

The Ministry of Health, Labour and Welfare Ministerial Notification No. 65

Pursuant to Paragraph 1, Article 41 of the Pharmaceutical Affairs Law (Law No. 145, 1960), the Japanese Pharmacopoeia (hereinafter referred to as “new Pharmacopoeia”), which has been established as follows*, shall be applied on April 1, 2011. However, in the case of drugs which are listed in the Pharmacopoeia (hereinafter referred to as “previous Pharmacopoeia”) [limited to those listed in the Japanese Pharmacopoeia whose standards are changed in accordance with this notification (hereinafter referred to as “new Pharmacopoeia”)] and drugs which have been approved as of April 1, 2011 as prescribed under Paragraph 1, Article 14 of the same law [including drugs the Minister of Health, Labour and Welfare specifies (the Ministry of Health and Welfare Ministerial Notification No. 104, 1994) as those exempted from marketing approval pursuant to Paragraph 1, Article 14 of the Pharmaceutical Affairs Law (hereinafter referred to as “drugs exempted from approval”)], the Name and Standards established in the previous Pharmacopoeia (limited to part of the Name and Standards for the drugs concerned) may be accepted to conform to the Name and Standards established in the new Pharmacopoeia before and on September 30, 2012. In the case of drugs which are listed in the new Pharmacopoeia (excluding those listed in the previous Pharmacopoeia) and drugs which have been approved as of April 1, 2011 as prescribed under Paragraph 1, Article 14 of the same law (including those exempted from approval), they may be accepted as those being not listed in the new Pharmacopoeia before and on September 30, 2012.

Ritsuo Hosokawa

The Minister of Health, Labour and Welfare

March 24, 2011

(The text referred to by the term “as follows” are omitted here. All of them are made available for public exhibition at the Evaluation and Licensing Division, Pharmaceutical and Food Safety Bureau, Ministry of Health, Labour and Welfare, at each Regional Bureau of Health and Welfare, and at each Prefectural Office in Japan).

*The term “as follows” here indicates the contents of the Japanese Pharmacopoeia Sixteenth Edition from General Notices to Ultraviolet-visible Reference Spectra (pp. 1 - 2131).

CONTENTS

Preface	i
The Japanese Pharmacopoeia, Sixteenth Edition	1
General Notices	1
General Rules for Crude Drugs	5
General Rules for Preparations	7
General Tests, Processes and Apparatus	25
1. Chemical Methods	
1.01 Alcohol Number Determination	25
1.02 Ammonium Limit Test	27
1.03 Chloride Limit Test	28
1.04 Flame Coloration Test	28
1.05 Mineral Oil Test	28
1.06 Oxygen Flask Combustion Method.....	28
1.07 Heavy Metals Limit Test	29
1.08 Nitrogen Determination (Semimicro- Kjeldahl Method).....	30
1.09 Qualitative Tests.....	31
1.10 Iron Limit Test	37
1.11 Arsenic Limit Test	37
1.12 Methanol Test.....	39
1.13 Fats and Fatty Oils Test	39
1.14 Sulfate Limit Test	41
1.15 Readily Carbonizable Substances Test	41
2. Physical Methods	
Chromatography	
2.01 Liquid Chromatography.....	42
2.02 Gas Chromatography	45
2.03 Thin-layer Chromatography	47
2.04 Amino Acid Analysis of Proteins	47
Spectroscopic Methods	
2.21 Nuclear Magnetic Resonance Spectroscopy.....	48
2.22 Fluorometry	50
2.23 Atomic Absorption Spectrophotometry.....	51
2.24 Ultraviolet-visible Spectrophotometry.....	52
2.25 Infrared Spectrophotometry	53
Other Physical Methods	
2.41 Loss on Drying Test	55
2.42 Congealing Point Determination	55
2.43 Loss on Ignition Test.....	56
2.44 Residue on Ignition Test	56
2.45 Refractive Index Determination	56
2.46 Residual Solvents Test	57
2.47 Osmolarity Determination	57
2.48 Water Determination (Karl Fischer Method).....	58
2.49 Optical Rotation Determination	61
2.50 Endpoint Detection Methods in Titrimetry	62
2.51 Conductivity Measurement	63
2.52 Thermal Analysis.....	65
2.53 Viscosity Determination	67
2.54 pH Determination.....	69
2.55 Vitamin A Assay	71
2.56 Determination of Specific Gravity and Density	72
2.57 Boiling Point and Distilling Range Test	74
2.58 X-Ray Powder Diffraction Method	75
2.59 Test for Total Organic Carbon	79
2.60 Melting Point Determination.....	80
3. Powder Property Determinations	
3.01 Determination of Bulk and Tapped Densities	82
3.02 Specific Surface Area by Gas Adsorption	84
3.03 Powder Particle Density Determination	86
3.04 Particle Size Determination.....	87
4. Biological Tests/Biochemical Tests/ Microbial Tests	
4.01 Bacterial Endotoxins Test.....	92
4.02 Microbial Assay for Antibiotics	96
4.03 Digestion Test	100
4.04 Pyrogen Test	103
4.05 Microbial Limit Test.....	103
4.06 Sterility Test.....	114
5. Tests for Crude Drugs	
5.01 Crude Drugs Test.....	117
5.02 Microbial Limit Test for Crude Drugs	120
6. Tests for Preparations	
6.01 Test for Metal Particles in Ophthalmic Ointments.....	126
6.02 Uniformity of Dosage Units	127
6.03 Particle Size Distribution Test for Preparations.....	129
6.04 Test for Acid-neutralizing Capacity of Gastrointestinal Medicines.....	129
6.05 Test for Extractable Volume of Parenteral Preparations	130
6.06 Foreign Insoluble Matter Test for Injections	131
6.07 Insoluble Particulate Matter Test for Injections	131
6.08 Insoluble Particulate Matter Test for Ophthalmic Solutions.....	134
6.09 Disintegration Test	135
6.10 Dissolution Test	137

6.11 Foreign Insoluble Matter Test for Ophthalmic Solutions.....	141	Particle Size	2151
7. Tests for Containers and Packing Materials		Powder Fineness	2154
7.01 Test for Glass Containers for Injections..	141	Powder Flow.....	2155
7.02 Test Methods for Plastic Containers.....	142	Solid and Particle Densities	2158
7.03 Test for Rubber Closure for Aqueous Infusions	148	G3 Biotechnological/Biological Products	
8. Other Methods		Amino Acid Analysis	2159
8.01 Sterilization and Aseptic Manipulation ...	149	Basic Requirements for Viral Safety of Biotechnological/Biological Products listed in Japanese Pharmacopoeia	2166
9. Reference Standards; Standard Solutions; Reagents, Test Solutions; Measuring Instruments, Appliances, etc.		Capillary Electrophoresis	2179
Reference Standards		Isoelectric Focusing	2184
9.01 Reference Standards	150	Mass Spectrometry of Peptides and Proteins	2186
Standard Solutions		Mycoplasma Testing for Cell Substrates used for the Production of Biotechnological/ Biological Products.....	2188
9.21 Standard Solutions for Volumetric Analysis	153	Peptide Mapping.....	2191
9.22 Standard Solutions	164	Qualification of Animals as Origin of Animal-derived Medicinal Products provided in the General Notices of Japanese Pharmacopoeia and Other Standards	2194
9.23 Matching Fluids for Color	166	SDS-Polyacrylamide Gel Electrophoresis.....	2196
Reagents, Test Solutions, etc.		Total Protein Assay	2201
9.41 Reagents, Test Solutions	167	G4 Microorganisms	
9.42 Solid Supports/Column Packings for Chromatography	306	Decision of Limit for Bacterial Endotoxins	2205
9.43 Filter Papers, Filters for filtration, Test Papers, Crucibles, etc.	308	Disinfection and Sterilization Methods.....	2205
9.44 Standard Particles, etc.....	308	Media Fill Test (Process Simulation)	2206
Measuring Instruments and Appliances, Thermometers, etc.		Microbial Attributes of Non-sterile Pharmaceutical Products	2209
9.61 Optical Filters for Wavelength and Transmission Rate Calibration	309	Microbiological Evaluation of Processing Areas for Sterile Pharmaceutical Products.....	2211
9.62 Measuring Instruments, Appliances.....	309	Preservatives-Effectiveness Tests.....	2215
9.63 Thermometers	310	Rapid Counting of Microbes using Fluorescent Staining.....	2217
Official Monographs	313	Rapid Identification of Microorganisms Based on Molecular Biological Method	2220
Crude Drugs	1593	Sterility Assurance for Terminally Sterilized Pharmaceutical Products	2221
Infrared Reference Spectra	1775–1961	Terminal Sterilization and Sterilization Indicators	2225
Ultraviolet-visible Reference Spectra	1965–2131	G5 Crude Drugs	
General Information		Aristolochic Acid	2227
G1 Physics and Chemistry		Purity Tests on Crude Drugs Using Genetic Information	2228
Guideline for Residual Solvents and Models for the Residual Solvents Test.....	2135	On the Scientific Names of Crude Drugs Listed in the JP	2231
Inductively Coupled Plasma Atomic Emission Spectrometry	2136	G6 Drug Formulation	
Near Infrared Spectrometry.....	2141	Tablet Friability Test	2244
pH Test for Gastrointestinal Medicine	2144	G7 Containers and Package	
System Suitability.....	2145	Plastic Containers for Pharmaceutical	
Test for Trace Amounts of Aluminum in Trans Parenteral Nutrition (TPN) Solutions	2146		
Validation of Analytical Procedures	2148		
G2 Solid-state Properties			
Laser Diffraction Measurement of			

Products.....	2244
G8 Water	
Quality Control of Water for Pharmaceutical Use	2246
Water to be used in the Tests of Drugs	2253
G9 Others	
International Harmonization Implemented in the Japanese Pharmacopoeia Sixteenth Edition.....	2253
Appendix	
Atomic Weight Table (2010)	2287
Standard Atomic Weights 2010	2288
Index	2291
Index in Latin name	2307
Index in Japanese	2309

PREFACE

The 15th Edition of the Japanese Pharmacopoeia (JP) was promulgated by Ministerial Notification No. 285 of the Ministry of Health, Labour and Welfare (MHLW) on March 31, 2006.

In July 2006, the Committee on JP established the basic principles for the preparation of the JP 16th Edition, setting out the roles and characteristics of the JP, the definite measures for the revision, and the date of the revision.

At the Committee, the five basic principles of JP, which we refer to as the “five pillars”, were established as follows: 1) Including all drugs which are important from the viewpoint of health care and medical treatment; 2) Making qualitative improvement by introducing the latest science and technology; 3) Promoting internationalization; 4) Making prompt partial revision as necessary and facilitating smooth administrative operation; and 5) Ensuring transparency regarding the revision, and disseminating the JP to the public. It was agreed that the Committee on JP should make efforts, on the basis of these principles, to ensure that the JP is used more effectively in the fields of health care and medical treatment by taking appropriate measurements, including getting the understanding and cooperation of other parties concerned.

It was agreed that the JP should provide an official standard, being required to assure the quality of medicines in Japan in response to the progress of science and technology and medical demands at the time. It should define the standards for specifications, as well as the methods of testing to assure overall quality of all drugs in principle, and it should have a role in clarifying the criteria for quality assurance of drugs that are recognized to be essential for public health and medical treatment.

The JP has been prepared with the aid of the knowledge and experience of many professionals in the pharmaceutical field. Therefore, the JP should have the characteristics of an official standard, which might be widely used by all parties concerned. It should provide information and understanding about the quality of drugs to the public, and it should be conducive to smooth and effective regulatory control of the quality of drugs, as well as promoting and maintaining international consistency and harmonization of technical requirements.

It was also agreed that JP articles should cover

drugs, which are important from the viewpoint of health care and medical treatment, clinical results and frequency of use, as soon as possible after they reach the market.

The target date for the publication of JP 16th Edition (the Japanese edition) was set as April 2011.

JP Expert Committees are organized with the following panels: Panel on the Principles of Revisions; Sub-committee on the Principles of Revisions; Panel on Medicinal Chemicals; Panel on Antibiotics; Panel on Biologicals; Panel on Crude Drugs; Panel on Pharmaceutical Excipients; Panel on Physico-Chemical Methods; Panel on Preparations; Panel on Physical Methods; Panel on Biological Tests; Panel on Nomenclature; Panel on International Harmonization; Panel on Pharmaceutical Water; and Panel on Reference Standards. Furthermore, working groups are established under the Panel on Physico-Chemical Methods, Panel on Preparations and Panel on Biological Tests to expedite discussion on revision drafts.

In the Committee on JP, Takao Hayakawa took the role of chairman from July 2003 to December 2010, and Mitsuru Hashida from January 2011 to March 2011.

In addition to the regular revision every five years in line with the basic principles for the preparation of the JP it was agreed that partial revision should be done as necessary to take account of recent progress of science and in the interests of international harmonization.

In accordance with the above principles, the panels initiated deliberations on selection of articles, and on revisions for General Notices, General Rules for Crude Drugs, General Rules for Preparations, General Tests, Monographs and so on.

Draft revisions covering subjects in General Notices, General Rules for Crude Drugs, General Rules for Preparations, General Tests and Monographs, for which discussions were finished between September 2005 and March 2007, were prepared for a supplement to the JP 15. They were examined by the Committee on JP in April 2007, followed by the Pharmaceutical Affairs and Food Sanitation Council (PAFSC) in June 2007, and then submitted to the Minister of Health, Labour and Welfare. The supplement was named “Supplement I to the JP 15th Edition”, promulgated on September 28, 2007 by Ministerial Notification No. 316 of MHLW, and became effective on October 1,

2007.

Numbers of discussions in the panels to prepare the supplement drafts were as follows: Panel on Principles of Revisions (7); Sub-panel on Principles of Revision (6), Panel on Medicinal Chemicals (33, including the working group); Panel on Antibiotics (9); Panel on Biologicals (8); Panel on Crude Drugs (17); Panel on Pharmaceutical Excipients (7); Panel on Physico-Chemical Methods (12); Panel on Preparations (10); Panel on Physico-Chemical Methods (8); Panel on Biological Tests (7); Panel on Nomenclature (9); Panel on International Harmonization (2); and Panel on Pharmaceutical Water (7).

It should be noted that in the preparation of the drafts for the supplement, generous cooperation was given by the Technical Committee of the Pharmaceutical Manufacturer's Association of Osaka and of Tokyo, the Tokyo Crude Drugs Association, the Japan Pharmaceutical Excipients Council, the Japan Kampo Medicine Manufacturers' Association, the Japan Flavor and Fragrance Materials Association, the Japan Medical Plants Federation, the Japan Pharmaceutical Manufacturers Association, and the Japan Oilseeds Processors Association.

In consequence of this revision, the JP 15th Edition carries 1567 articles, owing to the addition of 90 articles and the deletion of 6 articles.

Draft revisions covering subjects, the addition of specification "Diethylene glycol and related substances" to the Purity of both monographs Glycerin and Concentrated Glycerin was examined by the Committee on JP in September 2007, followed by PAFSC in October 2007, and then submitted to the Minister of Health, Labour and Welfare.

This revision was promulgated on February 21, 2008 by Ministerial Notification No. 32 of MHLW, and became effective.

Draft revisions covering subjects, the addition of specification "Over-sulfated chondroitin sulfate" to the Purity of monograph Heparin Sodium and the resultant addition of Over-sulfated Chondroitin Sulfate Reference Standard to the list of Reference Standards in the General Tests were examined by the Committee on JP in July 2008, followed by PAFSC in October 2008, and then submitted to the Minister of Health, Labour and Welfare.

This revision was promulgated on July 31, 2008 by Ministerial Notification No. 417 of MHLW, and became effective.

Draft revisions covering subjects, the revision of the General Tests connected with the harmonization between the three pharmacopoeias, JP, EP and USP, the revision of the specification of monograph Longuu

and the addition of a monograph Powdered Longgu were examined by the Committee on JP in December 2008, followed by PAFSC in March 2009, and then submitted to the Minister of Health, Labour and Welfare.

This revision was promulgated on March 31, 2009 by Ministerial Notification No. 190 of MHLW, and became effective.

Draft revisions covering subjects in General Rules for Crude Drugs, General Tests and Monographs, for which discussions were completed between April 2007 and March 2009, were prepared for a supplement to the JP 15. They were examined by the Committee on JP in April 2009, followed by PAFSC in June 2009, and then submitted to the Minister of Health, Labour and Welfare.

The supplement was named "Supplement II to JP 15th Edition" and promulgated on September 30, 2009 by Ministerial Notification No. 425 of MHLW, and became effective on October 1, 2009.

Numbers of discussions in the panels to prepare the revision drafts were as follows: Panel on Principles of Revisions (3); Panel on Medicinal Chemicals (23); Panel on Antibiotics (8); Panel on Biologicals (8); Panel on Crude Drugs (21); Panel on Pharmaceutical Excipients (10); Panel on Physico-Chemical Methods (11, including the working group); Panel on Preparations (19, including the working group); Panel on Physico-Chemical Methods (9); Panel on Biological Tests (9); Panel on Nomenclature (6); Panel on International Harmonization (3); and Panel on Pharmaceutical Water (8).

It should be noted that in the preparation of the drafts for the supplement, generous cooperation was given by the Technical Committee of the Pharmaceutical Manufacturer's Association of Osaka and of Tokyo, the Tokyo Crude Drugs Association, the Japan Pharmaceutical Excipients Council, the Home Medicine Association of Japan, the Japan Kampo Medicine Manufacturers' Association, the Japan Flavor and Fragrance Materials Association, the Japan Medical Plants Federation, the Japan Parental Drug Association, the Japan Reagent Association, the Japan Oilseeds Processors Association, and the Association of Membrane Separation Technology of Japan.

In consequence of this revision, the JP 15th Edition carries 1673 articles, owing to the addition of 106 articles and the deletion of 1 article.

Draft revisions covering subjects, the revision of the General Tests connected with the harmonization between the three pharmacopoeias, JP, EP and USP, the addition of specification to the Identification and the

revision in the Purity of two monographs Heparin Calcium and Heparin Sodium, and the several additions to the Reference Standards and the Reagents, Test Solutions were examined by the Committee on JP in August 2009, followed by PAFSC in September 2009, and then submitted to the Minister of Health, Labour and Welfare.

This revision was promulgated on July 30, 2010 by Ministerial Notification No. 322 of MHLW, and became effective.

Draft revisions covering subjects in General Notices, General Rules for Crude Drugs, General Rules for Preparations, General Tests and Monographs, for which discussions were completed between April 2009 and March 2010, were prepared for JP 16. They were examined by the Committee on JP in September 2010, followed by PAFSC in October 2010, and then submitted to the Minister of Health, Labour and Welfare.

Numbers of discussions in the panels to prepare the revision drafts were as follows: Panel on Principles of Revisions (3); Panel on Medicinal Chemicals (20); Panel on Antibiotics (5); Panel on Biologicals (2); Panel on Crude Drugs (10); Panel on Pharmaceutical Excipients (5); Panel on Physico-Chemical Methods (10, including the working group); Panel on Preparations (10, including the working group); Panel on Physico-Chemical Methods (8); Panel on Biological Tests (9, including the working group); Panel on Nomenclature (3); Panel on International Harmonization (1); and Panel on Pharmaceutical Water (4).

It should be noted that in the preparation of the drafts, generous cooperation was given by the Technical Committee of the Pharmaceutical Manufacturer's Association of Osaka and of Tokyo, the Tokyo Crude Drugs Association, the Japan Pharmaceutical Excipients Council, the Home Medicine Association of Japan, the Japan Kampo Medicine Manufacturers' Association, the Japan Flavor and Fragrance Materials Association, the Japan Medical Plants Federation, the Japan Parental Drug Association, the Japan Reagent Association, the Japan Oilseeds Processors Association, and the Association of Membrane Separation Technology of Japan.

In consequence of this revision, the JP 16th Edition carries 1764 articles, owing to the addition of 106 articles and the deletion of 15 articles.

The principles of description and the salient points of the revision in this volume are as follows:

1. The JP 16th Edition comprises the following items, in order: Notification of MHLW; Contents; Preface; General Notices; General Rules for Crude Drugs; General Rules for Preparations; General Tests,

Processes and Apparatus; Official Monographs; then followed by Infrared Reference Spectra and Ultraviolet-visible Reference Spectra; General Information; Table of Standard Atomic Weights 2010 as an appendix; and a Cumulative Index.

2. The articles in General Rules for Preparations, Official Monographs, Infrared Reference Spectra and Ultraviolet-visible Reference Spectra are respectively placed in alphabetical order in principle.

3. The following items in each monograph are put in the order shown below, except that unnecessary items are omitted depending on the nature of the drug:

- (1) English title
- (2) Commonly used name(s)
- (3) Latin title (only for crude drugs)
- (4) Title in Japanese
- (5) Structural formula or empirical formula
- (6) Molecular formula and molecular mass
- (7) Chemical name
- (8) CAS Registry Number
- (9) Origin
- (10) Limits of the content of the ingredient(s) and/or the unit of potency
- (11) Labeling requirements
- (12) Method of preparation
- (13) Description/Description of crude drugs
- (14) Identification tests
- (15) Specific physical and/or chemical values
- (16) Purity tests
- (17) Loss on drying or Ignition, or Water
- (18) Residue on ignition, Total ash or Acid-insoluble ash
- (19) Tests being required for pharmaceutical preparations and other special tests
- (20) Isomer ratio
- (21) Assay or the content of the ingredient(s)
- (22) Containers and storage
- (23) Expiration date
- (24) Others

4. In each monograph, the following physical and chemical values representing the properties and quality of the drug are given in the order indicated below, except that unnecessary items are omitted depending on the nature of drug:

- (1) Alcohol number
- (2) Absorbance
- (3) Congealing point
- (4) Refractive index
- (5) Osmolarity
- (6) Optical rotation
- (7) Viscosity

- (8) pH
- (9) Specific gravity
- (10) Boiling point
- (11) Melting point
- (12) Acid value
- (13) Saponification value
- (14) Ester value
- (15) Hydroxyl value
- (16) Iodine value

5. Identification tests comprise the following items, which are generally put in the order given below:

- (1) Coloration reactions
- (2) Precipitation reactions
- (3) Decomposition reactions
- (4) Derivatives
- (5) Infrared and/or ultraviolet-visible absorption spectrometry
- (6) Special reactions
- (7) Cations
- (8) Anions

6. Purity tests comprise the following items, which are generally put in the order given below, except that unnecessary items are omitted depending on the nature of drug:

- (1) Color
- (2) Odor
- (3) Clarity and/or color of solution
- (4) Acidity or alkalinity
- (5) Acidity
- (6) Alkalinity
- (7) Chloride
- (8) Sulfate
- (9) Sulfite
- (10) Nitrate
- (11) Nitrite
- (12) Carbonate
- (13) Bromide
- (14) Iodide
- (15) Soluble halide
- (16) Thiocyanate
- (17) Selenium
- (18) Cationic salts
- (19) Ammonium
- (20) Heavy metals
- (21) Iron
- (22) Manganese
- (23) Chromium
- (24) Bismuth
- (25) Tin
- (26) Aluminum
- (27) Zinc

- (28) Cadmium
- (29) Mercury
- (30) Copper
- (31) Lead
- (32) Silver
- (33) Alkaline earth metals
- (34) Arsenic
- (35) Foreign matters
- (36) Related substances
- (37) Residual solvent
- (38) Other impurities
- (39) Readily carbonizable substances

7. The following paragraphs of General Notices were revised:

- (1) Paragraph 3: The sentence “The distinction of the preparations name of Fine Granules and Powders follows according to the definition in the section of “Powders” of General Rules for Preparations.” was deleted according to the revision of General Rules for Preparations.
- (2) Paragraph 4: Exemplified name of preparations was revised in accordance with the current status of listed monographs.
- (3) Paragraph 8: Atomic masses the JP refers to was revised to the table of “Standard Atomic Weights 2010”.
- (4) Paragraph 9: Being often used two units, pS·cm⁻¹ and CFU, were added.
- (5) Paragraph 16: The definition of water used to measure the number of drops of a dropping device was revised in accordance with the revision of Paragraph 20.
- (6) Paragraph 20: The provision of water used for the test of drugs was revised according to the revision of monograph Purified Water.
- (7) Other descriptions were improved.

8. To Paragraph 1 of General Rules for Crude Drugs the following items were added:

- (1) Aluminum Silicate Hydrate with Silicon Dioxide
- (2) Brown Rice
- (3) Koi
- (4) Sesame

9. The General Rules for Preparations was revised as follows in general:

The addition of dosage forms which had not have been prescribed, the classification of dosage forms based on the route and/or site of administration, and the definition of individual dosage forms and the tests to be applied to them.

10. The following items in General Tests, Processes and Apparatus were revised:

- (1) 2.01 Liquid Chromatography
- (2) 2.46 Residual Solvents Test
- (3) 2.51 Conductivity Measurement
- (4) 2.54 pH Determination
- (5) 2.58 X-Ray Powder Diffraction Method
- (6) 3.01 Determination of Bulk and Tapped Densities
- (7) 4.01 Bacterial Endotoxins Test
- (8) 4.05 Microbial Limit Test
- (9) 4.06 Sterility Test
- (10) 5.02 Microbial Limit Test for Crude Drugs
- (11) 6.03 Particle Size Distribution Test for Preparations
- (12) 6.07 Insoluble Particulate Matter Test for Injections
- (13) 6.08 Insoluble Particulate Matter Test for Ophthalmic Solutions
- (14) 7.02 Test Methods for Plastic Containers
- (15) 8.01 Sterilization and Aseptic Manipulation

11. The title of the following item in General Tests, Processes and Apparatus was revised:

8.01 Sterilization and Aseptic Manipulation

12. The following Reference Standards were added:

Atorvastatin Calcium
 Alendronate Sodium
 Glimepiride
 Sarpogrelate Hydrochloride
 Donepezil Hydrochloride
 Trehalose
 Nateglinide
 Fexofenadine Hydrochloride
 Fluvoxamine Maleate
 Propiverine Hydrochloride
 Pemirolast Potassium
 Rabeprazole Sodium
 Risedronic Acid

13. The following Reference Standard was revised in Japanese title:

Tyrosine

14. The following Reference Standards were deleted from the list of 9.01 Reference Standards:

Astromicin Sulfate
 Insulin
 Sisomicin Sulfate
 Cefapirin Sodium
 Cefuroxime Sodium
 Netilmicin Sulfate

15. The intended use of each individual Reference Standard was deleted from the list of 9.01 Reference

Standards.

16. Some of the names of the reagents or test solutions under 9.41 Reagents, Test Solutions were maintained.

17. To the each individual item in the General Tests, Processes and Apparatus, chapter and section numbers were putted.

18. The following substans were newly added to the Official Monographs:

Aciclovir Syrup
 Aciclovir Injection
 Aciclovir for Syrup
 Acetylcysteine
 Atorvastatin Calcium Hydrte
 Atorvastatin Calcium Tablets
 Amikacin Sulfate for Injection
 Alendronate Sodium Hydrate
 Alendronate Sodium Injection
 Alendronate Sodium Tablets
 L-Isoleucine, L-Leucine and L-Valine Granules
 Ebastine
 Ebastine Orally Disintegrating Tablets
 Ebastine Tablets
 Carvedilol
 Carvedilol Tablets
 Candesartan Cilexetil
 Candesartan Cilexetil Tablets
 Quinapril Hydrochloride
 Quinapril Hydrochloride Tablets
 Glimepiride
 Glimepiride Tablets
 L-Glutamic acid
 Sarpogrelate Hydrochloride
 Sarpogrelate Hydrochloride Fine Granules
 Sarpogrelate Hydrochloride Tablets
 Diazepam Tablets
 Purified Water in Containers
 Sterile Water for Injection in Containers
 Spironolactone Tablets
 Zolpidem Tartrate Tablets
 Tamsulosin Hydrochloride Extended-release Tablets
 Tamoxifen Citrate
 Precipitated Calcium Carbonate Fine Granules
 Precipitated Calcium Carbonate Tablets
 Temocapril Hydrochloride
 Temocapril Hydrochloride Tablets
 Terbinafine Hydrochloride
 Terbinafine Hydrochloride Cream
 Terbinafine Hydrochloride Solution
 Terbinafine Hydrochloride Spray
 Doxazosin Mesilate Tablets

Donepezil Hydrochloride
 Donepezil Hydrochloride Fine Granules
 Donepezil Hydrochloride Tablets
 Trehalose Hydrate
 Nateglinide
 Nateglinide Tablets
 L-Lactic Acid
 Sodium L-Lactate Solution
 Haloperidol Fine Granules
 Pioglitazone Hydrochloride Tablets
 L-Histidine
 L-Histidine Hydrochloride Hydrate
 Famotidine Injection
 Fexofenadine Hydrochloride
 Butenafine Hydrochloride
 Butenafine Hydrochloride Cream
 Butenafine Hydrochloride Solution
 Butenafine Hydrochloride Spray
 Pravastatin Sodium Fine Granules
 Pravastatin Sodium Solution
 Pravastatin Sodium Tablets
 Fluconazole
 Fluvoxamine Maleate
 Fluvoxamine Maleate Tablets
 Flecainide Acetate
 Flecainide Acetate Tablets
 Propiverine Hydrochloride
 Propiverine Hydrochloride Tablets
 Probucol Fine Granules
 Probucol Tablets
 L-Proline
 Betamipron
 Pemirolast Potassium
 Pemirolast Potassium for Syrup
 Pemirolast Potassium Tablets
 Beraprost Sodium
 Beraprost Sodium Tablets
 Mupirocin Calcium Ointment
 Methotrexate Capsules
 Mosapride Citrate Powder
 Rabeprazole Sodium
 Risperidone
 Risperidone Fine Granules
 Risperidone Oral Solution
 Risperidone Tablets
 Sodium Risedronate Hydrate
 Sodium Risedronate Tablets
 Roxatidine Acetate Hydrochloride Extended-release
 Tablets
 Roxatidine Acetate Hydrochloride for Injection
 Oregedokuto Extract
 Aluminum Silicate Hydrate with Silicon Dioxide
 Koi
 Brown Rice
 Sesame
 Saikokeishito Extract
 Saibokuto Extract
 Shakuyakukanzoto Extract
 Juzentaihoto Extract
 Shosaikoto Extract
 Shoseiryuto Extract
 Mukoi-Daikenchuto Extract
 Chutosan Extract
 Bakumondoto Extract
 Rikkunshito Extract
19. The following monographs were revised:
 Zinc Oxide Ointment
 Ajmaline Tablets
 Ascorbic Acid Powder
 Ascorbic Acid Injection
 Aspirin Tablets
 Acetylcholine Chloride for Injection
 Azelastine Hydrochloride Granules
 Adrenalin
 Adrenalin Solution
 Opium Tincture
 Opium Alkaloids Hydrochloride Injection
 Opium Alkaloids and Atropine Injection
 Opium Alkaloids and Scopolamine Injection
 Weak Opium Alkaloids and Scopolamine Injection
 Meglumine Sodium Amidotrizoate Injection
 Amitriptyline Hydrochloride Tablets
 Aminophylline Injection
 L-Alanine
 L-Arginine Hydrochloride Injection
 Allopurinol
 Sulfur and Camphor Lotion
 Sodium Iotalamate Injection
 Meglumine Iotalamate Injection
 Isoniazid Injection
 Isoniazid Tablets
 Idoxuridine Ophthalmic Solution
 Imipramine Hydrochloride
 Irsogladine Maleate Fine Granules
 Indigocarmine Injection
 Insulin Human (Genetical Recombination)
 Indometacin Capsules
 Indometacin Suppositories
 Ursodeoxycholic Acid Granules
 Ecabet Sodium Granules
 Estradiol Benzoate Injection
 Estradiol Benzoate Injection (Aqueous Suspension)
 Estriol Tablets
 Estriol Injection (Aqueous Suspension)
 Etacrynic Acid Tablets

Ethanol for Disinfection	Purified Water
Etizolam Fine Granules	Sterile Purified Water in Containers
Ethinylestradiol	Water for Injection
Ethinylestradiol Tablets	Dried Aluminum Hydroxide Gel Fine Granules
Etilefrine Hydrochloride Tablets	Suxamethonium Chloride Injection
Edrophonium Chloride Injection	Suxamethonium Chloride for Injection
Ephedrine Hydrochloride Injection	Spironolactone
Ephedrine Hydrochloride Tablets	Sulpyrine Injection
10% Ephedrine Hydrochloride Powder	Sulfobromophthalein Sodium Injection
Ergometrine Maleate Hydrochloride Injection	Isotonic Sodium Chloride Solution
Ergometrine Maleate Hydrochloride Tablets	Cefaclor
10% Sodium Chloride Injection	Cefaclor Compound Granules
Hydrochloric Acid Lemonade	Cefaclor Fine Granules
Compound Oxycodone Injection	Cefazolin Sodium Hydrate
Compound Oxycodone and Atropine Injection	Cefatrizine Propylene Glycolate for Syrup
Fructose Injection	Cefalexin
Potash Soap	Cefalexin for Syrup
Carmellose	Cefalotin Sodium
Carmellose Calcium	Cefixime Hydrate
Carmellose Sodium	Cefepime Dihydrochloride Hydrate
Xylitol Injection	Cefcapene Pivoxil Hydrochloride Hydrate
Diagnostic Sodium Citrate Solution	Cefcapene Pivoxil Hydrochloride Fine Granules
Sodium Citrate Injection for Transfusion	Cefditoren Pivoxil Fine Granules
Glycerin and Potash Solution	Cefdinir Fine Granules
Absorptive Cream	Ceftibuten Hydrate
Hydrophilic Cream	Cefteram Pivoxil Fine Granules
Clindamycin Hydrochloride	Cefpodoxime Proxetil
Cresol Solution	Cefroxadine for Syrup
Saponated Cresol Solution	Sevoflurane
Clofibrate Capsules	D-Sorbitol Solution
Clomifene Citrate Tablets	Tacrolimus Hydrate
Chlordiazepoxide Powder	Talc
Chlordiazepoxide Tablets	Sodium Bicarbonate Injection
Chlorpheniramine Maleate Powder	Simple Syrup
Chlorpheniramine Maleate Tablets	Thiamazole Tablets
Chlorpropamide Tablets	Thiamine Chloride Hydrochloride Powder
Chlorpromazine Hydrochloride Injection	Thiamine Chloride Hydrochloride Injection
Ketoconazole Solution	Thiopental Sodium for Injection
Ketoconazole Cream	Sodium Thiosulfate Injection
10% Codeine Phosphate Powder	Nitrogen
Codeine Phosphate Tablets	Tipepidine Hibenstate Tablets
Compound Salicylic Acid Spirit	L-Tyrosine
Oxygen	Testosterone Enanthate Injection
Diazepam	Deslanoside Injection
Digitoxin Tablets	Dehydrocholic Acid Injection
Diclofenamide Tablets	Dopamine Hydrochloride Injection
Distigmine Bromide Tablets	Triclofos Sodium Syrup
Dydrogesterone Tablets	Trihexyphenidyl Hydrochloride Tablets
Zinostatin Stimalamer	Trimethadione Tablets
1% Dihydrocodeine Phosphate Powder	Tolnaftate Solution
Dimenhydrinate Tablets	Tolbutamide Tablets
Silver Nitrate Ophthalmic Solution	Droxidopa Fine Granules
Water	Troxipide Fine Granules

Rape Seed Oil
Naphazoline and Chlorpheniramine Solution
Nicardipine Hydrochloride Injection
Nicotinic Acid Injection
Nicomol Tablets
Carbone Dioxide
Nicergoline Powder
Nitroglycerin Tablets
Neostigmine Methylsulfate Injection
Noradrenaline Injection
Norgestrel and Ethinylestradiol Tablets
Baclofen Tablets
Papaverine Hydrochloride Injection
Calcium Paraaminosalicylate Granules
Bisacodyl Suppositories
Hydralazine Hydrochloride Powder
Hydralazine Hydrochloride Tablets
Hydralazine Hydrochloride for Injection
Piperazine Phosphate Tablets
Famotidine Powder
Faropenem Sodium for Syrup
Phenytoin Powder
Phenytoin Tablets
Phenobarbital
10% Phenobarbital Powder
Liquefied Phenol
Phenolated Water
Phenolated Water for Disinfection
Phenol and Zinc Oxide Liniment
Phenolsulfonphthalein Injection
Glucose Injection
Prazepam Tablets
Flurazepam Capsules
Prednisolone Tablets
Prednisolone Sodium Succinate for Injection
Procaine Hydrochloride Injection
Prochlorperazine Maleate Tablets
Propylthiouracil Tablets
Flopropione Capsules
Probenecid
Probenecid Tablets
Flomoxef Sodium
Betamethasone Valerate and Gentamicin Sulfate Cream
Betamethasone Sodium Phosphate
Pethidine Hydrochloride Injection
Perphenazine Tablets
Perphenazine Maleate Tablets
Benzalkonium Chloride Solution
Benzyl Alcohol
Benzethonium Chloride Solution
Formalin Water
Mercurochrome Solution
D-Mannitol Injection
Yellow Beeswax
Minocycline Hydrochloride
Minocycline Hydrochloride Tablets
Minocycline Hydrochloride for Injection
Alum Solution
10% *dl*-Methylephedrine Hydrochloride Powder
Methyltestosterone Tablets
Methyldopa Tablets
Metenolone Enanthate Injection
Metronidazole Tablets
Mepivacaine Hydrochloride
Mefruside Tablets
Meropenem Hydrate
Morphine Hydrochloride Tablets
Morphine Hydrochloride Injection
Morphine and Atropine Injection
Folic Acid Tablets
Folic Acid Injection
Meglumine Sodium Iodamide Injection
Iodine Tincture
Dilute Iodine Tincture
Dental Iodine Glycerin
Compound Iodine Glycerin
Iodine, Salicylic Acid and Phenol Spirit
Latamoxef Sodium
Lanatoside C Tablets
Liothyronine Sodium Tablets
L-Lysine Hydrochloride
L-Lysine Acetate
Lidocaine Injection
Rifampicin Capsules
Riboflavin Powder
Riboflavin Sodium Phosphate Injection
Zinc Sulfate Ophthalmic Solution
Magnesium Sulfate Mixture
Magnesium Sulfate Injection
Ringer's Solution
Dibasic Sodium Phosphate Hydrate
Reserpine Tablets
Reserpine Injection
Levallorphan Tartrate Injection
Levothyroxine Sodium Tablets
Sweet Hydrangea Leaf
Aloe
Powdered Aloe
Foeniculated Ammonia Spirit
Epimedium Herb
Fennel Oil
Turmeric
Powdered Turmeric
Bearberry Leaf
Uva Ursi Fluidextract

Corydalis Tuber
 Powdered Corydalis Tuber
 Polygala Root
 Powdered Polygala Root
 Pueraria Root
 Kamishoyosan Extract
 Glycyrrhiza Extract
 Crude Glycyrrhiza Extract
 Agar
 Platycodon Fluidextract
 Catalpa Fruit
 Apricot Kernel
 Apricot Kernel Water
 Bitter Tincture
 Keishibukuryogan Extract
 Safflower
 Red Ginseng
 Magnolia Bark
 Powdered Magnolia Bark
 Goshajinkigan Extract
 Euodia Fruit
 Condurango
 Condurango Fluidextract
 Bupleurum Root
 Saireito Extract
 Saffron
 Gardenia Fruit
 Powdered Gardenia Fruit
 Cornus Fruit
 Jujube Seed
 Eleutherococcus Senticosus Rhizome
 Sodium Bicarbonate and Bitter Tincture Mixture
 Cimicifuga Rhizome
 Magnolia Flower
 Shimbuto Extract
 Senega Syrup
 Toad Venom
 Atractylodes Lancea Rhizome
 Perilla Herb
 Alisma Rhizome
 Powdered Alisma Rhizome
 Uncaria Hook
 Powdered Polyporus Sclerotium
 Citrus Unshiu Peel
 Capsicum
 Powdered Capsicum
 Capsicum Tincture
 Peach Kernel
 Powdered Peach Kernel
 Orange Peel Syrup
 Orange Peel Tincture
 Ipecac
 Powdered Ipecac

Ipecac Syrup
 Eucommia Bark
 Ginseng
 Powdered Ginseng
 Hachimijiogan Extract
 Honey
 Mentha Water
 Glehnia Root and Rhizome
 Hangekobokuto Extract
 Angelica Dahurica Root
 Atractylodes Rhizome
 Poria Sclerotium
 Belladonna Extract
 Sinomenium Stem and Rhizome
 Saposchnikovia Root and Rhizome
 Moutan Bark
 Powdered Moutan Bark
 Hochuekkito Extract
 Nux Vomica Extract
 Nux Vomica Extract Powder
 Nux Vomica Tincture
 Oyster Shell
 Powdered Oyster Shell
 Ryokeijutsukanto Extract
 Scopolia Extract
 Scopolia Extract Powder
 Royal Jelly

20. The following monographs were deleted:

Astromicin Sulfate
 Isophane Insulin Injection (Aqueous Suspension)
 Insulin
 Insulin Injection
 Insulin Zinc Injection (Aqueous Suspension)
 Insulin Zinc Protamine Injection (Aqueous Suspension)
 Crystalline Insulin Zinc Injection (Aqueous Suspension)
 Amorphous Insulin Zinc Injection (Aqueous Suspension)
 Sisomicin Sulfate
 Cefapirin Sodium
 Cefuroxime Sodium
 Netilmicin Sulfate
 Bufexamac
 Bufexamac Cream
 Bufexamac Ointment

21. The following monographs were changed in Japanese title:

Absorptive Cream
 Hydrophilic Cream
 Sterile Purified Water in Containers
 Cefixime Hydrate

L-Tyrosine
 L-Lysine Hydrochloride
 L-Lysine Acetate

22. The following monographs were revised in the content limit more precise:

Ajmaline Tablets
 Ascorbic Acid Powder
 Ascorbic Acid Injection
 Aspirin Tablets
 Acetylcholine Chloride for Injection
 Meglumine Sodium Amidotrizoate Injection
 Amitriptyline Hydrochloride Tablets
 Aminophylline Injection
 Sodium Iotalamate Injection
 Meglumine Iotalamate Injection
 Isoniazid Tablets
 Isoniazid Injection
 Idoxuridine Ophthalmic Solution
 Imipramine Hydrochloride
 Indigocarmine Injection
 Indometacin Capsules
 Indometacin Suppositories
 Estradiol Benzoate Injection
 Estradiol Benzoate Injection (Aqueous Suspension)
 Estriol Tablets
 Estriol Injection (Aqueous Suspension)
 Etacrynic Acid Tablets
 Ethinylestradiol Tablets
 Edrophonium Chloride Injection
 Ephedrine Hydrochloride Tablets
 Ephedrine Hydrochloride Injection
 Ergometrine Maleate Tablets
 Ergometrine Maleate Injection
 Fructose Injection
 Xylitol Injection
 Clofibrate Capsules Extract
 Clomifene Citrate Tablets
 Chlordiazepoxide Powder
 Chlordiazepoxide Tablets
 Chlorpropamide Tablets
 Chlorpromazine Hydrochloride Injection
 Codeine Phosphate Tablets
 Digoxin Tablets
 Diclofenamide Tablets
 Distigmine Bromide Tablets
 Dimenhydrinate Tablets
 Dydrogesterone Tablets
 Suxamethonium Chloride Injection
 Suxamethonium Chloride for Injection
 Sulpyrine Injection
 Sulfobromophthalein Sodium Injection
 D-Sorbitol Solution

Sodium Bicarbonate Injection
 Thiamazole Tablets
 Thiamine Chloride Hydrochloride Powder
 Thiamine Chloride Hydrochloride Injection
 Thiopental Sodium for Injection
 Sodium Thiosulfate Injection
 Tipepidine Hibenstate Tablets
 Testosterone Enanthate Injection
 Deslanoside Injection
 Dehydrocholic Acid Injection
 Dopamine Hydrochloride Injection
 Triclofos Sodium Syrup
 Trihexyphenidyl Hydrochloride Tablets
 Trimethadione Tablets
 Tolnaftate Solution
 Tolbutamide Tablets
 Nicardipine Hydrochloride Injection
 Nicotinic Acid Injection
 Nicomol Tablets
 Nitroglycerin Tablets
 Neostigmine Methylsulfate Injection
 Noradrenaline Injection
 Norgestrel and Ethinylestradiol Tablets
 Baclofen Tablets
 Papaverine Hydrochloride Injection
 Bisacodyl Suppositories
 Hydralazine Hydrochloride Powder
 Hydralazine Hydrochloride Tablets
 Hydralazine Hydrochloride for Injection
 Piperazine Phosphate Tablets
 Glucose Injection
 Prazepam Tablets
 Flurazepam Capsules
 Prednisolone Tablets
 Prednisolone Sodium Succinate for Injection
 Procaine Hydrochloride Injection
 Prochlorperazine Maleate Tablets
 Propylthiouracil Tablets
 Probenecid Tablets
 Pethidine Hydrochloride Injection
 Perphenazine Tablets
 Perphenazine Maleate Tablets
 Benzalkonium Chloride Solution
 Benzethonium Chloride Solution
 D-Mannitol Injection
 Methyl dopa Tablets
 Metenolone Enanthate Injection
 Mefruside Tablets
 Morphine Hydrochloride Tablets
 Morphine Hydrochloride Injection
 Folic Acid Tablets
 Folic Acid Injection
 Lanatoside C Tablets

Liothyronine Sodium Tablets
 Lidocaine Injection
 Riboflavin Powder
 Riboflavin Sodium Phosphate Injection
 Magnesium Sulfate Injection
 Reserpine Tablets
 Reserpine Injection
 Levallorphan Tartrate Injection
 Levothyroxine Sodium Tablets

23. The monographs which 'Method of preparation' was revised according to the revision of General Rules for Preparations were as follows:

Ascorbic Acid Powder
 Irsogladine Maleate Fine Granules
 Etizolam Fine Granules
 10% Ephedrine Phosphate Powder
 Chlordiazepoxide Powder
 Chlorpheniramine Maleate Powder
 Ketoconazole Solution
 Ketoconazole Cream
 1% Codeine Phosphate Powder
 1% Dihydrocodeine Phosphate Powder
 Dried Aluminum Hydroxide Gel Fine Granules
 Cefaclor Fine Granules
 Cefatrizine Propylene Glycolate for Syrup
 Cefalexin for Syrup
 Cefcapene Pivoxil Hydrochloride Fine Granules
 Cefditoren Pivoxil Fine Granules
 Cefdinir Fine Granules
 Cefteteram Pivoxil Fine Granules
 Cefroxadine for Syrup
 Droxidopa Fine Granules
 Troxipide Fine Granules
 Nicergoline Powder
 Hydralazine Hydrochloride Powder
 Famotidine Powder
 Faropenem Sodium for Syrup
 Phenytoin Powder
 10% Phenobarbital Powder
 Betamethazone Valerate and Gentamicin Sulfate Cream
 10% *dl*-Methylephedrine Hydrochloride Powder
 Riboflavine Powder

24. The monographs which 'Particle size' was deleted according to the revision of General Rules for Preparations were as follows:

Azelastine Hydrochloride Granules
 Ursodeoxycholic Acid Granules
 Ecabet Sodium Granules
 Chlorpheniramine Maleate Powder
 Cefaclor Compound Granules
 Nicergoline Powder

Calcium Paraaminosalicylate Granules
 10% Phenobarbital Powder

25. The monographs which 'Method of preparation' was revised according to the revision of the monograph "Water" were as follows:

Adrenaline Solution
 Opium Tincture
 Opium Alkaloids Hydrochloride Injection
 Opium Alkaloids and Atropine Injection
 Opium Alkaloids and Scopolamine Injection
 Weak Opium Alkaloids and Scopolamine Injection
 Meglumine Sodium Amidotrizoate Injection
 L-Arginine Hydrochloride Injection
 Sulfur and Camphor Lotion
 Sodium Iotalamate Injection
 Meglumine Iotalamate Injection
 Ethanol for Disinfection
 10% Sodium Chloride Injection
 Hydrochloric Acid Lemonade
 Compound Oxycodone Injection
 Compound Oxycodone and Atropine Injection
 Potash Soap
 Diagnostic Sodium Citrate Solution
 Sodium Citrate Injection for Transfusion
 Glycerin and Potash Solution
 Absorptive Cream
 Hydrophilic Cream
 Cresol Solution
 Saponated Cresol Solution
 Compound Salicylic Acid Spirit
 Silver Nitrate Ophthalmic Solution
 Isotonic Sodium Chloride Solution
 Simple Syrup
 Deslanoside Injection
 Naphazoline and Chlorpheniramine Solution
 Phenolated Water for Disinfection
 Phenolated Water
 Phenol and Zinc Oxide Liniment
 Phenolsulfonphthalein Injection
 Benzalkonium Chloride Solution
 Benzethonium Chloride Solution
 Formalin Water
 Mercurochrome Solution
 Alum Solution
 Morphine and Atropine Injection
 Meglumine Sodium Iodamide Injection
 Iodine Tincture
 Dilute Iodine Tincture
 Dental Iodine Glycerin
 Compound Iodine Glycerin
 Iodine, Salicylic Acid and Phenol Spirit
 Zinc Sulfate Ophthalmic Solution

Magnesium Sulfate Mixture
 Ringer's Solution
 Foeniculated Ammonia Spirit
 Uva Ursi Fluidextract
 Glycyrrhiza Extract
 Crude Glycyrrhiza Extract
 Platycodon Fluidextract
 Apricot Kernel Water
 Bitter Tincture
 Condurango Fluidextract
 Sodium Bicarbonate and Bitter Tincture Mixture
 Senega Syrup
 Orange Peel Syrup
 Orange Peel Tincture
 Ipecac Syrup
 Mentha Water
 Belladonna Extract
 Nux Vomica Extract
 Nux Vomica Extract Powder
 Nux Vomica Tincture
 Scopolia Extract
 Scopolia Extract Powder

26. Monographs in which the test "Content determination" was changed to "Assay" were as follows:

Aloe
 Powdered Aloe
 Turmeric
 Powdered Turmeric
 Uva Ursi
 Uva Ursi Fluidextract
 Corydalis Tuber
 Powdered Corydalis Tuber
 Apricot Kernel
 Magnolia Bark
 Powdered Magnolia Bark
 Bupleurum Root
 Gardenia Fruit
 Powdered Gardenia Fruit
 Cornus Fruit
 Toad Venom
 Perilla Herb
 Uncaria Hook
 Capsicum
 Powdered Capsicum
 Capsicum Tincture
 Peach Kernel
 Powdered Peach Kernel
 Ipecac
 Powdered Ipecac
 Ipecac Syrup
 Moutan Bark
 Powdered Moutan Bark

Royal Jelly
 Those who were engaged in the preparation of JP 16 are as follows:
 Norio Aimi
 Fumiaki Akahori
 Teruo Amagasa
 Mitsuo Aoki
 Kiichi Aonuki
 Nobuo Aoyagi**
 Hiroshi Asama
 Toshiki Asano
 Kazuhide Ashizawa
 Shinichiro Aso
 Yukio Aso
 Hiroyuki Arai
 Keiko Arimoto
 Takashi Bamba
 Masahiko Chikuma
 Makoto Emura
 Hiroyuki Fuchino
 Shigeyuki Fujikura
 Kiyoshi Fukuhara
 Akihiko Fujise
 Goro Funamoto
 Yukihiro Goda
 Takashi Goto
 Noriaki Habasaki
 Takashi Hakamatsuka
 Ruri Hanajiri
 Kentaro Hanada
 Toshikazu Harada
 Kouji Hasegawa
 Mitsuru Hashida*
 Susumu Hashimoto
 Harumi Hatano
 Rika Hatano
 Takao Hayakawa*
 Masahiro Hayashi
 Yoshinori Hayashi
 Kenji Higuchi
 Katsuhito Hiramatsu
 Yuuki Hirata
 Fusayoshi Hirayama
 Takashi Hiroshima
 Yukio Hiyama
 Naoki Hosono
 Kenji Hosoya
 Kunimoto Hotta
 Akihiro Hurukawa
 Masashi Hyuga
 Takanori Ichikawa
 Nobukazu Igoshi
 Kazuhiko Ikegami

Koichi Inubushi	Kumiko Kusuyama
Kenichi Inui	Masako Maeda
Akiko Ishii	Midori Makita
Tsuneo Ishizuka	Masahiko Marumoto
Shigeru Itai	Yoshihisa Matsuda
Chizuko Itoh	Norio Matsuki
Yuji Ito	Eiichi Mikami
Takashi Itoh	Satoshi Minobe
Masao Izaki	Takao Mitsushashi
Kenichi Izutsu	Tsuyoshi Miura
Akemi Kai	Tsuyoshi Miyagawa
Kazuaki Kakehi	Hiroto Miyamoto
Takemine Kanai	Naoki Miyata
Motoko Kanke	Tamaki Miyazaki
Hirohito Katayama	Michinao Mizugaki
Haru Kato	Taiichi Mizuta
Kumiko Kato	Mitsuo Mori
Yoshiaki Kato	Kaoru Morikawa
Noriko Katori	Seiki Morimoto
Satoshi Kawada	Katsuhiko Morisawa
Nobuo Kawahara	Osamu Morita
Urao Kawakami	Takashi Morita
Toru Kawanishi	Toshimi Murai
Yoshihiko Kawarasaki	Masashi Muroi
Nana Kawasaki	Hiroaki Nagashige
Toshisuke Kawasaki	Takahiro Naito
Yoshiaki Kawashima	Sinsaku Nakagawa
Keiji Kijima	Emi Nakajima
Yutaka Kikuchi	Hiroshi Nakamura
Yuuichi Kikuchi	Tatsuya Nakano
Yasuhiro Kishimoto	Tatsumi Nakashima
Mitsukazu Kitada	Mitsuo Nanaura
Fumiyuki Kiuchi	Masaaki Naotsuka
Junko Kizu	Masao Nasu
Takashi Kobayashi	Shingo Niimi
Yukari Koga	Yutaka Nishihara
Masayoshi Kohase	Hiroshi Nishimura
Tatsuo Koide	Atsushi Nukanobu
Shigeo Kojima	Sumiaki Oba
Hiroyasu Kokubo	Shukichi Ochiai
Katsuko Komatsu	Yasumitsu Ogura
Hitoshi Komatsubara	Atsuyuki Ohtsuki
Akio Komura	Ryozo Oishi
Tetsuya Konda	Satoshi Okada
Toshifumi Konda	Minoru Okada
Kenji Kondo	Norio Okahana
Seizo Kondo	Kimiya Okazaki
Kenichi Kumasaka	Akira Okonogi
Takao Kunisada	Tsuneo Okubo
Masaaki Kurihara	Haruhiro Okuda
Hiroyuki Kurita	Takamasa Okugawa
Haruo Kuriyama	Yuko Osumi
Fumiyo Kusu	Masami Otsuka

Tadashi Ouchi
 Kazuhiro Owada
 Kenji Saiki
 Yukio Saito
 Yoshikazu Sakagami
 Eiji Sakai
 Tomoaki Sakamoto
 Shingou Sakurai
 Tomofumi Santa
 Hideki Sasaki
 Hiroshi Sasaki
 Kunio Sasaki
 Tomoko Sasaki
 Tsuguo Sasaki
 Kazumichi Sasaoki
 Motoyoshi Satake
 Kyoko Sato
 Michiko Sekiguchi
 Setsuko Sekita
 Yasuo Shimada
 Kesamitsu Shimizu
 Kozo Shimoda
 Kyoko Shimura
 Osamu Shirokizawa
 Osamu Shirota
 Takuji Shoda
 Junya Souma
 Takashi Sonobe
 Keiichi Sudo
 Shoko Sueyoshi
 Shinji Sugaya
 Daisuke Sugiura
 Hisakazu Sunada
 Hideyo Suzuki
 Mikio Suzuki
 Shinichi Tadaki
 Nobuo Taguchi
 Toshio Takachi
 Wataru Takada
 Yoshikazu Takahashi
 Kunihiro Takai
 Masaki Takao
 Kikuo Takatera
 Osami Takeda
 Tadahiro Takeda
 Yasushi Takeda
 Hirohumi Takeuchi
 Toyoshige Tanabe
 Haruo Tanaka
 Masaaki Tanaka
 Toshihiro Tanaka
 Kenichi Tanamoto**
 Tsuyoshi Tanimoto

Yoshikazu Tashiro
 Katsuhide Terada
 Reiko Teraoka
 Keijiro Terashita
 Susumu Terabayashi
 Masafumi Teshigawara
 Hiroshi Tokunaga
 Kiyoshi Tomioka
 Motowo Tomita
 Hiroyuki Tomitsuka
 Yosuke Tsuji
 Hiroyuki Tsujimoto
 Kazunori Tsutsui
 Hideya Tuge
 Eriko Uchida
 Yoshimasa Uehara
 Atsuhiko Uetake
 Kazuichi Umemoto
 Masaaki Wada
 Eiji Watanabe
 Haruo Watanabe
 Takehiko Yajima
 Toshiyasu Yamada
 Teruhide Yamaguchi
 Tetsuji Yamaguchi
 Keiichi Yamamoto
 Keiji Yamamoto
 Tosuke Yamamoto
 Chikamasa Yamashita
 Takeshi Yamazaki
 Masato Yasuhara
 Shiho Yasuo
 Hikaru Yoden
 Hitoo Yoshida
 Kumi Yoshida
 Sumie Yoshioka
 Chikako Yomota
 Etsuo Yonemochi

*: Chairman, the Committee on JP

** : Acting Chairman, the Committee on JP

GENERAL NOTICES

1. The official name of this pharmacopoeia is 第十六改正日本薬局方, and may be abbreviated as 日局十六, 日局16, JP XVI or JP 16.

2. The English name of this pharmacopoeia is The Japanese Pharmacopoeia, Sixteenth Edition.

3. Among drugs, the Japanese Pharmacopoeia Drugs (the JP Drugs) are those specified in the monographs. The title names and the commonly used names adopted in the monographs should be used as official names. In the drug monographs, in addition to English name, chemical names or Latin names can be mentioned in the titles, as appropriate.

4. “Crude Drugs and related drugs” are placed together in the posterior part of the Official Monographs. These include: Crude Drugs being applied the requirements of the General Rules for Crude Drugs, or Powders, Extracts, Tinctures, Syrups, Spirits, Fluidextracts or Suppositories containing Crude Drugs as the active ingredient, combination preparations containing Crude Drugs as the principal active ingredient.

5. Drugs are to be tested according to the provisions given in the pertinent monographs, General Notices, General Rules for Crude Drugs, General Rules for Preparations, and General Tests for their conformity to the Japanese Pharmacopoeia. However, the items of “Description” and “Storage” under Containers and storage in the monographs on preparations are given for information, and should not be taken as indicating standards for conformity.

6. In principle, unless otherwise specified, animals used for preparing the JP Drugs or their source materials must be healthy.

7. In this English version, the JP Drugs described in the monographs begin with a capital letter.

8. The molecular formulas or constitution formulas in parentheses () after the name of drugs or chemicals designate chemically pure substances. Atomic masses adopted in the Japanese Pharmacopoeia conform to the table of “Standard Atomic Weights 2010”. Molecular masses are indicated to two decimal places rounded from three decimals.

9. The following abbreviations are used for the principal units.

meter	m
centimeter	cm
millimeter	mm
micrometer	μm

nanometer	nm
kilogram	kg
gram	g
milligram	mg
microgram	μg
nanogram	ng
picogram	pg
Celsius degree	$^{\circ}\text{C}$
mole	mol
millimole	mmol
square centimeter	cm^2
liter	L
milliliter	mL
microliter	μL
megahertz	MHz
per centimeter	cm^{-1}
newton	N
kilopascal	kPa
pascal	Pa
pascal second	$\text{Pa}\cdot\text{s}$
millipascal second	$\text{mPa}\cdot\text{s}$
square millimeter per second	mm^2/s
lux	lx
mole per liter	mol/L
millimole per liter	mmol/L
mass per cent	%
mass parts per million	ppm
mass parts per billion	ppb
volume per cent	vol%
volume parts per million	vol ppm
mass per volume per cent	w/v%
microsimens per centimeter	$\mu\text{S}\cdot\text{cm}^{-1}$
endotoxin unit	EU
colony forming unit	CFU

Note: “ppm” used in the Nuclear Magnetic Resonance Spectroscopy indicates the chemical shift, and “w/v%” is used in the formula or composition of preparations.

10. The unit used for expressing the potency of drug is recognized as the quantity of drug. Usually it is expressed by a definite quantity of a definite standard substance which shows a definite biological activity, and differs according to each drug. The units are determined, in principle, by comparison with each reference standard by means of biological methods. The term “Unit” used for the JP articles indicates the unit

defined in the Japanese Pharmacopoeia.

11. The statement “Being specified separately.” in the monographs means that the tests are to be specified when the drugs are granted approval based on the Pharmaceutical Affairs Law.

12. When an assurance that a product is of the JP Drug quality is obtained consistently from data derived from the manufacturing process validation studies, and from the records of appropriate manufacturing process control and of the test results of the quality control, some of the test items in the monograph being performed for the release of a product may be omitted as occasion demands.

13. The test methods specified in the Japanese Pharmacopoeia can be replaced by alternative methods which give better accuracy and precision. However, where a difference in test results is suspected, only the result obtained by the procedure given in the Pharmacopoeia is effective for the final judgment.

14. The details of the biological test methods may be changed insofar as they do not affect the essential qualities of the test.

15. The temperature for the tests or storage is described, in principle, in specific figures. However, the following expressions may be used instead.

Standard temperature, ordinary temperature, room temperature, and lukewarm are defined as 20°C, 15 – 25°C, 1 – 30°C, and 30 – 40°C, respectively. A cold place, unless otherwise specified, shall be a place having a temperature of 1 – 15°C.

The temperature of cold water, lukewarm water, warm water, and hot water are defined as not exceeding 10°C, 30 – 40°C, 60 – 70°C, and about 100°C, respectively.

The term “heated solvent” or “hot solvent” means a solvent heated almost to the boiling point of the solvent, and the term “warmed solvent” or “warm solvent” usually means a solvent heated to a temperature between 60°C and 70°C. The term “heat on or in a water bath” indicates, unless otherwise specified, heating with a boiling water bath or a steam bath at about 100°C.

Cold extraction and warm extraction are usually performed at temperatures of 15 – 25°C and 35 – 45°C, respectively.

16. To measure the number of drops, a dropping device which delivers 20 drops of water weighing 0.90 – 1.10 g at 20°C shall be used.

17. The term “in vacuum” indicates, unless otherwise specified, a pressure not exceeding 2.0 kPa.

18. The acidity or alkalinity of a solution, unless otherwise specified, is determined by blue or red litmus papers. To indicate these properties more pre-

cisely, pH values are used.

19. The terms in Table 1 are used to express the degree of cutting of Crude Drugs or fineness of powder Drugs.

Table 1

Sieve No.	4	6.5	8.6	18	50	100	200
Nominal Designation of sieve	4750 μm	2800 μm	2000 μm	850 μm	300 μm	150 μm	75 μm
Names of the drugs which pass through the respective sieves	Coarse cutting	Moderately fine cutting	Fine cutting	Coarse powder	Moderately fine powder	Fine powder	Very fine powder

20. The water to be used in the tests of drugs shall be the water suitable for performing the relevant test, such as the water not containing any substance that would interfere with the test.

21. As for wording “solution of a solute”, where the name of the solvent is not stated, the term “solution” indicates a solution in water.

22. For solution an expression such as “(1 in 3)”, “(1 in 10)”, or “(1 in 100)” means that 1 g of a solid is dissolved in, or 1 mL of a liquid is diluted with the solvent to make the total volume of 3 mL, 10 mL or 100 mL, respectively. For the liquid mixture an expression such as “(10:1)” or “(5:3:1)” means that the respective numbers of parts, by volume, of the designated liquids are to be mixed.

23. The term “weigh accurately” means to weigh down to the degree of 0.1 mg, 0.01 mg or 0.001 mg by taking into account the purpose of the test and using a relevant weighing device. The term “weigh exactly” means to weigh to the given decimal places.

24. A value of “n” figures in a test of a JP Drug shall be obtained by rounding off a value of “n + 1” figures.

25. Unless otherwise specified, all tests of the drugs shall be performed at the ordinary temperature and observations of the results shall follow immediately after the operations. However, the judgment for a test which is affected by temperature should be based on the conditions at the standard temperature.

26. The terms “immediately”/“at once” used in the test of a JP Drug mean that the procedure is to be performed within 30 seconds after the preceding procedure.

27. In the section under the heading Description, the term “white” is used to indicate white or practically white, and “colorless” is colorless or practically colorless. Unless otherwise specified, the test of color is carried out by placing 1 g of a solid drug on a sheet of

white paper or in a watch glass placed on white paper. A liquid drug is put into a colorless test tube of 15-mm internal diameter and is observed in front of a white background through a layer of 30 mm. For the test of clarity of liquid drugs the same procedure is applied with either a black or white background. For the observation of fluorescence of a liquid drug, only a black background shall be used.

28. In the section under the heading Description, the term “odorless” is used to indicate odorless or practically odorless. Unless otherwise specified, the test of odor shall be carried out by placing 1 g of a solid drug or 1 mL of a liquid drug in a beaker.

29. In the section under the heading Description, solubilities are expressed by the terms in Table 2. Unless otherwise specified, solubility means the degree of dissolution of a JP Drug, previously powdered in the case of a solid drug, within 30 minutes in a solvent at $20 \pm 5^\circ\text{C}$, by vigorous shaking for 30 seconds each time at 5-minute intervals.

Table 2

Descriptive term	Volume of solvent required for dissolving 1 g or 1 mL of solute
Very soluble	Less than 1 mL
Freely soluble	From 1 mL to less than 10 mL
Soluble	From 10 mL to less than 30 mL
Sparingly soluble	From 30 mL to less than 100 mL
Slightly soluble	From 100 mL to less than 1000 mL
Very slightly soluble	From 1000 mL to less than 10000 mL
Practically insoluble, or insoluble	10000 mL and over

30. In the test of a drug, the term “dissolve” or “miscible” indicates that it dissolves in, or mixes in arbitrary proportion with the solvent to form a clear solution or mixture. Insoluble materials other than the drug including fibers should not be detected or practically invisible, if any.

31. Identification is the test to identify the active ingredient(s) of the drug based upon its specific property.

32. Purity is the test to detect impurities/contaminants in drugs, and it, as well as other requirements in each monograph, specifies the purity of the drug usually by limiting the kind/nature and quantity of the impurities/contaminants. The impurities/contaminants subject to the purity test are those supposed to generate/contaminate during the manufacturing process or storage, including hazardous agents

such as heavy metals, arsenic, etc. If any foreign substances are used or supposed to be added, it is necessary to perform tests to detect or limit the presence of such substances.

33. The term “constant mass” in drying or ignition, unless otherwise specified, means that the mass difference after an additional 1 hour of drying or ignition is not more than 0.10% of the preceding mass of the dried substance or ignited residue. For crude drugs, the difference is not more than 0.25%. However, when the difference does not exceed 0.5 mg in a chemical balance, 0.05 mg in a semi-microbalance, or 0.005 mg in a microbalance, the constant mass has been attained.

34. Assay is the test to determine the composition, the content of the active ingredients, and the potency unit of medicine by physical, chemical or biological procedures.

35. In stating the appropriate quantities to be taken for assay, the use of the word “about” indicates a quantity within 10% of the specified mass. The word “dry” in respect of the sample indicates drying under the same conditions, as described in Loss on drying in the monograph.

36. For the content of an ingredient determined by Assay in the monographs, if it is expressed simply as “not less than a certain percentage” without indicating its upper limit, 101.0% is understood as the upper limit.

37. The container is the device which holds drugs. The stopper or cap, etc., is considered as part of the container. The containers have no physical and chemical reactivity affecting the specified description and quality of the contents.

38. A well-closed container protects the contents from extraneous solids and from loss of the drug under ordinary or customary conditions of handling, shipment, and storage.

Where a well-closed container is specified, it may be replaced by a tight container.

39. A tight container protects the contents from extraneous solids or liquids, from loss of the contents, and from efflorescence, deliquescence, or evaporation under ordinary or customary conditions of handling, shipment, and storage.

Where a tight container is specified, it may be replaced by a hermetic container.

40. A hermetic container is impervious to air or any other gas under ordinary or customary conditions of handling, shipment, and storage.

41. The term “light-resistant” means that it can prevent transmittance of light affecting in the specified properties and quality of the contents and protect the

contained medicament from the light under ordinary or customary conditions of handling, shipment, and storage.

42. For the JP Drugs, the contents or potency in terms of units of the active ingredient(s), or the specified expiration date in the monographs have to be shown on the immediate container or wrapping of them.

43. The origin, numerical value or physical properties of the JP Drugs, being stipulated by the special

labeling requirements in the monographs, have to be shown on the immediate container or wrapping of them.

44. The harmonized General Tests and Monographs among the Japanese Pharmacopoeia, the European Pharmacopoeia and the United States Pharmacopeia are preceded by the statement as such.

The parts of the text, being not harmonized, are surrounded by the symbols (♦ ♦).

—**Abbreviations**—

CS: Colorimetric Stock Solution

RS: Reference Standard

TS: Test Solution

VS: Refer to a solution listed in Standard Solutions for Volumetric Analysis <9.21>.

GENERAL RULES FOR CRUDE DRUGS

1. Crude drugs in the monographs include medicinal parts obtained from plants or animals, cell inclusions and secretes separated from the origins, their extracts, and minerals. General Rules for Crude Drugs and Crude Drugs Test are applicable to the following:

Acacia, Achyranthes Root, Agar, Akebia Stem, Alisma Rhizome, Aloe, Alpinia Officinarum Rhizome, Aluminum Silicate Hydrate with Silicon Dioxide, Amomum Seed, Anemarrhena Rhizome, Angelica Dahurica Root, Apricot Kernel, Aralia Rhizome, Areca, Artemisia Capillaris Flower, Asiasarum Root, Asparagus Tuber, Astragalus Root, Atractylodes Lancea Rhizome, Atractylodes Rhizome, Bear Bile, Bearberry Leaf, Belladonna Root, Benincasa Seed, Benzoin, Bitter Cardamon, Bitter Orange Peel, Brown Rice, Bupleurum Root, Burdock Fruit, Calumba, Capsicum, Cardamon, Cassia Seed, Catalpa Fruit, Chrysanthemum Flower, Cimicifuga Rhizome, Cinnamon Bark, Citrus Unshiu Peel, Clematis Root, Clove, Cnidium Monnieri Fruit, Cnidium Rhizome, Coix Seed, Condurango, Coptis Rhizome, Cornus Fruit, Corydalis Tuber, Crataegus Fruit, Cyperus Rhizome, Digenea, Dioscorea Rhizome, Dolichos Seed, Eleutherococcus Senticosus Rhizome, Ephedra Herb, Epimedium Herb, Eucommia Bark, Euodia Fruit, Fennel, Forsythia Fruit, Fritillaria Bulb, Gambir, Gardenia Fruit, Gastrodia Tuber, Gentian, Geranium Herb, Ginger, Ginseng, Glehnia Root and Rhizome, Glycyrrhiza, Gypsum, Hemp Fruit, Honey, Houttuynia Herb, Immature Orange, Imperata Rhizome, Ipecac, Japanese Angelica Root, Japanese Gentian, Japanese Valerian, Jujube, Jujube Seed, Koi, Leonurus Herb, Lilium Bulb, Lindera Root, Lithospermum Root, Longan Aril, Longgu, Lonicera Leaf and Stem, Loquat Leaf, Lycium Bark, Lycium Fruit, Magnolia Bark, Magnolia Flower, Mallotus Bark, Mentha Herb, Moutan Bark, Mulberry Bark, Nelumbo Seed, Notopterygium, Nuphar Rhizome, Nutmeg, Nux Vomica, Ophiopogon Tuber, Oriental Bezoar, Oyster Shell, Panax Japonicus Rhizome, Peach Kernel, Peony Root, Perilla Herb, Peucedanum Root, Pharbitis Seed, Phellodendron Bark, Picrasma Wood, Pinellia Tuber, Plantago Herb, Plantago Seed, Platycodon Root, Pogostemon Herb, Polygala Root, Polygonatum Rhizome, Polygonum Root, Polyporus Sclerotium,

um, Poria Sclerotium, Powdered Acacia, Powdered Agar, Powdered Alisma Rhizome, Powdered Aloe, Powdered Amomum Seed, Powdered Atractylodes Lancea Rhizome, Powdered Atractylodes Rhizome, Powdered Calumba, Powdered Capsicum, Powdered Cinnamon Bark, Powdered Clove, Powdered Cnidium Rhizome, Powdered Coix Seed, Powdered Coptis Rhizome, Powdered Corydalis Tuber, Powdered Cyperus Rhizome, Powdered Dioscorea Rhizome, Powdered Fennel, Powdered Gambir, Powdered Gardenia Fruit, Powdered Gentian, Powdered Geranium Herb, Powdered Ginger, Powdered Ginseng, Powdered Glycyrrhiza, Powdered Ipecac, Powdered Japanese Angelica Root, Powdered Japanese Gentian, Powdered Japanese Valerian, Powdered Longgu, Powdered Magnolia Bark, Powdered Moutan Bark, Powdered Oyster Shell, Powdered Panax Japonicus Rhizome, Powdered Peach Kernel, Powdered Peony Root, Powdered Phellodendron Bark, Powdered Picrasma Wood, Powdered Platycodon Root, Powdered Polygala Root, Powdered Polyporus Sclerotium, Powdered Poria Sclerotium, Powdered Processed Aconite Root, Powdered Rhubarb, Powdered Rose Fruit, Powdered Scutellaria Root, Powdered Senega, Powdered Senna Leaf, Powdered Smilax Rhizome, Powdered Sophora Root, Powdered Sweet Hydrangea Leaf, Powdered Swertia Herb, Powdered Tragacanth, Powdered Turmeric, Powdered Zanthoxylum Fruit, Processed Aconite Root, Processed Ginger, Prunella Spike, Pueraria Root, Quercus Bark, Red Ginseng, Rehmannia Root, Rhubarb, Rose Fruit, Rosin, Royal Jelly, Safflower, Saffron, Saposhnikovia Root and Rhizome, Sappan Wood, Saussurea Root, Schisandra Fruit, Schizonepeta Spike, Scopolia Rhizome, Scutellaria Root, Senega, Senna Leaf, Sesame, Sinomenium Stem and Rhizome, Smilax Rhizome, Sophora Root, Sweet Hydrangea Leaf, Swertia Herb, Toad Venom, Tragacanth, Tribulus Fruit, Trichosanthes Root, Turmeric, Uncaria Hook, Zanthoxylum Fruit, Zedoary.

2. Crude drugs are usually used in the forms of whole crude drugs, cut crude drugs or powdered crude drugs.

Whole crude drugs are the medicinal parts or their ingredients prepared by drying and/or simple processes, as specified in the monographs.

Cut crude drugs are small pieces or small blocks prepared by cutting or crushing of the whole crude drugs, and also coarse, medium or fine cutting of the crude drugs in whole, and, unless otherwise specified, are required to conform to the specifications of the whole crude drugs used as original materials.

Powdered crude drugs are coarse, medium, fine or very fine powder prepared from the whole crude drugs or the cut crude drugs; usually powdered crude drugs as fine powder are specified in the monographs.

3. Unless otherwise specified, crude drugs are used in dried form. The drying is usually carried out at a temperature not exceeding 60°C.

4. The origin of crude drugs is to serve as the criteria. Such statements as 'other species of the same genus' and 'allied plants' or 'allied animals' appearing in the origin of crude drugs usually indicate plants or animals which may be used as materials for crude drugs containing the same effective constituents.

5. Description in each monograph for crude drugs usually covers the crude drug derived from its typical original plant or animal and includes statements of characteristic properties of the crude drug. As for the color, odor and solubility, apply correspondingly to the prescription of the General Notices, except the

odor which is to serve as the criteria. The taste and aspects obtained by microscopic observation are to serve as the criteria.

6. Powdered crude drugs, otherwise specified, may be mixed with diluents so as to attain proper content and potency.

7. Powdered crude drugs do not contain fragments of tissues, cells, cell inclusions or other foreign matter alien to the original crude drugs or cut crude drugs.

8. Crude drugs are as free as possible from contaminants and other impurities due to molds, insects and other animals and from other foreign matters, and are required to be kept in a clean and hygienic state.

9. Crude drugs are preserved under protection from moisture and insect damage, unless otherwise specified. In order to avoid insect damage, suitable fumigants may be used to preserve crude drugs, provided that the fumigants are so readily volatilized as to be harmless at the usual dosage of the crude drugs, and such fumigants that may affect the therapeutic efficacy of the crude drugs or interfere with the testing are precluded.

10. Crude drugs are preserved in well-closed containers unless otherwise specified.

GENERAL RULES FOR PREPARATIONS

[1] General Notices for Preparations

(1) General Notices for Preparations present general rules for pharmaceutical dosage forms.

(2) In [2] Monographs for Preparations, dosage forms are classified mainly by administration routes and application sites, and furthermore are subdivided according to their forms, functions and characteristics.

Those preparations containing mainly crude drugs as active raw materials are described under [3] Monographs for Preparations Related to Crude Drugs.

(3) In Monographs for Preparations and Monographs for Preparations Related to Crude Drugs, dosage forms, which are generally or widely used, are described. However, any other appropriate dosage forms may be used where appropriate. For example, a dosage form suitable for a particular application may be designated by combining an administration route and a name of a dosage form listed in these chapters.

(4) In these monographs, preparation characteristics are specified for the dosage forms. The preparation characteristics are confirmed by appropriate tests.

(5) In the case of preparations, functions that control the release rate of active substance(s) may be added for the purpose of controlling the onset and duration of therapeutic effects and/or decreasing adverse or side effects. The preparations modified in release rate must have an appropriate function of controlled release for the intended use. The added functional modification must generally be displayed on the pack insert and on the direct container or packaging of these preparations.

(6) Pharmaceutical excipients are substances other than active substances contained in preparations, and they are used to increase the utility of the active substance(s) and preparation, to make formulation process easier, to keep the product quality, to improve the usability, and so forth. Suitable excipients may be added for these purposes. The excipients to be used, however, must be pharmacologically inactive and harmless in the administered amount and must not interfere with the therapeutic efficacy of the preparations.

(7) Purified water to be used for preparations is Purified Water or Purified Water in Containers, and water for injection is Water for Injection or Water for Injection in Containers.

Vegetable oils to be used for preparations are usually edible oils listed in the Pharmacopoeia. When starch is called for, unless otherwise specified, any kind of starch listed in the Pharmacopoeia may be used.

In addition, ethanol specified in vol% is prepared by adding Purified Water or Water for Injection to ethanol at the specified vol%.

(8) Even non-sterile preparations should be prepared with precautions to prevent contamination and growth of microorganisms, and they are applied to the test of Microbial Limit Test <4.05>, if necessary.

(9) The test for Content Uniformity under the Uniformity of Dosage Units <6.02> and the Dissolution Test <6.10> are not intended to apply to the crude drug component of preparations which are prepared using crude drugs or preparations related to crude drugs as raw materials.

(10) Containers and packaging for preparations must be suitable for their proper use and for ensuring safe application, as well as for maintaining the quality of the preparations. To protect preparations that may be susceptible to oxygen in the air, deoxidants or containers made of low-gas-permeability material may be used. For preparations susceptible to degradation by moisture, packages with desiccants or moisture-proof packaging using low-moisture-permeability materials for containers may be used. For preparations susceptible to degradation by evaporation of water, containers of low-moisture-permeability material may be used.

Preparations for single-dose use are referred to as “preparations in single-dose packages”.

(11) Unless otherwise specified, preserve preparations at room temperature. Store them in light-resistant containers or packaging, if light affects the quality of the preparation.

[2] Monographs for Preparations

(1) In the Monographs for Preparations, the definitions of dosage forms, manufacturing methods, test methods, containers and packaging, and storage are described.

(2) The descriptions of the test methods and the containers and packaging in these monographs are fundamental requirements, and the manufacturing methods represent commonly used methods.

1. Preparations for Oral Administration

(1) Immediate-release dosage forms are preparations showing a release pattern of active substance(s) that is not intentionally modified and is generally dependent on the intrinsic solubility of the active substance.

(2) Modified-release dosage forms are preparations showing a release pattern of active substance(s) that is suitably modified for the desired purpose by means of a specific formulation design and/or manufacturing method. Modified-release dosage forms include enteric-coated and extended-release preparations.

(i) Enteric-coated (delayed-release) preparations

Enteric-coated preparations are designed to release the bulk of the active substance(s) not in stomach but mainly in small intestine, in order to prevent degradation or decomposition of the active substance(s) in stomach or to decrease the irritation of the active substance(s) on stomach. Enteric-coated preparations are generally coated with an acid-insoluble enteric film.

(ii) Extended-release preparations

Extended-release preparations are designed to control the release rate and release period of active substance(s) and to restrict the release to appropriate sites in the gastrointestinal tracts in order to decrease the dosing frequency and/or to reduce adverse or side effects. Extended-release preparations are generally prepared by using suitable agents that prolong the release of the active substance(s).

(3) Oral dosage forms such as capsules, granules and tablets can be coated with appropriate coating agents, such as sugars, sugar alcohols, or polymers, for the purpose of enabling the ingestion easy or of preventing degradation of the active substance(s).

1-1. Tablets

(1) Tablets are solid preparations having a desired shape and size, intended for oral administration. Orally Disintegrating Tablets, Chewable Tablets,

Effervescent Tablets, Dispersible Tablets and Soluble Tablets are included in this category.

(2) Tablets are usually prepared by the following procedures. Enteric-coated or extended-release tablets can be prepared by appropriate methods.

(i) Mix homogeneously active substance(s) and excipients such as diluents, binders and disintegrators, granulate with water or a binder solution by a suitable method, mix with a lubricant, and then compress into a desired shape and size.

(ii) Mix homogeneously active substance(s) and excipients such as diluents, binders, and disintegrators, and then directly compress with a lubricant, or compress after adding active substance(s) and a lubricant to granules previously prepared from excipients and then mixing homogeneously.

(iii) Mix homogeneously active substance(s) and excipients such as diluents and binders, moisten with a solvent, form into a certain shape and size or mold the mixed mass into a certain shape and size, and then dry by a suitable method.

(iv) Plain Tablets are usually prepared according to (i), (ii) or (iii).

(v) Film-coated Tablets can be prepared, usually, by coating Plain Tablets with thin films using suitable film coating agents such as polymers.

(vi) Sugar-coated Tablets can be prepared, usually, by coating Plain Tablets using suitable coating agents including sugars or sugar alcohols.

(vii) Multiple-layer Tablets can be prepared by compressing granules of different compositions to form layered tablets by a suitable method.

(viii) Pressure-coated Tablets can be prepared by compressing granules to cover inner core tablets with different compositions.

(3) Unless otherwise specified, Tablets meet the requirements of Uniformity of Dosage Units <6.02>.

(4) Unless otherwise specified, Tablets meet the requirements of Dissolution Test <6.10> or Disintegration Test <6.09>. For Effervescent tablets from which active substance(s) are dissolved before use and Soluble tablets, these tests are not required.

(5) Well-closed containers are usually used for the preparations. For preparations susceptible to degradation by moisture, a moisture-proof container or packaging may be used.

1-1-1. Orally Disintegrating Tablets/Orodispersible Tablets

(1) Orally Disintegrating Tablets are tablets which are quickly dissolved or disintegrated in the oral cavity.

(2) Orally Disintegrating Tablets shows an appropriate disintegration.

1-1-2. Chewable Tablets

(1) Chewable Tablets are tablets which are administered by chewing.

(2) Chewable Tablets must be in shape and size avoiding danger of suffocation.

1-1-3. Effervescent Tablets

(1) Effervescent Tablets are tablets which are quickly dissolved or dispersed with bubbles in water.

(2) Effervescent tablets are usually prepared using suitable acidic substances and carbonates or hydrogen carbonates.

1-1-4. Dispersible Tablets

(1) Dispersible Tablets are tablets which are administered after having been dispersed in water.

1-1-5. Soluble Tablets

(1) Soluble Tablets are tablets which are administered after having been dissolved in water.

1-2. Capsules

(1) Capsules are preparations enclosed in capsules or wrapped with capsule bases, intended for oral administration. Capsules are classified into Hard Capsules and Soft Capsules.

(2) Capsules are usually prepared by the following methods. Enteric-coated or extended-release capsules can be prepared by a suitable method. Coloring agents, preservatives, etc. may be added to the capsule bases.

(i) Hard Capsules: A homogeneous mixture of active substance(s) with diluents and other suitable excipients, or granules or formed masses prepared by a suitable method, are filled into capsule shells as they are or after slight compression.

(ii) Soft Capsules: Active substance(s) and suitable excipients (including solvents) are mixed, enclosed by a suitable capsule base such as gelatin plasticized by addition of glycerin, D-sorbitol, etc. and molded in a suitable shape and size.

(3) Unless otherwise specified, Capsules meet the requirements of Uniformity of Dosage Units <6.02>.

(4) Unless otherwise specified, Capsules meet the requirements of Dissolution Test <6.10> or Disintegration Test <6.09>.

(5) Well-closed containers are usually used for Capsules. For Capsules susceptible to degradation by moisture, a moisture-proof container or packaging may be used.

1-3. Granules

(1) Granules are preparations prepared by granulation, intended for oral administration. Effervescent Granules are included in this category.

(2) Granules are usually prepared by the following

methods. Granules can be coated using suitable coating agents if necessary. Extended-release or enteric-coated granules can also be prepared by a suitable method.

(i) To powdery active substance(s) add diluents, binders, disintegrators, or other suitable excipients, mix to homogenize, and granulate by a suitable method.

(ii) To previously granulated active substance(s) add excipients such as diluents, and mix to homogenize.

(iii) To previously granulated active substance(s) add excipients such as diluents, and granulate by a suitable method.

(3) Among Granules, the preparations may be referred to as "Fine Granules" if, when Particle Size Distribution Test for Preparations <6.03> is performed, all granules pass through a No. 18 (850 μm) sieve, and not more than 10% of which remain on a No. 30 (500 μm) sieve.

(4) Unless otherwise specified, the Granules in single-dose packages meet the requirements of Uniformity of Dosage Units <6.02>.

(5) Unless otherwise specified, Granules comply with Dissolution Test <6.10> or Disintegration Test <6.09>. However, this provision is not to be applied to Effervescent granules, which are dissolved before use, and Disintegration Test <6.09> is not required for the Granules not more than 10% of which remain on a No. 30 (500 μm) sieve when the test is performed as directed under Particle Size Distribution Test for Preparations <6.03>.

(6) Among Granules, the particulate preparations may be referred to as "Powders" if, when the Particle Size Distribution Test for Preparations <6.03> is performed, all granules pass through a No. 18 (850 μm) sieve, and not more than 5% remain on a No. 30 (500 μm) sieve.

(7) Well-closed containers are usually used for Granules. For the preparations susceptible to degradation by moisture, a moisture-proof container or packaging may be used.

1-3-1. Effervescent Granules

(1) Effervescent granules are granules which are quickly dissolved or dispersed with bubbles in water.

(2) Effervescent granules are usually prepared using suitable acidic substances and carbonates or hydrogen carbonates.

1-4. Powders

(1) Powders are preparations in powder form, intended for oral administration.

(2) Powders are usually prepared by homogene-

ously mixing active substance(s) with diluents or other suitable excipients.

(3) Unless otherwise specified, the Powders in single-dose packages meet the requirements of Uniformity of Dosage Units <6.02>.

(4) Unless otherwise specified, Powders meet the requirements of Dissolution Test <6.10>.

(5) Well-closed containers are usually used for Powders. For the preparations susceptible to degradation by moisture, a moisture-proof container or packaging may be used.

1-5. Liquids and Solutions for Oral Administration

(1) Liquids and Solutions for Oral Administration are preparations in liquid form or flowable and viscous gelatinous state, intended for oral administration. Elixirs, Suspensions, Emulsions and Lemonades are included in this category.

(2) Liquids and Solutions for Oral Administration are usually prepared by dissolving, emulsifying or suspending active substance(s) in Purified Water together with excipients, and by filtering if necessary.

(3) For Liquids and Solutions for Oral Administration which are apt to deteriorate, prepare before use.

(4) Unless otherwise specified, the preparations in single-dose packages meet the requirement of Uniformity of Dosage Units <6.02>.

(5) Tight containers are usually used for Liquids and Solutions for Oral Administration. For the preparations susceptible to degradation by evaporation of water, a low-moisture-permeability container or packaging may be used.

1-5-1. Elixirs

(1) Elixirs are clear, sweetened and aromatic liquid preparations, containing ethanol, intended for oral administration.

(2) Elixirs are usually prepared by dissolving solid active substance(s) or their extractives in ethanol and Purified Water, adding aromatic agents and sucrose, other sugars or sweetening agents, and clarifying by filtration or other procedure.

1-5-2. Suspensions

(1) Suspensions are liquid preparations of active substance(s) suspended finely and homogeneously in a vehicle, intended for oral administration.

(2) Suspensions are usually prepared by adding suspending agent or other suitable excipients and Purified Water or oil to solid active substance(s), and suspending homogeneously as the whole by a suitable method.

(3) Mix homogeneously before use, if necessary.

(4) Unless otherwise specified, Suspensions meet

the requirements of Dissolution Test <6.10>.

1-5-3. Emulsions

(1) Emulsions are liquid preparations of active substance(s) emulsified finely and homogeneously in a liquid vehicle, intended for oral administration.

(2) Emulsions are usually prepared by adding emulsifying agents and Purified Water to liquid active substance(s), and emulsifying finely and homogeneously by a suitable method.

(3) Mix homogeneously before use, where necessary.

1-5-4. Lemonades

(1) Lemonades are sweet and sour, clear liquid preparations, intended for oral administration.

1-6. Syrups

(1) Syrups are viscous liquid or solid preparations containing sugars or sweetening agents, intended for oral administration. Preparations for Syrups are included in this category.

(2) Syrups are usually prepared by dissolving, mixing, suspending or emulsifying active substance(s) in a solution of sucrose, other sugars or sweetening agents, or in Simple Syrup. Where necessary, the mixture is boiled, and filtered while hot.

(3) For Syrups which are apt to deteriorate, prepare before use.

(4) Unless otherwise specified, Syrups in single-dose packages meet the requirements of Uniformity of Dosage Units <6.02>.

(5) Unless otherwise specified, Syrups in which active substance(s) is suspended meet the requirements of Dissolution Test <6.10>.

(6) Tight containers are usually used for Syrups. For the preparations susceptible to degradation by evaporation of water, a low-moisture-permeability container or packaging may be used.

1-6-1. Preparations for Syrups

(1) Preparations for Syrups are preparations in form of granules or powders, which become syrups by adding water. They may be termed "Dry Syrups".

(2) Preparations for Syrup are usually prepared with sugars or sweetening agents as directed under 1-3. Granules or 1-4. Powders.

(3) Preparations for Syrups are usually to be used after having been dissolved or suspended in water.

(4) Unless otherwise specified, the Preparations for Syrups other than preparations which are to be used after having been dissolved meet the requirements of Dissolution Test <6.10> or Disintegration Test <6.09>. However, Disintegration Test <6.09> is not required for the Preparations, if, when the Particle Size Distribution Test for Preparations <6.03> is

performed, not more than 10% of the total amount remains on a No. 30 (500 mm) sieve.

(5) Well-closed containers are usually used for Preparations for Syrups. For the Preparations for Syrups susceptible to degradation by moisture, a moisture-proof container or packaging may be used.

1-7. Jellies for Oral Administration

(1) Jellies for Oral Administration are non-flowable gelatinous preparations having a certain shape and size, intended for oral administration.

(2) Jellies for oral application are usually prepared by mixing active substance(s) with suitable excipients and polymer gel base, gelatinizing and forming into a certain shape and size by a suitable method.

(3) Unless otherwise specified, Jellies for Oral Administration meet the requirements of Uniformity of Dosage Units <6.02>.

(4) Unless otherwise specified, Jellies for Oral Administration meet the requirements of Dissolution Test <6.10> or show an appropriate disintegration.

(5) Tight containers are usually used for Jellies for Oral Administration. For the preparations susceptible to degradation by evaporation of water, a low-moisture-permeability container or packaging may be used.

2. Preparations for Oro-mucosal Application

2-1. Tablets for Oro-mucosal Application

(1) Tablets for Oro-mucosal Application are solid preparations having a certain form, intended for oral cavity application.

Troches/Lozenges, Sublingual Tablets, Buccal Tablets, Mucoadhesive Tablets and Medicated Chewing Gums are included in this category.

(2) Tablets for Oro-mucosal Application are prepared as directed under 1-1. Tablets.

(3) Unless otherwise specified, Tablets for Oro-mucosal Application meet the requirements of Uniformity of Dosage Units <6.02>.

(4) Tablets for Oro-mucosal Application have an appropriate dissolution or disintegration.

(5) Well-closed containers are usually used for Tablets for Oro-mucosal Application. For the preparations susceptible to degradation by moisture, a moisture-proof container or packaging may be used.

2-1-1. Troches/Lozenges

(1) Troches/Lozenges are tablets for oro-mucosal application, which are gradually dissolved or disintegrated in the mouth, and are intended for application locally to the oral cavity or the throat.

(2) Troches/Lozenges must be in shape and size avoiding danger of suffocation.

2-1-2. Sublingual Tablets

(1) Sublingual Tablets are tablets for oro-mucosal application, from which active substance(s) are quickly dissolved sublingually and absorbed via the oral mucosa.

2-1-3. Buccal Tablets

(1) Buccal Tablets are tablets for oro-mucosal application, from which the active substance(s) are dissolved gradually between the cheek and teeth, and absorbed via the oral mucosa.

2-1-4. Mucoadhesive Tablets

(1) Mucoadhesive Tablets are tablets for oro-mucosal application that are applied by adhesion to the oral mucosa.

(2) Mucoadhesive Tablets are usually prepared by using hydrophilic polymers to form hydrogel.

2-1-5. Medicated Chewing Gums

(1) Medicated Chewing Gums are tablets for oro-mucosal application, releasing active substance(s) by chewing.

(2) Medicated Chewing Gums are usually prepared using suitable gum bases such as vegetable resin, thermoplastic resin and elastomer.

2-2. Sprays for Oro-mucosal Application

(1) Sprays for Oro-mucosal Application are preparations that are applied active substance(s) by spraying into the oral cavity in mist, powder, foam or paste forms.

(2) Sprays for Oro-mucosal Application are usually prepared by the following methods:

(i) Dissolve or suspend active substance(s) and suitable excipients in a solvent, filter, where necessary, and fill into a container together with liquefied or compressed gas.

(ii) Dissolve or suspend active substance(s) and suitable excipients in a solvent, fill into a container, and fit with a pump for spraying.

(3) Unless otherwise specified, metered-dose types among Sprays for Oro-mucosal Application have an appropriate uniformity of delivered dose.

(4) Tight containers or pressure-resistant containers are usually used for Sprays for Oro-mucosal Application.

2-3. Semi-solid Preparations for Oro-mucosal Application

(1) Semi-solid Preparations for Oro-mucosal Application are preparations in cream, gel or ointment forms, intended for application to the oral mucosa.

(2) Semi-solid Preparations for Oro-mucosal Application are usually prepared by emulsifying active substance(s) together with excipients using "Purified

Water” and oil component such as petrolatum, or by homogenizing active substance(s) together with suitable excipients using polymer gel or oil and fats as the base.

(i) Creams for oro-mucosal application are prepared as directed under 11-5. Creams.

(ii) Gels for oro-mucosal application are prepared as directed under 11-6. Gels.

(iii) Ointments for oro-mucosal application are prepared as directed under 11-4. Ointments.

For Semi-solid Preparations for Oro-mucosal Application which are apt to deteriorate, prepare before use.

(3) Sufficient amounts of suitable preservatives to prevent the growth of microorganisms may be added for Semi-solid Preparations for Oro-mucosal Application filled in multiple-dose containers.

(4) Semi-solid Preparations for Oro-mucosal Application have a suitable viscosity to apply to the oral mucosa.

(5) Tight containers are usually used for Semi-solid Preparations for Oro-mucosal Application. For the preparations susceptible to degradation by evaporation of water, a low-moisture-permeability container or packaging may be used.

2-4. Preparations for Gargle

(1) Preparations for Gargle are liquid preparations intended to apply locally to the oral and throat cavities. Solid type preparations to be dissolved in water before use are also included in this category.

(2) Preparations for Gargle are usually prepared by dissolving active substance(s) in a solvent together with suitable excipients, and filtering where necessary. The solid preparations are prepared as directed under 1-1. Tablets or 1-3. Granules.

(3) Unless otherwise specified, Preparations for Gargle in single-dose packages meet the requirements of Uniformity of Dosage Units <6.02>.

(4) Tight containers are usually used for Preparations for Gargle. For the preparations susceptible to degradation by evaporation of water, a low-moisture-permeability container or packaging may be used.

3. Preparations for Injection

3-1. Injections

(1) Injections are sterile preparations to be administered directly into the body through skin, muscle or blood vessel, usually in form of a solution, a suspension or an emulsion of active substance(s), or of a solid that contains active substance(s) to be dissolved or suspended before use.

Parenteral Infusions, Implants/Pellets and Prolon-

ged-Release Injections are included in this category.

(2) Injections in solution, suspension or emulsion form are usually prepared by the following methods.

(i) Dissolve, suspend or emulsify active substance(s) with or without excipients in Water for Injection or an aqueous or nonaqueous vehicle homogeneously, fill into containers for injection, seal, and sterilize.

(ii) Dissolve, suspend or emulsify active substance(s) with or without excipients in Water for Injection or an aqueous or nonaqueous vehicle, and filtrate aseptically, or prepare aseptically a homogeneous liquid, fill into containers for injection, and seal.

Every care should be taken to prevent contamination with microorganisms. The overall processes of preparing injections, from the preparation of active solution to the sterilization, should be completed as rapidly as possible, taking into consideration the composition of the injection and the storage conditions. The concentration of active substance(s) expressed in % represents w/v%.

Injections that are to be dissolved or suspended before use and are designated in the name as “for injection” may be accompanied by a suitable vehicle to dissolve or suspend the supplied preparation (hereinafter referred to as “vehicle attached to preparation”).

(3) Injections may be prepared as Freeze-dried Injections or Powders for Injections to prevent degradation or deactivation of the active substance(s) in solution.

(i) Freeze-dried Injections

Freeze-dried Injections are usually prepared by dissolving active substance(s) with or without excipients such as diluents in Water for Injection, sterilizing the solution by aseptic filtration, filling the filtrate directly into individual containers for injection and being freeze-dried, or dividing the filtrate in special containers, being freeze-dried and transferred into individual containers for injection.

(ii) Powders for Injections

Powders for injections are usually prepared by filtrating aseptically a solution of active substance(s), obtaining powders by crystallization from the solution or mixing additionally the powders with sterilized excipients, and filling the powders into individual containers for injections.

(4) To prevent errors in the preparation with vehicles attached or administration of injections, or bacterial or foreign matter contamination, or for the purpose of urgent use, prefilled syringes or cartridges may be prepared.

(i) Prefilled Syringes for Injections

Prefilled Syringes for injections are usually prepared by dissolving, suspending or emulsifying active substance(s) with or without excipients in a vehicle, and filling into syringes.

(ii) Cartridges for Injections

Cartridges for Injections are usually prepared by dissolving, suspending or emulsifying active substance(s) with or without excipients in a vehicle, and filling into cartridges.

The cartridges are used by fixing in an injection device for exclusive use.

(5) Vehicles used in Injections or attached to preparations must be harmless in the amounts usually administered and must not interfere with the therapeutic efficacy of the active substance(s).

The vehicles are classified into the following two groups. They should meet each requirement.

(i) Aqueous vehicles: As the vehicle of aqueous injections, Water for Injection is usually used. Isotonic Sodium Chloride Solution, Ringer's Solution, or other suitable aqueous solutions may be used instead.

Unless otherwise specified, these aqueous vehicles, other than those exclusively for intracutaneous, subcutaneous or intramuscular administration, meet the requirements of Bacterial Endotoxins Test <4.01>.

When the Bacterial Endotoxins Test <4.01> is not applicable to aqueous vehicles, the Pyrogen Test <4.04> may be applied instead.

(ii) Non-aqueous vehicles: Vegetable oils are usually used as vehicles for non-aqueous injections. These oils, unless otherwise specified, are clear at 10°C, the acid value is not more than 0.56, the saponification value is between 185 and 200, and the iodine value falls between 79 and 137. They meet the requirements of Mineral Oil Test <1.05>.

Several suitable organic solvents other than vegetable oils may be used as non-aqueous vehicles.

(6) Unless otherwise specified, any coloring agent must not be added solely for the purpose of coloring the preparations.

(7) Sodium chloride or other excipients may be added to aqueous injections to adjust them isotonic to blood or other body fluids. Acids or alkalis may be added to adjust the pH.

(8) Injections supplied in multiple-dose containers may be added sufficient amounts of suitable preservatives to prevent the growth of microorganisms.

(9) Unless otherwise specified, Injections and vehicles attached to preparations other than those used exclusively for intracutaneous, subcutaneous or intramuscular administration meet the requirements of

Bacterial Endotoxins Test <4.01>. In the case where the Bacterial Endotoxins Test <4.01> is not applicable, Pyrogen Test <4.04> may be applied instead.

(10) Unless otherwise specified, Injections and vehicles attached to preparations meet the requirements of Sterility Test <4.06>.

(11) Containers of Injections are colorless and meet the requirements of Test for Glass Containers for Injections <7.01>. Where specified in individual monographs, these containers may be replaced by colored containers meeting the requirements of Test for Glass Containers for Injections <7.01> or by plastic containers for aqueous injections meeting the requirements of Test Methods for Plastic Containers <7.02>.

(12) Unless otherwise specified, rubber stoppers used for glass containers of 100 mL or more of aqueous infusions meet the requirements of Test for Rubber Closure for Aqueous Infusions <7.03>.

(13) Unless otherwise specified, Injections and vehicles attached to preparations meet the requirements of Foreign Insoluble Matter Test for Injections <6.06>.

(14) Unless otherwise specified, Injections and vehicles attached to preparations meet the requirements of Insoluble Particulate Matter Test for Injections <6.07>.

(15) Unless otherwise specified, the actual volume of Injections meets the requirements of Test for Extractable Volume of Parenteral Preparations <6.05>.

(16) Unless otherwise specified, Injections to be dissolved or suspended before use meet the requirements of Uniformity of Dosage Units <6.02>.

(17) Suspensions for injection are usually not to be injected into the blood vessels or spinal cord, and emulsions for injection are not to be injected into the spinal cord.

(18) The maximum size of particles observed in suspensions for injection is usually not larger than 150 μm , and that of particles in emulsions for injection is usually not larger than 7 μm .

(19) The following information, unless otherwise specified, must be written on the package leaflet, or the container or wrapper.

(i) In cases where the vehicle is not specified, the name of the employed vehicle, with the exception of Water for Injection, sodium chloride solution not exceeding 0.9 w/v% and those vehicles in which acids or alkalis are used in order to adjust the pH.

(ii) In case of vehicle attached to preparation, the name of the vehicle, content volume, ingredients and quantities or ratios, and a statement of the presence of the vehicle on the outer container or outer wrapper.

(iii) Name and quantity of stabilizers, preserva-

tives, and diluents if added. In the case where nitrogen or carbon dioxide is filled in the container to replace the air inside, a statement of this replacement is not required.

(20) For ampoules or other containers of 2 mL or less, the designations "injection", "for injection" and "aqueous suspension for injection" may be replaced by "inj.", "for inj." and "aq. susp. for inj.", respectively.

For ampoules or other containers of more than 2 mL and not exceeding 10 mL, made of glass or similar materials, the designations "injection", "for injection" and "aqueous suspension for injection" may be abbreviated in the same way as above, when the information is printed directly on the surface of ampoules or containers.

(21) Hermetic containers or tight containers which are able to prevent microbial contamination are usually used for the preparations. For the preparations susceptible to degradation by evaporation of water, a low-moisture-permeability container or packaging may be used.

3-1-1. Parenteral Infusions

(1) Parenteral Infusions are usually injections of not less than 100 mL, intended for intravenous administration.

(2) Parenteral Infusions are mainly administered for the purpose of water supply, correction of electrolyte abnormality and nutritional support, and they are also used by mixing with other injections for treatments by continual infusion.

3-1-2. Implants/Pellets

(1) Implants/Pellets are solid or gel-like form injections, intended for subcutaneous or intramuscular administration by means of an implant device or operative treatment, for the purpose of releasing active substance(s) for a long period of time.

(2) Implants/Pellets are usually prepared in a form of pellet, microsphere or gel using biodegradable polymers.

(3) Unless otherwise specified, Implants/Pellets meet the requirements of Uniformity of Dosage Units <6.02>.

(4) Implants/Pellets have an appropriate function of controlled release.

(5) Implants/Pellets are not required the requirements of Foreign Insoluble Matter Test for Injections, Insoluble Particulate Matter for Injections and Test for Extractable Volume of Parenteral Preparations.

3-1-3. Prolonged Release Injections

(1) Prolonged Release Injections are injections to be used for intramuscular administration, for the purpose of releasing active substance(s) for a long period

of time.

(2) Prolonged Release Injections are usually prepared by dissolving or suspending active substance(s) in a non-aqueous vehicle such as vegetable oil, or by suspending microspheres prepared with biodegradable polymers.

(3) Prolonged Release Injections have an appropriate function of controlled release.

4. Preparations for Dialysis

4-1. Dialysis Agents

(1) Dialysis Agents are preparations in liquid, or in solid which are to be dissolved before use, intended for peritoneal dialysis or hemodialysis.

They are classified into Peritoneal dialysis agents and Hemodialysis agents.

(2) Unless otherwise specified, Dialysis Agents meet the requirements of Bacterial Endotoxins Test <4.01>.

(3) The solid preparations which are to be dissolved before use among Dialysis agents have an appropriate uniformity of dosage units.

4-1-1. Peritoneal Dialysis Agents

(1) Peritoneal Dialysis Agents are sterile dialysis agents, intended to be used for peritoneal dialysis.

(2) Peritoneal Dialysis Agents are usually prepared by dissolving active substance(s) with suitable excipients in a vehicle to make a certain volume, or by filling active substance(s) combined with suitable excipients in a container, and sealing it. Sterilize if necessary. Every care should be taken to prevent microbial contamination. The overall processes from preparation to sterilization for preparing the agents should be completed as rapidly as possible, taking into consideration the composition of the agents and the storage conditions. The concentration of Peritoneal dialysis agents expressed in % represents w/v%. In the case of solid preparations which are dissolved before use, prepare as directed under 1-1. Tablets or 1-3. Granules.

(3) If necessary, pH adjusting agents, isotonic agents or other excipients may be added.

(4) Unless otherwise specified, the vehicle used for Peritoneal dialysis agents is Water for Injection.

(5) Unless otherwise specified, Peritoneal Dialysis Agents meet the requirements of Sterility Test <4.06>.

(6) Unless otherwise specified, Peritoneal Dialysis Agents meet the requirements of (4) Parenteral infusions under Test for Extractable Volume of Parenteral Preparations <6.05>. The mass (g) of content may convert to the volume (mL) by dividing by the density.

(7) Unless otherwise specified, Peritoneal Dialysis Agents meet the requirements of Foreign Insoluble Matter Test for Injections <6.06>.

(8) Unless otherwise specified, Peritoneal Dialysis Agents meet the requirements of Insoluble Particulate Matter Test for Injections <6.07>.

(9) Colorless containers meeting the requirements of Test for Glass Containers for Injections <7.01> are used for Peritoneal Dialysis Agents. Where specified otherwise, the colored containers meeting the requirements of Test for Glass Containers for Injections <7.01> or the plastic containers for aqueous injections meeting the requirements of Test Methods for Plastic Containers <7.02> may be used.

(10) Unless otherwise specified, the rubber closures of the containers meet the requirements of Test for Rubber Closure for Aqueous Infusions <7.03>.

(11) Hermetic containers, or tight containers which are able to prevent microbial contamination are usually used for Peritoneal Dialysis Agents. For the preparations susceptible to degradation by evaporation of water, a low-moisture-permeability container or packaging may be used.

4-1-2. Hemodialysis Agents

(1) Hemodialysis agents are dialysis agents to be used for hemodialysis.

(2) Hemodialysis Agents are usually prepared by dissolving active substance(s) with excipients in a vehicle to make a certain volume, or by filling active substance(s) with excipient(s) in a container. In the case of the solid preparations to be dissolved before use, prepare as directed under 1-1. Tablets or 1-3. Granules.

(3) If necessary, pH adjusting agents, isotonic agents or other excipients may be added.

(4) Unless otherwise specified, the vehicle used for Hemodialysis agents is Water for Injection or water suitable for dialysis.

(5) Tight containers which are able to prevent microbial contamination are usually used for Hemodialysis Agents. For the preparations susceptible to degradation by evaporation of water, a low-moisture-permeability container or packaging may be used.

5. Preparations for Inhalation

5-1. Inhalations

(1) Inhalations are preparations intended for administration as aerosols to the bronchial tubes or lung.

Inhalations are classified to Dry Powder Inhalers, Inhalation Liquid Preparations and Metered-dose Inhalers.

(2) For administration of Inhalations, suitable devices or apparatus are used, or they are placed in containers which have a appropriate function of inhalation device.

5-1-1. Dry Powder Inhalers

(1) Dry Powder Inhalers are preparations which deliver a constant respiratory intake, intended for administration as solid particle aerosols.

(2) Dry Powder Inhalers are usually prepared by pulverizing active substance(s) into fine particles. Where necessary, lactose or other suitable excipients are added to make homogenous mixture.

(3) Metered-dose types among Dry Powder Inhalers have an appropriate uniformity of delivered dose of the active substance(s).

(4) The particles of active substance(s) in Dry Powder Inhalers have an aerodynamically appropriate size.

(5) Well-closed containers are usually used for Dry Powder Inhalers. For the preparations susceptible to degradation by moisture, a moisture-proof container or packaging may be used.

5-1-2. Inhalation Liquid Preparations

(1) Inhalation Liquid Preparations are liquid inhalations which are administered by an inhalation device such as operating nebulizers.

(2) Inhalation Liquid Preparations are usually prepared by mixing active substance(s) with a vehicle and suitable isotonic agents and/or pH adjusting agents to make a solution or suspension, and by filtering where necessary.

(3) Sufficient amounts of suitable preservatives may be added to Inhalation Liquid Preparations to prevent the growth of microorganisms.

(4) Tight containers are usually used for Inhalation Liquid Preparations. For the preparations susceptible to degradation by evaporation of water, a low-moisture-permeability container or packaging may be used.

5-1-3. Metered-dose Inhalers

(1) Metered-dose Inhalers are preparations which deliver a constant dose of active substance(s) from the container together with propellant filled in.

(2) Metered-dose Inhalers are usually prepared by dissolving active substance(s) with a suitable dispersing agents and stabilizers in a vehicle to make a solution or suspension, and by filling in pressure-resistant containers together with liquid propellant, and setting metering valves.

(3) Metered-dose Inhalers have an appropriate uniformity of delivered dose of active substance(s).

(4) Particles of active substance(s) in Metered-dose Inhalers have an aerodynamically appropriate size.

(5) Pressure-resistant and hermetic containers are usually used for Metered-dose Inhalers.

6. Preparations for Ophthalmic Application

6-1. Ophthalmic Liquids and Solutions

(1) Ophthalmic Liquids and Solutions are sterile preparations of liquid, or solid to be dissolved or suspended before use, intended for application to the conjunctival sac or other ocular tissues.

(2) Ophthalmic Liquids and Solutions are usually prepared by dissolving, suspending active substance(s) in a vehicle after adding excipients to make a constant volume, or mixing active substance(s) and excipients, and filling into containers. The overall processes, from preparation to sterilization, should be completed with sufficient care to prevent microbial contamination as rapidly as possible, taking into consideration the composition of the preparations and the storage conditions. The concentration of active substance expressed in % represents w/v%.

Ophthalmic Liquids and Solutions to be dissolved or suspended before use and designated in the name as "for ophthalmic application" may be accompanied by a vehicle for dissolving or suspending the preparation (hereinafter referred to as "vehicle attached to preparation").

(3) Vehicles to prepare Ophthalmic Liquids and Solutions or vehicle attached to the preparations must be harmless in the amounts usually administered and must not interfere with the therapeutic efficacy of the active substance(s).

Vehicles for Ophthalmic Liquids and Solutions are classified into the following two groups.

(i) Aqueous vehicles: As the vehicles for the aqueous preparations Purified Water or suitable aqueous vehicles are used. For vehicles attached to the preparations sterilized Purified Water or sterilized aqueous vehicles are used.

(ii) Non-aqueous vehicles: As the vehicles for the non-aqueous preparations vegetable oils are usually used. Suitable organic solvents may be also used as the non-aqueous vehicles.

(4) Unless otherwise specified, any coloring agents must not be added solely for the purpose of coloring Ophthalmic Liquids and Solutions or vehicles attached to the preparations.

(5) Sodium chloride or other excipients may be added to Ophthalmic Liquids and Solutions to adjust them isotonic to lacrimal fluid. Acids or alkalis may be also added to adjust the pH.

(6) Unless otherwise specified, Ophthalmic Liquids and Solutions and vehicles attached to the preparations meet the requirements of Sterility Test <4.06>.

(7) Sufficient amounts of appropriate preservatives to prevent the growth of microorganisms may be added to the preparations filled in multiple dose containers.

(8) Unless otherwise specified, Ophthalmic Liq-

uids and Solutions prepared in aqueous solutions or the vehicles attached to the preparations meet the requirements of Foreign Insoluble Matter Test for Ophthalmic Solutions <6.11>.

(9) Unless otherwise specified, Ophthalmic Liquids and Solutions and the vehicles attached to the preparations meet the requirements of Insoluble Particulate Matter Test for Ophthalmic Solutions <6.08>.

(10) The maximum particle size observed in Ophthalmic suspensions is usually not larger than 75 μm .

(11) Transparent tight containers, which do not disturb the test of Foreign Insoluble Matter Test for Ophthalmic Solutions <6.11>, are usually used for Ophthalmic Liquids and Solutions. For the preparations susceptible to degradation by evaporation of water, a low-moisture-permeability container or packaging may be used.

6-2. Ophthalmic Ointments

(1) Ophthalmic Ointments are sterile preparations of semi-solid, intended for application to the conjunctival sac or other ocular tissues.

(2) Ophthalmic Ointments are usually prepared by mixing homogeneously solution of or finely powdered active substance(s) with petrolatum or other bases, and filling into containers. The overall processes, from preparation to sterilization, should be completed with sufficient care to prevent microbial contamination as rapidly as possible, taking into consideration the composition of the preparations and the storage conditions.

(3) Sufficient amounts of suitable preservatives may be added to Ophthalmic Ointments filled in multiple dose containers to prevent the growth of microorganisms.

(4) Unless otherwise specified, Ophthalmic Ointments meet the requirements of Sterility Test <4.06>, and unless otherwise specified, the test is carried out by the Membrane filtration method.

(5) Unless otherwise specified, Ophthalmic Ointments meet the requirements of Test for Metal Particles in Ophthalmic Ointments <6.01>.

(6) The maximum particle size of active substance(s) in Ophthalmic Ointments is usually not larger than 75 μm .

(7) Ophthalmic Ointments have a suitable viscosity for applying to the ocular tissues.

(8) Tight containers which are able to prevent microbial contamination are usually used for Ophthalmic Ointments. For the preparations susceptible to degradation by evaporation of water, a low-moisture-permeability container or packaging may be used.

7. Preparations for Otic Application

7-1. Ear Preparations

(1) Ear Preparations are liquid, semi-solid, or solid preparations which are to be dissolved or suspended before use, intended for application to the external or internal ear.

(2) Ear Preparations are usually prepared by filling in containers with liquids in which active substance(s) and excipients are dissolved or suspended in a vehicle to make a constant volume, or with powders in which active substance(s) and excipients are mixed. The overall processes, from preparation to sterilization, should be completed with sufficient care to prevent microbial contamination as rapidly as possible, taking into consideration the composition of the preparations and the storage conditions. The concentration of active substance of Ear Preparations expressed in % represents w/v%.

In the case where the sterile preparations are prepared, proceed as directed under 6-1. Ophthalmic Liquids and Solutions.

Ear Preparations which are to be dissolved or suspended before use and designated in the name as "for otic preparation" may be accompanied by a vehicle to dissolve or suspend (hereinafter referred to as "vehicle attached to preparation").

(3) Vehicles used for Ear Preparations or the vehicle attached to the preparation are classified into the following two groups.

(i) Aqueous vehicles: As the vehicles for the aqueous preparations or the vehicles attached to the preparations, Purified Water or suitable aqueous vehicles are used. For the sterile preparations, Sterilized Purified Water or suitable sterilized aqueous vehicles are used as the vehicle attached to the preparations.

(ii) Non-aqueous vehicles: As the vehicles for the non-aqueous preparations vegetable oils are usually used. Suitable organic solvents may be also used as non-aqueous vehicles.

(4) Unless otherwise specified, any coloring agents must not be added solely for the purpose of coloring Ear Preparations or vehicle attached to the preparations.

(5) Sufficient amounts of suitable preservatives to prevent the growth of microorganisms may be added to the preparations filled in multiple dose containers.

(6) Unless otherwise specified, sterile Ear preparations and the vehicles attached to the sterile preparations meet the requirements of Sterility Test <4.06>.

(7) Tight containers are usually used for Ear Preparations. For the preparations susceptible to degradation by evaporation of water, a low-moisture-

permeability container or packaging may be used.

8. Preparations for Nasal Application

8-1. Nasal Preparations

(1) Nasal Preparations are preparations intended for application to the nasal cavities or nasal mucous membrane.

Nasal preparations are classified into Nasal dry powder inhalers and Nasal Liquid Preparations.

(2) Where necessary, Nasal Preparations are sprayed for inhalation by using a suitable atomizing device such as spray-pump.

(3) Unless otherwise specified, metered-dose type preparations among Nasal Preparations show the appropriate uniformity of delivered dose.

8-1-1. Nasal Dry Powder Inhalers

(1) Nasal Dry Powder Inhalers are fine powdered preparations, intended for application to the nasal cavities.

(2) Nasal Dry Powder Inhalers are usually prepared by pulverizing active substance(s) into moderately fine particles, or by mixing homogeneously with excipients where necessary.

(3) Well-closed containers are usually used for Nasal Dry Powder Inhalers. For the preparations susceptible to degradation by moisture, a moisture-proof container or packaging may be used.

8-1-2. Nasal Liquids and Solutions

(1) Nasal Liquids and Solutions are liquid preparations, or solid preparations to be dissolved or suspended before use, intended for application to the nasal cavities.

(2) Nasal Liquids and Solutions are usually prepared by dissolving or suspending active substance(s) in a vehicle together with excipients, and filtering where necessary. Isotonic agents and/or pH adjusting agents may be used.

(3) Nasal Liquids and Solutions, which are to be dissolved or suspended before use and designated in the name as "for nasal application", may be accompanied by a vehicle to dissolve or suspend.

(4) Sufficient amounts of suitable preservatives to prevent the growth of microorganisms may be added to the preparations filled in multiple dose containers.

(5) Tight containers are usually used for Nasal Liquids and Solutions. For the preparations susceptible to degradation by evaporation of water, a low-moisture-permeability container or packaging may be used.

9. Preparations for Rectal Application

9-1. Suppositories for Rectal Application

(1) Suppositories for Rectal Application are semi-

solid preparations of a desired shape and size, intended for intrarectal application, which release active substance(s) by melting at body temperature or dissolving or dispersing gradually in the secretions.

(2) Suppositories for Rectal Application are usually prepared by mixing homogeneously active substance(s) and excipients such as dispersing agents and emulsifying agents, dissolving or suspending uniformly in a base which is liquefied by warming, filling a constant volume of the resultant material into containers, and molding it into a shape and size. Lipophilic bases or hydrophilic bases are usually used.

(3) Suppositories for Rectal Application are usually a conical- or spindle-shaped.

(4) Unless otherwise specified, Suppositories for Rectal Application meet the requirements of Uniformity of Dosage Units <6.02>.

(5) Suppositories for Rectal Application show an appropriate release.

(6) Well-closed containers are usually used for Suppositories for Rectal Application. For the preparations susceptible to degradation by moisture, a moisture-proof container or packaging may be used.

9-2. Semi-solid Preparations for Rectal Application

(1) Semi-solid Preparations for Rectal Application are preparations which are in a form of cream, gel or ointment intended for application to around or inside of the anus.

(2) Semi-solid Preparations for Rectal Application are usually prepared by emulsifying active substance(s) with excipients in Purified Water and oil component such as vaseline, or by homogeneously mixing active substance(s) and excipients in a base of polymer gel or grease.

(i) Creams for rectal application: Prepare as directed under 11-5. Creams.

(ii) Gels for rectal application: Prepare as directed under 11-6. Gels.

(iii) Ointments for rectal application: Prepare as directed under 11-4. Ointments.

For the preparations which are apt to deteriorate, prepare before use.

(3) Sufficient amounts of suitable preservatives to prevent the growth of microorganisms may be added to the Preparations filled in multiple dose containers.

(4) Semi-solid Preparations for Rectal Application have a suitable viscosity for applying to the rectum.

(5) Tight containers are usually used for Semi-solid Preparations for Rectal Application. For the preparations susceptible to degradation by evaporation of water, a low-moisture-permeability container or packaging may be used.

9-3. Enemas for Rectal Application

(1) Enemas for Rectal Application are preparations in liquid form or viscous and gelatinous state, intended for application via the anus.

(2) Enemas for Rectal Application are usually prepared by dissolving or suspending active substance(s) in Purified Water or a suitable aqueous vehicle to make a given volume, and filling in containers. Dispersing agents, stabilizers and/or pH adjusting agents may be used.

(3) Tight containers are usually used for Enemas for Rectal Application. For the preparations susceptible to degradation by evaporation of water, a low-moisture-permeability container or packaging may be used.

10. Preparations for Vaginal Application

10-1. Tablets for Vaginal Use

(1) Tablets for Vaginal Use are solid preparations of a desired shape and size, intended for application to the vagina, which release active substance(s) by dissolving or dispersing gradually in the secretions.

(2) Tablets for Vaginal Use are usually prepared as directed under 1-1. Tablets.

(3) Unless otherwise specified, Tablets for Vaginal Use meet the requirements of Uniformity of Dosage Units <6.02>.

(4) Tablets for Vaginal Use show an appropriate release.

(5) Well-closed containers are usually used for Tablets for Vaginal Use. For the preparations susceptible to degradation by moisture, a moisture-proof container or packaging may be used.

10-2. Suppositories for Vaginal Use

(1) Suppositories for Vaginal Use are semi-solid preparations of a desired shape and size, intended for application to the vagina, which release active substance(s) by melting at body temperature or by dissolving or dispersing gradually in the secretions.

(2) Suppositories for Vaginal Use are prepared according to 9-1. Suppositories for Rectal Application.

(3) Suppositories for Vaginal Use are usually spherical or ovoid shaped.

(4) Unless otherwise specified, Suppositories for Vaginal Use meet the requirements of Uniformity of Dosage Units <6.02>.

(5) Suppositories for Vaginal Use show an appropriate release.

(6) Well-closed containers are usually used for Suppositories for Vaginal Use. For the preparations susceptible to degradation by moisture, a moisture-proof container or packaging may be used.

11. Preparations for Cutaneous Application

(1) Preparations for Cutaneous Application also include Transdermal Systems which are intended for percutaneous absorption to deliver active substance(s) to the systemic circulation through the skin. The release rate of active substance(s) from Transdermal Systems is generally appropriately controlled.

11-1. Solid Preparations for Cutaneous Application

(1) Solid Preparations for Cutaneous Application are solid preparations intended for application to the skin (including scalp) or nails. Powders for Cutaneous Application are included in this category.

(2) Unless otherwise specified, Solid Preparations for Cutaneous Application in single-dose packages meet the requirements of Uniformity of Dosage Units <6.02>.

(3) Well-closed containers are usually used for Solid Preparations for Cutaneous Application. For the preparations susceptible to degradation by moisture, a moisture-proof container or packaging may be used.

11-1-1. Powders for Cutaneous Application

(1) Powders for Cutaneous Application are powdery solid preparations intended for external application.

(2) Powders for Cutaneous Application are usually prepared by mixing homogeneously active substance(s) and excipients such as diluents and pulverizing the mixture.

11-2. Liquids and Solutions for Cutaneous Application

(1) Liquids and Solutions for Cutaneous Application are liquid preparations intended for application to the skin (including scalp) or nails. Liniments and Lotions are included in this category.

(2) Liquids and Solutions for Cutaneous Application are usually prepared by mixing active substance(s) and excipients in a vehicle, and filtering if necessary.

For the preparations which are apt to deteriorate, prepare before use.

(3) Unless otherwise specified, Liquids and Solutions for Cutaneous Application in single-dose packages meet the requirements of Uniformity of Dosage Units <6.02>, except for emulsified or suspended preparations.

(4) Tight containers are usually used for Liquids and Solutions for Cutaneous Application. For the preparations susceptible to degradation by evaporation of water, a low-moisture-permeability container or packaging may be used.

11-2-1. Liniments

(1) Liniments are liquid or muddy preparations in-

tended for external application to the skin by rubbing.

11-2-2. Lotions

(1) Lotions are external liquids in which active substance(s) are dissolved, emulsified or finely dispersed in an aqueous vehicle.

(2) Lotions are usually prepared by dissolving, suspending or emulsifying active substance(s) in Purified Water with excipients and making homogeneous as a whole.

(3) Lotions in which the components have separated out during storage may be used after mixing to re-homogenize them, provided that the active substance(s) has not deteriorated.

11-3. Sprays for Cutaneous Application

(1) Sprays for Cutaneous Application are preparations intended for spraying active substance(s) onto the skin in mists, powders, foams or paste state.

Sprays for Cutaneous Application are classified into Aerosols for Cutaneous Application and Pump Sprays for Cutaneous Application.

(2) Sprays for Cutaneous Application are usually prepared by dissolving or suspending active substance(s) in a vehicle, filtering where necessary, and filling in containers.

(3) Unless otherwise specified, metered-dose type sprays show an appropriate uniformity of delivered dose.

11-3-1. Aerosols for Cutaneous Application

(1) Aerosols for Cutaneous Application are sprays which atomize active substance(s) together with liquefied or compressed gas filled in containers.

(2) Aerosols for Cutaneous Application are usually prepared by dissolving or suspending active substance(s) in a vehicle, filling with liquefied propellants in pressure-resistant containers, and setting a continuous spray valve. If necessary, dispersing agents and stabilizers may be used.

(3) Pressure-resistant containers are usually used for Aerosols for Cutaneous Application.

11-3-2. Pump Sprays for Cutaneous Application

(1) Pump Sprays for Cutaneous Application are sprays which atomize active substance(s) in containers by pumping.

(2) Pump Sprays for Cutaneous Application are usually prepared by dissolving or suspending active substance(s) with excipients in a vehicle, filling in containers and setting pumps to the containers.

(3) Tight containers are usually used for Pump Sprays for Cutaneous Application. For the preparations susceptible to degradation by evaporation of water, a low-moisture-permeability container or packaging may be used.

11-4. Ointments

(1) Ointments are semi-solid preparations to be applied to the skin, which dissolve or disperse active substance(s) in a base. There are two types, hydrophobic ointments and hydrophilic ointments.

(2) Hydrophobic ointments are usually prepared by warming to melt hydrophobic bases such as fatty oils, waxes or paraffin, adding and mixing active substance(s) in the bases to be dissolved or dispersed, and kneading the whole to make homogeneous.

Hydrophilic ointments are usually prepared by warming to melt hydrophilic bases such as macrogol, adding and mixing active substance(s) in the bases, and kneading the whole to make homogeneous.

For Ointments which are apt to deteriorate, prepare before use.

(3) Ointments have a suitable viscosity for application to the skin.

(4) Tight containers are usually used for Ointments. For the preparations susceptible to degradation by evaporation of water, a low-moisture-permeability container or packaging may be used.

11-5. Creams

(1) Creams are semi-solid preparations to be applied to the skin, which are in the form of oil-in-water or water-in-oil emulsions. Hydrophobic preparations in the form of water-in-oil emulsions may be termed "Oily creams".

(2) Creams are usually prepared by mixing homogeneously and emulsifying an oil-phase component and a water-phase component, both warmed, of which either one contains the active substance(s). These components have the following constituents.

Oil-phase component: Vaseline, fatty alcohols, etc., with or without emulsifying agent(s) or other suitable excipients.

Water-phase component: Purified Water with or without emulsifying agent(s) or other suitable excipients.

For Creams which are apt to deteriorate, prepare before use.

(3) Creams have a suitable viscosity for applying to the skin.

(4) Tight containers are usually used for Creams. For the preparations susceptible to degradation by evaporation of water, a low-moisture-permeability container or packaging may be used.

11-6. Gels

(1) Gels are gelatinous preparations intended for application to the skin.

There are Aqueous Gels and Oily Gels.

(2) Gels are usually prepared by the following methods.

(i) **Aqueous Gels:** To active substance(s) add polymers, other excipients and Purified Water, dissolve or suspend, and gelatinize by warming and cooling or by adding a gelatinizing agents.

(ii) **Oily Gels:** To active substance(s) add liquid oily bases such as glycols, fatty alcohols and other excipients, and mix.

(3) Gels have a suitable viscosity for application to the skin.

(4) Tight containers are usually used for Gels. For the preparations susceptible to degradation by evaporation of water, a low-moisture-permeability container or packaging may be used.

11-7. Patches

(1) Patches are preparations intended to be attached on the skin.

Patches are classified into Tapes/Plasters and Cataplasms/Gel Patches.

(2) Patches are usually prepared by mixing active substance(s) homogeneously with a base such as a polymer or a mixture of polymers, spreading on a backing layer or liner, and cutting into a given size. Percutaneous absorption type preparations may be prepared by using a release rate-controlling membrane. Where necessary, adhesive agents or penetration enhancers may be used.

(3) Unless otherwise specified, Patches of Transdermal Systems meet the requirements of Uniformity of Dosage Units <6.02>.

(4) Patches have a suitable adhesion for application to the skin.

(5) Patches which are regulated the release rate have an appropriate function of controlled release.

11-7-1. Tapes/Plasters

(1) Tapes/Plasters are patches which are prepared with bases of practically no water contain.

Plasters are included in this category.

(2) Tapes/Plasters are usually prepared by mixing homogeneously active substance(s) with or without excipients and a base of non water-soluble natural or synthetic polymers such as resins, plastics or rubber, and spreading on a cloth or spreading and sealing on a cloth or plastic film, cutting into a given size. The preparations may be also prepared by filling a mixture of active substance(s) and a base with or without other excipients in releasers composed with a release-controlling film, supporter and liner.

(3) Well-closed containers are usually used for Tapes/Plasters. For the preparations susceptible to degradation by moisture, a moisture-proof container

or packaging may be used.

11-7-2. Cataplasms/Gel Patches

(1) Cataplasms/Gel Patches are patches using water containing bases.

(2) Cataplasms/Gel patches are usually prepared by mixing active substance(s), Purified Water, and Glycerin or other liquid materials, or by mixing and kneading natural or synthetic polymers, which are soluble in water or absorbent of water, with Purified Water, adding active substance(s), mixing the whole homogeneously, spreading on a cloth or film, and cutting into a given size.

(3) Tight containers are usually used for Cataplasms/Gel Patches. For the preparations susceptible to degradation by evaporation of water, a low-moisture-permeability container or packaging may be used.

[3] Monographs for Preparations Related to Crude Drugs

Preparations Related to Crude Drugs

(1) Preparations related to crude drugs are preparations mainly derived from crude drugs. Extracts, Pills, Spirits, Infusions and Decoctions, Teabags, Tinctures, Aromatic Waters, and Fluidextracts are included in this category.

Definitions, methods of preparations, test methods, containers and packaging, and storage of these preparations are described in this chapter.

(2) The descriptions of the test methods and the containers and packaging in this chapter are fundamental requirements, and the preparation methods represent commonly used methods.

1. Extracts

(1) Extracts are preparations, prepared by concentrating extractives of crude drugs. There are following two kinds of extracts.

(i) Viscous extracts

(ii) Dry extracts

(2) Unless otherwise specified, Extracts are usually prepared as follows.

(i) Crude drugs, pulverized to suitable sizes, are extracted for a certain period of time with suitable solvents by means of cold extraction or warm extraction, or by percolation as directed in (ii) of (2) under 6. Tinctures. The extractive is filtered, and the filtrate is concentrated or dried by a suitable method to make a millet jelly-like consistency for the viscous extracts, or to make crushable solid masses, granules or powder for the dry extracts.

Extracts, which are specified the content of active substance(s), are prepared by assaying active substance(s) in a portion of sample and adjusting, if necessary, to specified strength with suitable diluents.

(ii) Weigh crude drugs, pulverized to suitable sizes, according to the prescription and heat for a certain period of time after adding 10 – 20 times amount of water. After separating the solid and liquid by centrifugation, the extractive is concentrated or dried by a suitable method to make a millet jelly-like consistency for the viscous extracts, or to make crushable solid masses, granules or powder for the dry extracts.

(3) Extracts have order and taste derived from the crude drugs used.

(4) Unless otherwise specified, Extracts meet the requirements of Heavy Metals Limit Test <1.07> when the test solution and the control solution are prepared as follows.

Test solution: Ignite 0.30 g of Extracts to ash, add 3 mL of dilute hydrochloric acid, warm, and filter. Wash the residue with two 5-mL portions of water. Neutralize the combined filtrate and washings (indicator: a drop of phenolphthalein TS) by adding ammonia TS until the color of the solution changes to pale red, filter where necessary, and add 2 mL of dilute acetic acid and water to make 50 mL.

Control solution: Proceed with 3 mL of dilute hydrochloric acid in the same manner as directed in the preparation of the test solution, and add 3.0 mL of Standard Lead Solution and water to make 50 mL.

(5) Tight containers are used for these preparations.

2. Pills

(1) Pills are spherical preparations, intended for oral administration.

(2) Pills are usually prepared by mixing drug substance(s) uniformly with diluents, binders, disintegrators or other suitable excipient(s) and rolling into spherical form by a suitable method. They may be coated with a coating agent by a suitable method.

(3) Unless otherwise specified, Pills comply with Disintegration Test <6.09>.

(4) Well-closed or tight containers are usually used for these preparations.

3. Spirits

(1) Spirits are fluid preparations, usually prepared by dissolving volatile drug substance(s) in ethanol or in a mixture of ethanol and water.

(2) Spirits should be stored remote from fire.

(3) Tight containers are used for these preparations.

4. Infusions and Decoctions

(1) Infusions and Decoctions are fluid preparations, usually obtained by macerating crude drugs in water.

(2) Infusions and Decoctions are usually prepared by the following method.

Cut crude drugs into a size as directed below, and transfer suitable amounts to an infusion or decoction apparatus.

Leaves, flowers and whole plants: Coarse cutting

Woods, stems, barks, roots and rhizomes

: Medium cutting

Seeds and fruits: Fine cutting

(i) Infusions: Usually, damp 50 g of crude drugs with 50 mL of water for about 15 minutes, pour 900 mL of hot water to them, and heat for 5 minutes with several stirrings. Filter through a cloth after cooling.

(ii) Decoctions: Usually, heat one-day dose of crude drugs with 400 – 600 mL of water until to lose about a half amount of added water spending more than 30 minutes, and filter through a cloth while warm.

Prepare Infusions or Decoctions when used.

(3) These preparations have odor and taste derived from the crude drugs used.

(4) Tight containers are usually used for these preparations.

5. Teabags

(1) Teabags are preparations, usually packed one-day dose or one dose of crude drugs cut into a size of between coarse powder and coarse cutting in paper or cloth bags.

(2) Teabags are usually used according to the preparation method as directed under 4. Infusions and Decoctions.

(3) Well-closed or tight containers are usually used for these preparations.

6. Tinctures

(1) Tinctures are liquid preparations, usually prepared by extracting crude drugs with ethanol or with a mixture of ethanol and purified water.

(2) Unless otherwise specified, Tinctures are usually prepared from coarse powder or fine cuttings of crude drugs by means of either maceration or percolation as described below.

(i) Maceration: Place crude drugs in a suitable container, and add an amount of a solvent, equivalent to the same volume or about three-fourths of the volume of the crude drugs. Stopper container, and

allow the container to stand for about 5 days or until the soluble constituents have satisfactorily dissolved at room temperature with occasional stirring. Separate the solid and liquid by centrifugation or other suitable methods. In the case where about three-fourths volume of the solvent is added, wash the residue with a suitable amount of the solvent, and squeeze the residue, if necessary. Combine the extract and washings, and add sufficient solvent to make up the volume. In the case where the total volume of the solvent is added, sufficient amounts of the solvent may be added to make up for reduced amount, if necessary. Allow the mixture to stand for about 2 days, and obtain a clear liquid by decantation or filtration.

(ii) Percolation: Pour solvent in small portions to crude drugs placed in a container, and mix well to moisten the crude drugs. Stopper container, and allow it to stand for about 2 hours at room temperature. Pack the contents as tightly as possible in an appropriate percolator, open the lower opening, and slowly pour sufficient solvent to cover the crude drugs. When the percolate begins to drip, close the opening, and allow the mixture to stand for 2 to 3 days at room temperature. Then, open the opening, and allow the percolate to drip at a rate of 1 to 3 mL per minute. Add an appropriate quantity of the solvent to the percolator, and continue to percolate until the desired volume has passed. Mix thoroughly, allow standing for 2 days, and obtain a clear liquid by decantation or filtration. The time of standing and the flow rate may be varied depending on the kind and amount of crude drugs to be percolated.

Tinctures, prepared by either of the above methods and specified the content of marker constituent or ethanol, are prepared by assaying the content using a portion of the sample and adjusting the content with a sufficient amount of the percolate or solvent as required on the basis of the result of the assay.

(3) Tinctures should be stored remote from fire.

(4) Tight containers are used for these preparations.

7. Aromatic Waters

(1) Aromatic Waters are clear liquid preparations, saturated essential oils or other volatile substances in water.

(2) Unless otherwise specified, Aromatic Waters are usually prepared by the following process.

Shake thoroughly for 15 minutes 2 mL of an essential oil or 2 g of a volatile substance with 1000 mL of lukewarm purified water, set the mixture aside for 12 hours or longer, filter through moistened filter paper, and add purified water to make 1000 mL. Alterna-

tively, incorporate thoroughly 2 mL of an essential oil or 2 g of a volatile substance with sufficient talc, refined siliceous earth or pulped filter-paper, add 1000 mL of purified water, agitate thoroughly for 10 minutes, and then filter the mixture. To obtain a clear filtrate repeat the filtration if necessary, and add sufficient purified water passed through the filter paper to make 1000 mL.

(3) Aromatic Waters have odor and taste derived from the essential oils or volatile substances used.

(4) Tight containers are used for these preparations.

8. Fluidextracts

(1) Fluidextracts are liquid percolates of crude drugs, usually prepared so that each mL contains soluble constituents from 1 g of the crude drugs. Where the content is specified, it takes precedence.

(2) Unless otherwise specified, Fluidextracts are usually prepared from coarse powder or fine cutting of crude drugs by either of following maceration or percolation.

(i) Maceration: Place a certain amounts of crude drugs in a suitable vessel, add a solvent to cover the crude drugs, close the vessel, and allow the vessel to stand at room temperature with occasional stirring for about 5 days or until the soluble constituents have satisfactorily dissolved. Separate the solid and liquid by centrifugation or other suitable method. Usually, reserve a volume of the liquid equivalent to about three-fourths of the total volume, and use it as the first liquid. Wash the residue with appropriate amount of the solvent, combine the washings and the remaining of the first liquid, concentrate if necessary, mix with the first liquid, and use it as solution (A). To the solution (A) add the solvent, if necessary, to make equal amount of the mass of the crude drugs. Allow the mixture to stand for about 2 days, and collect a clear liquid by decantation or filtration.

(ii) Percolation: Mix well 1000 g of the crude drugs with the first solvent to moisten them, close the container, and allow it to stand for about 2 hours at room temperature. Transfer the content to a suitable percolator, stuff it as tightly as possible, open the lower opening of the percolator, and slowly pour the second solvent to cover the crude drugs. Close the lower opening when the solvent begins to drop, and allow the mixture to stand for 2 to 3 days at room temperature. Open the lower opening, and allow the percolate to run out at the rate of 0.5 to 1.0 mL per minute.

Set aside the first 850 mL of the percolate as the first percolate. Add the second solvent to the percolator, then drip the percolate, and use it as the second percolate.

The period of standing and the flow rate during percolation may be varied depending on the kind and the amount of crude drugs used. The flow rate is usually regulated as follows, depending on the using amount of crude drugs.

Mass of crude drug	Volume of solution running per minute
Not more than 1000 g	0.5 – 1.0 mL
Not more than 3000 g	1.0 – 2.0 mL
Not more than 10000 g	2.0 – 4.0 mL

Concentrate the second percolate, taking care not to lose the volatile substances of the crude drug, mix with the first percolate, and use it as solution (A). To the solution (A) add the second solvent to make 1000 mL, and allow the mixture to stand for about 2 days. Decant the supernatant liquid or filter the liquid to obtain a clear solution.

Fluidextracts for which the content of marker constituent or ethanol is specified are obtained by adjusting the content with a sufficient amount of the second solvent as required on the basis of the result of the assay made with a portion of the solution (A).

(3) Fluidextracts have odor and taste derived from the crude drugs used.

(4) Unless otherwise specified, Fluidextracts meet the requirements of Heavy Metals Limit Test <1.07> when the test solution and the control solution are prepared as follows.

Test solution: Ignite 1.0 g of Fluidextracts to ash, add 3 mL of dilute hydrochloric acid, warm, and filter. Wash the residue with two 5-mL portions of water. Neutralize the combined filtrate and washings (indicator: a drop of phenolphthalein TS) by adding ammonia TS until the color of the solution changes to pale red, filter if necessary, and add 2 mL of the dilute acetic acid and water to make 50 mL.

Control solution: Proceed with 3 mL of dilute hydrochloric acid in the same manner as directed in the preparation of the test solution, and add 3.0 mL of Standard Lead Solution and water to make 50 mL.

(5) Tight containers are used for these preparations.

GENERAL TESTS, PROCESSES AND APPARATUS

General Tests, Processes and Apparatus includes common methods for tests, useful test methods for quality recognition of drugs and other articles related to them. Unless otherwise specified, acid-neutralizing capacity determination of gastrointestinal medicines, alcohol number determination, amino acid analysis of proteins, ammonium determination, arsenic determination, atomic absorption spectrophotometry, boiling point determination, chloride determination, conductivity measurement, congealing point determination, determination of bulk and tapped densities, digestion test, disintegration test, dissolution test, distilling range determination, endpoint determination in titrimetry, flame coloration, fluorometry, foreign insoluble matter test for injections, foreign insoluble matter test for ophthalmic solutions, gas chromatography, heavy metal determination, infrared spectrophotometry, insoluble particulate matter test for injections, insoluble particulate matter test for ophthalmic solutions, iron determination, liquid chromatography, loss on drying determination, loss on ignition determination, melting point determination, methanol determination, microbial assay for antibiotics, mineral oil determination, nitrogen determination, nuclear magnetic resonance spectroscopy, optical rotation determination, osmolarity determination, oxygen flask combustion method, particle size determination, particle size distribution test for preparations, pH determination, powder particle density determination, qualitative test, refractive index determination, residual solvents test, residue on ignition determination, specific gravity and density determination, specific surface area determination, sulfate determination, test for bacterial endotoxins, test for glass containers for injections, test for metal particles in ophthalmic ointments, test for microbial limit, test for microbial limit for crude drugs, test for plastic containers, test for pyrogen, test for readily carbonizable substances, test for rubber closure for aqueous infusions, test for sterility, test for total organic carbon, test of extractable volume for injection, thermal analysis, thin-layer chromatography, ultraviolet-visible spectrophotometry, uniformity of dosage units (test for content uniformity, mass variation test), viscosity determination, vitamin A assay, water determination, and X-ray powder diffraction are performed as directed in the corresponding articles under the General Tests, Processes and Apparatus. The tests for melting point of fats, congealing point of fatty acids, specific gravity, acid value, saponification value, ester value, hydroxyl value, unsaponifiable matter and iodine value of fats and fatty oils are performed as directed in the corresponding items under Fats and Fatty Oils Test, and sampling, preparation of sample for analysis, microscopic examination, purity test, loss on drying, total ash, acid-insoluble ash, extract content, and essential oil content of crude drugs are performed as directed in the corresponding items under Crude Drugs Test.

The number of each test method is a category number given individually. The number in brackets (< >) appeared

in monograph indicates the number corresponding to the general test method.

1. Chemical Methods

1.01 Alcohol Number Determination

Alcohol Number Determination represents the number of milliliters of ethanol at 15°C obtained from 10 mL of tincture or other preparations containing ethanol by the following procedures.

1. Method 1 Distilling method

This is a method to determine the Alcohol Number by reading the number of milliliters of ethanol distillate at 15°C obtained from 10 mL of a sample measured at 15°C by the following procedures.

1.1. Apparatus

Use hard glass apparatus as illustrated in Fig. 1.01-1. Ground glass may be used for the joints.

1.2. Reagent

Alkaline phenolphthalein solution: To 1 g of phenolphthalein add 7 mL of sodium hydroxide TS and water to make 100 mL.

1.3. Procedure

Transfer 10 mL of the sample preparation, accurately measured at $15 \pm 2^\circ\text{C}$, to the distilling flask A, add 5 mL of water and boiling chips. Distil ethanol carefully into the glass-stoppered, volumetric cylinder D.

By reference to Table 1.01-1, a suitable volume of distillate (mL) should be collected, according to the content of ethanol in the sample preparation.

Prevent bumping during distillation by rendering the sample strongly acidic with phosphoric acid or sulfuric acid, or by adding a small amount of paraffin, beeswax or silicone resin before starting the distillation.

Table 1.01-1

Ethanol content in the sample (vol%)	Distillate to be collected (mL)
more than 80	13
80 - 70	12
70 - 60	11
60 - 50	10
50 - 40	9
40 - 30	8
less than 30	7

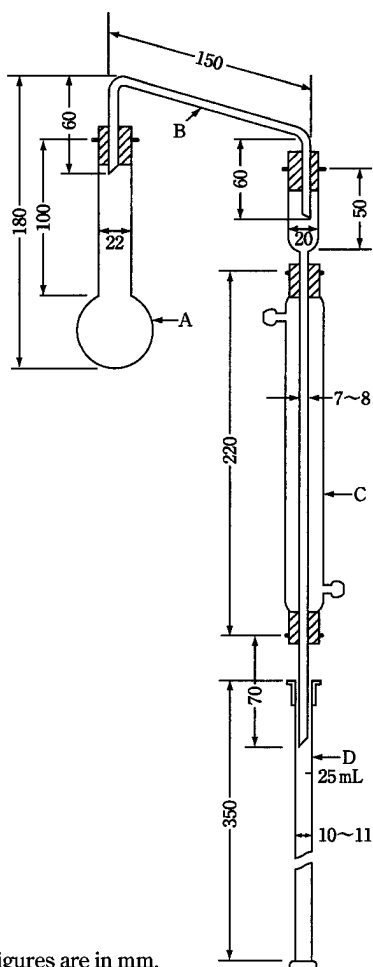

The figures are in mm.

- A: Distilling flask (50 mL)
 B: Delivery tube
 C: Condenser
 D: Glass-stoppered volumetric cylinder (25 mL, graduated in 0.1 mL)

Fig. 1.01-1

When the samples contain the following substances, carry out pretreatment as follows before distillation.

(i) Glycerin: Add sufficient water to the sample so that the residue in the distilling flask, after distillation, contains at least 50% of water.

(ii) Iodine: Decolorize the sample with zinc powder.

(iii) Volatile substances: Preparations containing appreciable proportions of essential oil, chloroform, diethyl ether or camphor require treatment as follows. Mix 10 mL of the sample, accurately measured, with 10 mL of saturated sodium chloride solution in a separator, add 10 mL of petroleum benzin, and shake. Collect the separated aqueous layer. The petroleum benzin layer was extracted with two 5 mL portions of saturated sodium chloride solution. Combine the aqueous layers, and distill. According to the ethanol content in the sample, collect a volume of distillate 2 to 3 mL more than that shown in the above Table.

(iv) Other substances: Render preparations containing free ammonia slightly acidic with dilute sulfuric acid. If volatile acids are present, render the preparation slightly

alkaline with sodium hydroxide TS, and if the preparations contain soap along with volatile substances, decompose the soap with an excess of dilute sulfuric acid before the extraction with petroleum benzin in the treatment described in (iii).

To the distillate add 4 to 6 g of potassium carbonate and 1 to 2 drops of alkaline phenolphthalein solution, and shake vigorously. If the aqueous layer shows no white turbidity, agitate the distillate with additional potassium carbonate. After allowing to stand in water at $15 \pm 2^\circ\text{C}$ for 30 minutes, read the volume of the upper reddish ethanol layer in mL, and regard it as the Alcohol Number. If there is no clear boundary surface between these two layers, shake vigorously after addition of a few drops of water, then observe in the same manner.

2. Method 2 Gas chromatography

This is a method to determine the alcohol number by determining ethanol ($\text{C}_2\text{H}_5\text{OH}$) content (vol%) from a sample measured at 15°C by the following procedures.

2.1. Reagent

Ethanol for alcohol number: Ethanol (99.5) with determined ethanol ($\text{C}_2\text{H}_5\text{OH}$) content. The relation between specific gravity d_{15}^{15} of ethanol and content of ethanol ($\text{C}_2\text{H}_5\text{OH}$) is 0.797:99.46 vol%, 0.796:99.66 vol%, and 0.795:99.86 vol%.

2.2. Preparation of sample solution and standard solution

Sample solution: Measure accurately a volume of sample at $15 \pm 2^\circ\text{C}$ equivalent to about 5 mL of ethanol ($\text{C}_2\text{H}_5\text{OH}$), and add water to make exactly 50 mL. Measure accurately 25 mL of this solution, add exactly 10 mL of the internal standard solution, and add water to make 100 mL.

Standard solution: Measure accurately 5 mL of ethanol for alcohol number at the same temperature as the sample, and add water to make exactly 50 mL. Measure accurately 25 mL of this solution, add exactly 10 mL of the internal standard solution, and add water to make 100 mL.

2.3. Procedure

Place 25 mL each of the sample solution and the standard solution in a 100-mL, narrow-mouthed, cylindrical glass bottle sealed tightly with a rubber closure and aluminum band, immerse the bottle up to the neck in water, allowed to stand at room temperature for more than 1 hour in a room with little change in temperature, shake gently so as not to splash the solution on the closure, and allow to stand for 30 minutes. Perform the test with 1 mL each of the gas in the bottle with a syringe according to the Gas Chromatography <2.02> under the following conditions, and calculate the ratios, Q_T and Q_S , of the peak height of ethanol to that of the internal standard.

$$\text{Alcohol number} = \frac{Q_T}{Q_S} \times \frac{5 \text{ (mL)}}{\text{a volume (mL) of sample}} \times \frac{\text{ethanol (C}_2\text{H}_5\text{OH) content (vol\%) of ethanol for alcohol number}}{9.406}$$

Internal standard solution—A solution of acetonitrile (3 in 50).

Operating conditions—

Detector: A hydrogen flame-ionization detector.

Column: A glass tube about 3 mm in inside diameter and about 1.5 m in length, packed with 150- to 180- μm porous ethylvinylbenzene-divinylbenzene copolymer (mean pore

size: 0.0075 μm , 500 – 600 m^2/g) for gas chromatography.

Column temperature: A constant temperature between 105°C and 115°C.

Carrier gas: Nitrogen.

Flow rate: Adjust the flow rate so that the retention time of ethanol is 5 to 10 minutes.

Selection of column: Proceed with 1 mL of the gas obtained from the standard solution in the bottle under the above operating conditions, and calculate the resolution. Use a column giving elution of ethanol and the internal standard in this order with the resolution between these peaks being not less than 2.0.

1.02 Ammonium Limit Test

Ammonium Limit Test is a limit test for ammonium contained in drugs.

In each monograph, the permissible limit for ammonium (as NH_4^+) is described in terms of percentage (%) in parentheses.

1. Apparatus

Use a distilling apparatus for ammonium limit test as illustrated in Fig. 1.02-1. For the distillation under reduced pressure, use the apparatus shown in Fig. 1.02-2. Either apparatus are composed of hard glass, and ground-glass joints may be used. All rubber parts used in the apparatus should be boiled for 10 to 30 minutes in sodium hydroxide TS and for 30 to 60 minutes in water, and finally washed thoroughly with water before use.

2. Procedure

2.1. Preparation of test solution and control solution

Unless otherwise specified, test solutions and control solu-

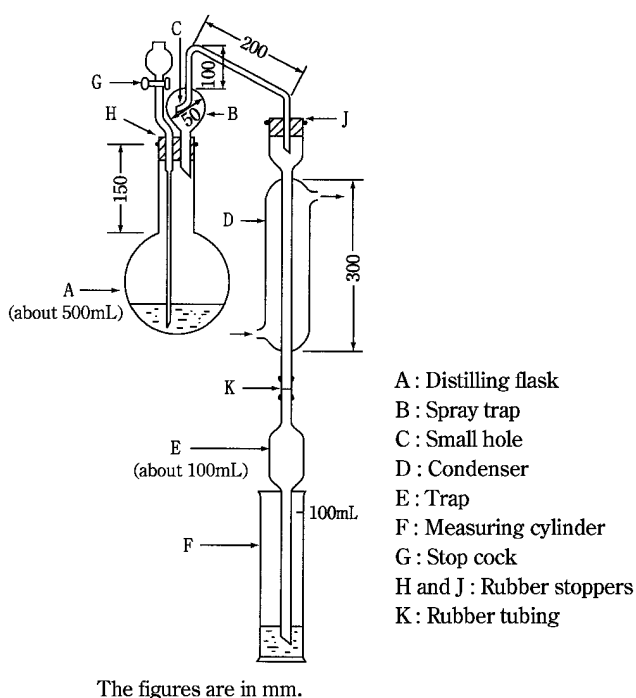

Fig. 1.02-1 Distilling apparatus for ammonium limit test

tions are prepared as directed in the following.

Place an amount of the sample, directed in the monograph, in the distilling flask A. Add 140 mL of water and 2 g of magnesium oxide, and connect the distillation apparatus. To the receiver (measuring cylinder) F add 20 mL of boric acid solution (1 in 200) as an absorbing solution, and immerse the lower end of the condenser. Adjust the heating to give a rate of 5 to 7 mL per minute of distillate, and distill until the distillate measures 60 mL. Remove the receiver from the lower end of the condenser, rinsing the end part with a small quantity of water, add sufficient water to make 100 mL and designate it as the test solution.

For the distillation under reduced pressure, take the amount of sample specified in the monograph to the vacuum distillation flask L, add 70 mL of water and 1 g of magnesium oxide, and connect to the apparatus (Fig. 1.02-2). To the receiver M add 20 mL of a solution of boric acid (1 in 200) as absorbing liquid, put the end of the branch tube of the distillation flask L in the absorbing liquid, and keep at 60°C using a water bath or alternative equipment. Adjust the reduced pressure to get the distillate at a rate of 1 to 2 mL per minute, and continue the distillation until to get 30 mL of the distillate. Cool the receiver M with running water during the distillation. Get off the end of the branch tube from surface of the absorbing liquid, rinse in the end with a small amount of water, then add water to the liquid to make 100 mL, and perform the test using this solution as the test solution.

Place a volume of Standard Ammonium Solution, directed in the monograph, in the distilling flask A or the vacuum distillation flask L, proceed as for the preparation

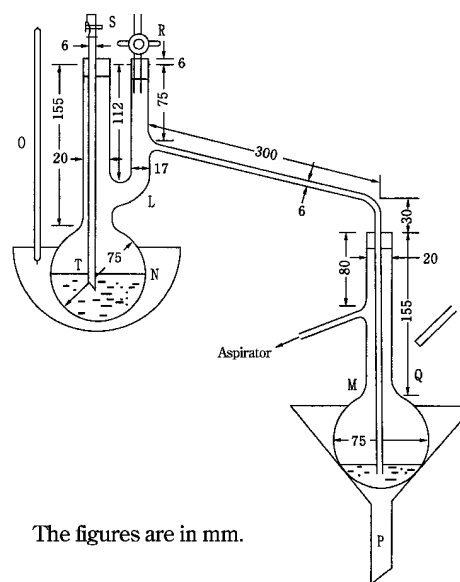

- L: Vacuum distillation flask (200-mL)
 M: Receiver (a 200-mL flask)
 N: Water bath
 O: Thermometer
 P: Funnel
 Q: Cooling water
 R: Glass cock
 S: Rubber tube with screw cock
 T: Glass tube for anti-bumping

Fig. 1.02-2 Vacuum distilling apparatus for ammonium limit test

of the test solution, and designate it as the control solution.

2.2. Test of the test solution and the control solution

Unless otherwise specified, proceed as directed in the following.

Place 30 mL each of the test solution and the control solution in Nessler tubes, add 6.0 mL of phenol-sodium pentacyanonitrosylferrate (III) TS to each solution, and mix. Then add 4 mL of sodium hypochlorite-sodium hydroxide TS and water to make 50 mL, mix, and allow to stand for 60 minutes. Compare the color of both solutions against a white background by viewing downward or transversely: the color developed in the test solution is not more intense than that of the control solution.

1.03 Chloride Limit Test

Chloride Limit Test is a limit test for chloride contained in drugs.

In each monograph, the permissible limit for chloride (as Cl) is described in terms of percentage (%) in parentheses.

1. Procedure

Unless otherwise specified, transfer the quantity of the sample, directed in the monograph, to a Nessler tube, and dissolve it in a proper volume of water to make 40 mL. Add 6 mL of dilute nitric acid and water to make 50 mL, and use this solution as the test solution. Transfer the volume of 0.01 mol/L hydrochloric acid VS, directed in the monograph, to another Nessler tube, add 6 mL of dilute nitric acid and water to make 50 mL, and use this solution as the control solution. When the test solution is not clear, filter both solutions by using the same procedure.

Add 1 mL of silver nitrate TS to the test solution and to the control solution, mix well, and allow to stand for 5 minutes protecting from light. Compare the opalescence developed in both solutions against a black background by viewing downward or transversely.

The opalescence developed in the test solution is not more than that of the control solution.

1.04 Flame Coloration Test

Flame Coloration Test is a method to detect an element, by means of the property that the element changes the colorless flame of a Bunsen burner to its characteristic color.

(1) **Salt of metal**—The platinum wire used for this test is about 0.8 mm in diameter, and the end part of it is straight. In the case of a solid sample, make the sample into a gruel by adding a small quantity of hydrochloric acid, apply a little of the gruel to the 5-mm end of the platinum wire, and test by putting the end part in a colorless flame, keeping the platinum wire horizontal. In the case of a liquid sample, immerse the end of the platinum wire into the sample to about 5 mm in length, remove from the sample gently, and perform the test in the same manner as for the solid sample.

(2) **Halide**—Cut a copper net, 0.25 mm in opening and 0.174 mm in wire diameter, into a strip 1.5 cm in width and 5 cm in length, and wind in round one end of a copper wire. Heat the copper net strongly in the colorless flame of Bunsen burner until the flame no longer shows a green or blue color,

and then cool it. Repeat this procedure several times, and coat the net completely with cupric oxide. After cooling, unless otherwise specified, apply about 1 mg of the sample to the copper net, ignite, and burn it. Repeat this procedure three times, and then test by putting the copper net in the colorless flame.

The description, “Flame coloration persists”, in a monograph, indicates that the reaction persists for 4 seconds.

1.05 Mineral Oil Test

Mineral Oil Test is a method to test mineral oil in non-aqueous solvents for injections and for eye drops.

1. Procedure

Pour 10 mL of the sample into a 100-mL flask, and add 15 mL of sodium hydroxide solution (1 in 6) and 30 mL of ethanol (95). Put a short-stemmed, small funnel on the neck of the flask, and heat on a water bath to make clear, with frequent shaking. Then transfer the solution to a shallow porcelain dish, evaporate the ethanol on a water bath, add 100 mL of water to the residue, and heat on a water bath: no turbidity is produced in the solution.

1.06 Oxygen Flask Combustion Method

Oxygen Flask Combustion Method is a method for the identification or the determination of halogens or sulfur produced by combusting organic compounds, which contain chlorine, bromine, iodine, fluorine or sulfur, in a flask filled with oxygen.

1. Apparatus

Use the apparatus shown in Fig. 1.06-1.

2. Preparation of test solution and blank solution

Unless otherwise specified, prepare them by the following method.

2.1. Preparation of sample

(i) For solid samples: Place the quantity of the sample specified in the monograph on the center of the filter illustrated in the figure, weigh accurately, wrap the sample carefully along the dotted line without scattering, and place the parcel in a platinum basket or cylinder B, leaving its fuse-strip on the outside.

(ii) For liquid samples: Roll a suitable amount of absorbent cotton with filter paper, 50 mm in length and 5 mm in width, so that the end part of the paper is left to a length of about 20 mm as a fuse-strip, and place the parcel in a platinum basket or cylinder B. Place the sample in a suitable glass tube, weigh accurately, and moisten the cotton with the quantity of the sample specified in the monograph, bringing the edge of the sample in contact with the cotton.

2.2. Method of combustion

Place the absorbing liquid specified in the monograph in flask A, fill it with oxygen, moisten the ground part of the stopper C with water, then ignite the fuse-strip, immediately transfer it to the flask, and keep the flask airtight until the combustion is completed. Shake the flask occasionally until

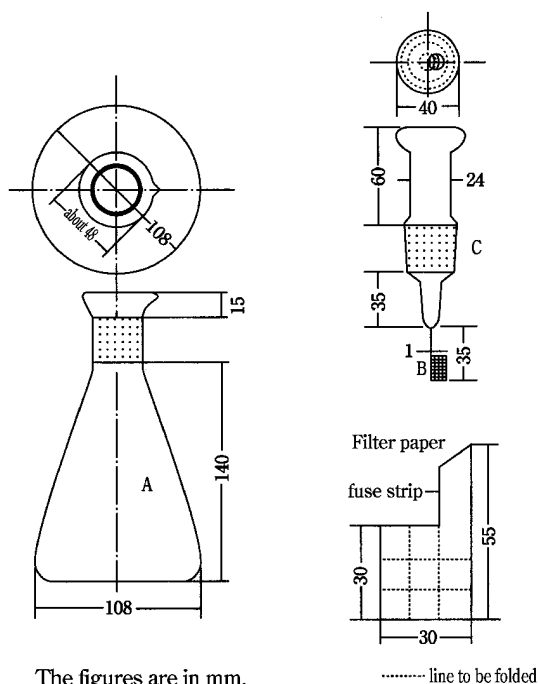

The figures are in mm.

..... line to be folded

- A: Colorless, thick-walled (about 2 mm), 500-mL hard glass flask, the upper part of which is made like a saucer. A flask made of quartz should be used for the determination of fluorine.
- B: Platinum basket or cylinder made of platinum woven gauge. (It is hung at the end of the stopper C with platinum wire).
- C: Ground stopper made of hard glass. A stopper made of quartz should be used for the determination of fluorine.

Fig. 1.06-1

the white smoke in A vanishes completely, allow to stand for 15 to 30 minutes, and designate the resulting solution as the test solution. Prepare the blank solution in the same manner, without sample.

3. Procedure of determination

Unless otherwise specified in the monograph, perform the test as follows.

3.1. Chlorine and bromine

Apply a small amount of water to the upper part of A, pull out C carefully, and transfer the test solution to a beaker. Wash C, B and the inner side of A with 15 mL of 2-propanol, and combine the washings with the test solution. To this solution add 1 drop of bromophenol blue TS, add dilute nitric acid dropwise until a yellow color develops, then add 25 mL of 2-propanol, and titrate <2.50> with 0.005 mol/L silver nitrate VS according to the potentiometric titration. Perform the test with the blank solution in the same manner, and make any necessary correction.

Each mL of 0.005 mol/L silver nitrate VS
= 0.1773 mg of Cl

Each mL of 0.005 mol/L silver nitrate VS
= 0.3995 mg of Br

3.2. Iodine

Apply a small amount of water to the upper part of A,

pull out C carefully, add 2 drops of hydrazine hydrate to the test solution, put C on A, and decolorize the solution by vigorous shaking. Transfer the content of A to a beaker, wash C, B and the inner side of A with 25 mL of 2-propanol, and transfer the washings to the above beaker. To this solution add 1 drop of bromophenol blue TS, then add dilute nitric acid dropwise until a yellow color develops, and titrate <2.50> with 0.005 mol/L silver nitrate VS according to the potentiometric titration. Perform the test with the blank solution in the same manner, and make any necessary correction.

Each mL of 0.005 mol/L silver nitrate VS
= 0.6345 mg of I

3.3. Fluorine

Apply a small amount of water to the upper part of A, pull out C carefully, transfer the test solution and the blank solution to 50 mL volumetric flasks separately, wash C, B and the inner side of A with water, add the washings and water to make 50 mL, and use these solutions as the test solution and the correction solution. Pipet the test solution (V mL) equivalent to about $30 \mu\text{g}$ of fluorine, V mL of the correction solution and 5 mL of standard fluorine solution, transfer to 50-mL volumetric flasks separately, add 30 mL of a mixture of alizarin complexone TS, acetic acid-potassium acetate buffer solution, pH 4.3 and cerium (III) nitrate TS (1:1:1), add water to make 50 mL, and allow to stand for 1 hour. Perform the test with these solutions as directed under Ultraviolet-visible Spectrophotometry <2.24>, using a blank prepared with 5 mL of water in the same manner. Determine the absorbances, A_T , A_C and A_S , of the subsequent solutions of the test solution, the correction solution and the standard solution at 600 nm.

Amount (mg) of fluorine (F) in the test solution
= amount (mg) of fluorine in 5 mL of

$$\text{the standard solution} \times \frac{A_T - A_C}{A_S} \times \frac{50}{V}$$

Standard Fluorine Solution: Dry sodium fluoride (standard reagent) in a platinum crucible between 500°C and 550°C for 1 hour, cool it in a desiccator (silica gel), weigh accurately about 66.3 mg of it, and dissolve in water to make exactly 500 mL. Pipet 10 mL of this solution, and dilute with sufficient water to make exactly 100 mL.

3.4. Sulfur

Apply a small amount of water to the upper part of A, pull out C carefully, and wash C, B and the inner side of A with 15 mL of methanol. To this solution add 40 mL of methanol, then add exactly 25 mL of 0.005 mol/L barium perchlorate VS, allow to stand for 10 minutes, add 0.15 mL of arsenazo III TS with a measuring pipet, and titrate <2.50> with 0.005 mol/L sulfuric acid VS. Perform the test with the blank solution in the same manner.

Each mL of 0.005 mol/L barium perchlorate VS
= 0.1604 mg of S

1.07 Heavy Metals Limit Test

Heavy Metals Limit Test is a limit test of the quantity of heavy metals contained as impurities in drugs. The heavy metals are the metallic inclusions that are darkened with so-

dium sulfide TS in acidic solution, as their quantity is expressed in terms of the quantity of lead (Pb).

In each monograph, the permissible limit for heavy metals (as Pb) is described in terms of ppm in parentheses.

1. Preparation of test solutions and control solutions

Unless otherwise specified, test solutions and control solutions are prepared as directed in the following:

1.1. Method 1

Place an amount of the sample, directed in the monograph, in a Nessler tube. Dissolve in water to make 40 mL. Add 2 mL of dilute acetic acid and water to make 50 mL, and designate it as the test solution.

The control solution is prepared by placing the volume of Standard Lead Solution directed in the monograph in a Nessler tube, and adding 2 mL of dilute acetic acid and water to make 50 mL.

1.2. Method 2

Place an amount of the sample, directed in the monograph, in a quartz or porcelain crucible, cover loosely with a lid, and carbonize by gentle ignition. After cooling, add 2 mL of nitric acid and 5 drops of sulfuric acid, heat cautiously until white fumes are no longer evolved, and incinerate by ignition between 500°C and 600°C. Cool, add 2 mL of hydrochloric acid, evaporate to dryness on a water bath, moisten the residue with 3 drops of hydrochloric acid, add 10 mL of hot water, and warm for 2 minutes. Then add 1 drop of phenolphthalein TS, add ammonia TS dropwise until the solution develops a pale red color, add 2 mL of dilute acetic acid, filter if necessary, and wash with 10 mL of water. Transfer the filtrate and washings to a Nessler tube, and add water to make 50 mL. Designate it as the test solution.

The control solution is prepared as follows: Evaporate a mixture of 2 mL of nitric acid, 5 drops of sulfuric acid and 2 mL of hydrochloric acid on a water bath, further evaporate to dryness on a sand bath, and moisten the residue with 3 drops of hydrochloric acid. Hereinafter, proceed as directed in the test solution, then add the volume of Standard Lead Solution directed in the monograph and water to make 50 mL.

1.3. Method 3

Place an amount of the sample, directed in the monograph, in a quartz or porcelain crucible, heat cautiously, gently at first, and then incinerate by ignition between 500°C and 600°C. After cooling, add 1 mL of aqua regia, evaporate to dryness on a water bath, moisten the residue with 3 drops of hydrochloric acid, add 10 mL of hot water, and warm for 2 minutes. Add 1 drop of phenolphthalein TS, add ammonia TS dropwise until the solution develops a pale red color, add 2 mL of dilute acetic acid, filter if necessary, wash with 10 mL of water, transfer the filtrate and washings to a Nessler tube, and add water to make 50 mL. Designate it as the test solution.

The control solution is prepared as follows: Evaporate 1 mL of aqua regia to dryness on a water bath. Hereinafter, proceed as directed for the test solution, and add the volume of Standard Lead Solution directed in the monograph and water to make 50 mL.

1.4. Method 4

Place an amount of the sample, directed in the monograph, in a platinum or porcelain crucible, mix with 10 mL of a solution of magnesium nitrate hexahydrate in ethanol

(95) (1 in 10), fire the ethanol to burn, and carbonize by gradual heating. Cool, add 1 mL of sulfuric acid, heat carefully, and incinerate by ignition between 500°C and 600°C. If a carbonized substance remains, moisten with a small amount of sulfuric acid, and incinerate by ignition. Cool, dissolve the residue in 3 mL of hydrochloric acid, evaporate on a water bath to dryness, wet the residue with 3 drops of hydrochloric acid, add 10 mL of water, and dissolve by warming. Add 1 drop of phenolphthalein TS, add ammonia TS dropwise until a pale red color develops, then add 2 mL of dilute acetic acid, filter if necessary, wash with 10 mL of water, transfer the filtrate and the washing to a Nessler tube, add water to make 50 mL, and use this solution as the test solution.

The control solution is prepared as follows: Take 10 mL of a solution of magnesium nitrate hexahydrate in ethanol (95) (1 in 10), and fire the ethanol to burn. Cool, add 1 mL of sulfuric acid, heat carefully, and ignite between 500°C and 600°C. Cool, and add 3 mL of hydrochloric acid. Hereinafter, proceed as directed in the test solution, then add the volume of Standard Lead Solution directed in the monograph and water to make 50 mL.

2. Procedure

Add 1 drop of sodium sulfide TS to each of the test solution and the control solution, mix thoroughly, and allow to stand for 5 minutes. Then compare the colors of both solutions by viewing the tubes downward or transversely against a white background. The test solution has no more color than the control solution.

1.08 Nitrogen Determination (Semimicro-Kjeldahl Method)

Nitrogen Determination is a method to determine nitrogen in an organic substance in which the nitrogen is converted into ammonia nitrogen by thermal decomposition of the organic substance with sulfuric acid, and the ammonia liberated by alkali and trapped by distillation with steam is determined by titration.

1. Apparatus

Use the apparatus illustrated in Fig. 1.08-1. It is thoroughly constructed of hard glass, and ground glass surfaces may be used for joints. All rubber parts used in the apparatus should be boiled for 10 to 30 minutes in sodium hydroxide TS and for 30 to 60 minutes in water, and finally washed thoroughly with water before use.

Alternatively, apparatus can be used in which some of the procedures, such as digestion of organic substances, distillation of the liberated ammonia, and endpoint detection methods in titrimetry (e.g., potentiometric titration or titration by colorimeter) are automated.

2. System suitability

If an automated apparatus is used, it is necessary to confirm periodically the suitability of the apparatus according to the following method:

Weigh accurately about 1.7 g of amidosulfuric acid (standard reagent), previously dried in a desiccator (in vacuum, silica gel) for about 48 hours, dissolve in water to make exactly 200 mL. Pipet 2 mL of this solution, and transfer to a

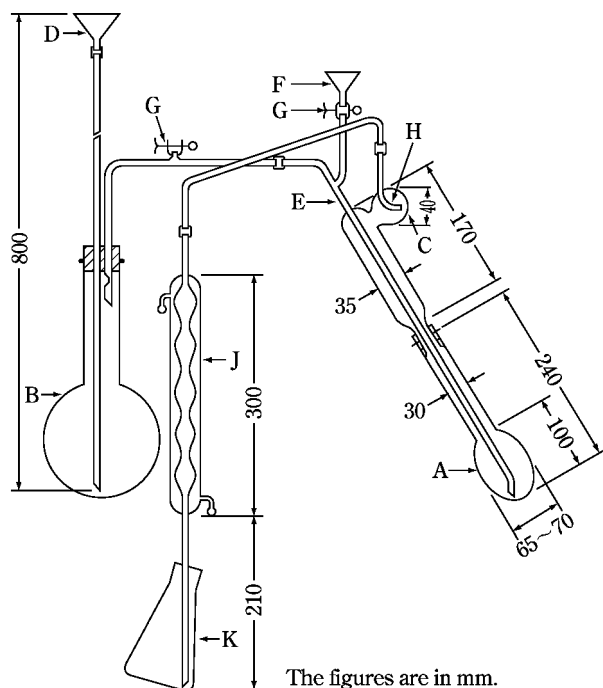

- A: Kjeldahl flask
 B: Steam generator, containing water, to which 2 to 3 drops of sulfuric acid and fragments of boiling chips for preventing bumping have been added
 C: Spray trap
 D: Water supply funnel
 E: Steam tube
 F: Funnel for addition of alkali solution to flask A
 G: Rubber tubing with a clamp
 H: A small hole having a diameter approximately equal to that of the delivery tube
 J: Condenser, the lower end of which is beveled
 K: Absorption flask

Fig. 1.08-1

digestion flask. When the test is performed as directed in the instrumental manual the nitrogen content (%) in amidosulfuric acid should be determined between 14.2% and 14.6%.

3. Reagents, Test Solutions

Decomposition accelerator: Unless otherwise specified, use 1 g of a powdered mixture of 10 g of potassium sulfate and 1 g of copper (II) sulfate pentahydrate. The composition and amount of the digestion accelerator may be modified if it is confirmed that the modified one give almost the same results using the sample as those obtained from the conventional catalyst.

4. Procedure

Unless otherwise specified, proceed by the following method. Weigh accurately or pipet a quantity of the sample corresponding to 2 to 3 mg of nitrogen (N:14.01), and place in the Kjeldahl flask A. Add the decomposition accelerator and wash down any adhering sample from the neck of the flask with a small quantity of water. Add 7 mL of sulfuric acid, allowing it to flow down the inside wall of the flask.

Then, while shaking the flask, add cautiously 1 mL of hydrogen peroxide (30) drop by drop along the inside wall of the flask. Heat the flask gradually, then heat so strong that

the vapor of sulfuric acid is condensed at the neck of the flask, until the solution changes through a blue and clear to a vivid green and clear, and the inside wall of the flask is free from a carbonaceous material. If necessary, add a small quantity of hydrogen peroxide (30) after cooling, and heat again. After cooling, add cautiously 20 mL of water, cool the solution, and connect the flask to the distillation apparatus (Fig. 1.08-1) washed beforehand by passing stream through it. To the absorption flask K add 15 mL of boric acid solution (1 in 25), 3 drops of bromocresol green-methyl red TS and sufficient water to immerse the lower end of the condenser tube J. Add 30 mL of sodium hydroxide solution (2 in 5) through the funnel F, rinse cautiously the funnel with 10 mL of water, lose the clamp attached to the rubber tubing G, then begin the distillation with stream, and continue until the distillate measures 80 to 100 mL. Remove the absorption flask from the lower end of the condenser tube J, rinsing the end part with a small quantity of water, and titrate <2.50> the distillate with 0.005 mol/L sulfuric acid VS until the color of the solution changes from green through pale grayish blue to pale grayish red-purple. Perform a blank determination in the same manner, and make any necessary correction.

$$\begin{aligned} \text{Each mL of 0.005 mol/L sulfuric acid VS} \\ = 0.1401 \text{ mg of N} \end{aligned}$$

If an automated apparatus is used, proceed as directed in the instrumental procedure.

1.09 Qualitative Tests

Qualitative Tests are applied to the identification of drugs and are done generally with quantities of 2 to 5 mL of the test solution.

Acetate

- (1) When warmed with diluted sulfuric acid (1 in 2), acetates evolve the odor of acetic acid.
- (2) When an acetate is warmed with sulfuric acid and a small quantity of ethanol (95), the odor of ethyl acetate is evolved.
- (3) Neutral solutions of acetates produce a red-brown color with iron (III) chloride TS, and a red-brown precipitate when boiled. The precipitate dissolves and the color of the solution changes to yellow upon addition of hydrochloric acid.

Aluminum salt

- (1) Solutions of aluminum salts, when treated with ammonium chloride TS and ammonia TS, yield a gelatinous, white precipitate which does not dissolve in an excess of ammonia TS.
- (2) Solutions of aluminum salts, when treated with sodium hydroxide TS, yield a gelatinous, white precipitate which dissolves in an excess of the reagent.
- (3) Solutions of aluminum salts, when treated with sodium sulfide TS, yield a gelatinous, white precipitate which dissolves in an excess of the reagent.
- (4) Add ammonia TS to solutions of aluminum salts until a gelatinous, white precipitate is produced. The color of the precipitate changes to red upon addition of 5 drops of alizarin red S TS.

Ammonium salt

When heated with an excess of sodium hydroxide TS, ammonium salts evolve the odor of ammonia. This gas changes moistened red litmus paper to blue.

Antimony salt, primary

(1) When primary antimony salts are dissolved in a slight excess of hydrochloric acid for the test and then diluted with water, a white turbidity is produced. The mixture produces an orange precipitate upon addition of 1 to 2 drops of sodium sulfide TS. When the precipitate is separated, and sodium sulfide TS is added to one portion of the precipitate and sodium hydroxide TS is added to another portion, it dissolves in either of these reagents.

(2) Add water to acidic solutions of primary antimony salts in hydrochloric acid until a small quantity of precipitate is produced, and then add sodium thiosulfate TS: the precipitate dissolves. A red precipitate is reproduced when the solution is heated.

Aromatic amines, primary

Acidic solutions of primary aromatic amines, when cooled in ice, mixed with 3 drops of sodium nitrite TS under agitation, allowed to stand for 2 minutes, mixed well with 1 mL of ammonium amidosulfate TS, allowed to stand for 1 minute, and then mixed with 1 mL of *N,N*-diethyl-*N'*-1-naphthylethylenediamine oxalate TS, exhibit a red-purple color.

Arsenate

(1) Neutral solutions of arsenates produce no precipitate with 1 to 2 drops of sodium sulfide TS, but produce a yellow precipitate with hydrochloric acid subsequently added. The separated precipitate dissolves in ammonium carbonate TS.

(2) Neutral solutions of arsenates produce a dark red-brown precipitate with silver nitrate TS. When dilute nitric acid is added to one portion of the suspension, and ammonia TS is added to another portion, the precipitate dissolves in either of these reagents.

(3) Neutral or ammonia alkaline solutions of arsenates produce with magnesia TS a white, crystalline precipitate, which dissolves by addition of dilute hydrochloric acid.

Arsenite

(1) Acidic solutions of arsenites in hydrochloric acid produce a yellow precipitate with 1 to 2 drops of sodium sulfide TS. When hydrochloric acid is added to one portion of the separated precipitate, it does not dissolve. When ammonium carbonate TS is added to another portion, the precipitate dissolves.

(2) Slightly alkaline solutions of arsenites produce a yellowish white precipitate with silver nitrate TS. When ammonia TS is added to one portion of the suspension, and dilute nitric acid is added to another portion, the precipitate dissolves in either of these reagents.

(3) Slightly alkaline solutions of arsenites produce a green precipitate with copper (II) sulfate TS. When the separated precipitate is boiled with sodium hydroxide TS, it changes to red-brown.

Barium salt

(1) When the Flame Coloration Test (1) <1.04> is applied to barium salts, a persistent yellow-green color develops.

(2) Solutions of barium salts produce with dilute sulfuric acid a white precipitate, which does not dissolve upon addi-

tion of dilute nitric acid.

(3) Acidic solutions of barium salts in acetic acid produce a yellow precipitate with potassium chromate TS. The precipitate dissolves by addition of dilute nitric acid.

Benzoate

(1) Concentrated solutions of benzoates produce a white, crystalline precipitate with dilute hydrochloric acid. The separated precipitate, washed with cold water and dried, melts between 120°C and 124°C <2.60>.

(2) Neutral solutions of benzoates produce a pale yellow-red precipitate upon dropwise addition of iron (III) chloride TS. The precipitate changes to white on subsequent addition of dilute hydrochloric acid.

Bicarbonate

(1) Bicarbonates effervesce upon addition of dilute hydrochloric acid, generating a gas, which produces a white precipitate immediately, when passed into calcium hydroxide TS (common with carbonates).

(2) Solutions of bicarbonates produce no precipitate with magnesium sulfate TS, but produce a white precipitate when boiled subsequently.

(3) A cold solution of bicarbonates remains unchanged or exhibits only a slightly red color upon addition of 1 drop of phenolphthalein TS (discrimination from carbonates).

Bismuth salt

(1) Bismuth salts, dissolved in a slight excess of hydrochloric acid, yield a white turbidity upon dilution with water. A dark brown precipitate is produced with 1 to 2 drops of sodium sulfide TS subsequently added.

(2) Acidic solutions of bismuth salts in hydrochloric acid exhibit a yellow color upon addition of thiourea TS.

(3) Solution of bismuth salts in dilute nitric acid or in dilute sulfuric acid yield with potassium iodide TS a black precipitate, which dissolves in an excess of the reagent to give an orange-colored solution.

Borate

(1) When ignite a mixture of a borate with sulfuric acid and methanol, it burns with a green flame.

(2) Turmeric paper, when moistened with acidic solutions of borates in hydrochloric acid and dried by warming, exhibits a red color, which changes to blue with ammonia TS added dropwise.

Bromate

(1) Acidic solutions of bromates in nitric acid yield with 2 to 3 drops of silver nitrate TS a white, crystalline precipitate, which dissolves upon heating. When 1 drop of sodium nitrite TS is added to this solution, a pale yellow precipitate is produced.

(2) Acidic solutions of bromates in nitric acid exhibit a yellow to red-brown color upon addition of 5 to 6 drops of sodium nitrite TS. When 1 mL of chloroform is added to the mixture and shaken, the chloroform layer exhibits a yellow to red-brown color.

Bromide

(1) Solutions of bromides yield a pale yellow precipitate with silver nitrate TS. Upon addition of dilute nitric acid to a portion of the separated precipitate, it does not dissolve. When ammonia solution (28) is added to another portion and shaken, the separated solution yields a white turbidity upon acidifying with dilute nitric acid.

(2) Solutions of bromides exhibit a yellow-brown color with chlorine TS. The mixture is separated into 2 portions. When one portion is shaken with chloroform, the chloroform layer exhibits a yellow-brown to red-brown color. When phenol is added to the other portion, a white precipitate is produced.

Calcium salt

(1) When the Flame Coloration Test (1) <1.04> is applied to calcium salts, a yellow-red color develops.

(2) Solutions of calcium salts yield a white precipitate with ammonium carbonate TS.

(3) Solutions of calcium salts yield a white precipitate with ammonium oxalate TS. The separated precipitate does not dissolve in dilute acetic acid, but dissolves in dilute hydrochloric acid.

(4) Neutral solutions of calcium salts produce no precipitate, when mixed with 10 drops of potassium chromate TS and heated (discrimination from strontium salts).

Carbonate

(1) Carbonates effervesce upon addition of dilute hydrochloric acid, generating a gas, which produces a white precipitate immediately, when passed into calcium hydroxide TS (common with bicarbonates).

(2) Solutions of carbonates yield with magnesium sulfate TS a white precipitate, which dissolves by addition of dilute acetic acid.

(3) Cold solutions of carbonates exhibit a red color with 1 drop of phenolphthalein TS (discrimination from bicarbonates).

Ceric salt

(1) When a cerous salt is mixed with 2.5 times its mass of lead (IV) oxide, nitric acid is added and the solution is boiled, it exhibits a yellow color.

(2) Solutions of cerous salts yield a yellow to red-brown precipitate upon addition of hydrogen peroxide TS and ammonia TS.

Chlorate

(1) Solutions of chlorates yield no precipitate with silver nitrate TS. When 2 to 3 drops of sodium nitrite TS and dilute nitric acid are added to the mixture, a white precipitate is produced gradually, which dissolves by addition of ammonia TS.

(2) When indigocarmine TS is added dropwise to neutral solutions of chlorates until a pale blue color appears, and the mixture is acidified with dilute sulfuric acid, the blue color vanishes promptly upon subsequent dropwise addition of sodium hydrogensulfite TS.

Chloride

(1) Solution of chlorides evolve an odor of chlorine, when mixed with sulfuric acid and potassium permanganate, and heated. The gas evolved turns moistened potassium iodide starch paper blue.

(2) Solutions of chlorides yield a white precipitate with silver nitrate TS. When dilute nitric acid is added to a portion of the separated precipitate, it does not dissolve. When an excess of ammonia TS is added to another portion, the precipitate dissolves.

Chromate

(1) Solutions of chromates exhibit a yellow color.

(2) Solutions of chromates produce a yellow precipitate

with lead (II) acetate TS. When acetic acid (31) is added to a portion of the suspension, the precipitate does not dissolve. When dilute nitric acid is added to another portion, the precipitate dissolves.

(3) When acidic solutions of chromates in sulfuric acid are mixed with an equal volume of ethyl acetate and 1 to 2 drops of hydrogen peroxide TS, shaken immediately and allowed to stand, the ethyl acetate layer exhibits a blue color.

Citrate

(1) When 20 mL of a mixture of pyridine and acetic anhydride (3:1) is added to 1 or 2 drops of a solution of citrate, and the solution is allowed to stand for 2 to 3 minutes, a red-brown color develops.

(2) Neutral solutions of citrates, when mixed with an equal volume of dilute sulfuric acid and two-thirds volume of potassium permanganate TS, heated until the color of permanganate is discharged, and then treated dropwise with bromine TS to one-tenth of total volume, yield a white precipitate.

(3) Neutral solutions of citrates, when boiled with an excess of calcium chloride TS, yield a white crystalline precipitate. When sodium hydroxide TS is added to a portion of the separated precipitate, it does not dissolve. When dilute hydrochloric acid is added to another portion, the precipitate dissolves.

Cupric salt

(1) When a well polished iron plate is immersed in acidic solutions of cupric salts in hydrochloric acid, a red metallic film appears on its surface.

(2) Solutions of cupric salts produce a pale blue precipitate with a small quantity of ammonia TS. The precipitate dissolves in an excess of the reagent, yielding a deep blue-colored solution.

(3) Solutions of cupric salts yield a red-brown precipitate with potassium hexacyanoferrate (II) TS. When dilute nitric acid is added to a portion of the suspension, the precipitate does not dissolve. When ammonia TS is added to another portion, the precipitate dissolves, yielding a deep blue-colored solution.

(4) Solutions of cupric salts produce a black precipitate with sodium sulfide TS. When dilute hydrochloric acid, dilute sulfuric acid or sodium hydroxide TS is added to a portion of the separated precipitate, it does not dissolve. When hot dilute nitric acid is added to another portion, the precipitate dissolves.

Cyanide

(1) Solutions of cyanides yield a white precipitate with an excess of silver nitrate TS. When dilute nitric acid is added to a portion of the separated precipitate, it does not dissolve. When ammonia TS is added to another portion, the precipitate dissolves.

(2) Solutions of cyanides yield a blue precipitate, when mixed by shaking with 2 to 3 drops of iron (II) sulfate TS, 2 to 3 drops of dilute iron (III) chloride TS and 1 mL of sodium hydroxide TS, and then acidified with dilute sulfuric acid.

Dichromate

(1) Solutions of dichromates exhibit a yellow-red color.

(2) Solutions of dichromates produce a yellow precipitate with lead (II) acetate TS. When acetic acid (31) is added to one portion of the suspension, the precipitate does not

dissolve. When dilute nitric acid is added to another portion, the precipitate dissolves.

(3) When acidic solutions of dichromates in sulfuric acid are mixed with an equal volume of ethyl acetate and with 1 to 2 drops of hydrogen peroxide TS, shaken immediately and allowed to stand, the ethyl acetate layer exhibits a blue color.

Ferric salt

(1) Slightly acidic solutions of ferric salts yield with potassium hexacyanoferrate (II) TS a blue precipitate, which does not dissolve in dilute hydrochloric acid subsequently added.

(2) Solutions of ferric salts yield with sodium hydroxide TS a gelatinous, red-brown precipitate, which changes to black upon addition of sodium sulfide TS. The separated precipitate dissolves in dilute hydrochloric acid, yielding a white turbidity.

(3) Slightly acidic solutions of ferric salts exhibit a purple color with 5-sulfosalicylic acid TS.

Ferricyanide

(1) Solutions of ferricyanides exhibit a yellow color.

(2) Solutions of ferricyanides yield with iron (II) sulfate TS a blue precipitate, which does not dissolve in dilute hydrochloric acid subsequently added.

Ferrocyanide

(1) Solutions of ferrocyanides yield with iron (III) chloride TS a blue precipitate, which does not dissolve in dilute hydrochloric acid subsequently added.

(2) Solutions of ferrocyanides yield with copper (II) sulfate TS a red-brown precipitate, which does not dissolve in dilute hydrochloric acid subsequently added.

Ferrous salt

(1) Slightly acidic solutions of ferrous salts yield with potassium hexacyanoferrate (III) TS a blue precipitate, which does not dissolve in dilute hydrochloric acid subsequently added.

(2) Solutions of ferrous salts yield with sodium hydroxide TS a greenish gray, gelatinous precipitate, which changes to black with sodium sulfide TS. The separated precipitate dissolves in dilute hydrochloric acid.

(3) Neutral or slightly acidic solutions of ferrous salts exhibit an intense red color upon dropwise addition of a solution of 1,10-phenanthroline monohydrate in ethanol (95) (1 in 50).

Fluoride

(1) When solutions of fluorides are heated with chromic acid-sulfuric acid TS, the inside of the test tube is not moistened uniformly.

(2) Neutral or slightly acidic solutions of fluorides exhibit a blue-purple color after standing with 1.5 mL of a mixture of alizarin complexone TS, acetic acid-potassium acetate buffer solution, pH 4.3, and cerium (III) nitrate TS (1:1:1).

Glycerophosphate

(1) Solutions of glycerophosphates remain unaffected by addition of calcium chloride TS, but yield a precipitate when boiled.

(2) Solutions of glycerophosphates yield no precipitate with hexaammonium heptamolybdate TS in the cold, but yield a yellow precipitate when boiled for a long time.

(3) When glycerophosphates are mixed with an equal mass of powdered potassium hydrogen sulfate and heated gently over a free flame, the pungent odor of acrolein is evolved.

Iodide

(1) Solutions of iodides yield a yellow precipitate with silver nitrate TS. When dilute nitric acid is added to one portion of the suspension, and ammonia solution (28) to another portion, the precipitates do not dissolve in either of these reagents.

(2) Acidic solutions of iodides exhibit a yellow-brown color with 1 to 2 drops of sodium nitrite TS and then yield a black-purple precipitate. The solutions exhibit a deep blue color with starch TS subsequently added.

Lactate

Acidic solutions of lactates in sulfuric acid, when heated with potassium permanganate TS, evolve the odor of acetaldehyde.

Lead salt

(1) Solutions of lead salts yield a white precipitate with dilute sulfuric acid. When dilute nitric acid is added to a portion of the separated precipitate, it does not dissolve. When sodium hydroxide TS is added to another portion and warmed, or when ammonium acetate TS is added to another portion, the precipitate dissolves.

(2) Solutions of lead salts yield with sodium hydroxide TS a white precipitate, which dissolves in an excess of sodium hydroxide TS, and yields a black precipitate upon subsequent addition of sodium sulfide TS.

(3) Acidic solutions of lead salts in dilute acetic acid yield with potassium chromate TS a yellow precipitate, which does not dissolve in ammonia TS but dissolves in sodium hydroxide TS subsequently added.

Lithium salt

(1) When the Flame Coloration Test (1) <1.04> is applied to lithium salts, a persistent red color develops.

(2) Solutions of lithium salts yield with disodium hydrogenphosphate TS a white precipitate, which dissolves upon subsequent addition of dilute hydrochloric acid.

(3) Solutions of lithium salts yield no precipitate with dilute sulfuric acid (discrimination from strontium salts).

Magnesium salt

(1) Solutions of magnesium salts yield upon warming with ammonium carbonate TS a white precipitate, which dissolves in ammonium chloride TS. A white, crystalline precipitate is reproduced by subsequent addition of disodium hydrogenphosphate TS.

(2) Solutions of magnesium salts yield with sodium hydroxide TS a white, gelatinous precipitate. When iodine TS is added to one portion of the suspension, the precipitate develops a dark-brown color. When excess sodium hydroxide TS is added to another portion, the precipitate does not dissolve.

Manganese salt

(1) Solutions of manganese salts yield a white precipitate with ammonia TS. When silver nitrate TS is added to a portion of the suspension, the precipitate changes to black. When another portion is allowed to stand, the upper part of the precipitate exhibits a brownish color.

(2) Acidic solutions of manganese salts in dilute nitric

acid exhibit a purple-red color with a small quantity of powdered bismuth sodium trioxide.

Mercuric salt

(1) A copper plate is immersed in solutions of mercuric salts, allowed to stand, taken out, and then washed with water. The plate becomes bright and silvery white in appearance, when rubbed with paper or cloth (common with mercurous salts).

(2) Solutions of mercuric salts yield with a small quantity of sodium sulfide TS a black precipitate, which dissolves in an excess of the reagent. The black precipitate is reproduced by subsequent addition of ammonium chloride TS.

(3) When potassium iodide TS is added dropwise to neutral solutions of mercuric salts, a red precipitate is produced. The precipitate dissolves in an excess of the reagent.

(4) Acidic solutions of mercuric salts in hydrochloric acid yield with a small quantity of tin (II) chloride TS a white precipitate, which changes to grayish black upon addition of an excess of the reagent.

Mercurous salt

(1) A copper plate is immersed in solutions of mercurous salts, allowed to stand, taken out, and then washed with water. The plate becomes bright and silvery white in appearance, when rubbed with paper or cloth (common with mercuric salts).

(2) Mercurous salts or their solutions exhibit a black color with sodium hydroxide TS.

(3) Solutions of mercurous salts yield a white precipitate with dilute hydrochloric acid. The separated precipitate changes to black upon addition of ammonia TS.

(4) Solutions of mercurous salts yield with potassium iodide TS a yellow precipitate, which changes to green, when allowed to stand, and changes again to black upon subsequent addition of an excess of the reagent.

Mesilate

(1) To mesilates add twice its mass of sodium hydroxide, heat gently to melt, and continue heating for 20 to 30 seconds. After cooling, add a little amount of water, then add dilute hydrochloric acid, and warm: the gas evolved changes moistened potassium iodate-starch paper to blue.

(2) To mesilates add threefold its mass of sodium nitrate and anhydrous sodium carbonate, mix, and heat gradually. After cooling, dissolve the residue in diluted hydrochloric acid (1 in 5), and filter if necessary. The filtrate yields a white precipitate upon addition of barium chloride TS.

Nitrate

(1) When a solution of nitrates is mixed with an equal volume of sulfuric acid, the mixture is cooled, and iron (II) sulfate TS is superimposed, a dark brown ring is produced at the junction of the two liquids.

(2) Solutions of nitrates exhibit a blue color with diphenylamine TS.

(3) When potassium permanganate TS is added to acidic solutions of nitrates in sulfuric acid, the red-purple color of the reagent does not fade (discrimination from nitrites).

Nitrite

(1) Solutions of nitrites, when acidified with dilute sulfuric acid, evolve a yellow-brown gas with a characteristic odor. The solutions exhibit a dark brown color upon addition of a small quantity of iron (II) sulfate crystals.

(2) Solutions of nitrites, when 2 to 3 drops of potassium iodide TS and dilute sulfuric acid are added dropwise, exhibit a yellow-brown color, and then yield a black-purple precipitate. When the mixture is shaken with 2 mL of chloroform, the chloroform layer exhibits a purple color.

(3) Solutions of nitrites, when mixed with thiourea TS and acidified with dilute sulfuric acid, and iron (III) chloride TS is added dropwise, exhibit a dark red color. When the mixture is shaken with 2 mL of diethyl ether, the diethyl ether layer exhibits a red color.

Oxalate

(1) When potassium permanganate TS is added dropwise to warm acidic solutions of oxalates in sulfuric acid, the reagent is decolorized.

(2) Solutions of oxalates yield a white precipitate with calcium chloride TS. The separated precipitate does not dissolve in dilute acetic acid but dissolves upon subsequent addition of dilute hydrochloric acid.

Permanganate

(1) Solutions of permanganates exhibit a red-purple color.

(2) When an excess of hydrogen peroxide TS is added to acidic solutions of permanganates in sulfuric acid, the solutions effervesce and decolorize permanganates.

(3) Acidic solutions of permanganates in sulfuric acid are decolorized, when an excess of oxalic acid TS is added and heated.

Peroxide

(1) Solutions of peroxides are mixed with an equal volume of ethyl acetate and 1 to 2 drops of potassium dichromate TS, and then acidified with dilute sulfuric acid. When the mixture is shaken immediately and allowed to stand, the ethyl acetate layer exhibits a blue color.

(2) Acidic solutions of peroxides in sulfuric acid decolorize dropwise added potassium permanganate TS, and effervesce to evolve a gas.

Phosphate (Orthophosphate)

(1) Neutral solutions of phosphates yield with silver nitrate TS a yellow precipitate, which dissolves upon addition of dilute nitric acid or ammonia TS.

(2) Acidic solutions in dilute nitric acid of phosphates yield a yellow precipitate with hexaammonium heptamolybdate TS on warming. The precipitate dissolves upon subsequent addition of sodium hydroxide TS or ammonia TS.

(3) Neutral or ammonia-alkaline solutions of phosphates yield with magnesia TS a white, crystalline precipitate, which dissolves upon subsequent addition of dilute hydrochloric acid.

Potassium salt

(1) When the Flame Coloration Test (1) <1.04> is applied to potassium salts, a pale purple color develops. When it gives a yellow color, a red-purple color can be seen through cobalt glass.

(2) Neutral solutions of potassium salts yield a white, crystalline precipitate with sodium hydrogen tartrate TS. The formation of the precipitate is accelerated by rubbing the inside wall of the test tube with a glass rod. The separated precipitate dissolves upon addition of any of ammonia TS, sodium hydroxide TS or sodium carbonate TS.

(3) Acidic solutions of potassium salts in acetic acid (31)

yield a yellow precipitate with sodium hexanitrocobaltate (III) TS.

(4) Potassium salts do not evolve the odor of ammonia, when an excess of sodium hydroxide TS is added and warmed (discrimination from ammonium salts).

Salicylate

(1) Salicylates evolve the odor of phenol, when an excess of soda-lime is added and heated.

(2) Concentrated solutions of salicylates yield a white, crystalline precipitate with dilute hydrochloric acid. The separated precipitate, washed well with cold water and dried, melts <2.60> at about 159°C.

(3) Neutral solutions of salicylates exhibit with 5 to 6 drops of dilute iron (III) chloride TS a red color, which changes to purple and then fades when dilute hydrochloric acid is added dropwise.

Silver salt

(1) Solutions of silver salts yield a white precipitate with dilute hydrochloric acid. When dilute nitric acid is added subsequently to a portion of the suspension, the precipitate does not dissolve. When an excess of ammonia TS is added to another portion, the precipitate dissolves.

(2) Solutions of silver salts yield with potassium chromate TS a red precipitate, which dissolves upon addition of dilute nitric acid.

(3) Solutions of silver salts yield a brownish gray precipitate with ammonia TS added dropwise. When ammonia TS is added dropwise until the precipitate dissolves, then 1 to 2 drops of formaldehyde solution are added and warmed, a mirror of metallic silver is deposited on the inside wall of the container.

Sodium salt

(1) When the Flame Coloration Test (1) <1.04> is applied to sodium salts, a yellow color develops.

(2) Concentrated, neutral or slightly alkaline solutions of sodium salts yield a white, crystalline precipitate with potassium hexahydroxoantimonate (V) TS. The formation of the precipitate is accelerated by rubbing the inside wall of the test tube with a glass rod.

Stannic salt

(1) When the outside bottom of a test tube containing water is moistened with acidic solutions of stannic salts in hydrochloric acid and is placed in a nonluminous flame of a Bunsen burner, a blue flame mantle is seen around the bottom of the test tube (common with stannous salts).

(2) When granular zinc is immersed in acidic solutions of stannic salts in hydrochloric acid, a spongy, gray substance is deposited on the surface of the granules (common with stannous salts).

(3) Add iron powder to acidic solutions of stannic salts in hydrochloric acid, allow to stand, and then filter. When iodine-starch TS is added dropwise to the filtrate, the color of the test solution disappears.

(4) Acidic solutions of stannic salts in hydrochloric acid, to which ammonia TS is added dropwise until a small quantity of precipitate is produced, yield a pale yellow precipitate with 2 to 3 drops of sodium sulfide TS. The separated precipitate dissolves upon addition of sodium sulfide TS and pale yellow precipitate is reproduced by subsequent addition of hydrochloric acid.

Stannous salt

(1) When the outside bottom of a test tube containing water is moistened with acidic solutions of stannous salts in hydrochloric acid and is placed in a nonluminous flame of a Bunsen burner, a blue flame mantle is seen around the bottom of the test tube (common with stannic salts).

(2) When granular zinc is immersed in acidic solutions of stannous salts in hydrochloric acid, a spongy, gray substance is deposited on the surface of the granules (common with stannic salts).

(3) When iodine-starch TS is added dropwise to solutions of stannous salts, the color of the test solution disappears.

(4) Acidic solutions of stannous salts in hydrochloric acid, to which ammonia TS is added dropwise until a small quantity of precipitate is produced, yield a dark brown precipitate with 2 to 3 drops of sodium sulfide TS. When sodium sulfide TS is added to a portion of the separated precipitate, it does not dissolve. When ammonium polysulfide TS is added to another portion, the precipitate dissolves.

Sulfate

(1) Solutions of sulfates yield with barium chloride TS a white precipitate, which does not dissolve upon addition of dilute nitric acid.

(2) Neutral solutions of sulfates yield with lead (II) acetate TS a white precipitate, which dissolves upon subsequent addition of ammonium acetate TS.

(3) When an equal volume of dilute hydrochloric acid is added, solutions of sulfates yield no white turbidity (discrimination from thiosulfates), and do not evolve the odor of sulfur dioxide (discrimination from sulfites).

Sulfide

(1) Most kinds of sulfides evolve the odor of hydrogen sulfide with dilute hydrochloric acid. This gas blackens lead (II) acetate paper moistened with water.

Sulfite and Bisulfite

(1) When iodine TS is added dropwise to acidic solutions of sulfites or bisulfites in acetic acid (31), the color of the reagent fades.

(2) When an equal volume of dilute hydrochloric acid is added, solutions of sulfites or bisulfites evolve the odor of sulfur dioxide but yield no turbidity (discrimination from thiosulfates). The solutions yield immediately with 1 drop of sodium sulfide TS a white turbidity, which changes gradually to a pale yellow precipitate.

Tartrate

(1) Neutral tartrate solutions yield a white precipitate with silver nitrate TS. When nitric acid is added to a portion of the separated precipitate, it dissolves. When ammonia TS is added to another portion and warmed, the precipitate dissolves and metallic silver is deposited gradually on the inside wall of the test tube, forming a mirror.

(2) Solutions of tartrates exhibit a red-purple to purple color, when 2 drops of acetic acid (31), 1 drop of iron (II) sulfate TS, 2 to 3 drops of hydrogen peroxide TS and an excess of sodium hydroxide TS are added.

(3) When a solution, prepared by mixing 2 to 3 drops of a solution of resorcinol (1 in 50) and 2 to 3 drops of a solution of potassium bromide (1 in 10) with 5 mL of sulfuric acid, is added to 2 to 3 drops of solutions of tartrates, and then heated for 5 to 10 minutes on a water bath, a deep blue

color is produced. The solution exhibits a red to red-orange color when poured to 3 mL of water after cooling.

Thiocyanate

(1) Solutions of thiocyanates yield a white precipitate with an excess of silver nitrate TS. When dilute nitric acid is added to a portion of the suspension, the precipitate does not dissolve. When ammonia solution (28) is added to another portion, the precipitate dissolves.

(2) Solutions of thiocyanates produce with iron (III) chloride TS a red color, which is not decolorized by addition of hydrochloric acid.

Thiosulfate

(1) When iodine TS is added dropwise to acidic solutions of thiosulfates in acetic acid (31), the color of the reagent fades.

(2) When an equal volume of dilute hydrochloric acid is added, solutions of thiosulfates evolve the odor of sulfur dioxide, and yield gradually a white turbidity, which changes to yellow on standing.

(3) Solutions of thiosulfates yield with an excess of silver nitrate TS a white precipitate, which changes to black on standing.

Zinc salt

(1) Neutral to alkaline solutions of zinc salts yield a whitish precipitate with ammonium sulfide TS or sodium sulfide TS. The separated precipitate does not dissolve in dilute acetic acid but dissolves upon subsequent addition of dilute hydrochloric acid.

(2) Solutions of zinc salts yield a white precipitate with potassium hexacyanoferrate (II) TS. When dilute hydrochloric acid is added to a portion of the suspension, the precipitate does not dissolve. When sodium hydroxide TS is added to another portion, the precipitate dissolves.

(3) Neutral to weakly acidic solutions of zinc salts yield a white precipitate, when 1 or 2 drops of pyridine and 1 mL of potassium thiocyanate TS are added.

1.10 Iron Limit Test

Iron Limit Test is a limit test for iron contained in drugs. The limit is expressed in term of iron (Fe).

In each monograph, the permissible limit for iron (as Fe) is described in terms of ppm in parentheses.

1. Preparation of test solutions and control solutions

Unless otherwise specified, test solutions and control solutions are prepared as follows:

1.1. Method 1

Weigh the amount of sample specified in individual monograph, add 30 mL of acetic acid-sodium acetate buffer solution for iron limit test, pH 4.5, dissolve by warming if necessary, and designate this solution as the test solution.

Prepare the control solution as follows: To the amount of Standard Iron Solution specified in individual monograph add 30 mL of acetic acid-sodium acetate buffer solution for iron limit test, pH 4.5.

1.2. Method 2

Weigh the amount of sample specified in individual monograph, add 10 mL of dilute hydrochloric acid, and dissolve by warming if necessary. Dissolve 0.5 g of L-tartaric acid,

and add one drop of phenolphthalein TS. Add ammonia TS dropwise until the solution develops a pale red color. Add 20 mL of acetic acid-sodium acetate buffer solution for iron limit test, pH 4.5, and designate this solution as the test solution.

Prepare the control solution as follows: To the amount of Standard Iron Solution specified in individual monograph add 10 mL of dilute hydrochloric acid, and proceed as directed for the test solution.

1.3. Method 3

Place the amount of sample specified in individual monograph in a crucible, moisten with a small amount of sulfuric acid, heat cautiously and gently at first, and then incinerate by ignition. After cooling, add 1 mL of diluted hydrochloric acid (2 in 3) and 0.5 mL of diluted nitric acid (1 in 3), evaporate on a water bath to dryness, and to the residue add 0.5 mL of diluted hydrochloric acid (2 in 3) and 10 mL of water. After dissolving by warming, add 30 mL of acetic acid-sodium acetate buffer solution for iron limit test, pH 4.5, and designate this solution as the test solution.

Prepare the control solution as follows: Transfer the amount of Standard Iron Solution specified in individual monograph to a crucible, and add 1 mL of diluted hydrochloric acid (2 in 3) and 0.5 mL of diluted nitric acid (1 in 3), evaporate on a water bath to dryness, and proceed as directed for the test solution.

In this procedure, use a quartz or porcelain crucible, which is immersed in boiling dilute hydrochloric acid for 1 hour and washed thoroughly with water and dried.

2. Procedure

Unless otherwise specified, proceed as follows:

2.1. Method A

Transfer the test solution and the control solution to separate Nessler tubes, to each add 2 mL of a solution of L-ascorbic acid (1 in 100), mix well, and allow to stand for 30 minutes. Add 1 mL of a solution of α , α' -dipyridyl in ethanol (95) (1 in 200), add water to make 50 mL, and allow to stand for 30 minutes. Then compare the colors developed in both solutions against a white background. The test solution has no more color than the control solution.

2.2. Method B

Dissolve 0.2 g of L-ascorbic acid in the test solution and the control solution, and allow to stand for 30 minutes. Add 1 mL of a solution of α , α' -dipyridyl in ethanol (95) (1 in 200), and allow to stand for 30 minutes. Then add 2 mL of a solution of 2,4,6-trinitrophenol (3 in 1000) and 20 mL of 1,2-dichloroethane, shake vigorously, collect the 1,2-dichloroethane layer, and filter through a pledget of absorbent cotton in a funnel on which 5 g of anhydrous sodium sulfate is placed if necessary. Then compare the colors developed in both solutions against a white background. The test solution has no more color than the control solution.

1.11 Arsenic Limit Test

Arsenic Limit Test is a limit test for arsenic contained in drugs. The limit is expressed in terms of arsenic (III) trioxide (As_2O_3).

In each monograph, the permissible limit for arsenic (as As_2O_3) is described in terms of ppm in parentheses.

1. Apparatus

Use the apparatus illustrated in Fig. 1.11-1.

Place glass wool F in the exit tube B up to about 30 mm in height, moisten the glass wool uniformly with a mixture of an equal volume of lead (II) acetate TS and water, and apply gentle suction to the lower end to remove the excess of the mixture. Insert the tube vertically into the center of the rubber stopper H, and attach the tube to the generator bottle A so that the small perforation E in the lower end of B extends slightly below. At the upper end of B, attach the rubber stopper J to hold the tube C vertically. Make the lower end to the exit tube of C level with that of the rubber stopper J.

2. Preparation of the test solution

Unless otherwise specified, proceed as directed in the following.

2.1. Method 1

Weigh the amount of the sample directed in the monograph, add 5 mL of water, dissolve by heating if necessary, and designate the solution as the test solution.

2.2. Method 2

Weigh the amount of the sample directed in the monograph, add 5 mL of water, and add 1 mL of sulfuric acid except in the cases that the samples are inorganic acids. Add 10 mL of sulfurous acid solution, transfer to a small beaker, and evaporate the mixture on a water bath until it is free from sulfurous acid and is reduced to about 2 mL in volume. Dilute with water to make 5 mL, and designate it as the test solution.

2.3. Method 3

Weigh the amount of the sample directed in the monograph, and place it in a crucible of platinum, quartz or porcelain. Add 10 mL of a solution of magnesium nitrate hexahydrate in ethanol (95) (1 in 50), ignite the ethanol, and heat gradually to incinerate. If carbonized material still remains by this procedure, moisten with a small quantity of nitric acid, and ignite again to incinerate. After cooling, add 3 mL of hydrochloric acid, heat on a water bath to dissolve the residue, and designate it as the test solution.

2.4. Method 4

Weigh the amount of the sample directed in the monograph, and place it in a crucible of platinum, quartz or porcelain. Add 10 mL of a solution of magnesium nitrate hexahydrate in ethanol (95) (1 in 10), burn the ethanol, heat gradually, and ignite to incinerate. If carbonized material still remains by this procedure, moisten with a small quantity of nitric acid, and ignite again to incinerate in the same manner. After cooling, add 3 mL of hydrochloric acid, heat on a water bath to dissolve the residue, and designate it as the test solution.

2.5. Method 5

Weigh the amount of the sample directed in the monograph, add 10 mL of *N,N*-dimethylformamide, dissolve by heating if necessary, and designate the solution as the test solution.

3. Test solutions

Absorbing solution for hydrogen arsenide: Dissolve 0.50 g of silver *N,N*-diethyldithiocarbamate in pyridine to make 100 mL. Preserve this solution in a glass-stoppered bottle protected from light, in a cold place.

Standard Arsenic Stock Solution: Weigh accurately 0.100 g of finely powdered arsenic (III) trioxide dried at 105°C for 4 hours, and add 5 mL of sodium hydroxide solu-

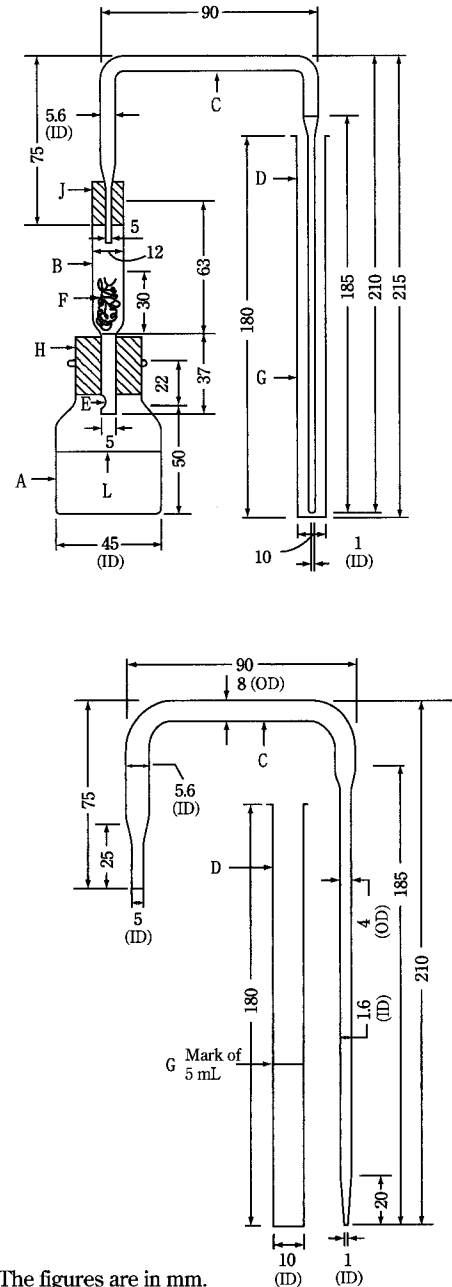

The figures are in mm.

- A: Generator bottle (capacity up to the shoulder: approximately 70 mL)
- B: Exit tube
- C: Glass tube (inside diameter: 5.6 mm, the tip of the part to be inserted in the absorber tube D is drawn out to 1 mm in diameter)
- D: Absorber tube (inside diameter: 10 mm)
- E: Small perforation
- F: Glass wool (about 0.2 g)
- G: Mark of 5 mL
- H and J: Rubber stoppers
- L: Mark of 40 mL

Fig. 1.11-1 Arsenic limit test apparatus

tion (1 in 5) to dissolve. Add dilute sulfuric acid to neutralize, add further 10 mL of dilute sulfuric acid, and add freshly boiled and cooled water to make exactly 1000 mL.

Standard Arsenic Solution: Pipet 10 mL of Standard Arsenic Stock Solution, add 10 mL of dilute sulfuric acid, and add freshly boiled and cooled water to make exactly 1000 mL. Each mL of the solution contains 1 μg of arsenic (III) trioxide (As_2O_3). Prepare Standard Arsenic Solution just before use and preserve in a glass-stoppered bottle.

4. Procedure

Unless otherwise specified, proceed using apparatus shown in Fig. 1.11-1. Carry out the preparation of the standard color at the same time.

Place the test solution in the generator bottle A and, if necessary, wash down the solution in the bottle with a small quantity of water. Add 1 drop of methyl orange TS, and after neutralizing with ammonia TS, ammonia solution (28) or dilute hydrochloric acid, add 5 mL of diluted hydrochloric acid (1 in 2) and 5 mL of potassium iodide TS, and allow to stand for 2 to 3 minutes. Add 5 mL of acidic tin (II) chloride TS, and allow to stand for 10 minutes. Then add water to make 40 mL, add 2 g of zinc for arsenic analysis, and immediately connect the rubber stopper H fitted with B and C with the generator bottle A. Transfer 5 mL of the absorbing solution for hydrogen arsenide to the absorber tube D, insert the tip of C to the bottom of the absorber tube D, then immerse the generator bottle A up to the shoulder in water maintained at 25°C, and allow to stand for 1 hour. Disconnect the absorber tube, add pyridine to make 5 mL, if necessary, and observe the color of the absorbing solution: the color produced is not more intense than the standard color.

Preparation of standard color: Measure accurately 2 mL of Standard Arsenic Solution in the generator bottle A. Add 5 mL of diluted hydrochloric acid (1 in 2) and 5 mL of potassium iodide TS, and allow to stand for 2 to 3 minutes. Add 5 mL of acidic tin (II) chloride TS, allow to stand at room temperature for 10 minutes, and then proceed as directed above. The color produced corresponds to 2 μg of arsenic (III) trioxide (As_2O_3) and is used as the standard.

5. Note

Apparatus, reagents and test solutions used in the test should contain little or no arsenic. If necessary, perform a blank determination.

1.12 Methanol Test

Methanol Test is a method to determine methanol adhering in ethanol.

1. Reagents

(i) Standard Methanol Solution—To 1.0 g of methanol, accurately measured, add water to make exactly 1000 mL. To 5 mL of this solution, exactly measured, add 2.5 mL of methanol-free ethanol and water to make exactly 50 mL.

(ii) Solution A—To 75 mL of phosphoric acid add water to make 500 mL, then dissolve 15 g of potassium permanganate in this solution.

(iii) Solution B—Add sulfuric acid carefully to an equal volume of water, cool, and dissolve 25 g of oxalic acid dihydrate in 500 mL of this dilute sulfuric acid.

2. Procedure

Pipet 1 mL of the sample, and add water to make exactly 20 mL. Use this solution as the sample solution. Transfer 5 mL each of the sample solution and the Standard Methanol Solution, accurately measured, to test tubes, add 2 mL of Solution A to each solution, and allow to stand for 15 minutes. Decolorize these solutions by adding 2 mL of Solution B, and mix with 5 mL of fuchsin-sulfurous acid TS. Allow to stand for 30 minutes at ordinary temperature. The sample solution has no more color than the Standard Methanol Solution.

1.13 Fats and Fatty Oils Test

Fats and Fatty Oils Test is a method applied to fats, fatty oils, waxes, fatty acids, higher alcohols, and related substances.

1. Preparation of test sample

For a solid sample, melt with care, and, if necessary, filter the melted sample with a dry filter paper by warming. For a turbid liquid sample, heat at about 50°C. If it is still turbid, filter it with a dry filter paper while warm. In either case, mix the sample to make it homogeneous.

2. Melting point

Proceed by the method described in Method 2 of Melting Point Determination <2.60>.

3. Congealing point of fatty acids

3.1. Preparation of fatty acids

Dissolve 25 g of potassium hydroxide in 100 g of glycerin. Transfer 75 g of this solution into a 1-L beaker, and heat at 150°C. Add 50 g of the sample to this solution, and heat at a temperature not higher than 150°C for 15 minutes under frequent stirring to saponify completely. Cool the solution to 100°C, dissolve by addition of 500 mL of hot water, and add slowly 50 mL of diluted sulfuric acid (1 in 4). Heat the solution under frequent stirring until the clear layer of fatty acid is separated distinctly. Separate the fatty acid layer, and wash the fatty acid with hot water until the washing shows no acidity to methyl orange TS. Transfer the fatty acid layer to a small beaker, and heat on a water bath until the fatty acid becomes clear owing to the separation of water. Filter the warm solution, and complete the evaporation of water by carefully heating the filtered solution to 130°C.

3.2. Measurement of congealing point

Proceed by the method described in Congealing Point Determination <2.42>.

4. Specific gravity

4.1. Liquid sample at ordinary temperature

Proceed by the method described in Determination of Specific Gravity and Density <2.56>.

4.2. Solid sample at ordinary temperature

Unless otherwise specified, fill a pycnometer with water at 20°C. Weigh accurately the pycnometer, and, after discarding the water and drying, weigh accurately the empty pycnometer. Then, fill the pycnometer with the melted sample to about three-fourths of the depth, and allow to stand at a temperature a little higher than the melting temperature of the sample for 1 hour to drive off the air in the sample. After keeping at the specified temperature, weigh accurately the

pycnometer. Fill up the pycnometer with water over the sample at 20°C, and weigh accurately again.

The other procedure is the same as described in Method 1 of Determination of Specific Gravity and Density <2.56>.

$$d = \frac{M_1 - M}{(M_2 - M) - (M_3 - M_1)}$$

M: Mass (g) of the empty pycnometer

*M*₁: Mass (g) of the pycnometer filled with the sample

*M*₂: Mass (g) of the pycnometer filled with water

*M*₃: Mass (g) of the pycnometer filled with the sample and water

5. Acid value

The acid value is the number of milligrams of potassium hydroxide (KOH) required to neutralize the free acids in 1 g of sample.

5.1. Procedure

Unless otherwise specified, weigh accurately the amount of sample shown in Table 1.13-1, according to the expected acid value of the sample, in a glass-stoppered, 250-mL flask, add 100 mL of a mixture of diethyl ether and ethanol (95) (1:1 or 2:1) as the solvent, and dissolve the sample by warming, if necessary. Then, add a few drops of phenolphthalein TS, and titrate <2.50> with 0.1 mol/L potassium hydroxide-ethanol VS until the solution develops a light red color which persists for 30 seconds. If the sample solutions is turbid at lower temperature, titration should be done while warm. To the solvent used add phenolphthalein TS as an indicator, and add 0.1 mol/L potassium hydroxide-ethanol VS before use, until the solvent remains light red for 30 seconds.

$$\text{Acid value} = \frac{\text{consumed volume (mL) of 0.1 mol/L potassium hydroxide-ethanol VS} \times 5.611}{\text{amount (g) of sample}}$$

6. Saponification value

The saponification value is the number of milligrams of potassium hydroxide (KOH) required to saponify the esters and to neutralize the free acids in 1 g of the sample.

6.1. Procedure

Unless otherwise specified, weigh accurately 1 to 2 g of the sample, transfer to a 200-mL flask, and add exactly 25 mL of 0.5 mol/L potassium hydroxide-ethanol VS. Attach a short reflux condenser or an air condenser 750 mm in length and 6 mm in diameter to the neck of the flask, and heat gently in a water bath for 1 hour with frequent shaking. Cool the solution, add 1 mL of phenolphthalein TS, and titrate <2.50> immediately the excess potassium hydroxide with 0.5 mol/L hydrochloric acid VS. If the sample solution is turbid at lower temperature, titration should be done while warm. Perform a blank determination.

$$\text{Saponification value} = \frac{(a - b) \times 28.05}{\text{amount (g) of sample}}$$

Table 1.13-1

Acid value	Amount (g) of sample
Less than 5	20
5 to 15	10
15 to 30	5
30 to 100	2.5
More than 100	1.0

a: Volume (mL) of 0.5 mol/L hydrochloric acid VS consumed in the blank determination

b: Volume (mL) of 0.5 mol/L hydrochloric acid VS consumed for titration of the sample

7. Ester value

The ester value is the number of milligrams of potassium hydroxide (KOH) required to saponify the esters in 1 g of sample.

7.1. Procedure

Unless otherwise specified, designate the difference between the saponification value and the acid value determined as the ester value.

8. Hydroxyl value

The hydroxyl value is the number of milligrams of potassium hydroxide (KOH) required to neutralize acetic acid combined with hydroxyl groups, when 1 g of the sample is acetylated by the following procedure.

8.1. Procedure

Place about 1 g of the sample, weighed accurately, in a 200-mL round-bottom flask (shown in Fig. 1.13-1), and add exactly 5 mL of pyridine-acetic anhydride TS. Place a small funnel on the neck of the flask, and heat by immersing the flask up to 1 cm from the bottom in an oil bath between 95°C and 100°C. Put a thick, round paper with a round hole on the joint of the neck of the flask to protect the neck from the heat of the oil bath. After heating for 1 hour, take the flask from the oil bath, and cool by standing. Add 1 mL of water to the flask, and shake to decompose acetic anhydride. Heat the flask in the oil bath for 10 minutes again. After cooling, wash the funnel and neck with 5 mL of neutralized ethanol down into the flask, and titrate <2.50> with 0.5 mol/L potassium hydroxide-ethanol VS (indicator: 1 mL of phenolphthalein TS). Perform a blank determination.

$$\text{Hydroxyl value} = \frac{(a - b) \times 28.05}{\text{amount (g) of sample}} + \text{acid value}$$

a: Volume (mL) of 0.5 mol/L potassium hydroxide-ethanol VS consumed in the blank determination

b: Volume (mL) of 0.5 mol/L potassium hydroxide-ethanol VS consumed for titration of the sample

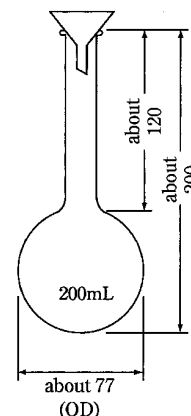

The figures are in mm.

Fig. 1.13-1 Hydroxyl value determination flask

9. Unsaponifiable matter

Unsaponifiable matter is calculated as the difference between the amount of materials, which are unsaponifiable by the procedure described below, soluble in diethyl ether and insoluble in water, and the amount of fatty acids expressed in terms of the amount of oleic acid. Its limit is expressed as a percentage in the monograph.

9.1. Procedure

Transfer about 5 g of the sample, accurately weighed, to a 250-mL flask. Add 50 mL of potassium hydroxide-ethanol TS, attach a reflux condenser to the flask, boil gently on a water bath for 1 hour with frequent shaking, and then transfer to the first separator. Wash the flask with 100 mL of warm water, and transfer the washing to the separator. Further, add 50 mL of water to the separator, and cool to room temperature. Wash the flask with 100 mL of diethyl ether, add the washing to the separator, extract by vigorous shaking for 1 minute, and allow to stand until both layers are separated clearly. Transfer the water layer to the second separator, add 50 mL of diethyl ether, shake, and allow to stand in the same manner. Transfer the water layer in the second separator to the third separator, add 50 mL of diethyl ether, and extract by shaking again in the same manner. Combine the diethyl ether extracts in the second and third separators into the first separator, wash each separator with a small amount of diethyl ether, and combine the washings into the first separator. Wash the combined extracts in the first separator with 30 mL portions of water successively, until the washing does not develop a light red color with 2 drops of phenolphthalein TS. Add a small amount of anhydrous sodium sulfate to the diethyl ether extracts, and allow to stand for 1 hour. Filter the diethyl ether extracts with dry filter paper, and collect the filtrates into a tared flask. Wash well the first separator with diethyl ether, and add the washing to the flask through the above filter paper. After evaporation of the filtrate and washing almost to dryness on a water bath, add 3 mL of acetone, and evaporate again to dryness on a water bath. Complete the drying between 70°C and 80°C under reduced pressure (about 2.67 kPa) for 30 minutes, allow to stand for cooling in a desiccator (reduced pressure, silica gel) for 30 minutes, and then weigh. After weighing, add 2 mL of diethyl ether and 10 mL of neutralized ethanol, and dissolve the residue by shaking well. Add a few drops of phenolphthalein TS, and titrate <2.50> the remaining fatty acids in the residue with 0.1 mol/L potassium hydroxide-ethanol VS until the solution develops a light red color which persists for 30 seconds.

$$\text{Unsaponifiable matter (\%)} = \frac{a - (b \times 0.0282)}{\text{amount (g) of sample}} \times 100$$

a: Amount (g) of the extracts

b: Volume (mL) of 0.1 mol/L potassium hydroxide-ethanol VS consumed for titration

10. Iodine value

The iodine value, when measured under the following conditions, is the number of grams of iodine (I), representing the corresponding amount of halogen, which combines with 100 g of sample.

10.1. Procedure

Unless otherwise specified, weigh accurately the amount of sample shown in Table 1.13-2, according to the expected iodine value of the sample, in a small glass container. In a

Table 1.13-2

Iodine value	Amount (g) of sample
Less than 30	1.0
30 to 50	0.6
50 to 100	0.3
More than 100	0.2

500-mL glass-stoppered flask place the container containing the sample, add 20 mL of cyclohexane to dissolve the sample, then add exactly 25 mL of Wijs' TS, and mix well. Stopper the flask, and allow to stand, protecting against light, between 20°C and 30°C for 30 minutes (when the expected iodine value is more than 100, for 1 hour) with occasional shaking. Add 20 mL of potassium iodide solution (1 in 10) and 100 mL of water, and shake. Then, titrate <2.50> the liberated iodine with 0.1 mol/L sodium thiosulfate VS (indicator: 1 mL of starch TS). Perform a blank determination.

$$\text{Iodine value} = \frac{(a - b) \times 1.269}{\text{amount (g) of sample}}$$

a: Volume (mL) of 0.1 mol/L sodium thiosulfate VS consumed in the blank determination

b: Volume (mL) of 0.1 mol/L sodium thiosulfate VS consumed for titration of the sample

1.14 Sulfate Limit Test

Sulfate Limit Test is a limit test for sulfate contained in drugs.

In each monograph, the permissible limit for sulfate (as SO₄) is described in terms of percentage (%) in parentheses.

1. Procedure

Unless otherwise specified, transfer the quantity of the sample, directed in the monograph, to a Nessler tube, dissolve it in sufficient water, and add water to make 40 mL. Add 1 mL of dilute hydrochloric acid and water to make 50 mL, and use this solution as the test solution. Transfer the volume of 0.005 mol/L sulfuric acid VS, directed in the monograph, to another Nessler tube, add 1 mL of dilute hydrochloric acid and water to make 50 mL, and use this solution as the control solution. When the test solution is not clear, filter both solutions according to the same procedure.

Add 2 mL of barium chloride TS to the test solution and to the control solution, mix well, and allow to stand for 10 minutes. Compare the white turbidity produced in both solutions against a black background by viewing downward or transversely.

The turbidity produced in the test solution is not thicker than that of the control solution.

1.15 Readily Carbonizable Substances Test

Readily Carbonizable Substances Test is a method to examine the minute impurities contained in drugs, which are readily colored by addition of sulfuric acid.

1. Procedure

Before use, wash the Nessler tubes thoroughly with sulfuric acid for readily carbonizable substances. Unless otherwise specified, proceed as follows. When the sample is solid, place 5 mL of sulfuric acid for readily carbonizable substances in a Nessler tube, to which add a quantity of the finely powdered sample, little by little, as directed in the monograph, and dissolve it completely by stirring with a glass rod. When the sample is liquid, transfer a volume of the sample, as directed in the monograph, to a Nessler tube, add 5 mL of sulfuric acid for readily carbonizable substances, and mix by shaking. If the temperature of the content of the tube rises, cool the content; maintain it at the standard temperature, if the reaction may be affected by the temperature. Allow to stand for 15 minutes, and compare the color of the liquid with that of the matching fluid in the Nessler tube specified in the monograph, by viewing transversely against a white background.

2. Physical Methods**Chromatography****2.01 Liquid Chromatography**

Liquid Chromatography is a method to develop a mixture injected into a column prepared with a suitable stationary phase by passing a liquid as a mobile phase through the column, in order to separate the mixture into its components by making use of the difference of retention capacity against the stationary phase, and to determine the components. This method can be applied to a liquid or soluble sample, and is used for identification, purity test, and quantitative determination.

A mixture injected into the column is distributed between the mobile phase and the stationary phase with a characteristic ratio (k) for each component.

$$k = \frac{\text{amount of compound in the stationary phase}}{\text{amount of compound in the mobile phase}}$$

The ratio k represents the mass distribution ratio in liquid chromatography.

Since the relation given below exists among the ratio (k), the time for which the mobile phase is passed through the column (t_0 : time measured from the time of injection of a compound with $k = 0$ to the time of elution at the peak maximum), and the retention time (t_R : time measured from the time of injection of a compound to be determined to the time of elution at the peak maximum), the retention time for a compound on a column has a characteristic value under fixed chromatographic conditions.

$$t_R = (1 + k) t_0$$

1. Apparatus

Basically, the apparatus required for the liquid chromatographic procedure consists of a pumping system for the mobile phase, a sample injection port, a column, a detector and a recorder. A mobile phase component regulator, a ther-

mostat for the column, a pumping system for reaction reagents and a chemical reaction chamber are also used, if necessary. The pumping system serves to deliver the mobile phase and the reagents into the column and connecting tube at a constant flow rate. The sample injection port is used to deliver a quantity of the sample to the apparatus with high reproducibility. The column is a tube with a smooth interior, made of inert metal, etc., in which a packing material for liquid chromatography is uniformly packed. A column with a stationary phase chemically bound on the inside wall instead of the column packed with the packing material may be used. The detector is used to detect a property of the samples which is different from that of the mobile phase, and may be an ultraviolet or visible spectrophotometer, fluorometric detector, differential refractometer, electrochemical detector, chemiluminescence detector, electric conductivity detector, mass spectrophotometer, etc. The output signal is usually proportional to the concentration of samples at amounts of less than a few μg . The recorder is used to record the output signals of the detector. As required, a data processor may be used as the recorder to record or output the chromatogram, retention times or amounts of the components. The mobile phase component regulator is used to vary the ratio of the mobile phase components in a stepwise or gradient fashion.

2. Procedure

Fix the detector, column and mobile phase to the apparatus, and adjust the flow rate and the column temperature to the values described in the operating conditions specified in the individual monograph. Inject a volume of the sample solution or the standard solution specified in the individual monograph with the sample injector into the column through the sample injection port. The separated components are detected by the detector, and recorded by the recorder as a chromatogram. If the components to be analyzed have no readily detectable physical properties such as absorbance or fluorescence, the detection is achieved by changing the components to suitable derivatives. Usually, the derivatization is performed as a pre- or post-column labeling.

3. Identification and purity test

When Liquid Chromatography is used for identification of a component of a sample, it is performed by confirming identity of the retention time of the component and that of an authentic specimen, or by confirming that the peak shape of the component is unchanged after mixing the sample with an authentic specimen. If a detector which is able to obtain chemical structural information of the component at the same time is used, highly specific identification can be achieved by confirming identity of the chemical structure of the component and that of an authentic specimen, in addition to the identity of their retention times.

When Liquid Chromatography is used for purity test, it is generally performed by comparing the peak area of target impurity from the sample solution with that of the main component from a standard solution, which is prepared by diluting the sample solution to a concentration corresponding to the specified limit of the impurity, or by calculating target impurity content using the peak area percentage method. Unless otherwise specified, if a sample is separated into isomers in the chromatogram, the isomer ratio is calculated by using the peak area percentage method.

The peak area percentage method is a method to calculate the proportion of the components from the ratio of the peak area of each component to the sum of the peak areas of every peak recorded in the chromatogram. In order to obtain accurate results in evaluating the proportion of the components, it is necessary to correct the area of each component based on its relative response factor to the principal component.

4. Assay

4.1. Internal standard method

In the internal standard method, choose a stable compound as an internal standard which shows a retention time close to that of the compound to be assayed, and whose peak is well separated from all other peaks in the chromatogram. Prepare several kinds of standard solutions containing a fixed amount of the internal standard and several graded amounts of the authentic specimen specified in the individual monograph. Based on the chromatogram obtained by injection of a fixed volume of individual standard solutions, calculate the ratio of peak area or peak height of the authentic specimen to that of the internal standard, and prepare a calibration curve by plotting these ratios on the ordinate against the amount of the authentic specimen or the ratio of the amount of the authentic specimen to that of the internal standard on the abscissa. The calibration curve is usually obtained as a straight line passing through the origin. Then, prepare a sample solution containing the internal standard in the same amount as in the standard solutions used for the preparation of the calibration curve according to the method specified in the individual monograph, perform the liquid chromatography under the same operating conditions as for the preparation of the calibration curve, calculate the ratio of the peak area or peak height of the objective compound to that of the internal standard, and read the amount of the compound from the calibration curve.

In an individual monograph, generally one of the standard solutions with a concentration within the linear range of the calibration curve and a sample solution with a concentration close to that of the standard solution are prepared, and the chromatography is performed with these solutions under fixed conditions to determine the amount of the objective compound.

4.2. Absolute calibration curve method

Prepare standard solutions with several graded amounts of the authentic specimen, and inject accurately a fixed volume of these standard solutions. With the chromatogram obtained, prepare a calibration curve by plotting the peak areas or peak heights on the ordinate against the amount of the authentic specimen on the abscissa. The calibration curve is generally obtained as a straight line passing through the origin. Then, prepare a sample solution according to the method specified in the individual monograph, perform the liquid chromatography under the same conditions as for the preparation of the calibration curve, measure the peak area or peak height of the objective compound, and read the amount of the compound from the calibration curve.

In an individual monograph, generally one of the standard solutions with a concentration within the linear range of the calibration curve and a sample solution with a concentration close to that of the standard solution are prepared, and the chromatography is performed with these solutions under a fixed condition to obtain the amount of the component. In

this method, all procedures, such as the injection procedure, must be carried out under a strictly constant condition.

5. Method for peak measuring

Generally, the following methods are used.

5.1. Peak height measuring method

(i) Peak height method: Measure the distance between the maximum of the peak and the intersecting point of a perpendicular line from the maximum of the peak to the horizontal axis of recording paper with a tangent linking the baselines on both sides of the peak.

(ii) Automatic peak height method: Measure the signals from the detector as the peak height using a data processing system.

5.2. Peak area measuring method

(i) Width at half-height method: Multiply the peak width at the half-height by the peak height.

(ii) Automatic integration method: Measure the signals from the detector as the peak area using a data processing system.

6. System suitability

System suitability testing is an integral part of test methods using chromatography, and is used to ensure that the performance of the chromatographic systems used is as suitable for the analysis of the drug as was at the time when the verification of the test method was performed using the system. System suitability testing should be carried out at every series of drug analysis. The test procedures and acceptance criteria of system suitability testing must be prescribed in the test method of drugs. The results of drug analyses are not acceptable unless the requirements of system suitability have been met.

In system suitability testing of the chromatographic systems, the evaluation of "System performance" and "System repeatability" is usually required. For quantitative purity tests, the evaluation of "Test for required detectability" may also be required.

6.1. Test for required detectability

For purity tests, when it is confirmed that the target impurity is distinctly detected at the concentration of its specification limit, it is considered verified that the system used has adequate performance to achieve its intended use.

For quantitative purity tests, "Test for required detectability" is usually required, and in order to confirm, in some degree, the linearity of response near its specification limit, the range of expected response to the injection of a certain volume of target impurity solution at the concentration of its specification limit should be prescribed. For limit test, "Test for required detectability" is not required, if the test is performed by comparing the response from sample solution with that from standard solution at the concentration of its specification limit. "Test for required detectability" is also not required, if it is confirmed that the impurity can be detected at its specification limit by the evaluation of "System repeatability" or some other procedure.

6.2. System performance

When it is confirmed that the specificity for determining the test ingredient is ensured, it is considered verified that the system used has adequate performance to achieve its intended use.

In assay, "System performance" should be defined by the resolution between the test ingredient and a target substance to be separated (a closely eluting compound is preferable),

and when appropriate, by their order of elution. In purity tests, both the resolution and the order of elution between the test ingredient and a target substance to be separated (a closely eluting compound is preferable) should be prescribed. In addition, if necessary, the symmetry factor of the test ingredient should be prescribed together with them. However, if there is no suitable target substance to be separated, it is acceptable to define "System performance" using the number of theoretical plates and the symmetry factor of the test ingredient.

6.3. System repeatability

When it is confirmed that the degree of variation (precision) of the response of the test ingredient is at a level that meets the requirement of "System repeatability", it is considered verified that the system used has adequate performance to achieve its intended use.

The allowable limit of "System repeatability" is normally defined as the relative standard deviation (*RSD*) of the response of the test ingredient in replicate injections of standard solution. It is acceptable to confirm the repeatability of the system not only by replicate injections of standard solution before sample injections, but also by divided injections of standard solution before and after sample injections, or by interspersed injections of standard solution among sample injections.

In principle, total number of replicate injections should be 6. However, in the case that a long time is necessary for one analysis, such as the analysis using the gradient method, or the analysis of samples containing late eluting components, it may be acceptable to decrease the number of replicate injections by adopting new allowable limit of "System repeatability" which can guarantee a level of "System repeatability" equivalent to that at 6 replicate injections.

The allowable limit of "System repeatability" should be set at an appropriate level based on the data when suitability of the method for the evaluation of quality of the drug was verified, and the precision necessary for the quality test.

7. Point to consider on changing the operating conditions

Among the operating conditions specified in the individual monograph, inside diameter and length of the column, particle size of the packing material, column temperature, composition ratio of the mobile phase, composition of buffer solutions in the mobile phase, pH of the mobile phase, concentration of ion-pair forming agents in the mobile phase, ionic strength of the mobile phase, flow rate of the mobile phase, number and timing of mobile phase composition changes in gradient program, flow rate of mobile phase in gradient program, composition and flow rate of derivatizing reagents, and reaction time and chamber temperature in chemical reaction may be modified within the ranges in which the liquid chromatographic system used conforms to the requirements of system suitability.

8. Terminology

(i) **SN ratio:** It is defined by the following formula.

$$S/N = \frac{2H}{h}$$

H: Peak height of the target ingredient peak from the baseline (the median value of background noise)

h: Width of background noise of the chromatogram of sample solution or solvent blank around the peak of the target ingredient

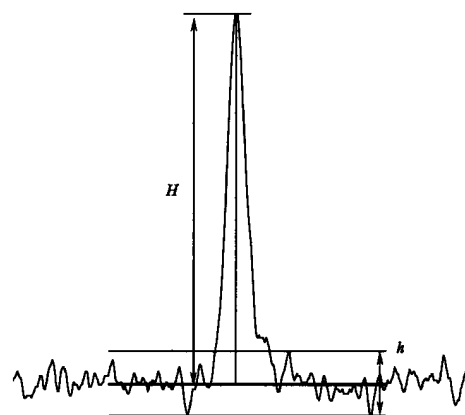

The baseline and background noise are measured over a range 20 times of peak width at the center point of peak height of the target ingredient. When a solvent blank is used, measure over almost the same range as mentioned above around the point where the target ingredient elutes.

(ii) **Symmetry factor:** It shows the degree of symmetry of a peak in the chromatogram, and is defined as *S* in the following equation.

$$S = \frac{W_{0.05h}}{2f}$$

*W*_{0.05h}: Width of the peak at one-twentieth of the peak height

f: Distance between the perpendicular from the peak maximum and the leading edge of the peak at one-twentieth of the peak height

Where *W*_{0.05h} and *f* have the same unit.

(iii) **Relative standard deviation:** Generally, it is defined as *RSD* (%) in the following equation.

$$RSD (\%) = \frac{100}{\bar{X}} \times \sqrt{\frac{\sum_{i=1}^n (x_i - \bar{X})^2}{n - 1}}$$

*x*_{*i*}: Observed value

\bar{X} : Mean of observed values

n: Number of replicate measurements

(iv) **Complete separation of peak:** It means that the resolution between two peaks is not less than 1.5. It is also called as "baseline separation".

(v) **Peak-valley ratio:** It indicates the degree of separation between 2 peaks on a chromatogram when baseline separation cannot be attained, and is defined as *p/v* by the following formula.

$$p/v = \frac{H_p}{H_v}$$

*H*_{*p*}: peak height from the baseline of the minor peak

*H*_{*v*}: height from the baseline of the lowest point (peak valley) of the curve between major and minor peaks

(vi) **Separation factor:** It shows the relation between the retention times of peaks in the chromatogram, and is defined as α in the following equation.

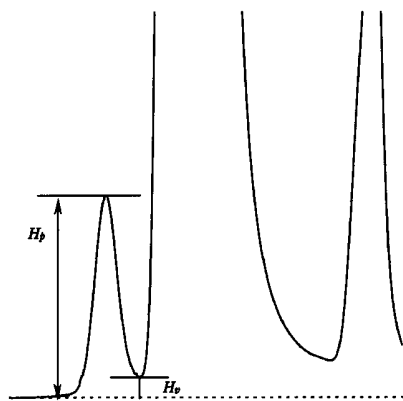

$$\alpha = \frac{t_{R2} - t_0}{t_{R1} - t_0}$$

t_{R1}, t_{R2} : Retention times of two compounds used for the resolution measurement ($t_{R1} < t_{R2}$)

t_0 : Time of passage of the mobile phase through the column (time measured from the time of injection of a compound with $k = 0$ to the time of elution at the peak maximum)

The separation factor (α) indicates thermodynamic difference in partition of two compounds. It is basically the ratio of their partition equilibrium coefficients or of their mass-distribution ratios, and is obtained from the chromatogram as the ratio of the retention times of the two compounds.

(vii) **Resolution:** It shows the relation between the retention time and the peak width of peaks in the chromatogram, and is defined as R_S in the following equation.

$$R_S = 1.18 \times \frac{t_{R2} - t_{R1}}{W_{0.5h1} + W_{0.5h2}}$$

t_{R1}, t_{R2} : Retention times of two compounds used for the measurement of resolution ($t_{R1} < t_{R2}$)

$W_{0.5h1}, W_{0.5h2}$: Peak widths at half peak height

Where $t_{R1}, t_{R2}, W_{0.5h1}$ and $W_{0.5h2}$ have the same unit.

(viii) **Number of theoretical plates:** It indicates the extent of band broadening of a compound in the column, and is generally defined as N in the following equation.

$$N = 5.54 \times \frac{t_R^2}{W_{0.5h}^2}$$

t_R : Retention time of compound

$W_{0.5h}$: Width of the peak at half peak height

Where t_R and $W_{0.5h}$ have the same unit

9. Note

Avoid the use of authentic specimens, internal standards, reagents or solvents containing substances that may interfere with the determination.

2.02 Gas Chromatography

Gas Chromatography is a method to develop a mixture injected into a column prepared with a suitable stationary phase by passing a gas (carrier gas) as a mobile phase

through the column, in order to separate the mixture into its components by making use of the difference of retention capacity against the stationary phase, and to determine the components. This method can be applied to a gaseous or vaporizable sample, and is used for identification, purity test, and quantitative determination.

A mixture injected into the column is distributed between the mobile phase and the stationary phase with a characteristic ratio (k) for each component.

$$k = \frac{\text{amount of compound in the stationary phase}}{\text{amount of compound in the mobile phase}}$$

Since the relation given below exists among the ratio (k), the time for which the mobile phase is passed through the column (t_0 : time measured from the time of injection of a compound with $k = 0$ to the time of elution at the peak maximum), and the retention time (t_R : time measured from the time of injection of a compound to be determined to the time of elution at the peak maximum), the retention time for a compound on a column has a characteristic value under fixed chromatographic conditions.

$$t_R = (1 + k) t_0$$

1. Apparatus

Basically, the apparatus required for the gas chromatographic procedure consists of a carrier gas-introducing port and flow regulator, a sample injection port, a column, a column oven, a detector and a recorder. Gas introducing port and flow regulator for a combustion gas, a burning supporting gas and an accessory gas and sample injection port for headspace are also used, if necessary. The carrier gas-introducing port and flow regulator serves to deliver the carrier gas into the column at a constant flow rate, and usually consist of a pressure regulation valve, a flow rate regulation valve and a pressure gauge. The sample injection port is used to deliver a quantity of the sample to the flow line of carrier gas with high reproducibility. There are sample injection ports for packed column and for capillary column. There are both divided injection mode and non-divided injection mode to sample injection port for capillary column. The columns are usually classified as packed column or capillary column. The packed column is a tube made of inert metal, glass or synthetic resin, in which a packing material for gas chromatography is uniformly packed. The packed column with not more than 1 mm in inside diameter is also called a packed capillary column (micro packed column). A capillary column is a tube made of inert metal, glass, quartz or synthetic resin, whose inside wall is bound chemically with stationary phase for gas chromatography. The column oven has the setting capacity for a column with required length and the temperature regulation system for keeping the constant column temperature. The detector is used to detect a component separated on the column, and may be an alkaline thermal ionization detector, a flame photometry detector, mass spectrophotometer, hydrogen flame-ionization detector, an electron capture detector, a thermal conductivity detector, etc. The recorder is used to record the output signals of the detector.

2. Procedure

Unless otherwise specified, proceed by the following method. Fix the detector, column and carrier gas to the apparatus, and adjust the flow rate and the column temperature to the values described in the operating conditions speci-

fied in the individual monograph. Inject a volume of the sample solution or the standard solution specified in the individual monograph with the sample injector into the column system through the sample injection port. The separated components are detected by the detector, and recorded by the recorder as a chromatogram.

3. Identification and purity test

Identification of a component of a sample is performed by confirming identity of the retention time of the component and that of an authentic specimen, or by confirming that the peak shape of the component is unchanged after mixing the sample with an authentic specimen.

In general, the purity of the sample is determined by comparing the peak area of target impurity from the sample solution with that of the main component from a standard solution, which is prepared by diluting the sample solution to a concentration corresponding to the specified limit of the impurity, or by calculating target impurity content using the peak area percentage method. Unless otherwise specified, if a sample is separated into isomers in the chromatogram, the isomer ratio is calculated by using the peak area percentage method.

The peak area percentage method is a method to calculate the proportion of the components from the ratio of the peak area of each component to the sum of the peak areas of every peak recorded in the chromatogram. In order to obtain accurate results in evaluating the proportion of the components, it is necessary to correct the area of each component based on its response factor to the principal component.

4. Assay

In general, perform the assay by using the internal standard method. The absolute calibration curve method is used when a suitable internal standard is not available. Perform the assay by using the standard addition method when the effect of the component other than the compound to be assayed on the quantitative determination is not negligible against a result of the determination.

4.1. Internal standard method

In the internal standard method, choose a stable compound as an internal standard which shows a retention time close to that of the compound to be assayed, and whose peak is well separated from all other peaks in the chromatogram. Prepare several kinds of standard solutions containing a fixed amount of the internal standard and several graded amounts of the authentic specimen specified in the individual monograph. Based on the chromatogram obtained by injection of a fixed volume of individual standard solutions, calculate the ratio of peak area or peak height of the authentic specimen to that of the internal standard, and prepare a calibration curve by plotting these ratios on the ordinate against the amount of the authentic specimen or the ratio of the amount of the authentic specimen to that of the internal standard on the abscissa. The calibration curve is usually obtained as a straight line passing through the origin. Then, prepare a sample solution containing the internal standard in the same amount as in the standard solutions used for the preparation of the calibration curve according to the method specified in the individual monograph, perform the gas chromatography under the same operating conditions as for the preparation of the calibration curve, calculate the ratio of the peak area or peak height of the objective compound to that of the internal standard, and read the amount of the

compound from the calibration curve.

In an individual monograph, generally one of the standard solutions with a concentration within the linear range of the calibration curve and a sample solution with a concentration close to that of the standard solution are prepared, and the chromatography is performed with these solutions under fixed conditions to determine the amount of the objective compound.

4.2. Absolute calibration curve method

Prepare standard solutions with several graded amounts of the authentic specimen, and inject accurately a fixed volume of these standard solutions. With the chromatogram obtained, prepare a calibration curve by plotting the peak areas or peak heights on the ordinate against the amount of the authentic specimen on the abscissa. The calibration curve is generally obtained as a straight line passing through the origin. Then, prepare a sample solution according to the method specified in the individual monograph, perform the gas chromatography under the same conditions as for the preparation of the calibration curve, measure the peak area or peak height of the objective compound, and read the amount of the compound from the calibration curve.

In an individual monograph, generally one of the standard solutions with a concentration within the linear range of the calibration curve and a sample solution with a concentration close to that of the standard solution are prepared, and the chromatography is performed with these solutions under a fixed condition to obtain the amount of the component. In this method, all procedures, such as the injection procedure, must be carried out under a strictly constant condition.

4.3. Standard addition method

Pipet a fixed volume of more than 4 sample solutions, add exactly the standard solution so that stepwise increasing amounts of the object compound are contained in the solutions except 1 sample solution, diluted exactly each solution with and without standard solution to a definite volume, and use each solution as the sample solution. Based on the chromatogram obtained by exact injection of a fixed volume of individual sample solutions, measure the peak area or peak height of individual sample solutions. Calculate the concentration of standard objective compound added into each sample solution, plot the amounts (concentration) of added standard object compound on the abscissa and the peak area or peak height on the ordinate on the graph, extend the calibration curve obtained by linking the plots, and determine the amount of object compound to be assayed from the distance between the origin and the intersecting point of the calibration curve with the abscissa. This method is available only in the case that the calibration curve is a straight line, and passes through the origin when the absolute calibration curve method is employed. In this method, all procedures must be carried out under a strictly constant condition.

5. Method for peak measuring

Generally, the following methods are used.

5.1. Peak height measuring method

(i) Peak height method: Measure the distance between the maximum of the peak and the intersecting point of a perpendicular line from the maximum of the peak to the horizontal axis of recording paper with a tangent linking the baselines on either side of the peak.

(ii) Automatic peak height method: Measure the signals from the detector as the peak height using a data processing

system.

5.2. Peak area measuring method

(i) Width at half-height method: Multiply the peak width at the half-height by the peak height.

(ii) Automatic integration method: Measure the signals from the detector as the peak area using a data processing system.

6. System suitability

Refer to "System suitability" described under 2.01 Liquid Chromatography.

7. Point to consider in changing the operating conditions

Among the operating conditions specified in the individual monograph, inside diameter and length of column, particle size of packing material, concentration or thickness of stationary phase, column temperature, temperature-rising rate, kind and flow rate of carrier gas, and split ratio may be modified within the ranges in which the gas chromatographic system used conforms to the requirements of system suitability. Headspace sample injection device and its operating conditions may be also modified, provided that they give equivalent or more accuracy and precision.

8. Terminology

The definition of terms described under 2.01 Liquid Chromatography shall apply in 2.02 Gas Chromatography.

9. Note

Avoid the use of authentic specimens, internal standards, reagents or solvents containing substances that may interfere with the determination.

2.03 Thin-layer Chromatography

Thin-layer Chromatography is a method to separate each ingredient by developing a mixture in a mobile phase, using a thin-layer made of a suitable stationary phase, and is applied for identification, purity test, etc. of substances.

1. Preparation of thin-layer plate

Generally, proceed by the following method.

A smooth and uniformly thick glass plate having a size of 50 mm × 200 mm or 200 mm × 200 mm is used for preparing a thin-layer plate. Using a suitable apparatus, apply a water suspension of powdered solid substance for the stationary phase, directed in the monograph, on one side of the glass plate to make a uniform layer of 0.2 to 0.3 mm in thickness. After air-drying, dry further by heating at a fixed temperature between 105°C and 120°C for 30 to 60 minutes. A suitable plastic plate may be used instead of the glass plate. Preserve the dried plate with protection from moisture.

2. Procedure

Unless otherwise specified, proceed by the following method.

Designate a line about 20 mm distant from the bottom of the thin-layer plate as the starting line, spot 2 to 6 mm in diameter the directed volumes of the sample solution or the standard solution in the monograph using micropipets at points on this line, separated by more than 10 mm, and air-dry. Unless otherwise specified, attach the filter paper along with the inside wall of the container, and wet the filter paper

with the developing solvent. In the container, the developing solvent is placed up to about 10 mm in height from the bottom beforehand, seal the container closely, and allow it to stand for 1 hour at ordinary temperature. Place the plate in the container, avoiding contact with the inside wall, and seal the container. Develop it at ordinary temperature.

When the solvent front has ascended from the starting line to the distance directed in the monograph, remove the plate from the container. Immediately put a mark at the solvent front. After air-drying, observe the location, color, etc., of each spot by the method specified in the monograph. Calculate the R_f value by using the following equation:

$$R_f = \frac{\text{distance from the starting line to the center of the spot}}{\text{distance from the starting line to the solvent front}}$$

2.04 Amino Acid Analysis of Proteins

Amino acid analysis of proteins refers to the methodology used to determine the amino acid composition or content of proteins, peptides, and other pharmaceutical preparations. Amino acid analysis can be used to quantify protein and peptides, to determine the identity of proteins or peptides based on their amino acid composition, to support protein and peptide structure analysis, to evaluate fragmentation strategies for peptide mapping, and to detect atypical amino acids that might be present in a protein or peptide. It is necessary to hydrolyze a protein/peptide to its individual amino acid constituents before amino acid analysis. Following protein/peptide hydrolysis, the amino acid analysis procedure can be the same as that practiced for free amino acids in other pharmaceutical preparations. The amino acid constituents of the test sample are typically derivatized for analysis.

1. Hydrolysis of Protein and Peptide

Acid hydrolysis at 110°C for 24 hours using 6 mol/L hydrochloric acid containing phenol (Method 1) is the most common method for hydrolyzing protein and samples. The result should be analyzed carefully because several amino acids are chemically modified during the acid hydrolysis and thus not recovered quantitatively. Tryptophan is destroyed; serine and threonine are partially destroyed; methionine might undergo oxidation; and cysteine is typically recovered as cystine (but cystine recovery is usually poor because of partial destruction or reduction to cysteine). Peptide bonds involving isoleucine and valine are partially cleaved; and asparagine and glutamine are deamidated, resulting in aspartic acid and glutamic acid, respectively.

The hydrolysis techniques, Methods 2 to 11, are used to address these concerns. Some of the hydrolysis techniques, Methods 4 to 11, may cause modifications of cysteine, methionine, asparagines and glutamine to other amino acids. Therefore, the benefits of using a given hydrolysis technique are weighed against the concerns with the technique and are tested adequately before employing a method other than acid hydrolysis by Method 1.

(i) Method 1: Hydrolysis using hydrochloric acid containing phenol (liquid phase hydrolysis, vapor phase hy-

drolisis)

Prevention of tryptophan oxidation

(ii) Method 2: Mercaptoethanesulfonic acid hydrolysis (vapor phase hydrolysis)

(iii) Method 3: Hydrolysis using hydrochloric acid containing thioglycolic acid (vapor phase hydrolysis)

Cysteine-cystine and methionine oxidation

(iv) Method 4: Hydrolysis by Method 1 or Method 2 after oxidation with performic acid

Cysteine-cystine oxidation

(v) Method 5: Hydrolysis using hydrochloric acid containing sodium azide (liquid phase hydrolysis)

(vi) Method 6: Hydrolysis using hydrochloric acid containing dimethylsulfoxide (vapor phase hydrolysis)

Cysteine-cystine reduction and alkylation

(vii) Method 7: Hydrochloric acid hydrolysis after a vapor phase pyridylethylation reaction

(viii) Method 8: Hydrochloric acid hydrolysis after a liquid phase pyridylethylation reaction

(ix) Method 9: Hydrochloric acid hydrolysis after a liquid phase carboxymethylation reaction

Conversion of cysteine-cystine to mixed disulfide

(x) Method 10: Hydrochloric acid hydrolysis after a reaction with dithiodiglycolic acid or dithiodipropionic acid

Derivatization of asparagine and glutamine

(xi) Method 11: Hydrochloric acid hydrolysis after reaction with bis(1,1-trifluoroacetoxy) iodobenzene

A time-course study is often employed to analyze the starting concentration of amino acids that are partially destroyed or slow to cleave. An acceptable alternative to the time-course study is to subject an amino acid calibration standard to the same hydrolysis conditions as the test sample. This technique will allow the analyst to account for some residue destruction.

Microwave acid hydrolysis has been used and is rapid but requires special equipment as well as special precautions. Complete proteolysis, using a mixture of proteases, has been used but can be complicated, requires the proper controls, and is typically more applicable to peptides than proteins.

2. Methodologies of Amino Acid Analysis

The amino acid analysis techniques include the postcolumn derivatization for detection (Methods 1 to 2) after the separation of the free amino acids by ion-exchange chromatography and the precolumn derivatization of the free amino acids (Methods 2 to 7) followed by reversed-phase HPLC.

(i) Method 1: Ninhydrin

(ii) Method 2: *o*-Phthalaldehyde (OPA)

(iii) Method 3: Phenylisothiocyanate (PITC)

(iv) Method 4: 6-Aminoquinolyl-*N*-hydroxysuccinimidyl carbamate (AQC)

(v) Method 5: (Dimethylamino)azobenzenesulfonyl chloride (DABS-Cl)

(vi) Method 6: 9-Fluorenylmethyl chloroformate (FMOC-Cl)

(vii) Method 7: 7-Fluoro-4-nitrobenzo-2-oxa-1,3-diazole (NBD-F)

Among these methods, ion-exchange chromatography with postcolumn ninhydrin derivatization is one of the most common methods employed for quantitative amino acid analysis. The choice of any one technique often depends on

the sensitivity required from the assay. Instruments and reagents for these procedures are available commercially. Furthermore, many modifications of these methodologies exist with different reagent preparations, reaction procedures, chromatographic systems, etc. Specific parameters may vary according to the exact equipment and procedure used.

Spectroscopic Methods

2.21 Nuclear Magnetic Resonance Spectroscopy

Nuclear Magnetic Resonance (NMR) Spectroscopy is based on the phenomenon that specific radio frequency radiation is absorbed by magnetic nuclei in a sample placed in a magnetic field; target nuclei are ^1H , ^{13}C , ^{15}N , ^{19}F , ^{31}P , etc. These nuclei have intrinsic spin angular momentum, of which the magnitude is given by $I(I + 1)/h/2\pi$, where I is the spin quantum number and is integral or half-integral ($I = 1/2$ for ^1H and ^{13}C). When the magnetic nuclei are placed in a magnetic field, they are oriented in $2I + 1$ possible orientations corresponding to $2I + 1$ equally spaced energy levels (two energy levels for ^1H and ^{13}C). The transition between two successive quantized energy levels corresponding to adjacent orientations can be induced by electromagnetic radiation with a suitable frequency. The precise relation between the field strength and the resonant frequency ν is given by

$$\nu = \gamma \cdot \frac{H_0}{2\pi}$$

where H_0 is the strength of the applied external magnetic field and γ is the gyromagnetic ratio, a constant characterizing a particular isotope. The absorption of radiation (NMR signal) can occur only when the irradiating radio frequency satisfies the resonance condition. Since the absorption coefficient (the transition probability) does not depend on the environment in which the nuclei are located, the intensity is basically proportional to the number of nuclei. The excess spins shifted to the higher energy levels by the transition process return to the thermal equilibrium state at various rates determined by a characteristic time constant (known as the relaxation time).

A nucleus is shielded from the applied magnetic field by the electrons belonging to its own atom and to the molecule. Therefore nuclei in different environments are shielded to different extents and resonate at different frequencies. The difference in resonance frequencies is defined as chemical shift (δ), which is independent of the strength of the magnetic field, and is given by

$$\delta = \frac{\nu_S - \nu_R}{\nu_R} + \delta_R$$

where,

ν_S : The resonance frequency of the observed signal,

ν_R : The resonance frequency of the reference signal,

δ_R : The chemical shift of the reference signal (in the case of the value not being 0).

The chemical shifts are normally expressed in ppm, a

dimensionless unit, by assuming the chemical shift of the reference compound as 0 ppm. When the chemical shift of the reference compound is not assumed to be 0 ppm, chemical shifts of samples are corrected accordingly.

In addition to the shielding due to electrons, the nucleus is subjected to effects due to the spin orientations of other magnetic nuclei through chemical bonds, resulting in an additional splitting of the signal. The spacing between two adjacent components of the signal is known as the spin-spin coupling constant (J). Coupling constants are measured in hertz and are independent of the strength of the external magnetic field. The increased number of interacting nuclei will make the multiplet pattern more complex.

From the NMR spectrum the following four parameters can be obtained: chemical shift, spin-spin coupling constant, resonance intensity (intensities of ^1H are proportional to the number of nuclei and those of ^{13}C and others are susceptible to the nuclear Overhauser effect (NOE) and relaxation) and relaxation time. These parameters are useful for structural determination, identification and quantitative analysis of molecules. Spin decoupling, NOE, and two-dimensional NMR techniques are also available for structural analysis.

1. Spectrometer

There are two types of spectrometers.

1.1. Fourier transform NMR (FT-NMR) spectrometers (Fig. 2.21-1)

Target nuclei are simultaneously excited in all frequency range of the nuclei by means of an intense radio frequency pulse. The FID (free induction decay) after the pulse is detected, which is a time domain signal, is converted to a frequency domain spectrum by Fourier transformation. Number of data points suitable for the spectral range, flip angle, acquisition time, delay time and number of scans should be set appropriately.

Recently FT-NMR is commonly used because of its high sensitivity and various advanced applications.

1.2. Continuous wave NMR (CW-NMR) spectrometers (Fig. 2.21-2)

In the case of the CW method, a spectrum is obtained by sweeping the radio frequency or magnetic field continuously over the frequency range of the nuclei being observed.

2. Measurement

Prior to measurements, the sensitivity and resolution of the instrument must be adjusted to the optimum levels using

a standard sample (ethylbenzene, 1,2-dichlorobenzene or acetaldehyde) dissolved in an appropriate NMR solvent.

The sample dissolved in a suitable solvent is transferred into an NMR tube. The reference compound can be added directly to the sample solution (internal reference), or a sealed capillary tube containing the reference compound can be inserted into the NMR tube (external reference). The sample solutions should be completely homogeneous. In particular, solid contaminants should be removed in order to obtain good spectra. Various deuterated NMR solvents are commonly used for NMR measurement and the following points should be considered in selecting an appropriate solvent: (i) The solvent signals do not overlap with the sample signals. (ii) The sample must be soluble in the solvent selected. (iii) The solvent does not react with the sample. Furthermore, it should be noted that chemical shifts can depend upon the solvent employed, sample concentration and deuterium ion concentration, and that viscous solutions usually give rather broad, poorly resolved spectra.

For the reference standards use the reagents for nuclear magnetic resonance spectroscopy. For ^1H and ^{13}C spectra, tetramethylsilane (TMS) is usually used as the reference compound for samples dissolved in organic solvents. For samples dissolved in deuterium oxide, sodium 2,2-dimethyl-2-silapentane-5-sulfonate (DSS) or sodium 3-(trimethylsilyl)propionate (TSP) is used. For other nuclei, nitromethane, trichlorofluoromethane and phosphoric acid are used as reference compounds for ^{15}N , ^{19}F and ^{31}P , respectively. Furthermore, chemical shifts of residual protons in deuterated solvents and ^{13}C in the solvent instead of a reference compound can be used for ^1H and ^{13}C NMR.

3. Record of apparatus and measurement conditions

Type of instrument, frequency, solvent, temperature, sample concentration, reference compound, experimental technique, etc. should be recorded to allow appropriate comparison of spectra, because NMR spectra depend on the measurement conditions.

4. Identification

The sample solution is prepared and tested by the method directed in each monograph. Usually in the case of ^1H NMR, the sample is identified by the following method.

4.1. Identification by the use of chemical shift, multiplicity and relative intensity

When chemical shifts, multiplicities and relative intensities

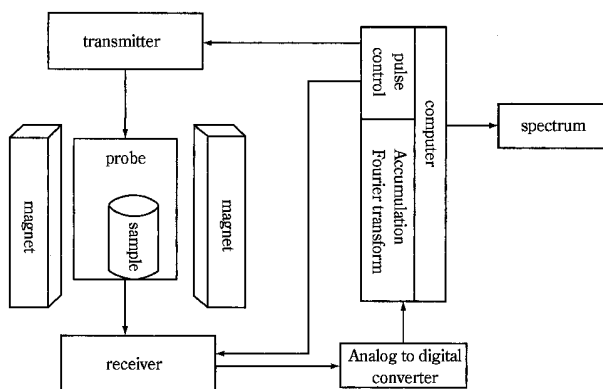

Fig. 2.21-1 FT-NMR spectrometer

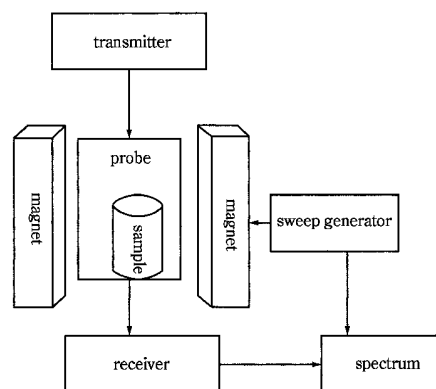

Fig. 2.21-2 CW-NMR spectrometer

of signals are defined, the sample can be identified as being the same substance when all chemical shifts, multiplicities and relative intensities are the same as those prescribed.

4.2. Identification by the use of a Reference Standard

Measurement conditions should be the same as those used in the case of the Reference Standard. When the spectra of a sample and the Reference Standard exhibit the same multiplicities and relative intensities of signal at the same chemical shifts, the sample can be identified as being the same substance as the Reference Standard.

5. Experimental techniques of ^1H and ^{13}C NMR spectroscopy

NMR spectroscopy includes one-, two- and multi-dimensional techniques, which are used for various purposes.

Spin decoupling, and NOE are available in one-dimensional ^1H spectroscopy. Spin decoupling can assign coupling correlations. As NOE can observe correlations among spatially proximate protons, the configuration and the conformation can be analyzed.

Broadband decoupling, INEPT and DEPT are usually applied in one-dimensional ^{13}C spectroscopy. The broadband decoupling technique simplifies a spectrum and achieves enhancement of sensitivity. INEPT (insensitive nuclei enhanced by polarization transfer) and DEPT (distortionless enhancement of polarization transfer) enhance the sensitivity of ^{13}C by means of polarization transfer from directly bonded ^1H with a large magnetic moment. They can be applied to identify primary, secondary, tertiary or quaternary carbon.

Two-dimensional spectroscopy can observe all correlation peaks between nuclei through spin-spin coupling or NOE in a single experiment, and there are many techniques for homonuclear and heteronuclear measurements. Representative techniques are described below.

COSY (2D correlation spectroscopy), HOHAHA (homonuclear Hartmann-Hahn spectroscopy) or TOCSY (total correlation spectroscopy): Correlation between protons through scalar spin-spin coupling is obtained and intramolecular connectivities of hydrogen atoms are revealed.

NOESY (2D nuclear Overhauser enhancement and exchange spectroscopy): NOE is measured by a two-dimensional technique. Approximate distances between spatially proximate hydrogen atoms are obtained to analyze the three-dimensional structure.

INADEQUATE (incredible natural abundance double quantum transfer experiment): Although this technique is insensitive because it involves double quantum transfer by ^{13}C - ^{13}C scalar coupling in a sample with natural isotopic abundance, the connectivities of all neighboring ^{13}C nuclei can be obtained to analyze the carbon skeleton.

HMQC (heteronuclear multiple quantum coherence): This technique observes correlations between ^1H and ^{13}C with direct spin-spin coupling using ^1H detection and reveals intramolecular chemical bonds between hydrogen and carbon atoms.

HMBC (heteronuclear multiple bond connectivity): This technique observes correlations between ^1H and ^{13}C with long range spin-spin coupling using ^1H detection and reveals intramolecular connectivities of hydrogen and carbon atoms.

There are many other techniques such as DQF-COSY (double quantum filtered COSY) and HSQC (heteronuclear single quantum coherence). Furthermore, multidimensional NMR techniques are used to analyze macromolecules.

2.22 Fluorometry

Fluorometry is a method to measure the intensity of fluorescence emitted from a solution of fluorescent substance irradiated with an exciting light in a certain wavelength range. This method is also applied to the phosphorescent substances.

Fluorescence intensity F in a dilute solution is proportional to the concentration c in mol per liter of the solution and the pathlength l of light through the solution in centimeter.

$$F = kI_0\phi\epsilon cl$$

k : Constant

I_0 : Intensity of exciting light

ϕ : Quantum yield of fluorescence or phosphorescence

$$\phi = \frac{\text{number of quanta emitted as fluorescence or phosphorescence}}{\text{number of quanta absorbed}}$$

ϵ : Molar extinction coefficient of the substance at the excitation wavelength

1. Apparatus

Spectrofluorometer is usually used. Generally, a xenon lamp, laser, an alkaline halide lamp, etc. which provide stable exciting light are used as the light source. Usually, a non-fluorescent quartz cell (1 cm \times 1 cm) with four transparent sides is used as the container for sample solution.

2. Procedure

Excitation spectrum is obtained by measuring fluorescence intensities of sample solution with varying excitation wavelengths at a fixed emission wavelength (in the vicinity of the fluorescence maximum) and drawing a curve showing the relationship between the excitation wavelength and the fluorescence intensity. Fluorescence spectrum is obtained by measuring fluorescence intensities of sample solution with varying emission wavelengths at a fixed excitation wavelength (in the vicinity of the excitation maximum) and drawing the same curve as described for the excitation spectrum. If necessary, the spectra are corrected with regard to the optical characteristics of the apparatus.

The fluorescence intensity is usually measured at the excitation and the emission wavelengths in the vicinity of excitation and emission maxima of the fluorescent substance. The fluorescence intensity is expressed as a value relative to that of a standard solution, because it is readily affected even by a slight change in the condition for the measurement.

Unless otherwise specified, the instrument is operated as follows with standard, sample, and reference solutions prepared as directed in the monograph: Fix the excitation and fluorescence wavelength scales at the designated positions, adjust the dark current to zero, put the quartz cell containing the standard solution in the light path, and adjust the instrument so that the standard solution shows the fluorescence intensity of 60% to 80% of full scale. Then perform the measurements with the cells containing the sample solution and the control solution, and read the fluorescence intensity as % under the same condition. Set the width of the wavelength properly unless otherwise specified.

3. Note

The fluorescence intensity is readily affected by the concentration, temperature and pH of the solution, and nature and purity of solvents or reagents used.

2.23 Atomic Absorption Spectrophotometry

Atomic Absorption Spectrophotometry is a method to determine the amount or the concentration of an element in a sample specimen being examined, by utilizing the phenomenon that atoms being in the ground state absorb the light of specific wavelength, characteristic of the respective atom, when the light passes through an atomic vapor layer of the element to be determined.

1. Apparatus

Usually, the apparatus consists of a light source, a sample atomizer, a spectroscope, a photometer and a recording system. Some are equipped with a background compensation system. As a light source, usually a hollow cathode lamp specified for each element is used and sometimes a discharge lamp is also used. There are three types of sample atomizer: the flame type, the electrothermal type, and the cold-vapor type. The first one is composed of a burner and a gas-flow regulator, the second one is composed of an electric furnace and a power source, and the third one is composed of a mercury generator and an absorption cell. The third one is further classified into two subtypes, which differ in the atomizing method for mercury containing-compounds: one utilizes chemical reduction-vaporization and the other utilizes a thermal reduction-vaporization method.

For the selection of an appropriate analytical wavelength in a spectroscope, a grating for light diffraction or an interference filter can be used. A recording system is composed of a display and a recording device. A background compensation system is employed for the correction of atmospheric effects on the measuring system. Several principles can be utilized for background compensation, using continuous spectrum sources, the Zeeman splitted spectrum, the non-resonance spectrum, or self-inversion phenomena.

Another special options such as a hydride generator and a heating cell, can also be used for analyzing such as selenium. As a hydride generator, a batch method and/or a continuous flow method can be applied. While as a heating cell, there are two kinds of cell: one for heating by flame and the other for heating by electric furnace.

2. Procedure

Unless otherwise specified, proceed by any of the following methods.

2.1. Flame type

Fit the specific light source to the lamp housing and switch on the instrument. After lighting the lamp and selecting the analytical wavelength specified in the monograph, set an appropriate electric current and slit-width. Next, a mixture of a combustible gas and a supporting gas is ignited and the gas flow rate and/or pressure should be adjusted to optimum conditions. The zero adjustment of the detecting system must be done through nebulizing the blank solvent into the flame. After setting up the measuring system, the sample so-

lution prepared by the specified procedure is introduced into the flame and the light absorption at the characteristic wavelength of the element to be determined is measured.

2.2. Electrothermal type

Fit the specific light source to the lamp housing and switch on the instrument. After lighting the lamp and selecting the analytical wavelength specified in the monograph, set an appropriate electric current and slit-width. Further, set an electric furnace to the appropriate temperature, electric current, and heating program, as directed separately in the monograph. When a suitable amount of sample is injected into the heated furnace with an appropriate stream of inert gas, the sample is dried and ashed, simultaneously with atomization of the metallic compound included in the specimen. The atomic absorption specified is observed and the intensity of absorption is measured. Details of the sample preparation method are provided separately in the monograph.

2.3. Cold vapor type

Fit the mercury lamp to the lamp housing and switch on the instrument. After lighting the lamp and selecting the analytical wavelength specified in the monograph, set an appropriate electric current and a slit-width. In the chemical atomization-vaporization method, a mercury containing compound in the sample solution, prepared by the specified procedure, is chemically reduced to metallic mercury by adding a proper reducing reagent to the closed vessel and the generated mercury is vaporized and introduced into the absorption cell with a flow of inert gas. In the thermal atomization-vaporization method, the sample specimen on a quartz dish is heated electrically and the generated atomic mercury is vaporized and introduced into the absorption cell with a flow of inert gas. Thus, in both methods, the generated atomic mercury is carried into the absorption cell as cold vapor and the intensity of the characteristic atomic absorption of mercury is measured.

3. Determination

Usually, proceed by any of the following methods. In the determination, the possibility of interference for various reasons and the background effect must be considered and avoided if possible.

3.1. Calibration curve method

Prepare standard solutions at more than 3 concentration levels, measure the specific absorption due to these standard solutions, and prepare the calibration curve of the atomic absorption against the concentration. Then measure the atomic absorption due to the sample specimen, in which the concentration of the element to be determined should be adjusted to be within the concentration range of the standard solutions, and determine the amount or the concentration of the element to be examined using the calibration curve.

3.2. Standard addition method

To equal volumes of more than 3 sample solutions, prepared as directed in the monograph, add a measured quantity of the standard solutions to produce a series of solutions containing increasing amounts of the element to be examined, and further add a solvent to make up a constant volume. Measure the atomic absorption for the respective solutions, and plot the obtained values on a graph with the added amount or the concentration on the abscissa and the absorbance on the ordinate. Extrapolate the linear plot obtained by linking the data points, and determine the amount or the concentration of the element to be examined from the

distance between the origin and the point where the plot intersects with the abscissa. This method is available only when the calibration curve obtained by Method (1) is confirmed to be linear and to pass through the origin.

3.3. Internal standard method

Prepare a series of standard solutions of the element to be determined, each containing a definite amount of the internal standard element directed in the monograph. For these standard solutions, measure the atomic absorption due to the standard element and the internal standard element separately at the respective wavelengths under the same operating conditions, and obtain the ratio of absorbance by the standard element to that by the internal standard element. Prepare a calibration curve for the element to be determined, with the amount or the concentration of the standard element on the abscissa and the above-mentioned ratio of the absorbance on the ordinate. Then prepare sample solutions, adding the same amount of the internal standard element as contained in the standard solutions. Measure the ratio of the absorbance due to the element to be determined to that due to the internal standard element under the same conditions as employed for preparing the calibration curve, and determine the amount or the concentration of the element being examined by using the calibration curve.

4. Note

Reagents, test solutions, and gases used in this test should not interfere in any process of the measurement.

2.24 Ultraviolet-visible Spectrophotometry

Ultraviolet-visible Spectrophotometry is a method to measure the degree of absorption of light between the wavelengths of 200 nm and 800 nm by substances for the tests of their identity and purity, and for assay. When an atomic absorption spectrophotometer is used for these purposes, proceed as directed under Atomic Absorption Spectrophotometry <2.23>. When monochromatic light passes through a substance in the solution, the ratio of transmitted light intensity I to incident light intensity I_0 is called transmittance t ; transmittance expressed in the percentage is called percent transmission T , and common logarithm of the reciprocal of transmittance is called absorbance A .

$$t = \frac{I}{I_0} \quad T = \frac{I}{I_0} \times 100 = 100t \quad A = \log \frac{I_0}{I}$$

The absorbance A is proportional to the concentration c of a substance in the solution and the length l of the layer of the solution through which light passes.

$$A = kcl \quad (k: \text{constant})$$

The constant, calculated on the basis that l is 1 cm and c is 1 mol/L, is called molar absorption coefficient ϵ . The molar absorption coefficient at the wavelength of maximum absorption is expressed as ϵ_{\max} .

When a light beam passes through a substance in the solution, the absorbance by the sample differs depending on the wavelength of the light. So, an absorption spectrum is obtained by determining the absorbances of a light beam at various wavelengths and by graphically plotting the relation

between absorbance and wavelength. From the absorption spectrum, it is possible to determine the wavelength of maximum absorption λ_{\max} and that of minimum absorption λ_{\min} .

The absorption spectrum of a substance in the solution is characteristic, depending on its chemical structure. Therefore, it is possible to identify a substance by comparing the spectrum of a sample within the specified wavelength range with the Reference Spectrum or the spectrum of Reference Standard, by determining the wavelengths of maximum absorption, or by measuring the ratio of absorbances at two specified wavelengths. For the purpose of assay, the absorbance by a sample solution with a certain concentration is measured at the wavelength of the maximum absorption λ_{\max} and compared it with the absorbance of a standard solution with a certain concentration.

1. Apparatus and adjustment

A spectrophotometer or a photoelectric photometer is used for the measurement of absorbance.

After adjusting the spectrophotometer or photoelectric photometer based on the operation manual of the apparatus, it should be confirmed that the wavelength and the transmission rate meet the specifications of the tests described below.

The calibration of wavelength should be carried out as follows. Using an optical filter for wavelength calibration, measure the transmission rate in the vicinity of the standard wavelength value shown in the test results form, under the test conditions given in the test results form attached to each of the filters. When performing a test to determine the wavelength which shows minimal transmission rate, the difference between the measured wavelength and the standard wavelength value should be within ± 0.5 nm. When the measurement is repeated three times, each value obtained should be within the mean ± 0.2 nm. It is also possible to carry out the test using a low-pressure mercury lamp at bright line wavelengths of 253.65 nm, 365.02 nm, 435.84 nm and 546.07 nm, or a deuterium discharge lamp at bright line wavelengths of 486.00 nm and 656.10 nm. In the case of these tests, the difference between the measured wavelength and the wavelength of the bright line should be within ± 0.3 nm. When the measurement is repeated three times, each value obtained should be within the mean ± 0.2 nm.

The calibration of transmission rate or absorbance should be carried out as follows. Using an optical filter for transmission rate calibration, determine the transmission rate at the standard wavelength value under the test conditions given in the test results form attached to each of the filters. The difference between the measured transmission rate and the standard transmission rate value should be within the range of from 1% larger of the upper limit to 1% smaller of the lower limit for the relative accuracy shown in the test results form. When the measurement is repeated three times, each absorbance obtained (or calculated from the transmission rate) should be within the mean ± 0.002 when the absorbance is not more than 0.500, and within the mean ± 0.004 when the absorbance is more than 0.500. In addition, it will be desirable to confirm the linearity of transmission rate at the same wavelength using several optical filters for calibration of transmission rate with different transmission rates.

2. Procedure

After adjusting the apparatus as directed in the Apparatus and adjustment, select and set the light source, detector,

mode of measurement, measuring wavelength or wavelength range, spectrum width and scanning speed.

Subsequently, allow the apparatus to stand for a certain time to confirm its stability. Then, usually adjust the apparatus so that the transmittance is 0% at measuring wavelength or over measuring wavelength range after shutting the sample side of light path. Then open the shutter and adjust the transmittance to 100% (the absorbance is zero). Adjusting the transmittance to 100% is usually done by putting cells containing the control solution in both light paths. For the control solution, unless otherwise specified, blank solvent is used.

Then perform the measurement with the cell containing the sample solution, and read the absorbance at measuring wavelength, or measure the spectrum over measuring wavelength range. Unless otherwise specified, a cell with a path length of 1 cm, made of quartz for ultraviolet range and of quartz or glass for visible range, is used. Special consideration is needed with the absorption of solvents in the ultraviolet range; use a solvent which does not disturb accurate measurement.

3. Specific absorbance

In the Japanese Pharmacopoeia, the absorbance, calculated on the basis that l is 1 cm and c (concentration of a medicament) is 1 w/v%, is called specific absorbance, and is expressed as $E_{1\text{ cm}}^{1\%}$.

$$E_{1\text{ cm}}^{1\%} = \frac{A}{c \times l}$$

l : Length of the layer of the solution (cm)

A : Absorbance value

c : Concentration of the sample in the solution (w/v%)

The description of, for example, “ $E_{1\text{ cm}}^{1\%}$ (241 nm): 500–530 (after drying, 2 mg, methanol, 200 mL)” in the monograph, indicates that observed $E_{1\text{ cm}}^{1\%}$ value is between 500 and 530, when the test is performed in the following manner: The sample is dried under the conditions specified in the Test for Loss on Drying, and about 2 mg of the sample is weighed accurately with a microbalance, and dissolved in methanol to make exactly 200 mL, then the absorbance of the solution is measured as directed in the Procedure at a wavelength of 241 nm using a cell with a path length of 1 cm.

4. Identification

Prepare the sample solution as directed in the monograph, and test as directed in the Procedure. Usually, the test is performed by a single method or in a combination of a few methods in the following methods using the absorbance or absorption spectrum obtained from the sample solution. Subtle differences in the absorption spectrum arising from differences in the apparatus used may be neglected.

4.1. Identification using Reference Spectrum

When the absorption spectrum obtained from the sample solution exhibits similar intensities of absorption at the same wavelengths as those of the Reference Spectrum, the identity of the sample and the reference may be confirmed. In this case, the range of the wavelength to be compared is the range shown on the Reference Spectrum.

Reference spectrum: Reference spectra are specified under the Ultraviolet-visual Reference Spectra, which are used as the reference for the test of identification specified in the monograph.

4.2. Identification using Reference Standard

When the absorption spectrum obtained from the sample solution exhibits similar intensities of absorption at the same wavelengths as those of the spectrum obtained from the Reference Standard, the identity of the sample and the reference may be confirmed. In this case, the range of the wavelength to be compared is the range shown on the Reference Spectrum. When the relevant Reference Spectrum is not available, the range is that specified in the monograph.

4.3. Identification using absorption wavelength

When maximum absorption wavelengths of the spectrum obtained from the sample solution match the wavelengths specified in the monograph, the identity of the substance may be confirmed. In this case, the range of the wavelength to be compared is the range shown on the Reference Spectrum.

4.4. Identification using the ratio of the absorbances obtained at two or more wavelengths

When the ratios of absorbances at the specified wavelengths in the spectrum obtained from the sample solution meet the specifications in the monograph, the identity of the substance may be confirmed.

5. Assay

Prepare the control solution, the sample solution and the standard solution as directed in the monograph, measure the absorbances of the sample solution and the standard solution according to the method described in the Procedure, and determine the amount of the substance to be assayed in the sample by comparing the absorbances.

2.25 Infrared Spectrophotometry

Infrared Spectrophotometry is a method of measurement of the extent, at various wave numbers, of absorption of infrared radiation when it passes through a layer of a substance. In the graphic representation of infrared spectra, the plot usually shows units of wave numbers as the abscissa and units of transmittance or absorbance as the ordinate. Wave number and transmittance or absorbance at each absorption maximum may be read graphically on an absorption spectrum and/or obtained by a data-processor. Since the wave number and the respective intensity of an absorption maximum depend on the chemical structure of a substance, this measurement can be used to identify or determine a substance.

1. Instrument and adjustment

Several models of dispersive infrared spectrophotometers or Fourier-transform infrared spectrophotometers are available.

The instruments, adjusted according to the instruction manual of each individual instrument, should comply with the following test for resolving power, transmittance reproducibility and wave number reproducibility. When the spectrum of a polystyrene film about 0.04 mm thick is recorded, the depth of the trough from the maximum absorption at about 2850 cm^{-1} to the minimum at about 2870 cm^{-1} should be not less than 18% transmittance and that from the maximum at about 1583 cm^{-1} to the minimum at about 1589 cm^{-1} should be not less than 12% transmittance.

The wave number (cm^{-1}) scale is usually calibrated by the

use of several characteristic absorption wave numbers (cm^{-1}) of a polystyrene film shown below. The number in parentheses indicates the permissible range.

3060.0 (± 1.5)	2849.5 (± 1.5)	1942.9 (± 1.5)
1601.2 (± 1.0)	1583.0 (± 1.0)	1154.5 (± 1.0)
1028.3 (± 1.0)		

When the dispersive infrared spectrophotometer is used, the permissible range of the absorption wave numbers at 1601.2 cm^{-1} and at 1028.3 cm^{-1} should be both within $\pm 2.0 \text{ cm}^{-1}$.

As the repeatability of transmittance and wave number, the difference of transmittance should be within 0.5% when the spectrum of a polystyrene film is measured twice at several wave numbers from 3000 to 1000 cm^{-1} , and the difference of wave number should be within 5 cm^{-1} at about 3000 cm^{-1} and within 1 cm^{-1} at about 1000 cm^{-1} .

2. Preparation of samples and measurement

Unless otherwise specified, when it is directed to perform the test "after drying the sample", use a sample dried under the conditions specified in the monograph. Prepare the specimen for the measurement according to one of the following procedures so that the transmittance of most of the absorption bands is in the range of 5% to 80%. Single crystals of sodium chloride, potassium bromide, etc. are available for the optical plate. Generally, the reference cell or material is placed in the reference beam for double-beam instruments, while for single-beam instruments, it is placed in the same optical path in place of the specimen and measured separately under the same operating conditions. The composition and preparation of the reference depend on the sample preparation methods, and sometimes the background absorption of the atmosphere can be utilized.

Unless otherwise specified in the monograph, the spectrum is usually recorded between 4000 cm^{-1} and 400 cm^{-1} . The spectrum should be scanned using the same instrumental conditions as were used to ensure compliance with the requirements for the resolving power and for the precision of wave number scale and of wave numbers.

2.1. Potassium bromide disk or potassium chloride disk method

Powder 1 to 2 mg of a solid sample in an agate mortar, triturate rapidly with 0.10 to 0.20 g of potassium bromide or potassium chloride for infrared spectrophotometry with precautions against moisture absorption, and compress the mixture with a press in a suitable die (disk-forming container) to make the sample disk. If necessary to obtain a transparent disk, press the mixture under vacuum in a die with pressure applied to the die of 50 to 100 kN per cm^2 for 5 to 8 minutes. Prepare a potassium bromide reference disk or a potassium chloride reference disk in the same manner as the sample disk.

2.2. Solution method

Place the sample solution prepared by the method directed in each monograph in a fixed cell for liquid, and usually measure the spectrum against the reference solvent used for preparing the sample solution. The solvent used in this method should not show any interaction or chemical reaction with the specimen to be examined and should not damage the optical plate. The thickness of the fixed cell is usually 0.1 mm or 0.5 mm.

2.3. Paste method

Powder 5 to 10 mg of a solid specimen in an agate mortar, and, unless otherwise specified, triturate the specimen with 1 to 2 drops of liquid paraffin to give a homogeneous paste. After spreading the paste to make a thin film in the center of an optical plate, place the plate upon another optical plate with precautions against intrusion of air, bubbles in the film, and examine its absorption spectrum.

2.4. Liquid film method

Examine 1 to 2 drops of a liquid specimen as a thin film held between two optical plates. When the absorption intensity is not sufficient, place spacers of aluminum foil, etc., between the two optical plates to make a thicker liquid film.

2.5. Film method

Examine a thin film just as it is or a prepared thin film as directed in each monograph.

2.6. Gas sampling method

Put a sample gas in a gas cell previously evacuated under the pressure directed in the monograph, and examine its absorption spectrum. The path length of the gas cell is usually 5 cm or 10 cm, but, if necessary, may exceed 1 m.

2.7. ATR method

Place a specimen in close contact with an attenuated total reflectance (ATR) prism, and examine its reflectance spectrum.

2.8. Diffuse reflectance method

Powder 1 to 3 mg of a solid specimen into a fine powder of not more than about $50 \mu\text{m}$ particle size in an agate mortar, and triturate rapidly with 0.05 to 0.10 g of potassium bromide or potassium chloride for infrared spectrophotometry with precautions against moisture absorption. Place the mixture in a sample cup, and examine its reflectance spectrum.

3. Identification

When the spectrum of a specimen and the Reference Spectrum of the substance expected to be found or the spectrum of the Reference Standard exhibit similar intensities of absorption at the same wave numbers, the specimen can be identified as being the substance expected to be found. Furthermore, when several specific absorption wave numbers are specified in the monograph, the identification of a specimen with the substance expected to be found can be confirmed by the appearance of absorption bands at the specified wave numbers.

3.1. Identification by the use of a Reference Standard

When the spectra of a specimen and the Reference Standard exhibit similar intensities of absorption at the same wave numbers, the specimen can be identified as being the same substance as the Reference Standard. When a sample treatment method for a solid specimen is indicated in the monograph in the case of nonconformity of the spectrum with that of the Reference Standard, treat the specimen being examined and the Reference Standard in the same manner as directed in the monograph, then repeat the measurement.

3.2. Identification by the use of a Reference Spectrum

When the spectra of a specimen and the Reference Spectrum exhibit similar intensities of absorption at the same wave numbers, the specimen can be identified as being the same substance associated with the Reference Spectrum. When a sample treatment method for a solid specimen is indicated in the monograph in the case of nonconformity of the spectrum with the Reference Spectrum, treat the speci-

Insert the sample container B containing the sample into cylinder A. Adjust the immersion line H of thermometer F to the same level of the meniscus of the sample. After cooling the sample to about 5°C above the expected congealing point, move vertically the stirrer E at the rate of about 60 to 80 strokes per minute, and observe the thermometer readings at 30-second intervals. The temperature falls gradually. Discontinue stirring, when an appreciable amount of crystals has formed and the temperature is constant or has begun to rise. Usually, read the maximum temperature (reading of F), that is constant for a while after a rise of temperature. If no rise of temperature occurs, read the temperature that is constant for a while. The average of not less than four consecutive readings that lie within a range of 0.2°C constitutes the congealing point.

3. Note

If a state of super cooling is anticipated, rub the inner wall of bath B or put a small fragment of the solid sample into bath B for promoting the congealment, when the temperature approaches near the expected congealing point.

2.43 Loss on Ignition Test

Loss on Ignition Test is a method to measure the loss in mass when the sample is ignited under the conditions specified in each monograph. This method is usually applied to inorganic drugs which lose a part of the components or impurities during ignition.

The description, for example, “40.0 – 52.0% (1 g, 450 – 550°C, 3 hours)” in a monograph, indicates that the loss in mass is 400 to 520 mg per g of the substance in the test in which about 1 g of the substance is weighed accurately and ignited between 450°C and 550°C for 3 hours.

1. Procedure

Previously ignite a crucible or a dish of platinum, quartz or porcelain to constant mass, at the temperature directed in the monograph, and weigh accurately after cooling.

Take the sample within the range of ±10% of the amount directed in the monograph, transfer into the above ignited container, and weigh it accurately. Ignite under the conditions directed in the monograph, and, after cooling, reweigh accurately. Use a desiccator (silica gel) for the cooling.

2.44 Residue on Ignition Test

This test is harmonized with the European Pharmacopoeia and the U. S. Pharmacopeia. The parts of the text that are not harmonized are marked with symbols (♦ ◆).

♦The Residue on Ignition Test is a method to measure the amount of residual substance not volatilized from a sample when the sample is ignited in the presence of sulfuric acid according to the procedure described below. This test is usually used for determining the content of inorganic impurities in an organic substance.

The description, for example, “not more than 0.1% (1 g)”, in a monograph, indicates that the mass of the residue is not more than 1 mg per 1 g of the substance in the test in which about 1 g of the substance is weighed accu-

rately and ignited by the procedure described below, and “after drying” indicates that the sample is tested after being dried under the conditions specified in the test for Loss on drying. ◆

1. Procedure

Ignite a suitable crucible (for example, silica, platinum, quartz or porcelain) at 600 ± 50°C for 30 minutes, cool the crucible in a desiccator (silica gel or other suitable desiccant) and weigh it accurately.

Take the amount of test sample specified in the individual monograph in the crucible and weigh the crucible accurately.

Moisten the sample with a small amount (usually 1 mL) of sulfuric acid, then heat gently at a temperature as low as practicable until the sample is thoroughly charred. After cooling, moisten the residue with a small amount (usually 1 mL) of sulfuric acid, heat gently until white fumes are no longer evolved, and ignite at 600 ± 50°C until the residue is completely incinerated. Ensure that flames are not produced at any time during the procedure. Cool the crucible in a desiccator (silica gel or other suitable desiccant), weigh accurately and calculate the percentage of residue.

Unless otherwise specified, if the amount of the residue so obtained exceeds the limit specified in the individual monograph, repeat the moistening with sulfuric acid, heating and ignition as before, using a 30-minute ignition period, until two consecutive weighings of the residue do not differ by more than 0.5 mg or until the percentage of residue complies with the limit in the individual monograph.

2.45 Refractive Index Determination

Refractive Index Determination is a method to measure the ratio of the velocity of light in air to that in the sample. Generally, when light proceeds from one medium into another, the direction is changed at the boundary surface. This phenomenon is called refraction. When light passes from the first isotropic medium into the second, the ratio of the sine of the angle of incidence, i , to that of the angle of refraction, r , is constant with regard to these two media and has no relation to the angle of incidence. This ratio is called the refractive index of the second medium with respect to the first, or the relative refractive index, n .

$$n = \frac{\sin i}{\sin r}$$

The refractive index obtained when the first medium is a vacuum is called the absolute refractive index, N , of the second medium.

In isotropic substances, the refractive index is a characteristic constant at a definite wavelength, temperature, and pressure. Therefore, this measurement is applied to purity test of substances, or to determination of the composition of homogeneous mixtures of two substances.

The measurement is usually carried out at 20°C, and the D line of the sodium spectrum is used for irradiation. This value is expressed as n_D^{20} .

1. Procedure

For the measurement of refractive index, usually the Abbé

refractometer is used at a temperature in the range of $\pm 0.2^\circ\text{C}$ of that directed in the monograph. Use of the Abbé refractometer permits direct reading of n_D under incandescent light, with a measurable range from 1.3 to 1.7, and an attainable precision of 0.0002.

2.46 Residual Solvents Test

Residual Solvents Test is a test to determine the amounts of residual organic solvents in pharmaceuticals by using gas chromatography <2.02> or other suitable methods. If only solvents with low toxic potential to man are present in pharmaceuticals, the test of loss on drying <2.41> can be applied in place of gas chromatography.

1. Procedure and Test Method

Perform the test by using gas chromatography <2.02> or other suitable methods.

The items necessary for conducting the test should previously be specified so that the test method is suitable for determining the objective residual solvents. For gas chromatography, the items usually necessary to specify are the quantity of sample and reference standard (reference substance) for the test, method for preparing sample and standard solutions, injection amounts of sample and standard solutions to gas chromatograph, calculation formula, operating conditions for head-space apparatus and gas chromatography, and system suitability.

2.47 Osmolarity Determination

Osmolarity Determination is a method for measuring the osmotic concentration of the sample solution from the extent of the freezing-point depression.

When a solution and a pure solvent are separated by a semipermeable membrane, through which the solvent can pass freely, but the solute cannot, a part of the solvent passes into the solution compartment through the membrane. The pressure difference produced between the two compartments concomitantly with the solvent migration through the membrane, is defined as the osmotic pressure Π (Pa). The osmotic pressure is a physical quantity depending on the total of the molecular species present, including neutral molecules and ions, and does not depend on the kind of solute. A solution property, such as osmotic pressure, freezing-point depression, boiling-point elevation etc., which depends not on the kind of solute, but on the total number of all molecular species, is called a colligative property of a solution.

The osmotic pressure of a polymer solution can be measured directly as the hydrostatic pressure difference between two compartments separated by a semipermeable membrane, such as a cellulose membrane. However, this is not applicable to a solution containing low molecular species, which can pass through a semipermeable membrane. Though the osmotic pressure of such a solution cannot be measured directly, the direction and extent of solvent migration through biological membranes can be predicted from the total number of all molecular species present when the solution is placed under physiological conditions. Other colligative

properties of a solution such as freezing-point depression, boiling-point elevation, vapor-pressure depression, etc. can be directly obtained by observing changes of temperature and/or pressure, etc. These solution properties depend on the total number of ionic and neutral species in the solution in the same way as the osmotic pressure, and the molecular particle concentration is defined as the osmotic concentration. The osmotic concentration can be defined in two ways, one being mass-based concentration (osmolality, mol/kg) and the other, volume-based concentration (osmolarity, mol/L). In practice, the latter is more convenient.

Unless otherwise specified, the freezing-point depression method is used for measuring the osmotic concentration. The method is based on the linear dependency of the freezing-point depression ΔT ($^\circ\text{C}$) upon the osmolality m (mol/kg), as expressed in the following equation,

$$\Delta T = K \cdot m$$

In this equation, K is the molal freezing-point depression constant, and it is known to be $1.86^\circ\text{C kg/mol}$ for water. Since the constant K is defined on the basis of molarity, the molar osmotic concentration can be obtained from the above equation. In the dilute osmotic concentration range, osmolality m (mol/kg) can be assumed to be numerically equal to osmolarity c (mol/L). Thus, the conventional osmolarity (mol/L) and the unit of osmole (Osm) are adopted in this test method. One Osm means that the Avogadro number ($6.022 \times 10^{23}/\text{mol}$) of species is contained in 1 L of solution. Usually the osmotic concentration is expressed as the sub-multiple milliosmole (mOsm, mosmol/L) in the Pharmacopoeia.

1. Apparatus

Usually, the osmotic concentration of a solution can be obtained by measuring the extent of the freezing-point depression. The apparatus (osmometer) is composed of a sample cell for a fixed volume of sample solution and a cell holder, a cooling unit and bath with a temperature regulator, and a thermistor for detecting temperature.

2. Procedure

A fixed volume of the test solution is introduced into the sample cell, as indicated for the individual apparatus.

The apparatus must first be calibrated by the two-point calibration method by using osmolal standard solutions. For the calibration, select two different standard solutions just covering the expected osmolar concentration of a sample solution. Other than the indicated osmolal standard solutions in the *Table* below, water can also be used as a standard solution (0 mOsm) for measuring low osmolar sample solutions (0 – 100 mOsm). Next, after washing the sample cell and the thermistor as indicated for the individual apparatus, measure the degree of the freezing-point depression caused by a sample solution. Using the above-mentioned relation of osmolar concentration m and ΔT , the osmolarity of a sample solution can be obtained, and it is assumed to be numerically equal to the osmolarity.

In the case of higher osmolar solutions over 1000 mOsm, dilute the sample by adding distilled water and prepare n times diluted sample solution (1 in n). Measure the osmolarity of the diluted solution, as described above. In this case, it is necessary to state that the calculated osmolarity for the sample (see below) is an apparent osmolarity obtained by the dilution method. When the dilution method is applied,

the dilution number should be selected so that the expected osmolarity is nearly equal to that of physiological saline solution.

In the case of solid samples, such as freeze-dried medicines, prepare a sample solution by dissolving the solid using the indicated solution for dissolution.

3. Suitability of the apparatus

After the calibration of the apparatus, a suitability test must be done by repeating the measurement of osmolarity for one of the standard solutions not less than 6 times. In performing the test, it is advisable that the osmolarity of a sample solution and the selected standard solution are similar to each other. In this test, the repeatability of measured values and the deviation of the average from the indicated value should be less than 2.0% and 3.0%, respectively. When the requirement is not met, calibrate the apparatus again by the two-point calibration method, and repeat the test.

4. Preparation of the osmolar standard solutions

Weigh exactly an amount indicated in Table 2.47-1 of sodium chloride (standard reagent), previously dried between 500°C and 650°C for 40 to 50 minutes and allowed to cool in a desiccator (silica gel). Dissolve the weighed sodium chloride in exactly 100 g of water to make the corresponding osmolar standard solution.

5. Osmolar ratio

In this test method the osmolar ratio is defined as the ratio of osmolarity of a sample solution to that of the isotonic sodium chloride solution. The ratio can be used as a measure of isotonicity of sample solution. Since the osmolarity of the isotonic sodium chloride solution (NaCl 0.900 g/100 mL) c_s (mOsm) is assumed to be constant (286 mOsm), the osmolar ratio of a sample solution, of which the osmolarity is c_T (mOsm), can be calculated by means of the following equation,

$$\text{Osmolar ratio} = \frac{c_T}{c_s}$$

c_s : 286 mOsm

When the measurement is done by the dilution method, because the sample has an osmolarity over 1000 mOsm, the apparent osmolarity of the sample solution c_T can be calculated as $n \cdot c'_T = c_T$, in which n is the dilution number and c'_T is the measured osmolarity for the diluted solution. In this calculation, a linear relation between osmolarity and solute concentration is assumed. Thus when the dilution measurement is performed, the dilution number must be stated as (1 in n).

Table 2.47-1

Standard solution for osmometer calibration (milliosmoles)	Amount of sodium chloride (g)
100	0.309
200	0.626
300	0.946
400	1.270
500	1.593
700	2.238
1000	3.223

2.48 Water Determination (Karl Fischer Method)

Water Determination is a method to determine water content in sample materials, utilizing the fact that water reacts with iodine and sulfur dioxide quantitatively in the presence of a lower alcohol such as methanol, and an organic base such as pyridine. The reaction proceeds in the manner shown in the following equation:

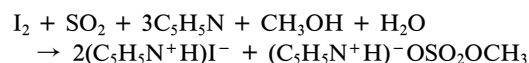

In this measurement there are two methods different in iodine-providing principle: one is the volumetric titration method and the other, the coulometric titration method. In the former, iodine is previously dissolved in a reagent for water determination, and water content is determined by measuring the amount of iodine consumed as a result of reaction with water. In the latter, iodine is produced by electrolysis of Karl Fisher reagent containing iodide ion. Based on the quantitative reaction of the generated iodine with water, the water content in a sample specimen can be determined by measuring the quantity of electricity which is required for the production of iodine during the titration.

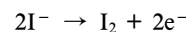

1. Volumetric titration

1.1. Apparatus

Generally, the apparatus consists of automatic burettes, a titration flask, a stirrer, and equipment for amperometric titration at constant voltage or potentiometric titration at constant current.

The Karl Fischer TS is extremely hygroscopic, so the apparatus should be designed to be protected from atmospheric moisture. Desiccants such as silica gel or calcium chloride for water determination are used for moisture protection.

1.2. Reagents

(i) Chloroform for water determination—To 1000 mL of chloroform add 30 g of synthetic zeolite for drying, stopper tightly, allow to stand for about 8 hours with occasional gentle shaking, then allow to stand for about 16 hours, and collect the clear layer of chloroform. Preserve the chloroform, protecting it from moisture. The water content of this chloroform should not be more than 0.1 mg per mL.

(ii) Methanol for water determination—To 1000 mL of methanol add 30 g of synthetic zeolite for drying, stopper tightly, allow to stand for about 8 hours with occasional gentle shaking, then allow to stand for about 16 hours, and collect the clear layer of methanol. Preserve the methanol, protecting it from moisture. The water content of this methanol should not be more than 0.1 mg per mL.

(iii) Propylene carbonate for water determination—To 1000 mL of propylene carbonate add 30 g of synthetic zeolite for drying, stopper tightly, allow to stand for about 8 hours with occasional gentle shaking, then allow to stand for about 16 hours, and collect the clear propylene carbonate layer. Preserve this protecting from moisture. The water content should not be more than 0.3 mg per mL.

(iv) Diethylene glycol monoethyl ether for water determination—To 1000 mL of diethylene glycol monoethyl ether add 30 g of synthetic zeolite for drying, stopper tightly,

allow to stand for about 8 hours with occasional gentle shaking, then allow to stand for about 16 hours, and collect the clear layer of diethylene glycol monoethyl ether. Preserve the diethylene glycol monoethyl ether, protecting it from moisture. The water content of this diethylene glycol monoethyl ether should not be more than 0.3 mg per mL.

(v) Pyridine for water determination—Add potassium hydroxide or barium oxide to pyridine, stopper tightly, and allow to stand for several days. Distill and preserve the purified and dried pyridine, protecting it from moisture. The water content of this pyridine should not be more than 1 mg per mL.

(vi) Imidazole for water determination—Use imidazole for thin-layer chromatography, of which the water content should not be more than 1 mg per g.

(vii) 2-Methylaminopyridine for water determination—Distill and preserve 2-methylaminopyridine, protecting it from moisture. The water content of this 2-methylaminopyridine should not be more than 1 mg per mL.

1.3. Preparation of test solutions and standard solutions

1.3.1. Karl Fischer TS for water determination

The Karl Fischer TS is preserved in a cold place, protecting it from light and moisture.

1.3.1.1. Preparation

Prepare according to the following method (i), (ii) or (iii). Additives may be added for the purpose of improving the stability or other performances if it is confirmed that they give almost the same results as those obtained from the specified method.

(i) Preparation 1

Dissolve 63 g of iodine in 100 mL of pyridine for Karl Fischer method, cool the solution in ice bath, and pass dried sulfur dioxide gas through this solution until the mass increase of the solution reaches 32 g. Then make up to 500 mL by adding chloroform for Karl Fischer method or methanol for Karl Fischer method, and allow to stand for more than 24 hours before use.

(ii) Preparation 2

Dissolve 102 g of imidazole for Karl Fischer method in 350 mL of diethylene glycol monoethyl ether for water determination, cool the solution in ice bath, and pass dried sulfur dioxide gas through this solution until the mass increase of the solution reaches 64 g, keeping the temperature between 25°C and 30°C. Then dissolve 50 g of iodine in this solution, and allow to stand for more than 24 hours before use.

(iii) Preparation 3

Pass dried sulfur dioxide gas through 220 mL of propylene carbonate for water determination until the mass increase of the solvent reaches 32 g. To this solution, add 180 mL of propylene carbonate, or diethylene glycol monoethyl ether for water determination, in which 81 g of 2-methylaminopyridine for Karl Fischer method is dissolved and cooled in ice bath. Then dissolve 36 g of iodine in this solution, and allow to stand for more than 24 hours before use.

1.3.1.2. Standardization

According to the procedure described below, take a suitable quantity of methanol for Karl Fischer method in a dried titration flask, and titrate the solvent with a Karl Fischer TS to make the inside of the flask anhydrous. Then, weigh about 30 mg of water accurately and put it in the titration flask quickly, and titrate the water dissolved in the solvent with a Karl Fischer TS to the end point, under vigorous stirring. Calculate the water equivalence factor, f (mg/mL), cor-

responding to the amount of water (H₂O) in mg per 1 mL of the Karl Fischer TS by using the following equation:

$$f(\text{mg/mL}) = \frac{\text{Amount of water taken (H}_2\text{O) (mg)}}{\text{Volume of Karl Fischer TS consumed for titration of water (H}_2\text{O) (mL)}}$$

1.3.2. Standard water-methanol solution

Standard water-methanol solution is preserved in a cold place, protecting it from light and moisture.

1.3.2.1. Preparation

Take 500 mL of methanol for water determination in a dried 1000-mL volumetric flask, add 2.0 mL of water, and adjust with the methanol to make 1000 mL.

Perform the standardization of this solution, followed by the procedure for Karl Fischer TS. Preserve it in a cool place, protecting it from light and moisture.

1.3.2.2. Standardization

According to the procedure described below, take a suitable quantity of methanol for water determination in a dried titration flask, and titrate the water contaminated with Karl Fischer TS to make the content of the flask anhydrous. Then, add exactly 10 mL of Karl Fischer TS to this solution in the flask, and titrate it with the prepared standard water-methanol solution to the end point. Calculate the water concentration in the standard water-methanol solution, f' (mg/mL), by using the following equation:

$$f'(\text{mg/mL}) = \frac{f(\text{mg/mL}) \times 10 (\text{mL})}{\text{Volume of the standard water-methanol solution consumed for titration (mL)}}$$

1.4. Procedure

As a rule, the titration of water with a Karl Fischer TS should be performed at the same temperature as that at which the standardization was done, with protection from moisture. The apparatus is equipped with a variable resistor in the circuit, and this resistor is manipulated so as to maintain a constant voltage (mV) between two platinum electrodes immersed in the solution to be titrated. The variable current (μA) can be measured (Amperometric titration at constant voltage). During titration with Karl Fischer TS, the current in the circuit varies noticeably, but returns to the original value within several seconds. At the end of a titration, the current stops changing and persists for a certain time (usually, longer than 30 seconds). When this electric state has been attained, it is designated as the end point of titration.

Otherwise, the manipulation of the resistor serves to pass a definite current between two platinum electrodes. The variable potential (mV) can be measured (Potentiometric titration at constant current). With the progress of titration of water with a Karl Fischer TS, the value indicated by the potentiometer in the circuit decreases suddenly from a polarization state of several hundreds (mV) to the non-polarization state, but it returns to the original value within several seconds. At the end of titration, the non-polarization state persists for a certain time (usually, longer than 30 seconds). When this electric state has been attained, it is designated as the end point of titration.

In the case of back titration, when the amperometric titration method is used at constant voltage, the needle of microammeter is out of scale during excessive presence of Karl Fischer TS, and it returns rapidly to the original position when the titration system has reached the end point. In

the case of the potentiometric titration method at constant current in the back titration mode, the needle of the millivoltmeter is at the original position during excessive presence of Karl Fischer TS. Finally a definite voltage is indicated when the titration system has reached the end point.

Unless otherwise specified, the titration of water with Karl Fischer TS can be performed by either one of the following methods. Usually, the end point of the titration can be observed more clearly in the back titration method, compared with the direct titration method.

1.4.1. Direct titration

Unless otherwise specified, proceed by the following method. Take a suitable quantity of methanol for water determination in a dried titration flask, and titrate the water contaminated with Karl Fischer TS to make the content of the flask anhydrous. Take a quantity of sample specimen containing 5 to 30 mg of water, transfer it quickly into the titration flask, dissolve by stirring, and titrate the solution to be examined with Karl Fischer TS to the end point under vigorous stirring.

In the case of an insoluble sample specimen, powder the sample quickly, weigh a suitable amount of the sample containing 5 to 30 mg of water, and transfer it quickly into the titration vessel, stir the mixture for 5 – 30 minutes, protecting it from moisture, and perform a titration under vigorous stirring. Alternatively, in the case of a sample specimen which is insoluble in the solvent for water determination or which interfere with the Karl Fisher reaction, water in the sample can be removed by heating under a stream of nitrogen gas, and introduced into the titration vessel by using a water evaporation technique.

Though the titration procedure should be performed under atmospheric conditions at low humidity, if the effect of atmospheric moisture cannot be avoided, for instance, if a long time is required for extraction and titration of water, a blank test must be done under the same conditions as used for the sample test, and the data must be corrected, accordingly.

$$\text{Water (H}_2\text{O) \%} = \frac{\text{Volume of Karl Fischer TS consumed for titration (mL)} \times f(\text{mg/mL})}{\text{Amount of sample (mg)}} \times 100$$

1.4.2. Back titration

Unless otherwise specified, proceed by the following method. Take a suitable quantity of methanol for water determination in the dried titration vessel, and titrate the water contaminated with Karl Fischer TS to make the content of the flask anhydrous. Take a suitable quantity of sample specimen having 5 – 30 mg of water, transfer the sample quickly into the titration vessel, dissolve it in the solution by stirring, add an excessive and definite volume of Karl Fischer TS, and then titrate the solution with the standard water-methanol solution to the end point under vigorous stirring.

In the case of an insoluble sample specimen, powder the sample quickly, weigh a suitable amount accurately, transfer it quickly into the titration vessel, and add an excessive and definite volume of Karl Fischer TS. After stirring for 5 – 30 minutes, with protection from moisture, perform the titration under vigorous stirring.

Water (H₂O) % =

$$\frac{\left\{ \left[\begin{array}{l} \text{Volume of Karl} \\ \text{Fischer TS} \\ \text{added (mL)} \end{array} \right] \times f(\text{mg/mL}) \right.}{\left. - \left[\begin{array}{l} \text{Volume of the standard water-} \\ \text{methanol solution consumed} \\ \text{for titration (mL)} \end{array} \right] \times f'(\text{mg/mL}) \right\}}{\text{Amount of sample (mg)}} \times 100$$

2. Coulometric titration

2.1. Apparatus

Usually, the apparatus is comprised of a titration flask equipped with an electrolytic cell for iodine production, a stirrer, and a potentiometric titration system at constant current. The iodine production system is composed of an anode and a cathode, separated by a diaphragm. The anode is immersed in the anolyte solution for water determination and the cathode is immersed in the catholyte solution for water determination. Both electrodes are usually made of platinum-mesh.

Because both the anolyte and the catholyte solutions for water determination are strongly hygroscopic, the titration system should be protected from atmospheric moisture. For this purpose, silica gel or calcium chloride for water determination can be used.

2.2. Preparation of anolyte and catholyte solutions for water determination

Electrolytic solutions shall consist of an anolyte solution and a catholyte solution, the preparations of which are described below.

2.2.1. Preparation 1

(i) Anolyte for water determination—Dissolve 102 g of imidazole for water determination in 900 mL of methanol for water determination, cool the solution in ice bath, and pass dried sulfur dioxide gas through the solution, which is kept below 30°C. When the mass increase of the solution has reached 64 g, the gas flow is stopped and 12 g of iodine is dissolved by stirring. Then drop a suitable amount of water into the solution until the color of liquid is changed from brown to yellow, and add methanol for water determination to make up 1000 mL.

(ii) Catholyte for water determination—Dissolve 24 g of diethanolamine hydrochloride in 100 mL of methanol for water determination.

2.2.2. Preparation 2

(i) Anolyte for water determination—Dissolve 40 g of 1,3-di(4-pyridyl)propane and 30 g of diethanolamine in about 200 mL of methanol for water determination, and pass dried sulfur dioxide gas through the solution. When the mass increase of the solution has reached 25 g, the gas flow is stopped. Add 50 mL of propylene carbonate, and dissolve 6 g of iodine in the solution. Then make up the solution to 500 mL by addition of methanol for water determination and drop in a suitable amount of water until the color of liquid is changed from brown to yellow.

(ii) Catholyte for water determination—Dissolve 30 g of choline hydrochloride into methanol for water determination and adjust the volume to 100 mL by adding the methanol.

2.2.3. Preparation 3

(i) Anolyte for water determination—Dissolve 100 g of diethanolamine in 900 mL of methanol for water determination or a mixture of methanol and chloroform for water de-

termination (3:1), and pass dried sulfur dioxide gas through the solution. When the mass increase of the solution has reached 64 g, the gas flow is stopped. Dissolve 20 g of iodine in the solution, and drop in a suitable amount of water until the color of liquid is changed from brown to yellow.

(ii) Catholyte for water determination—Dissolve 25 g of lithium chloride in 1000 mL of a mixture of methanol for water determination and nitroethane (4:1).

2.3. Procedure

Take a suitable volume of an anolyte for water determination in the titration vessel, immerse in this solution a pair of platinum electrodes for potentiometric titration at constant current. Then immerse the iodine production system filled with a catholyte for water determination in the anolyte solution. Switch on the electrolytic system and make the content of the titration vessel anhydrous. Next take an accurately weighed amount of a sample specimen containing 0.2 – 5 mg of water, add it quickly to the vessel, dissolve by stirring, and perform the titration to the end point under vigorous stirring.

When a sample specimen cannot be dissolved in the anolyte, powder it quickly, and add an accurately weighed amount of the sample estimated to contain 0.2 – 5 mg of water to the vessel. After stirring the mixture for 5 – 30 minutes, with protection from atmospheric moisture, perform the titration under vigorous stirring. Alternatively, in the case of an insoluble solid or a sample containing a component which interferes with the Karl Fisher reaction, water in the sample can be removed by heating, and carried by a nitrogen gas flow into the titration vessel, by using a water evaporation technique.

Determine the quantity of electricity (C) [= electric current (A) × time (s)] required for the production of iodine during the titration, and calculate the water content (%) in the sample specimen by use of the following equation.

Though the titration procedure should be performed under atmospheric conditions at low humidity, if the effect of atmospheric moisture cannot be avoided, for instance, if a long time is required for extraction and titration of water, a blank test must be done under the same conditions as used for the sample test, and the data must be corrected, accordingly.

$$\text{Water (H}_2\text{O) \%} = \frac{\text{Quantity of electricity required for iodine production (C)}}{10.72 \text{ (C/mg)} \times \text{Amount of sample (mg)}} \times 100$$

10.72: quantity of electricity corresponding to 1 mg of water (C/mg)

2.49 Optical Rotation Determination

Optical Rotation Determination is a method for the measurement of the angular rotation of the sample using a polarimeter.

Generally, the vibrations of light take place on planes perpendicular to the direction of the beam. In case of the ordinary light, the directions of the planes are unrestricted, while in case of the plane polarized light, commonly called as pola-

rized light, the vibrations take place on only one plane that includes the advancing direction of the beam. And it is called that these beams have plane of polarization. Some drugs in the liquid state or in solution have a property of rotating the plane of the polarized light either to the right or to the left. This property is referred to as optical activity or optical rotation, and is inherently related to the chemical constitution of the substance.

The optical rotation is a degree of rotation of polarized plane, caused by the optically active substance or its solution, and it is measured by the polarimeter. This value is proportional to the length of the polarimeter tube, and is also related to the solution concentration, the temperature and the measurement wavelength. The character of the rotation is indicated by the direction of the rotation, when facing to the advancing direction of the polarized light. Thus in case of rotation to the right, it is called dextrorotatory and expressed by placing plus sign (+), while in case of rotation to the left, it is called levorotatory and expressed by placing minus sign (–) before the figure of the angular rotation. For example, +20° means 20° of rotation to the right, while –20° means 20° of rotation to the left.

The angular rotation α'_x means degree of rotation, when it is measured at $t^\circ\text{C}$ by using specific monochromatic light x (expressed by wavelength of light source or the specific beam name). Usually, the measurement is performed at 20°C or 25°C, with a polarimeter tube of 100 mm in length, and with the D line of sodium lamp.

The specific rotation is expressed by the following equation:

$$[\alpha]_x^t = \frac{\alpha}{lc} \times 100$$

t : The temperature of measurement.

x : The wavelength or the name of the specific monochromatic light (in the case of the Sodium D line, it is described as D).

α : The angle, in degrees, of rotation of the plane of the polarized light.

l : The thickness of the layer of sample solution, *i.e.*, the length of the polarimeter tube (mm).

c : Drug concentration in g/mL. When an intact liquid drug is used for the direct measurement without dilution by an appropriate solvent, c equals to its density (g/mL). However, unless otherwise specified, the specific gravity is conventionally used in stead of the density.

The description in the monograph, for example, “[α]_D²⁰: –33.0 – –36.0° (after drying, 1 g, water, 20 mL, 100 mm),” means the measured specific rotation [α]_D²⁰ should be in the range of –33.0° and –36.0°, when 1 g of accurately weighed sample dried under the conditions, specified in the test item of Loss on drying, is taken, and dissolved in water to make exactly 20 mL, then put in the polarimeter tube of 100 mm length, of which temperature is kept at 20°C.

2.50 Endpoint Detection Methods in Titrimetry

Titrimetry is a method or a procedure for volumetric analysis, which is usually classified into acid-base titration (neutralization titration or pH titration), precipitation titration, complexation titration, oxidation-reduction titration, etc., according to the kind of reaction or the nature of the phenomenon occurring between the titrate and the titrant (standard solution for volumetric analysis). Furthermore, titration performed in a nonaqueous solvent is generally called nonaqueous titration, which is frequently used for volumetric analysis of weak acids, weak bases, and their salts. The endpoint in titrimetry can be detected by color changes of indicators and/or by changes of electrical signals such as electrical potential or electrical current.

The indicator method is one of the endpoint detection methods in titrimetry. In this method the color of an indicator dye, dissolved in the titrate, changes dramatically in the vicinity of the equivalence point due to its physico-chemical character, and this property is used for visual endpoint detection. Selection of an indicator and specification of the color change induced in the respective titration system, should be described in the individual monograph. An appropriate indicator should change color clearly, in response to a slight change in physico-chemical properties of the titrate, such as pH, etc., in the vicinity of the equivalence point.

Regarding the electrical endpoint detection methods, there are an electrical potential method and an electrical current method, which are called potentiometric and amperometric titration methods, respectively. They are generically named electrometric titration. In the potentiometric titration method, the endpoint of a titration is usually determined to be the point at which the differential potential change becomes maximum or minimum as a function of the quantity of titrant added. In the amperometric titration method, unless otherwise specified, a bi-amperometric titration method is used, and the endpoint is determined by following the change of microcurrent during the course of a titration. Furthermore, the quantity of electricity (electrical current \times time) is often used as another electrochemical signal to follow a chemical reaction, as described in Coulometric Titration under Water Determination <2.48>.

The composition of a titration system, such as amount of specimen, solvent, standard solution for volumetric analysis, endpoint detection method, equivalent amount of substance to be examined (mg)/standard solution (mL), should be specified in the individual monograph. Standardization of the standard solution and titration of a specimen are recommended to be done at the same temperature. When there is a marked difference in the temperatures at which the former and the latter are performed, it is necessary to make an appropriate correction for the volume change of the standard solution due to the temperature difference.

1. Indicator Method

Weigh an amount of a specimen in a flask or a suitable vessel as directed in the monograph or in “*Standard Solutions for Volumetric Analysis*”, and add a specified quantity of solvent to dissolve the specimen. After adding a defined

indicator to the solution to prepare the titrate, titrate by adding a standard solution for volumetric analysis by using a buret. In the vicinity of the endpoint, observe the color change induced by the cautious addition of 0.1 mL or less of the titrant. Calculate the quantity of titrant added from the readings on the scale of the buret used for the titration at the starting point and at the endpoint at which the specified color change appears, as directed in the individual monograph or in the “*Standard Solutions for Volumetric Analysis*”. Although addition of the volumetric standard solution by buret is usually done manually, an automatic buret can also be used.

Unless otherwise specified, perform a blank determination according to the following method, and make any necessary correction.

Measure a specified quantity of solvent, as directed in the monograph or in the “*Standard Solutions for Volumetric Analysis*”, and titrate as directed. The required quantity of the standard solution added to reach a specified color change, is assumed to be the blank quantity for the titration system. However, when the blank quantity is too small to evaluate accurately, the quantity can be assumed to be zero.

2. Electrical Endpoint Detection Methods

2.1. Potentiometric titration

2.1.1. Apparatus

The apparatus consists of a beaker to contain the specimen, a buret for adding a standard solution, an indicator electrode and a reference electrode, a potentiometer for measuring potential difference between the electrodes or an adequate pH meter, a recorder, and a stirrer for gentle stirring of the solution to be examined. Separately, an automatic titration apparatus assembled from suitable units and/or parts, including a data processing system, can also be used.

In this titration method, unless otherwise specified, indicator electrodes designated in Table 2.50-1 are used according to the kind of titration. As a reference electrode, usually a silver-silver chloride electrode is used. Besides the single indicator electrodes as seen in Table 2.50-1, a combined reference electrode and indicator electrode can also be used.

When the potentiometric titration is carried out by the pH measurement method, the pH meter should be adjusted according to the pH Determination <2.54>.

2.1.2. Procedure

Weigh a defined amount of a specimen in a beaker, and add an indicated quantity of solvent to dissolve the specimen, as directed in the monograph. After the potential difference E (mV) or the pH value of the solvent to be used for titration has reached a stable value, immerse both reference and indicator electrodes, which have previously been washed with the solvent being used, in the solution to be examined, and titrate with a standard solution for volumetric analysis with gentle stirring of the solution. During the titration, the tip of the buret should be dipped into the solution, to be examined. The endpoint of titration is determined by following the variation of the potential difference between two electrodes as a function of the quantity of titrant added. In the vicinity of the endpoint, the amounts of a titrant added should be 0.1 mL or less for adequate titrimetry. Plot the obtained potential values along the ordinate and the quantity of a titrant added V (mL) along the abscissa to draw a titration curve, and obtain the endpoint from the

Table 2.50-1 Kind of Titration and Indicator Electrode

Kind of titration	Indicator electrode
Acid-base titration (Neutralization titration, pH titration)	Glass electrode
Precipitation titration (Titration of halogen ion by silver nitrate)	Silver electrode. A silver-silver chloride electrode is used as a reference electrode, which is connected with the titrate by a salt bridge of saturated potassium nitrate solution.
Oxidation-reduction titration (Diazo titration, etc.)	Platinum electrode
Complexation titration (Chelometric titration)	Mercury-mercury chloride (II) electrode
Nonaqueous titration (Perchloric acid titration, Tetramethylammonium hydroxide titration)	Glass electrode

maximum or the minimum value of $\Delta E/\Delta V$ or from the value of electromotive force or pH corresponding to the equivalence point.

Unless otherwise specified, the decision of the endpoint in this method is usually made by either of the following methods.

(i) Drawing method

Usually, draw two parallel tangent lines with a slope of about 45° to the obtained titration curve. Next, draw a 3rd parallel line at the same distance from the previously drawn two parallel lines, and decide the intersection point of this line with the titration curve. Further, from the intersection point, draw a vertical line to the abscissa, and read the quantity of titrant added as the endpoint of the titration.

Separately, the endpoint of the titration can also be obtained from the maximum or the minimum of the differential titration curve ($\Delta E/\Delta V$ vs. V).

(ii) Automatic detection method

In the case of potentiometric titration using an automatic titration system, the endpoint can be determined by following the respective instrumental indications. The endpoint is decided either by following the variation of the differential potential change or the absolute potential difference as a function of the quantity of titrant added: in the former case the quantity given by the maximum or the minimum of the differential values, and in the latter the quantity given by the indicator reaching the endpoint potential previously set for the individual titration system, are assumed to be the endpoint volumes, respectively.

2.2. Amperometric titration

2.2.1. Apparatus

The apparatus consists of a beaker for holding a specimen, a buret for adding a standard solution for volumetric analysis, two small platinum plates or wires of the same shape as the indicator electrode, a device to load direct current microvoltage between two electrodes, a microammeter

to measure the indicator current between the two electrodes, a recorder, and a stirrer which can gently stir the solution in a beaker. Separately, an automatic titration apparatus assembled from suitable units and/or parts, including a data processing system, can also be used.

2.2.2. Procedure

Weigh a defined amount of a specimen in a beaker, and add an indicated quantity of solvent to dissolve the specimen, as directed in the individual monograph. Next, after washing the two indicator electrodes with water, immerse both electrodes in the solution to be examined, apply a constant voltage suitable for measurement across two electrodes by using an appropriate device, and titrate the solution with a standard solution for volumetric analysis. During the titration, the tip of the buret should be dipped into the solution to be examined. The endpoint of titration is determined by following the changes of microcurrent between the two electrodes as a function of the quantity of titrant added. In the vicinity of the endpoint, the amounts of the titrant added should be 0.1 mL or less for adequate titrimetry. Plot the obtained current values along the ordinate and the quantity of the titrant added V (mL) along the abscissa to draw a titration curve, and usually take the inflection point of the titration curve (the point of intersection given by the extrapolation of two straight lines before and after the inflection) as the endpoint in amperometric titration.

The blank test in this titration is usually performed as follows: Take a volume of the solvent specified in the individual monograph or in the "Standard Solution for Volumetric Analysis", and use this as the sample solution. Determine the amount of the volumetric standard solution needed for giving the endpoint, and use this volume as the blank. If this volume is too small to determine accurately, the blank may be considered as 0 (mL).

Unless otherwise specified, the endpoint in this titration is decided by either of the following methods.

(i) Drawing method

Usually, extrapolate the two straight lines before and after the inflection, and obtain the inflection point of the titration curve. Next, read the quantity of titrant added at the inflection point, and assume this point to be the endpoint.

(ii) Automatic detection method

In the case of amperometric titration using an automatic titration system, the endpoint can be determined by following the instrumental indications. The endpoint is decided by following the variation of the indicator current during the course of a titration, and the quantity of titrant added is assumed to be that at which the current has reached the endpoint current set previously for the individual titration system.

When atmospheric carbon dioxide or oxygen is expected to influence the titration, a beaker with a lid should be used, and the procedure should be carried out in a stream of an inert gas, such as nitrogen gas. Further, when a specimen is expected to be influenced by light, use a light-resistant container to avoid exposure of the specimen to direct sunlight.

2.51 Conductivity Measurement

Conductivity Measurement is a method for the measuring the flowability of electric current in an aqueous solution.

The measurement is made with a conductivity meter or a resistivity meter, and is used, for example, in the purity tests in monographs. The method is applied to evaluate the test item "Conductivity (Electrical Conductivity)" specified in the monographs. Further it is also used for monitoring the quality of water in the preparation of highly purified water. However, when applying this method for monitoring the quality of water, the details of measurement should be specified by the user, based on the principles described here.

Conductivity of a solution κ ($\text{S}\cdot\text{m}^{-1}$) is defined as the reciprocal of resistivity ρ ($\Omega\cdot\text{m}$), which is an indicator of the strength of ionic conductivity for a fluid conductor. Resistivity is defined as the product of electrical resistance per unit length and cross-sectional area of a conductor. When resistivity is ρ , cross-section area A (m^2), and length l (m), resistance R (Ω) can be expressed by the following equation.

$$R = \rho (l/A)$$

Thus, conductivity κ is expressed as follows,

$$\kappa = 1/\rho = (1/R)(l/A)$$

If l/A is known, the conductivity κ can be obtained by measuring resistance R or conductance $G (= R^{-1})$.

In the International System (SI), the unit of conductivity is the Siemens per meter ($\text{S}\cdot\text{m}^{-1}$). In practice, conductivity of a solution is generally expressed by $\mu\text{S}\cdot\text{cm}^{-1}$, and resistivity by $\Omega\cdot\text{cm}$.

Unless otherwise specified, the reference temperature for the expression of conductivity or resistivity is 20°C.

Items such as the sample preparation method, the necessity of blank correction, the calculation method, the specification value, and the measuring temperature should be described in the monograph, if necessary.

1. Apparatus

A conductivity meter or a resistivity meter is composed of an indicator part (operating panel, display, recording unit) and a detector part, the latter of which includes a conductivity cell. In the conductivity cell a pair of platinum electrodes is embedded. The cell is immersed in a solution, and the resistance or the resistivity of the liquid column between the electrodes is measured. Alternating current is supplied to this apparatus to avoid the effects of electrode polarization. Further, a temperature compensation system is generally contained in the apparatus.

Conductivity measurement is generally performed by using an immersion-type cell. A pair of platinum electrodes, the surfaces of which are coated with platinum black, is fixed in parallel. Both electrodes are generally protected by a glass tube to prevent physical shocks.

When the surface area of the electrode is A (cm^2), and the separation distance of the two electrodes is l (cm), the cell constant C (cm^{-1}) is given by the following equation.

$$C = \alpha \cdot (l/A)$$

α is a dimensionless numerical coefficient, and it is characteristic of the cell design.

In addition to the immersion-type cell, there are flow-through-type and insert-in-pipe-type cells. These cells are set or inserted in an appropriate position in the flow system for monitoring the quality of water continuously or intermittently, during the preparation of highly purified water.

Table 2.51-1 Conductivity and Resistivity of the Standard Solutions of Potassium Chloride at 20°C

Concentration (g/1000.0 g)	Conductivity κ ($\mu\text{S}\cdot\text{cm}^{-1}$)	Resistivity ρ ($\Omega\cdot\text{cm}$)
0.7455	1330	752
0.0746	133.0	7519
0.0149	26.6	37594

2. Standard Solution of Potassium Chloride

After pulverizing an appropriate amount of potassium chloride for conductivity measurement, dry it at 500 – 600°C for 4 hours. For the preparation of the standard solutions, take the amount of the dried potassium chloride indicated in Table 2.51-1, dissolve it in distilled water previously boiled and cooled, or water with a conductivity less than $2\mu\text{S}\cdot\text{cm}^{-1}$, and adjust to make 1000.0 g. The conductivity and the resistivity of the respective standard solutions at 20°C are shown in Table 2.51-1. These standard solutions should be kept in tightly closed polyethylene or hard glass bottles.

When measurement at 20°C can not be performed, the value of conductivity for the respective standard solution (shown in Table 2.51-1), can be corrected by using the following equation. However, this equation is valid only within the range of 15 – 30°C.

$$\kappa_T = \kappa_{20}[1 + 0.021(T - 20)]$$

T : Measuring temperature specified in the monograph

κ_T : Calculated conductivity of the KCl standard solution at $T^\circ\text{C}$

κ_{20} : Conductivity of the KCl standard solution at 20°C

3. Operating Procedure

3.1. Cell Constant

An appropriate conductivity cell should be chosen according to the expected conductivity of the sample solution. The higher the expected conductivity, the larger the cell constant required for the conductivity cell, so that the electrical resistance is within the measuring range of the apparatus being used. Conductivity cells with a cell constant of the order of 0.1cm^{-1} , 1cm^{-1} , or 10cm^{-1} , are generally used.

For determination or confirmation of the cell constant, an appropriate KCl standard solution should be chosen and prepared, taking account of the expected conductivity of the sample solution to be measured. Rinse the cell several times with distilled water. Next, after rinsing the cell 2 – 3 times with the standard solution used for the cell constant determination, immerse the cell in the standard solution contained in a measuring vessel. After confirming that the temperature of the standard solution is maintained at $20 \pm 0.1^\circ\text{C}$ or at the temperature specified in the monograph, measure the resistance R_{KCl} or the conductance G_{KCl} of the standard solution, and calculate the cell constant C (cm^{-1}) by use of the following equation.

$$C = R_{\text{KCl}} \cdot \kappa_{\text{KCl}} \quad \text{or} \quad C = \kappa_{\text{KCl}} / G_{\text{KCl}}$$

R_{KCl} : Measured resistance ($\text{M}\Omega$)

G_{KCl} : Measured conductance (μS)

κ_{KCl} : Conductivity of the standard solution being used ($\mu\text{S}\cdot\text{cm}^{-1}$)

The measured cell constant should be consistent with the given value within 5%. If it is not consistent, coat the electrodes with platinum black again, or replace the cell with a new one.

3.2. Suitability Test for the Apparatus

Using an appropriate KCl standard solution according to the expected conductivity of the sample solution, perform the suitability test for the apparatus. Rinse the conductivity cell several times with distilled water, and rinse again 2–3 times with the selected standard solution. Fill the standard solution in the measuring vessel. After confirming that the temperature of the measuring system is maintained at $20 \pm 0.1^\circ\text{C}$, measure the conductivity of the standard solution. When this measuring procedure is repeated several times, the average conductivity should be consistent with an indicated value in Table 1 within 5%. Further, the relative standard deviation should be less than 2%.

3.3. Measurement

After confirmation of the suitability of the apparatus, perform the conductivity measurement for the sample solution. Unless otherwise specified, the preparation method for sample solution should be as specified in the respective monograph. Rinse the conductivity cell several times with distilled water, and rinse again 2–3 times with sample solution. Immerse the cell in the sample solution placed in a measuring vessel. If necessary, agitate gently the sample solution. After confirming that the temperature of the sample solution is maintained at $20 \pm 0.1^\circ\text{C}$ or at the temperature specified in the monograph, measure the resistance R_T ($\text{M}\Omega$) or conductance G_T (μS) of the sample solution, and calculate the conductivity κ_T by using the following equation.

$$\kappa_T = CG_T \quad \text{or} \quad \kappa_T = C/R_T$$

2.52 Thermal Analysis

“Thermal Analysis” is a generic term for a variety of techniques to measure the physical properties of a substance as a function of temperature and/or time.

Among the physical properties, phase transitions such as solid/liquid phase transition (melting, freezing) and crystal polymorphism or thermal behavior such as heat evolution or absorption accompanying thermal degradation or chemical reaction can be detected by the techniques of differential thermal analysis (DTA) or differential scanning calorimetry (DSC). DTA is a method for detecting the thermal behavior of a specimen in terms of the temperature change, while DSC employs the heat quantity (enthalpy) change. There is also a method, thermogravimetry (TG), in which the mass change of a specimen caused by dehydration, adsorption, elimination or oxidation etc., is detected as a function of temperature and/or time.

Among the above three different methods, TG can be used as an alternative method for “Loss on Drying <2.41>” or “Water Determination <2.48>”. However, it must be confirmed beforehand that no volatile component except for water is included in the test specimen when TG is used as an alternative method for “Water Determination”.

1. Method 1 Differential Thermal Analysis (DTA) or Differential Scanning Calorimetry (DSC)

1.1. Apparatus

Apparatus for DTA or DSC is usually composed of a heating furnace, a temperature-controller, a detector, a device for controlling the atmosphere, and an indicator/recorder.

In a DTA apparatus, a sample specimen and an inert reference material placed in the heating furnace are heated or cooled at a constant rate, and the temperature difference evolved between the sample and reference material is detected continuously by a device such as a thermocouple and recorded as a function of time and/or temperature. As an inert reference material, α -Alumina for thermal analysis is usually adopted.

Two kinds of DSC apparatus, based upon different principles are available as shown below.

(i) Input compensation-type differential scanning calorimetry (Input compensation DSC): A sample specimen and the reference material in twin furnaces are programmed to be heated or cooled at a constant rate, and the temperature difference between the sample and the reference, which is detected by a device such as a platinum resistance thermometer, is kept at null by controlling the heating unit with a compensation feed-back circuit. The instrument is designed to measure and record continuously the balance of thermal energy applied to each furnace as a function of temperature and/or time.

(ii) Heat flux-type differential scanning calorimetry (Heat flux DSC): A sample specimen and the reference material in twin furnaces are programmed to be heated or cooled at a constant rate, and the temperature difference between the sample and the reference is detected as a difference of heat flux and recorded as a function of temperature and/or time. In heat flux DSC, thermal conductors are adopted so that the heat flux between the sample and the heat reservoir is proportional to the temperature difference between them.

In usual DSC analysis, α -Alumina is used as a reference material, both in Input compensation DSC and in Heat flux DSC. But in some cases, an empty sample container can also be used without any reference material.

1.2. Procedure

A sample specimen and the reference material are put in sample pans, and the furnace is heated or cooled under a controlled temperature program. As the temperature changes, the temperature difference (DTA) or heat quantity change (DSC) that develops between the specimen and the reference is detected and recorded continuously. Apparatus equipped with a data-processor is operated according to the instruction manual provided with the instrument.

A preliminary experiment is needed to determine the appropriate temperature range of measurement, within which a predicted physical change such as melting or polymorphic phase transition will occur, and to confirm that unpredicted thermal changes are not induced in a specimen in that temperature range. In this preliminary test, a wide temperature range (room temperature-the temperature at which degradation begins) can be scanned at a rapid heating rate ($10 - 20^\circ\text{C}/\text{min}$). Thereafter, tests by DSC or DTA should be performed at a low heating rate, usually $2^\circ\text{C}/\text{min}$, in the chosen temperature range. However, when a clear heat change cannot be observed, such as in a case of glass-transition, the heating rate may be changed to a higher or a lower rate, as

appropriate for the kind of physical change being observed. By analyzing the measured DTA-curve or DSC-curve, a quantity of heat change and/or a specific temperature (ignition, peak or end temperature) that accompanies a physical change, such as melting or polymorphic phase transition, can be obtained.

1.3. Calibration of the apparatus

1.3.1. Temperature calibration for DTA and DSC

Temperature calibration for DTA and/or DSC apparatus can be performed by using reference substances having an intrinsic thermal property, such as melting point of pure metals or organic substances, or phase transition point of crystalline inorganic salts or oxides. Melting points of Indium for thermal analysis and/or Tin for thermal analysis are usually employed for calibration.

1.3.2. Heat-quantity calibration for DSC

For accurate estimation of a quantity of heat change (enthalpic change) of a sample specimen, caused by a certain physical change accompanying a temperature change, it is necessary to calibrate the apparatus by using appropriate reference substances. As indicated in the section of Temperature calibration, heat-quantity calibration for DSC apparatus can be performed by using appropriate reference substances having a known definite enthalpic change caused by such physical changes as melting of pure metals and/or organic substances, or phase transition of crystalline inorganic salts. Melting points of Indium for thermal analysis and/or Tin for thermal analysis are usually employed for calibration.

1.4. Notes on operating conditions

When DTA or DSC measurements are made, the following items must be recorded: sample size, discrimination of open- or closed-type sample container, heating or cooling rate, measuring temperature range, and kind and flow rate of atmospheric gas.

2. Method 2 Thermogravimetry (TG)

2.1. Apparatus

The construction of a TG apparatus is fundamentally similar to that of DTA or DSC apparatus. However, the detector for TG is a balance, called a thermobalance, which can be classified to hanging-, Roberval's-, and horizontal-type balances. The TG apparatus is designed to detect small mass changes of a specimen, placed at a fixed position on a thermobalance, caused by temperature change of the furnace under a controlled temperature program. Mass change with time and/or temperature is recorded continuously.

2.2. Procedure

A specimen is put in a sample container, which is placed at a fixed position of the thermobalance, then the heating furnace is run under a controlled temperature program. During this temperature change of the furnace, the mass change of a specimen with time and/or temperature is recorded continuously. Apparatus equipped with a data-processor is operated according to the instruction manual provided with the instrument.

When TG is used as an alternative method for "Loss on Drying" or "Water Determination", the measurement starts at room temperature and ends at a temperature above which no further mass change due to drying and/or vaporization of water can be observed. The standard heating rate is usually 5°C/min, and a linear heating program is recommended. However heating conditions (rate and time span) can be

changed as necessary, depending on the kind of specimen and the extent of the measuring temperature range. Further, in TG measurement, dry air or dry nitrogen is usually passed through the heating furnace to ensure rapid elimination of evolved water or other volatile components and to avoid the occurrence of any chemical reaction, such as oxidation. By analyzing the TG curve plotted against time and/or temperature, absolute mass change and/or relative mass change with respect to the initial quantity(%) is obtained.

When the mass change caused by oxidation or degradation of a specimen is measured, a specific temperature range has to be determined beforehand so that stable baselines can be obtained before and after a targeted chemical reaction. Subsequent operating procedures are the same as described above.

2.3. Calibration of the apparatus

2.3.1. Temperature calibration

The Curie temperature of a ferromagnetic substance such as pure Nickel can be used for temperature calibration for TG, based on the occurrence of an apparent mass change at the Curie point. In the case of a TG apparatus capable of simultaneously conducting DSC and DTA, the same reference substances as those for DTA and DSC can be adopted.

2.3.2. Scale calibration and confirmation

The scale calibration for TG must be done by using reference masses for chemical balances and/or semimicrobalances in the appropriate range. This is called a primary scale calibration, and is performed under ordinary temperature and pressure when the apparatus is set up initially and periodically, thereafter.

In usual measurement by TG, scale calibration or confirmation is done by using Calcium Oxalate Monohydrate Reference Standard to take account of such effects as buoyancy and convection due to atmospheric gas flow in the real measurement state. This is called secondary scale calibration, and is performed under the standard operation conditions stated below by using the above-mentioned Reference Standard, with a certified water content. When the difference of water content between the measured value and the certified one for the Reference Standard is less than 0.3%, normal operation of the apparatus is confirmed. However, when the difference is more than 0.3%, scale calibration for TG must be done, based on the certified water content of the Reference Standard.

The standard operation conditions are as follows,

Amount of Calcium Oxalate Monohydrate Reference Standard: 10 mg

Heating rate: 5°C/min

Temperature range: from room temperature to 250°C

Atmospheric gas: dried Nitrogen or dried Air

Flow rate of atmospheric gas,

hanging- or Roberval's-type balance: 40 mL/min

horizontal-type balance: 100 mL/min

2.4. Notes on operating conditions

In TG measurement, the following operation conditions must be recorded: sample size, heating rate, temperature range, kind and flow rate of atmospheric gas, etc.

2.53 Viscosity Determination

Viscosity Determination is a method to determine the viscosity of liquid samples using a viscometer.

When a liquid moves in a definite direction, and the liquid velocity has a gradient with respect to the direction rectangular to that of flow, a force of internal friction is generated along both sides of a hypothetical plane parallel to the movement. This flow property of a liquid is expressed in terms of viscosity. The internal friction per unit area on the parallel plane is called slip stress or shear stress, and the velocity gradient with respect to the direction rectangular to that of flow is called slip velocity or shear velocity. A liquid of which the slip velocity is proportional to its slip stress is called a Newtonian liquid. The proportionality constant, η , is a characteristic of a liquid at a certain temperature and is called viscosity. The viscosity is expressed in the unit of Pascal second ($\text{Pa}\cdot\text{s}$), and usually milli-Pascal second ($\text{mPa}\cdot\text{s}$).

A liquid whose slip velocity is not proportional to its slip stress is called a non-Newtonian liquid. Since the viscosity for a sample of a non-Newtonian liquid changes with its slip velocity, the viscosity measured at a certain slip velocity is called an apparent viscosity. In that case, the value of slip stress divided by the corresponding slip velocity is called an apparent viscosity. Thus, the relationship between apparent viscosity and slip velocity will permit characterization of the flow properties of a given non-Newtonian liquid.

The value of the viscosity, η , divided by the density, ρ , at the same temperature is defined as a kinematic viscosity, ν , which is expressed in the unit of meters squared per second (m^2/s), and usually millimeters squared per second (mm^2/s).

The viscosity of a liquid is determined either by the following *Method I* or *Method II*.

1. Method I Viscosity measurement by capillary tube viscometer

For measuring the viscosity of a Newtonian liquid, a capillary tube viscometer is usually used, in which the downflowing time of a liquid, t (s), required for a definite volume of the liquid to flow through a capillary tube is measured and the kinematic viscosity, ν , is calculated according to the following equation.

$$\nu = Kt$$

Further, the viscosity, η , is calculated from the next equation:

$$\eta = \nu\rho = Kt\rho$$

where ρ (g/mL) is the density of the liquid measured at the same temperature, t ($^{\circ}\text{C}$).

The parameter K (mm^2/s^2) represents the viscometer constant and is previously determined by using the *Standard Liquids for Calibrating Viscometers* with known kinematic viscosity. In the case of a liquid having a similar viscosity to water, water itself can be used as a reference standard liquid for the calibration. The kinematic viscosity of water is $1.0038 \text{ mm}^2/\text{s}$ at 20°C . In the cases of liquids having a slightly higher viscosity than water, the *Standard Liquids for Calibrating Viscometers* should be used for the calibration.

The intrinsic viscosity, $[\eta]$ (dL/g), of a polymer solution is obtained by plotting the relation of viscosity versus concen-

tration and extrapolating the obtained straight line to zero concentration. Intrinsic viscosity shows the degree of molecular expansion of a polymer substance in a given solvent (sample solution) and is also a measure of the average molecular mass of the polymer substance.

The downflowing time t (s) for a polymer solution, whose concentration is c (g/dL), and t_0 (s) for the solvent used for dissolving the polymer, are measured by using the same viscometer, and then the intrinsic viscosity of a given polymer substance, $[\eta]$, is calculated according to the following equation:

$$[\eta] = \lim_{c \rightarrow 0} \frac{\left(\frac{t}{t_0}\right) - 1}{c} \quad \text{or} \quad [\eta] = \lim_{c \rightarrow 0} \frac{\ln \frac{t}{t_0}}{c}$$

When the concentration dependency of $\{(t/t_0) - 1\}/c$ is not large, the value of $\{(t/t_0) - 1\}/c$ at a concentration directed in the respective monograph can be assumed to be the intrinsic viscosity for a given substance.

Unless otherwise specified, the viscosity of a sample solution is measured with the following apparatus and procedure.

1.1. Apparatus

For measurement of the kinematic viscosity in the range of 1 to 100,000 mm^2/s , the Ubbelohde-type viscometer illustrated in Fig. 2.53-1 can be used. The approximate relations between kinematic viscosity range and inside diameter of the capillary tube suitable for the measurement of various liquids with different viscosity, are given in Table 2.53-1. Although a capillary tube viscometer other than the Ubbelohde-type one specified in Table 2.53-1 can also be used, a viscometer should be selected in which the downflowing time, t (s), of a sample solution to be determined would be

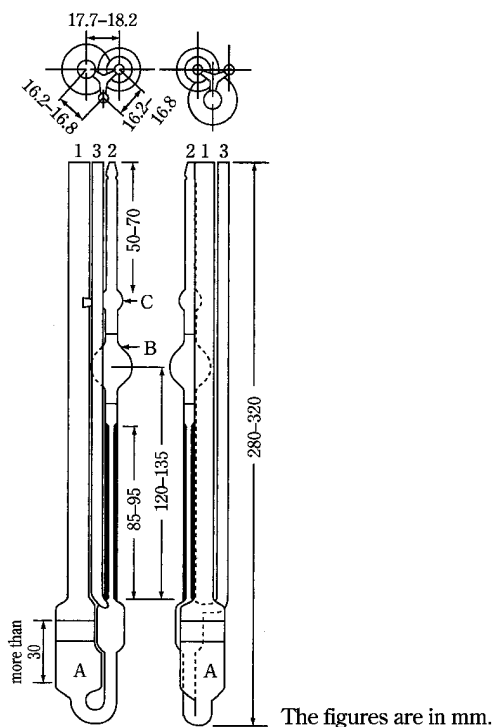

Fig. 2.53-1 Capillary tube viscometer

Table 2.53-1 Specifications of the Ubbelohde-type viscometer

Viscometer constant K (mm ² /s ²)	Inner diameter of capillary tube (mm) Permissible tolerance $\pm 10\%$	Volume of bulb B (mL) Permissible tolerance $\pm 10\%$	Measuring range of kinematic viscosity (mm ² /s)
0.005	0.46	3.0	1 – 5
0.01	0.58	4.0	2 – 10
0.03	0.73	4.0	6 – 30
0.05	0.88	4.0	10 – 50
0.1	1.03	4.0	20 – 100
0.3	1.36	4.0	60 – 300
0.5	1.55	4.0	100 – 500
1.0	1.83	4.0	200 – 1,000
3.0	2.43	4.0	600 – 3,000
5.0	2.75	4.0	1,000 – 5,000
10.0	3.27	4.0	2,000 – 10,000
30.0	4.32	4.0	6,000 – 30,000
50.0	5.20	5.0	10,000 – 50,000
100	6.25	5.0	20,000 – 100,000

between 200 s and 1000 s.

1.2. Procedure

Place a sample solution in a viscometer from the upper end of *tube 1*, so that the meniscus of the solution is at a level between the two marked lines of *bulb A*. Place the viscometer vertically in a thermostatted bath maintained at a specified temperature within 0.1°C, until *bulb C* is fully immersed, and let it stand for about 20 minutes to attain the specified temperature. Close *tube 3* with a finger and pull the sample solution up to the middle part of *bulb C* by gentle suction from the top of *tube 2*, taking care not to introduce any bubbles into *tube 2*, and stop the suction. Open the end of *tube 3*, and immediately close the end of *tube 2*. After confirming that the liquid column is cut off at the lowest end of the capillary tube, open the end of *tube 2* to make the sample solution flow down through the capillary tube. Record the time, t (s), required for the meniscus of the sample solution to fall from the upper to the lower marked line of *bulb B*.

Determine the viscometer constant K previously, using the *Standard Liquids for Calibrating Viscometers* under the same conditions. The temperature at which the calibration is conducted must be identical with that specified in the monograph.

2. Method II Viscosity measurement by rotational viscometer

A rotational viscometer is usually used for measuring the viscosity of Newtonian or non-Newtonian liquids. The measuring principle of a rotational viscometer generally consists in the detection and determination of the force acting on a rotor (torque), when it rotates at a constant angular velocity in a liquid. The extent of torque generated by the rotation can be detected in terms of the torsion of a spring and the liquid viscosity is calculated from the scale-indicated value corresponding to the degree of torsion.

The viscosity of a sample solution is measured with the following apparatus and procedure.

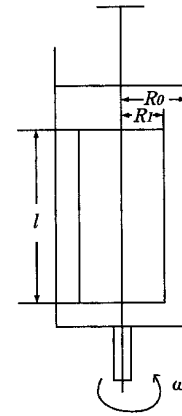
**Fig. 2.53-2a** Coaxial double cylinder-type rotational viscometer

2.1. Apparatus

Viscosity measurement is performed by using any one of the following three types of rotational viscometers.

2.1.1. Coaxial double cylinder-type rotational viscometer (Couette type viscometer)

In the coaxial double cylinder-type rotational viscometer, viscosity is determined by placing a liquid in the gap between the inner and the outer cylinders, which share the same central axis and rotate separately, and the generated torque acting on one cylinder surface when the other cylinder is rotated, and the corresponding angular velocity, are measured.

As shown in Fig. 2.53-2a, the inner cylinder is hung by a wire whose twist constant is designated as k . In Fig. 2.53-2a, half the outer diameter of the inner cylinder and inner diameter of the outer cylinder are designated as R_i and R_o , respectively, and the length of the inner cylinder immersed in a liquid is designated as l . When a liquid is introduced into the gap between the two cylinders, and the outer cylinder is made to rotate at a constant angular velocity, ω , the inner cylinder is also forced to rotate due to the viscosity of the liquid. Consequently, torque, T , is generated by the forced rotation in a viscous liquid, and in the steady state the torque is balanced by the torsion of the wire, as indicated by the degree of rotation θ . Then, the relationship can be expressed by $T = k\theta$ and the viscosity of a liquid, η , is determined from the following equation by measuring the relationship between ω and θ . Conversely, viscosity measurement can also be performed by rotating the inner cylinder, and the same relationship holds.

$$\eta = \frac{100T}{4\pi l\omega} \left[\frac{1}{R_i^2} - \frac{1}{R_o^2} \right]$$

η : viscosity of a liquid (mPa·s)

π : circumference/diameter ratio

l : length of the inner cylinder (cm)

ω : angular velocity (rad/s)

T : torque acting on cylinder surface (10^{-7} N·m)

R_i : 1/2 of outer diameter of the inner cylinder (cm)

R_o : 1/2 of inner diameter of the outer cylinder (cm)

2.1.2. Single cylinder-type rotational viscometer (Brookfield type viscometer)

In the single cylinder-type rotational viscometer, viscosity is determined by measuring the torque acting on the cylinder

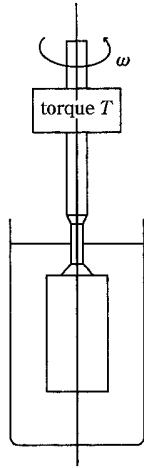

Fig. 2.53-2b Single cylinder-type rotational viscometer

surface when the cylinder immersed in a liquid is rotated at a given angular velocity. Use an apparatus of the type illustrated in Fig. 2.53-2b. If the apparatus constant K_B is previously determined experimentally by using the *Standard Liquids for Calibrating Viscometers*, the viscosity of a liquid, η , can be obtained from the following equation.

$$\eta = K_B \frac{T}{\omega}$$

where, η : viscosity of a liquid (mPa·s)

K_B : apparatus constant of viscometer (rad/cm³)

ω : angular velocity (rad/s)

T : torque acting on cylinder surface (10⁻⁷ N·m)

2.1.3. Cone-flat plate-type rotational viscometer (Cone-plate type viscometer)

In the cone-flat plate-type rotational viscometer, viscosity is determined by placing a liquid in the gap between a flat disc and a cone with a large vertical angle sharing the same rotational axis, and the torque and the corresponding angular velocity are measured, when either the disc or the cone is rotated in a viscous liquid.

As shown in Fig. 2.53-2c, a liquid is introduced to fill the gap between a flat disc and a cone forming an angle α (rad). When either the flat disc or the cone is rotated at a constant angular velocity or a constant torque, the torque acting on the disc or cone surface rotated by the viscous flow and the corresponding angular velocity in the steady state, are measured. The viscosity of the liquid, η , can be calculated from the following equation.

$$\eta = \frac{3\alpha}{2\pi R^3} \cdot \frac{100T}{\omega}$$

η : viscosity of a liquid (mPa·s)

π : circumference/diameter ratio

R : radius of cone (cm)

α : angle between flat disc and cone (rad)

ω : angular velocity (rad/s)

T : torque acting on flat disc or cone surface (10⁻⁷ N·m)

2.2. Procedure

Set up the viscometer so that its rotational axis is perpendicular to the horizontal plane. Place a sufficient quantity of

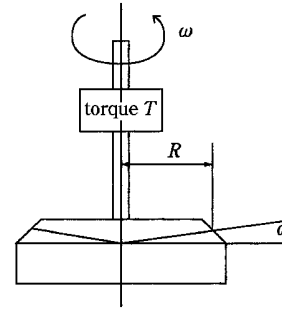

Fig. 2.53-2c Cone-flat plate-type rotational viscometer

a sample solution in the viscometer, and allow the measuring system to stand until a specified temperature is attained, as directed in the monograph. Where it is desired to measure the viscosity within a precision of 1%, measuring temperature should be controlled within 0.1°C. Next, after confirming that the sample solution is at the designated temperature, start operating the rotational viscometer. After the forced rotation induced by the viscous flow has reached a steady state and the indicated value on the scale, which corresponds to the rotational frequency or the torque, has become constant, read the value on the scale. Then, calculate the viscosity η by using the respective equation appropriate to the type of viscometer being used. Determination or confirmation of the apparatus constant should be conducted beforehand by using the *Standard Liquids for Calibrating Viscometers*, and the validation of the apparatus and operating procedure should also be performed by using those standard liquids.

In the case of a non-Newtonian liquid, repeat the procedure for measuring the viscosity of the liquid with variation of the rotation velocity or torque from one measurement to another. From a series of such viscosity measurements, the relationship between the slip velocity and the slip stress of a non-Newtonian liquid, *i.e.*, the flow characteristics of a non-Newtonian liquid, can be obtained.

Calibration of a rotational viscometer is conducted by using water and the *Standard Liquids for Calibrating Viscometers*. These standard liquids are used for the determination or confirmation of the apparatus constant of the rotational viscometer. They are also used for periodic recalibration of the viscometer to confirm maintenance of a specified precision.

2.54 pH Determination

pH is defined as the reciprocal of the common logarithm of hydrogen ion activity, which is the product of hydrogen ion concentration and the activity coefficient. Conventionally it is used as a scale of hydrogen ion concentration of a sample solution.

pH of a sample solution is expressed by the following equation in relation to the pH of a standard solution (pH_s), and can be measured by a pH meter using a glass electrode.

$$\text{pH} = \text{pH}_s + \frac{E - E_s}{2.3026 RT/F}$$

pHs: pH value of a pH standard solution.

E : Electromotive force (volt) induced on the following galvanic cell composed of a glass electrode and suitable reference electrode in a sample solution:

Glass electrode|sample solution|reference electrode

E_s : Electromotive force (volt) induced on the following galvanic cell composed of a glass electrode and suitable reference electrode in a pH standard solution:

Glass electrode|standard pH solution|reference electrode

R : Gas constant

T : Absolute temperature

F : Faraday's constant

The value of $2.3026 RT/F$ (V) in the above equation means the degree of electromotive force (V) per one pH unit and it is dependent on the temperature as shown in Table 2.54-1:

1. pH Standard solution

The pH standard solutions are used as a standard of pH, for standardization of a pH meter. To prepare the pH standard solutions, use distilled water or water with a conductivity not more than $2 \mu\text{S} \cdot \text{cm}^{-1}$ (25°C) and an organic carbon not more than 0.50 mg/L, boiled for not less than 15 minutes and cooled in a container fitted with a carbon dioxide-absorbing tube (soda lime). Next, prepare individually 6 kinds of pH standard solutions shown in Table 2.54-2.

Store the pH standard solutions in hard glass or polyethylene bottles. For storage of alkaline pH standard solutions, it is preferable to use a bottle fitted with a carbon dioxide-

absorbing tube. Since the pH may change gradually during storage over a long period, it is necessary to ascertain whether the expected pH value is held or not by comparison with newly prepared standard, when the solution is used after long storage.

(i) Oxalate pH standard solution—Pulverize potassium trihydrogen dioxalate dihydrate for pH determination, and dry in a desiccator (silica gel). Weigh 12.71 g (0.05 mole) of it accurately, and dissolve in water to make exactly 1000 mL.

(ii) Phthalate pH standard solution—Pulverize potassium hydrogen phthalate for pH determination, and dry at 110°C to constant mass. Weigh 10.21 g (0.05 mole) of it accurately, and dissolve in water to make exactly 1000 mL.

(iii) Phosphate pH standard solution—Pulverize potassium dihydrogen phosphate for pH determination and disodium hydrogen phosphate for pH determination, and dry at 110°C to constant mass. Weigh 3.40 g (0.025 mole) of potassium dihydrogen phosphate and 3.55 g (0.025 mole) of disodium hydrogen phosphate accurately, and dissolve in water to make exactly 1000 mL.

(iv) Borate pH standard solution—Allow sodium tetraborate for pH determination to stand in a desiccator (saturated sodium bromide aqueous solution) until it reaches constant mass. Weigh 3.81 g (0.01 mole) of it accurately, and dissolve in water to make exactly 1000 mL.

(v) Carbonate pH standard solution—Dry sodium hydrogen carbonate for pH determination in a desiccator (silica gel) to constant mass, and weigh 2.10 g (0.025 mole) of it accurately. Dry sodium carbonate for pH determination between 300°C and 500°C to constant mass, and weigh 2.65 g (0.025 mole) of it accurately. Dissolve both reagents in water to make exactly 1000 mL.

(vi) Calcium hydroxide pH standard solution—Reduce calcium hydroxide for pH determination to a fine powder, transfer 5 g to a flask, add 1000 mL of water, shake well, and allow the solution to become saturated at a temperature between 23°C and 27°C . Then filter the supernatant at the same temperature and use the clear filtrate (about 0.02 mol/L).

The pH values of these pH standard solutions at various temperatures are shown in the Table below. pH values at an arbitrary temperature not indicated in Table 2.54-2 can be calculated by the interpolation method.

Table 2.54-1 Temperature dependency of the electromotive force (V)

Temperature of solution ($^\circ\text{C}$)	2.3026 RT/F (V)	Temperature of solution ($^\circ\text{C}$)	2.3026 RT/F (V)
5	0.05519	35	0.06114
10	0.05618	40	0.06213
15	0.05717	45	0.06313
20	0.05817	50	0.06412
25	0.05916	55	0.06511
30	0.06015	60	0.06610

Table 2.54-2 pH values of six pH standard solutions

Temperature ($^\circ\text{C}$)	Oxalate pH standard solution	Phthalate pH standard solution	Phosphate pH standard solution	Borate pH standard solution	Carbonate pH standard solution	Calcium hydroxide pH standard solution
0	1.67	4.01	6.98	9.46	10.32	13.43
5	1.67	4.01	6.95	9.39	10.25	13.21
10	1.67	4.00	6.92	9.33	10.18	13.00
15	1.67	4.00	6.90	9.27	10.12	12.81
20	1.68	4.00	6.88	9.22	10.07	12.63
25	1.68	4.01	6.86	9.18	10.02	12.45
30	1.69	4.01	6.85	9.14	9.97	12.30
35	1.69	4.02	6.84	9.10	9.93	12.14
40	1.70	4.03	6.84	9.07		11.99
50	1.71	4.06	6.83	9.01		11.70
60	1.73	4.10	6.84	8.96		11.45

2. Apparatus

A pH meter generally consists of an electrode system of a glass electrode and a reference electrode, an amplifier and an indicating unit for controlling the apparatus and for displaying the measured value of electromotive force. The indicating unit is usually fitted with dials for zero and span (sensitivity) adjustment. Sometimes a temperature compensation dial is included.

The reproducibility of a pH meter should be within 0.05 pH unit, when measurements for an arbitrary pH standard solution are repeated five times, following the procedure described below. After each measurement it is necessary to wash the detecting unit well with water.

3. Procedure

Immerse the glass electrode previously in water for more than several hours. Start the measurement after confirming stable running of the apparatus. Rinse well the detecting unit with water, and remove the remaining water gently with a piece of filter paper.

To standardize the pH meter, two pH standard solutions are usually used as follows. Immerse the detection unit in the phosphate pH standard solution and adjust the indicated pH to the pH value shown in the *Table*. Next, immerse the detection system in the second pH standard solution, which should be selected so that the expected pH of the sample solution to be determined is between the pH values of the two pH standard solutions, and measure the pH under the same conditions as used for the first pH standard solution. Adjust the indicated pH to the defined pH value using the span adjustment dial, when the observed pH is not identical with that tabulated. Repeat the above standardization procedure until both pH standard solutions give observed pH values within 0.02 pH unit of the tabulated value without further adjustments. When a pH meter is fitted with a temperature compensation dial, the standardization procedure is done after the setting of the temperature to that of the pH standard solution to be measured.

In the case of using an apparatus having an auto-calibration function, it is necessary to confirm periodically that the pH values of two pH standard solutions are identical with the tabulated values within 0.05 pH unit.

After finishing the standardization procedure described above, rinse well the electrodes with water, remove the attached water using a filter paper, immerse the electrode system in the sample solution, and read the indicated pH value after confirming the value is stable. If necessary, a sample solution can be agitated gently.

In the pH determination, the temperature of a sample solution must be controlled to be the same as that of the pH standard solutions with which the pH meter was standardized (within 2°C). When a sample solution is alkaline, the measurement should be done in a vessel with a cover and if necessary, in a stream of inert gas such as nitrogen. Furthermore for a strongly alkaline solution above pH 11 containing alkali metal ions, an alkali error may be induced in the pH measurement. Thus, in such a case, an electrode with less alkali error should be used and an appropriate correction should be applied to the measured value.

4. Note

Construction and treatment in detail are different for different pH meters.

2.55 Vitamin A Assay

Vitamin A Assay is a method to determine vitamin A in Retinol Acetate, Retinol Palmitate, Vitamin A Oil, Cod Liver Oil and other preparations. Method 1 is for the assay of synthetic vitamin A esters, using the ultraviolet-visible spectrophotometry (Method 1-1) or the liquid chromatography (Method 1-2). Method 2 is for the assay of vitamin A of natural origin, containing many geometrical isomers, using the ultraviolet-visible spectrophotometry to determine vitamin A as vitamin A alcohol obtained by saponification in an alkaline solution and extraction.

One Vitamin A Unit (equal to 1 vitamin A I.U.) is equivalent to 0.300 µg of vitamin A (all-*trans* vitamin A alcohol).

1. Procedure

All procedures should be carried out quickly and care should be taken as far as possible to avoid exposure to light,

air, oxidants, oxidizing catalysts (e.g. copper, iron), acids and heat. If necessary, light-resistant vessels may be used.

Generally, for synthetic vitamin A esters apply Method 1-1 or Method 1-2, but if the assay conditions required for Method 1-1 are not suitable, apply Method 2.

1.1. Method 1-1

Weigh accurately about 0.1 g of the sample, and dissolve in 2-propanol for vitamin A assay to make exactly 50 mL. Dilute this solution with 2-propanol for vitamin A assay to make a solution so that each mL contains 10 to 15 vitamin A Units, and use this solution as the sample solution. Determine the absorption spectrum of the sample solution between 220 nm and 400 nm as directed under Ultraviolet-visible Spectrophotometry <2.24> to obtain the wavelength of the maximum absorption and the absorbances at 300 nm, 310 nm, 320 nm, 326 nm, 330 nm, 340 nm and 350 nm. When the maximum absorption lies between 325 nm and 328 nm, and the ratios, A_{λ_i}/A_{326} , of each absorbance, A_{λ_i} , at 300 nm, 310 nm, 320 nm, 330 nm, 340 nm and 350 nm to the absorbance, A_{326} , at 326 nm are within the range of ± 0.030 of the values in the *Table*, the potency of vitamin A in Units per g of the sample is calculated from the following equation.

$$\text{Units of vitamin A in 1 g} = \frac{A_{326}}{M} \times \frac{V}{100} \times 1900$$

A_{326} : Absorbance at 326 nm

V : Total volume (mL) of the sample solution

M : Amount (g) of sample in V mL of the sample solution

1900: Conversion factor from specific absorbance of retinol ester to IU (Unit/g)

This method is applied to drugs or preparations containing vitamin A esters (retinol acetate or retinol palmitate) as the main component. However, when the wavelength of maximum absorption does not lie between 325 nm and 328 nm, or when the absorbance ratio A_{λ_i}/A_{326} is not within the range of ± 0.030 of the values in *Table 2.55-1*, apply Method 2.

1.2. Method 1-2

Proceed with an appropriate amount of sample as directed under Liquid Chromatography <2.01>.

For the assay of retinol acetate and retinol palmitate use Retinol Acetate Reference Standard and Retinol Palmitate Reference Standard, respectively, and fix appropriately the operating procedure, the operating conditions and the system suitability based on the characteristics of the substance to be tested and the species and amount of coexisting substances.

1.3. Method 2

Unless otherwise specified, weigh accurately a sample con-

Table 2.55-1 Absorbance Ratio, A_{λ_i}/A_{326} , of retinol acetate and retinol palmitate

λ_i (nm)	A_{λ_i}/A_{326}	
	Retinol acetate	Retinol palmitate
300	0.578	0.590
310	0.815	0.825
320	0.948	0.950
330	0.972	0.981
340	0.786	0.795
350	0.523	0.527

taining not less than 500 Units of vitamin A, and not more than 1 g of fat, transfer to a flask, and add 30 mL of aldehyde-free ethanol and 1 mL of a solution of pyrogallol in ethanol (95) (1 in 10). Then add 3 mL of a solution of potassium hydroxide (9 in 10), attach a reflux condenser, and heat on a water bath for 30 minutes to saponify. Cool quickly to ordinary temperature, add 30 mL of water, transfer to a separator A, wash the flask with 10 mL of water and then 40 mL of diethyl ether, transfer the washings to the separator A, shake well, and allow to stand. Transfer the water layer so obtained to a separator B, wash the flask with 30 mL of diethyl ether, add the washing to the separator B, and extract by shaking. Transfer the water layer to a flask, add the diethyl ether layer to the separator A, transfer the water layer in the flask to the separator B, add 30 mL of diethyl ether, and extract by shaking. Transfer the diethyl ether layer so obtained to the separator A, add 10 mL of water, allow the separator A to stand after gentle turning upside-down 2 or 3 times, and remove the water layer. Wash the content of the separator A with three 50-mL portions of water with increasingly vigorous shaking as the washing proceeds. Further wash with 50-mL portions of water until the washing no longer shows a pink color with phenolphthalein TS, and allow to stand for 10 minutes. Remove remaining water as far as possible, transfer the diethyl ether to an Erlenmeyer flask, wash the separator with two 10-mL portions of diethyl ether, add the washings to the flask, add 5 g of anhydrous sodium sulfate to the flask, mix by shaking, and transfer the diethyl ether to a round-bottomed flask by decantation. Wash the remaining sodium sulfate in the flask with two or more 10-mL portions of diethyl ether, and transfer the washings to the flask. Evaporate the diethyl ether in a water bath at 45°C while swirling the flask, using an aspirator, to about 1 mL, immediately add an exactly measured amount of 2-propanol for vitamin A assay to make a solution containing 6 to 10 vitamin A Units per mL, and designate the solution as the sample solution. Determine the absorbances, A_{310} at 310 nm, A_{325} at 325 nm, and A_{334} at 334 nm, of the sample solution as directed under Ultraviolet-visible Spectrophotometry.

Units of vitamin A in 1 g of the sample

$$= \frac{A_{325}}{M} \times \frac{V}{100} \times f \times 1830$$

$$f = 6.815 - 2.555 \times \frac{A_{310}}{A_{325}} - 4.260 \times \frac{A_{334}}{A_{325}}$$

A_{325} : Absorbance at 325 nm

V : Total volume (mL) of the sample solution

M : Amount (g) of sample in V mL of the sample solution

f : Correction factor

1830: Conversion factor from specific absorbance of retinol alcohol to IU (Unit/g)

2.56 Determination of Specific Gravity and Density

The density ρ (g/mL or g/cm³) means the mass per unit volume, and the relative density means the ratio of the mass of a sample specimen to that of an equal volume of a stand-

ard substance. The relative density is also called the specific gravity.

The specific gravity, d'_t , means the ratio of the mass of the sample specimen at $t'^\circ\text{C}$ to that of an equal volume of water (H₂O) at $t^\circ\text{C}$. Unless otherwise specified, the measurement is to be performed by Method 1, Method 2 or Method 4. When the specified value is accompanied with the term "about" in the monograph, Method 3 is also available.

1. Method 1. Measurement using a pycnometer

A pycnometer is a glass vessel with a capacity of usually 10 mL to 100 mL, having a ground-glass stopper fitted with a thermometer, and a side inlet-tube with a marked line and a ground-glass cap.

Weigh a pycnometer, previously cleaned and dried, to determine its mass M . Remove the stopper and the cap. Fill the pycnometer with the sample solution, keeping them at a slightly lower temperature by 1°C to 3°C than the specified temperature $t'^\circ\text{C}$, and stopper them, taking care not to leave bubbles. Raise the temperature gradually, and when the thermometer shows the specified temperature, remove the portion of the sample solution above the marked line through the side tube, cap the side tube, and wipe the outside surface thoroughly. Measure the mass M_1 of the pycnometer filled with the sample solution. Perform the same procedure, using the same pycnometer containing water, and note the mass M_2 at the specified temperature $t^\circ\text{C}$. The specific gravity d'_t can be calculated by use of the following equation.

$$d'_t = \frac{M_1 - M}{M_2 - M}$$

Further, when measurements for a sample solution and water are performed at the same temperature ($t^\circ\text{C} = t'^\circ\text{C}$), the density of the sample solution at the temperature $t'^\circ\text{C}$ (ρ'_T) can be calculated from the measured specific gravity d'_t and the density of water at the temperature $t'^\circ\text{C}$ (ρ'_{S1}) indicated in Table 2.56-1 by using the following equation.

$$\rho'_T = \rho'_{S1} d'_t$$

2. Method 2. Measurement using a Sprengel-Ostwald pycnometer

A Sprengel-Ostwald pycnometer is a glass vessel with a capacity of usually 1 mL to 10 mL. As shown in Fig. 2.56-1, both ends are thick-walled fine tubes (inside diameter: 1 -

Table 2.56-1 Density of water

Temp. °C	Density g/mL	Temp. °C	Density g/mL	Temp. °C	Density g/mL	Temp. °C	Density g/mL
0	0.999 84	11	0.999 61	21	0.997 99	31	0.995 34
1	0.999 90	12	0.999 50	22	0.997 77	32	0.995 03
2	0.999 94	13	0.999 38	23	0.997 54	33	0.994 70
3	0.999 96	14	0.999 24	24	0.997 30	34	0.994 37
4	0.999 97	15	0.999 10	25	0.997 04	35	0.994 03
5	0.999 96	16	0.998 94	26	0.996 78	36	0.993 68
6	0.999 94	17	0.998 77	27	0.996 51	37	0.993 33
7	0.999 90	18	0.998 60	28	0.996 23	38	0.992 97
8	0.999 85	19	0.998 41	29	0.995 94	39	0.992 59
9	0.999 78	20	0.998 20	30	0.995 65	40	0.992 22

* In this Table, although the unit of density is represented by g/mL in order to harmonize with the unit expression in the text, it should be expressed in g/cm³ seriously.

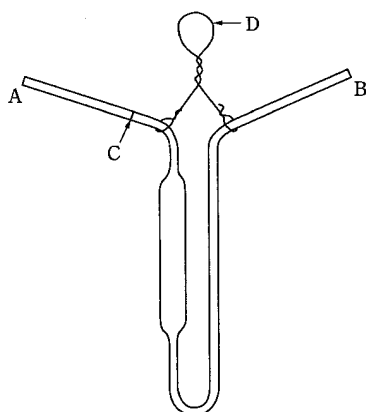

Fig. 2.56-1 Sprengel-Ostwald pycnometer

1.5 mm, outside diameter: 3 – 4 mm), one of which, tube A, has a line C marked on it. Determine the mass of a pycnometer, M , previously cleaned and dried, by hanging it on the arm of a chemical balance with a platinum or aluminum wire D. Immerse the fine tube B in the sample solution, which is at a lower temperature by 3°C to 5°C than the specified temperature $t^{\circ}\text{C}$. Attach rubber tubing or a ground-glass tube to the end of A, and suck up the sample solution until the meniscus is above the marked line C, taking care to prevent bubble formation. Immerse the pycnometer in a water bath kept at the specified temperature $t^{\circ}\text{C}$ for about 15 minutes, and then, by attaching a piece of filter paper to the end of B, adjust the level of the sample solution to the marked line C. Take the pycnometer out of the water bath, wipe thoroughly the outside surface and determine the mass M_1 . By use of the same pycnometer, perform the same procedure for the standard solution of water. Weigh the pycnometer containing water at the specified temperature $t^{\circ}\text{C}$, and note the mass M_2 . Calculate the specific gravity d_t^t , according to the equation described in Method 1.

Further, when measurements of specific gravity for a sample solution and water are performed at the same temperature ($t^{\circ}\text{C} = t^{\circ}\text{C}$), the density of sample solution at temperature $t^{\circ}\text{C}$ can be calculated by using the equation described in Method 1.

3. Method 3. Measurement using a hydrometer

Clean a hydrometer with ethanol (95) or diethyl ether. Stir the sample well with a glass rod, and float the hydrometer in the well. When the temperature is adjusted to the specified temperature $t^{\circ}\text{C}$ and the hydrometer comes to a standstill, read the specific gravity d_t^t or the density ρ_T^t at the upper brim of the meniscus. Here the temperature $t^{\circ}\text{C}$ indicates the temperature at which the hydrometer is calibrated. If specific instructions for reading the meniscus are supplied with the hydrometer, the reading must be in accordance with the instructions.

Further, when measurement of the specific gravity for a sample solution is performed at the same temperature ($t^{\circ}\text{C} = t^{\circ}\text{C}$), at which the hydrometer is calibrated, the density of a sample solution at $t^{\circ}\text{C}$, ρ_T^t , can be calculated by using the specific gravity d_t^t and the equation shown in Method 1.

4. Method 4. Measurement using an oscillator-type density meter

Density measurement with an oscillator-type density meter

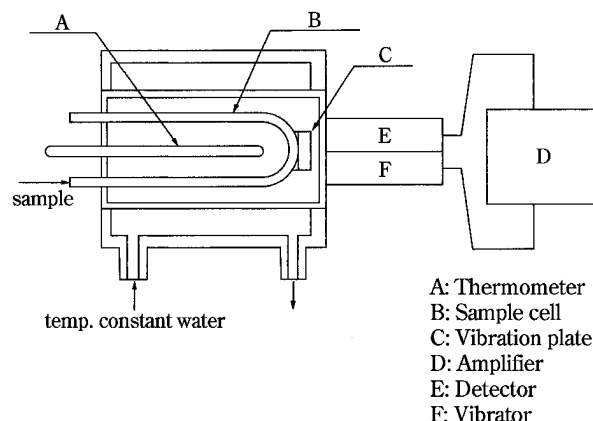

Fig. 2.56-2 Oscillator-type density meter

is a method for obtaining the density of liquid or gas by measuring the intrinsic vibration period T (s) of a glass tube cell filled with sample specimen. When a glass tube containing a sample is vibrated, it undergoes a vibration with an intrinsic vibration period T in proportion to the mass of the sample specimen. If the volume of the vibrating part of the sample cell is fixed, the relation of the square of intrinsic oscillation period and density of the sample specimen shall be linear.

Before measuring a sample density, the respective intrinsic oscillation periods T_{S1} and T_{S2} for two reference substances (density: ρ_{S1} , ρ_{S2}) must be measured at a specified temperature $t^{\circ}\text{C}$, and the cell constant K_t ($\text{g} \cdot \text{cm}^{-3} \text{ s}^{-2}$) must be determined by using the following equation.

$$K_t = \frac{\rho_{S1}^t - \rho_{S2}^t}{T_{S1}^2 - T_{S2}^2}$$

Usually, water and dried air are chosen as reference substances. Here the density of water at $t^{\circ}\text{C}$, ρ_{S1}^t , is taken from Table 2.56-1, and that of dried air ρ_{S2}^t is calculated by using the following equation, where the pressure of dried air is at p kPa.

$$\rho_{S2}^t = 0.0012932 \times \{273.15 / (273.15 + t')\} \times (p / 101.325)$$

Next, introduce a sample specimen into a sample cell having a cell constant K_t , the intrinsic vibration period, T_T , for the sample under the same operation conditions as employed for the reference substances. The density of a sample specimen at $t^{\circ}\text{C}$, ρ_T^t , is calculated by use of the following equation, by introducing the intrinsic oscillation period T_{S1} and the density of water at a specified temperature $t^{\circ}\text{C}$, ρ_{S1}^t , into the equation.

$$\rho_T^t = \rho_{S1}^t + K_t (T_T^2 - T_{S1}^2)$$

Further, the specific gravity of a sample specimen d_t^t against water at a temperature $t^{\circ}\text{C}$ can be obtained by using the equation below, by introducing the density of water at a temperature $t^{\circ}\text{C}$, ρ_{S1}^t , indicated in Table 2.56-1.

$$d_t^t = \frac{\rho_T^t}{\rho_{S1}^t}$$

4.1. Apparatus

An oscillator-type density meter is usually composed of a glass tube cell of about 1 mL capacity, the curved end of which is fixed to the vibration plate, an oscillator which ap-

plies an initial vibration to the cell, a detector for measuring the intrinsic vibration period, and a temperature controlling system.

A schematic illustration of the apparatus is depicted in Fig. 2.56-2.

4.2. Procedure

A sample cell, water, and a sample specimen are previously adjusted to a specified temperature $t'^{\circ}\text{C}$. Wash the sample cell with water or an appropriate solvent, and dry it thoroughly with a flow of dried air. Stop the flow of dried air, confirm that the temperature is at the specified value, and then measure the intrinsic oscillation period T_{S2} given by the dried air. Separately, the atmospheric pressure p (kPa) must be measured at the time and place of the examination. Next, introduce water into the sample cell and measure the intrinsic oscillation period T_{S1} given by water. Using these values of the intrinsic oscillation period and the atmospheric pressure, the sample cell constant K'_t can be determined by use of the above-mentioned equation.

Next, introduce a sample specimen into the glass cell, confirm the specified temperature, and measure the intrinsic oscillation period T_T given by the sample specimen. Using the intrinsic oscillation periods for water and the sample specimen, the density of water ρ'_{S1} , and the cell constant K'_t , the density of the sample specimen ρ'_t can be obtained by use of the above equation. If necessary, the specific gravity of the sample specimen d'_t against water at a temperature $t^{\circ}\text{C}$, can be calculated by using the density of water ρ'_{S1} shown in Table 2.56-1.

In this measurement, avoid the occurrence of bubble formation in the sample cell, when a sample specimen or water is introduced into the cell.

2.57 Boiling Point and Distilling Range Test

The boiling point and distilling range are determined by Method 1 or Method 2 as described herein, unless otherwise specified. Boiling point is the temperature shown between when the first 5 drops of distillate leave the tip of the condenser and when the last liquid evaporates from the bottom of the flask. Distilling range test is done to determine the volume of the distillate which has been collected in the range of temperature directed in the monograph.

1. Method 1 This method is applied to a sample for which the permissible range of boiling temperature is smaller than 5°C .

1.1. Apparatus

Use the apparatus illustrated in Fig. 2.57-1.

1.2. Procedure

Measure 25 mL of the sample, whose temperature is previously noted, using a volumetric cylinder G graduated in 0.1 mL, and transfer it to a distilling flask A of 50- to 60-mL capacity. Use this cylinder as the receiver for the distillate without rinsing out any of the adhering liquid. Put boiling chips into the distilling flask A, insert a thermometer B with an immersion line so that its immersion line C is on a level with the lower end of cork stopper D and the upper end of its mercury bulb is located in the center of the delivery tube, and connect condenser E with the distilling flask A and

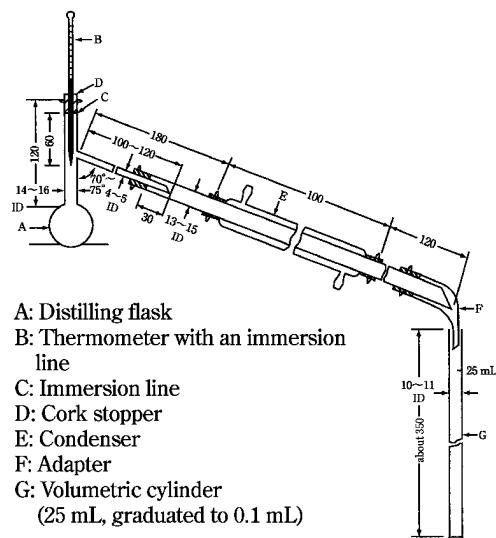

The figures are in mm.

Fig. 2.57-1

adapter F with the condenser E. Insert the open end of F into the mouth of cylinder G (receiver) so that air can pass through slightly. Use a hood with a height sufficient to shield A, and heat A with a suitable heat source. When direct flame is applied as the heat source, put A on a hole of a fire-resistant, heat-insulating board [a board consisting of a fire-resistant, heat-insulating material, 150 mm square and about 6 mm thick (or a wire gauge of 150 mm square bonded to fire-resistant, heat-insulation materials in about 6 mm thickness), having an its center a round hole 30 mm in diameter].

Unless otherwise specified, distil the liquid sample by the application of heat, at a rate of 4 to 5 mL per minute of distillate in the case of liquids whose boiling temperature to be determined is lower than 200°C and at a rate of 3 to 4 mL per minute in the case of liquids whose boiling temperature is 200°C or over, and read the boiling point. For the distilling range test, bring the temperature of distillate to the temperature at which the volume was originally measured, and measure the volume of distillate.

Liquids that begin to distil below 80°C are cooled to between 10°C and 15°C before measuring the volume, and the receiving cylinder is kept immersed in ice up to a point 25 mm from the top during the distillation.

Correct the observed temperature for any variation in the barometric pressure from the normal (101.3 kPa), by allowing 0.1 degree for each 0.36 kPa of variation, adding if the pressure is lower, or subtracting if higher than 101.3 kPa.

2. Method 2 This method is applied to the sample for which the permissible range of boiling temperature is 5°C or more.

2.1. Apparatus

The same apparatus as described in Method 1 is used. However, use a 200-mL distilling flask A with a neck 18 to 24 mm in inside diameter having a delivery tube 5 to 6 mm in inside diameter. The fire-resistant, heat-insulating board used for direct flame heating should have in its center a round hole 50 mm in diameter.

2.2. Procedure

Measure 100 mL of the sample, whose temperature is previously noted, using a volumetric cylinder graduated in 1 mL, and carry out the distillation in the same manner as in Method 1.

2.58 X-Ray Powder Diffraction Method

This test is harmonized with the European Pharmacopoeia and the U. S. Pharmacopeia. The parts of the text that are not harmonized are marked with symbols (♦ ♦).

♦X-Ray Powder Diffraction Method is a method for measuring characteristic X-ray diffraction angles and intensities from randomly oriented powder crystallites irradiated by a monochromated X-ray beam.♦

Every crystalline phase of a given substance produces a characteristic X-ray diffraction pattern. Diffraction patterns can be obtained from a randomly oriented crystalline powder composed of crystallites or crystal fragments of finite size. Essentially 3 types of information can be derived from a powder diffraction pattern: angular position of diffraction lines (depending on geometry and size of the unit cell); intensities of diffraction lines (depending mainly on atom type and arrangement, and particle orientation within the sample); and diffraction line profiles (depending on instrumental resolution, crystallite size, strain and specimen thickness).

Experiments giving angular positions and intensities of lines can be used for applications such as qualitative phase analysis (for example, identification of crystalline phases) and quantitative phase analysis of crystalline materials. An estimate of the amorphous and crystalline fractions⁽¹⁾ can also be made. The X-ray powder diffraction (XRPD) method provides an advantage over other means of analysis in that it is usually non-destructive in nature (specimen preparation is usually limited to grinding to ensure a randomly oriented sample). XRPD investigations can also be carried out under *in situ* conditions on specimens exposed to non-ambient conditions, such as low or high temperature and humidity.

1. Principle

X-ray diffraction results from the interaction between X-rays and electron clouds of atoms. Depending on the atomic arrangement, interferences arise from the scattered X-rays. These interferences are constructive when the path difference between 2 diffracted X-ray waves differs by an integral number of wavelengths. This selective condition is described by the Bragg equation, also called Bragg's law (see Fig. 2.58-1)

$$2d_{hkl} \sin\theta_{hkl} = n\lambda$$

The wavelength λ of the X-rays is of the same order of magnitude as the distance between successive crystal lattice planes, or d_{hkl} (also called 'd-spacings'). θ_{hkl} is the angle between the incident ray and the family of lattice planes, and $\sin\theta_{hkl}$ is inversely proportional to the distance between successive crystal planes or d-spacings.

The direction and spacing of the planes with reference to the unit cell axes are defined by the Miller indices $\{hkl\}$. These indices are the reciprocals, reduced to the next-lower

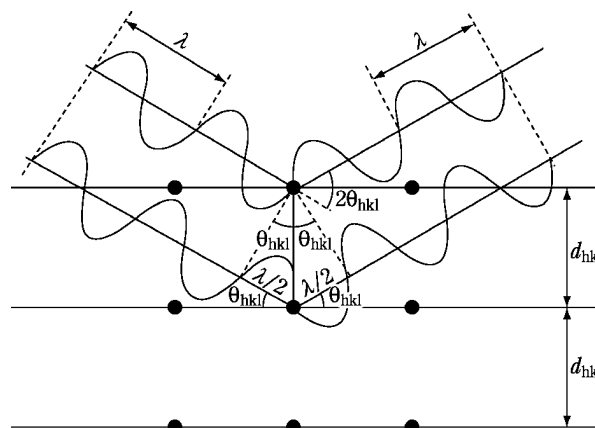

Fig. 2.58-1 Diffraction of X-rays by a crystal according to Bragg's law

integer, of the intercepts that a plane makes with the unit cell axes. The unit cell dimensions are given by the spacings, a , b and c and the angles between them, α , β and γ . The interplanar spacing for a specified set of parallel hkl planes is denoted by d_{hkl} . Each such family of planes may show higher orders of diffraction where the d values for the related families of planes, nh , nk , nl are diminished by the factor $1/n$ (n being an integer: 2,3,4, etc.). Every set of planes throughout a crystal has a corresponding Bragg diffraction angle, θ_{hkl} , associated with it (for a specific wavelength λ).

A powder specimen is assumed to be polycrystalline so that at any angle θ_{hkl} there are always crystallites in an orientation allowing diffraction according to Bragg's law⁽²⁾. For a given X-ray wavelength, the positions of the diffraction peaks (also referred to as 'lines', 'reflections' or 'Bragg reflections') are characteristic of the crystal lattice (d-spacings), their theoretical intensities depend on the crystallographic unit cell content (nature and positions of atoms), and the line profiles on the perfection and extent of the crystal lattice. Under these conditions the diffraction peak has a finite intensity arising from atomic arrangement, type of atoms, thermal motion and structural imperfections, as well as from instrument characteristics. The intensity is dependent upon many factors such as structure factor, temperature factor, crystallinity, polarization factor, multiplicity and Lorentz factor. The main characteristics of diffraction line profiles are 2θ position, peak height, peak area and shape (characterized by, for example, peak width or asymmetry, analytical function, empirical representation). An example of the type of powder patterns obtained for 5 different solid phases of a substance are shown in Fig. 2.58-2.

In addition to the diffraction peaks, an X-ray diffraction experiment also generates a more-or-less uniform background, upon which the peaks are superimposed. Besides specimen preparation, other factors contribute to the background, for instance the sample holder, diffuse scattering from air and equipment, other instrumental parameters such as detector noise, general radiation from the X-ray tube, etc. The peak to background ratio can be increased by minimizing background and by choosing prolonged exposure times.

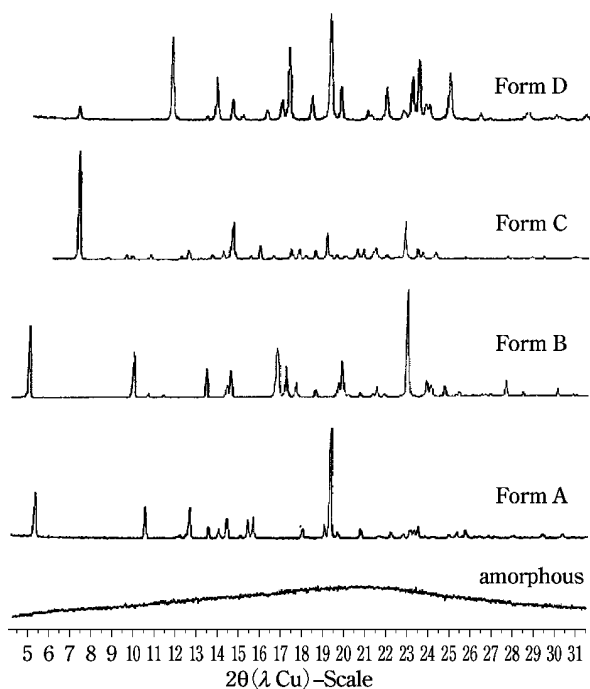

Fig. 2.58-2 X-ray powder diffraction patterns collected for 5 different solid phases of a substance (the intensities are normalized)

2. Instrument

2.1. Instrument set-up

X-ray diffraction experiments are usually performed using powder diffractometers or powder cameras. A powder diffractometer generally comprises 5 main parts: an X-ray source; incident beam optics, which may perform monochromatization, filtering, collimation and/or focusing of the beam; a goniometer; diffraction beam optics, which may perform monochromatization, filtering, collimation and focusing or parallelising of the beam; and a detector. Data collection and data processing systems are also required and are generally included in current diffraction measurement equipment.

Depending on the type of analysis to be performed (phase identification, quantitative analysis, lattice parameters determination, etc.), different XRPD instrument configurations and performance levels are required. The simplest instruments used to measure powder patterns are powder cameras. Replacement of photographic film as the detection method by photon detectors has led to the design of diffractometers in which the geometric arrangement of the optics is not truly focusing but parafocusing, such as in the Bragg-Brentano geometry. The Bragg-Brentano parafocusing configuration is currently the most widely used and is therefore briefly described here.

A given instrument may provide a horizontal or vertical $\theta/2\theta$ geometry or a vertical θ/θ geometry. For both geometries, the incident X-ray beam forms an angle θ with the specimen surface plane and the diffracted X-ray beam forms an angle 2θ with the direction of the incident X-ray beam (an angle θ with the specimen surface plane). The basic geometric arrangement represented in Fig. 2.58-3. The divergent beam of radiation from the X-ray tube (the so-called 'primary beam') passes through the parallel plate collimators

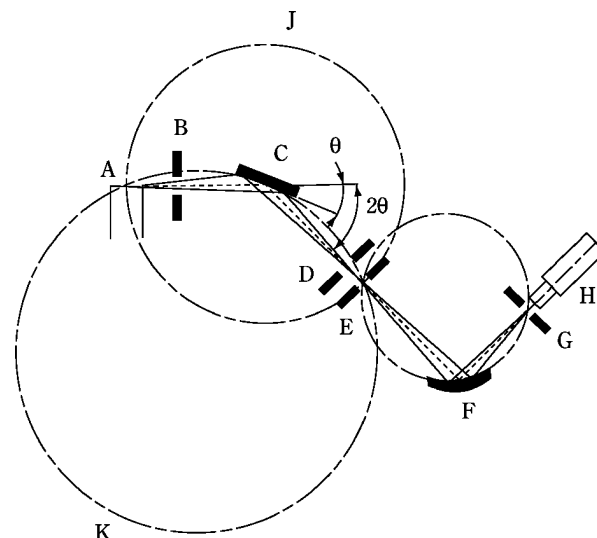

- A. X-ray tube
- B. Divergence slit
- C. Sample
- D. Anti-diffusion slit
- E. Receiving slit
- F. Monochromator
- G. Detector receiving slit
- H. Detector
- J. Diffractometer circle
- K. Focusing circle

Fig. 2.58-3 Geometric arrangement of the Bragg-Brentano parafocusing geometry

and a divergence slit assembly and illuminates the flat surface of the specimen. All the rays diffracted by suitably oriented crystallites in the specimen at an angle 2θ converge to a line at the receiving slit. A second set of parallel plate collimators and a scatter slit may be placed either behind or before the receiving slit. The axes of the line focus and of the receiving slit are at equal distances from the axis of the goniometer. The X-ray quanta are counted by a radiation detector, usually a scintillation counter, a sealed-gas proportional counter, or a position-sensitive solid-state detector such as imaging plate or CCD detector. The receiving slit assembly and the detector are coupled together and move tangentially to the focusing circle. For $\theta/2\theta$ scans the goniometer rotates the specimen about the same axis as that of the detector, but at half the rotational speed, in $\theta/2\theta$ motion. The surface of the specimen thus remains tangential to the focusing circle. The parallel plate collimator limits the axial divergence of the beam and hence partially controls the shape of the diffracted line profile.

A diffractometer may also be used in transmission mode. The advantage with this technology is to lessen the effects due to preferred orientation. A capillary of about 0.5–2 mm thickness can also be used for small sample amounts.

2.2. X-ray radiation

In the laboratory, X-rays are obtained by bombarding a metal anode with electrons emitted by the thermionic effect and accelerated in a strong electric field (using a high-voltage generator). Most of the kinetic energy of the electrons is converted to heat, which limits the powder of the tubes and

requires efficient anode cooling. A 20- to 30-fold increase in brilliance can be obtained using rotating anodes and by using X-ray optics. Alternatively, X-ray photons may be produced in a large-scale facility (synchrotron).

The spectrum emitted by an X-ray tube operating at sufficient voltage consists of a continuous background of polychromatic radiation and additional characteristic radiation that depends on the type of anode. Only this characteristic radiation is used in X-ray diffraction experiments. The principal radiation sources utilized for X-ray diffraction are vacuum tubes utilizing copper, molybdenum, iron, cobalt or chromium as anodes; copper, molybdenum or cobalt X-rays are employed most commonly for organic substances (the use of cobalt anodes can be especially preferred to separate distinct X-ray lines). The choice of radiation to be used depends on the absorption characteristics of the specimen and possible fluorescence by atoms present in the specimen. The wavelengths used in powder diffraction generally correspond to the K_{α} radiation from the anode. Consequently, it is advantageous to make the X-ray beam 'monochromatic' by eliminating all the other components of the emission spectrum. This can be partly obtained using K_{β} filters, i.e. metal filters selected as having an absorption edge between the K_{α} and K_{β} wavelengths emitted by the tube.

Such a filter is usually inserted between the X-ray tube and the specimen. Another, more-and-more-commonly used way to obtain a monochromatic X-ray beam is via a large monochromator crystal (usually referred to as a 'monochromator'). This crystal is placed before or behind the specimen and diffracts the different characteristic peaks of the X-ray beam (i.e. K_{α} and K_{β}) at different angles, so that only one of them may be selected to enter into the detector. It is even possible to separate $K_{\alpha 1}$ and $K_{\alpha 2}$ radiations by using a specialized monochromator. Unfortunately, the gain in getting a monochromatic beam by using a filter or a monochromator is counteracted by a loss in intensity. Another way of separating K_{α} and K_{β} wavelengths is by using curved X-rays mirrors that can simultaneously monochromate and focus or parallelize the X-ray beam.

2.3. Radiation protection

Exposure of any part of the human body to X-rays can be injurious to health. It is therefore essential that whenever X-ray equipment is used, adequate precautions are taken to protect the operator and any other person in the vicinity. Recommended practice for radiation protection as well as limits for the levels of X-radiation exposure are those established by national legislation in each country. If there are no official regulations or recommendations in a country, the latest recommendations of the International Commission on Radiological Protection should be applied.

3. Specimen preparation and mounting

The preparation of the powdered material and mounting of the specimen in a suitable holder are critical steps in many analytical methods, and are particularly so for X-ray powder diffraction analysis, since they can greatly affect the quality of the data to be collected⁽⁹⁾. The main sources of error due to specimen preparation and mounting are briefly discussed here for instruments in Bragg-Brentano parafocusing geometry.

3.1. Specimen preparation

In general, the morphology of many crystalline particles tends to give a specimen that exhibits some degree of

preferred orientation in the specimen holder. This is particularly evident for needle-like or plate-like crystals when size reduction yields finer needles or platelets. Preferred orientation in the specimen influences the intensities of various reflections, so that some are more intense and others are less intense, compared to what would be expected from a completely random specimen. Several techniques can be employed to improve randomness in the orientation of crystallites (and therefore to minimize preferred orientation), but further reduction of particle size is often the best and simplest approach. The optimum number of crystallites depends on the diffractometer geometry, the required resolution and the specimen attenuation of the X-ray beam. In some cases, particle sizes as large as $50\ \mu\text{m}$ will provide satisfactory results in phase identification. However, excessive milling (crystallite sizes less than approximately $0.5\ \mu\text{m}$) may cause line broadening and significant changes to the sample itself such as:

- (i) specimen contamination by particles abraded from the milling instruments (mortar, pestle, balls, etc.);
- (ii) reduced degree of crystallinity;
- (iii) solid-state transition to another polymorph;
- (iv) chemical decomposition;
- (v) introduction of internal stress;
- (vi) solid-state reactions.

Therefore, it is advisable to compare the diffraction pattern of the non-ground specimen with that corresponding to a specimen of smaller particle size (e.g. a milled specimen). If the X-ray powder diffraction pattern obtained is of adequate quality considering its intended use, then grinding may not be required. It should be noted that if a sample contains more than one phase and if sieving is used to isolate particles to a specific size, the initial composition may be altered.

4. Control of the instrument performance

Goniometers and the corresponding incident and diffracted X-ray beam optics have many mechanical parts that need adjustment. The degree of alignment or misalignment directly influences the quality of the results of an XRPD investigation. Therefore, the different components of the diffractometer must be carefully adjusted (optical and mechanical systems, etc.) to adequately minimize systematic errors, while optimizing the intensities received by the detector. The search for maximum intensity and maximum resolution is always antagonistic when aligning a diffractometer. Hence, the best compromise must be sought whilst performing the alignment procedure. There are many different configurations and each supplier's equipment requires specific alignment procedures.

The overall diffractometer performance must be tested and monitored periodically using suitable certified reference materials. Depending on the type of analysis, other well-defined reference materials may also be employed, although the use of certified reference materials is preferred.

5. Qualitative phase analysis (Identification of phases)

The identification of the phase composition of an unknown sample by XRPD is usually based on the visual or computer-assisted comparison of a portion of its X-ray diffraction powder pattern to the experimental or calculated pattern of a reference material. Ideally, these reference patterns are collected on well-characterized single-phase specimens. This approach makes it possible in most cases to identify a crystalline substance by its 2θ diffraction angles or d-

spacings and by its relative intensities. The computer-aided comparison of the diffraction pattern of the unknown sample to the comparison data can be based either on a more-or-less extended 2θ -range of the whole diffraction pattern or on a set of reduced data derived from the pattern. For example, the list of d -spacings and normalized intensities I_{norm} , a so-called (d, I_{norm}) -list extracted from the pattern, is the crystallographic fingerprint of the material, and can be compared to (d, I_{norm}) -lists of single-phase samples compiled in databases.

For most organic crystals, when using Cu K_{α} radiation, it is appropriate to record the diffraction pattern in a 2θ -range from as near 0° as possible to at least 40° . The agreement in the 2θ -diffraction angles between specimen and reference is within 0.2° for the same crystal form, while relative intensities between specimen and reference may vary considerably due to preferred orientation effects. By their very nature, variable hydrates and solvates are recognized to have varying unit cell dimensions and as such shifting occurs in peak positions of the measured XRPD patterns for these materials. In these unique materials, variance in 2θ positions of greater than 0.2° is not unexpected. As such, peak position variances such as 0.2° are not applicable to these materials. For other types of samples (e.g. inorganic salts), it may be necessary to extend the 2θ -region scanned to well beyond 40° . It is generally sufficient to scan past the 10 strongest reflections identified in single phase X-ray powder diffraction database files.

It is sometimes difficult or even impossible to identify phases in the following cases:

- (i) non-crystallized or amorphous substances;
- (ii) the components to be identified are present in low mass fractions of the analyte amounts (generally less than 10 per cent m/m);
- (iii) pronounced preferred orientation effects;
- (iv) the phase has not been filed in the database used;
- (v) formation of solid solutions;
- (vi) presence of disordered structures that alter the unit cell;
- (vii) the specimen comprises too many phases;
- (viii) presence of lattice deformations;
- (ix) structural similarity of different phases.

6. Quantitative phase analysis

If the sample under investigation is a mixture of 2 or more known phases, of which not more than 1 is amorphous, the percentage (by volume or by mass) of each crystalline phase and of the amorphous phase can, in many cases, be determined. Quantitative phase analysis can be based on the integrated intensities, on the peak heights of several individual diffraction lines⁽⁴⁾, or on the full pattern. These integrated intensities, peak heights or full-pattern data points are compared to the corresponding values of reference materials. These reference materials shall be single-phase or a mixture of known phases. The difficulties encountered during quantitative analysis are due to specimen preparation (the accuracy and precision of the results require in particular homogeneity of all phases and a suitable particle size distribution in each phase) and to matrix effects. In favorable cases, amounts of crystalline phases as small as 10 per cent may be determined in solid matrices.

6.1. Polymorphic samples

For a sample composed of 2 polymorphic phases a and b ,

the following expression may be used to quantify the fraction F_a of phase a :

$$F_a = \frac{1}{1 + K(I_b/I_a)}$$

The fraction is derived by measuring the intensity ratio between the 2 phases, knowing the value of the constant K . K is the ratio of the absolute intensities of the 2 pure polymorphic phases I_{oa}/I_{ob} . Its value can be determined by measuring standard samples.

6.2. Methods using a standard

The most commonly used methods for quantitative analysis are:

- the 'external standard method';
- the 'internal standard method';
- the 'spiking method' (often also called the 'standard addition method').

The 'external standard method' is the most general method and consists of comparing the X-ray diffraction pattern of the mixture, or the respective line intensities, with those measured in a reference mixture or with the theoretical intensities of a structural model, if it is fully known.

To limit errors due to matrix effects, an internal reference material with crystallite size and X-ray absorption coefficient comparable to those of the components of the sample, and with a diffraction pattern that does not overlap at all that of the sample to be analyzed, can be used. A known quantity of this reference material is added to the sample to be analyzed and to each of the reference mixtures. Under these conditions, a linear relationship between line intensity and concentration exists. This application, called the 'internal standard method', requires a precise measurement of diffraction intensities.

In the 'spiking method' (or 'standard addition method'), some of the pure phase a is added to the mixture containing the unknown concentration of a . Multiple additions are made to prepare an intensity-versus-concentration plot in which the negative x intercept is the concentration of the phase a in the original sample.

7. Estimate of the amorphous and crystalline fractions

In a mixture of crystalline and amorphous phases, the crystalline and amorphous fractions can be estimated in several ways. The choice of the method used depends on the nature of the sample:

- (i) if the sample consists of crystalline fractions and an amorphous fraction of different chemical compositions, the amounts of each of the individual crystalline phases may be estimated using appropriate standard substances as described above; the amorphous fraction is then deduced indirectly by subtraction;
- (ii) if the sample consists of one amorphous and one crystalline fraction, either as a 1-phase or a 2-phase mixture, with the same elemental composition, the amount of the crystalline phase ('the degree of crystallinity') can be estimated by measuring 3 areas of the diffractogram:

A = total area of the peaks arising from diffraction from the crystalline fraction of the sample;

B = total area below area A ;

C = background area (due to air scattering, fluorescence, equipment, etc.)

When these areas have been measured, the degree of

crystallinity can be roughly estimated using the following formula:

$$\% \text{ crystallinity} = 100A/(A + B - C)$$

It is noteworthy that this method does not yield absolute degree-of-crystallinity values and hence is generally used for comparative purposes only. More sophisticated methods are also available, such as the Ruland method.

8. Single crystal structure

In general, the determination of crystal structures is performed from X-ray diffraction data obtained using single crystals. However, crystal structure analysis of organic crystals is a challenging task, since the lattice parameters are comparatively large, the symmetry is low and the scattering properties are normally very low. For any given crystalline form of a substance, knowledge of the crystal structure allows the calculation of the corresponding XRPD pattern, thereby providing a 'preferred-orientation-free' reference XRPD pattern, which may be used for phase identification.

- (1) There are many other applications of the X-ray powder diffraction technique that can be applied to crystalline pharmaceutical substances such as: determination of crystal structures, refinement of crystal structures, determination of crystallographic purity of crystalline phases, characterization of crystallographic texture, etc. These applications are not described in this chapter.
- (2) An 'ideal' powder for diffraction experiments consists of a large number of small, randomly oriented spherical crystallites (coherently diffracting crystalline domains). If this number is sufficiently large, there are always enough crystallites in any diffracting orientation to give reproducible diffraction patterns.
- (3) Similarly, changes in the specimen can occur during data collection in the case of a non-equilibrium specimen (temperature, humidity).
- (4) If the crystal structures of all components are known, the Rietveld method can be used to quantify them with good accuracy. If the crystal structures of the components are not known, the Pawley or least squares methods can be used.

2.59 Test for Total Organic Carbon

Test for Total Organic Carbon is a method for measuring the amount of organic carbon, which forms organic compounds, in water. Normally, organic carbon can be oxidized to carbon dioxide by a dry decomposition method, where organic compounds are oxidized by combustion, or by a wet decomposition method, where organic compounds are oxidized by applying ultraviolet rays or by adding oxidizing agent. The amount of carbon dioxide generated in the decomposition process is measured using an appropriate method such as infrared gas analysis, electric conductivity measurement, or resistivity measurement. The amount of organic carbon in water can be calculated from the amount of carbon dioxide measured in one of the above methods.

There are two types of carbon in water: organic carbon and inorganic carbon. For measuring the amount of organic carbon, two approaches can be taken. One method is to measure the amount of total carbon in water, then to subtract the amount of inorganic carbon from that of total car-

bon. The other method is to remove inorganic carbon from the test water, then to measure the amount of remaining organic carbon.

1. Instrument

The instrument consists of a sample injection port, a decomposition device, a carbon dioxide separation block, a detector, and a data processor or a recorder. The instrument should be capable of measuring the amount of organic carbon down to 0.050 mg/L.

The sample injection port is designed to be able to accept a specific amount of sample injected by a microsyringe or other appropriate sampling devices. The decomposition device for the dry decomposition method consists of a combustion tube and an electric furnace to heat the sample. Both devices are adjusted to operate at specified temperatures. The decomposition device for the wet decomposition method consists of an oxidizing reaction box, an ultraviolet ray lamp, a decomposition aid injector, and a heater. The decomposition device for either method should be capable of generating not less than 0.450 mg/L of organic carbon when using a solution of sodium dodecylbenzenesulfonate (theoretical value of total organic carbon in this solution is 0.806 mg/L) as the sample. The carbon dioxide separation block removes water from carbon dioxide formed in the decomposition process or separates carbon dioxide from the decomposed gas. An infrared gas analyzer, electric conductivity meter or specific resistance meter is used as the detector which converts the concentration of carbon dioxide into electric signal. The data processor calculates the concentration of the total organic carbon in the sample based on the electric signal converted by the detector. The recorder records the electric signal intensity converted by the detector.

2. Reagents and standard solutions

(i) Water used for measuring organic carbon (water for measurement): This water is used for preparing standard solutions or decomposition aid or for rinsing the instrument. The amount of organic carbon in this water, when collected into a sample container, should be not more than 0.250 mg/L.

(ii) Standard potassium hydrogen phthalate solution: The concentration of this standard solution is determined as specified for the instrument. Dry potassium hydrogen phthalate (standard reagent) at 105°C for 4 hours, and allow it to cool in a desiccator (silica gel). Weigh accurately a prescribed amount of dried potassium hydrogen phthalate, and dissolve it in the water for measurement to prepare the standard solution.

(iii) Standard solution for measuring inorganic carbon: The concentration of this standard solution is determined as specified for the instrument. Dry sodium hydrogen carbonate in a desiccator (sulfuric acid) for not less than 18 hours. Dry sodium carbonate decahydrate separately between 500°C and 600°C for 30 minutes, and allow to cool in a desiccator (silica gel). Weigh accurately prescribed amounts of these compounds so that the ratio of their carbon content is 1:1, and dissolve them in the water for measurement to prepare the standard solution.

(iv) Decomposition aid: Dissolve a prescribed amount of potassium peroxodisulfate or other substances that can be used for the same purpose, in the water for measurement up to the concentration as specified for the instrument.

(v) Gas for removing inorganic carbon or carrier gas:

Nitrogen, oxygen, or other gases that can be used for the same purpose.

(vi) Acid for removing inorganic carbon: Dilute hydrochloric acid, phosphoric acid or other acids that can be used for the same purpose, with the water for measurement down to the concentration as specified for the instrument.

3. Apparatus

(i) Sample container and reagent container: Use a container made of the material which does not release organic carbon from its surface, such as hard glass. Soak the container before use in a mixture of diluted hydrogen peroxide solution (1 in 3) and dilute nitric acid (1:1), and wash well with the water for measurement.

(ii) Microsyringe: Wash a microsyringe with a mixture of a solution of sodium hydroxide (1 in 20) and ethanol (99.5) (1:1), or diluted hydrochloric acid (1 in 4), and rinse well with the water for measurement.

4. Procedure

Employ an analytical method suitable for the instrument used. Calibrate the instruments using the standard potassium hydrogen phthalate solution with the test procedure specified for the instrument.

It is recommended that this instrument be incorporated into the manufacturing line of the water to be tested.

Otherwise, this test should be performed in a clean circumstance where the use of organic solvents or other substances that may affect the result of this test is prohibited, using a large sample container to collect a large volume of the water to be tested. The measurement should be done immediately after the sample collection.

4.1. Measurement of organic carbon by subtracting inorganic carbon from total carbon

According to the test procedure specified for the instrument used, inject a suitable volume of the sample for measuring the expected amount of total carbon into the instrument from sample injection port, and decompose organic and inorganic carbon in the sample. Detect the generated carbon dioxide with the detector, and calculate the amount of total carbon in the sample using a data processor or a recorder. Change the setting of the instrument for measuring inorganic carbon exclusively, and measure the amount of inorganic carbon in the same manner as total carbon. The amount of organic carbon can be obtained by subtracting the amount of inorganic carbon from that of total carbon.

4.2. Measurement of organic carbon after removing inorganic carbon

Remove inorganic carbon by adding the acid for removing inorganic carbon to the sample, followed by bubbling the gas for removing inorganic carbon (e.g. nitrogen) into the sample. According to the test procedure specified for the instrument used, inject a suitable volume of the sample for measuring the expected amount of organic carbon into the instrument from sample injection port, and decompose the sample. Detect the generated carbon dioxide with the detector, and calculate the amount of organic carbon in the sample using a data processor or a recorder.

For the instrument where the removal of inorganic carbon is performed in the instrument, first inject a suitable volume of the sample for measuring the expected amount of organic carbon into the instrument from sample injection port, according to the test procedure specified for the instrument used. Then, remove inorganic carbon by adding the acid for

removing inorganic carbon to the sample in the decomposition device, followed by bubbling the gas for removing inorganic carbon into the sample. Decompose organic carbon, detect the generated carbon dioxide with the detector, and calculate the amount of organic carbon using a data processor or a recorder.

2.60 Melting Point Determination

The melting point is defined to be the temperature at which a crystalline substance melts during heating, when the solid phase and the liquid phase are in an equilibrium. However, in this Pharmacopoeia it is conventionally defined to be the temperature at which the remaining solid sample melts completely when it is subjected to continuous heating and the change of the sample state that accompanies heating is accurately observed. Since a pure substance has an intrinsic melting point, it is used for the identification and/or confirmation of a substance and also as an indicator of the purity of a substance.

The melting point is determined by either of the following methods: Method 1 is applied to those substances of which the purity is comparably high and which can be pulverized, Method 2 to those substances which are insoluble in water and can not be readily pulverized, and Method 3 to petrolatum.

Unless otherwise specified, measurement is performed by Method 1.

1. Method 1

This method is applied to those substances of which the purity is comparably high and which can be pulverized.

1.1. Apparatus

Use the apparatus illustrated in the Fig. 2.60-1.

Alternatively, apparatus in which some of the procedures, such as stirring, heating, and cooling are automated, can be used.

(i) Bath fluid: Usually use clear silicone oil having a viscosity of 50 to 100 mm²/s at an ordinary temperature.

(ii) Thermometer with an immersion line: There are six types of thermometers, Type 1—Type 6, which are specified by an appropriate measuring temperature range. For melting points lower than 50°C, use a thermometer Type 1; for 40°C to 100°C, Type 2; for 90°C to 150°C, Type 3; for 140°C to 200°C, Type 4; for 190°C to 250°C, Type 5; for 240°C to 320°C, Type 6.

(iii) Capillary tube: Use a hard glass capillary tube 120 mm long, 0.8 to 1.2 mm in inner diameter and 0.2 to 0.3 mm thick, with one end closed.

1.2. Procedure

Pulverize the sample to a fine powder, and, unless otherwise specified, dry in a desiccator (silica gel) for 24 hours. When it is specified to do the test after drying, dry the sample under the conditions specified in the monograph before measurement. Place the sample in a dried capillary tube H, and pack it tightly so as to form a layer about 2.5–3.5 mm high by dropping the capillary repeatedly, with the closed end of H down, through a glass tube, about 70 cm long, held vertically on a glass or porous plate.

Heat the bath fluid B until the temperature rises to about 10°C below the expected melting point, place the thermometer D in the bath with the immersion line at the same level as

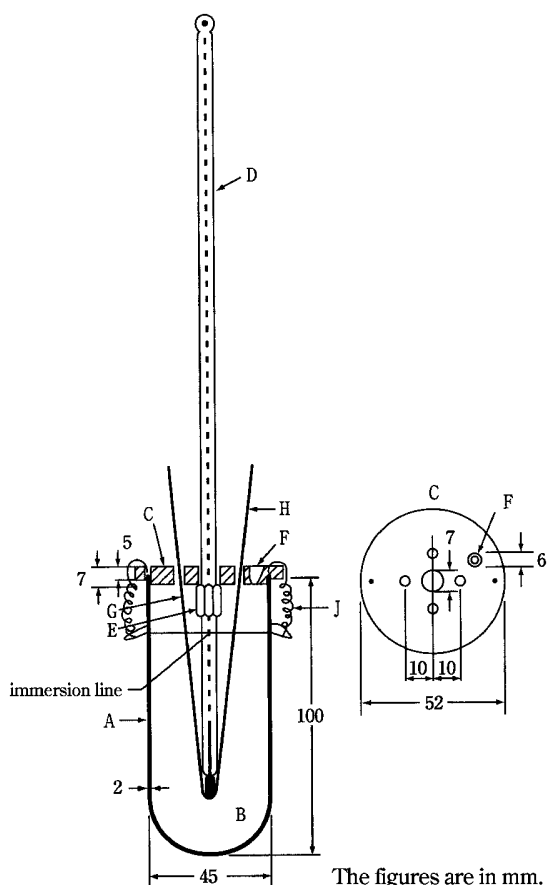

- The figures are in mm.
- A: Heating vessel of hard glass
 - B: Bath fluid
 - C: Teflon stopper
 - D: Thermometer with an immersion line
 - E: Thermometer-fastening spring
 - F: Vent for adjustment of the bath fluid volume
 - G: Coil spring
 - H: Capillary tube
 - J: Spring for fastening Teflon stopper

Fig. 2.60-1 Melting point determination apparatus

the meniscus of the bath fluid, and insert capillary tube H into a coil spring G so that the packed sample is placed in a position corresponding to the center of the mercury bulb of the thermometer D. Continue heating to raise the temperature at a rate of approximately 3°C per minute until the temperature rises to 5°C below the expected melting point, then carefully regulate the rate of temperature increase to 1°C per minute.

Read the thermometer indication of the instantaneous temperature at which the sample liquefies completely and no solid is detectable in the capillary, and designate the indicated temperature as the melting point of the sample specimen.

1.2.1. System suitability test

Confirmation of the system suitability of the apparatus should be done periodically by using the Melting Point Standards. The Reference Standard is prepared for the suitability test of the apparatus when it is used with Type 2—Type 5 thermometers, and consists of 6 highly purified substances: acetanilide, acetophenetidine, caffeine, sulfanilamide, sulfapyridine, and vanillin. The label shows the

certified melting points of the respective substances (the end point of the melting change), MP_f .

After selecting one of the thermometers and the appropriate Melting Point Standard based upon the expected melting point of a sample specimen, perform a melting point measurement of the selected Reference Standard, according to the above procedure. When the value of the obtained melting point of the Reference Standard is within $MP_f \pm 0.5^\circ\text{C}$ in the case of vanillin and acetanilide, within $MP_f \pm 0.8^\circ\text{C}$ in the case of acetophenetidine and sulfanilamide, and within $MP_f \pm 1.0^\circ\text{C}$ in the case of sulfapyridine and caffeine, the apparatus is assumed to be suitable.

The above-mentioned measurement is repeated 3 times and the average is determined to be the melting point of the Reference Standard tested. When the above suitability test criteria are not met in a certain melting point measurement system of an apparatus and a Reference Standard, do the test again, after checking the packing of the sample specimen into the capillary tube, the locations and positioning of the thermometer and the capillary tube, the heating and stirring of the bath fluid, and the control of the temperature increasing rate. When a melting point measurement system does not meet the suitability test criteria again after checking these measuring conditions, the thermometer with an immersion line should be calibrated again or replaced with a new one.

2. Method 2

This method is applied to substances such as fats, fatty acids, paraffins or waxes.

2.1. Apparatus

Instead of the apparatus specified in Method 1, use a water-containing beaker as a bath fluid and a heating vessel. In this measurement, total immersion mercury-filled thermometers can also be used in place of the thermometer with an immersion line. Furthermore, the capillary tube should be the same as specified in Method 1, except that both ends of the tube are open.

2.2. Procedure

Carefully melt the sample at as low a temperature as possible, and, taking care to prevent bubbles, introduce it into a capillary tube to a height of about 10 mm. Allow the capillary containing the sample to stand for 24 hours at below 10°C, or for at least 1 hour in contact with ice, holding the capillary so that the sample can not flow out. Then attach the capillary to the thermometer by means of a rubber band so that the absorbed sample is located at a position corresponding to the center of the mercury bulb. Adjust the capillary tube in a water-containing beaker to such a position that the lower edge of the sample is located 30 mm below the water surface. Heat the beaker with constant stirring until the temperature rises to 5°C below the expected melting point. Then regulate the rate of temperature increase to 1°C per minute. The temperature at which the sample begins floating in the capillary is taken as the melting point of the sample specimen.

3. Method 3

This method is applied to petrolatums.

3.1. Apparatus

Instead of the apparatus specified in Method 1, use a water-containing beaker as a bath fluid and a heating vessel. In this measurement, total immersion mercury-filled thermometers can also be used in place of the thermometer with an immersion line.

3.2. Procedure

Melt the sample slowly by heating, with thorough stirring, until the temperature reaches 90–92°C. Discontinue the heating, and allow the sample to cool to 8–10°C above the expected melting point. Chill the bulb of the thermometer to 5°C, wipe and dry, and, while still cold, stick half of the thermometer bulb into the melted sample. Withdraw it immediately, hold vertically, cool until the attached sample becomes turbid, then dip the sample-bearing bulb for 5 minutes in water having a temperature below 16°C. Next, fix the thermometer securely in a test tube by means of a cork stopper so that the lower end is located 15 mm above the bottom. Suspend the test tube in a water-containing beaker held at a temperature about 16°C, and raise the temperature of the water bath to 30°C at a rate of 2°C per minute, then continue heating carefully at a rate of 1°C per minute until it reaches the melting point. Read the thermometer indication of the instantaneous temperature at which the first drop of the sample leaves the thermometer. If the variations between three repeated determinations are not more than 1°C, take the average of the three as the melting point. If any variation is greater than 1°C, make two additional measurements, and take the average of the five as the melting point.

3. Powder Property Determinations

3.01 Determination of Bulk and Tapped Densities

This test is harmonized with the European Pharmacopoeia and the U.S. Pharmacopeia. The parts of the text that are not harmonized are marked with symbols (♦ ♦).

♦Determination of Bulk and Tapped Densities is a method to determine the bulk densities of powdered drugs under loose and tapped packing conditions respectively. Loose packing is defined as the state obtained by pouring a powder sample into a vessel without any consolidation, and tapped packing is defined as the state obtained when the vessel containing the powder sample is to be repeatedly dropped a specified distance at a constant drop rate until the apparent volume of sample in the vessel becomes almost constant.♦

1. Bulk density

The bulk density of a powder is the ratio of the mass of an untapped powder sample and its volume including the contribution of the interparticulate void volume. Hence, the bulk density depends on both the density of powder particles and the spatial arrangement of particles in the powder bed. The bulk density is expressed in grams per milliliter (g/mL) although the international unit is kilogram per cubic meter (1 g/mL = 1000 kg/m³) because the measurements are made using cylinders. It may also be expressed in grams per cubic centimeter (g/cm³).

The bulking properties of a powder are dependent upon the preparation, treatment and storage of the sample, i.e. how it was handled. The particles can be packed to have a range of bulk densities and, moreover, the slightest distur-

bance of the powder bed may result in a changed bulk density. Thus, the bulk density of a powder is often very difficult to measure with good reproducibility and, in reporting the results, it is essential to specify how the determination was made.

The bulk density of a powder is determined by measuring the volume of a known mass of powder sample, that may have been passed through a sieve into a graduated cylinder (Method 1), or by measuring the mass of a known volume of powder that has been passed through a volumeter into a cup (Method 2) or a measuring vessel (Method 3). Method 1 and Method 3 are favoured.

1.1. Method 1: Measurement in a graduated cylinder

1.1.1. Procedure

Pass a quantity of powder sufficient to complete the test through a sieve with apertures greater than or equal to 1.0 mm, if necessary, to break up agglomerates that may have formed during storage; this must be done gently to avoid changing the nature of the material. Into a dry graduated cylinder of 250 mL (readable to 2 mL), gently introduce, without compacting, approximately 100 g of the test sample (*m*) weighed with 0.1 per cent accuracy. Carefully level the powder without compacting, if necessary, and read the unsettled apparent volume (*V*₀) to the nearest graduated unit. Calculate the bulk density in g per mL by the formula *m/V*₀. Generally, replicate determinations are desirable for the determination of this property.

If the powder density is too low or too high, such that the test sample has an untapped apparent volume of either more than 250 mL or less than 150 mL, it is not possible to use 100 g of powder sample. Therefore, a different amount of powder has to be selected as test sample, such that its untapped apparent volume is 150 mL to 250 mL (apparent volume greater than or equal to 60 per cent of the total volume of the cylinder); the mass of the test sample is specified in the expression of results.

For test samples having an apparent volume between 50 mL and 100 mL, a 100 mL cylinder readable to 1 mL can be used; the volume of the cylinder is specified in the expression of results.

1.2. Method 2: Measurement in a volumeter

1.2.1. Apparatus

The apparatus⁽¹⁾ (Fig. 3.01-1) consists of a top funnel fitted with a 1.0 mm sieve. The funnel is mounted over a baffle box containing four glass baffle plates over which the powder slides and bounces as it passes. At the bottom of the baf-

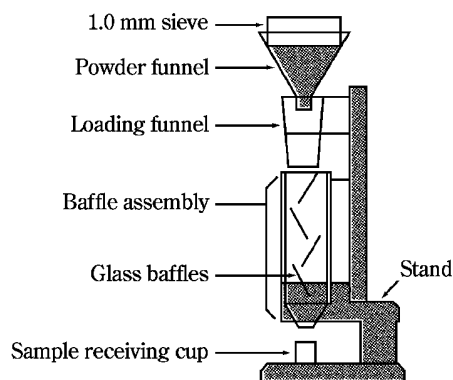

Fig. 3.01-1 Volumeter

the box is a funnel that collects the powder and allows it to pour into a cup mounted directly below it. The cup may be cylindrical (25.00 ± 0.05 mL volume with an inside diameter of 30.00 ± 2.00 mm) or cubical (16.39 ± 0.20 mL volume with inside dimensions of 25.4 ± 0.076 mm).

1.2.2. Procedure

Allow an excess of powder to flow through the apparatus into the sample receiving cup until it overflows, using a minimum of 25 cm^3 of powder with the cubical cup and 35 cm^3 of powder with the cylindrical cup. Carefully, scrape excess powder from the top of the cup by smoothly moving the edge of the blade of a spatula perpendicular to and in contact with the top surface of the cup, taking care to keep the spatula perpendicular to prevent packing or removal of powder from the cup. Remove any material from the side of the cup and determine the mass (m) of the powder to the nearest 0.1 per cent. Calculate the bulk density in g per mL by the formula m/V_0 in which V_0 is the volume of the cup and record the average of 3 determinations using 3 different powder samples.

1.3. Method 3: Measurement in a vessel

1.3.1. Apparatus

The apparatus consists of a 100 mL cylindrical vessel of stainless steel with dimensions as specified in Fig. 3.01-2.

1.3.2. Procedure

Pass a quantity of powder sufficient to complete the test through a 1.0 mm sieve, if necessary, to break up agglomerates that may have formed during storage and allow the obtained sample to flow freely into the measuring vessel until it overflows. Carefully scrape the excess powder from the top of the vessel as described for Method 2. Determine the mass (m_0) of the powder to the nearest 0.1 per cent by subtraction of the previously determined mass of the empty measuring vessel. Calculate the bulk density (g/mL) by the formula $m_0/100$ and record the average of 3 determinations using 3 different powder samples.

2. Tapped density

The tapped density is an increased bulk density attained after mechanically tapping a container containing the powder sample.

The tapped density is obtained by mechanically tapping a graduated measuring cylinder or vessel containing the powder sample. After observing the initial powder volume or mass, the measuring cylinder or vessel is mechanically tapped, and volume or mass readings are taken until little further volume or mass change is observed. The mechanical tapping is achieved by raising the cylinder or vessel and allowing it to drop, under its own mass, a specified distance by either of 3 methods as described below. Devices that

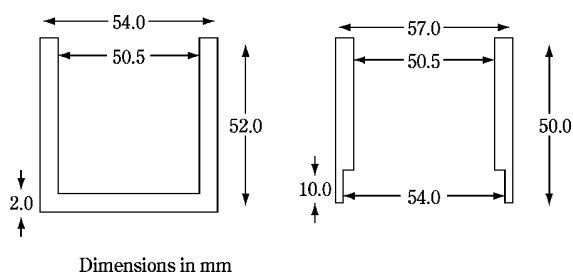

Fig. 3.01-2 Measuring vessel (left) and cap (right)

rotate the cylinder or vessel during tapping may be preferred to minimize any possible separation of the mass during tapping down.

2.1. Method 1

2.1.1. Apparatus

The apparatus (Fig. 3.01-3) consists of the following:

- (i) a 250 mL graduated cylinder (readable to 2 mL) with a mass of 220 ± 44 g,
- (ii) a settling apparatus capable of producing, in 1 min, either nominally 250 ± 15 taps from a height of 3 ± 0.2 mm, or nominally 300 ± 15 taps from a height of 14 ± 2 mm. The support for the graduated cylinder, with its holder, has a mass of 450 ± 10 g.

2.1.2. Procedure

Proceed as described above for the determination of the bulk volume (V_0).

Secure the cylinder in the holder. Carry out 10, 500 and 1250 taps on the same powder sample and read the corresponding volumes V_{10} , V_{500} and V_{1250} to the nearest graduated unit. If the difference between V_{500} and V_{1250} is less than or equal to 2 mL, V_{1250} is the tapped volume. If the difference between V_{500} and V_{1250} exceeds 2 mL, repeat in increments such as 1250 taps, until the difference between succeeding measurements is less than or equal to 2 mL. Fewer taps may be appropriate for some powders, when validated. Calculate the tapped density (g/mL) using the formula m/V_f in which V_f is the final tapped volume. Generally, replicate determinations are desirable for the determination of this property. Specify the drop height with the results.

If it is not possible to use a 100 g test sample, use a reduced amount and a suitable 100 mL graduated cylinder (readable to 1 mL) weighing 130 ± 16 g and mounted on a holder weighing 240 ± 12 g. The modified test conditions are specified in the expression of the results.

2.2. Method 2

2.2.1. Procedure

Proceed as directed under Method 1 except that the mechanical tester provides a fixed drop of 3 ± 0.2 mm at a nominal rate of 250 taps per minute.

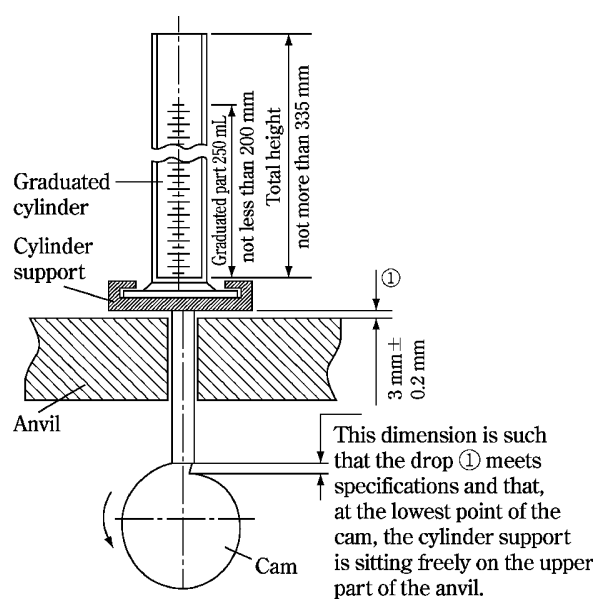

Fig. 3.01-3

2.3. Method 3

2.3.1. Procedure

Proceed as described in the method for measuring the bulk density using the measuring vessel equipped with the cap shown in Fig. 3.01-2. The measuring vessel with the cap is lifted 50-60 times per minute by the use of a suitable tapped density tester. Carry out 200 taps, remove the cap and carefully scrape excess powder from the top of the measuring vessel as described in Method 3 for measuring the bulk density. Repeat the procedure using 400 taps. If the difference between the 2 masses obtained after 200 and 400 taps exceeds 2 per cent, carry out a test using 200 additional taps until the difference between succeeding measurements is less than 2 per cent. Calculate the tapped density (g/mL) using the formula $m_f/100$ where m_f is the mass of powder in the measuring vessel. Record the average of 3 determinations using 3 different powder samples. The test conditions including tapping height are specified in the expression of the results.

3. Measures of powder compressibility

Because the interparticulate interactions influencing the bulking properties of a powder are also the interactions that interfere with powder flow, a comparison of the bulk and tapped densities can give a measure of the relative importance of these interactions in a given powder. Such a comparison is often used as an index of the ability of the powder to flow, for example the Compressibility Index or the Hausner Ratio.

The Compressibility Index and Hausner Ratio are measures of the propensity of a powder to be compressed as described above. As such, they are measures of the powder ability to settle and they permit an assessment of the relative importance of interparticulate interactions. In a free-flowing powder, such interactions are less significant, and the bulk and tapped densities will be closer in value. For poorer flowing materials, there are frequently greater interparticulate interactions, and a greater difference between the bulk and tapped densities will be observed. These differences are reflected in the Compressibility Index and the Hausner Ratio.

Compressibility Index:

$$100 (V_0 - V_f)/V_0$$

V_0 : unsettled apparent volume

V_f : final tapped volume

Hausner Ratio:

$$V_0/V_f$$

Depending on the material, the compressibility index can be determined using V_{10} instead of V_0 . If V_{10} is used, it is clearly stated in the results.

⁽¹⁾ The apparatus (the Scott Volumeter) conforms to the dimensions in ASTM 329 90.

3.02 Specific Surface Area by Gas Adsorption

This test is harmonized with the European Pharmacopoeia and the U. S. Pharmacopoeia. The parts of the text that are

not harmonized are marked with symbols (♦ ♦).

♦The specific surface area determination method is a method to determine specific surface area (the total surface area of powder per unit mass) of a pharmaceutical powder sample by using gas adsorption method.♦ The specific surface area of a powder is determined by physical adsorption of a gas on the surface of the solid and by calculating the amount of adsorbate gas corresponding to a monomolecular layer on the surface. Physical adsorption results from relatively weak forces (van der Waals forces) between the adsorbate gas molecules and the adsorbent surface of the test powder. The determination is usually carried out at the temperature of liquid nitrogen. The amount of gas adsorbed can be measured by a volumetric or continuous flow procedure.

1. Measurements

1.1. Multi-point measurement

When the gas is physically adsorbed by the powder sample, the following relationship (Brunauer, Emmett and Teller (BET) adsorption isotherm) holds when the relative pressure (P/P_0) is in the range of 0.05 to 0.30 for pressure P of the adsorbate gas in equilibrium for the volume of gas adsorbed, V_a .

$$\frac{1}{[V_a\{(P_0/P) - 1\}]} = \{(C - 1)/V_m C\} \times (P/P_0) + (1/V_m C) \quad (1)$$

P : Partial vapour pressure of adsorbate gas in equilibrium with the surface at -195.8°C (b.p. of liquid nitrogen), in pascals

P_0 : Saturated pressure of adsorbate gas, in pascals

V_a : Volume of gas adsorbed at standard temperature and pressure (STP) [0°C and atmospheric pressure (1.013×10^5 Pa)], in milliliters

V_m : Volume of gas adsorbed at STP to produce an apparent monolayer on the sample surface, in milliliters

C : Dimensionless constant that is related to the enthalpy of adsorption of adsorbate gas on the powder sample

A value of V_a is measured at each of not less than 3 values of P/P_0 . Then the BET value, $1/[V_a\{(P_0/P) - 1\}]$, is plotted against P/P_0 according to equation (1). This plot should yield a straight line usually in the approximate relative pressure range 0.05 to 0.3. The data are considered acceptable if the correlation coefficient, r , of the linear regression is not less than 0.9975; that is, r^2 is not less than 0.995. From the resulting linear plot, the slope, which is equal to $(C - 1)/V_m C$, and the intercept, which is equal to $1/(V_m C)$, are evaluated by linear regression analysis. From these values, V_m is calculated as $1/(\text{slope} + \text{intercept})$, while C is calculated as $(\text{slope}/\text{intercept}) + 1$. From the value of V_m so determined, the specific surface area, S , in m^2g^{-1} , is calculated by the equation:

$$S = (V_m N a)/(m \times 22,400) \quad (2)$$

N : Avogadro constant ($6.022 \times 10^{23} \text{ mol}^{-1}$),

a : Effective cross-sectional area of one adsorbate molecule, in square meters ($0.162 \times 10^{-18} \text{ m}^2$ for nitrogen and $0.195 \times 10^{-18} \text{ m}^2$ for krypton)

m : Mass of test powder, in grams

22,400: Volume, in milliliters, occupied by one mole of the adsorbate gas at STP allowing for minor departures from the ideal

A minimum of 3 data points is required. Additional meas-

measurements may be carried out, especially when non-linearity is obtained at a P/P_0 value close to 0.3. Because non-linearity is often obtained at a P/P_0 value below 0.05, values in this region are not recommended. The test for linearity, the treatment of the data, and the calculation of the specific surface area of the sample are described above.

1.2. Single-point measurement

Normally, at least 3 measurements of V_a each at different values of P/P_0 are required for the determination of specific surface area by the dynamic flow gas adsorption technique (*Method I*) or by volumetric gas adsorption (*Method II*). However, under certain circumstances described below, it may be acceptable to determine the specific surface area of a powder from a single value of V_a measured at a single value of P/P_0 such as 0.300 (corresponding to 0.300 mole of nitrogen or 0.001038 mole fraction of krypton), using the following equation for calculating V_m :

$$V_m = V_a \{1 - (P/P_0)\} \quad (3)$$

The single-point method may be employed directly for a series of powder samples of a given material for which the material constant C is much greater than unity. These circumstances may be verified by comparing values of specific surface area determined by the single-point method with that determined by the multiple-point method for the series of powder samples. Close similarity between the single-point values and multiple-point values suggests that $1/C$ approaches zero. The single-point method may be employed indirectly for a series of very similar powder samples of a given material for which the material constant C is not infinite but may be assumed to be invariant. Under these circumstances, the error associated with the single-point method can be reduced or eliminated by using the multiple-point method to evaluate C for one of the samples of the series from the BET plot, from which C is calculated as $(1 + \text{slope}/\text{intercept})$. Then V_m is calculated from the single value of V_a measured at a single value of P/P_0 by the equation:

$$V_m = V_a \{(P_0/P) - 1\} [(1/C) + \{(C - 1)/C\} \times (P/P_0)] \quad (4)$$

2. Sample preparation

Before the specific surface area of the sample can be determined, it is necessary to remove gases and vapors that may have become physically adsorbed onto the surface during storage and handling. If outgassing is not achieved, the specific surface area may be reduced or may be variable because some parts of surface area are covered with molecules of the previously adsorbed gases or vapors. The outgassing conditions are critical for obtaining the required precision and accuracy of specific surface area measurements on pharmaceuticals because of the sensitivity of the surface of the materials. The outgassing conditions must be demonstrated to yield reproducible BET plots, a constant weight of test powder, and no detectable physical or chemical changes in the test powder.

The outgassing conditions defined by the temperature, pressure and time should be so chosen that the original surface of the solid is reproduced as closely as possible.

Outgassing of many substances is often achieved by applying a vacuum, by purging the sample in a flowing stream of a non-reactive, dry gas, or by applying a desorption-adsorption cycling method. In either case, elevated temperatures are sometimes applied to increase the rate at which the contaminants leave the surface. Caution should be exercised

when outgassing powder samples using elevated temperatures to avoid affecting the nature of the surface and the integrity of the sample.

If heating is employed, the recommended temperature and time of outgassing are as low as possible to achieve reproducible measurement of specific surface area in an acceptable time. For outgassing sensitive samples, other outgassing methods such as the desorption-adsorption cycling method may be employed.

The standard technique is the adsorption of nitrogen at liquid nitrogen temperature.

For powders of low specific surface area ($<0.2 \text{ m}^2\text{g}^{-1}$) the proportion adsorbed is low. In such cases the use of krypton at liquid nitrogen temperature is preferred because the low vapor pressure exerted by this gas greatly reduces error. All gases used must be free from moisture.

Accurately weigh a quantity of the test powder such that the total surface of the sample is at least 1 m^2 when the adsorbate is nitrogen and 0.5 m^2 when the adsorbate is krypton. Lower quantities of sample may be used after appropriate validation.

Because the amount of gas adsorbed under a given pressure tends to increase on decreasing the temperature, adsorption measurements are usually made at a low temperature. Measurement is performed at -195.8°C , the boiling point of liquid nitrogen.

Adsorption of gas should be measured either by Method I or Method II.

3. Methods

3.1. Method 1: The dynamic flow method

In the dynamic flow method (see Fig. 3.02-1), the recommended adsorbate gas is dry nitrogen or krypton, while helium is employed as a diluent gas, which is not adsorbed under the recommended conditions. A minimum of 3 mixtures of

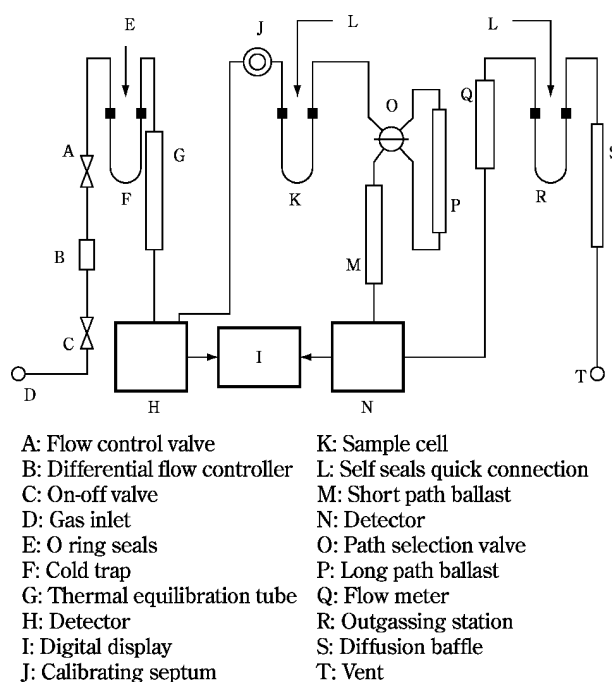

Fig. 3.02-1 Schematic diagram of the dynamic flow method apparatus

the appropriate adsorbate gas with helium are required within the P/P_0 range 0.05 to 0.30.

The gas detector-integrator should provide a signal that is approximately proportional to the volume of the gas passing through it under defined conditions of temperature and pressure. For this purpose, a thermal conductivity detector with an electronic integrator is one among various suitable types. A minimum of 3 data points within the recommended range of 0.05 to 0.30 for P/P_0 is to be determined.

A known mixture of the gases, usually nitrogen and helium, is passed through a thermal conductivity cell, through the sample again through the thermal conductivity cell and then to a recording potentiometer. Immerse the sample cell in liquid nitrogen, then the sample adsorbs nitrogen from the mobile phase. This unbalances the thermal conductivity cell, and a pulse is generated on a recorder chart.

Remove from the coolant; this gives a desorption peak equal in area and in the opposite direction to the adsorption peak.

Since this is better defined than the adsorption peak, it is the one used for the determination.

To effect the calibration, inject a known quantity of adsorbate into the system, sufficient to give a peak of similar magnitude to the desorption peak and obtain the proportion of gas volume per unit peak area.

Use a nitrogen/helium mixture for a single-point determination and several such mixtures or premixing 2 streams of gas for a multiple-point determination. Calculation is essentially the same as for the volumetric method.

3.2. Method 2: The volumetric method

In the volumetric method (see Fig. 3.02-2), the recommended adsorbate gas is nitrogen is admitted into the evacuated space above the previously outgassed powder sample to give a defined equilibrium pressure, P , of the gas. The use of a diluent gas, such as helium, is therefore unnecessary, although helium may be employed for other purposes, such as to measure the dead volume.

Since only pure adsorbate gas, instead of a gas mixture, is employed, interfering effects of thermal diffusion are avoided in this method.

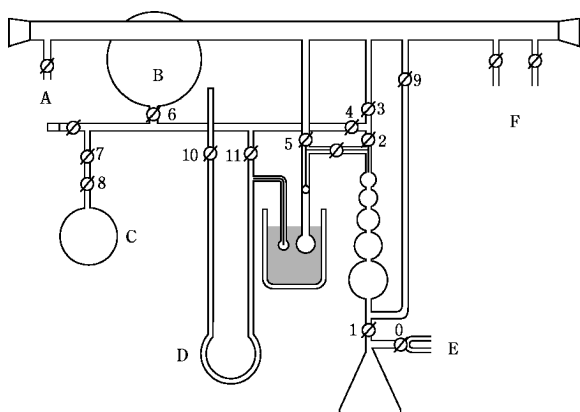

A: Vacuum gauge D: Vapour pressure manometer
B: Nitrogen reservoir E: Vacuum air
C: Helium reservoir F: To cold traps and vacuum pumps

Fig. 3.02-2 Schematic diagram of the volumetric method apparatus

Admit a small amount of dry nitrogen into the sample tube to prevent contamination of the clean surface, remove the sample tube, insert the stopper, and weigh it. Calculate the weight of the sample. Attach the sample tube to the volumetric apparatus. Cautiously evacuate the sample down to the specified pressure (e.g. between 2 Pa and 10 Pa). Alternately, some instruments operate by evacuating to a defined rate of pressure change (e.g. less than 13 Pa/30 s) and holding for a defined period of time before commencing the next step.

If the principle of operation of the instrument requires the determination of the dead volume in the sample tube, for example, by the admission of a non-adsorbed gas, such as helium, this procedure is carried out at this point, followed by evacuation of the sample. The determination of dead volume may be avoided using difference measurements, that is, by means of reference and sample tubes connected by a differential transducer.

Raise a Dewar vessel containing liquid nitrogen at -195.8°C up to a defined point on the sample cell. Admit a sufficient volume of adsorbate gas to give the lowest desired relative pressure. Measure the volume adsorbed, V_a . For multipoint measurements, repeat the measurement of V_a at successively higher P/P_0 values. When nitrogen is used as the adsorbate gas, P/P_0 values of 0.10, 0.20, and 0.30 are often suitable.

4. Reference materials

Periodically verify the functioning of the apparatus using appropriate reference materials of known surface area, such as α -alumina for specific surface area determination, which should have a specific surface area similar to that of the sample to be examined.

3.03 Powder Particle Density Determination

This test is harmonized with the European Pharmacopoeia and the U.S. Pharmacopoeia. The parts of the test that are not harmonized are marked with symbols (\blacklozenge \blacklozenge).

Powder Particle Density Determination is \blacklozenge a method to determine particle density of powdered pharmaceutical drugs or raw materials of drugs \blacklozenge , and generally performed using a gas displacement pycnometer. The gas pycnometric density is determined by measuring the volume occupied by a known mass of powder which is equivalent to the volume of gas displaced by the powder using a gas displacement pycnometer. In gas pycnometric density measurements, the volume determined excludes the volume occupied by open pores; however, it includes the volume occupied by sealed pores or pores inaccessible to the gas.

Usually, helium is used as a test gas due to its high diffusivity into small open pores. If gases other than helium are used, different values would be obtained, since the penetration of the gas is dependent on the size of the pore as well as the cross-sectional area of the gas.

The measured density is a volume weighted average of the densities of individual powder particles. It is called the particle density, distinct from the true density of solid or the bulk density of powder. The density of solids are expressed in

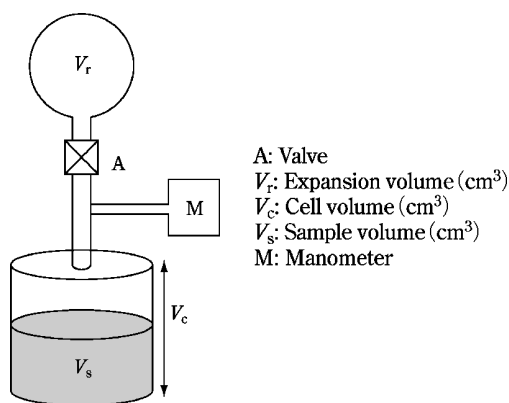

Fig. 3.03-1 Schematic diagram of a gas pycnometer

grams per cubic centimeter (g/cm³), although the international unit is the kilogram per cubic meter (1 g/cm³ = 1000 kg/m³).

1. Apparatus

The schematic diagram of particle density apparatus for gas displacement pycnometric measurement is shown in Fig. 3.03-1. The apparatus consists of a test cell in which the sample is placed, an expansion cell and a manometer (M). The test cell, with an empty cell volume (V_c), is connected through a valve (A) to an expansion cell, with a volume (V_r).

Generally, helium is used as the measurement gas. The apparatus has to be equipped with a system capable of pressuring the test cell to the defined pressure (P) through the manometer.

2. Calibration of apparatus

The volumes of the test cell (V_c) and the expansion cell (V_r) must be accurately determined to the nearest 0.001 cm³, and to assure accuracy of the results of volume obtained, calibration of the apparatus is carried out as follows using a calibration ball of known volume for particle density measurement. The final pressures (P_f) are determined for the initial empty test cell followed by the test cell placed with the calibration ball for particle density measurement in accordance with the procedures, and V_c and V_r are calculated using the equation described in the section of Procedure. Calculation can be made taking into account that the sample volume (V_s) is zero in the first run.

3. Procedure

The gas pycnometric density measurement is performed at a temperature between 15°C and 30°C and must not vary by more than 2°C during the course of measurement.

Volatile contaminants in the powder are removed by degassing the powder under a constant purge of helium prior to the measurement. Occasionally, powders may have to be degassed under vacuum. Because volatiles may be evolved during the measurement, weighing of the sample is done after the pycnometric measurement of volume.

Weigh the mass of the test cell and record it. After weighing out the amount of the sample as described in the individual monograph and placing it in the test cell, seal the cell in the pycnometer.

Open the valve (A) which connects the expansion cell with the test cell, confirm with the manometer (M) that the pres-

sure inside the system is stable, and then read the system reference pressure (P_r). Secondly, close the valve that connects to the two cells, and introduce the measurement gas into the test cell to achieve positive pressure. Confirm with the manometer that the pressure inside the system is stable, and then read the initial pressure (P_i). Open the valve to connect the test cell with the expansion cell. After confirming that the indicator of the manometer is stable, read the final pressure (P_f), and calculate the sample volume (V_s) with the following equation.

$$V_s = V_c - \frac{V_r}{\frac{P_i - P_r}{P_f - P_r} - 1}$$

V_r : Expansion volume (cm³)

V_c : Cell volume (cm³)

V_s : Sample volume (cm³)

P_i : Initial pressure (kPa)

P_f : Final pressure (kPa)

P_r : System reference pressure (kPa)

Repeat the measurement sequence for the same powder sample until consecutive measurements of the sample volume agree to within 0.2%, and calculate the mean of sample volumes (V_s). Finally, unload the test cell, weigh the mass of the test cell, and calculate the final sample mass (m) by deducting the empty cell mass from the test cell mass. The powder particle density ρ is calculated by the following equation:

$$\rho = m/V_s$$

ρ : Powder particle density in g/cm³,

m : Final sample mass in g,

V_s : Sample volume in cm³

If the pycnometer differs in operation or construction from the one shown in Fig. 3.03-1, follow the instructions of the manufacturer of the pycnometer. The sample conditioning is indicated with the results. For example, indicate whether the sample was tested as is or dried under specific conditions such as those described for loss on drying.

3.04 Particle Size Determination

This test is harmonized with the European Pharmacopoeia and the U. S. Pharmacopoeia. The parts of the text that are not harmonized are marked with symbols (♦ ♦).

♦ Particle Size Determination is a method to determine directly or indirectly morphological appearance, shape, size and its distribution of powdered pharmaceutical drugs and excipients to examine their micromeritic properties. Optical microscopy and analytical sieving method may be used depending on the measuring purpose and the properties of test specimen. ♦

1. Method 1. Optical Microscopy

♦ The optical microscopy is used to observe the morphological appearance and shape of individual particle either directly with the naked eye or by using a microscopic photograph, in order to measure the particle size. The particle size distribution can also be determined by this method. It is also possible with this method to measure the size of the individ-

ual particle even when different kinds of particles mingle if they are optically distinguishable. Data processing techniques, such as image analysis, can be useful for determining the particle size distribution. ♦

This method for particle characterization can generally be applied to particles 1 μm and greater. The lower limit is imposed by the resolving power of the microscope. The upper limit is less definite and is determined by the increased difficulty associated with the characterization of larger particles. Various alternative techniques are available for particle characterization outside the applicable range of optical microscopy. Optical microscopy is particularly useful for characterizing particles that are not spherical. This method may also serve as a base for the calibration of faster and more routine methods that may be developed.

1.1. Apparatus

Use a microscope that is stable and protected from vibration. The microscope magnification (product of the objective magnification, ocular magnification, and additional magnifying components) must be sufficient to allow adequate characterization of the smallest particles to be classified in the test specimen. The greatest numerical aperture of the objective should be sought for each magnification range. Polarizing filters may be used in conjunction with suitable analyzers and retardation plates. Color filters of relatively narrow spectral transmission should be used with achromatic objectives and are preferable with apochromats and are required for appropriate color rendition in photomicrography. Condensers corrected for at least spherical aberration should be used in the microscope substage and with the lamp. The numerical aperture of the substage condenser should match that of the objective under the condition of use; this is affected by the actual aperture of the condenser diaphragm and the presence of immersion oils.

1.1.1. Adjustment

The precise alignment of all elements of the optical system and proper focusing are essential. The focusing of the elements should be done in accordance with the recommendations of the microscope manufacturer. Critical axial alignment is recommended.

1.1.1.1. Illumination

A requirement for good illumination is a uniform and adjustable intensity of light over the entire field of view; Kohler illumination is preferred. With colored particles, choose the color of the filters used so as to control the contrast and detail of the image.

1.1.1.2. Visual Characterization

The magnification and numerical aperture should be sufficiently high to allow adequate resolution of the images of the particles to be characterized. Determine the actual magnification using a calibrated stage micrometer to calibrate an ocular micrometer. Errors can be minimized if the magnification is sufficient that the image of the particle is at least 10 ocular divisions. Each objective must be calibrated separately. To calibrate the ocular scale, the stage micrometer scale and the ocular scale should be aligned. In this way, a precise determination of the distance between ocular stage divisions can be made.

♦When the particle size is measured, an ocular micrometer is inserted at the position of the ocular diaphragm, and a calibrated stage micrometer is placed at the center of the microscope stage and fixed in place. The ocular is attached to the lens barrel and adjusted to the focus point of the stage

micrometer scale. Then, the distance between the scales of the two micrometers is determined, and the sample size equivalent 1 division of the ocular scale is calculated using the following formula:

The particle size equivalent 1 division on the ocular scale (μm) = Length on the stage micrometer (μm)/Number of scale divisions on the ocular micrometer

The stage micrometer is removed and the test specimen is placed on the microscope stage. After adjusting the focus, the particle sizes are determined from the number of scale divisions read through the ocular. ♦

Several different magnifications may be necessary to characterize materials having a wide particle size distribution.

1.1.1.3. Photographic Characterization

If particle size is to be determined by photographic methods, take care to ensure that the object is sharply focused at the plane of the photographic emulsion. Determine the actual magnification by photographing a calibrated stage micrometer, using photographic film of sufficient speed, resolving power, and contrast. Exposure and processing should be identical for photographs of both the test specimen and the determination of magnification. The apparent size of a photographic image is influenced by the exposure, development, and printing processes as well as by the resolving power of the microscope.

1.2. Preparation of the Mount

The mounting medium will vary according to the physical properties of the test specimen. Sufficient, but not excessive, contrast between the specimen and the mounting medium is required to ensure adequate detail of the specimen edge. The particles should rest in one plane and be adequately dispersed to distinguish individual particles of interest. Furthermore, the particles must be representative of the distribution of sizes in the material and must not be altered during preparation of the mount. Care should be taken to ensure that this important requirement is met. Selection of the mounting medium must include a consideration of the analyte solubility.

1.3. Characterization

1.3.1. Crystallinity Characterization

The crystallinity of a material may be characterized to determine compliance with the crystallinity requirement where stated in the individual monograph of a drug substance. Unless otherwise specified in the individual monograph, mount a few particles of the specimen in mineral oil on a clean glass slide. Examine the mixture using a polarizing microscope: the particles show birefringence (interference colors) and extinction positions when the microscope stage is revolved.

1.3.2. Limit Test of Particle Size by Microscopy

Weigh a suitable quantity of the powder to be examined (for example, 10 to 100 mg), and suspend it in 10 mL of a suitable medium in which the powder does not dissolve, adding, if necessary, a wetting agent. A homogeneous suspension of particles can be maintained by suspending the particles in a medium of similar or matching density and by providing adequate agitation. Introduce a portion of the homogeneous suspension into a suitable counting cell, and scan under a microscope an area corresponding to not less than 10 μg of the powder to be examined. Count all the particles having a maximum dimension greater than the prescribed size limit. The size limit and the permitted number of particles exceeding the limit are defined for each substance.

1.3.3. Particle Size Characterization

The measurement of particle size varies in complexity depending on the shape of the particle and the number of particles characterized must be sufficient to insure an acceptable level of uncertainty in the measured parameters¹⁾. For spherical particles, size is defined by the diameter. For irregular particles, a variety of definitions of particle size exist. In general, for irregularly shaped particles, characterization of particle size must also include information on the type of diameter measured as well as information on particle shape. Several commonly used measurements of particle size are defined below (see Fig. 3.04-1).

(i) Feret's Diameter: The distance between imaginary parallel lines tangent to a randomly oriented particle and perpendicular to the ocular scale.

(ii) Martin's Diameter: The diameter of the particle at the point that divides a randomly oriented particle into two equal projected areas.

(iii) Projected area Diameter: The diameter of a circle that has the same projected area as the particle.

(iv) Length: The longest dimension from edge to edge of a particle oriented parallel to the ocular scale.

(v) Width: The longest dimension of the particle measured at right angles to the length.

1.3.4. Particle Shape Characterization

For irregularly shaped particles, characterization of particle size must also include information on particle shape. The homogeneity of the powder should be checked using appropriate magnification. The following defines some commonly used descriptors of particle shape (see Fig. 3.04-2).

(i) Acicular: Slender, needle-like particle of similar width

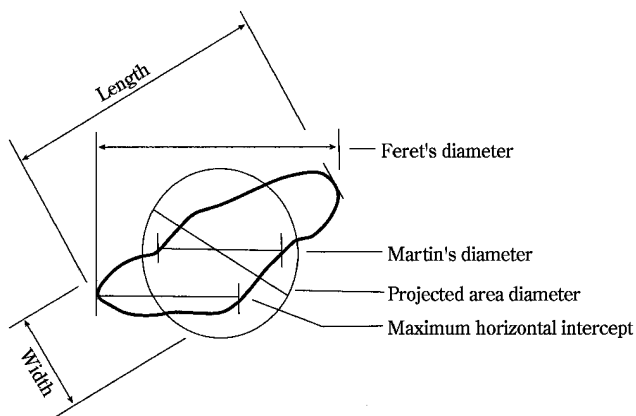

Fig. 3.04-1 Commonly used measurements of particle size

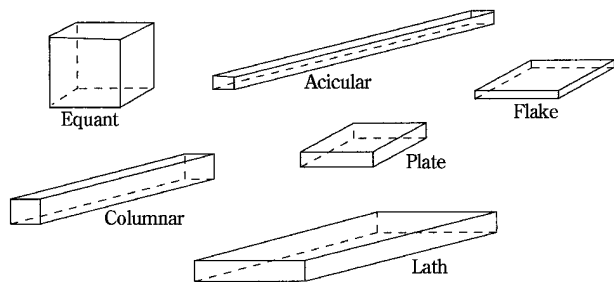

Fig. 3.04-2 Commonly used descriptions of particle shape

and thickness.

(ii) Columnar: Long, thin particle with a width and thickness that are greater than those of an acicular particle.

(iii) Flake: Thin, flat particle of similar length and width.

(iv) Plate: Flat particles of similar length and width but with greater thickness than flakes.

(v) Lath: Long, thin, and blade-like particle.

(vi) Equant: Particles of similar length, width, and thickness; both cubical and spherical particles are included.

1.3.5. General Observations

A particle is generally considered to be the smallest discrete unit. A particle may be a liquid or semisolid droplet; a single crystal or polycrystalline; amorphous or an agglomerate. Particles may be associated.

This degree of association may be described by the following terms.

(i) Lamellar: Stacked plates.

(ii) Aggregate: Mass of adhered particles.

(iii) Agglomerate: Fused or cemented particles.

(iv) Conglomerate: Mixture of two or more types of particles.

(v) Spherulite: Radial cluster.

(vi) Drusy: Particle covered with tiny particles.

Particle condition may be described by the following terms.

(i) Edges: Angular, rounded, smooth, sharp, fractured.

(ii) Optical: Color (using proper color balancing filters), transparent, translucent, opaque.

(iii) Defects: Occlusions, inclusions.

Surface characteristics may be described by the following terms.

(i) Cracked: Partial split, break, or fissure.

(ii) Smooth: Free of irregularities, roughness, or projections.

(iii) Porous: Having openings or passageways.

(iv) Rough: Bumpy, uneven, not smooth.

(v) Pitted: Small indentations.

2. Method 2. Analytical Sieving Method

♦The analytical sieving method is a method to estimate the particle size distribution of powdered pharmaceutical drugs by sieving. The particle size determined by this method is shown as the size of a minimum sieve opening through which the particle passes. "Powder" here means a gathering of numerous solid particles.♦

Sieving is one of the oldest methods of classifying powders and granules by particle size distribution. When using a woven sieve cloth, the sieving will essentially sort the particles by their intermediate size dimension (i.e., breadth or width). Mechanical sieving is most suitable where the majority of the particles are larger than about $75\ \mu\text{m}$. For smaller particles, the light weight provides insufficient force during sieving to overcome the surface forces of cohesion and adhesion that cause the particles to stick to each other and to the sieve, and thus cause particles that would be expected to pass through the sieve to be retained. For such materials other means of agitation such as air-jet sieving or sonic sifting may be more appropriate. Nevertheless, sieving can sometimes be used for some powders or granules having median particle sizes smaller than $75\ \mu\text{m}$ where the method can be validated. In pharmaceutical terms, sieving is usually the method of choice for classification of the coarser grades

of single powders or granules. It is a particularly attractive method in that powders and granules are classified only on the basis of particle size, and in most cases the analysis can be carried out in the dry state.

Among the limitations of sieving method are the need for an appreciable amount of sample (normally at least 25 g, depending on the density of the powder or granule, and the diameter of test sieves) and difficulty in sieving oily or other cohesive powders or granules that tend to clog the sieve openings. The method is essentially a two-dimensional estimate of size because passage through the sieve aperture is frequently more dependent on maximum width and thickness than on length.

This method is intended for estimation of the total particle size distribution of a single material. It is not intended for determination of the proportion of particles passing or retained on one or two sieves.

Estimate the particle size distribution as described under *Dry Sieving Method*, unless otherwise specified in the individual monograph. Where difficulty is experienced in reaching the endpoint (i.e., material does not readily pass through the sieves) or when it is necessary to use the finer end of the sieving range (below 75 μm), serious consideration should be given to the use of an alternative particle-sizing method.

Sieving should be carried out under conditions that do not cause the test sample to gain or lose moisture. The relative humidity of the environment in which the sieving is carried out should be controlled to prevent moisture uptake or loss by the sample. In the absence of evidence to the contrary, analytical test sieving is normally carried at ambient humidity. Any special conditions that apply to a particular material should be detailed in the individual monograph.

Principles of Analytical Sieving: Analytical test sieves are constructed from a woven-wire mesh, which is of simple weave that is assumed to give nearly square apertures and is sealed into the base of an open cylindrical container. The basic analytical method involves stacking the sieves on top of one another in ascending degrees of coarseness, and then placing the test powder on the top sieve.

The nest of sieves is subjected to a standardized period of agitation, and then the weight of material retained on each sieve is accurately determined. The test gives the weight percentage of powder in each sieve size range.

This sieving process for estimating the particle size distribution of a single pharmaceutical powder is generally intended for use where at least 80% of the particles are larger than 75 μm . The size parameter involved in determining particle size distribution by analytical sieving is the length of the size of the minimum square aperture through which the particle will pass.

2.1. Procedure

2.1.1. Test Sieves

Test sieves suitable for pharmacopoeial tests conform to the most current edition of International Organisation for Standardization (ISO) Specification ISO 3310-1; Test sieves—Technical requirements and testing (see Table 3.04-1).

Unless otherwise specified in the monograph, use those ISO sieves listed in the Table 3.04-1 as recommended in the particular region.

Sieves are selected to cover the entire range of particle sizes present in the test specimen. A nest of sieves having

a $\sqrt{2}$ progression of the area of the sieve openings is recommended. The nest of sieves is assembled with the coarsest screen at the top and the finest at the bottom. Use micrometers or millimeters in denoting test sieve openings. [Note—Mesh numbers are provided in the table for conversion purposes only.] Test sieves are made from stainless steel or, less preferably, from brass or other suitable non-reactive wire.

2.1.1.1. Calibration of test sieves

Calibration and recalibration of test sieves is in accordance with the most current edition of ISO 3310-1²⁾. Sieves should be carefully examined for gross distortions and fractures, especially at their screen frame joints, before use. Sieves may be calibrated optically to estimate the average opening size, and opening variability, of the sieve mesh. Alternatively, for the evaluation of the effective opening of test sieves in the size range of 212 to 850 μm , Standard Glass Spheres are available. Unless otherwise specified in the individual monograph, perform the sieve analysis at controlled room temperature and at ambient relative humidity.

2.1.1.2. Cleaning Test Sieves

Ideally, test sieves should be cleaned using only an air jet or a liquid stream. If some apertures remain blocked by test particles, careful gentle brushing may be used as a last resort.

2.1.2. Test Specimen

If the test specimen weight is not given in the monograph for a particular material, use a test specimen having a weight between 25 and 100 g, depending on the bulk density of the material, and test sieves having a 200 mm diameter. For 76 mm sieves the amount of material that can be accommodated is approximately 1/7th that which can be accommodated on a 200 mm sieve. Determine the most appropriate weight for a given material by test sieving accurately weighed specimens of different weights, such as 25, 50, and 100 g, for the same time period on a mechanical shaker. [Note—If the test results are similar for the 25-g and 50-g specimens, but the 100-g specimen shows a lower percentage through the finest sieve, the 100-g specimen size is too large.] Where only a specimen of 10 to 25 g is available, smaller diameter test sieves conforming to the same mesh specifications may be substituted, but the endpoint must be re-determined. The use of test samples having a smaller mass (e.g. down to 5 g) may be needed. For materials with low apparent particle density, or for materials mainly comprising particles with a highly iso-diametrical shape, specimen weights below 5 g for a 200 mm screen may be necessary to avoid excessive blocking of the sieve. During validation of a particular sieve analysis method, it is expected that the problem of sieve blocking will have been addressed.

If the test material is prone to picking up or losing significant amounts of water with varying humidity, the test must be carried out in an appropriately controlled environment. Similarly, if the test material is known to develop an electrostatic charge, careful observation must be made to ensure that such charging is not influencing the analysis. An antistatic agent, such as colloidal silicon dioxide and/or aluminum oxide, may be added at a 0.5 percent (m/m) level to minimize this effect. If both of the above effects cannot be eliminated, an alternative particle-sizing technique must be selected.

2.1.3. Agitation Methods

Several different sieve and powder agitation devices are

Table 3.04-1. Sizes of Standard Sieve Series in Range of Interest

ISO Nominal Aperture			US Sieve No.	Recommended USP Sieves (microns)	European Sieve No.	Japan Sieve No.
Principal sizes	Supplementary sizes					
R 20/3	R 20	R 40/3				
11.20 mm	11.20 mm 10.00 mm	11.20 mm 9.50 mm			11200	
8.00 mm	9.00 mm 8.00 mm 7.10 mm	8.00 mm 6.70 mm				
5.60 mm	6.30 mm 5.60 mm 5.00 mm	5.60 mm 4.75 mm			5600	3.5
4.00 mm	4.50 mm 4.00 mm 3.55 mm	4.00 mm 3.35 mm	5	4000	4000	4.7
2.80 mm	3.15 mm 2.80 mm 2.50 mm	2.80 mm 2.36 mm	6 7			5.5
2.00 mm	2.24 mm 2.00 mm 1.80 mm	2.00 mm 1.70 mm	8 10	2800 2000	2800 2000	7.5 8.6
1.40 mm	1.60 mm 1.40 mm 1.25 mm	1.40 mm 1.18 mm	12 14		1400	10 12
1.00 mm	1.12 mm 1.00 mm 900 μm	1.00 mm 850 μm	16 18	1400 1000	1400 1000	14 16
710 μm	800 μm 710 μm 630 μm	710 μm 600 μm	20 25		710	18 22
500 μm	560 μm 500 μm 450 μm	500 μm 425 μm	30 35	710 500	710 500	26 30
355 μm	400 μm 355 μm 315 μm	355 μm 300 μm	40 45		355	36 42
250 μm	280 μm 250 μm 224 μm	250 μm 212 μm	50 60	355 250		50 60
180 μm	200 μm 180 μm 160 μm	180 μm 150 μm	70 80		250 180	70 83
125 μm	140 μm 125 μm 112 μm	125 μm 106 μm	100 120	180 125	180 125	100 119
90 μm	100 μm 90 μm 80 μm	90 μm 75 μm	140 170			140 166
63 μm	71 μm 63 μm 56 μm	63 μm 53 μm	200 230	90 63	90 63	200 235
45 μm	50 μm 45 μm 40 μm	45 μm 38 μm	270 325			282 330
					45	38 391

commercially available, all of which may be used to perform sieve analyses. However, the different methods of agitation may give different results for sieve analyses and endpoint determinations because of the different types and magnitude of the forces acting on the individual particles under test. Methods using mechanical agitation or electromagnetic agitation, and that can induce either a vertical oscillation or a horizontal circular motion, or tapping or a combination of both tapping and horizontal circular motion are available. Entrainment of the particles in an air stream may also be used. The results must indicate which agitation method was used and the agitation parameters used (if they can be varied), since changes in the agitation conditions will give different results for the sieve analysis and endpoint determinations, and may be sufficiently different to give a failing result under some circumstances.

2.1.4. Endpoint Determination

The test sieving analysis is complete when the weight on any of the test sieves does not change by more than 5% or 0.1 g (10% in the case of 76 mm sieves) of the previous weight on that sieve. If less than 5% of the total specimen weight is present on a given sieve, the endpoint for that sieve is increased to a weight change of not more than 20% of the previous weight on that sieve.

If more than 50% of the total specimen weight is found on any one sieve, unless this is indicated in the monograph, the test should be repeated, but with the addition to the sieve nest of a more coarse sieve intermediate between that carrying the excessive weight and the next coarsest sieve in the original nest, i.e., addition of the ISO series sieve omitted from the nest of sieves.

2.2. Sieving Methods

2.2.1. Mechanical Agitation (Dry Sieving Method)

Tare each test sieve to the nearest 0.1 g. Place an accurately weighed quantity of test specimen on the top (coarsest) sieve, and place the lid. Agitate the nest of sieves for 5 minutes. Then carefully remove each from the nest without loss of material. Reweigh each sieve, and determine the weight of material on each sieve. Determine the weight of material in the collecting pan in a similar manner. Reassemble the nest of sieves, and agitate for 5 minutes. Remove and weigh each sieve as previously described. Repeat these steps until the endpoint criteria are met (see *Endpoint Determination* under *Test Sieves*). Upon completion of the analysis, reconcile the weights of material. Total losses must not exceed 5% of the weight of the original test specimen.

Repeat the analysis with a fresh specimen, but using a single sieving time equal to that of the combined times used above. Confirm that this sieving time conforms to the requirements for endpoint determination. When this endpoint has been validated for a specific material, then a single fixed time of sieving may be used for future analyses, providing the particle size distribution falls within normal variation.

If there is evidence that the particles retained on any sieve are aggregates rather than single particles, the use of mechanical dry sieving is unlikely to give good reproducibility, a different particle size analysis method should be used.

2.2.2. Air Entrainment Methods (Air Jet and Sonic Shifter Sieving)

Different types of commercial equipment that use a moving air current are available for sieving. A system that uses a single sieve at a time is referred to as *air jet* sieving. It uses the same general sieving methodology as that described

under the *Dry Sieving Method*, but with a standardized air jet replacing the normal agitation mechanism. It requires sequential analyses on individual sieves starting with the finest sieve to obtain a particle size distribution. Air jet sieving often includes the use of finer test sieves than used in ordinary dry sieving. This technique is more suitable where only oversize or undersize fractions are needed.

In the *sonic sifting* method, a nest of sieves is used, and the test specimen is carried in a vertically oscillating column of air that lifts the specimen and then carries it back against the mesh openings at a given number of pulses per minute. It may be necessary to lower the sample amount to 5 g, when sonic shifting is employed.

The air jet sieving and sonic sieving methods may be useful for powders or granules when mechanical sieving techniques are incapable of giving a meaningful analysis.

These methods are highly dependent upon proper dispersion of the powder in the air current. This requirement may be hard to achieve if the method is used at the lower end of the sieving range (i.e., below 75 μm), when the particles tend to be more cohesive, and especially if there is any tendency for the material to develop an electrostatic charge. For the above reasons endpoint determination is particularly critical, and it is very important to confirm that the oversize material comprises single particles and is not composed of aggregates.

2.3. Interpretation

The raw data must include the weight of test specimen, the total sieving time, and the precise sieving methodology and the set values for any variable parameters, in addition to the weights retained on the individual sieves and in the pan. It may be convenient to convert the raw data into a cumulative weight distribution, and if it is desired to express the distribution in terms of a cumulative weight undersize, the range of sieves used should include a sieve through which all the material passes. If there is evidence on any of the test sieves that the material remaining on it is composed of aggregates formed during the sieving process, the analysis is invalid.

¹Additional information on particle size measurement, sample size, and data analysis is available, for example, in ISO 9276.

²International Organization for Standardization (ISO) Specification ISO 3310-1; Test sieves-Technical requirements and testing

4. Biological Tests/Biochemical Tests/Microbial Tests

4.01 Bacterial Endotoxins Test

This test is harmonized with the European Pharmacopoeia and the U. S. Pharmacopoeia.

Bacterial Endotoxins Test is a test to detect or quantify bacterial endotoxins of gram-negative bacterial origin using a lysate reagent prepared from blood corpuscle extracts of horseshoe crab (*Limulus polyphemus* or *Tachypleus tridentatus*). There are two types of techniques for this test: the gel-clot techniques, which are based on gel formation by the reaction of the lysate TS with endotoxins, and the photometric techniques, which are based on endotoxin-induced optical

changes of the lysate TS. The latter include turbidimetric techniques, which are based on the change in lysate TS turbidity during gel formation, and chromogenic techniques, which are based on the development of color after cleavage of a synthetic peptide-chromogen complex.

Proceed by any one of these techniques for the test. In the event of doubt or dispute, the final decision is made based on the gel-clot techniques, unless otherwise indicated.

The test is carried out in a manner that avoids endotoxin contamination.

1. Apparatus

Depyrogenate all glassware and other heat-stable materials in a hot-air oven using a validated process. Commonly used minimum time and temperature settings are 30 minutes at 250°C. If employing plastic apparatus, such as multi-well plates and tips for micropipettes, use only that which has been shown to be free of detectable endotoxin and which does not interfere with the test.

2. Preparation of Solutions

2.1. Preparation of Standard Endotoxin Stock Solution

Prepare Standard Endotoxin Stock Solution by dissolving Endotoxin Reference Standard that has been calibrated to the current WHO International Standard for Endotoxin, using water for bacterial endotoxins test (BET). Endotoxin is expressed in Endotoxin Units (EU). One EU is equal to one International Unit (IU) of endotoxin.

2.2. Preparation of Standard Endotoxin Solution

After mixing Standard Endotoxin Stock Solution thoroughly, prepare appropriate serial dilutions of Standard Endotoxin Solution, using water for BET. Use dilutions as soon as possible to avoid loss of activity by adsorption.

2.3. Preparation of Sample Solutions

Unless otherwise specified, prepare sample solutions by dissolving or diluting drugs, using water for BET. If necessary, adjust the pH of the solution to be examined so that the pH of the mixture of the lysate TS and sample solution falls within the specified pH range for the lysate reagent to be used. This usually applies to a sample solution with a pH in the range of 6.0 to 8.0. TSs or solutions used for adjustment of pH may be prepared using water for BET, and then stored in containers free of detectable endotoxin. The TSs or solutions must be validated to be free of detectable endotoxin and interfering factors.

3. Determination of Maximum Valid Dilution

The Maximum Valid Dilution (MVD) is the maximum allowable dilution of a sample solution at which the endotoxin limit can be determined.

Determine the MVD from the following equation:

$$\text{MVD} = (\text{Endotoxin limit} \times \text{Concentration of sample solution}) / \lambda$$

Endotoxin limit:

The endotoxin limit for injections, defined on the basis of dose, equals K/M , where K is a threshold pyrogenic dose of endotoxin per kg body mass (EU/kg), and M is equal to the maximum dose of product per kg body mass. When the product is to be injected at frequent intervals or infused continuously, M is the maximum total dose administered in a single hour period.

Concentration of sample solution:

mg/mL in the case of endotoxin limit specified by mass (EU/mg)

mEq/mL in the case of endotoxin limit specified by equivalent (EU/mEq)

Units/mL in the case of endotoxin limit specified by biological unit (EU/Unit)

mL/mL in the case of endotoxin limit specified by volume (EU/mL)

λ : the labeled lysate reagent sensitivity in the gel-clot techniques (EU/mL) or the lowest point used (EU/mL) in the standard regression curve of the turbidimetric or chromogenic techniques

4. Gel-clot techniques

The gel-clot techniques detect or quantify endotoxins based on clotting of the lysate TS in the presence of endotoxin. To ensure both the precision and validity of the test, perform the tests for confirming the labeled lysate reagent sensitivity (4.1.1.) and for interfering factors (4.1.2.) as described under Preparatory testing (4.1.).

4.1. Preparatory testing

4.1.1. Test for confirmation of labeled lysate reagent sensitivity

The labeled sensitivity of lysate is defined as the lowest concentration of endotoxin that is needed to cause the lysate TS to clot under the conditions specified for the lysate to be used.

The test for confirmation of the labeled lysate sensitivity is to be carried out when each new lot of lysate is used or when there is any change in the experimental conditions which may affect the outcome of the test.

Prepare standard solutions having four concentrations equivalent to 2λ , λ , 0.5λ and 0.25λ by diluting the Standard Endotoxin Stock Solution with water for BET. Mix a volume of the lysate TS with an equal volume of one of the standard solutions (usually, 0.1 mL aliquots) in each test tube. When single test vials or ampoules containing lyophilized lysate are used, add solutions directly to the vial or ampoule.

Keep the tubes (or containers such as vials or ampoules) containing the reaction mixture usually at $37 \pm 1^\circ\text{C}$ for 60 ± 2 minutes, avoiding vibration. To test the integrity of the gel after incubation, invert each tube or container through approximately 180° in one smooth motion. If a firm gel has formed that remains in place upon inversion, record the result as positive. A result is negative if either a firm gel is not formed, or if a fragile gel has formed but flows out upon inversion.

Making the standard solutions of four concentrations one set, test four replicates of the set.

The test is valid when 0.25λ of the standard solution shows a negative result in each set of tests. If the test is not valid, repeat the test after verifying the test conditions.

The endpoint is the last positive test in the series of decreasing concentrations of endotoxin. Calculate the geometric mean endpoint concentration of the four replicate series using the following formula:

Geometric Mean Endpoint Concentration = $\text{antilog}(\Sigma e/f)$

Σe = the sum of the log endpoint concentrations of the dilution series used

f = the number of replicates

If the geometric mean endpoint concentration is not less

Table 4.01-1

Solution	Endotoxin Concentration/ Solution to which endotoxin is added	Diluent	Dilution factor	Endotoxin concentration	Number of replicates
A*1	0/Sample solution	—	—	—	4
B*2	2λ/Sample solution	Sample solution	1	2λ	4
			2	1λ	
			4	0.5λ	
			8	0.25λ	
C*3	2λ/Water for BET	Water for BET	1	2λ	2
			2	1λ	
			4	0.5λ	
			8	0.25λ	
D*4	0/Water for BET	—	—	—	2

*1 Negative control. Sample solution only.

*2 Sample solutions added with standard endotoxin (for testing interfering factors).

*3 Standard endotoxin solutions for confirmation of the labeled lysate reagent sensitivity.

*4 Negative control. Water for BET only.

than 0.5 λ and not more than 2.0 λ, the labeled sensitivity is confirmed, and is used in tests performed with this lysate.

4.1.2. Test for interfering factors

This test is performed to check for the presence of enhancing or inhibiting factors for the reaction in sample solutions.

Prepare the solutions A, B, C and D according to Table 4.01-1, and test solutions A and B and solutions C and D in quadruplicate and in duplicate, respectively. Concerning the incubation temperature, incubation time, and procedure for the confirmation of gel formation, follow the procedure described in 4.1.1.

The geometric mean endpoint concentrations of B and C solutions are determined by using the formula described in 4.1.1.

This test must be repeated when there is any change in the experimental conditions which may affect the outcome of the test.

The test is valid if solutions A and D show no reaction and the result for solution C confirms the labeled sensitivity.

If the geometric mean endpoint concentration of solution B is not less than 0.5 λ and not greater than 2.0 λ, the sample solution being examined does not contain interfering factors and complies with the test for interfering factors. Otherwise the sample solution interferes with the test.

If the sample under test does not comply with the test at a dilution less than the MVD, repeat the test using a greater dilution, not exceeding the MVD. The use of a more sensitive lysate permits a greater dilution of the sample to be examined. Furthermore, interference of the sample solution or diluted sample solution may be eliminated by suitable treatment, such as filtration, neutralization, dialysis or heat treatment. To establish that the treatment chosen effectively eliminates interference without loss of endotoxins, perform the assay described above using the preparation to be examined to which Standard Endotoxin has been added and which has then been submitted to the chosen treatment.

4.2. Limit test

This method tests whether or not a sample contains endotoxins greater than the endotoxin limit specified in the individual monograph based on the gel formation in the

Table 4.01-2

Solution	Endotoxin concentration/Solution to which endotoxin is added	Number of replicates
A*1	0/Sample solution	2
B*2	2λ/Sample solution	2
C*3	2λ/Water for BET	2
D*4	0/Water for BET	2

*1 Sample solution for the limit test. The solution may be diluted not to exceed the MVD.

*2 Positive control. Sample solution at the same dilution as solution A, containing standard endotoxin at a concentration of 2λ.

*3 Positive control. Standard endotoxin solution containing standard endotoxin concentration of 2λ.

*4 Negative control. Water for BET only.

presence of endotoxins at a concentration of more than the labeled lysate sensitivity.

4.2.1. Procedure

Prepare solutions A, B, C and D according to Table 4.01-2. Making these four solutions one set, test two replicates of the set. In preparing solutions A and B, use the sample solutions complying with 4.1.2.

Concerning the test conditions including the incubation temperature, incubation time, and procedure for the confirmation of gel formation, follow the procedure under 4.1.1.

4.2.2. Interpretation

The test is valid when both replicates of solutions B and C are positive and those of solution D are negative.

When a negative result is found for both replicates of solution A, the sample complies with the Bacterial Endotoxins Test.

When a positive result is found for both replicates of solution A, the sample does not comply with the test.

When a positive result is found for one replicate of solution A and a negative result is found for the other, repeat the test. In the repeat test, the sample complies with the test if a negative result is found for both replicates of solution A. The sample does not comply with the test if a positive result is found for one or both replicates of solution A.

However, if the sample does not comply with the test at a dilution less than the MVD, the test may be repeated using a greater dilution, not exceeding the MVD.

4.3. Quantitative Test

This method measures endotoxin concentrations of samples by determining an endpoint of gel formation.

4.3.1. Procedure

Prepare solutions A, B, C and D according to Table 4.01-3. Making these four solutions one set, test two replicates of the set. When preparing solutions A and B, use sample solutions complying with 4.1.2. Concerning the test conditions, follow the procedure described in 4.1.1.

4.3.2. Calculation and interpretation

The test is valid when the following three conditions are met: (a) both replicates of the negative control solution D are negative, (b) both replicates of the positive product control solution B are positive and (c) the geometric mean endpoint concentration of solution C is in the range of 0.5 λ to 2 λ.

The endpoint is defined as the maximum dilution showing the last positive test in the dilution series of solution A, and the endotoxin concentration of the sample solution is calcu-

Table 4.01-3

Solution	Endotoxin concentration/ Solution to which endotoxin is added	Diluent	Dilution factor	Endotoxin concentration	Number of replicates
A*1	0/Sample solution	Water for BET	1 2 4 8	— — — —	2
B*2	2λ/Sample solution	—	1	2λ	2
C*3	2λ/Water for BET	Water for BET	1 2 4 8	2λ 1λ 0.5λ 0.25λ	2
D*4	0/Water for BET	—	—	—	2

*1 Sample solutions for the Quantitative test. The dilution range of the dilution series may be changed as appropriate, but not exceeding the MVD.

*2 Positive control. Sample solution at the same dilution as the solution A diluted at the lowest dilution factor, containing standard endotoxin at a concentration of 2λ.

*3 Standard endotoxin solutions for confirmation of the labeled lysate sensitivity.

*4 Negative control. Water for BET only.

lated by multiplying the endpoint dilution factor by λ.

If none of the dilutions of solution A is positive, report the endotoxin concentration of the sample solution as less than λ × the lowest dilution factor of the sample solution.

If all dilutions are positive, the endotoxin concentration of the sample solution is reported as equal to or greater than the greatest dilution factor of solution A multiplied by λ.

Calculate the endotoxin concentration (in EU/mL, EU/mg, EU/mEq or EU/Unit) of the sample based on the endotoxin concentration of the sample solution. The sample complies with the Bacterial Endotoxins Test if the endotoxin concentration of the sample in both replicates meets the requirement for the endotoxin limit (in EU/mL, EU/mg, EU/mEq or EU/Unit) specified in the individual monograph.

5. Photometric quantitative techniques

5.1. Turbidimetric technique

This technique measures the endotoxin concentrations of samples based on the measurement of turbidity change accompanying gel formation of the lysate TS. This technique is classified as either endpoint-turbidimetric or kinetic-turbidimetric.

The endpoint-turbidimetric technique is based on the quantitative relationship between the concentration of endotoxins and the turbidity of the reaction mixture at a specified reaction time.

The kinetic-turbidimetric technique is based on the quantitative relationship between the concentration of endotoxins and either the time needed to reach a predetermined turbidity of the reaction mixture or the rate of turbidity development.

The test is usually carried out at 37 ± 1°C, and turbidity is expressed in terms of either absorbance or transmission.

5.2. Chromogenic technique

This technique measures the endotoxin concentrations of sample solutions based on the measurement of chromophore released from a synthetic chromogenic substrate by the

reaction of endotoxins with the lysate TS. This technique is classified as either endpoint-chromogenic or kinetic-chromogenic.

The endpoint-chromogenic technique is based on the quantitative relationship between the concentration of endotoxins and the release of chromophore at the end of an incubation period.

The kinetic-chromogenic technique is based on the quantitative relationship between the concentration of endotoxins and either the time needed to reach a predetermined absorbance (or transmittance) of the reaction mixture or the rate of color development.

The test is usually carried out at 37 ± 1°C.

5.3. Preparatory testing

To assure the precision and validity of the turbidimetric or chromogenic techniques, perform both Test for assurance of criteria for the standard curve (5.3.1.) and Test for interfering factors (5.3.2.), as indicated below.

5.3.1. Test for assurance of criteria for the standard curve

The test is to be carried out when each new lot of lysate reagent is used or when there is any change in the experimental conditions which may affect the outcome of the test.

Using the Standard Endotoxin Solution, prepare at least three endotoxin concentrations to generate the standard curve within the range of endotoxin concentrations indicated by the instructions for the lysate reagent used. Perform the test using at least three replicates of each standard endotoxin concentration according to the optimal conditions for the lysate reagent used (with regard to volume ratios, incubation time, temperature, pH, etc.). If the desired range is greater than two logs, additional standards should be included to bracket each log increase in the range of the standard curve.

If the absolute value of the correlation coefficient, |r|, is greater than or equal to 0.980 for the range of endotoxin concentrations set up, the criteria for the standard curve are valid and the curve complies with the test.

If the standard curve does not comply with the test, repeat the test after verifying the test conditions.

5.3.2. Test for interfering factors

Prepare solutions A, B, C and D according to Table 4.01-4. Perform the test on these solutions following the optimal conditions for the lysate reagent used (with regard to volume of sample solution and lysate TS, volume ratio of sample solution to lysate TS, incubation time, etc.).

The test for interfering factors must be repeated when any condition changes, which is likely to influence the result of the test.

The test is valid when the following conditions are met.

- 1: The absolute value of the correlation coefficient of the standard curve generated using solution C is greater than or equal to 0.980.
- 2: The result with solution D does not exceed the limit of the blank value required in the description of the lysate employed, or it is less than the endotoxin detection limit of the lysate employed.

Calculate the recovery of the endotoxin added to solution B from the concentration found in solution B after subtracting the endotoxin concentration found in solution A.

When the recovery of the endotoxin added to solution B is within 50% to 200%, the sample solution under test is considered to be free of interfering factors and the solution complies with the test.

When the endotoxin recovery is out of the specified range,

Table 4.01-4

Solution	Endotoxin concentration	Solution to which endotoxin is added	Number of test tubes or wells
A* ¹	0	Sample solution	Not less than 2
B* ²	Middle concentration of the standard curve	Sample solution	Not less than 2
C* ³	At least 3 concentrations	Water for BET	Each not less than 2
D* ⁴	0	Water for BET	Not less than 2

*1 Sample solution only (for assaying endotoxin concentration in the sample solution). The sample solution may be diluted not to exceed the MVD.

*2 Sample solution at the same dilution as solution A, containing added standard endotoxin at a concentration equal to or near the middle of the standard curve.

*3 Standard endotoxin solutions at the concentrations used in 5.3.1. (for the standard curve).

*4 Negative control. Water for BET only.

the sample solution under test is considered to contain interfering factors. If the sample under test does not comply with the test, repeat the test using a greater dilution, not exceeding the MVD. Furthermore, interference of the sample solution or diluted sample solution not to exceed the MVD may be eliminated by suitable treatment, such as filtration, neutralization, dialysis or heat treatment. To establish that the treatment chosen effectively eliminates interference without loss of endotoxins, perform the assay described above using the preparation to be examined to which Standard Endotoxin has been added and which has then been submitted to the chosen treatment.

5.4. Quantitative test

5.4.1. Procedure

Prepare solutions A, B, C and D according to Table 4.01-4, and follow the procedure described in 5.3.2.

5.4.2. Calculation of endotoxin concentration

Calculate the mean endotoxin concentration of solution A using the standard curve generated with solution C. The test is valid when all the following requirements are met.

- 1: The absolute value of the correlation coefficient of the standard curve generated using solution C is greater than or equal to 0.980.
- 2: The endotoxin recovery, calculated from the concentration found in solution B after subtracting the concentration of endotoxin found in solution A, is within the range of 50% to 200%.
- 3: The result with solution D does not exceed the limit of the blank value required in the description of the lysate employed, or it is less than the endotoxin detection limit of the lysate employed.

5.4.3. Interpretation

The sample complies with the Bacterial Endotoxins Test if the endotoxin concentration of the sample calculated from the mean endotoxin concentration of solution A meets the requirement of the endotoxin limit (in EU/mL, EU/mg, EU/mEq or EU/Unit) specified in the individual monograph.

4.02 Microbial Assay for Antibiotics

Microbial Assay for Antibiotics is a method to determine the antimicrobial potency of antibiotics based on their antimicrobial activities. There are three methods for this test: the cylinder-plate, perforated plate, and turbidimetric methods. The former two are based on the measurement of the size of the zones of microbial growth inhibition in a nutrient agar medium, and the turbidimetric method is based on the measurement of the inhibition of turbidity development in a fluid medium with microbial growth. Unless otherwise specified in the individual monograph, tests specified to be carried out by the cylinder-plate method may be conducted under the same test conditions using the perforated plate method instead. If necessary, first sterilize water, isotonic sodium chloride solution, buffer solutions, reagents, test solutions and essential parts of measuring instruments and appliances to be used for the test. In performing the test, precautions must be taken to prevent biohazard.

1. Cylinder-plate method

The cylinder-plate method is a method to determine the antimicrobial potency of the antibiotic to be tested, and is based on the measurement of the size of the zone of growth inhibition of a test organism by the use of cylinder-agar plates.

1.1. Test organisms

Use the test organism specified in the individual monograph.

1.2. Culture media

Unless otherwise specified, use media with the following compositions. When 'peptone' is indicated as an ingredient of a medium, either meat peptone or casein peptone is applicable. Use sodium hydroxide TS or 1 mol/L hydrochloric acid TS to adjust the pH of the medium to obtain the specified value after sterilization. In the case of the medium for *Bacillus subtilis* ATCC 6633, adjust the pH using ammonia TS, potassium hydroxide TS or 1 mol/L hydrochloric acid TS. A different medium to the one specified for each test organism may be used if it has both a similar composition and an equal or better growth efficiency of the test organism in comparison with the specified medium. Unless otherwise specified, sterilize the media to be used in an autoclave.

(1) Agar media for seed and base layer

1) Media for test organism *Bacillus subtilis* ATCC 6633

i. Peptone	5.0 g
Meat extract	3.0 g
Agar	15.0 g
Water	1000 mL

Mix all the ingredients, and sterilize. Adjust the pH of the solution so that it will be 7.8 to 8.0 after sterilization.

ii. Peptone	5.0 g
Meat extract	3.0 g
Trisodium citrate dihydrate	10.0 g
Agar	15.0 g
Water	1000 mL

Mix all the ingredients, and sterilize. Adjust the pH of the solution so that it will be 6.5 to 6.6 after sterilization.

2) Medium for test organism *Saccharomyces cerevisiae* ATCC 9763

Glucose	10.0 g
Peptone	9.4 g
Meat extract	2.4 g
Yeast extract	4.7 g
Sodium chloride	10.0 g
Agar	15.0 g
Water	1000 mL

Mix all the ingredients, and sterilize. Adjust the pH of the solution so that it will be 6.0 to 6.2 after sterilization.

3) Media for other organisms

i. Glucose	1.0 g
Peptone	6.0 g
Meat extract	1.5 g
Yeast extract	3.0 g
Agar	15.0 g
Water	1000 mL

Mix all the ingredients, and sterilize. Adjust the pH of the solution so that it will be 6.5 to 6.6 after sterilization.

ii. Glucose	1.0 g
Meat peptone	6.0 g
Casein peptone	4.0 g
Meat extract	1.5 g
Yeast extract	3.0 g
Agar	15.0 g
Water	1000 mL

Mix all the ingredients, and sterilize. Adjust the pH of the solution so that it will be 6.5 to 6.6 after sterilization.

iii. Peptone	10.0 g
Meat extract	5.0 g
Sodium chloride	2.5 g
Agar	15.0 g
Water	1000 mL

Mix all the ingredients, and sterilize. Adjust the pH of the solution so that it will be 6.5 to 6.6 after sterilization.

(2) Agar media for transferring test organisms

1) Medium for test organism *Saccharomyces cerevisiae* ATCC 9763

Glucose	15.0 g
Peptone	5.0 g
Yeast extract	2.0 g
Magnesium sulfate heptahydrate	0.5 g
Potassium dihydrogen phosphate	1.0 g
Agar	15.0 g
Water	1000 mL

Mix all the ingredients, and sterilize. Adjust the pH of the solution so that it will be 6.0 to 6.2 after sterilization.

2) Media for other organisms

i. Glucose	1.0 g
Meat peptone	6.0 g
Casein peptone	4.0 g
Meat extract	1.5 g
Yeast extract	3.0 g
Agar	15.0 g
Water	1000 mL

Mix all the ingredients, and sterilize. Adjust the pH of the solution so that it will be 6.5 to 6.6 after sterilization.

ii. Peptone	10.0 g
Meat extract	5.0 g
Sodium chloride	2.5 g
Agar	15.0 g
Water	1000 mL

Mix all the ingredients, and sterilize. Adjust the pH of the solution so that it will be 6.5 to 6.6 after sterilization.

1.3. Preparation of agar slant or plate media

Unless otherwise specified, dispense approximately 9 mL of melted agar medium in each test tube (approximately 16 mm in inside diameter), and make them as slant media, or dispense approximately 20 mL of melted agar medium in each Petri dish (approximately 90 mm in inside diameter), and make them as plate media.

1.4. Preparation of stock suspensions of test spores or organisms

Unless otherwise specified, prepare stock suspensions of test spore or organism cultures as follows. Check the aspects of the test spores or organisms as occasion demands.

(i) Preparation of a stock spore suspension of test organism *Bacillus subtilis* ATCC 6633

Inoculate the test organism onto the slant or plate of the agar medium which was prepared for transferring the test organisms specified in 2 (2) 2) i. Incubate at 32 to 37°C for 16 to 24 hours. Inoculate the subcultured test organism onto a suitable volume of slant or plate of the agar medium (described above), which was prepared for transferring the test organisms specified in 2 (2) 2) ii. Then incubate at 32 to 37°C for not less than 1 week to prepare spores. Suspend the spores in isotonic sodium chloride solution, heat at 65°C for 30 minutes, and then centrifuge. Wash the spore sediment three times with isotonic sodium chloride solution by means of centrifugation. Re-suspend the spore sediment in water or isotonic sodium chloride solution, and heat again at 65°C for 30 minutes to prepare the stock spore suspension. The concentration of the test organism is confirmed with the turbidity or absorbance, as occasion demands. Store the stock spore suspension at a temperature not exceeding 5°C, and use within 6 months. If the stock spore suspension shows a clear and definite zone of growth inhibition in an antibiotics potency test using adequate antibiotics, it may be used for further 6 months.

(ii) Preparation of a stock suspension of the test organism *Saccharomyces cerevisiae* ATCC 9763

Inoculate test organism onto the slant or plate agar medium which has been prepared for transferring test organism specified in 2 (2) 1). Incubate at 25 to 26°C for 40 to 48 hours. The subculture should be performed at least three times. Inoculate the subcultured test organism onto another slant or plate of the agar medium (described above), and incubate at 25 to 26°C for 40 to 48 hours. Scrape away and suspend the resulting growth from the agar surface in isotonic sodium chloride solution, and use this as a stock suspension of the test organism. The concentration of the test organism is confirmed with the turbidity or absorbance, as occasion demands. Store the stock suspensions of the test organisms at a temperature not exceeding 5°C, and use within 30 days.

(iii) Preparation of a stock suspension of other test organisms

Inoculate the test organism onto the slant or the plate of the agar medium which has been prepared for transferring the test organisms specified in 2 (2) 2) i. Incubate the inoculated slant at 32 to 37°C for 16 to 24 hours. The subculture should be performed at least three times. Inoculate the subcultured test organism onto another slant or plate agar medium (described above), and incubate the slant at 32 to 37°C for 16 to 24 hours. Scrape away and suspend the resulting growth from the agar surface in isotonic sodium chloride solution, and use this as a stock suspension of the test organ-

ism. The concentration of the test organism is confirmed with the turbidity or absorbance, as occasion demands. Store the stock suspensions of the test organisms at a temperature not exceeding 5°C, and use within 5 days.

1.5. Preparation of agar base layer plates

Unless otherwise specified, dispense 20 mL of the melted agar medium for the base layer into each Petri dish, and in the case of a large dish, dispense a quantity of the agar medium to form a uniform layer 2 to 3 mm thick. Distribute the agar evenly in each dish on a flat, level surface, and allow it to harden.

1.6. Preparation of seeded agar layers

Unless otherwise specified, determine the volume of the stock suspension of the spore or the test organism with which the employed standard solution shows a clear and definite zone of growth inhibition. Prepare the seeded agar layer by mixing thoroughly the previously determined volume of stock suspension of spore or test organism with agar medium for the seed layer kept at 48 to 51°C. Usually, the rate of a stock spore suspension and a stock suspension of the test organism to add to the agar medium for the seed layer are 0.1 to 1.0 vol% and 0.5 to 2.0 vol%, respectively.

1.7. Preparation of cylinder-agar plates

Dispense 4 to 6 mL of the seeded agar layer, which is specified in the individual monograph, on an agar base layer plate in a Petri dish. In the case of large dishes, dispense a quantity of the agar medium to form a uniform layer 1.5 to 2.5 mm thick, and spread evenly over the surface before hardening. After coagulating the agar, allow the plate to stand under a clean atmosphere to exhale moisture vapor of the inside of Petri or large dishes and water on the agar surface. Place 4 cylinders on an agar plate in a Petri dish so that the individual cylinders are equidistant from the center of the plate and equally spaced from one another (the cylinders are set on the circumference of a circle of 25 to 28 mm radius). When large dish plates are used, place cylinders on each plate according to the method of preparation for Petri dish agar plates. A set of 4 cylinders on each large dish plate is considered to be equivalent to one Petri dish plate. Use stainless steel cylinders with the following dimensions: outside diameter 7.9 to 8.1 mm; inside diameter 5.9 to 6.1 mm; length 9.9 to 10.1 mm. The cylinders should not interfere with the test. Prepare the cylinder-agar plates before use.

1.8. Standard solutions

Use both a standard solution of high concentration and one of low concentration, as specified in the individual monograph. Unless otherwise specified, prepare the standard solutions before use.

1.9. Sample solutions

Use both a sample solution of high concentration and one of low concentration, as specified in the individual monograph. Unless otherwise specified, prepare the sample solutions before use.

1.10. Procedure

Unless otherwise specified, use 5 cylinder-agar plates as one assay set when Petri dishes are employed. When large dishes are employed, the number of cylinders for one assay set should be equal to that defined when using Petri dishes. Apply the standard solution of high concentration and that of low concentration to a pair of cylinders set opposite each other on each plate. Apply the high and low concentration sample solutions to the remaining 2 cylinders. The same volume of these solutions must be added to each cylinder.

Incubate the plates at 32 to 37°C for 16 to 20 hours. Using a suitable measuring tool, measure the diameters of circular inhibition zones with a precision that can discriminate differences of at least 0.25 mm. Each procedure should be performed quickly under clean laboratory conditions.

1.11. Estimation of potency

The following correlation between the potency (P) of solution in a cylinder and the diameter (d) of zone of inhibition is established.

$$d = \alpha \log P + \beta$$

where, α and β are constants.

If necessary, ascertain the values in the above equation.

Based on this equation, estimate the potency of the sample solutions by application of the following equation:

$$\begin{aligned} \text{Amount (potency) of sample} \\ = A \times \text{Potency of } S_H \text{ per mL} \times \text{Dilution factor of } U_H \end{aligned}$$

where:

$$\log A = \frac{IV}{W}$$

$$I = \log (\text{potency of } S_H / \text{potency of } S_L)$$

$$V = \sum U_H + \sum U_L - \sum S_H - \sum S_L$$

$$W = \sum U_H + \sum S_H - \sum U_L - \sum S_L$$

The sum of the diameter (mm) of the inhibitory zone measured in each plate is designated as follows:

$$\text{for standard solution of high concentration (} S_H) = \sum S_H$$

$$\text{for standard solution of low concentration (} S_L) = \sum S_L$$

$$\text{for sample solution of high concentration (} U_H) = \sum U_H$$

$$\text{for sample solution of low concentration (} U_L) = \sum U_L$$

2. Perforated plate method

The perforated plate method is a method to determine the antimicrobial potency of an antibiotic, based on the measurement of the size of the zone of growth inhibition of a test organism by the use of perforated agar plates.

This method is carried out by the use of perforated agar plates in lieu of cylinder-agar plates used in Cylinder-plate method.

Proceed as directed below, but comply with the requirements of Cylinder-plate method, such as test organisms, media, preparation of agar slant or plate media, preparation of stock suspensions of spores or test organisms, preparation of agar base layer plates, preparation of seeded agar layers, standard solutions, sample solutions, and estimation of potency.

2.1. Preparation of perforated agar plates

Dispense 4 to 6 mL of the seeded agar layer specified in the individual monograph on each agar base layer plate of the Petri dish. In the case of large dishes, dispense a quantity of the agar medium to form a uniform layer 1.5 to 2.5 mm thick, and spread evenly over the surface before hardening. After coagulating the agar, allow the plate to stand under a clean atmosphere to exhale moisture vapor of the inside of Petri or large dishes and water on the agar surface. Using a suitable tool, prepare 4 circular cavities having a diameter of 7.9 to 8.1 mm on a Petri dish agar plate so that the individual cavities are equidistant from the center of the plate. The cavities spaced equally from one another on the circumference of a circle with radius 25 to 28 mm, and are deep enough to reach the bottom of dish. When large dish plates are used, prepare the circular cavities on each plate accord-

ing to the method of preparation for Petri dish agar plates. A set of 4 cavities on each large dish plate is considered to be equivalent to one Petri dish plate. Prepare the perforated agar plates before use.

2.2. Procedure

Unless otherwise specified, use 5 perforated agar plates as one assay set when Petri dishes are employed. When large dishes are employed, the number of cavities for one assay set should be equal to that defined when using Petri dishes. Apply the high and low concentration standard solutions to a pair of cavities prepared opposite each other on each plate, and apply the high and low concentration sample solutions to the remaining 2 cavities. The same volume of these solutions must be added to each cavity. Incubate the plates at 32 to 37°C for 16 to 20 hours. Using a suitable measuring tool, measure the diameters of the circular inhibition zones with a precision that can discriminate differences of at least 0.25 mm. Each procedure should be performed quickly under clean laboratory conditions.

3. Turbidimetric method

The turbidimetric method is a method to determine the antimicrobial potency of an antibiotic, based on the measurement of the inhibition of growth of a microbial culture in a fluid medium. The inhibition of growth of a test organism is photometrically measured as changes in turbidity of the microbial culture.

3.1. Test organisms

Use the test organism specified in the individual monograph.

3.2. Culture media

Unless otherwise specified, use media with the following compositions. When peptone is indicated as an ingredient of a medium, either meat peptone or casein peptone is applicable. Use sodium hydroxide TS or 1 mol/L hydrochloric acid TS to adjust the pH of the medium to obtain the specified value after sterilization. A different medium to the one specified for each test organism may be used if it has both a similar composition and an equal or better growth efficiency of the test organism in comparison with the specified medium. Unless otherwise specified, sterilize the media to be used in an autoclave.

(1) Agar media for transferring test organisms

Glucose	1.0 g
Peptone	6.0 g
Meat extract	1.5 g
Yeast extract	3.0 g
Sodium chloride	2.5 g
Agar	15.0 g
Water	1000 mL

Mix all the ingredients, and sterilize. Adjust the pH of the solution so that it will be 6.5 to 6.6 after sterilization.

(2) Liquid media for suspending test organisms

Glucose	1.0 g
Peptone	5.0 g
Meat extract	1.5 g
Yeast extract	1.5 g
Sodium chloride	3.5 g
Potassium dihydrogen phosphate	1.32 g
Disodium hydrogen phosphate*	3.0 g
Water	1000 mL

Mix all the ingredients, and sterilize. Adjust the pH of the solution so that it will be 7.0 to 7.1 after sterilization.

*Dipotassium hydrogen phosphate (3.68 g) may be used in lieu of disodium hydrogen phosphate (3.0 g).

3.3. Preparation of agar slant or plate media

Unless otherwise specified, proceed as directed in Preparation of agar slant or plate media under Cylinder-plate method.

3.4. Preparation of stock suspensions of test organisms

Unless otherwise specified, inoculate the test organism onto the slant or plate of the agar medium which was prepared for transferring the specified test organism. Incubate the inoculated medium at 32 to 37°C for 16 to 24 hours. The subculture should be performed at least three times. Check the aspects of the test spores or organisms as occasion demands. Inoculate the subcultured test organism onto another slant or plate of the agar medium (described above), and incubate the slant at 32 to 37°C for 16 to 24 hours. After incubation, suspend the test organism in the liquid medium for suspending the test organism, and use as the suspension of the test organism. The concentration of the test organism is confirmed with the turbidity or absorbance, as occasion demands.

3.5. Standard solutions

Use the standard solutions specified in the individual monograph. Unless otherwise specified, prepare the standard solutions before use.

3.6. Sample solutions

Use the sample solutions specified in the individual monograph. Unless otherwise specified, prepare the sample solutions before use.

3.7. Procedure

Unless otherwise specified, proceed as follows:

Distribute 1.0 mL of each concentration of the standard solution, the sample solution, and water used as a control, into each set composed of 3 test tubes (about 14 mm in inside diameter and about 13 cm in length). Add 9.0 mL of the suspension of the test organism to each tube, and then incubate in a water bath maintained at 35 to 37°C for 3 to 4 hours. After incubation, add 0.5 mL of dilute formaldehyde (1 in 3) to each tube, and read each transmittance or absorbance at a wavelength of 530 nm.

3.8. Estimation of potency

Average the transmittance or absorbance values of each concentration of the standard solution, the sample solution and water used as a control, respectively. Generate the standard curve based on the average values of transmittance or absorbance of each concentration of the standard solution, and estimate the potency of the sample solution from its average value of transmittance or absorbance using the obtained standard curve.

If the standard dilutions of five concentrations in geometric progression are used, calculate the *L* and *H* values from the following equations. Plot point *L* and point *H* on graph paper and construct a straight line for the standard curve.

$$L = \frac{3a + 2b + c - e}{5}$$

$$H = \frac{3e + 2d + c - a}{5}$$

where:

L = calculated value of transmittance or absorbance for the lowest concentration of the standard curve.

H = calculated value of transmittance or absorbance for

the highest concentration of the standard curve.

a, b, c, d, e = average transmittance or absorbance values for each standard dilution, where a is the value from the lowest concentration standard solution, b, c and d are the values from each geometrically increased concentration standard solution, respectively, and e is the value from the highest concentration standard solution.

4.03 Digestion Test

Digestion Test is a test to measure the activity of digestive enzymes, as crude materials or preparations, on starch, protein and fat.

1. Assay for Starch Digestive Activity

The assay for starch digestive activity is performed through the measurement of starch saccharifying activity, dextrinizing activity, and liquefying activity.

1.1. Measurement of starch saccharifying activity

The starch saccharifying activity can be obtained by measuring an increase of reducing activity owing to the hydrolysis of the glucoside linkages when amylase acts on the starch. Under the conditions described in Procedure, one starch saccharifying activity unit is the amount of enzyme that catalyzes the increase of reducing activity equivalent to 1 mg of glucose per minute.

1.1.1. Preparation of Sample Solution

Dissolve the sample in an appropriate amount of water, or a buffer or salts solution specified in the monograph so that the reducing activity increases in proportion to the concentration of the sample solution, when measuring under the conditions described in Procedure. The concentration is normally 0.4 to 0.8 starch saccharifying activity unit/mL. Filter if necessary.

1.1.2. Preparation of Substrate Solution

Use potato starch TS for measuring the starch digestive activity. If necessary, add 10 mL of buffer or salts solution specified in the monograph, instead of 10 mL of 1 mol/L acetic acid-sodium acetate buffer solution, pH 5.0.

1.1.3. Procedure

Pipet 10 mL of the substrate solution, stand at $37 \pm 0.5^\circ\text{C}$ for 10 minutes, add exactly 1 mL of the sample solution, and shake immediately. Allow this solution to stand at $37 \pm 0.5^\circ\text{C}$ for exactly 10 minutes, add exactly 2 mL of alkaline tartrate solution of the Fehling's TS for amylolytic activity test, and shake immediately. Then, add exactly 2 mL of copper solution of the Fehling's TS for amylolytic activity test, shake gently, heat the solution in a water bath for exactly 15 minutes, and then immediately cool to below 25°C . Then, add exactly 2 mL of concentrated potassium iodide TS and 2 mL of diluted sulfuric acid (1 in 6), and titrate <2.50> the released iodine with 0.05 mol/L sodium thiosulfate VS to the disappearance of the blue color produced by addition of 1 to 2 drops of soluble starch TS (a mL). Separately, pipet 10 mL of water instead of the substrate solution and titrate <2.50> in the same manner (b mL).

Starch saccharifying activity (unit/g)

$$= \text{amount (mg) of glucose} \times \frac{1}{10} \times \frac{1}{M}$$

Amount (mg) of glucose = $(b - a) \times 1.6$

M : Amount (g) of sample in 1 mL of sample solution

1.2. Measurement of starch dextrinizing activity

The starch dextrinizing activity can be obtained by measuring a decrease in starch coloration by iodine resulting from hydrolysis of the straight chain component (amylose) in starch when amylase acts on the starch. Under the conditions described in Procedure, one starch dextrinizing activity unit is the amount of enzyme required to reduce the coloration of potato starch by iodine by 10% per minute.

1.2.1. Preparation of Sample Solution

Dissolve the sample in an appropriate amount of water or a buffer or salts solution specified in the monograph so that the coloration of starch by iodine decreases in proportion to the concentration of the sample solution, when measuring under the conditions described in Procedure. The concentration is normally 0.2 to 0.5 starch dextrinizing activity unit/mL. Filter if necessary.

1.2.2. Preparation of Substrate Solution

Prepare the substrate solution in the same manner as the substrate solution in the measurement of starch saccharifying activity.

1.2.3. Procedure

Pipet 10 mL of the substrate solution, stand at $37 \pm 0.5^\circ\text{C}$ for 10 minutes, add exactly 1 mL of the sample solution, and shake immediately. Allow this solution to stand at $37 \pm 0.5^\circ\text{C}$ for exactly 10 minutes. Pipet 1 mL of this solution, add it to 10 mL of 0.1 mol/L hydrochloric acid TS, and shake immediately. Pipet 0.5 mL of this solution, add exactly 10 mL of 0.0002 mol/L iodine TS, and shake. Determine the absorbance A_T of this solution at the wavelength of 660 nm as directed under Ultraviolet-visible Spectrophotometry <2.24>. Separately, using 1 mL of water instead of the sample solution, determine the absorbance A_B in the same manner.

Starch dextrinizing activity (unit/g)

$$= \frac{(A_B - A_T)}{A_B} \times \frac{1}{M}$$

M : Amount (g) of sample in 1 mL of sample solution

1.3. Measurement of starch liquefying activity

The starch liquefying activity can be obtained by measuring a decrease in the viscosity of starch solution resulting from the hydrolysis of molecules when amylase acts on the starch. Under the conditions described in Procedure, one starch liquefying activity unit is the amount of enzyme required to reduce the viscosity of the substrate solution equivalent to 1 g of potato starch from 200% to 100% of that of the 50% sucrose standard solution.

1.3.1. Preparation of Sample Solution

Dissolve the sample in an appropriate amount of water, or a buffer or salts solution specified in the monograph so that the viscosity decreases in proportion to the concentration of the sample solution, when measuring under the conditions described in Procedure. The concentration is normally 0.15 to 0.25 starch liquefying activity unit/mL. Filter if necessary.

1.3.2. Preparation of Substrate Solution

Weigh accurately about 1 g of potato starch, and measure the loss of drying at 105°C for 2 hours. Weigh exactly potato starch equivalent to 15.00 g calculated on the dried basis, add 300 mL of water, then add gradually 25 mL of 2 mol/L sodium hydroxide TS under thorough shaking, until the mixture forms a paste. Heat the mixture in a water bath for 10 minutes, shaking it occasionally. After cooling, neutralize the mixture with 2 mol/L hydrochloric acid TS, and add 50 mL of the buffer solution specified in the monograph and water to make exactly 500 g. Prepare before use.

1.3.3. Preparation of 50% Standard Sucrose Solution

Dissolve 50.0 g of sucrose in 50.0 mL of water.

1.3.4. Procedure

Put 50 mL of the 50% standard sucrose solution in a 100-mL conical flask, and allow it to stand in a thermostat at $37 \pm 0.5^\circ\text{C}$ for 15 minutes. Fix a viscometer shown in Fig. 4.03-1 so that its lower end almost touches the bottom of the flask and that the water in the thermostat circulates around the outer cylinder of the viscometer. After slowly pulling up the 50% standard sucrose solution by suction to the middle of the upper bulb of the viscometer, let it flow down by gravity, measuring the time taken for the solution to fall from the upper to the lower indicators (t_1 seconds). Take exactly 50 g of the substrate solution in another 100-mL conical flask, and stand it in another thermostat at $37 \pm 0.5^\circ\text{C}$ for 20 minutes. Add exactly 1 mL of the sample solution to it, and shake the flask immediately. Fix a viscometer vertically so that its lower end almost touches the bottom of the flask and that the water in the thermostat circulates around the outer cylinder of the viscometer. Occasionally pull the reac-

tion solution up by suction to the middle of the upper bulb slowly, then let it flow down by gravity, measuring the time taken for the solution to fall from the upper to the lower indicators (t seconds).

Repeat this operation until t becomes shorter than t_1 . At each measurement, record the time (T' seconds) from the moment that the sample solution is added to the moment that the solution surface in the flask passes the upper indicator. $(T' + t/2)$ is the reaction time (T) corresponding to t . Draw a curve for both t and T . Obtain T_1 and T_2 that correspond to t_1 and $(2 \times t_1)$ by interpolation.

$$\text{Starch liquefying activity (unit/g)} = \frac{60}{(T_1 - T_2)} \times \frac{1.5}{M}$$

M : Amount (g) of sample in 1 mL of sample solution

2. Assay for Protein Digestive Activity

The protein digestive activity can be obtained by the colorimetric measurement, making use of Folin's reaction, of the amount of acid-soluble low-molecular products, which is increased owing to the hydrolysis of the peptide linkages when protease acts on casein. One protein digestive activity unit is the amount of enzymes that produces Folin's TS-colorable substance equivalent to $1 \mu\text{g}$ of tyrosine per minute under the conditions described in Procedure.

2.1. Preparation of Sample Solution

Dissolve the sample in an appropriate amount of water, or a buffer or salts solution specified in the monograph so that the amount of non-protein, Folin's TS-colorable substances increase in proportion to the concentration of the sample solution, when measuring under the conditions described in Procedure. The concentration is normally 15 to 30 protein digestive activity unit/mL.

2.2. Tyrosine Calibration Curve

Weigh exactly 50 mg of Tyrosine Reference Standard, previously dried at 105°C for 3 hours, and dissolve in 0.2 mol/L hydrochloric acid TS to make exactly 50 mL. Pipet 1 mL, 2 mL, 3 mL and 4 mL of this solution separately, and add 0.2 mol/L hydrochloric acid TS to each solution to make them exactly 100 mL. Pipet 2 mL of each solution, and add exactly 5 mL of 0.55 mol/L sodium carbonate TS and 1 mL of diluted Folin's TS (1 in 3) to each solution, shake immediately, then stand them at $37 \pm 0.5^\circ\text{C}$ for 30 minutes. Determine the absorbances, A_1, A_2, A_3 and A_4 , of these solutions at 660 nm as directed under Ultraviolet-visible Spectrophotometry <2.24>, using a solution prepared with exactly 2 mL of 0.2 mol/L hydrochloric acid TS in the same manner as the blank. Then, draw a calibration curve with the absorbances, A_1, A_2, A_3 and A_4 as the ordinate, and with the amount (μg) of tyrosine in 2 mL of each solution as the abscissa. Obtain the amount (μg) of tyrosine for the absorbance 1.

2.3. Preparation of Substrate Solution

(i) Substrate solution 1: Weigh accurately about 1 g of milk casein, and measure the loss on drying at 105°C for 2 hours. Weigh exactly an amount of milk casein equivalent to 1.20 g calculated on the dried basis, add 12 mL of lactic acid TS and 150 mL of water, and warm to dissolve in a water bath. After cooling in running water, adjust to the pH specified in the monograph with 1 mol/L hydrochloric acid TS or sodium hydroxide TS, and add water to make exactly 200 mL. Prepare before use.

(ii) Substrate solution 2: Weigh accurately about 1 g of milk casein, and measure the loss on drying at 105°C for 2

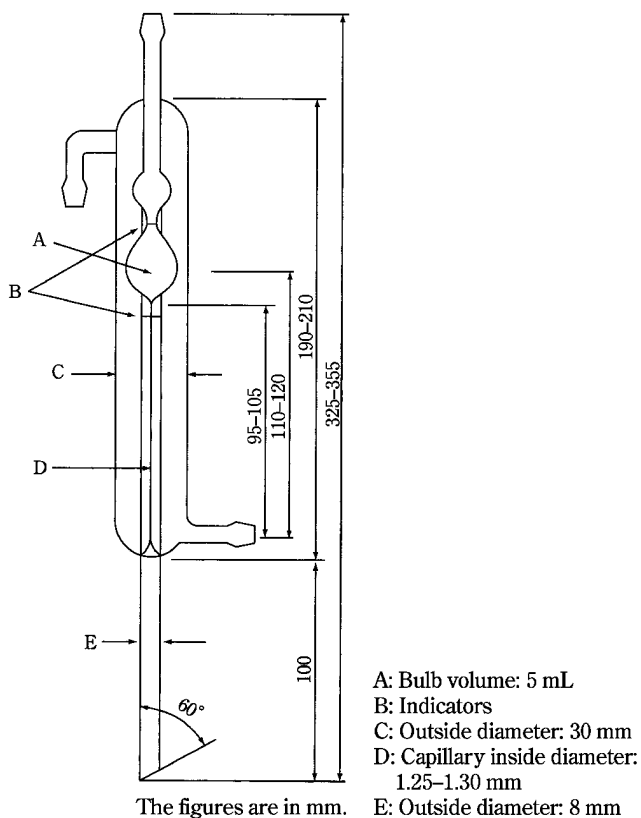

Fig. 4.03-1

hours. Weigh exactly an amount of milk casein equivalent to 1.20 g calculated on the dried basis, add 160 mL of 0.05 mol/L disodium hydrogenphosphate TS, and warm to dissolve in a water bath. After cooling in running water, adjust to the pH specified in the monograph with the 1 mol/L hydrochloric acid TS or sodium hydroxide TS, and add water to make exactly 200 mL. Prepare before use.

2.4. Preparation of Precipitation Reagent

(i) Trichloroacetic acid TS A: Dissolve 7.20 g of trichloroacetic acid in water to make 100 mL.

(ii) Trichloroacetic acid TS B: Dissolve 1.80 g of trichloroacetic acid, 1.80 g of anhydrous sodium acetate and 5.5 mL of 6 mol/L acetic acid TS in water to make 100 mL.

2.5. Procedure

Pipet 5 mL of the substrate solution specified in the monograph, stand at $37 \pm 0.5^\circ\text{C}$ for 10 minutes, add exactly 1 mL of the sample solution, and shake immediately. After standing this solution at $37 \pm 0.5^\circ\text{C}$ for exactly 10 minutes, add exactly 5 mL of trichloroacetic acid TS A or B as specified in the monograph, shake, stand it at $37 \pm 0.5^\circ\text{C}$ for 30 minutes, and then filter. Discard the first 3 mL of the filtrate, exactly measure the subsequent 2 mL of the filtrate, add exactly 5 mL of 0.55 mol/L sodium carbonate TS and 1 mL of diluted Folin's TS (1 in 3) to the solution, shake well, and stand it at $37 \pm 0.5^\circ\text{C}$ for 30 minutes. Determine the absorbance A_T of this solution at 660 nm as directed under Ultraviolet-visible Spectrophotometry <2.24>, using water as the blank. Separately, pipet 1 mL of the sample solution, add exactly 5 mL of trichloroacetic acid TS A or B to the solution as specified in the monograph, and shake. To this solution add exactly 5 mL of the substrate solution specified in the monograph, shake immediately, and stand it at $37 \pm 0.5^\circ\text{C}$ for 30 minutes. Follow the same procedure for the sample solution, and determine the absorbance A_B at 660 nm.

Protein digestive activity (unit/g)

$$= (A_T - A_B) \times F \times \frac{11}{2} \times \frac{1}{10} \times \frac{1}{M}$$

M: Amount (g) of sample in 1 mL of sample solution

F: Amount (μg) of tyrosine for absorbance 1 determined from Tyrosine Calibration Curve

3. Assay for Fat Digestive Activity

The fat digestive activity can be obtained by back titration of the amount of fatty acid produced from the hydrolysis of the ester linkage, when lipase acts on olive oil. One fat digestive activity unit is the amount of enzymes that produces 1 μmole of fatty acid per minute under the conditions described in Procedure.

3.1. Preparation of Sample Solution

Dissolve or suspend the sample in an appropriate amount of cold water, or a buffer or salts solution specified in the monograph so that the amount of fatty acid increases in proportion to the concentration of the sample solution, when measuring under the conditions described in Procedure. The concentration is normally 1 to 5 fat digestive activity unit/mL.

3.2. Preparation of Substrate Solution

Take 200 to 300 mL of a mixture of emulsifier and olive oil (3:1) in a blender (see Fig. 4.03-2), and emulsify it at 12,000 to 16,000 revolutions per minute for 10 minutes, while cooling the solution to a temperature below 10°C .

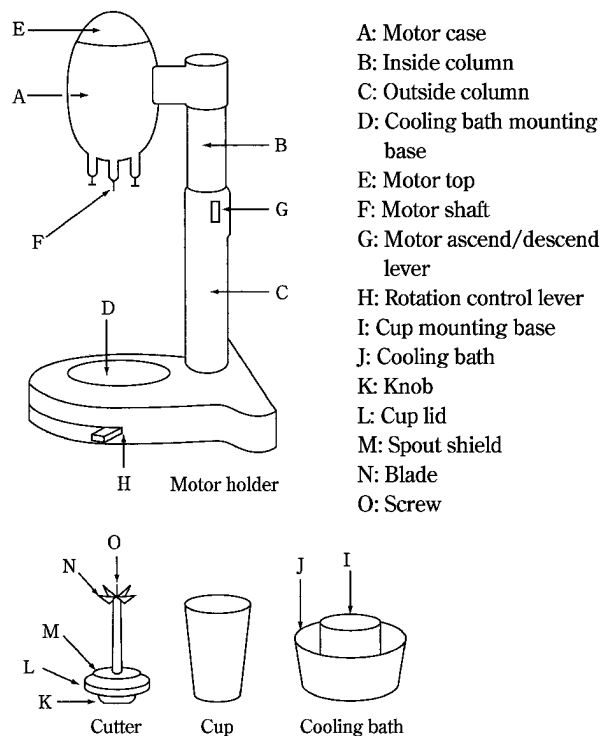

Fig. 4.03-2 Blender

Stand this solution in a cool place for 1 hour, and make sure before use that the oil does not separate.

3.3. Preparation of Emulsifier

Dissolve 20 g of polyvinyl alcohol specified in the monograph in 800 mL of water by heating between 75°C and 80°C for 1 hour while stirring. After cooling, filter the solution if necessary, and add water to make exactly 1000 mL.

3.4. Procedure

Pipet 5 mL of the substrate solution and 4 mL of the buffer solution specified in the monograph, transfer them to a conical flask, and shake. After standing the mixture at $37 \pm 0.5^\circ\text{C}$ for 10 minutes, add exactly 1 mL of the sample solution, and shake immediately. Stand this solution at $37 \pm 0.5^\circ\text{C}$ for exactly 20 minutes, add 10 mL of a mixture of ethanol (95) and acetone (1:1), and shake. Then add exactly 10 mL of 0.05 mol/L sodium hydroxide VS, add 10 mL of a mixture of ethanol (95) and acetone (1:1), and shake. Titrate <2.50> the excess sodium hydroxide with 0.05 mol/L hydrochloric acid VS (*b* mL) (indicator: 2 to 3 drops of phenolphthalein TS). Separately, pipet 5 mL of the substrate solution and 4 mL of buffer solution specified in the monograph, transfer them to a conical flask, and shake. After standing it at $37 \pm 0.5^\circ\text{C}$ for 10 minutes, add 10 mL of a mixture of ethanol (95) and acetone (1:1), then add exactly 1 mL of the sample solution, and shake. Add exactly 10 mL of 0.05 mol/L sodium hydroxide VS, and titrate <2.50> in the same manner (*a* mL).

Fat digestive activity (unit/g)

$$= 50 \times (a - b) \times \frac{1}{20} \times \frac{1}{M}$$

M: Amount (g) of sample in 1 mL of sample solution

4.04 Pyrogen Test

Pyrogen Test is a method to test the existence of pyrogens by using rabbits.

1. Test animals

Use healthy mature rabbits, each weighing not less than 1.5 kg, which have not lost body mass when kept on a constant diet for not less than one week. House the rabbits individually in an area free from disturbances likely to excite them. Keep the temperature of the area constant between 20°C and 27°C for at least 48 hours before and throughout the test. Before using a rabbit that has not previously been used for a pyrogen test, condition it 1 to 3 days prior to the test by conducting a sham test omitting the injection. Do not use a rabbit for pyrogen tests more frequently than once every 48 hours, or after it has been given a test sample that was adjudged pyrogen-positive or that contained an antigen present commonly in the test sample to be examined.

2. Apparatus, instruments

(i) Thermometer—Use a rectal thermometer or temperature-measuring apparatus with an accuracy of $\pm 0.1^\circ\text{C}$ or less.

(ii) Syringe and injection needle—Depyrogenate the syringes and needles in a hot-air oven using a validated process, usually by heating at 250°C for not less than 30 minutes. Sterilized syringes with needles are also available provided that they have been validated to assure that they are free of detectable pyrogens and do not interfere with the test.

3. Test procedures

3.1. Quantity of injection

Unless otherwise specified, inject 10 mL of the sample per kg of body mass of each rabbit.

3.2. Procedure

Perform the test in a separate area at an environmental temperature similar to that of the room wherein the animals were housed and free from disturbances likely to excite them. Withhold food from the rabbits for several hours before the first record of the temperature and throughout the testing period. The test animals are usually restrained with loosely fitting neck stocks that allow the rabbits to assume a natural resting posture. Determine the temperature of each rabbit by inserting the thermometer or temperature-measuring probe into the rectum of the test animal to a constant depth within the range of 60 mm to 90 mm. The “control temperature” of each rabbit is the mean of two temperature readings recorded for that rabbit at an interval of 30 min in the 40 min immediately preceding the injection of the sample to be examined. Rabbits showing a temperature variation greater than 0.2°C between the two successive temperature readings or rabbits having an initial temperature higher than 39.8°C are withdrawn from the test.

Warm the test solution to a temperature of $37 \pm 2^\circ\text{C}$ before injection, and inject the solution slowly into the marginal vein of the ear of each rabbit over a period not exceeding 10 min. Hypotonic test sample may be made isotonic by the addition of pyrogen-free sodium chloride. Record the temperature of each rabbit during a period of 3 hours after the injection, taking the measurements at intervals of not more than 30 min. The difference between the control temperature

and the maximum temperature of each rabbit is taken to be the rise in body temperature. Consider any temperature decreases as zero rise.

4. Interpretation of results

The test is carried out on a group of three rabbits and the result is judged on the basis of the sum of the three temperature rises. Repeat if necessary on further groups of three rabbits to a total of three groups, depending on the results obtained. If the summed response of the first group does not exceed 1.3°C, the sample is judged to be pyrogen-negative. If the summed response exceeds 2.5°C, the sample is judged to be pyrogen-positive. If the summed response exceed 1.3°C but does not exceed 2.5°C, repeat the test on another group of three rabbits. If the summed response of the first and second group does not exceed 3.0°C, the sample is judged to be pyrogen-negative. If the summed response of the 6 rabbits exceeds 4.2°C, the sample is judged to be pyrogen-positive. If the summed response exceeds 3.0°C but does not exceed 4.2°C, repeat the test on one more group of three rabbits. If the summed response of the 9 rabbits does not exceed 5.0°C, the sample is judged to be pyrogen-negative. If the summed response exceeds 5.0°C, the sample is judged to be pyrogen-positive.

When the test sample is judged to be pyrogen-negative, the sample passes the pyrogen test.

4.05 Microbial Limit Test

This test is harmonized with the European Pharmacopoeia and the U.S. Pharmacopoeia.

This chapter includes microbial enumeration tests and tests for specified micro-organisms. For the test, use a mixture of several portions selected at random from the bulk or from the contents of a sufficient number of containers. If test specimens are diluted with fluid medium, the test should be performed quickly. In performing the test, precautions must be taken to prevent biohazard.

I. Microbiological Examination of Non-sterile Products: Total viable aerobic count

These tests are harmonized with the European Pharmacopoeia and the U.S. Pharmacopoeia.

The tests described hereafter will allow quantitative enumeration of mesophilic bacteria and fungi which may grow under aerobic conditions.

The tests are designed primarily to determine whether a substance or preparation complies with an established specification for microbiological quality. When used for such purposes follow the instructions given below, including the number of samples to be taken and interpret the results as stated below.

The methods are not applicable to products containing viable micro-organisms as active ingredients.

Alternative microbiological procedures, including automated methods, may be used, provided that their equivalence to the Pharmacopoeial method has been demonstrated.

1. General Procedures

Carry out the determination under conditions designed to avoid extrinsic microbial contamination of the product to be examined. The precautions taken to avoid contamination

must be such that they do not affect any micro-organisms which are to be revealed in the test.

If the product to be examined has antimicrobial activity, this is insofar as possible removed or neutralized. If inactivators are used for this purpose their efficacy and their absence of toxicity for micro-organisms must be demonstrated.

If surface-active substances are used for sample preparation, their absence of toxicity for micro-organisms and their compatibility with inactivators used must be demonstrated.

2. Enumeration Methods

Use the membrane filtration method, or the plate-count methods, as prescribed. The most probable number (MPN) method is generally the least accurate method for microbial counts, however, for certain product groups with very low bioburden, it may be the most appropriate method.

The choice of a method is based on factors such as the nature of the product and the required limit of micro-organisms. The method chosen must allow testing of a sufficient sample size to judge compliance with the specification. The suitability of the chosen method must be established.

3. Growth Promotion Test, Suitability of the Counting Method and Negative Controls

The ability of the test to detect micro-organisms in the presence of product to be tested must be established.

Suitability must be confirmed if a change in testing performance, or the product, which may affect the outcome of the test is introduced.

3.1. Preparation of test strains

Use standardised stable suspensions of test strains or prepare as stated below.

Seed lot culture maintenance techniques (seed-lot systems) are used so that the viable micro-organisms used for inoculation are not more than 5 passages removed from the original master seed-lot. Grow each of the bacterial and fungal test strains separately as described in Table 4.05-I-1.

Use Buffered Sodium Chloride-Peptone Solution (pH 7.0) or Phosphate Buffer (pH 7.2) to make test suspensions; to suspend *Aspergillus brasiliensis* spores, 0.05 per cent of polysorbate 80 may be added to the buffer. Use the suspensions within 2 h or within 24 h if stored at 2 – 8°C. As an alternative to preparing and then diluting a fresh suspension of vegetative cells of *Aspergillus brasiliensis* or *Bacillus subtilis*, a stable spore suspension is prepared and then an appropriate volume of the spore suspension is used for test inoculation. The stable spore suspension may be maintained at 2 – 8°C for a validated period of time.

3.2. Negative control

To verify testing conditions, a negative control is performed using the chosen diluent in place of the test preparation. There must be no growth of micro-organisms. A negative control is also performed when testing the products as described under 4. Testing of Products. A failed negative control requires an investigation.

3.3. Growth promotion of the media

Test each batch of ready-prepared medium and each batch of medium, prepared either from dehydrated medium or from the ingredients described.

Inoculate portions/plates of Fluid Soybean-Casein Digest Medium and Soybean-Casein Digest Agar Medium with a small number (not more than 100 CFU) of the micro-organisms indicated in Table 4.05-I-1, using a separate portion/plate of medium for each. Inoculate plates of

Sabouraud Glucose Agar Medium with a small number (not more than 100 CFU) of the micro-organisms indicated in Table 4.05-I-1, using a separate plate of medium for each. Incubate in the conditions described in Table 4.05-I-1.

For solid media, growth obtained must not differ by a factor greater than 2 from the calculated value for a standardized inoculum. For a freshly prepared inoculum, growth of the micro-organisms comparable to that previously obtained with a previously tested and approved batch of medium occurs.

Liquid media are suitable if clearly visible growth of the micro-organisms comparable to that previously obtained with a previously tested and approved batch of medium occurs.

3.4. Suitability of the counting method in the presence of product

3.4.1. Preparation of the sample

The method for sample preparation depends on the physical characteristics of the product to be tested. If none of the procedures described below can be demonstrated to be satisfactory, an alternative procedure must be developed.

(i) Water-soluble products: Dissolve or dilute (usually a 1 in 10 dilution is prepared) the product to be examined in Buffered Sodium Chloride-Peptone Solution (pH 7.0), Phosphate Buffer (pH 7.2) or Fluid Soybean-Casein Digest Medium. If necessary adjust to pH 6 – 8. Further dilutions, where necessary, are prepared with the same diluent.

(ii) Non-fatty products insoluble in water: Suspend the product to be examined (usually a 1 in 10 dilution is prepared) in Buffered Sodium Chloride-Peptone Solution (pH 7.0), Phosphate Buffer (pH 7.2) or Fluid Soybean-Casein Digest Medium. A surface-active agent such as 1 g/L of polysorbate 80 may be added to assist the suspension of poorly wettable substances. If necessary adjust to pH 6 – 8. Further dilutions, where necessary, are prepared with the same diluent.

(iii) Fatty products: Dissolve in isopropyl myristate, sterilised by filtration or mix the product to be examined with the minimum necessary quantity of sterile polysorbate 80 or another non-inhibitory sterile surface-active reagent, heated if necessary to not more than 40°C, or in exceptional cases to not more than 45°C. Mix carefully and if necessary maintain the temperature in a water-bath. Add sufficient of the pre-warmed chosen diluent to make a 1 in 10 dilution of the original product. Mix carefully whilst maintaining the temperature for the shortest time necessary for the formation of an emulsion. Further serial tenfold dilutions may be prepared using the chosen diluent containing a suitable concentration of sterile polysorbate 80 or another non-inhibitory sterile surface-active reagent.

(iv) Fluids or solids in aerosol form: Aseptically transfer the product into a membrane filter apparatus or a sterile container for further sampling. Use either the total contents or a defined number of metered doses from each of the containers tested.

(v) Transdermal patches: Remove the protective cover sheets ("release liner") of the transdermal patches and place them, adhesive side upwards, on sterile glass or plastic trays. Cover the adhesive surface with sterile porous material, for example sterile gauze, to prevent the patches from sticking together, and transfer the patches to a suitable volume of the chosen diluent containing inactivators such as polysorbate 80 and/or lecithin. Shake the preparation vigorously for at least

Table 4.05-I-1 Preparation and use of test micro-organisms

Micro-organism	Preparation of test strain	Growth promotion		Suitability of counting method in the presence of the product	
		Total aerobic microbial count	Total yeasts and moulds count	Total aerobic microbial count	Total yeasts and moulds count
<i>Staphylococcus aureus</i> such as ATCC 6538, NCIMB 9518, CIP 4.83 or NBRC 13276	Soybean-Casein Digest Agar Medium or Fluid Soybean-Casein Digest Medium 30 – 35°C 18 – 24 h	Soybean-Casein Digest Agar Medium and Fluid Soybean-Casein Digest Medium ≤ 100 CFU 30 – 35°C ≤ 3 days		Soybean-Casein Digest Agar Medium/MPN Fluid Soybean-Casein Digest Medium ≤ 100 CFU 30 – 35°C ≤ 3 days	
<i>Pseudomonas aeruginosa</i> such as ATCC 9027, NCIMB 8626, CIP 82.118 or NBRC 13275	Soybean-Casein Digest Agar Medium or Fluid Soybean-Casein Digest Medium 30 – 35°C 18 – 24 h	Soybean-Casein Digest Agar Medium and Fluid Soybean-Casein Digest Medium ≤ 100 CFU 30 – 35°C ≤ 3 days		Soybean-Casein Digest Agar Medium/MPN Fluid Soybean-Casein Digest Medium ≤ 100 CFU 30 – 35°C ≤ 3 days	
<i>Bacillus subtilis</i> such as ATCC 6633, NCIMB 8054, CIP 52.62 or NBRC 3134	Soybean-Casein Digest Agar Medium or Fluid Soybean-Casein Digest Medium 30 – 35°C 18 – 24 h	Soybean-Casein Digest Agar Medium and Fluid Soybean-Casein Digest Medium ≤ 100 CFU 30 – 35°C ≤ 3 days		Soybean-Casein Digest Agar Medium/MPN Fluid Soybean-Casein Digest Medium ≤ 100 CFU 30 – 35°C ≤ 3 days	
<i>Candida albicans</i> such as ATCC 10231, NCPF 3179, IP 48.72 or NBRC 1594	Sabouraud Glucose Agar Medium or Fluid Sabouraud Glucose Medium 20 – 25°C 2 – 3 days	Soybean-Casein Digest Agar Medium ≤ 100 CFU 30 – 35°C ≤ 5 days	Sabouraud Glucose Agar Medium ≤ 100 CFU 20 – 25°C ≤ 5 days	Soybean-Casein Digest Agar Medium ≤ 100 CFU 30 – 35°C ≤ 5 days MPN: not applicable	Sabouraud Glucose Agar Medium ≤ 100 CFU 20 – 25°C ≤ 5 days
<i>Aspergillus brasiliensis</i> such as ATCC 16404, IMI 149007, IP 1431.83 or NBRC 9455	Sabouraud Glucose Agar Medium or Potato Dextrose Agar Medium 20 – 25°C 5 – 7 days, or until good sporulation is achieved	Soybean-Casein Digest Agar Medium ≤ 100 CFU 30 – 35°C ≤ 5 days	Sabouraud Glucose Agar Medium ≤ 100 CFU 20 – 25°C ≤ 5 days	Soybean-Casein Digest Agar Medium ≤ 100 CFU 30 – 35°C ≤ 5 days MPN: not applicable	Sabouraud Glucose Agar Medium ≤ 100 CFU 20 – 25°C ≤ 5 days

30 min.

3.4.2. Inoculation and dilution

Add to the sample prepared as described above (3.4.1.) and to a control (with no test material included) a sufficient volume of the microbial suspension to obtain an inoculum of not more than 100 CFU. The volume of the suspension of the inoculum should not exceed 1 per cent of the volume of diluted product.

To demonstrate acceptable microbial recovery from the product, the lowest possible dilution factor of the prepared

sample must be used for the test. Where this is not possible due to antimicrobial activity or poor solubility, further appropriate protocols must be developed.

If inhibition of growth by the sample cannot otherwise be avoided, the aliquot of the microbial suspension may be added after neutralization, dilution or filtration.

3.4.3. Neutralization/removal of antimicrobial activity

The number of micro-organisms recovered from the prepared sample diluted as described in 3.4.2. and incubated following the procedure described in 3.4.4., is compared to

Table 4.05-I-2 Common neutralizing agents/method for interfering substances

Interfering substance	Potential neutralizing agents/method
Glutaraldehyde, Mercurials	Sodium hydrogen sulfite (Sodium bisulfite)
Phenolics, Alcohol, Aldehydes, Sorbate	Dilution
Aldehydes	Glycine
Quaternary Ammonium Compounds (QACs), Parahydroxybenzoates (Parabens), Bis-biguanides	Lecithin
QAC, Parabens, Iodine	Polysorbate
Mercurials	Thioglycollate
Mercurials, Halogens, Aldehydes	Thiosulfate
EDTA (edetate)	Mg or Ca ions

the number of micro-organisms recovered from the control preparation.

If growth is inhibited (reduction by a factor greater than 2), then modify the procedure for the particular enumeration test to ensure the validity of the results. Modification of the procedure may include, for example, (1) an increase in the volume of the diluent or culture medium, (2) incorporation of a specific or general neutralizing agents into the diluent, (3) membrane filtration or (4) a combination of the above measures.

Neutralizing agents—Neutralizing agents may be used to neutralize the activity of antimicrobial agents (Table 4.05-I-2). They may be added to the chosen diluent or the medium preferably before sterilization. If used, their efficacy and their absence of toxicity for micro-organisms must be demonstrated by carrying out a blank with neutralizing agents, without product.

If no suitable neutralizing method can be found, it can be assumed that the failure to isolate the inoculated organism is attributable to the microbicidal activity of the product. This information serves to indicate that the article is not likely to be contaminated with the given species of the micro-organism. However, it is possible that the product only inhibits some of the micro-organisms specified herein, but does not inhibit others not included amongst the test strains or for which the latter are not representative. Then, perform the test with the highest dilution factor compatible with microbial growth and the specific acceptance criterion.

3.4.4. Recovery of micro-organism in the presence of product

For each of the micro-organisms listed in Table 4.05-I-1, separate tests are performed. Only micro-organisms of the added test strain are counted.

3.4.4.1. Membrane filtration method

Use membrane filters having a nominal pore size not greater than 0.45 μm . The type of filter material is chosen in such a way that the bacteria-retaining efficiency is not affected by the components of the sample to be investigated. For each of the micro-organisms listed in Table 4.05-I-1, one membrane filter is used.

Transfer a suitable amount of the sample prepared as described under 3.4.1. to 3.4.3. (preferably representing 1 g of the product, or less if large numbers of CFU are expected)

to the membrane filter, filter immediately and rinse the membrane filter with an appropriate volume of diluent.

For the determination of total aerobic microbial count (TAMC), transfer the membrane filter to the surface of Soybean-Casein Digest Agar Medium. For the determination of total combined yeasts/moulds count (TYMC) transfer the membrane to the surface of Sabouraud Glucose Agar Medium. Incubate the plates as indicated in Table 4.05-I-1. Perform the counting.

3.4.4.2. Plate-count methods

Perform plate-count methods at least in duplicate for each medium and use the mean count of the result.

(i) Pour-plate method: For Petri dishes 9 cm in diameter, add to the dish 1 mL of the sample prepared as described under 3.4.1. to 3.4.3. and 15 – 20 mL of Soybean-Casein Digest Agar Medium or Sabouraud Glucose Agar Medium, both media being at not more than 45°C. If larger Petri dishes are used, the amount of agar medium is increased accordingly. For each of the micro-organisms listed in Table 4.05-I-1, at least 2 Petri dishes are used.

Incubate the plates as indicated in Table 4.05-I-1. Take the arithmetic mean of the counts per medium and calculate the number of CFU in the original inoculum.

(ii) Surface-spread method: For Petri dishes 9 cm in diameter, add 15 – 20 mL of Soybean-Casein Digest Agar Medium or Sabouraud Glucose Agar Medium at about 45°C to each Petri dish and allow to solidify. If larger Petri dishes are used, the volume of the agar is increased accordingly. Dry the plates, for example in a laminar-air-flow cabinet or in an incubator. For each of the micro-organisms listed in Table 4.05-I-1, at least 2 Petri dishes are used. Spread a measured volume of not less than 0.1 mL of the sample prepared as described under 3.4.1. to 3.4.3. over the surface of the medium. Incubate and count as prescribed under 3.4.4.2. (i).

3.4.4.3. Most-probable-number (MPN) method

The precision and accuracy of the MPN method is less than that of the membrane filtration method or the plate-count method. Unreliable results are obtained particularly for the enumeration of moulds. For these reasons the MPN method is reserved for the enumeration of TAMC in situations where no other method is available. If the use of the method is justified, proceed as follows.

Table 4.05-I-3 Most-probable-number values of micro-organisms

Observed combinations of numbers of tubes showing growth in each set			MPN per g or per mL of product	95 per cent confidence limits
Number of g or mL of product per tube				
0.1	0.01	0.001		
0	0	0	<3	0 – 9.4
0	0	1	3	0.1 – 9.5
0	1	0	3	0.1 – 10
0	1	1	6.1	1.2 – 17
0	2	0	6.2	1.2 – 17
0	3	0	9.4	3.5 – 35
1	0	0	3.6	0.2 – 17
1	0	1	7.2	1.2 – 17
1	0	2	11	4 – 35
1	1	0	7.4	1.3 – 20
1	1	1	11	4 – 35
1	2	0	11	4 – 35
1	2	1	15	5 – 38
1	3	0	16	5 – 38
2	0	0	9.2	1.5 – 35
2	0	1	14	4 – 35
2	0	2	20	5 – 38
2	1	0	15	4 – 38
2	1	1	20	5 – 38
2	1	2	27	9 – 94
2	2	0	21	5 – 40
2	2	1	28	9 – 94
2	2	2	35	9 – 94
2	3	0	29	9 – 94
2	3	1	36	9 – 94
3	0	0	23	5 – 94
3	0	1	38	9 – 104
3	0	2	64	16 – 181
3	1	0	43	9 – 181
3	1	1	75	17 – 199
3	1	2	120	30 – 360
3	1	3	160	30 – 380
3	2	0	93	18 – 360
3	2	1	150	30 – 380
3	2	2	210	30 – 400
3	2	3	290	90 – 990
3	3	0	240	40 – 990
3	3	1	460	90 – 1980
3	3	2	1100	200 – 4000
3	3	3	> 1100	

Prepare a series of at least 3 serial tenfold dilutions of the product as described under 3.4.1. to 3.4.3. From each level of dilution, 3 aliquots of 1 g or 1 mL are used to inoculate 3

tubes with 9 – 10 mL of Fluid Soybean-Casein Digest Medium. If necessary a surface-active agent such as polysorbate 80, or an inactivator of antimicrobial agents may be added

to the medium. Thus, if 3 levels of dilution are prepared 9 tubes are inoculated.

Incubate all tubes at 30 – 35°C for not more than 3 days. If reading of the results is difficult or uncertain owing to the nature of the product to be examined, subculture in the same broth, or Soybean-Casein Digest Agar Medium, for 1 – 2 days at the same temperature and use these results. Determine the most probable number of micro-organisms per gram or millilitre of the product to be examined from Table 4.05-I-3.

3.5. Results and interpretation

When verifying the suitability of the membrane filtration method or the plate-count method, a mean count of any of the test organisms not differing by a factor greater than 2 from the value of the control defined in 3.4.2. in the absence of the product must be obtained. When verifying the suitability of the MPN method the calculated value from the inoculum must be within 95 per cent confidence limits of the results obtained with the control.

If the above criteria cannot be met for one or more of the organisms tested with any of the described methods, the method and test conditions that come closest to the criteria are used to test the product.

4. Testing of Products

4.1. Amount used for the test

Unless otherwise prescribed, use 10 g or 10 mL of the product to be examined taken with the precautions referred to above. For fluids or solids in aerosol form, sample 10 containers. For transdermal patches, sample 10 patches.

The amount to be tested may be reduced for Active Pharmaceutical Ingredients that will be formulated in the following conditions: the amount per dosage unit (e.g. tablets, capsules, injections) is less than or equal to 1 mg or the amount per gram or millilitre (for preparations not presented in dose units) is less than 1 mg. In these cases, the amount of sample to be tested is not less than the amount present in 10 dosage units or 10 g or 10 mL of the product.

For materials used as Active Pharmaceutical Ingredients where sample quantity is limited or batch size is extremely small (i.e. less than 1000 mL or 1000 g), the amount tested shall be 1 per cent of the batch unless a lesser amount is prescribed or justified and authorised.

For products where the total number of entities in a batch is less than 200 (e.g. samples used in clinical trials), the sample size may be reduced to 2 units, or 1 unit if the size is less than 100.

Select the sample(s) at random from the bulk material or from the available containers of the preparation. To obtain the required quantity, mix the contents of a sufficient number of containers to provide the sample.

4.2. Examination of the product

4.2.1. Membrane filtration method

Use a filtration apparatus designed to allow the transfer of the filter to the medium. Prepare the sample using a method that has been shown suitable as described in section 3 and transfer the appropriate amount to each of 2 membrane filters and filter immediately. Wash each filter following the procedure shown to be suitable.

For the determination of TAMC, transfer one of the membrane filters to the surface of Soybean-Casein Digest Agar Medium. For the determination of TYMC, transfer the other membrane to the surface of Sabouraud Glucose Agar

Medium. Incubate the plate of Soybean-Casein Digest Agar Medium at 30 – 35°C for 3 – 5 days and the plate of Sabouraud Glucose Agar Medium at 20 – 25°C for 5 – 7 days. Calculate the number of CFU per gram or per millilitre of product.

When examining transdermal patches, filter 10 per cent of the volume of the preparation described under 3.4.1. separately through each of 2 sterile filter membranes. Transfer one membrane to Soybean-Casein Digest Agar Medium for TAMC and the other membrane to Sabouraud Glucose Agar Medium for TYMC.

4.2.2. Plate-count methods

(i) Pour-plate method: Prepare the sample using a method that has been shown to be suitable as described in section 3. Prepare for each medium at least 2 Petri dishes for each level of dilution. Incubate the plates of Soybean-Casein Digest Agar Medium at 30 – 35°C for 3 – 5 days and the plates of Sabouraud Glucose Agar Medium at 20 – 25°C for 5 – 7 days. Select the plates corresponding to a given dilution and showing the highest number of colonies less than 250 for TAMC and 50 for TYMC. Take the arithmetic mean per culture medium of the counts and calculate the number of CFU per gram or per millilitre of product.

(ii) Surface-spread method: Prepare the sample using a method that has been shown to be suitable as described in section 3. Prepare at least 2 Petri dishes for each medium and each level of dilution. For incubation and calculation of the number of CFU proceed as described for the pour-plate method.

4.2.3. Most-probable-number method

Prepare and dilute the sample using a method that has been shown to be suitable as described in section 1.3. Incubate all tubes for 3 – 5 days at 30 – 35°C. Subculture if necessary, using the procedure shown to be suitable. Record for each level of dilution the number of tubes showing microbial growth. Determine the most probable number of micro-organisms per gram or millilitre of the product to be examined from Table 4.05-I-3.

4.3. Interpretation of the results

The total aerobic microbial count (TAMC) is considered to be equal to the number of CFU found using Soybean-Casein Digest Agar Medium; if colonies of fungi are detected on this medium, they are counted as part of TAMC. The total combined yeasts/mould count (TYMC) is considered to be equal to the number of CFU found using Sabouraud Glucose Agar Medium; if colonies of bacteria are detected on this medium, they are counted as part of TYMC. When the TYMC is expected to exceed the acceptance criterion due to the bacterial growth, Sabouraud Glucose Agar Medium containing antibiotics may be used. If the count is carried out by the MPN method the calculated value is the TAMC.

When an acceptance criterion for microbiological quality is prescribed it is interpreted as follows:

- 10¹ CFU: maximum acceptable count = 20,
- 10² CFU: maximum acceptable count = 200,
- 10³ CFU: maximum acceptable count = 2000, and so forth.

The recommended solutions and media are described in *Tests for specified micro-organisms*.

II. Microbiological Examination of Non-sterile Products: Tests for Specified Micro-organisms

These tests are harmonized with the European Phar-

macopoeia and the U.S. Pharmacopoeia.

The tests described hereafter will allow determination of the absence of, or limited occurrence of specified micro-organisms which may be detected under the conditions described.

The tests are designed primarily to determine whether a substance or preparation complies with an established specification for microbiological quality. When used for such purposes follow the instructions given below, including the number of samples to be taken and interpret the results as stated below.

Alternative microbiological procedures, including automated methods may be used, provided that their equivalence to the Pharmacopoeial method has been demonstrated.

1. General Procedures

The preparation of samples is carried out as described in I. Total viable aerobic count.

If the product to be examined has antimicrobial activity, this is insofar as possible removed or neutralized as described in I. Total viable aerobic count.

If surface-active substances are used for sample preparation, their absence of toxicity for micro-organisms and their compatibility with inactivators used must be demonstrated as described in I. Total viable aerobic count.

2. Growth Promoting and Inhibitory Properties of the Media, Suitability of the Test and Negative Controls

The ability of the test to detect micro-organisms in the presence of the product to be tested must be established. Suitability must be confirmed if a change in testing performance, or the product, which may affect the outcome of the test is introduced.

2.1. Preparation of test strains

Use standardised stable suspensions of test strains or prepare as stated below. Seed lot culture maintenance techniques (seed-lot systems) are used so that the viable micro-organisms used for inoculation are not more than 5 passages removed from the original master seed-lot.

2.1.1. Aerobic micro-organisms

Grow each of the bacterial test strains separately in containers containing Fluid Soybean-Casein Digest Medium or on Soybean-Casein Digest Agar Medium at 30 – 35°C for 18 – 24 hours. Grow the test strain for *Candida albicans* separately on Sabouraud Glucose Agar Medium or in Fluid Sabouraud Glucose Medium at 20 – 25°C for 2-3 days.

Staphylococcus aureus such as ATCC 6538, NCIMB 9518, CIP 4.83 or NBRC 13276,

Pseudomonas aeruginosa such as ATCC 9027, NCIMB 8626, CIP 82.118 or NBRC 13275,

Escherichia coli such as ATCC 8739, NCIMB 8545, CIP 53.126 or NBRC 3972,

Salmonella enterica subsp. *enterica* serovar Typhimurium such as ATCC 14028
or, as an alternative,

Salmonella enterica subsp. *enterica* serovar Abony such as NBRC 100797, NCTC 6017 or CIP 80.39,

Candida albicans such as ATCC 10231, NCPF 3179, IP 48.72 or NBRC 1594.

Use Buffered Sodium Chloride-Peptone Solution (pH 7.0) or Phosphate Buffer (pH 7.2) to make test suspensions. Use the suspensions within 2 hours or within 24 hours if stored at 2 – 8°C.

2.1.2. Clostridia

Use *Clostridium sporogenes* such as ATCC 11437 (NBRC 14293, NCIMB 12343, CIP 100651) or ATCC 19404 (NCTC 532 or CIP 79.3). Grow the clostridial test strain under anaerobic conditions in Reinforced Clostridial Medium at 30 – 35°C for 24 – 48 hours. As an alternative to preparing and then diluting down a fresh suspension of vegetative cells of *Cl. sporogenes*, a stable spore suspension is used for test inoculation. The stable spore suspension may be maintained at 2 – 8°C for a validated period.

2.2. Negative control

To verify testing conditions a negative control is performed using the chosen diluent in place of the test preparation. There must be no growth of micro-organisms. A negative control is also performed when testing the products as described under 3. A failed negative control required an investigation.

2.3. Growth promotion and inhibitory properties of the media

Test each batch of ready-prepared medium and each batch of medium prepared either from dehydrated medium or from ingredients.

Verify suitable properties of relevant media as described in Table 4.05-II-1.

(i) Test for growth promoting properties, liquid media: inoculate a portion of the appropriate medium with a small number (not more than 100 CFU) of the appropriate micro-organism. Incubate at the specified temperature for not more than the shortest period of time specified in the test. Clearly visible growth of the micro-organism comparable to that previously obtained with a previously tested and approved batch of medium occurs.

(ii) Test for growth promoting properties, solid media: perform surface-spread method, inoculating each plate with a small number (not more than 100 CFU) of the appropriate micro-organism. Incubate at the specified temperature for not more than the shortest period of time specified in the test. Growth of the micro-organism comparable to that previously obtained with a previously tested and approved batch of medium occurs.

(iii) Test for inhibitory properties, liquid or solid media: inoculate the appropriate medium with at least 100 CFU of the appropriate micro-organism. Incubate at the specified temperature for not less than the longest period of time specified in the test. No growth of the test micro-organism occurs.

(iv) Test for indicative properties: perform surface-spread method, inoculating each plate with a small number (not more than 100 CFU) of the appropriate micro-organism. Incubate at the specified temperature for a period of time within the range specified in the test. Colonies are comparable in appearance and indication reactions to those previously obtained with a previously tested and approved batch of medium.

2.4. Suitability of the test method

For each product to be tested perform sample preparation as described in the relevant paragraph in section 3. Add each test strain at the time of mixing, in the prescribed growth medium. Inoculate the test strains individually. Use a number of micro-organisms equivalent to not more than 100 CFU in the inoculated test preparation.

Perform the test as described in the relevant paragraph in section 3 using the shortest incubation period prescribed.

Table 4.05-II-1 Growth promoting, inhibitory and indicative properties of media

Medium	Property	Test strains
Test for bile-tolerant gram-negative bacteria		
Fluid Enterobacteria Enrichment Broth Mossel Medium	Growth promoting	<i>E. coli</i> <i>P. aeruginosa</i>
	Inhibitory	<i>S. aureus</i>
VRB (Violet/Red/Bile) Agar with glucose	Growth promoting + Indicative	<i>E. coli</i> <i>P. aeruginosa</i>
Test for <i>Escherichia coli</i>		
Fluid MacConkey Broth Medium	Growth promoting	<i>E. coli</i>
	Inhibitory	<i>S. aureus</i>
MacConkey Agar Medium	Growth promoting + Indicative	<i>E. coli</i>
Test for <i>Salmonella</i>		
Fluid Rappaport Vassiliadis Salmonella Enrichment Broth Medium	Growth promoting	<i>Salmonella enterica</i> subsp. <i>enterica</i> serovar Typhimurium or <i>Salmonella enterica</i> subsp. <i>enterica</i> serovar Abony
	Inhibitory	<i>S. aureus</i>
XLD (Xylose-Lysine-Desoxycholate) Agar Medium	Growth promoting + Indicative	<i>Salmonella enterica</i> subsp. <i>enterica</i> serovar Typhimurium or <i>Salmonella enterica</i> subsp. <i>enterica</i> serovar Abony
	Indicative	<i>E. coli</i>
Test for <i>Pseudomonas aeruginosa</i>		
Cetrimide Agar Medium	Growth promoting	<i>P. aeruginosa</i>
	Inhibitory	<i>E. coli</i>
Test for <i>Staphylococcus aureus</i>		
Mannitol Salt Agar Medium	Growth promoting + Indicative	<i>S. aureus</i>
	Inhibitory	<i>E. coli</i>
Test for Clostridia		
Reinforced Clostridial Medium	Growth promoting	<i>Cl. sporogenes</i>
Columbia Agar Medium	Growth promoting	<i>Cl. sporogenes</i>
Test for <i>Candida albicans</i>		
Fluid Sabouraud Glucose Medium	Growth promoting	<i>C. albicans</i>
Sabouraud Glucose Agar Medium	Growth promoting + Indicative	<i>C. albicans</i>

The specified micro-organisms must be detected with the indication reactions as described in section 3.

Any antimicrobial activity of the product necessitates a modification of the test procedure (see I. of Total viable aerobic count).

If for a given product the antimicrobial activity with respect to a micro-organism for which testing is prescribed cannot be neutralised, then it is to be assumed that the inhibited micro-organism will not be present in the product.

3. Testing of Products

3.1. Bile-tolerant gram-negative bacteria

3.1.1. Sample preparation and pre-incubation

Prepare a sample using a 1 in 10 dilution of not less than 1 g of the product to be examined as described in I. Total viable aerobic count, but using Fluid Soybean-Casein Digest Medium as the chosen diluent, mix and incubate at 20 – 25°C for a time sufficient to resuscitate the bacteria but not sufficient to encourage multiplication of the organisms (usually 2 hours but not more than 5 hours).

3.1.2. Test for absence

Unless otherwise prescribed use the volume corresponding to 1 g of the product, as prepared in 3.1.1. to inoculate Fluid Enterobacteria Enrichment Broth Mossel Medium. Incubate at 30 – 35°C for 24 – 48 hours. Subculture on plates of VRB (Violet/Red/Bile) Agar with glucose. Incubate at 30 – 35°C for 18 – 24 hours.

The product complies with the test if there is no growth of colonies.

3.1.3. Quantitative test

3.1.3.1. Selection and subculture

Inoculate suitable quantities of Fluid Enterobacteria Enrichment Broth Mossel Medium with the preparation as described under 3.1.1. and/or dilutions of it containing respectively 0.1 g, 0.01 g and 0.001 g (or 0.1 mL, 0.01 mL and 0.001 mL) of the product to be examined. Incubate at 30 – 35°C for 24 – 48 hours. Subculture each of the cultures on a plate of VRB (Violet/Red/Bile) Agar with glucose. Incubate at 30 – 35°C for 18 – 24 hours.

3.1.3.2. Interpretation

Growth of colonies constitutes a positive result. Note the smallest quantity of the product that gives a positive result and the largest quantity that gives a negative result. Determine from Table 4.05-II-2 the probable number of bacteria.

3.2. *Escherichia coli*

3.2.1. Sample preparation and pre-incubation

Prepare a sample using a 1 in 10 dilution of not less than 1 g of the product to be examined as described in I. Microbial Enumeration Tests and use 10 mL or the quantity corresponding to 1 g or 1 mL to inoculate a suitable amount (determined as described under 2.4.) of Fluid Soybean-Casein Digest Medium, mix and incubate at 30 – 35°C for 18 – 24 hours.

3.2.2. Selection and subculture

Shake the container, transfer 1 mL of Fluid Soybean-Casein Digest Medium to 100 mL of Fluid MacConkey Broth Medium and incubate at 42 – 44°C for 24 – 48 hours. Subculture on a plate of MacConkey Agar Medium at 30 – 35°C for 18 – 72 hours.

3.2.3. Interpretation

Growth of colonies indicates the possible presence of *E. coli*. This is confirmed by identification tests.

The product complies with the test if no colonies are present or if the identification tests are negative.

3.3. *Salmonella*

3.3.1. Sample preparation and pre-incubation

Prepare the product to be examined as described in I. Total viable aerobic count and use the quantity corresponding to not less than 10 g or 10 mL to inoculate a suitable amount (determined as described under 2.4.) of Fluid Soybean-Casein Digest Medium, mix and incubate at 30 – 35°C for 18 – 24 hours.

3.3.2. Selection and subculture

Transfer 0.1 mL of Fluid Soybean-Casein Digest Medium to 10 mL of Fluid Rappaport Vassiliadis Salmonella Enrichment Broth Medium and incubate at 30 – 35°C for 18 – 24 hours. Subculture on plates of XLD (Xylose-Lysine-Desoxycholate) Agar Medium. Incubate at 30 – 35°C for 18 – 48 hours.

3.3.3. Interpretation

The possible presence of *Salmonella* is indicated by the growth of well-developed, red colonies, with or without black centres. This is confirmed by identification tests.

The product complies with the test if colonies of the types described are not present or if the confirmatory identification tests are negative.

3.4. *Pseudomonas aeruginosa*

3.4.1. Sample preparation and pre-incubation

Prepare a sample using a 1 in 10 dilution of not less than 1 g of the product to be examined as described in I. Total viable aerobic count and use 10 mL or the quantity corresponding to 1 g or 1 mL to inoculate a suitable amount (determined as described under 2.4.) of Fluid Soybean-Casein Digest Medium and mix. When testing transdermal patches, filter the volume of sample corresponding to 1 patch of the preparation described in I. Total viable aerobic count (3.4.1.) through a sterile filter membrane and place in 100 mL of Fluid Soybean-Casein Digest Medium. Incubate at 30 – 35°C for 18 – 24 hours.

3.4.2. Selection and subculture

Subculture on a plate of Cetrimide Agar Medium and incubate at 30 – 35°C for 18 – 72 hours.

3.4.3. Interpretation

Growth of colonies indicates the possible presence of *P. aeruginosa*. This is confirmed by identification tests.

The product complies with the test if colonies are not present or if the confirmatory identification tests are negative.

Table 4.05-II-2 Interpretation of results

Results for each quantity of product			Probable number of bacteria per gram or mL of product
0.1 g or 0.1 mL	0.01 g or 0.01 mL	0.001 g or 0.001 mL	
+	+	+	more than 10 ³
+	+	–	less than 10 ³ and more than 10 ²
+	–	–	less than 10 ² and more than 10
–	–	–	less than 10

3.5. Staphylococcus aureus**3.5.1. Sample preparation and pre-incubation**

Prepare a sample using a 1 in 10 dilution of not less than 1 g of the product to be examined as described in I. Microbial Enumeration Tests and use 10 mL or the quantity corresponding to 1 g or 1 mL to inoculate a suitable amount (determined as described under 2.4.) of Fluid Soybean-Casein Digest Medium and homogenise. When testing transdermal patches, filter the volume of sample corresponding to 1 patch of the preparation described in I. Total viable aerobic count (3.4.1.) through a sterile filter membrane and place in 100 mL of Fluid Soybean-Casein Digest Medium. Incubate at 30 – 35°C for 18 – 24 hours.

3.5.2. Selection and subculture

Subculture on a plate of Mannitol Salt Agar Medium and incubate at 30 – 35°C for 18 – 72 hours.

3.5.3. Interpretation

The possible presence of *S. aureus* is indicated by the growth of yellow/white colonies surrounded by a yellow zone. This is confirmed by identification tests.

The product complies with the test if colonies of the types described are not present or if the confirmatory identification tests are negative.

3.6. Clostridia**3.6.1. Sample preparation and heat treatment**

Prepare a sample using a 1 in 10 dilution (with a minimum total volume of 20 mL) of not less than 2 g or 2 mL of the product to be examined as described in I. Total viable aerobic count.

Divide the sample into two portions of at least 10 mL. Heat 1 portion at 80°C for 10 min and cool rapidly. Do not heat the other portion.

3.6.2. Selection and subculture

Use 10 mL or the quantity corresponding to 1 g or 1 mL of the product to be examined of both portions to inoculate suitable amounts (determined as described under 2.4.) of Reinforced Clostridial Medium. Incubate under anaerobic conditions at 30 – 35°C for 48 hours. After incubation, make subcultures from each tube on Columbia Agar Medium and incubate under anaerobic conditions at 30 – 35°C for 48 – 72 hours.

3.6.3. Interpretation

The occurrence of anaerobic growth of rods (with or without endospores) giving a negative catalase reaction indicates the presence of *Clostridia*.

The product complies with the test if colonies of the types described are not present or if the confirmatory identification tests are negative.

3.7. Candida albicans**3.7.1. Sample preparation and pre-incubation**

Prepare the product to be examined as described in I. Microbial Enumeration Tests and use 10 mL or the quantity corresponding to not less than 1 g or 1 mL to inoculate 100 mL of Fluid Sabouraud Glucose Medium and mix. Incubate at 30 – 35°C for 3-5 days.

3.7.2. Selection and subculture

Subculture on a plate of Sabouraud Glucose Agar Medium and incubate at 30 – 35°C for 24 – 48 hours.

3.7.3. Interpretation

Growth of white colonies may indicate the presence of *C. albicans*. This is confirmed by identification tests.

The product complies with the test if such colonies are not present or if the confirmatory identification tests are nega-

tive.

The following section is given for information.

4. Recommended Solutions and Culture Media

The following solutions and culture media have been found satisfactory for the purposes for which they are prescribed in the test for microbial contamination in the Pharmacopoeia. Other media may be used provided that their suitability can be demonstrated.

(i) Phosphate Buffer (pH 7.2)

Prepare a mixture of water and stock buffer solution (800:1 V/V) and sterilize.

Stock buffer solution. Transfer 34 g of potassium dihydrogen phosphate to a 1000 mL volumetric flask, dissolve in 500 mL of purified water, adjust to pH 7.1 to 7.3 with sodium hydroxide, add purified water to volume and mix. Dispense in containers and sterilize. Store at a temperature of 2 – 8°C.

(ii) Buffered Sodium Chloride-Peptone Solution (pH 7.0)

Potassium dihydrogen phosphate	3.6 g
Disodium hydrogen phosphate dihydrate	7.2 g
(equivalent to 0.067 mol phosphate)	
Sodium chloride	4.3 g
Peptone (meat or casein)	1.0 g
Water	1000 mL

Sterilize in an autoclave using a validated cycle.

(iii) Fluid Soybean-Casein Digest Medium

Casein peptone	17.0 g
Soybean peptone	3.0 g
Sodium chloride	5.0 g
Dipotassium hydrogen phosphate	2.5 g
Glucose	2.5 g
Water	1000 mL

Adjust the pH so that after sterilization it is 7.1 – 7.5 at 25°C. Sterilize in an autoclave using a validated cycle.

(iv) Soybean-Casein Digest Agar Medium

Casein peptone	15.0 g
Soybean peptone	5.0 g
Sodium chloride	5.0 g
Agar	15.0 g
Water	1000 mL

Adjust the pH so that after sterilization it is 7.1 – 7.5 at 25°C. Sterilize in an autoclave using a validated cycle.

(v) Sabouraud Glucose Agar Medium

Glucose	40.0 g
Peptones (animal tissue and casein 1:1)	10.0 g
Agar	15.0 g
Water	1000 mL

Adjust the pH so that after sterilization it is 5.4 – 5.8 at 25°C. Sterilize in an autoclave using a validated cycle.

(vi) Potato Dextrose Agar Medium

Infusion from potatoes	200 g
Glucose	20.0 g
Agar	15.0 g
Water	1000 mL

Adjust the pH so that after sterilization it is 5.4 – 5.8 at 25°C. Sterilize in an autoclave using a validated cycle.

(vii) Fluid Sabouraud Glucose Medium	
Glucose	20.0 g
Peptones (animal tissue and casein 1:1)	10.0 g
Water	1000 mL

Adjust the pH so that after sterilization it is 5.4 – 5.8 at 25°C. Sterilize in an autoclave using a validated cycle.

(viii) Fluid Enterobacteria Enrichment Broth Mossel Medium	
Gelatin peptone	10.0 g
Glucose	5.0 g
Bile salts	20.0 g
Potassium dihydrogen phosphate	2.0 g
Disodium hydrogen phosphate dihydrate	8.0 g
Brilliant green	15 mg
Water	1000 mL

Adjust the pH so that after heating it is 7.0 – 7.4 at 25°C. Heat at 100°C for 30 min and cool immediately.

(ix) VRB (Violet/Red/Bile) Agar with glucose	
Yeast extract	3.0 g
Gelatin peptone	7.0 g
Bile salts	1.5 g
Sodium chloride	5.0 g
Glucose	10.0 g
Agar	15.0 g
Neutral red	30 mg
Crystal violet	2 mg
Water	1000 mL

Adjust the pH so that after heating it is 7.2 – 7.6 at 25°C. Heat to boiling; do not heat in an autoclave.

(x) Fluid MacConkey Broth Medium	
Gelatin peptone	20.0 g
Lactose monohydrate	10.0 g
Dehydrated ox bile	5.0 g
Bromocresol purple	10 mg
Water	1000 mL

Adjust the pH so that after sterilization it is 7.1 – 7.5 at 25°C. Sterilize in an autoclave using a validated cycle.

(xi) MacConkey Agar Medium	
Gelatin peptone	17.0 g
Peptones (meat and casein)	3.0 g
Lactose monohydrate	10.0 g
Sodium chloride	5.0 g
Bile salts	1.5 g
Agar	13.5 g
Neutral red	30 mg
Crystal violet	1 mg
Water	1000 mL

Adjust the pH so that after sterilization it is 6.9 – 7.3 at 25°C. Boil for 1 min with constant shaking then sterilize in an autoclave using a validated cycle.

(xii) Fluid Rappaport Vassiliadis Salmonella Enrichment Medium	
Soya peptone	4.5 g
Magnesium chloride hexahydrate	29.0 g
Sodium chloride	8.0 g
Dipotassium hydrogen phosphate	0.4 g
Potassium dihydrogen phosphate	0.6 g
Malachite green	36 mg

Water	1000 mL
-------	---------

Dissolve, warming slightly. Sterilize in an autoclave using a validated cycle, at a temperature not exceeding 115°C. The pH is to be 5.0 – 5.4 at 25°C after heating and autoclaving.

(xiii) XLD (Xylose-Lysine-Desoxycholate) Agar Medium	
Xylose	3.5 g
L-Lysine	5.0 g
Lactose monohydrate	7.5 g
Sucrose	7.5 g
Sodium chloride	5.0 g
Yeast extract	3.0 g
Phenol red	80 mg
Agar	13.5 g
Sodium desoxycholate	2.5 g
Sodium thiosulfate	6.8 g
Ammonium iron (III) citrate	0.8 g
Water	1000 mL

Adjust the pH so that after heating it is 7.2 – 7.6 at 25°C. Heat to boiling, cool to 50°C and pour into Petri dishes. Do not heat in an autoclave.

(xiv) Cetrinide Agar Medium	
Gelatin peptone	20.0 g
Magnesium chloride	1.4 g
Dipotassium sulfate	10.0 g
Cetrinide	0.3 g
Agar	13.6 g
Water	1000 mL
Glycerol	10.0 mL

Heat to boiling for 1 min with shaking. Adjust the pH so that after sterilization it is 7.0 – 7.4 at 25°C. Sterilize in an autoclave using a validated cycle.

(xv) Mannitol Salt Agar Medium	
Casein peptone	5.0 g
Animal tissue peptone	5.0 g
Beef extract	1.0 g
D-Mannitol	10.0 g
Sodium chloride	75.0 g
Agar	15.0 g
Phenol red	25 mg
Water	1000 mL

Heat to boiling for 1 min with shaking. Adjust the pH so that after sterilization it is 7.2 – 7.6 at 25°C. Sterilize in an autoclave using a validated cycle.

(xvi) Reinforced Clostridial Medium	
Beef extract	10.0 g
Peptone	10.0 g
Yeast extract	3.0 g
Soluble starch	1.0 g
Glucose monohydrate	5.0 g
Cysteine hydrochloride	0.5 g
Sodium chloride	5.0 g
Sodium acetate	3.0 g
Agar	0.5 g
Water	1000 mL

Hydrate the agar, dissolve by heating to boiling with continuous stirring. If necessary, adjust the pH so that after sterilization it is about 6.6 – 7.0 at 25°C. Sterilize in an autoclave using a validated cycle.

(xvii) Columbia Agar Medium	
Casein peptone	10.0 g
Meat peptic digest	5.0 g
Heart pancreatic digest	3.0 g
Yeast extract	5.0 g
Corn starch	1.0 g
Sodium chloride	5.0 g
Agar, according to gelling power	10.0 g to 15.0 g
Water	1000 mL

Hydrate the agar, dissolve by heating to boiling with continuous stirring. If necessary, adjust the pH so that after sterilization it is 7.1 – 7.5 at 25°C. Sterilize in an autoclave using a validated cycle. Allow to cool to 45 – 50°C; add, where necessary, gentamicin sulfate corresponding to 20 mg of gentamicin base and pour into Petri dishes.

4.06 Sterility Test

This test is harmonized with the European Pharmacopoeia and the U. S. Pharmacopeia. The parts of the text that are not harmonized are marked with symbols (♦ ♦).

The test is applied to active pharmaceutical ingredients, preparations or articles which, according to the Pharmacopoeia, are required to be sterile. However, a satisfactory result only indicates that no contaminating micro-organism has been found in the sample examined in the conditions of the test.

1. Precautions against microbial contamination

The test for sterility is carried out under aseptic conditions. In order to achieve such conditions, the test environment has to be adapted to the way in which the sterility test is performed. The precautions taken to avoid contamination are such that they do not affect any micro-organisms which are to be revealed in the test. The working conditions in which the tests are performed are monitored regularly by appropriate sampling of the working area and by carrying out appropriate controls.

2. Culture media and incubation temperatures

Media for the test may be prepared as described below, or equivalent commercial media may be used provided that they comply with the growth promotion test.

The following culture media have been found to be suitable for the test for sterility. Fluid thioglycollate medium is primarily intended for the culture of anaerobic bacteria; however, it will also detect aerobic bacteria. Soybean casein digest medium is suitable for the culture of both fungi and aerobic bacteria.

(i) Fluid thioglycollate medium

L-Cystine	0.5 g
Agar	0.75 g
Sodium chloride	2.5 g
Glucose monohydrate/anhydrous	5.5/5.0 g
Yeast extract (water-soluble)	5.0 g
Pancreatic digest of casein	15.0 g
Sodium thioglycollate or Thioglycollic acid	0.5 g 0.3 mL
Resazurin sodium solution (1 in 1000), freshly prepared	1.0 mL
Water	1000 mL

(pH after sterilization 7.1 ± 0.2)

Mix the L-cystine, agar, sodium chloride, glucose, water-soluble yeast extract and pancreatic digest of casein with water, and heat until solution is effected. Dissolve the sodium thioglycollate or thioglycollic acid in the solution and, if necessary, add sodium hydroxide TS so that, after sterilization, the solution will have a pH of 7.1 ± 0.2. If filtration is necessary, heat the solution again without boiling and filter while hot through moistened filter paper. Add the resazurin sodium solution (1 in 1000), mix and place the medium in suitable vessels which provide a ratio of surface to depth of medium such that not more than the upper half of the medium has undergone a color change indicative of oxygen uptake at the end of the incubation period. Sterilize using a validated process. If the medium is stored, store at a temperature between 2°C and 25°C in a sterile, tight container. If more than the upper one-third of the medium has acquired a pink color, the medium may be restored once by heating the containers in a water-bath or in free-flowing steam until the pink color disappears and cooling quickly, taking care to prevent the introduction of non-sterile air into the container. Do not use the medium for a longer storage period than has been validated.

Fluid thioglycollate medium is to be incubated at 30 – 35°C. For products containing a mercurial preservative that cannot be tested by the membrane-filtration method, fluid thioglycollate medium incubated at 20 – 25°C may be used instead of soya-bean casein digest medium provided that it has been validated as described in growth promotion test.

Where prescribed or justified and authorized, the following alternative thioglycollate medium might be used. Prepare a mixture having the same composition as that of the fluid thioglycollate medium, but omitting the agar and the resazurin sodium solution (1 in 1000), sterilize as directed above. The pH after sterilization is 7.1 ± 0.2. Heat in a water bath prior to use and incubate at 30 – 35°C under anaerobic conditions.

(ii) Soybean casein digest medium

Casein peptone	17.0 g
Soybean peptone	3.0 g
Sodium chloride	5.0 g
Dipotassium hydrogen phosphate	2.5 g
Glucose monohydrate/anhydrous	2.5/2.3 g
Water	1000 mL

(pH after sterilization 7.3 ± 0.2)

Dissolve the solids in water, warming slightly to effect solution. Cool the solution to room temperature. Add sodium hydroxide TS, if necessary, so that after sterilization the solution will have a pH of 7.3 ± 0.2. Filter, if necessary, to clarify, distribute into suitable vessels and sterilize using a validated process. Store at a temperature between 2°C and 25°C in a sterile tight container, unless it is intended for immediate use. Do not use the medium for a longer storage period than has been validated.

Soybean casein digest medium is to be incubated at 20 – 25°C.

3. Suitability of the culture medium

The media used comply with the following tests, carried out before or in parallel with the test on the product to be examined.

3.1. Sterility

Incubate portions of the media for 14 days. No growth of micro-organisms occurs.

Table 4.06-1. Strains of the test micro-organisms suitable for use in the Growth Promotion Test and the Method suitability Test

Aerobic bacteria <i>Staphylococcus aureus</i>	ATCC 6538, CIP 4.83, NCTC 10788, NCIMB 9518, NBRC 13276
<i>Bacillus subtilis</i>	ATCC 6633, CIP 52.62, NCIMB 8054, NBRC 3134
<i>Pseudomonas aeruginosa</i>	ATCC 9027, NCIMB 8626, CIP 82.118, NBRC 13275
Anaerobic bacterium <i>Clostridium sporogenes</i>	ATCC 19404, CIP 79.3, NCTC 532 or ATCC 11437, NBRC 14293
Fungi <i>Candida albicans</i>	ATCC 10231, IP 48.72, NCPF 3179, NBRC 1594
<i>Aspergillus brasiliensis</i>	ATCC 16404, IP 1431.83, IMI 149007, NBRC 9455

3.2. Growth promotion test of aerobes, anaerobes and fungi

Test each batch of ready-prepared medium and each batch of medium prepared either from dehydrated medium or from ingredients. Suitable strains of micro-organisms are indicated in Table 4.06-1.

Inoculate portions of fluid thioglycollate medium with a small number (not more than 100 CFU) of the following micro-organisms, using a separate portion of medium for each of the following species of micro-organism:

Clostridium sporogenes,
Pseudomonas aeruginosa,
Staphylococcus aureus.

Inoculate portions of soya-bean casein digest medium with a small number (not more than 100 CFU) of the following micro-organisms, using a separate portion of medium for each of the following species of micro-organism:

Aspergillus brasiliensis,
Bacillus subtilis,
Candida albicans.

Incubate for not more than 3 days in the case of bacteria and not more than 5 days in the case of fungi.

Seed lot culture maintenance techniques (seed-lot systems) are used so that the viable micro-organisms used for inoculation are not more than five passages removed from the original master seed-lot.

The media are suitable if a clearly visible growth of the micro-organisms occurs.

4. Method suitability test

Carry out a test as described below under 5. Test for sterility of the product to be examined using exactly the same methods except for the following modifications.

(i) Membrane filtration: After transferring the content of the container or containers to be tested to the membrane add an inoculum of a small number of viable micro-organisms (not more than 100 CFU) to the final portion of sterile diluent used to rinse the filter.

(ii) Direct inoculation: After transferring the contents of the container or containers to be tested to the culture medi-

um add an inoculum of a small number of viable micro-organisms (not more than 100 CFU) to the medium.

In both cases use the same micro-organisms as those described above under 3.2. Growth promotion test of aerobes, anaerobes and fungi. Perform a growth promotion test as a positive control. Incubate all the containers containing medium for not more than 5 days.

If clearly visible growth of micro-organisms is obtained after the incubation, visually comparable to that in the control vessel without product, either the product possesses no antimicrobial activity under the conditions of the test or such activity has been satisfactorily eliminated. The test for sterility may then be carried out without further modification.

If clearly visible growth is not obtained in the presence of the product to be tested, visually comparable to that in the control vessels without product, the product possesses antimicrobial activity that has not been satisfactorily eliminated under the conditions of the test. Modify the conditions in order to eliminate the antimicrobial activity and repeat the method suitability test.

This method suitability is performed:

- when the test for sterility has to be carried out on a new product;
- whenever there is a change in the experimental conditions of the test.

The method suitability may be performed simultaneously with the Test for sterility of the product to be examined.

5. Test for sterility of the product to be examined

The test may be carried out using the technique of membrane filtration or by direct inoculation of the culture media with the product to be examined. Appropriate negative controls are included. The technique of membrane filtration is used whenever the nature of the product permits, that is, for filterable aqueous preparations, for alcoholic or oily preparations and for preparations miscible with or soluble in aqueous or oily solvents provided these solvents do not have an antimicrobial effect in the conditions of the test.

5.1. Membrane filtration

Use membrane filters having a nominal pore size not greater than 0.45 μm whose effectiveness to retain micro-organisms has been established. Cellulose nitrate filters, for example, are used for aqueous, oily and weakly alcoholic solutions and cellulose acetate filters, for example, for strongly alcoholic solutions. Specially adapted filters may be needed for certain products, e.g. for antibiotics.

The technique described below assumes that membranes about 50 mm in diameter will be used. If filters of a different diameter are used the volumes of the dilutions and the washings should be adjusted accordingly. The filtration apparatus and membrane are sterilized by appropriate means. The apparatus is designed so that the solution to be examined can be introduced and filtered under aseptic conditions; it permits the aseptic removal of the membrane for transfer to the medium or it is suitable for carrying out the incubation after adding the medium to the apparatus itself.

(i) Aqueous solutions: If appropriate, transfer a small quantity of a suitable, sterile diluent such as a 1 g/L neutral solution of meat or casein peptone pH 7.1 \pm 0.2 onto the membrane in the apparatus and filter. The diluent may contain suitable neutralizing substances and/or appropriate inactivating substances for example in the case of antibiotics.

Transfer the contents of the container or containers to be

Table 4.06-2. Minimum quantity to be used for each medium

Quantity per container	Minimum quantity to be used for each medium unless otherwise justified and authorized
Liquids	
—less than 1 mL:	The whole contents of each container
—1 – 40 mL:	Half the contents of each container but not less than 1 mL
—greater than 40 mL and not greater than 100 mL	20 mL
—greater than 100 mL:	10% of the contents of the container but not less than 20 mL
Antibiotic liquids	1 mL
Insoluble preparations, creams and ointments to be suspended or emulsified	Use the contents of each container to provide not less than 200 mg
Solids	
—less than 50 mg	The whole contents of each container
—50 mg or more but less than 300 mg	Half the contents of each container but not less than 50 mg
—300 mg – 5 g	150 mg
—greater than 5 g	500 mg

tested to the membrane or membranes, if necessary after diluting to the volume used in the method suitability test with the chosen sterile diluent but in any case using not less than the quantities of the product to be examined prescribed in Table 4.06-2. Filter immediately. If the product has antimicrobial properties, wash the membrane not less than three times by filtering through it each time the volume of the chosen sterile diluent used in the method suitability test. Do not exceed a washing cycle of 5 times 100 mL per filter, even if during method suitability it has been demonstrated that such a cycle does not fully eliminate the antimicrobial activity. Transfer the whole membrane to the culture medium or cut it aseptically into two equal parts and transfer one half to each of two suitable media. Use the same volume of each medium as in the method suitability test. Alternatively, transfer the medium onto the membrane in the apparatus. Incubate the media for not less than 14 days.

(ii) Soluble solids: Use for each medium not less than the quantity prescribed in Table 4.06-2 of the product dissolved in a suitable solvent such as the solvent provided with the preparation, water for injection, saline or a 1 g/L neutral solution of meat or casein peptone and proceed with the test as described above for aqueous solutions using a membrane appropriate to the chosen solvent.

(iii) Oils and oily solutions: Use for each medium not less than the quantity of the product prescribed in Table 4.06-2. Oils and oily solutions of sufficiently low viscosity may be filtered without dilution through a dry membrane. Viscous oils may be diluted as necessary with a suitable sterile diluent such as isopropyl myristate shown not to have antimicrobial activity in the conditions of the test. Allow the

oil to penetrate the membrane by its own weight then filter, applying the pressure or suction gradually. Wash the membrane at least three times by filtering through it each time about 100 mL of a suitable sterile solution such as 1 g/L neutral meat or casein peptone containing a suitable emulsifying agent at a concentration shown to be appropriate in the method suitability of the test, for example polysorbate 80 at a concentration of 10 g/L. Transfer the membrane or membranes to the culture medium or media or vice versa as described above for aqueous solutions, and incubate at the same temperatures and for the same times.

(iv) Ointments and creams: Use for each medium not less than the quantities of the product prescribed in Table 4.06-2. Ointments in a fatty base and emulsions of the water-in-oil type may be diluted to 1 per cent in isopropyl myristate as described above, by heating, if necessary, to not more than 40°C. In exceptional cases it may be necessary to heat to not more than 44°C. Filter as rapidly as possible and proceed as described above for oils and oily solutions.

5.2. Direct inoculation of the culture medium

Transfer the quantity of the preparation to be examined prescribed in Table 4.06-2 directly into the culture medium so that the volume of the product is not more than 10 per cent of the volume of the medium, unless otherwise prescribed. If the product to be examined has antimicrobial activity, carry out the test after neutralizing this with a suitable neutralizing substance or by dilution in a sufficient quantity of culture medium. When it is necessary to use a large volume of the product it may be preferable to use a concentrated culture medium prepared in such a way that it takes account of the subsequent dilution. Where appropriate the concentrated medium may be added directly to the product in its container.

(i) Oily liquids: Use media to which have been added a suitable emulsifying agent at a concentration shown to be appropriate in the method suitability of the test, for example polysorbate 80 at a concentration of 10 g/L.

(ii) Ointments and creams: Prepare by diluting to about 1 in 10 by emulsifying with the chosen emulsifying agent in a suitable sterile diluent such as a 1 g/L neutral solution of meat or casein peptone. Transfer the diluted product to a medium not containing an emulsifying agent.

Incubate the inoculated media for not less than 14 days. Observe the cultures several times during the incubation period. Shake cultures containing oily products gently each day. However when fluid thioglycollate medium is used for the detection of anaerobic micro-organisms keep shaking or mixing to a minimum in order to maintain anaerobic conditions.

6. Observation and interpretation of results

At intervals during the incubation period and at its conclusion, examine the media for macroscopic evidence of microbial growth. If the material being tested renders the medium turbid so that the presence or absence of microbial growth cannot be readily determined by visual examination, 14 days after the beginning of incubation transfer portions (each not less than 1 mL) of the medium to fresh vessels of the same medium and then incubate the original and transfer vessels for not less than 4 days.

If no evidence of microbial growth is found, the product to be examined complies with the test for sterility. If evidence of microbial growth is found the product to be exa-

Table 4.06-3. Minimum number of items to be tested

Number of items in the batch*	Minimum number of items to be tested for each medium, unless otherwise justified and authorized**
Parenteral preparations —Not more than 100 containers —More than 100 but not more than 500 containers —More than 500 containers	10% or 4 containers whichever is the greater 10 containers 2% or 20 containers ♦(10 containers for parenterals with a nominal volume of 100 mL or more)♦, whichever is the less
Ophthalmic and other non-injectable preparations —Not more than 200 containers —More than 200 containers —If the product is presented in the form of single-dose containers, apply the scheme shown above for preparations for parenteral use	5% or 2 containers whichever is the greater 10 containers
Bulk solid products —Up to 4 containers —More than 4 containers but not more than 50 containers —More than 50 containers	Each container 20% or 4 containers whichever is the greater 2% or 10 containers whichever is the greater

* If the batch size is not known, use the maximum number of items prescribed

** If the contents of one container are enough to inoculate the two media, this column gives the number of containers needed for both the media together.

mined does not comply with the test for sterility, unless it can be clearly demonstrated that the test was invalid for causes unrelated to the product to be examined. The test may be considered invalid only if one or more of the following conditions are fulfilled:

- (i) the data of the microbiological monitoring of the sterility testing facility show a fault;
- (ii) a review of the testing procedure used during the test in question reveals a fault;
- (iii) microbial growth is found in the negative controls;
- (iv) after determination of the identity of the microorganisms isolated from the test, the growth of this species or these species may be ascribed unequivocally to faults with respect to the material and/or the technique used in conducting the sterility test procedure.

If the test is declared to be invalid it is repeated with the same number of units as in the original test. If no evidence of microbial growth is found in the repeat test the product

examined complies with the test for sterility. If microbial growth is found in the repeat test the product examined does not comply with the test for sterility.

7. Application of the test to parenteral preparations, ophthalmic and other non-injectable preparations required to comply with the test for sterility

When using the technique of membrane filtration, use, whenever possible, the whole contents of the container, but not less than the quantities indicated in Table 4.06-2, diluting where necessary to about 100 mL with a suitable sterile solution, such as 1 g/L neutral meat or casein peptone.

When using the technique of direct inoculation of media, use the quantities shown in Table 4.06-2, unless otherwise justified and authorized. The tests for bacterial and fungal sterility are carried out on the same sample of the product to be examined. When the volume or the quantity in a single container is insufficient to carry out the tests, the contents of two or more containers are used to inoculate the different media.

8. Minimum number of items to be tested

The minimum number of items to be tested in relation to the size of the batch is given in Table 4.06-3.

5. Tests for Crude Drugs

5.01 Crude Drugs Test

Crude Drugs Test is applied to the crude drugs mentioned in the General Rules for Crude Drugs.

1. Sampling

Unless otherwise specified, sample should be taken by the following methods. If necessary, preserve the samples in tight containers.

(i) When crude drugs to be sampled are small-sized, cut or powdered, 50 to 250 g of sample should be taken after mixing thoroughly.

(ii) When crude drugs to be sampled are large-sized, 250 to 500 g of sample should be taken after mixing thoroughly.

(iii) When the mass of each single piece of the crude drugs is not less than 100 g, not less than 5 pieces should be taken for a sample, or not less than 500 g of the sample should be taken after cutting to a suitable size and mixing thoroughly.

2. Preparation of the test sample for analysis

Preparations are to be made by mixing the sample well. Powdered drugs should be used as they are, and in the case of unpowdered drugs, unless otherwise specified, grind the sample into powder. If the sample cannot be ground into powder, reduce it as finely as possible, spread it out in a thin layer, and withdraw a typical portion for analysis. If necessary, preserve the test sample in a tight container.

3. Microscopic examination

3.1. Apparatus

Use an optical microscope with objectives of 10 and 40 magnifications, and an ocular of 10 magnifications.

3.2. Preparation for microscopic examination

- (i) Section: To a section on a slide glass add 1 to 2 drops

of a mounting agent, and put a cover glass on it, taking precaution against inclusion of bubbles. Usually use a section 10 to 20 μm in thickness.

(ii) Powder: Place about 1 mg of powdered sample on a slide glass, add 1 to 2 drops of a swelling agent, stir well with a small rod preventing inclusion of bubbles, and allow to stand for a while to swell the sample. Add 1 drop of the mounting agent, and put a cover glass on it so that the tissue sections spread evenly without overlapping each other, taking precaution against inclusion of bubbles. In the case where the tissue sections are opaque, place about 1 mg of powdered sample on a slide glass, add 1 to 2 drops of chloral hydrate TS, heat to make the tissues clear while stirring with a small glass rod to prevent boiling. After cooling, add 1 drop of mounting agent, and put a cover glass on it in the same manner as above.

Unless otherwise specified, use a mixture of glycerin and water (1:1) or a mixture of water, ethanol (95) and glycerin (1:1:1) as the mounting agent and swelling agent.

3.3. Observation of components in the Description

In each monograph, description is usually given of the outer portion and the inner portion of a section in this order, followed by a specification of cell contents. Observation should be made in the same order. In the case of a powdered sample, description is given of a characteristic component or a matter present in large amount, rarely existing matter, and cell contents in this order. Observation should be made in the same order.

4. Purity

4.1. Foreign matter

Unless otherwise specified, weigh 25 to 500 g of the sample, spread out in a thin layer, and separate the foreign matter by inspecting with the naked eye or with the use of a magnifying glass of 10 magnifications. Weigh, and determine the percentage of foreign matter.

4.2. Total BHC's and total DDT's

Sodium chloride, anhydrous sodium sulfate and synthetic magnesium silicate for column chromatography used in this procedure are used after drying by heating at about 130°C for more than 12 hours and cooling in a desiccator (silica gel). Chromatographic column is prepared as follows: Place 20 g of synthetic magnesium silicate for column chromatography in a 200-mL flask, add 50 mL of hexane for Purity of crude drug, shake vigorously, and immediately pour the mixture into a chromatographic tube about 2 cm in inside diameter and about 30 cm in length. Drip until the depth of hexane layer at the upper part is about 5 cm, introduce 8 g of anhydrous sodium sulfate from the top, and further drip until a small quantity of hexane is left at the upper part.

Weigh accurately about 5 g of pulverized sample, place in a glass-stoppered centrifuge tube, add 30 mL of a mixture of acetone for Purity of crude drug and water (5:2), stopper tightly, shake for 15 minutes, centrifuge, and separate the supernatant liquid. Repeat the same procedure twice with the residue using two 30-mL portions of the mixture of acetone for Purity of crude drug and water (5:2). Combine all the supernatant liquids, and concentrate under reduced pressure at a temperature not higher than 40°C until the order of acetone is faint. Transfer the concentrated solution to a separator containing 100 mL of sodium chloride TS, and shake twice with two 50-mL portions of hexane for Purity of crude drug for 5 minutes each. Combine the hexane layers, trans-

fer to a separator containing 50 mL of sodium chloride TS, and shake for 5 minutes. Take the hexane layer, dry with 30 g of anhydrous sodium sulfate, and filter. Wash the residue on the filter paper with 20 mL of hexane for Purity of crude drug. Combine the filtrate and the washings, and concentrate under reduced pressure at a temperature not higher than 40°C to about 5 mL. Transfer this solution to the chromatographic column and allow to pass with 300 mL of a mixture of hexane for Purity of crude drug and diethyl ether for Purity of crude drug (17:3) at a rate of not more than 5 mL per minute. After concentrating the eluate under reduced pressure at a temperature not higher than 40°C, add hexane for Purity of crude drug to make exactly 5 mL. Transfer this solution to a glass-stoppered test tube, add 1 mL of sulfuric acid, and shake carefully. Take 4 mL of the upper layer, transfer to a separate glass-stoppered test tube, add 2 mL of water, and shake gently. Take 3 mL of the upper layer so obtained, transfer to a glass-stoppered centrifuge tube, dry with 1 g of anhydrous sodium sulfate, centrifuge, and use the supernatant liquid as the sample solution. Separately, weigh accurately about 10 mg each of α -BHC, β -BHC, γ -BHC, δ -BHC, o,p' -DDT, p,p' -DDT, p,p' -DDD and p,p' -DDE, dissolve in 5 mL of acetone for Purity of crude drug, and add hexane for Purity of crude drug to make exactly 100 mL. Pipet 10 mL of this solution, and add hexane for Purity of crude drug to make exactly 100 mL. Pipet 1 mL of this solution, add hexane for Purity of crude drug to make exactly 100 mL, and use this solution as the standard solution. Perform the test with 1 μL each of the sample solution and the standard solution as directed under Gas Chromatography <2.02> according to the following conditions, and determine the peak areas corresponding to α -BHC, β -BHC, γ -BHC, δ -BHC, o,p' -DDT, p,p' -DDT, p,p' -DDD and p,p' -DDE, A_{TA} and A_{SA} ; A_{TB} and A_{SB} ; A_{TC} and A_{SC} ; A_{TD} and A_{SD} ; A_{TE} and A_{SE} ; A_{TF} and A_{SF} ; A_{TG} and A_{SG} ; A_{TH} and A_{SH} . Calculate the content of each of α -BHC, β -BHC, γ -BHC, δ -BHC, o,p' -DDT, p,p' -DDT, p,p' -DDD and p,p' -DDE by means of the following equations.

Content (ppm) of α -BHC

$$= \frac{\text{amount (g) of } \alpha\text{-BHC}}{M} \times \frac{A_{TA}}{A_{SA}} \times 50$$

Content (ppm) of β -BHC

$$= \frac{\text{amount (g) of } \beta\text{-BHC}}{M} \times \frac{A_{TB}}{A_{SB}} \times 50$$

Content (ppm) of γ -BHC

$$= \frac{\text{amount (g) of } \gamma\text{-BHC}}{M} \times \frac{A_{TC}}{A_{SC}} \times 50$$

Content (ppm) of δ -BHC

$$= \frac{\text{amount (g) of } \delta\text{-BHC}}{M} \times \frac{A_{TD}}{A_{SD}} \times 50$$

Content (ppm) of o,p' -DDT

$$= \frac{\text{amount (g) of } o,p'\text{-DDT}}{M} \times \frac{A_{TE}}{A_{SE}} \times 50$$

Content (ppm) of p,p' -DDT

$$= \frac{\text{amount (g) of } p,p'\text{-DDT}}{M} \times \frac{A_{TF}}{A_{SF}} \times 50$$

Content (ppm) of *p,p'*-DDD

$$= \frac{\text{amount (g) of } p,p' - \text{DDD}}{M} \times \frac{A_{\text{TG}}}{A_{\text{SG}}} \times 50$$

Content (ppm) of *p,p'*-DDE

$$= \frac{\text{amount (g) of } p,p' - \text{DDE}}{M} \times \frac{A_{\text{TH}}}{A_{\text{SH}}} \times 50$$

M: Amount (g) of pulverized sample

Content (ppm) of total BHC's

$$= \text{content (ppm) of } \alpha\text{-BHC} + \text{content (ppm) of } \beta\text{-BHC} + \text{content (ppm) of } \gamma\text{-BHC} + \text{content (ppm) of } \delta\text{-BHC}$$

Content (ppm) of total DDT's

$$= \text{content (ppm) of } o,p'\text{-DDT} + \text{content (ppm) of } p,p'\text{-DDT} + \text{content (ppm) of } p,p'\text{-DDD} + \text{content (ppm) of } p,p'\text{-DDE}$$

Operating conditions—

Detector: An electron capture detector.

Sample injection system: A splitless injection system.

Column: A fused silica capillary column about 0.3 mm in inside diameter and about 30 m in length, coated the inside wall with 7% cyanopropyl-7% phenylmethylsilicone polymer for gas chromatography in a thickness of 0.25 to 1.0 μm .

Column temperature: Maintain the temperature at 60°C for 2 minutes after injection, program to increase the temperature at a rate of 10°C per minute to 200°C, and then program to increase the temperature at a rate of 2°C per minute to 260°C.

Carrier gas: Helium.

Flow rate: Adjust the flow rate so that the retention times of the objective compounds are between 10 and 30 minutes.

System suitability—

Test for required detectability: To exactly 1 mL of the standard solution add hexane to make exactly 10 mL. Confirm that the peak area of each objective compound obtained with 1 μL of this solution is equivalent to 5 to 15% of that of corresponding compound with 1 μL of the standard solution.

System performance: When the procedure is run with 1 μL of the standard solution under the above operating conditions, the peaks of the object compounds separate completely each other.

System repeatability: Repeat the test 6 times with 1 μL of the standard solution under the above operating conditions, the relative standard deviation of the peak area of each object compound is not more than 10%.

5. Loss on drying

Unless otherwise specified, transfer 2 to 6 g of the test sample for analysis to a tared weighing bottle, and weigh accurately. Dry at 105°C for 5 hours, allow to cool in a desiccator (silica gel), and weigh accurately. Continue the drying at 105°C, and weigh accurately at 1-hour intervals. When the mass of the sample becomes constant, the loss of mass represents the percentage of loss on drying (%). When the period of time for drying is specified, weigh accurately after drying for the period of time specified, and determine the loss on drying (%).

6. Total ash

Ignite previously a crucible of platinum, quartz or porcelain between 500°C and 550°C for 1 hour. Cool, and weigh accurately the crucible. Unless otherwise specified, weigh accurately 2 to 4 g of the test sample for analysis in this crucible, take off the lid or keep it open a little if necessary, heat the crucible at a low temperature at first, then gradually heat to a temperature between 500°C and 550°C, ignite to incinerate the residue for more than 4 hours until no carbonized substance remains in the ash, cool, and weigh accurately the ash. Incinerate repeatedly to constant mass, cool, weigh accurately, and determine the amount (%) of total ash. If a carbonized substance remains and a constant mass cannot be obtained in the above-mentioned method, extract the charred mass with hot water, collect the insoluble residue on filter paper for assay, and incinerate the residue and filter paper until no carbonized substance remains in the ash. Then add the filtrate, evaporate it to dryness, and incinerate. Cool, weigh accurately, and determine the mass (%) of the total ash. If a carbon-free ash cannot be obtained even in this way, moisten the ash with a small amount of ethanol (95), break up the ash with a glass rod, wash the rod with a small amount of ethanol (95), evaporate carefully, and determine the mass of the total ash as described above. A desiccator (silica gel) is used for cooling.

7. Acid-insoluble ash

Add carefully 25 mL of dilute hydrochloric acid to the total ash, boil gently for 5 minutes, collect the insoluble matter on filter paper for assay, and wash thoroughly with hot water. Dry the residue together with the filter paper, and ignite to incinerate in a tared crucible of platinum, quartz or porcelain for 3 hours. Cool in a desiccator (silica gel), weigh, and determine the amount (%) of acid-insoluble ash. When the amount determined exceeds the limit specified, incinerate repeatedly to a constant mass.

8. Extract content

The test for the extract content in crude drugs is performed as directed in the following methods:

8.1. Dilute ethanol-soluble extract

Unless otherwise specified, weigh accurately about 2.3 g of the sample for analysis, extract with 70 mL of dilute ethanol in a suitable flask with occasional shaking for 5 hours, and allow to stand for 16 to 20 hours. Filter, and wash the flask and residue with small portions of dilute ethanol until the filtrate measures 100 mL. Evaporate a 50 mL aliquot of the filtrate to dryness, dry at 105°C for 4 hours, and cool in a desiccator (silica gel). Weigh accurately the amount, multiply it by 2, and determine the amount of dilute ethanol-soluble extract. Calculate the extract content (%) with respect to the amount of the sample on the dried basis, obtained under the loss on drying.

8.2. Water-soluble extract

Proceed as directed in 8.1., using water instead of dilute ethanol, weigh accurately the amount, multiply by 2, and determine the amount of water-soluble extract. Calculate the extract content (%) with respect to the amount of the sample on the dried basis, obtained under the loss on drying.

8.3. Diethyl ether-soluble extract

Unless otherwise specified, dry the test sample for analysis in a desiccator (silica gel) for 48 hours, weigh accurately about 2 g of it, and place in a suitable flask. Add 70 mL of diethyl ether, attach a reflux condenser to the flask, and boil

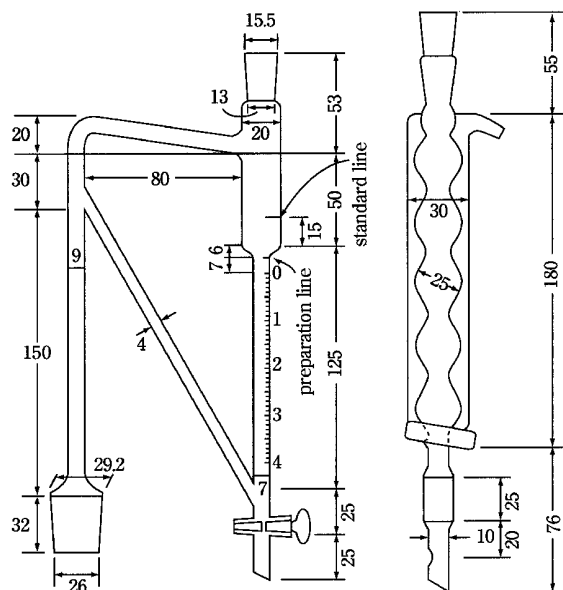

The figures are in mm.

Fig. 5.01-1

Fig. 5.01-2

gently on a water bath for 4 hours. Cool, filter, and wash the flask and the residue with small portions of diethyl ether until the filtrate measures 100 mL. Evaporate a 50 mL aliquot of the filtrate to dryness on a water bath, dry in a desiccator (silica gel) for 24 hours, weigh accurately the amount, multiply it by 2, determine the amount of diethyl ether-soluble extract, and calculate the extract content (%).

9. Essential oil content

The test of essential oil content in crude drugs is performed as directed in the following method.

9.1. Essential oil determination

Weigh the quantity of the test sample for analysis directed in the monograph in a 1-L hard glass-stoppered flask, and add from 5 to 10 times as much water as the drug. Set up an apparatus for essential oil determination (Fig. 5.01-1), inserting a reflux condenser (Fig. 5.01-2) in the upper mouth of it, and heat the content of the flask in an oil bath between 130°C and 150°C to boiling. The graduated tube of the apparatus is to be previously filled with water to the standard line, and 2.0 mL of xylene is added to the graduated tube. Unless otherwise specified, continue boiling for 5 hours, allow to stand for some time, and open the stopper of the apparatus. Draw off the water slowly until the surface of the oil layer corresponds to the preparation line, and allow it to stand for more than 1 hour at ordinary temperature. Then lower the surface of the oil layer to the zero line, and read the volume (mL) of the oil at ordinary temperature. Subtract the volume (mL) of xylene from the volume of the total oil.

5.02 Microbial Limit Test for Crude Drugs

This chapter provides tests for the qualitative and quantitative estimation of viable microorganisms present in crude drugs. It includes tests for total viable count (aerobic bacteria and fungi) and specified microbial species (*Enterobacteria* and other gram-negative bacteria, *Escherichia coli*, *Salmonella*, and *Staphylococcus aureus*). Microbial limit test must be carried out under conditions designed to avoid accidental microbial contamination of the preparation during the test. When test specimens have antimicrobial activity, or contain antimicrobial substances, any such antimicrobial properties must be eliminated by means of procedures such as dilution, filtration, neutralization or inactivation. For the test, use a mixture of several portions selected at random from the bulk or from the contents of a sufficient number of containers. If test specimens are diluted with fluid medium, the test should be performed quickly. In performing the test, precautions must be taken to prevent biohazard.

1. Total viable aerobic count

This test determines mesophilic aerobic bacteria and fungi (molds and yeasts) which grow under aerobic conditions. Psychrophilic, thermophilic, basophilic, and anaerobic bacteria, and microorganisms which require specific ingredients for growth, may give a negative result, even if a significant number exists in the test specimens. The test may be carried out using one of the following 4 methods, i.e., pour plate method, spread plate method, serial dilution method (most probable number method) or membrane filtration method. Use an appropriate method depending on the purpose. An automated method may be used for the test presented here, provided it has been properly validated as giving equivalent or better results. Different culture media and temperature are required for the growth of bacteria and fungi (molds and yeasts). The serial dilution method is applicable only to the enumeration of bacteria.

1.1. Sampling and Preparation of the test specimens

Unless otherwise specified, samples should be taken by the following methods.

(i) When crude drugs to be sampled are small-sized, cut or powdered, 50 to 250 g of sample should be taken after mixing thoroughly.

(ii) When crude drugs to be sampled are large-sized, 250 to 500 g of sample should be taken after mixing thoroughly and cutting.

(iii) When the mass of each single piece of the crude drug is not less than 100 g, not less than 5 pieces should be taken for a sample, or not less than 500 g of the sample should be taken after cutting to a suitable size and mixing thoroughly. If necessary, cut more for use.

(iv) When crude drugs to be sampled are in the form of a solution or a preparation, the sample should be taken after mixing thoroughly.

(v) An insoluble solid should be taken after reducing the substance to a moderately fine powder.

1.2. Preparation of the test fluid

Phosphate Buffer, pH 7.2, Buffered Sodium Chloride-Peptone Solution, pH 7.0 or fluid medium used for the test is used to suspend or dilute the test specimen. Unless other-

wise specified, usually take 10 g or 10 mL of the test specimen, and suspend or dissolve it in 90 mL of the buffer or fluid medium specified. A test specimen as a suspension must be shaken for 10 minutes. If necessary, for crude drugs to which microorganisms might adhere, repeat the same method and use this as the test fluid. A different quantity or volume may be used if the nature of the test specimen requires it. The pH of the test fluid is adjusted to between 6 and 8. The test fluid must be used within an hour after preparation.

(i) Fluid specimen: Take 10 mL of the test specimen, and suspend or dissolve it in 90 mL of the buffer or fluid medium specified. A different quantity or volume may be used if the nature of the test specimen requires it.

(ii) Insoluble solids: Pulverize the substance to a moderately fine powder, take 10 g of the test specimen, and suspend it in 90 mL of the buffer or fluid medium specified. A different quantity or a larger volume of buffer and fluid medium than indicated may be used for the suspension, if the nature of the test specimen requires it. The suspension may be dispersed well using, if necessary, a mechanical blender. A suitable surface active agent (such as 0.1 w/v% Polysorbate 80) may be added to aid dissolution.

1.3. Test procedures

1.3.1. Pour Plate Method

Use petri dishes 9 to 10 cm in diameter. Use at least two petri dishes for each dilution. Pipet 1 mL of the test fluid or its diluted solution onto each petri dish aseptically. Promptly add to each dish 15 to 20 mL of sterilized agar medium that has previously been melted and kept below 45°C, and mix. Primarily for the detection of aerobic microbes, use Casein Soya Bean Digest Agar Medium. For specimens that consist of fragments of crude drugs, or to control the growth of fungi, TTC TS for aerobic bacterial strains and amphotericin B TS as an antimycotic may be added to the agar. Just prior to use, add 2.5–5 mL of TTC TS or 2 mL of amphotericin B TS per liter of sterile medium and mix. Primarily for the detection of fungi, use one of Sabouraud-Dextrose Agar Medium with Antibiotics, Potato Dextrose Agar Medium with Antibiotics, and GP Agar Medium with Antibiotics. For an agar medium that is suffused with fungi, Rose Bengal TS may be added to the agar. Add 5 mL of Rose Bengal TS per liter of agar medium, mix and sterilize by heating in an autoclave at 121°C for 15 to 20 minutes. After the agar solidifies, incubate the plates for at least 5 days at between 30°C and 35°C for aerobic bacteria, and between 20°C and 25°C for fungi. If too many colonies are observed, dilute the fluid as described above so that a colony count of not more than 300 per plate may be expected in the case of aerobic bacteria, and not more than 100 per plate in the case of fungi. If a reliable count is obtained in a shorter incubation time than 5 days, this may be adopted.

1.3.2. Spread Plate Method

On the solidified and dried surface of the agar medium, pipet 0.05 to 0.2 mL of the test fluid and spread it on the surface with a spreader. The diameter of petri dishes, the kind and volume of the medium to be used, TS to be added, temperature and time of incubation, and the method for calculation of total viable count are the same as described in the Pour Plate Method section.

1.3.3. Serial Dilution Method (Most Probable Number Method)

Prepare tubes each containing 9 to 10 mL of Fluid Casein

Table 5.02-1 Most probable number of microorganisms

Number of tubes in which microbial growth is observed for each quantity of the specimen			Most probable number of microorganisms per g or per mL
0.1 g or 0.1 mL per tube	0.01 g or 0.01 mL per tube	1 mg or 1 μ L per tube	
3	3	3	> 1100
3	3	2	1100
3	3	1	500
3	3	0	200
3	2	3	290
3	2	2	210
3	2	1	150
3	2	0	90
3	1	3	160
3	1	2	120
3	1	1	70
3	1	0	40
3	0	3	95
3	0	2	60
3	0	1	40
3	0	0	23

Soya Bean Digest Medium. To each of the first three tubes add 1 mL of the test fluid (containing 0.1 g or 0.1 mL of specimen), resulting in 1 in 10 dilution. To the next three tubes add 1 mL of a 1 in 10 dilution of the fluid, resulting in 1 in 100 dilution. To the next three tubes add 1 mL of a 1 in 100 dilution of the fluid, resulting in 1 in 1000 dilution. If necessary, dilute further. To the last three tubes add 1 mL of the diluent as a control. Incubate the tubes between 30°C and 35°C for not less than 5 days. The control tubes should show no microbial growth. If the reading of the results is difficult or uncertain, transfer about 0.1 mL to a liquid or solid medium and read the results after a further period of incubation between 30°C and 35°C for 24 to 72 hours. Determine the most probable number of microorganisms per g or per mL of the specimen from Table 5.02-1.

If, for the first column (0.1 g or 0.1 mL of specimen), the number of tubes showing microbial growth is two or less, the most probable number of microorganisms per g or per mL is likely to be less than 100.

1.3.4. Membrane Filtration Method

This method employs membrane filters of appropriate materials, having a normal pore size not greater than 0.45 μ m. Filter discs about 50 mm in diameter are recommended, but filters of a different diameter may also be used. Filters, the filtration apparatus, media, etc., should be well sterilized. Usually, take 20 mL of the test fluid (containing 2 g of test specimen), transfer 10 mL of the solution to each of two membrane filters, and filter. If necessary, dilute the pretreated preparation so that a colony count of 10 to 100 may be expected. After the filtration of the test fluid, wash each membrane by filtering through it three or more times with a suitable liquid such as Buffered Sodium Chloride-Peptide Solution, pH 7.0, Phosphate Buffer, pH 7.2, or the fluid medium to be used. The volume of the washing to be used is approximately 100 mL each time, but if the filter disc is not about 50 mm in diameter, the volume may be adjusted according to the size of the filter. For fatty substances, the

washings may contain a suitable surface-active agent such as Polysorbate 80. Put one of the membrane filters, intended primarily for the enumeration of aerobic bacteria, on the surface of a plate of Casein Soya Bean Digest Agar Medium and the other, intended primarily for the enumeration of fungi, on the surface of a plate of one of Sabouraud-Dextrose Agar Medium with Antibiotics, Potato Dextrose Agar Medium with Antibiotics, and GP Agar Medium with Antibiotics. After incubation of the plates for at least 5 days, at between 30°C and 35°C in the test for the detection of aerobic bacteria and between 20°C and 25°C in the test for fungi, count the number of colonies that are formed. If a reliable count is obtained in a shorter incubation time than 5 days, this may be adopted.

1.4. Effectiveness of culture media and confirmation of antimicrobial substances

Use microorganisms of the following strains or their equivalent. Grow them in Casein Soya Bean Digest Agar Medium between 30°C and 35°C for aerobic bacteria and between 20°C and 25°C for *Candida albicans*.

<i>Escherichia coli</i> ,	NBRC 3972, ATCC 8739, NCIMB 8545, etc.
<i>Bacillus subtilis</i> ,	NBRC 3134, ATCC 6633, NCIMB 8054, etc.
<i>Staphylococcus aureus</i> ,	NBRC 13276, ATCC 6538, NCIMB 9518, etc.
<i>Candida albicans</i> ,	NBRC 1393, NBRC 1594, ATCC 2091, ATCC 10231, etc.

Dilute portions of each of the cultures using Buffered Sodium Chloride-Peptone Solution, pH 7.0, or Phosphate Buffer, pH 7.2 to prepare test suspensions containing 50 to 200 cfu per mL. Growth-promoting qualities are tested by inoculating 1 mL of each microorganism into each medium. The test media are satisfactory if clear evidence of growth appears in all inoculated media after incubation at the indicated temperature for 5 days. When a count of test organisms with a test specimen is less than 1/5 of that without the test specimen, any such effect must be eliminated by dilution, filtration, neutralization or inactivation. To confirm the sterility of the medium and of the diluent and the aseptic performance of the test, carry out the total viable count method using sterile Buffered Sodium Chloride-Peptone Solution, pH 7.0 or Phosphate Buffer, pH 7.2 as the control.

2. Test for the detection of specified microorganisms

Enterobacteria and certain other gram-negative bacteria, *Escherichia coli*, *Salmonella* and *Staphylococcus aureus*, are included as target strains of the test.

2.1. Sampling and Preparation of the test specimens

Refer to the paragraph on 1.1. Sampling and Preparation of the test specimens.

2.2. Preparation of the test fluid

If necessary, refer to the paragraph on 1.2. Preparation of the test fluid. When test specimens are prepared, use the medium designated in each test, unless otherwise specified. If necessary, eliminate antimicrobial substances so as to permit growth of the inocula, and adjust the quantity of test specimen or increase the volume of medium to suitable values.

2.3. Test Procedure

2.3.1. Enterobacteria and certain other gram-negative bacteria

2.3.1.1. Detection of bacteria

To 10 g or 10 mL of the test specimen add 90 mL of Fluid

Lactose Medium to form a suspension or solution. Transfer 10 mL to 90 mL of Fluid Enterobacteria Enrichment Broth-Mossel Medium and incubate at between 35°C and 37°C for 18 to 24 hours. Mix by gently shaking the container, take a portion by means of an inoculating loop, and streak it on the surface of Violet Red Bile Glucose Agar. Incubate at between 35°C and 37°C for 18 to 24 hours. If red or reddish colonies are found, the specimen may contain Enterobacteria and certain other gram-negative bacteria.

2.3.1.2. Quantitative evaluation

If Enterobacteria and certain other gram-negative bacteria are found, to 10 g or 10 mL of the test specimen add 90 mL of Fluid Lactose Medium to form a suspension or solution. Transfer 1 mL of the test fluid (containing 0.1 g or 0.1 mL of specimen) to a tube containing 9 mL of Fluid Enterobacteria Enrichment Broth-Mossel Medium, and mix. Next, transfer 1 mL of the test fluid (containing 0.01 g or 0.01 mL of specimen) to a tube containing 9 mL of Fluid Enterobacteria Enrichment Broth-Mossel Medium, and mix. Furthermore, transfer 1 mL of the test fluid (containing 1 mg or 1 µL of specimen) to a tube containing 9 mL of Fluid Enterobacteria Enrichment Broth-Mossel Medium, and mix. Incubate the tubes at between 35°C and 37°C for 18 to 24 hours, take a portion by means of an inoculating loop, and streak it on the surface of Violet Red Bile Glucose Agar. Incubate at between 35°C and 37°C for 18 to 24 hours. If red or reddish colonies are found, this constitutes a positive result. Note the smallest quantity of the product which gives a positive result and the largest quantity that gives a negative result. Determine from Table 5.02-2 the probable number of microorganisms.

2.3.2. *Escherichia coli*

2.3.2.1. Detection of bacteria

To 10 g or 10 mL of the test specimen add 90 mL of Fluid Lactose Medium to make a suspension or solution. Transfer 1 mL to a fermentation tube containing 9 to 10 mL of Fluid EC Medium and incubate the tube at 44.5 ± 0.2°C for 24 ± 2 hours in a water bath. If gas bubbles are not found, the specimen meets the requirements of the test for absence of *Escherichia coli*. If gas bubbles are found, take a portion by means of an inoculating loop, and streak it on the surface of EMB Agar Medium. Incubate at between 30°C and 35°C for 18 to 24 hours. Upon examination, if none of the colonies exhibits both a characteristic metallic sheen and a blue-black appearance under transmitted light, the specimen meets the requirements of the test for absence of *Escherichia coli*. Confirm any suspect colonies on the plate by means of the IMViC test. (Indole production test, Methyl red reaction test, Voges-Proskauer test, and Citrate utilization test); colonies which exhibit the pattern of either [+ + - -] or [- + - -] are judged as *Escherichia coli*. Rapid detection kits for *Escherichia coli* may also be used.

2.3.2.2. Quantitative evaluation

If *Escherichia coli* is found, prepare tubes each containing 9 to 10 mL of Fluid EC Medium. Use three tubes for each dilution. To 10 g or 10 mL of the test specimen add 90 mL of Fluid Lactose Medium and suspend or dissolve. To each of the first three fermentation tubes add 1 mL of the test fluid (containing 0.1 g or 0.1 mL of specimen), resulting in 1 in 10 dilution. To the next three fermentation tubes add 1 mL of a 1 in 10 dilution of the fluid, resulting in 1 in 100 dilution. To the next three fermentation tubes add 1 mL of a 1 in 100 dilution of the fluid, resulting in 1 in 1000 dilution. To the last

three fermentation tubes add 1 mL of the diluent as a control. Incubate the tubes at $44.5 \pm 0.2^\circ\text{C}$ for 24 ± 2 hours in a water bath. If gas bubbles are found, take a portion by means of an inoculating loop, and streak it on the surface of EMB Agar Medium. Incubate at between 30°C to 35°C for 18 to 24 hours. Upon examination, colonies of Gram-negative organisms show both a characteristic metallic sheen and a blue-black appearance under transmitted light. Determine the most probable number of microorganisms per g or per mL of the specimen from Table 5.02-1.

2.3.3. Salmonella

As in the case of the detection of *Escherichia coli*, to 10 g or 10 mL of the test specimen add 90 mL of Fluid Lactose Medium to form a suspension or solution. Incubate at between 30°C to 35°C for 24 to 72 hours. Examine the medium for growth, and if growth is apparent, mix by gentle shaking, then pipet 1 mL portions, respectively, into 10 mL of Fluid Selenite-Cystine Medium and Fluid Tetrathionate Medium, and incubate for 12 to 24 hours. 10 mL of Fluid Selenite-Cystine Medium may be replaced by the same volume of Fluid Rappaport Medium. After the incubation, streak portions from both the fluid media on the surface of at least two of Brilliant Green Agar Medium, XLD Agar Medium, and Bismuth Sulfite Agar Medium, and incubate at between 30°C and 35°C for 24 to 48 hours. Upon examina-

tion, if none of the colonies conforms to the description given in Table 5.02-3, the specimen meets the requirements of the test for the absence of the genus *Salmonella*. If colonies of Gram-negative rods matching the description in Table 5.02-3 are found, transfer suspect colonies individually, by means of an inoculating wire, to a slant of TSI Agar Medium using both surface and deep inoculation. Incubate at between 35°C and 37°C for 18 to 24 hours. The presence of genus *Salmonella* is confirmed if, in the deep culture but not in the surface culture, there is a change of color from red to yellow and usually formation of gas with or without production of hydrogen sulfide. Precise identification and typing of genus *Salmonella* may be carried out by using appropriate biochemical and serological tests additionally, including an identification kit.

2.3.4. Staphylococcus aureus

To 10 g or 10 mL of the test specimen add 90 mL of Fluid Casein Soya Bean Digest Medium, or another suitable fluid medium without antimicrobial activity, to form a suspension or solution. Incubate the fluid containing the specimen at between 30°C and 35°C for 24 to 48 hours, and pipet 1 mL into 9 mL of Fluid Casein Soya Bean Digest Medium with 7.5% sodium chloride. If, upon examination, growth is apparent, use an inoculating loop to streak a portion of the medium on the surface of one of Vogel-Johnson Agar Medium, Baird-Parker Agar Medium, or Mannitol-Salt Agar Medium, and incubate at between 30°C and 35°C for 24 to 48 hours. Upon examination, if no colonies of Gram-positive rods having the characteristics listed in Table 5.02-4 are found, the specimen meets the requirements of the test for the absence of *Staphylococcus aureus*. Confirm any suspect colonies as *Staphylococcus aureus* by means of the coagulase test. With the aid of an inoculating loop, transfer suspect colonies to individual tubes, each containing 0.5 mL of mammalian, preferably rabbit or horse, plasma with or without suitable additives. Incubate in a thermostat at $37 \pm 1^\circ\text{C}$. Examine the coagulation after 3 hours and subsequently at suitable intervals up to 24 hours. Test positive and negative controls simultaneously. If no coagulation is observed, the specimen meets the requirements of the test for the absence of *Staphylococcus aureus*.

2.4. Effectiveness of culture media and confirmation of antimicrobial substances

Grow the test strains listed in Table 5.02-5 in the media indicated at between 30°C and 35°C for 18 to 24 hours. Dilute portions of each of the cultures using Buffered Sodium

Table 5.02-2 Most probable number of microorganisms

Results for each quantity of product			Probable number of microorganisms (CFU per g or per mL)
0.1 g or 0.1 mL	0.01 g or 0.01 mL	1 mg or 1 μL	
+	+	+	more than 10^3
+	+	-	less than 10^3 and more than 10^2
+	-	-	less than 10^2 and more than 10^1
-	-	-	less than 10^1

Table 5.02-3 Morphologic characteristics of *Salmonella* species on selective agar media

Medium	Description of colony
Brilliant Green Agar Medium	Small, transparent and colorless, or opaque, pink or white (often surrounded by a pink to red zone)
XLD Agar Medium	Red, with or without a black center
Bismuth Sulfite Agar Medium	Black or green

Table 5.02-4 Morphologic characteristics of *Staphylococcus aureus* on selective agar media

Medium	Colonial characteristics
Vogel-Johnson Agar Medium	Black surrounded by a yellow zone
Baird-Parker Agar Medium	Black, shiny, surrounded by a clear zone
Mannitol-Salt Agar Medium	Yellow colonies surrounded by a yellow zone

Table 5.02-5 Bacteria strains and media used for confirmation of the effectiveness of culture medium and validity of the test for specified microorganisms

Microorganism	Strain number	Media
<i>Escherichia coli</i>	NBRC 3972, ATCC 8739, NCIMB 8545 or equivalent strains	Fluid Lactose Medium
<i>Salmonella</i>	No strain number is recommended*	Fluid Lactose Medium
<i>Staphylococcus aureus</i>	NBRC 13276, ATCC 6538, NCIMB 9518 or equivalent strains	Fluid Casein Soya Bean Digest Medium

**Salmonella* strains of weak or no pathogenicity may be used. *Salmonella typhi* may not be used.

Chloride-Peptone Solution, pH 7.0, Phosphate Buffer, pH 7.2, or medium indicated for each bacterial strain to make test suspensions containing about 1000 CFU per mL. As occasion demands, using a mixture of 0.1 mL of each suspension of *Escherichia coli*, *Salmonella* and *Staphylococcus aureus* containing about 1000 CFU, test the validity of the medium and the presence of antimicrobial substances in the presence or absence of the specimen.

2.5. Retest

For the purpose of confirming a doubtful result, a retest is conducted using a test specimen 2.5 times the first test specimen. Proceed as directed under Test procedure, but make allowance for the larger specimen size, for example by adjusting the volume of the medium.

3. Buffer solution, media and test solution (TS)

Buffer solution, media and TS used for the microbial limit test are described below. Other media may be used if they have similar nutritive ingredients, and selective and growth-promoting properties for the microorganisms to be tested.

3.1. Buffer solution

(i) Phosphate Buffer, pH 7.2

For use, dilute the Stock Solution with water in the ratio of 1 to 800, and sterilize at 121°C for 15 to 20 minutes.

Stock Solution: Dissolve 34 g of potassium dihydrogen phosphate in about 500 mL of water. Adjust to pH 7.1 to 7.3 by the addition of 175 mL of sodium hydroxide TS, add water to make 1000 mL, and use this solution as the stock solution. After sterilization by heating in an autoclave, store under refrigeration.

(ii) Buffered Sodium Chloride-Peptone Solution, pH 7.0

Potassium dihydrogen phosphate	3.6 g
Disodium hydrogen phosphate dihydrate (equivalent to 0.067 mol phosphate)	7.2 g
Sodium chloride	4.3 g
Peptone (animal tissue or casein)	1.0 g
Water	1000 mL

Mix all the components, and sterilize by heating in an autoclave at 121°C for 15 to 20 minutes. pH after sterilization: 6.9 – 7.1. Polysorbate 20 or 80 (0.1 to 1.0 w/v%) may be added.

3.2. Media

(i) Casein Soya Bean Digest Agar Medium

Pancreatic digest of casein	15.0 g
Soybean peptone	5.0 g
Sodium chloride	5.0 g
Agar	15.0 g
Water	1000 mL

Mix all the components, and sterilize by heating in an autoclave at 121°C for 15 to 20 minutes. pH after sterilization: 7.1 – 7.5.

(ii) Fluid Casein Soya Bean Digest Medium

Pancreatic digest of casein	17.0 g
Soybean peptone	3.0 g
Sodium chloride	5.0 g
Dipotassium hydrogen phosphate	2.5 g
Glucose monohydrate	2.5 g
Water	1000 mL

Mix all the components, and sterilize by heating in an autoclave at 121°C for 15 to 20 minutes. pH after sterilization: 7.1 – 7.5.

(iii) Sabouraud-Dextrose Agar Medium with Antibiotics

Glucose	40.0 g
Peptone (animal tissue and casein, 1:1)	10.0 g
Agar	15.0 g
Water	1000 mL

Mix all the components, and sterilize by heating in an autoclave at 121°C for 15 to 20 minutes. pH after sterilization: 5.4 – 5.8. Just prior to use, add 0.10 g of benzylpenicillin potassium and 0.10 g of tetracycline per liter of medium as sterile solutions or, alternatively, add 50 mg of chloramphenicol per liter of medium.

(iv) Potato Dextrose Agar Medium with Antibiotics

Potato extract	4.0 g
Glucose	20.0 g
Agar	15.0 g
Water	1000 mL

Mix all the components, and sterilize by heating in an autoclave at 121°C for 15 to 20 minutes. pH after sterilization: 5.4 – 5.8. Just prior to use, add 0.10 g of benzylpenicillin potassium and 0.10 g of tetracycline per liter of medium as sterile solutions or, alternatively, add 50 mg of chloramphenicol per liter of medium.

(v) GP (Glucose-peptone) Agar Medium with Antibiotics

Glucose	20.0 g
Yeast extract	2.0 g
Magnesium sulfate heptahydrate	0.5 g
Peptone	5.0 g
Potassium dihydrogen phosphate	1.0 g
Agar	15.0 g
Water	1000 mL

Mix all the components, and sterilize by heating in an autoclave at 121°C for 15 to 20 minutes. pH after sterilization: 5.6 – 5.8. Just prior to use, add 0.10 g of benzylpenicillin potassium and 0.10 g of tetracycline per liter of medium as sterile solutions or, alternatively, add 50 mg of chloramphenicol per liter of medium.

(vi) Fluid Lactose Medium

Meat extract	3.0 g
Gelatin peptone	5.0 g
Lactose monohydrate	5.0 g
Water	1000 mL

Mix all the components, and sterilize by heating in an autoclave at 121°C for 15 to 20 minutes. pH after sterilization: 6.7 – 7.1. After sterilization, cool immediately.

(vii) Fluid EC Medium

Peptone	20.0 g
Lactose monohydrate	5.0 g
Bile salts	1.5 g
Dipotassium hydrogen phosphate	4.0 g
Potassium dihydrogen phosphate	1.5 g
Sodium chloride	5.0 g
Water	1000 mL

Mix all the components, and sterilize by heating in an autoclave at 121°C for 15 to 20 minutes. pH after sterilization: 6.8 – 7.0. After sterilization cool immediately. If gas remains in durham tube after cool, do not use the tube.

(viii) EMB (Eosin-Methylene Blue) Agar Medium

Gelatin peptone	10.0 g
Dipotassium hydrogen phosphate	2.0 g
Lactose monohydrate	10.0 g
Agar	15.0 g

Eosin Y	0.4 g
Methylene blue	65 mg
Water	1000 mL

Mix all the components, and sterilize by heating in an autoclave at 121°C for 15 to 20 minutes. pH after sterilization: 6.9 – 7.3.

(ix) Fluid Enterobacteria Enrichment Broth-Mossel Medium

Gelatin peptone	10.0 g
Glucose monohydrate	5.0 g
Bile salts	20.0 g
Potassium dihydrogen phosphate	2.0 g
Disodium hydrogen phosphate dihydrate	8.0 g
Brilliant green	15 mg
Water	1000 mL

Mix all the components, boil at 100°C for 30 minutes, and cool immediately. pH after boiling: 7.0 – 7.4.

(x) Violet Red Bile Glucose Agar

Yeast extract	3.0 g
Gelatin peptone	7.0 g
Bile salts	1.5 g
Sodium chloride	5.0 g
Glucose monohydrate	10.0 g
Agar	15.0 g
Neutral red	30 mg
Crystal violet	2 mg
Water	1000 mL

Mix all the components, and boil to effect solution. pH after boiling: 7.2 – 7.6. Do not sterilize in an autoclave.

(xi) Fluid Selenite-Cystine Medium

Gelatin peptone	5.0 g
Lactose monohydrate	4.0 g
Trisodium phosphate dodecahydrate	10.0 g
Sodium selenite	4.0 g
L-Cystine	10 mg
Water	1000 mL

Mix all the components, and heat to dissolve. Final pH: 6.8 – 7.2. Do not sterilize.

(xii) Fluid Tetrathionate Medium

Pancreatic digest of casein	2.5 g
Animal tissue peptone	2.5 g
Sodium deoxycholate	1.0 g
Calcium carbonate	10.0 g
Sodium thiosulfate pentahydrate	30.0 g
Water	1000 mL

Heat the solution of solids to boiling. On the day of use, add a solution prepared by dissolving 5 g of potassium iodide and 6 g of iodine in 20 mL of water. Then add 10 mL of a solution of brilliant green (1 in 1000), and mix. Do not heat the medium after adding the brilliant green solution.

(xiii) Fluid Rappaport Medium

Soybean peptone	5.0 g
Sodium chloride	8.0 g
Potassium dihydrogen phosphate	1.6 g
Malachite green oxalate	0.12 g
Magnesium chloride hexahydrate	40.0 g
Water	1000 mL

Dissolve malachite green oxalate and magnesium chloride hexahydrate, and the remaining solids separately in the water, and sterilize by heating in an autoclave at 121°C for 15 to 20 minutes. For the use, mix the both solutions after sterilization. Final pH: 5.4 – 5.8.

(xiv) Brilliant Green Agar Medium

Peptones (animal tissue and casein)	10.0 g
Yeast extract	3.0 g
Sodium chloride	5.0 g
Lactose monohydrate	10.0 g
Sucrose	10.0 g
Phenol red	80 mg
Brilliant green	12.5 mg
Agar	20.0 g
Water	1000 mL

Mix all the components, and boil for 1 minute. Sterilize just prior to use by heating in an autoclave at 121°C for 15 to 20 minutes. pH after sterilization: 6.7 – 7.1. Cool to about 50°C and pour to petri dishes.

(xv) XLD (Xylose, Lysine, Deoxycholate) Agar Medium

Xylose	3.5 g
L-Lysine	5.0 g
Lactose monohydrate	7.5 g
Sucrose	7.5 g
Sodium chloride	5.0 g
Yeast extract	3.0 g
Phenol red	80 mg
Sodium deoxycholate	2.5 g
Sodium thiosulfate	6.8 g
Ammonium iron (III) citrate	0.8 g
Agar	13.5 g
Water	1000 mL

Mix all the components, and boil to effect solution. pH after boiling: 7.2 – 7.6. Do not sterilize in an autoclave or overheat. Cool to about 50°C and pour to petri dishes.

(xvi) Bismuth Sulfite Agar Medium

Meat extract	5.0 g
Pancreatic digest of casein	5.0 g
Animal tissue peptone	5.0 g
Glucose	5.0 g
Trisodium phosphate dodecahydrate	4.0 g
Iron (II) sulfate heptahydrate	0.3 g
Bismuth sulfite indicator	8.0 g
Brilliant green	25 mg
Agar	20.0 g
Water	1000 mL

Mix all the components, and boil to effect solution. pH after boiling: 7.4 – 7.8. Do not sterilize in an autoclave or overheat. Cool to about 50°C and pour to petri dishes.

(xvii) TSI (Triple Sugar Iron) Agar Medium

Pancreatic digest of casein	10.0 g
Animal tissue peptone	10.0 g
Lactose monohydrate	10.0 g
Sucrose	10.0 g
Glucose	1.0 g
Ammonium iron (II) sulfate hexahydrate	0.2 g
Sodium chloride	5.0 g
Sodium thiosulfate pentahydrate	0.2 g
Phenol red	25 mg
Agar	13.0 g
Water	1000 mL

Mix all the components, and boil to effect solution. Distribute in small tubes and sterilize by heating in an autoclave at 121°C for 15 to 20 minutes. pH after sterilization: 7.1 – 7.5. Use as a slant agar medium. The medium containing 3 g of meat extract or yeast extract additionally, or the medium containing ammonium iron (III) citrate instead of ammo-

nium iron (II) sulfate hexahydrate may be used.

(xviii) Fluid Casein Soya Bean Digest Medium with 7.5% Sodium Chloride

Pancreatic digest of casein	17.0 g
Soybean peptone	3.0 g
Sodium chloride	75.0 g
Dipotassium hydrogen phosphate	2.5 g
Glucose monohydrate	2.5 g
Water	1000 mL

Add the sodium chloride 70.0 g for (ii) Fluid Casein Soya Bean Digest Medium (containing 5 g of sodium chloride), mix all the components, and sterilize by heating in an autoclave at 121°C for 15 to 20 minutes. pH after sterilization: 7.1 – 7.5.

(xix) Vogel-Johnson Agar Medium

Pancreatic digest of casein	10.0 g
Yeast extract	5.0 g
D-Mannitol	10.0 g
Dipotassium hydrogen phosphate	5.0 g
Lithium chloride	5.0 g
Glycine	10.0 g
Phenol red	25 mg
Agar	16.0 g
Water	1000 mL

Mix all the components, and boil for 1 minute to make solution. Sterilize by heating in an autoclave at 121°C for 15 to 20 minutes, and cool to between 45°C and 50°C. pH after sterilization: 7.0 – 7.4. To this solution add 20 mL of sterile potassium tellurite solution (1 in 100), and mix.

(xx) Baird-Parker Agar Medium

Pancreatic digest of casein	10.0 g
Meat extract	5.0 g
Yeast extract	1.0 g
Lithium chloride	5.0 g
Glycine	12.0 g
Sodium pyruvate	10.0 g
Agar	20.0 g
Water	950 mL

Mix all the components. Heat the mixture with frequent agitation, and boil for 1 minute. Sterilize by heating in an autoclave at 121°C for 15 to 20 minutes, and cool to between 45°C and 50°C. pH after sterilization: 6.6 – 7.0. To this solution add 10 mL of sterile potassium tellurite solution (1 in 100) and 50 mL of egg-yolk emulsion. Mix gently, and pour into petri dishes. Prepare the egg-yolk emulsion by mixing egg-yolk and sterile saline with the ratio of about 30% to 70%.

(xxi) Mannitol-Salt Agar Medium

Pancreatic digest of casein	5.0 g
Animal tissue peptone	5.0 g
Bovine meat extract	1.0 g
D-Mannitol	10.0 g
Sodium chloride	75.0 g
Phenol red	25 mg
Agar	15.0 g
Water	1000 mL

Mix all the components. Heat with frequent agitation, and boil for 1 minute. Sterilize by heating in an autoclave at 121°C for 15 to 20 minutes. pH after sterilization: 7.2 – 7.6.

3.3. Reagents·Test solutions

(i) Amphotericin B powder: Amphotericin B added sodium deoxycholic acid, sterilized by γ -ray.

Amphotericin B TS Dissolve 22.5 mg of amphotericin B

powder in 9 mL of sterile purified water.

(ii) Bile salts: Yellow-brown powder made from dried bile of animal, consist of sodium taurocholic acid and sodium glycocholic acid, and containing not less than 45% of cholic acid. pH of 5% solution: 5.5 – 7.5.

(iii) Rose bengal TS: Dissolve 1 g of rose bengal in water to make 100 mL.

Rose bengal $C_{20}H_2Cl_4I_4Na_2O_5$ [Special class] Red-brown powder, purple-red solution in water.

(iv) TTC TS: Dissolve 0.8 g of 2,3,5-triphenyl-2H-tetrazolium chlorid in water to make 100 mL, distribute in small tubes, and sterilize by heating in an autoclave at 121°C for 15 to 20 minutes. Store in light-resistant containers.

3.4. Preparation

(i) Preparation of agar medium with TTC: Just prior to use, add 2.5 to 5 mL of TTC TS per liter of sterile agar medium and mix.

(ii) Preparation of agar medium with amphotericin B: Just prior to use, add 2 mL of amphotericin B TS in a liter of agar medium, previously sterilized in an autoclave at 121°C for 15 to 20 minutes, and mix.

(iii) Preparation of agar medium with rose bengal: Add 5 mL of rose bengal TS in a liter of agar medium, and mix. Sterilize in an autoclave at 121°C for 15 to 20 minutes.

6. Tests for Preparations

6.01 Test for Metal Particles in Ophthalmic Ointments

Test of Metal Particles in Ophthalmic Ointments is a method to test the existence of foreign metal particles in the ophthalmic ointments described in General Rules for Preparations.

1. Preparation of test sample

The test should be carried out in a clean place. Take 10 ophthalmic ointments to be tested, and extrude 5 g each of their contents into separate flat-bottomed petri dishes 60 mm in diameter. Cover the dishes, and heat between 85°C and 110°C for 2 hours to dissolve bases completely. Allow the samples to cool to room temperature without agitation to solidify the contents. When the amount of the content is less than 5 g, extrude the contents as completely as practicable, and proceed in the same manner as described above.

2. Procedure

Invert each dish on the stage of a suitable microscope previously adjusted to provide not less than 40 times magnifications and equipped with an eyepiece micrometer disk. Each dish is illuminated from above 45° relative to the plane of the dish. Examine the entire bottom of each dish for metal particles, and record the total number of particles, measuring 50 μ m or more in any dimension.

Note: Use petri dishes with a clean bottom and free from foams and scratches, and if possible, the walls are at right angles with the bottom.

3. Evaluation

The preparation complies with the test if the total number

of metal particles of a size equal to or greater than 50 μm found in 10 units tested, is not more than 50, and also the number of dishes containing more than 8 particles is not more than 1. If this requirement is not met, repeat the test with a further 20 units in the same manner, and if the total number of the particles found in the total of 30 units is not more than 150, and also the number of dishes containing more than 8 particles is not more than 3, the preparation complies with the test.

6.02 Uniformity of Dosage Units

This test is harmonized with the European Pharmacopoeia and the U. S. Pharmacopoeia. The parts of the text that are not harmonized are marked with symbols (\blacklozenge \blacklozenge).

The term "Uniformity of dosage unit" is defined as the degree of uniformity in the amount of the drug substance among dosage units. Therefore, the requirements of this chapter apply to each drug substance being comprised in dosage units containing one or more drug substances, unless otherwise specified elsewhere in this Pharmacopoeia.

To ensure the consistency of dosage units, each unit in a batch should have a drug substance content within a narrow range around the label claim. Dosage units are defined as dosage forms containing a single dose or a part of a dose of a drug substance in each dosage unit. The Uniformity of Dosage Units specification is not intended to apply to suspensions, emulsions, or gels in unit-dose containers intended for external, cutaneous administration.

The uniformity of dosage units can be demonstrated by either of two methods, *Content uniformity* or *Mass variation* (see Table 6.02-1.). The test for *Content Uniformity* of preparations presented in dosage units is based on the assay of the individual contents of drug substance(s) of a number

of dosage units to determine whether the individual contents are within the limits set. The *Content Uniformity* method may be applied in all cases.

The test for *Mass Variation* is applicable for the following dosage forms:

(i) solutions enclosed in unit-dose containers and into soft capsules \blacklozenge in which all components are perfectly dissolved \blacklozenge ;

(ii) solids (including powders, granules and sterile solids) that are packaged in single-unit containers and contain no active or inactive added substances;

(iii) solids (including sterile solids) that are packaged in single-unit containers, with or without active or inactive added substances, that have been prepared from true solutions \blacklozenge in which all components are perfectly dissolved \blacklozenge , and freeze-dried in the final containers and are labeled to indicate this method of preparation; and

(iv) hard capsules, uncoated tablets, or film-coated tablets, containing 25 mg or more of a drug substance comprising 25% or more, by weight, of the dosage unit or, in the case of hard capsules, the capsule contents, \blacklozenge or in the case of film-coated tablets, the pre-coated tablets, \blacklozenge except that uniformity of other drug substances present in lesser proportions is demonstrated by meeting Content Uniformity requirements.

The test for *Content Uniformity* is required for all dosage forms not meeting the above conditions for the *Mass Variation* test. Alternatively, products listed in item (4) above that do not meet the 25 mg/25% threshold limit may be tested for uniformity of dosage units by *Mass Variation* instead of the *Content Uniformity* test if the concentration relative standard deviation (RSD) of the drug substance in the final dosage units is not more than 2%, based on process validation data and development data, and if there has been regulatory approval of such a change. The concentration RSD is the RSD of the concentration per dosage unit (w/w

Table 6.02-1 Application of Content Uniformity (CU) and Mass Variation (MV) Test for Dosage Forms

Dosage Forms	Type	Sub-type	Dose and ratio of drug substance	
			≥ 25 mg & $\geq 25\%$	< 25 mg or $< 25\%$
Tablets	uncoated		MV	CU
	coated	Film	MV	CU
		others	CU	CU
Capsules	hard		MV	CU
	soft	Sus., eml., gel	CU	CU
		solutions	MV	MV
Solids in single unit containers \blacklozenge (divided forms, lyophilized forms, et al.) \blacklozenge	Single component		MV	MV
	Multiple components	Solution freeze-dried in final container	MV	MV
		others	CU	CU
Solutions \blacklozenge (perfectly dissolved) \blacklozenge enclosed in unit-dose containers			MV	MV
Others			CU	CU

Sus.: suspension; eml.: emulsion;

Table 6.02-2

Variable	Definition	Conditions	Value
\bar{X}	mean of individual contents (x_1, x_2, \dots, x_n) expressed as a percentage of the label claim		
x_1, x_2, \dots, x_n	individual contents of the dosage units tested, expressed as a percentage of the label claim		
n	sample size (number of dosage units in a sample)		
k	acceptability constant	If $n = 10$, then	2.4
		If $n = 30$, then	2.0
s	sample standard deviation		$\sqrt{\frac{\sum_{i=1}^n (x_i - \bar{X})^2}{n-1}}$
RSD	relative standard deviation (the sample standard deviation expressed as a percentage of the mean)		$\frac{100s}{\bar{X}}$
M (case 1) To be applied when $T \leq 101.5$	reference value	If $98.5\% \leq \bar{X} \leq 101.5\%$, then	$M = \bar{X}$ ($AV = ks$)
		If $\bar{X} < 98.5\%$, then	$M = 98.5\%$ ($AV = 98.5 - \bar{X} + ks$)
		If $\bar{X} > 101.5\%$, then	$M = 101.5\%$ ($AV = \bar{X} - 101.5 + ks$)
M (case 2) To be applied when $T > 101.5$	reference value	If $98.5\% \leq \bar{X} \leq T$, then	$M = \bar{X}$ ($AV = ks$)
		If $\bar{X} < 98.5\%$, then	$M = 98.5\%$ ($AV = 98.5 - \bar{X} + ks$)
		If $\bar{X} > T$, then	$M = T\%$ ($AV = \bar{X} - T + ks$)
Acceptance Value (AV)			general formula: $ M - \bar{X} + ks$ [Calculations are specified above for the different cases.]
$L1$	maximum allowed acceptance value		$L1 = 15.0$ unless otherwise specified.
$L2$	maximum allowed range for deviation of each dosage unit tested from the calculated value of M	On the low side, no dosage unit result can be less than $0.75M$ while on the high side, no dosage unit result can be greater than $1.25M$ (This is based on an $L2$ value of 25.0 .)	$L2 = 25.0$ unless otherwise specified.
T	target test sample amount at time of manufacture. Unless otherwise specified in the individual monograph, T is 100.0 %.		

or w/v), where concentration per dosage unit equals the assay result per dosage unit divided by the individual dosage unit weight. See the RSD formula in Table 6.02-2.

1. Content Uniformity

Select not less than 30 units, and proceed as follows for the dosage form designated.

Where different procedures are used for assay of the preparation and for the content uniformity test, it may be necessary to establish a correction factor to be applied to the results of the latter.

(i) Solid dosage forms: Assay 10 units individually using an appropriate analytical method. Calculate the acceptance value (see Table 6.02-2).

(ii) Liquid dosage forms: Assay 10 units individually using an appropriate analytical method. Carry out the assay on the amount of well-mixed material that is removed from an individual container in conditions of normal use and express the results as delivered dose. Calculate the acceptance value (see Table 6.02-2).

1.1. Calculation of Acceptance Value

Calculate the acceptance value by the formula:

$$|M - \bar{X}| + ks,$$

in which the terms are as defined in Table 6.02-2.

2. Mass Variation

♦*Mass Variation* is carried out based on the assumption that the concentration (mass of drug substance per mass of dosage unit) is uniform in a lot. ♦

Carry out an assay for the drug substance(s) on a representative sample of the batch using an appropriate analytical method. This value is result *A*, expressed as % of label claim (see *Calculation of the Acceptance Value*). Select not less than 30 dosage units, and proceed as follows for the dosage form designated.

(i) Uncoated or film-coated Tablets: Accurately weigh 10 tablets individually. Calculate the content, expressed as % of label claim, of each tablet from the mass of the individual tablets and the result of the assay. Calculate the acceptance value.

(ii) Hard Capsules: Accurately weigh 10 capsules individually, taking care to preserve the identity of each capsule. Remove the contents of each capsule by suitable means. Accurately weigh the emptied shells individually, and calculate for each capsule the net mass of its contents by subtracting the mass of the shell from the respective gross mass. Calculate the drug substance content of each capsule from the mass of the individual capsules and the result of the assay. Calculate the acceptance value.

(iii) Soft Capsules: Accurately weigh the 10 intact capsules individually to obtain their gross masses, taking care to preserve the identity of each capsule. Then cut open the capsules by means of a suitable clean, dry cutting instrument such as scissors or a sharp open blade, and remove the contents by washing with a suitable solvent. Allow the occluded solvent to evaporate from the shells at room temperature over a period of about 30 min, taking precautions to avoid uptake or loss of moisture. Weigh the individual shells, and calculate the net contents. Calculate the drug substance content in each capsule from the mass of product removed from the individual capsules and the result of the assay. Calculate the acceptance value.

(iv) Solid dosage forms other than tablets and capsules: Proceed as directed for *Hard Capsules*, treating each dosage

unit as described therein. Calculate the acceptance value.

(v) Liquid dosage forms: Accurately weigh the amount of liquid that is removed from each of 10 individual containers in conditions of normal use. Calculate the drug substance content in each container from the mass of product removed from the individual containers and the result of the assay. Calculate the acceptance value.

2.1. Calculation of Acceptance Value

Calculate the acceptance value as shown in *Content Uniformity*, except that ♦the value of \bar{X} is replaced with *A*, and that ♦the individual contents of the dosage units are replaced with the individual estimated contents defined below.

$x_1, x_2 \dots x_n$ = individual estimated contents of the dosage units tested, where

$$x_i = w_i \times \frac{A}{\bar{W}}$$

$w_1, w_2 \dots w_n$ = individual masses of the dosage units tested,
A = content of drug substance (% of label claim) obtained using an appropriate analytical method.

\bar{W} = mean of individual masses ($w_1, w_2 \dots, w_n$).

3. Criteria

Apply the following criteria, unless otherwise specified.

(i) Solid and Liquid dosage forms: The requirements for dosage uniformity are met if the acceptance value of the first 10 dosage units is less than or equal to *L1*%. If the acceptance value is greater than *L1*%, test the next 20 dosage units and calculate the acceptance value. The requirements are met if the final acceptance value of the 30 dosage units is less than or equal to *L1*% and no individual content of the dosage unit is less than $(1 - L2 \times 0.01)M$ nor more than $(1 + L2 \times 0.01)M$ in *Calculation of Acceptance Value* under *Content Uniformity* or under *Mass Variation*. Unless otherwise specified, *L1* is 15.0 and *L2* is 25.0.

6.03 Particle Size Distribution Test for Preparations

Particle Size Distribution Test for Preparations is a method to determine the particle size distribution of preparations described in General Rules for Preparations.

1. Procedure

The test is performed employing No. 18 (850 μm) and No. 30 (500 μm) sieves with the inside diameter of 75 mm.

Weigh accurately 10.0 g of sample to be tested, and place on the uppermost sieve which is placed on the other sieves described above and a close-fitting receiving pan and is covered with a lid. Shake the sieves in a horizontal direction for 3 minutes, and tap slightly at intervals. Weigh the amount remaining on each sieve and in the receiving pan.

6.04 Test for Acid-neutralizing Capacity of Gastrointestinal Medicines

Test for Acid-neutralizing Capacity of Gastrointestinal Medicines is a test to determine the acid-neutralizing capaci-

ty of a medicine, as a crude material or preparation, which reacts with the stomach acid and exercises an acid control action in the stomach. When performing the test according to the following procedure, the acid-neutralizing capacity of a crude material is expressed in terms of the amount (mL) of 0.1 mol/L hydrochloric acid VS consumed per g of the material, and that of a preparation is expressed by the amount (mL) of 0.1 mol/L hydrochloric acid VS consumed per dose per day (when the daily dose varies, the minimum dose is used).

1. Preparation of sample

A crude material and a solid preparation which conforms to Powders in the General Rules for Preparations: may be used, without any treatment, as the sample. Preparations in dose-unit packages: weigh accurately the content of not less than 20 packages, calculate the average mass of the content for a daily dose, mix uniformly, and use the mixture as the sample. Granules in dose-unit packages and other solid preparations which do not conform to Powders in the General Rules for Preparations: weigh accurately the content of not less than 20 packages, calculate the average mass of the content for a daily dose, powder it, and use as the sample. Granules not in dose-unit packages and other solid preparations which do not conform to Powders in the General Rules for Preparations: take not less than 20 doses, powder it, and use as the sample. Capsules and tablets: take not less than 20 doses, weigh accurately, calculate the average mass for a daily dose, powder it, and use as the sample. Liquid preparations: shake well, and use as the sample.

2. Procedure

Take an amount of the sample so that 'a' in the equation falls between 20 mL and 30 mL, and perform the test.

Accurately weigh the sample of the crude material or preparation, and place it in a glass-stoppered, 200-mL flask. Add exactly 100 mL of 0.1 mol/L hydrochloric acid VS, stopper tightly, shake at $37 \pm 2^\circ\text{C}$ for 1 hour, and filter. Take precaution against gas to be generated on the addition of 0.1 mol/L hydrochloric acid VS, and stopper tightly. After cooling, filter the solution again, if necessary. Pipet 50 mL of the filtrate, and titrate $\langle 2.50 \rangle$ the excess hydrochloric acid with 0.1 mol/L sodium hydroxide VS (pH Determination $\langle 2.54 \rangle$, end point: pH 3.5). Perform a blank determination.

For liquid preparations, pipet the sample in a 100-mL volumetric flask, add water to make 45 mL, then add exactly 50 mL of 0.1 mol/L hydrochloric acid VS while shaking. Add water again to make the solution 100 mL. Transfer the solution to a glass-stoppered, 200-mL flask, wash the residue with 20.0 mL of water, stopper tightly, shake at $37 \pm 2^\circ\text{C}$ for 1 hour, and filter. Pipet 60 mL of the filtrate, and titrate $\langle 2.50 \rangle$ the excess hydrochloric acid with 0.1 mol/L sodium hydroxide VS (pH Determination $\langle 2.54 \rangle$, end point: pH 3.5). Perform a blank determination.

Acid-neutralizing capacity (amount of 0.1 mol/L hydrochloric acid VS consumed per g or daily dose) (mL)

$$= (b - a)f \times 2 \times (t/s)$$

a: Amount (mL) of 0.1 mol/L sodium hydroxide VS consumed

b: Amount (mL) of 0.1 mol/L sodium hydroxide VS consumed in the blank determination

f: The molarity coefficient of 0.1 mol/L sodium hydroxide VS

t: 1000 mg of crude material or daily dose of preparation (in mg of solid preparation, mL of liquid preparation)

s: Amount of the sample (in mg of crude material and solid preparation, mL of liquid preparation)

6.05 Test for Extractable Volume of Parenteral Preparations

This test is harmonized with the European Pharmacopoeia and the U. S. Pharmacopoeia. The parts of the text that are not harmonized are marked with symbols (\blacklozenge \blacklozenge).

\blacklozenge Test for Extractable Volume of Parenteral Preparations is performed to confirm that a slightly excess volume is filled for the nominal volume to be withdrawn. Injections may be supplied in single-dose containers such as ampoules or plastic bags, or in multi-dose containers filled with a volume of injection which is sufficient to permit administration of the nominal volume declared on the label. The excess volume is determined by the characteristics of the product. \blacklozenge

Suspensions and emulsions must be shaken before withdrawal of the contents and before the determination of the density. Oily and viscous preparations may be warmed according to the instructions on the label, if necessary, and thoroughly shaken immediately before removing the contents. The contents are then cooled to $20 - 25^\circ\text{C}$ before measuring the volume.

1. Single-dose containers

Select one container if the volume is 10 mL or more, 3 containers if the nominal volume is more than 3 mL and less than 10 mL, or 5 containers if the nominal volume is 3 mL or less. Take up individually the total contents of each container selected into a dry syringe of a capacity not exceeding three times the volume to be measured, and fitted with a 21-gauge needle not less than 2.5 cm in length. Expel any air bubbles from the syringe and needle, then discharge the contents of the syringe without emptying the needle into a standardised dry cylinder (graduated to contain rather than to deliver the designated volumes) of such size that the volume to be measured occupies at least 40% of its graduated volume. Alternatively, the volume of the contents in milliliters may be calculated as the mass in grams divided by the density.

For containers with a nominal volume of 2 mL or less the contents of a sufficient number of containers may be pooled to obtain the volume required for the measurement provided that a separate, dry syringe assembly is used for each container. The contents of containers holding 10 mL or more may be determined by opening them and emptying the contents directly into the graduated cylinder or tared beaker.

The volume is not less than the nominal volume in case of containers examined individually, or, in case of containers with a nominal volume of 2 mL or less, is not less than the sum of the nominal volumes of the containers taken collectively.

2. Multi-dose containers

For injections in multidose containers labeled to yield a specific number of doses of a stated volume, select one container and proceed as directed for single-dose containers using the same number of separate syringe assemblies as the

number of doses specified. The volume is such that each syringe delivers not less than the stated dose.

3. Cartridges and pre-filled syringes

Select one container if the volume is 10 mL or more, 3 containers if the nominal volume is more than 3 mL and less than 10 mL, or 5 containers if the nominal volume is 3 mL or less. If necessary, fit the containers with the accessories required for their use (needle, piston, syringe) and transfer the entire contents of each container without emptying the needle into a dry tared beaker by slowly and constantly depressing the piston. Determine the volume in milliliters calculated as the mass in grams divided by the density.

The volume measured for each of the containers is not less than the nominal volume.

4. Parenteral infusions

Select one container. Transfer the contents into a dry measuring cylinder of such a capacity that the volume to be determined occupies at least 40% of the nominal volume of the cylinder. Measure the volume transferred.

The volume is not less than the nominal volume.

6.06 Foreign Insoluble Matter Test for Injections

Foreign Insoluble Matter Test for Injections is a test method to examine foreign insoluble matters in injections.

1. Method 1.

This method is applied to either injections in solutions, or vehicles for solid injections to be dissolved before use.

Clean the exterior of containers, and inspect with the unaided eyes at a position of light intensity of approximately 1000 lx under an incandescent lamp: Injections or vehicles must be clear and free from readily detectable foreign insoluble matters. As to Injections in plastic containers for aqueous injections, the inspection should be performed with the unaided eyes at a position of light intensity of approximately 8000 to 10,000 lx, with an incandescent lamp at appropriate distances above and below the container.

2. Method 2.

This method is applied to solid injections to be dissolved before use.

Clean the exterior of containers, and dissolve the contents with vehicles or with Water for Injection carefully, avoiding any contamination with extraneous foreign substances. The solution thus constituted must be clear and free from foreign insoluble matters that is clearly detectable when inspected with the unaided eyes at a position of light intensity of approximately 1000 lx, right under an incandescent lamp.

6.07 Insoluble Particulate Matter Test for Injections

This test is harmonized with the European Pharmacopoeia and the U. S. Pharmacopeia. The parts of the text that are not harmonized are marked with symbols (♦ ♦).

Insoluble particulate matters in injections and parenteral

infusions consist of extraneous, mobile undissolved particles, other than gas bubbles, that are unintentionally present in the solutions.

For the determination of particulate contamination, 2 procedures, Method 1 (Light Obscuration Particle Count Test) and Method 2 (Microscopic Particle Count Test), are specified hereinafter. When examining injections and parenteral infusions for sub-visible particles, Method 1 is preferably applied. However, it may be necessary to test some preparations by Method 1 followed by Method 2 to reach a conclusion on conformance to the requirements.

Not all parenteral preparations can be examined for sub-visible particles by one or both of these methods. When Method 1 is not applicable, e.g. in case of preparations having reduced clarity or increased viscosity, the test should be carried out according to Method 2. Emulsions, colloids, and liposomal preparations are examples. Similarly, products that produce air or gas bubbles when drawn into the sensor may also require microscopic particle count testing. If the viscosity of the preparation to be tested is sufficiently high so as to preclude its examination by either test method, a quantitative dilution with an appropriate diluent may be made to decrease viscosity, as necessary, to allow the analysis to be performed.

The results obtained in examining a discrete unit or group of units for particulate contamination cannot be extrapolated with certainty to other units that remain untested. Thus, statistically sound sampling plans must be developed if valid inferences are to be drawn from observed data to characterise the level of particulate contamination in a large group of units.

1. Method 1. Light Obscuration Particle Count Test

1.1. Apparatus

Use a suitable apparatus based on the principle of light blockage which allows an automatic determination of the size of particles and the number of particles according to size. ♦It is necessary to perform calibration, as well as to demonstrate the sample volume accuracy, sample flow rate, particle size response curve, sensor resolution, and counting accuracy, at least once a year. ♦

♦1.1.1. Calibration

Particles to be used for calibration should be subject to particle size sensitivity measurement, using spherical polystyrene particles having at least 5, 10 and 25 μm in diameter (PSL particles) in mono-dispersed suspension. The PSL particles should have either a domestic or international traceability in terms of length, with a level of uncertainty at not greater than 3%. The particles to be used for calibration should be dispersed in *particle-free water*.

1.1.1.1. Manual method

The particle size response of the system to be applied should be determined using at least 3 channels for threshold-voltage setting, according to the half counting method of window moving type. The threshold-voltage window should be $\pm 20\%$ of the measuring particle size. After measuring the sensitivity of response for the designated particle size, the size response curve is prepared by the method indicated by the manufacturer from particle-response measuring point, and threshold-voltage of 5, 10 and 25 μm of the apparatus is obtained.

1.1.1.2. Electronic method

In the use of multichannel peak height analyzer, the parti-

cle size response is measured by half-count method of moving window system same as the manual method, and the particle size response curve is prepared by the method designated by the instrument manufacturer, then, the threshold-voltage of 5, 10 and 25 μm of the apparatus is obtained. In this case, the instrument manufacturer or the user should validate the obtainability of the same result as that of the manual method.

1.1.1.3. Automated method

The particle size response curve of the apparatus may be obtained by using the software developed by the user or supplied by the instrument manufacturer, whereas the manufacturer or the user should validate the obtainability of the same result as that of the manual method.

1.1.2. Sample volume accuracy

Sample volume accuracy should fall within 5% of the measuring value in case the decrease of test solution is measured by the mass method after measuring the test solution of 10 mL.

1.1.3. Sample flow rate

The flow rate of the sample indicated into the sensor should be calculated from the observed sample volume and time, and should be conformed within the range of the manufacturer's specification for sensor used.

1.1.4. Sensor

There is a possibility of changes of particle size resolution and counting rate of particle-detecting sensor in each sensor by assembling accuracy and parts accuracy even in the same type sensor. The threshold accuracy also needs to be confirmed. Testing should accordingly be performed for each of particle size resolution, accuracy in counting and in threshold setting, using Particle Count Reference Standard Suspension (PSL spheres having mean diameter of approximately 10 μm , of a concentration at 1000 particles/mL $\pm 10\%$, not more than 5% of CV value).

During measurement, stirring should be made for assuring the uniformity in sample concentration.

1.1.4.1. Sensor resolution (Particle size resolution of apparatus)

Measurement should be made by either one of the following methods. The difference between the threshold of particle size counting 16% and 84% of the total counts and the test-particle size should be within 10%, whereas, electronic method and automated method should be both validated for obtaining the same result as that of the manual method.

(i) Manual method to obtain the spread of histogram prepared from the counting value of the apparatus.

(ii) Electronic method to obtain the spread of histogram of the classification of system-responding signal by using the multichannel peak height analyzer.

(iii) Automated method to obtain the spread of histogram of responsive signal of the test-particle by using the software prepared by the manufacturer or the user.

1.1.4.2. Particle counting accuracy

Data obtained by counting particles of 5 μm and greater should be 763 to 1155 particles per 1 mL.

1.1.4.3. Threshold accuracy

Particle size calculated from a threshold corresponding to 50% counts for particles of 5 μm and greater should fall within $\pm 5\%$ of the mean diameter of the test particles. ♦

1.2. General precautions

The test is carried out under conditions limiting particulate contamination, preferably in a laminar-flow cabinet.

Very carefully wash the glassware and filtration equipment used, except for the membrane filters, with a warm detergent solution and rinse with abundant amounts of water to remove all traces of detergent. Immediately before use, rinse the equipment from top to bottom, outside and then inside, with *particle-free water*.

Take care not to introduce air bubbles into the preparation to be examined, especially when fractions of the preparation are being transferred to the container in which the determination is to be carried out.

In order to check that the environment is suitable for the test, that the glassware is properly cleaned and that the water to be used is particle-free, the following test is carried out: determine the particulate contamination of 5 samples of *particle-free water*, each of 5 mL, according to the method described below. If the number of particles of 10 μm or greater size exceeds 25 for the combined 25 mL, the precautions taken for the test are not sufficient. The preparatory steps must be repeated until the environment, glassware and water are suitable for the test.

1.3. Method

Mix the contents of the sample by slowly inverting the container 20 times successively. If necessary, cautiously remove the sealing closure. Clean the outer surfaces of the container opening using a jet of *particle-free water* and remove the closure, avoiding any contamination of the contents. Eliminate gas bubbles by appropriate measures such as allowing to stand for 2 minutes or sonicating.

For large-volume parenterals or for small-volume parenterals having a volume of 25 mL or more, single units are tested. For small-volume parenterals less than 25 mL in volume, the contents of 10 or more units are combined in a cleaned container to obtain a volume of not less than 25 mL; where justified and authorised, the test solution may be prepared by mixing the contents of a suitable number of vials and diluting to 25 mL with *particle-free water* or with an appropriate solvent without contamination of particles when *particle-free water* is not suitable.

Powders for parenteral use are reconstituted with *particle-free water* or with an appropriate solvent without contamination of particles when *particle-free water* is not suitable.

The number of test specimens must be adequate to provide a statistically sound assessment. For large-volume parenterals or for small-volume parenterals having a volume of 25 mL or more, fewer than 10 units may be tested, based on an appropriate sampling plan.

Remove 4 portions, each of not less than 5 mL, and count the number of particles equal to or greater than 10 μm and 25 μm . Disregard the result obtained for the first portion, and calculate the mean number of particles for the preparation to be examined.

1.4. Evaluation

If the average number of particles exceeds the limits, test the preparation by Method 2 (Microscopic Particle Count Test).

Test 1.A—Solutions for injection supplied in containers with a nominal content of ♦equal to or ♦, more than 100 mL

The preparation complies with the test if the average number of particles present in the units tested does not exceed 25 per milliliter equal to or greater than 10 μm and does not exceed 3 per milliliter equal to or greater than 25 μm .

Test 1.B—Solutions for injection supplied in containers with a nominal content of less than 100 mL

The preparation complies with the test if the average number of particles present in the units tested does not exceed 6000 per container equal to or greater than $10\ \mu\text{m}$ and does not exceed 600 per container equal to or greater than $25\ \mu\text{m}$.

2. Method 2. Microscopic Particle Count Test

2.1. Apparatus

Use a suitable binocular microscope, filter assembly for retaining particulate contamination and membrane filter for examination.

The microscope is equipped with an ocular micrometer calibrated with an objective micrometer, a mechanical stage capable of holding and traversing the entire filtration area of the membrane filter, two suitable illuminators to provide episcopic illumination in addition to oblique illumination, and is adjusted to 100 ± 10 magnifications. The ocular micrometer is a circular diameter graticule (see Fig. 6.07-1) and consists of a large circle divided by crosshairs into quadrants, transparent and black reference circles $10\ \mu\text{m}$ and $25\ \mu\text{m}$ in diameter at 100 magnifications, and a linear scale graduated in $10\ \mu\text{m}$ increments. It is calibrated using a stage micrometer that is certified by either a domestic or international standard institution. A relative error of the linear scale of the graticule within ± 2 per cent is acceptable. The large circle is designated the graticule field of view (GFOV).

Two illuminators are required. One is an episcopic bright-field illuminator internal to the microscope, the other is an external, focussable auxiliary illuminator adjustable to give reflected oblique illumination at an angle of 10° to 20° .

The filter assembly for retaining particulate contamination consists of a filter holder made of glass or other suitable material, and is equipped with a vacuum source and a suitable membrane filter.

The membrane filter is of suitable size, black or dark gray in color, non-gridded or gridded, and $1.0\ \mu\text{m}$ or finer in nominal pore size.

2.2. General precautions

The test is carried out under conditions limiting particulate contamination, preferably in a laminar-flow cabinet.

Very carefully wash the glassware and filter assembly used, except for the membrane filter, with a warm detergent solution and rinse with abundant amounts of water to re-

move all traces of detergent. Immediately before use, rinse both sides of the membrane filter and the equipment from top to bottom, outside and then inside, with *particle-free water*.

In order to check that the environment is suitable for the test, that the glassware and the membrane filter are properly cleaned and that the water to be used is particle-free, the following test is carried out: determine the particulate contamination of a 50 mL volume of *particle-free water* according to the method described below. If more than 20 particles $10\ \mu\text{m}$ or larger in size or if more than 5 particles $25\ \mu\text{m}$ or larger in size are present within the filtration area, the precautions taken for the test are not sufficient. The preparatory steps must be repeated until the environment, glassware, membrane filter and water are suitable for the test.

2.3. Method

Mix the contents of the samples by slowly inverting the container 20 times successively. If necessary, cautiously remove the sealing closure. Clean the outer surfaces of the container opening using a jet of *particle-free water* and remove the closure, avoiding any contamination of the contents.

For large-volume parenterals, single units are tested. For small-volume parenterals less than 25 mL in volume, the contents of 10 or more units is combined in a cleaned container; where justified and authorised, the test solution may be prepared by mixing the contents of a suitable number of vials and diluting to 25 mL with *particle-free water* or with an appropriate solvent without contamination of particles when *particle-free water* is not suitable. Small-volume parenterals having a volume of 25 mL or more may be tested individually.

Powders for parenteral use are constituted with *particle-free water* or with an appropriate solvent without contamination of particles when *particle-free water* is not suitable.

The number of test specimens must be adequate to provide a statistically sound assessment. For large-volume parenterals or for small-volume parenterals having a volume of 25 mL or more, fewer than 10 units may be tested, based on an appropriate sampling plan.

Wet the inside of the filter holder fitted with the membrane filter with several milliliter of *particle-free water*. Transfer to the filtration funnel the total volume of a solution pool or of a single unit, and apply vacuum. If needed add stepwise a portion of the solution until the entire volume is filtered. After the last addition of solution, begin rinsing the inner walls of the filter holder by using a jet of *particle-free water*. Maintain the vacuum until the surface of the membrane filter is free from liquid. Place the filter in a petri dish and allow the filter to air-dry with the cover slightly ajar. After the filter has been dried, place the petri dish on the stage of the microscope, scan the entire membrane filter under the reflected light from the illuminating device, and count the number of particles that are equal to or greater than $10\ \mu\text{m}$ and the number of particles that are equal to or greater than $25\ \mu\text{m}$. Alternatively, partial filter count and determination of the total filter count by calculation is allowed. Calculate the mean number of particles for the preparation to be examined.

The particle sizing process with the use of the circular diameter graticule is carried out by transforming mentally the image of each particle into a circle and then comparing it to the $10\ \mu\text{m}$ and $25\ \mu\text{m}$ graticule reference circles. Thereby the

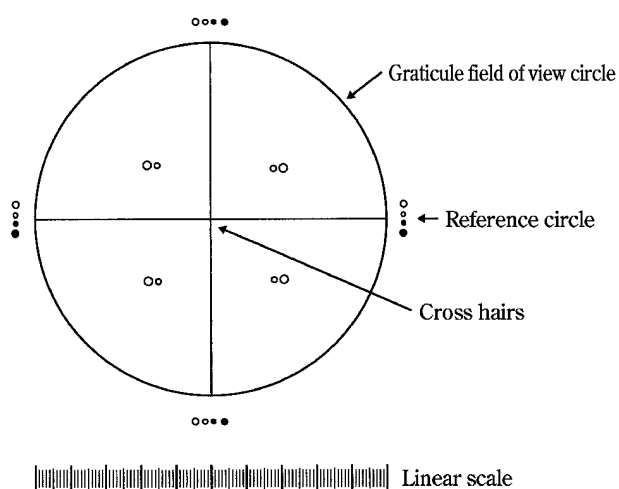

Fig. 6.07-1 Circular diameter graticule

particles are not moved from their initial locations within the graticule field of view and are not superimposed on the reference circles for comparison. The inner diameter of the transparent graticule reference circles is used to size white and transparent particles, while dark particles are sized by using the outer diameter of the black opaque graticule reference circles.

In performing the microscopic particle count test (Method 2) do not attempt to size or enumerate amorphous, semi-liquid, or otherwise morphologically indistinct materials that have the appearance of a stain or discoloration on the membrane filter. These materials show little or no surface relief and present a gelatinous or film-like appearance. In such cases the interpretation of enumeration may be aided by testing a sample of the solution by Method 1.

2.4. Evaluation

Test 2.A—Solutions for injection supplied in containers with a nominal content of ♦equal to or ♦more than 100 mL

The preparation complies with the test if the average number of particles present in the units tested does not exceed 12 per milliliter equal to or greater than 10 μm and does not exceed 2 per milliliter equal to or greater than 25 μm .

Test 2.B—Solutions for injection supplied in containers with a nominal content of less than 100 mL

The preparation complies with the test if the average number of particles present in the units tested does not exceed 3000 per container equal to or greater than 10 μm and does not exceed 300 per container equal to or greater than 25 μm .

♦3. Reagents

Particle-free water: The filtered water through a membrane filter with a pore size not exceeding 0.45 μm , containing not more than 5 particles of 10 μm or greater size, and not more than 2 particles of 25 μm or greater size in 10 mL of the insoluble particle number measured by the light obscuration particle counter. ♦

6.08 Insoluble Particulate Matter Test for Ophthalmic Solutions

Insoluble Particulate Matter Test for Ophthalmic Solutions is to examine for the size and the number of insoluble particulate matter in Ophthalmic Solutions.

1. Apparatus

Use a microscope, filter assembly for retaining insoluble particulate matter and membrane filter for determination.

(i) Microscope: The microscope is equipped with a micrometer system, a mobile stage and an illuminator, and is adjusted to 100 magnifications.

(ii) Filter assembly for retaining insoluble particulate matter: The filter assembly for retaining insoluble particulate matter consists of a filter holder made of glass or a proper material incapable of causing any trouble in testing, and a clip. The unit is capable of fitting with a membrane filter 25 mm or 13 mm in diameter and can be used under reduced pressure.

(iii) Membrane filter for testing: The membrane filter is white in color, 25 mm or 13 mm in diameter, not more than 10 μm in nominal pore size and is imprinted with about 3 mm grid marks. Upon preliminary testing, the insoluble par-

ticulate matter equal to or greater than 25 μm in size should not be found on the filter. When necessary, wash the filter with water for particulate matter test.

2. Reagents

(i) Water for particulate matter test: Water prepared before use by filtering through a membrane filter with a pore size not exceeding 0.45 μm . It contains not more than 10 particles of 10 μm or greater size in 100 mL.

3. Procedure

3.1. Aqueous ophthalmic solutions

Carry out all operations carefully in clean equipment and facilities which are low in dust. Fit the membrane filter onto the membrane filter holder, and fix them with the clip. Thoroughly rinse the holder inside with water for particulate matter test, and filter under reduced pressure with 200 mL of water for particulate matter test at a rate of 20 to 30 mL per minute. Apply the vacuum until the surface of the membrane filter is free from water, and remove the membrane filter. Place the filter in a flat-bottomed petri dish with the cover slightly ajar, and dry the filter fully at a temperature not exceeding 50°C. After the filter has been dried, place the petri dish on the stage of the microscope. Under a downlight from an illuminating device, adjust the grid of the membrane filter to the coordinate axes of the microscope, adjust the microscope so as to get the best view of the insoluble particulate matter, then count the number of particles that are equal to or greater than 150 μm within the effective filtering area of the filter, moving the mobile stage, and ascertain that the number is not more than 1. In this case the particle is sized on the longest axis.

Fit another membrane filter to the filtration device, and fix them with the clip, then wet the inside of the filter holder with several mL of water for particulate matter test. Clean the outer surface of the container, and mix the sample solution gently by inverting the container several times. Remove the cap, clean the outer surface of the nozzle, and pour the sample solution into a measuring cylinder which has been rinsed well with water for particulate matter test. Repeat the process to prepare 25 mL of the test solution. Pour the test solution into the filter holder along the inner wall of the holder. Apply the vacuum and filter mildly so as to keep the solution always on the filter. As for viscous sample solution, dilute suitably with water for particulate matter test or suitable diluent and then filter as described above. When the amount of the solution on the filter becomes small, add 30 mL of water for particulate matter test or suitable diluent in such manner as to wash the inner wall of the filter holder. Repeat the process 3 times with 30 mL of the water. Apply the vacuum gently until the surface of the membrane filter is free from water. Place the filter in a petri dish, and dry the filter at a temperature below 50°C with the cover slightly ajar. After the filter has been dried, place the petri dish on the stage of the microscope, and count the number of particles which are equal to or larger than 300 μm within the effective filtering area of the filter according to the same procedure of the microscope as described above. In this case the particle is sized on the longest axis.

3.2. Ophthalmic solutions which are dissolved before use

Proceed as directed in Aqueous Ophthalmic Solutions after dissolving the sample with the constituted solution.

3.3. Suspension type ophthalmic solutions

Proceed as directed in Aqueous Ophthalmic Solutions.

Take 25 mL of the sample in a vessel, which has been rinsed well with water for particulate matter test, add a suitable amount of a suspension-solubilizing solvent or an adequate solvent, shake to dissolve the suspending particles, and use this solution as the sample solution. Use a membrane filter which is not affected by the solvent to be used.

3.4. Ophthalmic solutions contained in a single-dose container

Proceed as directed in Aqueous Ophthalmic Solutions, using 10 samples for the test. A 13-mm diameter membrane filter and a 4-mm diameter filter holder for retaining insoluble particulate matter are used.

4. Evaluation

The preparation complies with the test if the calculated number per mL of insoluble particles of a size equal to or greater than $300\ \mu\text{m}$ is not more than 1.

6.09 Disintegration Test

This test is harmonized with the European Pharmacopoeia and the U. S. Pharmacopoeia. The parts of the text that are not harmonized are marked with symbols (\blacklozenge \blacklozenge).

Disintegration Test is provided to determine whether tablets, capsules, \blacklozenge granules, dry syrups or pills, \blacklozenge disintegrate within the prescribed time when placed in a liquid medium at the experimental conditions presented below.

For the purposes of this test, disintegration does not imply complete solution of the unit or even of its active constituent.

1. Apparatus

The apparatus consists of a basket-rack assembly, a 1000-mL, low-form beaker, 138 to 160 mm in height and having an inside diameter of 97 to 115 mm for the immersion fluid, a thermostatic arrangement for heating the fluid between 35° and 39° , and a device for raising and lowering the basket in the immersion fluid at a constant frequency rate between 29 and 32 cycles per minute through a distance of not less than 53 mm and not more than 57 mm. The volume of the fluid in the vessel is such that at the highest point of the upward stroke the wire mesh remains at least 15 mm below the surface of the fluid and descends to not less than 25 mm from the bottom of the vessel on the downward stroke. At no time should the top of the basket-rack assembly become submerged. The time required for the upward stroke is equal to the time required for the downward stroke, and the change in stroke direction is a smooth transition, rather than an abrupt reversal of motion. The basket-rack assembly moves vertically along its axis. There is no appreciable horizontal motion or movement of the axis from the vertical.

(i) **Basket-rack assembly:** The basket-rack assembly consists of six open-ended transparent tubes, each 77.5 ± 2.5 mm long and having an inside diameter of 20.7 to 23 mm and a wall 1.0 to 2.8 mm thick; the tubes are held in a vertical position by two plates, each 88 to 92 mm in diameter and 5 to 8.5 mm in thickness, with six holes, each 22 to 26 mm in diameter, equidistant from the center of the plate and equally spaced from one another. Attached to the under surface of the lower plate is a woven stainless steel wire cloth, which has a plain square weave with 1.8- to 2.2-mm aper-

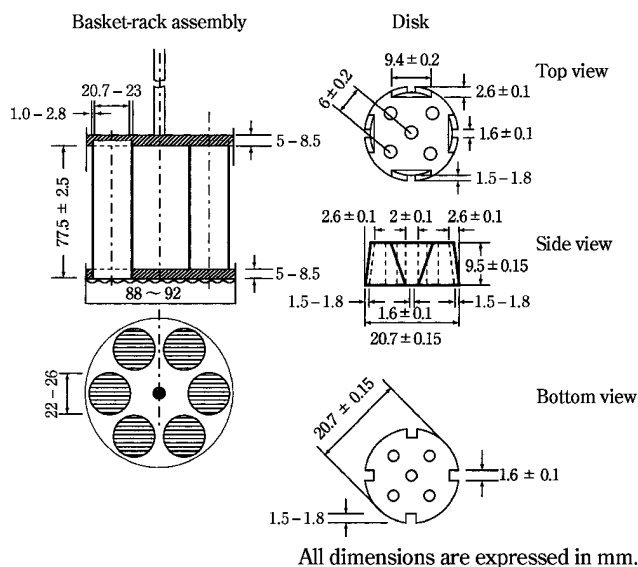
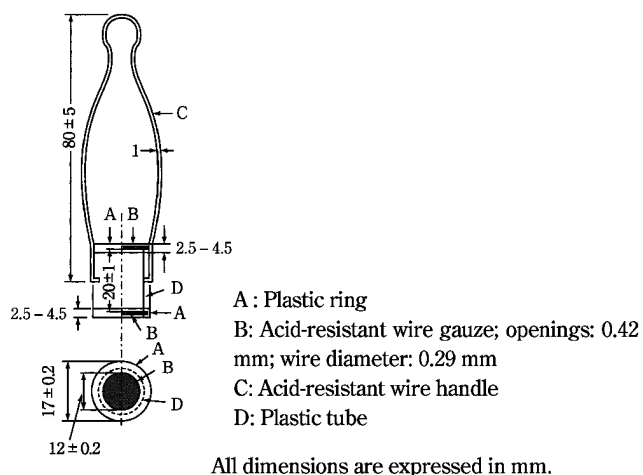

Fig. 6.09-1 Disintegration apparatus

tures and with a wire diameter of 0.57 to 0.66 mm. The parts of the apparatus are assembled and rigidly held by means of three bolts passing through the two plates. A suitable means is provided to suspend the basket-rack assembly from the raising and lowering device using a point on its axis. The basket-rack assembly conforms to the dimensions found in Fig. 6.09-1. The design of the basket-rack assembly may be varied somewhat provided the specifications for the glass tubes and the screen mesh size are maintained: \blacklozenge for example, in order to secure the glass tubes and the upper and the lower plastic plates in position at the top or the bottom, an acid-resistant metal plate, 88 – 92 mm in diameter and 0.5 – 1 mm in thickness, having 6 perforations, each about 22 to 26 mm in diameter, may be used which coincide with those of the upper plastic plate and upper open ends of the glass tubes. \blacklozenge

(ii) **Disks:** The use of disks is permitted only where specified or allowed. Each tube is provided with a cylindrical disk 9.5 ± 0.15 mm thick and 20.7 ± 0.15 mm in diameter. The disk is made of a suitable, transparent plastic material having a specific gravity of between 1.18 and 1.20. Five parallel 2 ± 0.1 mm holes extend between the ends of the cylinder. One of the holes is centered on the cylindrical axis. The other holes are centered 6 ± 0.2 mm from the axis on imaginary lines perpendicular to the axis and parallel to each other. Four identical trapezoidal-shaped planes are cut into the wall of the cylinder, nearly perpendicular to the ends of the cylinder. The trapezoidal shape is symmetrical; its parallel sides coincide with the ends of the cylinder and are parallel to an imaginary line connecting the centers of two adjacent holes 6 mm from the cylindrical axis. The parallel side of the trapezoid on the bottom of the cylinder has a length of 1.6 ± 0.1 mm, and its bottom edges lie at a depth of 1.5 – 1.8 mm from the cylinder's circumference. The parallel side of the trapezoid on the top of the cylinder has a length of 9.4 ± 0.2 mm, and its center lies at a depth of 2.6 ± 0.1 mm from the cylinder's circumference. All surfaces of the disk are smooth. If the use of disks is specified, add a disk to each tube, and operate the apparatus as directed under Proce-



◆Fig. 6.09-2 Auxiliary tube.◆

ture. The disks conform to dimensions found in Fig. 6.09-1. The use of automatic detection employing modified disks is permitted where the use of disks is specified or allowed. Such disks must comply with the requirements for density and dimension given in this chapter.

◆(iii) Auxiliary tube: The auxiliary tube, as illustrated in Fig. 6.09-2, consists of a plastic tube D, 12 ± 0.2 mm in inside diameter, 17 ± 0.2 mm in outside diameter, 20 ± 1 mm in length, having both outside ends screw-cut, and two plastic rings A, each 12 ± 0.2 mm in inside diameter, 17 ± 0.2 mm in outside diameter, $2.5 - 4.5$ mm in length, having one inside end screw-cut. Acid-resistant woven wire gauze having 0.42 -mm openings and 0.29 -mm wire diameter is placed in each plastic ring and the rings are attached by screws to each end of the plastic tube. The distance between two wire gauzes is 20 ± 1 mm. A handle of an acid-resistant wire, 1 mm in diameter and 80 ± 5 mm in length, is attached to the mid portion of the plastic tube. The auxiliary tube is used for the test of granules and capsules containing enteric coated granules.◆

2. Procedure

2.1. Immediate-release preparations

In case of tablets, capsules ◆and pills (except for pills containing crude drugs),◆ place 1 dosage unit in each of the six tubes of the basket, and if prescribed add a disk. ◆Unless otherwise specified, operate the apparatus, using water as the immersion fluid,◆ maintained at $37 \pm 2^\circ\text{C}$ as the immersion fluid. ◆Unless otherwise specified, carry out the test for 20 minutes for capsules, 30 minutes for plain tablets, and 60 minutes for coated tablets and pills.◆ Lift the basket from the fluid, and observe the dosage units. ◆Complete disintegration is defined as that state in which any residue of the unit, except fragments of insoluble coating or capsule shell, remaining on the screen of the test apparatus or adhering to the lower surface of the disks, if used, is a soft mass having no palpably firm core.◆ The test is met if all of the dosage units have disintegrated completely. If 1 or 2 dosage units fail to disintegrate, repeat the test on 12 additional dosage units. The test is met if not less than 16 of the total of 18 dosage units tested are disintegrated.

◆For pills containing crude drugs, carry out the test for 60

minutes in the same manner, using 1st fluid for disintegration test as the immersion fluid. When any residue of the unit is observed, carry out the test successively for 60 minutes, using 2nd fluid for disintegration test.◆

◆In case of granules and dry syrups, shake preparations on a No. 30 ($500 \mu\text{m}$) sieve as directed in Particle Size Distribution Test for Preparations <6.03>, transfer 0.10 g of the residue on the sieve to each of the 6 auxiliary tubes, secure the 6 tubes to the bottom of the basket tightly, and operate the apparatus, using water as the immersion fluid, maintained at $37 \pm 2^\circ\text{C}$ as the immersion fluid, unless otherwise specified. Observe the samples after 30 minutes of operation for plain granules and after 60 minutes for coated granules, unless otherwise specified. Complete disintegration is defined as that state in which any residue of the granules, except fragments of insoluble coating in the auxiliary tube, is a soft mass having no palpably firm core. The test is met if all of 6 samples in the auxiliary tubes have disintegrated completely. If 1 or 2 samples fail to disintegrate, repeat the test on 12 additional samples. The test is met if not less than 16 of the total of 18 samples tested are disintegrated.◆

◆2.2. Enteric coated preparations

Unless otherwise specified, perform the following two tests, (a) the test with 1st fluid for disintegration test and (b) the test with the 2nd fluid for disintegration test, separately.

2.2.1. Enteric coated tablets and capsules

(i) The test with 1st fluid for disintegration test: Carry out the test for 120 minutes, using 1st fluid for disintegration test according to the procedure described in immediate release preparations. Disintegration is defined as that state in which the tablet or capsule is broken or the enteric coating film is ruptured or broken. The test is met if none of six dosage units is disintegrated. If 1 or 2 dosage units are disintegrated, repeat the test on additional 12 dosage units. The test is met if not less than 16 of the total of 18 dosage units tested are not disintegrated.

(ii) The test with 2nd fluid for disintegration test: According to the procedure described in immediate-release preparations, carry out the test with new dosage units for 60 minutes, using 2nd fluid for disintegration test and determine if the test is met or not.

2.2.2. Enteric coated granules and capsules containing the enteric coated granules

Shake granules or contents taken out from capsules on a No. 30 ($500 \mu\text{m}$) sieve as directed in Particle Size Distribution Test for Preparations <6.03>, transfer 0.10 g of the residue on the sieve to each of the 6 auxiliary tubes, secure the 6 tubes to the bottom of the basket tightly, and operate the apparatus, using the 1st and 2nd fluids for disintegration test.

(i) The test with 1st fluid for disintegration test: According to the procedure described in immediate-release preparations, carry out the test for 60 minutes, using 1st fluid for disintegration test. The test is met if particles fallen from the openings of the wire gauze number not more than 15.

(ii) The test with 2nd fluid for disintegration test: According to the procedure described in immediate-release preparations, carry out the test with new samples for 30 minutes, using 2nd fluid for disintegration test and determine if test is met or not.◆

6.10 Dissolution Test

This test is harmonized with the European Pharmacopoeia and the U. S. Pharmacopoeia. The parts of the text that are not harmonized are marked with symbols (♦ ◆).

Dissolution Test is provided to determine compliance with the dissolution requirements for dosage forms administered orally. ♦ This test also aims at preventing significant bioequivalence. ◆ In this test, a dosage unit is defined as 1 tablet or 1 capsule or the amount specified equivalent to minimum dose.

1. Apparatus

1.1. Apparatus for Basket Method (Apparatus 1)

The assembly consists of the following: a vessel, which may be covered, made of glass or other inert, transparent material*¹; a motor; a drive shaft; and a cylindrical basket. The vessel is partially immersed in a suitable water bath of any convenient size or heated by a suitable device such as a heating jacket. The water bath or heating device permits holding the temperature inside the vessel at $37 \pm 0.5^\circ\text{C}$ during the test and keeping the bath fluid in constant, smooth motion. No part of the assembly, including the environment in which the assembly is placed, contributes significant motion, agitation, or vibration beyond that due to the smoothly rotating stirring element. Make the apparatus to permit observation of the specimen and stirring element during the test. The vessel is cylindrical, with a hemispherical bottom and a capacity of 1 liter. Its height is 160 mm to 210 mm and its inside diameter is 98 mm to 106 mm. Its sides are flanged at the top. Use a fitted cover to retard evaporation.*² The shaft is positioned so that its axis is not more than 2 mm at any point from the vertical axis of the vessel and rotates smoothly and without significant wobble that could affect the results. Adjust a speed-regulating device to maintain the shaft rotation speed at a specified rate, within $\pm 4\%$.

Shaft and basket components of the stirring element shown in Fig. 6.10-1 are fabricated of stainless steel (SUS316) or other inert material. A basket having a gold coating of about 0.0001 inch ($2.5\ \mu\text{m}$) thick may be used. The dosage unit is placed in a dry basket at the beginning of each test. The distance between the inside bottom of the vessel and the bottom of the basket is maintained at $25 \pm 2\ \text{mm}$ during the test.

1.2. Apparatus for Paddle Method (Apparatus 2)

Use the assembly from Apparatus 1, except that a paddle formed from a blade and a shaft is used as the stirring element. The shaft is positioned so that its axis is not more than 2 mm from the vertical axis of the vessel, at any point, and rotates smoothly without significant wobble that could affect the results. The vertical center line of the blade passes through the axis of the shaft so that the bottom of the blade is flush with the bottom of the shaft. The paddle conforms to the specifications shown in Fig. 6.10-2. The distance of $25 \pm 2\ \text{mm}$ between the bottom of the blade and the inside bottom of the vessel is maintained during the test. The metallic or suitably inert, rigid blade and shaft comprise a single entity. A suitable two-part detachable design may be used provided the assembly remains firmly engaged during the test. The paddle blade and shaft may be coated with a suitable coating so as to make them inert. The dosage unit is

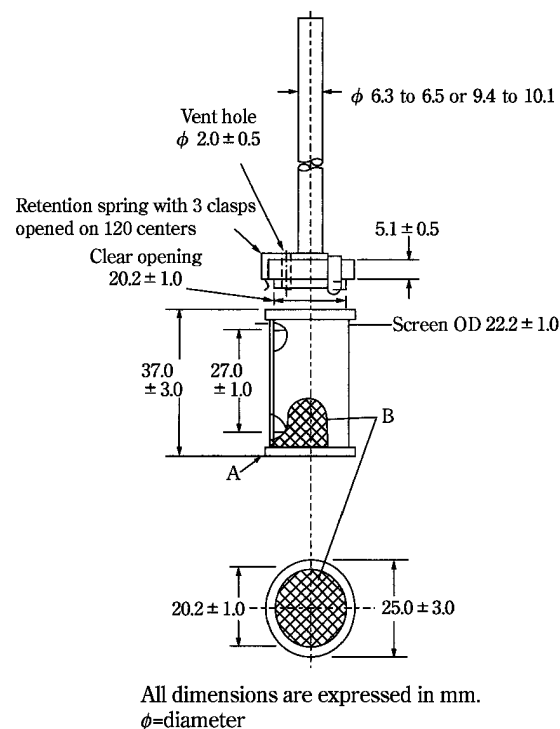

- A: Note—Maximum allowable runout at “A” is $\pm 1.0\ \text{mm}$ when the part is rotated on center line axis with basket mounted.
- B: Screen with welded seam, 0.25–0.31 mm wire diameter with wire openings of 0.36–0.44 mm [Note—After welding, the screen may be slightly altered.]

Fig. 6.10-1 Apparatus 1, Basket stirring element

♦ usually ◆ allowed to sink to the bottom of the vessel before rotation of the blade is started. A small, loose piece of non-reactive material, such as not more than a few turns of wire helix or such one shown in Fig. 6.10-2a, may be attached to the dosage unit that would otherwise float. Other validated sinker devices may also be used. ♦ If the use of sinker is specified, unless otherwise specified, use the sinker device shown in Fig. 6.10-2a. ◆

1.3. Apparatus for Flow-Through Cell Method (Apparatus 3)

The assembly consists of a reservoir and a pump for the dissolution medium; a flow-through cell; a water bath that maintains the dissolution medium at $37 \pm 0.5^\circ\text{C}$. Use the cell size specified in the individual monograph.

The pump forces the dissolution medium upwards through the flow-through cell. The pump has a delivery range between 4 and 16 mL per minute, with standard flow rates of 4, 8, and 16 mL per minute. It must deliver a constant flow (± 5 per cent of the nominal flow rate); the flow profile should be sinusoidal with a pulsation of 120 ± 10 pulses per minute. A pump without the pulsation may also be used. Dissolution test procedure using the flow-through cell must be characterized with respect to rate and any pulsation.

The flow-through cell (see Figures 6.10-3 and 6.10-4), of transparent and inert material, is mounted vertically with a filter system (specified in the individual monograph) that prevents escape of undissolved particles from the top of the cell; standard cell diameters are 12 and 22.6 mm; the bottom

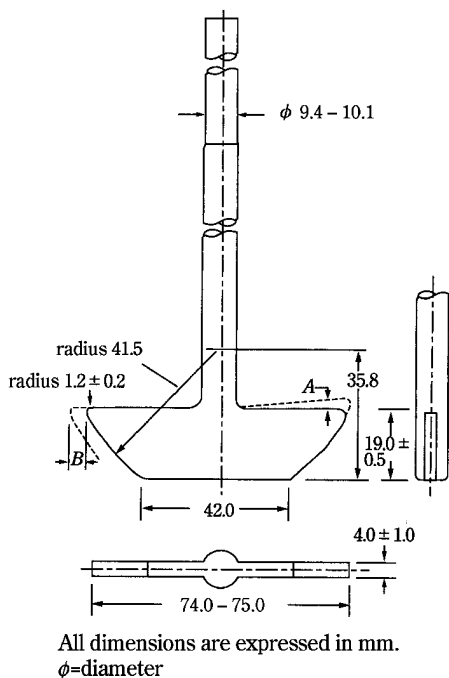

All dimensions are expressed in mm.
 ϕ =diameter

Notes:

- (1) A and B dimensions are not to vary more than 0.5 mm when part is rotated on centering axis.
- (2) Tolerances are ± 1.0 mm unless otherwise stated.

Fig. 6.10-2 Apparatus 2, Paddle stirring element

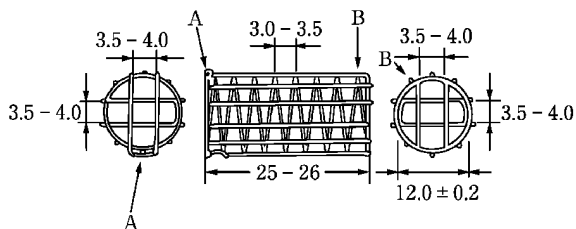

All dimensions are expressed in mm.

- A: Acid-resistant wire clasp
- B: Acid-resistant wire support

Fig. 6.10-2a Alternative sinker

Cone is usually filled with small glass beads of about 1-mm diameter with one bead of about 5 mm positioned at the apex to protect the fluid entry tube; a tablet holder (see Figures 6.10-3 and 6.10-4) is available for positioning of special dosage forms. The cell is immersed in a water bath, and the temperature is maintained at $37 \pm 0.5^\circ\text{C}$.

The apparatus uses a clamp mechanism of two O-rings to assemble the cell. The pump is separated from the dissolution unit in order to shield the latter against any vibrations originating from the pump. The position of the pump should not be on a level higher than the reservoir flasks. Tube connections are as short as possible. Use suitably inert tubing, such as polytef, with about 1.6-mm inner diameter and inert flanged-end connections.

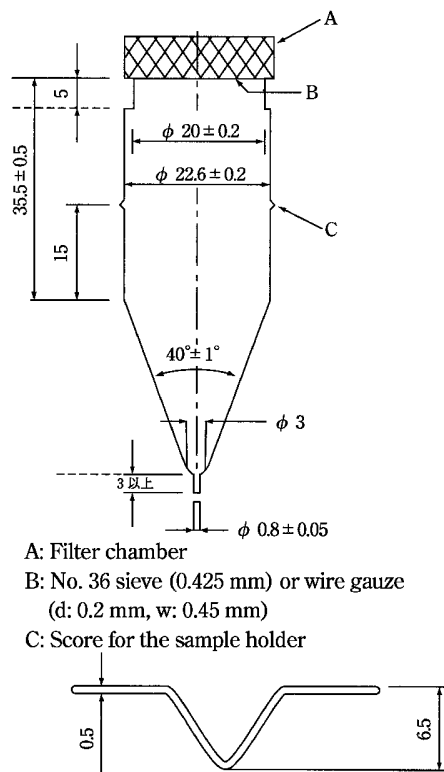

- A: Filter chamber
- B: No. 36 sieve (0.425 mm) or wire gauze (d: 0.2 mm, w: 0.45 mm)
- C: Score for the sample holder

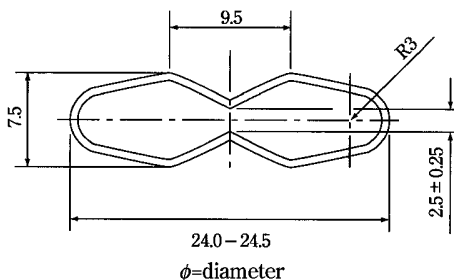

Fig. 6.10-3 Apparatus 3

Large cell for tablets and capsules (top); tablet holder for the large cell (bottom)
 (All dimensions are expressed in mm unless otherwise noted.)

2. Apparatus Suitability

The determination of suitability of a test assembly to perform dissolution testing must include conformance to the dimensions and tolerances of the apparatus as given above. In addition, critical test parameters that have to be monitored periodically during use include volume and temperature of the dissolution medium, rotation speed (Basket Method and Paddle Method), and flow rate of medium (Flow-Through Cell Method).

Determine the acceptable performance of the dissolution test assembly periodically.

3. Procedure

3.1. Basket Method or Paddle Method

3.1.1. Immediate-release Dosage Forms

(i) Procedure: Place the stated volume of the dissolution medium ($\pm 1\%$) in the vessel of the specified apparatus, assemble the apparatus, equilibrate the dissolution medium to

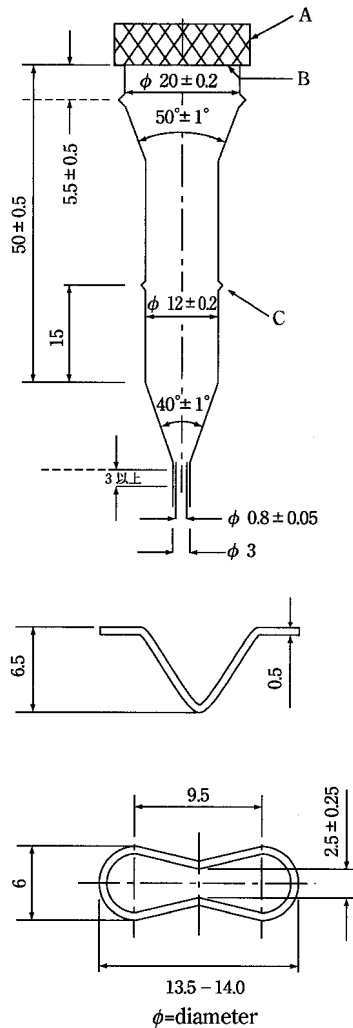

Fig. 6.10-4 Apparatus 3

Small cell for tablets and capsules (top); tablet holder for the small cell (bottom)

(All dimensions are expressed in mm unless otherwise noted.)

$37 \pm 0.5^\circ\text{C}$, and remove the thermometer. Place 1 dosage unit in the apparatus, taking care to exclude air bubbles from the surface of the dosage unit, and immediately operate the apparatus at the specified rate. Within the time interval specified, or at each of the times stated, withdraw a specimen from a zone midway between the surface of the Dissolution Medium and the top of the rotating basket or blade, not less than 10 mm from the vessel wall. [NOTE—Where multiple sampling times are specified, replace the aliquots withdrawn for analysis with equal volumes of fresh Dissolution Medium at 37°C or, where it can be shown that replacement of the medium is not necessary, correct for the volume change in the calculation. Keep the vessel covered for the duration of the test, and verify the temperature of the mixture under test at suitable times.] Perform the analysis using an indicated assay method.*³ Repeat the test with additional dosage units.

If automated equipment is used for sampling or the apparatus is otherwise modified, verification that the modified apparatus will produce results equivalent to those obtained with the standard apparatus described in this chapter, is nec-

essary.

(ii) **Dissolution Medium:** An appropriate dissolution medium is used. The volume specified refers to measurements made between 20°C and 25°C . If the dissolution medium is a buffered solution, adjust the solution so that its pH is within 0.05 unit of the specified pH. [NOTE—Dissolved gases can cause bubbles to form, which may change the results of the test. If dissolved gases influence the dissolution results, remove dissolved gases prior testing.*⁴]

(iii) **Time:** Where a single time specification is given, the test may be concluded in a shorter period if the requirement for minimum amount dissolved is met. Specimens are to be withdrawn only at the stated times, within a tolerance of $\pm 2\%$.

3.1.2. Extended-release Dosage Forms

(i) **Procedure:** Proceed as described for Immediate-Release Dosage Forms.

(ii) **Dissolution Medium:** Proceed as directed under Immediate-Release Dosage Forms.

(iii) **Time:** The test-time points, generally three, are expressed in hours.

3.1.3. Delayed-release Dosage Forms

(i) **Procedure:** Unless otherwise specified, proceed the acid stage test and buffer stage test separately as described for Immediate-Release Dosage Forms.♦

(ii) **Dissolution Medium:** Acid stage: Unless 1st fluid for dissolution test is used, proceed as directed under Immediate-Release Dosage Forms. Buffer stage: Unless 2nd fluid for dissolution test is used, proceed as directed under Immediate-Release Dosage Forms.♦

(iii) **Time:** Acid stage: Generally, test time is 2 hours for tablets and capsules, and 1 hour for granules. Buffer stage: The same as directed under Immediate-Release Dosage Forms.♦ All test times stated are to be observed within a tolerance of $\pm 2\%$, unless otherwise specified.

3.2. Flow-Through Cell Method

3.2.1. Immediate-release Dosage Forms

(i) **Procedure:** Place the glass beads into the cell specified in the individual monograph. Place 1 dosage unit on top of the beads or, if specified, on a wire carrier. Assemble the filter head and fix the parts together by means of a suitable clamping device. Introduce by the pump the dissolution medium warmed to $37 \pm 0.5^\circ\text{C}$ through the bottom of the cell to obtain the flow rate specified and measured with an accuracy of 5%. Collect the eluate by fractions at each of the times stated. Perform the analysis as directed. Repeat the test with additional dosage units.

(ii) **Dissolution Medium:** Proceed as directed under Immediate-Release Dosage Forms under Basket Method and Paddle Method.

(iii) **Time:** Proceed as directed under Immediate-Release Dosage Forms under Basket Method and Paddle Method.

3.2.2. Extended-release Dosage Forms

(i) **Procedure:** Proceed as described for Immediate-Release Dosage Forms under Flow-Through Cell Method.

(ii) **Dissolution Medium:** Proceed as described for Immediate-Release under Flow-Through Cell Method.

(iii) **Time:** The test-time points, generally three, are expressed in hours.

4. Interpretation

4.1. Immediate-release Dosage Forms

♦Follow Interpretation 1 when the value Q is specified in

Acceptance Table 6.10-1

Stage	Number Tested	Acceptance Criteria
S1	6	Each value is not less than $Q + 5\%$.
S2	6	Average value of the 12 dosage units (S1 + S2) is equal to or greater than Q , and no value is less than $Q - 15\%$.
S3	12	Average value of the 24 dosage units (S1 + S2 + S3) is equal to or greater than Q , not more than 2 values are less than $Q - 15\%$, and no value is less than $Q - 25\%$.

Acceptance Table 6.10-2

Level	Number Tested	Criteria
L1	6	No individual value lies outside each of the stated ranges and no individual value is less than the stated amount at the final test time.
L2	6	The average value of the 12 dosage units (L1 + L2) lies within each of the stated ranges and is not less than the stated amount at the final test time; no value is more than 10% of labeled content outside each of the stated ranges; and no value is more than 10% of labeled content below the stated amount at the final test time.
L3	12	The average value of the 24 dosage units (L1 + L2 + L3) lies within each of the stated ranges, and is not less than the stated amount at the final test time; not more than 2 of the 24 values are more than 10% of labeled content outside each of the stated ranges; not more than 2 of the 24 values are more than 10% of labeled content below the stated amount at the final test time; and no value is more than 20% of labeled content outside each of the stated ranges or more than 20% of labeled content below the stated amount at the final test time.

the individual monograph, otherwise follow Interpretation 2.♦

4.1.1. Interpretation 1

Unless otherwise specified, the requirements are met if the quantities of active ingredient dissolved from the dosage units tested conform to Acceptance Table 6.10-1. Continue testing through the three stages unless the results conform at either S1 or S2. The quantity, Q , ♦ is the specified amount of dissolved active ingredient, ♦ expressed as a percentage of the labeled content of the dosage unit; the 5%, 15%, and 25% values in the Acceptance Table are percentage of the labeled content so that three values and Q are in the same terms.

4.1.2. ♦ Interpretation 2

Unless otherwise specified, perform the test on 6 dosage forms: if the individual dissolution rate meet the requirements specified in the individual monograph, the dosage forms conform to the test. When individual dissolution rates of 1 or 2 dosage forms fail to meet the requirements, repeat the test on another 6 dosage forms: if individual dissolution rates of not less than 10 dosage forms out of 12 meet the requirements, the dosage forms conform to the test.♦

Acceptance Table 6.10-3

Level	Number Tested	Criteria
A1	6	No individual value exceeds 10% dissolved.
A2	6	The average value of the 12 dosage units (A1 + A2) is not more than 10% dissolved, and no value is greater than 25% dissolved.
A3	12	The average value of the 24 dosage units (A1 + A2 + A3) is not more than 10% dissolved, and no value is greater than 25% dissolved.

Acceptance Table 6.10-4

Level	Number Tested	Criteria
B1	6	No value is less than $Q + 5\%$.
B2	6	The average value of the 12 dosage units (B1 + B2) is equal to or greater than Q , and no value is less than $Q - 15\%$.
B3	12	The average value of the 24 dosage units (B1 + B2 + B3) is equal to or greater than Q , not more than 2 values are less than $Q - 15\%$, and no value is less than $Q - 25\%$.

4.2. Extended-release Dosage Forms

4.2.1. ♦ Interpretation 1♦

Unless otherwise specified, the requirements are met if the quantities of active ingredient dissolved from the dosage units tested conform to Acceptance Table 6.10-2. Continue testing through the three levels unless the results conform at either L1 or L2. Limits on the amounts of active ingredient dissolved are expressed in terms of the percentage of labeled content. The limits embrace each value of Q_i , the amount dissolved at each specified fractional dosing interval. Where more than one range is specified, the acceptance criteria apply individually to each range.

4.2.2. ♦ Interpretation 2

Unless otherwise specified, perform the test on 6 dosage forms: if the individual dissolution rate meet the requirements specified in the individual monograph, the dosage forms conform to the test. When individual dissolution rates of 1 or 2 dosage forms fail to meet the requirements, repeat the test on another 6 dosage forms: if individual dissolution rates of not less than 10 dosage forms out of 12 meet the requirements, the dosage forms conform to the test. Where more than one range is specified, the acceptance criteria apply individually to each range.♦

4.3. Delayed-release Dosage Forms

♦ Follow Interpretation 1 when the value Q is specified in the test using 2nd fluid for dissolution test in the individual monograph, otherwise follow Interpretation 2.

4.3.1. Interpretation 1

(i) Test using 1st fluid for dissolution test: Unless otherwise specified, the requirements of this portion of the test are met if the quantities, based on the percentage of the labeled content, of active ingredient dissolved from the units tested conform to Acceptance Table 6.10-3. Continue testing through the three levels unless the result conforms at A2.♦

(ii) ♦ Test using 2nd fluid for dissolution test♦: Unless otherwise specified, the requirements are met if the quantities of active ingredient dissolved from the units tested con-

form to Acceptance Table 6.10-4. Continue testing through the three levels unless the results of both stages conform at an earlier level. The value of Q in Acceptance Table 6.10-4 is the amount ♦specified in monograph♦ of active ingredient dissolved, expressed as a percentage of the labeled content. The 5% and 15% and 25% values in Acceptance Table 6.10-4 are percentages of the labeled content so that these values and Q are in the same terms.

4.3.2. ♦Interpretation 2

Unless otherwise specified, both the tests using 1st fluid for dissolution test and 2nd fluid for dissolution test in acid and buffer stages, perform the test on 6 dosage forms: if the individual dissolution rate meet the requirements specified in the individual monograph, the dosage forms conform to the test. When individual dissolution rates of 1 or 2 dosage forms fail to meet the requirements, repeat the test on another 6 dosage forms: if individual dissolution rates of not less than 10 dosage forms out of 12 meet the requirements, the dosage forms conform to the test. ♦

*¹The materials should not sorb, react, or interfere with the specimen being tested.

*²If a cover is used, it provides sufficient openings to allow ready insertion of the thermometer and withdrawal of specimens.

*³Test specimens are filtered immediately upon sampling unless filtration is demonstrated to be unnecessary. Use an inert filter that does not cause adsorption of the ingredient or contain extractable substances that would interfere with the analysis.

*⁴One method of deaeration is as follows: Heat the medium, while stirring gently, to about 41°C, immediately filter under vacuum using a filter having a porosity of 0.45 μm or less, with vigorous stirring, and continue stirring under vacuum for about 5 minutes. Other validated deaeration techniques for removal of dissolved gases may be used.

6.11 Foreign Insoluble Matter Test for Ophthalmic Solutions

Foreign Insoluble Matter Test for Ophthalmic Solutions is a test method to examine foreign insoluble matters in ophthalmic solutions.

When inspect with the unaided eyes at a position of luminous intensity of 3000 – 5000 lx under an incandescent lamp after cleaning the exterior of containers, Ophthalmic Solutions must be clear and free from readily detectable foreign insoluble matters.

7. Tests for Containers and Packing Materials

7.01 Test for Glass Containers for Injections

The glass containers for injections do not interact physically or chemically with the contained medicament to alter any property or quality, can protect the contained medicament from the invasion of microbes by means of perfect

sealing or other suitable process, and meet the following requirements. The surface-treated container for aqueous infusion is made from glass which meets the requirements for the soluble alkali test for a container not to be fused under method 1.

(1) The containers are colorless or light brown and transparent, and have no bubbles which interfere the test of the Foreign Insoluble Matter Test for Injections <6.06>.

(2) Multiple-dose containers are closed by rubber stoppers or any other suitable stoppers. The stoppers permit penetration of an injection needle without detachment of fragments, and upon withdrawal of the needle, they reclose the containers immediately to prevent external contamination, and also do not interact physically or chemically with the contained medicaments.

Containers intended for aqueous infusions are closed by rubber stoppers meeting the requirements of the test for Rubber Closure for Aqueous Infusions <7.03>.

(3) Soluble alkali test—The testing methods may be divided into the following two methods according to the type of container or the dosage form of the medicament.

(i) Method 1: This method is applied to containers to be fused, or containers not to be fused except containers for aqueous infusions with a capacity exceeding 100 mL.

Rinse thoroughly the inside and outside of the containers to be tested with water, dry, and roughly crush, if necessary. Transfer 30 to 40 g of the glass to a steel mortar, and crush. Sieve the crushed glass through a No. 12 (1400 μm) sieve. Transfer the portion retained on the sieve again to the steel mortar, and repeat this crushing procedure until 2/3 of the amount of powdered glass has passed through a No. 12 (1400 μm) sieve. Combine all portions of the glass powder passed through a No. 12 (1400 μm) sieve, shake the sieve in a horizontal direction for 5 minutes with slight tapping at intervals using No. 18 (850 μm) and No. 50 (300 μm) sieves. Transfer 7 g of the powder, which has passed through a No. 18 (850 μm) sieve but not through a No. 50 (300 μm) sieve to a No. 50 (300 μm) sieve, immerse it in a suitable container filled with water, and wash the contents with gentle shaking for 1 minute. Rinse again with ethanol (95) for 1 minute, dry the washed glass powder at 100°C for 30 minutes, and allow to cool in a desiccator (silica gel). Transfer exactly 5.0 g of the powder thus prepared to a 200-mL conical flask of hard glass, add 50 mL of water, and gently shake the flask so that the powder disperses on the bottom of the flask evenly. Cover the flask with a small beaker of hard glass or a watch glass of hard glass, then heat it in boiling water for 2 hours, and immediately cool to room temperature. Decant the water from the flask into a 250-mL conical flask of hard glass, wash well the residual powdered glass with three 20-mL portions of water, and add the washings to the decanted water. Add 5 drops of bromocresol green-methyl red TS and titrate <2.50> with 0.01 mol/L sulfuric acid VS until the color of the solution changes from green through slightly grayish blue to slightly grayish red-purple. Perform a blank determination in the same manner, and make any necessary correction.

The quantity of 0.01 mol/L sulfuric acid VS consumed does not exceed the following quantity, according to the type of containers.

Containers to be fused	0.30 mL
Containers not to be fused (including injection	

syringes used as containers) 2.00 mL

(ii) Method 2: This method is applied to containers not to be fused for aqueous infusions with a capacity exceeding 100 mL.

Rinse thoroughly the inside and outside of the containers to be tested with water, and dry. Add a volume of water equivalent to 90% of the overflow capacity of the container, cover it with a small beaker of hard glass or close tightly with a suitable stopper, heat in an autoclave at 121°C for 1 hour, and allow to stand until the temperature falls to room temperature, measure exactly 100 mL of the this solution, and transfer to a 250-mL conical flask of hard glass. Add 5 drops of bromocresol green-methyl red TS, and titrate <2.50> with 0.01 mol/L sulfuric acid VS until the color of the solution changes from green through slightly grayish blue to slightly grayish red-purple. Measure accurately 100 mL of water, transfer to a 250-mL conical flask of hard glass, perform a blank determination in the same manner, and make any necessary correction. The quantity of 0.01 mol/L sulfuric acid VS consumed does not exceed 0.10 mL.

(4) Soluble iron test for light-resistant containers—Rinse thoroughly five or more light-resistant containers to be tested with water, and dry at 105°C for 30 minutes. Pour a volume of 0.01 mol/L hydrochloric acid VS corresponding to the labeled volume of the container into individual containers, and fuse them. In the case of containers not to be fused, cover them with small beakers of hard glass or watch glasses of hard glass. Heat them at 105°C for 1 hour. After cooling, prepare the test solution with 40 mL of this solution according to Method 1 of the Iron Limit Test <1.10>, and perform the test according to Method B. Prepare the control solution with 2.0 mL of the Standard Iron Solution.

(5) Light transmission test for light-resistant containers—Cut five light-resistant containers to be tested, prepare test pieces with surfaces as flat as possible, and clean the surfaces. Fix a test piece in a cell-holder of a spectrophotometer to allow the light pass through the center of the test piece perpendicularly to its surface. Measure the light transmittance of the test piece with reference to air between 290 nm and 450 nm and also between 590 nm and 610 nm at intervals of 20 nm each. The percent transmissions obtained between 290 nm and 450 nm are not more than 50% and that between 590 nm and 610 nm are not less than 60%. In the case of containers not to be fused having a wall thickness not less than 1.0 mm, the percent transmissions between 590 nm and 610 nm are not less than 45%.

7.02 Test Methods for Plastic Containers

Test methods for plastic containers may be used for designing and assuring quality of plastic containers. Not all tests described here will be necessary in any phases for any containers. On the other hand, the set does not include sufficient numbers and kinds of tests needed for any design verification and quality assurance of any containers. Additional tests may be considered if necessary.

It is not allowable for plastic containers for the aqueous injections to interact with the pharmaceutical contained therein resulting in the deterioration of its efficacy, safety or

stability, and to contaminate with microorganisms. They should meet the requirements prescribed in 2. Requirements for Plastic Containers for Aqueous Injections.

1. Test methods

1.1. Combustion tests

1.1.1. Residue on ignition

Weigh accurately about 5 g of cut pieces of the container and perform the test according to Residue on Ignition <2.44>.

1.1.2. Heavy metals

Place an appropriate amount of cut pieces of the container in a porcelain crucible, and perform the test according to Method 2 of Heavy Metals Limit Test <1.07>. Prepare the control solution with 2.0 mL of Standard Lead Solution.

1.1.3. Lead

1.1.3.1. Method 1

Place 2.0 g of cut pieces of a container in a crucible of platinum or quartz, moisten with 2 mL of sulfuric acid, heat slowly to dryness, then heat to combustion at between 450°C and 500°C. Repeat this procedure, if necessary. After cooling, moisten the residue with water, add 2 to 4 mL of hydrochloric acid, evaporate to dryness on a water bath, then add 1 to 5 mL of hydrochloric acid, and warm to dissolve. Then add 0.5 to 1 mL of a mixture of a solution of citric acid monohydrate (1 in 2) and hydrochloric acid (1:1), and add 0.5 to 1 mL of a warmed solution of ammonium acetate (2 in 5). Filter through a glass filter (G3) if insoluble matter remains. To the obtained filtrate add 10 mL of a solution of diammonium hydrogen citrate (1 in 4), 2 drops of bromothymol blue TS and ammonia TS until the color of the solution changes from yellow to green. Then add 10 mL of a solution of ammonium sulfate (2 in 5) and water to make 100 mL. Add 20 mL of a solution of sodium *N,N*-diethyldithiocarbamate trihydrate (1 in 20) to this solution, mix, allow to stand for a few minutes, then add 20.0 mL of 4-methyl-2-pentanone, and shake vigorously. Allow to stand to separate the 4-methyl-2-pentanone layer, filter if necessary, and use the layer as the sample solution. Separately, to 2.0 mL of Standard Lead Solution add water to make exactly 10 mL. To 1.0 mL of this solution add 10 mL of a solution of diammonium hydrogen citrate (1 in 4) and 2 drops of bromothymol blue TS, then proceed in the same manner as for the sample solution, and use the solution so obtained as the standard solution. Perform the test with the sample solution and standard solution according to Atomic Absorption Spectrophotometry <2.23> under the following conditions, and determine the concentration of lead in the sample solution.

Gas: Combustible gas—Acetylene or hydrogen.

Supporting gas—Air.

Lamp: Lead hollow-cathode lamp.

Wavelength: 283.3 nm.

1.1.3.2. Method 2

Cut a container into pieces smaller than 5-mm square, take 2.0 g of the pieces into a glass beaker, add 50 mL of 2-butanone and 0.1 mL of nitric acid, and warm to dissolve. To this solution add 96 mL of methanol gradually to precipitate a resinous substance, and filter by suction. Wash the beaker and the resinous substance with 12 mL of methanol followed by 12 mL of water, combine the washings and the filtrate, and concentrate to about 10 mL under reduced pressure. Transfer into a separator, add 10 mL of ethyl acetate

and 10 mL of water, shake vigorously, and allow to stand to separate the water layer. Evaporate the water layer to dryness, add 5 mL of hydrochloric acid to the residue, and warm to dissolve. Then add 1 mL of a mixture of a solution of citric acid monohydrate (1 in 2) and hydrochloric acid (1:1), and add 1 mL of a warmed solution of ammonium acetate (2 in 5). Filter through a glass filter (G3) if insoluble matter remains. To the solution so obtained add 10 mL of a solution of diammonium hydrogen citrate (1 in 4) and 2 drops of bromothymol blue TS, and then add ammonia TS until the color of the solution changes from yellow to green. Further add 10 mL of a solution of ammonium sulfate (2 in 5) and water to make 100 mL. Add 20 mL of a solution of sodium *N,N*-diethyldithiocarbamate trihydrate (1 in 20) to this solution, mix, allow to stand for a few minutes, then add 20.0 mL of 4-methyl-2-pentanone, and shake vigorously. Allow to stand to separate the 4-methyl-2-pentanone layer, filter the layer if necessary, and use the layer as the sample solution. Separately, pipet 5 mL of Standard Lead Solution, add water to make exactly 50 mL, and to 2.0 mL of this solution add 10 mL of a solution of diammonium hydrogen citrate (1 in 4) and 2 drops of bromothymol blue TS, then proceed in the same manner as for the sample solution, and use the solution so obtained as the standard solution. Perform the test with the sample solution and standard solution according to Atomic Absorption Spectrophotometry <2.23> under the conditions described in Method 1, and determine the concentration of lead in the sample solution.

1.1.4. Cadmium

1.1.4.1. Method 1

To 2.0 mL of Standard Cadmium Solution add 10 mL of a solution of diammonium hydrogen citrate (1 in 4) and 2 drops of bromothymol blue TS, and proceed in the same manner as for the sample solution in "1.1.3.1. Method 1", and use the solution so obtained as the standard solution. Perform the test with the sample solution obtained in "1.1.3.1. Method 1" and the standard solution according to Atomic Absorption Spectrophotometry <2.23> under the following conditions, and determine the concentration of cadmium in the sample solution.

Gas: Combustible gas—Acetylene or hydrogen.

Supporting gas—Air.

Lamp: Cadmium hollow-cathode lamp.

Wavelength: 228.8 nm.

1.1.4.2. Method 2

To 2.0 mL of Standard Cadmium Solution add 10 mL of a solution of diammonium hydrogen citrate (1 in 4) and 2 drops of bromothymol blue TS, and proceed in the same manner as for the sample solution in "1.1.3.2. Method 2", and use the solution so obtained as the standard solution. Perform the test with the sample solution obtained in "1.1.3.2. Method 2" and the standard solution according to Atomic Absorption Spectrophotometry <2.23> under the conditions described in "1.1.4.1. Method 1", and determine the concentration of cadmium in the sample solution.

1.1.5. Tin

Cut a container into pieces smaller than 5-mm square, place 5.0 g of the pieces in a Kjeldahl flask, add 30 mL of a mixture of sulfuric acid and nitric acid (1:1), and decompose by gentle heating in a muffle furnace, occasionally adding dropwise a mixture of sulfuric acid and nitric acid (1:1) until the content changes to a clear, light brown solution. Then heat until the color of the solution changes to a clear, light

yellow, and heat to slowly concentrate to practical dryness. After cooling, dissolve the residue in 5 mL of hydrochloric acid by warming, and after cooling, add water to make exactly 10 mL. Pipet 5 mL of this solution into a 25-mL volumetric flask (A). Transfer the remaining solution to a 25-mL beaker (B) by washing out with 10 mL of water, add 2 drops of bromocresol green TS, neutralize with diluted ammonia solution (28) (1 in 2), and measure the volume consumed for neutralization as *a* mL. To the volumetric flask, A, add potassium permanganate TS dropwise until a slight pale red color develops, and add a small amount of L-ascorbic acid to decolorize. Add 1.5 mL of 1 mol/L hydrochloric acid TS, 5 mL of a solution of citric acid monohydrate (1 in 10), *a* mL of diluted ammonia solution (28) (1 in 2), 2.5 mL of polyvinyl alcohol TS, 5.0 mL of phenylfluorone-ethanol TS and water to make 25 mL. Shake well, then allow to stand for about 20 minutes, and use this solution as the sample solution. Separately, pipet 1.0 mL of Standard Tin Solution, add 5 mL of water, add potassium permanganate TS dropwise until a slight pale red color develops, proceed in the same manner as for the sample solution, and use this solution as the standard solution. Determine the absorbances of the sample solution and the standard solution according to Ultraviolet-visible Spectrophotometry <2.24> at 510 nm, using water as the blank.

1.2. Extractable substances

Cut the container at homogeneous regions of low curvature and preferably the same thickness, gather pieces to make a total surface area of about 1200 cm² when the thickness is 0.5 mm or less, or about 600 cm² when the thickness is greater than 0.5 mm, and subdivide in general into strips approximately 0.5 cm in width and 5 cm in length. Wash them with water, and dry at room temperature. Place these strips in a 300-mL hard glass vessel, add exactly 200 mL of water, and seal the opening with a suitable stopper. After heating the vessel in an autoclave at 121°C for 1 hour, take out the vessel, allow to stand until the temperature falls to room temperature, and use the content as the test solution.

For containers made of composite plastics, the extraction may be performed by filling a labeled volume of water in the container. In this case, it is necessary to record the volume of water used and the inside area of the container.

When containers are deformed at 121°C, the extraction may be performed at the highest temperature which does not cause deformation among the following conditions: at 100 ± 2°C for 2 ± 0.2 hours, at 70 ± 2°C for 24 ± 2 hours, at 50 ± 2°C for 72 ± 2 hours or at 37 ± 1°C for 72 ± 2 hours.

Prepare the blank solution with water in the same manner. For containers made of composite plastics, water is used as the blank solution.

Perform the following tests with the test solution and the blank solution:

(i) Foaming test: Place 5 mL of the test solution in a glass-stoppered test tube about 15 mm in inside diameter and about 200 mm in length, shake vigorously for 3 minutes, and measure the time needed for almost complete disappearance of the foam thus generated.

(ii) pH <2.54>: To 20 mL each of the test solution and the blank solution add 1.0 mL of a solution of potassium chloride (1 in 1000), and obtain the difference in the reading of pH between these solutions.

(iii) Potassium permanganate-reducing substances: Place

20.0 mL of the test solution in a glass-stoppered, conical flask, add 20.0 mL of 0.002 mol/L potassium permanganate VS and 1 mL of dilute sulfuric acid, and boil for 3 minutes. After cooling, add 0.10 g of potassium iodide, stopper tightly, shake, then allow to stand for 10 minutes, and titrate <2.50> with 0.01 mol/L sodium thiosulfate VS (indicator: 5 drops of starch TS). Perform the test in the same manner, using 20.0 mL of the blank solution, and obtain the difference of the consumption of 0.002 mol/L potassium permanganate VS between these solutions.

(iv) UV spectrum: Read the maximum absorbances between 220 nm and 240 nm and between 241 nm and 350 nm of the test solution against the blank solution as directed under Ultraviolet-visible Spectrophotometry <2.24>.

(v) Residue on evaporation: Evaporate 20 mL of the test solution on a water bath to dryness, and weigh the residue after drying at 105°C for 1 hour.

1.3. Test for fine particles

1.3.1. Test procedure

Rinse thoroughly the inside and outside of containers to be tested with water for particulate matter test, fill the container with the labeled volume of water for particulate matter test or 0.9 w/v% sodium chloride solution, adjust the amount of air in the container to about 50 mL per 500 mL of the labeled volume, put tight stopper to the container, and heat it at 121°C for 25 minutes in an autoclave. After allowing to cool for 2 hours, take out the container from the autoclave, and then allow to stand at ordinary temperature for about 24 hours. If the containers are deformed at 121°C, employ a suitable temperature-time combination as directed under 1.2. Extractable substances. Clean the outside of the container, mix by turning upside-down 5 or 6 times, insert immediately a clean needle of filterless infusion set into the container through the rubber closure of the container, take the effluent from the container while mixing gently in a clean container for measurement, and use it as the test solution.

Counting of the fine particles must be performed in dustless, clean facilities or apparatus, using a light-shielded automatic fine particle counter. The sensor of the counter to be used must be able to count fine particles of 1.5 μm or more in diameter. The volume to be measured is 10 mL. Adjust the counter before measurement. For calibration of the diameter and number of particles, the standard particles for calibration of the light-shielded automatic fine particle counter should be used in suspension in water for particulate matter test or 0.9 w/v% sodium chloride solution.

Count five times the numbers of particles with diameters of 5 – 10 μm , 10 – 25 μm and more than 25 μm while stirring the test solution, and calculate the average particle numbers of four counts, excluding the first, as the number of particles in 1.0 mL of the test solution.

1.3.2. Reagent

Water for particulate matter test and 0.9 w/v% sodium chloride solution to be used for the tests should not contain more than 0.5 particles of 5 – 10 μm in size per 1.0 mL.

1.4. Transparency test

1.4.1. Method 1

This method can only be applied to containers which have a smooth and not embossed surface and rather low curvature. Cut the container at homogeneous regions of low curvature and preferably the same thickness to make 5 pieces of about 0.9 × 4 cm in size, immerse each piece in water filled in a cell for determination of the ultraviolet spectrum, and

determine the transmittance at 450 nm as directed under Ultraviolet-visible Spectrophotometry <2.24> using a cell filled with water as a blank.

1.4.2. Method 2

Sensory test—This method can be applied to containers which have a rough or embossed surface. It can also be applied to testing of the transparency of containers in case where the turbidity of their pharmaceutical contents must be checked.

1.4.2.1. Test solutions

(i) Formadin standard suspension: To 15 mL of the formadin stock suspension add water to make 1000 mL. Use within 24 hours of preparation. Shake thoroughly before use.

(ii) Reference suspension: To 50 mL of Formadin standard suspension add water to make 100 mL.

1.4.2.2. Test procedures

(i) Method 2A (with control): Take two of containers to be tested, and fill one of them with the labeled volume of the reference suspension and the other with the same volume of water. Show these two containers to five subjects, separately, ask which one seems to be more turbid, and calculate the rate of correct answers.

(ii) Method 2B (without control): Take six of containers to be tested, put number to each of them, and fill three of them with the labeled volume of the reference suspension and the others with the same volume of water. Show each one of these containers at random order to five subjects, separately, ask if it is turbid or not, and calculate the percentage of the answer judged as “turbid” (100 X/15, X: number of containers judged as “turbid”) for reference suspension-filled containers group and water-filled containers group, respectively.

1.5. Water vapor permeability test

1.5.1. Method 1

This test method is applicable to containers for aqueous injection. Fill the container with the labeled volume of water. After closing it hermetically, accurately weigh the container and record the value. Store the container at 65 ± 5% relative humidity and a temperature of 20 ± 2°C for 14 days, and then accurately weigh the container again and record the value. Calculate the mass loss during storage.

1.5.2. Method 2

This test method is provided for evaluating moisture permeability of containers for hygroscopic drugs. Unless otherwise specified, perform the test according to the following procedure.

1.5.2.1. Desiccant

Place a quantity of calcium chloride for water determination in a shallow container, taking care to exclude any fine powder, then dry at 110°C for 1 hour, and cool in a desiccator.

1.5.2.2. Procedure

Select 12 containers, clean their surfaces with a dry cloth, and close and open each container 30 times in the same manner. Ten among the 12 containers are used as “test containers” and the remaining two, as “control containers”. A torque for closing screw-capped containers is specified in Table 7.02-1. Add desiccant to 10 of the containers, designated test containers, filling each to within 13 mm of the closure if the container volume is 20 mL or more, or filling each to two-thirds of capacity if the container volume is less than 20 mL. If the interior of the container is more than 63

Table 7.02-1 Torque Applicable to Screw-Type Container

Closure Diameter (mm)	Torque (N·cm)
8	59
10	60
13	88
15	59 – 98
18	78 – 118
20	88 – 137
22	98 – 157
24	118 – 206
28	137 – 235
30	147 – 265
33	167 – 284
38	196 – 294
43	196 – 304
48	216 – 343
53	235 – 402
58	265 – 451
63	284 – 490
66	294 – 510
70	314 – 569
83	363 – 735
86	451 – 735
89	451 – 794
100	510 – 794
110	510 – 794
120	618 – 1069
132	677 – 1069

mm in depth, an inert filler or spacer may be placed in the bottom to minimize the total mass of the container and desiccant; the layer of desiccant in such a container shall be not less than 5 cm in depth. Close each container immediately after adding desiccant, applying the torque designated in the table. To each of the control containers, add a sufficient number of glass beads to attain a mass approximately equal to that of each of the test containers, and close, applying the torque designated in the table. Record the mass of the individual containers so prepared to the nearest 0.1 mg if the container volume is less than 20 mL, to the nearest 1 mg if the container volume is 20 mL or more but less than 200 mL, or to the nearest 10 mg if the container volume is 200 mL or more, and store the containers at $75 \pm 3\%$ relative humidity and a temperature of $20 \pm 2^\circ\text{C}$. After 14 days, record the mass of the individual containers in the same manner. Completely fill 5 empty containers with water or a non-compressible, free-flowing solid such as fine glass beads, to the level indicated by the closure surface when in place. Transfer the contents of each to a graduated cylinder, and determine the average container volume, in mL. Calculate the rate of moisture permeability, in mg per day per liter, by use of the formula:

$$(1000/14 V) [(T_f - T_i) - (C_f - C_i)]$$

V : average volume (mL)

$T_f - T_i$: difference between the final and initial masses of each test container (mg)

$C_f - C_i$: average of the differences between the final and initial masses of the two controls (mg)

1.6. Leakage test

Fill a container with a solution of fluorescein sodium (1 in 1000), stopper tightly, place filter papers on and under the container, and apply a pressure of 6.9 N (0.7 kg)/cm² at

20°C for 10 minutes. Judge the leakiness by observing the color of the paper.

1.7. Cytotoxicity test

The following test methods are designed to detect cytotoxic substances in plastic materials by evaluating the cytotoxicity of the culture medium extracts from plastic containers for pharmaceutical products. Other appropriate standard methods of cytotoxicity testing may be used for the evaluation, if appropriate. However, the final decision shall be made based upon the test methods given here, if the test results obtained according to the other methods are questionable.

1.7.1. Cell lines

The recommended cell lines are L929 (American Type Culture Collection-ATCC CCL1) and V79 (Health Science Research Resources Bank-JCRB0603). In addition, other established cell lines may be used when it is confirmed that they form well-defined colonies reproducibly, with characteristics comparable to those of L929 and V79 cells.

1.7.2. Culture medium

Eagle's minimum essential medium prepared as follows shall be used. Dissolve the chemicals listed below in 1000 mL of water. Sterilize the solution by autoclaving at 121°C for 20 minutes. Cool the solution to room temperature, and add 22 mL of sterilized sodium hydrogen carbonate TS and 10 mL of sterilized glutamine TS. To the resultant solution add fetal calf serum (FCS) to make 10 vol% FCS in the medium.

sodium chloride	6.80 g
potassium chloride	400 mg
sodium dihydrogen phosphate (anhydrous)	115 mg
magnesium sulfate (anhydrous)	93.5 mg
calcium chloride (anhydrous)	200 mg
glucose	1.00 g
L-arginine hydrochloride	126 mg
L-cysteine hydrochloride monohydrate	31.4 mg
L-tyrosine	36.0 mg
L-histidine hydrochloride monohydrate	42.0 mg
L-isoleucine	52.0 mg
L-leucine	52.0 mg
L-lysine hydrochloride	73.0 mg
L-methionine	15.0 mg
L-phenylalanine	32.0 mg
L-threonine	48.0 mg
L-tryptophan	10.0 mg
L-valine	46.0 mg
succinic acid	75.0 mg
succinic acid hexahydrate	100 mg
choline bitartrate	1.8 mg
folic acid	1.0 mg
myo-inositol	2.0 mg
nicotinamide	1.0 mg
calcium D-pantothenate	1.0 mg
pyridoxal hydrochloride	1.0 mg
riboflavin	0.1 mg
thiamine hydrochloride	1.0 mg
biotin	0.02 mg
phenol red	6.0 mg

1.7.3. Reagents

(i) Sodium hydrogen carbonate TS: Dissolve 10 g of sodium hydrogen carbonate in water to make 100 mL. Sterilize the solution either by autoclaving in a well-sealed container at 121°C for 20 minutes or by filtration through a membrane filter with a nominal pore diameter of 0.22 μm or less.

(ii) Glutamine TS: Dissolve 2.92 g of L-glutamine in water to make 100 mL. Sterilize the solution by passing it through a membrane filter of pore size equal to or less than $0.22\ \mu\text{m}$.

(iii) Phosphate buffer solution (PBS): Dissolve 0.20 g of potassium chloride, 0.20 g of potassium dihydrogenphosphate, 8.00 g of sodium chloride, and 1.15 g of disodium hydrogenphosphate (anhydrous) in water to make 1000 mL. Sterilize the solution by autoclaving at 121°C for 20 minutes.

(iv) Trypsin TS: Dissolve 0.5 g of trypsin and 0.2 g of disodium dihydrogen ethylenediamine tetraacetate dihydrate in phosphate buffer solution to make 1000 mL. Sterilize the solution by passing it through a membrane filter of pore size equal to or less than $0.22\ \mu\text{m}$.

(v) Formaldehyde solution: Dilute formaldehyde solution with water by a factor of ten.

(vi) Giemsa's stain solution: Dilute a commercially available Giemsa's test solution with the diluent by a factor of fifty. Prepare before use.

(vii) Diluent: Dissolve 4.54 g of potassium dihydrogenphosphate and 4.75 g of disodium hydrogen phosphate (anhydrous) in water to make 1000 mL.

1.7.4. Devices and instruments

(i) Pipets: Pasteur pipet, pipet for partial delivery, measuring pipet for partial delivery, and dispenser with microtip.

(ii) Screw-capped glass bottles: 50 – 1000 mL volume.

(iii) Sterile disposable centrifuge tubes: 15 and 50 mL volume.

(iv) Sterile disposable tissue culture flasks with a flat growth area of approximately 25 or 75 cm^2 .

(v) Sterile disposable multiple well plates (24 wells)

(vi) Inverted microscope and stereomicroscope

(vii) Humidified incubator—maintain the conditions as follows: temperature, 37°C ; CO_2 gas concentration, 5%.

1.7.5. Control materials and substances

(i) Negative control material: polyethylene film

(ii) Positive control material (A): polyurethane film containing 0.1% zinc diethyldithiocarbamate

(iii) Positive control material (B): polyurethane film containing 0.25% zinc dibutyldithiocarbamate

(iv) Control substances: zinc diethyldithiocarbamate (reagent grade) and zinc dibutyldithiocarbamate (reagent grade)

1.7.6. Test procedure

(i) Sample preparation: When the material of the container consists of a single homogeneous layer, subdivide the cut pieces of a container into pieces of the size of approximately $2 \times 15\ \text{mm}$ and subject the pieces to the test. When the material of the container has multiple layers, such as laminated and coated materials, prepare cut pieces with a surface area of one side of $2.5\ \text{cm}^2$ and subject the pieces to the test without subdividing them into smaller pieces.

(ii) Preparation of test solutions: Transfer an appropriate amount of the sample to a screw-capped glass bottle or a sterile disposable centrifuge tube. Cap the bottle or tube loosely and cover the cap with clean aluminum foil. Sterilize the bottle or tube by autoclaving at 121°C for 20 minutes. When the material of the sample is not resistant to heat during autoclaving, gas sterilization with ethylene oxide (EO) may be used. In the case of EO sterilization, sufficient aeration should be achieved to avoid an additional toxic effect of residual EO in the test results. To the bottle or tube add the culture medium in a proportion of 10 mL to one gram or

1 mL to $2.5\ \text{cm}^2$ (one side) of the sample, loosely cap the bottle or tube, and allow to stand in a humidified incubator for 24 hours. Transfer the culture medium extract, which is designated 100% test solution, to a sterilized screw-capped glass bottle or a sterile disposable centrifuge tube. Dilute the 100% test solution with culture medium using a dilution factor of two to prepare serial dilutions having extract concentrations of 50%, 25%, 12.5%, 6.25%, 3.13% and so on.

(iii) Preparation of cell suspension: Remove the culture medium from the maintained cell culture flask and rinse the cells with an appropriate volume of PBS by gentle rotation of the flask two or three times, and discard the PBS. Add a sufficient volume of trypsin solution to cover the cell layer. Cap the flask and place the flask in a humidified incubator for one or two minutes. After confirming detachment of the cell layer from the bottom of the flask by using a microscope, add an appropriate volume of the fresh culture medium and gently pipet the cells completely out of the flask by using a Pasteur pipet. Transfer the pipetted cell suspension into a sterile disposable centrifuge tube and centrifuge the tube at 800 – 1000 revolutions per minute for 2 – 5 minutes. Discard the supernatant, resuspend the cells in an appropriate volume of PBS by pipetting, using a Pasteur pipet, and centrifuge the tube again. Discard the PBS, and add an appropriate volume of fresh culture medium to the flask. Resuspend the cells by pipetting and make a single cell suspension. Determine the cell concentration using a hemocytometer.

(iv) Cytotoxicity testing: Dilute the cell suspension prepared according to procedure (iii) with culture medium to adjust the cell concentration to 100 cells/mL. Place a 0.5 mL aliquot of the diluted cell suspension on each well of a sterile disposable multiple well plate. Incubate the plate in the humidified incubator for 4 – 6 hours to attach the cells to the bottom surface of the well. Discard the medium from each well, and add a 0.5 mL aliquot of the test solution or fresh medium to quadruplicate wells. Place the plate immediately in the humidified incubator and incubate the plate for the appropriate period: 7 – 9 days for L929 cells; 6 – 7 days for V79 cells. After the incubation, discard the medium from the plate, add an appropriate volume of dilute formaldehyde TS to each well and allow the plate to stand for 30 minutes to fix the cells. Discard the dilute formaldehyde TS from each well and add an appropriate volume of dilute Giemsa's TS to each well. After ensuring good staining of the colonies, discard the stain solution from the wells and count the number of colonies in each well. Calculate a mean number of colonies for each concentration of the test solution, and divide the mean by the mean number of colonies for the fresh medium to obtain the colony formation rate (%) for each extract concentration of the test solution. Plot the extract concentration (%) of the test solution on a logarithmic scale and the colony formation rate on an ordinary scale on semi-logarithmic graph paper to obtain a colony formation inhibition curve of the container. Read the % extract concentration which inhibits colony formation to 50%, IC_{50} (%), from the inhibition curve. It is recommended to check the sensitivity and the reproducibility of the test system by the use of suitable control materials or substances in the test system, if necessary.

2. Requirements for Plastic Containers for Aqueous Injections

2.1. Polyethylene or polypropylene containers for aqueous injections

The containers are made of polyethylene or polypropylene and free from any adhesive.

(1) Transparency—The containers have a transmittance of not less than 55%, when tested as directed in “1.4.1. Method 1”. When “1.4.1. Method 1” can not be applied, test according to “1.4.2.2. (ii) Method 2B”. In this case, the rate that the water-containing container is judged as “being turbid” is not more than 20%, and the rate that the reference suspension-containing container is judged as “being turbid” is not less than 80%.

(2) Appearance—The containers do not have strips, cracks, bubbles, or other faults which cause difficulties in practical use.

(3) Water vapor permeability—Proceed as directed in “1.5.1. Method 1”. The loss of mass is not more than 0.20%.

(4) Heavy metals <1.07>—The turbidity of the test solution is not greater than that of the control solution when the amount of the sample taken is 1.0 g.

(5) Lead—Perform the test as directed in “1.1.3.1. Method 1”. The absorbance of the sample solution is not more than that of the standard solution.

(6) Cadmium—Perform the test as directed in “1.1.4.1. Method 1”. The absorbance of the sample solution is not more than that of the standard solution.

(7) Residue on ignition <2.44>—Not more than 0.1% (5 g).

(8) Extractable substances—

(i) Foaming test: the foam formed almost disappears within 3 minutes.

(ii) pH: the difference in the reading of pH between the test solution and the blank solution is not more than 1.5.

(iii) Potassium permanganate-reducing substances: The difference in the consumption of 0.002 mol/L potassium permanganate VS between the test solution and the blank solution is not more than 1.0 mL.

(iv) UV spectrum: The maximum absorbance between 220 nm and 240 nm is not more than 0.08, and that between 241 nm and 350 nm is not more than 0.05.

(v) Residue on evaporation: Not more than 1.0 mg.

(9) Cytotoxicity—IC₅₀ (%) is not less than 90%. The result obtained by the other standard methods is negative.

2.2. Polyvinyl chloride containers for aqueous injections

The containers are composed of homopolymer of vinyl chloride, free from any adhesive, and the plasticizer added to the material should be di(2-ethylhexyl)phthalate. The containers may be covered with easily removable material to prevent the permeation of water vapor. In this case, perform the water vapor permeability test on the covered containers.

(1) Thickness—Measure the thickness of a container at five different locations. The difference between the maximum and minimum values of thickness is 0.05 mm or less.

(2) Transparency—Proceed as directed in (1) under “2.1. Polyethylene or polypropylene containers for aqueous injections”.

(3) Appearance—Proceed as directed in (2) under “2.1. Polyethylene or polypropylene containers for aqueous injections”.

(4) Leakage—Proceed with the test according to “1.6.

Leakage test”. The solution contained does not leak.

(5) Flexibility—Insert the spike needle for infusion through a rubber closure of the container used in (4) Leakage. The contained solution is almost completely discharged without displacement by air.

(6) Water vapor permeability—Proceed as directed in (3) under “2.1. Polyethylene or polypropylene containers for aqueous injections”.

(7) Heavy metals <1.07>—The turbidity of the test solution is not greater than that of the control solution when the amount of the sample taken is 1.0 g.

(8) Lead—Perform the test as directed in “1.1.3.2. Method 2”. The absorbance of the sample solution is not more than that of the standard solution.

(9) Cadmium—Perform the test as directed in “1.1.4.2. Method 2”. The absorbance of the sample solution is not more than that of the standard solution.

(10) Tin—The absorbance of the sample solution is not more than that of the standard solution.

(11) Vinyl chloride—Wash cut pieces of a container with water, wipe them thoroughly with a filter paper, subdivide them into pieces smaller than 5 mm square, and put 0.5 g of them into a 20-mL vial. Add 2.5 mL of *N,N*-dimethylacetamide to the vial to dissolve the sample pieces, put a tight stopper on the vial, and use the solution in the vial as the sample solution. If the sample is hardly soluble, allow to stand the vial at room temperature for a night, put a tight stopper on the vial, and use the liquid part in the vial as the sample solution. Separately, to a 20-mL vial add 2.5 mL of *N,N*-dimethylacetamide, add 50 μ L of Standard Vinyl Chloride Solution, previously cooled with dry ice-methanol, put a tight stopper on the vial, and use the solution in the vial as the standard solution.

After heating the vials containing sample solution and standard solution at 90°C for 1 hour, perform the test with 0.5 mL each of vapor phases in these vials as directed under Gas Chromatography <2.02> according to the following conditions: the peak area of vinyl chloride obtained from the sample solution is not larger than that from the standard solution.

Operating conditions—

Detector: A hydrogen flame-ionization detector.

Column: A fused silicate column 0.25 mm in inside diameter and 25 m in length, coated the inside surface in 3 μ m thickness with porous styrene-divinylbenzene copolymer for gas chromatography.

Column temperature: Maintain at 50°C for 2 minutes after injection, then rise to 120°C in the rate of 10°C per minute, then rise to 250°C in the rate of 20°C per minute, and keep at 250°C for 10 minutes.

Injection port temperature: A constant temperature of about 200°C.

Detector temperature: A constant temperature of about 250°C.

Carrier gas: Nitrogen or helium.

Flow rate: Adjust the flow rate so that the retention time of vinyl chloride is about 7 minutes.

Split ratio: 1:5.

System suitability—

System performance: When the procedure is run under the above operating conditions with 0.5 mL of the vapor phase of the standard solution heated at 90°C for 1 hour, vinyl chloride and ethanol are eluted in this order with the resolu-

tion between these peaks being not less than 3.0.

System repeatability: When the test is repeated 6 times under the above operating conditions with 0.5 mL of the vapor phase of the standard solution heated at 90°C for 1 hour, the relative standard deviation of the peak area of vinyl chloride is not more than 5.0%.

(12) Fine particles—The number of fine particles in 1.0 mL of the test solution is counted as not more than 100 of 5 to 10 μm , not more than 10 of 10 to 25 μm and not more than 1 of 25 μm or more.

(13) Residue on ignition <2.44>—Not more than 0.1% (5 g).

(14) Extractable substances—Proceed as directed in (8) under “2.1. Polyethylene or polypropylene containers for aqueous injections”.

(15) Cytotoxicity—Proceed as directed in (9) under “2.1. Polyethylene or polypropylene containers for aqueous injections”.

2.3. Plastic containers for aqueous injections being not described above

The containers meet the following specifications and other necessary specifications for their materials with regard to heavy metals, residue on ignition and extractable substances, etc.

(1) Transparency—Proceed as directed in (1) under “2.1. Polyethylene or polypropylene containers for aqueous injections”.

(2) Appearance—Proceed as directed in (2) under “2.1. Polyethylene or polypropylene containers for aqueous injections”.

(3) Vapor permeability—Proceed as directed in (3) under “2.1. Polyethylene or polypropylene containers for aqueous injections”.

(4) Cytotoxicity—Proceed as directed in (9) under “2.1. Polyethylene or polypropylene containers for aqueous injections”.

7.03 Test for Rubber Closure for Aqueous Infusions

The rubber closure for aqueous infusions means a rubber closure (containing material coated or laminated with the stuff like plastics) used for a container for aqueous infusion having a capacity of 100 mL or more, and is in direct contact with the contained aqueous infusion. The rubber closure when in use does not interact physically or chemically with the contained medicament to alter any property or quality, does not permit the invasion of microbes, does not disturb the use of the contained infusion, and meets the following requirements.

1. Cadmium

Wash the rubber closures with water, dry at room temperature, cut into minute pieces, mix well, place 2.0 g of them in a crucible of platinum or quartz, moisten them with 2 mL of sulfuric acid, heat gradually to dryness, and ignite between 450°C and 500°C until the residue is incinerated. When incineration was insufficient, moisten the residue with 1 mL of sulfuric acid, heat to dryness, and ignite again. Repeat the above-mentioned procedure if necessary. Cool the crucible, moisten the residue with water, add 2 to 4 mL of hydrochloric

acid, heat on a water bath to dryness, add 1 to 5 mL of hydrochloric acid, and dissolve by heating. Then add 0.5 to 1 mL of a mixture of a solution of citric acid monohydrate (1 in 2) and hydrochloric acid (1:1) and 0.5 to 1 mL of a warmed solution of ammonium acetate (2 in 5). When any insoluble residue remains, filter through a glass filter. To the solution thus obtained add 10 mL of a solution of diammonium hydrogen citrate (1 in 4), 2 drops of bromothymol blue TS and ammonium TS until the color of the solution changes from yellow to green. Then add 10 mL of ammonium sulfate solution (2 in 5) and water to make 100 mL. Next, add 20 mL of a solution of sodium *N,N*-diethyldithiocarbamate trihydrate (1 in 20), mix, allow to stand for a few minutes, add 20.0 mL of 4-methyl-2-pentanone, and mix by vigorous shaking. Allow to stand to separate the 4-methyl-2-pentanone layer from the solution, filter if necessary, and use as the sample solution. On the other hand, to 10.0 mL of Standard Cadmium Solution add 10 mL of a solution of diammonium hydrogen citrate (1 in 4) and 2 drops of bromothymol blue TS, proceed in the same manner as for the sample solution, and use this solution as the standard solution. Perform the tests according to the Atomic Absorption Spectrophotometry <2.23> under the following conditions, using the sample solution and the standard solution. The absorbance of the sample solution is not more than that of the standard solution.

Gas: Combustible gas—Acetylene or hydrogen.

Supporting gas—Air.

Lamp: Cadmium hollow-cathode lamp.

Wavelength: 228.8 nm.

2. Lead

To 1.0 mL of the Standard Lead Solution add 10 mL of a solution of diammonium hydrogen citrate (1 in 4) and 2 drops of bromothymol blue TS, proceed as directed for the sample solution under (1), and use this solution as the standard solution. Perform the tests according to the Atomic Absorption Spectrophotometry <2.23> under the following conditions, using the sample solution obtained in (1) and the standard solution. The absorbance of the sample solution is not more than that of the standard solution.

Gas: Combustible gas—Acetylene or hydrogen.

Supporting gas—Air.

Lamp: Lead hollow-cathode lamp.

Wavelength: 283.3 nm.

3. Extractable substances

Wash the rubber closures with water, and dry at room temperature. Place them in a glass container, add water exactly 10 times the mass of the test material, close with a suitable stopper, heat at 121°C for 1 hour in an autoclave, take out the glass container, allow to cool to room temperature, then take out immediately the rubber closures, and use the remaining solution as the test solution. Prepare the blank solution with water in the same manner. Perform the following tests with the test solution and the blank solution.

3.1. Description

The test solution is clear and colorless. Read the transparency of the test solution at 430 nm and 650 nm (10 mm), using the blank solution as the blank. Both of them are not less than 99.0%.

3.2. Foam test

Place 5 mL of the test solution in a glass-stoppered test tube of about 15 mm in inner diameter and about 200 mm in

length, and shake vigorously for 3 minutes. The foam arisen disappears almost completely within 3 minutes.

3.3. pH <2.54>

To 20 mL each of the test solution and the blank solution add 1.0 mL each of potassium chloride solution, prepared by dissolving 1.0 g of potassium chloride in water to make 1000 mL. The difference of pH between the two solutions is not more than 1.0.

3.4. Zinc

To 10.0 mL of the test solution add diluted dilute nitric acid (1 in 3) to make 20 mL, and use this solution as the sample solution. Further, to 1.0 mL of Standard Zinc Solution for atomic absorption spectrophotometry add diluted nitric acid (1 in 3) to make exactly 20 mL, and use this solution as the standard solution. Perform the tests according to the Atomic Absorption Spectrophotometry <2.23>, using these solutions, under the following conditions. The absorbance of the sample solution is not more than that of the standard solution.

Gas: Combustible gas—Acetylene.

Supporting gas—Air.

Lamp: Zinc hollow-cathode lamp.

Wavelength: 213.9 nm.

Standard Zinc Solution for atomic absorption spectrophotometry: Measure exactly 10 mL of the Standard Zinc Stock Solution, and add water to make exactly 1000 mL. Prepare before use. One mL of this solution contains 0.01 mg of zinc (Zn).

3.5. Potassium Permanganate-reducing substances

Measure 100 mL of the test solution in a glass-stoppered, Erlenmeyer flask, add 10.0 mL of 0.002 mol/L potassium permanganate VS and 5 mL of dilute sulfuric acid, and boil for 3 minutes. After cooling, add 0.10 g of potassium iodide, stopper, mix by shaking, then allow to stand for 10 minutes, and titrate <2.50> with 0.01 mol/L sodium thiosulfate VS (indicator: 5 drops of starch TS). Perform the blank test in the same manner, using 100 mL of the blank solution. The difference in mL of 0.002 mol/L potassium permanganate VS required between the tests is not more than 2.0 mL.

3.6. Residue on evaporation

Measure 100 mL of the test solution, evaporate on a water bath to dryness, and dry the residue at 105°C for 1 hour. The mass of the residue is not more than 2.0 mg.

3.7. UV spectrum

Read the absorbance of the test solution between 220 nm and 350 nm against the blank solution as directed under Ultraviolet-visible Spectrophotometry <2.54>: it is not more than 0.20.

4. Acute systemic toxicity

The test solution meets the requirements, when examined under the following conditions against the blank solution.

4.1. Preparation of the test solution and the blank solution

Wash the rubber closures with water and Water for Injection successively, and dry under clean conditions at room temperature. Transfer the rubber closures to a glass container. Add isotonic sodium chloride solution 10 times the mass of the test material, stopper adequately, heat in an autoclave at 121°C for 1 hour, take out the glass container, and allow to cool to room temperature. The solution thus obtained is used as the test solution. The blank solution is prepared in the same manner.

4.2. Test procedures

(i) Test animals: Use healthy male mice of inbred strain or from a closed colony, weighing 17 to 23 g.

(ii) Procedure: Separate the animals into two groups of 10 mice, and inject intravenously 50 mL each of the solutions per kg body mass.

4.3. Interpretation

Observe the animals for 5 days after injection: During the observation period, none of the animals treated with the test solution show any abnormality or death.

5. Pyrogen test

The test solution specified in 4.1. meets the requirements of the Pyrogen Test <4.04> as does the blank solution.

6. Hemolysis test

When 0.1 mL of defibrinated blood of rabbit is added to 10 mL of the test solution specified in 4.1. and the mixture is allowed to stand at 37°C for 24 hours, hemolysis is not observed. Perform the blank test in the same manner, using 10 mL of the blank solution.

8. Other Methods

8.01 Sterilization and Aseptic Manipulation

1. Sterilization

Sterilization means a process whereby the killing or removal of all living microorganisms is accomplished. Generally, the sterilization process requires the choice of appropriate procedure and accurately controlled operation and conditions depending on the kind of microorganism, the conditions of contamination and the quality and nature of the substance to be sterilized.

The adequacy of sterilization is decided by means of the Sterility Test <4.06>.

The procedure for sterilization should be carried out after confirming that the temperature, pressure, etc. are adequate for the desired sterilization.

For the choice of the conditions for sterilization or verification of the integrity of sterilization, biological indicators suitable for individual conditions of sterilization may be used.

2. Aseptic manipulation

Aseptic manipulation is a technique used for processing the sterile drug products which are not terminally sterilized in their final containers, and applied to a series of aseptic processing of the sterile products which are prepared by the filtration sterilization and/or with sterile raw materials.

Generally, aseptic manipulation requires the presterilization of all equipments and materials used for processing the sterile products, and then the products are processed in a way to give a defined sterility assurance level in the aseptic processing facilities where microbial and particulate levels are adequately maintained.

9. Reference Standards; Standard Solutions; Reagents, Test Solutions; Measuring Instruments, Appliances, etc.

Reference Standards

9.01 Reference Standards

Reference Standards are the reference substances prepared to a specified quality necessary with regard to their intended use as prescribed in monographs of the Pharmacopoeia.

The Japanese Pharmacopoeia Reference Standards are as follows:

(1) The reference standards which are prepared by those who have been registered to prepare them by the Minister of Health, Labour and Welfare, according to the Ministerial ordinance established by the Minister separately.

- Aceglutamide RS
- Acetaminophen RS
- Aciclovir RS
- Adrenaline Bitartrate RS
- Alendronate Sodium RS
- Alprostadil RS
- p*-Aminobenzoyl Glutamic Acid RS
- Amitriptyline Hydrochloride RS
- Amlexanox RS
- Amlodipine Besilate RS
- Anhydrous Lactose RS
- Ascorbic Acid RS
- Aspirin RS
- Atorvastatin Calcium RS
- Atropine Sulfate RS
- Azathioprine RS
- Baclofen RS
- Baicalin RS
- Beclometasone Dipropionate RS
- Berberine Chloride RS
- Betamethasone RS
- Betamethasone Sodium Phosphate RS
- Betamethasone Valerate RS
- Bisacodyl RS
- Caffeine RS
- Calcitonin (Salmon) RS
- Calcium Folate RS
- Calcium Oxalate Monohydrate RS
- Camostat Mesilate RS
- d*-Camphor RS
- dl*-Camphor RS
- Carbidopa RS
- Cellulose RS
- Chlordiazepoxide RS
- Chlormadinone Acetate RS
- Chlorpheniramine Maleate RS
- Cholecalciferol RS
- Ciclosporin RS
- Cilostazol RS
- Cisplatin RS
- Clobetasol Propionate RS
- Clofibrate RS
- Clomifene Citrate RS
- Cortisone Acetate RS
- Cyanocobalamin RS
- Danazol RS
- Deferoxamine Mesilate RS
- Deslanoside RS
- Dexamethasone RS
- Diclofenamide RS
- Diethylcarbamazine Citrate RS
- Diflucortolone Valerate RS
- Digitoxin RS
- Digoxin RS
- Dihydroergotoxine Mesilate RS
- Dobutamine Hydrochloride RS
- Donepezil Hydrochloride RS
- Doxazosin Mesilate RS
- Edrophonium Chloride RS
- Elcatonin RS
- Enalapril Maleate RS
- Endotoxin RS
- Epitioanol RS
- Ergocalciferol RS
- Ergometrine Maleate RS
- Estradiol Benzoate RS
- Estriol RS
- Ethenzamide RS
- Ethinylestradiol RS
- Ethyl Aminobenzoate RS
- Ethyl Icosapentate RS
- Etoposide RS
- Fexofenadine Hydrochloride RS
- Fludrocortisone Acetate RS
- Fluocinolone Acetonide RS
- Fluocinonide RS
- Fluorometholone RS
- Fluoxymesterone RS
- Flutamide RS
- Fluvoxamine Maleate RS
- Folic Acid RS
- Furosemide RS
- Fursultiamine Hydrochloride RS
- Gabexate Mesilate RS
- Gefarnate RS
- Ginsenoside R_{b1} RS
- Ginsenoside R_{g1} RS
- Gitoxin RS
- Glimepiride RS
- D-Glucuronolactone RS
- Glycyrrhizic Acid RS
- Gonadorelin Acetate RS
- Guafenesin RS
- Heparin Sodium RS
- Heparin Sodium for Physical and Chemical Test RS
- High-molecular Mass Urokinase RS
- Human Chorionic Gonadotrophin RS
- Human Insulin RS
- Human Menopausal Gonadotrophin RS
- Hydrochlorothiazide RS
- Hydrocortisone RS
- Hydrocortisone Acetate RS

Hydrocortisone Sodium Phosphate RS
 Hydrocortisone Succinate RS
 Idoxuridine RS
 Imipramine Hydrochloride RS
 Indapamide RS
 Indomethacin RS
 Interleukin-2 RS
 Ipriflavone RS
 Isoflurane RS
 Kallidinogenase RS
 Lactose RS
 Lactulose RS
 Lanatoside C RS
 Limaprost RS
 Losartan Potassium RS
 Low-molecular Mass Heparin RS
 Loxoprofen RS
 Lysozyme RS
 Maltose RS
 Manidipine Hydrochloride RS
 Mecobalamin RS
 Melting Point Standard-Acetanilide RS
 Melting Point Standard-Acetophenetidine RS
 Melting Point Standard-Caffeine RS
 Melting Point Standard-Sulfanilamide RS
 Melting Point Standard-Sulfapyridine RS
 Melting Point Standard-Vanillin RS
 Menatetrenone RS
 Mestranol RS
 Methotrexate RS
 Methoxsalen RS
 Methyldopa RS
 Methylergometrine Maleate RS
 Methylprednisolone Succinate RS
 Methyltestosterone RS
 Metildigoxin RS
 Mexiletine Hydrochloride RS
 Mizoribine RS
 Nabumetone RS
 Nateglinide RS
 Neostigmine Methylsulfate RS
 Nicotinamide RS
 Nicotinic Acid RS
 Nilvadipine RS
 Nizatidine RS
 Noradrenaline Bitartrate RS
 Norgestrel RS
 Over-sulfated Chondroitin Sulfate RS
 Oxytocin RS
 Ozagrel Sodium RS
 Paeoniflorin RS
 Pentobarbital RS
 Pemirolast Potassium RS
 Perphenazine RS
 Phytonadione RS
 Pioglitazone Hydrochloride RS
 Potassium Sucrose Octasulfate RS
 Povidone RS
 Pravastatin 1,1,3,3-tetramethylbutylammonium RS
 Prazosin Hydrochloride RS
 Prednisolone RS
 Prednisolone Acetate RS
 Prednisolone Succinate RS

Primidone RS
 Probenecid RS
 Probucof RS
 Prochlorperazine Maleate RS
 Progesterone RS
 Propiverine Hydrochloride RS
 Protamine Sulfate RS
 Puerarin RS
 Pyridoxine Hydrochloride RS
 Rabepazole Sodium RS
 Ranitidine Hydrochloride RS
 Reserpine RS
 Retinol Acetate RS
 Retinol Palmitate RS
 Riboflavin RS
 Risedronic Acid RS
 Ritodrine Hydrochloride RS
 Roxatidine Acetate Hydrochloride RS
 Saccharated Pepsin RS
 Sarpogrelate Hydrochloride RS
 Scopolamine Hydrobromide RS
 Sennoside A RS
 Sennoside B RS
 Serum Gonadotrophin RS
 Sevoflurane RS
 Simvastatin RS
 Spironolactone RS
 Sulfadiazine Silver RS
 Swertiamarin RS
 Tacrolimus RS
 Teprenone RS
 Testosterone Propionate RS
 Thiamine Chloride Hydrochloride RS
 Thiamylal RS
 Thrombin RS
 Tocopherol RS
 Tocopherol Acetate RS
 Tocopherol Nicotinate RS
 Tocopherol Succinate RS
 Tolazamide RS
 Tolbutamide RS
 Tolnaftate RS
 Tosufloxacin Tosilate RS
 Tranexamic Acid RS
 Trehalose RS
 Triamcinolone RS
 Triamcinolone Acetonide RS
 Trichlormethiazide RS
 Trihexyphenidyl Hydrochloride RS
 Troxipide RS
 Tyrosine RS
 Ubidecarenone RS
 Ulinastatin RS
 Vasopressin RS
 Vinblastine Sulfate RS
 Vincristine Sulfate RS
 Warfarin Potassium RS
 Zidovudine RS

(2) The reference standards which are prepared by National Institute of Infectious Diseases.

Aclarubicin RS

Actinomycin D RS
Amikacin Sulfate RS
Amoxicillin RS
Amphotericin B RS
Ampicillin RS
Arbekacin Sulfate RS
Aspoxicillin RS
Azithromycin RS
Aztreonam RS
Bacampicillin Hydrochloride RS
Bacitracin RS
Bekanamycin Sulfate RS
Benzylpenicillin Potassium RS
Bleomycin A₂ Hydrochloride RS
Carumonam Sodium RS
Cefaclor RS
Cefadroxil RS
Cefalexin RS
Cefalotin Sodium RS
Cefatrizine Propylene Glycolate RS
Cefazolin RS
Cefbuperazone RS
Cefcapene Pivoxil Hydrochloride RS
Cefdinir RS
Cefditoren Pivoxil RS
Cefepime Dihydrochloride RS
Cefixime RS
Cefmenoxime Hydrochloride RS
Cefmetazole RS
Cefminox Sodium RS
Cefodizime Sodium RS
Cefoperazone RS
Cefotaxime RS
Cefotetan RS
Cefotiam Hexetil Hydrochloride RS
Cefotiam Hydrochloride RS
Cefozopran Hydrochloride RS
Cefpiramide RS
Cefpirome Sulfate RS
Cefpodoxime Proxetil RS
Cefroxadine RS
Cefsulodin Sodium RS
Ceftazidime RS
Cefteram Pivoxil Mesitylene Sulfonate RS
Ceftibuten Hydrochloride RS
Ceftizoxime RS
Ceftriaxone Sodium RS
Cefuroxime Axetil RS
Chloramphenicol RS
Chloramphenicol Palmitate RS
Chloramphenicol Succinate RS
Ciclacillin RS
Clarithromycin RS
Clindamycin Hydrochloride RS
Clindamycin Phosphate RS
Cloxacillin Sodium RS
Colistin Sodium Methanesulfonate RS
Colistin Sulfate RS
Cycloserine RS
Daunorubicin Hydrochloride RS
Demethylchlortetracycline Hydrochloride RS
Dibekacin Sulfate RS
Dicloxacillin Sodium RS
Diethanolammonium Fusidate RS
Doxorubicin Hydrochloride RS
Doxycycline Hydrochloride RS
Enviomycin Sulfate RS
Epirubicin Hydrochloride RS
Erythromycin RS
Faropenem Sodium RS
Flomoxef Triethylammonium RS
Fosfomycin Phenethylammonium RS
Fradimycin Sulfate RS
Gentamicin Sulfate RS
Gramicidin RS
Griseofulvin RS
Idarubicin Hydrochloride RS
Imipenem RS
Isepamicin Sulfate RS
Josamycin RS
Josamycin Propionate RS
Kanamycin Monosulfate RS
Latamoxef Ammonium RS
Lenampicillin Hydrochloride RS
Leucomycin A₅ RS
Lincomycin Hydrochloride RS
Lithium Clavulanate RS
Meropenem RS
Micronomicin Sulfate RS
Midecamycin RS
Midecamycin Acetate RS
Minocycline Hydrochloride RS
Mitomycin C RS
Mupirocin Lithium RS
Nystatin RS
Oxytetracycline Hydrochloride RS
Panipenem RS
Peplomycin Sulfate RS
Phenethicillin Potassium RS
Pimaricin RS
Piperacillin RS
Pirarubicin RS
Pivmecillinam Hydrochloride RS
Polymixin B Sulfate RS
Pyrrolnitrin RS
Ribostamycin Sulfate RS
Rifampicin RS
Rokitamycin RS
Roxithromycin RS
Siccanin RS
Spectinomycin Hydrochloride RS
Spiramycin Acetate II RS
Streptomycin Sulfate RS
Sulbactam RS
Sulbenicillin Sodium RS
Sultamicillin Tosilate RS
Talampicillin Hydrochloride RS
Tazobactam RS
Teicoplanin RS
Tetracycline Hydrochloride RS
Tobramycin RS
Trichomycin RS
Vancomycin Hydrochloride RS
Zinostatin Stimalamer RS

Standard Solutions

9.21 Standard Solutions for Volumetric Analysis

Standard Solutions for Volumetric Analysis are the solutions of reagent with an accurately known concentration, mainly used for the volumetric analysis. They are prepared to a specified molar concentration. A 1 molar solution is a solution which contains exactly 1 mole of a specified substance in each 1000 mL of the solution and is designated as 1 mol/L. If necessary, these solutions are diluted to other specified molar concentrations and the diluted solutions are also used as standard solutions. For example, 0.1 mol/L solution is obtained by diluting 1 mol/L solution 10 times by volume.

Unless otherwise directed, standard solutions for volumetric analysis should be stored in colorless or light-resistant, glass-stoppered bottles.

Preparation and Standardization

A volumetric standard solution is prepared according to one of the following methods. The degree of difference from a specified concentration n (mol/L) is expressed as a factor (molar concentration coefficient) f . Usually, standard solutions are prepared so that the factor is in the range of 0.970 – 1.030. The determination procedure of the factor is called standardization of the standard solution.

(1) Weigh accurately a quantity equivalent to about 1 mole or its multiple or a fractional mole number of the pure substance, and dissolve it in the specified solvent to make exactly 1000 mL to prepare a standard solution having a concentration close to the specified molarity n (mol/L). In this case, the factor f of the standard solution is obtained by dividing the mass of the pure substance taken (g) by the molecular mass of the substance (g) and the specified molarity number n .

When a pure substance is not obtainable, it is permissible to use a highly purified substance whose purity has been exactly determined and certified.

(2) In the case where a pure substance or a highly purified substance is not obtainable, weigh a quantity equivalent to about 1 mole or its multiple or a fractional mole number of the substance specified for each standard solution and dissolve it in the specified solvent to make about 1000 mL to prepare a standard solution having a concentration close to the specified molarity n (mol/L). The factor f of this solution is determined by applying the standardization procedure described for the respective standard solution. The procedure is classified into direct and indirect methods, as follows:

a) Direct method

Weigh accurately a standard reagent or an indicated substance specified for each standard solution, dissolve it in the specified solvent, then titrate with the prepared standard solution to be standardized, and determine the factor f by applying the following equation.

$$f = \frac{1000m}{VMn}$$

M : Molecular mass equivalent to 1 mole of the standard

reagent or the specified substance (g)

m : Mass of the standard reagent or the specified substance taken (g)

V : Volume of the prepared standard solution consumed for the titration (mL)

n : Arithmetical mole number of the specified molar concentration of the standard solution to be standardized (e.g. $n = 0.02$ for 0.02 mol/L standard solution)

b) Indirect method

When an appropriate standard reagent is not available, titrate a defined volume V_2 (mL) of a standard solution to be standardized with the specified standard solution having a known factor (f_1), and calculate the factor (f_2) by applying the following equation.

$$f_2 = \frac{V_1 \times f_1}{V_2}$$

f_1 : Factor of the titrating standard solution having a known factor

f_2 : Factor of the prepared standard solution to be standardized

V_1 : Volume of the titrating standard solution consumed (mL)

V_2 : Volume of the prepared standard solution taken (mL)

(3) Standard solutions may be prepared by diluting exactly an accurately measured volume of a standard solution having a known factor, according to the specified dilution procedure. During this dilution procedure, the original factor of the standard solution is assumed to remain constant.

Ammonium Iron (II) Sulfate, 0.1 mol/L

1000 mL of this solution contains 39.214 g of ammonium iron (II) sulfate hexahydrate $[\text{Fe}(\text{NH}_4)_2(\text{SO}_4)_2 \cdot 6\text{H}_2\text{O}]$: 392.14].

Preparation—Dissolve 40 g of ammonium iron (II) sulfate hexahydrate in a cooled mixture of 30 mL of sulfuric acid and 300 mL of water, dilute with water to make 1000 mL, and standardize the solution as follows:

Standardization—Measure exactly 25 mL of the prepared ammonium iron (II) sulfate solution, and add 25 mL of water and 5 mL of phosphoric acid. Titrate <2.50> the solution with 0.02 mol/L potassium permanganate VS. Calculate the molarity factor.

Note: Prepare before use.

Ammonium Iron (II) Sulfate, 0.02 mol/L

1000 mL of this solution contains 7.843 g of ammonium iron (II) sulfate hexahydrate $[\text{Fe}(\text{NH}_4)_2(\text{SO}_4)_2 \cdot 6\text{H}_2\text{O}]$: 392.14].

Preparation—Before use, dilute 0.1 mol/L ammonium iron (II) sulfate VS with diluted sulfuric acid (3 in 100) to make exactly 5 times the initial volume.

Ammonium Iron (III) Sulfate, 0.1 mol/L

1000 mL of this solution contains 48.22 g of ammonium iron (III) sulfate dodecahydrate $[\text{Fe}(\text{NH}_4)(\text{SO}_4)_2 \cdot 12\text{H}_2\text{O}]$: 482.19].

Preparation—Dissolve 49 g of ammonium iron (III) sulfate dodecahydrate in a cooled mixture of 6 mL of sulfuric acid and 300 mL of water, add water to make 1000 mL, and standardize the solution as follows:

Standardization—Measure exactly 25 mL of the prepared ammonium iron (III) sulfate solution into an iodine flask, add 5 mL of hydrochloric acid, and shake the mixture. Dis-

solve 2 g of potassium iodide, and stopper the flask. After allowing the mixture to stand for 10 minutes, add 50 mL of water, and titrate <2.50> the liberated iodine with 0.1 mol/L sodium thiosulfate VS. When the solution assumes a pale yellow color as the end point is approached, add 3 mL of starch TS. Continue the titration, until the blue color disappears. Perform a blank determination. Calculate the molarity factor.

Note: Store protected from light. This solution, if stored for a long period of time, should be restandardized.

Ammonium Thiocyanate, 0.1 mol/L

1000 mL of this solution contains 7.612 g of ammonium thiocyanate (NH_4SCN : 76.12).

Preparation—Dissolve 8 g of ammonium thiocyanate in water to make 1000 mL, and standardize the solution as follows:

Standardization—Measure exactly 25 mL of the 0.1 mol/L silver nitrate VS, and add 50 mL of water, 2 mL of nitric acid and 2 mL of ammonium iron (III) sulfate TS. Titrate <2.50> the solution with the prepared ammonium thiocyanate solution to the first appearance of a persistent red-brown color with shaking. Calculate the molarity factor.

Note: Store protected from light.

Ammonium Thiocyanate, 0.02 mol/L

1000 mL of this solution contains 1.5224 g of ammonium thiocyanate (NH_4SCN : 76.12).

Preparation—Before use, dilute 0.1 mol/L ammonium thiocyanate VS with water to make exactly 5 times the initial volume.

Barium chloride, 0.1 mol/L

1000 mL of this solution contains 24.426 g of barium chloride dihydrate ($\text{BaCl}_2 \cdot 2\text{H}_2\text{O}$: 244.26).

Preparation—Dissolve 24.5 g of barium chloride dihydrate in water to make 1000 mL, and standardize the solution as follows:

Standardization—Measure exactly 20 mL of the prepared solution, add 3 mL of hydrochloric acid, and warm the mixture. Add 40 mL of diluted sulfuric acid (1 in 130), previously warmed, heat the mixture on a water bath for 30 minutes, and allow it to stand overnight. Filter the mixture, wash the precipitate on the filter paper with water until the last washing shows no turbidity with silver nitrate TS, transfer the precipitate together with the filter paper to a tared crucible, and then heat strongly to ashes. After cooling, add 2 drops of sulfuric acid, and heat again at about 700°C for 2 hours. After cooling, weigh accurately the mass of the residue, and calculate the molarity factor as barium sulfate (BaSO_4).

Each mL of 0.1 mol/L barium chloride VS
= 23.34 mg of BaSO_4

Barium Chloride, 0.02 mol/L

1000 mL of this solution contains 4.885 g of barium chloride dihydrate ($\text{BaCl}_2 \cdot 2\text{H}_2\text{O}$: 244.26).

Preparation—Dissolve 4.9 g of barium chloride dihydrate in water to make 1000 mL, and standardize the solution as follows:

Standardization—Measure exactly 100 mL of the prepared barium chloride solution, add 3 mL of hydrochloric acid,

and warm the mixture. Add 40 mL of diluted sulfuric acid (1 in 130), warmed previously, heat the mixture on a water bath for 30 minutes, and allow to stand overnight. Filter the mixture, wash the collected precipitate of filter paper with water until the last washing shows no turbidity with silver nitrate TS, transfer the precipitate together with the filter paper to a tared crucible, and then heat strongly to ashes. After cooling, add 2 drops of sulfuric acid, and heat strongly again at about 700°C for 2 hours. After cooling, weigh accurately the residue as barium sulfate (BaSO_4), and calculate the molarity factor.

Each mL of 0.02 mol/L barium chloride VS
= 4.668 mg of BaSO_4

Barium Chloride, 0.01 mol/L

1000 mL of this solution contains 2.4426 g of barium chloride dihydrate ($\text{BaCl}_2 \cdot 2\text{H}_2\text{O}$: 244.26).

Preparation—Before use, dilute 0.02 mol/L barium chloride VS with water to make exactly twice the initial volume.

Barium Perchlorate, 0.005 mol/L

1000 mL of this solution contains 1.6812 g of barium perchlorate [$\text{Ba}(\text{ClO}_4)_2$: 336.23].

Preparation—Dissolve 1.7 g of barium perchlorate in 200 mL of water, dilute with 2-propanol to make 1000 mL, and standardize the solution as follows:

Standardization—Measure exactly 20 mL of the prepared barium perchlorate solution, add 55 mL of methanol and 0.15 mL of arsenazo III TS. Titrate <2.50> the solution with 0.005 mol/L sulfuric acid VS until its purple color changes through red-purple to red. Calculate the molarity factor.

Bismuth Nitrate, 0.01 mol/L

1000 mL of this solution contains 4.851 g of bismuth nitrate pentahydrate [$\text{Bi}(\text{NO}_3)_3 \cdot 5\text{H}_2\text{O}$: 485.07].

Preparation—Dissolve 4.86 g of bismuth nitrate pentahydrate in 60 mL of dilute nitric acid, add water to make 1000 mL, and standardize the solution as follows:

Standardization—Measure exactly 25 mL of the prepared bismuth nitrate solution, add 50 mL of water and 1 drop of xylenol orange TS, and titrate <2.50> the solution with 0.01 mol/L disodium dihydrogen ethylenediamine tetraacetate VS until the red color changes to yellow. Calculate the molarity factor.

Bromine, 0.05 mol/L

1000 mL of this solution contains 7.990 g of bromine (Br: 79.90).

Preparation—Dissolve 2.8 g of potassium bromate and 15 g of potassium bromide in water to make 1000 mL, and standardize the solution as follows:

Standardization—Measure exactly 25 mL of the prepared solution into an iodine flask. Add 120 mL of water, quickly add 5 mL of hydrochloric acid, stopper the flask immediately, and shake it gently. Then add 5 mL of potassium iodide TS, re-stopper immediately, shake the mixture gently, and allow to stand for 5 minutes. Titrate <2.50> the liberated iodine with 0.1 mol/L sodium thiosulfate VS. When the solution assumes a pale yellow color as the end point is approached, add 3 mL of starch TS. Continue the titration, until the blue color disappears. Perform a blank determination. Calculate the molarity factor.

Ceric Ammonium Sulfate, 0.1 mol/L

See cerium (IV) tetraammonium sulfate, 0.1 mol/L.

Ceric Ammonium Sulfate, 0.01 mol/L

See cerium (IV) tetraammonium sulfate, 0.01 mol/L.

Cerium (IV) Tetraammonium Sulfate, 0.1 mol/L

1000 mL of this solution contains 63.26 g of cerium (IV) tetraammonium sulfate dihydrate [Ce(NH₄)₄(SO₄)₄·2H₂O: 632.55].

Preparation—Dissolve 64 g of cerium (VI) tetraammonium sulfate dihydrate in 0.5 mol/L sulfuric acid VS to make 1000 mL, allow to stand for 24 hours, filter the solution through a glass filter (G3 or G4), if necessary, and standardize the solution as follows:

Standardization—Measure exactly 25 mL of the prepared cerium (IV) tetraammonium sulfate solution into an iodine flask. Add 20 mL of water and 20 mL of dilute sulfuric acid, then dissolve 1 g of potassium iodide in the mixture. Immediately titrate <2.50> the solution with 0.1 mol/L sodium thiosulfate VS. When the solution assumes a pale yellow color as the end point is approached, add 3 mL of starch TS. Continue the titration, until the blue color disappears. Perform a blank determination. Calculate the molarity factor.

Note: Store protected from light. This solution, if stored for a long period of time, should be restandardized.

Cerium (IV) Tetraammonium Sulfate, 0.01 mol/L

1000 mL of this solution contains 6.326 g of cerium (IV) tetraammonium sulfate dihydrate [Ce(NH₄)₄(SO₄)₄·2H₂O: 632.55].

Preparation—Before use, dilute 0.1 mol/L cerium (IV) tetraammonium sulfate VS with 0.5 mol/L sulfuric acid VS to make exactly 10 times the initial volume.

Disodium Dihydrogen Ethylenediamine Tetraacetate, 0.1 mol/L

1000 mL of this solution contains 37.224 g of disodium dihydrogen ethylenediamine tetraacetate dehydrate (C₁₀H₁₄N₂Na₂O₈·2H₂O: 372.24).

Preparation—Dissolve 38 g of disodium dihydrogen ethylenediamine tetraacetate dihydrate in water to make 1000 mL, and standardize the solution as follows:

Standardization—Wash zinc (standard reagent) with dilute hydrochloric acid, water and then acetone, dry at 110°C for 5 minutes, and allow to cool in a desiccator (silica gel). Weigh accurately about 1.3 g of this zinc, add 20 mL of dilute hydrochloric acid and 8 drops of bromine TS, and dissolve it by gentle warming. Expel any excess of bromine by boiling, and add water to make exactly 200 mL. Pipet 25 mL of this solution, and neutralize with sodium hydroxide solution (1 in 50). Add 5 mL of ammonia-ammonium chloride buffer solution, pH 10.7, and 0.04 g of eriochrome black T-sodium chloride indicator. Titrate <2.50> the solution with the prepared disodium dihydrogen ethylenediamine tetraacetate solution until the red-purple color changes to blue-purple. Calculate the molarity factor.

Each mL of 0.1 mol/L disodium dihydrogen ethylenediamine tetraacetate VS
= 6.538 mg of Zn

Note: Store in polyethylene bottles.

Disodium Dihydrogen Ethylenediamine Tetraacetate, 0.05 mol/L

1000 mL of this solution contains 18.612 g of disodium dihydrogen ethylenediamine tetraacetate dehydrate (C₁₀H₁₄N₂Na₂O₈·2H₂O: 372.24).

Preparation—Dissolve 19 g of disodium dihydrogen ethylenediamine tetraacetate dihydrate in water to make 1000 mL, and standardize the solution as follows:

Standardization—Wash zinc (standard reagent) with dilute hydrochloric acid, water and then acetone, dry at 110°C for 5 minutes, and allow to cool in a desiccator (silica gel). Weigh accurately about 0.8 g of this zinc, add 12 mL of dilute hydrochloric acid and 5 drops of bromine TS, and dissolve it by gentle warming. Expel any excess of bromine by boiling, and add water to make exactly 200 mL. Measure exactly 20 mL of this solution, and neutralize with sodium hydroxide solution (1 in 50). Add 5 mL of ammonia-ammonium chloride buffer solution, pH 10.7, and 0.04 g of eriochrome black T-sodium chloride indicator. Titrate <2.50> the solution with the prepared disodium dihydrogen ethylenediamine tetraacetate solution until the red-purple color changes to blue-purple. Calculate the molarity factor.

Each mL of 0.05 mol/L disodium dihydrogen ethylenediamine tetraacetate VS
= 3.269 mg of Zn

Note: Store in polyethylene bottles.

Disodium Dihydrogen Ethylenediamine Tetraacetate, 0.02 mol/L

1000 mL of this solution contains 7.445 g of disodium dihydrogen ethylenediamine tetraacetate dihydrate (C₁₀H₁₄N₂Na₂O₈·2H₂O: 372.24).

Preparation—Dissolve 7.5 g of disodium dihydrogen ethylenediamine tetraacetate dihydrate in water to make 1000 mL, and standardize the solution as follows:

Standardization—Proceed as directed for standardization under 0.05 mol/L disodium dihydrogen ethylenediamine tetraacetate VS, but weigh accurately 0.3 g of zinc (standard reagent), previously washed with dilute hydrochloric acid, with water and with acetone, and cooled in a desiccator (silica gel) after drying at 110°C for 5 minutes, and add 5 mL of dilute hydrochloric acid and 5 drops of bromine TS.

Each mL of 0.02 mol/L disodium dihydrogen ethylenediamine tetraacetate VS
= 1.308 mg of Zn

Note: Store in polyethylene bottles.

Disodium Dihydrogen Ethylenediamine Tetraacetate, 0.01 mol/L

1000 mL of this solution contains 3.7224 g of disodium dihydrogen ethylenediamine tetraacetate dihydrate (C₁₀H₁₄N₂Na₂O₈·2H₂O: 372.24).

Preparation—Before use, dilute 0.02 mol/L disodium dihydrogen ethylenediamine tetraacetate VS with water to make exactly twice the initial volume.

Disodium Dihydrogen Ethylenediamine Tetraacetate, 0.001 mol/L

1000 mL of this solution contains 0.37224 g of disodium dihydrogen ethylenediamine tetraacetate dihydrate (C₁₀H₁₄N₂Na₂O₈·2H₂O: 372.24).

Preparation—Before use, dilute 0.01 mol/L disodium dihydrogen ethylenediamine tetraacetate VS with water to make exactly 10 times the initial volume.

Ferric Ammonium Sulfate, 0.1 mol/L

See Ammonium Iron (III) Sulfate, 0.1 mol/L.

Ferrous Ammonium Sulfate, 0.1 mol/L

See Ammonium Iron (II) Sulfate, 0.1 mol/L.

Ferrous Ammonium Sulfate, 0.02 mol/L

See Ammonium Iron (II) Sulfate, 0.02 mol/L.

Hydrochloric Acid, 2 mol/L

1000 mL of this solution contains 72.92 g of hydrochloric acid (HCl: 36.46).

Preparation—Dilute 180 mL of hydrochloric acid with water to make 1000 mL, and standardize the solution as follows:

Standardization—Proceed as directed for standardization under 1 mol/L hydrochloric acid VS, but weigh about 1.5 g of sodium carbonate (standard reagent) accurately, and dissolve in 100 mL of water.

Each mL of 2 mol/L hydrochloric acid VS
= 106.0 mg of Na_2CO_3

Hydrochloric Acid, 1 mol/L

1000 mL of this solution contains 36.461 g of hydrochloric acid (HCl: 36.46).

Preparation—Dilute 90 mL of hydrochloric acid with water to make 1000 mL, and standardize the solution as follows:

Standardization—Weigh accurately about 0.8 g of sodium carbonate (standard reagent), previously heated between 500°C and 650°C for 40 to 50 minutes and allowed to cool in a desiccator (silica gel). Dissolve it in 50 mL of water, and titrate <2.50> with the prepared hydrochloric acid to calculate the molarity factor (Indicator method: 3 drops of methyl red TS; or potentiometric titration). In the indicator method, when the end-point is approached, boil the content carefully, stopper the flask loosely, allow to cool, and continue the titration until the color of the solution changes to persistent orange to orange-red. In the potentiometric titration, titrate with vigorous stirring, without boiling.

Each mL of 1 mol/L hydrochloric acid VS
= 53.00 mg of Na_2CO_3

Hydrochloric Acid, 0.5 mol/L

1000 mL of this solution contains 18.230 g of hydrochloric acid (HCl: 36.46).

Preparation—Dilute 45 mL of hydrochloric acid with water to make 1000 mL, and standardize the solution as follows:

Standardization—Proceed as directed for standardization under 1 mol/L hydrochloric acid VS, but weigh accurately about 0.4 g of sodium carbonate (standard reagent), and dissolve in 50 mL of water.

Each mL of 0.5 mol/L hydrochloric acid VS
= 26.50 mg of Na_2CO_3

Hydrochloric Acid, 0.2 mol/L

1000 mL of this solution contains 7.292 g of hydrochloric acid (HCl: 36.46).

Preparation—Dilute 18 mL of hydrochloric acid with water to make 1000 mL, and standardize the solution as follows:

Standardization—Proceed as directed for standardization under 1 mol/L hydrochloric acid VS, but weigh accurately about 0.15 g of sodium carbonate (standard reagent), and dissolve in 30 mL of water.

Each mL of 0.2 mol/L hydrochloric acid VS
= 10.60 mg of Na_2CO_3

Hydrochloric Acid, 0.1 mol/L

1000 mL of this solution contains 3.6461 g of hydrochloric acid (HCl: 36.46).

Preparation—Before use, dilute 0.2 mol/L hydrochloric acid VS with water to make exactly twice the initial volume.

Each mL of 0.1 mol/L hydrochloric acid VS
= 5.300 mg of Na_2CO_3

Hydrochloric Acid, 0.05 mol/L

1000 mL of this solution contains 1.8230 g of hydrochloric acid (HCl: 36.46).

Preparation—Before use, dilute 0.2 mol/L hydrochloric acid VS with water to make exactly 4 times the initial volume.

Hydrochloric Acid, 0.02 mol/L

1000 mL of this solution contains 0.7292 g of hydrochloric acid (HCl: 36.46).

Preparation—Before use, dilute 0.2 mol/L hydrochloric acid VS with water to make exactly 10 times the initial volume.

Hydrochloric Acid, 0.01 mol/L

1000 mL of this solution contains 0.36461 g of hydrochloric acid (HCl: 36.46).

Preparation—Before use, dilute 0.2 mol/L hydrochloric acid VS with water to make exactly 20 times the initial volume.

Hydrochloric Acid, 0.001 mol/L

1000 mL of this solution contains 0.036461 g of hydrochloric acid (HCl: 36.46).

Preparation—Before use, dilute 0.2 mol/L hydrochloric acid VS with water to make exactly 200 times the initial volume.

Iodine, 0.05 mol/L

1000 mL of this solution contains 12.690 g of iodine (I: 126.90).

Preparation—Dissolve 13 g of iodine in 100 mL of a solution of potassium iodide (2 in 5), add 1 mL of dilute hydrochloric acid and water to make 1000 mL, and standardize the solution as follows:

Standardization—Measure exactly 15 mL of the iodine solution, and titrate <2.50> with 0.1 mol/L sodium thiosulfate VS (Indicator method: starch TS; or potentiometric titration: platinum electrode). In the indicator method, when the solution assumes a pale yellow color as the end point is approached, add 3 mL of starch TS, and continue the titration

until the blue color disappears. Calculate the molarity factor.

Note: Store protected from light. This solution, if stored for a long period, should be restandardized before use.

Iodine, 0.01 mol/L

1000 mL of this solution contains 2.5381 g of iodine (I: 126.90).

Preparation—Before use, dilute 0.05 mol/L iodine VS with water to make exactly 5 times the initial volume.

Iodine, 0.005 mol/L

1000 mL of this solution contains 1.2690 g of iodine (I: 126.90).

Preparation—Before use, dilute 0.05 mol/L iodine VS with water to make exactly 10 times the initial volume.

Iodine, 0.002 mol/L

1000 mL of this solution contains 0.5076 g of iodine (I: 126.90).

Preparation—Before use, dilute 0.05 mol/L iodine VS with water to make exactly 25 times the initial volume.

Magnesium Chloride, 0.05 mol/L

1000 mL of this solution contains 10.165 g of magnesium chloride hexahydrate ($\text{MgCl}_2 \cdot 6\text{H}_2\text{O}$: 203.30).

Preparation—Dissolve 10.2 g of magnesium chloride hexahydrate in freshly boiled and cooled water to make 1000 mL, and standardize the solution as follows:

Standardization—Measure exactly 25 mL of the prepared magnesium chloride solution. Add 50 mL of water, 3 mL of pH 10.7 ammonia-ammonium chloride buffer solution and 0.04 g of eriochrome black T-sodium chloride indicator, and titrate <2.50> with 0.05 mol/L disodium dihydrogen ethylenediamine tetraacetate VS until the red-purple color of the solution changes to blue-purple. Calculate the molarity factor.

Magnesium Chloride, 0.01 mol/L

1000 mL of this solution contains 2.0330 g of magnesium chloride hexahydrate ($\text{MgCl}_2 \cdot 6\text{H}_2\text{O}$: 203.30).

Preparation—Before use, dilute 0.05 mol/L magnesium chloride VS with water to make exactly 5 times the initial volume.

Oxalic Acid, 0.05 mol/L

1000 mL of this solution contains 6.303 g of oxalic acid ($\text{C}_2\text{H}_2\text{O}_4 \cdot 2\text{H}_2\text{O}$: 126.07).

Preparation—Dissolve 6.3 g of oxalic acid dihydrate in water to make 1000 mL, and standardize the solution as follows:

Standardization—Measure exactly 25 mL of the prepared oxalic acid solution in a 500-mL conical flask, and add 200 mL of diluted sulfuric acid (1 in 20), previously boiled for 10 to 15 minutes and then cooled to $27 \pm 3^\circ\text{C}$. Transfer freshly standardized 0.02 mol/L potassium permanganate VS to a burette. Add quickly 22 mL of the 0.02 mol/L potassium permanganate VS to the oxalic acid solution from the burette under gentle stirring, and allow to stand until the red color of the mixture disappears. Heat the solution up to between 55°C and 60°C , and complete the titration <2.50> by adding 0.02 mol/L potassium permanganate VS until a faint red color persists for 30 seconds. Add the last 0.5 to 1 mL

dropwise, being particularly careful to allow the solution to become decolorized before the next drop is added. Calculate the molarity factor.

Note: Store protected from light.

Oxalic Acid, 0.005 mol/L

1000 mL of this solution contains 0.6303 g of oxalic acid dihydrate ($\text{C}_2\text{H}_2\text{O}_4 \cdot 2\text{H}_2\text{O}$: 126.07).

Preparation—Before use, dilute 0.05 mol/L oxalic acid VS with water to make exactly 10 times the initial volume.

Perchloric Acid, 0.1 mol/L

1000 mL of this solution contains 10.046 g of perchloric acid (HClO_4 : 100.46).

Preparation—Add slowly 8.7 mL of perchloric acid to 1000 mL of acetic acid (100) while keeping the temperature at about 20°C . Allow the mixture to stand for about 1 hour. Perform quickly the test as directed under Water Determination with 3.0 mL of the mixture, and designate the water content as A (g/dL). To the rest mixture add slowly $[(A - 0.03) \times 52.2]$ mL of acetic anhydride with shaking at about 20°C . Allow the solution to stand for 24 hours, and standardize it as follows:

Standardization—Weigh accurately about 0.3 g of potassium hydrogen phthalate (standard reagent), previously dried at 105°C for 4 hours and allowed to cool in a desiccator (silica gel). Dissolve it in 50 mL of acetic acid (100), and titrate <2.50> the solution with the prepared perchloric acid solution (Indicator method: 3 drops of crystal violet TS; or potentiometric titration). In the indicator method, titrate until the solution acquires a blue color. Perform a blank determination. Calculate the molarity factor.

$$\begin{aligned} \text{Each mL of 0.1 mol/L perchloric acid VS} \\ = 20.42 \text{ mg of } \text{KHC}_8\text{H}_4(\text{COO})_2 \end{aligned}$$

Note: Store protected from moisture.

Perchloric Acid, 0.05 mol/L

1000 mL of this solution contains 5.023 g of perchloric acid (HClO_4 : 100.46).

Preparation—Before use, dilute 0.1 mol/L perchloric acid VS with acetic acid for nonaqueous titration to make exactly twice the initial volume. Perform quickly the test as directed under Water Determination with 8.0 mL of acetic acid for nonaqueous titration, and designate the water content as A (g/dL). If A is not less than 0.03, add $[(A - 0.03) \times 52.2]$ mL of acetic anhydride to 1000 mL of acetic acid for nonaqueous titration, and use it for the preparation.

Perchloric Acid, 0.02 mol/L

1000 mL of this solution contains 2.0092 g of perchloric acid (HClO_4 : 100.46).

Preparation—Before use, dilute 0.1 mol/L perchloric acid VS with acetic acid for nonaqueous titration to make exactly 5 times the initial volume. Perform quickly the test as directed under Water Determination with 8.0 mL of acetic acid for nonaqueous titration, and designate the water content as A (g/dL). If A is not less than 0.03, add $[(A - 0.03) \times 52.2]$ mL of acetic anhydride to 1000 mL of acetic acid for nonaqueous titration, and use it for the preparation.

Perchloric Acid-1,4-Dioxane, 0.1 mol/L

1000 mL of this solution contains 10.046 g of perchloric

acid (HClO₄: 100.46).

Preparation—Dilute 8.5 mL of perchloric acid with 1,4-dioxane to make 1000 mL, and standardize the solution as follows:

Standardization—Weigh accurately about 0.5 g of potassium hydrogen phthalate (standard reagent), previously dried at 105°C for 4 hours and allowed to cool in a desiccator (silica gel). Dissolve it in 80 mL of acetic acid for nonaqueous titration, and add 3 drops of crystal violet TS. Titrate <2.50> the solution with the prepared perchloric acid-1,4-dioxane solution until it acquires a blue color. Perform a blank determination. Calculate the molarity factor.

Each mL of 0.1 mol/L perchloric acid-1,4-dioxane VS
= 20.42 mg of KHC₈H₄(COO)₂

Note: Store in a cold place, protected from moisture.

Perchloric Acid-1,4-Dioxane, 0.05 mol/L

1000 mL of this solution contains 5.023 g of perchloric acid (HClO₄: 100.46).

Preparation—Before use, dilute 0.1 mol/L perchloric acid-1,4-dioxane VS with 1,4-dioxane to make exactly twice the initial volume.

Perchloric Acid-1,4-Dioxane, 0.004 mol/L

1000 mL of this solution contains 0.4018 g of perchloric acid (HClO₄: 100.46).

Preparation—Before use, dilute 0.1 mol/L perchloric acid-1,4-dioxane VS with 1,4-dioxane to make exactly 25 times the initial volume.

Potassium Bichromate, 1/60 mol/L

See Potassium Dichromate, 1/60 mol/L.

Potassium Bromate, 1/60 mol/L

1000 mL of this solution contains 2.7833 g of potassium bromate (KBrO₃: 167.00).

Preparation—Dissolve 2.8 g of potassium bromate in water to make 1000 mL, and standardize the solution as follows:

Standardization—Measure exactly 25 mL of the prepared potassium bromate solution into an iodine flask. Add 2 g of potassium iodide and 5 mL of dilute sulfuric acid, stopper the flask, and allow the solution to stand for 5 minutes. Add 100 mL of water, and titrate <2.50> the liberated iodine with 0.1 mol/L sodium thiosulfate VS. When the solution assumes a pale yellow color as the end point is approached, add 3 mL of starch TS. Continue the titration until the blue color disappears. Perform a blank determination. Calculate the molarity factor.

Potassium Dichromate, 1/60 mol/L

1000 mL of this solution contains 4.903 g of potassium dichromate (K₂Cr₂O₇: 294.18).

Preparation—Weigh accurately about 4.903 g of potassium dichromate (standard reagent), previously powdered, dried between 100°C and 110°C for 3 to 4 hours and allowed to cool in a desiccator (silica gel), dissolve it in water to make exactly 1000 mL, and calculate the molarity factor.

Potassium Ferricyanide, 0.1 mol/L

See Potassium Hexacyanoferrate (III), 0.1 mol/L.

Potassium Ferricyanide, 0.05 mol/L

See Potassium Hexacyanoferrate (III), 0.05 mol/L.

Potassium Hexacyanoferrate (III), 0.1 mol/L

1000 mL of this solution contains 32.924 g of potassium hexacyanoferrate (III) [K₃Fe(CN)₆: 329.24].

Preparation—Dissolve 33 g of potassium hexacyanoferrate (III) in water to make 1000 mL, and standardize the solution as follows:

Standardization—Measure exactly 25 mL of the prepared potassium hexacyanoferrate (III) solution into an iodine flask. Add 2 g of potassium iodide and 10 mL of dilute hydrochloric acid, stopper the flask, and allow to stand for 15 minutes. Add 15 mL of zinc sulfate TS, and titrate <2.50> the liberated iodine with 0.1 mol/L sodium thiosulfate VS. When the solution assumes a pale yellow color as the end point is approached, add 3 mL of starch TS. Continue the titration, until the blue color disappears. Perform a blank determination. Calculate the molarity factor.

Note: Store protected from light. This solution, if stored for a long period, should be restandardized.

Potassium Hexacyanoferrate (III), 0.05 mol/L

1000 mL of this solution contains 16.462 g of potassium hexacyanoferrate (III) [K₃Fe(CN)₆: 329.24].

Preparation—Before use, dilute 0.1 mol/L potassium hexacyanoferrate (III) VS with water to make exactly twice the initial volume.

Potassium Hydroxide, 1 mol/L

1000 mL of this solution contains 56.11 g of potassium hydroxide (KOH: 56.11).

Preparation—Dissolve 65 g of potassium hydroxide in 950 mL of water. Add a freshly prepared, saturated solution of barium hydroxide octahydrate until no more precipitate is produced. Shake the mixture thoroughly, and allow it to stand for 24 hours in a tightly stoppered bottle. Decant the supernatant liquid or filter the solution through a glass filter (G3 or G4), and standardize the solution as follows:

Standardization—Weigh accurately about 2.5 g of amidosulfuric acid (standard reagent), previously dried in a desiccator (in vacuum, silica gel) for about 48 hours. Dissolve it in 25 mL of freshly boiled and cooled water, and add 2 drops of bromothymol blue TS. Titrate <2.50> the solution with the prepared potassium hydroxide solution until it acquires a green color. Calculate the molarity factor.

Each mL of 1 mol/L potassium hydroxide VS
= 97.09 mg of HOSO₂NH₂

Note: Store in tightly stoppered bottles or in containers provided with a carbon dioxide-absorbing tube (soda-lime). This solution, if stored for a long period, should be restandardized.

Potassium Hydroxide, 0.5 mol/L

1000 mL of this solution contains 28.053 g of potassium hydroxide (KOH: 56.11).

Preparation—Weigh 32 g of potassium hydroxide, proceed as directed for preparation under 1 mol/L potassium hydroxide VS, and standardize the solution as follows:

Standardization—Proceed as directed for standardization under 1 mol/L potassium hydroxide VS, but weigh accurately about 1.3 g of amidosulfuric acid (standard reagent).

Each mL of 0.5 mol/L potassium hydroxide VS
= 48.55 mg of HOSO_2NH_2

Note: Store as directed under 1 mol/L potassium hydroxide VS. This solution, if stored for a long period, should be restandardized.

Potassium Hydroxide, 0.1 mol/L

1000 mL of this solution contains 5.611 g of potassium hydroxide (KOH: 56.11).

Preparation—Weigh 6.5 g of potassium hydroxide, proceed as directed for preparation under 1 mol/L potassium hydroxide VS, and standardize the solution as follows:

Standardization—Proceed as directed for standardization under 1 mol/L potassium hydroxide VS, but weigh accurately about 0.25 g of amidosulfuric acid (standard reagent).

Each mL of 0.1 mol/L potassium hydroxide VS
= 9.709 mg of HOSO_2NH_2

Note: Store as directed under 1 mol/L potassium hydroxide VS. This solution, if stored for a long period, should be restandardized.

Potassium Hydroxide-Ethanol, 0.5 mol/L

1000 mL of this solution contains 28.053 g of potassium hydroxide (KOH: 56.11).

Preparation—Dissolve 35 g of potassium hydroxide in 20 mL of water, and add aldehyde-free ethanol to make 1000 mL. Allow the solution to stand for 24 hours in a tightly stoppered bottle. Then quickly decant the supernatant liquid, and standardize the solution as follows:

Standardization—Measure exactly 15 mL of 0.25 mol/L sulfuric acid VS, add 50 mL of water, and titrate with the prepared potassium hydroxide-ethanol solution to calculate the molarity factor (Indicator method: 2 drops of phenolphthalein TS; or potentiometric titration). In the indicator method, titrate <2.50> until the solution acquires a pale red color.

Note: Store in tightly stoppered bottles, protected from light. Standardize before use.

Potassium Hydroxide-Ethanol, 0.1 mol/L

1000 mL of this solution contains 5.611 g of potassium hydroxide (KOH: 56.11).

Preparation—Weigh 7 g of potassium hydroxide, proceed as directed for preparation under 0.5 mol/L potassium hydroxide-ethanol VS, and standardize the solution as follows:

Standardization—Proceed as directed for standardization under 0.5 mol/L potassium hydroxide-ethanol VS, but measure exactly 15 mL of 0.05 mol/L sulfuric acid VS.

Note: Store as directed under 0.5 mol/L potassium hydroxide-ethanol VS. Standardize before use.

Potassium Iodate, 0.05 mol/L

1000 mL of this solution contains 10.700 g of potassium iodate (KIO_3 : 214.00).

Preparation—Weigh accurately about 10.700 g of potassium iodate (standard reagent), previously dried between 120°C and 140°C for 1.5 to 2 hours and allowed to cool in a desiccator (silica gel), and dissolve it in water to make exactly 1000 mL. Calculate the molarity factor.

Potassium Iodate, 1/60 mol/L

1000 mL of this solution contains 3.567 g of potassium iodate (KIO_3 : 214.00).

Preparation—Weigh accurately about 3.567 g of potassium iodate (standard reagent), previously dried between 120°C and 140°C for 2 hours and allowed to cool in a desiccator (silica gel), and dissolve it in water to make exactly 1000 mL. Calculate the molarity factor.

Potassium Iodate, 1/1200 mol/L

1000 mL of this solution contains 0.17833 g of potassium iodate (KIO_3 : 214.00).

Preparation—Weigh accurately about 0.17833 g of potassium iodate, previously dried between 120°C and 140°C for 1.5 to 2 hours and allowed to cool in a desiccator (silica gel), and dissolve it in water to make exactly 1000 mL. Calculate the molarity factor.

Potassium Permanganate, 0.02 mol/L

1000 mL of this solution contains 3.1607 g of potassium permanganate (KMnO_4 : 158.03).

Preparation—Dissolve 3.2 g of potassium permanganate in water to make 1000 mL, and boil the solution for 15 minutes. Allow the solution to stand for at least 48 hours in a tightly stoppered flask, and filter it through a glass filter (G3 or G4). Standardize the solution as follows:

Standardization—Weigh accurately about 0.3 g of sodium oxalate (standard reagent), previously dried between 150°C and 200°C for 1 to 1.5 hours and allowed to cool in a desiccator (silica gel), transfer it to a 500 mL conical flask, dissolve in 30 mL of water, add 250 mL of diluted sulfuric acid (1 in 20), and warm the mixture between 30°C and 35°C. Transfer the prepared potassium permanganate solution to a buret, add quickly 40 mL of the solution under gentle stirring from the buret, and allow to stand until the red color of the mixture disappears. Warm the solution between 55°C and 60°C, and complete the titration <2.50> with the potassium permanganate solution until a faint red color persists for 30 seconds. Add the last 0.5 to 1 mL dropwise before the end point, being particularly careful to allow the solution to be decolorized before the next drop is added. Calculate the molarity factor.

Each mL of 0.02 mol/L potassium permanganate VS
= 6.700 mg of $\text{Na}_2\text{C}_2\text{O}_4$

Note: Store protected from light. This solution, if stored for a long period, should be restandardized.

Potassium Permanganate, 0.002 mol/L

1000 mL of this solution contains 0.31607 g of potassium permanganate (KMnO_4 : 158.03).

Preparation—Before use, dilute 0.02 mol/L potassium permanganate VS with water to make exactly 10 times the initial volume.

Silver Nitrate, 0.1 mol/L

1000 mL of this solution contains 16.987 g of silver nitrate (AgNO_3 : 169.87).

Preparation—Dissolve 17.0 g of silver nitrate in water to make 1000 mL, and standardize the solution as follows:

Standardization—Weigh accurately about 80 mg of sodium chloride (standard reagent), previously dried between 500°C and 650°C for 40 to 50 minutes and allowed to cool in

a desiccator (silica gel), dissolve it in 50 mL of water, and titrate <2.50> under vigorous stirring with the prepared silver nitrate solution to calculate the molarity factor (Indicator method: 3 drops of fluorescein sodium TS; or potentiometric titration: silver electrode). In the indicator method, titrate until the color of the solution changes from yellow-green to orange through yellow.

Each mL of 0.1 mol/L silver nitrate VS
= 5.844 mg of NaCl

Note: Store protected from light.

Silver Nitrate, 0.02 mol/L

1000 mL of this solution contains 3.3974 g of silver nitrate (AgNO₃: 169.87).

Preparation—Before use, dilute 0.1 mol/L silver nitrate VS with water to make exactly 5 times the initial volume.

Silver Nitrate, 0.01 mol/L

1000 mL of this solution contains 1.6987 g of silver nitrate (AgNO₃: 169.87).

Preparation—Before use, dilute 0.1 mol/L silver nitrate VS with water to make exactly 10 times the initial volume.

Silver Nitrate, 0.005 mol/L

1000 mL of this solution contains 0.8494 g of silver nitrate (AgNO₃: 169.87).

Preparation—Before use, dilute 0.1 mol/L silver nitrate VS with water to make exactly 20 times the initial volume.

Silver Nitrate, 0.001 mol/L

1000 mL of this solution contains 0.16987 g of silver nitrate (AgNO₃: 169.87).

Preparation—Dilute 0.1 mol/L silver nitrate VS with water to make exactly 100 times of the initial volume before use.

Sodium Acetate, 0.1 mol/L

1000 mL of this solution contains 8.203 g of sodium acetate (CH₃COONa: 82.03).

Preparation—Dissolve 8.20 g of anhydrous sodium acetate in acetic acid (100) to make 1000 mL, and standardize the solution as follows:

Standardization—Pipet 25 mL of the prepared sodium acetate solution, add 50 mL of acetic acid (100) and 1 mL of *p*-naphtholbenzene TS, and titrate <2.50> with 0.1 mol/L perchloric acid VS until a yellow-brown color changes through yellow to green. Perform a blank determination. Calculate the molarity factor.

Sodium Hydroxide, 1 mol/L

1000 mL of this solution contains 39.997 g of sodium hydroxide (NaOH: 40.00).

Preparation—Dissolve 42 g of sodium hydroxide in 950 mL of water. Add a freshly prepared, saturated solution of barium hydroxide octahydrate until no more precipitate is produced. Mix well the mixture, and allow to stand for 24 hours in a tightly stoppered bottle. Decant the supernatant liquid or filter the solution through a glass filter (G3 or G4), and standardize the solution as follows:

Standardization—Weigh accurately about 1.5 g of amidosulfuric acid (standard reagent), previously dried in a desiccator (in vacuum, silica gel) for about 48 hours. Dissolve it

in 25 mL of freshly boiled and cooled water, and titrate <2.50> the solution with the prepared sodium hydroxide solution to calculate the molarity factor (Indicator method: 2 drops of bromothymol blue TS; or potentiometric titration). In the indicator method, titrate until the solution acquires a green color.

Each mL of 1 mol/L sodium hydroxide VS
= 97.09 mg of HOSO₂NH₂

Note: Store in tightly stoppered bottles or in containers provided with a carbon dioxide-absorbing tube (soda lime). This solution, if stored for a long period, should be restandardized.

Sodium Hydroxide, 0.5 mol/L

1000 mL of this solution contains 19.999 g of sodium hydroxide (NaOH: 40.00).

Preparation—Weigh 22 g of sodium hydroxide, proceed as directed for preparation under 1 mol/L sodium hydroxide VS, and standardize the solution as follows:

Standardization—Proceed as directed for standardization under 1 mol/L sodium hydroxide VS, but weigh accurately about 0.7 g of amidosulfuric acid (standard reagent).

Each mL of 0.5 mol/L sodium hydroxide VS
= 48.55 mg of HOSO₂NH₂

Note: Store as directed under 1 mol/L sodium hydroxide VS. This solution, if stored for a long period, should be restandardized.

Sodium Hydroxide, 0.2 mol/L

1000 mL of this solution contains 7.999 g of sodium hydroxide (NaOH: 40.00).

Preparation—Weigh 9 g of sodium hydroxide, proceed as directed for preparation under 1 mol/L sodium hydroxide VS, and standardize the solution as follows:

Standardization—Proceed as directed for standardization under 1 mol/L sodium hydroxide VS, but weigh accurately about 0.3 g of amidosulfuric acid (standard reagent).

Each mL of 0.2 mol/L sodium hydroxide VS
= 19.42 mg of HOSO₂NH₂

Note: Store as directed under 1 mol/L sodium hydroxide VS. This solution, if stored for a long period, should be restandardized.

Sodium Hydroxide, 0.1 mol/L

1000 mL of this solution contains 3.9997 g of sodium hydroxide (NaOH: 40.00).

Preparation—Weigh 4.5 g of sodium hydroxide, proceed as directed for preparation under 1 mol/L sodium hydroxide VS, and standardize the solution as follows:

Standardization—Proceed as directed for standardization under 1 mol/L sodium hydroxide VS, but weigh accurately about 0.15 g of amidosulfuric acid (standard reagent).

Each mL of 0.1 mol/L sodium hydroxide VS
= 9.709 mg of HOSO₂NH₂

Note: Store as directed under 1 mol/L sodium hydroxide VS. This solution, if stored for a long period, should be restandardized.

Sodium Hydroxide, 0.05 mol/L

1000 mL of this solution contains 1.9999 g of sodium hydroxide (NaOH: 40.00).

Preparation—Before use, dilute 0.1 mol/L sodium hydroxide VS with freshly boiled and cooled water to make exactly twice the initial volume.

Sodium Hydroxide, 0.02 mol/L

1000 mL of this solution contains 0.7999 g of sodium hydroxide (NaOH: 40.00).

Preparation—Before use, dilute 0.1 mol/L sodium hydroxide VS with freshly boiled and cooled water to make exactly 5 times the initial volume.

Sodium Hydroxide, 0.01 mol/L

1000 mL of this solution contains 0.39997 g of sodium hydroxide (NaOH: 40.00).

Preparation—Before use, dilute 0.1 mol/L sodium hydroxide VS with freshly boiled and cooled water to make exactly 10 times the initial volume.

Sodium Hydroxide-Ethanol, 0.025 mol/L

1000 mL of this solution contains 1.000 g of sodium hydroxide (NaOH: 40.00).

Preparation—Dissolve 2.1 g of sodium hydroxide in 100 mL of ethanol (99.5), stopper tightly, and allow to stand for a night. To 50 mL of the supernatant liquid add 650 mL of ethanol (99.5) and freshly boiled and cooled water to make 1000 mL, and standardize the solution as follows:

Standardization—Weigh accurately about 25 mg of amidosulfuric acid (standard reagent), previously dried in a desiccator (in vacuum, silica gel) for 48 hours. Dissolve in 30 mL of diluted ethanol (99.5) with freshly boiled and cooled water (7 in 10), and titrate <2.50> with the prepared sodium hydroxide-ethanol to calculate the molarity factor (potentiometric titration).

Each mL of 0.025 mol/L sodium hydroxide-ethanol VS
= 2.427 mg of HOSO_2NH_2

Note: Store in light-resistant, well-stoppered bottles. The standardization should be performed before using.

Sodium Lauryl Sulfate, 0.01 mol/L

1000 mL of this solution contains 2.8838 g of sodium lauryl sulfate ($\text{C}_{12}\text{H}_{25}\text{NaO}_4\text{S}$: 288.38).

Preparation—Dissolve 2.9 g of sodium lauryl sulfate in water to make 1000 mL, and standardize the solution as follows:

Standardization—Weigh accurately about 0.3 g of papaverine hydrochloride for assay, previously dried, and dissolve in water to make exactly 100 mL. Pipet 10 mL of this solution into a glass-stoppered conical flask, add 5 mL each of water and dilute sulfuric acid and 60 mL of dichloromethane, then add 5 to 6 drops of a solution of methyl yellow in dichloromethane (1 in 500) as indicator, and titrate <2.50>, while vigorous shaking, with the sodium lauryl sulfate solution prepared above, using a buret with a minimum graduation of 0.02 mL. End point is reached when the color of the dichloromethane layer changes from yellow to orange-red after dropwise addition of the sodium lauryl sulfate solution, vigorous shaking and standing for a while.

Each mL of 0.01 mol/L sodium lauryl sulfate VS
= 3.759 mg of $\text{C}_{20}\text{H}_{21}\text{NO}_4\cdot\text{HCl}$

Sodium Methoxide, 0.1 mol/L

1000 mL of this solution contains 5.402 g of sodium methoxide (CH_3ONa : 54.02).

Preparation—Add little by little 2.5 g of freshly cut sodium pieces to 150 mL of methanol cooled in ice-water. After the sodium has dissolved, add benzene to make 1000 mL, and standardize the solution as follows:

Standardization—Weigh accurately about 0.3 g of benzoic acid, previously dried for 24 hours in a desiccator (silica gel), dissolve it in 80 mL of *N,N*-dimethylformamide, and add 3 drops of thymol blue-*N,N*-dimethylformamide TS. Titrate <2.50> the solution with the prepared sodium methoxide solution until a blue color appears. Perform a blank determination. Calculate the molarity factor.

Each mL of 0.1 mol/L sodium methoxide VS
= 12.21 mg of $\text{C}_6\text{H}_5\text{COOH}$

Note: Store in a cold place, protected from moisture. Standardize before use.

Sodium Methoxide-Dioxane, 0.1 mol/L

See Sodium Methoxide-1,4-Dioxane, 0.1 mol/L.

Sodium Methoxide-1,4-Dioxane, 0.1 mol/L

1000 mL of this solution contains 5.402 g of sodium methoxide (CH_3ONa : 54.02).

Preparation—Add little by little 2.5 g of freshly cut sodium pieces to 150 mL of methanol cooled in ice-water. After the sodium has dissolved, add 1,4-dioxane to make 1000 mL, and standardize the solution as follows:

Standardization—Weigh accurately about 0.3 g of benzoic acid, previously dried in a desiccator (silica gel) for 24 hours, dissolve it in 80 mL of *N,N*-dimethylformamide, and add 3 drops of thymol blue-*N,N*-dimethylformamide TS. Titrate <2.50> the solution with the prepared sodium methoxide-1,4-dioxane solution until a blue color appears. Perform a blank determination. Calculate the molarity factor.

Each mL of 0.1 mol/L sodium methoxide-1,4-dioxane VS
= 12.21 mg of $\text{C}_6\text{H}_5\text{COOH}$

Note: Store in a cold place, protected from moisture. Standardize before use.

Sodium Nitrite, 0.1 mol/L

1000 mL of this solution contains 6.900 g of sodium nitrite (NaNO_2 : 69.00).

Preparation—Dissolve 7.2 g of sodium nitrite in water to make 1000 mL, and standardize the solution as follows:

Standardization—Weigh accurately about 0.44 g of sulfanilamide for titration of diazotization, previously dried at 105°C for 3 hours and allowed to cool in a desiccator (silica gel), dissolve in 10 mL of hydrochloric acid, 40 mL of water and 10 mL of a solution of potassium bromide (3 in 10), cool below 15°C, and titrate with the prepared sodium nitrite solution as directed in the potentiometric titration or amperometric titration under Endpoint Detection Methods in Titrimetry <2.50>. Calculate the molarity factor.

Each mL of 0.1 mol/L sodium nitrite VS
= 17.22 mg of $\text{H}_2\text{NC}_6\text{H}_4\text{SO}_2\text{NH}_2$

Note: Store protected from light. This solution, if stored for a long period, should be restandardized.

Sodium Oxalate, 0.005 mol/L

1000 mL of this solution contains 0.6700 g of sodium oxalate ($\text{Na}_2\text{C}_2\text{O}_4$: 134.00).

Preparation—Weigh accurately about 0.6700 g of sodium oxalate (standard reagent), previously dried between 150°C and 200°C for 2 hours and allowed to cool in a desiccator (silica gel), dissolve it in water to make exactly 1000 mL, and calculate the molarity factor.

Sodium Tetrphenylborate, 0.02 mol/L

1000 mL of this solution contains 6.844 g of sodium tetrphenylborate [$\text{NaB}(\text{C}_6\text{H}_5)_4$: 342.22].

Preparation—Dissolve 7.0 g of sodium tetrphenylborate in water to make 1000 mL, and standardize the solution as follows:

Standardization—Weigh 0.5 g of potassium hydrogen phthalate (standard reagent), dissolve it in 100 mL of water, add 2 mL of acetic acid (31), and warm to 50°C in a water bath. Add slowly 50 mL of the prepared sodium tetrphenylborate solution under stirring from a buret, then cool the mixture quickly, and allow to stand for 1 hour at room temperature. Transfer the precipitate to a tared glass filter (G4), wash with three 5 mL portions of potassium tetrphenylborate TS, dry at 105°C for 1 hour, and weigh accurately the glass filter. Calculate the molarity factor from the mass of potassium tetrphenylborate [$\text{KB}(\text{C}_6\text{H}_5)_4$: 358.32].

Each mL of 0.02 mol/L sodium tetrphenylborate VS
= 7.166 mg of $\text{KB}(\text{C}_6\text{H}_5)_4$

Note: Prepare before use.

Sodium Tetrphenylboron, 0.02 mol/L

See Sodium Tetrphenylborate, 0.02 mol/L.

Sodium Thiosulfate, 0.1 mol/L

1000 mL of this solution contains 24.818 g of sodium thiosulfate pentahydrate ($\text{Na}_2\text{S}_2\text{O}_3 \cdot 5\text{H}_2\text{O}$: 248.18).

Preparation—Dissolve 25 g of sodium thiosulfate and 0.2 g of anhydrous sodium carbonate in freshly boiled and cooled water to make 1000 mL, allow to stand for 24 hours, and standardize the solution as follows:

Standardization—Weigh accurately about 50 mg of potassium iodate (standard reagent), previously dried between 120°C and 140°C for 1.5 to 2 hours and allowed to cool in a desiccator (silica gel), and transfer to an iodine flask. Dissolve it in 25 mL of water, add 2 g of potassium iodide and 10 mL of dilute sulfuric acid, and stopper the flask. After allowing the mixture to stand for 10 minutes, add 100 mL of water, and titrate <2.50> the liberated iodine with the prepared sodium thiosulfate solution (Indicator method; or potentiometric titration: platinum electrode). In the indicator method, when the solution assumes a pale yellow color as the end point is approached, add 3 mL of starch TS. Continue the titration, until the blue color disappears. Perform a blank determination. Calculate the molarity factor.

Each mL of 0.1 mol/L sodium thiosulfate VS
= 3.567 mg of KIO_3

Note: This solution, if stored for a long period, should be restandardized.

Sodium Thiosulfate, 0.05 mol/L

1000 mL of this solution contains 12.409 g of sodium thiosulfate pentahydrate ($\text{Na}_2\text{S}_2\text{O}_3 \cdot 5\text{H}_2\text{O}$: 248.18).

Preparation—Before use, dilute 0.1 mol/L sodium thiosulfate VS with freshly boiled and cooled water to make exactly 2 times the initial volume.

Sodium Thiosulfate, 0.02 mol/L

1000 mL of this solution contains 4.964 g of sodium thiosulfate pentahydrate ($\text{Na}_2\text{S}_2\text{O}_3 \cdot 5\text{H}_2\text{O}$: 248.18).

Preparation—Before use, dilute 0.1 mol/L sodium thiosulfate VS with freshly boiled and cooled water to make exactly 5 times the initial volume.

Sodium Thiosulfate, 0.01 mol/L

1000 mL of this solution contains 2.4818 g of sodium thiosulfate pentahydrate ($\text{Na}_2\text{S}_2\text{O}_3 \cdot 5\text{H}_2\text{O}$: 248.18).

Preparation—Before use, dilute 0.1 mol/L sodium thiosulfate VS with freshly boiled and cooled water to make exactly 10 times the initial volume.

Sodium Thiosulfate, 0.005 mol/L

1000 mL of this solution contains 1.2409 g of sodium thiosulfate pentahydrate ($\text{Na}_2\text{S}_2\text{O}_3 \cdot 5\text{H}_2\text{O}$: 248.18).

Preparation—Before use, dilute 0.1 mol/L sodium thiosulfate VS with freshly boiled and cooled water to make exactly 20 times the initial volume.

Sodium Thiosulfate, 0.002 mol/L

1000 mL of this solution contains 0.4964 g of sodium thiosulfate pentahydrate ($\text{Na}_2\text{S}_2\text{O}_3 \cdot 5\text{H}_2\text{O}$: 248.18).

Preparation—Before use, dilute 0.1 mol/L sodium thiosulfate VS with freshly boiled and cooled water to make exactly 50 times the initial volume.

Sulfuric Acid, 0.5 mol/L

1000 mL of this solution contains 49.04 g of sulfuric acid (H_2SO_4 : 98.08).

Preparation—Add slowly, under stirring, 30 mL of sulfuric acid to 1000 mL of water, allow to cool, and standardize the solution as follows:

Standardization—Weigh accurately about 0.8 g of sodium carbonate (standard reagent), previously heated between 500°C and 650°C for 40 to 50 minutes and allowed to cool in a desiccator (silica gel). Dissolve it in 50 mL of water, and titrate <2.50> the solution with the prepared sulfuric acid (Indicator method: 3 drops of methyl red TS; or potentiometric titration). In the indicator method, when the end point is approached, boil the solution carefully, stopper the flask loosely, allow to cool, and continue the titration, until the color of the solution changes to persistent orange to orange-red. Calculate the molarity factor. In the potentiometric titration, titrate with vigorous stirring without boiling.

Each mL of 0.5 mol/L sulfuric acid VS
= 53.00 mg of Na_2CO_3

Sulfuric Acid, 0.25 mol/L

1000 mL of this solution contains 24.520 g of sulfuric acid (H_2SO_4 : 98.08).

Preparation—Add slowly, under stirring, 15 mL of sulfuric acid to 1000 mL of water, allow to cool, and standardize the solution as follows:

Standardization—Proceed as directed for standardization under 0.5 mol/L sulfuric acid VS, but weigh accurately about 0.4 g of sodium carbonate (standard reagent), and dissolve in 50 mL of water.

Each mL of 0.25 mol/L sulfuric acid VS
= 26.50 mg of Na₂CO₃

Sulfuric Acid, 0.1 mol/L

1000 mL of this solution contains 9.808 g of sulfuric acid (H₂SO₄: 98.08).

Preparation—Add slowly, under stirring, 6 mL of sulfuric acid to 1000 mL of water, allow to cool, and standardize the solution as follows:

Standardization—Proceed as directed for standardization under 0.5 mol/L sulfuric acid VS, but weigh accurately about 0.15 g of sodium carbonate (standard reagent), and dissolve in 50 mL of water.

Each mL of 0.1 mol/L sulfuric acid VS
= 10.60 mg of Na₂CO₃

Sulfuric Acid, 0.05 mol/L

1000 mL of this solution contains 4.904 g of sulfuric acid (H₂SO₄: 98.08).

Preparation—Add slowly, under stirring, 3 mL of sulfuric acid to 1000 mL of water, allow to cool, and standardize the solution as follows:

Standardization—Proceed as directed for standardization under 0.5 mol/L sulfuric acid VS, but weigh accurately about 80 mg of sodium carbonate (standard reagent), and dissolve in 30 mL of water.

Each mL of 0.05 mol/L sulfuric acid VS
= 5.300 mg of Na₂CO₃

Sulfuric Acid, 0.025 mol/L

1000 mL of this solution contains 2.4520 g of sulfuric acid (H₂SO₄: 98.08).

Preparation—Before use, dilute 0.05 mol/L sulfuric acid VS with water to make exactly twice the initial volume.

Sulfuric Acid, 0.01 mol/L

1000 mL of this solution contains 0.9808 g of sulfuric acid (H₂SO₄: 98.08).

Preparation—Before use, dilute 0.05 mol/L sulfuric acid VS with water to make exactly 5 times the initial volume.

Sulfuric Acid, 0.005 mol/L

1000 mL of this solution contains 0.4904 g of sulfuric acid (H₂SO₄: 98.08).

Preparation—Before use, dilute 0.05 mol/L sulfuric acid VS with water to make exactly 10 times the initial volume.

Sulfuric Acid, 0.0005 mol/L

1000 mL of this solution contains 0.04904 g of sulfuric acid (H₂SO₄: 98.08).

Preparation—Before use, dilute 0.05 mol/L sulfuric acid VS with water to make exactly 100 times the initial volume.

Tetrabutylammonium Hydroxide, 0.1 mol/L

1000 mL of this solution contains 25.947 g of tetrabutylammonium hydroxide [(C₄H₉)₄NOH: 259.47].

Preparation—Before use, dilute a volume of 10%

tetrabutylammonium hydroxide-methanol TS, equivalent to 26.0 g of tetrabutylammonium hydroxide, with 2-propanol to make 1000 mL, and standardize the solution as follows:

Standardization—Weigh accurately about 0.3 g of benzoic acid, previously dried in a desiccator (silica gel) for 24 hours, dissolve it in 50 mL of acetone, and titrate <2.50> the solution with the prepared tetrabutylammonium hydroxide solution (potentiometric titration). Perform a blank determination in the same manner.

Each mL of 0.1 mol/L tetrabutylammonium hydroxide VS
= 12.21 mg of C₆H₅COOH

Note: Store in tightly stoppered bottles. This solution, if stored for a long period, should be restandardized.

Tetramethylammonium Hydroxide, 0.2 mol/L

1000 mL of this solution contains 18.231 g of tetramethylammonium hydroxide [(CH₃)₄NOH: 91.15].

Preparation—Before use, dilute a volume of tetramethylammonium hydroxide-methanol TS, equivalent to 18.4 g of tetramethylammonium hydroxide, with water to make 1000 mL, and standardize the solution as follows:

Standardization—Weigh accurately about 0.4 g of benzoic acid, previously dried in a desiccator (silica gel) for 24 hours, dissolve it in 60 mL of *N,N*-dimethylformamide, and titrate <2.50> the solution with the prepared 0.2 mol/L tetramethylammonium hydroxide solution (Indicator method: 3 drops of thymol blue-*N,N*-dimethylformamide TS; or potentiometric titration). In the indicator method, titrate until a blue color is produced. Perform a blank determination in the same manner. Calculate the molarity factor.

Each mL of 0.2 mol/L tetramethylammonium hydroxide VS
= 24.42 mg of C₆H₅COOH

Note: Store in tightly stoppered bottles. This solution, if stored for a long period, should be restandardized.

Tetramethylammonium Hydroxide, 0.1 mol/L

1000 mL of this solution contains 9.115 g of tetramethylammonium hydroxide [(CH₃)₄NOH: 91.15].

Preparation—Before use, dilute a volume of tetramethylammonium hydroxide-methanol TS, equivalent to 9.2 g of tetramethylammonium hydroxide, with water to make 1000 mL, and standardize the solution as follows:

Standardization—Proceed as directed for standardization under 0.2 mol/L tetramethylammonium hydroxide VS. Weigh accurately about 0.2 g of benzoic acid and titrate <2.50>.

Each mL of 0.1 mol/L tetramethylammonium hydroxide VS
= 12.21 mg of C₆H₅COOH

Note: Store in tightly stoppered bottles. This solution, if stored for a long period, should be restandardized.

Tetramethylammonium Hydroxide, 0.02 mol/L

1000 mL of this solution contains 1.8231 g of tetramethylammonium hydroxide [(CH₃)₄NOH: 91.15].

Preparation—Before use, dilute 0.1 mol/L tetramethylammonium hydroxide VS with freshly boiled and cooled water to make exactly 5 times the initial volume.

Tetramethylammonium Hydroxide-Methanol, 0.1 mol/L

1000 mL of this solution contains 9.115 g of tetramethylammonium hydroxide [(CH₃)₄NOH: 91.15].

Preparation—Before use, dilute a volume of tetramethylammonium hydroxide-methanol TS, equivalent to 9.2 g of tetramethylammonium hydroxide, with methanol to make 1000 mL, and standardize the solution as follows:

Standardization—Proceed as directed for standardization under 0.1 mol/L tetramethylammonium hydroxide VS.

Note: Store in tightly stoppered bottles. This solution, if stored for a long period, should be restandardized.

Titanium (III) Chloride, 0.1 mol/L

1000 mL of this solution contains 15.423 g of titanium (III) chloride (TiCl₃: 154.23).

Preparation—Add 75 mL of hydrochloric acid to 75 mL of titanium (III) chloride (20), and dilute with freshly boiled and cooled water to make 1000 mL. Transfer the solution into a buret provided with a reservoir protected from light, replace the air with hydrogen, and allow to stand for 48 hours. Before use, standardize the solution as follows:

Standardization—Weigh 3 g of ammonium iron (II) sulfate hexahydrate in a wide-mouthed, 500 mL conical flask. Passing carbon dioxide through the flask, dissolve it in 50 mL of freshly boiled and cooled water, and add 25 mL of diluted sulfuric acid (27 in 100). Rapidly add exactly 40 mL of 0.02 mol/L potassium permanganate VS to the mixture, while passing carbon dioxide through the flask. Titrate <2.50> with the prepared titanium (III) chloride solution until the calculated end point is approached, then add 5 g of ammonium thiocyanate immediately, and continue the titration with the prepared titanium (III) chloride solution until the color of the solution disappears. Perform a blank determination. Calculate the molarity factor.

Note: Store after the air has been displaced with hydrogen.

Titanium Trichloride, 0.1 mol/L

See Titanium (III) Chloride, 0.1 mol/L.

Zinc, 0.1 mol/L

1000 mL of this solution contains 6.538 g of zinc (Zn: 65.38).

Preparation—To 6.538 g of zinc (standard reagent), previously washed with dilute hydrochloric acid, with water and then acetone, and cooled in a desiccator (silica gel) after drying at 110°C for 5 minutes, add 80 mL of dilute hydrochloric acid and 2.5 mL of bromine TS, dissolve by gentle warming, evaporate excess bromine by boiling, and add water to make exactly 1000 mL.

Zinc Acetate, 0.05 mol/L

1000 mL of this solution contains 10.975 g of zinc acetate dihydrate [Zn(CH₃COO)₂·2H₂O: 219.50].

Preparation—Dissolve 11.1 g of zinc acetate dihydrate in 40 mL of water and 4 mL of dilute acetic acid, add water to make 1000 mL, and standardize the solution as follows:

Standardization—Measure exactly 20 mL of 0.05 mol/L disodium dihydrogen ethylenediamine tetraacetate VS, and add 50 mL of water, 3 mL of ammonia-ammonium chloride buffer solution, pH 10.7, and 0.04 g of eriochrome black T-sodium chloride reagent. Titrate <2.50> the solution with the prepared zinc acetate solution, until the blue color changes

to blue-purple. Calculate the molarity factor.

Zinc Acetate, 0.02 mol/L

1000 mL of this solution contains 4.390 g of zinc acetate dihydrate [Zn(CH₃COO)₂·2H₂O: 219.50].

Preparation—Dissolve 4.43 g of zinc acetate dihydrate in 20 mL of water and 2 mL of dilute acetic acid, add water to make 1000 mL, and standardize the solution as follows:

Standardization—Proceed as directed for standardization under 0.05 mol/L zinc acetate VS, but measure exactly 20 mL of 0.02 mol/L disodium dihydrogen ethylenediamine tetraacetate VS.

Zinc Sulfate, 0.1 mol/L

1000 mL of this solution contains 28.755 g of zinc sulfate heptahydrate (ZnSO₄·7H₂O: 287.55).

Preparation—Dissolve 28.8 g of zinc sulfate heptahydrate in water to make 1000 mL, and standardize the solution as follows:

Standardization—Pipet 25 mL of the prepared zinc sulfate solution, add 5 mL of ammonia-ammonium chloride buffer solution, pH 10.7, and 0.04 g of eriochrome black T-sodium chloride indicator, and titrate <2.50> with 0.1 mol/L disodium dihydrogen ethylenediamine tetraacetate VS until the color of the solution changes from red-purple to blue-purple. Calculate the molarity factor.

Zinc sulfate, 0.02 mol/L

1000 mL of this solution contains 5.7510 g of zinc sulfate heptahydrate (ZnSO₄·7H₂O: 287.55).

Preparation—Before use, dilute 0.1 mol/L zinc sulfate VS with water to make exactly 5 times the initial volume.

9.22 Standard Solutions

Standard Solutions are used as the standard for the comparison in a text of the Pharmacopoeia.

Borate pH Standard Solution See pH Determination <2.54>.

Calcium Hydroxide pH Standard Solution See pH Determination <2.54>.

Carbonate pH Standard Solution See pH Determination <2.54>.

Formadin stock suspension To 25 mL of hexamethylenetetramine TS add 25 mL of hydrazinium sulfate TS, mix, and use after allowing to stand at 25 ± 3°C for 24 hours. Store in a glass container free from surface defects. Use within 2 months. Shake thoroughly before use.

Oxalate pH Standard Solution See pH Determination <2.54>.

pH Standard Solution, Borate See pH Determination <2.54>.

pH Standard Solution, Calcium Hydroxide See pH Determination <2.54>.

pH Standard Solution, Carbonate See pH Determination <2.54>.

pH Standard Solution, Oxalate See pH Determination

<2.54>.

pH Standard Solution, Phosphate See pH Determination <2.54>.

pH Standard Solution, Phthalate See pH Determination <2.54>.

Phosphate pH Standard Solution See pH Determination <2.54>.

Phthalate pH Standard Solution See pH Determination <2.54>.

Standard Aluminum Solution for Atomic Absorption Spectrophotometry To exactly 10 mL of Standard Aluminum Stock Solution add water to make exactly 100 mL. Prepare before use. Each mL of this solution contains 0.100 mg of aluminum (Al).

Standard Aluminum Stock Solution Weigh 1.0 g of aluminum, add 60 mL of diluted hydrochloric acid (1 in 2), dissolve by heating, cool, add water to make 1000 mL. Pipet 10 mL of this solution, add 30 mL of water and 5 mL of acetic acid-ammonium acetate buffer solution, pH 3.0, and adjust the pH to about 3 with ammonia TS added dropwise. Then, add 0.5 mL of Cu-PAN TS, and titrate <2.50> with 0.01 mol/L disodium dihydrogen ethylenediamine tetraacetate VS while boiling until the color of the solution changes from red to yellow lasting for more than 1 minute. Perform a blank determination.

Each mL of 0.01 mol/L disodium dihydrogen ethylenediamine tetraacetate VS
= 0.2698 mg of Al

Standard Ammonium Solution Dissolve 2.97 g of ammonium chloride, exactly weighed, in water for ammonium limit test to make exactly 1000 mL. Measure exactly 10 mL of this solution, and add water for ammonium limit test to make exactly 1000 mL. Each mL of this solution contains 0.01 mg of ammonium (NH_4^+).

Standard Arsenic Solution See Arsenic Limit Test <1.11>.

Standard Arsenic Stock Solution See Arsenic Limit Test <1.11>.

Standard Boron Solution Weigh exactly 0.286 g of boric acid, previously dried in a desiccator (silica gel) to constant mass, and dissolve in water to make exactly 1000 mL. Pipet 10 mL of this solution, and add water to make exactly 1000 mL. Each mL of this solution contains 0.5 μg of boron (B).

Standard Cadmium Solution Measure exactly 10 mL of Standard Cadmium Stock Solution, and add diluted nitric acid (1 in 3) to make exactly 1000 mL. Pipet 10 mL of this solution, and add diluted nitric acid (1 in 3) to make 100 mL. Each mL of this solution contains 0.001 mg of cadmium (Cd). Prepare before use.

Standard Cadmium Stock Solution Dissolve 1.000 g of cadmium ground metal, exactly weighed, in 100 mL of dilute nitric acid by gentle heating, cool, and add dilute nitric acid to make exactly 1000 mL.

Standard Calcium Solution Weigh exactly 0.250 g of calcium carbonate, add 5 mL of dilute hydrochloric acid and 25 mL of water, and dissolve by heating. After cooling, add

water to make exactly 1000 mL. Each mL of this solution contains 0.1 mg of calcium (Ca).

Standard Calcium Solution for Atomic Absorption Spectrophotometry Weigh accurately 0.250 g of calcium carbonate, and add 1 mol/L hydrochloric acid TS to make exactly 100 mL. Each mL of this solution contains 1.00 mg of calcium (Ca).

Standard Copper Solution Pipet 10 mL of Standard Copper Stock Solution, and dilute with water to make exactly 1000 mL. Each mL of this solution contains 0.01 mg of copper (Cu). Prepare before use.

Standard Copper Stock Solution Weigh exactly 1.000 g of copper (standard reagent), add 100 mL of dilute nitric acid, and dissolve by heating. After cooling, add water to make exactly 1000 mL.

Standard Cyanide Solution Measure exactly a volume of Standard Cyanide Stock Solution, equivalent to 10 mg of cyanide (CN), add 100 mL of sodium hydroxide TS and water to make exactly 1000 mL. Each mL of this solution contains 0.01 mg of cyanide (CN). Prepare before use.

Standard Cyanide Stock Solution Dissolve 2.5 g of potassium cyanide in water to make exactly 1000 mL. Measure exactly 100 mL of this solution, add 0.5 mL of 4-dimethylaminobenzylidene rhodanine TS, and titrate <2.50> with 0.1 mol/L silver nitrate VS until the solution shows a red color.

Each mL of 0.1 mol/L silver nitrate VS
= 5.204 mg of CN

Standard Fluorine Solution See Oxygen Flask Combustion Method <1.06>.

Standard Gold Solution for Atomic Absorption Spectrophotometry To 25 mL of Standard Gold Stock Solution, exactly measured, add water to make exactly 1000 mL. Each mL of this solution contains 0.025 mg of gold (Au).

Standard Gold Stock Solution Dissolve 0.209 g of hydrogen tetrachloroaurate (III) tetrahydrate, exactly weighed, in 2 mL of aqua regia, heat on a water bath for 10 minutes, and add 1 mol/L hydrochloric acid TS to make exactly 100 mL. Each mL of this solution contains 1.00 mg of gold (Au).

Standard Iron Solution Weigh exactly 86.3 mg of ammonium iron (III) sulfate dodecahydrate, dissolve in 100 mL of water, and add 5 mL of dilute hydrochloric acid and water to make exactly 1000 mL. Each mL of this solution contains 0.01 mg of iron (Fe).

Standard Iron Solution for Atomic Absorption Spectrophotometry To exactly 5 mL of Standard Iron Stock Solution add water to make exactly 200 mL. Prepare before use. Each mL of this solution contains 0.250 mg of iron (Fe).

Standard Iron Stock Solution Dissolve exactly 4.840 g of iron (III) chloride hexahydrate in diluted hydrochloric acid (9 in 25) to make exactly 100 mL.

Standard Lead Solution Measure exactly 10 mL of Standard Lead Stock Solution, and add water to make exactly 100 mL. Each mL of this solution contains 0.01 mg of lead (Pb). Prepare before use.

Standard Lead Stock Solution Weigh exactly 159.8 mg of lead (II) nitrate, dissolve in 10 mL of dilute nitric acid, and add water to make exactly 1000 mL. Prepare and store this solution using glass containers, free from soluble lead salts.

Standard Liquids for Calibrating Viscosimeters [JIS, Standard Liquids for Calibrating Viscosimeters (Z 8809)]

Standard Magnesium Solution for Atomic Absorption Spectrophotometry To exactly 1 mL of Standard Magnesium Stock Solution add water to make exactly 100 mL. Prepare before use. Each mL of this solution contains 0.0100 mg of magnesium (Mg).

Standard Magnesium Stock Solution Dissolve exactly 8.365 g of magnesium chloride hexahydrate in 2 mol/L hydrochloric acid TS to make exactly 1000 mL.

Standard Mercury Solution Weigh exactly 13.5 mg of mercury (II) chloride, previously dried for 6 hours in a desiccator (silica gel), dissolve in 10 mL of dilute nitric acid, and add water to make exactly 1000 mL. Pipet 10 mL of this solution, and add 10 mL of dilute nitric acid and water to make exactly 1000 mL. Each mL of this solution contains 0.1 μ g of mercury (Hg). Prepare before use.

Standard Methanol Solution See Methanol Test <1.12>.

Standard Nickel Solution Dissolve 6.73 g of ammonium nickel (II) sulfate hexahydrate, exactly weighed, in water to make exactly 1000 mL. Pipet 5 mL of this solution, add water to make exactly 1000 mL. Each mL of this solution contains 0.005 mg of nickel (Ni).

Standard Nitric Acid Solution Weigh exactly 72.2 mg of potassium nitrate, dissolve in water to make exactly 1000 mL. Each mL of this solution contains 0.01 mg of nitrogen (N).

Standard Phosphoric Acid Solution Weigh exactly 0.358 g of potassium dihydrogen phosphate, previously dried to constant mass in a desiccator (silica gel), and add 10 mL of diluted sulfuric acid (3 in 10) and water to make exactly 1000 mL. Pipet 10 mL of this solution, and add water to make exactly 100 mL. Each mL of this solution contains 0.025 mg of phosphoric acid (as PO₄).

Standard Potassium Stock Solution Weigh exactly 9.534 g of potassium chloride, previously dried at 130°C for 2 hours, and dissolve in water to make exactly 1000 mL. Each mL of this solution contains 5.00 mg of potassium (K).

Standard Selenium Solution To exactly 1 mL of Standard Selenium Stock Solution add water to make exactly 1000 mL. Prepare before use. It contains 1.0 μ g of selenium (Se) per mL.

Standard Selenium Stock Solution Dissolve exactly 1.405 g of selenium dioxide in 0.1 mol/L nitric acid to make exactly 1000 mL.

Standard Silver Solution for Atomic Absorption Spectrophotometry Measure exactly 10 mL of Standard Silver Stock Solution, and add water to make exactly 1000 mL. Each mL of this solution contains 0.01 mg of silver (Ag). Prepare before use.

Standard Silver Stock Solution Dissolve 1.575 g of silver

nitrate, exactly weighed, in water to make exactly 1000 mL. Each mL of this solution contains 1.00 mg of silver (Ag).

Standard Sodium Dodecylbenzene Sulfonate Solution Weigh exactly 1.000 g of sodium dodecylbenzene sulfonate, and dissolve in water to make exactly 1000 mL. Pipet 10 mL of this solution, and add water to make exactly 1000 mL. Each mL of this solution contains 0.01 mg of sodium dodecylbenzene sulfonate [CH₃(CH₂)₁₁C₆H₄SO₃Na].

Standard Sodium Stock Solution Weigh exactly 2.542 g of sodium chloride (standard reagent), previously dried at 130°C for 2 hours, and dissolve in water to make exactly 1000 mL. Each mL of this solution contains 1.00 mg of sodium (Na).

Standard Tin Solution Weigh exactly 0.250 g of tin, and dissolve in 10 mL of sulfuric acid by heating. After cooling, transfer this solution with 400 mL of diluted hydrochloric acid (1 in 5) to a 500-mL volumetric flask, and add diluted hydrochloric acid (1 in 5) to make 500 mL. Pipet 10 mL of this solution, and add diluted hydrochloric acid (1 in 5) to make exactly 1000 mL. Each mL of this solution contains 0.005 mg of tin (Sn). Prepare before use.

Standard Vinyl Chloride Solution Transfer about 190 mL of ethanol for gas chromatography into a 200-mL volumetric flask, and stopper with a silicone rubber stopper. Cooling this volumetric flask in a methanol-dry ice bath, inject 0.20 g of vinyl chloride, previously liquidized, through the silicone rubber stopper, and then inject ethanol for gas chromatography, previously cooled in a methanol-dry ice bath, through the silicone rubber stopper to make 200 mL. Pipet 1 mL of this solution, add ethanol for gas chromatography, cooled previously in a methanol-dry ice bath to make exactly 100 mL. Preserve in a hermetic container, at a temperature not exceeding -20°C. This solution contains 10 μ g of vinyl chloride per mL.

Standard Water-Methanol Solution See Water Determination <2.48>.

Standard Zinc Solution Measure exactly 25 mL of Standard Zinc Stock Solution, and add water to make exactly 1000 mL. Prepare before use. Each mL of this solution contains 0.025 mg of zinc (Zn).

Standard Zinc Solution for Atomic Absorption Spectrophotometry See Test for Rubber Closure for Aqueous Infusions <7.03>.

Standard Zinc Stock Solution Dissolve exactly 1.000 g of zinc (standard reagent), in 100 mL of water and 5 mL of hydrochloric acid with the aid of gentle heating, cool, and add water to make exactly 1000 mL.

9.23 Matching Fluids for Color

Matching Fluids for Color are used as the reference for the comparison of color in a text of the Pharmacopoeia.

They are prepared from the following colorimetric stock solutions. Colorimetric stock solutions are prepared by the following procedures and stored in glass-stoppered bottles. When the color of the solution is compared with Matching Fluids for Color, unless otherwise specified, transfer both

Table 9.23-1 Matching fluid for color

Matching fluid for color	Parts of cobalt (II) Chloride CS (mL)	Parts of iron (III) Chloride CS (mL)	Parts of copper (II) Sulfate CS (mL)	Parts of water (mL)
A	0.1	0.4	0.1	4.4
B	0.3	0.9	0.3	3.5
C	0.1	0.6	0.1	4.2
D	0.3	0.6	0.4	3.7
E	0.4	1.2	0.3	3.1
F	0.3	1.2	—	3.5
G	0.5	1.2	0.2	3.1
H	0.2	1.5	—	3.3
I	0.4	2.2	0.1	2.3
J	0.4	3.5	0.1	1.0
K	0.5	4.5	—	—
L	0.8	3.8	0.1	0.3
M	0.1	2.0	0.1	2.8
N	—	4.9	0.1	—
O	0.1	4.8	0.1	—
P	0.2	0.4	0.1	4.3
Q	0.2	0.3	0.1	4.4
R	0.3	0.4	0.2	4.1
S	0.2	0.1	—	4.7
T	0.5	0.5	0.4	3.6

solutions and fluids to Nessler tubes and view transversely against a white background.

Cobalt (II) Chloride CS Weigh 65 g of cobalt (II) chloride hexahydrate, and dissolve in 25 mL of hydrochloric acid and water to make 1000 mL. Measure exactly 10 mL of this solution, and add water to make exactly 250 mL. Measure exactly 25 mL of the solution, add 75 mL of water and 0.05 g of murexide-sodium chloride indicator, and add dropwise diluted ammonia solution (28) (1 in 10) until the color of the solution changes from red-purple to yellow. Titrate <2.50> with 0.01 mol/L disodium dihydrogen ethylenediamine tetraacetate VS until the color of the solution changes, after the addition of 0.2 mL of diluted ammonia solution (28) (1 in 10) near the endpoint, from yellow to red-purple.

Each mL of 0.01 mol/L disodium dihydrogen ethylenediamine tetraacetate VS
= 2.379 mg of $\text{CoCl}_2 \cdot 6\text{H}_2\text{O}$

According to the titrated value, add diluted hydrochloric acid (1 in 40) to make a solution containing 59.5 mg of cobalt (II) chloride hexahydrate ($\text{CoCl}_2 \cdot 6\text{H}_2\text{O}$: 237.93) in each mL, and use this solution as the colorimetric stock solution.

Cobaltous Chloride CS See Cobalt (II) Chloride CS.

Copper (II) Sulfate CS Weigh 65 g of copper (II) sulfate pentahydrate, and dissolve in 25 mL of hydrochloric acid and water to make 1000 mL. Measure exactly 10 mL of this solution, and add water to make exactly 250 mL. Measure exactly 25 mL of this solution, add 75 mL of water, 10 mL of a solution of ammonium chloride (3 in 50), 2 mL of diluted ammonia solution (28) (1 in 10) and 0.05 g of murexide-sodium chloride indicator. Titrate <2.50> with 0.01 mol/L disodium dihydrogen ethylenediamine tetraacetate VS until the color of the solution changes from green to pur-

ple.

Each mL of 0.01 mol/L disodium dihydrogen ethylenediamine tetraacetate VS
= 2.497 mg of $\text{CuSO}_4 \cdot 5\text{H}_2\text{O}$

According to the titrated value, add diluted hydrochloric acid (1 in 40) to make a solution containing 62.4 mg of copper (II) sulfate pentahydrate ($\text{CuSO}_4 \cdot 5\text{H}_2\text{O}$: 249.69) in each mL, and use this solution as the colorimetric stock solution.

Copper Sulfate CS See Copper (II) Sulfate CS.

Iron (III) Chloride CS Weigh 55 g of iron (III) chloride hexahydrate, and dissolve in 25 mL of hydrochloric acid and water to make 1000 mL. Measure exactly 10 mL of this solution, transfer to an iodine flask, add 15 mL of water and 3 g of potassium iodide, stopper tightly, and allow to stand in a dark place for 15 minutes. Add 100 mL of water to the mixture, and titrate <2.50> the liberated iodine with 0.1 mol/L sodium thiosulfate VS (indicator: 1 mL of starch TS).

Each mL of 0.1 mol/L sodium thiosulfate VS
= 27.03 mg of $\text{FeCl}_3 \cdot 6\text{H}_2\text{O}$

According to the titrated value, add diluted hydrochloric acid (1 in 40) to make a solution containing 45.0 mg of iron (III) chloride hexahydrate ($\text{FeCl}_3 \cdot 6\text{H}_2\text{O}$: 270.30) in each mL, and use this solution as the colorimetric stock solution.

Matching Fluids for Color Measure exactly the volume of colorimetric stock solutions and water shown in the following table with a buret or a pipet graduated to less than 0.1 mL, and mix.

Reagents, Test Solutions, etc.

9.41 Reagents, Test Solutions

Reagents are the substances used in the tests of the Pharmacopoeia. The reagents that are described as “Standard reagent for volumetric analysis”, “Special class”, “First class”, “For water determination”, etc. in square brackets meet the corresponding requirements of the Japan Industrial Standards (JIS). The tests for them are performed according to the test methods of JIS. In the case where the reagent name in the Pharmacopoeia differs from that of JIS, the JIS name is given in the brackets. The reagents for which a monograph’s title is given in the brackets meet the requirements of the corresponding monograph. In the case of the reagents that are described merely as test items, the corresponding test method of the Pharmacopoeia is applied.

Test Solutions are the solutions prepared for use in the tests of the Pharmacopoeia.

Acemetacin $\text{C}_{21}\text{H}_{18}\text{ClNO}_6$ [Same as the namesake monograph]

Acemetacin for assay $\text{C}_{21}\text{H}_{18}\text{ClNO}_6$ [Same as the monograph Acemetacin. When dried, it contains not less than 99.5% of acemetacin ($\text{C}_{21}\text{H}_{18}\text{ClNO}_6$) meeting the following additional specifications.]

Purity Related substances—Dissolve 40 mg of acemetacin for assay in 10 mL of methanol, and use this solution as

the sample solution. Pipet 1 mL of this solution, and add methanol to make exactly 10 mL. Pipet 1 mL of this solution, add methanol to make exactly 20 mL, and use this solution as the standard solution. Perform the test with exactly 10 μ L each of the sample solution and standard solution as directed under Liquid Chromatography <2.01> according to the following conditions. Determine each peak area of both solutions by the automatic integration method: the area of each peak other than acetaminophen obtained from the sample solution is not larger than 1/2 times the peak area of acetaminophen obtained from the standard solution, and the total area of the peaks other than the peak of acetaminophen is not larger than the peak area of acetaminophen from the standard solution.

Operating conditions

Detector, column, column temperature, mobile phase, and flow rate: Proceed as directed in the operating conditions in the Assay under Acetaminophen Tablets.

Time span of measurement: About 4 times as long as the retention time of Acetaminophen.

System Suitability

Test for required detectability: Pipet 1 mL of the standard solution, and add methanol to make exactly 20 mL. Confirm that the peak area of acetaminophen obtained from 10 μ L of this solution is equivalent to 3 to 7% of that of acetaminophen from 10 μ L of the standard solution.

System performance: Dissolve 75 mg of acetaminophen and 75 mg of indometacin in 50 mL of methanol. To 4 mL of this solution add 1 mL of a solution of hexyl parahydroxybenzoate in methanol (1 in 250), and add methanol to make 50 mL. When the procedure is run with 10 μ L of this solution under the above operating conditions, acetaminophen, indometacin and hexyl parahydroxybenzoate are eluted in this order with the resolutions between the peaks of acetaminophen and indometacin and between the peaks of indometacin and hexyl parahydroxybenzoate being not less than 3, respectively.

System repeatability: When the test is repeated 6 times with 10 μ L of the standard solution under the above operating conditions, the relative standard deviation of the peak area of acetaminophen is not more than 1.5%.

Acenaphthene $C_{12}H_{10}$ White to pale yellowish white crystals or crystalline powder, having a characteristic aroma. Freely soluble in diethyl ether and in chloroform, soluble in acetonitrile, sparingly soluble in methanol, and practically insoluble in water.

Identification—Determine the infrared absorption spectrum of acenaphthene according to the paste method under Infrared Spectrophotometry <2.25>, with 5 mg of acenaphthene: it exhibits absorption at the wave numbers of about 1605 cm^{-1} , 840 cm^{-1} , 785 cm^{-1} and 750 cm^{-1} .

Melting point <2.60>: 93 – 96°C

Purity—Dissolve 0.1 g of acenaphthene in 5 mL of chloroform, and use this solution as the sample solution. Perform the test with 2 μ L of the sample solution as directed under Gas Chromatography <2.02> according to the following conditions. Measure each peak area by the automatic integration method, and calculate the amount of acenaphthene by the area percentage method: it shows a purity of not less than 98.0%.

Operating conditions

Detector: Hydrogen flame-ionization detector.

Column: A glass column about 3 mm in inside diameter and about 2 m in length, packed with 150- to 180- μ m siliceous earth for gas chromatography coated with 10% of polyethylene glycol 20 M.

Column temperature: A constant temperature of about 210°C.

Carrier gas: Nitrogen.

Flow rate: Adjust the flow rate so that the retention time of acenaphthene is about 8 minutes.

Detection sensitivity: Adjust the detection sensitivity so that the peak height of acenaphthene obtained from 2 μ L of the solution prepared by adding chloroform to 1.0 mL of the sample solution to make 100 mL is 5% to 15% of the full scale.

Time span of measurement: About 3 times as long as the retention time of acenaphthene beginning after the solvent peak.

Residue on ignition <2.44>—Not more than 0.1% (1 g).

Acetal $C_6H_{14}O_2$ A clear and colorless volatile liquid. Miscible with water and with ethanol (95).

Refractive index <2.45> n_D^{20} : about 1.382

Specific gravity <2.56> d_{20}^{20} : about 0.824

Boiling point <2.57>: about 103°C

Acetaldehyde CH_3CHO [K 8030, First class]

Acetaldehyde for assay Distil 100 mL of acetaldehyde under reduced pressure, discard the first 20 mL of the distillate, and use the subsequent. Prepare before use.

Acetaldehyde for gas chromatography C_2H_4O A clear and colorless, flammable liquid. Miscible with water and with ethanol (95).

Refractive index <2.45> n_D^{20} : about 1.332

Specific gravity <2.56> d_{20}^{20} : about 0.788

Boiling point <2.57>: about 21°C

2-Acetamidoglutarimide $C_7H_{10}N_2O_3$; 170.17

Identification—Determine the infrared absorption spectrum of 2-acetamidoglutarimide as directed in the potassium bromide disk method under Infrared Spectrophotometry <2.25>: it exhibits absorption at the wave numbers of about 3350 cm^{-1} , 1707 cm^{-1} , 1639 cm^{-1} and 1545 cm^{-1} .

Purity Related substances—Dissolve 10 mg of 2-acetamidoglutarimide in 100 mL of the mobile phase, and use this solution as the sample solution. Pipet 1 mL of the sample solution, add the mobile phase to make exactly 100 mL, and use this solution as the standard solution. Proceed with exactly 20 μ L each of the sample solution and standard solution as directed in the Purity (3) under Acetylglutamide Aluminum: the total of the peak areas other than 2-acetamidoglutarimide from the sample solution is not larger than the peak area from the standard solution.

Content: not less than 98.0%. *Assay*—Weigh accurately about 20 mg of 2-acetamidoglutarimide, and perform the test as directed under Nitrogen Determination <1.08>.

Each mL of 0.005 mol/L sulfuric acid VS
= 0.8509 mg of $C_7H_{10}N_2O_3$

Acetaminophen $C_8H_9NO_2$ [Same as the namesake monograph]

Acetanilide C_8H_9NO White, crystals or crystalline powder.

Melting point <2.60>: 114 – 117°C

***p*-Acetanisidide** C₉H₁₁NO₂ White to purplish white, crystals or crystalline powder, having a characteristic odor.

It is freely soluble in ethanol (95) and in acetonitrile, and very slightly soluble in water.

Melting point <2.60>: 126 – 132°C

Content: not less than 98.0%. *Assay*—Dissolve 0.1 g of *p*-acetanisidide in 5 mL of ethanol (95). Perform the test with 2 μL of this solution as directed under Gas Chromatography <2.02> according to the following conditions, and determine the area of each peak by the automatic integration method.

$$\text{Content (\%)} = \frac{\text{peak area of } p\text{-acetanisidide}}{\text{total of all peak areas}} \times 100$$

Operating conditions

Detector: Hydrogen flame-ionization detector.

Column: A glass tube 3 mm in inside diameter and 2 m in length, packed with acid-treated and silanized siliceous earth for gas chromatography coated with alkylene glycol phthalate ester for gas chromatography in 1% (177–250 μm in particle diameter).

Column temperature: A constant temperature of about 210°C.

Carrier gas: Nitrogen.

Flow rate: Adjust to a constant flow rate of between 30 and 50 mL per minute and so that the retention time of *p*-acetanisidide is between 11 and 14 minutes.

Time span of measurement: About 3 times as long as the retention time of *p*-acetanisidide beginning after the solvent peak.

Acetate buffer solution, pH 3.5 Dissolve 50 g of ammonium acetate in 100 mL of 6 mol/L hydrochloric acid TS, adjust to pH 3.5 with ammonia TS or 6 mol/L hydrochloric acid TS, if necessary, and add water to make 200 mL.

Acetate buffer solution, pH 4.5 Dissolve 63 g of anhydrous sodium acetate in a suitable amount of water, add 90 mL of acetic acid (100) and water to make 1000 mL.

0.01 mol/L Acetate buffer solution, pH 5.0 Dissolve 385 g of ammonium acetate in 900 mL of water, add acetic acid (31) to adjust the pH to 5.0, and then add water to make 1000 mL.

Acetate buffer solution, pH 5.4 To 5.78 mL of acetic acid (100) add water to make 1000 mL (solution A). Dissolve 8.2 g of anhydrous sodium acetate in water to make 1000 mL (solution B). Mix 176 mL of the solution A and 824 mL of the solution B, and adjust, if necessary, the pH to 5.4 with the solution A or the solution B.

Acetate buffer solution, pH 5.5 Dissolve 2.72 g of sodium acetate trihydrate in water to make 1000 mL, and adjust the pH to 5.5 with diluted acetic acid (100) (3 in 2500).

Acetic acid See acetic acid (31).

Acetic acid-ammonium acetate buffer solution, pH 3.0 Add acetic acid (31) to ammonium acetate TS, and adjust the pH to 3.0.

Acetic acid-ammonium acetate buffer solution, pH 4.5 Dissolve 77 g of ammonium acetate in about 200 mL of water, adjust the pH to 4.5 by adding acetic acid (100), and add water to make 1000 mL.

Acetic acid-ammonium acetate buffer solution, pH 4.8 Dissolve 77 g of ammonium acetate in about 200 mL of water, and add 57 mL of acetic acid (100) and water to make 1000 mL.

Acetic acid buffer solution containing 0.1% bovine serum albumin Dissolve 0.1 g of bovine serum albumin in sodium acetate trihydrate solution (1 in 100) to make exactly 100 mL, and adjust the pH to 4.0 with 1 mol/L hydrochloric acid TS.

Acetic acid, dilute Dilute 6 g of acetic acid (100) with water to make 100 mL (1 mol/L).

Acetic acid for nonaqueous titration [K 8355, Special class. meeting with following requirement.]

Purity Acetic anhydride—Dissolve 1.0 g of aniline in acetic acid for nonaqueous titration to make 100 mL, and use this solution as the sample solution. Pipet 25 mL of the sample solution, titrate <2.50> with 0.1 mol/L perchloric acid VS, and designate the consumed volume as A (mL). A is not less than 26 mL. Pipet 25 mL of the sample solution, add 75 mL of acetic acid for nonaqueous titration, and titrate <2.50> with 0.1 mol/L perchloric acid VS, and designate the consumed volume as B (mL) (potentiometric titration). A – B is not more than 0.1 mL (not more than 0.001 g/dL).

Acetic acid, glacial See acetic acid (100).

Acetic acid-potassium acetate buffer solution, pH 4.3 Dissolve 14 g of potassium acetate in 20.5 mL of acetic acid (100), and add water to make 1000 mL.

Acetic acid-sodium acetate buffer solution, pH 4.0 Dissolve 5.44 g of sodium acetate trihydrate in 900 mL of water, adjust the pH to 4.0 with acetic acid (100), and add water to make 1000 mL.

0.05 mol/L Acetic acid-sodium acetate buffer solution, pH 4.0 To 3.0 g of acetic acid (100) add water to make 1000 mL. Adjust to pH 4.0 with a solution prepared by dissolving 3.4 g of sodium acetate trihydrate in water to make 500 mL.

0.1 mol/L Acetic acid-sodium acetate buffer solution, pH 4.0 Dissolve 13.61 g of sodium acetate trihydrate in 750 mL of water, adjust the pH to 4.0 with acetic acid (100), and add water to make 1000 mL.

Acetic acid-sodium acetate buffer solution, pH 4.5 To 80 mL of sodium acetate TS add 120 mL of dilute acetic acid and water to make 1000 mL.

Acetic acid-sodium acetate buffer solution, pH 4.5, for iron limit test Dissolve 75.4 mL of acetic acid (100) and 111 g of sodium acetate trihydrate in 1000 mL of water.

0.05 mol/L Acetic acid-sodium acetate buffer solution, pH 4.6 Dissolve 6.6 g of sodium acetate trihydrate in 900 mL of water, and add 3 mL of acetic acid and water to make 1000 mL.

Acetic acid-sodium acetate buffer solution, pH 4.7 Dissolve 27.2 g of sodium acetate trihydrate in 900 mL of water, adjust the pH to 4.7 by adding acetic acid (100) dropwise, and add water to make 1000 mL.

Acetic acid-sodium acetate buffer solution, pH 5.0 To 140 mL of sodium acetate TS add 60 mL of dilute acetic acid

and water to make 1000 mL.

1 mol/L Acetic acid-sodium acetate buffer solution, pH 5.0 To sodium acetate TS add dilute acetic acid, and adjust the pH to 5.0.

Acetic acid-sodium acetate buffer solution, pH 5.5 Dissolve 20 g of sodium acetate trihydrate in 80 mL of water, adjust the pH to 5.5 by adding acetic acid (100) dropwise, and add water to make 100 mL.

Acetic acid-sodium acetate buffer solution, pH 5.6 Dissolve 12 g of sodium acetate trihydrate in 0.66 mL of acetic acid (100) and water to make 100 mL.

Acetic acid-sodium acetate TS Mix 17 mL of 1 mol/L sodium hydroxide VS with 40 mL of dilute acetic acid, and add water to make 100 mL.

Acetic acid-sodium acetate TS, pH 7.0 Dissolve 4.53 g of sodium acetate trihydrate in water to make 100 mL, and adjust the pH to 7.0 with diluted acetic acid (100) (1 in 50).

0.02 mol/L Acetic acid-sodium acetate TS Dissolve 2.74 g of sodium acetate trihydrate in a suitable amount of water, and add 2 mL of acetic acid (100) and water to make 1000 mL.

0.25 mol/L Acetic acid TS To 3 g of acetic acid (100) add water to make 200 mL.

6 mol/L Acetic acid TS Dilute 36 g of acetic acid (100) with water to make 100 mL.

Acetic acid (100) CH_3COOH [K 8355, Acetic Acid, Special class]

Acetic acid (100)-sulfuric acid TS To 5 mL of acetic acid (100) add cautiously 5 mL of sulfuric acid while cooling in an ice bath, and mix.

Acetic acid (31) Dilute 31.0 g of acetic acid (100) with water to make 100 mL (5 mol/L).

Acetic anhydride $(\text{CH}_3\text{CO})_2\text{O}$ [K 8886, Special class]

Acetic anhydride-pyridine TS Place 25 g of acetic anhydride in a 100 mL volumetric flask, add pyridine to make 100 mL, and mix well. Preserve in light-resistant containers, protected from air. This solution may be used even if it becomes colored during storage.

Acetone CH_3COCH_3 [K 8034, Special class]

Acetone for nonaqueous titration Add potassium permanganate to acetone in small portions, and shake. When the mixture keeps its purple color after standing for 2 to 3 days, distil, and dehydrate with freshly ignited anhydrous potassium carbonate. Distil by using a fractionating column under protection from moisture, and collect the fraction distilling at 56°C.

Acetone for purity of crude drug CH_3COCH_3 [K 8034, Acetone, Special class] Use acetone meeting the following additional specification. Evaporate 300.0 mL of acetone to be tested in vacuum at a temperature not higher than 40°C, add the acetone to make exactly 1 mL, and use this solution as the sample solution. Separately, dissolve 2.0 mg of γ -BHC in hexane for purity of crude drug to make exactly 100 mL. Pipet 1 mL of this solution, and add hexane for purity of crude drug to make exactly 100 mL. Further pipet 2 mL of

this solution, add hexane for purity of crude drug to make exactly 100 mL, and use this solution as the standard solution (1). Perform the test with exactly 1 μL each of the sample solution and standard solution (1) as directed under Gas Chromatography <2.02> according to the following operating conditions, and determine each peak area by the automatic integration method: the total area of peaks other than the solvent peak from the sample solution is not larger than the peak area of γ -BHC beginning from the standard solution (1).

Operating conditions

Proceed the operating conditions in the Purity (2) under Crude Drugs Test <5.01> except detection sensitivity and time span of measurement.

Detection sensitivity: Pipet 1 mL of the standard solution (1), add hexane for purity of crude drug to make exactly 20 mL, and use this solution as the standard solution (2). Adjust the detection sensitivity so that the peak area of γ -BHC obtained from 1 μL of the standard solution (2) can be measured by the automatic integration method, and the peak height of γ -BHC from 1 μL of the standard solution (1) is about 20% of the full scale.

Time span of measurement: About three times as long as the retention time of γ -BHC beginning after the solvent peak.

Acetonitrile CH_3CN [K 8032, Special class]

Acetonitrile for liquid chromatography CH_3CN Colorless and clear liquid. Mixable with water.

Purity Ultraviolet light absorbing substances—Determine the absorbances at the following wavelengths as directed under Ultraviolet-visible Spectrophotometry <2.24>, using water as the control: not more than 0.07 at 200 nm, not more than 0.046 at 210 nm, not more than 0.027 at 220 nm, not more than 0.014 at 230 nm and not more than 0.009 at 240 nm.

Acettrizoic acid $\text{C}_9\text{H}_6\text{I}_3\text{NO}_3$ White powder.

Purity Related substances—Dissolve 60 mg of acettrizoic acid in a solution of meglumine (3 in 1000) to make 100 mL. To 10 mL of this solution add water to make 100 mL, and use this solution as the sample solution. Proceed the test with 5 μL of the sample solution as directed in the Assay under Meglumine Sodium Amidotrizoate Injection: any peaks other than the principal peak are not observed.

Acetylacetone $\text{CH}_3\text{COCH}_2\text{COCH}_3$ [K 8027, Special class]

Acetylacetone TS Dissolve 150 g of ammonium acetate in a sufficient quantity of water, and add 3 mL of acetic acid (100), 2 mL of acetylacetone and water to make 1000 mL. Prepare before use.

Acetylene See dissolved acetylene.

Achyranthes root for thin-layer chromatography A heat-dried, pulverized root of *Achyranthes fauriei* Leveillé et Vaniot (*Amaranthaceae*) meeting the following additional specifications.

Identification (1) To 2 g of pulverized achyranthes root for thin-layer chromatography add 10 mL of water, shake for 10 minutes, add 5 mL of 1-butanol, shake for 10 minutes, centrifuge, and use the supernatant liquid as the sample solution. Separately, dissolve 1 mg of chikuset-

susaponin IV for thin-layer chromatography in 1 mL of methanol, and use this solution as the standard solution. Perform the test with these solutions as directed under Thin-layer Chromatography <2.03>. Spot 10 μL each of the sample solution and standard solution on a plate of silica gel for thin-layer chromatography. Develop the plate with a mixture of ethyl acetate, water and formic acid (5:1:1) to a distance of about 10 cm, and air-dry the plate. Spray evenly dilute sulfuric acid on the plate, and heat the plate at 105°C for 10 minutes: the standard solution shows a deep purplish red spot at around Rf value of 0.35, and the sample solution shows spots equivalent to those described below:

Rf value	Color and shape of the spot
Around 0	A weak spot, black
Around 0.1	A weak spot, strong purplish red
Around 0.2	A weak, tailing spot, strong purplish red
Around 0.25	A strong spot, deep purplish red
Around 0.35	A leading spot, deep purplish red
Around 0.45	A weak spot, dull yellow
Around 0.5	A weak spot, grayish purplish red
Around 0.75	A weak spot, grayish red
Around 0.9	A weak spot, dull red

(2) Perform the test as directed in the operating conditions under (1), except using a mixture of 1-propanol, ethyl acetate and water (4:4:3) as the developing solvent: the standard solution shows a deep purplish red spot at around Rf value of 0.45, and the sample solution shows spots equivalent to those described below:

Rf value	Color and shape of the spot
Around 0.25	A weak spot, strongly purplish red
Around 0.25 – 0.3	A leading spot or two strong spots, strongly purplish red
Around 0.35	A deep purplish red spot
Around 0.4	A weak spot, dull red
Around 0.42	A dark red spot
Around 0.45	A weak spot, grayish red
Around 0.65	A weak spot, dull greenish yellow
Around 0.7	A weak spot, grayish red
Around 0.85	A weak spot, grayish red
Around 0.95	A weak spot, dull yellow-red

Acidic ferric chloride TS See iron (III) chloride TS, acidic.

Acidic potassium chloride TS See potassium chloride TS, acidic.

Acidic potassium permanganate TS See potassium permanganate TS, acidic.

Acidic stannous chloride TS See tin (II) chloride TS, acidic.

Acid-treated gelatin See gelatin, acid-treated.

Aconitine for purity $\text{C}_{34}\text{H}_{47}\text{NO}_{11}$ White, crystals or crystalline powder. Sparingly soluble in acetonitrile and in ethanol (99.5), slightly soluble in diethyl ether, and practi-

cally insoluble in water. Melting point: about 185°C (with decomposition).

Identification—Determine the infrared absorption spectrum of aconitine for purity as directed in the potassium bromide disk method under Infrared Spectrophotometry <2.25>: it exhibits absorption at the wave numbers of about 3500 cm^{-1} , 1718 cm^{-1} , 1278 cm^{-1} , 1111 cm^{-1} , 1097 cm^{-1} and 717 cm^{-1} .

Absorbance <2.24> $E_{1\text{cm}}^{1\%}$ (230 nm): 211 – 243 [5 mg dried for not less than 12 hours in a desiccator (reduced pressure not exceeding 0.67 kPa, phosphorus (V) oxide, 40°C), ethanol (99.5), 200 mL].

Purity Related substances—

(1) Dissolve 5.0 mg of aconitine for purity in 2 mL of acetonitrile, and use as the sample solution. Pipet 1 mL of the sample solution, add acetonitrile to make exactly 50 mL, and use as the standard solution. Perform the test with these solutions as directed under Thin-layer Chromatography <2.03>. Spot 20 μL each of the sample solution and standard solution on a plate of silica gel for thin-layer chromatography, and proceed the test as directed in the Identification in Processed Aconite Root: the spot other than the principal spot obtained with the sample solution is not more intense than the spot with the standard solution.

(2) Dissolve 5.0 mg of aconitine for purity in 5 mL of acetonitrile, and use as the sample solution. Pipet 1 mL of the sample solution, add acetonitrile to make exactly 50 mL, and use as the standard solution. Perform the test with exactly 10 μL each of the sample solution and standard solution as directed under Liquid Chromatography <2.01> according to the following conditions, and determine each peak area by the automatic integration method: the total area of the peaks other than the peaks of aconitine and the solvent obtained with the sample solution is not larger than the peak area of aconitine with the standard solution.

Operating conditions

Detector, column, and column temperature: Proceed as directed in the operating conditions in the Purity under Processed Aconitine Root.

Mobile phase: A mixture of phosphate buffer solution for processed aconite root and tetrahydrofuran (9:1).

Flow rate: Adjust the flow rate so that the retention time of aconitine is about 26 minutes.

Time span of measurement: About 3 times as long as the retention time of aconitine.

System suitability

Test for required detectability: Pipet 1 mL of the standard solution, and add acetonitrile to make exactly 20 mL. Confirm that the peak area of aconitine obtained from 10 μL of this solution is equivalent to 3.5 to 6.5% of that obtained from 10 μL of the standard solution.

System performance: Dissolve 1 mg each of aconitine for purity, hyaconitine for purity and mesaconitine for purity, and 8 mg of jesaconitine for purity in 200 mL of acetonitrile. When the procedure is run with 10 μL of this solution under the above operating conditions, mesaconitine, hyaconitine, aconitine and jesaconitine are eluted in this order, and each resolution between these peaks is not less than 1.5, respectively.

System repeatability: When the test is repeated 6 times with 10 μL of the standard solution under the above operating conditions, the relative standard deviation of the peak area of aconitine is not more than 1.5%.

Water <2.48>: not more than 1.0% [5 mg dried for not less than 12 hours in a desiccator (reduced pressure not exceeding 0.67 kPa, phosphorus (V) oxide, 40°C), coulometric titration].

Aconitum diester alkaloids standard TS for purity It is a solution containing 10 mg of aconitine for purity, 10 mg of jesaconitine for purity, 30 mg of hypaconitine for purity and 20 mg of mesaconitine for purity in 1000 mL of a mixture of phosphate buffer solution for processed aconite root and acetonitrile (1:1). When proceed the test with 20 μ L of this solution as directed in the Purity under Processed Aconite Root at the detection wavelength 231 nm, the peaks of aconitine, jesaconitine, hypaconitine and mesaconitine are observed, and the ratio of their peak heights is about 10:1:35:30. When proceed the test at the detection wavelength 254 nm, the peaks of aconitine, jesaconitine, hypaconitine and mesaconitine are observed, and the ratio of their peak heights is about 2:8:7:6.

Aconitum monoester alkaloids standard TS for assay Weigh accurately about 20 mg of benzoylmesaconine hydrochloride for assay (separately, determine the water), about 10 mg of benzoylhypaconine hydrochloride for assay (separately, determine the water) and about 20 mg of 14-anisoylaconine hydrochloride for assay (separately, determine the water), dissolve in a mixture of phosphate buffer solution for processed aconite root and tetrahydrofuran (183:17) to make exactly 1000 mL. Perform the test with 20 μ L of this solution as directed in the Purity under benzoylmesaconine hydrochloride for assay: the peaks of benzoylmesaconine, benzoylhypaconine and 14-anisoylaconine appear with a peak area ratio of about 2:1:2.

Aconitum monoester alkaloids standard TS for component determination See aconitum monoester alkaloids standard TS for assay.

Acrinol See acrinol hydrate.

Acrinol hydrate $C_{15}H_{15}N_3O \cdot C_3H_6O_3 \cdot H_2O$ [Same as the namesake monograph]

Acrylamide $CH_2CHCONH_2$ White or pale yellow crystalline powder.

Melting point <2.60>: 83 – 87°C

Content: not less than 97.0%.

Activated alumina Aluminum oxide with specially strong adsorptive activity.

Activated charcoal [Same as the monograph Medicinal Carbon]

Activated thromboplastin-time assay reagent It is prepared by lyophilization of phospholipid (0.4 mg/mL) which is suspended in 1 mL of a solution of *N*-2-Hydroxyethylpiperazine-*N'*-2-ethanesulfonic acid (61 in 5000), mixed with both silica-gel (4.3 mg/mL) and dextran after the extraction and purification from rabbit brain. Activated thromboplastin-time: 25 – 45 seconds (as assayed with human normal plasma).

Activated thromboplastin-time assay TS Dissolve an aliquot of activated thromboplastin-time assay reagent equivalent to 0.4 mg of phospholipid in 1 mL of water.

Adipic acid $C_4H_8(COOH)_2$ White crystals or crystalline

powder. Freely soluble in ethanol (95), and sparingly soluble in water.

Melting point <2.60>: 151 – 154°C

Content: not less than 98.0%. Assay—Weigh accurately about 1 g of adipic acid, and 100 mL of water, dissolve by warming, cool, and titrate <2.50> with 1 mol/L sodium hydroxide VS (indicator: 2 drops of phenolphthalein TS).

Each mL of 1 mol/L sodium hydroxide VS
= 73.07 mg of $C_6H_{10}O_4$

Agar [K 8263, Special class. Same as the monograph Agar or Agar Powder. Loss on drying is not more than 15%.]

Agar medium, ordinary See ordinary agar medium.

Agar slant Dispense portions of about 10 mL of ordinary agar medium into test tubes, and sterilize by autoclaving. Before the medium congeals, allow to stand in a slanting position, and solidify. When the coagulating water is lost, reprepare by dissolving with the aid of heat.

Ajmaline for assay $C_{20}H_{26}N_2O_2$ [Same as the monograph Ajmaline. When dried, it contains not less than 99.0% of ajmaline ($C_{20}H_{26}N_2O_2$).]

Alacepril $C_{20}H_{26}N_2O_5S$ [Same as the namesake monograph]

Alacepril for assay [Same as the monograph Alacepril. When dried, it contains not less than 99.0% of alacepril ($C_{20}H_{26}N_2O_5S$).]

β -Alanine $C_3H_7NO_2$ Colorless crystals or a white crystalline powder. Freely soluble in water, very slightly soluble in methanol, and practically insoluble in ethanol (99.5) and in diethyl ether.

Purity Related substances—Dissolve 5.0 mg in 10 mL of diluted methanol (4 in 5), and use this as the sample solution. Pipet 1 mL of this solution, add diluted methanol (4 in 5) to make exactly 100 mL, and use this as the standard solution. Perform the test with these solutions as directed under Thin-layer Chromatography <2.03>. Spot 2 μ L each of the sample solution and standard solution on a plate of silica gel for thin-layer chromatography. Develop the plate with a mixture of 1-butanol, water and acetic acid (100) (5:2:2) to a distance of about 8 cm, and air-dry the plate. Spray evenly a solution of ninhydrin in acetone (1 in 50) on the plate, and heat at 80°C for 5 minutes: the spot other than the principal spot obtained from the sample solution is not more intense than the spot from the standard solution.

L-Alanine $C_3H_7NO_2$ [K 9101, Special class]

Albiflorin $C_{23}H_{28}O_{11} \cdot xH_2O$ White powder having no odor. Freely soluble in water, in methanol and in ethanol (99.5).

Identification—Determine the absorption spectrum of a solution of albiflorin in diluted methanol (1 in 2) (1 in 100,000) as directed under Ultraviolet-visible Spectrophotometry <2.24>: it exhibits a maximum between 230 nm and 234 nm.

Purity (1) Related substances 1—Dissolve 1 mg of albiflorin in 1 mL of methanol, and perform the test with 10 μ L of this solution as directed in the Identification (2) under Peony Root: any spot other than the principal spot which appears at around *Rf* 0.2 does not appear.

(2) Related substances 2—Dissolve 1 mg of albiflorin in 10 mL of diluted methanol (1 in 2), and use this solution as the sample solution. Perform the test with 10 μ L of the sample solution as directed in the Assay under Peony Root, and measure the peak areas about 2 times as long as the retention time of peoniflorin: the total area of the peaks other than albiflorin from the sample solution is not larger than 1/10 times the total area of the peaks other than the solvent peak.

Albumin TS Carefully separate the white from the yolk of a fresh hen's egg. Shake the white with 100 mL of water until the mixture is thoroughly mixed, and filter. Prepare before use.

Alcian blue 8 GX $C_{56}H_{68}Cl_{14}CuN_{16}S_4$ Dark blue-purple powder.

Alcian blue staining solution Dissolve 0.5 g of alcian blue 8 GX in 100 mL of diluted acetic acid (100) (3 in 100).

Aldehyde dehydrogenase Each mg contains not less than 2 enzyme activity units. White powder.

Assay—Dissolve about 20 mg of aldehyde dehydrogenase, accurately weighed, in 1 mL of water, add ice-cold solution of bovine serum albumin (1 in 100) to make exactly 200 mL, and use this solution as the sample solution. In a spectrophotometric cell, place 2.50 mL of pyrophosphate buffer solution, pH 9.0, 0.20 mL of a solution prepared by dissolving 20.0 mg of β -nicotinamide adenine dinucleotide (NAD) to make exactly 1 mL, 0.10 mL of a pyrazole solution (17 in 2500) and 0.10 mL of the sample solution, stir, stopper tightly, and allow to stand at $25 \pm 1^\circ\text{C}$ for 2 minutes. To this solution add 0.01 mL of an acetaldehyde solution (3 in 1000), stir, stopper tightly, determine every 30 seconds the absorbance at 340 nm as directed under Ultraviolet-visible Spectrophotometry <2.24>, and calculate a change (ΔA) in absorbance per minute starting from the spot where the relation of time and absorbance is shown with a straight line. One enzyme activity unit means an amount of enzyme which oxidizes 1 μ mol of acetaldehyde per minute when the test is conducted under the conditions of the Procedure.

Enzyme activity unit (unit/mg) of aldehyde dehydrogenase

$$= \frac{2.91 \times \Delta A \times 200}{6.3 \times M \times 0.10 \times 1000}$$

M: Amount (g) of sample

Aldehyde dehydrogenase TS Dissolve an amount equivalent to 70 aldehyde dehydrogenase units in 10 mL of water. Prepare before use.

Aldehyde-free ethanol See ethanol, aldehyde-free.

Alendronate sodium hydrate $C_4H_{12}NNaO_7P_2 \cdot 3H_2O$ [Same as the namesake monograph]

Alisol A for thin-layer chromatography $C_{30}H_{50}O_5$ A white to pale yellow powder. Very soluble in methanol, freely soluble in ethanol (99.5), and practically insoluble in water.

Optical rotation <2.49> $[\alpha]_D^{20}$: $+86 - +106^\circ$ (5 mg previously dried on silica gel for 24 hours, methanol, 1 mL, 50 mm).

Purity Related substances—Dissolve 1 mg in 1 mL of methanol. Proceed the test with 5 μ L of this solution as directed in the Identification (6) under Saireito Extract: no

spot appears other than the principal spot of around *Rf* 0.3.

Alizarin complexone $C_{19}H_{15}NO_8$ (1,2-Dihydroxyanthra-quinone-3-ylmethylamine-*N,N*-diacetate) A yellow-brown powder. Soluble in ammonia TS, and practically insoluble in water, in ethanol (95) and in diethyl ether.

Sensitivity—Dissolve 0.1 g of alizarin complexone by adding 2 drops of ammonia solution (28), 2 drops of ammonium acetate TS and 20 mL of water. To 10 mL of this solution add acetic acid-potassium acetate buffer solution, pH 4.3, to make 100 mL. Place 1 drop of this solution on a white spot plate, add 1 drop of a solution of sodium fluoride (1 in 100,000) and 1 drop of cerium (III) nitrate hexahydrate TS, stir, and observe under scattered light after 1 minute: a blue-purple color is produced, and the color of the control solution is red-purple. Use a solution prepared in the same manner, to which 1 drop of water is added in place of a solution of sodium fluoride, as the control solution.

Alizarin complexone TS Dissolve 0.390 g of alizarin complexone in 20 mL of a freshly prepared solution of sodium hydroxide (1 in 50), then add 800 mL of water and 0.2 g of sodium acetate trihydrate, and dissolve. Adjust the pH to 4 to 5 with 1 mol/L hydrochloric acid VS, and add water to make 1000 mL.

Alizarin red S $C_{14}H_7NaO_7S$ [K 8057, Special class]

Alizarin red S TS Dissolve 0.1 g of alizarin red S in water to make 100 mL, and filter if necessary.

Alizarin S See alizarin red S.

Alizarin S TS See alizarin red S TS.

Alizarin yellow GG $C_{13}H_8N_3NaO_5$ [K 8056, Special class]

Alizarin yellow GG-thymolphthalein TS Mix 10 mL of alizarin GG TS with 20 mL of thymolphthalein TS.

Alizarin yellow GG TS Dissolve 0.1 g of alizarin yellow GG in 100 mL of ethanol (95), and filter if necessary.

Alkali copper TS Dissolve 70.6 g of disodium hydrogen phosphate dodecahydrate, 40.0 g of potassium sodium tartrate tetrahydrate and 180.0 g of anhydrous sodium sulfate in 600 mL of water, and add 20 mL of a solution of sodium hydroxide (1 in 5). To this mixture add, with stirring, 100 mL of a solution of copper (II) sulfate (2 in 25), 33.3 mL of 0.05 mol/L potassium iodate VS and water to make 1000 mL.

Alkaline blue tetrazolium TS See blue tetrazolium TS, alkaline.

Alkaline copper solution See alkaline copper TS for protein content determination.

Alkaline copper TS Dissolve 2 g of anhydrous sodium carbonate in 100 mL of 0.1 mol/L sodium hydroxide TS. To 50 mL of this solution add 1 mL of a mixture of a solution of copper (II) sulfate pentahydrate (1 in 100) and a solution of potassium tartrate (1 in 50) (1:1), and mix.

Alkaline copper TS for protein content determination Dissolve 0.8 g of sodium hydroxide in water to make 100 mL. Dissolve 4 g of anhydrous sodium carbonate in this solution to make solution A. Combine 1 mL of copper (II) sulfate pentahydrate solution (1 in 50) and 1 mL of sodium tar-

trate dihydrate solution (1 in 25) to make solution B. Mix 50 mL of solution A and 1 mL of solution B. Prepare at the time of use.

Alkaline copper (II) sulfate solution See copper (II) sulfate solution, alkaline.

Alkaline copper (II) TS Dissolve 20 g of anhydrous sodium carbonate in dilute sodium hydroxide TS to make 1000 mL, and use this solution as solution A. Dissolve 0.5 g of copper (II) sulfate pentahydrate in potassium sodium tartrate tetrahydrate solution (1 in 100) to make 100 mL, and use this solution as solution B. To 50 mL of solution A add 1 mL of solution B. Prepare before use.

Alkaline glycerin TS To 200 g of glycerin add water to make 235 g, and add 142.5 mL of sodium hydroxide TS and 47.5 mL of water.

Alkaline hydroxylamine TS See hydroxylamine TS, alkaline.

Alkaline *m*-dinitrobenzene TS See 1,3-dinitrobenzene TS, alkaline.

Alkaline phosphatase Obtained from bovine small intestine, a white to grayish white or yellow-brown, freeze-dried powder having no odor.

Alkaline phosphatase contains not less than 1 unit per mg and no salts. One unit of alkaline phosphatase indicates an amount of the enzyme which produces 1 μ mol of 4-nitrophenol in 1 minute at 37°C and pH 9.8, from 4-nitrophenylphosphate ester used as the substrate.

Alkaline phosphatase TS Dissolve 0.1 g of alkaline phosphatase in 10 mL of boric acid-magnesium chloride buffer solution, pH 9.0. Prepare before use.

Alkaline picric acid TS See 2,4,6-trinitrophenol TS, alkaline.

Alkaline potassium ferricyanide TS See potassium hexacyanoferrate (III) TS, alkaline.

Alkylene glycol phthalate ester for gas chromatography Prepared for gas chromatography.

Allopurinol $C_5H_4N_4O$ [Same as the namesake monograph]

Allopurinol for assay $C_5H_4N_4O$ [Same as the monograph Allopurinol. When dried, it contains not less than 99.0% of allopurinol ($C_5H_4N_4O$).]

Alminoprofen for assay $C_{13}H_{17}NO_2$ [Same as the monograph Alminoprofen. When dried, it contains not less than 99.5% of alminoprofen ($C_{13}H_{17}NO_2$).]

Alternative thioglycolate medium See Sterility Test <4.06> under the General Tests, Processes and Apparatus.

Aluminon $C_{22}H_{23}N_3O_9$ [K 8011, Special class]

Aluminon TS Dissolve 0.1 g of aluminon in water to make 100 mL, and allow this solution to stand for 24 hours.

Aluminum Al [K 8069, Special class]

Aluminum chloride See aluminum (III) chloride hexahydrate.

Aluminum chloride TS See Aluminum (III) chloride TS.

Aluminum (III) chloride TS Dissolve 64.7 g of aluminum (III) chloride hexahydrate in 71 mL of water, add 0.5 g of activated charcoal, then shake for 10 minutes, and filter. Adjust the pH of the filtrate to 1.5 with a solution of sodium hydroxide (1 in 100) with stirring, and filter if necessary.

Aluminum (III) chloride hexahydrate $AlCl_3 \cdot 6H_2O$
[K 8114, Special class]

Aluminum oxide Al_2O_3 White crystals, crystalline powder, or powder. Boiling point: about 3000°C. Melting point: about 2000°C.

Aluminum potassium sulfate dodecahydrate
 $AlK(SO_4)_2 \cdot 12H_2O$ [K 8255, Special class]

6-Amidino-2-naphthol methanesulfonate
 $C_{11}H_{10}N_2O \cdot CH_4O_3S$ A white to pale yellow crystalline powder. Melting point: about 233°C (with decomposition).

Purity—A solution obtained by dissolving 0.5 g of 6-amidino-2-naphthol methanesulfonate in 10 mL of methanol is clear.

Amidosulfuric acid (standard reagent) $HOSO_2NH_2$
[K 8005, Standard substance for volumetric analysis]

Amidotrizoic acid for assay $C_{11}H_9I_3N_2O_4$ [Same as the monograph Amidotrizoic Acid] It contains not less than 99.0% of amidotrizoic acid ($C_{11}H_9I_3N_2O_4$), calculated on the dried basis.

***p*-Aminoacetophenone** See 4-aminoacetophenone.

***p*-Aminoacetophenone TS** See 4-aminoacetophenone TS.

4-Aminoacetophenone $H_2NC_6H_4COCH_3$ Light yellow, crystals or crystalline powder, having a characteristic odor.
Melting point <2.60>: 105 – 108°C

4-Aminoacetophenone TS Dissolve 0.100 g of 4-aminoacetophenone in methanol to make exactly 100 mL.

4-Aminoantipyrine $C_{11}H_{13}N_3O$ [K 8048, Special class]

4-Aminoantipyrine hydrochloride $C_{11}H_{13}N_3O \cdot HCl$
Light yellow crystalline powder. It dissolves in water. Melting point: 232 – 238°C (decomposition).

Purity Clarity of solution—Dissolve 1 g of 4-aminoantipyrine hydrochloride in 25 mL of water: the solution is almost clear.

Content: 100.6 – 108.5%. **Assay**—Weigh accurately about 0.5 g of 4-aminoantipyrine hydrochloride, dissolve in 50 mL of water, and, if necessary, neutralize with 0.1 mol/L sodium hydroxide VS (indicator: red litmus paper). Add 4 drops of dichlorofluorescein TS, and titrate <2.50> with 0.1 mol/L silver nitrate VS.

Each mL of 0.1 mol/L silver nitrate VS
= 23.97 mg of $C_{11}H_{13}N_3O \cdot HCl$

4-Aminoantipyrine hydrochloride TS Dissolve 1 g of 4-aminoantipyrine hydrochloride in water to make 50 mL.

4-Aminoantipyrine TS Dissolve 0.1 g of 4-aminoantipyrine in 30 mL of water, add 10 mL of a solution of sodium carbonate decahydrate (1 in 5), 2 mL of sodium hydroxide TS and water to make 100 mL. Prepare before use.

2-Aminobenzimidazole $C_7H_7N_3$ White to light yellow

crystals or crystalline powder. Melting point: about 231°C (with decomposition).

Aminobenzoate derivatization TS To 0.28 g of ethyl aminobenzoate add 600 μ L of methanol, warm at about 50°C to dissolve, and add 170 μ L of acetic acid and 145 μ L of borane-pyridine complex.

p-Aminobenzoic acid See 4-aminobenzoic acid.

4-Aminobenzoic acid $\text{H}_2\text{NC}_6\text{H}_4\text{COOH}$ White to very pale yellow crystalline powder.

Purity Clarity of solution—Dissolve 0.1 g of 4-aminobenzoic acid in 10 mL of ethanol (95): the solution is clear.

2-Amino-1-butanol $\text{CH}_3\text{CH}_2\text{CH}(\text{NH}_2)\text{CH}_2\text{OH}$ Clear, colorless to light yellow liquid. Miscible with water and dissolves in methanol.

Refractive index $\langle 2.45 \rangle n_D^{20}$: 1.450 – 1.455

Specific gravity $\langle 2.56 \rangle d_{20}^{20}$: 0.944 – 0.950

Purity Related substances—Dissolve 50 mg of 2-amino-1-butanol in 10 mL of methanol, measured exactly, and perform the test with 2 μ L of this solution as directed in the Purity (4) under Ethambutol Hydrochloride: any spot other than the principal spot at the *Rf* value of about 0.3 does not appear.

4-Aminobutylic acid $\text{H}_2\text{NCH}_2\text{CH}_2\text{CH}_2\text{COOH}$ White crystals or crystalline powder. Melting point: about 200°C (with decomposition).

2-Amino-5-chlorobenzophenone for thin-layer chromatography $\text{C}_{13}\text{H}_{10}\text{ClNO}$ Yellow, crystalline powder.

Melting point $\langle 2.60 \rangle$: 97 – 101°C

Purity Related substances—Dissolve 10 mg of 2-amino-5-chlorobenzophenone for thin-layer chromatography in methanol to make exactly 200 mL, and perform the test with this solution as directed in the purity (2) under Chlordiazepoxide: any spot other than the principal spot at the *Rf* value about 0.7 does not appear.

4-Amino-N,N-diethylaniline sulfate monohydrate $\text{H}_2\text{NC}_6\text{H}_4\text{N}(\text{C}_2\text{H}_5)_2 \cdot \text{H}_2\text{SO}_4 \cdot \text{H}_2\text{O}$ White to slightly colored powder. It dissolves in water.

Melting point $\langle 2.60 \rangle$: 173 – 176°C

Residue on ignition $\langle 2.44 \rangle$: not more than 0.1% (1 g).

4-Amino-N,N-diethylaniline sulfate TS Dissolve 0.2 g of 4-amino-N,N-diethylaniline sulfate monohydrate in water to make 100 mL. Prepare before use, protected from light.

2-Aminoethanethiol hydrochloride $\text{H}_2\text{NCH}_2\text{CH}_2\text{SH} \cdot \text{HCl}$ White crystal or granule.

Melting point $\langle 2.60 \rangle$: 65 – 71°C

2-Aminoethanol $\text{NH}_2\text{CH}_2\text{CH}_2\text{OH}$ [K 8109, Special class]

N-Aminohexamethyleneimine $(\text{CH}_2)_6\text{NNH}_2$ Clear, colorless to pale yellow liquid.

Refraction index $\langle 2.45 \rangle n_D^{20}$: 1.482 – 1.487

Specific gravity $\langle 2.56 \rangle d_{20}^{20}$: 0.936 – 0.942

2-Amino-2-hydroxymethyl-1,3-propanediol $\text{C}_4\text{H}_{11}\text{NO}_3$ [K 9704, Special class]

2-Amino-2-hydroxymethyl-1,3-propanediol hydrochloride $\text{C}_4\text{H}_{11}\text{NO}_3 \cdot \text{HCl}$ White crystals or crystalline powder

4-(Aminomethyl)benzoic acid $\text{C}_8\text{H}_9\text{NO}_2$ A white pow-

der.

Purity—Dissolve 10 mg of 4-(aminomethyl)benzoic acid in 100 mL of water, and use this as the sample solution. Pipet 1 mL of the sample solution, add water to make exactly 20 mL, and use this solution as the standard solution. Perform the test with exactly 20 μ L each of the sample solution and standard solution as directed under Liquid Chromatography $\langle 2.01 \rangle$ according to the operating conditions as directed in the Purity (5) under Tranexamic Acid, and determine each peak area by the automatic integration method: each area of the peak other than 4-(aminomethyl)benzoic acid obtained from the sample solution is not larger than the peak area of 4-(aminomethyl)benzoic acid from the standard solution.

1-Amino-2-methylnaphthalene $\text{C}_{11}\text{H}_{11}\text{N}$ Pale yellow to pale brown masses or liquid.

2-Aminomethylpiperidine $\text{C}_6\text{H}_{14}\text{N}$ A colorless or light yellowish clear liquid, having an amine like characteristic odor.

Identification—Determine the infrared absorption spectrum as directed in the liquid film method under Infrared Spectrophotometry $\langle 2.25 \rangle$: it exhibits absorption at the wave numbers of about 3280 cm^{-1} , 1600 cm^{-1} , 1440 cm^{-1} , 1120 cm^{-1} and 840 cm^{-1} .

Purity Related substances—Perform the test with 0.8 μ L of 2-aminomethylpiperidine as directed under Gas Chromatography $\langle 2.02 \rangle$. Determine each peak area by the automatic integration method, and calculate these amounts by the area percentage method: the total amount of the peaks other than 2-aminomethylpiperidine is not more than 1.5%.

Operating conditions

Detector: A hydrogen flame-ionization detector.

Column: A glass column 3 mm in inside diameter and 2 m in length, packed with siliceous earth for gas chromatography (150 – 180 μm) coated with 10% of polyethylene glycol 20M for gas chromatography and 2% of potassium hydroxide.

Column temperature: 100°C at beginning, and increase to 200°C by 10°C per minute after injection.

Carrier gas: Nitrogen.

Flow rate: Adjust the flow rate so that the retention time of 2-aminomethylpiperidine is about 5 minutes.

Time span of measurement: About 2 times as long as the retention time of 2-aminomethylpiperidine.

3-(2-Aminoethyl)indole $\text{C}_{10}\text{H}_{12}\text{N}_2$ Yellowish-brown crystals.

Melting point $\langle 2.60 \rangle$: about 118°C.

1-Amino-2-naphthol-4-sulfonic acid $\text{C}_{10}\text{H}_9\text{NO}_4\text{S}$ [K 8050, Special class]

1-Amino-2-naphthol-4-sulfonic acid TS Mix thoroughly 5 g of anhydrous sodium sulfite, 94.3 g of sodium bisulfite and 0.7 g of 1-amino-2-naphthol-4-sulfonic acid. Before use, dissolve 1.5 g of this mixture in water to make 10 mL.

m-Aminophenol See 3-aminophenol.

3-Aminophenol $\text{H}_2\text{NC}_6\text{H}_4\text{OH}$ White, crystals or crystalline powder.

Melting point $\langle 2.60 \rangle$: 121 – 125°C

Content: not less than 97.0%. **Assay**—Weigh accurately about 0.2 g, dissolve in 50 mL of acetic acid for nonaqueous titration, and titrate $\langle 2.50 \rangle$ with 0.1 mol/L perchloric acid

VS (potentiometric titration). Perform a blank determination in the same manner, and make any necessary correction.

Each mL of 0.1 mol/L perchloric acid VS
= 10.91 mg of $\text{H}_2\text{NC}_6\text{H}_4\text{OH}$

***p*-Aminophenol hydrochloride** See 4-aminophenol hydrochloride.

4-Aminophenol hydrochloride $\text{HOC}_6\text{H}_4\text{NH}_2\cdot\text{HCl}$
White to pale colored crystals. Freely soluble in water and in ethanol (95). Melting point: about 306°C (with decomposition).

Content: not less than 99.0%. *Assay*—Weigh accurately about 0.17 g of 4-aminophenol hydrochloride, dissolve in 50 mL of acetic acid for nonaqueous titration and 5 mL of mercury (II) acetate TS for nonaqueous titration, and titrate <2.50> with 0.1 mol/L perchloric acid-1,4-dioxane VS (indicator: 1 mL of *p*-naphtholbenzene TS). Perform a blank determination, and make any necessary correction.

Each mL of 0.1 mol/L perchloric acid-1,4-dioxane VS
= 14.56 mg of $\text{C}_6\text{H}_8\text{NOCl}$

Storage—Preserve in tight, light-resistant containers.

Aminopropylsilanized silica gel for pretreatment Prepared for pretreatment.

Aminopyrine $\text{C}_{13}\text{H}_{17}\text{N}_3\text{O}$ White to pale yellow crystals or crystalline powder.

Melting point <2.60>: 107 – 109°C

6-Aminoquinolyl-*N*-hydroxysuccinimidyl carbamate
 $\text{C}_{14}\text{H}_{11}\text{N}_3\text{O}_4$ Prepared for amino acid analysis or biochemistry.

L-2-Aminosuberlic acid $\text{C}_8\text{H}_{15}\text{NO}_4$ White, crystals or crystalline powder. Odorless.

Optical rotation <2.49> $[\alpha]_{\text{D}}^{20}$: +19.1 – +20.1° (after drying, 0.1 g, 5 mol/L hydrochloric acid TS, 100 mm).

Loss on drying <2.41>: not more than 0.3% (1 g, 105°C, 2 hours).

Assay—Weigh accurately about 0.3 g of L-2-aminosuberlic acid, previously dried, add exactly 6 mL of formic acid to dissolve, then add exactly 50 mL of acetic acid (100), and titrate <2.50> with 0.1 mol/L perchloric acid VS (potentiometric titration). Perform a blank determination in the same manner, and make any necessary correction.

Each mL of 0.1 mol/L perchloric acid VS
= 18.92 mg of $\text{C}_8\text{H}_{15}\text{NO}_4$

Amiodarone hydrochloride for assay $\text{C}_{25}\text{H}_{29}\text{I}_2\text{NO}_3\cdot\text{HCl}$
[Same as the monograph Amiodarone Hydrochloride. When dried, it contains not less than 99.5% of amiodarone hydrochloride ($\text{C}_{25}\text{H}_{29}\text{I}_2\text{NO}_3\cdot\text{HCl}$).]

Ammonia-ammonium acetate buffer solution, pH 8.0
To ammonium acetate TS add ammonia TS dropwise to adjust the pH to 8.0.

Ammonia-ammonium acetate buffer solution, pH 8.5
Dissolve 50 g of ammonium acetate in 800 mL of water and 200 mL of ethanol (95), and add ammonia solution (28) to adjust the pH to 8.5.

Ammonia-ammonium chloride buffer solution, pH 8.0
Dissolve 1.07 g of ammonium chloride in water to make 100 mL, and adjust the pH to 8.0 by adding diluted ammonia TS

(1 in 30).

Ammonia-ammonium chloride buffer solution, pH 10.0
Dissolve 70 g of ammonium chloride in water, add 100 mL of ammonia solution (28), dilute with water to make 1000 mL, and add ammonia solution (28) dropwise to adjust the pH to 10.0.

Ammonia-ammonium chloride buffer solution, pH 10.7
Dissolve 67.5 g of ammonium chloride in water, add 570 mL of ammonia solution (28), and dilute with water to make 1000 mL.

Ammonia-ammonium chloride buffer solution, pH 11.0
Dissolve 53.5 g of ammonium chloride in water, add 480 mL of ammonia solution (28), and dilute with water to make 1000 mL.

Ammonia copper TS To 0.5 g of cupric carbonate monohydrate add 10 mL of water, triturate, and add 10 mL of ammonia solution (28).

Ammonia-ethanol TS To 20 mL of ammonia solution (28) add 100 mL of ethanol (99.5).

Ammonia gas NH_3 Prepare by heating ammonia solution (28).

Ammonia-saturated 1-butanol TS To 100 mL of 1-butanol add 60 mL of diluted ammonia solution (28) (1 in 100), shake vigorously for 10 minutes, and allow to stand. Use the upper layer.

Ammonia solution (28) NH_4OH [K 8085, Ammonia Water, Special class, Density: 0.90 g/mL, Content: 28 – 30%]

Ammonia TS To 400 mL of ammonia solution (28) add water to make 1000 mL (10%).

1 mol/L Ammonia TS To 65 mL of ammonia solution (28) add water to make 1000 mL.

13.5 mol/L Ammonia TS To exactly 9 mL of water add ammonia solution (28) to make exactly 50 mL.

Ammonia water See ammonia TS.

1 mol/L Ammonia water See 1 mol/L ammonia TS.

13.5 mol/L Ammonia water See 13.5 mol/L ammonia TS.

Ammonia water, strong See ammonia solution (28).

Ammonium acetate $\text{CH}_3\text{COONH}_4$ [K 8359, Special class]

Ammonium acetate TS Dissolve 10 g of ammonium acetate in water to make 100 mL.

0.5 mol/L Ammonium acetate TS Dissolve 38.5 g of ammonium acetate in water to make 1000 mL.

Ammonium amidosulfate $\text{NH}_4\text{OSO}_2\text{NH}_2$
[K 8588, Special class]

Ammonium amidosulfate TS Dissolve 1 g of ammonium amidosulfate in water to make 40 mL.

Ammonium aminetricloroplatinate for liquid chromatography $\text{Cl}_3\text{H}_7\text{N}_2\text{Pt}$ To 20 g of cisplatin add 600 mL of 6 mol/L hydrochloric acid TS, and heat under a reflux con-

denser for 4–6 hours to boil while stirring. After cooling, evaporate the solvent, and dry the orange residue at room temperature under reduced pressure. To the residue so obtained add 300 mL of methanol, and heat at about 50°C to dissolve. Filter, separate insoluble yellow solids, and wash the solids with 10 mL of methanol. Combine the filtrate and the washing, heat at about 50°C, and add slowly 100 mL of ethyl acetate while stirring. Cool the mixture to room temperature avoiding exposure to light, and allow to stand at –10°C for 1 hour. Filter the mixture to take off the formed crystals, wash the crystals with 100 mL of acetone, combine the washing to the filtrate, and evaporate to dryness to obtain orange crystals. If necessary, repeat the purification procedure described above to take off the insoluble crystals. To the orange crystals obtained add 300 to 500 mL of a mixture of acetone and methanol (5:1), and heat at about 50°C while stirring to dissolve. Filter while hot to take off the insoluble crystals, wash the crystals with the mixture, and combine the filtrate and washing. Repeat the procedure several times, and evaporate to dryness. Suspense the crystals so obtained in 50 mL of acetone, filter, wash the crystals with 20 mL of acetone, and dry the crystals at room temperature under reduced pressure. It is a yellow-brown crystalline powder.

Identification—Determine the infrared absorption spectrum of the substance to be examined, previously dried at 80°C for 3 hours, as directed in the potassium bromide disk method under Infrared Spectrophotometry <2.25>: it exhibits absorption at the wave numbers of about 3480 cm⁻¹, 3220 cm⁻¹, 1622 cm⁻¹, 1408 cm⁻¹ and 1321 cm⁻¹.

Purity Related substances—Cisplatin Conduct this procedure using light-resistant vessels. Dissolve 10 mg in *N,N*-dimethylformamide to make exactly 10 mL, and use this solution as the sample solution. Separately, dissolve 10 mg of Cisplatin in *N,N*-dimethylformamide to make exactly 50 mL. Pipet 5 mL of this solution, add *N,N*-dimethylformamide to make exactly 20 mL, and use this solution as the standard solution. Perform the test with exactly 40 μL each of the sample solution and standard solution as directed under Liquid Chromatography <2.01> according to the following conditions, and determine the peak area of cisplatin by the automatic integration method: the peak area from the sample solution is not larger than that from the standard solution.

Operating conditions

Proceed as directed in the operating conditions in the Assay under Cisplatin.

System suitability

System performance: When the procedure is run with 40 μL of the standard solution under the above operating conditions, the number of theoretical plates and the symmetry factor of the peak of cisplatin are not less than 2500 and not more than 2.0, respectively.

System repeatability: When the test is repeated 6 times with 40 μL of the standard solution under the above operating conditions, the relative standard deviation of the peak area of cisplatin is not more than 5.0%.

Ammonium aurintricarboxylate See aluminon.

Ammonium carbonate [K 8613, Special class]

Ammonium carbonate TS Dissolve 20 g of ammonium carbonate in 20 mL of ammonia TS and water to make 100

mL.

Ammonium chloride NH₄Cl [K 8116, Special class]

Ammonium chloride-ammonia TS To ammonia solution (28) add an equal volume of water, and saturate this solution with ammonium chloride.

Ammonium chloride buffer solution, pH 10 Dissolve 5.4 g of ammonium chloride in water, and add 21 mL of ammonia solution (28) and water to make 100 mL.

Ammonium chloride TS Dissolve 10.5 g of ammonium chloride in water to make 100 mL (2 mol/L).

Ammonium citrate See diammonium hydrogen citrate.

Ammonium dihydrogenphosphate NH₄H₂PO₄
[K 9006, Special class]

0.02 mol/L Ammonium dihydrogenphosphate TS
Dissolve 2.30 g of ammonium dihydrogen phosphate in water to make 1000 mL.

Ammonium formate HCOONH₄ Colorless crystals. Very soluble in water.

Melting point <2.60>: 116–119°C

0.05 mol/L Ammonium formate buffer solution, pH 4.0
Dissolve 3.15 g of ammonium formate in 750 mL of water, adjust to pH 4.0 with formic acid, and add water to make 1000 mL.

Ammonium hydrogen carbonate NH₄HCO₃ White or semi-transparency crystals, crystalline powder or masses, having an ammonia odor.

Ammonium iron (II) sulfate hexahydrate
FeSO₄(NH₄)₂·SO₄·6H₂O [K 8979, Special class]

Ammonium iron (III) citrate [Same as the monograph Ferric Ammonium Citrate in the Japanese Standards of Food Additives]

Ammonium iron (III) sulfate dodecahydrate
FeNH₄(SO₄)₂·12H₂O [K 8982, Special class]

Ammonium iron (III) sulfate TS Dissolve 8 g of ammonium iron (III) sulfate dodecahydrate in water to make 100 mL.

Ammonium iron (III) sulfate TS, acidic Dissolve 20 g of ammonium iron (III) sulfate dodecahydrate in a suitable amount of water, add 9.4 mL of sulfuric acid, and add water to make 100 mL.

Ammonium iron (III) sulfate TS, dilute To 2 mL of ammonium iron (III) sulfate TS add 1 mL of 1 mol/L hydrochloric acid TS and water to make 100 mL.

Ammonium molybdate See hexaammonium heptamolybdate tetrahydrate.

Ammonium molybdate-sulfuric acid TS See hexaammonium heptamolybdate-sulfuric acid TS

Ammonium molybdate TS See hexaammonium heptamolybdate TS.

Ammonium nickel (II) sulfate See ammonium nickel (II) sulfate hexahydrate.

Ammonium nickel (II) sulfate hexahydrate

$(\text{NH}_4)_2\text{Ni}(\text{SO}_4)_2 \cdot 6\text{H}_2\text{O}$ Green crystals or crystalline powder.

Identification—(1) Dissolve 1 g of ammonium nickel (II) sulfate hexahydrate in 20 mL of water, and use this as the sample solution. To 5 mL of the sample solution add 1 mL of barium chloride TS: a white precipitate is produced.

(2) To 5 mL of the sample solution obtained in (1) add 5 mL of 8 mol/L sodium hydroxide TS: a green precipitate is formed, and the liquid evolves ammonia on heating.

(3) To 5 mL of the sample solution obtained in (1) add 1 mL each of ammonia TS and dimethylglyoxime TS: a red precipitate is formed.

Content: not less than 99.0%. **Assay**—Weigh accurately about 1 g of ammonium nickel (II) sulfate hexahydrate, add 100 mL of water and 5 mL of ammonium chloride TS, then add exactly 20 mL of 0.1 mol/L disodium dihydrogen ethylenediamine tetraacetate VS, warm to 50–60°C, add 10 mL of diluted ammonia solution (28) (1 in 2), and titrate with 0.1 mol/L disodium dihydrogen ethylenediamine tetraacetate VS until the color of the solution is changed from green to blue-purple (indicator: 0.05 g of murexide-sodium chloride indicator).

Each mL of disodium dihydrogen ethylenediamine tetraacetate VS

= 39.50 mg of $(\text{NH}_4)_2\text{Ni}(\text{SO}_4)_2 \cdot 6\text{H}_2\text{O}$

Ammonium nitrate NH_4NO_3 [K 8545, Special class]

Ammonium oxalate See ammonium oxalate monohydrate.

Ammonium oxalate monohydrate $(\text{NH}_4)_2\text{C}_2\text{O}_4 \cdot \text{H}_2\text{O}$ [K 8521, Special class]

Ammonium oxalate TS Dissolve 3.5 g of ammonium oxalate monohydrate in water to make 100 mL (0.25 mol/L).

Ammonium peroxodisulfate $(\text{NH}_4)_2\text{S}_2\text{O}_8$ [K 8252, Special class]

10% Ammonium peroxodisulfate TS Dissolve 1 g of ammonium peroxodisulfate in water to make 10 mL.

Ammonium persulfate See ammonium peroxodisulfate.

Ammonium polysulfide TS $(\text{NH}_4)_2\text{S}_x$ [K 8943, Ammonium Sulfide Solution (yellow), First class]

Ammonium sodium hydrogenphosphate tetrahydrate $\text{NaNH}_4\text{HPO}_4 \cdot 4\text{H}_2\text{O}$ [K 9013, Special class]

Ammonium sulfamate See ammonium amidosulfate.

Ammonium sulfamate TS See ammonium amidosulfate TS.

Ammonium sulfate $(\text{NH}_4)_2\text{SO}_4$ [K 8960, Special class]

Ammonium sulfate buffer solution Dissolve 264 g of ammonium sulfate in 1000 mL of water, add 1000 mL of 0.5 mol/L sulfuric acid TS, shake, and filter. The pH of this solution is about 1.

Ammonium sulfide TS $(\text{NH}_4)_2\text{S}$ [K 8943, Ammonium Sulfide Solution, (colorless), First class] Store in small, well-filled containers, protected from light.

Ammonium tartrate See L-ammonium tartrate.

L-Ammonium tartrate $\text{C}_4\text{H}_{12}\text{N}_2\text{O}_6$ [K 8534, (+) Am-

monium tartrate, Special class]

Ammonium thiocyanate NH_4SCN [K 9000, Special class]

Ammonium thiocyanate-cobalt (II) nitrate TS Dissolve 17.4 g of ammonium thiocyanate and 2.8 g of cobalt (II) nitrate hexahydrate in water to make 100 mL.

Ammonium thiocyanate TS Dissolve 8 g of ammonium thiocyanate in water to make 100 mL (1 mol/L).

Ammonium vanadate See ammonium vanadate (V).

Ammonium vanadate (V) NH_4VO_3 [K 8747, Special class]

Amosulalol hydrochloride for assay $\text{C}_{18}\text{H}_{24}\text{N}_2\text{O}_5\text{S} \cdot \text{HCl}$ [Same as the monograph Amosulalol Hydrochloride. It contains not less than 99.0% of amosulalol hydrochloride ($\text{C}_{18}\text{H}_{24}\text{N}_2\text{O}_5\text{S} \cdot \text{HCl}$), calculated on the anhydrous basis.]

Amoxicillin See amoxicillin hydrate.

Amoxicillin hydrate $\text{C}_{16}\text{H}_{19}\text{N}_3\text{O}_5\text{S} \cdot 3\text{H}_2\text{O}$ [Same as the namesake monograph]

Amphoteric electrolyte solution for pH 3 to 10 Extremely pale yellow liquid. Mixture consisting of multiple types of molecules, buffer capacity is 0.35 mmol/pH-mL. Forms a pH gradient over a pH range of 3 to 10 when mixed with polyacrylamide gel and placed in an electric field.

Amphoteric electrolyte solution for pH 6 to 9 Forms a pH gradient over a pH range of 6 to 9 when mixed with polyacrylamide gel and placed in an electric field. Prepare by diluting a 0.35 mmol/pH-mL buffer capacity solution about 20-fold with water. Almost colorless.

Amphoteric electrolyte solution for pH 8 to 10.5 Extremely pale yellow liquid. Mixture consisting of multiple types of molecules, buffer capacity is 0.35 mmol/pH-mL. Forms a pH gradient over a pH range of 8 to 10.5 when mixed with polyacrylamide gel and placed in an electric field.

Amygdalin for assay Amygdalin for thin-layer chromatography. However, it meets the following requirements:

Absorbance $\langle 2.24 \rangle E_{1\text{cm}}^{1\%}$ (263 nm): 5.2–5.8 [20 mg, methanol, 20 mL; separately determine the water $\langle 2.48 \rangle$ (5 mg, coulometric titration) and calculate on the anhydrous basis].

Purity Related substances—Dissolve 5 mg of amygdalin for assay in 10 mL of the mobile phase, and use this as the sample solution. Pipet 1 mL of the sample solution, add the mobile phase to make exactly 100 mL, and use this as the standard solution. Perform the test with exactly 10 μL each of the sample solution and standard solution as directed under Liquid Chromatography $\langle 2.01 \rangle$ according to the following conditions, and determine each peak area by the automatic integration method: the total area of the peaks other than amygdalin from the sample solution is not larger than the peak area of amygdalin from the standard solution. Operating conditions

Detector, column, column temperature, mobile phase, and flow rate: Proceed as directed in the operating conditions in the Assay (3) under Keishibukuryogan Extract.

Time span of measurement: About 3 times as long as the retention time of amygdalin.

System suitability

Test for required detectability: Pipet 1 mL of the standard

solution, and add the mobile phase to make exactly 20 mL. Confirm that the peak area of amygdalin obtained with 10 μ L of this solution is equivalent to 3.5 to 6.5% of that with 10 μ L of the standard solution.

System performance and system repeatability: Proceed as directed in the system suitability in the Assay (3) under Keishibukuryogan Extract.

Amygdalin for component determination See amygdalin for assay.

Amygdalin for thin-layer chromatography $C_{20}H_{27}NO_{11}$ A white, odorless powder. Soluble in water, sparingly soluble in methanol, and practically insoluble in ethanol (99.5).

Identification—Determine the absorption spectrum of a solution of amygdalin for thin-layer chromatography in methanol (1 in 1000) as directed under Ultraviolet-visible Spectrophotometry <2.24>: it exhibits maxima between 250 nm and 254 nm, between 255 nm and 259 nm, between 261 nm and 265 nm, and between 267 nm and 271 nm.

Purity Related substances—Dissolve 5 mg of amygdalin for thin-layer chromatography in 2 mL of methanol, and use this solution as the sample solution. Pipet 1 mL of the sample solution, add methanol to make exactly 100 mL, and use this solution as the standard solution. Perform the test with 10 μ L each of the sample solution and standard solution as directed in the Identification under Peach Kernel: any spot other than the principal spot at the *R_f* value of about 0.3 obtained from the sample solution is not more intense than the spot from the standard solution.

***n*-Amyl alcohol** $CH_3(CH_2)_4OH$ Clear, colorless liquid, having a characteristic odor. Sparingly soluble in water, and miscible with ethanol (95) and with diethyl ether.

Refractive index <2.45> n_D^{20} : 1.409 – 1.411

Specific gravity <2.56> d_4^{20} : 0.810 – 0.820

Distilling range <2.57>: 135 – 140°C, not less than 95 vol%.

***t*-Amyl alcohol** $(CH_3)_2C(OH)CH_2CH_3$ Clear, colorless liquid, having a characteristic odor. Miscible with *tert*-butanol and with 2-butanone, and freely soluble in water.

Specific gravity <2.56> d_{20}^{20} : 0.808 – 0.815

Purity Acid and ester—To 20 mL of *t*-amyl alcohol add 20 mL of ethanol (95) and 5.0 mL of 0.1 mol/L sodium hydroxide VS, and heat gently under a reflux condenser in a water bath for 10 minutes. Cool, add 2 drops of phenolphthalein TS, and titrate <2.50> with 0.1 mol/L hydrochloric acid VS. Perform a blank determination: not more than 1.25 mL of 0.1 mol/L sodium hydroxide VS is consumed.

Nonvolatile residue—Evaporate 50 mL of *t*-amyl alcohol, and dry at 105°C for 1 hour: the residue is not more than 1.6 mg.

Distilling range <2.57>: 100 – 103°C, not less than 95 vol%.

***tert*-Amyl alcohol** See *t*-amyl alcohol.

Amyl alcohol, iso See 3-methyl-1-butanol.

Anesthetic ether See ether, anesthetic.

Anhydrous caffeine See caffeine, anhydrous.

Anhydrous cupric sulfate See copper (II) sulfate (anhydrous).

Anhydrous dibasic sodium phosphate See disodium

hydrogen phosphate.

Anhydrous dibasic sodium phosphate for pH determination See disodium hydrogen phosphate for pH determination.

Anhydrous hydrazine for amino acid analysis Prepared for amino acid analysis.

Anhydrous lactose $C_{12}H_{22}O_{11}$ [Same as the monograph Anhydrous Lactose]

Anhydrous potassium carbonate See potassium carbonate.

Anhydrous sodium acetate See sodium acetate, anhydrous.

Anhydrous sodium carbonate See sodium carbonate, anhydrous.

Anhydrous sodium sulfate See sodium sulfate, anhydrous.

Anhydrous sodium sulfite See sodium sulfite, anhydrous.

Aniline $C_6H_5NH_2$ [K 8042, Special class]

Animal tissue peptone See peptone, animal tissue.

***p*-Anisaldehyde** See 4-methoxybenzaldehyde.

***p*-Anisaldehyde-acetic acid TS** See 4-methoxybenzaldehyde-acetic acid TS.

***p*-Anisaldehyde-sulfuric acid TS** See 4-methoxybenzaldehyde-sulfuric acid TS.

Anisole C_7H_8O A colorless liquid. Boiling point: about 155°C.

Specific gravity <2.56> d_{20}^{20} : 0.995 – 1.001.

14-Anisoylaconine hydrochloride for assay $C_{33}H_{47}NO_{11} \cdot HCl \cdot xH_2O$ White crystalline powder or powder. Freely soluble in methanol, sparingly soluble in water and in ethanol (99.5). Melting point: about 210°C (with decomposition).

Absorbance <2.24> $E_{1\text{cm}}^{1\%}$ (258 nm): 276 – 294 (5 mg calculated on the anhydrous basis, methanol, 200 mL).

Purity (1) Related substances—To 1.0 mg of 14-anisoylaconine hydrochloride for assay add exactly 1 mL of ethanol (99.5). Perform the test with 5 μ L of this solution as directed in the Identification under Processed Aconite Root: no spot other than the principle spot at around *R_f* value of 0.5 appears.

(2) Related substances—Dissolve 5.0 mg of 14-anisoylaconine hydrochloride for assay in 5 mL of the mobile phase, and use this solution as the sample solution. Pipet 1 mL of this solution, add the mobile phase to make exactly 50 mL, and use this solution as the standard solution. Perform the test with exactly 20 μ L each of the sample solution and standard solution as directed under Liquid Chromatography <2.01> according to the following conditions. Determine each peak area of both solutions by the automatic integration method: the total area of the peaks other than the peak of 14-anisoylaconine obtained from the sample solution is not larger than the peak area of 14-anisoylaconine from the standard solution.

Operating conditions

Column, column temperature, mobile phase and flow rate: Proceed as directed in the operating conditions in the Assay (3) under Goshajinkigan Extract.

Detector: An ultraviolet absorption photometer (wavelength: 245 nm).

Time span of measurement: About 4 times as long as the retention time of 14-anisoylaconine.

System suitability

Test for required detectability: Pipet 1 mL of the standard solution, and add the mobile phase to make exactly 20 mL. Confirm that the peak area of 14-anisoylaconine obtained from 20 μ L of this solution is equivalent to 3.5 to 6.5% of that of 14-anisoylaconine from 20 μ L of the standard solution.

System performance: When the procedure is run with 20 μ L of aconitum monoester alkaloids standard TS for assay under the above operating conditions, benzoylmesaconine, benzoylhypaconine and 14-anisoylaconine are eluted in this order with the resolution between these peaks being not less than 4.

System repeatability: When the test is repeated 6 times with 20 μ L of aconitum monoester alkaloids standard TS for assay under the above operating conditions, the relative standard deviations of the peak areas of benzoylmesaconine, benzoylhypaconine and 14-anisoylaconine are not more than 1.5%, respectively.

14-Anisoylaconine hydrochloride for component determination See 14-anisoylaconine hydrochloride for assay.

Anode solution A for water determination Dissolve 100 g of diethanolamine in 900 mL of a mixture of methanol for water determination and chloroform for water determination (1:1), pass dried sulfur dioxide gas through this solution while cooling until the mass increase of the solution reaches 64 g. Then add 20 g of iodine, and add water until the color of the solution changes from brown to yellow. To 600 mL of this solution add 400 mL of chloroform for water determination.

Anthrone $C_{14}H_{10}O$ Light yellow crystals or crystalline powder.

Melting point <2.60>: 154 – 160°C.

Preserve in a light-resistant tight container.

Anthrone TS Dissolve 35 mg of anthrone in 100 mL of sulfuric acid.

Anti-A type antibody for blood typing Conforms to the requirements of antibody for blood typing.

Anti-B type antibody for blood typing Conforms to the requirements of antibody for blood typing.

Antibody fragment (Fab') Purify E. coli protein antibody by affinity chromatography using *Staphylococcus aureus* protein A as a ligand, and fractionate IgG. Digest this fraction using pepsin, remove the pepsin and Fc fragment by gel filtration chromatography, and obtain F(ab)₂ fragment after removing undigested IgG by affinity chromatography with protein A as ligand. Reduce this with 2-mercaptoethylamine.

Anti-bradykinin antibody A colorless to light brown, clear solution prepared by dissolving rabbit origin anti-bradykinin antibody in 0.04 mol/L phosphate buffer solution, pH 7.0 containing 1 mg/mL of bovine serum albumin.

Performance test—To a suitable amount of anti-bradykinin antibody to be tested add 0.04 mol/L phosphate buffer solution, pH 7.0 containing 1 mg/mL bovine serum albumin to make a 1 vol% solution. Perform the test with 0.1 mL of this solution as directed in the Purity (2) under Kallidinogenase, and determine the absorbances at 490 – 492 nm, A_1 and A_2 , of the standard solution (1) and the standard solution (7): the value, $A_2 - A_1$, is not less than 1.

Anti-bradykinin antibody TS To 0.15 mL of anti-bradykinin antibody, 15 mg of bovine serum albumin, 2.97 mg of sodium dihydrogen phosphate dihydrate, 13.5 mg of disodium hydrogen phosphate dodecahydrate and 13.5 mg of sodium chloride add water to make 15 mL, and lyophilize. Dissolve this in 15 mL of water. Prepare before use.

Anti-E. coli protein antibody stock solution Taking E. coli protein stock solution as the immunogen, mix with Freund's complete adjuvant, and immunize rabbits by subcutaneous injection at 3 week intervals to obtain antiserum. Treat the antiserum obtained by ammonium sulfate precipitation.

Protein concentration: Dilute anti-E. coli protein antibody stock solution with 0.05 mol/L tris hydrochloride buffer solution (pH 7.5), measure the absorbance at 280 nm using 0.05 mol/L tris hydrochloride buffer solution (pH 7.5) as a control as direct under Ultraviolet-visible Spectrophotometry <2.24>, and determine the protein concentration (absorbance 1.0 = 0.676 mg/mL).

Antimony (III) chloride $SbCl_3$ [K 8400, Special class]

Antimony (III) chloride TS Wash chloroform with an equal volume of water twice or three times, add freshly ignited and cooled potassium carbonate, and allow to stand overnight in a well-closed container protected from light. Separate the chloroform layer, and distil it, preferably with protection from light. With this chloroform, wash the surface of antimony (III) chloride until the rinsing solution becomes clear, add the chloroform to this antimony (III) chloride to make a saturated solution, and place in light-resistant, glass-stoppered bottles. Prepare before use.

Antimony trichlorid See antimony (III) chloride.

Antimony trichlorid TS See antimony (III) chlorid TS.

Antipyrene $C_{11}H_{12}N_2O$ [Same as the namesake monograph]

Anti-rabbit antibody-coated wells Wells of a polystyrene microplate coated with goat origin anti-rabbit IgG antibody.

Anti-thrombin III A white powder.

Water <2.48>: not more than 5%.

Content: not less than 80% and not more than 130% of the labeled amount.

Anti-thrombin III TS Dissolve 10 unit of anti-thrombin III in 10 mL of water.

Anti-ulinastatin rabbit serum To a suitable amount of Ulinastatin having the specific activity of more than 3000 Units per mg protein add isotonic sodium chloride solution so that each mL of the solution contains about 1 mg of protein. To 1 mL of this solution add 1 mL of Freund's complete adjuvant, and emulsify completely. Intracutaneously, inject the emulsion so obtained into a rabbit weighing about

2 kg. Repeat the injection at least 4 times at one-week intervals, and draw the blood of the animal from the carotid artery after the antibody titer reaches 16 times or more. Separate the serum after the blood has coagulated. Preserve at below -20°C .

Anti-urokinase serum Take Urokinase containing not less than 140,000 Unit per mg of protein, dissolve in isotonic sodium chloride solution to make a solution containing 1 mg of protein per mL, and emulsify with an equal volume of Freund's complete adjuvant. Inject intracutaneously three 2-mL portions of the emulsion to a healthy rabbit weighed between 2.5 kg and 3.0 kg in a week interval. Collect the blood from the rabbit at 7 to 10 days after the last injection, and prepare the anti-serum.

Performance test—Dissolve 1.0 g of agar in 100 mL of boric acid-sodium hydroxide buffer solution, pH 8.4, by warming, and pour the solution into a Petri dish to make a depth of about 2 mm. After cooling, bore three of a pair-well 2.5 mm in diameter with a space of 6 mm each other. In one of the wells of each pair-well, place 10 μL of anti-urokinase serum, and in each another well, place 10 μL of a solution of Urokinase containing 30,000 Units per mL in isotonic sodium chloride solution, 10 μL of human serum and 10 μL of human urine, respectively, and allow to stand overnight: a precipitin line appears between anti-urokinase serum and urokinase, and not appears between anti-urokinase serum and human serum or human urine.

α -Apoxytetracycline $\text{C}_{22}\text{H}_{22}\text{N}_2\text{O}_8$ Yellow-brown to green powder.

Melting point <2.60>: $200 - 205^{\circ}\text{C}$

β -Apoxytetracycline $\text{C}_{22}\text{H}_{22}\text{N}_2\text{O}_8$ Yellow-brown to brown powder.

Purity Related substances—Dissolve 8 mg of β -apoxytetracycline in 5 mL of 0.01 mol/L sodium hydroxide TS, add 0.01 mol/L hydrochloric acid TS to make 100 mL, and use this solution as the sample solution. Proceed the test with 20 μL of the sample solution as directed in the Purity (2) under Oxytetracycline Hydrochloride, determine each peak area by the automatic integration method, and calculate the amounts of them by the area percentage method: the total amount of the peaks other than β -apoxytetracycline is not more than 10%.

Aprindine hydrochloride for assay $\text{C}_{22}\text{H}_{30}\text{N}_2\cdot\text{HCl}$
[Same as the monograph Aprindine Hydrochloride. When dried, it contains not less than 99.5% of aprindine hydrochloride ($\text{C}_{22}\text{H}_{30}\text{N}_2\cdot\text{HCl}$).]

Aprotinin A clear and colorless liquid containing aprotinin extracted from the lung or parotid gland of a healthy cattle. The pH is between 5.0 and 7.0.

Content: not less than 15,000 KIE Units and not more than 25,000 KIE Units of aprotinin per mL. **Assay**—(i) Trypsin solution: Weigh an amount of crystalline trypsin equivalent to about 250 FIP Units of trypsin according to the labeled FIP Units, and dissolve in 0.001 mol/L hydrochloric acid TS to make exactly 10 mL. Prepare before use, and preserve in ice. (ii) Sample solution: Dilute a suitable quantity of aprotinin with sodium tetraborate-calcium chloride buffer solution, pH 8.0 so that each mL of the solution contains 800 KIE Units of aprotinin, and use this solution as the sample solution. (iii) Apparatus: Use a glass bottle as a reac-

tion reservoir, 20 mm in inside diameter and 50 mm in height, equipped with a rubber stopper for attachment to a glass/silver-silver chloride electrode, a nitrogen-induction tube and an exhaust port. Fix the reaction reservoir in a thermostat, and keep the temperature of the bath at $25 \pm 0.1^{\circ}\text{C}$ by means of a precise thermoregulator. (iv) Procedure: To 5.0 mL of *N*- α -benzoyl-L-arginine ethyl ester TS add 45.0 mL of sodium tetraborate-calcium chloride buffer solution, pH 8.0, and use this solution as the substrate solution. Pipet 1 mL of the trypsin solution, add sodium tetraborate-calcium chloride buffer solution, pH 8.0 to make exactly 10 mL, and use this solution as the test solution I. Transfer 10.0 mL of the substrate solution to the reaction reservoir, adjust the pH of the solution to 8.00 by adding dropwise 0.1 mol/L sodium hydroxide VS while stirring and passing a current of nitrogen, add exactly 1 mL of the test solution I previously allowed to stand at $25 \pm 0.1^{\circ}\text{C}$ for 10 minutes, then immediately add dropwise 0.1 mol/L sodium hydroxide VS by a 50- μL micropipet (minimum graduation of 1 μL), while stirring, to keep the reaction solution at pH 8.00, and read the amount of 0.1 mol/L sodium hydroxide VS consumed and the reaction time when the pH reached 8.00. Continue this procedure up to 6 minutes. Separately, pipet 2 mL of the trypsin solution and 1 mL of the sample solution, add sodium tetraborate-calcium chloride buffer solution, pH 8.0 to make exactly 10 mL, and use this solution as the test solution II. Transfer 10.0 mL of the substrate solution to the reaction reservoir, adjust the pH of the solution to 8.00, while stirring and passing a current of nitrogen, add exactly 1 mL of the test solution II, previously allowed to stand at $25 \pm 0.1^{\circ}\text{C}$ for 10 minutes, and proceed in the same manner. Separately, transfer 10.0 mL of the substrate solution to the reaction reservoir, adjust the pH of the solution to 8.00, while stirring and passing a current of nitrogen, add 1 mL of sodium tetraborate-calcium chloride buffer solution, pH 8.0, previously allowed to stand at $25 \pm 0.1^{\circ}\text{C}$ for 10 minutes, and perform a blank determination in the same manner. (v) Calculation: Plot the amount of consumption (μL) of 0.1 mol/L sodium hydroxide VS against the reaction time (minutes), select linear reaction times, t_1 and t_2 , designate the corresponding consumption amount of 0.1 mol/L sodium hydroxide VS as v_1 and v_2 , respectively, and designate μmol of sodium hydroxide consumed per minute as D .

$$D (\mu\text{mol NaOH}/\text{min}) = \frac{v_2 - v_1}{t_2 - t_1} \times \frac{1}{10} \times f$$

f : Factor of 0.1 mol/L sodium hydroxide VS

KIE Units per mL of aprotinin to be tested

$$= \frac{2(D_A - D_0) - (D_B - D_0)}{L} \times n \times 32.5$$

L : Amount (mL) of the sample solution added to the test solution II

n : Dilution coefficient of aprotinin to be tested

D_A : μmol of sodium hydroxide consumed in 1 minute when the test solution I is used

D_B : μmol of sodium hydroxide consumed in 1 minute when the test solution II is used

D_0 : μmol of sodium hydroxide consumed in 1 minute when the solution for blank determination is used

32.5: Equivalent coefficient for calculation of KIE Units from FIP Units

One KIE Unit means an amount of aprotinin making a reduction of 50% off the potency of 2 Units of kallidinogenase at pH 8.0 and room temperature for 2 hours.

Storage—Preserve in a light-resistant, hermetic container and in a cold place.

Aprotinin TS Measure an appropriate amount of aprotinin, and dissolve in 0.05 mol/L phosphate buffer solution, pH 7.0 to prepare a solution containing 50 KIE Units per mL.

Aqua regia Add 1 volume of nitric acid to 3 volumes of hydrochloric acid. Prepare before use.

L-Arabinose $C_5H_{10}O_5$ A white crystalline powder.

Melting point <2.60>: 155 – 160°C.

Optical rotation <2.49> $[\alpha]_D^{20}$: +103.0 – +105.5° Weigh accurately about 5 g of L-arabinose, previously dried at 105°C for 2 hours, dissolve in 30 mL of water, add 0.4 mL of ammonia TS, and add water to make exactly 50 mL. Allow to stand for 1 hour, and determine using a 100-mm cell.

Arbutin for assay Use arbutin for thin-layer chromatography meeting the following additional specifications.

Absorbance <2.24> $E_{1\text{cm}}^{1\%}$ (280 nm): 70 – 76 [4 mg, previously dried in a desiccator (in vacuum, silica gel), 12 hours, water, 100 mL].

Purity Related substances—Dissolve 40 mg of arbutin for assay in 100 mL of water, and use this solution as the sample solution. Pipet 1 mL of the sample solution, add water to make exactly 100 mL, and use this solution as the standard solution (1). Perform the test with exactly 10 μL each of the sample solution and standard solution (1) as directed under Liquid Chromatography <2.01> according to the following conditions, and measure each peak area of the both solutions by the automatic integration method: the total area of the peaks other than that of arbutin from the sample solution is not larger than the peak area of arbutin from the standard solution (1).

Operating conditions

Proceed the operating conditions in the Assay under Bearberry Leaf except detection sensitivity and time span of measurement.

Detection sensitivity: Pipet 1 mL of the standard solution (1), add water to make exactly 20 mL, and use this solution as the standard solution (2). Adjust the detection sensitivity so that the peak area of arbutin obtained from 10 μL of the standard solution (2) can be measured by the automatic integration method and the peak height of arbutin obtained from 10 μL of the standard solution (1) is about 20% of the full scale.

Time span of measurement: About 3 times as long as the retention time of arbutin beginning after the solvent peak.

Arbutin for component determination See arbutin for assay.

Arbutin for thin-layer chromatography $C_{12}H_{16}O_7 \cdot nH_2O$ Colorless to white crystals or crystalline powder, and odorless. Freely soluble in water, soluble in methanol, sparingly soluble in ethanol (95), and practically insoluble in ethyl acetate and in chloroform.

Melting point <2.60>: 199 – 201°C

Purity Related substances—Dissolve 1.0 mg of arbutin for thin-layer chromatography in exactly 1 mL of a mixture

of ethanol (95) and water (7:3). Perform the test with 20 μL of this solution as directed in the Identification (2) under Bearberry Leaf: any spot other than the main spot at the *R_f* value of about 0.4 does not appear.

Arecoline hydrobromide for thin-layer chromatography $C_8H_{13}NO_2 \cdot HBr$ White crystals. Freely soluble in water, soluble in methanol, and practically insoluble in diethyl ether.

Melting point <2.60>: 169 – 171°C

Purity Related substances—Dissolve 5 mg of arecoline hydrobromide for thin-layer chromatography in exactly 1 mL of methanol. Perform the test with 10 μL of this solution as directed in the Identification under Areca: any spot other than the principal spot at the *R_f* value of about 0.6 does not appear.

L-Arginine $C_6H_{14}N_4O_2$ White, crystals or crystalline powder. It has a characteristic odor.

Optical rotation <2.49> $[\alpha]_D^{20}$: +26.9 – +27.9° (After drying, 4 g, 6 mol/L hydrochloric acid TS, 50 mL, 200 mm).

Loss on drying <2.41>: not more than 0.50% (1 g, 105°C, 3 hours).

Content: not less than 98.0% and not more than 102.0%. **Assay**—Weigh accurately about 0.15 g of L-arginine, previously dried, dissolve in 3 mL of formic acid, add 50 mL of acetic acid (100), and titrate <2.50> with 0.1 mol/L perchloric acid VS until the color of the solution changes to green through yellow (indicator: 10 drops of *p*-naphtholbenzein TS). Perform a blank determination in the same manner and make any necessary correction.

$$\begin{aligned} \text{Each mL of 0.1 mol/L perchloric acid VS} \\ = 8.710 \text{ mg of } C_6H_{14}N_4O_2 \end{aligned}$$

L-Arginine hydrochloride $C_6H_{14}N_4O_2 \cdot HCl$ [Same as the namesake monograph]

Aristolochic acid I for crude drugs purity test

$C_{17}H_{11}NO_7$ Yellow crystalline powder. Melting point: about 280°C (with decomposition).

Absorbance <2.24> $E_{1\text{cm}}^{1\%}$ (318 nm): 384 – 424 (1 mg, methanol, 100 mL).

Purity Related substances—Dissolve 1.0 mg of aristolochic acid I for crude drugs purity test in 100 mL of diluted methanol (3 in 4), and use this solution as the sample solution. Pipet 1 mL of this solution, add diluted methanol (3 in 4) to make exactly 100 mL, and use this solution as the standard solution. Perform the test with exactly 10 μL each of the sample solution and standard solution as directed under Liquid Chromatography <2.01> according to the following conditions, and determine each peak area by the automatic integration method: the total area of the peaks other than aristolochic acid I obtained from the sample solution is not larger than the peak area of aristolochic acid I from the standard solution.

Operating conditions

Detector, column, column temperature, mobile phase, and flow rate: Proceed as directed in the operating conditions in the Purity (4) under Asiasarum Root.

Time span of measurement: About 3 times as long as the retention time of aristolochic acid I beginning after the solvent peak.

System suitability

Proceed as directed in the system suitability in the Purity

(4) under *Asiasarum* Root.

Arsenazo III $C_{22}H_{18}As_2N_4O_{14}S_2$ [K 9524, Special class]

Arsenazo III TS Dissolve 0.1 g of arsenazo III in water to make 50 mL.

Arsenic-free zinc See zinc for arsenic analysis.

Arsenic (III) trioxide As_2O_3 [K 8044, Arsenic (III) trioxide, Special class]

Arsenic (III) trioxide TS Add 1 g of arsenic (III) trioxide to 30 mL of a solution of sodium hydroxide (1 in 40), dissolve by heating, cool, and add gently acetic acid (100) to make 100 mL.

Arsenic trioxide See arsenic (III) trioxide.

Arsenic trioxide TS See arsenic (III) trioxide TS.

Asarinin for thin-layer chromatography $C_{20}H_{18}O_6$
White crystals or crystalline powder. Slightly soluble in methanol and in ethanol (99.5), and practically insoluble in water. *Melting point*: 118 – 122°C.

Identification—Determine the absorption spectrum of a solution in methanol (3 in 200,000) as directed under Ultraviolet-visible Spectrophotometry <2.24>: it exhibits maxima between 234 nm and 238 nm, and between 285 nm and 289 nm.

Purity Related substances—Dissolve 1 mg in 1 mL of methanol, and perform the test with 1 μ L of this solution as directed in the Identification (7) under *Shoseiryuto* Extract: no spot other than the principal spot (*Rf* value is about 0.4) appears.

(E)-Asarone $C_{12}H_{16}O_3$ White powder. Freely soluble in methanol and in ethanol (99.5) and practically insoluble in water. *Melting point*: about 60°C.

Identification—Determine the infrared absorption spectrum of (*E*)-asarone as directed in the potassium bromide disk method under Infrared Spectrophotometry <2.25>, it exhibits absorption at the wave numbers of about 2990 cm^{-1} , 2940 cm^{-1} , 2830 cm^{-1} , 1609 cm^{-1} , 1519 cm^{-1} , 1469 cm^{-1} , 1203 cm^{-1} , 1030 cm^{-1} , 970 cm^{-1} and 860 cm^{-1} .

Purity Related substances—Dissolve 2 mg of (*E*)-asarone in 10 mL of methanol, and use this solution as the sample solution. Pipet 1 mL of this solution, add methanol to make exactly 10 mL, and use this solution as the standard solution. Perform the test with exactly 10 μ L each of the sample solution and standard solution as directed under Liquid Chromatography <2.01> according to the following conditions. Determine each peak area of both solutions by the automatic integration method: the total area of the peaks other than the peak of (*E*)-asarone obtained from the sample solution is not larger than the peak area of (*E*)-asarone from the standard solution.

Operating conditions

Detector, column, column temperature, mobile phase and flow rate: Proceed as directed in the operating conditions in the Assay under *Perilla* Herb.

Time span of measurement: About 3 times as long as the retention time of (*E*)-asarone beginning after the solvent peak.

System suitability

System performance: Proceed as directed in the system suitability in the Assay under *Perilla* Herb.

Ascorbic acid See L-ascorbic acid.

L-Ascorbic acid $C_6H_8O_6$ [K 9502, L(+)-Ascorbic Acid, Special class]

Ascorbic acid for iron limit test See L-ascorbic acid.

0.012 g/dL L-Ascorbic acid-hydrochloric acid TS Dissolve 15 mg of L-ascorbic acid in 25 mL of methanol, add carefully 100 mL of hydrochloric acid, and mix. Prepare before use.

0.02 g/dL L-Ascorbic acid-hydrochloric acid TS Dissolve 25 mg of L-ascorbic acid in 25 mL of methanol, add carefully 100 mL of hydrochloric acid, and mix. Prepare before use.

0.05 g/dL L-Ascorbic acid-hydrochloric acid TS Dissolve 0.05 g of L-ascorbic acid in 30 mL of methanol, add carefully hydrochloric acid to make 100 mL. Prepare before use.

DL-Aspartic acid $C_4H_7NO_4$ A white crystalline powder that is sparingly soluble in water. *Melting point*: 270 to 271°C.

L-Aspartic acid $C_4H_7NO_4$ [K 9045, Special class]

Aspartic acid See L-aspartic acid.

Aspirin $C_9H_8O_4$ [Same as the namesake monograph]

Astragaloside IV for thin-layer chromatography $C_{41}H_{68}O_{14}$ A white powder. Sparingly soluble in methanol, very slightly soluble in ethanol (99.5), and practically insoluble in water.

Optical rotation <2.49> $[\alpha]_D^{20}$: +19 – +26° (10 mg dried with silica gel for 24 hours, methanol, 2 mL, 50 mm).

Purity Related substances—Dissolve 1 mg in 1 mL of methanol. Proceed the test with 5 μ L of the standard solution as directed in the Identification (4) under *Hochuekkito* Extract: no spot appears other than the principal spot of around *Rf* 0.4.

Atractylenolide III for thin-layer chromatography $C_{15}H_{20}O_3$ White crystals or crystalline powder. Very soluble in methanol, freely soluble in ethanol (99.5), and practically insoluble in water. *Melting point*: 193 – 196°C

Identification—Determine the absorption spectrum of a solution in methanol (1 in 100,000) as directed under Ultraviolet-visible Spectrophotometry <2.24>: it exhibits a maximum between 217 nm and 221 nm.

Purity Related substances—Dissolve 1 mg in 10 mL of methanol. Proceed the test with 2 μ L of the standard solution as directed in the Identification (3) under *Kamishoyosan* Extract: no spot appears other than the principal spot of around *Rf* 0.5

Atropine sulfate See atropine sulfate hydrate.

Atropine sulfate for assay See atropine sulfate hydrate for assay.

Atropine sulfate for thin-layer chromatography See atropine sulfate hydrate for thin-layer chromatography.

Atropine sulfate hydrate $(C_{17}H_{23}NO_3)_2 \cdot H_2SO_4 \cdot H_2O$ [Same as the namesake monograph]

Atropine sulfate hydrate for assay $(C_{17}H_{23}NO_3)_2 \cdot H_2SO_4 \cdot H_2O$ [Same as the monograph Atropine Sulfate Hydrate. When dried, it contains not less than 99.0% of atropine sulfate $[(C_{17}H_{23}NO_3)_2 \cdot H_2SO_4]$.]

Atropine sulfate hydrate for thin-layer chromatography ($C_{17}H_{23}NO_3$)₂·H₂SO₄·H₂O Use atropine sulfate hydrate for assay meeting the following additional specifications. Weigh accurately about 50 mg of atropine sulfate hydrate for assay, dissolve in ethanol (95) to make 10 mL, and use this solution as the sample solution. Perform the test with the sample solution as directed under Thin-layer Chromatography <2.03>. Spot 50 μL of the solution on a plate of silica gel for thin-layer chromatography, develop the plate with a mixture of chloroform and diethylamine (9:1) to a distance of about 10 cm, air-dry the plate, and spray evenly chloroplatinic acid-potassium iodide TS on the plate: any spot other than the spot at the *R_f* value of about 0.4 does not appear.

A-type erythrocyte suspension Prepare a suspension containing 1 vol% of erythrocyte separated from human A-type blood in isotonic sodium chloride solution.

Azelastine hydrochloride for assay C₂₂H₂₄ClN₃O·HCl [Same as the monograph Azelastine Hydrochloride]

Baicalin for thin-layer chromatography See baicalin hydrate for thin-layer chromatography.

Baicalin hydrate for thin-layer chromatography C₂₁H₁₈O₁₁·H₂O Light yellow odorless powder. Slightly soluble in methanol, and practically insoluble in water and in diethyl ether. Melting point: about 206°C (with decomposition).

Purity Related substance—Dissolve 1.0 mg of baicalin hydrate for thin-layer chromatography in exactly 1 mL of methanol. Perform the test with 10 μL of this solution as directed in the Identification (2) under Scutellaria Root: any spot other than the principal spot at the *R_f* value of about 0.4 does not appear.

Bakumondo [Same as the namesake monograph]

Balsam Canada balsam for microscopy. Before use, dilute to a suitable concentration with xylene.

Bamethan sulfate (C₁₂H₁₉NO₂)₂·H₂SO₄ [Same as the namesake monograph]

Barbaloin for assay C₂₁H₂₂O₉ Use barbaloin for thin-layer chromatography meeting the following additional specifications.

Absorbance <2.24> $E_{1\text{cm}}^{1\%}$ (360 nm): 260 – 290 [10 mg dried in a desiccator (in vacuum, phosphorus (V) oxide) for not less than 24 hours, methanol, 500 mL.]

Purity Related substances—Dissolve 10 mg of the substance to be tested in 10 mL of methanol, and use this solution as the sample solution. Pipet 1 mL of the sample solution, add methanol to make exactly 100 mL, and use this solution as the standard solution (1). Perform the test with exactly 20 μL each of the sample solution and standard solution (1) as directed under Liquid Chromatography <2.01> according to the following conditions, and measure each peak area of the both solutions by the automatic integration method: the total area of the peaks other than barbaloin from the sample solution is not larger than the peak area of barbaloin from the standard solution (1).

Operating conditions

Proceed the operating conditions in the Assay under Aloe except wavelength, detection sensitivity and time span of measurement.

Wavelength: 300 nm

Detection sensitivity: Pipet 1 mL of the standard solution (1), add methanol to make exactly 20 mL, and use this solution as the standard solution (2). Adjust the detection sensitivity so that the peak area of barbaloin obtained from 20 μL of the standard solution (2) can be measured by the automatic integration method and the peak height of barbaloin obtained from 20 μL of the standard solution (1) shows about 20% of the full scale.

Time span of measurement: About 3 times as long as the retention time of barbaloin beginning after the solvent peak.

Barbaloin for component determination See barbaloin for assay.

Barbaloin for thin-layer chromatography C₂₁H₂₂O₉ Light yellow, crystalline powder. Freely soluble in methanol, practically insoluble in water and in diethyl ether.

Melting point <2.60>: 148°C

Purity Related substances—Dissolve 1.0 mg of barbaloin for thin-layer chromatography in exactly 1 mL of methanol. Perform the test with 20 μL of this solution as directed in the Identification (2) under Aloe: any spot other than the principal spot at the *R_f* value of about 0.6 does not appear.

Barbital C₈H₁₂N₂O₃ [Same as the namesake monograph]

Barbital buffer solution Dissolve 15 g of barbital sodium in 700 mL of water, adjust the pH to 7.6 with dilute hydrochloric acid, and filter.

Barbital sodium C₈H₁₁N₂NaO₃ White, odorless crystals of crystalline powder, having a bitter taste. Freely soluble in water, slightly soluble in ethanol (95), and practically insoluble in diethyl ether.

pH <2.54>—The pH of a solution of barbital sodium (1 in 200) is between 9.9 and 10.3.

Loss on drying <2.41>: not more than 1.0% (1 g, 105°C, 4 hours).

Content: not less than 98.5%. Assay—Weigh accurately about 0.5 g of barbital sodium, previously dried, transfer to a separator, dissolve in 20 mL of water, add 5 mL of ethanol (95) and 10 mL of dilute hydrochloric acid, and extract with 50 mL of chloroform. Then extract with three 25-mL portions of chloroform, combine the total extract, wash with two 5-mL portions of water, and extract the washings with two 10-mL portions of chloroform. Combine the chloroform extracts, and filter into a conical flask. Wash the filter paper with three 5-mL portions of chloroform, combine the filtrate and the washings, add 10 mL of ethanol (95), and titrate <2.50> with 0.1 mol/L potassium hydroxide-ethanol VS until the color of the solution changes from yellow to purple through light purple (indicator: 2 mL of alizarin yellow GG-thymolphthalein TS). Perform a blank determination in the same manner.

Each mL of 0.1 mol/L potassium hydroxide-ethanol VS = 20.62 mg of C₈H₁₁N₂NaO₃

Barium chloride See barium chloride dihydrate.

Barium chloride dihydrate BaCl₂·2H₂O [K 8155, Special class]

Barium chloride TS Dissolve 12 g of barium chloride dihydrate in water to make 100 mL (0.5 mol/L).

Barium hydroxide See barium hydroxide octahydrate.

Barium hydroxide octahydrate $\text{Ba}(\text{OH})_2 \cdot 8\text{H}_2\text{O}$
[K 8577, Special class] Store in tightly stoppered containers.

Barium hydroxide TS Saturate barium hydroxide octahydrate in freshly boiled and cooled water (0.25 mol/L). Prepare before use.

Barium nitrate $\text{Ba}(\text{NO}_3)_2$ [K 8565, Special class]

Barium nitrate TS Dissolve 6.5 g of barium nitrate in water to make 100 mL (0.25 mol/L).

Barium oxide BaO A white to yellowish or grayish white, powder.

Identification (1) Dissolve 0.5 g in 15 mL of water and 5 mL of hydrochloric acid, and add 10 mL of dilute sulfuric acid: white precipitates appear.

(2) Perform the test as directed under Flame Coloration Test (1) <1.04>: a green color appears.

Barium perchlorate $\text{Ba}(\text{ClO}_4)_2$ [K 9551, Special class]

Becanamycin sulfate $\text{C}_{18}\text{H}_{37}\text{N}_5\text{O}_{10} \cdot x\text{H}_2\text{SO}_4$ [Same as the namesake monograph]

Beclometasone dipropionate $\text{C}_{28}\text{H}_{37}\text{ClO}_7$ [Same as the namesake monograph]

Benidipine hydrochloride $\text{C}_{28}\text{H}_{31}\text{N}_3\text{O}_6 \cdot \text{HCl}$ [Same as the namesake monograph]

Benidipine hydrochloride for assay $\text{C}_{28}\text{H}_{31}\text{N}_3\text{O}_6 \cdot \text{HCl}$
[Same as the monograph Benidipine Hydrochloride. When dried, it contains not less than 99.5% of benidipine hydrochloride ($\text{C}_{28}\text{H}_{31}\text{N}_3\text{O}_6 \cdot \text{HCl}$)]

Benzaldehyde $\text{C}_6\text{H}_5\text{CHO}$ [K 8857, First class]

Benzalkonium chloride [Same as the namesake monograph]

Benzalophthalide $\text{C}_{15}\text{H}_{10}\text{O}_2$ Yellow crystalline powder. Melting point: 99 – 102°C

Benz[a]anthracene $\text{C}_{18}\text{H}_{12}$ White to yellow crystalline powder or powder. Practically insoluble in water, in methanol and in ethanol (99.5). Melting point: 158 – 163°C.

Identification Perform the test with benz[a]anthracene as directed in the Purity: the mass spectrum of the main peak shows a molecular ion peak (m/z 228) and a fragment ion peak (m/z 114).

Purity Related substances—Dissolve 3.0 mg of benz[a]anthracene in methanol to make 100 mL, and use this solution as the sample solution. Perform the test with 1 μL of this solution as directed under Gas Chromatography <2.02> according to the following conditions, and determine each peak area by the automatic integration method. Calculate the amounts of these peaks by the area percentage method: the total amount of the peaks other than benz[a]anthracene is not more than 2.0%.

Operating conditions

Detector: A mass spectrophotometer (EI).

Mass scan range: 15.00 – 300.00.

Time of measurement: 12 – 30 minutes.

Column: A fused silica column 0.25 mm in inside diameter and 30 m in length, coated inside with 5% diphenyl-95% dimethylpolysiloxane for gas chromatography in thickness of 0.25 – 0.5 μm .

Column temperature: Inject at a constant temperature of

about 45°C, raise the temperature to 240°C at a rate of 40°C per minute, maintain at 240°C for 5 minutes, raise to 300°C at a rate of 4°C per minute, raise to 320°C at a rate of 10°C per minute, and maintain at 320°C for 3 minutes.

Injection port temperature: At a constant temperature of about 250°C.

Interface temperature: At a constant temperature of 300°C.

Carrier gas: Helium.

Flow rate: Adjust the flow rate so that the retention time of benz[a]anthracene is about 15 minutes.

Split ratio: Splitless.

System suitability

Test for required detectability: Pipet 1 mL of the sample solution, and add methanol to make exactly 10 mL. Confirm that the peak area of benz[a]anthracene obtained from 1 μL of this solution is equivalent to 5 to 15% of that of benz[a]anthracene from 1 μL of the standard solution.

Benzene C_6H_6 [K 8858, Special class]

Benzethonium chloride for assay $\text{C}_{27}\text{H}_{42}\text{ClNO}_2$ [Same as the monograph Benzethonium Chloride. When dried, it contains not less than 99.0% of benzethonium chloride ($\text{C}_{27}\text{H}_{42}\text{ClNO}_2$)]

Benzoic acid $\text{C}_6\text{H}_5\text{COOH}$ [K 8073, Special class]

Benzoin $\text{C}_6\text{H}_5\text{CH}(\text{OH})\text{COC}_6\text{H}_5$ White to pale yellow, crystals or powder.

Melting point <2.60>: 132 – 137°C

Benzophenone $\text{C}_6\text{H}_5\text{COC}_6\text{H}_5$ Colorless crystals, having a characteristic odor.

Melting point <2.60>: 48 – 50°C

Benzo[a]pyrene $\text{C}_{20}\text{H}_{12}$ Light yellow to green-yellow crystalline powder or powder. Practically insoluble in water, in methanol and in ethanol (99.5). Melting point: 176 – 181°C.

Identification—Perform the test with benzo[a]pyrene as directed in the Purity: the mass spectrum of the main peak shows a molecular ion peak (m/z 252) and a fragment ion peak (m/z 125).

Purity Related substances—Dissolve 3.0 mg of benzo[a]pyrene in methanol to make 100 mL, and use this solution as the sample solution. Perform the test with 1 μL of this solution as directed under Gas Chromatography <2.02> under the following conditions, and determine each peak area by the automatic integration method. Calculate the amounts of these peaks by the area percentage method: the total amount of the peaks other than benzo[a]pyrene is not more than 3.0%.

Operating conditions

Detector: A mass spectrophotometer (EI).

Mass scan range: 15.00 – 300.00.

Time of measurement: 12 – 30 minutes.

Column: A fused silica column 0.25 mm in inside diameter and 30 m in length, coated inside with 5% diphenyl-95% dimethylpolysiloxane for gas chromatography in thickness of 0.25–0.5 μm .

Column temperature: Inject at a constant temperature of about 45°C, raise the temperature to 240°C at a rate of 40°C per minute, maintain at 240°C for 5 minutes, raise to 300°C at a rate of 4°C per minute, raise to 320°C at a rate of 10°C per minute, and maintain at 320°C for 3 minutes.

Injection port temperature: A constant temperature of about 250°C.

Interface temperature: A constant temperature of about 300°C.

Carrier gas: Helium.

Flow rate: Adjust the flow rate so that the retention time of benzo[*a*]pyrene is about 22 minutes.

Split ratio: Splitless.

System suitability

Test for required detectability: Pipet 1 mL of the sample solution, add methanol to make exactly 10 mL. Confirm that the peak area of benzo[*a*]pyrene obtained from 1 μL of this solution is equivalent to 5 to 15% of that of benzo[*a*]pyrene from 1 μL of the sample solution.

***p*-Benzoquinone** C₆H₄O₂ Yellow to yellow-brown, crystals or crystalline powder, having a pungent odor. Soluble in ethanol (95) and in diethyl ether, slightly soluble in water. It is gradually changed to a blackish brown color by light.

Melting point <2.60>: 111 – 116°C

Content: not less than 98.0%. *Assay*—Weigh accurately about 0.1 g of *p*-benzoquinone, place in an iodine bottle, add exactly 25 mL of water and 25 mL of diluted sulfuric acid (1 in 15), dissolve 3 g of potassium iodide by shaking, and titrate <2.50> with 0.1 mol/L sodium thiosulfate VS (indicator: 3 mL of starch TS). Perform a blank determination.

Each mL of 0.1 mol/L sodium thiosulfate VS
= 5.405 mg of C₆H₄O₂

***p*-Benzoquinone TS** Dissolve 1 g of *p*-benzoquinone in 5 mL of acetic acid (100), and add ethanol (95) to make 100 mL.

***N*-α-Benzoyl-L-arginine ethyl ester hydrochloride**

C₁₅H₂₂N₄O₃·HCl White crystals or crystalline powder. Freely soluble in water and in ethanol (95), and slightly soluble in diethyl ether.

Melting point <2.60>: 129 – 133°C

Optical rotation <2.49> [α]_D²⁰: –15.5 – –17.0° (2.5 g, water, 50 mL, 100 mm).

Purity (1) Clarity and color of solution—Dissolve 0.1 g of *N*-α-benzoyl-L-arginine ethyl ester hydrochloride in 20 mL of water: the solution is clear and colorless.

(2) Related substances—Weigh 0.10 g of *N*-α-benzoyl-L-arginine ethyl ester hydrochloride, dissolve in 6 mL of water, add 4 mL of hydrochloric acid, heat in a boiling water bath for 5 minutes to decompose, and use this solution as the sample solution. Perform the test with the sample solution as directed under Paper Chromatography. Spot 5 μL of the sample solution on a chromatographic filter paper. Develop with a mixture of water, acetic acid (100) and 1-butanol (5:4:1) to a distance of about 30 cm, and air-dry the paper. Spray evenly a solution of ninhydrin in acetone (1 in 50) upon the paper, and heat at 90°C for 10 minutes: only one purple spot appears.

Content: not less than 99.0%. *Assay*—Weigh accurately about 0.6 g of *N*-α-benzoyl-L-arginine ethyl ester hydrochloride, dissolve in 50 mL of water, neutralize with 0.1 mol/L sodium hydroxide VS, if necessary, and titrate <2.50> with 0.1 mol/L silver nitrate VS (indicator: 4 drops of dichlorofluorescein TS).

Each mL of 0.1 mol/L silver nitrate VS
= 34.28 mg of C₁₅H₂₂N₄O₃·HCl

***N*-α-Benzoyl-L-arginine ethyl ester TS** Dissolve 0.07 g of *N*-α-benzoyl-L-arginine ethyl ester hydrochloride in freshly boiled and cooled water to make exactly 10 mL.

***N*-α-Benzoyl-L-arginine-4-nitroanilide hydrochloride**

C₁₉H₂₂N₆O₄·HCl Light yellow crystalline powder.

Optical rotation <2.49> [α]_D²⁰: +45.5 – +48.0° (after drying, 0.5 g, *N,N*-dimethylformamide, 25 mL, 100 mm).

Purity Related substances—Dissolve 0.20 g of *N*-α-benzoyl-L-arginine-4-nitroanilide hydrochloride in 10 mL of *N,N*-dimethylformamide, and use this solution as the sample solution. Perform the test with this solution as directed under Thin-layer Chromatography <2.03>. Spot 10 μL of the sample solution on a plate of silica gel for thin-layer chromatography, develop the plate with a mixture of 1-butanol, water and acetic acid (100) (4:1:1) to a distance of about 10 cm, and air-dry the plate. Exposure the plate to a vapor of iodine: only one spot appears.

***N*-α-Benzoyl-L-arginine-4-nitroanilide TS** Dissolve 0.1 g of *N*-α-benzoyl-L-arginine-4-nitroanilide hydrochloride in water to make 100 mL.

Benzoyl chloride C₆H₅COCl A clear and colorless fuming liquid. Specific gravity: about 1.2 g/mL.

Identification—Determine the infrared absorption spectrum as directed in the liquid film method as directed under Infrared Spectrophotometry <2.25>: it exhibits absorption at the wave numbers of about 1775 cm⁻¹, 1596 cm⁻¹, 1450 cm⁻¹, 1307 cm⁻¹, 1206 cm⁻¹, 873 cm⁻¹, 776 cm⁻¹ and 671 cm⁻¹.

Benzoylhypaconine hydrochloride for assay

C₃₁H₄₃NO₉·HCl·xH₂O White crystals or crystalline powder. Freely soluble in methanol, soluble in water, and sparingly soluble in ethanol (99.5). Melting point: about 230°C (with decomposition).

Absorbance <2.24> E₁^{1%}_{cm} (230 nm): 225 – 240 (5 mg calculated on the anhydrous basis, methanol, 200 mL).

Purity (1) Related substances—To 1.0 mg of benzoylhypaconine hydrochloride for assay add exactly 1 mL of ethanol (99.5). Perform the test with 5 μL of this solution as directed in the Identification under Processed Aconite Root: no spot other than the principal spot at around R_f value of 0.5 appears.

(2) Related substance—Dissolve 5.0 mg of benzoylhypaconine hydrochloride for assay in 5 mL of the mobile phase, and use this solution as the sample solution. Pipet 1 mL of this solution, add the mobile phase to make exactly 50 mL, and use this solution as the standard solution. Perform the test with exactly 20 μL each of the sample solution and standard solution as directed under Liquid Chromatography <2.01> according to the following conditions. Determine each peak area of both solutions by the automatic integration method: the total area of the peaks other than the peak of benzoylhypaconine obtained from the sample solution is not larger than the peak area of benzoylhypaconine from the standard solution.

Operating conditions

Column, column temperature, mobile phase and flow rate: Proceed as directed in the operating conditions in the Assay (3) under Goshajinkigan Extract.

Detector: An ultraviolet absorption photometer (wavelength: 245 nm).

Time span of measurement: About 5 times as long as the retention time of benzoylhypaconine.

System suitability

Test for required detectability: Pipet 1 mL of the standard solution, and add the mobile phase to make exactly 20 mL. Confirm that the peak area of benzoylhypaconine obtained from 20 μ L of this solution is equivalent to 3.5 to 6.5% of that of benzoylhypaconine from 20 μ L of the standard solution.

System performance: When the procedure is run with 20 μ L of aconitum monoester alkaloids standard TS for assay under the above operating conditions, benzoylmesaconine, benzoylhypaconine and 14-anisoylaconine are eluted in this order with the resolution between these peaks being not less than 4, respectively.

System repeatability: When the test is repeated 6 times with 20 μ L of aconitum monoester alkaloids standard TS for assay under the above operating conditions, the relative standard deviations of the peak areas of benzoylmesaconine, benzoylhypaconine and 14-anisoylaconine are not more than 1.5%, respectively.

Benzoylhypaconine hydrochloride for component determination See benzoylhypaconine hydrochloride for assay.

N-Benzoyl-L-isoleucyl-L-glutamyl(γ -OR)-glycyl-L-arginyl-p-nitroanilide hydrochloride An equal amount mixture of two components, R = H and R = CH₃. A white powder. Slightly soluble in water.

Absorbance <2.24> $E_{1\text{cm}}^{1\%}$ (316 nm): 166 – 184 (10 mg, water, 300 mL).

Benzoylmesaconine hydrochloride for assay Benzoylmesaconine hydrochloride for thin-layer chromatography meeting the following additional specifications.

Purity Related substances—Dissolve 5.0 mg of benzoylmesaconine hydrochloride for assay in 5 mL of the mobile phase, and use this solution as the sample solution. Pipet 1 mL of this solution, add the mobile phase to make exactly 50 mL, and use this solution as the standard solution. Perform the test with exactly 20 μ L each of the sample solution and standard solution as directed under Liquid Chromatography <2.01> according to the following conditions. Determine each peak area of both solutions by the automatic integration method: the total area of the peaks other than the peak of benzoylmesaconine obtained from the sample solution is not larger than the peak area of benzoylmesaconine from the standard solution.

Operating conditions

Column, column temperature, mobile phase and flow rate: Proceed as directed in the operating conditions in the Assay (3) under Goshajinkigan Extract.

Detector: An ultraviolet absorption photometer (wavelength: 245 nm).

Time span of measurement: About 6 times as long as the retention time of benzoylmesaconine.

System suitability

Test for required detectability: Pipet 1 mL of the standard solution, and add the mobile phase to make exactly 20 mL. Confirm that the peak area of benzoylmesaconine obtained from 20 μ L of this solution is equivalent to 3.5 to 6.5% of that of benzoylmesaconine from 20 μ L of the standard solu-

tion.

System performance: When the procedure is run with 20 μ L of aconitum monoester alkaloids standard TS for assay under the above operating conditions, benzoylmesaconine, benzoylhypaconine and 14-anisoylaconine are eluted in this order with the resolution between these peaks being not less than 4, respectively.

System repeatability: When the test is repeated 6 times with 20 μ L of aconitum monoester alkaloids standard TS for assay under the above operating conditions, the relative standard deviations of the peak areas of benzoylmesaconine, benzoylhypaconine and 14-anisoylaconine are not more than 1.5%, respectively.

Benzoylmesaconine hydrochloride for component determination See benzoylmesaconine hydrochloride for assay.

Benzoylmesaconine hydrochloride for thin-layer chromatography C₃₁H₄₃NO₁₀·HCl·xH₂O White crystals or crystalline powder. Soluble in water and in ethanol (99.5) and sparingly soluble in methanol. Melting point: about 250°C (with decomposition).

Absorbance <2.24> $E_{1\text{cm}}^{1\%}$ (230 nm): 217 – 231 (5 mg calculated on the anhydrous basis, methanol, 200 mL).

Purity Related substances—Dissolve 1.0 mg of benzoylmesaconine hydrochloride for thin-layer chromatography in exactly 1 mL of ethanol (99.5). Perform the test with 5 μ L of this solution as directed in the Identification under Processed Aconite Root: no spot other than the principal spot at around R_f value of 0.4 appears.

Benzoyl peroxide, 25% water containing (C₆H₅CO)₂O₂ White moist crystals or powder. Soluble in diethyl ether and in chloroform, and very slightly soluble in water and in ethanol (95). Melting point: 103 – 106°C (dried substance) (with decomposition).

Loss on drying <2.41>: not more than 30% (0.1 g, in vacuum, silica gel, constant mass).

Benzyl alcohol C₆H₅CH₂OH Clear and colorless liquid, having a characteristic odor.

Specific gravity <2.56> d_{20}^{20} : 1.045 – 1.050.

Preserve in a light-resistant tight container.

Benzyl benzoate C₆H₅COOCH₂C₆H₅ A colorless oily liquid. Congealing point: about 18°C. Boiling point: about 323°C.

Specific gravity <2.56> d_{20}^{20} : 1.118 – 1.123.

Preserve in a light-resistant tight container.

Benzyl parahydroxybenzoate HOC₆H₄COOCH₂C₆H₅ White, odorless, fine crystals or crystalline powder. Freely soluble in ethanol (95), in acetone and in diethyl ether, and very slightly soluble in water.

Melting point <2.60>: 109 – 112°C

Residue on ignition <2.44>: not more than 0.1%.

Content: not less than 99.0%. Assay—Proceed as directed in the Assay under Ethyl Parahydroxybenzoate.

Each mL of 1 mol/L sodium hydroxide VS
= 228.2 mg of C₁₄H₁₂O₃

Benzylpenicillin benzathin See benzylpenicillin benzathine hydrate.

Benzylpenicillin benzathine hydrate
(C₁₆H₁₈N₂O₄S)₂·C₁₆H₂₀N₂·4H₂O [Same as the namesake

monograph]

Benzylpenicillin potassium $C_{16}H_{17}KN_2O_4S$ [Same as the monograph Benzylpenicillin Potassium]

Benzyl *p*-hydroxybenzoate See benzyl parahydroxybenzoate.

***p*-Benzylphenol** $C_6H_5CH_2C_6H_4OH$ White to pale yellowish white crystals or crystalline powder.

Melting point <2.60>: 80 – 85°C

Beraprost sodium $C_{24}H_{29}NaO_5$ [Same as the namesake monograph]

Beraprost sodium for assay $C_{24}H_{29}NaO_5$ [Same as the monograph Beraprost Sodium. When dried it contains not less than 99.0% of beraprost sodium ($C_{24}H_{29}NaO_5$).]

Berberine chloride See berberin chloride hydrate.

Berberine chloride hydrate $C_{20}H_{18}ClNO_4 \cdot xH_2O$ [Same as the namesake monograph]

Berberine chloride for thin-layer chromatography See berberine chloride hydrate for thin-layer chromatography.

Berberine chloride hydrate for thin-layer chromatography [Same as the monograph Berberine Chloride Hydrate. Use the berberine chloride meeting the following additional specifications.]

Purity Related substances—Dissolve 10 mg of berberine chloride for thin-layer chromatography in 10 mL of methanol, and use this solution as the sample solution. Pipet 1 mL of the sample solution, add methanol to make exactly 100 mL, and use this solution as the standard solution. Perform the test with 10 μ L each of the sample solution and standard solution as directed in the Identification (2) under Phellodendron Bark: any spot other than the principal spot from the sample solution is not more intense than the spot from the standard solution.

Bergenin for thin-layer chromatography $C_{14}H_{16}O_9 \cdot xH_2O$ White crystals or crystalline powder. Slightly soluble in ethanol (99.5), very slightly soluble in water, and practically insoluble in diethyl ether.

Identification—Determine the absorption spectrum of a solution of bergenin for thin-layer chromatography in methanol (1 in 50,000) as directed under Ultraviolet-visible Spectrophotometry <2.24>: it exhibits maxima between 217 nm and 221 nm, and between 273 nm and 277 nm, and a minimum between 241 nm and 245 nm.

Purity Related substances—Dissolve 1.0 mg of bergenin for thin-layer chromatography in 1 mL of methanol. Perform the test with 20 μ L of this solution as directed in the Identification under Mallotus Bark: no spot other than the principal spot at the *R_f* value of about 0.5 appears.

Betahistine mesilate $C_8H_{12}N_2 \cdot 2CH_4O_3S$ [Same as the namesake monograph]

Betahistine mesilate for assay [Same as the monograph Betahistine Mesilate. When dried, it contains not less than 99.0% of betahistine mesilate ($C_8H_{12}N_2 \cdot 2CH_4O_3S$).]

Bezafibrate for assay $C_{19}H_{20}ClNO_4$ [Same as the monograph Bezafibrate. When dried it contains not less than 99.0% of bezafibrate ($C_{19}H_{20}ClNO_4$).]

BGLB Dissolve 10 g of peptone and 10 g of lactose

monohydrate in 500 mL of water, add 200 mL of fresh ox bile or a solution prepared by dissolving 20 g of dried ox bile powder in 200 mL of water and adjusted the pH to between 7.0 and 7.5, then add water to make 975 mL, and again adjust to pH 7.4. Then add 13.3 mL of a solution of brilliant green (1 in 1000) and water to make 1000 mL in total volume, and filter through absorbent cotton. Dispense 10 mL portions of the filtrate into tubes for fermentation, and sterilize by autoclaving at 121°C for not more than 20 minutes, then cool quickly, or sterilize fractionally on each of three successive days for 30 minutes at 100°C.

α -BHC (α -Hexachlorocyclohexane) $C_6H_6Cl_6$

Melting point <2.60>: 157 – 159°C

Purity Related substances—Dissolve 10 mg of α -BHC in 5 mL of acetone for purity of crude drug, and add hexane for purity of crude drug to make exactly 100 mL. Pipet 1 mL of this solution, add hexane for purity of crude drug to make exactly 100 mL, and use this solution as the sample solution. Pipet 1 mL of the sample solution, add hexane for purity of crude drug to make exactly 100 mL, and use this solution as the standard solution (1). Perform the test with exactly 1 μ L each of the sample solution and standard solution (1) as directed under Gas Chromatography <2.02> according to the following conditions, and measure each peak area from these solutions by the automatic integration method: the total peak area other than α -BHC from the sample solution is not larger than the peak area of α -BHC from the standard solution (1).

Operating conditions

Proceed the operating conditions in the Purity (2) under Crude Drugs Test <5.01> except detection sensitivity and time span of measurement.

Detection sensitivity: Pipet 1 mL of the standard solution (1), add hexane for purity of crude drug to make 20 mL, and use this solution as standard solution (2). Adjust the detection sensitivity so that the peak area of α -BHC obtained from 1 mL of the standard solution (2) can be measured by the automatic integration method, and the peak height of α -BHC from 1 μ L of the standard solution (1) is about 20% of the full scale.

Time span of measurement: About twice as long as the retention time of α -BHC beginning after the peak of solvent.

β -BHC (β -Hexachlorocyclohexane) $C_6H_6Cl_6$

Melting point <2.60>: 308 – 310°C

Purity Related substances—Proceed as directed in the Purity under α -BHC using the following standard solution (1).

Standard solution (1): Pipet 2 mL of the sample solution, and add hexane for purity of crude drug to make exactly 100 mL.

γ -BHC (γ -Hexachlorocyclohexane) $C_6H_6Cl_6$

Melting point <2.60>: 112 – 114°C

Purity Related substances—Proceed as directed in the Purity under α -BHC.

δ -BHC (δ -Hexachlorocyclohexane) $C_6H_6Cl_6$

Melting point <2.60>: 137 – 140°C

Purity Related substances—Proceed as directed in the Purity under α -BHC using the following standard solution (1).

Standard solution (1): Pipet 5 mL of the sample solution, and add hexane for purity of crude drug to make exactly 100

mL.

Bifonazole $C_{22}H_{18}N_2$ [Same as the namesake monograph]

Bile salts See Microbial Limit Test for Crude Drugs <5.02>.

2-(4-Biphenyl)propionic acid $C_{15}H_{14}O_2$ Light yellowish white powder.

Melting point <2.60>: 145 – 148°C

Purity—Dissolve 1 mg of 2-(4-biphenyl) propionic acid in a mixture of water and acetonitrile (11:9) to make 50 mL. Perform the test with 20 μ L of this solution as directed under Liquid Chromatography <2.01> according to the operating conditions of the Related substances in the Purity (3) under Flurbiprofen. Determine each peak area of the solution in about twice as long as the retention time of the main peak by the automatic integration method, and calculate the amount of 2-(4-biphenyl)propionic acid by the area percentage method: it is not less than 98.0%.

Content: not less than 98.0%. *Assay*—Weigh accurately about 0.5 g of 2-(4-biphenyl)propionic acid, previously dried in vacuum over silica gel for 4 hours, and titrate <2.50> with 0.1 mol/L sodium hydroxide VS (indicator: 3 drops of phenolphthalein TS). Perform a blank determination, and make any necessary correction.

Each mL of 0.1 mol/L sodium hydroxide VS
= 22.63 mg of $C_{15}H_{14}O_2$

2,2'-Bipyridyl $C_{10}H_8N_2$ [K 8486, Special class]

Bis(cis-3,3,5-trimethylcyclohexyl) phthalate

$C_6H_4[COOC_6H_8(CH_3)_3]_2$ White crystalline powder.

Melting point <2.60>: 91 – 94°C

Bisdemethoxycurcumin $C_{19}H_{16}O_4$ Yellow to orange crystalline powder. Sparingly soluble in methanol, slightly soluble in ethanol (99.5), and practically insoluble in water. *Melting point*: 213 – 217°C.

Identification—Determine the absorption spectrum of a solution of bisdemethoxycurcumin in methanol (1 in 400,000) as directed under Ultraviolet-visible Spectrophotometry <2.24>: it exhibits a maximum between 413 nm and 417 nm.

Purity Related substances—(1) Dissolve 4 mg of bisdemethoxycurcumin in 2 mL of methanol, and use this solution as the sample solution. Pipet 1 mL of this solution, add methanol to make exactly 20 mL, and use this solution as the standard solution. Perform the test with these solutions as directed under Thin-layer Chromatography <2.03>. Spot 5 μ L each of the sample solution and standard solution on a plate of silica gel for thin-layer chromatography. Develop the plate with a mixture of dichloromethane and methanol (19:1) to a distance of about 10 cm, and air-dry the plate. Examine under ultraviolet light (main wavelength: 365 nm): the spots other than the principal spot at *R_f* value of about 0.3 obtained from the sample solution are not more intense than the spot from the standard solution.

(2) Dissolve 1.0 mg of bisdemethoxycurcumin in 5 mL of methanol, and use this solution as the sample solution. Pipet 1 mL of this solution, add methanol to make exactly 20 mL, and use this solution as the standard solution. Perform the test with exactly 10 μ L each of the sample solution and standard solution as directed under Liquid Chromatography

<2.01> under the following conditions. Determine each peak from both solutions by the automatic integration method: the total area of the peaks other than the peak of bisdemethoxycurcumin obtained from the sample solution is not larger than the peak area of bisdemethoxycurcumin from the standard solution.

Operating conditions

Column, column temperature, mobile phase and flow rate: Proceed as directed in the operating conditions in the Assay under Turmeric.

Detector: A visible absorption photometer (wavelength: 422 nm).

Time span of measurement: About 4 times as long as the retention time of bisdemethoxycurcumin beginning after the solvent peak.

System suitability

Test for required detectability: Pipet 1 mL of the standard solution, and add methanol to make exactly 20 mL. Confirm that the peak area of bisdemethoxycurcumin obtained from 10 μ L of this solution is equivalent to 3.5 to 6.5% of that of bisdemethoxycurcumin from 10 μ L of the standard solution.

System performance and system repeatability: Proceed as directed in the operating conditions in the Assay under Turmeric.

4,4'-Bis(diethylamino)benzophenone

$(C_2H_5)_2NC_6H_4)_2CO$ Light yellow crystals.

Content: not less than 98%. *Assay*—Weigh accurately 0.25 g of 4,4'-bis(diethylamino)benzophenone, dissolve in 50 mL of acetic acid (100), and titrate <2.50> with 0.1 mol/L perchloric acid VS (potentiometric titration). Perform a blank titration in the same manner, and make any necessary correction.

Each mL of 0.1 mol/L perchloric acid VS
= 16.22 mg of $C_{21}H_{28}N_2O$

***N,N'*-Bis[2-hydroxy-1-(hydroxymethyl)ethyl]-5-hydroxyacetylamino-2,4,6-triiodoisophthalamide** $C_{16}H_{20}I_3N_3O_8$

White crystalline powder.

Identification (1) Heat 0.1 g of *N,N'*-bis[2-hydroxy-1-(hydroxymethyl)ethyl]-5-hydroxyacetylamino-2,4,6-triiodoisophthalamide over free flame: a purple colored gas evolves.

(2) Determine the infrared absorption spectrum of *N,N'*-bis[2-hydroxy-1-(hydroxymethyl)ethyl]-5-hydroxyacetylamino-2,4,6-triiodoisophthalamide according to the potassium bromide disk method under Infrared Spectrophotometry <2.25>: it exhibits absorption at the wave numbers of about 3390 cm^{-1} , 3230 cm^{-1} , 2882 cm^{-1} , 1637 cm^{-1} , 1540 cm^{-1} , 1356 cm^{-1} and 1053 cm^{-1} .

Purity—Dissolve 0.10 g of *N,N'*-bis[2-hydroxy-1-(hydroxymethyl)ethyl]-5-hydroxyacetylamino-2,4,6-triiodoisophthalamide in 10 mL of water, and use this solution as the sample solution. Pipet 1 mL of this solution, add water to make exactly 100 mL, and use this solution as the standard solution. Perform the test with exactly 20 μ L each of the sample solution and standard solution as directed under Liquid Chromatography <2.01> according to the following conditions. Determine each peak area of both solutions by automatic integration method: the total area of the peaks other than the peak of *N,N'*-bis[2-hydroxy-1-(hydroxymethyl)ethyl]-5-hydroxyacetylamino-2,4,6-triiodoisophthalamide obtained from the sample solution is not larger than 3 times of the

peak area of *N,N'*-bis[2-hydroxy-1-(hydroxymethyl)ethyl]-5-hydroxyacetyl-amino-2,4,6-triiodoisophthalamide obtained from the standard solution.

Operating conditions

Proceed the operating conditions in the Purity (6) under Iopamidol.

System suitability

Proceed the system suitability in the Purity (6) under Iopamidol.

Bismuth nitrate See bismuth nitrate pentahydrate.

Bismuth nitrate pentahydrate $\text{Bi}(\text{NO}_3)_3 \cdot 5\text{H}_2\text{O}$ [K 8566, Special class]

Bismuth nitrate-potassium iodide TS Dissolve 0.35 g of bismuth nitrate pentahydrate in 4 mL of acetic acid (100) and 16 mL of water (solution A). Dissolve 8 g of potassium iodide in 20 mL of water (solution B). To 20 mL of a mixture of solution A and solution B (1:1) add 80 mL of dilute sulfuric acid and 0.2 mL of hydrogen peroxide (30). Prepare before use.

Bismuth nitrate TS Dissolve 5.0 g of bismuth nitrate pentahydrate in acetic acid (100) to make 100 mL.

Bismuth potassium iodide TS Dissolve 10 g of *L*-tartaric acid in 40 mL of water, add 0.85 g of bismuth subnitrate, shake for 1 hour, add 20 mL of a solution of potassium iodide (2 in 5), shake thoroughly, allow to stand for 24 hours, and filter (solution A). Separately, dissolve 10 g of *L*-tartaric acid in 50 mL of water, add 5 mL of solution A, and preserve in a light-resistant, glass-stoppered bottle.

Bismuth sodium trioxide NaBiO_3 A yellow-brown powder.

Identification—(1) To 10 mg of bismuth sodium trioxide add 5 mL of a solution of manganese (II) nitrate hexahydrate (4 in 125) and 1 mL of diluted nitric acid (1 in 3), and shake vigorously for 10 seconds: a red-purple color is developed.

(2) Dissolve 10 mg of bismuth sodium trioxide in 2 mL of diluted hydrochloric acid (1 in 2): this solution responds to the Qualitative Tests <1.09> (1) for sodium salt.

Bismuth subnitrate [Same as the namesake monograph]

Bismuth subnitrate TS Dissolve 10 g of *L*-tartaric acid in 40 mL of water, add 0.85 g of bismuth subnitrate, stir for 1 hour, then add 20 mL of a solution of potassium iodide (2 in 5), and shake well. After standing for 24 hours, filter, and preserve the filtrate in a light-resistant bottle.

Bismuth subnitrate-potassium iodide TS for spraying, dilute Dissolve 10 g of *L*-tartaric acid in 50 mL of water, and add 5 mL of bismuth subnitrate TS.

Bismuth sulfite indicator Prepared for microbial test.

Bisoprolol fumarate for assay $(\text{C}_{18}\text{H}_{31}\text{NO}_4)_2 \cdot \text{C}_4\text{H}_4\text{O}_4$ [Same as the monograph Bisoprolol Fumarate. However, when dried, it contains not less than 99.0% of bisoprolol fumarate $[(\text{C}_{18}\text{H}_{31}\text{NO}_4)_2 \cdot \text{C}_4\text{H}_4\text{O}_4]$. Also, when performing the Purity (2) under Bisoprolol Fumarate, the total area of the peaks other than bisoprolol is not larger than 1/5 times the peak area of bisoprolol from the standard solution].

Purify as follows if needed.

Purification method—Dissolve, with heating, 2 g of Bi-

soprolol Fumarate in 200 mL of ethyl acetate, add 0.5 g of activated carbon, shake well, and filter using a glass filter (G4). Place the filtrate in ice water for 2 hours while occasional shaking. Collect the crystals that precipitate out using a glass filter (G3). Dry the crystals obtained in vacuum at 80°C for 5 hours using phosphorus (V) oxide as a desiccant.

Bis-(1-phenyl-3-methyl-5-pyrazolone) $\text{C}_{20}\text{H}_{18}\text{B}_4\text{O}_2$
White to pale yellow crystals or crystalline powder. It dissolves in mineral acids and in alkali hydroxides, and it does not dissolve in water, in ammonia TS, or in organic solvents. Melting point: not below 300°C.

Nitrogen content <1.08>: 15.5 – 16.5%

Residue on ignition <2.44>: not more than 0.1%.

Bis(1,1-trifluoroacetoxy)iodobenzene $\text{C}_{10}\text{H}_5\text{F}_6\text{IO}_4$
Prepared for amino acid analysis or biochemistry.

Bis-trimethyl silyl acetamide $\text{CH}_3\text{CON}[\text{Si}(\text{CH}_3)_3]_2$
Colorless liquid.

Refractive index <2.45> n_D^{20} : 1.414 – 1.418

Specific gravity <2.56> d_{20}^{20} : 0.825 – 0.835

Boiling point <2.57>: 71 – 73°C

Bitter orange peel [Same as the namesake monograph]

Block buffer solution Dissolve 4 g of blocking agent in 100 mL of water, and add 100 mL of 0.01 mol/L phosphate buffer-sodium chloride TS, pH 7.4.

Blocking agent Powder whose main ingredient is bovine-derived lactoprotein. For immunological research purposes.

Blood agar medium Sterilize 950 mL of heart infusion agar medium under increased pressure. Allow the media to cool to about 50°C, add 50 mL of horse or sheep defibrinated blood, dispense in sterilized Petri dishes, and make them as plate media.

1% blood suspension Wash a defibrinated animal blood in isotonic solution, and make it into suspension to contain 1 vol%. Prepare before use.

Blue tetrazolium $\text{C}_{40}\text{H}_{32}\text{Cl}_2\text{N}_8\text{O}_2$ 3,3'-Dianisole-bis-[4,4'-(3,5-diphenyl) tetrazolium chloride] Light yellow crystals. Freely soluble in methanol, in ethanol (95) and in chloroform, slightly soluble in water, and practically insoluble in acetone and in ether. Melting point: about 245°C (with decomposition).

Absorbance <2.24> $E_{1\text{cm}}^{1\%}$ (252 nm): not less than 826 (methanol).

Blue tetrazolium TS, alkaline To 1 volume of a solution of blue tetrazolium in methanol (1 in 200) add 3 volumes of a solution of sodium hydroxide in methanol (3 in 25). Prepare before use.

Borane-pyridine complex $\text{C}_5\text{H}_8\text{BN}$

Content: not less than 80%. *Assay*—Accurately weigh about 30 mg of borane-pyridine complex, dissolve in 40 mL of 0.05 mol/L iodide solution, add 10 mL of diluted sulfuric acid (1 in 6), and titrate <2.50> with 0.1 mol/L sodium thiosulfate VS (indicator: starch TS). Perform a blank determination, and make any necessary correction.

Each mL of 0.1 mol/L sodium thiosulfate VS
= 1.549 mg of $\text{C}_5\text{H}_8\text{BN}$

Borate-hydrochloric acid buffer solution, pH 9.0 Dis-

solve 19.0 g of sodium borate in 900 mL of water, adjust the pH to exactly 9.0 with 1 mol/L hydrochloric acid TS, and add water to make 1000 mL.

Borax See sodium tetraborate decahydrate.

Boric acid H_3BO_3 [K 8863, Special class]

Boric acid-magnesium chloride buffer solution, pH 9.0

Dissolve 3.1 g of boric acid in 210 mL of dilute sodium hydroxide, and add 10 mL of magnesium chloride hexahydrate (1 in 50) and water to make 1000 mL. Adjust the pH to 9.0, if necessary.

Boric acid-methanol buffer solution Weigh exactly 2.1 g of boric acid, dissolve in 28 mL of sodium hydroxide TS, and dilute with water to exactly 100 mL. Mix equal volumes of this solution and methanol, and shake.

Boric acid-potassium chloride-sodium hydroxide buffer solution, pH 9.0 To 50 mL of 0.2 mol/L boric acid-0.2 mol/L potassium chloride TS for buffer solution add 21.30 mL of 0.2 mol/L sodium hydroxide VS and water to make 200 mL.

Boric acid-potassium chloride-sodium hydroxide buffer solution, pH 9.2 To 50 mL of 0.2 mol/L boric acid-0.2 mol/L potassium chloride TS for buffer solution add 26.70 mL of 0.2 mol/L sodium hydroxide VS and water to make 200 mL.

Boric acid-potassium chloride-sodium hydroxide buffer solution, pH 9.6 To 50 mL of 0.2 mol/L boric acid-0.2 mol/L potassium chloride TS for buffer solution add 36.85 mL of 0.2 mol/L sodium hydroxide VS and water to make 200 mL.

Boric acid-potassium chloride-sodium hydroxide buffer solution, pH 10.0 To 50 mL of 0.2 mol/L boric acid-0.2 mol/L potassium chloride TS for buffer solution add 43.90 mL of 0.2 mol/L sodium hydroxide VS and water to make 200 mL.

0.2 mol/L Boric acid-0.2 mol/L potassium chloride TS for buffer solution Dissolve 12.376 g of boric acid and 14.911 g of potassium chloride in water to make 1000 mL.

Boric acid-sodium hydroxide buffer solution, pH 8.4

Dissolve 24.736 g of boric acid in 0.1 mol/L sodium hydroxide VS to make exactly 1000 mL.

Boron trifluoride BF_3 Colorless gas, having an irritating odor.

Melting point <2.60>: -127.1°C

Boiling point <2.57>: -100.3°C

Boron trifluoride-methanol TS A solution containing 14 w/v% of boron trifluoride (BF_3 : 67.81) in methanol.

Bovine activated blood coagulation factor X A protein obtained from bovine plasma. It has an activity to decompose prothrombin specifically and limitedly and produce thrombin. It does not contain thrombin and plasmin. It contains not less than 500 Units per mg protein. One unit indicates an amount of the factor X which hydrolyzes $1\ \mu\text{mol}$ of *N*-benzoyl-L-isoleucyl-L-glutamyl(γ -OR)-glycyl-L-arginyl-*p*-nitroanilide in 1 minute at 25°C .

Bovine serum Serum obtained from blood of bovine. Interleukin-2 dependent cell growth suppression substance is

removed by heat at 56°C for 30 min before use

Bovine serum albumin Obtained from cattle serum as Cohn's fifth fraction. Contains not less than 95% of albumin.

Bovine serum albumin for assay White or yellowish crystals or crystalline powder.

Take 50 mg of bovine serum albumin containing 99% or more albumin in glass ampoules and put them in the desiccator, whose humidity is adjusted to 31%RH at 25°C with calcium chloride-saturated solution, for 2 weeks, and then take out and seal them immediately.

Protein content: not less than 88%. Assay—Weigh accurately about 0.1 g of bovine serum albumin for assay, dissolve in water, and add water to make exactly 20 mL. Put exactly 3 mL of the solution in the Kjeldahl flask, and determine protein content following Nitrogen Determination <1.08>.

Each mL of 0.005 mol/L sulfuric acid VS
= 0.8754 mg protein

Storage—Store at 4°C or lower.

Bovine serum albumin for test of ulinastatin White crystalline powder obtained from bovine serum by a purification method which does not denature albumin and other serum proteins. It contains not less than 99% of albumin.

0.1% Bovine serum albumin-acetate buffer solution Dissolve 0.1 g of bovine serum albumin in a solution of sodium acetate trihydrate (1 in 100) to make exactly 100 mL, and adjust to pH 4.0 with 1 mol/L hydrochloric acid TS.

Bovine serum albumin-isotonic sodium chloride solution Dissolve 0.1 g of bovine serum albumin in isotonic sodium chloride solution to make 100 mL. Prepare before use.

1 w/v% Bovine serum albumin-phosphate buffer-sodium chloride TS Dissolve 1 g of bovine serum albumin in 100 mL of 0.01 mol/L phosphate buffer-sodium chloride TS, pH 7.4.

Bovine serum albumin-sodium chloride-phosphate buffer solution, pH 7.2 Dissolve 10.75 g of disodium hydrogen phosphate dodecahydrate, 7.6 g of sodium chloride and 1.0 g of bovine serum albumin in water to make 1000 mL. Adjust to pH 7.2 with dilute sodium hydroxide TS or diluted phosphoric acid (1 in 10) before use.

Bovine serum albumin TS for secretin Dissolve 0.1 g of bovine serum albumin, 0.1 g of L-cysteine hydrochloride monohydrate, 0.8 g of L-alanine, 0.01 g of citric acid monohydrate, 0.14 g of disodium hydrogen phosphate dodecahydrate and 0.45 g of sodium chloride in 100 mL of water for injection.

Bovine serum albumin TS for Secretin RS Dissolve 0.1 g of bovine serum albumin, 0.8 g of L-alanine, 0.01 g of citric acid monohydrate, 0.14 g of disodium hydrogen phosphate dodecahydrate and 0.45 g of sodium chloride in 100 mL of water for injection.

Bradykinin $\text{C}_{50}\text{H}_{73}\text{N}_{15}\text{O}_{11}$ A white powder. Freely soluble in water and in acetic acid (31), and practically insoluble in diethyl ether.

Optical rotation <2.49> $[\alpha]_{\text{D}}^{20}$: $-80 - -90^\circ$ (15 mg, water, 5 mL, 100 mm).

Purity Related substances—Dissolve 2.0 mg of bradykinin in 0.2 mL of water, and use this solution as the sample solution. Perform the test with the sample solution as directed under Thin-layer Chromatography <2.03>. Spot 5 μL of the sample solution on a plate of cellulose for thin-layer chromatography. Develop the plate with a mixture of 1-butanol, water, pyridine and acetic acid (31) (15:12:10:3) to a distance of about 10 cm, and dry the plate at 60°C. Spray evenly a solution of ninhydrin in 1-butanol (1 in 1000) on the plate, and heat at 60°C for 30 to 60 minutes: any spot other than the principal spot arisen from bradykinin does not appear.

Brilliant green $\text{C}_{27}\text{H}_{34}\text{N}_2\text{O}_4\text{S}$ Fine, glistening, yellow crystals. It dissolves in water and in ethanol (95). The wavelength of absorption maximum: 623 nm.

Bromine Br [K 8529, Special class]

Bromine-acetic acid TS Dissolve 10 g of sodium acetate trihydrate in acetic acid (100) to make 100 mL, add 5 mL of bromine, and shake. Preserve in light-resistant containers, preferably in a cold place.

Bromine-carbon tetrachloride TS To 0.1 g of bromine add carbon tetrachloride to make 100 mL, and dilute a 2 mL portion of this solution with carbon tetrachloride to make 100 mL. Prepare before use.

Bromine-cyclohexane TS Dissolve 0.1 g of bromine in cyclohexane to make 100 mL. To 2 mL of this solution add cyclohexane to make 10 mL. Prepare before use.

Bromine-sodium hydroxide TS To 100 mL of a solution of sodium hydroxide (3 in 100) add 0.2 mL of bromine. Prepare before use.

Bromine TS Prepare by saturating water with bromine as follows: Transfer 2 to 3 mL of bromine to a glass-stoppered bottle, the stopper of which should be lubricated with petrolatum, add 100 mL of cold water, insert the stopper, and shake. Preserve in light-resistant containers, preferably in a cold place.

Bromocresol green $\text{C}_{21}\text{H}_{14}\text{Br}_4\text{O}_5\text{S}$ [K 8840, Special class]

Bromocresol green-crystal violet TS Dissolve 0.3 g of bromocresol green and 75 mg of crystal violet in 2 mL of ethanol (95), and dilute with acetone to make 100 mL.

Bromocresol green-methyl red TS Dissolve 0.15 g of bromocresol green and 0.1 g of methyl red in 180 mL of ethanol (99.5), and add water to make 200 mL.

Bromocresol green-sodium hydroxide-acetic acid-sodium acetate TS To 0.25 g of bromocresol green add 15 mL of water and 5 mL of dilute sodium hydroxide TS, then add a small quantity of acetic acid-sodium acetate buffer solution, pH 4.5, dissolve while shaking, and add acetic acid-sodium acetate buffer solution, pH 4.5, to make 500 mL. Wash 250 mL of the solution with two 100 mL portions of dichloromethane. Filter if necessary.

Bromocresol green-sodium hydroxide-ethanol TS Dissolve 50 mg of bromocresol green in 0.72 mL of 0.1 mol/L sodium hydroxide VS and 20 mL ethanol (95), and add water to make 100 mL.

Bromocresol green-sodium hydroxide TS Triturate 0.2 g of bromocresol green with 2.8 mL of 0.1 mol/L sodium hydroxide VS in a mortar, add water to make 200 mL, and filter if necessary.

Bromocresol green TS Dissolve 50 mg of bromocresol green in 100 mL of ethanol (95), and filter if necessary.

Bromocresol purple $\text{C}_{21}\text{H}_{16}\text{Br}_2\text{O}_5\text{S}$ [K 8841, Special class]

Bromocresol purple-dipotassium hydrogenphosphate-citric acid TS Mix 30 mL of bromocresol purple-sodium hydroxide TS and 30 mL of dibasic potassium phosphate-citric acid buffer solution, pH 5.3, and wash with three 60-mL portions of chloroform.

Bromocresol purple-sodium hydroxide TS Triturate 0.4 g of bromocresol purple with 6.3 mL of dilute sodium hydroxide TS in a mortar, add water to make 250 mL, and filter if necessary.

Bromocresol purple TS Dissolve 0.05 g of bromocresol purple in 100 mL of ethanol (95), and filter if necessary.

Bromophenol blue $\text{C}_{19}\text{H}_{10}\text{Br}_4\text{O}_5\text{S}$ [K 8844, Special class]

Bromophenol blue-potassium biphthalate TS Dissolve 0.1 g of bromophenol blue in potassium biphthalate buffer solution, pH 4.6, to make 100 mL.

Bromophenol blue TS Dissolve 0.1 g of bromophenol blue in 100 mL of dilute ethanol, and filter if necessary.

0.05% Bromophenol blue TS Dissolve 0.01 g of bromophenol blue in water to make 20 mL.

Bromophenol blue TS, dilute Dissolve 0.05 g of bromophenol blue in 100 mL of ethanol (99.5). Prepare before use.

Bromophenol blue TS, pH 7.0 Mix 10 mL of bromophenol blue TS and 10 mL of ethanol (95), and adjust the pH to 7.0 with dilute sodium hydroxide TS.

N-Bromosuccinimide $\text{C}_4\text{H}_4\text{BrNO}_2$ [K 9553, Special class]

N-Bromosuccinimide TS Dissolve 1 g of *N*-bromosuccinimide in 1000 mL of water.

Bromothymol blue $\text{C}_{27}\text{H}_{28}\text{Br}_2\text{O}_5\text{S}$ [K 8842, Special class]

Bromothymol blue-sodium hydroxide TS To 0.2 g of powdered bromothymol blue add 5 mL of dilute sodium hydroxide TS and a small quantity of water, dissolve by shaking in a water bath at 50°C, then add water to make 100 mL.

Bromothymol blue-sodium hydroxide-ethanol TS Dissolve 50 mg of bromothymol blue in 4 mL of diluted 0.2 mol/L sodium hydroxide TS (1 in 10) and 20 mL of ethanol (99.5), and add water to make 100 mL.

Bromothymol blue TS Dissolve 0.1 g of bromothymol blue in 100 mL of dilute ethanol, and filter if necessary.

Bromovalerylurea $\text{C}_6\text{H}_{11}\text{BrN}_2\text{O}_2$ [Same as the name-sake monograph]

Brucine See brucine *n*-hydrate.

Brucine dihydrate See brucine *n*-hydrate.

Brucine *n*-hydrate $C_{23}H_{26}N_2O_4 \cdot nH_2O$ [K 8832, Special class]

B-type erythrocyte suspension Prepare a suspension containing 1 vol% of erythrocyte separated from human B-type blood in isotonic sodium chloride solution.

Bucillamine $C_7H_{13}NO_3S_2$ [Same as the namesake monograph]

Bucillamine for assay $C_7H_{13}NO_3S_2$ [Same as the monograph Bucillamine. However, when dried, it contains not less than 99.0% of bucillamine ($C_7H_{13}NO_3S_2$). Furthermore, it conforms to the following test.]

Purity Related substances—Dissolve 60 mg of bucillamine for assay in 20 mL of a mixture of water and methanol (1:1) and use this solution as the sample solution. Pipet 1 mL of this solution, add the mixture of water and methanol (1:1) to make exactly 100 mL, and use this solution as the standard solution. When the test is performed according to the Purity (3) under Bucillamine, the total area of the peaks other than the bucillamine peak from the sample solution is not larger than the peak area of bucillamine from the standard solution.

Bufalin for assay $C_{24}H_{34}O_4 \cdot xH_2O$ White, odorless, crystalline powder.

Absorbance $\langle 2.24 \rangle$ $E_{1\text{cm}}^{1\%}$ (300 nm): 143 – 153 (10 mg, methanol, 250 mL). Use the sample dried in a desiccator (silica gel) for 24 hours for the test.

Purity Related substances—Dissolve 40 mg of bufalin for assay in 5 mL of chloroform and use this solution as the sample solution. Pipet 1 mL of the sample solution, add chloroform to make exactly 100 mL, and use this solution as the standard solution. Perform the test with these solutions as directed under Thin-layer Chromatography $\langle 2.03 \rangle$. Spot 5 μL each of the sample solution and standard solution on a plate of silica gel for thin-layer chromatography. Develop the plate with a mixture of cyclohexane, acetone and chloroform (4:3:3) to a distance of about 14 cm, and air-dry. Spray evenly sulfuric acid, and heat at 100°C for 2 to 3 minutes: any spot other than the principal spot obtained from the sample solution is not larger and not more intense than the spot from the standard solution.

Content: not less than 99.0%. **Assay**—Weigh accurately about 10 mg of bufalin for assay, previously dried in a desiccator (silica gel) for 24 hours, dissolve in methanol to make exactly 10 mL, and use this solution as the sample solution. Perform the test with 20 μL of the sample solution as directed under Liquid Chromatography $\langle 2.01 \rangle$ according to the following conditions. Measure the peak area by the automatic integration method, and calculate the amount of bufalin by the area percentage method.

Operating conditions

Detector: An ultraviolet absorption photometer (wavelength: 300 nm).

Column: A stainless steel column 4 to 6 mm in inside diameter and 15 to 30 cm in length, packed with octadecylsilanized silica gel for liquid chromatography (5 to 10 μm in particle diameter).

Column temperature: A constant temperature of about 40°C.

Mobile phase: A mixture of water and acetonitrile (1:1).

Flow rate: Adjust the flow rate so that the retention time of bufalin is about 6 minutes.

Selection of column: Dissolve 0.01 g each of bufalin for assay, cinobufagin for assay and resibufogenin for assay in methanol to make 200 mL. Proceed with 20 μL of this solution according to the above conditions. Use a column giving elution of bufalin, cinobufagin and resibufogenin in this order and completely resolving these peaks.

Detection sensitivity: Pipet 1 mL of the sample solution, add methanol to make exactly 100 mL, and use this solution as the standard solution (1). Pipet 1 mL of this solution, add methanol to make exactly 20 mL, and use this solution as the standard solution (2). Adjust the detection sensitivity so that the peak area of bufalin obtained from 20 μL of the standard solution (2) can be measured by the automatic integration method, and the peak height of bufalin from 20 μL of the standard solution (1) is about 20% of the full scale.

Time span of measurement: About twice as long as the retention time of bufalin beginning after the solvent peak.

Bufalin for component determination See bufalin for assay.

Buffer solution for celmoleukin Combine 12.5 mL of 0.5 mol/L tris buffer solution, pH 6.8, 10 mL of sodium lauryl sulfate solution (1 \rightarrow 10), 10 mL of glycerin, and 17.5 mL of water, shake, and then add and dissolve 5 mg of bromophenol blue.

Storage—Store in a cool place, shielded from light.

Buformin hydrochloride for assay $C_6H_{15}N_5 \cdot \text{HCl}$ [Same as the monograph Buformin Hydrochloride. When dried, it contains not less than 99.5% of buformin hydrochloride ($C_6H_{15}N_5 \cdot \text{HCl}$).]

***n*-Butanol** See 1-butanol.

***sec*-Butanol** See 2-butanol.

1-Butanol $\text{CH}_3(\text{CH}_2)_2\text{CH}_2\text{OH}$ [K 8810, Special class]

2-Butanol $\text{CH}_3\text{CH}_2\text{CH}(\text{OH})\text{CH}_3$ [K 8812, Special class]

2-Butanone $\text{CH}_3\text{COC}_2\text{H}_5$ [K 8900, Special class]

Butenafine hydrochloride for assay $C_{23}H_{27}N \cdot \text{HCl}$ [Same as the monograph Butenafine Hydrochloride]

***N*-*t*-Butoxycarbonyl-L-glutamic acid- α -phenyl ester** $C_{16}H_{21}NO_6$ White powder.

Melting point $\langle 2.60 \rangle$: 95–104°C

Purity Related substances—Dissolve 10 mg of *N*-*t*-butoxycarbonyl-L-glutamic acid- α -phenyl ester in 5 mL of dilute ethanol, and use this solution as the sample solution. Pipet 1 mL of the sample solution, add dilute ethanol to make exactly 50 mL, and use this solution as the standard solution. Perform the test with these solutions as directed under Thin-layer Chromatography $\langle 2.03 \rangle$. Spot 10 μL each of the sample solution and standard solution on three plates of silica gel with fluorescent indicator for thin-layer chromatography. Develop the first plate with a mixture of chloroform, ethyl acetate and acetic acid (100) (25:25:1), the second plate with a mixture of benzene, 1,4-dioxane and acetic acid (100) (95:25:4), and the third plate with a mixture of chloroform, methanol and acetic acid (100) (45:4:1) to a distance of about 12 cm, and air-dry these plates. Examine under ultraviolet light (main wavelength: 254 nm): the spots other than the principal spot obtained from the sample solution are not more intense than the spot from the standard so-

lution in all plates.

n-Butyl acetate $\text{CH}_3\text{COOCH}_2\text{CH}_2\text{CH}_2\text{CH}_3$ [K 8377, Special class]

t-Butyl alcohol $(\text{CH}_3)_3\text{COH}$ A crystalline solid, having a characteristic odor. A colorless liquid at above an ordinary temperature.

Specific gravity <2.56> d_{20}^{20} : about 0.78; Boiling point: about 83°C; Melting point: about 25°C.

Identification—Determine the infrared absorption spectrum as directed in the liquid film method as directed under Infrared Spectrophotometry <2.25>: it exhibits absorption at the wave numbers of about 3370 cm^{-1} , 2970 cm^{-1} , 1471 cm^{-1} , 1202 cm^{-1} , 1022 cm^{-1} , 913 cm^{-1} and 749 cm^{-1} .

n-Butylamine $\text{CH}_3\text{CH}_2\text{CH}_2\text{CH}_2\text{NH}_2$ A colorless liquid, having an amine-like, characteristic odor. Miscible with water, with ethanol (95) and with diethyl ether. The solution in water shows alkalinity and rapidly absorbs carbon dioxide from the air.

Specific gravity <2.56> d_{20}^{20} : 0.740 – 0.747

Distilling range <2.57>: 76.5 – 79°C, not less than 96 vol%.

Butyl benzoate $\text{C}_6\text{H}_5\text{COOCH}_2\text{CH}_2\text{CH}_2\text{CH}_3$ A clear and colorless liquid.

Refractive index <2.45> n_D^{20} : 1.495 – 1.500

Specific gravity <2.56> d_{20}^{20} : 1.006 – 1.013

n-Butylboronic acid $\text{C}_4\text{H}_9\text{BO}_2$ White flakes.

Melting point <2.60>: 90 – 92°C

n-Butyl chloride See 1-chlorobutane.

n-Butyl formate $\text{HCOO}(\text{CH}_2)_3\text{CH}_3$ Clear and colorless liquid, having a characteristic odor.

Specific gravity <2.56> d_{20}^{20} : 0.884 – 0.904

tert-Butyl methyl ether $(\text{CH}_3)_3\text{COCH}_3$ Clear colorless liquid, having a specific odor.

Refractive index <2.45> n_D^{20} : 1.3689

Specific gravity <2.56> d_4^{20} : 0.7404

Butyl parahydroxybenzoate $\text{HOC}_6\text{H}_4\text{COOCH}_2\text{CH}_2\text{CH}_2\text{CH}_3$ [Same as the namesake monograph]

Butyrolactone $\text{C}_4\text{H}_6\text{O}_2$ Clear, colorless to practically colorless liquid.

Specific gravity <2.56> d_4^{25} : 1.128 – 1.135

Boiling point <2.57>: 198 – 208°C

Cadmium acetate See cadmium acetate dihydrate.

Cadmium acetate dihydrate $\text{Cd}(\text{CH}_3\text{COO})_2 \cdot 2\text{H}_2\text{O}$ White crystals or crystalline powder.

Identification—(1) Dissolve 0.2 g of cadmium acetate dihydrate in 20 mL of water, and use this as the sample solution. To 10 mL of the sample solution add 2 mL of iron (III) chloride TS: a red-brown color is produced.

(2) To 10 mL of the sample solution obtained in (1) add 1 mL of sodium sulfide TS: a yellow precipitate is produced.

Cadmium ground metal Cd [H 2113, First class]

Cadmium-ninhydrin TS Dissolve 0.05 g of cadmium acetate dihydrate in 5 mL of water and 1 mL of acetic acid (100), add 2-butanone to make 50 mL, and dissolve 0.1 g of ninhydrin in this solution. Prepare before use.

Cadralazine for assay $\text{C}_{12}\text{H}_{21}\text{N}_5\text{O}_3$ [Same as the monograph Cadralazine. When dried, it contains not less than 99.0% of cadralazine ($\text{C}_{12}\text{H}_{21}\text{N}_5\text{O}_3$).]

Caffeine See caffeine hydrate.

Caffeine hydrate $\text{C}_8\text{H}_{10}\text{N}_4\text{O}_2 \cdot \text{H}_2\text{O}$ [Same as the name-sake monograph]

Caffeine, anhydrous $\text{C}_8\text{H}_{10}\text{N}_4\text{O}_2$ [Same as the monograph Anhydrous Caffeine]

Calcium acetate monohydrate $(\text{CH}_3\text{COO})_2\text{Ca} \cdot \text{H}_2\text{O}$ [K 8364, Special class]

Calcium carbonate CaCO_3 [K 8617, Special class]

Calcium carbonate for assay CaCO_3 [Same as the monograph Precipitated Calcium Carbonate. When dried, it contains not less than 99.0% of calcium carbonate (CaCO_3).]

Calcium chloride See calcium chloride dihydrate.

Calcium chloride dihydrate $\text{CaCl}_2 \cdot 2\text{H}_2\text{O}$ [K 8122, Special class]

Calcium chloride for drying CaCl_2 [K 8124, For drying]

Calcium chloride for Karl Fischer method CaCl_2 [K 8125, For water determination]

Calcium chloride TS Dissolve 7.5 g of calcium chloride dihydrate in water to make 100 mL (0.5 mol/L).

Calcium gluconate for thin-layer chromatography See calcium gluconate hydrate for thin-layer chromatography.

Calcium gluconate hydrate for thin-layer chromatography [Same as the monograph Calcium Gluconate Hydrate. When the test is performed as directed in the Identification (1) under Calcium Gluconate Hydrate, no spot other than the principal spot appears.]

Calcium hydroxide $\text{Ca}(\text{OH})_2$ [K 8575, Special class]

Calcium hydroxide for pH determination Calcium hydroxide prepared for pH determination.

Calcium hydroxide pH standard solution See pH Determination <2.54>.

Calcium hydroxide TS To 3 g of calcium hydroxide add 1000 mL of cold distilled water, and occasionally shake the mixture vigorously for 1 hour. Allow to stand, and use the supernatant liquid (0.04 mol/L).

Calcium nitrate See calcium nitrate tetrahydrate.

Calcium nitrate tetrahydrate $\text{Ca}(\text{NO}_3)_2 \cdot 4\text{H}_2\text{O}$ [K 8549, Special class]

Calcium oxide CaO [K 8410, Special class]

Calcium paraaminosalicylate hydrate for assay $\text{C}_7\text{H}_5\text{CaNO}_3 \cdot 3\frac{1}{2}\text{H}_2\text{O}$ [Same as the monograph Calcium Paraaminosalicylate Hydrate. It contains not less than 99.0% of calcium paraaminosalicylate ($\text{C}_7\text{H}_5\text{CaNO}_3$), calculated on the anhydrous basis.]

Camphor $\text{C}_{10}\text{H}_{16}\text{O}$ [Same as the monograph *d*-Camphor or *dl*-Camphor]

***d*-Camphorsulfonic acid** $C_{10}H_{16}O_4S$ White crystals or crystalline powder, having a characteristic odor. Very soluble in water, and soluble in chloroform.

Purity Clarity and color of solution—Dissolve 1.0 g of *d*-camphorsulfonic acid in 10 mL of water: the solution is clear and colorless or pale yellow.

Loss on drying <2.41>: not more than 2.0% (1 g, 105°C, 5 hours).

Content: not less than 99.0%, calculated on the dried basis. **Assay**—Weigh accurately about 4 g of *d*-camphorsulfonic acid, dissolve in 50 mL of water, and titrate <2.50> with 1 mol/L sodium hydroxide VS (indicator: 3 drops of methyl red TS). Perform a blank determination in the same manner.

Each mL of 1 mol/L sodium hydroxide VS
= 232.3 mg of $C_{10}H_{16}O_4S$

Candesartan cilexetil for assay $C_{33}H_{34}N_6O_6$ [Same as the monograph Candesartan Cilexetil. It contains not less than 99.5% of candesartan cilexetil ($C_{33}H_{34}N_6O_6$), calculated on the anhydrous basis, and when performed the test as directed in the Purity (2) under Candesartan Cilexetil, the total area of the peaks other than candesartan cilexetil obtained from the sample solution is not larger than 1/2 times the peak area of candesartan cilexetil from the standard solution.]

Caprylic acid $CH_3(CH_2)_6COOH$ A clear and colorless oily liquid, having a slight unpleasant odor. Freely soluble in ethanol (95) and in chloroform, and very slightly soluble in water.

Refractive index <2.45> n_D^{20} : 1.426 – 1.430

Specific gravity <2.56> d_4^{20} : 0.908 – 0.912

Distilling range <2.57>: 238 – 242°C, not less than 95 vol%.

Capsaicin for assay See (*E*)-capsaicin for assay.

(*E*)-Capsaicin for assay $C_{18}H_{27}NO_3$ Use (*E*)-capsaicin for thin-layer chromatography meeting the following additional specifications.

Absorbance <2.24> $E_{1\text{cm}}^{1\%}$ (281 nm): 97 – 105 (10 mg, methanol, 200 mL). Use the sample dried in a desiccator (in vacuum, phosphorus (V) oxide, 40°C) for 5 hours for the test.

Purity Related substances—Dissolve 10 mg of capsaicin for assay in 50 mL of methanol, and use this solution as the sample solution. Pipet 1 mL of the sample solution, add methanol to make exactly 100 mL, and use this solution as the standard solution. Perform the test with exactly 20 μL each of the sample solution and standard solution as directed under Liquid Chromatography <2.01> according to the following conditions, and measure each peak area from these solutions by the automatic integration method: the total area of the peaks other than capsaicin from the sample solution is not larger than the peak area of capsaicin from the standard solution.

Operating conditions

Detector, column, column temperature, mobile phase, and flow rate: Proceed the operating conditions in the Assay under Capsicum.

Time span of measurement: About 3 times as long as the retention time of capsaicin beginning after the solvent peak. System suitability

System performance, and system repeatability: Proceed

the system suitability in the Assay under Capsicum.

Test for required detectability: Pipet 1 mL of the standard solution, and add methanol to make exactly 20 mL. Confirm that the peak area of capsaicin from 20 μL of this solution is equivalent to 3.5 to 6.5% of that of capsaicin from 20 μL of the standard solution.

(*E*)-Capsaicin for component determination See (*E*)-capsaicin for assay.

Capsaicin for thin-layer chromatography See (*E*)-capsaicin for thin-layer chromatography.

(*E*)-Capsaicin for thin-layer chromatography $C_{18}H_{27}NO_3$ White crystals, having a strong irritative odor. Very soluble in methanol, freely soluble in ethanol (95) and in diethyl ether, and practically insoluble in water.

Melting point <2.60>: 65 – 70°C

Purity Related substances—Dissolve 20 mg of (*E*)-capsaicin for thin-layer chromatography in 2 mL of methanol, and use this solution as the sample solution. Pipet 1 mL of this solution, add methanol to make exactly 100 mL, and use this solution as the standard solution. Perform the test with 10 μL each of the sample solution and standard solution as directed in the Identification under Capsicum: any spot other than the principal spot (*R_f* value is about 0.5) from the sample solution is not more intense than the spot from the standard solution.

Carbazochrome $C_{10}H_{12}N_4O_3$ Yellow-red to red crystals or crystalline powder. Melting point: about 222°C (with decomposition).

Content: not less than 98.0%. **Assay**—Dissolve about 0.2 g of carbazochrome, previously weighed accurately, in 20 mL of acetic acid (100) by heating, add 80 mL of acetic anhydride, cool, and titrate <2.50> with 0.1 mol/L perchloric acid VS (potentiometric titration). Perform a blank determination, and make any necessary correction.

Each mL of 0.1 mol/L perchloric acid VS
= 23.62 mg of $C_{10}H_{12}N_4O_3$

Carbazochrome sodium sulfonate for component determination See carbazochrome sodium sulfonate trihydrate.

Carbazochrome sodium sulfonate trihydrate

$C_{10}H_{11}N_4NaO_5S \cdot 3H_2O$ [Same as the monograph Carbazochrome Sodium Sulfonate Hydrate. It contains not less than 99.0% of carbazochrome sodium sulfonate ($C_{10}H_{11}N_4NaO_5S$), calculated on the anhydrous basis, and meets the following additional requirement.]

Water <2.48>: 14.0 – 15.0%

Carbazole $C_{12}H_9N$ White to nearly white foliaceous or plate-like crystals or crystalline powder. Freely soluble in pyridine and in acetone, slightly soluble in ethanol (99.5), and practically insoluble in water. It readily sublimates when heated.

Melting point <2.60>: 243 – 245°C

Purity Clarity and color of solution—To 0.5 g of carbazole add 20 mL of ethanol (99.5), and dissolve by warming: the solution is clear.

Residue on ignition: Not more than 0.1% (1 g).

Carbazole TS Dissolve 0.125 g of carbazole in ethanol (99.5) to make 100 mL.

0.1 mol/L Carbonate buffer solution, pH 9.6 Dissolve

3.18 g of anhydrous sodium carbonate and 5.88 g of sodium hydrogen carbonate in water to make 1000 mL.

Carbon dioxide CO₂ [Same as the namesake monograph]

Carbon disulfide CS₂ [K 8732, Special class]
Preserve in tightly stoppered containers in a dark, cold place, remote from fire.

Carbonic anhydrase White powder. Derived from bovine RBC. Molecular weight about 29,000.

Carbon monoxide CO A toxic, colorless gas. Prepare by passing the gas generated by reacting formic acid with sulfuric acid through a layer of sodium hydroxide TS. Carbon monoxide from a metal cylinder may be used.

Carbon tetrachloride CCl₄ [K 8459, Special class]

Carvedilol for assay C₂₄H₂₆N₂O₄ [Same as the monograph Carvedilol]

Casein, milk A white to light yellow powder or grain.
Identification—Determine the infrared absorption spectrum as directed in the potassium bromide disk method as directed under Infrared Spectrophotometry <2.25>: it exhibits absorption at the wave numbers of about 1650 cm⁻¹, 1540 cm⁻¹ and 1250 cm⁻¹.

Casein (milk origin) See casein, milk.

Casein peptone See peptone, casein.

Castor oil [Same as the namesake monograph]

Catechol C₆H₄(OH)₂ White crystals.
Melting point <2.60>: 104 – 107°C.

Preserve in a light-resistant tight container.

Cefadroxil C₁₆H₁₇N₃O₅S [Same as the namesake monograph]

Cefatrizine propylene glycolate C₁₈H₁₈N₆O₅S₂·C₃H₈O₂
[Same as the namesake monograph]

Cefcapene pivoxil hydrochloride See cefcapen pivoxil hydrochloride hydrate.

Cefcapene pivoxil hydrochloride hydrate
C₂₃H₂₉N₅O₈S₂·HCl·H₂O [Same as the namesake monograph]

Cefdinir lactam ring-cleavage lactones C₁₄H₁₅N₅O₆S₂ A white to yellow powder. A mixture of 4 diastereoisomers.

Identification—Determine the infrared absorption spectrum of cefdinir lactam ring-cleavage lactones as directed in the paste method under Infrared Spectrophotometry <2.25>: it exhibits absorption at the wave numbers of about 1743 cm⁻¹, 1330 cm⁻¹, 1163 cm⁻¹ and 1047 cm⁻¹.

Content: not less than 90%. *Assay*—Dissolve about 5 mg of cefdinir lactam ring-cleavage lactones in 5 mL of 0.1 mol/L phosphate buffer solution, pH 7.0, and use this solution as the sample solution. Perform the test with 5 μL of the sample solution as directed in the operating conditions of the Purity (2) Related substances under Cefdinir, and calculate the areas of each peak by the automatic integration method. Determine the percent of the total peak area of 4 cefdinir lactam ring-cleavage lactones to the total area of all peaks.

Cell suspension solution for teceleukin Centrifuge for 5

minutes at 1000 r.p.m culture medium of NK-7 cells that have been cultured statically for 2 to 4 hours. Remove the supernatant by aspiration, and add culture medium for assay of teceleukin to a cell concentration of 2 to 4 × 10⁵ cells/mL.

Celmoleukin for liquid chromatography

C₆₉₃H₁₁₁₈N₁₇₈O₂₀₃S₇ [Same as the monograph Celmoleukin (Genetical Recombination). However, contains 0.5 to 1.5 mg of protein per mL, polymers amount for 0.5% or less, and conforms to the following test].

Identification (1) When the amino acid sequence is investigated using the Edman technique and liquid chromatography, the amino acids are detected in the following sequence: alanine, proline, threonine, serine, serine, serine, threonine, lysine, lysine, threonine, glutamine, leucine, glutamine, leucine, and glutamic acid. Also, based on the results of the protein content determination test, place an amount of celmoleukin equivalent to about 0.3 mg in a hydrolysis tube, evaporate to dryness under vacuum, and then add 100 μL of hydrazine anhydride for amino acid sequence analysis. Reduce the internal pressure of the hydrolysis tube by heating for 6 hours at about 100°C. After evaporating to dryness under vacuum, add 250 μL of water to dissolve the residue. To this add 200 μL of benzaldehyde, shake occasionally, leave for one hour, centrifuge, and remove the aqueous layer. Add 250 μL of water to the benzaldehyde layer, shake, centrifuge, combine the aqueous layers, and evaporate to dryness under vacuum. Threonine is detected when amino acid analysis is conducted using the postcolumn technique with ninhydrin on a solution of the residue dissolved by adding 100 μL of 0.02 mol/L hydrochloric acid TS.

(2) Add 1 mL of protein digestive enzyme solution to 1 mL of celmoleukin, shake, and leave for 18 to 24 hours at 37°C. Pipet 1 mL of this solution and add 25 μL of trifluoroacetic acid (1 in 10). To another 1 mL, add 10 μL of 2-mercaptoethanol, leave for 30 minutes at 37°C, and then add 25 μL of trifluoroacetic acid (1 in 10). Perform Liquid Chromatography <2.01> on these two solutions separately under the conditions outlined in Celmoleukin (Genetical Recombination), Identification (4). Repeatedly pipet the celmoleukin derived peak fraction that elutes and when the test is performed according to Celmoleukin (Genetical Recombination), Identification (2), except for the lysines in positions 9 and 49 from the amino terminal amino acid, a peptide estimated from the complete primary structure is detected.

Cephaeline hydrobromate C₂₈H₃₈N₂O₄·2HBr·xH₂O A white or light-yellow crystalline powder.

Purity—Dissolve 10 mg in 10 mL of the mobile phase, and use this solution as the sample solution. Pipet 1 mL of the sample solution, add the mobile phase to make exactly 10 mL, and use this solution as the standard solution. Perform the test with exactly 10 μL each of the sample solution and standard solution as directed in the Assay under Ipecac: when measure the peak areas 2 times as long as the retention time of emetine, the total area of the peaks other than cephaeline is not larger than the peak area of cephaeline from the standard solution.

Ceric ammonium sulfate See cerium (IV) tetraammonium sulfate dihydrate.

Ceric ammonium sulfate-phosphoric acid TS See cerium

(IV) tetraammonium sulfate-phosphoric acid TS.

Ceric ammonium sulfate TS See cerium (IV) tetraammonium sulfate TS.

Cerium (III) nitrate hexahydrate $\text{Ce}(\text{NO}_3)_3 \cdot 6\text{H}_2\text{O}$ A colorless or light yellow, crystalline powder. It dissolves in water.

Purity (1) Chloride <1.03>: not more than 0.036%.

(2) Sulfate <1.14>: not more than 0.120%.

Content: not less than 98.0%. *Assay*—To about 1.5 g of cerous nitrate, accurately weighed, add 5 mL of sulfuric acid, and heat it until white fumes are evolved vigorously. After cooling, add 200 mL of water, 0.5 mL of 0.1 mol/L silver nitrate VS, dissolve 5 g of ammonium peroxodisulfate, dissolve, and boil it for 15 minutes. After cooling, add 2 drops of 1,10-phenanthroline TS, and titrate <2.50> with 0.1 mol/L ferrous ammonium sulfate VS until the pale blue color of the solution changes to red.

Each mL of 0.1 mol/L ferrous ammonium sulfate VS
= 43.42 mg of $\text{Ce}(\text{NO}_3)_3 \cdot 6\text{H}_2\text{O}$

Cerium (III) nitrate TS Dissolve 0.44 g of cerium (III) nitrate hexahydrate in water to make 1000 mL.

Cerium (IV) diammonium nitrate $\text{Ce}(\text{NH}_4)_2(\text{NO}_3)_6$
[K 8556, Special class]

Cerium (IV) diammonium nitrate TS Dissolve 6.25 g of cerium (IV) diammonium nitrate in 160 mL of diluted dilute nitric acid (9 in 50). Use within 3 days.

Cerium (IV) sulfate tetrahydrate $\text{Ce}(\text{SO}_4)_2 \cdot 4\text{H}_2\text{O}$
[K 8976, Special class]

Cerium (IV) tetraammonium sulfate dihydrate
 $\text{Ce}(\text{SO}_4)_2 \cdot 2(\text{NH}_4)_2\text{SO}_4 \cdot 2\text{H}_2\text{O}$ [K 8977, Special class]

Cerium (IV) tetraammonium sulfate-phosphoric acid TS
Dissolve 0.1 g of cerium (IV) tetraammonium sulfate in diluted phosphoric acid (4 in 5) to make 100 mL.

Cerium (IV) tetraammonium sulfate TS Dissolve 6.8 g of cerium (IV) tetraammonium sulfate in diluted sulfuric acid (3 in 100) to make 100 mL.

Cerous nitrate See cerium (III) nitrate hexahydrate.

Cerous nitrate TS See cerium (III) nitrate TS.

Cesium chloride CsCl White crystals or crystalline powder. Very soluble in water, and freely soluble in ethanol (99.5).

Loss on drying <2.41>: Not more than 1.0% (1 g, 110°C, 2 hours).

Content: not less than 99.0%. *Assay*—Weigh accurately about 0.5 g, previously dried, and dissolve in water to make exactly 200 mL. Pipet 20 mL of this solution, add 30 mL of water, and titrate <2.50> with 0.1 mol/L silver nitrate VS (indicator: fluorescein sodium TS).

Each mL of 0.1 mol/L silver nitrate VS
= 16.84 mg of CsCl

Cesium chloride TS To 25.34 g of cesium chloride add water to make 1000 mL.

Cetanol [Same as the namesake monograph]

Cetirizine hydrochloride for assay $\text{C}_{21}\text{H}_{25}\text{ClN}_2\text{O}_3 \cdot 2\text{HCl}$

[Same as the monograph Cetirizine Hydrochloride. When dried, it contains not less than 99.5% of cetirizine hydrochloride ($\text{C}_{21}\text{H}_{25}\text{ClN}_2\text{O}_3 \cdot 2\text{HCl}$).]

Cetrimide $\text{C}_{17}\text{H}_{38}\text{BrN}$ White to pale yellowish white powder, having a faint, characteristic odor.

Purity Clarity of solution—Dissolve 1.0 g of cetrimide in 5 mL of water: the solution is clear.

Content: not less than 96.0%. *Assay*—Weigh accurately about 2 g of cetrimide, previously dried, and dissolve in water to make exactly 100 mL. Pipet 25 mL of this solution into a separator, add 25 mL of chloroform, 10 mL of 0.1 mol/L sodium hydroxide VS and 10 mL of a freshly prepared solution of potassium iodide (1 in 20), shake well, allow to stand, and remove the chloroform layer. Wash the solution with three 10-mL portions of chloroform, take the water layer, and add 40 mL of hydrochloric acid. After cooling, titrate with 0.05 mol/L potassium iodide VS until the deep brown color of the solution almost disappears, add 2 mL of chloroform, and titrate <2.50> again until the red-purple color of the chloroform layer disappears. The end point is reached when the red-purple color of the chloroform layer no more reappears within 5 minutes after the chloroform layer is decolorized. Perform a blank determination with 20 mL of water, 10 mL of a solution of potassium iodide (1 in 20) and 40 mL of hydrochloric acid.

Each mL of 0.05 mol/L potassium iodate VS
= 33.64 mg of $\text{C}_{17}\text{H}_{38}\text{BrN}$

Chenodeoxycholic acid for thin-layer chromatography

$\text{C}_{24}\text{H}_{40}\text{O}_4$ White crystals or crystalline powder. Very soluble in methanol and in acetic acid (100), freely soluble in ethanol (95), soluble in acetone, sparingly soluble in ethyl acetate, slightly soluble in chloroform, and practically insoluble in water. Melting point: about 119°C (recrystallize from ethyl acetate).

Purity Related substances—Dissolve 25 mg of chenodeoxycholic acid for thin-layer chromatography in a mixture of chloroform and ethanol (95) (9:1) to make exactly 250 mL. Perform the test with 10 μL of this solution as directed in the Purity (7) under Ursodeoxycholic Acid: any spot other than the principal spot at the *R_f* value of about 0.4 does not appear.

Content: not less than 98.0%. *Assay*—Weigh accurately about 0.5 g of chenodeoxycholic acid for thin-layer chromatography, previously dried under reduced pressure (phosphorus (V) oxide) at 80°C for 4 hours, and dissolve in 40 mL of neutralized ethanol and 20 mL of water. Add 2 drops of phenolphthalein TS, and titrate <2.50> with 0.1 mol/L sodium hydroxide VS. Near the end point add 100 mL of freshly boiled and cooled water, and titrate again.

Each mL of 0.1 mol/L sodium hydroxide VS
= 39.26 mg of $\text{C}_{24}\text{H}_{40}\text{O}_4$

Chikusetsusaponin IV for thin-layer chromatography

$\text{C}_{47}\text{H}_{74}\text{O}_{18} \cdot n\text{H}_2\text{O}$ White crystalline powder. Freely soluble in methanol and in ethanol (95), and practically insoluble in diethyl ether. Melting point: about 215°C (with decomposition).

Purity Related substances—Dissolve 2 mg of chikusetsusaponin IV for thin-layer chromatography in 1 mL of methanol, and perform the test with 5 μL of this solution as directed in the Identification under Panax Rhizome: any

spot other than the principal spot at the *Rf* value of about 0.4 does not appear.

Chlomotropic acid See disodium chlomotropate dihydrate.

Chlomotropic acid TS Dissolve 0.05 g of disodium chlomotropate dihydrate in the solution prepared by cautiously adding 68 mL of sulfuric acid to 30 mL of water, cooling, then adding water to make 100 mL. Preserve in light-resistant containers.

Chlomotropic acid TS, concentrated Suspend 0.5 g of disodium chlomotropate dihydrate in 50 mL of sulfuric acid, centrifuge, and use the supernatant liquid. Prepare before use.

Chloral hydrate $\text{CCl}_3\text{CH}(\text{OH})_2$ [Same as the namesake monograph]

Chloral hydrate TS Dissolve 5 g of chloral hydrate in 3 mL of water.

Chloramine See sodium toluenesulfonchloramide trihydrate.

Chloramine TS See sodium toluenesulfonchloramide TS.

Chloramphenicol $\text{C}_{11}\text{H}_{12}\text{Cl}_2\text{N}_2\text{O}_5$ [Same as the monograph Chloramphenicol]

Chlorauric acid See hydrogen tetrachloroaurate (III) tetrahydrate.

Chlorauric acid TS See hydrogen tetrachloroaurate (III) tetrahydrate TS.

Chlordiazepoxide $\text{C}_{16}\text{H}_{14}\text{ClN}_3\text{O}$ [Same as the namesake monograph]

Chlordiazepoxide for assay $\text{C}_{16}\text{H}_{14}\text{ClN}_3\text{O}$ [Same as the monograph Chlordiazepoxide. When dried, it contains not less than 99.0% of $\text{C}_{16}\text{H}_{14}\text{ClN}_3\text{O}$].

Chlorhexidine hydrochloride $\text{C}_{22}\text{H}_{30}\text{Cl}_2\text{N}_{10}\cdot 2\text{HCl}$ [Same as the namesake monograph]

Chlorinated lime [Same as the namesake monograph]

Chlorinated lime TS Triturate 1 g of chlorinated lime with 9 mL of water, and filter. Prepare before use.

Chlorine Cl_2 A yellow-green gas, having a suffocating odor. It is heavier than air, and dissolves in water. Prepare from chlorinated lime with hydrochloric acid. Chlorine from a metal cylinder may be used.

Chlorine TS Use a saturated solution of chlorine in water. Preserve this solution in fully filled, light-resistant, glass-stoppered bottles, preferably in a cold place.

Chloroacetic acid $\text{C}_2\text{H}_3\text{ClO}_2$ [K 8899, Special class]

***p*-Chloroaniline** See 4-chloroaniline

4-Chloroaniline $\text{H}_2\text{NC}_6\text{H}_4\text{Cl}$ White crystals or crystalline powder. Freely soluble in ethanol (95) and in acetone, and soluble in hot water.

Melting point <2.60>: 70 – 72°C

Residue on ignition <2.44>: not more than 0.1% (1 g).

4-Chlorobenzenediazonium TS Dissolve 0.5 g of 4-chloroaniline in 1.5 mL of hydrochloric acid, and add water to

make 100 mL. To 10 mL of this solution add 10 mL of sodium nitrite TS and 5 mL of acetone. Prepare before use.

***p*-Chlorobenzene sulfonamide** See 4-chlorobenzene sulfonamide.

4-Chlorobenzene sulfonamide $\text{ClC}_6\text{H}_4\text{SO}_2\text{NH}_2$ White to pale yellow, odorless, crystalline powder. Dissolves in acetone.

Purity Related substances—Dissolve 0.60 g of 4-chlorobenzene sulfonamide in acetone to make exactly 300 mL, and perform the test with 5 μL of this solution as directed in the Purity (5) under Chlorpropamide: any spot other than the principal spot at the *Rf* value of about 0.5 does not appear.

***p*-Chlorobenzoic acid** See 4-chlorobenzoic acid.

4-Chlorobenzoic acid $\text{ClC}_6\text{H}_4\text{COOH}$ White crystals or powder. Sparingly soluble in ethanol (95), slightly soluble in chloroform, and practically insoluble in water.

Melting point <2.60>: 238 – 242°C

Content: not less than 99.0%. Assay—Weigh accurately about 0.3 g of 4-chlorobenzoic acid, dissolve in 30 mL of neutralized ethanol, and titrate <2.50> with 0.1 mol/L sodium hydroxide VS (indicator: 2 drops of phenolphthalein TS).

Each mL of 0.1 mol/L sodium hydroxide VS
= 15.66 mg of $\text{C}_7\text{H}_5\text{ClO}_2$

1-Chlorobutane $\text{CH}_3(\text{CH}_2)_3\text{Cl}$ Clear and colorless liquid, miscible with ethanol (95) and with diethyl ether, practically insoluble in water.

Refractive index <2.45> n_D^{20} : 1.401 – 1.045

Specific gravity <2.56> d_{20}^{20} : 0.884 – 0.890

Boiling point <2.57>: about 78°C

Chlorobutanol $\text{C}_4\text{H}_7\text{Cl}_3\text{O}$ [Same as the namesake monograph]

1-Chloro-2,4-dinitrobenzene $\text{C}_6\text{H}_3(\text{NO}_2)_2\text{Cl}$ Light yellow crystals or crystalline powder.

Melting point <2.60>: 50 – 54°C.

Preserve in a light-resistant tight container.

3'-Chloro-3'-deoxythymidine for liquid chromatography

$\text{C}_{10}\text{H}_{13}\text{N}_2\text{O}_4\text{Cl}$ Occurs as a white powder.

Purity—Dissolve 10 mg of 3'-chloro-3'-deoxythymidine for liquid chromatography in the mobile phase to make 100 mL. Perform the test with 10 μL of this solution as directed in the Purity (3) under Zidovudine: a peak is not observed at the retention time for zidovudine.

(2-Chloroethyl) diethylamine hydrochloride

$\text{C}_6\text{H}_{14}\text{ClN}\cdot\text{HCl}$ White powder.

Content: not less than 95.0%. Assay—Weigh accurately about 0.2 g of (2-chloroethyl)diethylamine hydrochloride, previously dried at 45°C for 3 hours under reduced pressure, and dissolve in 15 mL of acetic acid (100). To this solution add 10 mL of a mixture of acetic acid (100) and mercury (II) acetate TS for nonaqueous titration (5:3), and titrate <2.50> with 0.1 mol/L perchloric acid VS (potentiometric titration). Perform a blank determination in the same manner, and make any necessary correction.

Each mL of 0.1 mol/L perchloric acid VS
= 17.21 mg of $\text{C}_6\text{H}_{14}\text{ClN}\cdot\text{HCl}$

Chloroform CHCl_3 [K 8322, Special class]

Chloroform, ethanol-free Mix 20 mL of chloroform with 20 mL of water, gently shake for 3 minutes, separate the chloroform layer, wash the layer again with two 20-mL portions of water, and filter it through dry filter paper. To the filtrate add 5 g of anhydrous sodium sulfate, shake for 5 minutes, allow the mixture to stand for 2 hours, and filter through dry filter paper. Prepare before use.

Chloroform for Karl Fischer method See Water Determination <2.48>.

Chlorogenic acid for thin-layer chromatography See (*E*)-chlorogenic acid for thin-layer chromatography.

(*E*)-Chlorogenic acid for thin-layer chromatography $\text{C}_{16}\text{H}_{18}\text{O}_9 \cdot x\text{H}_2\text{O}$ A white powder. Freely soluble in methanol and in ethanol (99.5), and sparingly soluble in water. Melting point: about 205°C (with decomposition).

Purity Related substances—Dissolve 1.0 mg of (*E*)-chlorogenic acid for thin-layer chromatography in 2 mL of methanol, and use this solution as the sample solution. Perform the test with this solution as directed under Thin-layer Chromatography <2.03>. Spot 10 μL of the sample solution on a plate of silica gel for thin-layer chromatography, develop the plate with a mixture of ethyl acetate, water and formic acid (6:1:1) to a distance of about 10 cm, and air-dry the plate. Examine under ultraviolet light (main wavelength: 365 nm): no spot other than the principal spot at around *R_f* 0.5 appears.

***p*-Chlorophenol** See 4-Chlorophenol.

4-Chlorophenol $\text{ClC}_6\text{H}_4\text{OH}$ Colorless or pale red crystals or crystalline mass, having a characteristic odor. Very soluble in ethanol (95), in chloroform, in diethyl ether and in glycerin, and sparingly soluble in water. Melting point: about 43°C.

Content: not less than 99.0%. **Assay**—Weigh accurately about 0.2 g of 4-chlorophenol, and dissolve in water to make 100 mL. Measure exactly 25 mL of this solution into an iodine flask, add exactly 20 mL of 0.05 mol/L bromine VS and then 5 mL of hydrochloric acid, stopper immediately, shake occasionally for 30 minutes, and allow to stand for 15 minutes. Add 5 mL of a solution of potassium iodide (1 in 5), stopper immediately, shake well, and titrate <2.50> with 0.1 mol/L sodium thiosulfate VS (indicator: 1 mL of starch TS). Perform a blank determination.

Each mL of 0.05 mol/L bromine VS
= 3.214 mg of $\text{C}_6\text{H}_5\text{ClO}$

Preserve in tight, light-resistant containers.

(2-Chlorophenyl)-diphenylmethanol for thin-layer chromatography $\text{C}_{19}\text{H}_{15}\text{ClO}$ To 5 g of clotrimazole add 300 mL of 0.2 mol/L hydrochloric acid TS, boil for 30 minutes, cool, and extract with 100 mL of diethyl ether. Wash the diethyl ether extract with two 10 mL portions of 0.2 mol/L hydrochloric acid TS, then with two 10-mL portions of water. Shake the diethyl ether extract with 5 g of anhydrous sodium sulfate, and filter. Evaporate the diethyl ether of the filtrate, dissolve the residue in 200 mL of methanol by warming, and filter. Warm the filtrate, and add gradually 100 mL of water by stirring. Cool in an ice bath, filter the separated crystals, and dry in a desiccator (phosphorus (V) oxide) for

24 hours. A white crystalline powder. Very soluble in dichloromethane, freely soluble in diethyl ether, soluble in methanol, and practically insoluble in water.

Melting point <2.60>: 92 – 95°C

Purity Related substances—Dissolve 10 mg of (2-chlorophenyl)-diphenylmethanol in dichloromethane to make exactly 20 mL, and perform the test with 10 μL of this solution as directed in the Purity (7) under Clotrimazole: any spot other than the principal spot does not appear.

Chloroplatinic acid See hydrogen hexachloroplatinate (IV) hexahydrate.

Chloroplatinic acid-potassium iodide TS See hydrogen hexachloroplatinate (IV)-potassium iodide TS.

Chloroplatinic acid TS See hydrogen hexachloroplatinate (IV) TS.

Chlorphenesin carbamate for assay $\text{C}_{10}\text{H}_{12}\text{ClNO}_4$ [Same as the monograph Chlorphenesin Carbamate. When dried, it contains not less than 99.0% of chlorphenesin carbamate ($\text{C}_{10}\text{H}_{12}\text{ClNO}_4$).]

Chlorpheniramine maleate $\text{C}_{16}\text{H}_{19}\text{ClN}_2 \cdot \text{C}_4\text{H}_4\text{O}_4$ [Same as the namesake monograph]

Chlorpromazine hydrochloride for assay $\text{C}_{17}\text{H}_{19}\text{ClN}_2\text{S} \cdot \text{HCl}$ [Same as the monograph Chlorpromazine Hydrochloride]

Chlorpropamide for assay $\text{C}_{10}\text{H}_{13}\text{ClN}_2\text{O}_3\text{S}$ [Same as the monograph Chlorpropamide. When dried, it contains not less than 99.0% of chlorpropamide ($\text{C}_{10}\text{H}_{13}\text{ClN}_2\text{O}_3\text{S}$).]

Cholesterol $\text{C}_{27}\text{H}_{45}\text{OH}$ [Same as the namesake monograph]

Cholesterol benzoate $\text{C}_{34}\text{H}_{50}\text{O}_2$ White crystalline powder.

Melting point <2.60>: 145 – 152°C

Cholic acid for thin-layer chromatography $\text{C}_{24}\text{H}_{40}\text{O}_5$ White, crystals or crystalline powder. Soluble in acetic acid (100), sparingly soluble in acetone and in ethanol (95), and very slightly soluble in water. Melting point: about 198°C

Purity Related substances—Dissolve 25 mg in acetone to make exactly 250 mL. Proceed with 10 μL of this solution as directed in the Purity (7) under Ursodeoxycholic Acid: any spot other than the principal spot, having *R_f* about 0.1, does not appear.

Content: not less than 98.0%. **Assay**—Weigh accurately about 0.5 g, previously dried at 80°C for 4 hours (in vacuum, phosphorous (V) oxide), dissolve in 40 mL of neutralized ethanol and 20 mL of water, add 2 drops of phenolphthalein TS, and titrate with 0.1 mol/L sodium hydroxide VS until immediately before the end-point has been reached. Then add 100 mL of freshly boiled and cooled water, and continue the titration <2.50>. Perform a blank determination in the same manner, and make any necessary correction.

Each mL of 0.1 mol/L sodium hydroxide VS
= 40.86 mg of $\text{C}_{24}\text{H}_{40}\text{O}_5$

Choline chloride $[(\text{CH}_3)_3\text{NCH}_2\text{CH}_2\text{OH}]\text{Cl}$ White crystalline powder.

Melting point <2.60>: 303 – 305°C (decomposition).

Water <2.48>: less than 0.1%.

Chromic acid-sulfuric acid TS Saturate chromium (VI) trioxide in sulfuric acid.

Chromium trioxide See chromium (VI) trioxide.

Chromium trioxide TS See chromium (VI) trioxide TS.

Chromium (VI) trioxide CrO_3 A dark red-purple thin needle-shaped or inner prism-like crystals, or light masses.

Identification—To 5 mL of a solution (1 in 50) add 0.2 mL of lead (II) acetate TS: yellow precipitates appear which does not dissolve on the addition of acetic acid.

Chromium (VI) trioxide TS Dissolve 3 g of chromium (VI) trioxide in water to make 100 mL.

Chromogenic synthetic substrate Equal amount mixture of *N*-benzoyl-L-isoleucyl-L-glutamyl-glycyl-L-arginyl-*p*-nitroanilid hydrochloride and *N*-benzoyl-L-isoleucyl- γ -methoxy glutamyl-glycyl-L-arginyl-*p*-nitroanilid hydrochloride. White or pale yellow masses or powder. It is slightly soluble in water.

Identification—Perform the test with the solution (1 in 30,000) as directed under Ultraviolet-visible Spectrophotometry <2.24>: the absorption maximum at about 316 nm is observed.

Purity Free 4-nitroaniline: not more than 0.5%.

Loss on drying <2.41>: not more than 5% (0.2 g, reduced pressure (0.3 kPa), calcium chloride, between 30 and 40°C, 18 hours).

Content: not less than 95% and not more than 105% of the label.

Chromophore TS for teceleukin Mix 0.1 mL of diluted hydrogen peroxide (30) (1 in 20) with 10 mL of 0.2 mol/L citric acid buffer, pH 3.8, containing 0.2 mmol/L 3,3',5,5'-tetramethylbenzidine dihydrochloride dehydrate, and use immediately.

Cibenzoline succinate for assay $\text{C}_{18}\text{H}_{18}\text{N}_2\cdot\text{C}_4\text{H}_6\text{O}_4$
[Same as the monograph Cibenzoline Succinate. When dried, it contains not less than 99.0% of cibenzoline succinate ($\text{C}_{18}\text{H}_{18}\text{N}_2\cdot\text{C}_4\text{H}_6\text{O}_4$) and meets the following requirement.]

Purity Related substances—Dissolve 0.10 g of cibenzoline succinate for assay in 2 mL of methanol, and use this solution as the sample solution. Pipet 1 mL of the sample solution, and add methanol to make exactly 100 mL. To exactly 1 mL of this solution add methanol to make exactly 10 mL, and use this solution as the standard solution. Perform the test with these solutions as directed under Thin-layer Chromatography <2.03>. Spot 10 μL each of the sample solution and standard solution on a plate of silica gel with fluorescent indicator for thin-layer chromatography. Develop the plate with a mixture of ethyl acetate, methanol and ammonia solution (28) (20:3:2) to a distance of about 10 cm, air-dry the plate, and dry at 80°C for 30 minutes. After cooling, examine under ultraviolet light (main wavelength: 254 nm): the spot other than the principal spot obtained with the sample solution is not more intense than the spot with the standard solution. On standing the plate for 30 minutes in the tank saturated with iodine vapor, the spot other than the principal spot obtained with the sample solution is not more intense than the spot with the standard solution.

Cilastatin ammonium for assay $\text{C}_{16}\text{H}_{29}\text{N}_3\text{O}_5\text{S}$: 375.48

A white crystalline powder.

Water <2.48>: not more than 0.5% (0.5 g, volumetric titration, direct titration).

Residue on ignition <2.44>: not more than 0.5% (1 g).

Purity Related substances—Dissolve 40 mg of the substance to be examined in 25 mL of water, and use this as the sample solution. Pipet 3 mL of the sample solution, add water to make exactly 100 mL, and use this as the standard solution. Perform the test with exactly 20 μL each of the sample solution and standard solution as directed under Liquid Chromatography <2.01> according to the following conditions, and determine the each peak area by the automatic integration method. Separately, perform the test with 20 μL of water in the same manner to correct any variance of the peak area caused the variation of the baseline: the total area of the peaks other than cilastatin is not larger than 1/6 times the peak area of cilastatin from the standard solution.

Operating conditions

Detector: An ultraviolet absorption photometer (wavelength: 210 nm).

Column: A stainless steel column 4.6 mm in inside diameter and 25 cm in length, packed with octadecylsilanized silica gel for liquid chromatography (5 μm in particle diameter).

Column temperature: A constant temperature of about 50°C.

Mobile phase A: A mixture of diluted phosphoric acid (1 in 1000) and acetonitrile (7:3).

Mobile phase B: Diluted phosphoric acid (1 in 1000).

Flowing of the mobile phase: Control the gradient by mixing the mobile phases A and B as directed in the following table.

Time after injection of sample (min)	Mobile phase A (vol%)	Mobile phase B (vol%)
0 – 30	15 → 100	85 → 0
30 – 40	100	100

Flow rate: 2.0 mL per minute.

Time span of measurement: 40 minutes.

System suitability

Test for required detectability: To exactly 1 mL of the standard solution add water to make exactly 30 mL. Confirm that the peak area of cilastatin obtained with 20 μL of this solution is equivalent to 2.3 to 4.5% of that with 20 μL of the standard solution.

System performance: When the procedure is run with 20 μL of the standard solution under the above operating conditions: the retention time of cilastatin is about 20 minutes, and the number of theoretical plates and the symmetry factor of the peak of cilastatin are not less than 10,000 and not more than 2.5, respectively.

System repeatability: When the test is repeated 3 times with 20 μL of the standard solution under the above operating conditions, the relative standard deviation of the peak area of cilastatin is not more than 3.0%.

Residual solvent—Weigh accurately about 1 g, dissolve in water to make exactly 100 mL, and use this as the sample solution. Separately, weigh accurately about 0.10 g of ethanol (99.5), add water to make exactly 100 mL, and use this as the standard solution. Perform the test with exactly 1 μL each of the sample solution and standard solution as directed under

Gas Chromatography <2.02> according to the following conditions. Determine the peak areas, A_T and A_S , of ethanol by the automatic integration method, and calculate the amount of ethanol (C_2H_5OH): not more than 0.5%.

$$\begin{aligned} & \text{Amount (\% of ethanol } (C_2H_5OH)) \\ &= \frac{M_S}{M_T} \times \frac{A_T}{A_S} \times 100 \end{aligned}$$

M_S : Amount (mg) of ethanol (99.5)

M_T : Amount (mg) of the sample

Operating conditions

Detector: A hydrogen flame-ionization detector.

Column: A fused silica column 0.5 mm in inside diameter and 30 m in length, coated the inside with 5% diphenyl-95% dimethylpolysiloxane for gas chromatography in thickness of 5 μm .

Column temperature: Inject the sample at a constant temperature of about 50°C, keep on for 150 seconds, then raise to 70°C at the rate of 8°C per minute, and keep this for 30 seconds.

Carrier gas: Helium.

Flow rate: Adjust so that the retention time of ethanol is about 1 minute.

Sprit ratio: 5:1

System suitability

Test for required detectability: To exactly 1 mL of the standard solution add water to make exactly 10 mL, and designate this the solution for system suitability test. To exactly 1 mL of the solution for system suitability test add water to make exactly 10 mL. Confirm that the peak area of ethanol obtained with 1 μL of this solution is equivalent to 7 to 13% of that with 1 μL of the solution for system suitability test.

System performance: When the procedure is run with 1 μL of the standard solution under the above operating conditions, the number of theoretical plates and the symmetry factor of the peak of ethanol are not less than 1500 and not more than 3.0, respectively.

System repeatability: When determine the peak area of methanol by repeating 6 times with 1 μL of the standard solution under the above operating conditions, the relative standard deviation of the peak area is not more than 2.0%.

Content: not less than 99.0% of cilastatin ammonium ($C_{16}H_{29}N_3O_5S$), calculated on the anhydrous basis and corrected on the amount of ethanol. **Assay**—Weigh accurately about 0.5 g, dissolve in 30 mL of methanol, and add 5 mL of water. Adjust to pH 3.0 with 0.1 mol/L hydrochloric acid TS, and titrate <2.50> with 0.1 mol/L sodium hydroxide VS from the first equivalence point to the second equivalence point (potentiometric titration).

$$\begin{aligned} & \text{Each mL of 0.1 mol/L sodium hydroxide VS} \\ &= 37.55 \text{ mg of } C_{16}H_{29}N_3O_5S \end{aligned}$$

Cilazapril See cilazapril hydrate.

Cilazapril hydrate $C_{22}H_{31}N_3O_5 \cdot H_2O$ [Same as the namesake monograph]

Cilazapril for assay See cilazapril hydrate for assay.

Cilazapril hydrate for assay $C_{22}H_{31}N_3O_5 \cdot H_2O$ [Same as the monograph Cilazapril Hydrate. It contains not less than 99.0% of cilazapril ($C_{22}H_{31}N_3O_5$), calculated on the anhy-

drous basis.]

Cinchonidine $C_{19}H_{22}N_2O$ White crystals or crystalline powder. Soluble in ethanol (95), in methanol and in chloroform, sparingly soluble in diethyl ether, and practically insoluble in water. A solution of cinchonidine in ethanol (95) (1 in 100) is levorotatory. Melting point: about 207°C

Content: not less than 98.0%. **Assay**—Weigh accurately about 0.3 g of cinchonidine, dissolve in 20 mL of acetic acid (100), add 80 mL of acetic anhydride, and titrate <2.50> with 0.1 mol/L perchloric acid VS (indicator: 3 drops of crystal violet). Perform a blank determination in the same manner.

$$\begin{aligned} & \text{Each mL of 0.1 mol/L perchloric acid VS} \\ &= 14.72 \text{ mg of } C_{19}H_{22}N_2O \end{aligned}$$

Cinchonine $C_{19}H_{22}N_2O$ White crystals or powder.

Identification—Dissolve 1 g in 20 mL of diluted hydrochloric acid (1 in 4), and add 2 mL of potassium hexacyanoferrate (II) TS: yellow precipitates appear, which are dissolved by heating, and crystals are formed after allowing to cool.

Purity Cinchonidine and quinine—To 1 g add 30 mL of water, add diluted hydrochloric acid (2 in 3) dropwise until the substance to be tested dissolves, and neutralize with ammonia TS. To this solution add 10 mL of a solution of sodium tartrate dihydrate (1 in 2), boil, and allow to stand for 1 hour: no precipitates appear.

Content: not less than 98.0%. **Assay**—Weigh accurately about 0.3 g, dissolve in 50 mL of acetic acid (100), and titrate <2.50> with 0.1 mol/L perchloric acid VS (potentiometric titration). Perform a blank determination in the same manner, and make any necessary correction.

$$\begin{aligned} & \text{Each mL of 0.1 mol/L perchloric acid VS} \\ &= 14.72 \text{ mg of } C_{19}H_{22}N_2O \end{aligned}$$

Cineol for assay $C_{10}H_{18}O$ Clear and colorless liquid, having a characteristic aroma.

Refractive index <2.45> n_D^{20} : 1.457 – 1.459

Specific gravity <2.56> d_{20}^{20} : 0.920 – 0.930

Purity (1) Related substances (i)—Dissolve 0.20 g of cineol for assay in 10 mL of hexane and use this solution as the sample solution. Perform the test with the sample solution as directed under Thin-layer Chromatography <2.03>. Spot 5 μL of the sample solution on a plate of silica gel for thin-layer chromatography, develop the plate with a mixture of hexane and ethyl acetate (9:1) to a distance of about 10 cm, and air-dry. Spray evenly 4-methoxybenzaldehyde-sulfuric acid TS, and heat at 105°C for 5 minutes: any spot other than the principal spot does not appear.

(2) Related substances (ii)—Dissolve 0.10 g of cineol for assay in 25 mL of hexane and use this solution as the sample solution. Perform the test with 2 μL of the sample solution as directed under Gas Chromatography <2.02> according to the following conditions. Measure each peak area by the automatic integration method and calculate the amount of cineol by the area percentage method: it is not less than 99.0%.

Operating conditions

Proceed the operating conditions in the Assay under Eucalyptus Oil except detection sensitivity and time span of measurement.

Detection sensitivity: Measure 1 mL of the sample solution and add hexane to make 100 mL. Adjust the detection sen-

sitivity so that the peak height of cineol obtained from 2 μ L of this solution is 40% to 60% of the full scale.

Time span of measurement: About 3 times as long as the retention time of cineol beginning after the solvent peak.

Cinnamaldehyde for thin-layer chromatography See (*E*)-cinnamaldehyde for thin-layer chromatography.

(*E*)-Cinnamaldehyde for thin-layer chromatography

C_9H_8O A colorless or light yellow liquid, having a characteristic aromatic odor. Very soluble in methanol and in ethanol (99.5), and practically insoluble in water.

Absorbance <2.24> $E_{1\text{cm}}^{1\%}$ (285 nm): 1679 – 1943 (5 mg, methanol, 2000 mL).

Purity Related substances—Dissolve 10 mg of (*E*)-cinnamaldehyde for thin-layer chromatography in 2 mL of methanol. Perform the test with 1 μ L of this solution as directed in the Identification (3) under Kakkonto Extract: no spot other than the principal spot (*Rf* value is about 0.4) appears.

Cinnamic acid $C_9H_8O_2$ White crystalline powder, having a characteristic odor.

Melting point <2.60>: 132 – 135°C

(*E*)-Cinnamic acid for assay (*E*)-Cinnamic acid for thin-layer chromatography. It meets the following requirements.

Purity Related substances—Conduct this procedure without exposure to light, using light-resistant vessels. Dissolve 10 mg in 50 mL of the mobile phase, and use this solution as the sample solution. Pipet 1 mL of the sample solution, add the mobile phase to make exactly 100 mL, and use this solution as the standard solution. Perform the test with exactly 10 μ L each of the sample solution and standard solution as directed under Liquid Chromatography <2.01> according to the following conditions, and determine each peak area by the automatic integration method: the total area of the peaks other than (*E*)-cinnamic acid and the solvent is not larger than the peak area of (*E*)-cinnamic acid obtained with the standard solution.

Operating conditions

Detector, column, column temperature, mobile phase, and flow rate: Proceed as directed in the operating conditions in the Assay (1) under Ryokeijutsukanto Extract.

Time span of measurement: About 6 times as long as the retention time of (*E*)-cinnamic acid.

System suitability

Test for required detectability: To exactly measured 1 mL of the standard solution add the mobile phase to make exactly 20 mL. Confirm that the peak area of (*E*)-cinnamic acid obtained with 10 μ L of this solution is equivalent to 3.5 to 6.5% of that with 10 μ L of the standard solution.

System performance, and system repeatability: Proceed as directed in the system suitability in the Assay (1) under Ryokeijutsukanto Extract.

(*E*)-Cinnamic acid for thin-layer chromatography

$C_9H_8O_2$ White crystals or crystalline powder, having a characteristic aromatic odor. Freely soluble in methanol and in ethanol (99.5), and practically insoluble in water.

Melting point <2.60>: 132 – 136°C

Absorbance <2.24> $E_{1\text{cm}}^{1\%}$ (273 nm): 1307 – 1547 (5 mg dried with silica gel for 24 hours, methanol, 1000 mL).

Purity Related substances—Conduct this procedure without exposure to light, using light-resistant vessels. Dis-

solve 10 mg in 5 mL of methanol, and use this solution as the sample solution. Pipet 1 mL of the sample solution, add methanol to make exactly 100 mL, and use this solution as the standard solution. Proceed the test with 10 μ L each of the sample solution and standard solution as directed in the Identification (1) under Ryokeijutsukanto Extract: the spot other than the principal spot of around *Rf* 0.5 is not more intense than the spot obtained with the standard solution.

(*E*)-Cinnamic acid for component determination See (*E*)-cinnamic acid for assay.

Cinobufagin for assay $C_{26}H_{34}O_6 \cdot xH_2O$ White crystalline odorless powder.

Absorbance <2.24> $E_{1\text{cm}}^{1\%}$ (295 nm): 125 – 127 (10 mg, methanol, 250 mL). Use the sample dried in a desiccator (silica gel) for 24 hours for the test.

Purity Related substances—Proceed with 40 mg of cinobufagin for assay as directed in the Purity under bufalin for component determination.

Content: not less than 98.0%. *Assay*—Weigh accurately about 10 mg of cinobufagin for assay, previously dried in a desiccator (silica gel) for 24 hours, dissolve in methanol to make exactly 10 mL, and use this solution as the sample solution. Perform the test with 20 μ L of the sample solution as directed under Liquid Chromatography <2.01> according to the following conditions. Measure each peak area by the automatic integration method and calculate the amount of cinobufagin by the area percentage method.

Operating conditions

Detector: Ultraviolet absorption photometer (wavelength: 295 nm).

Column: A stainless steel column 4 to 6 mm in inside diameter and 15 to 30 cm in length, packed with octadecylsilylated silica gel for liquid chromatography (5 to 10 μ m in particle diameter).

Column temperature: A constant temperature of about 40°C.

Mobile phase: A mixture of water and acetonitrile (1:1).

Flow rate: Adjust the flow rate so that the retention time of cinobufagin is about 7 minutes.

Selection of column: Dissolve 10 mg each of bufalin for assay, cinobufagin for assay and resibufogenin for assay in methanol to make 200 mL. Proceed with 20 μ L of this solution under the above operating conditions. Use a column giving elution of bufalin, cinobufagin and resibufogenin in this order, and clearly dividing each peak.

Detection sensitivity: Pipet 1 mL of the sample solution, add methanol to make exactly 100 mL, and use this solution as the standard solution (1). Pipet 1 mL of the standard solution (1), add methanol to make exactly 20 mL, and use this solution as the standard solution (2). Adjust the detection sensitivity so that the peak area of cinobufagin obtained from 20 μ L of the standard solution (2) can be measured by the automatic integration method, and the peak height of cinobufagin from 20 μ L of the standard solution (1) is about 20% of the full scale.

Time span of measurement: About twice as long as the retention time of cinobufagin beginning after the solvent peak.

Cinobufagin for component determination See cinobufagin for assay.

Cinoxacin for assay $C_{12}H_{10}N_2O_5$ [Same as the mono-

graph Cinoxacin. When dried, it contains not less than 99.0% of cinoxacin ($C_{12}H_{10}N_2O_5$).]

Cisplatin $Cl_2H_6N_2Pt$ [Same as the namesake monograph]

Citric acid See citric acid monohydrate.

Citric acid-acetic acid TS To 1 g of citric acid monohydrate add 90 mL of acetic anhydride and 10 mL of acetic acid (100), and dissolve under shaking.

Citric acid-acetic anhydride TS To 1 g of citric acid monohydrate add 50 mL of acetic anhydride, and dissolve by heating. Prepare before use.

Citric acid monohydrate $C_6H_8O_7 \cdot H_2O$ [K 8283, or same as the monograph Citric Acid Hydrate]

Citric acid-phosphate-acetonitrile TS Dissolve 2.1 g of citric acid monohydrate, 13.4 g of dipotassium hydrogen phosphate and 3.1 g of potassium dihydrogen phosphate in 1000 mL of a mixture of water and acetonitrile (3:1).

0.01 mol/L Citric acid TS Dissolve 2.1 g of citric acid monohydrate in water to make 1000 mL.

1 mol/L Citric acid TS for buffer solution Dissolve 210.14 g of citric acid monohydrate in water to make 1000 mL.

Clofibrate $C_{12}H_{15}ClO_3$ [Same as the namesake monograph]

Clorazepate dipotassium for assay $C_{16}H_{10}ClKN_2O_3 \cdot KOH$ [Same as the monograph Clorazepate Dipotassium. When dried it contains not less than 99.0% of clorazepate dipotassium ($C_{16}H_{10}ClKN_2O_3 \cdot KOH$).]

Clotrimazole $C_{22}H_{17}ClN_2$ [Same as the namesake monograph]

Cloxacolam $C_{17}H_{14}Cl_2N_2O_2$ [Same as the namesake monograph]

Cobalt (II) chloride-ethanol TS Dissolve 0.5 g of cobalt (II) chloride hexahydrate, previously dried at 105°C for 2 hours, in ethanol (99.5) to make 100 mL.

Cobalt (II) chloride hexahydrate $CoCl_2 \cdot 6H_2O$ [K 8129, Special class]

Cobalt (II) chloride TS Dissolve 2 g of cobalt (II) chloride hexahydrate in 1 mL of hydrochloric acid and water to make 100 mL (0.08 mol/L).

Cobalt (II) nitrate hexahydrate $Co(NO_3)_2 \cdot 6H_2O$ [K 8552, Special class]

Cobaltous chloride See cobalt (II) chloride hexahydrate.

Cobaltous nitrate See cobalt (II) nitrate hexahydrate.

Codeine phosphate for assay See codeine phosphate hydrate for assay.

Codeine phosphate hydrate for assay $C_{18}H_{21}NO_3 \cdot H_3PO_4 \cdot \frac{1}{2}H_2O$ [Same as the monograph Codeine Phosphate Hydrate. It contains not less than 99.0% of codeine phosphate ($C_{18}H_{21}NO_3 \cdot H_3PO_4$), calculated on the anhydrous basis.]

Collodion Clear, colorless, viscous liquid, having a

diethyl ether-like odor.

pH <2.54>: 5.0–8.0

Stir 5 g of collodion while warming, add 10 mL of water gradually, and dry at 110°C after evaporating to dryness: mass of the residue is 0.250–0.275 g.

Concentrated chromotropic acid TS See chromotropic acid, concentrated.

Concentrated diazobenzenesulfonic acid TS See diazobenzenesulfonic acid TS, concentrated.

Congo red $C_{32}H_{22}N_6Na_2O_6S_2$ [K 8352, Special class]

Congo red TS Dissolve 0.5 g of congo red in 100 mL of a mixture of ethanol (95) and water (1:9).

Control anti-interleukin-2 antiserum TS Anti-interleukin-2 antiserum is diluted with culture media for celmoleukin, so that the diluted antiserum solution neutralizes the same volume of about 800 unit/mL solution of Celmoleukin (Genetical Recombination).

Coomassie brilliant blue G-250 $C_{47}H_{48}N_3NaO_7S_2$ A deep violet powder. A solution in ethanol (99.5) (1 in 100,000) exhibits an absorption maxima at a wavelength of 608 nm.

Coomassie brilliant blue R-250 $C_{45}H_{44}N_3NaO_7S_2$ Deep blue-purple powder. Odorless.
Content: not less than 50%.

Coomassie staining TS Dissolve 125 mg of Coomassie brilliant blue R-250 in 100 mL of a mixture of water, methanol and acetic acid (100) (5:4:1), and filter.

Copper Cu [K 8660, Special class]

Copper (II) acetate monohydrate $Cu(CH_3COO)_2 \cdot H_2O$ Blue-green crystals or crystalline powder.

Identification—(1) Dissolve 1 g of copper (II) acetate monohydrate in 10 mL of diluted sulfuric acid (1 in 2), and heat: the odor of acetic acid is perceptible.

(2) Dissolve 0.1 g of copper (II) acetate monohydrate in 20 mL of water, and add 3 mL of ammonia solution (28): a dark blue color is developed.

Copper (II) acetate TS, strong Dissolve 13.3 g of copper (II) acetate monohydrate in a mixture of 195 mL of water and 5 mL of acetic acid.

Copper (II) chloride-acetone TS Dissolve 0.3 g of copper (II) chloride dihydrate in acetone to make 10 mL.

Copper (II) chloride dihydrate $CuCl_2 \cdot 2H_2O$ [K 8145, Special class]

Copper (II) disodium ethylenediamine tetraacetate tetrahydrate $C_{10}H_{12}CuN_2Na_2O_8 \cdot 4H_2O$ A blue powder.

pH <2.54>: 7.0–9.0

Purity Clarity and color of solution—Add 0.10 g of copper (II) disodium ethylenediamine tetraacetate tetrahydrate to 10 mL of freshly boiled and cooled water: the solution is blue in color and clear.

Content: not less than 98.0%. Assay—Weigh accurately about 0.45 g of copper (II) disodium ethylenediamine tetraacetate tetrahydrate, and add water to make exactly 100 mL. Pipet 10 mL of this solution, adjust the pH of the mixture to about 1.5 by adding 100 mL of water and dilute nitric acid, then add 5 mL of a solution of 1,10-phenanthroline mono-

hydrate in methanol (1 in 20), and titrate <2.50> with 0.01 mol/L bismuth nitrate VS until the color of the solution changes from yellow to red (indicator: 2 drops of xylenol orange TS).

Each mL of 0.01 mol/L bismuth nitrate VS
= 4.698 mg of $C_{10}H_{12}CuN_2Na_2O_8 \cdot 4H_2O$

Copper (II) hydroxide $Cu(OH)_2$ Light blue powder. Practically insoluble in water.

Content: not less than 95.0% as $Cu(OH)_2$. Assay—Weigh accurately about 0.6 g of Copper (II) hydroxide, and dissolve in 3 mL of hydrochloric acid and water to make exactly 500 mL. Pipet 25 mL of this solution, add 75 mL of water, 10 mL of a solution of ammonium chloride (3 in 50), 3 mL of diluted ammonia solution (28) (1 in 10) and 0.05 g of murexide-sodium chloride indicator, and titrate <2.50> with 0.01 mol/L disodium dihydrogen ethylenediamine tetraacetate VS until the color of the liquid is changed from yellow-green to red-purple.

Each mL of 0.01 mol/L disodium dihydrogen ethylenediamine tetraacetate VS
= 0.9756 mg of $Cu(OH)_2$

Copper (II) sulfate $CuSO_4$ [K 8984, First class]

Copper (II) sulfate pentahydrate $CuSO_4 \cdot 5H_2O$ [K 8983, Special class]

Copper (II) sulfate-pyridine TS Dissolve 4 g of copper (II) sulfate pentahydrate in 90 mL of water, then add 30 mL of pyridine. Prepare before use.

Copper (II) sulfate TS, alkaline Dissolve 150 g of potassium bicarbonate, 101.4 g of potassium carbonate and 6.93 g of copper (II) sulfate pentahydrate in water to make 1000 mL.

Copper (II) sulfate TS Dissolve 12.5 g of copper (II) sulfate pentahydrate in water to make 100 mL (0.5 mol/L).

Copper (standard reagent) Cu [K 8005, Standard reagent for quantitative analysis]

Coptisine chloride for thin-layer chromatography

$C_{19}H_{14}NO_4Cl$ Orange-red, crystals or crystalline powder. Slightly soluble in methanol, and very slightly soluble in water and in ethanol (99.5). **Melting point:** about 260°C (with decomposition).

Identification Determine the absorption spectrum of a solution (1 in 100,000) as directed under Ultraviolet-visible Spectrophotometry <2.24>: it exhibits maxima between 237 nm and 241 nm, between 264 nm and 268 nm, between 354 nm and 358 nm, and between 452 nm and 462 nm.

Purity Related substances—Dissolve 1 mg in 2 mL of methanol, and use this solution as the sample solution. Pipet 1 mL of the sample solution, add methanol to make exactly 20 mL, and use this solution as the standard solution. Perform the test with these solutions as directed under Thin-layer Chromatography <2.03>. Spot 1 μL each of the sample solution and standard solution on a plate of silica gel for thin-layer chromatography, develop the plate with a mixture of methanol, ammonium acetate solution (3 in 10) and acetic acid (100) (20:1:1) to a distance of about 10 cm, and air-dry the plate. Examine under ultraviolet light (main wavelength: 365 nm): the spot other than the principal spot (*R_f* value is about 0.4) obtained from the sample solution is not more in-

tense than the spot from the standard solution.

Corn oil [Same as the namesake monograph]

Cortisone acetate $C_{23}H_{30}O_6$ [Same as the namesake monograph]

Cottonseed oil A refined, nonvolatile fatty oil obtained from the seed of plants of *Gossypium hirsutum* Linné (*Gossypium*) or of other similar species. A pale yellow, odorless, oily liquid. Miscible with diethyl ether, and with hexane. Slightly soluble in ethanol (95).

Refractive index <2.45> n_D^{20} : 1.472 – 1.474

Specific gravity <2.56> d_{25}^{25} : 0.915 – 0.921

Acid value <1.13>: not more than 0.5.

Saponification value <1.13>: 190 – 198

Iodine value <1.13>: 103 – 116

Cresol $CH_3C_6H_4(OH)$ [Same as the namesake monograph]

m-Cresol $CH_3C_6H_4(OH)$ [K 8305, Special class]

m-Cresol purple See metacresol purple.

m-Cresol purple TS See metacresol purple TS.

p-Cresol C_7H_8O [K 8306, Special class]

Cresol red $C_{21}H_{18}O_5S$ [K 8308, Special class]

Cresol red TS Dissolve 0.1 g of cresol red in 100 mL of ethanol (95), and filter if necessary.

Crystalline trypsin To trypsin obtained from bovine pancreas gland add an appropriate amount of trichloroacetic acid to precipitate the trypsin, and recrystallize in ethanol (95). White to yellowish white crystals or powder. It is odorless. Freely soluble in water and in sodium tetraborate-calcium chloride buffer solution, pH 8.0.

Content: not less than 45 FIP Units of trypsin per mg. Assay—(i) Sample solution: Weigh accurately an appropriate amount of crystallized trypsin according to the labeled Units, dissolve in 0.001 mol/L hydrochloric acid TS to prepare a solution containing 50 FIP Units per mL, and use this solution as the sample solution. Prepare before use, and preserve in ice. (ii) Apparatus: Use a glass bottle as a reaction reservoir 20 mm in inside diameter and 50 mm in height, equipped with a rubber stopper for attachment to a glass/silver-silver chloride electrode for pH determination, nitrogen-induction tube and an exhaust port. Fix the reaction reservoir in a thermostat, and keep the temperature at $25 \pm 0.1^\circ C$ by means of a precise thermoregulator. (iii) Procedure: Pipet 1.0 mL of *N*- α -benzoyl-L-arginine ethyl ester TS, transfer to the reaction reservoir, and add 9.0 mL of sodium tetraborate-calcium chloride buffer solution, pH 8.0. Allow to stand in the thermostat for 10 minutes to make the temperature of the contents reach to $25 \pm 0.1^\circ C$, adjust the pH of the solution to 8.00 by adding dropwise 0.1 mol/L sodium hydroxide VS while stirring and passing a current of nitrogen, add exactly 0.05 mL of the sample solution previously allowed to stand at $25 \pm 0.1^\circ C$, then immediately add dropwise 0.1 mol/L sodium hydroxide VS by a 50 μL -micropipet (minimum graduation of 1 μL) while stirring to keep the reaction solution at pH 8.00, and read the amount of 0.1 mol/L sodium hydroxide VS consumed and the reaction time when the pH reached 8.00. Continue this procedure up to 8 minutes. Separately, transfer 10 mL of sodium

tetraborate-calcium chloride buffer solution, pH 8.0, and perform a blank determination in the same manner. (iv) Calculation: Plot the amount of consumption (μL) of 0.1 mol/L sodium hydroxide VS against the reaction time (minutes), select linear reaction times, t_1 and t_2 , designate the corresponding consumption amount of 0.1 mol/L sodium hydroxide VS as v_1 and v_2 , respectively, and designate μmol of sodium hydroxide consumed per minute as D (FIP Unit).

$$D (\mu\text{mol NaOH/min}) = \frac{v_2 - v_1}{t_2 - t_1} \times f \times \frac{1}{10}$$

f : Factor of 0.1 mol/L sodium hydroxide VS

FIP Units per mg of crystallized trypsin to be tested

$$= \frac{(D_1 - D_0) \times T}{L \times M}$$

D_1 : μmol of sodium hydroxide consumed in 1 minute when the sample solution is used

D_0 : μmol of sodium hydroxide consumed in 1 minute when the solution for blank determination is used

M : Amount (mg) of crystallized trypsin sampled

L : Amount (mL) of the sample solution put in the reaction reservoir

T : Total volume (mL) of the sample solution prepared by dissolving in 0.001 mol/L hydrochloric acid TS

One FIP Unit is an amount of enzyme which decomposes 1 μmol of *N*- α -benzoyl-L-arginine ethyl ester per minute under the conditions described in the Assay.

Storage—Preserve in a cold place.

Crystalline trypsin for ulinastatin assay A proteolytic enzyme prepared from bovine pancreas. White to light yellow crystalline powder. Odorless. Sparingly soluble in water, and dissolves in 0.001 mol/L hydrochloric acid TS.

Content: not less than 3200 trypsin Units per mg. Assay—(i) Sample solution: Weigh accurately about 20 mg of crystalline trypsin for ulinastatin assay, and dissolve in 0.001 mol/L hydrochloric acid TS so that each mL of the solution contains about 3000 trypsin Units. Dilute this solution with 0.001 mol/L hydrochloric acid TS so that each mL of the solution contains about 40 trypsin Units, and use this solution as the sample solution. (ii) Diluent: Dissolve 4.54 g of potassium dihydrogen phosphate in water to make exactly 500 mL (Solution I). Dissolve 4.73 g of anhydrous disodium hydrogen phosphate in water to make exactly 500 mL (Solution II). To 80 mL of Solution II add a suitable amount of Solution I to adjust to pH 7.6. (iii) Substrate solution: Dissolve 85.7 mg of *N*- α -benzoyl-L-arginine ethyl ester hydrochloride in water to make exactly 100 mL, and use this solution as the substrate stock solution. Pipet 10 mL of the stock solution, add the diluent to make exactly 100 mL, and use this solution as the substrate solution. The absorbance of the substrate solution determined at 253 nm as directed under Ultraviolet-visible Spectrophotometry <2.24> using water as the blank is between 0.575 and 0.585. If the absorbance of the substrate solution is not in this range, adjust with the diluent or the substrate stock solution. (iv) Procedure: Pipet 3 mL of the substrate solution, previously warmed at $25 \pm 0.1^\circ\text{C}$, into a 1-cm quartz cell, add exactly 0.2 mL of the sample solution, and start the determination of the absorbance change at 253 nm for 5 minutes at $25 \pm 0.1^\circ\text{C}$ using a solution prepared by adding exactly 0.2 mL of 0.001 mol/L hydrochloric acid TS to exactly 3 mL of the substrate solution as the

blank. Determine the difference of the absorbance change per minute, A , when the difference has been constant for at least 3 minutes. (v) Calculation: Trypsin Units per mg is obtained by use of the following equation. One trypsin Unit is an amount of the enzyme which gives 0.003 change in absorbance per minute under the conditions described above.

$$\text{Trypsin Units per mg} = \frac{A}{0.003 \times M}$$

M : Amount (mg) of the substance to be assayed in 0.2 mL of the sample solution

Storage—Preserve in a cold place.

Crystal violet $\text{C}_{25}\text{H}_{30}\text{CN}_3 \cdot 9\text{H}_2\text{O}$ [K 8294, Special class]

Crystal violet TS Dissolve 0.1 g of crystal violet 10 mL of acetic acid (100).

Culture medium for assay of teceleukin Add 100 mL of fetal calf serum to 1000 mL of medium for float culture. Store at 4°C .

Culture medium for celmoleukin Take a specified amount of RPMI-1640 powdered medium that contains glutamate but does not contain sodium hydrogen carbonate, add water to dissolve, and add *N*-2-hydroxyethylpiperidine-*N*-2-ethansulfonic acid as a buffering agent to a concentration of 0.025 mol/L. To 1000 mL of this solution add 0.1 g (potency) of streptomycin sulfate, 100,000 units of potassium benzylpenicillin, and 2 g of sodium hydrogen carbonate, adjust the pH to 7.1 to 7.2 with sodium hydroxide TS, and then sterilize by filtration. To this solution add fetal calf serum heated at 56°C for 30 minutes to 20 vol%.

Cu-PAN Prepare by mixing 1 g of 1-(2-pyridylazo)-2-naphthol (free acid) with 11.1 g of copper (II) disodium ethylenediamine tetraacetate tetrahydrate.

A grayish orange-yellow, grayish red-brown or light grayish purple powder.

Absorbance—Dissolve 0.50 g of Cu-PAN in diluted 1,4-dioxane (1 in 2) to make exactly 50 mL. Pipet 1 mL of this solution, add methanol to make exactly 100 mL. Read the absorbance of this solution at 470 nm as directed under Ultraviolet-visible Spectrophotometry <2.24>, using water as the blank solution: the absorbance is not less than 0.48.

Purity Clarity and color of solution—Dissolve 0.50 g of Cu-PAN in 50 mL of diluted 1,4-dioxane (1 in 2): the solution is clear and yellow-brown.

Cu-PAN TS Dissolve 1 g of Cu-PAN in 100 mL of diluted 1,4-dioxane (1 in 2).

Cupferron $\text{C}_6\text{H}_9\text{N}_3\text{O}_2$ [K 8289, Special class]

Cupferron TS Dissolve 6 g of cupferron in water to make 100 mL. Prepare before use.

Cupric acetate See copper (II) acetate monohydrate.

Cupric acetate TS, strong See copper (II) acetate monohydrate TS, strong.

Cupric carbonate See cupric carbonate monohydrate.

Cupric carbonate monohydrate $\text{CuCO}_3 \cdot \text{Cu}(\text{OH})_2 \cdot \text{H}_2\text{O}$ A blue to blue-green powder. It is insoluble in water, and dissolves foamingly in dilute acid. It dissolves in ammonia TS and shows a deep blue color.

Purity (1) Chloride <1.03>: not more than 0.036%.

(2) Sulfate <1.14>: not more than 0.120%.

(3) Iron—Dissolve 5.0 g of cupric carbonate monohydrate in excess ammonia TS and filter. Wash the residue with ammonia TS, dissolve in dilute hydrochloric acid, add excess ammonia TS and filter. Wash the residue with ammonia TS, and dry to constant mass: the residue is not more than 10 mg.

Cupric chloride See copper (II) chloride dihydrate.

Cupric chloride-acetone TS See copper (II) chloride-acetone TS.

Cupric sulfate See copper (II) sulfate pentahydrate.

Cupric sulfate, anhydrous See copper (II) sulfate (anhydrous).

Cupric sulfate-pyridine TS See copper (II) sulfate-pyridine TS.

Cupric sulfate solution, alkaline See copper (II) sulfate solution, alkaline.

Cupric sulfate TS See copper (II) sulfate TS.

1 mol/L Cupriethylenediamine TS Put 100 g of copper (II) hydroxide in a 1-L thick-walled bottle marked a 500-mL line, and add water to make 500 mL. Connect the bottle with a liquid introducing funnel, a nitrogen introducing glass tube and a gas removing glass tube. Adjust so that the lower end of the nitrogen introducing tube is located at about 1.3 cm above of the bottom of the bottle. Introduce the nitrogen for about 3 hours to replacing the inside gas by adjusting the pressure (about 14 kPa) to get a mild bubbling. Then add gradually 160 mL of ethylenediamine TS through the funnel while introducing the nitrogen and cooling the bottle with the running water, and replace the funnel with a glass rod to close tightly. After introducing the nitrogen for further 10 minutes, replace the gas removing tube with a glass rod to close tightly. Keep the inside pressure with the nitrogen to about 14 kPa. After allowing the bottle to stand for about 16 hours while occasional shaking, filter the content if necessary using a glass-filter under reducing pressure, and reserve under nitrogen atmosphere. The concentration of copper (II) ion of this solution is about 1.3 mol/L. Determine the concentration of ethylenediamine of this solution X (mol/L) and copper (II) ion Y (mol/L) by the following Assays, and adjust to that X is 1.96–2.04, Y is 0.98–1.02 and X/Y is 1.96–2.04 by adding water, copper (II) hydroxide or ethylenediamine TS, then determine X and Y again in the same manner, and use this solution as the test solution.

Assay (1) Ethylenediamine—Pipet 1 mL (V_1) of the solution to be assayed, add 60 mL of water, and titrate <2.50> with 0.1 mol/L hydrochloric acid VS (pH Determination <2.54>); End point is about pH 8.4).

$$X = \frac{N_1 a}{V_1}$$

X: Concentration of ethylenediamine (mol/L)

a: Volume of 0.1 mol/L hydrochloric acid VS consumed for the titration (mL)

N_1 : Concentration of 0.1 mol/L hydrochloric acid VS (mol/L)

(2) Copper (II) ion—Pipet 2 mL (V_2) of the solution to be assayed, add 20 mL of water, about 3 g of potassium

iodide and 50 mL of 2 mol/L sulfuric acid TS, shake for 5 minutes, and titrate <2.50> the liberated iodine with 0.1 mol/L sodium thiosulfate VS. When the solution turns light yellow at near the end point add 3 mL of starch TS and 10 mL of a solution of ammonium thiocyanate (2 in 10), and then titrate until the blue color disappears.

$$Y = \frac{N_2 b}{V_2}$$

Y: Concentration of copper (II) ion (mol/L)

b: Volume of 0.1 mol/L sodium thiosulfate VS consumed for the titration (mL)

N_2 : Concentration of 0.1 mol/L sodium thiosulfate VS (mol/L)

Curcumin $C_{21}H_{20}O_6$ A reddish yellow crystalline powder.

Melting point <2.60>: 180 – 183°C.

Preserve in a light-resistant tight container.

Curcumin TS Dissolve 0.125 g of curcumin in acetic acid (100) to make 100 mL. Prepare before use.

Curcumin for assay $C_{21}H_{20}O_6$ Yellow to orange crystalline powder. Slightly soluble in methanol, very slightly soluble in ethanol (99.5), and practically insoluble in water.

Absorbance <2.24> $E_{1\text{cm}}^{1\%}$ (422 nm): 1460 – 1700 (dried for 24 hours in a desiccator (in vacuum, silica gel), 2.5 mg, methanol, 1000 mL).

Melting point <2.60>: 180 – 184°C

Purity Related substances—(1) Dissolve 4 mg of curcumin for assay in 2 mL of methanol, and use this solution as the sample solution. Pipet 1 mL of this solution, add methanol to make exactly 50 mL, and use this solution as the standard solution. Perform the test with these solutions as directed under Thin-layer chromatography <2.03>. Spot 5 μL each of the sample solution and standard solution on a plate of silica gel for thin-layer chromatography. Develop the plate with a mixture of dichloromethane and methanol (19:1) to a distance of about 10 cm, and air-dry the plate. Examine under ultraviolet light (main wavelength: 365 nm): the spots other than the principal spot at the R_f value of about 0.5 obtained from the sample solution are not more intense than the spot from the standard solution.

(2) Dissolve 1.0 mg of curcumin for assay in 5 mL of methanol, and use this solution as the sample solution. Pipet 1 mL of this solution, add methanol to make exactly 50 mL, and use this solution as the standard solution. Perform the test with exactly 10 μL each of the sample solution and standard solution as directed under Liquid Chromatography <2.01> according to the following conditions. Determine each peak from both solutions by the automatic integration method: the total area of the peaks other than the peak of curcumin obtained from the sample solution is not larger than the peak area of curcumin from the standard solution. Operating conditions

Column, column temperature, mobile phase and flow rate: Proceed as directed in the operating conditions in the Assay under Turmeric.

Detector: A visible absorption photometer (wavelength: 422 nm).

Time span of measurement: About 4 times as long as the retention time of curcumin beginning after the solvent peak. System suitability

Test for required detectability: Pipet 1 mL of the standard solution, add methanol to make exactly 20 mL. Confirm that the peak area of curcumin obtained from 10 μ L of this solution is equivalent to 3.5 to 6.5% of that of curcumin from 10 μ L of the standard solution.

System performance and system repeatability: Proceed as directed in the system suitability in the Assay under Turmeric.

Curcumin for component determination See curcumin for assay.

Cyanoacetic acid $C_3H_3NO_2$ White to light yellow crystals. Very soluble in water.

Content: not less than 99%. *Assay*—Weigh accurately about 300 mg of cyanoacetic acid, add 25 mL of water and 25 mL of ethanol (95) to dissolve, and titrate <2.50> with 0.1 mol/L sodium hydroxide VS (potentiometric titration). Perform a blank determination, and make any necessary correction.

Each mL of 0.1 mol/L sodium hydroxide VS
= 85.06 mg of $C_3H_3NO_2$

Cyanocobalamin $C_{63}H_{88}CoN_{14}O_{14}P$ [Same as the namesake monograph]

Cyanogen bromide TS To 100 mL of ice-cold water add 1 mL of bromine, shake vigorously, and add ice-cold potassium cyanide TS dropwise until the color of bromine just disappears. Prepare this test solution in a hood before use.

On handling this solution, be careful not to inhale its vapors, which are very toxic.

1-Cyanoguanidine $NH_2C(NH)NHCN$ A white crystalline powder. Freely soluble in water.

Melting point <2.60>: 209 – 212°C

Loss on drying <2.41>: not more than 0.1% (1 g, 105°C, 3 hours).

Nitrogen content <1.08>: 66.0 – 67.3% (after drying).

Cyanopropylmethylphenylsilicone for gas chromatography Prepared for gas chromatography.

6% Cyanopropylphenyl-94% dimethyl silicone polymer for gas chromatography Prepared for gas chromatography.

6% Cyanopropyl-6% phenyl-methyl silicone polymer for gas chromatography Prepared for gas chromatography.

7% Cyanopropyl-7% phenylmethylsilicone polymer for gas chromatography Prepared for gas chromatography.

Cycloartenyl ferulate for thin-layer chromatography $C_{40}H_{58}O_4$ A white to light brown, crystalline powder or powder. Soluble in acetone, slightly soluble in acetonitrile, and practically insoluble in water and in methanol. Melting point: about 155°C.

Identification (1) Determine the absorption spectrum of a solution in heptane (1 in 50,000) as directed under Ultraviolet-visible Spectrophotometry <2.24>: it exhibits maxima between 229 nm and 233 nm, between 289 nm and 293 nm, and between 313 nm and 317 nm.

(2) Determine the infrared absorption spectrum as directed in the potassium bromide disk method under Infrared Spectrophotometry <2.25>: it exhibits absorption at the wave numbers of about 2940 cm^{-1} , 1691 cm^{-1} , 1511 cm^{-1} and

1270 cm^{-1} .

Purity Related substances—Dissolve 2.0 mg in 2 mL of acetone, and use this solution as the sample solution. Pipet 1 mL of the sample solution, add methanol to make exactly 100 mL, and use this solution as the standard solution. Proceed the test with 5 μ L each of the sample solution and standard solution as directed in the Identification under Brown Rice: the spot other than the principle spot, having Rf value of about 0.4, obtained from the sample solution is not more intense than the spot from the standard solution.

Cyclohexane C_6H_{12} [K 8464, Special class]

Cyclohexylamine $C_6H_{11}NH_2$ A clear and colorless liquid, having a characteristic amine-like odor. Miscible with water, with *N,N*-dimethylformamide and with acetone.

Purity Related substances—Use cyclohexylamine as the sample solution. Separately, pipet 1 mL of cyclohexylamine, add hexane to make exactly 100 mL, and use this as the standard solution. Perform the test as directed in Thin-layer Chromatography <2.03>. Spot 5 μ L each of the sample solution and standard solution on a plate of silica gel for thin-layer chromatography, develop the plate with a mixture of ethyl acetate, methanol, ammonia water (28) and cyclohexane (6:2:1:1) to a distance of about 10 cm, and air-dry the plate. Allow the plate to stand in iodine vapor: the spot other than the principal spot obtained with the sample solution is not more intense than the spot with the standard solution.

Cyclohexylmethanol $C_7H_{14}O$ A liquid having slight camphor odor. Soluble in ethanol (99.5).

Refractive index <2.45> n_D^{20} : about 1.464

Boiling point <2.57>: about 185°C

Cyclosporine U $C_{81}H_{109}N_{11}O_{12}$ White powder.

Optical rotation <2.49> $[\alpha]_D^{20}$: about -190° (0.1 g, methanol, 20 mL 100 mm).

L-Cysteic acid $C_3H_7NO_5S$ White powder.

Melting point <2.60>: about 260°C.

Optical rotation <2.49> $[\alpha]_D^{20}$: $+7.5 - +9.0^\circ$ (1.5 g, water, 20 mL, 100 mm).

L-Cysteine hydrochloride See L-cysteine hydrochloride monohydrate.

L-Cysteine hydrochloride monohydrate $HSCH_2CH(NH_2)COOH.HCl.H_2O$ [K 8470, Special class]

L-Cystine $HOOCCH(NH_2)CH_2SSCH_2CH(NH_2)COOH$ [K 9048, L(-)-Cystine, Special class]

Cytochrome c An oxidase (molecular weight: 8000 – 13,000) derived from bovine cardiac muscle.

Cytosine $C_4H_5N_3O$ White, crystalline powder or powder.

Absorbance <2.24> $E_{1\%}^{1\text{cm}}$ (276 nm): not less than 800 (after drying, 40 mg, 10,000 mL of 0.1 mol/L hydrochloric acid TS).

Dacurionium Bromide for thin-layer chromatography $C_{33}H_{58}Br_2N_2O_3$ White crystalline powder. Very soluble in water, freely soluble in ethanol (95), and practically insoluble in acetic anhydride. Hygroscopic.

Identification—Determine the infrared absorption spectrum of dacurionium bromide for thin-layer chromatography

according to the potassium bromide disk method under Infrared Spectrophotometry <2.25>: it exhibits the absorptions at the wave numbers at about 2940 cm^{-1} , 1737 cm^{-1} , 1630 cm^{-1} , 1373 cm^{-1} , 1233 cm^{-1} and 1031 cm^{-1} .

Purity Related substances—Dissolve 10 mg of dacrurionium bromide for thin-layer chromatography in 2 mL of ethanol (95), and use this solution as the sample solution. Pipet 1 mL of this solution, add ethanol (95) to make exactly 100 mL, and use this solution as the standard solution. Perform the test with $10\text{ }\mu\text{L}$ each of the sample solution and standard solution as directed in the Purity (2) Related substances under Pancuronium Bromide: the spots other than the principal spot from the sample solution do not show more intense color than the spot from the standard solution.

Water <2.48>: not more than 1.0% (1 g, volumetric titration, direct titration).

Content: not less than 98.0%, calculated on the dehydrated basis. **Assay**—Weigh accurately about 0.2 g of dacrurionium bromide for thin-layer chromatography, dissolve in 50 mL of acetic anhydride by warming, and titrate <2.50> with 0.1 mol/L perchloric acid VS (potentiometric titration). Perform a blank determination, and make any necessary correction.

Each mL of 0.1 mol/L perchloric acid VS
= 34.53 mg of $\text{C}_{33}\text{H}_{58}\text{Br}_2\text{N}_2\text{O}_3$

***p,p'*-DDD** (2,2-Bis(4-chlorophenyl)-1,1-dichloroethane)
 $\text{C}_{14}\text{H}_{10}\text{Cl}_4$

Melting point <2.60>: 108 – 110°C

Purity Related substances—Dissolve 10 mg of *p,p'*-DDD in hexane for purity of crude drug to make exactly 100 mL, pipet 1 mL of this solution, add hexane for purity of crude drug to make exactly 100 mL, and use this solution as the sample solution. Pipet 2 mL of the sample solution, add hexane for purity of crude drug to make exactly 100 mL, and use this solution as the standard solution (1). Perform the test with exactly $1\text{ }\mu\text{L}$ each of the sample solution and standard solution (1) as directed under Gas Chromatography <2.02> according to the following conditions, and measure each peak area from these solutions by the automatic integration method: the total peak area other than *p,p'*-DDD from the sample solution is not larger than the peak area of *p,p'*-DDD from the standard solution (1).

Operating conditions

Proceed the operating conditions in the Purity (2) under Crude Drugs Test <5.01> except detection sensitivity and time span of measurement.

Detection sensitivity: Pipet 1 mL of the standard solution (1), add hexane for purity of crude drug to make exactly 20 mL, and use this solution as the standard solution (2). Adjust the detection sensitivity so that the peak area of *p,p'*-DDD obtained from $1\text{ }\mu\text{L}$ of the standard solution (2) can be measured by the automatic integration method, and the peak height of *p,p'*-DDD from $1\text{ }\mu\text{L}$ of the standard solution (1) is about 20% of the full scale.

Time span of measurement: About twice as long as the retention time of *p,p'*-DDD beginning after the solvent peak.

***p,p'*-DDE** (2,2-Bis(4-chlorophenyl)-1,1-dichloroethylene) $\text{C}_{14}\text{H}_8\text{Cl}_4$

Melting point <2.60>: 88 – 90°C

Purity Related substances—Proceed as directed in the

Purity of *p,p'*-DDD using the following standard solution (1).

Standard solution (1): Pipet 1 mL of the sample solution, and add hexane for purity of crude drug to make exactly 100 mL.

***o,p'*-DDT** (1,1,1-Trichloro-2-(2-chlorophenyl)-2-(4-chlorophenyl)ethane) $\text{C}_{14}\text{H}_9\text{Cl}_5$

Melting point <2.60>: 73 – 75°C

Purity Related substances—Proceed as directed in the Purity of *p,p'*-DDD.

***p,p'*-DDT** (1,1,1-Trichloro-2,2-bis(4-chlorophenyl)ethane) $\text{C}_{14}\text{H}_9\text{Cl}_5$

Melting point <2.60>: 108 – 110°C

Purity Related substances—Proceed as directed in the Purity of *p,p'*-DDD using the following standard solution (1).

Standard solution (1): Pipet 1 mL of the sample solution, and add hexane for purity of crude drug to make exactly 100 mL.

Decolorized fuchsin TS Add 1 g of fuchsin in 100 mL of water, heat at about 50°C, then cool with occasional shaking. After standing for 48 hours, mix and filter. To 4 mL of the filtration add 6 mL of hydrochloric acid and water to make 100 mL. Use after standing for at least 1 hour. Prepare before use.

***n*-Decyl trimethylammonium bromide** $\text{C}_{13}\text{H}_{30}\text{NBr}$

White powder. **Melting point**: about 232°C (with decomposition).

Content: not less than 99%. **Assay**—Weigh accurately about 0.5 g of *n*-decyl trimethylammonium bromide, dissolve in 50 mL of water, and titrate <2.50> with 0.1 mol/L silver nitrate VS (indicator: 1 mL of potassium chromate TS). Perform a blank determination in the same manner and make any necessary correction.

Each mL of 0.1 mol/L silver nitrate VS
= 28.03 mg of $\text{C}_{13}\text{H}_{30}\text{NBr}$

0.005 mol/L *n*-Decyl trimethylammonium bromide TS

Dissolve 6.94 g of potassium dihydrogen phosphate, 3.22 g of disodium hydrogen phosphate dodecahydrate and 1.40 g of *n*-decyl trimethylammonium bromide in water to make 1000 mL.

Defibrinated blood of rabbit Transfer 100 mL of blood obtained from rabbit to a flask, put in about 20 glass balls 8 mm in diameter, shake for 5 minutes gently, and filter through gauze. Prepare before use.

Dehydrated ethanol See ethanol (99.5).

Dehydrated ether See diethyl ether.

Dehydrated pyridine See pyridine, dehydrated.

Dehydrocorydaline nitrate for assay $\text{C}_{22}\text{H}_{24}\text{N}_2\text{O}_7$ Yellow, crystals or crystalline powder. It is sparingly soluble in methanol, and slightly soluble in water and in ethanol (99.5). **Melting point**: about 240°C (with decomposition).

Absorbance <2.24> $E_{1\text{ cm}}^{1\%}$ (333 nm): 577 – 642 (3 mg, water, 500 mL). Use the sample dried in a desiccator (silica gel) for not less than 1 hour for the test.

Purity (1) Related substances 1—Dissolve 5.0 mg of dehydrocorydaline nitrate for assay in 1 mL of a mixture of

water and methanol (1:1), and use this solution as the sample solution. Pipet 0.5 mL of the sample solution, add a mixture of water and methanol (1:1) to make exactly 50 mL, and use this solution as the standard solution. Perform the test with these solutions as directed under Thin-layer Chromatography <2.03>. Spot 5 μ L of the sample solution and standard solution on a plate of silica gel for thin-layer chromatography. Develop immediately with a mixture of methanol, a solution of ammonium acetate (3 in 10) and acetic acid (100) (20:1:1) to a distance of about 10 cm, and air-dry the plate. Spray Dragendorff's TS on the plate, air-dry, and spray sodium nitrite TS: the spots other than the principal spot from the sample solution are not more intense than the spot from the standard solution.

(2) Related substances 2—Dissolve 5.0 mg of dehydrocorydaline nitrate for assay in 10 mL of the mobile phase, and use this solution as the sample solution. Pipet 1 mL of the sample solution, add the mobile phase to make exactly 100 mL, and use this solution as the standard solution. Perform the test with exactly 5 μ L each of the sample solution and standard solution as directed under Liquid Chromatography <2.01> according to the following conditions, and measure each peak area from these solutions by the automatic integration method: the total area of peaks other than dehydrocorydaline from the sample solution is not larger than the peak area of dehydrocorydaline from the standard solution.

Operating conditions

Column, column temperature, mobile phase, and flow rate: Proceed as directed in the operating conditions in the Assay under Corydalis Tuber.

Detector: Ultraviolet absorption photometer (wavelength: 230 nm).

Time span of measurement: About 3 times as long as the retention time of dehydrocorydaline, beginning after the peak of nitric acid.

System suitability

System performance and system repeatability: Proceed as directed in the system suitability in the Assay under Corydalis Tuber.

Test for required detectability: To exactly 1 mL of the standard solution add the mobile phase to make exactly 20 mL. Confirm that the peak area of dehydrocorydaline obtained from 5 μ L of this solution is equivalent to 3.5 to 6.5% of that from 5 μ L of the standard solution.

Dehydrocorydaline nitrate for component determination

See dehydrocorydaline nitrate for assay.

Demethoxycurcumin $C_{20}H_{18}O_5$ Yellow to orange crystalline powder or powder. Sparingly soluble in methanol and in ethanol (99.5), and practically insoluble in water. Melting point: 166 – 170°C.

Identification Determine the absorption spectrum of a solution of demethoxycurcumin in methanol (1 in 400,000) as directed under Ultraviolet-visible Spectrophotometry <2.24>: it exhibits a maximum between 416 nm and 420 nm.

Purity Related substances—(1) Dissolve 4 mg of demethoxycurcumin in 2 mL of methanol, and use this solution as the sample solution. Pipet 1 mL of this solution, add methanol to make exactly 20 mL, and use this solution as the standard solution. Perform the test as directed under Thin-layer Chromatography <2.03>. Spot 5 μ L each of the sample solution and standard solution on a plate of silica gel for

thin-layer chromatography. Develop the plate with a mixture of dichloromethane and methanol (19:1) to a distance of about 10 cm, and air-dry the plate. Examine under ultraviolet light (main wavelength: 365 nm): the spots other than the principal spot at the *R_f* value of about 0.3 obtained from the sample solution are not more intense than the spot from the standard solution.

(2) Dissolve 1.0 mg of demethoxycurcumin in 5 mL of methanol, and use this solution as the sample solution. Pipet 1 mL of this solution, add methanol to make exactly 20 mL, and use this solution as the standard solution. Perform the test with exactly 10 μ L each of the sample solution and standard solution as directed under Liquid Chromatography <2.01> according to the following conditions. Determine each peak from both solutions by the automatic integration method: the total area of the peaks other than the peak of demethoxycurcumin obtained from the sample solution is not larger than the peak area of demethoxycurcumin from the standard solution.

Operating conditions

Column, column temperature, mobile phase and flow rate: Proceed as directed in the operating conditions in the Assay under Turmeric.

Detector: A visible absorption photometer (wavelength: 422 nm).

Time span of measurement: About 4 times as long as the retention time of demethoxycurcumin beginning after the solvent peak.

System suitability

Test for required detectability: Pipet 1 mL of the standard solution, and add methanol to make exactly 20 mL. Confirm that the peak area of demethoxycurcumin obtained from 10 μ L of this solution is equivalent to 3.5 to 6.5% of that of demethoxycurcumin from 10 μ L of the standard solution.

System performance and system repeatability: Proceed as directed in the system suitability in the Assay under Turmeric.

N-Demethylethromycin $C_{36}H_{65}NO_{13}$ White to light yellowish white powder.

N-Demethyloxithromycin $C_{40}H_{74}N_2O_{15}$ White powder.

Identification—Determine the infrared absorption spectrum of a solution of the substance to be tested in chloroform (1 in 20) as directed in the solution method under Infrared Spectrophotometry <2.25> using a 0.1-mm cell made of potassium bromide: it exhibits absorption at the wave numbers of about 3600 cm^{-1} , 3520 cm^{-1} , 3450 cm^{-1} , 3340 cm^{-1} , 1730 cm^{-1} and 1627 cm^{-1} .

2'-Deoxyuridine for liquid chromatography $C_9H_{12}N_2O_5$ White, crystalline powder.

Melting point <2.60>: 162 – 166°C

Purity—Dissolve 3.0 mg of 2'-deoxyuridine for liquid chromatography in diluted methanol (1 in 25) to make 50 mL. Perform the test with 10 μ L of this solution as directed under Liquid Chromatography <2.01> according to the operating conditions in the Purity under Idoxuridine Ophthalmic Solution. Measure each peak area by the automatic integration method to the range about twice the retention time of 2'-deoxyuridine, and calculate the amount of 2'-deoxyuridine by the area percentage method: it shows a purity of not less than 98.5%.

Content: not less than 98.5%. **Assay**—Weigh accurately about 5 mg of 2'-deoxyuridine for liquid chromatography, previously dried in vacuum at 60°C for 3 hours, and dissolve in water to make exactly 250 mL. Pipet 10 mL of this solution, dilute with water to make exactly 20 mL. Perform the test with this solution as directed under Ultraviolet-visible Spectrophotometry <2.24>, and determine absorbance A at the maximum wavelength at about 262 nm.

$$\begin{aligned} & \text{Amount (mg) of deoxyuridine (C}_9\text{H}_{12}\text{N}_2\text{O}_5\text{)} \\ &= \frac{A}{447} \times 5000 \end{aligned}$$

Dermatan sulfate Dermatan sulfate is mucopolysaccharide purified from the skin and small intestines of pigs by alkaline extraction, followed by digestion with protease and fractionation by alcohol. When cellulose acetate membrane electrophoresis of dermatan sulfate is performed and the membrane is stained in a toluidine blue O solution (1 in 200), a single band appears.

Operation conditions of cellulose acetate membrane electrophoresis—

Cellulose acetate membrane: 6 cm in width and 10 cm in length.

Mobile phase: Dissolve 52.85 g of calcium acetate monohydrate in water to make 100 mL.

Run time: 3 hours (1.0 mA/cm)

Deuterated dimethylsulfoxide for nuclear magnetic resonance spectroscopy $(\text{CD}_3)_2\text{SO}$ Prepared for nuclear magnetic resonance spectroscopy.

Deuterated formic acid for nuclear magnetic resonance spectroscopy DCOOD Prepared for nuclear magnetic resonance spectroscopy.

Deuterated hydrochloric acid for nuclear magnetic resonance spectroscopy DCl Prepared for nuclear magnetic resonance spectroscopy.

Deuterated methanol for nuclear magnetic resonance spectroscopy CD_3OD Prepared for nuclear magnetic resonance spectroscopy.

Deuterated NMR solvents Prepared for nuclear magnetic resonance spectroscopy. For example: deuterated dimethylsulfoxide $[(\text{CD}_3)_2\text{SO}]$, deuterated pyridine $(\text{C}_5\text{D}_5\text{N})$, deuteriochloroform (CDCl_3) , heavy water (D_2O) , etc.

Deuterated pyridine for nuclear magnetic resonance spectroscopy $\text{C}_5\text{D}_5\text{N}$ Prepared for nuclear magnetic resonance spectroscopy.

Deuteriochloroform for nuclear magnetic resonance spectroscopy CDCl_3 Prepared for nuclear magnetic resonance spectroscopy.

Devarda's alloy [K 8653, For Nitrogen analysis]

Diacetyl $\text{CH}_3\text{COCOCH}_3$ A yellow to yellow-green, clear liquid, having a strong, pungent odor. Miscible with ethanol (95) and with diethyl ether, and freely soluble in water.

Congealing point <2.42>: $-2.0 - -5.5^\circ\text{C}$

Refractive index <2.45> n_D^{20} : 1.390 – 1.398

Specific gravity <2.56> d_{20}^{20} : 0.98 – 1.00

Boiling point <2.57>: $85 - 91^\circ\text{C}$

Purity Clarity of solution—Dissolve 1.0 g of diacetyl in

10 mL of water: the solution is clear.

Content: not less than 95.0%. **Assay**—Weigh accurately about 0.4 g of diacetyl, add exactly 75 mL of hydroxylamine TS, and heat on a water bath for 1 hour under a reflux condenser. After cooling, titrate <2.50> the excess hydroxylamine with 0.5 mol/L hydrochloric acid VS until the color of the solution changes from blue to yellow-green through green (indicator: 3 drops of bromophenol blue TS). Perform a blank determination in the same manner.

$$\begin{aligned} & \text{Each mL of 0.5 mol/L hydrochloric acid VS} \\ &= 21.52 \text{ mg of C}_4\text{H}_6\text{O}_2 \end{aligned}$$

Diacetyl TS Dissolve 1 mL of diacetyl in water to make 100 mL, and dilute 5 mL of this solution with water to make 100 mL. Prepare before use.

2,3-Diaminonaphthalene $\text{C}_{10}\text{H}_{10}\text{N}_2$ Light yellow-brown crystals or powder. Slightly soluble in ethanol (95) and in diethyl ether, and practically insoluble in water.

Melting point <2.60>: $193 - 198^\circ\text{C}$

Sensitivity—Pipet separately 40 mL each of the selenium standard solution and diluted nitric acid (1 in 60) as the blank solution into beakers, and to these solutions add ammonia solution (28) to adjust the pH to between 1.8 and 2.2. Dissolve 0.2 g of hydroxylammonium chloride in each of these solutions under gentle shaking, add 5 mL of 2,3-diaminonaphthalene TS, mix by shaking, and allow to stand for 100 minutes. Transfer these solutions to separators separately, rinse the beakers with 10 mL of water, add these rinsings to the separators, extract each with 5.0 mL of cyclohexane by thorough shaking for 2 minutes, and centrifuge the cyclohexane layers to remove moisture. When the absorbance at 378 nm of cyclohexane extract obtained from selenium standard solution is determined using the solution obtained from the blank solution as the reference solution as directed under Ultraviolet-visible Spectrophotometry <2.24>, it is not less than 0.08.

Selenium standard solution—Weigh accurately 40 mg of selenium, dissolve in 100 mL of diluted nitric acid (1 in 2), by heating on water bath if necessary, and add water to make exactly 1000 mL. Pipet 5 mL of this solution, and add water to make exactly 200 mL. Pipet 2 mL of this solution, and add diluted nitric acid (1 in 60) to make exactly 50 mL. Prepare before use. This solution contains $0.04 \mu\text{g}$ of selenium (Se) per mL.

2,4-Diaminophenol dihydrochloride $\text{C}_6\text{H}_8\text{N}_2\text{O} \cdot 2\text{HCl}$ Pale yellow-brown to grayish yellow-green crystalline powder. Freely soluble in water, slightly soluble in ethanol (95), and practically insoluble in diethyl ether.

Purity Clarity of solution—Dissolve 1.0 g of 2,4-diaminophenol hydrochloride in 20 mL of water: the solution is clear or a slight turbidity is produced.

Loss on drying <2.41>: not more than 0.5% (1 g, 105°C , 3 hours).

Residue on ignition <2.44>: not more than 0.5% (1 g).

Content: not less than 98.0%. **Assay**—Weigh accurately about 0.2 g of 2,4-diaminophenol hydrochloride, dissolve in 50 mL of water, and titrate <2.50> with 0.1 mol/L silver nitrate VS (potentiometric titration). Perform a blank determination, and make any necessary correction.

$$\begin{aligned} & \text{Each mL of 0.1 mol/L silver nitrate VS} \\ &= 9.853 \text{ mg of C}_6\text{H}_8\text{N}_2\text{O} \cdot 2\text{HCl} \end{aligned}$$

2,4-Diaminophenol dihydrochloride TS Dissolve 1 g of 2,4-diaminophenol hydrochloride and 20 g of sodium bisulfite in 100 mL of water, and filter, if necessary.

2,4-Diaminophenol hydrochloride See 2,4-diaminophenol dihydrochloride.

2,4-Diaminophenol hydrochloride TS See 2,4-diaminophenol dihydrochloride TS.

Diammonium hydrogen citrate $C_6H_{14}N_2O_7$ [K 8284, Special class]

Diammonium hydrogen phosphate $(NH_4)_2HPO_4$ [K 9016, Special class]

Diazepam for assay $C_{16}H_{13}ClN_2O$ [Same as the monograph, Diazepam. When dried, it contains not less than 99.0% of diazepam ($C_{16}H_{13}ClN_2O$), and meets the additional following requirement.]

Purity Related substance—Dissolve 50 mg in 10 mL of water, add methanol to make 100 mL, and use this solution as the sample solution. Pipet 1 mL of the sample solution, and add methanol to make exactly 100 mL. Pipet 2 mL of this solution, add methanol to make exactly 20 mL, and use this solution as the standard solution. Perform the test with exactly 10 μ L each of the sample solution and standard solution as directed under Liquid Chromatography <2.01> according to the following conditions, and determine each peak area by the automatic integration method: the area of the peak other than diazepam from the sample solution is not larger than the peak area of diazepam from the standard solution.

Operating conditions

Detector, column, column temperature, mobile phase, and flow rate: Proceed as directed in the operating conditions in the Assay under Diazepam Tablets.

Time span of measurement: About 4.5 times as long as the retention time of diazepam, beginning after the solvent peak. System suitability

System performance: When the procedure is run with 10 μ L of the standard solution under the above operating conditions, the number of theoretical plates and the symmetry factor of the peak of diazepam are not less than 5000 and not more than 1.5, respectively.

System repeatability: When the test is repeated 6 times with 10 μ L of the standard solution under the above operating conditions, the relative standard deviation of the peak area of diazepam is not more than 2.0%.

Diazobenzenesulfonic acid TS Weigh 0.9 g of sulfanilic acid, previously dried at 105°C for 3 hours, dissolve it in 10 mL of dilute hydrochloric acid by heating, and add water to make 100 mL. Pipet 3.0 mL of this solution, add 2.5 mL of sodium nitrite TS, and allow to stand for 5 minutes while cooling with ice. Then add 5 mL of sodium nitrite TS and water to make 100 mL, and allow to stand in ice water for 15 minutes. Prepare before use.

Diazobenzenesulfonic acid TS, concentrated Weigh 0.2 g of sulfanilic acid, previously dried at 105°C for 3 hours, dissolve it in 20 mL of 1 mol/L hydrochloric acid TS by warming. Cool this solution with ice, and add 2.2 mL of a solution of sodium nitrite (1 in 25) dropwise under stirring. Allow to stand in ice water for 10 minutes, and add 1 mL of a solution of sulfaminic acid (1 in 20). Prepare before use.

Diazo TS Weigh accurately 0.9 g of sulfanilic acid, add 0.9 mL of hydrochloric acid and 20 mL of water, and dissolve by heating. After cooling, filter, and dilute the filtrate with water to make exactly 100 mL. Pipet 1.5 mL of this solution, cool in an ice bath, and add exactly 1 mL of sodium nitrite solution (1 in 20) dropwise, while shaking. Cool in an ice bath for 10 minutes, add cold water to make exactly 50 mL. Store in a cold place, and use within 8 hours.

Dibasic ammonium phosphate See diammonium hydrogen phosphate.

Dibasic potassium phosphate See dipotassium hydrogen phosphate.

Dibasic potassium phosphate-citric acid buffer solution, pH 5.3 See dipotassium hydrogen phosphate-citric acid buffer solution, pH 5.3.

1 mol/L Dibasic potassium phosphate TS for buffer solution See 1 mol/L dipotassium hydrogen phosphate TS for buffer solution.

Dibasic sodium ammonium phosphate See ammonium sodium hydrogen phosphate tetrahydrate.

Dibasic sodium phosphate See disodium hydrogen phosphate dodecahydrate.

Dibasic sodium phosphate, anhydrous See disodium hydrogen phosphate.

Dibasic sodium phosphate, anhydrous, for pH determination See disodium hydrogen phosphate for pH determination.

Dibasic sodium phosphate-citric acid buffer solution, pH 4.5 See disodium hydrogen phosphate-citric acid buffer solution, pH 4.5.

Dibasic sodium phosphate-citric acid buffer solution, pH 5.4 See disodium hydrogen phosphate-citric acid buffer solution, pH 5.4.

Dibasic sodium phosphate-citric acid buffer solution, pH 6.0 See disodium hydrogen phosphate-citric acid buffer solution, pH 6.0.

Dibasic sodium phosphate TS See disodium hydrogen phosphate TS.

0.05 mol/L Dibasic sodium phosphate TS See 0.05 mol/L disodium hydrogen phosphate TS.

0.5 mol/L Dibasic sodium phosphate TS See 0.5 mol/L disodium hydrogen phosphate TS.

Dibekacin sulfate $C_{18}H_{37}N_5O_8 \cdot xH_2SO_4$ [Same as the namesake monograph]

Dibenz[*a,h*]anthracene $C_{22}H_{14}$ Very pale yellow to green-yellow crystalline powder or powder. Practically insoluble in water, in methanol and in ethanol (99.5). Melting point: 265 – 270°C.

Identification Perform the test with dibenz[*a,h*]anthracene as directed in the Purity: the mass spectrum of the main peak shows a molecular ion peak (m/z 278) and a fragment ion peak (m/z 139).

Purity Related substances—Dissolve 3.0 mg of dibenz[*a,h*]anthracene in methanol to make 100 mL, and use this solution as the sample solution. Perform the test with 1

μL of this solution as directed under Gas Chromatography <2.02> according to the following conditions, and determine each peak area by the automatic integration method. Calculate the amounts of these peaks by the area percentage method: the total amount of the peaks other than dibenz[*a,h*]anthracene is not more than 7.0%.

Operating conditions

Detector: A mass spectrophotometer (EI).

Mass scan range: 15.00 – 300.00.

Time of measurement: 12 – 30 minutes.

Column: A fused silica column 0.25 mm in inside diameter and 30 m in length, coated inside with 5% diphenyl-95% dimethylpolysiloxane for gas chromatography in thickness of 0.25 – 0.5 μm .

Column temperature: Inject at a constant temperature of about 45°C, raise the temperature to 240°C at a rate of 40°C per minute, maintain at 240°C for 5 minutes, raise to 300°C at a rate of 4°C per minute, raise to 320°C at a rate of 10°C per minute, and maintain at 320°C for 3 minutes.

Injection port temperature: A constant temperature of about 250°C.

Interface temperature: A constant temperature of about 300°C.

Carrier gas: Helium.

Flow rate: Adjust the flow rate so that the reaction time of the peak of dibenz[*a,h*]anthracene is about 27 minutes.

Split ratio: Splitless.

System suitability

Test for required detectability: Pipet 1 mL of the sample solution, and add methanol to make exactly 10 mL. Confirm that the peak area of dibenz[*a,h*]anthracene obtained from 1 μL of this solution is equivalent to 5 to 15% of that of dibenz[*a,h*]anthracene from 1 μL of the standard solution.

Dibenzyl $\text{C}_{14}\text{H}_{14}$ White crystals, freely soluble in diethyl ether, soluble in methanol and in ethanol (95), and practically insoluble in water.

Melting point <2.60> 50 – 54°C

Purity Related substances—Dissolve 32 mg of dibenzyl in methanol to make exactly 50 mL, and use this solution as the sample solution. Perform the test with 20 μL of the sample solution as directed under Liquid Chromatography <2.01> according to the operating conditions in the Assay under Vinblastine Sulfate for Injection: any peak other than the principal peak does not appear. Adjust the detection sensitivity so that the peak height of dibenzyl obtained from 20 μL of the solution prepared by adding methanol to 10 mL of the sample solution to make 20 mL, is 3 to 5 cm, and the time span of measurement is about 1.2 times as long as the retention time of dibenzyl after the solvent peak.

***N,N'*-Dibenzylethylenediamine diacetate**

$\text{C}_{16}\text{H}_{20}\text{N}_2 \cdot 2\text{C}_2\text{H}_4\text{O}_2$ A white to slightly pale yellow crystalline powder.

Identification—Determine the infrared absorption spectrum of the substance to be examined as directed in the potassium bromide disk method under Infrared Spectrophotometry <2.25>: it exhibits absorption at the wave numbers of about 1530 cm^{-1} , 1490 cm^{-1} , 1460 cm^{-1} , 1400 cm^{-1} and 1290 cm^{-1} .

Content: not less than 99.0%. **Assay**—Weigh accurately about 25 mg of *N,N'*-dibenzylethylenediamine diacetate, dissolve in 25 mL of methanol, and add a solution containing 1.02 g of disodium hydrogen phosphate, anhydrous and

6.80 g of potassium dihydrogen phosphate in 1000 mL of water to make exactly 50 mL. Pipet 5 mL of this solution, add a mixture of the solution containing 1.02 g of disodium hydrogen phosphate and 6.80 g of potassium dihydrogen phosphate in 1000 mL of water and methanol (1:1) to make exactly 20 mL, and use this solution as the sample solution. Separately, weigh accurately about 8 mg of acetic acid (100), add 25 mL of methanol, and add the solution containing 1.02 g of disodium hydrogen phosphate and 6.80 g of potassium dihydrogen phosphate in 1000 mL of water to make exactly 50 mL. Pipet 5 mL of this solution, add a mixture of the solution containing 1.02 g of disodium hydrogen phosphate, anhydrous and 6.80 g of potassium dihydrogen phosphate in 1000 mL of water and methanol (1:1) to make exactly 20 mL, and use this solution as the control solution. Perform the test with exactly 20 μL each of the sample solution and control solution as directed under Liquid Chromatography <2.01> according to the following conditions, and determine each peak area by the automatic integration method. After making correction for the peak areas based on the variance of the base-line and the peak of acetic acid on the chromatogram obtained with the sample solution, calculate the amount of *N,N'*-dibenzylethylenediamine by the area percentage method.

Operating conditions

Detector: An ultraviolet absorption photometer (wavelength: 220 nm).

Column: A stainless steel column 4.6 mm in inside diameter and 25 cm in length, packed with octadecylsilanized silica gel for liquid chromatography (5 μm in particle diameter).

Column temperature: A constant temperature of about 40°C.

Mobile phase: A mixture of water, methanol and 0.25 mol/L potassium dihydrogen phosphate TS, pH 3.5 (11:7:2).

Flow rate: Adjust the flow rate so that the retention time of *N,N'*-dibenzylethylenediamine is about 4 minutes.

Time span of measurement: About 5 times as long as the retention time of *N,N'*-dibenzylethylenediamine.

System suitability

System performance: Dissolve an amount of Benzylpenicillin Benzathine, equivalent to about 85,000 Units, in 25 mL of methanol, add a solution containing 1.02 g of disodium hydrogen phosphate and 6.80 g of potassium dihydrogen phosphate in 1000 mL of water to make exactly 50 mL. Pipet 5 mL of this solution, add a mixture of the solution containing 1.02 g of disodium hydrogen phosphate and 6.80 g of potassium dihydrogen phosphate in 1000 mL of water and methanol (1:1) to make exactly 20 mL. When the procedure is run with 20 μL of this solution under the above operating conditions, *N,N'*-dibenzylethylenediamine and benzylpenicillin are eluted in this order with the resolution between these peaks being not less than 20.

System repeatability: When the test is repeated 6 times with 20 μL of the standard solution under the above operating conditions, the relative standard deviation of the peak area of *N,N'*-dibenzylethylenediamine is not more than 2.0%.

2,6-Dibromo-*N*-chloro-1,4-benzoquinone monoimine
 $\text{C}_6\text{H}_2\text{Br}_2\text{ClNO}$ [K 8491, Special class]

2,6-Dibromo-*N*-chloro-1,4-benzoquinone monoimine TS
Dissolve 0.5 g of 2,6-dibromo-*N*-chloro-1,4-benzoquinone

monoimine in methanol to make 100 mL.

2,6-Dibromo-*N*-chloro-1,4-benzoquinone monoimine TS, dilute Dissolve 0.2 g of 2,6-dibromo-*N*-chloro-1,4-benzoquinone monoimine in methanol to make 100 mL.

2,6-Dibromoquinone chlorimide See 2,6-dibromo-*N*-chloro-1, 4-benzoquinone monoimine.

2,6-Dibromoquinone chlorimide TS See 2,6-dibromo-*N*-chloro-1, 4-benzoquinone monoimine TS.

Dibucaine hydrochloride C₂₀H₂₉N₃O₂·HCl [Same as the namesake monograph]

Dibutylamine C₈H₁₉N Colorless, clear liquid.

Refractive index <2.45> n_D^{20} : 1.415 – 1.419

Density <2.56> (20°C): 0.756 – 0.761 g/mL

Di-*n*-butyl ether (C₄H₉)₂O Clear colorless, water-non-miscible liquid.

Specific gravity <2.56> d_4^{20} : 0.768 – 0.771

Di-*n*-butyl phthalate C₆H₄(COOC₄H₉)₂ Clear colorless liquid.

Purity Related substances—Dissolve 0.5 g of di-*n*-butyl phthalate in 50 mL of methanol, and use this solution as the sample solution. Perform the test with 10 μL of the sample solution as directed in the Assay under Nicardipine Hydrochloride Injection, and determine the peak area by the automatic integration method. Calculate the amount of di-*n*-butyl phthalate by the area percentage method: the amount of di-*n*-butyl phthalate is not less than 98.0%, and no peak appears at the same position as nicardipine. Adjust the detection sensitivity so that the peak height of di-*n*-butyl phthalate obtained from 10 μL of the sample solution is 50 to 100% of the full scale, and measure about 2 times as long as the retention time of di-*n*-butyl phthalate after the solvent peak.

1,2-Dichlorobenzene C₆H₄Cl₂ A colorless liquid.

Specific gravity <2.56> d_4^{20} : 1.306

Boiling point <2.57>: 180 – 181°C

1,2-Dichloroethane ClCH₂CH₂Cl [K 8465, Special class]

Dichlorofluorescein C₂₀H₁₀Cl₂O₅ Orange to red-brown powder.

Identification (1) Dissolve 0.1 g in 10 mL of sodium hydroxide TS: the solution is an orange-red color, and red-orange precipitates appear by the addition of 10 mL of dilute hydrochloric acid.

(2) Dissolve 0.1 g in 10 mL of sodium hydroxide TS, and add 40 mL of water: a green-yellow fluorescence is exhibited.

Dichlorofluorescein TS Dissolve 0.1 g of dichlorofluorescein in 60 mL of ethanol (95), add 2.5 mL of 0.1 mol/L sodium hydroxide VS, and dilute with water to make 100 mL.

2,6-Dichloroindophenol sodium dihydrate C₁₂H₆Cl₂NNaO₂·2H₂O [K 8469, Special class]

2,6-Dichloroindophenol sodium TS Add 0.1 g of 2,6-dichloroindophenol sodium dihydrate to 100 mL of water, warm, and filter. Use within 3 days.

2,6-Dichloroindophenol sodium TS for titration See the

monograph Ascorbic Acid Powder.

2,6-Dichloroindophenol sodium-sodium acetate TS Mix equal volumes of 2,6-dichloroindophenol sodium dihydrate solution (1 in 20) and acetic acid-sodium acetate TS, pH 7.0. Prepare before use.

Dichloromethane CH₂Cl₂ [K 8161, Special class]

2,6-Dichlorophenol C₆H₄Cl₂O White to purplish white crystals.

Melting point <2.60>: 65 – 67°C

2,6-Dichlorophenol-indophenol sodium See 2,6-dichloroindophenol sodium dihydrate.

2,6-Dichlorophenol-indophenol sodium TS See 2,6-dichloroindophenol sodium TS.

2,6-Dichlorophenol-indophenol sodium TS for titration See 2,6-dichloroindophenol sodium TS for titration.

Dicyclohexyl C₁₂H₂₂

Specific gravity <2.56> d_{20}^{20} : about 0.864

Boiling point <2.57>: about 227°C

Melting point <2.60>: about 4°C

***N,N'*-Dicyclohexylcarbodiimide** C₁₃H₂₂N₂ Colorless or white crystals or crystalline mass. Dissolves in ethanol (95), but decomposes in water to produce a white precipitate.

Melting point <2.60>: 35 – 36°C

***N,N'*-Dicyclohexylcarbodiimide-dehydrated ethanol TS** See *N,N'*-dicyclohexylcarbodiimide-ethanol (99.5) TS.

***N,N'*-Dicyclohexylcarbodiimide-ethanol (99.5) TS** Dissolve 6 g of *N,N'*-dicyclohexylcarbodiimide in ethanol (99.5) to make 100 mL.

Storage—Preserve in tight containers, in a cold place.

Dicyclohexyl phthalate C₆H₄(COOC₆H₁₁)₂ A white, crystalline powder.

Melting point <2.60>: 63 – 66°C

Purity Clarity and color of solution—Dissolve 1.0 g of dicyclohexyl phthalate in 20 mL of ethanol (95): the solution is clear and colorless.

Dicyclohexylurea C₆H₁₁NHCONHC₆H₁₁ A white crystalline powder, having no odor.

Purity Related substances—Dissolve 50 mg of dicyclohexylurea in methanol to make 100 mL. Pipet 10 mL of this solution, and add methanol to make 100 mL. Pipet 20 mL of this solution, add 10 mL of 0.5 mol/L sodium hydroxide TS, shake, then add 5 mL of diluted hydrochloric acid (1 in 10), and shake. Perform the test with 50 μL of this solution as directed under Liquid Chromatography <2.01> according to the following conditions, determine the area of each peak by the automatic integration method, and calculate the amount by the area percentage method: the total amount of the peaks other than dicyclohexylurea is not more than 3.0%.

Operating conditions

Detector, column, column temperature, mobile phase, and flow rate: Proceed as directed in the operating conditions in the Purity (4) (ii) under Acetohexamide.

Time span of measurement: About 5 times as long as the retention time of dicyclohexylurea beginning after the solvent peak.

System suitability

Test for required detectability: To exactly 5 mL of the

standard solution add water to make exactly 200 mL. Confirm that the peak area of dicyclohexylurea obtained with 50 μ L of this solution is equivalent to 1.8 to 3.3% of that with 50 μ L of the standard solution.

System performance, and system repeatability: Proceed as directed in the system suitability in the Purity (4) (ii) under Acetohexamide.

Diethanolamine $C_4H_{11}NO_2$ Colorless viscous liquid.

Melting point <2.60>: 27 – 30°C

Water <2.48>: less than 0.1%.

Diethanolamine hydrochloride See 2,2'-iminodiethanol hydrochloride.

Diethylamine $(C_2H_5)_2NH$ A clear, colorless liquid, having an amine-like odor. Miscible with water and with ethanol (95). The solution in water is alkaline, and readily absorbs carbon dioxide in air.

Specific gravity <2.56> d_4^{10} : 0.702 – 0.708

Distilling range <2.57>: 54 – 58°C; not less than 96 vol%.

Content: not less than 99.0%. Assay—Weigh accurately about 1.5 g of diethylamine in a flask containing exactly 30 mL of 0.5 mol/L sulfuric acid VS, and titrate <2.50> the excess of sulfuric acid with 1 mol/L sodium hydroxide VS (indicator: 2 drops of methyl red TS). Perform a blank determination.

Each mL of 0.5 mol/L sulfuric acid VS
= 73.14 mg of $(C_2H_5)_2NH$

Diethylene glycol $HO(CH_2CH_2O)_2H$ Colorless and odorless liquid. Miscible with water and with ethanol (95).

Specific gravity <2.56> d_{20}^{20} : 1.118 – 1.120

Diethylene glycol adipinate for gas chromatography Prepared for gas chromatography.

Diethylene glycol dimethyl ether $(CH_3OCH_2CH_2)_2O$

Clear and colorless liquid, miscible with water.

Specific gravity <2.56> d_4^{20} : 0.940 – 0.950

Distilling range <2.57>: 158 – 160°C, not less than 95 vol%.

Diethylene glycol monoethyl ether $C_2H_5(OCH_2CH_2)_2OH$ [2-(2-ethoxyethoxy)ethanol] Clear, colorless liquid, of which boiling point is about 203°C. It freely mixed with water.

Refractive index <2.45> n_D^{20} : 1.425 – 1.429

Specific gravity <2.56> d_{20}^{20} : 0.990 – 0.995

Acid (as CH_3COOH): less than 0.01%.

Diethylene glycol monoethyl ether for water determination See Water Determination <2.48>.

Diethylene glycol succinate ester for gas chromatography Prepared for gas chromatography.

Diethylene glycol succinate polyester for gas chromatography Prepared for gas chromatography.

Diethyl ether $C_2H_5OC_2H_5$ [K 8103, Special class]

Diethyl ether, dehydrated $C_2H_5OC_2H_5$ [K 8103, Special class. The water content is not more than 0.01%.]

Diethyl ether for purity of crude drug $C_2H_5OC_2H_5$ [K 8103, Special class] Use diethyl ether meeting the following additional specification. Evaporate 300.0 mL of diethyl ether for purity of crude drug in vacuum at a temperature not higher than 40°C, add the diethyl ether to make

exactly 1 mL, and use this solution as the sample solution. Separately, dissolve 2.0 mg of γ -BHC in hexane for purity of crude drug to make exactly 100 mL. Pipet 1 mL of this solution, and add hexane for purity of crude drug to make exactly 100 mL. Pipet 2 mL of this solution, add hexane for purity of crude drug to make exactly 100 mL, and use this solution as the standard solution I. Perform the test with 1 μ L each of the sample solution and standard solution I as directed under Gas Chromatography <2.02> according to the following operating conditions, and determine each peak area by the automatic integration method: the total area of peaks other than the solvent peak from the sample solution is not larger than the peak area of γ -BHC from the standard solution I.

Operating conditions

Proceed the operating conditions in the Purity (2) under the Crude Drugs Test <5.01> except detection sensitivity and time span of measurement.

Detection sensitivity: Pipet 1 mL of the standard solution I, add hexane for purity of crude drug to make exactly 20 mL, and use this solution as the standard solution II. Adjust the detection sensitivity so that the peak area of γ -BHC obtained from 1 μ L of the standard solution II can be measured by the automatic integration method, and the peak height of γ -BHC from 1 μ L of the standard solution I is about 20% of the full scale.

Time span of measurement: About three times as long as the retention time of γ -BHC beginning after the peak of solvent.

***N,N*-Diethyl-*N'*-1-naphthylethylenediamine oxalate**

$C_{18}H_{24}N_2O_4$ A white crystalline powder.

Identification—Determine the infrared absorption spectrum as directed in the potassium bromide disk method under Infrared Spectrophotometry <2.25>: it exhibits absorption at the wave numbers of about 3340 cm^{-1} , 2940 cm^{-1} , 1581 cm^{-1} , 1536 cm^{-1} , 1412 cm^{-1} , 789 cm^{-1} , 774 cm^{-1} and 721 cm^{-1} .

Purity Clarity of solution—To 0.1 g add 20 mL of water, and dissolve by warming: the solution is clear.

***N,N*-Diethyl-*N'*-1-naphthylethylenediamine oxalate-acetone TS** Dissolve 1 g of *N,N*-diethyl-*N'*-1-naphthylethylenediamine oxalate in 100 mL of a mixture of acetone and water (1:1). Prepare before use.

***N,N*-Diethyl-*N'*-1-naphthylethylenediamine oxalate TS** Dissolve 1 g of *N,N*-diethyl-*N'*-1-naphthylethylenediamine oxalate in water to make 1000 mL.

Diethyl phthalate $C_6H_4(COOC_2H_5)_2$ A colorless, clear liquid.

Refractive index <2.45> n_D^{20} : 1.500 – 1.505

Purity Related substances—To 1 mL of diethyl phthalate add a solution of tetra-*n*-heptylammonium bromide in a mixture of water, acetonitrile and methanol (137:80:23) (2 in 625) to make 100 mL. To 6 mL of this solution add a solution of tetra-*n*-heptylammonium bromide in a mixture of water, acetonitrile and methanol (137:80:23) (2 in 625) to make 50 mL, and use this solution as the sample solution. Perform the test with 10 μ L of the sample solution as directed in the Assay under Cefetamet Pivoxil Hydrochloride: any peaks other than peaks of diethyl phthalate and the solvent are not observed.

Diethyl terephthalate $C_6H_4(COOC_2H_5)_2$ White to pale brownish white, crystalline or mass.

Melting point <2.60>: 44 – 46°C

Content: not less than 99%. *Assay*—Dissolve 100 mg of diethyl terephthalate in 10 mL of methanol. Perform the test with 2 μ L of this solution as directed under Gas Chromatography <2.02> according to the following conditions, and determine the area of each peak by the automatic integration method.

$$\text{Content (\%)} = \frac{\text{peak area of diethyl terephthalate}}{\text{total of all peak areas}} \times 100$$

Operating conditions

Detector: Hydrogen flame-ionization detector.

Column: A glass tube 4 mm in inside diameter and 2 m in length, packed with Shimalite W(AW, DMCS) coated with SE-30 in 10% (177 – 250 μ m in particle diameter).

Column temperature: A constant temperature of about 200°C.

Carrier gas: Helium.

Flow rate: Adjust the flow rate so that the retention time of diethyl terephthalate is between 6 and 7 minutes.

Time span of measurement: About 5 times as long as the retention time of diethyl terephthalate beginning after the solvent peak.

Difenidol hydrochloride $C_{21}H_{27}NO \cdot HCl$ [Same as the namesake monograph]

Digitonin $C_{56}H_{92}O_{29}$ White to whitish crystals or crystalline powder.

Optical rotation <2.49> $[\alpha]_D^{20}$: –47 – –50° (2 g dried at 105°C for 2 hours, diluted acetic acid (100) (3 in 4), 50 mL, 100 mm).

Sensitivity—Dissolve 0.5 g of digitonin in 20 mL of ethanol (95) by warming, and add ethanol (95) to make 50 mL. To 0.5 mL of this solution add 10 mL of a solution of cholesterol in ethanol (95) (1 in 5000), cool to 10°C, and allow to stand for 30 minutes while vigorous shaking occasionally: A precipitate is produced.

Digoxin $C_{41}H_{64}O_{14}$ [Same as the namesake monograph]

Dihydrocodeine phosphate for assay $C_{18}H_{23}NO_3 \cdot H_3PO_4$ [Same as the monograph Dihydrocodeine Phosphate. It contains not less than 99.0% of dihydrocodeine phosphate ($C_{18}H_{23}NO_3 \cdot H_3PO_4$), calculated on the dried basis.]

Dihydroergocristine mesilate for thin-layer chromatography $C_{35}H_{41}N_5O_5 \cdot CH_4O_3S$ A pale yellowish white powder. Freely soluble in methanol, in ethanol (95) and in chloroform, sparingly soluble in water. Melting point: about 190°C (with decomposition).

Purity Related substances—Dissolve 6 mg of dihydroergocristine mesilate for thin-layer chromatography in exact 100 mL of a mixture of chloroform and methanol (9:1), and perform the test with 5 μ L of this solution as directed in the Purity (3) under Dihydroergotoxine Mesilate: any spot other than the principal spot at the *Rf* value around 0.4 does not appear.

1-[(2*R*,5*S*)-2,5-Dihydro-5-(hydroxymethyl)-2-furyl] thymine for thin-layer chromatography $C_{10}H_{12}N_2O_4$ Occurs as a white powder.

Purity—Dissolve 0.1 g of 1-[(2*R*,5*S*)-2,5-dihydro-5-(hydroxymethyl)-2-furyl]thymine for thin-layer chromatog-

raphy in 100 mL of methanol and perform the test as directed in the Purity (2) under Zidovudine: spots other than the principal spot with an *Rf* value of about 0.23 are not observed.

3,4-Dihydro-6-hydroxy-2(1*H*)-quinolinone $C_9H_9NO_2$ A white to light brown powder or granule. Melting point: about 240°C (with decomposition).

Identification—Determine the infrared absorption spectrum as directed in the potassium bromide disk method under Infrared Spectrophotometry <2.25>: it exhibits absorption at the wave numbers of about 3210 cm^{-1} , 1649 cm^{-1} , 1502 cm^{-1} , 1252 cm^{-1} and 816 cm^{-1} .

2,4-Dihydroxybenzoic acid $C_7H_6O_4$ White to pale brown powder.

Purity Clarity of solution—Dissolve 1.0 g of 2,4-dihydroxybenzoic acid in 20 mL of ethanol (95): the solution is clear.

Content: not less than 95%. *Assay*—Weigh accurately about 1 g of 2,4-dihydroxybenzoic acid, dissolve in 50 mL of ethanol (95) and 50 mL of water, and titrate <2.50> with 0.1 mol/L sodium hydroxide VS.

$$\begin{aligned} \text{Each mL of 0.1 mol/L sodium hydroxide VS} \\ = 15.41 \text{ mg of } C_7H_6O_4 \end{aligned}$$

1,3-Dihydroxynaphthalene $C_{10}H_6(OH)_2$ Purple-brown, crystals or powder. Freely soluble in water and in ethanol (95).

Melting point <2.60>: about 125°C

2,7-Dihydroxynaphthalene $C_{10}H_6(OH)_2$

Purity: not less than 97.0%.

2,7-Dihydroxynaphthalene TS Dissolve 0.10 g of 2,7-dihydroxynaphthalene in 1000 mL of sulfuric acid, and allow to stand until the yellow color initially developed disappears. If the solution is blackened notably, prepare freshly.

Diisopropylamine $[(CH_3)_2CH]_2NH$ Colorless, clear liquid, having an amine-like odor. Miscible with water and with ethanol (95). The solution in water is alkaline.

Refractive index <2.45> n_D^{20} : 1.391 – 1.394

Specific gravity <2.56> d_{20}^{20} : 0.715 – 0.722

Diltiazem hydrochloride $C_{22}H_{26}N_2O_4S \cdot HCl$ [Same as the namesake monograph]

Dilute acetic acid See acetic acid, dilute.

Dilute bismuth subnitrate-potassium iodide TS for spray Dissolve 10 g of L-tartaric acid in 50 mL of water, and add 5 mL of bismuth subnitrate TS.

Dilute bromophenol blue TS See bromophenol blue TS, dilute.

Dilute p-dimethylaminobenzaldehyde-ferric chloride TS See 4-dimethylaminobenzaldehyde-iron (III) chloride TS, dilute.

Dilute 4-dimethylaminobenzaldehyde-iron (III) chloride TS See 4-dimethylaminobenzaldehyde-iron (III) chloride TS, dilute.

Diluted ethanol See ethanol, diluted.

Dilute ethanol See ethanol, dilute.

Dilute ferric ammonium sulfate TS See ammonium iron

(III) sulfate TS, dilute.

Dilute ferric chloride TS See iron (III) chloride TS, dilute.

Dilute hydrochloric acid See hydrochloric acid, dilute.

Dilute hydrogen peroxide TS See hydrogen peroxide TS, dilute.

Dilute iodine TS See iodine TS, dilute.

Dilute iron-phenol TS See iron-phenol TS, dilute.

Dilute lead subacetate TS See lead subacetate TS, dilute.

Dilute methyl red TS See methyl red TS, dilute.

Dilute nitric acid See nitric acid, dilute.

Dilute potassium hydroxide-ethanol TS See potassium hydroxide-ethanol TS, dilute.

Dilute sodium hydroxide TS See sodium hydroxide TS, dilute.

Dilute sodium pentacyanonitrosylferrate (III)-potassium hexacyanoferrate (III) TS To 5 mL of a solution of sodium pentacyanonitrosylferrate (III) dihydrate (3 in 50), 5 mL of a solution of potassium hexacyanoferrate (III) (13 in 200) and 2.5 mL of a solution of sodium hydroxide (1 in 10) add water to make 25 mL, and mix. Use after the color of the solution changes from dark red to light yellow. Prepare at the time of use.

Dilute sulfuric acid See sulfuric acid, dilute.

Dilute thymol blue TS See thymol blue TS, dilute.

Dilute vanadium pentoxide TS See vanadium (V) oxide TS, dilute.

Dimedon $C_8H_{12}O_2$ White to pale yellow, crystalline powder.

Melting point <2.60>: 145 – 149°C

Dimenhydrinate for assay $C_{17}H_{21}NO \cdot C_7H_7ClN_4O_2$
[Same as the monograph Dimenhydrinate. When dried, it contains not less than 53.8% and not more than 54.9% of diphenhydramine ($C_{17}H_{21}NO$) and not less than 45.2% and not more than 46.1% of 8-chlorotheophylline ($C_7H_7ClN_4O_2$).]

Dimethoxymethane $C_3H_8O_2$ Colorless, clear and volatile liquid. Miscible with methanol, with ethanol (95) and with diethyl ether.

***N,N*-Dimethylacetamide** $CH_3CON(CH_3)_2$ Clear and colorless liquid.

Specific gravity <2.56> *d*: 0.938 – 0.945 (Method 3).

Boiling point <2.57>: 163 – 165°C

Water <2.48>: not more than 0.2% (0.1 g, Coulometric titration).

Purity—Perform the test with 3 μ L of *N,N*-dimethylacetamide as directed under Gas Chromatography <2.02> according to the following conditions, determine each peak area by the automatic integration method, and calculate the amount of *N,N*-dimethylacetamide by the area percentage method: not less than 98.0%.

Operating conditions

Detector: A hydrogen flame-ionization detector.

Column: A fused silica column 0.25 mm in inside diameter

and 30 m in length, coated the inside surface 0.5 μ m in thickness with polyethylene glycol 20 M for gas chromatography.

Column temperature: The sample is injected at a constant temperature of about 70°C, keep this temperature for 1 minute, then raise to 200°C in a rate of 10°C per minute, and keep 200°C for 3 minutes.

Carrier gas: Helium.

Flow rate (linear velocity): About 30 cm/sec.

Time span of measurement: About 2 times as long as the retention time of *N,N*-dimethylacetamide.

System suitability

Test for required detection: To exactly 1.0 g of *N,N*-dimethylacetamide add acetone to make exactly 100 mL. Pipet 5 mL of this solution, and add acetone to make exactly 50 mL. Confirm that the peak area of *N,N*-dimethylacetamide obtained from 3 μ L of this solution is equivalent to 40 to 60% of the full-scale.

System repeatability: When the test is repeated with 3 μ L of *N,N*-dimethylacetamide under the above operating conditions, the relative standard deviation of the peak area of *N,N*-dimethylacetamide is not more than 2.0%.

Dimethylamine $(CH_3)_2NH$ Colorless, clear liquid, having amine-like, characteristic odor. It is miscible with water and with ethanol (99.5). It is alkaline.

Specific gravity <2.56> d_{20}^{20} : 0.85 – 0.93

Content: 38.0 – 45.0%. Assay—Weigh accurately about 1 g of dimethylamine, transfer to a flask containing exactly 20 mL of 0.5 mol/L sulfuric acid VS, and titrate <2.50> the excess sulfuric acid with 1 mol/L sodium hydroxide VS (indicator: 2 drops of methyl red TS). Perform a blank determination in the same manner.

Each mL of 0.5 mol/L sulfuric acid VS
= 45.08 mg of $(CH_3)_2NH$

4-Dimethylaminoantipyrine $C_{13}H_{17}N_3O$ Colorless or white crystals, or a white crystalline powder.

Purity Related substances—Proceed the test with 5 μ L of a solution of 4-dimethylaminoantipyrine (1 in 2000) as directed in the Assay under Cefpiramide Sodium, determine each peak area in a range of about 2 times as long as the retention time of 4-dimethylaminoantipyrine after the solvent peak by the automatic integration method, and calculate the total amount of the peaks other than 4-dimethylaminoantipyrine by the area percentage method: not more than 1.0%.

(Dimethylamino)azobenzenesulfonyl chloride

$C_{14}H_{14}ClN_3O_2S$ Prepared for amino acid analysis or biochemistry.

***p*-Dimethylaminobenzaldehyde** See 4-dimethylaminobenzaldehyde.

4-Dimethylaminobenzaldehyde $(CH_3)_2NC_6H_4CHO$
[K 8496, *p*-Dimethylaminobenzaldehyde, Special class]

***p*-Dimethylaminobenzaldehyde-ferric chloride TS** See 4-dimethylaminobenzaldehyde-iron (III) chloride TS.

***p*-Dimethylaminobenzaldehyde-ferric chloride TS, dilute** See 4-dimethylaminobenzaldehyde-iron (III) chloride TS, dilute.

***p*-Dimethylaminobenzaldehyde-hydrochloric acid TS** See 4-dimethylaminobenzaldehyde-hydrochloric acid TS.

4-Dimethylaminobenzaldehyde-hydrochloric acid TS

Dissolve 1.0 g of 4-dimethylaminobenzaldehyde in 50 mL of hydrochloric acid while cooling, and add 50 mL of ethanol (95).

4-Dimethylaminobenzaldehyde-iron (III) chloride TS

Dissolve 0.125 g of 4-dimethylaminobenzaldehyde in a cold mixture of 65 mL of sulfuric acid and 35 mL of water, then add 0.05 mL of iron (III) chloride TS. Use within 7 days.

4-Dimethylaminobenzaldehyde-iron (III) chloride TS, dilute To 80 mL of water add carefully 100 mL of 4-dimethylaminobenzaldehyde-iron (III) chloride TS and 0.15 mL of iron (III) chloride TS, while cooling with ice.

p-Dimethylaminobenzaldehyde TS See 4-dimethylaminobenzaldehyde TS.

4-Dimethylaminobenzaldehyde TS Dissolve 10 g of 4-dimethylaminobenzaldehyde in a cold mixture of 90 mL of sulfuric acid and 10 mL of water. Prepare before use.

p-Dimethylaminobenzaldehyde TS for spraying See 4-dimethylaminobenzaldehyde TS for spraying.

4-Dimethylaminobenzaldehyde TS for spraying

Dissolve 1.0 g of 4-dimethylaminobenzaldehyde in 20 mL of dilute sulfuric acid. Prepare before use.

p-Dimethylaminobenzylidene rhodanine See 4-dimethylaminobenzylidene rhodanine.

4-Dimethylaminobenzylidene rhodanine $C_{12}H_{12}N_2OS_2$ [K 8495, Special class]

p-Dimethylaminobenzylidene rhodanine TS See 4-dimethylaminobenzylidene rhodanine TS.

4-Dimethylaminobenzylidene rhodanine TS Dissolve 20 mg of 4-dimethylaminobenzylidene rhodanine in acetone to make 100 mL.

p-Dimethylaminocinnamaldehyde See 4-dimethylaminocinnamaldehyde.

4-Dimethylaminocinnamaldehyde $C_{11}H_{13}NO$ Orange crystals or crystalline powder, having a characteristic odor. Freely soluble in dilute hydrochloric acid, sparingly soluble in ethanol (95) and in diethyl ether, and practically insoluble in water.

Melting point <2.60>: 140 – 142°C

Purity Clarity of solution—Dissolve 0.20 g of 4-dimethylaminocinnamaldehyde in 20 mL of ethanol (95); the solution is clear.

Loss on drying <2.41>: not more than 0.5% (1 g, 105°C, 2 hours).

Residue on ignition <2.44>: not more than 0.1% (1 g).

Nitrogen content <1.08>: 7.8 – 8.1% (105°C, 2 hours, after drying).

p-Dimethylaminocinnamaldehyde TS See 4-dimethylaminocinnamaldehyde TS.

4-Dimethylaminocinnamaldehyde TS Before use, add 1 mL of acetic acid (100) to 10 mL of a solution of 4-dimethylaminocinnamaldehyde in ethanol (95) (1 in 2000).

Dimethylaminophenol $(CH_3)_2NC_6H_4OH$ Dark purple, crystals or crystalline mass.

Melting point <2.60>: 85°C

Dimethylaniline See *N,N*-dimethylaniline.

***N,N*-Dimethylaniline** $C_6H_5N(CH_3)_2$ Colorless or light yellow liquid, having a characteristic odor.

Specific gravity <2.56> d_4^{20} : 0.955 – 0.960

Distilling range <2.57>: 192 – 195°C, not less than 95 vol%.

Dimethylformamide See *N,N*-dimethylformamide.

***N,N*-Dimethylformamide** $HCON(CH_3)_2$ [K 8500, Special class]

***N,N*-Dimethylformamide for liquid chromatography**

$HCON(CH_3)_2$ [K 8500, *N,N*-Dimethylformamide, Special class] Read absorbance as directed under Ultraviolet-visible Spectrophotometry <2.24> (in a 1-cm cell, using water as the blank): the absorbance is not more than 0.60 at 270 nm, not more than 0.15 at 280 nm, and not more than 0.05 at 300 nm.

Dimethylglyoxime $C_4H_8N_2O_2$ [K 8498, Special class]

Dimethylglyoxime-thiosemicarbazide TS Solution A: Dissolve 0.5 g of dimethylglyoxime in hydrochloric acid to make 100 mL. Prepare before use. Solution B: Dissolve 0.1 g of thiosemicarbazide in 50 mL of water with the acid of warming if necessary, and add diluted hydrochloric acid (1 in 2) to make 100 mL. Prepare before use.

Mix 10 mL each of solution A and solution B, add diluted hydrochloric acid (1 in 2) to make 100 mL, and allow the mixture to stand for 1 hour. Use within 24 hours.

Dimethylglyoxime TS Dissolve 1 g of dimethylglyoxime in ethanol (95) to make 100 mL.

Dimethyl malonate $C_5H_8O_4$ Clear, colorless or pale yellow liquid.

Specific gravity <2.56> d_4^{20} : 1.152 – 1.162

Water <2.48>: not more than 0.3%.

Residue on ignition <2.44>: not more than 0.1%.

***N,N*-Dimethyl-*n*-octylamine** $C_{10}H_{23}N$ Colorless liquid.

Refractive index <2.45> n_D^{20} : 1.424

***N,N*-Dimethyl-*p*-phenylenediammonium dichloride** $H_2NC_6H_4N(CH_3)_2 \cdot 2HCl$ [K 8193, *N,N*-Dimethyl-*p*-phenylenediammonium dichloride, Special class]

***N,N*-Dimethyl-*p*-phenylenediammonium hydrochloride**

See *N,N*-dimethyl-*p*-phenylenediamine dichloride.

Dimethyl phthalate $C_{16}H_{22}O_4$ Colorless, clear liquid, having a slight aroma.

Refractive index <2.45> n_D^{20} : 1.491 – 1.493

Purity—To 6.0 mL of a solution of Dimethyl phthalate in isoctane (1 in 100) add a solution of *n*-amyl alcohol in hexane (3 in 1000) to make 50 mL, and perform the test with 10 μ L of this solution as directed under Liquid Chromatography <2.01> according to the conditions described in the Assay under Ergocalciferol or Cholecalciferol: any peak other than the principal peak does not appear.

Dimethylsulfoxide $(CH_3)_2SO$ [K 9702, Special class]

Dimethylsulfoxide for ultraviolet-visible spectrophotometry $(CH_3)_2SO$ Colorless crystals or clear colorless liquid, having a characteristic odor. It is highly hygroscopic.

Congearing point <2.42>: not less than 18.3°C.

Purity—Read absorbance of dimethylsulfoxide for ultra-

violet-visible spectrophotometry, immediately after saturating with nitrogen, using water as the blank as directed under Ultraviolet-visible Spectrophotometry <2.24>: its value is not more than 0.20 at 270 nm, not more than 0.09 at 275 nm, not more than 0.06 at 280 nm, and not more than 0.015 at 300 nm. It exhibits no characteristic absorption between 260 nm and 350 nm.

Water <2.48>: not more than 0.1%.

2,6-Dimethyl-4-(2-nitrosophenyl)3,5-pyridinedicarboxylic acid dimethyl ester for thin-layer chromatography

$C_{17}H_{16}N_2O_5$ Irradiate xenon light at 50,000 lx of illumination for 8 hours to a methanol solution of nifedipine (1 in 100), and evaporate the methanol on a water bath. Recrystallize the residue 4 times from 1-propanol, and dry in a desiccator (in vacuum, phosphorus pentoxide). Pale blue crystals. Very soluble in chloroform, freely soluble in acetone, and practically insoluble in water.

Melting point <2.60>: 93 – 95°C

Content: not less than 99.0%. *Assay*—Weigh accurately about 0.4 g of 2,6-dimethyl-4-(2-nitrosophenyl)-3,5-pyridinedicarboxylic acid dimethyl ester for thin-layer chromatography, dissolve in 70 mL of acetic acid (100), and titrate <2.50> with 0.1 mol/L perchloric acid VS (potentiometric titration). Perform a blank determination in the same manner.

Each mL of 0.1 mol/L perchloric acid VS
= 32.83 mg of $C_{17}H_{16}N_2O_5$

3-(4,5-Dimethylthiazole-2-yl)-2,5-diphenyl-2H-tetrazolium bromide $C_{18}H_{16}BrN_5S$ Yellow crystals. Melting point: about 195°C (with decomposition).

3-(4,5-Dimethylthiazole-2-yl)-2,5-diphenyl-2H-tetrazolium bromide TS Dissolve 5 g of 3-(4,5-dimethylthiazole-2-yl)-2,5-diphenyl-2H-tetrazolium bromide in phosphate-buffered sodium chloride TS to make 1000 mL.

Dimorpholamine for assay [Same as the monograph Dimorpholamine. When dried, it contains not less than 99.0% of dimorpholamine ($C_{20}H_{38}N_4O_4$).

m-Dinitrobenzene See 1,3-dinitrobenzene.

1,2-Dinitrobenzene $C_6H_4(NO_2)_2$ Occurs as yellowish white to brownish yellow crystals or a crystalline powder.

Identification—Determine the infrared absorption spectrum of 1,2-dinitrobenzene as directed in the paste method under Infrared Spectrophotometry <2.25>: it exhibits absorption at the wave numbers of about 3100 cm^{-1} , 1585 cm^{-1} , 1526 cm^{-1} , 1352 cm^{-1} , and 793 cm^{-1} .

Melting point <2.60>: 116 – 119°C

1,3-Dinitrobenzene $C_6H_4(NO_2)_2$ Light yellow to reddish-yellow crystals or crystalline powder.

Melting point <2.60>: 88 – 92°C.

Preserve in a light-resistant tight container.

m-Dinitrobenzene TS See 1,3-dinitrobenzene TS.

1,3-Dinitrobenzene TS Dissolve 1 g of 1,3-dinitrobenzene in 100 mL of ethanol (95). Prepare before use.

m-Dinitrobenzene TS, alkaline See 1,3-dinitrobenzene TS, alkaline.

1,3-Dinitrobenzene TS, alkaline Mix 1 mL of tetramethylammonium hydroxide and 140 mL of ethanol (99.5),

titrate a part of the mixture with 0.01 mol/L hydrochloric acid VS, and dilute the remainder with ethanol (99.5) to give a 0.008 mol/L solution. Before use, mix 40 mL of this solution with 60 mL of a solution of 1,3-dinitrobenzene in benzene (1 in 20).

2,4-Dinitrochlorobenzene See 1-chloro-2, 4-dinitrobenzene.

2,4-Dinitrofluorobenzene See 1-fluoro-2, 4-dinitrobenzene.

2,4-Dinitrophenol $C_6H_3OH(NO_2)_2$ Yellow crystals or crystalline powder.

Melting point <2.60>: 110 – 114°C

2,4-Dinitrophenol TS Dissolve 0.5 g of 2,4-dinitrophenol in 100 mL of ethanol (95).

2,4-Dinitrophenylhydrazine $(NO_2)_2C_6H_3NHNH_2$
[K 8480, Special class]

2,4-Dinitrophenylhydrazine-diethylene glycol dimethyl ether TS Dissolve 3 g of 2,4-dinitrophenylhydrazine in 100 mL of diethylene glycol dimethyl ether while heating, cool, and filter if necessary.

2,4-Dinitrophenylhydrazine-ethanol TS Dissolve 1.5 g of 2,4-dinitrophenylhydrazine in a cold mixture of 10 mL of sulfuric acid and 10 mL of water, then add a mixture of 1 volume of aldehyde-free ethanol and 3 volumes of water to make 100 mL, and filter if necessary.

2,4-Dinitrophenylhydrazine TS Dissolve 1.5 g of 2,4-dinitrophenylhydrazine in a cold mixture of 10 mL of sulfuric acid and 10 mL of water, then add water to make 100 mL, and filter if necessary.

Dinonyl phthalate $C_6H_4(COOC_9H_{19})_2$ Colorless to pale yellow, clear liquid.

Specific gravity <2.56> d_{20}^{20} : 0.967 – 0.987

Acid value <1.13>: not more than 2.

Dioxane See 1,4-dioxane.

1,4-Dioxane $C_4H_8O_2$ [K 8461, Special class]

Diphenhydramine $C_{17}H_{21}NO$ [Same as the namesake monograph]

Diphenhydramine tannate [Same as the namesake monograph]

Diphenyl $C_{12}H_{10}$ White crystals or crystalline powder, having a characteristic odor. Freely soluble in acetone and in diethyl ether, soluble in ethanol (95), and practically insoluble in water.

Melting point <2.60>: 68 – 72°C

Purity—Dissolve 0.1 g of diphenyl in 5 mL of acetone and use this solution as the sample solution. Perform the test with 2 μ L of this solution as directed under Gas Chromatography <2.02> according to the following conditions. Measure each peak area by the automatic integration method and calculate the amount of diphenyl by the area percentage method: it shows the purity of not less than 98.0%.

Operating conditions

Detector: Hydrogen flame-ionization detector.

Column: A glass tube about 3 mm in inside diameter and about 2 m in length, packed with 150 to 180 μ m mesh siliceous earth for gas chromatography coated with 10% of

polyethylene glycol 20 M for thin-layer chromatography.

Column temperature: A constant temperature of about 180°C.

Carrier gas: Nitrogen.

Flow rate: Adjust the flow rate so that the retention time of diphenyl is about 8 minutes.

Detection sensitivity: Adjust the detection sensitivity so that the peak height of diphenyl obtained from 2 μ L of the solution prepared by adding acetone to 1.0 mL of the sample solution to make 100 mL, is 5% to 15% of the full scale.

Time span of measurement: About 3 times as long as the retention time of diphenyl beginning after the solvent peak.

Diphenylamine (C₆H₅)₂NH [K 8487, Special class]

Diphenylamine-acetic acid TS Dissolve 1.5 g of diphenylamine in 1.5 mL of sulfuric acid and acetic acid (100) to make 100 mL.

Diphenylamine-acetic acid (100) TS See diphenylamine-acetic acid TS.

Diphenylamine TS Dissolve 1 g of diphenylamine in 100 mL of sulfuric acid. Use the colorless solution.

9,10-Diphenylanthracene C₂₆H₁₈ Yellow crystalline powder. Soluble in diethyl ether, and practically insoluble in water.

Melting point <2.60>: about 248°C

1,4-Diphenylbenzene C₁₈H₁₄ White scaly crystals, having a slight aromatic odor. It is freely soluble in ethanol (99.5), and slightly soluble in water.

Identification—Determine the infrared absorption spectrum of 1,4-diphenylbenzene as directed in the potassium bromide disk method under Infrared Spectrophotometry <2.25>: it exhibits absorption at the wave numbers of about 3050 cm⁻¹, 3020 cm⁻¹, 1585 cm⁻¹, 1565 cm⁻¹, 1476 cm⁻¹, 1450 cm⁻¹, 995 cm⁻¹, 834 cm⁻¹, 740 cm⁻¹ and 680 cm⁻¹.

Diphenylcarbazine See 1,5-diphenylcarbonohydrazide.

Diphenylcarbazine TS See 1,5-diphenylcarbonohydrazide TS.

Diphenylcarbazone C₆H₅N₂CON₂H₂C₆H₅ A yellowish-red crystalline powder.

Identification—Determine the infrared absorption spectrum as directed in the potassium bromide disk method as directed under Infrared Spectrophotometry <2.25>: it exhibits absorption at the wave numbers of about 1708 cm⁻¹, 1602 cm⁻¹, 1497 cm⁻¹, 1124 cm⁻¹, 986 cm⁻¹, 748 cm⁻¹ and 692 cm⁻¹.

Preserve in a light-resistant tight container.

Diphenylcarbazone TS Dissolve 1 g of diphenylcarbazone in ethanol (95) to make 1000 mL.

1,5-Diphenylcarbonohydrazide C₁₃H₁₄N₄O [K 8488, Special class]

1,5-Diphenylcarbonohydrazide TS Dissolve 0.2 g of 1,5-diphenylcarbonohydrazide in 100 mL of a mixture of ethanol (95) and acetic acid (100) (9:1).

5% Diphenyl-95% dimethylpolysiloxane for gas chromatography Prepared for gas chromatography.

Diphenyl ether C₁₂H₁₀O Colorless crystals, having a geranium-like aroma. Dissolves in alcohol (95) and in diethyl

ether, and practically insoluble in water.

Specific gravity <2.56> d_{20}^{20} : 1.072 – 1.075

Boiling point <2.57>: 254 – 259°C

Melting point <2.60>: 28°C

Diphenyl imidazole C₁₅H₁₂N₂ White crystals or crystalline powder, freely soluble in acetic acid (100), and sparingly soluble in methanol.

Melting point <2.60>: 234 – 238°C

Loss on drying <2.41>: not more than 0.5% (0.5 g, 105°C, 3 hours).

Content: not less than 99.0%. Assay—Dissolve about 0.3 g of diphenyl imidazole, previously dried and weighed accurately, in 70 mL of acetic acid (100), and titrate <2.50> with 0.1 mol/L perchloric acid VS (indicator: 2 drops of crystal violet TS).

Each mL of 0.1 mol/L perchloric acid VS
= 22.03 mg of C₁₅H₁₂N₂

Diphenyl phthalate C₆H₄(COOC₆H₅)₂ White crystalline powder.

Melting point <2.60>: 71 – 76°C

Purity Related substances—Dissolve 60 mg of diphenyl phthalate in 50 mL of chloroform and use this solution as the sample solution. Proceed with 10 μ L of the sample solution as directed in the Assay under Tolnaftate Solution: any peak other than the principal peak at the retention time of about 8 minutes and the peak of the solvent does not appear. Adjust the detection sensitivity so that the peak height of diphenyl phthalate obtained from 10 μ L of the sample solution is 50 to 100% of the full scale, and the time span of measurement is about twice as long as the retention time of diphenyl phthalate after the solvent peak.

1,1-Diphenyl-4-piperidino-1-butene hydrochloride for thin-layer chromatography C₂₁H₂₅N.HCl To 1 g of diphenidole hydrochloride add 30 mL of 1 mol/L hydrochloric acid TS, and heat under a reflux condenser for 1 hour. After cooling, extract twice with 30 mL-portions of chloroform, combine the chloroform extracts, wash twice with 10 mL portions of water, and evaporate chloroform under reduced pressure. Recrystallize the residue from a mixture of diethyl ether and ethanol (95) (3:1), and dry in a desiccator (in vacuum, silica gel) for 2 hours. White crystals or crystalline powder.

Absorbance <2.24> $E_{1\text{cm}}^{1\%}$ (250 nm): 386 – 446 (10 mg, water, 1000 mL).

Melting point <2.60>: 176 – 180°C

Content: not less than 99.0%. Assay—Dissolve about 0.2 g of 1,1-diphenyl-4-piperidino-1-butene hydrochloride for thin-layer chromatography, previously weighed accurately, in 20 mL of acetic acid (100), add 20 mL of acetic anhydride, and titrate <2.50> with 0.05 mol/L perchloric acid VS (potentiometric titration). Perform a blank determination, and make any necessary correction.

Each mL of 0.05 mol/L perchloric acid VS
= 16.39 mg of C₂₁H₂₅N.HCl

Dipicolinic acid C₇H₅NO₄ White powder.

Identification—Determine the infrared absorption spectrum as directed in the potassium bromide disk method under Infrared Spectrophotometry <2.25>: it exhibits absorption at the wave numbers of about 2630 cm⁻¹, 1701 cm⁻¹, 1576 cm⁻¹, 1416 cm⁻¹, 1300 cm⁻¹ and 1267 cm⁻¹.

Purity Clarity and color of solution—Dissolve by warming 0.5 g in 20 mL of ethanol (99.5), and cool: a clear, colorless liquid.

Content: Not less than 98.0%. **Assay**—Weigh accurately about 0.1 g, add 25 mL of ethanol (99.5), dissolve by warming, cool, then titrate <2.50> with 0.1 mol/L sodium hydroxide VS (indicator: 2 drops of phenolphthalein TS). Perform a blank determination in the same manner and make any necessary correction.

Each mL of 0.1 mol/L sodium hydroxide VS
= 8.356 mg of $C_7H_5O_4N$

Dipotassium hydrogen phosphate K_2HPO_4 [K 9017, Special class]

Dipotassium hydrogen phosphate-citric acid buffer solution, pH 5.3 Mix 100 mL of 1 mol/L dipotassium hydrogen phosphate TS for buffer solution and 38 mL of 1 mol/L citric acid TS for buffer solution, and add water to make 200 mL.

1 mol/L Dipotassium hydrogen phosphate TS for buffer solution Dissolve 174.18 g of dipotassium hydrogen phosphate in water to make 1000 mL.

Diprophylline $C_{10}H_{14}N_4O_4$ A white, powder or grain. Freely soluble in water, and slightly soluble in ethanol (95).

Identification—Determine the infrared absorption spectrum of the substance to be examined, previously dried at 105°C for 4 hours, as directed in the potassium bromide disk method under Infrared Spectrophotometry <2.25>: it exhibits absorption at the wave numbers of about 3460 cm^{-1} , 3330 cm^{-1} , 1651 cm^{-1} , 1242 cm^{-1} , 1059 cm^{-1} and 1035 cm^{-1} .

α, α' -Dipyridyl See 2,2'-bipyridyl.

Disodium chlomotropate dihydrate

$C_{10}H_6Na_2O_8S_2 \cdot 2H_2O$ [K 8316, Special class] Preserve in light-resistant containers.

Disodium dihydrogen ethylenediamine tetraacetate dihydrate $C_{10}H_{14}N_2Na_2O_8 \cdot 2H_2O$ [K 8107, Special class]

0.1 mol/L Disodium dihydrogen ethylenediamine tetraacetate TS Dissolve 37.2 g of disodium dihydrogen ethylenediamine tetraacetate dihydrate in water to make 1000 mL.

0.04 mol/L Disodium dihydrogen ethylenediamine tetraacetate TS Dissolve 14.890 g of disodium dihydrogen ethylenediamine tetraacetate dihydrate in water to make 1000 mL.

0.4 mol/L Disodium dihydrogen ethylenediamine tetraacetate TS, pH 8.5 Dissolve 148.9 g of disodium dihydrogen ethylenediamine tetraacetate dihydrate in about 800 mL of water, adjust to pH 8.5 with 8 mol/L sodium hydroxide TS, and add water to make 1000 mL.

Disodium ethylenediaminetetraacetate See disodium dihydrogen ethylenediamine tetraacetate dihydrate.

Disodium ethylenediaminetetraacetate copper See copper (II) disodium ethylenediamine tetraacetate tetrahydrate.

0.1 mol/L Disodium ethylenediaminetetraacetate TS See 0.1 mol/L disodium dihydrogen ethylenediamine tetraacetate TS.

Disodium hydrogen phosphate, anhydrous Na_2HPO_4
[K 9020, Special class]

Disodium hydrogen phosphate-citric acid buffer solution, pH 3.0 Dissolve 35.8 g of disodium hydrogen phosphate dodecahydrate in water to make 500 mL. To this solution add a solution of citric acid monohydrate (21 in 1000) to adjust the pH to 3.0.

Disodium hydrogen phosphate-citric acid buffer solution, pH 4.5 Dissolve 21.02 g of citric acid monohydrate in water to make 1000 mL, and adjust the pH to 4.5 with a solution prepared by dissolving 35.82 g of disodium hydrogen phosphate 12-water in water to make 1000 mL.

Disodium hydrogen phosphate-citric acid buffer solution, pH 5.0 Dissolve 7.1 g of anhydrous disodium hydrogen phosphate in water to make 1000 mL, and adjust to pH 5.0 with a solution prepared by dissolving 5.25 g of citric acid monohydrate in water to make 1000 mL.

Disodium hydrogen phosphate-citric acid buffer solution, pH 5.4 Dissolve 1.05 g of citric acid monohydrate and 2.92 g of disodium hydrogen phosphate dodecahydrate in 200 mL of water, and adjust the pH with phosphoric acid or sodium hydroxide TS, if necessary.

Disodium hydrogen phosphate-citric acid buffer solution, pH 6.0 Dissolve 71.6 g of disodium hydrogen phosphate dodecahydrate in water to make 1000 mL. To this solution add a solution, prepared by dissolving 21.0 g of citric acid monohydrate in water to make 1000 mL, until the pH becomes 6.0 (ratio of volume: about 63:37).

0.05 mol/L Disodium hydrogen phosphate-citric acid buffer solution, pH 6.0 To 1000 mL of 0.05 mol/L disodium hydrogen phosphate TS add a solution prepared by dissolving 5.25 g of citric acid monohydrate in water to make 1000 mL to adjust pH 6.0.

Disodium hydrogen phosphate-citric acid buffer solution, pH 7.2 Dissolve 7.1 g of disodium hydrogen phosphate in water to make 1000 mL. Adjust this solution to pH 7.2 with a solution prepared by dissolving 5.3 g of citric acid monohydrate in water to make 1000 mL.

Disodium hydrogen phosphate-citric acid buffer solution, pH 7.5 Dissolve 5.25 g of citric acid monohydrate in water to make 1000 mL. Add this solution to 1000 mL of 0.05 mol/L disodium hydrogen phosphate TS to adjust the pH to 7.5.

Disodium hydrogen phosphate-citric acid buffer solution for penicillium origin β -galactosidase, pH 4.5 Dissolve 71.6 g of disodium hydrogen phosphate dodecahydrate in water to make 1000 mL, and adjust the pH to 4.5 with a solution prepared by dissolving 21.0 g of citric acid monohydrate in water to make 1000 mL (volume ratio: about 44:56).

Disodium hydrogen phosphate dodecahydrate
 $Na_2HPO_4 \cdot 12H_2O$ [K 9019, Special class]

Disodium hydrogen phosphate for pH determination
 Na_2HPO_4 [K 9020, for pH determination]

Disodium hydrogen phosphate TS Dissolve 12 g of disodium hydrogen phosphate dodecahydrate in water to make 100 mL (0.3 mol/L).

0.05 mol/L Disodium hydrogen phosphate TS Dissolve 7.0982 g of disodium hydrogen phosphate in water to make 1000 mL.

0.5 mol/L Disodium hydrogen phosphate TS Dissolve 70.982 g of disodium hydrogen phosphate in water to make 1000 mL.

Disodium 1-nitroso-2-naphthol-3,6-disulfonate
 $C_{10}H_5NNa_2O_8S_2$ Yellow crystals or crystalline powder.

Identification—Determine the infrared absorption spectrum as directed in the potassium bromide disk method as directed under Infrared Spectrophotometry <2.25>: it exhibits absorption at the wave numbers of about 3400 cm^{-1} , 1639 cm^{-1} , 1451 cm^{-1} , 1270 cm^{-1} , 1231 cm^{-1} , 1173 cm^{-1} , 1049 cm^{-1} , 848 cm^{-1} and 662 cm^{-1} .

Preserve in a light-resistant tight container.

Dissolved acetylene C_2H_2 [K 1902]

Distigmine bromide for assay $C_{22}H_{32}Br_2N_4O_4$ [Same as the monograph Distigmine Bromide. It contains not less than 99.0% of distigmine bromide ($C_{22}H_{32}Br_2N_4O_4$), calculated on the anhydrous basis.]

Distilled water for injection [Use the water prescribed by the monographs of Water for Injection or Sterile Water for Injection in Containers. Prepared by distillation. It is not necessary to check the conformity to all the specification items of the monograph, if it is confirmed that the water to be used is suitable for the purpose of relevant test.]

2,6-Di-*tert*-butylcresol $[(CH_3)_3C]_2C_6H_2(CH_3)OH$ A white, crystalline powder. Freely soluble in ethanol (95).

Melting point <2.60>: $69 - 71^\circ\text{C}$

Residue on ignition <2.44>: not more than 0.05%.

2,6-Di-*tert*-butylcresol TS Dissolve 0.1 g of 2,6-di-*tert*-butylcresol in ethanol (95) to make 10 mL.

2,6-Di-*tert*-butyl-*p*-cresol See 2,6-di-*tert*-butylcresol.

2,6-Di-*tert*-butyl-*p*-cresol TS See 2,6-di-*tert*-butylcresol TS.

1,3-Di (4-pyridyl) propane $C_{13}H_{14}N_2$ A pale yellow powder.

Melting point <2.60>: $61 - 62^\circ\text{C}$

Water <2.48>: less than 0.1%.

1,1'-[3,3'-Dithiobis(2-methyl-1-oxopropyl)]-L-diproline
 $C_{18}H_{28}N_2O_6S_2$ White, crystals or crystalline powder. Sparingly soluble in methanol, and practically insoluble in water.

Identification—Determine the infrared absorption spectrum of 1,1'-[3,3'-dithiobis(2-methyl-1-oxopropyl)]-L-diproline according to potassium bromide disk method under Infrared Spectrophotometry <2.25>: it exhibits absorption at the wave numbers of about 2960 cm^{-1} , 1750 cm^{-1} , 1720 cm^{-1} , 1600 cm^{-1} , 1480 cm^{-1} , 1450 cm^{-1} and 1185 cm^{-1} .

Purity Related substances—Dissolve 0.10 g of 1,1'-[3,3'-dithiobis (2-methyl-1-oxopropyl)]-L-diproline in exactly 10 mL of methanol. Perform the test with this solution as directed in the Purity (3) under Captopril: any spot other than the principal spot at the *R_f* value of about 0.2 does not appear.

Content: not less than 99.0%. **Assay**—Weigh accurately about 0.3 g of 1,1'-[3,3'-dithiobis (2-methyl-1-oxopropyl)]-L-diproline, dissolve in 20 mL of methanol, add 50 mL of

water, and titrate <2.50> with 0.1 mol/L sodium hydroxide VS until the color of the solution changes from yellow through bluish green to blue (indicator: 3 drops of bromothymol blue TS). Perform a blank determination in the same manner, and make any necessary correction.

Each mL of 0.1 mol/L sodium hydroxide VS
 = 21.63 mg of $C_{18}H_{28}N_2O_6S_2$

Dithiodiglycolic acid $C_4H_6O_4S_2$ Prepared for amino acid analysis or biochemistry.

Dithiodipropionic acid $C_6H_{10}O_4S_2$ Prepared for amino acid analysis or biochemistry.

Dithiothreitol $C_4H_{10}O_2S_2$ Crystals.

Melting point <2.60>: about 42°C

Dithizone $C_6H_5NHNHCSN:NC_6H_5$ [K 8490, Special class]

Dithizone solution for extraction Dissolve 30 mg of dithizone in 1000 mL of chloroform, and add 5 mL of ethanol (95). Store in a cold place. Before use, shake a suitable volume of the solution with one-half of its volume of diluted nitric acid (1 in 100), and use the chloroform layer after discarding the water layer.

Dithizone TS Dissolve 25 mg of dithizone in ethanol (95) to make 100 mL. Prepare before use.

Dopamine hydrochloride for assay $C_8H_{11}NO_2.HCl$ [Same as the monograph Dopamine hydrochloride. When dried, it contains not less than 99.0% of dopamine hydrochloride ($C_8H_{11}NO_2.HCl$).]

Doxifluridine $C_9H_{11}FN_2O_5$ [Same as the namesake monograph]

Doxifluridine for assay $C_9H_{11}FN_2O_5$ [Same as the monograph Doxifluridine. When dried, it contains not less than 99.5% of doxifluridine ($C_9H_{11}FN_2O_5$).]

Dragendorff's TS Dissolve 0.85 g of bismuth subnitrate in 10 mL of acetic acid (100) and 40 mL of water with vigorous shaking (solution A). Dissolve 8 g of potassium iodide in 20 mL of water (solution B). Immediately before use, mix equal volumes of solution A, solution B and acetic acid (100). Store solution A and solution B in light-resistant containers.

Dragendorff's TS for spraying Add 20 mL of diluted acetic acid (31) (1 in 5) to 4 mL of a mixture of equal volumes of solution A and solution B of Dragendorff's TS. Prepare before use.

Dried human normal plasma powder Freeze-dried normal plasma obtained from healthy human.

Dried sodium carbonate Na_2CO_3 [Same as the name-sake monograph]

Droxidopa for assay $C_9H_{11}NO_5$ [Same as the monograph Droxidopa. When dried, it contains not less than 99.5% of droxidopa ($C_9H_{11}NO_5$).]

Dydrogesterone for assay $C_{21}H_{28}O_2$ [Same as the monograph Dydrogesterone. When dried, it contains not less than 99.0% of $C_{21}H_{28}O_2$]

Ebastine for assay $C_{32}H_{39}NO_2$ [Same as the monograph

Ebastine. When dried, it contains not less than 99.5% of ebastine ($C_{32}H_{39}NO_2$).]

Ecabet sodium hydrate for assay $C_{20}H_{27}NaO_5S \cdot 5H_2O$ [Same as the monograph Ecabet Sodium Hydrate. It contains not less than 99.5% of ecabet sodium ($C_{20}H_{27}NaO_5S$), calculated on the anhydrous basis.]

E. coli protein Process E. coli cells (*E. coli* N4830/pTB281) retaining a plasmid deficient in the celmoleukin gene according to the celmoleukin purification process in the following order; (i) extraction, (ii) butylated vinyl polymer hydrophobic chromatography, (iii) carboxymethylated vinyl polymer ion-exchange column chromatography, and (iv) sulfopropyl-polymer ion-exchange chromatography, and during process (iv) collect the fractions corresponding to the celmoleukin elution position. Dialyze the fractions obtained in (iv) against 0.01 mol/L acetate buffer solution, pH 5.0, and take the dialysis solution as E.coli protein.

Description—Clear and colorless solution.

Identification—When the absorption spectrum is determined using UV absorption photometry <2.24>, an absorption maximum is observed in the region of 278 nm.

Protein content: When determining the protein content using the Assay (1) Total protein content under Celmoleukin (Genetical Recombination), the protein content per mL is 0.1 to 0.5 mg.

E. coli protein stock solution A solution obtained by culturing a bacteria that contains a plasmid lacking the teceleukin gene but is otherwise exactly identical to the teceleukin-producing E. coli strain in every function except teceleukin production, and then purified using a purification technique that is more simple than that for teceleukin. Determine the amount of protein by Bradford method using bovine serum albumin as the standard substance. Store shielded from light at -70°C .

Eleutheroside B for liquid chromatography

$C_{17}H_{24}O_9 \cdot xH_2O$ A white crystalline powder. Sparingly soluble in methanol, slightly soluble in water, and very slightly soluble in ethanol (99.5). Melting point: $190-194^\circ\text{C}$.

Identification—Determine the absorption spectrum of a solution in methanol (1 in 200,000) as directed under Ultraviolet-visible Spectrophotometry <2.24>: it exhibits a maximum between 261 nm and 265 nm.

Purity Related substances—Dissolve 1.0 mg in 10 mL of methanol, and use this solution as the sample solution. Pipet 1 mL of the sample solution, add methanol to make exactly 50 mL, and use this solution as the standard solution. Perform the test with exactly $10\ \mu\text{L}$ each of the sample solution and standard solution as directed under Liquid Chromatography <2.01> according to the following conditions. Determine each peak area by the automatic integration method: the total area of the peaks other than the peak of eleutheroside B is not larger than the peak area of eleutheroside B obtained with the standard solution.

Operating conditions

Detector, column, column temperature, mobile phase, and flow rate: Proceed as directed in the operating conditions in the Identification under Eleutherococcus Senticosus Rhizome.

Time span of measurement: About 3 times as long as the

retention time of eleutheroside B beginning after the solvent peak.

System suitability

Test for required detectability: To exactly 1 mL of the standard solution add methanol to make exactly 20 mL. Confirm that the peak area of eleutheroside B obtained with $10\ \mu\text{L}$ of this solution is equivalent to 3.5 to 6.5% of that with $10\ \mu\text{L}$ of the standard solution.

System performance: Proceed as directed in the system suitability in the Identification under Eleutherococcus Senticosus Rhizome.

EMB plate medium Melt eosin methylene blue agar medium by heating, and cool to about 50°C . Transfer about 20 mL of this medium to a Petri dish, and solidify horizontally. Place the dish with the cover slightly opened in the incubator to evaporate the inner vapor and water on the plate.

Emetine hydrochloride for assay

$C_{29}H_{40}N_2O_4 \cdot 2HCl \cdot xH_2O$ A white or light-yellow crystalline powder. Soluble in water.

Melting point <2.60>: about 250°C [with decomposition, after drying in a desiccator (reduced pressure below 0.67 kPa, phosphorus (V) oxide, 50°C) for 5 hours].

Absorbance <2.24> $E_{1\%}^{1\text{cm}}$ (283 nm): 116 – 127 (10 mg, diluted methanol (1 in 2), 400 mL) [after drying in a desiccator (reduced pressure below 0.67 kPa, phosphorus (V) oxide, 50°C) for 5 hours].]

Purity Related substances—Dissolve 10 mg of emetine hydrochloride for assay in 10 mL of the mobile phase, and use this solution as the sample solution. Pipet 1 mL of the sample solution, add the mobile phase to make exactly 100 mL, and use this solution as the standard solution (1). Perform the test with exactly $10\ \mu\text{L}$ each of the sample solution and standard solution (1) as directed under Liquid Chromatography <2.01> according to the following operating conditions. Determine the peak areas from both solutions by the automatic integration method: the total area of peaks other than emetine from the sample solution is not larger than the peak of emetine from the standard solution (1).

Operating conditions

Proceed the operating conditions in the Assay under Ipecac except the detection sensitivity and time span of measurement.

Detection sensitivity: Pipet 1 mL of the standard solution (1), add the mobile phase to make exactly 20 mL, and use this solution as the standard solution (2). Adjust the sensitivity so that the peak area of emetine obtained from $10\ \mu\text{L}$ of the standard solution (2) can be measured by the automatic integration method, and the peak height of emetine obtained from $10\ \mu\text{L}$ of the standard solution (1) is about 20 % of the full scale.

Time span of measurement: About 3 times as long as the retention time of emetine beginning after the solvent peak.

Emetine for component determination See emetine for assay.

Emorfazone for assay $C_{11}H_{17}N_3O_3$ [Same as the monograph Emorfazone. When dried, it contains not less than 99.0% of emorfazone ($C_{11}H_{17}N_3O_3$).]

Enalapril maleate $C_{20}H_{28}N_2O_5 \cdot C_4H_4O_4$ [Same as the namesake monograph]

Endo's medium Melt 1000 mL of the ordinary agar me-

dium by heating in a water bath, and adjust the pH to between 7.5 and 7.8. Add 10 g of lactose monohydrate previously dissolved in a small quantity of water, mix thoroughly, and add 1 mL of fuchsin-ethanol (95) TS. After cooling to about 50°C, add dropwise a freshly prepared solution of sodium bisulfite (1 in 10) until a light red color develops owing to reducing fuchsin, requiring about 10 to 15 mL of a solution of sodium sulfite heptahydrate (1 in 10). Dispense the mixture, and sterilize fractionally on each of three successive days for 15 minutes at 100°C.

Endo's plate medium Melt Endo's medium by heating, and cool to about 50°C. Transfer about 20 mL of this medium to a Petri dish, and solidify horizontally. Place the dishes with the cover slightly opened in the incubator to evaporate the inner vapor and water on the surface of the agar.

Enflurane $C_3H_2ClF_5O$ [Same as the namesake monograph]

Enzyme TS The supernatant liquid is obtained as follows: To 0.3 g of an enzyme preparation potent in amyolytic and phospholytic activities, obtained from *Aspergillus oryzae*, add 10 mL of water and 0.5 mL of 0.1 mol/L hydrochloric acid TS, mix vigorously for a few minutes, and centrifuge. Prepare before use.

Eosin See eosin Y.

Eosin Y $C_{20}H_6Br_4Na_2O_5$ Red, masses or powder.

Identification—To 10 mL of a solution (1 in 1000) add 1 drop of hydrochloric acid: yellow-red precipitates appear.

Eosin methylene blue agar medium Dissolve by boiling 10 g of casein peptone, 2 g of dipotassium hydrogenphosphate and 25 to 30 g of agar in about 900 mL of water. To this mixture add 10 g of lactose monohydrate, 20 mL of a solution of eosin Y (1 in 50), 13 mL of a solution of methylene blue (1 in 200) and warm water to make 1000 mL. Mix thoroughly, dispense, sterilize by autoclaving at 121°C for not more than 20 minutes, and cool quickly by immersing in cold water, or sterilize fractionally on each of three successive days for 30 minutes at 100°C.

Ephedrine hydrochloride $C_{10}H_{15}NO.HCl$ [Same as the namesake monograph]

Ephedrine hydrochloride for assay See ephedrine hydrochloride.

6-Epidoxycycline hydrochloride $C_{22}H_{24}N_2O_8.HCl$ Yellow to dark yellow, crystals or crystalline powder.

Purity Related substances—Dissolve 20 mg of 6-epidoxycycline hydrochloride in 25 mL of 0.01 mol/L hydrochloric acid TS, and use this solution as the sample solution. Proceed the test with 20 μ L of the sample solution as directed in the Purity (2) under Doxycycline Hydrochloride Hydrate, determine each peak area by the automatic integration method, and calculate the amounts of them by the area percentage method: the total area of the peaks other than 6-epidoxycycline is not more than 10%.

4-Epioxytetracycline $C_{22}H_{24}N_2O_9$ Green-brown to brown powder.

Purity Related substances—Dissolve 20 mg of 4-epioxytetracycline in 25 mL of 0.01 mol/L hydrochloric acid TS, and use this solution as the sample solution. Proceed the test with 20 μ L of the sample solution as directed in the Purity

(2) under Oxytetracycline Hydrochloride, determine each peak area by the automatic integration method, and calculate the amounts of them by the area percentage method: the total amount of the peaks other than 4-epioxytetracycline is not more than 10%.

Eriochrome black T $C_{20}H_{12}N_3NaO_7S$ [K 8736, Special class]

Eriochrome black T-sodium chloride indicator Mix 0.1 g of eriochrome black T and 10 g of sodium chloride, and triturate until the mixture becomes homogeneous.

Eriochrome black T TS Dissolve 0.3 g of eriochrome black T and 2 g of hydroxylammonium chloride in methanol to make 50 mL. Use within 1 week. Preserve in light-resistant containers.

Erythromycin B $C_{37}H_{67}NO_{12}$ White to light yellowish white powder.

Purity Related substances—Dissolve 10 mg of erythromycin B in 1 mL of methanol, add a mixture of phosphate buffer solution, pH 7.0 and methanol (15:1) to make 5 mL, and use this solution as the sample solution. Pipet 1 mL of the sample solution, add a mixture of phosphate buffer solution, pH 7.0 and methanol (15:1) to make exactly 20 mL, and use this solution as the standard solution. Proceed with exactly 100 μ L each of the sample solution and standard solution as directed in the Purity (3) Related substances under Erythromycin, and determine each peak area from the solutions by the automatic integration method: the total of areas of the peaks other than erythromycin B from the sample solution is not more than the peak area of erythromycin B from the standard solution.

Erythromycin C $C_{36}H_{65}NO_{13}$ White to light yellowish white powder.

Purity Related substances—Dissolve 10 mg of erythromycin C in 1 mL of methanol, add a mixture of phosphate buffer solution, pH 7.0 and methanol (15:1) to make 5 mL, and use this solution as the sample solution. Pipet 1 mL of the sample solution, add a mixture of phosphate buffer solution, pH 7.0 and methanol (15:1) to make exactly 20 mL, and use this solution as the standard solution. Proceed with exactly 100 μ L each of the sample solution and standard solution as directed in the Purity (3) Related substances under Erythromycin, and determine each peak area from the solutions by the automatic integration method: the total of areas of the peaks other than erythromycin C from the sample solution is not more than the peak area of erythromycin C from the standard solution.

Essential oil Same as the essential oil under the monograph.

Etacrynic acid for assay [Same as the monograph Etacrynic acid. When dried, it contains not less than 99.0% of etacrynic acid ($C_{13}H_{12}Cl_2O_4$).]

Ethanol See ethanol (95).

Ethanol, aldehyde-free Transfer 1000 mL of ethanol (95) to a glass-stoppered bottle, add the solution prepared by dissolving 2.5 g of lead (II) acetate trihydrate in 5 mL of water, and mix thoroughly. In a separate container, dissolve 5 g of potassium hydroxide in 25 mL of warm ethanol (95), cool, and add this solution gently, without stirring, to the first so-

lution. After 1 hour, shake this mixture vigorously, allow to stand overnight, decant the supernatant liquid, and distil the ethanol.

Ethanol, dehydrated See ethanol (99.5).

Ethanol, dilute To 1 volume of ethanol (95) add 1 volume of water. It contains 47.45 to 50.00 vol% of C_2H_5OH .

Ethanol, diluted Prepare by diluting ethanol (99.5).

Ethanol for alcohol number determination See Alcohol Number Determination <1.01>.

Ethanol for disinfection [Same as the namesake monograph]

Ethanol for gas chromatography Use ethanol prepared by distilling ethanol (99.5) with iron (II) sulfate heptahydrate. Preserve in containers, in which the air has been displaced with nitrogen, in a dark, cold place.

Ethanol-free chloroform See chloroform, ethanol-free.

Ethanol-isotonic sodium chloride solution To 1 volume of ethanol (95) add 19 volumes of isotonic sodium chloride solution.

Ethanol, methanol-free See ethanol (95), methanol-free.

Ethanol, neutralized To a suitable quantity of ethanol (95) add 2 to 3 drops of phenolphthalein TS, then add 0.01 mol/L or 0.1 mol/L sodium hydroxide VS until a light red color develops. Prepare before use.

Ethanol (95) C_2H_5OH [K 8102, Special class]

Ethanol (95), methanol-free Perform the test for methanol, by using this methanol-free ethanol (95) in place of the standard solution, as directed in Methanol Test <1.12>: it is practically colorless.

Ethanol (99.5) C_2H_5OH [K 8101, Special class]

Ethenzamide $C_9H_{11}NO_2$ [Same as the namesake monograph].

Ether See diethyl ether.

Ether, anesthetic $C_2H_5OC_2H_5$ [Same as the namesake monograph]

Ether, dehydrated See diethyl ether, dehydrated.

Ether for purity of crude drug See diethyl ether for purity of crude drug.

Ethinylestradiol $C_{20}H_{24}O_2$ [Same as the namesake monograph]

3-Ethoxy-4-hydroxybenzaldehyde $C_9H_{10}O_3$ White to pale yellowish white crystalline. Freely soluble in ethanol (95), and slightly soluble in water.

Melting point <2.60>: 76 – 78°C

Content: not less than 98.0%. *Assay*—Weigh accurately about 0.3 g of 3-ethoxy-4-hydroxybenzaldehyde, previously dried in a desiccator (phosphorous (V) oxide) for 4 hours, dissolve in 50 mL of *N,N*-dimethylacetamide, and titrate <2.50> with 0.1 mol/L sodium methoxide VS (indicator: thymol blue TS).

Each mL of 0.1 mol/L sodium methoxide VS
= 16.62 mg of $C_9H_{10}O_3$

***p*-Ethoxyphenol** See 4-ethoxyphenol.

4-Ethoxyphenol $C_8H_{10}O_2$ White to light yellow-brown crystals or crystalline powder. Freely soluble in ethanol (95), and very slightly soluble in water.

Melting point <2.60>: 62 – 68°C

Purity—Dissolve 0.5 g of 4-Ethoxyphenol in 5 mL of ethanol (95), and use this solution as the sample solution. Perform the test as directed under Gas Chromatography <2.02> according to the following conditions. Measure each peak area by the automatic integration method and calculate the amount of substance other than 4-ethoxyphenol by the area percentage method: it is not more than 2.0%.

Operating conditions

Detector: Thermal conductivity detector.

Column: A glass column about 3 mm in inside diameter and about 2 m in length, packed with 180- to 250- μ m siliceous earth for gas chromatography coated with methyl-silicone polymer for gas chromatography.

Column temperature: A constant temperature of about 150°C.

Carrier gas: Helium.

Flow rate: Adjust the flow rate so that the retention time of 4-ethoxyphenol is about 5 minutes.

Detection sensitivity: Adjust the detection sensitivity so that the peak height of 4-ethoxyphenol obtained from 1 μ L of the sample solution is not less than 50% of the full scale.

Time span of measurement: 3 times as long as the retention time of 4-ethoxyphenol beginning after the solvent peak.

Ethyl acetate $CH_3COOC_2H_5$ [K 8361, Special class]

Ethyl aminobenzoate $C_9H_{11}NO_2$ [Same as the namesake monograph]

Ethylbenzene $C_6H_5C_2H_5$ A colorless liquid. Freely soluble in ethanol (99.5) and in acetone, and practically insoluble in water.

Specific gravity <2.56> d_4^{20} : 0.862 – 0.872

Boiling point <2.57>: about 135°C

Ethyl benzoate $C_6H_5COOC_2H_5$ Clear, colorless liquid.

Refractive index <2.45> n_D^{20} : 1.502 – 1.507

Specific gravity <2.56> d_{20}^{20} : 1.045 – 1.053

Ethyl *n*-caprylate $C_{10}H_{20}O_2$ Clear and colorless to almost colorless liquid.

Specific gravity <2.56> d_4^{20} : 0.864 – 0.871

Purity Related substances—Dissolve 0.1 g of ethyl *n*-caprylate in 10 mL of dioxane and use this solution as the sample solution. Pipet 1 mL of the sample solution, add dichloromethane to make exactly 100 mL, and use this solution as the standard solution (1). Perform the test with exactly 5 μ L each of the sample solution and standard solution (1) as directed under Gas Chromatography <2.02> according to the following conditions, and measure each peak area from these solutions by the automatic integration method: the total peak areas other than ethyl *n*-caprylate from the sample solution is not larger than the peak area of ethyl *n*-caprylate from the standard solution (1).

Operating conditions

Proceed the operating conditions in the Assay under Men-

tha Oil except detection sensitivity and time span of measurement.

Detection sensitivity: Pipet 1 mL of the standard solution (1), add dichloromethane to make exactly 20 mL, and use this solution as the standard solution (2). Adjust the detection sensitivity so that the peak area of ethyl *n*-caprylate obtained from 5 μ L of the standard solution (2) can be measured by the automatic integration method, and the peak height of ethyl *n*-caprylate from 5 μ L of the standard solution (1) is about 20% of the full scale.

Time span of measurement: 3 times as long as the retention time of ethyl *n*-caprylate beginning after the solvent peak.

Ethyl carbamate $\text{H}_2\text{NCOOC}_2\text{H}_5$ White crystals or powder.

Melting point <2.60>: 48 – 50°C

Purity Clarity of solution—Dissolve 5 g in 20 mL of water: the solution is clear.

Ethyl cyanoacetate $\text{NCCH}_2\text{COOC}_2\text{H}_5$ Colorless or light yellow, clear liquid, having an aromatic odor. Specific gravity d_{20}^{20} : about 1.08

Identification—To 0.5 mL of a solution in ethanol (99.5) (1 in 10,000) add a mixture of 1 mL of a solution of quinhydrone in diluted ethanol (99.5) (1 in 2) (1 in 20,000) and 1 drop of ammonia solution (28): a light blue color develops.

Ethylenediamine $\text{C}_2\text{H}_8\text{N}_2$ [Same as the namesake monograph]

Ethylenediamine TS Dissolve 70 g of ethylenediamine in 30 g of water.

Ethylene glycol $\text{HOCH}_2\text{CH}_2\text{OH}$ [K 8105, Special class]

Ethylene glycol for Karl Fischer method Distil ethylene glycol, and collect the fraction distilling between 195°C and 198°C. The water content is not more than 1.0 mg per mL.

2-Ethylhexyl parahydroxybenzoate $\text{C}_{15}\text{H}_{22}\text{O}_3$ Pale yellow, clear viscous liquid. Miscible with methanol (99.5). Practically insoluble in water.

Content: not less than 98.0%. *Assay*—Proceed as directed in the Assay under Ethyl Parahydroxybenzoate.

Each mL of 1 mol/L sodium hydroxide VS
= 250.3 mg of $\text{C}_{15}\text{H}_{22}\text{O}_3$

Ethyl iodide See iodoethane.

N-Ethylmaleimide $\text{C}_6\text{H}_7\text{NO}_2$ White crystals, having a pungent, characteristic odor. Freely soluble in ethanol (95), and slightly soluble in water.

Melting point <2.60>: 43 – 46°C

Purity Clarity and color of solution—Dissolve 1 g of *N*-ethylmaleimide in 20 mL of ethanol (95): the solution is clear and colorless.

Content: not less than 99.0%. *Assay*—Dissolve about 0.1 g of *N*-ethylmaleimide, accurately weighed, in 20 mL of ethanol (95), add exactly 20 mL of 0.1 mol/L sodium hydroxide VS, and titrate <2.50> with 0.1 mol/L hydrochloric acid VS (indicator: 2 drops of phenolphthalein TS). Perform a blank determination.

Each mL of 0.1 mol/L sodium hydroxide VS
= 12.51 mg of $\text{C}_6\text{H}_7\text{NO}_2$

Ethyl parahydroxybenzoate $\text{HOC}_6\text{H}_4\text{COOC}_2\text{H}_5$ [Same as the namesake monograph]

2-Ethyl-2-phenylmalondiamide $\text{C}_{11}\text{H}_{14}\text{O}_2\text{N}_2$ White, odorless crystals. Soluble in ethanol (95), and very slightly soluble in water. Melting point: about 120°C (with decomposition).

Purity Related substances—To 5.0 mg of 2-ethyl-2-phenylmalondiamide add 4 mL of pyridine and 1 mL of bis-trimethylsilylacetamide, shake thoroughly, and heat at 100°C for 5 minutes. After cooling, add pyridine to make exactly 10 mL, and use this solution as the sample solution. Perform the test with 2 μ L of the sample solution as directed under Gas Chromatography <2.02> according to the conditions in the Purity (3) under Primidone: any peak other than the peaks of 2-ethyl-2-phenylmalondiamide and the solvent does not appear. Adjust the detection sensitivity so that the peak height of 2-ethyl-2-phenylmalondiamide obtained from 2 μ L of the sample solution is about 80% of the full scale, and the time span of measurement is about twice as long as the retention time of 2-ethyl-2-phenylmalondiamide beginning after the solvent peak.

Ethyl propionate $\text{CH}_3\text{CH}_2\text{COOC}_2\text{H}_5$ Colorless, clear liquid.

Specific gravity <2.56> d_4^{20} : 0.890 – 0.892

Etidronate disodium for assay $\text{C}_2\text{H}_6\text{Na}_2\text{O}_7\text{P}_2$ [Same as the monograph Etidronate Disodium. When dried, it contains not less than 99.0% of $\text{C}_2\text{H}_6\text{Na}_2\text{O}_7\text{P}_2$]

Etilefrine hydrochloride $\text{C}_{10}\text{H}_{15}\text{NO}_2\cdot\text{HCl}$ [Same as the namesake monograph]

Etilefrine hydrochloride for assay $\text{C}_{10}\text{H}_{15}\text{NO}_2\cdot\text{HCl}$ [Same as the monograph Etilefrine Hydrochloride. When dried, it contains not less than 99.0% of etilefrine hydrochloride ($\text{C}_{10}\text{H}_{15}\text{NO}_2\cdot\text{HCl}$).]

Etizolam for assay $\text{C}_{17}\text{H}_{15}\text{ClN}_4\text{S}$ [Same as the monograph Etizolam. When dried, it contains not less than 99.0% of etizolam ($\text{C}_{17}\text{H}_{15}\text{ClN}_4\text{S}$).]

Factor Xa It is prepared from lyophilization of Factor Xa which has been prepared from bovine plasma. White or pale yellow masses or powder.

Purity Clarity and color of solution—Dissolve 71 $\text{nk}_{\text{at}_{s-2222}}$ of it in 10 mL water; the solution is clear and colorless or pale yellow.

Content: not less than 75% and not more than 125% of the label.

Factor Xa TS Dissolve 71 $\text{nk}_{\text{at}_{s-2222}}$ of factor Xa in 10 mL of water.

Famotidine for assay $\text{C}_8\text{H}_{15}\text{N}_7\text{O}_2\text{S}_3$ [Same as the monograph Famotidine. When dried, it contains not less than 99.0% of famotidine ($\text{C}_8\text{H}_{15}\text{N}_7\text{O}_2\text{S}_3$), and when proceed as directed in the Purity (3), the total related substance is not more than 0.4%.]

Fatty oil Same as the fatty oil under the monograph.

Fehling's TS The copper solution—Dissolve 34.66 g of copper (II) sulfate pentahydrate in water to make 500 mL. Keep this solution in a glass-stoppered bottles in well-filled.

The alkaline tartrate solution—Dissolve 173 g of potassium sodium tartrate tetrahydrate and 50 g of sodium hy-

dioxide in water to make 500 mL. Preserve this solution in a polyethylene container.

Before use, mix equal volumes of both solutions.

Fehling's TS for amyolytic activity test The copper solution—Dissolve 34.660 g of copper (II) sulfate pentahydrate, accurately weighed, in water to make exactly 500 mL. Preserve this solution in well-filled, glass-stoppered bottles.

The alkaline tartrate solution—Dissolve 173 g of potassium sodium tartrate tetrahydrate and 50 g of sodium hydroxide in water to make exactly 500 mL. Preserve this solution in polyethylene containers.

Before use, mix exactly equal volumes of both solutions.

Ferric ammonium citrate See ammonium iron (III) citrate.

Ferric ammonium sulfate See ammonium iron (III) sulfate dodecahydrate.

Ferric ammonium sulfate TS See ammonium iron (III) sulfate TS.

Ferric ammonium sulfate TS, dilute See ammonium iron (III) sulfate TS, dilute.

Ferric chloride See iron (III) chloride hexahydrate.

Ferric chloride-acetic acid TS See iron (III) chloride-acetic acid TS.

Ferric chloride-iodine TS See iron (III) chloride-iodine TS.

Ferric chloride-methanol TS See iron (III) chloride-methanol TS.

Ferric chloride-pyridine TS, anhydrous See iron (III) chloride-pyridin TS, anhydrous.

Ferric chloride TS See iron (III) chloride TS.

Ferric chloride TS, acidic See iron (III) chloride TS, acidic.

Ferric chloride TS, dilute See iron (III) chloride TS, dilute.

Ferric nitrate See iron (III) nitrate enneahydrate.

Ferric nitrate TS See iron (III) nitrate TS.

Ferric perchlorate See iron (III) perchlorate hexahydrate.

Ferric perchlorate-dehydrated ethanol TS See iron (III) perchlorate-ethanol TS.

Ferric salicylate TS See Iron salicylate TS

Ferric sulfate See iron (III) sulfate *n*-hydrate.

Ferric sulfate TS See iron (III) sulfate TS.

Ferrous ammonium sulfate See ammonium iron (II) sulfate hexahydrate.

Ferrous sulfate See iron (II) sulfate heptahydrate.

Ferrous sulfate TS See iron (II) sulfate TS.

Ferrous sulfide See iron (II) sulfide.

Ferrous tartrate TS See iron (II) tartrate TS.

Ferrous thiocyanate TS See iron (II) thiocyanate TS.

Ferrous trisodium pentacyanoamine TS See iron (II) trisodium pentacyanoamine TS.

(E)-Ferulic acid $C_{10}H_{10}O_4$ White to light yellow, crystals or crystalline powder. Freely soluble in methanol, soluble in ethanol (99.5), and practically insoluble in water. Melting point: 173 – 176°C.

Identification—Determine the absorption spectrum of a solution in methanol (1 in 200,000) as directed under Ultraviolet-visible Spectrophotometry <2.24>: it exhibits maxima between 215 nm and 219 nm, between 231 nm and 235 nm, and between 318 nm and 322 nm.

Purity Related substances—Dissolve 1 mg in 1 mL of methanol. Proceed the test with 2 μ L of this solution as directed in the Identification (11) under Hochuekkito Extract: no spot other than the principle spot of around *Rf* 0.6 appears.

Fetal calf serum Serum obtained from fetal calves. Interleukin-2 dependent cell growth suppression substance is removed by heat at 56°C for 30 min before use.

Fibrinogen Fibrinogen is prepared from human or bovine blood by fractional precipitation with ethanol or ammonium sulfate. It may contain citrate, oxalate and sodium chloride. A white, amorphous solid. Add 1 mL of isotonic sodium chloride solution to 10 mg of fibrinogen. It, when warmed to 37°C, dissolves with a slight turbidity, and clots on the subsequent addition of 1 unit of thrombin.

1st Fluid for disintegration test See 1st fluid for dissolution test.

1st Fluid for dissolution test Dissolve 2.0 g of sodium chloride in 7.0 mL of hydrochloric acid and water to make 1000 mL. It is clear and colorless, and has a pH of about 1.2.

Fixed oil Same as the vegetable oils under the monograph.

Flecainide acetate $C_{17}H_{20}F_6N_2O_3 \cdot C_2H_4O_2$ [Same as the namesake monograph]

Flecainide acetate for assay $C_{17}H_{20}F_6N_2O_3 \cdot C_2H_4O_2$ [Same as the monograph Flecainide Acetate. When dried, it contains not less than 99.0% of flecainide acetate ($C_{17}H_{20}F_6N_2O_3 \cdot C_2H_4O_2$). Additionally, when perform the test as directed in the Purity (3), the sample solution does not show the spot corresponding to the spot obtained from the standard solution, and when perform the test as directed in the Purity (4), the total area of the peaks other than flecainide is not larger than the peak area of flecainide from the standard solution.]

9-Fluorenylmethyl chloroformate $C_{15}H_{11}ClO_2$ White crystals or crystalline powder.

Melting point <2.60>: 60 – 63°C

Flopropione $C_9H_{10}O_4$ [Same as the namesake monograph]

Flopropione for assay $C_9H_{10}O_4$ [Same as the monograph Flopropione. It contains not less than 99.0% of flopropione ($C_9H_{10}O_4$: 182.17), calculated on the dehydrated basis.]

Fluid thioglycolate medium See the Sterility Test <4.06>.

Fluocinolone acetonide $C_{24}H_{30}F_2O_6$ [Same as the name-sake monograph]

9-Fluorenylmethyl chloroformate $C_{15}H_{11}ClO_2$
Prepared for amino acid analysis or biochemistry.

Fluorescein $C_{20}H_{12}O_5$ An yellowish red powder.

Identification—Determine the infrared absorption spectrum as directed in the potassium bromide disk method under Infrared Spectrophotometry <2.25>: it exhibits absorption at the wave numbers of about 1597 cm^{-1} , 1466 cm^{-1} , 1389 cm^{-1} , 1317 cm^{-1} , 1264 cm^{-1} , 1247 cm^{-1} , 1213 cm^{-1} , 1114 cm^{-1} and 849 cm^{-1} .

Fluorescein sodium $C_{20}H_{10}Na_2O_5$ [Same as the name-sake monograph].

Fluorescein sodium TS Dissolve 0.2 g of fluorescein sodium in water to make 100 mL.

4-Fluorobenzoic acid $C_7H_5FO_2$ White, crystals or crystalline powder.

Identification—Determine the infrared absorption spectrum as directed in the potassium bromide disk method under Infrared Spectrophotometry <2.25>: it exhibits absorption at the wave numbers of about 1684 cm^{-1} , 1606 cm^{-1} and 1231 cm^{-1} .

Melting point <2.60>: $182 - 188^\circ\text{C}$

1-Fluoro-2,4-dinitrobenzene $C_6H_3(NO_2)_2F$ Light yellow liquid or crystalline masses. Melting point: about 25°C .

Identification—Determine the infrared absorption spectrum as directed in the liquid film method as directed under Infrared Spectrophotometry <2.25>: it exhibits absorption at the wave numbers of about 3110 cm^{-1} , 1617 cm^{-1} , 1538 cm^{-1} , 1345 cm^{-1} , 1262 cm^{-1} and 743 cm^{-1} .

Preserve in a light-resistant tight container.

7-Fluoro-4-nitrobenzo-2-oxa-1,3-diazole $C_6H_2FN_3O_3$
Prepared for amino acid analysis or biochemistry.

Flurazepam for assay $C_{21}H_{23}ClFN_3O$ [Same as the monograph Flurazepam. When dried, it contains not less than 99.0% of flurazepam ($C_{21}H_{23}ClFN_3O$).]

Flutoprazepam for assay $C_{19}H_{16}ClFN_2O$ [Same as the monograph Flutoprazepam. When dried, it contains not less than 99.5% of flutoprazepam ($C_{19}H_{16}ClFN_2O$).]

Folic acid $C_{19}H_{19}N_7O_6$ [Same as the namesake monograph]

Folin's TS Place 20 g of sodium tungstate (VI) dihydrate, 5 g of sodium molybdate (VI) dihydrate and about 140 mL of water in a 300-mL volumetric flask, add 10 mL of diluted phosphoric acid (17 in 20) and 20 mL of hydrochloric acid, and boil gently using a reflux condenser with ground-glass joints for 10 hours. To the mixture add 30 g of lithium sulfate monohydrate and 10 mL of water, and then add a very small quantity of bromine to change the deep green color of the solution to yellow. Remove the excess bromine by boiling for 15 minutes without a condenser, and cool. Add water to make 200 mL, and filter through a glass filter. Store it free from dust. Use this solution as the stock solution, and dilute with water to the directed concentration before use.

Folin's TS, dilute Titrate <2.50> Folin's TS with 0.1 mol/L sodium hydroxide VS (indicator: phenolphthalein

TS), and determine the acid concentration. Prepare by adding water to Folin's TS so the acid concentration is 1 mol/L.

Formaldehyde solution HCHO [K 8872, Special class]

Formaldehyde solution-sulfuric acid TS Add 1 drop of formaldehyde solution to 1 mL of sulfuric acid. Prepare before use.

Formaldehyde solution TS To 0.5 mL of formaldehyde solution add water to make 100 mL.

Formaldehyde TS, dilute See Test Methods for Plastic Containers <7.02>.

Formalin See formaldehyde solution.

Formalin TS See formaldehyde solution TS.

Formalin-sulfuric acid TS See formaldehyde solution-sulfuric acid TS.

Formamide HCONH₂ [K 8873, Special class]

Formamide for Karl Fischer method HCONH₂
[K 8873, Special class; water content per g of formamide for Karl Fischer method should be not more than 1 mg.]

Formic acid HCOOH [K 8264, Special class, specific gravity: not less than 1.21].

2-Formylbenzoic acid CHOC₆H₄COOH White crystals. Melting point: $97 - 99^\circ\text{C}$

Content: not less than 99.0%. *Assay*—Weigh accurately about 0.3 g of 2-formylbenzoic acid, previously dried (in vacuum, phosphorus (V) oxide, 3 hours), dissolve in 50 mL of freshly boiled and cooled water, and titrate <2.50> with 0.1 mol/L sodium hydroxide VS (indicator: 3 drops of phenol red TS).

Each mL of 0.1 mol/L sodium hydroxide VS
= 15.01 mg of C₈H₆O₃

Freund's complete adjuvant A suspension of 5 mg of mycobacteria of *Corynebacterium butyricum*, killed by heating, in 10 mL of a mixture of mineral oil and aricel A (17:3).

Fructose $C_6H_{12}O_6$ [Same as the namesake monograph]

Fuchsin A lustrous, green, crystalline powder or mass, slightly soluble in water and in ethanol (95).

Loss on drying <2.41>: 17.5 - 20.0% (1 g, 105°C , 4 hours).

Residue on ignition <2.44>: not more than 0.1% (1 g).

Fuchsin-ethanol TS Dissolve 11 g of fuchsin in 100 mL of ethanol (95).

Fuchsin-sulfurous acid TS Dissolve 0.2 g of fuchsin in 120 mL of hot water, and allow the solution to cool. Add a solution prepared by dissolving 2 g of anhydrous sodium sulfite in 20 mL of water, then add 2 mL of hydrochloric acid and water to make 200 mL, and allow to stand for at least 1 hour. Prepare before use.

Fumaric acid for thin-layer chromatography $C_4H_4O_4$
White, crystalline powder, odorless, and has a characteristic acid taste.

Purity—Perform the test as directed in the Identification (5) under Clemastine Fumarate: any spot other than the principal spot at the *R_f* value of about 0.8 does not appear.

Fuming nitric acid See nitric acid, fuming.

Fuming sulfuric acid See sulfuric acid, fuming.

Furfural $C_5H_4O_2$ A clear, colorless liquid.

Specific gravity <2.56> d_{20}^{20} : 1.160 – 1.165

Distilling range <2.57>: 160 – 163°C, not less than 95 vol%.

D-Galactosamine hydrochloride $C_6H_{13}NO_5 \cdot HCl$ White powder. Melting point: about 180°C (with decomposition).

Optical rotation <2.49> $[\alpha]_D^{20}$: +90 – +97° (1 g, water, 100 mL, 100 mm).

Galactose See D-galactose.

D-Galactose $C_6H_{12}O_6$ White crystals, granules or powder.

Identification—Determine the infrared absorption spectrum as directed in the potassium bromide disk method under Infrared Spectrophotometry <2.25>: it exhibits absorption at the wave numbers of about 3390 cm^{-1} , 3210 cm^{-1} , 3140 cm^{-1} , 1151 cm^{-1} , 1068 cm^{-1} , 956 cm^{-1} , 836 cm^{-1} , 765 cm^{-1} and 660 cm^{-1} .

Optical rotation <2.49> $[\alpha]_D^{20}$: +79 – +82° (desiccator (silica gel), 2.5 g after drying for 18 hours, diluted ammonia solution (28) (1 in 300), 25 mL, 100 mm).

Gallic acid See gallic acid monohydrate.

Gallic acid monohydrate $C_6H_2(OH)_3COOH \cdot H_2O$

White to pale yellowish white, crystals or powder.

Melting point <2.60>: about 260°C (with decomposition).

Gelatin [Same as the namesake monograph]

Gelatin, acid-treated [Same as the monograph Gelatin. Its isoelectric point is at pH between 7.0 and 9.0]

Gelatin peptone See peptone, gelatin.

Gelatin-phosphate buffer solution Dissolve 13.6 g of potassium dihydrogen phosphate, 15.6 g of sodium dihydrogen phosphate dihydrate and 1.0 g of sodium azide in water to make 1000 mL, adjust the pH to 3.0 with diluted phosphoric acid (1 in 75) (solution A). Dissolve 5.0 g of acid-treated gelatin in 400 mL of the solution A by warming, after cooling, adjust the pH to 3.0 with diluted phosphoric acid (1 in 75), and add the solution-A to make 1000 mL.

Gelatin-phosphate buffer solution, pH 7.0 Dissolve 1.15 g of sodium dihydrogen phosphate dihydrate, 5.96 g of disodium hydrogen phosphate dodecahydrate and 5.4 g of sodium chloride in 500 mL of water. Dissolve 1.2 g of gelatin to this solution by heating, and after cooling add water to make 600 mL.

Gelatin-phosphate buffer solution, pH 7.4 To 50 mL of 0.2 mol/L potassium dihydrogen phosphate TS for buffer solution add 39.50 mL of 0.2 mol/L sodium hydroxide VS and 50 mL of water. Dissolve 0.2 g of gelatin to this solution by heating, then after cooling adjust to pH 7.4 with 0.2 mol/L sodium hydroxide TS, and add water to make 200 mL.

Gelatin-tris buffer solution Dissolve 6.06 g of 2-amino-2-hydroxymethyl-1,3-propanediol and 2.22 g of sodium chloride in 700 mL of water. Separately, dissolve 10 g of acid-treated gelatin in 200 mL of water by warming. After cooling, mix these solutions, and adjust the pH to 8.8 with

dilute hydrochloric acid, and add water to make 1000 mL.

Gelatin-tris buffer solution, pH 8.0 Dissolve 40 g of 2-amino-2-hydroxymethyl-1,3-propanediol and 5.4 g of sodium chloride in 500 mL of water. Add 1.2 g of gelatin to dissolve by heating, adjust to pH 8.0 with dilute hydrochloric acid after cooling, and add water to make 600 mL.

Gelatin TS Dissolve 1 g of gelatin in 50 mL of water by gentle heating, and filter if necessary. Prepare before use.

Geniposide for assay Use geniposide for thin-layer chromatography meeting the following additional specifications.

Absorbance <2.24> $E_{1\%}^{1\text{cm}}$ (240 nm): 249 – 269 [10 mg dried in a desiccator (reduced pressure of not exceeding 0.67 kPa, phosphorus (V) oxide) for 24 hours, diluted methanol (1 in 2), 500 mL].

Purity Related substances—Dissolve 5 mg of geniposide for assay in 50 mL of diluted methanol (1 in 2), and use this solution as the sample solution. Pipet 1 mL of the sample solution, add diluted methanol (1 in 2) to make exactly 100 mL, and use this solution as the standard solution (1). Perform the test with exactly 10 μL each of the sample solution and standard solution (1) as directed under Liquid Chromatography <2.01> according to the following conditions, and measure each peak area of the both solutions by the automatic integration method: the total area of the peaks other than geniposide from the sample solution is not larger than the peak area of geniposide from the standard solution (1). Operating conditions

Proceed as directed in the Assay under Gardenia Fruit except detection sensitivity and time span of measurement.

Detection sensitivity: Pipet 1 mL of the standard solution (1), add diluted methanol (1 in 2) to make exactly 20 mL, and use this solution as the standard solution (2). Adjust the detection sensitivity so that the peak area of geniposide obtained from 10 μL of the standard solution (2) can be measured by the automatic integration method and the peak height of geniposide obtained from 10 μL of the standard solution (1) shows about 20% of the full scale.

Time span of measurement: About 3 times as long as the retention time of geniposide beginning after the solvent peak.

Geniposide for component determination See geniposide for assay.

Geniposide for thin-layer chromatography $C_{17}H_{24}O_{10}$ White crystals or crystalline powder. Melting point: 159 – 163°C.

Purity Related substances—Dissolve 1.0 mg of geniposide for thin-layer chromatography in exactly 1 mL of methanol, and perform the test with 20 μL of this solution as directed in the Identification (2) under Gardenia Fruit: any spot other than the principal spot at the R_f value of about 0.3 does not appear.

Gentamicin B $C_{19}H_{38}N_4O_{10}$ White to pale yellowish white powder. Very soluble in water, and practically insoluble in ethanol (95).

Content: not less than 80.0%. Assay—Dissolve a suitable amount of gentamicin B in 0.05 mol/L sulfuric acid TS to make the solution containing 0.1 mg of gentamicin B per mL, and use this solution as the sample solution. Perform the test with 5 μL of the sample solution as directed under Liquid Chromatography <2.01> according to the following

conditions, and measure each peak area by the automatic integration method. Calculate the amount of gentamicin B by the area percentage method.

Operating conditions

Apparatus, detector, column, column temperature, reaction coil, mobile phase, reagent, reaction temperature, flow rate of the mobile phase, and flow rate of the reagent: Proceed the operating conditions in the Assay under Isepamicin Sulfate.

Time span of measurement: About 3 times as long as the retention time of gentamicin B.

System suitability

Proceed the system suitability in the Assay under Isepamicin Sulfate.

Gentiopicroside for thin-layer chromatography $C_{16}H_{20}O_9$
A white powder. Freely soluble in water and in methanol, and practically insoluble in diethyl ether. Melting point: about 110°C (with decomposition).

Purity Related substances—Dissolve 10 mg of gentiopicroside for thin-layer chromatography in 1 mL of methanol, and use this solution as the sample solution. Pipet 1 mL of the sample solution, and methanol to make exactly 100 mL, and use this solution as the standard solution. Perform the test with 10 μ L each of the sample solution and standard solution as directed in the Identification (2) under Gentian: the spots other than the principal spot at the *R_f* value of about 0.4 from the sample solution are not more intense than the spot from the standard solution.

Giemsa's TS Dissolve 3 g of azure II-eosin Y and 0.8 g of azure II in 250 g of glycerin by warming to 60°C. After cooling, add 250 g of methanol, and mix well. Allow to stand for 24 hours, and filter. Store in tightly stoppered bottles.

Azure II-eosin Y is prepared by coupling eosin Y to azure II. Azure II is the mixture of equal quantities of methylene azure (azure I), prepared by oxidizing methylene blue, and methylene blue.

Giemsa's TS, dilute See Test Methods for Plastic Containers <7.02>.

[6]-Gingerol for assay [6]-Gingerol for thin-layer chromatography. However, it meets the following requirements:
Absorbance <2.24> $E_{1\text{cm}}^{1\%}$ (281 nm): 101 – 112 [7 mg, ethanol (99.5), 200 mL].

Purity Related substances—Dissolve 5 mg of [6]-gingerol for assay in 5 mL of methanol, and use this as the sample solution. Pipet 1 mL of the sample solution, add methanol to make exactly 50 mL, and use this as the standard solution. Perform the test with exactly 10 μ L each of the sample solution and standard solution as directed under Liquid Chromatography <2.01> according to the following conditions, and determine each peak area by the automatic integration method: the total area of the peaks other than [6]-gingerol from the sample solution is not larger than the peak area of [6]-gingerol from the standard solution.

Operating conditions

Detector, column, column temperature, mobile phase, and flow rate: Proceed as directed in the operating conditions in the Assay (3) under Hangekobokuto Extract.

Time span of measurement: About 6 times as long as the retention time of [6]-gingerol.

System suitability

Test for required detectability: Pipet 1 mL of the standard solution, and add methanol to make exactly 20 mL. Confirm that the peak area of [6]-gingerol obtained with 10 μ L of this solution is equivalent to 3.5 to 6.5% of that with 10 μ L of the standard solution.

System performance and system repeatability: Proceed as directed in the system suitability in the Assay (3) under Hangekobokuto Extract.

[6]-Gingerol for component determination See [6]-gingerol for assay.

[6]-Gingerol for thin-layer chromatography $C_{17}H_{26}O_4$
A yellow-white to yellow, liquid or solid. Freely soluble in methanol, in ethanol (99.5) and in diethyl ether, and practically insoluble in water.

Identification—Determine the absorption spectrum of a solution of [6]-gingerol for thin-layer chromatography in ethanol (99.5) (7 in 200,000) as directed under Ultraviolet-visible Spectrophotometry <2.24>: it exhibits a maximum between 279 nm and 283 nm.

Purity Related substances—Dissolve 1.0 mg of [6]-gingerol for thin-layer chromatography in exactly 2 mL of methanol. Perform the test with 10 μ L of this solution as directed in the Identification under Ginger: any spot other than the principal spot at the *R_f* value of about 0.3 does not appear.

Ginsenoside Rc $C_{53}H_{90}O_{22} \cdot xH_2O$ A white crystalline powder. It is odorless.

Purity—Dissolve 1 mg in diluted methanol (3 in 5) to make 10 mL. Perform the test with 10 μ L of this solution as directed under Liquid Chromatography <2.01> according to the conditions directed in the Assay under Ginseng: the total area of the peak other than ginsenoside Rc and solvent peak is not more than 1/10 times the total peak area excluding the peak area of the solvent.

Ginsenoside Re $C_{48}H_{82}O_{18} \cdot xH_2O$ A white crystalline powder. It is odorless.

Purity—Dissolve 1 mg in diluted methanol (3 in 5) to make 10 mL. Perform the test with 10 μ L of this solution as directed under Liquid Chromatography <2.01> according to the conditions directed in the Assay under Ginseng: the total area of the peak other than ginsenoside Re and solvent peak is not more than 1/10 times the total peak area excluding the peak area of the solvent.

Ginsenoside Rg₁ for thin-layer chromatography $C_{42}H_{72}O_{14}$ White, crystalline powder, having a slight, bitter taste. Freely soluble in methanol and in ethanol (95), and practically insoluble in diethyl ether and in chloroform.

Melting point <2.60>: 194 – 196.5°C

Purity Related substances—Dissolve 1 mg of ginsenoside Rg₁ for thin layer chromatography in 1 mL of methanol, and perform the test with 20 μ L of this solution as directed in the Identification (2) under Ginseng: any spot other than the principal spot at the *R_f* value of about 0.4 does not appear.

Glacial acetic acid See acetic acid (100).

Glacial acetic acid for nonaqueous titration See acetic acid for nonaqueous titration.

Glacial acetic acid-sulfuric acid TS See acetic acid (100)-sulfuric acid TS.

γ -Globulin A plasma protein obtained from human serum as Cohn's II and III fractions. White crystalline powder. It contains not less than 98% of γ -globulin in the total protein.

D-Glucosamine hydrochloride $C_6H_{13}NO_5 \cdot HCl$ White crystals or crystalline powder.

Content: not less than 98%. **Assay**—Dissolve about 0.4 g of D-glucosamine hydrochloride, accurately weighed, in 50 mL of water, add 5 mL of diluted nitric acid (1 in 3), and titrate <2.50> with 0.1 mol/L silver nitrate VS (potentiometric titration).

Each mL of 0.1 mol/L silver nitrate VS
= 21.56 mg of $C_6H_{13}NO_5 \cdot HCl$

Glucose $C_6H_{12}O_6$ [Same as the namesake monograph]

Glucose detection TS Dissolve 1600 units of glucose oxidase, 16 mg of 4-aminoantipyrine, 145 units of peroxidase and 0.27 g of *p*-hydroxybenzoic acid in tris buffer solution, pH 7.0, to make 200 mL.

Glucose detection TS for penicillium origin β -galactosidase Dissolve glucose oxidase (not less than 500 units), peroxidase (not less than 50 units), 0.01 g of 4-aminoantipyrine and 0.1 g of phenol in phosphate buffer, pH 7.2 to make 100 mL.

Glucose oxidase Obtained from *Aspergillus nigar*. White powder. It is freely soluble in water. It contains about 200 Units per mg. One unit indicates an amount of the enzyme which produces 1 μ mol of D-glucono- δ -lactone in 1 minute at 25°C and pH 7.0 from glucose used as the substrate.

Glucose-pepton medium for sterility test See soybean-casein digest medium

Glucose TS Dissolve 30 g of glucose in water to make 100 mL. Prepare as directed under Injections.

4'-O-Glucosyl-5-O-methylvisamminol for thin-layer chromatography $C_{22}H_{28}O_{10}$ White crystals or crystalline powder. Freely soluble in methanol and in ethanol (99.5), and sparingly soluble in water.

Identification—Determine the absorption spectrum of a solution of 4'-O-glucosyl-5-O-methylvisamminol for thin-layer chromatography in ethanol (1 in 50,000) as directed under Ultraviolet-visible Spectrophotometry <2.24>: it exhibits a maximum between 286 nm and 290 nm.

Purity Related substances—Dissolve 1 mg of 4'-O-glucosyl-5-O-methylvisamminol for thin-layer chromatography in 1 mL of methanol. Perform the test with 5 μ L of this solution directed in the Identification under Saposhnikovia Root: no spots other than the principal spot at around *Rf* value of 0.3 appears.

L-Glutamic acid $HOOC(CH_2)_2CH(NH_2)COOH$
[K 9047, Special class]

L-Glutamine $H_2NCO(CH_2)_2CH(NH_2)COOH$
[K 9103, Special class]

Glutamine TS See Test Methods for Plastic Containers <7.02>.

7-(Glutarylglucyl-L-arginylamino)-4-methylcoumarin $C_{23}H_{30}N_6O_7$ White powder. It is freely soluble in acetic acid

(100), sparingly soluble in dimethylsulfoxide, and practically insoluble in water.

Absorbance <2.24> $E_{1\text{cm}}^{1\%}$ (325 nm): 310 – 350 [2 mg, diluted acetic acid (100) (1 in 500), 200 mL].

Optical rotation <2.49> $[\alpha]_D^{20}$: –50 – –60° [0.1 g, diluted acetic acid (100) (1 in 2), 10 mL, 100 mm].

Purity Related substances—Prepare the sample solution by dissolving 5 mg of 7-(glutarylglucyl-L-arginylamino)-4-methylcoumarin in 0.5 mL of acetic acid (100), and perform the test as directed under Thin-layer Chromatography <2.03>. Spot 5 μ L of the sample solution on a plate of silica gel for thin-layer chromatography. Develop the plate with a mixture of 1-butanol, water, pyridine and acetic acid (100) (15:12:10:3) to a distance of about 10 cm, air-dry the plate, and dry more at 80°C for 30 minutes. After cooling, allow the plate to stand for 30 minutes in a box filled with iodine vapors: any observable spot other than the principal spot at the *Rf* value of about 0.6 does not appear.

7-(Glutarylglucyl-L-arginylamino)-4-methylcoumarin TS Dissolve 5 mg of 7-(glutarylglucyl-L-arginylamino)-4-methylcoumarin in 0.5 to 1 mL of acetic acid (100), lyophilize, dissolve this in 1 mL of dimethylsulfoxide, and use this solution as solution A. Dissolve 30.0 g of 2-amino-2-hydroxymethyl-1,3-propanediol and 14.6 g of sodium chloride in 400 mL of water, adjust the pH to 8.5 with dilute hydrochloric acid, add water to make 500 mL, and use this solution as solution B. Mix 1 mL of the solution A and 500 mL of the solution B before use.

Glutathione $C_{10}H_{17}N_3O_6S$ [Same as the namesake monograph]

Glycerin $C_3H_8O_3$ [K 8295, Glycerol, Special class. Same as the monograph Concentrated Glycerin]

85% Glycerin $C_3H_8O_3$ [Same as the monograph Glycerin]

Glycine $C_2H_6NO_2$ [K 8291, Special class]

Glycolic acid $C_2H_4O_3$ **Purity:** not less than 98.0%.

Glycyrrhizic acid for thin-layer chromatography $C_{42}H_{62}O_{16} \cdot xH_2O$ Colorless or white, sweet, crystalline powder. Freely soluble in hot water and in ethanol (95), and practically insoluble in diethyl ether. Melting point: 213 – 218°C (with decomposition).

Purity Related substances—Dissolve 10 mg of glycyrrhizic acid for thin-layer chromatography in 5 mL of dilute ethanol, and use this solution as the sample solution. Pipet 1 mL of the sample solution, add dilute ethanol to make exactly 100 mL, and use this solution as the standard solution. Perform the test with 10 μ L each of the sample solution and standard solution as directed in the Identification under Glycyrrhiza: the spots other than the principal spot at the *Rf* value of about 0.3 from the sample solution are not more intense than the spot from the standard solution.

Goat anti-ECP antibody Combine 1 volume of ECP standard substance (equivalent to about 1 mg of protein) and 1 volume of Freund's complete adjuvant, and immunize goats subcutaneously in the back region with this solution 5 times at 2 week intervals. Harvest blood on the 10th day after completing the immunization to obtain goat antiserum. Goat anti-ECP antibody is obtained by preparing an immobilized ECP column in which ECP standard substance is bound to

sepharose 4B and then purifying by affinity column chromatography.

Description: Clear and colorless solution.

Identification: When sodium lauryl sulfate-supplemented polyacrylamide gel electrophoresis is conducted under non-reducing conditions, the molecular weight of the major band is within the range of 1.30×10^5 to 1.70×10^5 .

Protein content: When determining the protein content using Assay (1) under CelmoLeukin (Genetical Recombination), the protein content per mL is 0.2 to 1.0 mg.

Goat anti-ECP antibody TS Dilute goat anti-ECP antibody with 0.1 mol/L carbonate buffer solution, pH 9.6 to prepare a solution containing 50 μg protein per mL.

Griess-Romijn's nitric acid reagent Triturate thoroughly 1 g of 1-naphthylamine, 10 g of sulfanilic acid and 1.5 g of zinc dust in a mortar.

Storage—Preserve in tight, light-resistant containers.

Griess-Romijn's nitrous acid reagent Triturate thoroughly 1 g of 1-naphthylamine, 10 g of sulfanilic acid and 89 g of tartaric acid in a mortar.

Storage—Preserve in tight, light-resistant containers.

Guaiacol $\text{CH}_3\text{OC}_6\text{H}_4\text{OH}$ Clear, colorless to yellow liquid or colorless crystals, having a characteristic aroma. Sparingly soluble in water, and miscible with ethanol (95), with diethyl ether and with chloroform. Melting point: about 28°C.

Purity—Perform the test with 0.5 μL of guaiacol as directed under Gas Chromatography <2.02> according to the following conditions. Measure each peak area by the automatic integration method, and calculate the amount of guaiacol by the area percentage method: It showed the purity of not less than 99.0%.

Operating conditions

Detector: Hydrogen flame-ionization detector

Column: A glass column about 3 mm in inside diameter and about 2 m in length, packed with siliceous earth for gas chromatography, 150- to 180- μm in particle diameter, coated with polyethylene glycol 20 M at the ratio of 20%.

Column temperature: A constant temperature of about 200°C.

Carrier gas: Nitrogen.

Flow rate: Adjust the flow rate so that the retention time of guaiacol is 4 to 6 minutes.

Detection sensitivity: Adjust the detection sensitivity so that the peak height of guaiacol obtained from 0.5 μL of guaiacol is about 90% of the full scale.

Time span of measurement: About 3 times as long as the retention time of guaiacol beginning after the solvent peak.

Guaiacol for assay $\text{C}_7\text{H}_8\text{O}_2$ Colorless to yellow clear liquid or colorless crystals with a characteristic, aromatic odor. Miscible with methanol and with ethanol (99.5), and sparingly soluble in water. Congealing point: 25 – 30°C.

Identification—Determine the infrared absorption spectrum of guaiacol for assay as directed in the ATR method under Infrared Spectrophotometry <2.25>: it exhibits absorption at the wave numbers of about 1595 cm^{-1} , 1497 cm^{-1} , 1443 cm^{-1} , 1358 cm^{-1} , 1255 cm^{-1} , 1205 cm^{-1} , 1108 cm^{-1} , 1037 cm^{-1} , 1020 cm^{-1} , 916 cm^{-1} , 833 cm^{-1} , and 738 cm^{-1} .

Purity Related substances—Perform the test with 0.5 μL of guaiacol for assay as directed under Gas Chromatography

<2.02> according to the following conditions. Determine each peak area by the automatic integration method: the total area of the peaks other than the peak of guaiacol is not more than 2.0%.

Operating conditions

Detector: A hydrogen flame-ionization detector.

Column: A fused silica column 0.25 mm in inside diameter and 60 m in length, coated inside with polymethylsiloxane for gas chromatography in 0.25 to 0.5 μm in thickness.

Column temperature: Raise the temperature from 100°C to 130°C at a rate of 5°C per minute, raise to 140°C at a rate of 2°C per minute, raise to 200°C at a rate of 15°C per minute, and maintain at 200°C for 2 minutes.

Injection port temperature: 200°C.

Detector temperature: 250°C.

Carrier gas: Helium.

Flow rate: Adjust the flow rate so that the retention time of guaiacol is about 8 minutes.

Split ratio: 1:50.

System suitability

Test for required detectability: Weigh accurately about 70 mg of guaiacol for assay, add methanol to make exactly 100 mL, and use this solution for the solution for system suitability test. Confirm that the peak area of guaiacol obtained from 1 μL of the solution for system suitability test is equivalent to 0.08 to 0.16% of that of guaiacol obtained when 0.5 μL of guaiacol for assay is injected.

System performance: When the procedure is run with 1 μL of the solution for system suitability test under the above operating conditions, the number of theoretical plates and the symmetry factor of the peak of guaiacol are not less than 200,000 and not more than 1.5, respectively.

System repeatability: When the test is repeated 6 times with 1 μL of the solution for system suitability test under the above operating conditions, the relative standard deviation of the peak area of guaiacol is not more than 2.0%.

Guaiifenesin $\text{C}_{10}\text{H}_{14}\text{O}_4$ [Same as the namesake monograph]

Guanine $\text{C}_5\text{H}_5\text{N}_5\text{O}$ White to pale yellowish white powder.

Absorbance <2.24> Weigh accurately about 10 mg of guanine, dissolve in 20 mL of dilute sodium hydroxide TS, and add 2 mL of 1 mol/L hydrochloric acid TS and 0.1 mol/L hydrochloric acid TS to make exactly 1000 mL. Determine the absorbances, $E_{1\%}^{1\text{cm}}$, of this solution at 248 nm and 273 nm: they are between 710 and 770, and between 460 and 500, respectively.

Loss on drying <2.41>: Not more than 1.5% (0.5 g, 105°C, 4 hours).

Haloperidol for assay $\text{C}_{21}\text{H}_{23}\text{ClFNO}_2$ [Same as the monograph Haloperidol]

Hanus' TS Dissolve 20 g of iodine monobromide in 1000 mL of acetic acid (100). Preserve in light-resistant, glass-stoppered bottles, in a cold place.

Heart infusion agar medium Prepared for biochemical tests.

Heavy hydrogenated solvent for nuclear magnetic resonance spectroscopy Prepared for nuclear magnetic resonance spectroscopy. Heavy hydrogenated chloroform (CDCl_3), heavy hydrogenated dimethyl sulfoxide [$(\text{CD}_3)_2$

SO], heavy water (D₂O), and heavy hydrogenated pyridine (C₅D₅N) are available.

Heavy water for nuclear magnetic resonance spectroscopy D₂O Prepared for nuclear magnetic resonance spectroscopy.

Helium He Not less than 99.995 vol%.

Hematoxylin C₁₆H₁₄O₆.*n*H₂O White or light yellow to brownish crystals or crystalline powder. It is soluble in hot water and in ethanol (95), and sparingly soluble in cold water.

Residue on ignition <2.44>: not more than 0.1% (1 g).

Hematoxylin TS Dissolve 1 g of hematoxylin in 12 mL of ethanol (99.5). Dissolve 20 g of aluminum potassium sulfate 12-water in 200 mL of warm water, cool, and filter. After 24 hours, mix these two prepared solutions. Allow to stand for 8 hours in a wide-mouthed bottle without using a stopper, and filter.

Heparin sodium [Same as the namesake monograph]

HEPES buffer solution, pH 7.5 Dissolve 2.38 g of *N*-2-hydroxyethylpiperazine-*N'*-2-ethanesulfonic acid in 90 mL of water, adjust to pH 7.5 with diluted 6 mol/L sodium hydroxide TS (5 in 6), and add water to make 100 mL.

Heptane CH₃(CH₂)₅CH₃ [K 9701, Special class]

Heptane for liquid chromatography C₇H₁₆ Clear and colorless solution.

Purity Ultraviolet-absorbing substances—Perform the test as directed under Ultraviolet-visible Spectrophotometry <2.24>, and determine the absorbances at 210 nm, 220 nm, 230 nm and 240 nm, using water as the control solution: the absorbance is not more than 0.35, not more than 0.15, not more than 0.05 and not more than 0.03, respectively.

Heptyl parahydroxybenzoate C₁₄H₂₀O₃ White crystals or crystalline powder.

Melting point <2.60>: 45 – 50°C

Content: Not less than 98.0% Assay—Weigh accurately about 3.5 g of heptyl parahydroxybenzoate, dissolve in 50 mL of diluted *N,N*-dimethylformamide (4 in 5), and titrate <2.50> with 1 mol/L sodium hydroxide VS (potentiometric titration). Perform a blank determination in the same manner, and make any necessary correction.

Each mL of 1 mol/L sodium hydroxide VS
= 236.3 mg of C₁₄H₂₀O₃

Hesperidin for assay C₂₈H₃₄O₁₅ Hesperidin for thin-layer chromatography. It meets the following requirement.

Optical rotation <2.49> [α]_D²⁰: –100 – –120° (5 mg dried with silica gel for 24 hours, methanol, 50 mL, 100 mm).

Purity Related substances—Dissolve 2 mg of hesperidin for assay in 10 mL of methanol, and use this solution as the sample solution. Pipet 1 mL of the sample solution, add the mobile phase to make exactly 100 mL, and use this solution as the standard solution. Perform the test with exactly 10 μL each of the sample solution and standard solution as directed under Liquid Chromatography <2.01> according to the following conditions, and determine each peak area by the automatic integration method: the total area of the peaks other than the peak of hesperidin and the solvent is not larger than the peak area of hesperidin obtained with the

standard solution.

Operating conditions

Detector, column, column temperature, mobile phase, and flow rate: Proceed as directed in the operating conditions in the Assay (1) under Hochuekkito Extract.

Time span of measurement: About 6 times as long as the retention time of hesperidin.

System suitability

Test for required detectability: To exactly 1 mL of the standard solution add the mobile phase to make exactly 20 mL. Confirm that the peak area of hesperidin obtained with 10 μL of this solution is equivalent to 3.5% to 6.5% of that with 10 μL of the standard solution.

System performance, and system repeatability: Proceed as directed in the system suitability in the Assay (1) under Hochuekkito Extract.

Hesperidin for component determination See hesperidin for assay.

Hesperidin for thin-layer chromatography C₂₈H₃₄O₁₅ A white to light brown-yellow, crystalline powder or powder. Very slightly soluble in methanol and in ethanol (99.5), and practically insoluble in water. Melting point: about 245°C (with decomposition).

Absorbance <2.24> *E*₁^{1%}_{1cm} (284 nm): 310 – 340 (8 mg dried in a desiccator (silica gel) for 24 hours, methanol, 500 mL).

Purity Related substances—Dissolve 1 mg in 2 mL of methanol. Proceed the test with 20 μL of this solution as directed in the Identification (6) under Hochuekkito Extract: no spot other than the principle spot of around *R*_f 0.3 appears.

Hexaammonium heptamolybdate-cerium (IV) sulfate TS Dissolve 2.5 g of hexaammonium heptamolybdate tetrahydrate and 1.0 g of cerium (IV) sulfate tetrahydrate in diluted sulfuric acid (3 in 50) to make 100 mL. Prepare before use.

Hexaammonium heptamolybdate-sulfuric acid TS Dissolve 1.0 g of hexaammonium heptamolybdate tetrahydrate in diluted sulfuric acid (3 in 20) to make 40 mL. Prepare before use.

Hexaammonium heptamolybdate tetrahydrate (NH₄)₆Mo₇O₂₄·4H₂O [K 8905, Special class]

Hexaammonium heptamolybdate TS dissolve 21.2 g of hexaammonium heptamolybdate tetrahydrate in water to make 200 mL (10%). Prepare before use.

Hexamethylenetetramine (CH₂)₆N₄ [K 8847, Special class]

Hexamethylenetetramine TS Dissolve 2.5 g of hexamethylenetetramine in 25 mL of water.

Hexamine See hexamethylenetetramine.

Hexane C₆H₁₄ [K 8848, Special class]

Hexane for liquid chromatography CH₃(CH₂)₄CH₃ Colorless, clear liquid. Miscible with ethanol (95), with diethyl ether, with chloroform and with benzene.

Boiling point <2.57>: about 69°C

Purity (1) Ultraviolet absorptive substances—Read the absorbances of hexane for liquid chromatography as directed under Ultraviolet-visible Spectrophotometry <2.24>, using water as the blank: not more than 0.3 at the wave-

length of 210 nm, and not more than 0.01 between 250 nm and 400 nm.

(2) Peroxide—To a mixture of 100 mL of water and 25 mL of dilute sulfuric acid add 25 mL of a solution of potassium iodide (1 in 10) and 20 g of hexane for liquid chromatography. Stopper tightly, shake, and allow to stand in a dark place for 15 minutes. Titrate <2.50> this solution, while shaking well, with 0.01 mol/L sodium thiosulfate VS (indicator: 1 mL of starch TS). Perform a blank determination in the same manner.

***n*-Hexane for liquid chromatography** See hexane for liquid chromatography.

Hexane for purity of crude drug [K 8848, Special class] Use hexane meeting the following additional specification. Evaporate 300.0 mL of hexane for purity of crude drug in vacuum at a temperature not higher than 40°C, add the hexane to make exactly 1 mL, and use this solution as the sample solution. Separately, dissolve 2.0 mg of γ -BHC in hexane to make exactly 100 mL. Pipet 1 mL of this solution, and add hexane to make exactly 100 mL. Further pipet 2 mL of this solution, add hexane to make exactly 100 mL, and use this solution as the standard solution I. Perform the test with exactly 1 μ L each of the sample solution and standard solution I as directed under Gas Chromatography <2.02> according to the following operating conditions, and determine each peak area by the automatic integration method: the total area of peak other than the solvent peak from the sample solution is not larger than the peak area of γ -BHC from the standard solution I.

Operating conditions

Proceed the operating conditions in the Purity (2) under Crude Drugs Test <5.01> except detection sensitivity and time span of measurement.

Detection sensitivity: Pipet 1 mL of the standard solution I, add hexane to make exactly 20 mL, and use this solution as the standard solution II. Adjust the detection sensitivity so that the peak area of γ -BHC obtained from 1 μ L of the standard solution II can be measured by the automatic integration method, and the peak height of γ -BHC from 1 μ L of the standard solution I is about 20% of the full scale.

Time span of measurement: About three times as long as the retention time of γ -BHC beginning after the solvent peak.

Hexane for ultraviolet-visible spectrophotometry [K 8848, Special class]. When determining the absorbance of hexane for ultraviolet-visible spectrophotometry as directed under Ultraviolet-visible Spectrophotometry <2.24>, using water as the blank solution, its value is not more than 0.10 at 220 nm and not more than 0.02 at 260 nm, and it has no characteristic absorption between 260 nm and 350 nm.

***n*-Hexane for ultraviolet-visible spectrophotometry** See hexane for ultraviolet-visible spectrophotometry.

Hexyl parahydroxybenzoate $C_{13}H_{18}O_3$ White crystals or crystalline powder.

Melting point <2.60>: 49 – 53°C

Content: Not less than 98.0%. Assay—Proceed as directed in the Assay under Ethyl Parahydroxybenzoate.

Each mL of 1 mol/L sodium hydroxide VS
= 222.3 mg of $C_{13}H_{18}O_3$

Hirsutine See hirsutine for thin-layer chromatography.

Hirsutine for assay $C_{22}H_{28}N_2O_3$ Hirsutine for thin-layer chromatography. It meets the following requirements.

Absorbance <2.24>: $E_{1\text{cm}}^{1\%}$ (245 nm): 354 – 389 (5 mg calculated on the anhydrous basis, a mixture of methanol and dilute acetic acid (7:3), 500 mL).

Purity Related substances—Dissolve 5 mg of hirsutine for assay in 100 mL of a mixture of methanol and dilute acetic acid (7:3), use this solution as the sample solution. Pipet 1 mL of this solution, add a mixture of methanol and dilute acetic acid (7:3) to make exactly 50 mL, and use this solution as the standard solution. Perform the test with exactly 20 μ L each of the sample solution and standard solution as directed under Liquid-chromatography <2.01> according to the following conditions. Determine the peak area of each solution by the automatic integration method: the total area of the peaks other than hirsutine obtained from the sample solution is not larger than the peak area of hirsutine from the standard solution.

Operating conditions

Detector, column, column temperature, mobile phase, and flow rate: Proceed as directed in the operating conditions in the Assay under Uncaria Hook.

Time span of measurement: About 1.5 times as long as the retention time of hirsutine, beginning after the solvent peak.

System suitability

Test for required detectability: Pipet 1 mL of the standard solution, add a mixture of methanol and dilute acetic acid (7:3) to make exactly 20 mL. Confirm that the peak area of hirsutine obtained with 20 μ L of this solution is equivalent to 3.5 to 6.5% of that with 20 μ L of the standard solution.

System performance: Proceed as directed in the system suitability in the Assay under Uncaria Hook.

System repeatability: When the test is repeated 6 times with 20 μ L of the standard solution under the above operating conditions, the relative standard deviation of the peak area of hirsutine is not more than 1.5%.

Hirsutine for thin-layer chromatography $C_{22}H_{28}N_2O_3$ A white or light orange crystalline powder or powder. Very soluble in methanol, freely soluble in ethanol (99.5), and practically insoluble in water. Melting point: about 105°C.

Identification—Determine the absorption spectrum of a solution of hirsutine for thin-layer chromatography in a mixture of methanol and dilute acetic acid (7:3) (1 in 100,000) as directed under Ultraviolet-visible Spectrophotometry <2.24>: it exhibits a maximum between 287 nm and 291 nm.

Purity Related substances—Dissolve 1.0 mg of hirsutine for thin-layer chromatography in 1 mL of methanol, and use this solution as the sample solution. Perform the test with this solution as directed under Thin-layer Chromatography <2.03>. Spot 10 μ L of the sample solution on a plate of silica gel with fluorescent indicator for thin-layer chromatography. Develop the plate with a mixture of 1-butanol, water and acetic acid (100) (7:2:1) to a distance of about 10 cm, and air-dry the plate. Examine under ultraviolet light (main wavelength: 254 nm): no spot other than the principal spot at around R_f 0.55 appears.

L-Histidine $C_6H_9N_3O_2$ [Same as the namesake monograph]

L-Histidine hydrochloride See L-histidine hydrochloride monohydrate.

L-Histidine hydrochloride monohydrate
 $C_6H_9N_3O_2 \cdot HCl \cdot H_2O$ [K 9050, Special class]

Homatropine hydrobromide $C_{16}H_{21}NO_3 \cdot HBr$ [Same as the namesake monograph]

Honokiol $C_{18}H_{18}O_2 \cdot xH_2O$ Odorless white, crystals or crystalline powder.

Purity—Dissolve 1 mg of honokiol in the mobile phase to make 10 mL, and use this solution as the sample solution. Perform the Liquid Chromatography <2.01> with 10 μ L of the sample solution as directed in the Assay under Magnolia Bark: when measure the peak areas 2 times as long as the retention time of magnorole, the total area of peaks other than honokiol is not larger than 1/10 times the total area of the peaks other than the solvent peak.

Horseradish peroxidase An oxidase (Molecular weight: about 40,000) derived from horseradish.

Horse serum Collect the blood from horse in a flask, coagulate, and allow to stand at room temperature until the serum is separated. Transfer the separated serum in glass containers, and preserve at -20°C .

Human antithrombin III Serine protease inhibition factor obtained from normal plasma of health human. It is a protein, which inhibits the activities of thrombin and activated blood coagulation factor X. It contains not less than 300 Units per mg protein. One unit indicates an amount of the antithrombin III which inhibits 1 unit of thrombin at 25°C under the existence of heparin.

Human chorionic gonadotrophin TS Weigh accurately a suitable amount of Human Chorionic Gonadotrophin according to the labeled amount, and dissolve in bovine serum albumin-sodium chloride-phosphate buffer solution, pH 7.2 so that each mL contains 80 human chorionic gonadotrophin Units.

Human insulin desamide substance-containing TS Dissolve 1.5 mg of Insulin Human in 1 mL of 0.01 mol/L hydrochloric acid TS, allow to stand at 25°C for 3 days, and when the procedure is run with this solution according to the conditions as directed in the Purity (1) under Insulin Human (Genetical Recombination), the solution contains about 5% of the desamide substance.

Human insulin dimer-containing TS Allow to stand Insulin Human (Genetical Recombination) at 25°C for 10 days or more, and dissolve 4 mg of this in 1 mL of 0.01 mol/L hydrochloric acid TS.

Human normal plasma Dissolve an amount of dried human normal plasma powder, equivalent to 1 mL of the normal plasma of human, in 1 mL of water. Store between 2 and 10°C , and use within one week.

Human serum albumin for assay White to pale-yellow powder. Albumin content is at least 99%. Convert to the dehydrate using the following water determination method.

Water content <2.48>: (0.2 g, volumetric titration, direct titration). However, in a dehydration solvent, use a mixture of pyridine for water determination and ethylene glycol for water determination (5:1).

Hydralazine hydrochloride $C_8H_8N_4 \cdot HCl$ [Same as the namesake monograph]

Hydralazine hydrochloride for assay $C_8H_8N_4 \cdot HCl$
 [Same as the monograph Hydralazine Hydrochloride. When dried, it contains not less than 99.0% of hydralazine hydrochloride ($C_8H_8N_4 \cdot HCl$).]

Hydrazine monohydrate $NH_2NH_2 \cdot H_2O$ Colorless liquid, having a characteristic odor.

Hydrazine sulfate See hydrazinum sulfate.

Hydrazinum sulfate $N_4H_6SO_4$ [K 8992, Special class]

Hydrazinum sulfate TS Dissolve 1.0 g of hydrazinum sulfate in water to make 100 mL.

Hydrobromic acid HBr [K 8509, Special class]

Hydrochloric acid HCl [K 8180, Special class]

Hydrochloric acid-ammonium acetate buffer solution, pH 3.5 Dissolve 25 g of ammonium acetate in 45 mL of 6 mol/L hydrochloric acid TS, and add water to make 100 mL.

Hydrochloric acid, dilute Dilute 23.6 mL of hydrochloric acid with water to make 100 mL (10%).

Hydrochloric acid-ethanol TS See hydrochloric acid-ethanol (95) TS.

Hydrochloric acid-ethanol (95) TS Dilute 23.6 mL of hydrochloric acid with ethanol to make 100 mL.

0.01 mol/L Hydrochloric acid-methanol TS To 20 mL of 0.5 mol/L hydrochloric acid TS add methanol to make 1000 mL.

0.05 mol/L Hydrochloric acid-methanol TS To 100 mL of 0.5 mol/L hydrochloric acid add methanol to make 1000 mL.

Hydrochloric acid-2-propanol TS Add 0.33 mL of hydrochloric acid to 100 mL of 2-propanol, mix, and store in a dark and cool place.

Hydrochloric acid-potassium chloride buffer solution, pH 2.0 To 10.0 mL of 0.2 mol/L hydrochloric acid VS add 88.0 mL of 0.2 mol/L potassium chloride TS, adjust the pH to 2.0 ± 0.1 with 0.2 mol/L hydrochloric acid VS or 0.2 mol/L potassium chloride TS, then add water to make 200 mL.

Hydrochloric acid, purified Add 0.3 g of potassium permanganate to 1000 mL of diluted hydrochloric acid (1 in 2), distil, discard the first 250 mL of the distillate, and collect the following 500 mL of the distillate.

0.001 mol/L Hydrochloric acid TS Dilute 10 mL of 0.1 mol/L hydrochloric acid TS with water to make 1000 mL.

0.01 mol/L Hydrochloric acid TS Dilute 100 mL of 0.1 mol/L hydrochloric acid TS with water to make 1000 mL.

0.02 mol/L Hydrochloric acid TS Dilute 100 mL of 0.2 mol/L hydrochloric acid TS with water to make 1000 mL.

0.05 mol/L Hydrochloric acid TS Dilute 100 mL of 0.5 mol/L hydrochloric acid TS with water to make 1000 mL.

0.1 mol/L Hydrochloric acid TS Dilute 100 mL of 1 mol/L hydrochloric acid TS with water to make 1000 mL.

0.2 mol/L Hydrochloric acid TS Dilute 18 mL of hydro-

chloric acid with water to make 1000 mL.

0.5 mol/L Hydrochloric acid TS Dilute 45 mL of hydrochloric acid with water to make 1000 mL.

1 mol/L Hydrochloric acid TS Dilute 90 mL of hydrochloric acid with water to make 1000 mL.

2 mol/L Hydrochloric acid TS Dilute 180 mL of hydrochloric acid with water to make 1000 mL.

3 mol/L Hydrochloric acid TS Dilute 270 mL of hydrochloric acid with water to make 1000 mL.

5 mol/L Hydrochloric acid TS Dilute 450 mL of hydrochloric acid with water to make 1000 mL.

6 mol/L Hydrochloric acid TS Dilute 540 mL of hydrochloric acid with water to make 1000 mL.

7.5 mol/L Hydrochloric acid TS Dilute 675 mL of hydrochloric acid with water to make 1000 mL.

10 mol/L Hydrochloric acid TS Dilute 900 mL of hydrochloric acid with water to make 1000 mL.

Hydrocortisone $C_{21}H_{30}O_5$ [Same as the namesake monograph]

Hydrocortisone acetate $C_{23}H_{32}O_6$ [Same as the namesake monograph]

Hydrocotarnine hydrochloride for assay See hydrocotarnine hydrochloride hydrate for assay.

Hydrocotarnine hydrochloride hydrate for assay $C_{12}H_{15}NO_3 \cdot HCl \cdot H_2O$ [Same as the monograph Hydrocotarnine Hydrochloride Hydrate. When dried, it contains not less than 99.0% of hydrocotarnine hydrochloride ($C_{12}H_{15}NO_3 \cdot HCl$).]

Hydrofluoric acid HF [K 8819, Special class] It contains not less than 46.0% of HF.

Hydrogen H_2 [K 0512, Standard substance, Third class] It contains not less than 99.99% of H_2 .

Hydrogen chloride-ethanol TS See hydrogen chloride-ethanol (99.5) TS.

Hydrogen chloride-ethanol (99.5) TS Pass dry hydrogen chloride, which is generated by slowly adding 100 mL of sulfuric acid dropwise to 100 mL of hydrochloric acid and dried by washing with sulfuric acid, through 75 g of ethanol (99.5) cooled in an ice bath until the increase in mass has reached 25 g. Prepare before use.

Hydrogen hexachloroplatinate (IV) hexahydrate $H_2PtCl_6 \cdot 6H_2O$ [K 8153, Special class]

Hydrogen hexachloroplatinate (IV)-potassium iodide TS To 3 mL of hydrogen hexachloroplatinate (IV) TS add 97 mL of water and 100 mL of a solution of potassium iodide (3 in 50). Prepare before use.

Hydrogen hexachloroplatinate (IV) TS Dissolve 2.6 g of chloroplatinic acid in water to make 20 mL (0.25 mol/L).

Hydrogen peroxide (30) H_2O_2 [K 8230, Hydrogen peroxide, Special class, Concentration: 30.0 – 35.5%.]

Hydrogen peroxide-sodium hydroxide TS To a mixture of water and hydrogen peroxide (30) (9:1) add 3 drops of

bromophenol blue TS, and then add 0.01 mol/L sodium hydroxide TS until a purple-blue color develops. Prepare before use.

Hydrogen peroxide TS Dilute 1 volume of hydrogen peroxide (30) with 9 volumes of water. Prepare before use (3%).

Hydrogen peroxide TS, dilute Dilute 1 mL of hydrogen peroxide (30) with 500 mL of water, and dilute 5 mL of this solution with water to make 100 mL. Prepare before use.

Hydrogen peroxide water, strong See hydrogen peroxide (30).

Hydrogen sulfide H_2S Colorless, poisonous gas, heavier than air. It dissolves in water. Prepare by treating iron (II) sulfide heptahydrate with dilute sulfuric acid or dilute hydrochloric acid. Other sulfides yielding hydrogen sulfide with dilute acids may be used.

Hydrogen sulfide TS A saturated solution of hydrogen sulfide. Prepare by passing hydrogen sulfide into cold water. Preserve in well-filled, light-resistant bottles, in a dark, cold place.

Hydrogen tetrachloroaurate (III) tetrahydrate $HAuCl_4 \cdot 4H_2O$ [K 8127, Special class]

Hydrogen tetrachloroaurate (III) TS Dissolve 1 g of hydrogen tetrachloroaurate (III) tetrahydrate in 35 mL of water (0.2 mol/L).

Hydroiodic acid HI [K 8917, Special class]

Hydroquinone $C_6H_4(OH)_2$ [K 8738, Special class]

Hydroxocobalamin acetate $C_{62}H_{89}CoN_{13}O_{15}P \cdot C_2H_4O_2$ Dark red crystals or powder.

Loss on drying <2.41>: not more than 12% (50 mg, in vacuum not exceeding 0.67 kPa, phosphorus (V) oxide, 100°C, 6 hours).

Content: not less than 98.0%. Assay—Proceed as directed in the Assay under Hydroxocobalamin Acetate.

***m*-Hydroxyacetophenone** $C_8H_8O_2$ White to light yellowish white crystalline powder.

Melting point <2.60>: about 96°C

Purity Related substances—Perform the test with 10 μ L of a solution of *m*-hydroxyacetophenone in 0.1 mol/L phosphate buffer solution, pH 4.5 (1 in 15,000) as directed in the Assay under Cefalexin: Any obstructive peaks for determination of cefalexin are not observed.

***p*-Hydroxyacetophenone** $C_8H_8O_2$ White to pale yellow crystals or crystalline powder. It is freely soluble in methanol.

Melting point <2.60>: 107 – 111°C

Purity—Weigh 1 mg of *p*-hydroxyacetophenone, add methanol and dissolve to make exactly 10 mL, and use this solution as the sample solution. Perform the test with 20 μ L of the sample solution as directed under Liquid Chromatography <2.01> according to the Assay under Peony Root: the total area of the peaks other than the peak of *p*-hydroxyacetophenone from the sample solution is not larger than 3/100 of the total area of the peaks other than the solvent peak.

3-Hydroxybenzoic acid HOC_6H_4COOH White, crys-

tals or crystalline powder.

Identification—Determine the infrared absorption spectrum according to the paste method under Infrared Spectrophotometry <2.25>: it exhibits absorption at the wave numbers of about 3300 cm^{-1} , 1690 cm^{-1} , 1600 cm^{-1} , 1307 cm^{-1} , 1232 cm^{-1} and 760 cm^{-1} .

Melting point <2.60>: 203 – 206°C

Purity Clarity—Dissolve 1 g of 3-hydroxybenzoic acid in 20 mL of methanol: the solution is clear.

Content: not less than 99.0%. **Assay**—Weigh accurately about 0.2 g of 3-hydroxybenzoic acid, dissolve in 20 mL of diluted ethanol (95) (1 in 2), and titrate <2.50> with 0.1 mol/L sodium hydroxide VS (indicator: 3 drops of cresol red TS) until the color of the solution changes from yellow to dark orange-red. Perform a blank determination and make any necessary correction.

$$\begin{aligned} \text{Each mL of 0.1 mol/L sodium hydroxide VS} \\ = 13.81 \text{ mg of } \text{C}_7\text{H}_6\text{O}_3 \end{aligned}$$

***p*-Hydroxybenzoic acid** See parahydroxybenzoic acid.

10-Hydroxy-2-(*E*)-decenoic acid for assay 10-hydroxy-2-(*E*)-decenoic acid for thin-layer chromatography meeting the following additional specifications.

Purity Related substances—Dissolve 10 mg of 10-hydroxy-2-(*E*)-decenoic acid for assay in 100 mL of methanol, and use this solution as the sample solution. Pipet 1 mL of this solution, add methanol to make exactly 100 mL, and use this solution as the standard solution. Perform the test with exactly 10 μL each of the sample solution and standard solution as directed under Liquid Chromatography <2.01> according to the following conditions. Determine each peak from both solutions by the automatic integration method: the total area of the peaks other than the peak of 10-hydroxy-2-(*E*)-decenoic acid from sample solution is not larger than the peak area of 10-hydroxy-2-(*E*)-decenoic acid from the standard solution.

Operating conditions

Detector, column, column temperature, mobile phase and flow rate: Proceed as directed in the operating conditions in the Assay under Royal Jelly.

Time span of measurement: About 4 times as long as the retention time of 10-hydroxy-2-(*E*)-decenoic acid beginning after the solvent peak.

System suitability

Test for required detectability: Pipet 1 mL of the standard solution, and add methanol to make exactly 20 mL. Confirm that the peak area of 10-hydroxy-2-(*E*)-decenoic acid obtained from 10 μL of this solution is equivalent to 3.5 to 6.5% of that of 10-hydroxy-2-(*E*)-decenoic acid from 10 μL of the standard solution.

System performance and system repeatability: Proceed as directed in the system suitability in the Component determination under Royal Jelly.

10-Hydroxy-2-(*E*)-decenoic acid for component determination See 10-hydroxy-2-(*E*)-decenoic acid for assay

10-Hydroxy-2-(*E*)-decenoic acid for thin-layer chromatography $\text{C}_{10}\text{H}_{18}\text{O}_3$ White crystalline powder. Very soluble in methanol, freely soluble in ethanol (99.5), soluble in diethyl ether, and slightly soluble in water.

Identification—Determine the absorption spectrum of a solution of 10-hydroxy-2-(*E*)-decenoic acid for thin-layer

chromatography in ethanol (99.5) (1 in 125,000) as directed under Ultraviolet-visible Spectrophotometry <2.24>: it exhibits a maximum between 206 nm and 210 nm.

Melting point <2.60>: 63 – 66°C

Purity Related substances—Dissolve 5.0 mg of 10-hydroxy-2-(*E*)-decenoic acid for thin-layer chromatography in 1 mL of diethyl ether. Perform the test with 20 μL of this solution as directed in the Identification under Royal Jelly: no spot other than the principal spot at around *R_f* value of 0.5 appears.

***d*-3-Hydroxy-*cis*-2,3-dihydro-5-[2-(dimethylamino)ethyl]-2-(4-methoxyphenyl)-1,5-benzothiazepine-4(5*H*)-one hydrochloride** $\text{C}_{20}\text{H}_{24}\text{N}_2\text{O}_3\cdot\text{HCl}$ To 9 g of diltiazem hydrochloride add 50 mL of ethanol (99.5), and dissolve by heating at 80°C. To this solution add slowly 50 mL of a solution of potassium hydroxide in ethanol (99.5) (33 in 500) dropwise, and heat for 4 hours with stirring. Cool in an ice bath, filter, and evaporate the filtrate to dryness. Dissolve the residue in ethanol (99.5), add slowly a solution of hydrochloric acid in ethanol (99.5) (59 in 250) to make acidic, and filter. Add diethyl ether slowly to the filtrate, and filter the crystals produced. To the crystals add ethanol (99.5), heat to dissolve, add 0.5 g of activated charcoal, allow to stand, and filter. After cooling the filtrate in an ice-methanol bath, filter the crystals formed, and wash with diethyl ether. Further, add ethanol (99.5) to the crystals, and heat to dissolve. After cooling, filter the crystals produced, and dry under reduced pressure. White crystals or crystalline powder, having a slight, characteristic odor.

Purity—Dissolve 50 mg of *d*-3-hydroxy-*cis*-2,3-dihydro-5-[2-(dimethylamino)ethyl]-2-(*p*-methoxyphenyl)-1,5-benzothiazepine-4(5*H*)-one hydrochloride in chloroform to make exactly 10 mL, and use this solution as the sample solution. Perform the test with the sample solution as directed under Thin-layer Chromatography <2.03>. Spot 20 μL of the sample solution on a plate of silica gel for thin-layer chromatography. Develop the plate with a mixture of ethanol (99.5), chloroform, water and acetic acid (100) (12:10:3:1) to a distance of about 13 cm, and air-dry the plate. Spray evenly iodine TS on the plate: any spot other than the principal spot does not appear.

Water <2.48>: not more than 1.0% (0.5 g).

Content: not less than 99.0%, calculated on the anhydrous basis. **Assay**—Weigh accurately about 0.5 g of *d*-3-hydroxy-*cis*-2,3-dihydro-5-[2-(dimethylamino)ethyl]-2-(*p*-methoxyphenyl)-1,5-benzothiazepine-4(5*H*)-one hydrochloride, dissolve in 2.0 mL of formic acid, add 60 mL of acetic anhydride, and titrate <2.50> with 0.1 mol/L perchloric acid VS (potentiometric titration). Perform a blank determination in the same manner.

$$\begin{aligned} \text{Each mL of 0.1 mol/L perchloric acid VS} \\ = 40.89 \text{ mg of } \text{C}_{20}\text{H}_{24}\text{N}_2\text{O}_3\cdot\text{HCl} \end{aligned}$$

***d*-3-Hydroxy-*cis*-2,3-dihydro-5-[2-(dimethylamino)ethyl]-2-(*p*-methoxyphenyl)-1,5-benzothiazepine-4(5*H*)-one hydrochloride** See *d*-3-hydroxy-*cis*-2,3-dihydro-5-[2-(dimethylamino)ethyl]-2-(4-methoxyphenyl)-1,5-benzothiazepine-4(5*H*)-one hydrochloride.

***N*-(2-Hydroxyethyl)isonicotinamide nitric ester** $\text{C}_8\text{H}_9\text{N}_3\text{O}_4$ A white crystalline powder.

Identification—Determine the infrared absorption spectrum of *N*-(2-hydroxyethyl)isonicotinamide nitric ester as di-

rected in the potassium bromide disk method under Infrared Spectrophotometry <2.25>: it exhibits absorption at the wave numbers of about 3270 cm^{-1} , 1653 cm^{-1} , 1546 cm^{-1} and 1283 cm^{-1} .

***N*-2-Hydroxyethylpiperazine-*N'*-2-ethanesulfonic acid** $\text{C}_8\text{H}_{18}\text{N}_2\text{O}_4\text{S}$ White crystalline powder.

Purity Clarity and color of solution—Dissolve 11.9 g of *N*-2-hydroxyethylpiperazine-*N'*-2-ethanesulfonic acid in 50 mL of water: the solution is clear and colorless.

Content: not less than 99.0%. **Assay**—Weigh accurately about 1 g of *N*-2-hydroxyethylpiperazine-*N'*-2-ethanesulfonic acid, dissolve in 60 mL of water, and titrate <2.50> with 0.5 mol/L sodium hydroxide VS (Potentiometric titration).

Each mL of 0.5 mol/L sodium hydroxide VS
= 119.2 mg of $\text{C}_8\text{H}_{18}\text{N}_2\text{O}_4\text{S}$

1-(2-Hydroxyethyl)-1*H*-tetrazol-5-thiol $\text{C}_3\text{H}_6\text{N}_4\text{OS}$
White, crystals or powder.

Melting point <2.60>: $136 - 141^\circ\text{C}$

Purity Related substances—Dissolve 0.10 g of 1-(2-hydroxyethyl)-1*H*-tetrazol-5-thiol in 1 mL of water, and use this solution as the sample solution. Pipet 0.5 mL of the sample solution, add water to make exactly 25 mL, and use this solution as the standard solution. Perform the test with these solutions as directed under Thin-layer Chromatography <2.03>. Spot 1 μL each of the sample solution and standard solution on a plate of silica gel with fluorescent indicator for thin-layer chromatography, develop with a mixture of ethyl acetate, water, methanol and formic acid (60:10:7:6) to a distance of about 10 cm, and air-dry the plate. Examine under ultraviolet light (main wavelength: 254 nm): the spot other than the principal spot obtained from the sample solution is not more intense than the spot from the standard solution.

2-Hydroxy-1-(2-hydroxy-4-sulfo-1-naphthylazo)-3-naphthoic acid $\text{C}_{21}\text{H}_{14}\text{N}_2\text{O}_7\text{S}$ [K 8776, Special class]

4-Hydroxyisophthalic acid $\text{HOC}_6\text{H}_3(\text{COOH})_2$ White crystals or powder.

Content: not less than 98.0%. **Assay**—Weigh accurately about 0.14 g of 4-hydroxyisophthalic acid, dissolve in 50 mL of ethanol (95), and titrate <2.50> with 0.1 mol/L sodium hydroxide VS (potentiometric titration). Perform a blank determination in the same manner, and make any necessary correction.

Each mL of 0.1 mol/L sodium hydroxide VS
= 9.107 mg of $\text{C}_8\text{H}_6\text{O}_5$

Hydroxylamine hydrochloride See hydroxylammonium chloride.

Hydroxylamine hydrochloride-ferric chloride TS See hydroxylammonium chloride-iron (III) chloride TS.

Hydroxylamine hydrochloride TS See hydroxylammonium chloride TS.

Hydroxylamine perchlorate $\text{NH}_2\text{OH}.\text{HClO}_4$ Hygroscopic, white crystals. Dissolves in water and in ethanol (95).
Melting point <2.60>: $87.5 - 90^\circ\text{C}$

Hydroxylamine perchlorate-dehydrated ethanol TS See hydroxylamine perchlorate-ethanol (99.5) TS.

Hydroxylamine perchlorate-ethanol (99.5) TS Dilute

2.99 mL of hydroxylamine perchlorate TS with ethanol (99.5) to make 100 mL.

Storage—Preserve in tight containers, in a cold place.

Hydroxylamine perchlorate TS An ethanol (99.5) solution which contains 13.4% of hydroxylamine perchlorate.

Storage—Preserve in tight containers, in a cold place.

Hydroxylamine TS Dissolve 10 g of hydroxylammonium chloride in 20 mL of water, and add ethanol (95) to make 200 mL. To this solution add, with stirring, 150 mL of 0.5 mol/L potassium hydroxide-ethanol VS, and filter. Prepare before use.

Hydroxylamine TS, alkaline Mix equal volumes of a solution of hydroxylammonium chloride in methanol (7 in 100) and a solution of sodium hydroxide in methanol (3 in 25), and filter. Prepare before use.

Hydroxylamine hydrochloride TS, pH 3.1 See hydroxylammonium chloride TS, pH 3.1.

Hydroxylammonium chloride $\text{NH}_2\text{OH}.\text{HCl}$ [K 8201, Special class]

Hydroxylammonium chloride-ethanol TS Dissolve 34.8 g of hydroxylammonium chloride in water to make 100 mL, and use this solution as Solution A. Dissolve 10.3 g of sodium acetate trihydrate and 86.5 g of sodium hydroxide in water to make 1000 mL, and use this solution as Solution B. Mix 1 volume of Solution A, 1 volume of Solution B and 4 volumes of ethanol (95).

Hydroxylammonium chloride-iron (III) chloride TS Acidify 100 mL of a solution of iron (III) chloride hexahydrate in ethanol (95) (1 in 200) with hydrochloric acid, and dissolve 1 g of hydroxylammonium chloride in the solution.

Hydroxylammonium chloride TS Dissolve 20 g of hydroxylammonium chloride in water to make 65 mL, transfer it to a separator, add 2 to 3 drops of thymol blue TS, then add ammonia solution (28) until the solution exhibits a yellow color. Shake well after adding 10 mL of a solution of sodium *N,N*-diethyldithiocarbamate trihydrate (1 in 25), allow to stand for 5 minutes, and extract this solution with 10 to 15 mL portions of chloroform. Repeat the extraction until 5 mL of the extract does not exhibit a yellow color, upon adding 5 drops of a solution of copper (II) sulfate pentahydrate (1 in 100) and shaking it. Add 1 to 2 drops of thymol blue TS, add dropwise dilute hydrochloric acid to this aqueous solution until it exhibits a red color, then add water to make 100 mL.

Hydroxylammonium chloride TS, pH 3.1 Dissolve 6.9 g of hydroxylammonium chloride in 80 mL of water, adjust the pH to 3.1 by adding dilute sodium hydroxide TS, and add water to make 100 mL.

4-Hydroxy-3-methoxybenzyl nonylic acid amide $\text{C}_{17}\text{H}_{27}\text{NO}_3$ A white crystalline powder, having a faint, characteristic odor.

Purity Related substances—Dissolve 10 mg in 50 mL of methanol, and use this solution as the sample solution. Pipet 1 mL of the sample solution, add methanol to make exactly 20 mL, and use this solution as the standard solution. Perform the test with exactly 20 μL each of the sample solution and standard solution as directed in the Assay under Capsicum: when measure the peak areas 2 times as long as the

retention time of capsaicin, the total area of the peaks other than 4-hydroxy-3-methoxybenzyl nonylic acid amide is not larger than the peak area of 4-hydroxy-3-methoxybenzyl nonylic acid amide from the standard solution.

3-(3-Hydroxy-4-methoxyphenyl)-2-(E)-propenic acid

$C_{10}H_{10}O_4$ White to light yellow, crystals or crystalline powder. Sparingly soluble in methanol and in ethanol (99.5), and practically insoluble in water. Melting point: about 230°C (with decomposition).

Identification—Determine the absorption spectrum of a solution in methanol (1 in 200,000) as directed under Ultraviolet-visible Spectrophotometry <2.24>: it exhibits maxima between 215 nm and 219 nm, between 238 nm and 242 nm, between 290 nm and 294 nm, and between 319 nm and 323 nm.

Purity Related substances—Dissolve 1 mg in 1 mL of methanol. Proceed the test with 2 μ L of this solution as directed in the Identification (11) under Hochuekkito Extract: no spot other than the principle spot of around *Rf* 0.6 appears.

3-(3-Hydroxy-4-methoxyphenyl)-2-(E)-propenic acid-(E)-ferulic acid TS for thin-layer chromatography Dissolve 1 mg of 3-(3-hydroxy-4-methoxyphenyl)-2-(E)-propenic acid and 1 mg of (E)-ferulic acid in 2 mL of methanol.

2-[4-(2-Hydroxymethyl)-1-piperazinyl] propanesulfonic acid $C_8H_{18}N_2O_4S$ A white crystalline powder.

Residue on ignition <2.44>: not more than 0.1%.

Content: not less than 99%.

N-(3-Hydroxyphenyl)acetamide $C_8H_9NO_2$ White to pale yellowish white crystals. It is freely soluble in ethanol (95), and sparingly soluble in water.

Melting point <2.60>: 146 – 149°C

Purity (1) Clarity and color of solution—Dissolve 0.5 g of *N*-(3-hydroxyphenyl)acetamide in 50 mL of water: the solution is clear and colorless.

(2) Related substances—Dissolve 0.1 g of *N*-(3-hydroxyphenyl)acetamide in 1000 mL of water. Pipet 10 mL of this solution, add 6.5 mL of acetonitrile and water to make exactly 50 mL, and use this solution as the sample solution. Perform the test with 10 μ L of the sample solution as directed in the Assay under Aspoxicillin Hydrate: any peak other than those of *N*-(3-hydroxyphenyl)acetamide and the solvent does not appear.

3-(*p*-Hydroxyphenyl)propionic acid $C_9H_{10}O_3$

Description—White to light yellow-brown crystals or crystalline powder, having a faint, characteristic odor.

Content: not less than 99.0%. *Assay*—Weigh accurately about 0.2 g of 3-(*p*-hydroxyphenyl)propionic acid, previously dried (in vacuum, 60°C, 4 hours), dissolve in 5 mL of methanol, add 45 mL of water, and titrate <2.50> with 0.1 mol/L sodium hydroxide VS (indicator: 5 drops of bromothymol blue TS).

Each mL of 0.1 mol/L sodium hydroxide VS
= 16.62 mg of $C_9H_{10}O_3$

Hyodeoxycholic acid for thin-layer chromatography

$C_{24}H_{40}O_4$ White to pale brown crystalline powder or powder. Freely soluble in methanol and in ethanol (99.5), and practically insoluble in water.

Identification—Determine the infrared absorption spec-

trum of hyodeoxycholic acid for thin-layer chromatography as directed in the potassium bromide disk method under Infrared Spectrophotometry <2.25>: it exhibits absorption at the wave numbers of about 2940 cm^{-1} , 2840 cm^{-1} , 1740 cm^{-1} , 1460 cm^{-1} , 1340 cm^{-1} , 1200 cm^{-1} , 1160 cm^{-1} , 1040 cm^{-1} and 600 cm^{-1} .

Optical rotation <2.49> $[\alpha]_D^{20}$: +7 – +10° (0.4 g, ethanol (99.5), 20 mL, 100 mm).

Melting point <2.60>: 198 – 205°C

Purity Related substances—Dissolve 20 mg of hyodeoxycholic acid for thin-layer chromatography in 1 mL of methanol, and use this solution as the sample solution. Pipet 0.2 mL of this solution, add methanol to make exactly 10 mL, and use this solution as the standard solution. Perform the test as directed under Thin-layer Chromatography <2.03>. Spot 5 μ L each of the sample solution and standard solution on a plate of silica gel for thin-layer chromatography. Develop the plate with a mixture of chloroform, acetone and acetic acid (100) (7:2:1) to a distance of about 10 cm, and air-dry the plate. Splay evenly dilute sulfuric acid on the plate, and heat at 105°C for 10 minutes: the spots other than the principal spot at the *Rf* value of about 0.3 obtained from the sample solution are not more intense than the spot from the standard solution.

Hypaconitine for purity $C_{33}H_{45}NO_{10}$ White, crystals or crystalline powder. Soluble in acetonitrile, sparingly soluble in ethanol (99.5) and in diethyl ether, and practically insoluble in water. Melting point: about 175°C (with decomposition).

Identification—Determine the infrared absorption spectrum of hypaconitine for purity as directed in the potassium bromide disk method under Infrared Spectrophotometry <2.25>: it exhibits absorption at the wave numbers of about 3500 cm^{-1} , 1728 cm^{-1} , 1712 cm^{-1} , 1278 cm^{-1} , 1118 cm^{-1} , 1099 cm^{-1} and 714 cm^{-1} .

Absorbance <2.24> $E_{1\%}^{1\text{cm}}$ (230 nm): 217 – 252 [5 mg dried for not less than 12 hours in a desiccator (reduced pressure not exceeding 0.67 kPa, phosphorus (V) oxide, 40°C), ethanol (99.5), 200 mL].

Purity Related substances—(1) Dissolve 5.0 mg of hypaconitine for purity in 2 mL of acetonitrile, and use as the sample solution. Pipet 1 mL of the sample solution, add acetonitrile to make exactly 50 mL, and use as the standard solution. Perform the test with these solutions as directed under Thin-layer Chromatography <2.03>. Spot 20 μ L each of the sample solution and standard solution on a plate of silica gel for thin-layer chromatography, and proceed the test as directed in the Identification in Processed Aconite Root: the spot other than the principal spot obtained with the sample solution is not more intense than the spot with the standard solution.

(2) Dissolve 5.0 mg of hypaconitine for purity in 5 mL of acetonitrile, and use as the sample solution. Pipet 1 mL of the sample solution, add acetonitrile to make exactly 50 mL, and use as the standard solution. Perform the test with exactly 10 μ L each of the sample solution and standard solution as directed under Liquid Chromatography <2.01> according to the following conditions, and determine each peak area by the automatic integration method: the total area of the peaks other than the peaks of hypaconitine and the solvent obtained with the sample solution is not larger than the peak area of hypaconitine with the standard solu-

tion.

Operating conditions

Detector, column, and column temperature: Proceed as directed in the operating conditions in the Purity under Processed Aconite Root.

Mobile phase: A mixture of phosphate buffer solution for processed aconite root and tetrahydrofuran (9:1).

Flow rate: Adjust the flow rate so that the retention time of hyaconitine is about 23 minutes.

Time span of measurement: About 3 times as long as the retention time of hyaconitine.

System suitability

Test for required detectability: Pipet 1 mL of the standard solution, and add acetonitrile to make exactly 20 mL. Confirm that the peak area of hyaconitine obtained from 10 μ L of this solution is equivalent to 3.5 to 6.5% of that obtained from 10 μ L of the standard solution.

System performance: Dissolve 1 mg each of aconitine for purity, hyaconitine for purity and mesaconitine for purity, and 8 mg of jesaconitine for purity in 200 mL of acetonitrile. When the procedure is run with 10 μ L of this solution under the above operating conditions, mesaconitine, hyaconitine, aconitine and jesaconitine are eluted in this order, and each resolution between these peaks is not less than 1.5, respectively.

System repeatability: When the test is repeated 6 times with 10 μ L of the standard solution under the above operating conditions, the relative standard deviation of the peak area of hyaconitine is not more than 1.5%.

Water <2.48>: not more than 1.0% [5 mg dried for not less than 12 hours in a desiccator (reduced pressure not exceeding 0.67 kPa, phosphorus (V) oxide, 40°C), coulometric titration].

Hyperoside for thin-layer chromatography C₂₁H₂₀O₁₂
Yellow crystals or crystalline powder. Slightly soluble in methanol, very slightly soluble in ethanol (99.5), and practically insoluble in water. Melting point: about 220°C (with decomposition).

Identification—Determine the absorption spectrum of a solution of hyperoside for thin-layer chromatography in methanol (1 in 100,000) as directed under Ultraviolet-visible Spectrophotometry <2.24>: it exhibits a maximum between 255 nm and 259 nm.

Purity Related substances—Dissolve 1 mg of hyperoside for thin-layer chromatography in 20 mL of methanol. Perform the test with 10 μ L of this solution as directed in the Identification under Crataegus Fruit: any spot other than the principal spot of around *R_f* value of 0.5 does not appear.

Hypophosphorus acid See phosphinic acid.

Hypoxanthine C₅H₄N₄O White crystals or crystalline powder. Freely soluble in ammonia TS, sparingly soluble in dilute hydrochloric acid and in hot water, very slightly soluble in water, and practically insoluble in methanol.

Purity Related substances—Dissolve 5.0 mg of hypoxanthine in 100 mL of a solution of ammonia solution (28) in methanol (1 in 10) to make exactly 100 mL. Proceed with this solution as directed in the Purity (4) under Mercaptopurine Hydrate: any spot other than the principal spot at the *R_f* value of about 0.2 does not appear.

Content: not less than 97.0% and not more than 103.0%.
Assay—Weigh accurately about 0.15 g of hypoxanthine,

previously dried at 105°C for 3 hours, and dissolve in phosphate buffer solution, pH 7.0, to make exactly 1000 mL. Pipet 10 mL of this solution, and dilute with phosphate buffer solution, pH 7.0, to make exactly 250 mL. Read the absorbance *A* of this solution at the wavelength of 250 nm as directed under Ultraviolet-visible Spectrophotometry <2.24>, using phosphate buffer solution, pH 7.0, as the blank solution.

$$\text{Amount (mg) of C}_5\text{H}_4\text{N}_4\text{O} = \frac{A}{779} \times 250,000$$

Ibuprofen C₁₃H₁₈O₂ [Same as the namesake monograph]

Icariin for thin-layer chromatography C₃₃H₄₀O₁₅ Light yellow crystals. Very slightly soluble in methanol and in ethanol (99.5), and practically insoluble in water. Melting point: about 234°C (with decomposition).

Purity Related substances—Dissolve 1.0 mg of icariin for thin-layer chromatography in 1 mL of methanol. Perform the test with 10 μ L of this solution as directed in the Identification under Epimedium Herb: no spot other than the principal spot having *R_f* value about 0.4 appears.

Imidapril hydrochloride C₂₀H₂₇N₃O₆.HCl [Same as the namesake monograph]

Imidapril hydrochloride for assay C₂₀H₂₇N₃O₆.HCl [Same as the monograph Imidapril Hydrochloride. When dried, it contains not less than 99.0% of imidapril hydrochloride (C₂₀H₂₇N₃O₆.HCl).]

Imidazole C₃H₄N₂ White crystalline powder. Very soluble in water and in methanol.

Melting point <2.60>: 89 – 92°C

Absorbance <2.24> *E*₁^{1%}_{cm} (313 nm): not more than 0.031 (8 g, water, 100 mL).

Imidazole for Karl Fischer method See the Water Determination <2.48>.

Imidazole for thin-layer chromatography C₃H₄N₂
White, crystalline powder. Very soluble in water and in methanol, and freely soluble in ethyl acetate and in dichloromethane.

Melting point <2.60>: 89 – 92°C

Purity Related substances—Dissolve 10 mg of imidazole for thin-layer chromatography in exactly 20 mL of dichloromethane, and proceed with this solution as directed in the Purity (6) under Clotrimazole: any spot other than the principal spot does not appear.

Imidazole TS Dissolve 8.25 g of imidazole in 65 mL of water, adjust the pH to 6.8 with 5 mol/L hydrochloric acid TS, and add water to make 100 mL.

Iminodibenzyl C₁₄H₁₃N White to light brown crystals or crystalline powder, having a slight, characteristic odor.

Melting point <2.60>: 104 – 110°C

Purity (1) Clarity of solution—Dissolve 1.0 g of iminodibenzyl in 20 mL of methanol by heating on a water bath: the solution is clear.

(2) Related substances—Proceed as directed in the Purity (6) under Carbamazepine: any spot other than the principal spot at the *R_f* value of about 0.9 does not appear.

Nitrogen <1.08>: 6.8 – 7.3%.

2,2'-Iminodiethanol hydrochloride $C_4H_{11}NO_2 \cdot HCl$

A pale yellow liquid.

Refractive index $\langle 2.45 \rangle$ n_D^{20} : 1.515 – 1.519

Specific gravity $\langle 2.56 \rangle$ d_{20}^{20} : 1.259 – 1.263

Water $\langle 2.48 \rangle$: less than 0.1%.

Imipramine hydrochloride $C_{19}H_{24}N_2 \cdot HCl$ [Same as the namesake monograph]

Indigo carmine $C_{16}H_8N_2Na_2O_8S_2$ [K 8092, Special class]

Indigo carmine TS Dissolve 0.20 g of indigo carmine in water to make 100 mL. Use within 60 days.

2,3-Indolinedione $C_8H_5NO_2$ [K 8089, Special class]

Indometacin $C_{19}H_{16}ClNO_4$ [Same as the namesake monograph]

Insulin human [Same as the monograph Insulin Human (Genetical Recombination)]

Interleukin-2 dependent mouse natural killer cell (NKC3)

Fractionate using discontinuous concentration gradient method cells obtained by removing adhesive cells and phagocytic cells from C3H/He mouse spleen cells. Then, cultivate in soft agar containing interleukin-2 the cell fraction with potent NK activity and obtain the colonies. From among the cell lines obtained, one of the cell lines dependent on interleukin-2 that grows in liquid medium and serially subcultured in liquid medium containing interleukin-2 is identified as NKC3.

Iodine I [K 8920, Special class]

Iodine for assay I [Same as the monograph Iodine]

Iodine monobromide IBr Blackish brown crystals or masses. It dissolves in water, in ethanol (95), in diethyl ether, in carbon disulfide and in acetic acid (100).

Melting point $\langle 2.60 \rangle$: 40°C

Storage—Preserve in light-resistant glass containers, in a cold place.

Iodine-starch TS To 100 mL of starch TS add 3 mL of dilute iodine TS.

Iodine trichloride ICl_3 [K 8403, Special class]

Iodine TS Dissolve 14 g of iodine in 100 mL of a solution of potassium iodide (2 in 5), add 1 mL of dilute hydrochloric acid, and dilute with water to make 1000 mL (0.05 mol/L).

Storage—Preserve in light-resistant containers.

Iodine TS, dilute To 1 volume of iodine TS add 4 volumes of water.

0.0002 mol/L Iodine TS Measure exactly 1 mL of 0.5 mol/L iodine TS, add water to make exactly 250 mL, pipet 10 mL of the solution, and add water to make exactly 100 mL. Prepare before use.

0.5 mol/L Iodine TS To 12.7 g of iodine and 25 g of potassium iodide add 10 mL of water, triturate, and add water to make 100 mL.

Iodoethane C_2H_5I A colorless or a dark-brown, clear liquid, having diethyl ether-like odor.

Distilling range $\langle 2.57 \rangle$: 71.0 – 72.5°C, not less than 94 vol%.

Iodomethane CH_3I [K 8919, Special class]

Iodomethane for assay CH_3I Clear, colorless liquid. On exposure to light, it liberates iodine and becomes brown. Miscible with ethanol (95) and with diethyl ether, and sparingly soluble in water. Use the distillate obtained between 42.2°C and 42.6°C.

Specific gravity $\langle 2.56 \rangle$ d_{23}^{25} : 2.27 – 2.28.

Purity—Perform the test with 1 μ L of iodomethane for assay as directed under Gas Chromatography $\langle 2.02 \rangle$ according to the operating conditions in the Assay under Hypromellose. Measure each peak area by the automatic integration method, and calculate the amount of iodomethane by the area percentage method: it shows the purity of not less than 99.8%. Adjust the detection sensitivity so that the peak height of iodomethane from 1 μ L of methyl iodide for assay is about 80% of the full scale.

Content: not less than 98.0%. Assay—Proceed as directed in the Assay under Isopropyl iodide for assay.

Each mL of 0.1 mol/L silver nitrate VS
= 14.19 mg of CH_3I

5-Iodouracil for liquid chromatography $C_4H_3IN_2O_2$

White, crystalline powder. Melting point: about 275°C (with decomposition).

Purity—Dissolve 3 mg of 5-iodouracil for liquid chromatography in a mixture of diluted methanol (1 in 25) to make 10 mL. Perform the test with 10 μ L of this solution as directed under Liquid Chromatography $\langle 2.01 \rangle$, according to the operating conditions in the Purity under Idoxuridine Eye Drops. Measure each peak area by the automatic integration method over a time span of twice as long as the retention time of the principal peak, and calculate the amount of 5-iodouracil by the area percentage method: It shows the purity of not less than 98.5%.

Content: not less than 98.5%. Assay—Weigh accurately about 5 mg of 5-iodouracil for liquid chromatography, previously dried at 60°C for 3 hours under reduced pressure, dissolve in water to make exactly 250 mL. Perform the test with this solution as directed under Ultraviolet-visible Spectrophotometry $\langle 2.24 \rangle$, and determine the absorbance A at the wavelength of maximum absorption at about 282 nm.

Amount (mg) of 5-iodouracil ($C_4H_3IN_2O_2$)
= $\frac{A}{265} \times 2500$

Iotalamic acid for assay $C_{11}H_9I_3N_2O_4$ [Same as the monograph Iotalamic Acid]

Iron Fe Iron in the forms of strips, sheets, granules or wires. Fe: not less than 97.7%. It is attracted by a magnet.

Iron (II) sulfate heptahydrate $FeSO_4 \cdot 7H_2O$ [K 8978, Special class]

Iron (II) sulfate TS Dissolve 8 g of iron (II) sulfate heptahydrate in 100 mL of freshly boiled and cooled water. Prepare before use.

Iron (II) sulfide FeS [K 8948, for hydrogen sulfide development]

Iron (II) tartrate TS Dissolve 1 g of iron (II) sulfate heptahydrate, 2 g of potassium sodium tartrate tetrahydrate and 0.1 g of sodium hydrogen sulfite in water to make 100 mL.

Iron (II) thiocyanate TS Add 3 mL of dilute sulfuric acid to 35 mL of water, and remove the dissolved oxygen by boiling the solution. Dissolve 1 g of iron (II) sulfate heptahydrate in this hot solution, cool, and then dissolve 0.5 g of potassium thiocyanate. When the solution is pale red in color, decolorize by adding reduced iron, separate the excess of reduced iron by decanting, and preserve the solution with protection from oxygen. Do not use a solution showing a pale red color.

Iron (II) trisodium pentacyanoamine TS To 1.0 g of sodium pentacyanonitrosylferrate (III) dihydrate add 3.2 mL of ammonia water, shake, stopper closely, and allow to stand in a refrigerator overnight. Add this solution to 10 mL of ethanol (99.5), filter a yellow colored precipitate by suction, wash with ether (99.5), dry, and preserve in a desiccator. Before using, dissolve in water to make a solution of 1.0 mg/mL, and store in a refrigerator. Use within 7 days after preparation.

Iron (III) chloride-acetic acid TS Dissolve 0.1 g of iron (III) chloride hexahydrate in diluted acetic acid (3 in 100) to make 100 mL.

Iron (III) chloride hexahydrate $\text{FeCl}_3 \cdot 6\text{H}_2\text{O}$ [K 8142, Special class]

Iron (III) chloride-iodine TS Dissolve 5 g of iron (III) chloride hexahydrate and 2 g of iodine in a mixture of 50 mL of acetone and 50 mL of a solution of tartaric acid (1 in 5).

Iron (III) chloride-methanol TS Dissolve 1 g of iron (III) chloride hexahydrate in methanol to make 100 mL.

Iron (III) chloride-potassium hexacyanoferrate (III) TS Dissolve 0.1 g of potassium hexacyanoferrate (III) in 20 mL of iron (III) chloride TS. Prepare before use.

Iron (III) chloride-pyridine TS, anhydrous Heat gradually 1.7 g of iron (III) chloride hexahydrate by direct application of flame, melt, and solidify. After cooling, dissolve the residue in 100 mL of chloroform, add 8 mL of pyridine, and filter.

Iron (III) chloride TS Dissolve 9 g of iron (III) chloride hexahydrate in water to make 100 mL (1/3 mol/L).

Iron (III) chloride TS, acidic To 60 mL of acetic acid (100) add 5 mL of sulfuric acid and 1 mL of iron (III) chloride hexahydrate TS.

Iron (III) chloride TS, dilute Dilute 2 mL of iron (III) chloride hexahydrate TS with water to make 100 mL. Prepare before use.

Iron (III) nitrate enneahydrate $\text{Fe}(\text{NO}_3)_3 \cdot 9\text{H}_2\text{O}$ [K 8559, Special class]

Iron (III) nitrate TS Dissolve 1 g of iron (III) nitrate enneahydrate in hydrochloric acid-potassium chloride buffer solution (pH 2.0) to make 300 mL.

Iron (III) perchlorate-ethanol TS Dissolve 0.8 g of iron (III) perchlorate hexahydrate in perchloric acid-ethanol TS to make 100 mL.

Storage—Preserve in tight containers, in a cold place.

Iron (III) perchlorate hexahydrate $\text{Fe}(\text{ClO}_4)_3 \cdot 6\text{H}_2\text{O}$ Hygroscopic, light purple crystals, and a solution in ethanol (99.5) (1 in 125) is clear and orange in color.

Iron (III) sulfate *n*-hydrate $\text{Fe}_2(\text{SO}_4)_3 \cdot n\text{H}_2\text{O}$ [K 8981, Special class]

Iron (III) sulfate TS Dissolve 50 g of iron (III) sulfate *n*-hydrate in an excess of water, and add 200 mL of sulfuric acid and water to make 1000 mL.

Iron-phenol TS Dissolve 1.054 g of ammonium iron (II) sulfate hexahydrate in 20 mL of water, add 1 mL of sulfuric acid and 1 mL of hydrogen peroxide (30), heat until effervescence ceases, and dilute with water to make 50 mL. To 3 volumes of this solution contained in a volumetric flask add sulfuric acid, with cooling, to make 100 volumes, yielding the iron-sulfuric acid solution. Purify phenol by distillation, discarding the first 10% and the last 5%, and collect the distillate, with exclusion of moisture, in a dry, tared, glass-stoppered flask of about twice the volume of the phenol. Stopper the flask, solidify the phenol in an ice bath, breaking the top crust with a glass rod to ensure complete crystallization, and after drying, weigh the flask. To the glass-stoppered flask add 1.13 times the mass of phenol of the iron sulfuric acid solution, insert the stopper in the flask, and allow to stand, without cooling but with occasional shaking, until the phenol is liquefied, then shake the mixture vigorously. Allow to stand in a dark place for 16 to 24 hours. To the mixture add diluted sulfuric acid (10 in 21) equivalent to 23.5% of its mass, mix well, transfer to dry glass-stoppered bottles, and preserve in a dark place, with protection from atmospheric moisture. Use within 6 months.

Iron-phenol TS, dilute To 10 mL of iron-phenol TS add 4.5 mL of water. Prepare before use.

Iron powder Fe A lusterless, gray to grayish black powder, being attracted by a magnet.

Identification—To 1 mL of a solution in hydrochloric acid (1 in 50) add water to make 15 mL, and add 0.1 mL of potassium hexacyanoferrate (III) TS: a blue color appears.

Iron salicylate TS Dissolve 0.1 g of ammonium iron (III) sulfate dodecahydrate in 50 mL of diluted sulfuric acid (1 in 250), and add water to make 100 mL. Measure 20 mL of this solution, and add 10 mL of a solution of sodium salicylate (23 in 2000), 4 mL of dilute acetic acid, 16 mL of sodium acetate TS and water to make 100 mL. Prepare before use.

Irsogladine maleate $\text{C}_9\text{H}_7\text{Cl}_2\text{N}_5 \cdot \text{C}_4\text{H}_4\text{O}_4$ [Same as the namesake monograph]

Irsogladine maleate for assay $\text{C}_9\text{H}_7\text{Cl}_2\text{N}_5 \cdot \text{C}_4\text{H}_4\text{O}_4$ [Same as the monograph Irsogladine Maleate. When dried, it contains not less than 99.5% of irsogladine maleate ($\text{C}_9\text{H}_7\text{Cl}_2\text{N}_5 \cdot \text{C}_4\text{H}_4\text{O}_4$).]

Isatin See 2,3-indolinedione.

Isoamyl acetate See 3-methylbutyl acetate.

Isoamyl alcohol See 3-methyl-1-butanol.

Isoamyl benzoate $\text{C}_{12}\text{H}_{16}\text{O}_2$
Specific gravity <2.56> d_4^{15} : 0.993
Boiling point <2.57>: 260 – 262°C

Isoamyl parahydroxybenzoate $\text{C}_{12}\text{H}_{16}\text{O}_3$ White crystalline powder, having a faint characteristic odor.

It is very soluble in acetonitrile, in ethanol (95), in acetone and in diethyl ether, and practically insoluble in water.

Melting point <2.60>: 62 – 64°C

Isobutanol See 2-methyl-1-propanol.

Isobutyl parahydroxybenzoate $C_{11}H_{14}O_3$ Colorless crystals or white crystalline powder. Odorless. Freely soluble in ethanol (95), in acetone and in diethyl ether, and practically insoluble in water.

Melting point <2.60>: 75 – 77°C

Residue on ignition <2.44>: not more than 0.1%.

Content: not less than 98.0%. Assay—Proceed as directed in the Assay under Ethyl Parahydroxybenzoate.

Each mL of 1 mol/L sodium hydroxide VS
= 194.2 mg of $C_{11}H_{14}O_3$

Isobutyl salicylate $C_{11}H_{14}O_3$ Colorless, clear liquid, having a characteristic odor.

Refractive index <2.45> n_D^{20} : 1.506 – 1.511

Specific gravity <2.56> d_4^{20} : 1.068 – 1.073

Boiling point <2.57>: 260 – 262°C

Purity—Perform the test with 1 μ L of isobutyl salicylate as directed under Gas Chromatography <2.02> according to the following conditions. Measure each peak area by the automatic integration method, and calculate the amount of isobutyl salicylate by the area percentage method: It shows the purity of not less than 97.0%.

Operating conditions

Detector: A thermal conductivity detector.

Column: A column about 3 mm in inside diameter and about 2 m in length, packed with siliceous earth for gas chromatography, 180 to 250 μ m in particle diameter, coated with polyethylene glycol 20 M for gas chromatography at the ratio of 10%.

Column temperature: A constant temperature of about 220°C.

Carrier gas: Helium.

Flow rate: About 20 mL per minute.

Detection sensitivity: Adjust the detection sensitivity so that the peak height of isobutyl salicylate obtained from 1 μ L of the sample solution is about 60% to 80% of the full scale.

Time span of measurement: About 3 times as long as the retention time of isobutyl salicylate beginning after the solvent peak.

Isoelectric point markers for teceleukin Dissolve 0.02 to 0.05 mg of cytochrome C, trypsinogen, lentil-lectin basic band, lentil-lectin middle band, lentil-lectin acidic band, horse myoglobin basic band, horse myoglobin acidic band, human carbonic anhydrase B, bovine carbonic anhydrase B, and β -lactoglobulin A, in 0.1 mL of saccharose solution (3 in 10).

L-Isoleucine $C_6H_{13}NO_2$ [Same as the namesake monograph]

L-Isoleucine for assay $C_6H_{13}NO_2$ [Same as the monograph L-Isoleucine. When dried, it contains not less than 99.0% of L-isoleucine ($C_6H_{13}NO_2$).]

Isoniazid $C_6H_7N_3O$ [Same as the namesake monograph]

Isoniazid for assay $C_6H_7N_3O$ [Same as the monograph Isoniazid. When dried, it contains not less than 99.0% of isoniazid ($C_6H_7N_3O$).]

Isoniazid TS Dissolve 0.1 g of isoniazid for assay in a

mixture of 50 mL of methanol and 0.12 mL of hydrochloric acid, and add methanol to make 200 mL.

Isonicotinic acid White, crystals or powder. Melting point: about 315°C (decomposition).

Isonicotinic acid amide $C_6H_6N_2O$ White, crystals or crystalline powder.

Melting point <2.60>: 155 – 158°C

Purity Clarity of solution—Dissolve 1.0 g of the substance to be tested in 20 mL of methanol: the solution is clear.

Content: not less than 99.0%. Assay—Weigh accurately about 0.3 g of isonicotinic acid amide, previously dried, and dissolve in 20 mL of acetic acid (100) by heating. After cooling, add 100 mL of benzene, and titrate <2.50> with 0.1 mol/L perchloric acid VS until the color of the solution changes from purple to blue-green (indicator: 3 drops of crystal violet TS). Perform a blank determination and make any necessary correction.

Each mL of 0.1 mol/L perchloric acid VS
= 11.21 mg of $C_6H_6N_2O$

Isooctane See octane, iso.

Isopromethazine hydrochloride for thin-layer chromatography $C_{17}H_{20}N_2S.HCl$ White, odorless, crystalline powder. Freely soluble in water, in ethanol (95) and in chloroform, and practically insoluble in diethyl ether.

Melting point <2.60>: 193 – 197°C

Purity Related substances—Dissolve 5.0 mg of isopromethazine hydrochloride for thin-layer chromatography in exactly 25 mL of ethanol, and perform the test with this solution as directed in the Purity (3) under Promethazine Hydrochloride: any spot other than the principal spot at the R_f value of about 0.65 does not appear.

Isopropanol See 2-propanol.

Isopropanol for liquid chromatography See 2-propanol for liquid chromatography.

Isopropylamine See propylamine, iso.

Isopropylamine-ethanol TS To 20 mL of isopropylamine add ethanol (99.5) to make 100 mL. Prepare before use.

Isopropyl *p*-aminobenzoate See isopropyl 4-aminobenzoate.

Isopropyl 4-aminobenzoate $NH_2C_6H_4COOCH(CH_3)_2$
Pale brown crystals.

Melting point <2.60>: 83 – 86°C

Isopropyl benzoate $C_6H_5COOCH(CH_3)_2$ A clear, colorless liquid, having a characteristic odor.

Refractive index <2.45> n_D^{20} : 1.490 – 1.498

Specific gravity <2.56> d_{20}^{20} : 1.008 – 1.016

Isopropylether See propylether, iso.

Isopropyl *p*-hydroxybenzoate See isopropyl parahydroxybenzoate.

Isopropyl iodide for assay C_3H_7I Colorless, clear liquid. On exposure to light it liberates iodine and becomes brown. Miscible with ethanol (95), with diethyl ether and with petroleum benzine, and not miscible with water. Use the distillate obtained between 89.0°C and 89.5°C.

Specific gravity <2.56> d_4^{20} : 1.700 – 1.710

Purity—Perform the test with 1 μ L of isopropyl iodide for assay as directed under Gas Chromatography <2.02> according to the operating conditions in the Assay under Hypromellose. Measure each peak area by the automatic integration method, and calculate the amount of isopropyl iodide by the area percentage method: It shows the purity of not less than 99.8%. Adjust the detection sensitivity so that the peak height of isopropyl iodide from 1 μ L of isopropyl iodide for assay is about 80% of the full scale.

Content: not less than 98.0%. **Assay**—Transfer 10 mL of ethanol (95) into a brown volumetric flask, weigh accurately, add 1 mL of isopropyl iodide for assay, and weigh accurately again. Add ethanol (95) to make exactly 100 mL, pipet 20 mL of this solution into the second brown volumetric flask, add exactly 50 mL of 0.1 mol/L silver nitrate VS and then 2 mL of nitric acid, stopper, shake occasionally for 2 hours in a dark place, and allow to stand overnight in a dark place. Shake occasionally for 2 hours, add water to make exactly 100 mL, and filter through dry filter paper. Discard the first 20 mL of the filtrate, pipet the next 50 mL, and titrate <2.50> the excess silver nitrate with 0.1 mol/L ammonium thiocyanate VS (indicator: 2 mL of ammonium iron (III) sulfate TS). Perform a blank determination in the same manner.

Each mL of 0.1 mol/L silver nitrate VS
= 17.00 mg of C_3H_7I

Isopropyl myristate $C_{17}H_{34}O_2$ Colorless, clear, oily liquid, and odorless. Congeals at about 5°C. Soluble in 90% alcohol, miscible with many organic solvents and with solid oils, and insoluble in water, in glycerin and in propylene glycol.

Refractive index <2.45> n_D^{20} : 1.432 – 1.436

Specific gravity <2.56> d_4^{20} : 0.846 – 0.854

Saponification value <1.13>: 202 – 212

Acid value <1.13>: not more than 1.

Iodine value <1.13>: not more than 1.

Residue on ignition <2.44>: not more than 0.1% (1 g).

Isopropyl myristate for sterility test $C_{17}H_{34}O_2$ Transfer 100 mL of isopropyl myristate into a centrifuge tube, add 100 mL of twice-distilled water, and shake vigorously for 10 minutes. Then centrifuge at a rate of 1800 revolutions per minute for 20 minutes, separate the supernatant liquid (isopropyl myristate layer), and determine the pH of the residual water layer: not less than 5.5.

Treat isopropyl myristate which meets the requirements of pH determination as follows: 500 mL of isopropyl myristate, which has met the requirements of pH determination, is percolated through a 15-cm high layer of activated alumina filled in a glass column 20 mm in diameter and 20 cm in length with a slightly positive pressure in order to facilitate adequate flow, and then sterilized by filtration.

Isopropyl parahydroxybenzoate $C_{10}H_{12}O_3$ Odorless and colorless fine crystals, or white, crystalline powder. Freely soluble in ethanol (95), in acetone and in diethyl ether, and very slightly soluble in water.

Melting point <2.60>: 84 – 86°C

Residue on ignition <2.44>: not more than 0.1%.

Content: not less than 99.0%. **Assay**—Proceed as directed in the Assay under Ethyl Parahydroxybenzoate.

Each mL of 1 mol/L sodium hydroxide VS
= 180.2 mg of $C_{10}H_{12}O_3$

4-Isopropylphenol $C_9H_{12}O$ White to reddish yellow, crystals or crystalline powder.

Melting point <2.60>: 59 – 63°C

Isosorbide dinitrate for assay $C_6H_8N_2O_8$ [Same as the monograph Isosorbide Dinitrate. It contains not less than 99.0% of isosorbide dinitrate ($C_6H_8N_2O_8$) meeting the following additional specifications.]

Purity Related substances—Dissolve 50 mg of isosorbide dinitrate for assay in 50 mL of a mixture of water and methanol (1:1), and use this solution as the sample solution. Pipet 1 mL of this solution, add a mixture of water and methanol (1:1) to make exactly 200 mL, and use this solution as the standard solution. Perform the test with exactly 10 μ L each of the sample solution and standard solution as directed under Liquid Chromatography <2.01> according to the following conditions, and determine each peak area of both solutions by the automatic integration method: the total area of the peaks other than the peak of isosorbide dinitrate obtained from the sample solution is not larger than the peak area of isosorbide dinitrate from the standard solution.

Operating conditions

Detector, column, column temperature, mobile phase and flow rate: Proceed as directed in the operating procedures in the Assay under Isosorbide Dinitrate Tablets.

Time span of measurement: About 2 times as long as the retention time of isosorbide dinitrate beginning after the solvent peak.

System suitability

Test for required detectability: Pipet 5 mL of the standard solution, and add a mixture of water and methanol (1:1) to make exactly 50 mL. Confirm that the peak area of isosorbide dinitrate obtained from 10 μ L of this solution is equivalent to 7 to 13% of that of isosorbide dinitrate from 10 μ L of the standard solution.

System performance: When the procedure is run with 10 μ L of the standard solution under the above operating conditions, the number of theoretical plates and the symmetry factor of the peak of isosorbide dinitrate are not less than 3000 and not more than 1.5, respectively.

System repeatability: When the test is repeated 6 times with 10 μ L of the standard solution under the above operating conditions, the relative standard deviation of the peak area of isosorbide dinitrate is not more than 2.0%.

Isotonic sodium chloride solution [Same as the name-sake monograph]

Isoxsuprine hydrochloride for assay $C_{18}H_{23}NO_3 \cdot HCl$
[Same as the monograph Isoxsuprine Hydrochloride]

Japanese acid clay Natural hydrous aluminum silicate, grayish white powder, having a particle size of about 74 μ m.

Loss on drying <2.41>: not more than 10% (1 g, 105°C, 4 hours).

Water adsorbing capacity: not less than 2.5%. Weigh accurately about 10 g of Japanese acid clay in weighing bottle, allow to stand for 24 hours with cover in a chamber, in which humidity is maintained to 80% by means of sulfuric acid (specific gravity 1.19), reweigh, and determine the increase of mass of the sample.

Jesaconitine for purity $C_{35}H_{49}NO_{12}$ A white powder.

Freely soluble in acetonitrile, in ethanol (99.5) and in diethyl ether, and practically insoluble in water.

Identification—Determine the infrared absorption spectrum of jesaconitine for purity as directed in the potassium bromide disk method under Infrared Spectrophotometry <2.25>: it exhibits absorption at the wave numbers of about 3500 cm^{-1} , 1715 cm^{-1} , 1607 cm^{-1} , 1281 cm^{-1} , 1259 cm^{-1} , 1099 cm^{-1} and 772 cm^{-1} .

Absorbance <2.24> $E_{1\text{cm}}^{1\%}$ (258 nm): 270 – 291 [5 mg dried for not less than 12 hours in a desiccator (reduced pressure not exceeding 0.67 kPa, phosphorus (V) oxide, 40°C), ethanol (99.5), 200 mL].

Purity Related substances—(1) Dissolve 5.0 mg of jesaconitine for purity in 2 mL of acetonitrile, and use as the sample solution. Pipet 1 mL of the sample solution, add acetonitrile to make exactly 50 mL, and use as the standard solution. Perform the test with these solutions as directed under Thin-layer Chromatography <2.03>. Spot 20 μL each of the sample solution and standard solution on a plate of silica gel for thin-layer chromatography, and proceed the test as directed in the Identification in Processed Aconite Root: the spot other than the principal spot is not more intense than the spot with the standard solution.

(2) Dissolve 5.0 mg of jesaconitine for purity in 5 mL of acetonitrile, and use as the sample solution. Pipet 1 mL of the sample solution, add acetonitrile to make exactly 50 mL, and use as the standard solution. Perform the test with exactly 10 μL each of the sample solution and standard solution as directed under Liquid Chromatography <2.01> according to the following conditions, and determine each peak area by the automatic integration method: the total area of the peaks other than the peaks of jesaconitine and the solvent is not larger than the peak area of jesaconitine with the standard solution.

Operating conditions

Detector, column, and column temperature: Proceed as directed in the operating conditions in the Purity under Processed Aconite Root.

Mobile phase: A mixture of phosphate buffer solution for processed aconite root and tetrahydrofuran (9:1).

Flow rate: Adjust the flow rate so that the retention time of jesaconitine is about 36 minutes.

Time span of measurement: About 3 times as long as the retention time of jesaconitine.

System suitability

Test for required detectability: Pipet 1 mL of the standard solution, and add acetonitrile to make exactly 20 mL. Confirm that the peak area of jesaconitine obtained from 10 μL of this solution is equivalent to 3.5 to 6.5% of that obtained from 10 μL of the standard solution.

System performance: Dissolve 5 mg each of aconitine for purity, hyaconitine for purity and mesaconitine for purity, and 1 mg of jesaconitine for purity in 200 mL of acetonitrile. When the procedure is run with 10 μL of this solution under the above operating conditions, mesaconitine, hyaconitine, aconitine and jesaconitine are eluted in this order, and each resolution between these peaks is not less than 1.5, respectively.

System repeatability: When the test is repeated 6 times with 10 μL of the standard solution under the above operating conditions, the relative standard deviation of the peak area of jesaconitine is not more than 1.5%.

Water <2.48>: not more than 1.0% [5 mg dried for not less

than 12 hours in a desiccator (reduced pressure not exceeding 0.67 kPa, phosphorus (V) oxide, 40°C), coulometric titration].

Josamycin $\text{C}_{42}\text{H}_{69}\text{NO}_{15}$ [Same as the namesake monograph]

Josamycin propionate $\text{C}_{45}\text{H}_{73}\text{NO}_{16}$ [Same as the namesake monograph]

Kainic acid See kainic acid hydrate.

Kainic acid for assay See kainic acid hydrate.

Kainic acid hydrate $\text{C}_{10}\text{H}_{15}\text{NO}_4 \cdot \text{H}_2\text{O}$ [Same as the namesake monograph]

Kainic acid hydrate for assay See kainic acid hydrate.

Kanamycin sulfate $\text{C}_{18}\text{H}_{36}\text{N}_4\text{O}_{11} \cdot x\text{H}_2\text{SO}_4$ [Same as the namesake monograph]

Karl Fischer TS See Water Determination <2.48>.

Kerosene It is mainly a mixture of hydrocarbons in the methane series, and a colorless, clear liquid, having not a disagreeable, characteristic odor.

Specific gravity <2.56>: about 0.80

Distilling range <2.57>: 180 – 300°C

Ketoconazole $\text{C}_{26}\text{H}_{28}\text{Cl}_2\text{N}_4\text{O}_4$ [Same as the namesake monograph]

Ketoconazole for assay $\text{C}_{26}\text{H}_{28}\text{Cl}_2\text{N}_4\text{O}_4$ [Same as the monograph Ketoconazole. When dried, it contains not less than 99.5% of ketoconazole ($\text{C}_{26}\text{H}_{28}\text{Cl}_2\text{N}_4\text{O}_4$).]

Kininogen Produced by purifying from bovine plasma. Dissolve an appropriate amount of kininogen in 0.02 mol/L phosphate buffer solution, pH 8.0 so that 10 mL of the solution contains 1 mg of kininogen, and use this solution as the sample solution. Perform the following tests with the sample solution: it meets the requirement of each test.

(i) Immediately after the sample solution is prepared, add 0.1 mL of a solution of trichloroacetic acid (1 in 5) to 0.5 mL of the sample solution, shake, and centrifuge. To 0.5 mL of the supernatant liquid add 0.5 mL of gelatin-tris buffer solution, pH 8.0, and shake. To 0.1 mL of this solution add 1.9 mL of trichloroacetic acid-gelatin-tris buffer solution. Proceed with 0.1 mL of this solution as directed in the Purity (2) under Kallidinogenase, and determine the amount of kinin: kinin is not detected.

(ii) Warm 0.5 mL of the sample solution at $30 \pm 0.5^\circ\text{C}$ for 20 minutes, and proceed as directed in (i): kinin is not detected.

(iii) Perform the test with 0.5 mL of the sample solution as directed in the Purity (2) under Kallidinogenase: the decomposition of bradykinin is not observed.

(iv) To 0.5 mL of the sample solution add 0.5 mL of 0.02 mol/L phosphate buffer solution, pH 8.0 containing 500 μg of crystalline trypsin, previously warmed at $30 \pm 0.5^\circ\text{C}$ for 5 minutes, warm this solution at $30 \pm 0.5^\circ\text{C}$ for 5 minutes, add 0.2 mL of a solution of trichloroacetic acid (1 in 5), and shake. Then boil for 3 minutes, cool in ice immediately, and centrifuge. To 0.5 mL of the supernatant liquid add 0.5 mL of gelatin-tris buffer solution, pH 8.0, and shake. To 0.1 mL of this solution add 0.9 mL of trichloroacetic acid-gelatin-tris buffer solution. To 0.1 mL of this solution add trichloroacetic acid-gelatin-tris buffer solution to

make 20 mL, then proceed as directed in (i), and determine the amount, B_K , of kinin per well. Calculate the kinin-releasing activity per mg by the following equation: not less than 10 μg bradykinin equivalent per mg.

$$\text{Kinin-releasing activity per mg } (\mu\text{g bradykinin equivalent/mg}) = B_K \times 0.0096$$

Kininogen TS Dissolve a sufficient quantity of kininogen in 0.02 mol/L phosphate buffer solution, pH 8.0 to prepare a solution having an ability in each mL to release kinin corresponding to not less than 1 μg of bradykinin.

Labetalol hydrochloride $\text{C}_{19}\text{H}_{24}\text{N}_2\text{O}_3 \cdot \text{HCl}$ [Same as the namesake monograph]

Labetalol hydrochloride for assay $\text{C}_{19}\text{H}_{24}\text{N}_2\text{O}_3 \cdot \text{HCl}$ [Same as the monograph Labetalol Hydrochloride. However, when dried, it contains not less than 99.0% of labetalol hydrochloride ($\text{C}_{19}\text{H}_{24}\text{N}_2\text{O}_3 \cdot \text{HCl}$).]

Lactic acid $\text{CH}_3\text{CH}(\text{OH})\text{COOH}$ [K 8726, Special class]

Lactic acid TS Dissolve 12.0 g of lactic acid in water to make 100 mL.

α -Lactalbumin White powder. Derived from milk. Molecular weight of about 14,200.

Lactobionic acid $\text{C}_{12}\text{H}_{22}\text{O}_{12}$ Colorless crystals or white crystalline powder, having no odor.

Melting point <2.60>: 113 – 118°C

Purity—Dissolve 0.10 g of lactobionic acid in 10 mL of a mixture of methanol and water (3:2), and perform the test with 10 μL of this solution as directed in the Identification (2) under Erythromycin Lactobionate: the spot other than the principal spot is not found.

β -Lactoglobulin Prepare from milk. White to light yellow powder.

Nitrogen content <1.08>: not less than 14% (calculated on the dried basis).

Lactose See lactose monohydrate.

α -Lactose and β -lactose mixture (1:1) Use a mixture of lactose monohydrate and anhydrous lactose (3:5).

Lactose broth After adding lactose monohydrate to ordinary broth in the ratio of 0.5%, add about 12 mL of bromothymol blue-sodium hydroxide TS to 1000 mL of the medium. Then dispense portions of about 10 mL into tubes for fermentation, and sterilize fractionally on each of three successive days for 15 to 30 minutes at 100°C by using an autoclave, or sterilize by autoclaving for not more than 20 minutes at 121°C, and cool quickly by immersing in cold water.

Lactose broth, three times concentrated Add lactose monohydrate to ordinary broth prepared by using 330 mL in place of 1000 mL of water in the ratio of 1.5%, and prepare according to the method of preparation under lactose broth, with 25 mL portions in tubes for fermentation.

Lactose broth, twice concentrated Add lactose monohydrate to ordinary broth prepared by using 500 mL in place of 1000 mL of water in the ratio of 1.0% and prepare according to the method of preparation under lactose broth.

Lactose monohydrate $\text{C}_{12}\text{H}_{22}\text{O}_{11} \cdot \text{H}_2\text{O}$ [Same as the monograph Lactose].

Lactose substrate TS Dissolve 6.0 g of lactose monohydrate in diluted disodium hydrogen phosphate-citric acid buffer solution, pH 4.5 (1 in 10) to make 100 mL.

Lactose substrate TS for β -galactosidase (penicillium) Dissolve 6.0 g of lactose monohydrate in diluted disodium hydrogen phosphate-citric acid buffer solution, pH 4.5 (1 in 10) to make 100 mL.

Lanthanum-alizarin complexone TS To 1 mL of ammonia water (28) add 10 mL of water. To 4 mL of this solution add 4 mL of a solution of ammonium acetate (1 in 5) and 192 mg of alizarin complexone, and label this solution as alizarin complexone stock solution. Dissolve 41 g of sodium acetate trihydrate in 400 mL of water, and add 24 mL of acetic acid (100). To this solution add the total volume of the alizarin complexone stock solution, add 400 mL of acetone, and label this solution as alizarin complexone solution. To 10 mL of diluted hydrochloric acid (1 in 6) add 163 mg of lanthanum (III) oxide, heat to dissolve, and label this solution as lanthanum solution. To the alizarin complexone solution add the lanthanum solution, and mix. After cooling, adjust to pH 4.7 with acetic acid (100) or ammonia water (28), and add water to make 1000 mL. Prepare before use.

Lanthanum chloride TS To 58.65 g of lanthanum (III) oxide add 100 mL of hydrochloric acid, and boil. After cooling, add water to make 1000 mL.

Lanthanum (III) oxide La_2O_3 White crystals.
Loss on ignition <2.43>: not more than 0.5% (1 g, 1000°C, 1 hour)

Lauromacrogol [Same as the namesake monograph]

Lead acetate See lead (II) acetate trihydrate.

Lead acetate TS See lead (II) acetate TS.

Lead monoxide See lead (II) oxide.

Lead nitrate See lead (II) nitrate.

Lead dioxide See lead (IV) oxide.

Lead subacetate TS Place the yellowish mixture, obtained by triturating 3 g of lead (II) acetate trihydrate and 1 g of lead (II) oxide with 0.5 mL of water, in a beaker, and heat on a water bath, covering with a watch glass, until it shows a homogeneous, white to reddish white color. Then add 9.5 mL of hot water in small portions, cover it again with a watch glass, and set it aside. Decant the supernatant liquid, and adjust the specific gravity to 1.23 to 1.24 (15°C) by adding water. Preserve in tightly stoppered bottles.

Lead subacetate TS, dilute To 2 mL of lead subacetate TS add freshly boiled and cooled water to make 100 mL. Prepare before use.

Lead (II) acetate trihydrate $\text{Pb}(\text{CH}_3\text{COO})_2 \cdot 3\text{H}_2\text{O}$ [K 8374, Special class]

Lead (II) acetate TS To 9.5 g of lead (II) acetate trihydrate add freshly boiled and cooled water to make 100 mL. Preserve in tightly stoppered bottles (0.25 mol/L).

Lead (II) nitrate $\text{Pb}(\text{NO}_3)_2$ [K 8563, Special class]

Lead (II) oxide PbO [K 8090, Special class]

Lead (IV) oxide PbO₂ A dark brown to black-brown, powder or granules.

Identification—A supernatant liquid of a solution in dilute acetic acid (1 in 100) responds to Quality Tests <1.09> (3) for lead salt.

L-Leucine C₆H₁₃NO₂ [Same as the namesake monograph]

L-Leucine for assay C₆H₁₃NO₂ [Same as the monograph L-Leucine. When dried, it contains not less than 99.0% of L-leucine (C₆H₁₃NO₂).]

Levallorphan tartrate for assay C₁₉H₂₅NO·C₄H₆O₆ [Same as the monograph Levallorphan Tartrate. When dried, it contains not less than 99.0% of C₁₉H₂₅NO·C₄H₆O₆.]

Levothyroxine sodium See levothyroxine sodium hydrate.

Levothyroxine sodium for thin-layer chromatography See levothyroxine sodium hydrate for thin-layer chromatography.

Levothyroxine sodium hydrate C₁₅H₁₀I₄NNaO₄·xH₂O [Same as the namesake monograph]

Levothyroxine sodium hydrate for thin-layer chromatography C₁₅H₁₀I₄NNaO₄·xH₂O [Same as the monograph Levothyroxine Sodium Hydrate. Proceed the test as directed in the Identification (3) under Levothyroxine Sodium Hydrate: any spot other than the principal spot at the Rf value of about 0.26 does not appear.]

Lidocaine for assay (C₁₄H₂₂N₂O) [same as the monograph Lidocaine]

Limonene C₁₀H₁₆ Clear and colorless liquid, having a specific perfume and a bitter taste.

Refractive index <2.45> n_D^{20} : 1.427 – 1.474

Specific gravity <2.56> d_4^{20} : 0.841 – 0.846

Melting point <2.60>: 176 – 177°C

Purity Related substances—Dissolve 0.1 g of limonene in 25 mL of hexane and use this solution as the sample solution. Perform the test with 2 μL of the sample solution as directed under Gas Chromatography <2.02> according to the following conditions. Measure each peak area by the automatic integration method and calculate the amount of limonene: it is not less than 97.0%.

Operating conditions

Proceed the operating conditions in the Assay under Eucalyptus Oil except detection sensitivity and time span of measurement.

Detection sensitivity: Measure 1 mL of limonene, add hexane to make 100 mL, and adjust the detection sensitivity so that the peak height of limonene obtained from 2 μL of this solution is 40% to 60% of the full scale.

Time span of measurement: About 3 times as long as the retention time of limonene beginning after the solvent peak.

Limonin for thin-layer chromatography C₂₆H₃₀O₈ White crystals or crystalline powder. Slightly soluble in methanol and in ethyl acetate, and practically insoluble in water and in ethanol (99.5). *Melting point:* about 290°C.

Identification Determine the infrared absorption spectrum as directed in the potassium bromide disk method

under Infrared-visible Spectrophotometry <2.25>: it exhibits absorption at the wave numbers of about 1759 cm⁻¹, 1709 cm⁻¹, 1166 cm⁻¹, 798 cm⁻¹ and 601 cm⁻¹.

Purity Related substances—Dissolve 1 mg of limonin for thin-layer chromatography in 1 mL of ethyl acetate, and perform the test with 1 μL of this solution as directed in the Identification (2) under Oregedokuto Extract: no spot other than the principal spot (Rf value is about 0.4) appears.

(Z)-Ligustilide for thin-layer chromatography C₁₂H₁₄O₂ A clear, yellow-grown liquid, having a characteristic odor. Miscible with methanol and with ethanol (99.5), and practically insoluble in water.

Identification—Determine the absorption spectrum of a solution in methanol (1 in 100,000) as directed under Ultraviolet-visible Spectrophotometry <2.24>: it exhibits a maximum between 320 nm and 324 nm.

Purity Related substances—Dissolve 1 mg in 10 mL of methanol. Proceed the test with 1 μL of this solution as directed in the Identification (5) under Hochuekkito Extract: no spot other than the principle spot of around Rf 0.6 appears.

Liothyronine sodium C₁₅H₁₁I₃NNaO₄ [Same as the namesake monograph]

Liothyronine sodium for thin-layer chromatography [Same as the monograph Liothyronine Sodium. Proceed as directed for the Identification (1) under Liothyronine Sodium Tablets: any spot other than the principal spot at the Rf value of 0.3 to 0.4 does not appear.]

Liquid paraffin See paraffin, liquid.

Liquiritin for thin-layer chromatography C₂₁H₂₂O₉·xH₂O White crystals or crystalline powder. Sparingly soluble in methanol, slightly soluble in ethanol (99.5), and practically insoluble in water. Melting point: about 210°C (with decomposition).

Identification—Determine the absorption spectrum of a solution in diluted methanol (1 in 2) (1 in 100,000) as directed under Ultraviolet-visible Spectrophotometry <2.24>: it exhibits maxima between 215 nm and 219 nm, and between 275 nm and 279 nm.

Purity Related substances—Dissolve 1.0 mg in 1 mL of methanol, and perform the test with 1 μL of this solution as directed in the Identification (5) under Kakkonto Extract: no spot other than the principal spot (Rf value is about 0.4) appears.

Lisinopril See lisinopril hydrate.

Lisinopril for assay See lisinopril hydrate for assay.

Lisinopril hydrate C₂₁H₃₁N₃O₅·2H₂O [Same as the namesake monograph]

Lisinopril hydrate for assay C₂₁H₃₁N₃O₅·2H₂O [Same as the monograph Lisinopril Hydrate. It contains not less than 99.5% of lisinopril (C₂₁H₃₁N₃O₅: 405.49), calculated on the anhydrous basis.]

Lithium acetate dihydrate CH₃COOLi·2H₂O Colorless crystals.

Dilute acetic acid insoluble substances—To 40.0 g of lithium acetate dihydrate add 45 mL of water, heat in a water bath to dissolve, cool, then dissolve in dilute acetic acid, and filter by suction. Wash the filter with water, dry the filter at

105 ± 2°C for 1 hour, and weigh the mass of the residue after cooling: not more than 0.0025%.

Content: not less than 97.0%. **Assay**—Weigh accurately 0.3 g of lithium acetate dihydrate, add exactly 50 mL of acetic acid (100) and exactly 5 mL of acetic anhydride, dissolve by heating in a water bath, and titrate <2.50> with 0.1 mol/L perchloric acid VS after cooling (potentiometric titration). Perform a blank determination in the same manner, and make any necessary correction.

Each mL of 0.1 mol/L perchloric acid VS
= 10.20 mg of CH₃COOLi·2H₂O

Lithium bromide LiBr White crystals or crystalline powder. It is hygroscopic.

Purity (1) Chloride <1.03>: not more than 0.1%.

(2) Sulfate <1.14>: not more than 0.01%.

Lithium chloride LiCl White crystals or masses.

Identification—Perform the test as directed under Flame Coloration Test (1) <1.04>: a persistent red color appears.

Lithium perchlorate LiClO₄ White, crystals or crystalline powder.

Content: not less than 98%. **Assay**—Accurately weigh about 0.2 g of lithium perchlorate, dissolve in 30 mL of water. Transfer the solution to a chromatographic column, prepared by pouring about 25 mL of strongly acidic ion-exchange resin (H type) for column chromatography into a chromatographic tube about 11 mm in inside diameter and about 300 mm in height (after adding 200 mL of 1 mol/L hydrochloric acid TS and flowing at a flow rate of 3–4 mL per minute, wash the chromatographic column with water until the color of the rinse water changes to yellowish red when adding methyl orange TS to the eluate), and flow at a flow rate of 3–4 mL per minute. Then, wash the column with about 30 mL of water at a flow rate of 3–4 mL per minute 5 times. Combine the rinse water and the eluate, and titrate <2.50> with 0.1 mol/L sodium hydroxide VS (indicator: 3 drops of bromothymol blue TS). Perform a blank determination, and make any necessary correction.

Each mL of 0.1 mol/L sodium hydroxide VS
= 10.64 mg of LiClO₄

Lithium sulfate See lithium sulfate monohydrate.

Lithium sulfate monohydrate Li₂SO₄·H₂O [K 8994, Special class]

Lithocholic acid for thin-layer chromatography

C₂₄H₄₀O₃ White crystals or crystalline powder. Soluble in ethanol (95), in acetic acid (100) and in acetone, slightly soluble in chloroform, and practically insoluble in water. Melting point: about 186°C.

Purity Related substances—Dissolve 25 mg of lithocholic acid for thin-layer chromatography in a mixture of chloroform and ethanol (95) (9:1) to make exactly 25 mL. Dilute 1.0 mL of this solution with a mixture of chloroform and ethanol (95) (9:1) to make exactly 100 mL. Perform the test with 10 μL of this solution as directed in the Purity (7) under Ursodeoxycholic Acid: any spot other than the principal spot with the R_f value of about 0.7 does not appear.

Content: 98.0%. **Assay**—Weigh accurately about 0.5 g of lithocholic acid for thin-layer chromatography, previously dried at 80°C for 4 hours under reduced pressure (phospho-

rus (V) oxide), dissolve in 40 mL of neutralized ethanol and 20 mL of water. Add 2 drops of phenolphthalein TS, titrate <2.50> with 0.1 mol/L sodium hydroxide VS, add 100 mL of freshly boiled and cooled water near the end point, and continue the titration.

Each mL of 0.1 mol/L sodium hydroxide VS
= 37.66 mg of C₂₄H₄₀O₃

Locke-Ringer's TS

Sodium chloride	9.0 g
Potassium chloride	0.42 g
Calcium chloride dihydrate	0.24 g
Magnesium chloride hexahydrate	0.2 g
Sodium hydrogen carbonate	0.5 g
Dextrose	0.5 g
Water, freshly distilled with a hard-glass apparatus	a sufficient quantity
To make	1000 mL

Prepare before use. The constituents except dextrose and sodium hydrogen carbonate can be made up in concentrated stock solutions, stored in a dark place, and diluted before use.

Loganin for assay Loganin for thin-layer chromatography meeting the following additional specifications.

Absorbance <2.24> E_{1%¹cm} (235 nm): 275–303 (dried in a desiccator (silica gel) for 24 hours, 5 mg, methanol, 500 mL).

Purity Related substances—Dissolve 2 mg of loganin for assay in 5 mL of the mobile phase, and use this solution as the sample solution. Pipet 1 mL of this solution, add the mobile phase to make exactly 100 mL, and use this solution as the standard solution. Perform the test with exactly 10 μL each of the sample solution and standard solution as directed under Liquid Chromatography <2.01> according to the following conditions. Determine each peak area of both solutions by the automatic integration method: the total area of the peaks other than the peak of loganin is not larger than the peak area of loganin from the standard solution.

Operating conditions

Detector, column, column temperature, mobile phase and flow rate: Proceed as directed in the operating conditions in the Assay (1) under Goshajinkigan Extract.

Time span of measurement: About 3 times as long as the retention time of loganin.

System suitability

Test for required detectability: Pipet 1 mL of the standard solution, and add the mobile phase to make exactly 20 mL. Confirm that the peak area of loganin obtained from 10 μL of this solution is equivalent to 3.5 to 6.5% of that of loganin from 10 μL of the standard solution.

System performance and system repeatability: Proceed as directed in the system suitability in the Assay (1) under Goshajinkigan Extract.

Loganin for component determination See loganin for assay.

Loganin for thin-layer chromatography C₁₇H₂₆O₁₀

White, crystals or crystalline powder. Soluble in water, sparingly soluble in methanol, and very slightly soluble in ethanol (99.5). Melting point: 221–227°C.

Purity Related substances—Dissolve 1.0 mg of loganin for thin-layer chromatography in 2 mL of methanol.

Perform the test with 10 μL of this solution as directed in the Identification under Cornus Fruit: any spot other than the principal spot at the R_f value of about 0.4 does not appear.

Lovastatin $\text{C}_{24}\text{H}_{36}\text{O}_5$ White crystals or crystalline powder. Soluble in acetonitrile and in methanol, sparingly soluble in ethanol (99.5), and practically insoluble in water.

Optical rotation <2.49> $[\alpha]_{\text{D}}^{20}$: +325 – +340° (50 mg calculated on the dried basis, acetonitrile, 10 mL, 100 mm).

Loss on drying <2.41>: Not more than 1.0% (1 g, under reduced pressure not exceeding 0.67 kPa, 60°C, 3 hours).

Low-molecular weight heparin for calculation of molecular mass.

It is a low-molecular weight heparin with a disaccharide unit prepared, and display the molecular mass distribution between 600 and more than 10,000. When the average of molecular mass of Low-molecular weight heparin international standard is determined as a reference with this, the difference compared as a reference with the Low-molecular weight heparin international standard is not less than 5%.

Luteolin for thin-layer chromatography $\text{C}_{15}\text{H}_{10}\text{O}_6$ Light yellow to yellow-brown crystalline powder. Slightly soluble in methanol and in ethanol (99.5), and practically insoluble in water. Melting point: about 310°C (with decomposition).

Purity Related substances—Dissolve 1.0 mg of luteolin for thin-layer chromatography in 1 mL of methanol. Proceed the test with 10 μL of this solution as directed in the Identification under Chrysanthemum Flower: any spot other than the principal spot of R_f about 0.7 does not appear.

Lysate reagent A lyophilized product obtained from amebocyte lysate of horseshoe crab (*Limulus polyphemus* or *Tachyplesus tridentatus*). Amebocyte lysate preparations which do not react to β -glucans are available: they are prepared by removing the G factor reacting to β -glucans from amebocyte lysate or by inhibiting the G factor reacting system of amebocyte lysate.

Lysate TS Dissolve a lysate reagent in water for bacterial endotoxins test, or in a suitable buffer, by gentle stirring.

Lysil endopeptidase White powder or masses, An exotoxin produced by *Achromobacter*. Molecular weight: 27,500.

L-Lysine hydrochloride $\text{C}_6\text{H}_{14}\text{N}_2\text{O}_2 \cdot \text{HCl}$ [Same as the namesake monograph]

Macrogol 600 $\text{HOCH}_2(\text{CH}_2\text{OCH}_2)_n\text{CH}_2\text{OH}$, $n = 11 - 13$ Clear, colorless, viscous liquid or a white, petrolatum-like solid, having a faint, characteristic odor. Very soluble in water, in ethanol (95), in acetone and in macrogol 400, soluble in diethyl ether, and practically insoluble in petroleum benzene. Congealing point: 18 – 23°C

Average molecular weight: When perform the test as directed in the Average molecular weight test under Macrogol 400, it is between 570 and 630.

4-(N-Maleimidylmethyl)-cyclohexane-1-carboxylate-N-hydroxysuccinimide ester $\text{C}_{16}\text{H}_{18}\text{N}_2\text{O}_6$ Colorless crystals. Being decomposed by acid and alkaline treatment.

Magnesia TS Dissolve 5.5 g of magnesium chloride hexahydrate and 7 g of ammonium chloride in 65 mL of water,

add 35 mL of ammonia TS, allow the mixture to stand for a few days in tightly stoppered bottles, and filter. If the solution is not clear, filter before use.

Magnesium Mg [K 8875, Special class]

Magnesium chloride See magnesium chloride hexahydrate.

Magnesium chloride hexahydrate $\text{MgCl}_2 \cdot 6\text{H}_2\text{O}$ [K 8159, Special class]

Magnesium nitrate See magnesium nitrate hexahydrate.

Magnesium nitrate hexahydrate $\text{Mg}(\text{NO}_3)_2 \cdot 6\text{H}_2\text{O}$ [K 8567, Special class]

Magnesium oxide MgO [K 8432, Special class]

Magnesium powder Mg [K 8876, Special class]

Magnesium sulfate See magnesium sulfate heptahydrate.

Magnesium sulfate heptahydrate $\text{MgSO}_4 \cdot 7\text{H}_2\text{O}$ [K 8995, Special class]

Magnesium sulfate TS Dissolve 12 g of magnesium sulfate hexahydrate in water to make 100 mL (0.5 mol/L).

Magnolol for assay Use magnolol for thin-layer chromatography meeting the following additional specifications.

Absorbance <2.24> $E_{1\text{cm}}^{1\%}$ (290 nm): 270 – 293 (10 mg, methanol, 500 mL). Use the sample dried in a desiccator (silica gel) for not less than 1 hour for the sample.

Purity Related substances—Dissolve 5.0 mg of magnolol for assay in 10 mL of the mobile phase, and use this solution as the sample solution. Pipet 1 mL of the sample solution, add the mobile phase to make exactly 100 mL, and use this solution as the standard solution. Perform the test with exactly 10 μL each of the sample solution and standard solution as directed under Liquid Chromatography <2.01> according to the following conditions, and determine the area of each peak from these solutions by the automatic integration method: the total area of peaks other than the peak of magnolol from the sample solution is not larger than the peak area of magnolol from the standard solution.

Operating conditions

Detector, column, column temperature, mobile phase, and flow rate: Proceed as directed in the operating conditions in the Assay under Magnolia Bark.

Time span of measurement: About 3 times as long as the retention time of magnolol.

System suitability

System performance, and system repeatability: Proceed as directed in the system suitability in the Assay under Magnolia Bark.

Test for required detectability: To exactly 1 mL of the standard solution add the mobile phase to make exactly 20 mL. Confirm that the peak area of magnolol obtained with 10 μL of this solution is equivalent to 3.5 to 6.5% of that with 10 μL of the standard solution.

Magnolol for component determination See magnolol for assay.

Magnolol for thin-layer chromatography $\text{C}_{18}\text{H}_{18}\text{O}_2$ Odorless, white crystals or crystalline powder. Freely soluble in methanol and in ethanol (99.5), and practically insoluble

in water. Melting point: about 102°C.

Identification—Determine the absorption spectrum of a solution of magnolol for thin-layer chromatography in methanol (1 in 50,000) as directed under Ultraviolet-visible Spectrophotometry <2.24>: it exhibits a maximum between 287 nm and 291 nm.

Purity Related substances—Dissolve 1.0 mg of magnolol for thin-layer chromatography in 1 mL of methanol, and use this solution as the sample solution. Perform the test with the sample solution as directed under Thin-layer Chromatography <2.03>. Spot 10 μ L of the sample solution on a plate of silica gel with fluorescent indicator for thin-layer chromatography, develop the plate with a mixture of hexane, acetone and acetic acid (100) (20:15:1) to a distance of about 10 cm, and air-dry the plate. Examine under ultraviolet light (main wavelength: 254 nm): any spot other than the principal spot of around *R_f* value of 0.5 does not appear.

Malachite green See malachite green oxalate.

Malachite green oxalate $C_{52}H_{54}N_{2}O_{12}$ [K 8878, Malachite green (oxalate), Special class]

Maleic acid $C_4H_4O_4$ A white crystalline powder.

Identification—Determine the infrared absorption spectrum of maleic acid as directed in the potassium bromide disk method as directed under Infrared Spectrophotometry <2.25>: it exhibits absorption at the wave numbers of about 1706 cm^{-1} , 1637 cm^{-1} , 1587 cm^{-1} , 1567 cm^{-1} , 1436 cm^{-1} , 1263 cm^{-1} , 876 cm^{-1} and 786 cm^{-1} .

4-(Maleimidomethyl)cyclohexylcarbonic acid-*N*-hydroxy-succinimide ester $C_{16}H_{18}N_2O_2$ Colorless crystals, which is decomposed by acid or alkali.

Maltose See maltose monohydrate.

Maltose monohydrate $C_{12}H_{22}O_{11} \cdot H_2O$ [Same as the namesake monograph].

Maltotriose $C_{18}H_{32}O_{16}$ A white powder.

Identification—Determine the infrared absorption spectrum of maltotriose as directed in the potassium bromide disk method under Infrared Spectrophotometry <2.25>: it exhibits absorption at the wave numbers of about 3420 cm^{-1} , 1420 cm^{-1} , 1153 cm^{-1} and 1024 cm^{-1} .

Manganese dioxide MnO_2 Black to black-brown, masses or powder.

Identification—To 0.5 g add 20 mL of water and 3 mL of hydrochloric acid, and 3 mL of hydrogen peroxide (30). Alkalinize the solution with ammonia solution (28) while cooling, and add 25 mL of hydrogen sulfide TS: pale red precipitates appear.

Manganese (II) nitrate hexahydrate $Mn(NO_3)_2 \cdot 6H_2O$ [K 8568, Special class]

D-Mannitol $C_6H_{14}O_6$ [Same as the monograph D-Mannitol]

D-Mannosamine hydrochloride $C_6H_{13}NO_5 \cdot HCl$ White powder. Melting point: about 168°C (with decomposition).

Optical rotation <2.49> $[\alpha]_D^{20}$: $-4.2 - -3.2^\circ$ (0.4 g, water, 20 mL, 100 mm).

D-Mannose $C_6H_{12}O_6$ White crystal or crystalline powder. It is very soluble in water. Melting point: about 132°C (with decomposition).

Optical rotation <2.49> $[\alpha]_D^{20}$: $+13.7 - +14.7^\circ$ (4 g, diluted ammonia TS (1 in 200), 20 mL, 100 mm).

Marker protein for celmoleukin molecular weight determination Add 10 μ L of cytochrome C prepared to a concentration of 2 mg per mL to 10 μ L of a commercially available marker protein with a known molecular weight (6 ingredients: phosphorylase b, bovine serum albumin, ovalbumin, carbonic dehydratase, soy trypsin inhibitor, and lysozyme) and then dilute 10-fold with buffer solution for celmoleukin.

Identification—Use the solution to be examined as the sample solution. Separately, to an amount of cytochrom C add distilled water for injection so that each mL contains 100 mg of protein, and use this as the standard solution. When 20 μ L each of the sample solution and standard solution are tested using SDS polyacrylamide gel electrophoresis under the operating conditions outlined in the Identification (3) of Celmoleukin (Genetical Recombination), the sample solution exhibits 7 major electrophoretic bands. Furthermore, the degree of mobility of the sample solution cytochrome C is consistent with that of the band obtained from the standard solution.

Meat extract Concentrated extract of fresh meat of bovine, equine or other animals. A yellow-brown to dark brown paste-like mass, having a meat-like odor.

Mebendazole $C_{16}H_{13}N_3O_3$ White powder. Practically insoluble in water and in ethanol (95).

Medium for float culture Dissolve 6.000 g of sodium chloride, 0.400 g of potassium chloride, 0.677 g of anhydrous sodium dihydrogen phosphate (NaH_2PO_4), 0.100 g of calcium nitrite tetrahydrate, 0.100 g of magnesium sulfate hydrate, 2.000 g of glucose, 0.164 g of sodium succinate hepta-hydrate, 46 mg of succinic acid, 0.240 g of L-arginine hydrochloride, 56.8 mg of L-asparagine monohydrate, 20 mg of L-aspartic acid, 72.9 mg of L-cysteine hydrochloride monohydrate, 20 mg of L-glutamic acid, 1 mg of glutathione, 10 mg of glycine, 20.3 mg of L-histidine hydrochloride monohydrate, 20 mg of L-hydroxyproline, 50 mg of L-isoleucine, 40 mg of L-lysine hydrochloride, 15 mg of methionine, 20 mg of L-threonine, 5 mg of L-tryptophan, 20 mg of L-valine, 50 mg of L-leucine, 15 mg of L-phenylalanine, 20 mg of L-proline, 30 mg of L-serine, 20 mg of L-tyrosine, 0.2 mg of D-biotin (crystals), 0.25 mg of calcium pantothenate, 3 mg of choline chloride, 35 mg of *i*-inositol, 1 mg of 4-aminobenzoic acid, 5 μ g of cyanocobalamin, 1 mg of folic acid, 1 mg of nicotinamide, 0.2 mg of riboflavin, 1 mg of thiamine hydrochloride, 1 mg of pyridoxine hydrochloride, and 5 mg of phenol red in a suitable amount of water, add 1 mL of kanamycin sulfate solution (3 in 50), add water to make 1000 mL, and then sterilize by autoclaving for 15 minutes at 121°C. After cooling, add 10 mL of L-glutamine solution (3 in 100) and 20 mL of 7% sodium bicarbonate injection, and then mix. Store at 4°C.

Mefloquin hydrochloride [Same as the namesake monograph]

Mefruside for assay $C_{13}H_{19}ClN_2O_5S_2$ [Same as the monograph Mefruside. When dried, it contains not less than 99.0% of mefruside ($C_{13}H_{19}ClN_2O_5S_2$).]

Meglumine $C_7H_{17}NO_5$ [same as the namesake mono-

graph]

Mentha herb [Same as the namesake monograph]

Mentha oil [Same as the namesake monograph]

Menthol $C_{10}H_{20}O$ [Same as the monograph *dl*-Menthol or *l*-Menthol]

***l*-Menthol for assay** [Same as the monograph *l*-Menthol. It contains not less than 99.0% of $C_{10}H_{20}O$ and meets the following additional specifications.]

Optical rotation <2.49> $[\alpha]_D^{20}$: $-48.0 - -51.0^\circ$ (2.5 g, ethanol (95), 25 mL, 100 mm).

Purity Related substances—Dissolve 0.10 g of *l*-menthol for assay in 10 mL of dichloromethane, and use this solution as the sample solution. Pipet 1 mL of this solution, add dichloromethane to make exactly 100 mL, and use this solution as the standard solution (1). Perform the test with exactly 5 μ L each of the sample solution and standard solution (1) as directed under Gas Chromatography <2.02> according to the following conditions, measure each peak area of these solutions by the automatic integration method: the total peak area other than the peak area of *l*-menthol from the sample solution is not larger than the peak area of *l*-menthol from the standard solution (1).

Operating conditions

Proceed the operating conditions in the Assay under *Mentha Oil* except detection sensitivity and time span of measurement.

Detection sensitivity: Pipet 1 mL of the standard solution (1), add dichloromethane to make exactly 20 mL, and use this solution as the standard solution (2). Adjust the detection sensitivity so that the peak area of *l*-menthol obtained from 5 μ L of the standard solution (2) can be measured, and the peak height of *l*-menthol from 5 μ L of the standard solution (1) is about 20% of the full scale.

Time span of measurement: About twice as long as the retention time of *l*-menthol beginning after the solvent peak.

Mepivacaine hydrochloride for assay $C_{15}H_{22}N_2O.HCl$ [Same as the monograph Mepivacaine Hydrochloride. When dried, it contains not less than 99.0% of mepivacaine hydrochloride ($C_{15}H_{22}N_2O.HCl$).]

Mercapto acetic acid $HSCH_2COOH$ [K 8630, Special class] Place in an ampule, and preserve in a dark, cold place. Do not use after storing for a long period.

Mercaptoethanesulfonic acid $C_2H_6O_3S_2$ Prepared for amino acid analysis or biochemistry.

2-Mercaptoethanol $HSCH_2CH_2OH$ Clear and colorless liquid.

Specific gravity <2.56> d_4^{20} : 1.112 - 1.117

Content: not less than 97.0%. **Assay**—Perform the test with 0.6 μ L of the substance to be examined as directed under Gas Chromatography <2.02> according to the following conditions, and determine the peak areas of each component by the automatic integration method.

Content (%) = (the peak area of 2-mercaptoethanol/the total of the peak areas of each component) \times 100

Operating conditions

Detector: A hydrogen flame-ionization detector.

Column: A glass column 3 mm in inside diameter and 2 m in length, packed with siliceous earth for gas chromatography (177–250 μ m in particle diameter) coated in 20% with

50% phenyl-methyl silicone polymer for gas chromatography.

Column temperature: A constant temperature of about 120°C.

Carrier gas: Helium.

Flow rate: Adjust the flow rate of about 50 mL/min and so that the retention time of 2-mercaptoethanol is 3–4 minutes.

Time span of measurement: About 7 times as long as the retention time of 2-mercaptoethanol.

Mercaptopurine See mercaptopurine hydrate.

Mercaptopurine hydrate $C_5H_4N_4S.H_2O$ [Same as the namesake monograph]

Mercuric acetate See mercury (II) acetate.

Mercuric acetate TS for nonaqueous titration See mercury (II) acetate TS for nonaqueous titration.

Mercuric chloride See mercury (II) chloride.

Mercury Hg [K 8572, Special class]

Mercury (II) acetate $Hg(CH_3COO)_2$ White crystals or crystalline powder.

Identification—(1) Dissolve 1 g of mercury (II) chloride in 1 mL of diluted nitric acid (1 in 7), add 20 mL of water, and use this as the sample solution. To 10 mL of the sample solution add 0.8 mL of iron (III) chloride TS: a red-brown color is developed.

(2) To 10 mL of the sample solution obtained in (1) add 2 mL of potassium iodate TS: a red precipitate is produced.

Preserve in a light-resistant tight container.

Mercury (II) acetate TS for nonaqueous titration Dissolve 5 g of mercury (II) acetate in acetic acid (100) for nonaqueous titration to make 100 mL.

Mercury (II) chloride $HgCl_2$ [K 8139, Special class]

Mercury (II) chloride TS Dissolve 5.4 g of mercury (II) chloride in water to make 100 mL.

Mesaconitine for purity $C_{33}H_{45}NO_{11}$ White, crystals or crystalline powder. Slightly soluble in acetonitrile and in ethanol (99.5), very slightly soluble in diethyl ether, and practically insoluble in water. Melting point: about 190°C (with decomposition).

Identification—Determine the infrared absorption spectrum of mesaconitine for purity as directed in the potassium bromide disk method under Infrared Spectrophotometry <2.25>: it exhibits absorption at the wave numbers of about 3510 cm^{-1} , 1713 cm^{-1} , 1277 cm^{-1} , 1116 cm^{-1} , 1098 cm^{-1} and 717 cm^{-1} .

Absorbance <2.24> $E_{1\%}^{1\text{cm}}$ (230 nm): 211–247 [5 mg dried for not less than 12 hours in a desiccator (reduced pressure not exceeding 0.67 kPa, phosphorus (V) oxide, 40°C), ethanol (99.5), 200 mL].

Purity Related substances—(1) Dissolve 5.0 mg of mesaconitine for purity in 2 mL of acetonitrile, and use as the sample solution. Pipet 1 mL of the sample solution, add acetonitrile to make exactly 50 mL, and use as the standard solution. Perform the test with these solutions as directed under Thin-layer Chromatography <2.03>. Spot 20 μ L each of the sample solution and standard solution on a plate of silica gel for thin-layer chromatography, and proceed the test

as directed in the Identification under Processed Aconite Root: the spot other than the principal spot is not more intense than the spot with the standard solution.

(2) Dissolve 5.0 mg of mesaconitine for purity in 5 mL of acetonitrile, and use as the sample solution. Pipet 1 mL of the sample solution, add acetonitrile to make exactly 50 mL, and use as the standard solution. Perform the test with exactly 10 μ L each of the sample solution and standard solution as directed under Liquid Chromatography <2.01> according to the following conditions, and determine each peak area by the automatic integration method: the total area of the peaks other than the peaks of mesaconitine and the solvent is not larger than the peak area of mesaconitine with the standard solution.

Operating conditions

Detector, column, and column temperature: Proceed as directed in the operating conditions in the Purity under Processed Aconite Root.

Mobile phase: A mixture of phosphate buffer solution for processed aconite root and tetrahydrofuran (9:1).

Flow rate: Adjust the flow rate so that the retention time of mesaconitine is about 19 minutes.

Time span of measurement: About 3 times as long as the retention time of mesaconitine.

System suitability

Test for required detectability: Pipet 1 mL of the standard solution, and add acetonitrile to make exactly 20 mL. Confirm that the peak area of mesaconitine obtained from 10 μ L of this solution is equivalent to 3.5 to 6.5% of that obtained from 10 μ L of the standard solution.

System performance: Dissolve 1 mg each of aconitine for purity, hyaconitine for purity and mesaconitine for purity, and 8 mg of jesaconitine for purity in 200 mL of acetonitrile. When the procedure is run with 10 μ L of this solution under the above operating conditions, mesaconitine, hyaconitine, aconitine and jesaconitine are eluted in this order, and each resolution between these peaks is not less than 1.5, respectively.

System repeatability: When the test is repeated 6 times with 10 μ L of the standard solution under the above operating conditions, the relative standard deviation of the peak area of mesaconitine is not more than 1.5%.

Water <2.48>: not more than 1.0% [5 mg dried for not less than 12 hours in a desiccator (reduced pressure not exceeding 0.67 kPa, phosphorus (V) oxide, 40°C), coulometric titration].

Mesityl oxide $\text{CH}_3\text{COCH}=\text{C}(\text{CH}_3)_2$ A colorless or pale yellow, clear liquid, having a characteristic odor.

Specific gravity <2.56> d_{20}^{20} : 0.850 – 0.860

Metacresol purple $\text{CH}_3\text{C}_6\text{H}_4(\text{OH})$ [K 8889, Special class]

Metacresol purple TS Dissolve 0.10 g of metacresol purple in 13 mL of 0.01 mol/L sodium hydroxide TS, and add water to make 100 mL.

Metacycline hydrochloride $\text{C}_{22}\text{H}_{22}\text{N}_2\text{O}_8 \cdot \text{HCl}$ Yellow to dark yellow, crystals or crystalline powder.

Purity Related substances—Dissolve 20 mg of metacycline hydrochloride in 25 mL of 0.01 mol/L hydrochloric acid TS, and use this solution as the sample solution. Proceed the test with 20 μ L of the sample solution as directed in the Purity (2) under Doxycycline Hydrochloride Hydrate,

determine each peak area by the automatic integration method, and calculate the amounts of them by the area percentage method: the total area of peaks other than metacycline is not more than 10%.

Metallic sodium See sodium.

Metanil yellow $\text{C}_{18}\text{H}_{14}\text{N}_3\text{NaO}_3\text{S}$ Yellow-brown powder. Sparingly soluble in water, and very slightly soluble in ethanol (95) and in *N,N*-dimethylformamide.

Metanil yellow TS Dissolve 0.1 g of metanil yellow in 200 mL of *N,N*-dimethylformamide.

Metaphosphoric acid HPO_3 A colorless, deliquescent stick or masses.

Identification—(1) Dissolve 1 g of metaphosphoric acid in 50 mL of water, and use this as the sample solution. To 10 mL of the sample solution add 0.2 mL of ammonia TS and 1 mL of silver nitrate TS: a yellowish white precipitate is produced.

(2) To 10 mL of the sample solution obtained in (1) add 10 mL of albumin TS: a white precipitate is produced.

Metaphosphoric acid-acetic acid TS Dissolve 15 g of metaphosphoric acid and 40 mL of acetic acid (100) in water to make 500 mL. Preserve in a cold place, and use within 2 days.

Metenolone enanthate $\text{C}_{27}\text{H}_{42}\text{O}_3$ [Same as the name-sake monograph]

Metenolone enanthate for assay $\text{C}_{27}\text{H}_{42}\text{O}_3$ To 1 g of metenolone enanthate add 30 mL of water, and add slowly 70 mL of methanol with warming to dissolve. Filter while hot, and allow the filtrate to stand on a water bath for 30 minutes. Allow to stand overnight in a cold place, collect the crystals thus formed, and wash with a small amount of diluted methanol (1 in 3). Recrystallize in the same manner, and dry the crystals in a desiccator (in vacuum, phosphorus (V) oxide) for 4 hours. It is white, odorless crystals.

Absorbance <2.24> $E_{1\text{cm}}^{1\%}$ (242 nm): 321 – 328 (1 mg, methanol, 100 mL).

Optical rotation <2.49> $[\alpha]_D^{20}$: +40 – +42° (0.2 g, chloroform, 10 mL, 100 mm).

Melting point <2.60>: 69 – 72°C

Purity Related substances—Dissolve 50 mg of metenolone enanthate for assay in chloroform to make exactly 10 mL, and use this solution as the sample solution. Proceed with 10 μ L of this solution as directed in the Purity (3) under Metenolone Enanthate: any spot other than the principal spot does not appear.

Metformin hydrochloride for assay $\text{C}_4\text{H}_{11}\text{N}_5 \cdot \text{HCl}$ [Same as the monograph Metformin Hydrochloride. When dried, it contains not less than 99.0% of metformin hydrochloride ($\text{C}_4\text{H}_{11}\text{N}_5 \cdot \text{HCl}$).]

Methanesulfonic acid $\text{CH}_3\text{SO}_3\text{H}$ Clear, colorless liquid or colorless or white, crystalline mass, having a characteristic odor. Miscible with water, with ethanol (95) and with diethyl ether.

Congealing point <2.42>: 15 – 20°C

Specific gravity <2.56> d_{20}^{20} : 1.483 – 1.488

Content: not less than 99.0%. Assay—Weigh accurately about 2 g of methanesulfonic acid, dissolve in 40 mL of water, and titrate <2.50> with 1 mol/L sodium hydroxide VS

(indicator: 2 drops of bromothymol blue TS).

Each mL of 1 mol/L sodium hydroxide VS
= 96.11 mg of $\text{CH}_3\text{SO}_3\text{H}$

Methanesulfonic acid TS To 35 mL of methanesulfonic acid add 20 mL of acetic acid (100) and water to make 500 mL.

0.1 mol/L Methanesulfonic acid TS To 4.8 g of methanesulfonic acid add water to make 500 mL.

Methanol CH_3OH [K 8891, Special class]

Methanol, anhydrous CH_4O To 1000 mL of methanol add 5 g of magnesium powder. If necessary, add 0.1 mL of mercury (II) chloride TS to start the reaction. After the evolving of a gas is stopped, distillate the solution, and preserve the distillate protecting from moisture. Water content per mL is not more than 0.3 mg.

Methanol for Karl Fischer method See Water Determination <2.48>.

Methanol for liquid chromatography CH_3OH A clear, colorless liquid. Mixable with water.

Purity Ultraviolet-absorbing substances—Perform the test as directed in Ultraviolet-visible Spectrophotometry <2.24> using water as the blank: the absorbances at 210 nm, at 220 nm, at 230 nm, at 240 nm and at 254 nm are not more than 0.70, 0.30, 0.15, 0.07 and 0.02, respectively.

Methanol-free ethanol See ethanol (95), methanol-free.

Methanol-free ethanol (95) See ethanol (95), methanol-free.

Methanol, purified Distil methanol before use.

Methionin See L-methionine.

L-Methionine $\text{C}_5\text{H}_{11}\text{NO}_2\text{S}$ [Same as the namesake monograph]

Methotrexate $\text{C}_{20}\text{H}_{22}\text{N}_8\text{O}_5$ [Same as the namesake monograph]

4-Methoxybenzaldehyde $\text{C}_8\text{H}_8\text{O}_2$ Clear, colorless to light yellow liquid. Miscible with ethanol (95) and with diethyl ether, and practically insoluble in water.

Specific gravity <2.56> d_4^{20} : 1.123 – 1.129

Content: not less than 97.0%. **Assay**—Weigh accurately about 0.8 g of 4-methoxybenzaldehyde, add exactly 7.5 mL of hydroxylamine TS, shake well, allow to stand for 30 minutes, and titrate <2.50> with 0.5 mol/L hydrochloric acid VS (indicator: 3 drops of bromophenol blue TS) until the color of the solution changes from blue through green to yellow-green. Perform a blank determination.

Each mL of 0.5 mol/L hydrochloric acid VS
= 68.08 mg of $\text{C}_8\text{H}_8\text{O}_2$

4-Methoxybenzaldehyde-acetic acid TS To 0.5 mL of 4-methoxybenzaldehyde add acetic acid (100) to make 100 mL.

4-Methoxybenzaldehyde-sulfuric acid TS To 9 mL of ethanol (95) add 0.5 mL of 4-methoxybenzaldehyde and 0.5 mL of sulfuric acid, and mix thoroughly.

4-Methoxybenzaldehyde-sulfuric acid-acetic acid-ethanol TS for spray To 9 mL of ethanol (95) add 0.5 mL of 4-methoxybenzaldehyde, mix gently, add gently 0.5 mL of sul-

furic acid and 0.1 mL of acetic acid (100) in this order, and mix well.

(E)-2-Methoxycinnamaldehyde for thin-layer chromatography $\text{C}_{10}\text{H}_{10}\text{O}_2$ White to yellow, crystalline powder or powder. Freely soluble in methanol and in ethanol (99.5), and practically insoluble in water. Melting point: 44 – 50°C.

Identification—(1) Determine the absorption spectrum of a solution of (E)-2-methoxycinnamaldehyde for thin-layer chromatography in methanol (1 in 200,000) as directed under Ultraviolet-visible Spectrophotometry <2.24>: it exhibits maxima between 282 nm and 286 nm, and between 331 nm and 335 nm.

(2) Determine the infrared absorption spectrum of (E)-2-methoxycinnamaldehyde for thin-layer chromatography as directed in the potassium bromide disk method under Infrared Spectrophotometry <2.25>: it exhibits absorption at the wave numbers of about 1675 cm^{-1} , 1620 cm^{-1} , 1490 cm^{-1} , 1470 cm^{-1} , 1295 cm^{-1} , 1165 cm^{-1} , 1130 cm^{-1} , 1025 cm^{-1} and 600 cm^{-1} .

Purity Related substances—Dissolve 10 mg of (E)-2-methoxycinnamaldehyde for thin-layer chromatography in 5 mL of methanol, and use this as the sample solution. Pipet 1 mL of the sample solution, add methanol to make exactly 50 mL, and use this as the standard solution. Perform the test with 5 μL each of the sample solution and standard solution as directed in the Identification (5) (ii) under Goshajinkigan Extract: the spots other than the principal spot appeared at about R_f 0.4 obtained from the sample solution are not more intense than the spot from the standard solution.

2-Methoxyethanol $\text{CH}_3\text{OCH}_2\text{CH}_2\text{OH}$ [K 8895, Special class]

2-Methoxy-4-methylphenol $\text{C}_8\text{H}_{10}\text{O}_2$ Colorless to pale yellow liquid. Miscible with methanol and with ethanol (99.5), and slightly soluble in water. Congealing point: 3 – 8°C.

Identification—Determine the infrared absorption spectrum of 2-methoxy-4-methylphenol as directed in the ATR method under Infrared Spectrophotometry <2.25>: it exhibits absorption at the wave numbers of about 1511 cm^{-1} , 1423 cm^{-1} , 1361 cm^{-1} , 1268 cm^{-1} , 1231 cm^{-1} , 1202 cm^{-1} , 1148 cm^{-1} , 1120 cm^{-1} , 1031 cm^{-1} , 919 cm^{-1} , 807 cm^{-1} and 788 cm^{-1} .

Purity Related substances—Perform the test with 0.2 μL of 2-methoxy-4-methylphenol as directed under Gas Chromatography <2.02> according to the following conditions. Determine each peak by the automatic integration method: the total area of the peaks other than the peak of 2-methoxy-4-methylphenol is not more than 3.0%.

Operating conditions

Detector: A hydrogen flame-ionization detector.

Column: A fused silica column 0.25 mm in inside diameter and 60 m in length, coated inside with polymethylsiloxane for gas chromatography in 0.25 to 0.5 μm in thickness.

Column temperature: Inject at a constant temperature of about 100°C, raise the temperature to 130°C at a rate of 5°C per minute, raise to 140°C at a rate of 2°C per minute, raise to 200°C at a rate of 15°C per minute, and maintain at 200°C for 2 minutes.

Injection port temperature: 200°C.

Detector temperature: 250°C.

Carrier gas: Helium.

Flow rate: Adjust the flow rate so that the retention time of 2-methoxy-4-methylphenol is about 10 minutes.

Split ratio: 1:50.

System suitability

System performance: Dissolve 60 mg of 2-methoxy-4-methylphenol in methanol to make 100 mL, and use this solution as the solution for system suitability test. Proceed with 1 μ L of the solution for system suitability test under the above operating conditions, the symmetry factor of the peak of 2-methoxy-4-methylphenol is not more than 1.5.

System repeatability: When the test is repeated 6 times with 1 μ L of the standard solution under the above operating conditions, the relative standard deviation of the peak area of 2-methoxy-4-methylphenol is not more than 2.0%.

1-Methoxy-2-propanol $C_4H_{10}O_2$ A colorless, clear liquid.

Clarity of solution—To 5 mL of 1-methoxy-2-propanol add 20 mL of water, and mix: the solution is clear.

Refractive index <2.45> n_D^{20} : 1.402 – 1.405

Specific gravity <2.56> d_4^{20} : 0.920 – 0.925

Water <2.48>: not more than 0.5% (5 g).

Content: not less than 98.0%. *Assay*—Proceed as directed under Gas Chromatography <2.02> using the area percentage method according to the following conditions:

Operating conditions

Detector: Thermal conductivity detector.

Column: A glass column about 3 mm in inside diameter and about 2 m in length, packed with siliceous earth for gas chromatography (150 to 180 μ m) coated with polyethylene glycol 20 M for gas chromatography in 20%.

Column temperature: A constant temperature of about 90°C.

Carrier gas: Helium.

Flow rate: A constant flow rate of 20 mL per minute.

Methyl acetate CH_3COOCH_3 [K 8382, Special class]

p-Methyl aminophenol sulfate See 4-methyl aminophenol sulfate.

4-Methyl aminophenol sulfate $(HOC_6H_4NHCH_3)_2 \cdot H_2SO_4$ White to pale yellow or very pale grayish white, crystals or crystalline powder. Melting point: about 260°C (with decomposition).

p-Methyl aminophenol sulfate TS See 4-methyl aminophenol sulfate TS.

4-Methyl aminophenol sulfate TS Dissolve 0.35 g of 4-methyl aminophenol sulfate and 20 g of sodium hydrogen sulfite in water to make 100 mL. Prepare before use.

2-Methylaminopyridine $C_6H_8N_2$ A pale yellow liquid.

Specific gravity <2.56> d_4^{20} : 1.050 – 1.065

Boiling point <2.57>: 200 – 202°C

Water <2.48>: less than 0.1%.

2-Methylamino pyridine for Karl Fischer method See Water Determination <2.48>.

Methyl behenate $C_{23}H_{46}O_2$ White, odorless and tasteless, scaly crystals or powder. Dissolves in acetone, in diethyl ether and in chloroform.

Melting point <2.60>: 54°C

Saponification value <1.13>: 155.5 – 158.5

Methyl benzoate $C_6H_5COOCH_3$ Clear, colorless liquid.

Refractive index <2.45> n_D^{20} : 1.515 – 1.520

Specific gravity <2.56> d_4^{20} : 1.087 – 1.095

Purity—Dissolve 0.1 mL of methyl benzoate in the mobile phase in Assay under Thiamine Hydrochloride to make 50 mL. Perform the test as directed under Liquid Chromatography <2.01> with 10 μ L of this solution according to the Assay under Thiamine Hydrochloride. Measure each peak area by the automatic integration method in a range about twice the retention time of methyl benzoate, and calculate the amount of methyl benzoate by the area percentage method: it shows the purity of not less than 99.0%.

Methyl benzoate for estriol test $C_8H_8O_2$ Clear, colorless liquid, having a characteristic odor.

Refractive index <2.45> n_D^{20} : 1.515 – 1.520

Specific gravity <2.56> d_4^{20} : 1.087 – 1.095

Acid value <1.13>: not more than 0.5.

D-(+)- α -Methylbenzylamine $C_6H_5CH(CH_3)NH_2$ Colorless or pale yellow clear liquid, having an amine like odor. Miscible with ethanol (95) and with acetone, and slightly soluble in water.

Refractive index <2.45> n_D^{20} : 1.524–1.529

Optical rotation <2.49> $[\alpha]_D^{20}$: +37 – +41° (50 mm).

Content: not less than 98.0%. *Assay*—Perform the test with exact 0.6 μ L of D-(+)- α -methylbenzylamine as directed under Gas Chromatography <2.02> according to the following conditions. Measure each peak area by the automatic integration method, and calculate the amount of D-(+)- α -methylbenzylamine.

Operating conditions

Detector: Hydrogen flame-ionization detector.

Column: A glass column about 3 mm in inside diameter and about 2 m in length, packed with siliceous earth for gas chromatography (180 to 250 μ m in particle diameter) coated with polyethylene glycol 20 M for gas chromatography and potassium hydroxide at the ratio of 10% and 5%, respectively.

Column temperature: A constant temperature of about 140°C.

Carrier gas: Helium.

Flow rate: Adjust the flow rate so that the retention time of D-(+)- α -methylbenzylamine is about 5 minutes.

Selection of column: To 5 mL of D-(+)- α -methylbenzylamine add 1 mL of pyridine. Proceed with 0.6 μ L of this solution under the above operating conditions, and calculate the resolution. Use a column giving elution of pyridine and D-(+)- α -methylbenzylamine in this order with the resolution between these peaks being not less than 3.

Time span of measurement: About 3 times as long as the retention time of D-(+)- α -methylbenzylamine beginning after the solvent peak.

3-Methyl-1-butanol $C_5H_{12}O$ [K 8051, Special class]

3-Methylbutyl acetate $CH_3COOCH_2CH_2CH(CH_3)_2$ A clear and colorless liquid. Boiling point: about 140°C.

Specific gravity <2.56> d_4^{20} : 0.868 – 0.879

Preserve in a light-resistant tight container.

Methyl cellosolve See 2-methoxyethanol.

Methyl docosonate $C_{23}H_{46}O_2$ White, tabular crystals or crystalline powder.

Melting point <2.60>: 51.0 – 56.0°C

Methyldopa See methyldopa hydrate.

Methyldopa for assay See methyldopa hydrate for assay.

Methyldopa hydrate $C_{10}H_{13}NO_4 \cdot 1\frac{1}{2}H_2O$ [Same as the namesake monograph]

Methyldopa hydrate for assay $C_{10}H_{13}NO_4 \cdot 1\frac{1}{2}H_2O$ [Same as the monograph Methyldopa Hydrate. It contains not less than 99.0% of methyldopa ($C_{10}H_{13}NO_4$), calculated on the anhydrous basis.]

***N,N'*-Methylenebisacrylamide** $CH_2(NHCOCHCH_2)_2$
White crystalline powder.

Content: not less than 97.0%.

Methylene blue See methylene blue trihydrate.

Methylene blue-sulfuric acid-monobasic sodium phosphate TS See methylene blue-sulfuric acid-sodium dihydrogenphosphate TS.

Methylene blue-sulfuric acid-sodium dihydrogenphosphate TS To 30 mL of a solution of methylene blue (1 in 1000) add 500 mL of water, 6.8 mL of sulfuric acid and 50 g of sodium dihydrogenphosphate dihydrate, dissolve, and add water to make 1000 mL.

Methylene blue trihydrate $C_{16}H_{18}ClN_3S \cdot 3H_2O$ [K 8897, Special class]

Methylene blue TS Dissolve 0.1 g of methylene blue trihydrate in water to make 100 mL. Filter if necessary.

***dl*-Methylephedrine hydrochloride** $C_{11}H_{17}NO \cdot HCl$
[Same as the namesake monograph]

***dl*-Methylephedrine hydrochloride for assay** [Same as the monograph *dl*-Methylephedrine Hydrochloride]

Methylergometrine maleate for assay $C_{20}H_{25}N_3O_2 \cdot C_4H_4O_4$
[Same as the monograph Methylergometrine Maleate. When dried, it contains not less than 99.0% of methylergometrine maleate ($C_{20}H_{25}N_3O_2 \cdot C_4H_4O_4$).]

Methyl ethyl ketone See 2-butanone.

Methyl iodide See iodomethane.

Methyl iodide for assay See iodomethane for assay.

Methyl isobutyl ketone See 4-methyl-2-pentanone.

3-O-Methylmethyldopa for thin-layer chromatography
 $C_{11}H_{15}NO_4$

Purity Related substances—Dissolve 5 mg of 3-O-methylmethyldopa for thin-layer chromatography in methanol to make exactly 100 mL. Perform the test with 20 μ L of this solution as directed in the Purity (5) under Methyldopa: any spot other than the principal spot at the *R_f* value of about 0.7 does not appear.

2-Methyl-5-nitroimidazole for thin-layer chromatography
 $C_4H_5N_3O_2$ White crystalline powder. Slightly soluble in water and in acetone. Melting point: about 253°C (with decomposition).

Purity Related substances—Dissolve 40 mg of 2-methyl-5-nitroimidazole for thin-layer chromatography in 8 mL of acetone, and use as the sample solution. Pipet 2.5 mL of the sample solution, add acetone to make exactly 100 mL, and use as the standard solution. Perform the test as directed in the Purity (3) under Metronidazole: the spots other than the

principal spot from the sample solution are not more intense than the spot from the standard solution.

Methyl orange $C_{14}H_{14}N_3NaO_3S$ [K 8893, Special class]

Methyl orange-boric acid TS Add 0.5 g of methyl orange and 5.2 g of boric acid in 500 mL of water, and dissolve by warming on a water bath. After cooling, wash this solution with three 50-mL portions of chloroform.

Methyl orange TS Dissolve 0.1 g of methyl orange in 100 mL of water, and filter if necessary.

Methyl orange-xylene cyanol FF TS Dissolve 1 g of methyl orange and 1.4 g of xylene cyanol FF in 500 mL of dilute ethanol.

Methyl parahydroxybenzoate $HOC_6H_4COOCH_3$
[Same as the namesake monograph]

4-Methylpentan-2-ol $C_6H_{14}O$ A clear and colorless, volatile liquid.

Refractive index <2.45> n_D^{20} : about 1.411

Specific gravity <2.56> d_4^{20} : about 0.802

Boiling point <2.57>: about 132°C

4-Methyl-2-pentanone $CH_3COCH_2CH(CH_3)_2$
[K 8903, Special class]

3-Methyl-1-phenyl-5-pyrazolone $C_{10}H_{10}N_2$ [K 9548, Special class]

Methyl prednisolone $C_{22}H_{30}O_3$ [Same as the namesake monograph]

2-Methyl-1-propanol $(CH_3)_2CHCH_2OH$ [K 8811, Special class]

***N*-Methylpyrrolidine** $C_5H_{11}N$ Colorless, clear liquid, having a characteristic odor.

Identification—Determine the spectrum of *N*-methylpyrrolidine in a solution of deuterated chloroform for nuclear magnetic resonance spectroscopy (4 in 50) as directed under Nuclear Magnetic Resonance Spectroscopy <2.21> (¹H): it exhibits a big signal, at around δ 2.3 ppm.

Content: not less than 95%. *Assay*—Put 30 mL of water in a beaker, weigh accurately the beaker, add dropwise about 0.15 g of *N*-methylpyrrolidine, weigh accurately the beaker again, and titrate <2.50> with 0.05 mol/L sulfuric acid VS (potentiometric titration). Perform a blank determination in the same manner and make any necessary correction.

Each mL of 0.05 mol/L sulfuric acid VS
= 8.515 mg of $C_5H_{11}N$

Methyl red $C_{15}H_{15}N_3O_2$ [K 8896, Special class]

Methyl red-methylene blue TS Dissolve 0.1 g of methyl red and 0.1 g of methylene blue in ethanol (95) to make 100 mL, and filter if necessary. Preserve in light-resistant containers.

Methyl red TS Dissolve 0.1 g of methyl red in 100 mL of ethanol (95), and filter if necessary.

Methyl red TS, dilute Dissolve 25 mg of methyl red in 100 mL of ethanol (99.5), and filter if necessary. Prepare before use.

Methyl red TS for acidity or alkalinity test To 0.1 g of

methyl red add 7.4 mL of 0.05 mol/L sodium hydroxide VS or 3.7 mL of 0.1 mol/L sodium hydroxide VS, triturate to dissolve in a mortar, and add freshly boiled and cooled water to make 200 mL. Preserve in light-resistant, glass-stoppered bottles.

Methylrosaniline chloride See crystal violet.

Methylrosaniline chloride TS See crystal violet TS.

Methyl salicylate $C_8H_8O_3$ [Same as the namesake monograph]

Methylsilicone polymer for gas chromatography Prepared for gas chromatography.

Methyltestosterone $C_{20}H_{30}O_2$ [Same as the namesake monograph]

1-Methyl-1H-tetrazole-5-thiol $C_2H_4N_4S$ White, crystals or crystalline powder.

Identification (1) Determine the ultraviolet-visible absorption spectrum of a solution of 1-methyl-1H-tetrazole-5-thiol (1 in 200,000) as directed under Ultraviolet-visible Spectrophotometry <2.24>: it exhibits a maximum between 222 nm and 226 nm.

(2) Determine the infrared absorption spectrum of 1-methyl-1H-tetrazole-5-thiol according to the potassium bromide disk method under Infrared Spectrophotometry <2.25>: it exhibits absorption at the wave numbers of about 3060 cm^{-1} , 2920 cm^{-1} , 2780 cm^{-1} , 1500 cm^{-1} , 1430 cm^{-1} and 1410 cm^{-1} .

Melting point <2.60>: 125 – 129°C

Purity Related substances—Dissolve 0.10 g of 1-methyl-1H-tetrazole-5-thiol in exactly 100 mL of water. Perform the test with $1\text{ }\mu\text{L}$ of this solution as directed in the Purity (4) under Cefmetazole Sodium: any spot other than the principal spot at the *R_f* value of about 0.77 does not appear.

1-Methyl-1H-tetrazole-5-thiol for liquid chromatography $C_2H_4N_4S$ White, crystals or crystalline powder. Very soluble in methanol, and freely soluble in water.

Melting point <2.60>: 123 – 127°C

Loss on drying <2.41>: not more than 1.0% (1 g, in vacuum, phosphorous (V) oxide, 2 hours).

Content: not less than 99.0%. **Assay**—Weigh accurately about 0.2 g of 1-methyl-1H-tetrazole-5-thiol, previously dried, dissolve in 80 mL of *N,N*-dimethylformamide, and titrate <2.50> with 0.1 mol/L sodium methoxide VS (indicator: 3 drops of thymol blue-*N,N*-dimethylformamide TS). Perform a blank determination, and make any necessary correction.

Each mL of 0.1 mol/L sodium methoxide VS
= 11.61 mg of $C_2H_4N_4S$

Methylthymol blue $C_{37}H_{43}N_2NaO_{13}S$ [K 9552]

Methylthymol blue-potassium nitrate indicator Mix 0.1 g of methylthymol blue with 9.9 g of potassium nitrate, and triturate until the mixture becomes homogeneous.

Sensitivity—When 0.02 g of methylthymol blue-potassium nitrate indicator is dissolved in 100 mL of 0.02 mol/L sodium hydroxide VS, the solution is slightly blue in color. On adding 0.05 mL of 0.01 mol/L barium chloride VS to this solution, the solution shows a blue color, then on the subsequent addition of 0.1 mL of 0.01 mol/L disodium ethylenediaminetetraacetate VS, it becomes colorless.

Methylthymol blue-sodium chloride indicator Mix 0.25 g of methylthymol blue and 10 g of sodium chloride, and grind to homogenize.

Methyl yellow $C_{14}H_{15}N_3$ [K 8494, Special class]

Methyl yellow TS Dissolve 0.1 g of methyl yellow in 200 mL of ethanol (95).

Metoclopramide for assay $C_{14}H_{22}ClN_3O_2$ [Same as the monograph Metoclopramide. When dried, it contains not less than 99.0% of metoclopramide ($C_{14}H_{22}ClN_3O_2$).]

Metoprolol tartrate for assay $(C_{15}H_{25}NO_3)_2 \cdot C_4H_6O_6$ [Same as the monograph Metoprolol Tartrate. When dried, it contains not less than 99.5% of metoprolol tartrate ($(C_{15}H_{25}NO_3)_2 \cdot C_4H_6O_6$).]

Metronidazole $C_6H_9N_3O_3$ [Same as the namesake monograph]

Metronidazole for assay $C_6H_9N_3O_3$ [Same as the monograph Metronidazole. It meets the following additional requirement.]

Related substances—Weigh accurately about 25 mg of metronidazole for assay, dissolve in a mixture of water and methanol (4:1) to make exactly 100 mL, and use this solution as the sample solution. Pipet 2 mL of the sample solution, and add the mixture of water and methanol (4:1) to make exactly 50 mL. Pipet 2.5 mL of this solution, add the mixture of water and methanol (4:1) to make exactly 20 mL, and use this solution as the standard solution. Perform the test with exactly $10\text{ }\mu\text{L}$ each of the sample solution and standard solution as directed under Liquid Chromatography <2.01> according to the following conditions, and determine each peak area by the automatic integration method: the total area of the peaks other than metronidazole is not more than the peak area of metronidazole with the standard solution. **Operating conditions**

Detector, column, column temperature, mobile phase, and flow rate: Proceed as directed in the operating conditions in the Assay under Metronidazole Tablets.

Time span of measurement: About 4 times as long as the retention time of metronidazole.

System suitability

Test for required detectability: Measure exactly 2 mL of the standard solution, add a mixture of water and methanol (4:1) to make exactly 20 mL. Confirm that the peak area of metronidazole obtained with $10\text{ }\mu\text{L}$ of this solution is equivalent to 7 to 13% of that with the standard solution.

System performance: When the procedure is run with $10\text{ }\mu\text{L}$ of the standard solution under the above operating conditions, the number of theoretical plates and the symmetry factor of the peak of metronidazole are not less than 3000 and not more than 1.5, respectively.

System repeatability: When the test is repeated 6 times with $10\text{ }\mu\text{L}$ of the standard solution under the above operating conditions, the relative standard deviation of the peak area of metronidazole is not more than 2.0%.

Miconazole nitrate $C_{18}H_{14}Cl_4N_2O \cdot HNO_3$ [Same as the namesake monograph]

Microplates Polystyrene plates with an inside diameter of 7 (upper edge) to 6.4 (lower edge) mm, and 11.3 mm thickness. Have 96 flat-bottomed truncated cone-shaped wells.

Milk casein See casein, milk.

Milk of lime Place 10 g of calcium oxide in a mortar, and add gradually 40 mL of water under grinding.

Minocycline hydrochloride $C_{23}H_{27}N_3O_7 \cdot HCl$ [Same as the namesake monograph]

Mixture of petroleum hexamethyl tetracosane branching hydrocarbons (L) for gas chromatography Prepared for gas chromatography.

Molecular weight markers for teceleukin Dissolve 0.4 mg each of lysozyme, soy trypsin inhibitor, carbonic anhydrase, egg white albumin, bovine serum albumin, and phosphorylase b in 200 μ L of diluted glycerin (1 in 2).

Molybdenum (III) oxide MoO_3 A white to yellowish green powder.

Identification—Dissolve 0.5 g in 5 mL of ammonia solution (28), acidify 1 mL of this solution with a suitable amount of nitric acid, add 5 mL of sodium phosphate TS, and warm: yellow precipitates appear.

Molybdenum (III) oxide-citric acid TS To 54 g of molybdenum (III) oxide and 11 g of sodium hydroxide add 200 mL of water, and dissolve by heating while stirring. Separately, dissolve 60 g of citric acid monohydrate in 250 mL of water, and add 140 mL of hydrochloric acid. Mix these solutions, filter if necessary, add water to make 1000 mL, and add a solution of potassium bromate (1 in 100) until a yellow-green color appears.

Storage—Preserve in tightly stoppered containers, protected from light.

Molybdenum trioxide See molybdenum (III) oxide.

Molybdenum trioxide-citric acid TS See molybdenum (III) oxide-citric acid TS.

Monobasic ammonium phosphate See ammonium dihydrogenphosphate.

0.02 mol/L Monobasic ammonium phosphate TS See 0.02 mol/L ammonium dihydrogenphosphate TS.

Monobasic potassium phosphate See potassium dihydrogenphosphate.

Monobasic potassium phosphate for pH determination See potassium dihydrogenphosphate for pH determination.

0.05 mol/L Monobasic potassium phosphate, pH 3.0 See 0.05 mol/L potassium dihydrogenphosphate, pH 3.0.

0.05 mol/L Monobasic potassium phosphate TS, pH 4.7 See 0.05 mol/L potassium dihydrogenphosphate TS, pH 4.7.

0.02 mol/L Monobasic potassium phosphate TS See 0.02 mol/L potassium dihydrogenphosphate TS.

0.05 mol/L Monobasic potassium phosphate TS See 0.05 mol/L potassium dihydrogenphosphate TS.

0.2 mol/L Monobasic potassium phosphate TS See 0.2 mol/L potassium dihydrogenphosphate TS.

0.2 mol/L Monobasic potassium phosphate TS for buffer solution See 0.2 mol/L potassium dihydrogenphosphate TS for buffer solution.

Monobasic sodium phosphate See sodium dihydrogen-

phosphate dihydrate.

0.05 mol/L Monobasic sodium phosphate TS, pH 2.6 See 0.05 mol/L sodium dihydrogenphosphate TS, pH 2.6.

0.05 mol/L Monobasic sodium phosphate TS, pH 3.0 See 0.05 mol/L sodium dihydrogenphosphate TS, pH 3.0.

0.1 mol/L Monobasic sodium phosphate TS, pH 3.0 See 0.1 mol/L sodium dihydrogenphosphate TS, pH 3.0.

0.05 mol/L Monobasic sodium phosphate TS See 0.05 mol/L sodium dihydrogenphosphate TS.

0.1 mol/L Monobasic sodium phosphate TS See 0.1 mol/L sodium dihydrogenphosphate TS.

2 mol/L Monobasic sodium phosphate TS See 2 mol/L sodium dihydrogenphosphate TS.

Monoethanolamine See 2-Aminoethanol.

Morphine hydrochloride See morphine hydrochloride hydrate.

Morphine hydrochloride for assay See morphine hydrochloride hydrate for assay.

Morphine hydrochloride hydrate $C_{17}H_{19}NO_3 \cdot HCl \cdot 3H_2O$ [Same as the namesake monograph]

Morphine hydrochloride hydrate for assay $C_{17}H_{19}NO_3 \cdot HCl \cdot 3H_2O$ [Same as the monograph Morphine Hydrochloride Hydrate. It contains not less than 99.0% of morphine hydrochloride ($C_{17}H_{19}NO_3 \cdot HCl$), calculated on the anhydrous basis.]

3-(N-Morpholino)propanesulfonic acid $C_7H_{15}NO_4S$ White crystalline powder, freely soluble in water, and practically insoluble in ethanol (99.5).

Melting point <2.60>: 275 – 280°C

0.02 mol/L 3-(N-Morpholino)propanesulfonic acid buffer solution, pH 7.0 Dissolve 4.2 g of 3-(N-morpholino)propanesulfonic acid in 900 mL of water, adjust the pH to 7.0 with dilute sodium hydroxide TS, and add water to make 1000 mL.

0.1 mol/L 3-(N-Morpholino)propanesulfonic acid buffer solution, pH 7.0 Dissolve 20.92 g of 3-(N-morpholino)propanesulfonic acid in 900 mL of water, adjust the pH to 7.0 with sodium hydroxide TS, and add water to make 1000 mL.

0.02 mol/L 3-(N-Morpholino)propanesulfonic acid buffer solution, pH 8.0 Dissolve 4.2 g of 3-(N-morpholino)propanesulfonic acid in 700 mL of water, adjust the pH to 8.0 with dilute sodium hydroxide TS, and add water to make 1000 mL.

Mosapride citrate for assay See mosapride citrate hydrate for assay.

Mosapride citrate hydrate for assay $C_{21}H_{25}ClFN_3O_3 \cdot C_6H_8O_7 \cdot 2H_2O$ [Same as the monograph Mosapride Citrate Hydrate. It contains not less than 99.0% of mosapride citrate ($C_{21}H_{25}ClFN_3O_3 \cdot C_6H_8O_7$) calculated on the anhydrous basis.]

MTT TS Dissolve 8 g of sodium chloride, 0.2 g of calcium chloride, 1.15 g of anhydrous sodium dihydrogen phosphate (NaH_2PO_4) and 0.2 g of potassium dihydrogen phosphate (KH_2PO_4) in water to make 1000 mL, and sterilize in

an autoclave for 15 minutes at 121°C to make the PBS(-) solution. Dissolve 0.3 g of 3-(4,5-dimethylthiazole-2-yl)-2,5-diphenyl-2*H*-tetrazolium bromide in this PBS(-) solution to make 100 mL. Sterilize by membrane filtration (pore size, 0.45 μm), and store in a cool place shielded from light.

Murexide C₈H₈N₆O₆ Red-purple powder. Practically insoluble in water, in ethanol (95) and in diethyl ether.

Purity Clarity of solution—Dissolve 10 mg of murexide in 100 mL of water: the solution is clear.

Residue on ignition <2.44>: not more than 0.1% (1 g).

Sensitivity—Dissolve 10 mg of murexide in 2 mL of ammonia-ammonium chloride buffer solution, pH 10.0, and add water to make 100 mL, and use this solution as the sample solution. Separately, add 2 mL of ammonia-ammonium chloride buffer solution, pH 10.0, to 5 mL of diluted Standard Calcium Solution (1 in 10), add water to make 25 mL, and render the solution to pH 11.3 with sodium hydroxide TS. Add 2 mL of the sample solution and water to this solution to make 50 mL: a red-purple color develops.

Murexide-sodium chloride indicator Prepared by mixing 0.1 g of murexide and 10 g of sodium chloride and grinding to get homogeneous.

Storage—Preserve in light-resistant containers.

Myoglobin A hemoprotein obtained from horse heart muscle. White crystalline powder. It contains not less than 95% of myoglobin in the total protein.

Myristicin for thin-layer chromatography C₁₁H₁₂O₃ Colorless, clear liquid, having a characteristic odor. Miscible with ethanol (95), and practically insoluble in water.

Identification—Determine the infrared absorption spectrum of myristicin for thin-layer chromatography as directed in the liquid film method under Infrared Spectrophotometry <2.25>: it exhibits absorption at the wave numbers of about 3080 cm⁻¹, 2890 cm⁻¹, 1633 cm⁻¹, 1508 cm⁻¹, 1357 cm⁻¹, 1318 cm⁻¹, 1239 cm⁻¹, 1194 cm⁻¹, 1044 cm⁻¹, 994 cm⁻¹, 918 cm⁻¹, 828 cm⁻¹ and 806 cm⁻¹.

Purity Related substances—Dissolve 20 mg of myristicin for thin-layer chromatography in 1 mL of ethanol (95), and use this solution as the sample solution. Pipet 0.5 mL of this solution, add ethanol (95) to make exactly 25 mL, and use this solution as the standard solution. Perform the test with 5 μL each of the sample solution and standard solution as directed in the Identification under Nutmeg: the spots other than the principle spot at the *R_f* value of about 0.4 obtained from the sample solution are not more intense than the spot from the standard solution.

Nalidixic acid C₁₂H₁₂N₂O₃ [Same as the namesake monograph]

Naphazoline nitrate C₁₄H₁₄N₂.HNO₃ [Same as the namesake monograph]

Naphazoline nitrate for assay C₁₄H₁₄N₂.HNO₃ [Same as the monograph Naphazoline Nitrate. When dried, it contains not less than 99.0% of naphazoline nitrate (C₁₄H₁₄N₂.NHO₃).]

Naphthalene C₁₀H₈ Colorless flake-like or lustrous stick-like crystals, having a characteristic odor.

Melting point <2.60>: 78 – 82°C

1,3-Naphthalenediol C₁₀H₈O₂ Red-brown crystals or

gray-brown powder. Freely soluble in water, in methanol and in ethanol (99.5). Melting point: about 124°C.

1,3-Naphthalenediol TS Dissolve 50 mg of 1,3-naphthalenediol in 25 mL of ethanol (99.5), and add 2.5 mL of phosphoric acid.

2-Naphthalenesulfonic acid See 2-naphthalenesulfonic acid hydrate.

2-Naphthalenesulfonic acid monohydrate C₁₀H₈O₃.H₂O White to pale yellowish white powder. Very soluble in water, in methanol and in ethanol (95), and sparingly soluble in diethyl ether and in chloroform.

Water <2.48>: 7.0 – 11.5% (0.5 g, volumetric titration, direct titration).

Content: not less than 95.0%, calculated on the anhydrous basis. Assay—Weigh accurately about 0.5 g of 2-naphthalenesulfonic acid hydrate, dissolve in 30 mL of water, and titrate <2.50> with 0.1 mol/L sodium hydroxide VS (indicator: 3 drops of bromothymol blue TS). Perform a blank determination, and make any necessary correction.

Each mL of 0.1 mol/L sodium hydroxide VS
= 20.82 mg of C₁₀H₈O₃S

1-Naphthol C₁₀H₇OH [K 8698, Special class] Preserve in light-resistant containers.

2-Naphthol C₁₀H₇OH [K 8699, Special class] Preserve in light-resistant containers.

α-Naphthol See 1-naphthol.

β-Naphthol See 2-naphthol.

***p*-Naphtholbenzein** C₂₇H₂₀O₃ [K 8693, Special class]

α-Naphtholbenzein See *p*-naphtholbenzein.

***p*-Naphtholbenzein TS** Dissolve 0.2 g of *p*-naphtholbenzein in acetic acid (100) to make 100 mL.

Purity Clarity and color of solution—Dissolve 0.1 g of *p*-naphtholbenzein in 100 mL of ethanol (95): the solution is red in color and clear.

Sensitivity—Add 100 mL of freshly boiled and cooled water to 0.2 mL of a solution of *p*-naphtholbenzein in ethanol (95) (1 in 1000), and add 0.1 mL of 0.1 mol/L sodium hydroxide VS: a green color develops. Add subsequently 0.2 mL of 0.1 mol/L hydrochloric acid VS: the color of the solution changes to yellow-red.

α-Naphtholbenzein TS See *p*-naphtholbenzein TS.

1-Naphthol-sulfuric acid TS Dissolve 1.5 g of 1-naphthol in 50 mL of ethanol (95), add 3 mL of water and 7 mL of sulfuric acid, and mix well. Prepare before use.

1-Naphthol TS Dissolve 6 g of sodium hydroxide and 16 g of anhydrous sodium carbonate in water to make 100 mL. In this solution dissolve 1 g of 1-naphthol. Prepare before use.

2-Naphthol TS Dissolve 1 g of 2-naphthol in sodium carbonate TS to make 100 mL. Prepare before use.

α-Naphthol TS See 1-naphthol TS.

β-Naphthol TS See 2-naphthol TS.

1-Naphthylamine C₁₀H₇NH₂ [K 8692, Special class] Preserve in light-resistant containers.

α -Naphthylamine See 1-naphthylamine.

***N*-(1-Naphthyl)-*N'*-diethylethylenediamine oxalate** See *N,N*-diethyl-*N'*-1-naphthylethylenediamine oxalate.

***N*-(1-Naphthyl)-*N'*-diethylethylenediamine oxalate-acetone TS** See *N,N*-diethyl-*N'*-1-naphthylethylenediamine oxalate-acetone TS.

***N*-(1-Naphthyl)-*N'*-diethylethylenediamine oxalate TS**
See *N,N*-diethyl-*N'*-1-naphthylethylenediamine oxalate TS.

***N*-1-Naphthylethylenediamine dihydrochloride**
 $C_{10}H_7NHCH_2CH_2NH_2 \cdot 2HCl$ [K 8197, Special class]

Naphthylethylenediamine TS Dissolve 0.1 g of *N*-1-naphthylethylenediamine dihydrochloride in water to make 100 mL. Prepare before use.

Naringin for thin-layer chromatography See naringin dihydrate for thin-layer chromatography.

Naringin dihydrate for thin-layer chromatography
 $C_{27}H_{32}O_{14} \cdot 2H_2O$ White crystals or crystalline powder. Freely soluble in ethanol (95) and in acetone, and slightly soluble in water. Melting point: about 170°C (with decomposition).

Optical rotation <2.49> $[\alpha]_D^{20}$: -87 - -93° (0.1 g, ethanol (95), 10 mL, 100 mm).

Purity Related substances—Proceed with 10 μ L of a solution, prepared by dissolving 10 mg of naringin for thin-layer chromatography in 10 mL of ethanol (95), as directed in the Identification under Bitter Orange Peel: any spot other than the principal spot at the *R_f* value of about 0.4 does not appear.

Neocarzinostatin $C_{511}H_{768}N_{132}O_{179}S_4$ A white or pale yellowish white powder.

Identification—Determine the absorption spectrum of a solution of the substance to be examined (1 in 3000) as directed under Ultraviolet-visible Spectrophotometry <2.24>: it exhibits a maximum between 270 nm and 275 nm, and shoulders between 288 nm and 292 nm and between 330 nm and 360 nm.

Purity—Dissolve 10 mg of the substance to be examined in the mobile phase to make 50 mL, and use this as the sample solution. Perform the test with 0.25 mL of the sample solution as directed under Liquid Chromatography <2.01>, determine each peak area by the automatic integration method, and calculate the amount of neocarzinostatin by the area percentage method: not less than 90.0%.

Operating conditions

Detector: An ultraviolet absorption photometer (wavelength: 254 nm).

Column: Pre-column is a stainless steel column 7.5 mm in inside diameter and 75 mm in length, packed with silica gel for liquid chromatography (10 μ m in particle size). Separation column is a stainless steel column 7.5 mm in inside diameter and 60 cm in length, packed with silica gel for liquid chromatography (10 μ m in particle size), which is coupled to the pre-column.

Column temperature: A constant temperature of about 25°C.

Mobile phase: Dissolve 3.78 g of potassium dihydrogen phosphate and 5.52 g of anhydrous disodium hydrogen phosphate in water to make 1000 mL.

Flow rate: Adjust the flow rate so that the retention time

of neocarzinostatin is about 21 minutes.

Time span of measurement: About 2 times as long as the retention time of neocarzinostatin.

System suitability

System performance: When the procedure is run with 0.25 mL of the sample solution under the above operating conditions, the number of theoretical plates and the symmetry factor of the peak of neocarzinostatin are not less than 2000 and not more than 2.5, respectively.

System repeatability: When the test is repeated 6 times with 0.25 mL of the sample solution under the above operating conditions, the relative standard deviation of the peak area of neocarzinostatin is not more than 2.0%.

Water <2.48> Not more than 10.0% (10 mg, coulometric titration).

Neocarzinostatin-styrene-maleic acid alternating copolymer partial butyl ester condensate (2:3) An amido binding condensate of neocarzinostatin and styrene-maleic acid alternating copolymer partial butyl ester in a rate of 2:3. Average molecular mass: about 28,400. A pale yellow powder.

Identification—Dissolve 4 mg of the substance to be examined in 0.05 mol/L phosphate buffer solution, pH 7.0 to make 10 mL. Determine the absorption spectrum of this solution as directed under Ultraviolet-visible Spectrophotometry <2.24>: it exhibits a maximum between 266 nm and 270 nm, and shoulders between 257 nm and 262 nm, between 286 nm and 291 nm and between 318 nm and 348 nm.

Absorbance <2.24> $E_{1\%}^{1\text{cm}}$ (268 nm): 13.0 - 17.5 [4 mg calculated on the anhydrous basis, 0.05 mol/L phosphate buffer solution, pH 7.0, 10 mL]

Purity—Proceed as directed in the Purity (3) under Zinostatin Stimalamer, with the exception of without using of (iii) Standard solution, and changing (iv) Sample solution, (v) Procedure and (vii) Determination as follows:

(iv) **Sample solution** Dissolve 3.0 mg of the substance to be examined in the buffer solution for sample to make 10 mL.

(v) **Procedure** Mount the gel in the electrophoresis apparatus. Add a mixture of 200 mL of Solution F and 2 mL of bromophenol blue solution (1 in 100,000) to the top reservoir (cathode) and 300 mL of Solution F to the lower reservoir (anode). Introduce carefully exactly 100 μ L of the sample solution onto the surface of the gel, and allow electrophoresis at room temperature to take place with a current of 2 mA per tube as a bromophenol blue band is passing in the stacking gel and then increase the current to 4 mA per tube as the bromophenol blue band is passing in the resolving gel, and stop the current when the band reached at 5 cm from the upper end of the gel.

(vii) **Determination** Determine the peak area, A_T , of neocarzinostatin-styrene-maleic acid alternating copolymer partial butyl ester condensate (2:3) and the total area, A , of the peaks other than neocarzinostatin-styrene-maleic acid alternating copolymer partial butyl ester condensate (2:3), based on the absorbance at 600 nm of the gel determined by using a densitometer. Calculate the amount of neocarzinostatin-styrene-maleic acid alternating copolymer partial butyl ester condensate (2:3) by the following formula: not less than 90.0%.

$$\begin{aligned} \text{Amount (\%)} & \text{ of neocarzinostatin-styrene-maleic acid} \\ & \text{alternating copolymer partial butyl ester condensate (2:3)} \\ & = \{A_T / (A_T + A)\} \times 100 \end{aligned}$$

Water <2.48> Not more than 12.0% (10 mg, coulometric titration).

Neutral alumina containing 4% of water Take 50 g of neutral alumina for column chromatography, previously dried at 105°C for 2 hours, in a tight container, add 2.0 mL of water, shake well to make homogeneous, and allow to stand for more than 2 hours.

Neutral detergent Synthetic detergent containing anionic or non-ionic surfactant, and pH of its 0.25% solution is between 6.0 and 8.0. Dilute to a suitable concentration before use.

Neutralized ethanol See ethanol, neutralized.

Neutral red $C_{15}H_{17}N_4Cl$ Slightly metallic, dark green powder or masses.

Identification—Determine the infrared absorption spectrum as directed in the potassium bromide disk method under Infrared Spectrophotometry <2.25>: it exhibits absorption at the wave numbers of about 3310 cm^{-1} , 3160 cm^{-1} , 1621 cm^{-1} , 1503 cm^{-1} , 1323 cm^{-1} , 1199 cm^{-1} and 732 cm^{-1} .

Neutral red TS Dissolve 0.1 g of neutral red in acetic acid (100) to make 100 mL.

Nicardipine hydrochloride for assay $C_{26}H_{29}N_3O_6.HCl$ [Same as the monograph Nicardipine Hydrochloride. When dried, it contains not less than 99.0% of nicardipine hydrochloride ($C_{26}H_{29}N_3O_6.HCl$).]

Nicergoline for assay $C_{24}H_{26}BrN_3O_3$ [Same as the monograph Nicergoline, or Nicergoline purified according to the method below. When dried, it contains not less than 99.0% of nicergoline ($C_{24}H_{26}BrN_3O_3$), and when perform the test of the Purity (2) under Nicergoline, the total area of the peaks other than nicergoline from the sample solution is not more than 2.5 times the peak area of nicergoline from the standard solution.

Method of purification: Dissolve 1 g of Nicergoline in 20 mL of acetonitrile, allow to stand in a dark place for about 36 hours, filter, and dry the crystals so obtained at 60°C for 2 hours in vacuum.]

Nicomol for assay $C_{34}H_{32}N_4O_9$ [Same as the monograph Nicomol. When dried, it contains not less than 99.0% of $C_{34}H_{32}N_4O_9$.]

Nicotinamide $C_6H_6N_2O$ [Same as the namesake monograph]

β -Nicotinamide-adenine dinucleotide (β -NAD)
 $C_{21}H_{27}N_7O_{14}P_2$ [K 9802]

Content: not less than 94.5%. **Assay**—Weigh accurately about 25 mg of β -nicotinamide-adenine dinucleotide, oxidized form, and dissolve in water to make exactly 25 mL. Pipet 0.2 mL of this solution, add 0.1 mol/L phosphate buffer solution, pH 7.0, to make exactly 10 mL, and use this solution as the sample solution. Determine the absorbances, A_T and A_B , of the sample solution and 0.1 mol/L phosphate buffer solution, pH 7.0, at 260 nm as directed under Ultraviolet-visible Spectrophotometry <2.24>, using water as the blank.

$$\begin{aligned} & \text{Amount (mg) of } C_{21}H_{27}N_7O_{14}P_2 \\ &= \frac{0.6634 \times 10}{17.6 \times 0.20} \times (A_T - A_B) \times 25 \end{aligned}$$

β -Nicotinamide adenine dinucleotide TS Dissolve 40 mg of β -nicotinamide adenine dinucleotide, oxidized form in 10 mL of water. Prepare before use.

Nifedipine $C_{17}H_{18}N_2O_6$ [Same as the namesake monograph]

Nile blue $C_{20}H_{20}ClN_3O$ Blue-green powder.

Ninhydrin $C_9H_6O_4$ [K 8870, Special class]

Ninhydrin TS Dissolve 0.2 g of ninhydrin in water to make 10 mL. Prepare before use.

Ninhydrin-acetic acid TS Dissolve 1.0 g of ninhydrin in 50 mL of ethanol (95), and add 10 mL of acetic acid (100).

Ninhydrin-L-ascorbic acid TS Dissolve 0.25 g of ninhydrin and 0.01 g of L-ascorbic acid in water to make 50 mL. Prepare before use.

Ninhydrin-butanol TS Dissolve 0.3 g of ninhydrin in 100 mL of 1-butanol, and add 3 mL of acetic acid (100).

Ninhydrin-citric acid-acetic acid TS Dissolve 70 g of citric acid monohydrate in 500 mL of water, add 58 mL of acetic acid (100), 70 mL of a solution of sodium hydroxide (21 in 50) and water to make 1000 mL. In 100 mL of this solution dissolve 0.2 g of ninhydrin.

Ninhydrin-stannous chlorid TS See ninhydrin-tin (II) chloride TS.

Ninhydrin-sulfuric acid TS Dissolve 0.1 g of ninhydrin in 100 mL of sulfuric acid. Prepare before use.

Ninhydrin-tin (II) chloride TS Dissolve 21.0 g of citric acid in water to make 200 mL, adjust the pH to 5.6 ± 0.2 by adding sodium hydroxide TS, add water to make 500 mL, and dissolve 1.3 g of tin (II) chloride. To 50 mL of the solution, add 50 mL of a 2-methoxyethanol solution of ninhydrin (2 in 50). Prepare before use.

0.2% Ninhydrin-water saturated 1-butanol TS Dissolve 2 g of ninhydrin in 1-butanol saturated with water to make 1000 mL.

Nitrendipine for assay [Same as the monograph Nitrendipine. It, when dried, contains not less than 99.0% of nitrendipine ($C_{18}H_{20}N_2O_6$), and meets the following requirement. When perform the test as directed in the Purity (2) under Nitrendipine, the area of the peak of dimethyl ester, having the relative retention time of about 0.8 with respect to nitrendipine is not larger than 1/2 times the peak area of nitrendipine from the standard solution, the area of the peak other than nitrendipine and the dimethyl ester is not larger than 1/5 times the peak area of nitrendipine from the standard solution, and the total area of the peak other than nitrendipine is not larger than 1/2 times the peak area of nitrendipine from the standard solution.]

Nitric acid HNO_3 [K 8541, Special class, Concentration: 69 – 70%, Density: about 1.42 g/mL]

Nitric acid, dilute Dilute 10.5 mL of nitric acid with water to make 100 mL (10%).

Nitric acid, fuming [K 8739, Special class, Concentration: not less than 97%, Density: 1.52 g/mL]

Nitric acid TS, 2 mol/L Dilute 12.9 mL of nitric acid

with water to make 100 mL.

2,2',2''-Nitrilotriethanol $(\text{CH}_2\text{CH}_2\text{OH})_3\text{N}$ [K 8663, Special class]

2,2',2''-Nitrilotriethanol buffer solution, pH 7.8

Dissolve 149.2 g of 2,2',2''-nitrilotriethanol in about 4500 mL of water, adjust to pH 7.8 with diluted 6 mol/L hydrochloric acid TS (2 in 3), and add water to make 5000 mL.

3-Nitroaniline $\text{C}_6\text{H}_5\text{N}_2\text{O}_2$ Yellow crystals or crystalline powder.

Melting point <2.60>: 112 – 116°C

4-Nitroaniline $\text{C}_6\text{H}_4\text{NO}_2\text{NH}_2$ Yellow to yellowish-red crystals or crystalline powder.

Melting point <2.60>: 147 – 150°C.

Preserve in a light-resistant tight container.

p-Nitroaniline See 4-nitroaniline.

***p*-Nitroaniline-sodium nitrite TS** See 4-nitroaniline-sodium nitrite TS.

4-Nitroaniline-sodium nitrite TS To 90 mL of a solution of 0.3 g of 4-nitroaniline in 100 mL of 10 mol/L hydrochloric acid TS add 10 mL of a solution of sodium nitrite (1 in 20), and mix well. Prepare before use.

o-Nitrobenzaldehyde See 2-nitrobenzaldehyde.

2-Nitrobenzaldehyde $\text{O}_2\text{NC}_6\text{H}_4\text{CHO}$ Pale yellow crystals or crystalline powder.

Melting point <2.60>: 42 – 44°C

Nitrobenzene $\text{C}_6\text{H}_5\text{NO}_2$ [K 8723, Special class]

***p*-Nitrobenzenediazonium chloride TS** See 4-nitrobenzenediazonium chloride TS.

4-Nitrobenzenediazonium chloride TS Dissolve 1.1 g of 4-nitroaniline in 1.5 mL of hydrochloric acid, add 1.5 mL of water, and then add a solution prepared by dissolving 0.5 g of sodium nitrite in 5 mL of water, while cooling in an ice bath. Prepare before use.

***p*-Nitrobenzenediazonium chloride TS for spraying** See 4-nitrobenzenediazonium chloride TS for spraying.

4-Nitrobenzenediazonium chloride TS for spraying Dissolve 0.4 g of 4-nitroaniline in 60 mL of 1 mol/L hydrochloric acid TS, and add, while cooling in an ice bath, sodium nitrite TS until the mixture turns potassium iodide-starch paper to blue in color. Prepare before use.

***p*-Nitrobenzenediazonium fluoroborate** See 4-nitrobenzenediazonium fluoroborate.

4-Nitrobenzenediazonium fluoroborate

$\text{O}_2\text{NC}_6\text{H}_4\text{N}_2\text{BF}_4$ Pale yellowish white, almost odorless powder. Freely soluble in dilute hydrochloric acid, slightly soluble in water, and very slightly soluble in ethanol (95) and in chloroform. *Melting point*: about 148°C (with decomposition).

Identification—Add 1 mL each of a solution of phenol (1 in 1000) and sodium hydroxide TS to 10 mL of a solution of 4-nitrobenzenediazonium fluoroborate (1 in 1000): a red color develops.

Loss on drying <2.41>: not more than 1.0% (1 g, silica gel, 2 hours).

***p*-Nitrobenzoyl chloride** See 4-nitrobenzoyl chloride.

4-Nitrobenzoyl chloride $\text{O}_2\text{NC}_6\text{H}_4\text{COCl}$ Light yellow crystals.

Melting point <2.60>: 70 – 74°C

Content: not less than 98.0%. *Assay*—Weigh accurately about 0.5 g of 4-nitrobenzoyl chloride, add an excess of silver nitrate-ethanol TS, and boil under a reflux condenser for 1 hour. After cooling, filter the precipitate, wash with water, dry at 105°C to constant mass, and weigh. The mass of 4-nitrobenzoyl chloride, multiplied by 1.107, represents the mass of 4-nitrobenzoyl chloride ($\text{C}_7\text{H}_4\text{ClNO}_3$).

***p*-Nitrobenzyl chloride** See 4-nitrobenzyl chloride.

4-Nitrobenzyl chloride $\text{O}_2\text{NC}_6\text{H}_4\text{CH}_2\text{Cl}$ Light yellow crystals or crystalline powder. Soluble in ethanol (95).

Melting point <2.60>: 71 – 73°C

Content: not less than 98.0%. *Assay*—Weigh accurately about 0.5 g of 4-nitrobenzyl chloride, add 15 mL of a solution prepared by dissolving 4 g of silver nitrate in 10 mL of water and adding ethanol (95) to make 100 mL, and heat on a water bath under a reflex condenser for 1 hour. After cooling, filter the precipitate with a glass filter, wash with water, dry at 105°C to constant mass, and weigh. The mass of the precipitate represents the amount of silver chloride (AgCl: 143.32).

Amount (mg) of 4-nitrobenzyl chloride

= amount (mg) of silver chloride (AgCl: 143.32) \times 1.197

4-(4-Nitrobenzyl)pyridine $\text{C}_{12}\text{H}_{10}\text{N}_2\text{O}_2$ Pale yellow, crystalline powder. Freely soluble in acetone, and soluble in ethanol (95).

Melting point <2.60>: 69 – 71°C

Nitroethane $\text{C}_2\text{H}_5\text{NO}_2$

Density <2.56>: 1.048 – 1.053 g/cm³ (20°C)

Water <2.48>: not more than 0.1%.

Nitrogen [Same as the namesake monograph]

Nitrogen monoxide NO A colorless gas. Prepare by adding sodium nitrite TS to a solution of iron (II) sulfate heptahydrate in dilute sulfuric acid. Nitrogen monoxide from a metal cylinder may be used.

Nitromethane CH_3NO_2 [K 9523, Special class]

3-Nitrophenol $\text{C}_6\text{H}_5\text{NO}_3$ A light yellow crystalline powder.

Melting point <2.60>: 96 – 99°C

4-Nitrophenol $\text{C}_6\text{H}_5\text{NO}_3$ [K 8721, Special class]

***o*-Nitrophenyl- β -D-galactopyranoside** See 2-nitrophenyl- β -D-galactopyranoside.

2-Nitrophenyl- β -D-galactopyranoside $\text{C}_{12}\text{H}_{15}\text{NO}_8$

White crystalline powder. Odorless. It is sparingly soluble in water, slightly soluble in ethanol (95), and practically insoluble in diethyl ether.

Melting point <2.60>: 193 – 194°C

Purity Clarity and color of solution—A solution of 2-nitrophenyl- β -D-galactopyranoside (1 in 100) is clear and colorless.

Loss on drying <2.41>: not more than 0.1% (0.5 g, 105°C, 2 hours).

Content: not less than 98.0%. *Assay*—Weigh accurately

about 0.05 g of 2-nitrophenyl- β -D-galactopyranoside, previously dried, dissolve in water to make exactly 100 mL. Pipet 20 mL of this solution, and add water to make exactly 50 mL. Determine the absorbance, A , of this solution at 262 nm as directed under Ultraviolet-visible Spectrophotometry <2.24>.

$$\begin{aligned} &\text{Amount (mg) of 2-nitrophenyl-}\beta\text{-D-galactopyranoside} \\ &= \frac{A}{133} \times 25,000 \end{aligned}$$

1-Nitroso-2-naphthol $C_{10}H_7NO_2$ A yellow-brown to red-brown crystalline powder.

Melting point <2.60>: 106 – 110°C.

Preserve in a light-resistant tight container.

1-Nitroso-2-naphthol TS Dissolve 0.06 g of 1-nitroso-2-naphthol in 80 mL of acetic acid (100), and add water to make 100 mL.

α -Nitroso- β -naphthol See 1-nitroso-2-naphthol.

α -Nitroso- β -naphthol TS See 1-nitroso-2-naphthol TS.

Nitrous oxide N_2O Colorless and odorless gas. Use nitrous oxide from a metal cylinder.

NK-7 cells Cells derived from mouse NK cells.

NN Indicator Mix 0.5 g of 2-hydroxy-1-(2'-hydroxy-4'-sulfo-1'-naphthylazo)-3-naphthoic acid with 50 g of anhydrous sodium sulfate, and triturate until the mixture becomes homogeneous.

Nodakenin for thin-layer chromatography $C_{20}H_{24}O_9$ White powder. Slightly soluble in water and in methanol, and very slightly soluble in ethanol (99.5). Melting point: about 220°C (with decomposition).

Identification—Determine the absorption spectrum of a solution of nodakenin for thin-layer chromatography in methanol (1 in 100,000) as directed under Ultraviolet-visible Spectrophotometry <2.24>: it exhibits a maximum between 333 nm and 337 nm.

Optical rotation <2.49> $[\alpha]_D^{20}$: +50 – +68° (5 mg, methanol, 10 mL, 100 mm).

Purity Related substances—Dissolve 1 mg of nodakenin for thin-layer chromatography in 3 mL of methanol, and use this solution as the sample solution. Pipet 1 mL of the sample solution, add methanol to make exactly 100 mL, and use this solution as the standard solution. Proceed with 5 μ L each of these solutions as directed in the Identification (2) under Peucedanum Root: the spot other than the principal spot of around R_f value of 0.3 from the sample solution is not more intense than the spot from the standard solution.

Nonylphenoxypoly(ethyleneoxy)ethanol for gas chromatography Prepared for gas chromatography.

Normal agar media for teceleukin Dissolve 5.0 g of meat extract, 10.0 g of peptone, 5.0 g of sodium chloride, and 15.0 to 20.0 g of agar in water to make 1000 mL, and sterilize. Adjust the pH to 6.9 to 7.1.

n -Octadecane $C_{18}H_{38}$ Colorless or white solid at ordinary temperature.

Purity Clarity of solution—A solution of n -octadecane in chloroform (1 in 25) is clear.

Octadecylsilanized silica gel for pretreatment Prepared

for pretreatment.

n -Octane C_8H_{18}

Specific gravity <2.56> d_4^{20} : 0.700 – 0.705

Purity—Perform the test with 2 μ L of n -octane as directed under Gas Chromatography <2.02> according to the conditions in the Assay under Hypromellose. Measure each peak area by the automatic integration method, and calculate the amount of n -octane by the area percentage method: not less than 99.0%.

Octane, iso A colorless liquid. Practically insoluble in water. Miscible with diethyl ether and with chloroform.

Purity—Determine the absorbances of isooctane at 230 nm, 250 nm and 280 nm as directed under Ultraviolet-visible Spectrophotometry <2.24>, using water as the blank solution: these values are not more than 0.050, 0.010 and 0.005, respectively.

1-Octanol $CH_3(CH_2)_6CH_2OH$ [K 8213, Special class]

Octyl alcohol See 1-octanol.

n -Octylbenzene $C_{14}H_{22}$ Clear and colorless liquid, having a characteristic odor.

Specific gravity <2.56> d_4^{20} : 0.854 – 0.863

Distillation test <2.57>: 263 – 265°C, not less than 95 vol%.

Ofloxacin $C_{18}H_{20}FN_3O_4$ [Same as the namesake monograph]

Ofloxacin demethyl substance (\pm)-9-Fluoro-2,3-dihydro-3-methyl-7-oxo-7H-10-(1-piperazinyl)-pirido[1, 2, 3-*de*] [1, 4]benzoxazine-6-carboxylic acid $C_{17}H_{18}FN_3O_4$ White to light green-yellowish white, crystals or crystalline powder.

Identification—Determine the infrared absorption spectrum of ofloxacin demethyl substance as directed in the potassium bromide disk method under Infrared Spectrophotometry <2.25>: it exhibits absorption at the wave numbers of about 3050 cm^{-1} , 2840 cm^{-1} , 1619 cm^{-1} , 1581 cm^{-1} , 1466 cm^{-1} , 1267 cm^{-1} , 1090 cm^{-1} , 1051 cm^{-1} and 816 cm^{-1} .

Oleic acid $C_{18}H_{34}O_2$ Occurs as a colorless or pale yellow transparent liquid and has a slightly distinct odor. It is miscible with ethanol (95) and with diethyl ether, and practically insoluble in water.

Specific gravity <2.56> d_4^{20} : about 0.9

Content: not less than 99.0%. Assay—To 40 μ L of oleic acid to be examined add 1 mL of a solution of boron trifluoride in methanol (3 in 20), mix, and heat on a water bath for 3 minutes. After cooling, add 10 mL of petroleum ether and 10 mL of water, shake, collect the ether layer after allowing to stand, and use as the sample solution. Perform the test with 0.2 μ L of the sample solution as directed under Gas Chromatography <2.02> according to the following conditions, determine each peak area by the automatic integration method, and calculate the amount of methyl oleate by the area percentage method.

Operating conditions

Detector: A hydrogen flame-ionization detector

Column: A glass column 3 mm in inside diameter and 2 m in length, packed with siliceous earth for gas chromatography (149 – 177 μ m) coated with methyl polyacrylate in a rate of 5 – 10%.

Column temperature: A constant temperature of about 220°C.

Carrier gas: Helium.

Flow rate: Adjust the flow rate so that the retention time of methyl oleate is about 10 minutes.

Time span of measurement: About 2 times as long as the retention time of methyl oleate, beginning after the solvent peak.

Olive oil [Same as the namesake monograph]

Ophiopogon tuber [Same as the namesake monograph]

Orcine $C_7H_3O_2$ White to light red-brown crystals or crystalline powder, having an unpleasant, sweet taste. It turns to red in color when oxidized in air. Soluble in water, in ethanol (95), and in diethyl ether.

Melting point <2.60>: 107 – 111°C

Orcine-ferric chloride TS See orcine-iron (III) chloride TS.

Orcine-iron (III) chloride TS Dissolve 10 mg of orcine in 1 mL of a solution of iron (III) chloride hexahydrate in hydrochloric acid (1 in 1000). Prepare before use.

Ordinary agar medium Dissolve 25 to 30 g of agar in 1000 mL of ordinary broth with the aid of heat, add water to make up for the loss, adjust the pH to between 6.4 and 7.0, and filter. Dispense the filtrate, and sterilize by autoclaving. When powdered agar is used, 15 to 20 g of it is dissolved.

Ordinary broth Dissolve 5 g of beef extract and 10 g of peptone in 1000 mL of water by gentle heating. Adjust the pH of the mixture between 6.4 and 7.0 after sterilization, cool, add water to make up for the loss, and filter. Sterilize the filtrate by autoclaving for 30 minutes at 121°C.

Osthole for thin-layer chromatography $C_{15}H_{16}O_3$ A white crystalline powder, having no odor. Freely soluble in methanol and in ethyl acetate, soluble in ethanol (99.5), and practically insoluble in water. Melting point: 83 – 84°C.

Purity Related substances—Dissolve 1.0 mg of osthole for thin-layer chromatography in 1 mL of methanol. Perform the test with 10 μ L of this solution as directed in the Identification under *Cnidium Monnieri* Fruit: on spot appears other than the principal spot at around *Rf* 0.3.

Oxalate pH standard solution See pH Determination <2.54>.

Oxalic acid See oxalic acid dihydrate.

Oxalic acid dihydrate $H_2C_2O_4 \cdot 2H_2O$ [K 8519, Special class]

Oxalic acid TS Dissolve 6.3 g of oxalic acid dihydrate in water to make 100 mL (0.5 mol/L).

Oxycodone hydrochloride for assay See oxycodone hydrochloride hydrate for assay.

Oxycodone hydrochloride hydrate for assay $C_{18}H_{21}NO_4 \cdot HCl \cdot 3H_2O$ [Same as the monograph Oxycodone Hydrochloride Hydrate. It contains not less than 99.0% of oxycodone hydrochloride ($C_{18}H_{21}NO_4 \cdot HCl$), calculated on the anhydrous basis.]

Oxygen O_2 [K 1101]

2-Oxy-1-(2'-oxy-4'-sulfo-1'-naphthylazo)-3-naphthoic acid See 2-hydroxy-1-(2'-hydroxy-4'-sulfo-1'-naphthylazo)-3-naphthoic acid.

8-Oxyquinoline See 8-quinolinol.

Oxytocin $C_{43}H_{66}N_{12}O_{12}S_2$ [Same as the namesake monograph]

Paeoniflorin for thin-layer chromatography

$C_{23}H_{28}O_{11} \cdot xH_2O$ Colorless, odorless powder. Freely soluble in water and in methanol, and not dissolves in diethyl ether. Melting point: 123 – 125°C (with decomposition).

Purity Related substances—Dissolve 1.0 mg of paeoniflorin for thin layer chromatography in exactly 1 mL of methanol. Perform the test with 20 μ L of this solution as directed in the Identification (2) under Peony Root: any spot other than the principal spot at the *Rf* value of about 0.3 does not appear.

Paeonol for assay $C_9H_{10}O_3$ Use paeonol for thin-layer chromatography meeting the following additional specifications.

Absorbance <2.24> $E_{1\%}^{1\text{cm}}$ (274 nm): 853 – 934 [5 mg after drying in a desiccator (calcium chloride for drying) for 1 hour or more, methanol, 1000 mL].

Purity Related substances—Dissolve 5.0 mg of paeonol for assay in 50 mL of the mobile phase, and use this solution as the sample solution. Pipet 1 mL of the sample solution, add the mobile phase to make exactly 100 mL, and use this solution as the standard solution (1). Perform the test with exactly 10 μ L each of the sample solution and standard solution (1) as directed under Liquid Chromatography <2.01> according to the following conditions, and measure each peak area of these solutions by the automatic integration method: the total area of the peaks other than paeonol from the sample solution is not larger than the peak area of paeonol from the standard solution (1).

Operating conditions

Proceed the operating conditions in the Assay under Moutan Bark except detection sensitivity and time span of measurement.

Detection sensitivity: Pipet 1 mL of the standard solution (1), add the mobile phase to make exactly 20 mL, and use this solution as the standard solution (2). Adjust the detection sensitivity so that the peak area of paeonol obtained from 10 μ L of the standard solution (2) can be measured, and the peak height of paeonol from 10 μ L of the standard solution (1) is about 20% of the full scale.

Time span of measurement: About 3 times as long as the retention time of paeonol beginning after the solvent peak.

Paeonol for component determination See paeonol for assay.

Paeonol for thin-layer chromatography $C_9H_{10}O_3$ White, crystals or crystalline powder, having a specific odor. Freely soluble in methanol and in diethyl ether, and slightly soluble in water. Melting point: about 50°C

Purity Related substances—Dissolve 1.0 mg of paeonol for thin-layer chromatography in exactly 1 mL of methanol, and perform with 10 μ L of this solution as directed in the Identification under Moutan Bark: any spot other than the principal spot at the *Rf* value of near 0.5 does not appear.

Palladium chloride See palladium (II) chloride.

Palladium chloride TS See palladium (II) chloride TS.

Palladium (II) chloride $PdCl_2$ [K 8154, Special class]

Palladium (II) chloride TS Dissolve 0.2 g of palladium (II) chloride in 500 mL of 0.25 mol/L sulfuric acid TS, by heating if necessary, cool, and add 0.25 mol/L sulfuric acid TS to make 1000 mL.

Palmatin chloride $C_{21}H_{22}ClNO_4 \cdot xH_2O$ A yellow-brown crystalline powder.

Purity—Dissolve 1 mg of palmatin chloride in 10 mL of methanol, and use this solution as the sample solution. Proceed with 20 μ L of the sample solution as directed in the Assay under Phellodendron Bark: when measure the peak areas 2 times as long as the retention time of palmatin, the total area of the peaks other than palmatin is not larger than 1/10 of the total area except the area of solvent peak.

Palmitic acid for gas chromatography $C_{16}H_{32}O_2$ [K 8756, Special class]

Pancreatic digest of casein See Peptone, casein.

Pancreatic digest of gelatin See Peptone, gelatin.

Papaic digest of soya bean See Peptone, soybean.

Papaverine hydrochloride $C_{20}H_{21}NO_4 \cdot HCl$ [Same as the namesake monograph]

Papaverine hydrochloride for assay $C_{20}H_{21}NO_4 \cdot HCl$ [Same as the monograph Papaverine Hydrochloride. When dried, it contains not less than 99.0% of papaverine hydrochloride ($C_{20}H_{21}NO_4 \cdot HCl$).]

Paraffin [Same as the namesake monograph]

Paraffin, light liquid [Same as the namesake monograph]

Parahydroxybenzoic acid $C_7H_6O_3$ White crystals.

Melting point <2.60>: 212 – 216°C

Content: not less than 98.0%. **Assay**—Weigh accurately about 0.7 g of parahydroxybenzoic acid, dissolve in 50 mL of acetone, add 100 mL of water, and titrate <2.50> with 0.5 mol/L sodium hydroxide VS (potentiometric titration). Perform a blank determination, and make any necessary correction.

Each mL of 0.5 mol/L sodium hydroxide VS
= 69.06 mg of $C_7H_6O_3$

PBS containing bovine serum To 100 mL of bovine serum add 900 mL of phosphate-buffered sodium chloride TS containing thimerosal (0.1 g) to make 1000 mL.

Storage—Store in a cool place shielded from light.

PBS containing bovine serum albumin Add phosphate-buffered sodium chloride TS to 10 g of bovine serum albumin and 0.1 g of thimerosal to make 1000 mL.

Storage—Store in a cool, dark place.

Peanut oil [Same as the namesake monograph]

Pentane $CH_3(CH_2)_3CH_3$ Clear and colorless liquid.

Specific gravity <2.56> d_{20}^{20} : 0.620 – 0.650

Distilling range <2.57>: 35.5 – 37°C, not less than 98 vol%.

Peptic digest of animal tissue See Peptone, animal tissue.

Peptone Prepared for microbial test.

Peptone, animal tissue Prepared for microbial test.

Peptone, casein Grayish yellow powder, having a characteristic but not putrescent odor. It dissolves in water, but not in ethanol (95) and in diethyl ether.

Loss on drying <2.41>: not more than 7% (0.5 g, 105°C, constant mass).

Residue on ignition <2.44>: not more than 15% (0.5 g).

Degree of digestion—Dissolve 1 g of casein peptone in 10 mL of water, and perform the following test using this solution as the sample solution:

(1) Overlay 1 mL of the sample solution with 0.5 mL of a mixture of 1 mL of acetic acid (100) and 10 mL of dilute ethanol: no ring or precipitate forms at the junction of the two liquids, and on shaking, no turbidity results.

(2) Mix 1 mL of the sample solution with 4 mL of a saturated solution of zinc sulfate heptahydrate: a small quantity of precipitate is produced (proteoses).

(3) Filter the mixture of (2), and to 1 mL of the filtrate add 3 mL of water and 4 drops of bromine TS: a red-purple color is produced.

Nitrogen content <1.08>: not less than 10% (105°C, constant mass, after drying).

Peptone, gelatin Prepared for microbial test.

Peptone, soybean Prepared for microbial test.

Perchloric acid $HClO_4$ [K 8223, Special class, Density: about 1.67 g/mL. Concentration: 70.0 – 72.0%]

Perchloric acid-dehydrated ethanol TS See perchloric acid-ethanol TS.

Perchloric acid-ethanol TS Add cautiously 25.5 mL of perchloric acid to 50 mL of ethanol (99.5), cool, and add ethanol (99.5) to make 100 mL (3 mol/L).

Performic acid Mix 9 volumes of formic acid and 1 volume of hydrogen peroxide (30), and leave at room temperature for 2 hours.

Storage—Store in a cool place.

Perillaldehyde for assay Perillaldehyde for thin-layer chromatography meeting the following specifications.

Absorbance <2.24> $E_{1\text{cm}}^{1\%}$ (230 nm): 850 – 950 (10 mg, methanol, 2000 mL).

Purity Related substances—Dissolve 10 mg of perillaldehyde in 250 mL of methanol, and use this solution as the sample solution. Pipet 1 mL of this solution, add methanol to make exactly 50 mL, and use this solution as the standard solution. Perform the test with exactly 10 μ L each of the sample solution and standard solution as directed under Liquid Chromatography <2.01> according to the following conditions. Determine each peak from both solutions by the automatic integration method: the total area of the peaks other than the peak of perillaldehyde from the sample solution is not larger than the peak of perillaldehyde from the standard solution.

Operating conditions

Detector, column, column temperature, mobile phase and flow rate: Proceed as directed in the operating conditions in the Assay under Perilla Herb.

Time span of measurement: About 3 times as long as the retention time of perillaldehyde beginning after the solvent peak.

System suitability

Test for required detectability: Pipet 1 mL of the standard

solution, and add methanol to make exactly 20 mL. Confirm that the peak area of perillaldehyde obtained from 10 μ L of this solution is equivalent to 3.5 to 6.5% of that of perillaldehyde from 10 μ L of the standard solution.

System performance and system repeatability: Proceed as directed in the system suitability in the Assay under Perilla Herb.

Perillaldehyde for component determination See perillaldehyde for assay.

Perillaldehyde for thin-layer chromatography $C_{10}H_{14}O$ Colorless to light brown transparent liquid, having a characteristic odor. Miscible with methanol and with ethanol (99.5), and very slightly soluble in water.

Identification—Determine the infrared absorption spectrum of perillaldehyde for thin-layer chromatography as directed in the liquid film method under Infrared Spectrophotometry <2.25>: it exhibits absorption at the wave numbers of about 3080 cm^{-1} , 2930 cm^{-1} , 1685 cm^{-1} , 1644 cm^{-1} , 1435 cm^{-1} and 890 cm^{-1} .

Purity Related substances—Dissolve 1.0 mg of perillaldehyde for thin-layer chromatography in 10 mL of methanol, and perform the test with 10 μ L of this solution as directed in the Identification under Perilla Herb: no spot other than the principal spot at around *R_f* value of 0.5 appears.

Peroxidase Obtained from horse-radish. A red-brown powder. It is freely soluble in water. It contains about 250 units per mg. One unit indicates an amount of the enzyme which produces 1 mg of purpurogallin in 20 seconds at 20°C and pH 6.0, from pyrogallol and hydrogen peroxide (30) used as the substrate.

Peroxidase-labeled antibody stock solution 1 w/v% bovine serum albumin-phosphate buffer-sodium chloride TS containing antibody fragment (Fab') bound to peroxidase.

Peroxidase-labeled bradykinin A solution of horseradish origin peroxidase-binding bradykinin in gelatin-phosphate buffer solution, pH 7.0. A colorless to light brown clear solution.

Peroxidase-labeled bradykinin TS To 0.08 mL of peroxidase-labeled bradykinin, 8 mg of sodium tetraborate decahydrate, 8 mg of bovine serum albumin and 0.8 mL of gelatin-phosphate buffer solution, pH 7.0 add water to make 8 mL, and lyophilize. Dissolve this in 8 mL of water. Prepare before use.

Peroxidase-labeled rabbit anti-ECP antibody Fab' TS Mix 1 volume of ECP standard substance (equivalent to about 1 mg of protein) and 1 volume of Freund's complete adjuvant, and then immunize rabbits subcutaneously in the back region and intramuscularly in the hind leg muscle with this solution 5 times at 2 week intervals. Harvest blood on the 10th day after completing the immunization to obtain rabbit antiserum. Rabbit anti-ECP antibody Fab' is obtained by preparing an immobilized ECP column in which ECP standard substance is bound to agarose gel and then purifying by affinity column chromatography to obtain rabbit anti-ECP antibody which undergoes pepsin digestion to yield F(ab')₂ which is reacted with 2-aminoethanethiol hydrochloride.

Horseradish peroxidase is reacted with maleimido reagent [4-(maleimidomethyl) cyclohexyl carbonic acid-*N*-hydrox-

ysuccinimide imidoester] to yield maleimido peroxidase. Perform a coupling reaction by mixing rabbit anti-ECP antibody Fab' and maleimido peroxidase at 4°C to prepare peroxidase-labeled rabbit anti-ECP antibody Fab'. Take a specific amount of peroxidase-labeled rabbit anti-ECP antibody Fab' and dilute using PBS containing bovine serum albumin. The peroxidase-labeled rabbit anti-ECP antibody Fab' TS is a diluted solution with a concentration that gives a good calibration curve with assay characteristics.

Description: Clear and colorless solution

Identification: Pipet 100 μ L of the TS to be examined into flat-bottomed microtest plates. When substrate buffer solution for celmoleukin is added to this, it immediately exhibits a dark violet color, which changes to yellowish-red with time.

Perphenazine maleate for assay $C_{21}H_{26}ClN_3OS.2C_4H_4O_4$ [Same as the monograph Perphenazine Maleate. When dried, it contains not less than 99.0% of perphenazine maleate ($C_{21}H_{26}ClN_3OS.2C_4H_4O_4$).]

Pethidine hydrochloride for assay $C_{15}H_{21}NO_2.HCl$ [Same as the monograph Pethidine Hydrochloride. When dried, it contains not less than 99.0% of pethidine hydrochloride $C_{15}H_{21}NO_2.HCl$.]

Petrolatum [Same as the monograph Yellow Petrolatum or White Petrolatum]

Petroleum benzine [K 8594, Special class]

Petroleum ether [K 8593, Special class]

Phenacetin $C_{10}H_{13}NO_2$ White crystals or crystalline powder. Soluble in ethanol (95), and very slightly soluble in water.

Melting point <2.60>: 134 – 137°C

Loss on drying <2.41>: not more than 0.5% (1 g, 105°C, 2 hours).

***o*-Phenanthroline** See 1,10-phenanthroline monohydrate.

***o*-Phenanthroline hydrochloride** See 1,10-phenanthroline chloride monohydrate.

1,10-Phenanthroline monohydrate $C_{12}H_8N_2.H_2O$ [K 8789, Special class]

***o*-Phenanthroline TS** See 1,10-phenanthroline TS.

1,10-Phenanthroline TS Dissolve 0.15 g of 1,10-phenanthroline monohydrate in 10 mL of a freshly prepared ferrous sulfate heptahydrate solution (37 in 2500) and 1 mL of dilute sulfuric acid. Preserve in tightly stoppered containers.

1,10-Phenanthroline chloride monohydrate $C_{12}H_8N_2.HCl.H_2O$ [K 8202, Special class]

Phenethylamine hydrochloride $C_6H_5CH_2CH_2NH_2.HCl$ White crystals or crystalline powder.

Melting point: <2.60> 220 – 225°C

Phenobarbital for assay $C_{12}H_{12}N_2O_3$ [Same as the monograph Phenobarbital]

Phenol C_6H_5OH [K 8798, Special class]

Phenol for assay C_6H_5OH [K 8798, Phenol, Special class]

Phenol-hydrochloric acid TS Dissolve 0.2 g of phenol in

10 mL of 6 mol/L hydrochloric acid TS.

Phenolphthalein $C_{20}H_{14}O_4$ [K 8799, Special class]

Phenolphthalein-thymol blue TS Solution A: Dissolve 0.1 g of phenolphthalein in diluted ethanol (99.5) (4 in 5). Solution B: Dissolve 0.1 g of thymol blue in 50 mL of a mixture of ethanol and dilute sodium hydroxide TS, add water to make 100 mL. Mix 2 volumes of solution A and 3 volumes of solution B before use.

Phenolphthalein TS Dissolve 1 g of phenolphthalein in 100 mL of ethanol (95).

Phenolphthalein TS, alkaline See Alcohol Number Determination <1.01>.

Phenol red $C_{19}H_{14}O_5S$ [K 8800, Special class]

Phenol red TS Dissolve 0.1 g of phenol red in 100 mL of ethanol (95), and filter if necessary.

Phenol red TS, dilute To 235 mL of a solution of ammonium nitrate (1 in 9400) add 105 mL of 2 mol/L sodium hydroxide TS and 135 mL of a solution prepared by dissolving 24 g of acetic acid (100) in water to make 200 mL. To this solution add 25 mL of a solution prepared by dissolving 33 mg of phenol red in 1.5 mL of 2 mol/L sodium hydroxide TS and adding water to make 100 mL. If necessary, adjust the pH to 4.7.

Phenol-sodium nitroprusside TS See phenol-sodium pentacyanonitrosylferrate (III) TS.

Phenol-sodium pentacyanonitrosylferrate (III) TS Dissolve 5 g of phenol and 25 mg of sodium pentacyanonitrosylferrate (III) dihydrate in sufficient water to make 500 mL. Preserve in a dark, cold place.

Phenolsulfonphthalein for assay $C_{19}H_{14}O_5S$ [Same as the monograph Phenolsulfonphthalein. When dried, it contains not less than 99.0% of phenolsulfonphthalein ($C_{19}H_{14}O_5S$).]

Phenylalanine See L-phenylalanine.

L-Phenylalanine $C_9H_{11}NO_2$ [Same as the namesake monograph]

Phenyl benzoate $C_6H_5COOC_6H_5$ White crystals or crystalline powder, having a slight, characteristic odor.

Melting point <2.60>: 68 – 70°C

Purity Clarity of solution—Dissolve 1.0 g of phenyl benzoate in 20 mL of methanol: the solution is clear.

25% Phenyl-25% cyanopropyl-methylsilicone polymer for gas chromatography Prepared for gas chromatography.

o-Phenylenediamine $H_2NC_6H_4NH_2$ White to dark brown crystals or crystalline powder. Freely soluble in ethanol (95) and in acetone, and soluble in water.

Content: not less than 95.0%. Assay—Accurately weigh about 0.15 g of o-phenylenediamine, add 50 mL of acetic acid for nonaqueous titration to dissolve, and then titrate <2.50> with 0.1 mol/L of perchloric acid VS (potentiometric titration). Correct by conducting a blank test using the same method.

Each mL of 0.1 mol/L perchloric acid VS
= 10.81 mg of $H_2NC_6H_4NH_2$

o-Phenylenediamine dihydrochloride

$H_2NC_6H_4NH_2 \cdot 2HCl$ White to pale yellow or pale red crystals or crystalline powder.

Clarity—a solution (1 in 20) is clear.

Content: not less than 98.0%. Assay—Weigh accurately about 0.15 g of o-phenylenediamine dihydrochloride, dissolve in 50 mL of water, and titrate <2.50> with 0.1 mol/L sodium hydroxide VS (potentiometric titration).

Each mL of 0.1 mol/L sodium hydroxide VS
= 9.053 mg of $H_2NC_6H_4NH_2 \cdot 2HCl$

Phenylfluorone $C_{19}H_{12}O_5$ [K 9547]

Phenylfluorone-ethanol TS Dissolve 50 mg of phenylfluorone in 10 mL of a mixture of ethanol (95) and diluted hydrochloric acid (1 in 3), and add ethanol (95) to make exactly 500 mL.

D-Phenylglycine $C_8H_9NO_2$ White, crystals or crystalline powder. Slightly soluble in water.

Loss on drying <2.41>: not more than 0.5% (1 g, 105°C, 3 hours).

Content: not less than 98.5%. Assay—Weigh accurately about 0.3 g of D-phenylglycine, previously dried, dissolve in 3 mL of formic acid, add 50 mL of acetic acid (100), and titrate <2.50> with 0.1 mol/L perchloric acid VS (potentiometric titration). Perform a blank determination in the same manner, and make any necessary correction.

Each mL of 0.1 mol/L perchloric acid VS
= 15.12 mg of $C_8H_9NO_2$

Phenylhydrazine $C_6H_5NHNH_2$ Colorless or light yellow, clear liquid, having a faint aromatic odor.

Content: not less than 99.0%. Assay—Weigh accurately about 1 g, add 30 mL of diluted hydrochloric acid (1 in 100) and water to make exactly 100 mL. Put exactly 20 mL of this solution in a glass-stoppered conical flask, and add 40 mL of diluted hydrochloric acid (3 in 4). After cooling, add 5 mL of chloroform, and titrate <2.50> with 0.05 mol/L potassium iodate VS while shaking vigorously until the red color of the chloroform layer disappears. Perform a blank determination in the same manner, and make any necessary correction.

Each mL of 0.05 mol/L potassium iodate VS
= 5.407 mg of $C_6H_5NHNH_2$

Phenylhydrazine hydrochloride See phenylhydrazinium chloride.

Phenylhydrazine hydrochloride TS See phenylhydrazinium chloride TS.

Phenylhydrazinium chloride $C_6H_5NHNH_2 \cdot HCl$ [K 8203, Special class]

Phenylhydrazinium chloride TS Dissolve 65 mg of phenylhydrazinium chloride recrystallized from dilute ethanol, in 100 mL of a solution previously prepared by adding cautiously 170 mL of sulfuric acid to 80 mL of water.

Phenyl isothiocyanate C_7H_5NS Prepared for amino acid analysis or biochemistry.

1-phenyl-3-methyl-5-pyrazolone See 3-methyl-1-phenyl-5-pyrazolone.

50% Phenyl-50% methylpolysiloxane for gas chromatography Prepared for gas chromatography.

35% Phenyl-methyl silicone polymer for gas chromatography Prepared for gas chromatography.

50% Phenyl-methyl silicone polymer for gas chromatography Prepared for gas chromatography.

65% Phenyl-methyl silicone polymer for gas chromatography Prepared for gas chromatography.

Phenylpiperazine hydrochloride See phenylpiperazine monohydrochloride.

Phenylpiperazine monohydrochloride $C_{10}H_{14}N_2 \cdot HCl$ A white powder. Melting point: about 247°C (with decomposition).

Phenytoin for assay $C_{15}H_{12}N_2O_2$ [Same as the monograph Phenytoin. It meets the following requirements.]

Purity Related substances—Dissolve 25 mg of phenytoin for assay in 50 mL of the mobile phase, and use this solution as the sample solution. To exactly 1 mL of the sample solution add the mobile phase to make exactly 200 mL, and use this solution as the standard solution. Perform the test with exactly 10 μ L each of the sample solution and standard solution as directed under Liquid Chromatography <2.01> according to the following conditions, and determine each peak area by the automatic integration method: the total area of the peaks other than phenytoin obtained from the sample solution is not larger than the peak area of phenytoin from the standard solution.

Operating conditions

Detector: An ultraviolet absorption photometer (wavelength: 220 nm).

Column, column temperature, and flow rate: Proceed as directed in the operating conditions in the Assay under Phenytoin.

Mobile phase: A mixture of 0.02 mol/L phosphate buffer solution, pH 3.5 and acetonitrile for liquid chromatography (11:9).

Time span of measurement: About 5 times as long as the retention time of phenytoin, beginning after the solvent peak.

System suitability

Test for required detectability: To exactly 2 mL of the standard solution add the mobile phase to make exactly 20 mL. Confirm that the peak area of phenytoin obtained from 10 μ L of this solution is equivalent to 8 to 12% of that with 10 μ L of the standard solution.

System performance: When the procedure is run with 10 μ L of the standard solution under the above operating conditions, the number of theoretical plates and the symmetry factor of the peak of phenytoin are not less than 6000 and not more than 2.0, respectively.

System repeatability: When the test is repeated 6 times with 10 μ L of the standard solution under the above operating conditions, the relative standard deviation of the peak area of phenytoin is not more than 2.0%.

Phloroglucin See phloroglucinol dihydrate.

Phloroglucin dihydrate See phloroglucinol dihydrate.

Phloroglucinol dihydrate $C_6H_3(OH)_3 \cdot 2H_2O$ White to pale yellow, crystals or crystalline powder.

Melting point <2.60>: 215 – 219°C (after drying).

Loss on drying <2.41>: 18.0 – 24.0% (1 g, 105°C, 1 hour).

Phosphatase, alkaline Obtained from bovine small intestine. A white to grayish white or yellowish brown, lyophilized powder. It contains about 1 Units per mg, not containing any saline. One unit indicates an amount of the enzyme which produces 1 μ mol of 4-nitrophenol at 37°C and pH 9.8 in 1 minute from 4-nitrophenyl phosphate used as the substrate.

Phosphatase TS, alkaline Dissolve 0.1 g of alkaline phosphatase in 10 mL of boric acid-magnesium chloride buffer solution, pH 9.0. Prepare before use.

Phosphate-buffered sodium chloride TS Dissolve 8.0 g of sodium chloride, 0.2 g of potassium chloride, 2.9 g of disodium hydrogen phosphate dodecahydrate, and 0.2 g of potassium dihydrogen phosphate in water to make 1000 mL.

0.01 mol/L Phosphate buffer-sodium chloride TS, pH 7.4 Dissolve 2.93 g of disodium hydrogen phosphate dodecahydrate ($NaH_2PO_4 \cdot 12H_2O$), 0.25 g of potassium dihydrogen phosphate (KH_2PO_4), and 9.0 g of sodium chloride in water to make 1000 mL.

Phosphate buffer solution for assay of bupleurum root To 100 mL of 0.2 mol/L potassium dihydrogen phosphate TS add 59 mL of sodium hydrogen phosphate TS.

Phosphate buffer solution for component determination of bupleurum root See phosphate buffer solution for assay of bupleurum root.

Phosphate buffer solution for microplate washing Dissolve 0.62 g of sodium dihydrogen phosphate dihydrate, 9.48 g of disodium hydrogen phosphate dodecahydrate, 52.6 g of sodium chloride, 3.0 g of polysorbate 80 and 1.8 g of polyoxyethylene (40) octylphenyl ether in water to make 600 mL. Dilute this solution 10 times with water before use.

Phosphate buffer solution for pancreatin Dissolve 3.3 g of anhydrous disodium hydrogen phosphate, 1.4 g of potassium dihydrogen phosphate and 0.33 g of sodium chloride in water to make 100 mL.

Phosphate buffer solution for processed aconite root Dissolve 19.3 g of disodium hydrogen phosphate dodecahydrate in 3660 mL of water, and add 12.7 g of phosphoric acid.

Phosphate buffer solution, pH 3.0 Dissolve 136 g of potassium dihydrogen phosphate in water to make 1000 mL, and adjust to pH 3.0 with phosphoric acid.

0.02 mol/L Phosphate buffer solution, pH 3.0 Dissolve 3.1 g of sodium dihydrogen phosphate dihydrate in 1000 mL of water, and adjust the pH to 3.0 with diluted phosphoric acid (1 in 10).

Phosphate buffer solution, pH 3.1 Dissolve 136.1 g of potassium dihydrogen phosphate in 500 mL of water, and add 6.3 mL of phosphoric acid and water to make 1000 mL.

0.02 mol/L Phosphate buffer solution, pH 3.5 Dissolve 3.1 g of sodium dihydrogen phosphate dihydrate in 1000 mL of water, and adjust the pH to 3.5 with diluted phosphoric acid (1 in 10).

0.05 mol/L Phosphate buffer solution, pH 3.5 To 1000 mL of 0.05 mol/L potassium dihydrogen phosphate TS add a suitable amount of a solution of phosphoric acid (49 in

10,000) to make a solution having pH 3.5.

0.1 mol/L Phosphate buffer solution, pH 4.5 Dissolve 13.61 g of potassium dihydrogen phosphate in 750 mL of water, adjust to pH 4.5 with potassium hydroxide TS, and add water to make 1000 mL.

0.1 mol/L Phosphate buffer solution, pH 5.3 Dissolve 0.44 g of disodium hydrogen phosphate dodecahydrate and 13.32 g of potassium dihydrogen phosphate in 750 mL of water, adjust the pH to 5.3 with sodium hydroxide TS or phosphoric acid, and add water to make 1000 mL.

1/15 mol/L Phosphate buffer solution, pH 5.6 Dissolve 9.07 g of potassium dihydrogen phosphate in about 750 mL of water, adjust the pH to 5.6 with potassium hydroxide TS, and add water to make 1000 mL.

Phosphate buffer solution, pH 5.9 Dissolve 6.8 g of potassium dihydrogen phosphate in 800 mL of water, adjust the pH to 5.9 with diluted potassium hydroxide TS (1 in 10), and add water to make 1000 mL.

Phosphate buffer solution, pH 6.0 Dissolve 8.63 g of potassium dihydrogen phosphate and 1.37 g of anhydrous disodium hydrogen phosphate in 750 mL of water, adjust the pH to 6.0 with sodium hydroxide TS or diluted phosphoric acid (1 in 15), and add water to make 1000 mL.

0.05 mol/L Phosphate buffer solution, pH 6.0 To 50 mL of 0.2 mol/L potassium dihydrogen phosphate TS for buffer solution add 5.70 mL of 0.2 mol/L sodium hydroxide TS and water to make 200 mL.

Phosphate buffer solution, pH 6.2 Dissolve 9.08 g of potassium dihydrogen phosphate in 1000 mL of water (solution A). Dissolve 9.46 g of disodium hydrogen phosphate in 1000 mL of water (solution B). Mix 800 mL of the solution A and 200 mL of the solution B, and adjust the pH to 6.2 with the solution A or the solution B if necessary.

Phosphate buffer solution, pH 6.5 Mix 50 mL of 0.2 mol/L potassium dihydrogen phosphate TS for buffer solution and 15.20 mL of 0.2 mol/L sodium hydroxide VS, and add water to make 200 mL.

Phosphate buffer solution for antibiotics, pH 6.5 Dissolve 10.5 g of disodium hydrogen phosphate dodecahydrate and 5.8 g of potassium dihydrogen phosphate in 750 mL of water, adjust the pH to 6.5 with sodium hydroxide TS, and add water to make 1000 mL.

Phosphate buffer solution, pH 6.8 Dissolve 3.40 g of potassium dihydrogen phosphate and 3.55 g of disodium hydrogen phosphate in water to make 1000 mL.

0.01 mol/L Phosphate buffer solution, pH 6.8 Dissolve 1.36 g of potassium dihydrogen phosphate in 900 mL of water, adjust the pH to 6.8 with 0.2 mol/L sodium hydroxide TS, and add water to make 1000 mL.

0.1 mol/L Phosphate buffer solution, pH 6.8 Dissolve 6.4 g of potassium dihydrogen phosphate and 18.9 g of disodium hydrogen phosphate dodecahydrate in about 750 mL of water, adjust the pH to 6.8 with sodium hydroxide TS if necessary, and add water to make 1000 mL.

Phosphate buffer solution, pH 7.0 Mix 50 mL of 0.2 mol/L potassium dihydrogen phosphate TS for buffer solu-

tion and 29.54 mL of 0.2 mol/L sodium hydroxide VS, and add water to make 200 mL.

0.05 mol/L Phosphate buffer solution, pH 7.0 Dissolve 4.83 g of dipotassium hydrogen phosphate and 3.02 g of potassium dihydrogen phosphate in 1000 mL of water, and adjust to pH 7.0 with phosphoric acid or potassium hydroxide TS.

0.1 mol/L Phosphate buffer solution, pH 7.0 Dissolve 17.9 g of disodium hydrogen phosphate dodecahydrate in water to make 500 mL (solution A). Dissolve 6.8 g of potassium dihydrogen phosphate in water to make 500 mL (solution B). To a volume of solution A add solution B until the mixture is adjusted to pH 7.0 (about 2:1 by volume of solutions A and B).

Phosphate buffer solution, pH 7.2 Mix 50 mL of 0.2 mol/L potassium dihydrogen phosphate TS for buffer solution and 34.7 mL of 0.2 mol/L sodium hydroxide VS, and add water to make 200 mL.

Phosphate buffer solution, pH 7.4 Mix 50 mL of 0.2 mol/L potassium dihydrogen phosphate TS for buffer solution and 39.50 mL of 0.2 mol/L sodium hydroxide VS, and add water to make 200 mL.

0.03 mol/L Phosphate buffer solution, pH 7.5 Dissolve 4.083 g of potassium dihydrogen phosphate in 800 mL of water, adjust the pH to 7.5 with 0.2 mol/L sodium hydroxide TS, and add water to make 1000 mL.

Phosphate buffer solution, pH 8.0 Mix 50 mL of 0.2 mol/L potassium dihydrogen phosphate TS for buffer solution and 46.1 mL of 0.2 mol/L sodium hydroxide VS, and add water to make 200 mL.

0.02 mol/L Phosphate buffer solution, pH 8.0 To 50 mL of 0.2 mol/L potassium dihydrogen phosphate TS add 300 mL of water, adjust the pH to 8.0 with sodium hydroxide TS, and add water to make 500 mL.

0.1 mol/L Phosphate buffer solution, pH 8.0 Dissolve 13.2 g of anhydrous disodium hydrogen phosphate and 0.91 g of potassium dihydrogen phosphate in about 750 mL of water, adjust to pH 8.0 with phosphoric acid, and add water to make 1000 mL.

0.1 mol/L Phosphate buffer solution for antibiotics, pH 8.0 Dissolve 16.73 g of dipotassium hydrogen phosphate and 0.523 g of potassium dihydrogen phosphate in about 750 mL of water, adjust the pH to 8.0 with phosphoric acid, and add water to make 1000 mL.

0.2 mol/L Phosphate buffer solution, pH 10.5 Dissolve 34.8 g of dipotassium hydrogen phosphate in 750 mL of water, adjust to pH 10.5 with 8 mol/L sodium hydroxide TS, and add water to make 1000 mL.

Phosphate buffer solution, pH 12 To 5.44 g of disodium hydrogen phosphate add 36.5 mL of sodium hydroxide TS and about 40 mL of water, dissolve by shaking well, and add water to make 100 mL.

Phosphinic acid H_3PO_2 Colorless or pale yellow viscous liquid.

Identification—(1) To 0.5 mL of phosphinic acid add 0.5 mL of hydrogen peroxide (30) and 0.5 mL of diluted sulfuric acid (1 in 6), and evaporate to nearly dryness on a

water bath. After cooling, add 10 mL of water and 5 mL of ammonia TS, and add 5 mL of magnesia TS: a white precipitate is produced.

(2) To 1 mL of phosphinic acid add the mixture of iodine TS (1 mL) and water (20 mL): the iodine color disappears.

Content: 30.0 – 32.0%. **Assay**—Weigh accurately about 1.5 g of phosphinic acid, and dissolve in water to make exactly 250 mL. Pipet 25 mL of this solution into an iodine bottle, add exactly 50 mL of 0.05 mol/L bromine VS, 100 mL of water and 10 mL of diluted sulfuric acid (1 in 6), immediately stoppered, gently shake, and allow to stand for 3 hours. Then add 20 mL of potassium iodide TS, stopper immediately, shake vigorously, and titrate <2.50> liberated iodine with 0.1 mol/L sodium thiosulfate VS (indicator: 1 mL of starch TS). Perform a blank determination in the same manner.

Each mL of 0.05 mol/L bromine VS
= 1.650 mg of H₃PO₂

Phosphate TS Dissolve 2.0 g of dipotassium hydrogen phosphate and 8.0 g of potassium dihydrogen phosphate in water to make 1000 mL.

Phosphomolybdic acid See phosphomolybdic acid *n*-hydrate.

Phosphomolybdic acid *n*-hydrate P₂O₅·24MoO₃·*x*H₂O
Yellow crystals or crystalline powder.

Identification (1) To 10 mL of a solution (1 in 10) add 0.5 mL of ammonia TS: yellow precipitates appear, which disappear by the addition of 2 mL of ammonia TS, and yellow precipitates appear by further addition of 5 mL of diluted nitric acid (1 in 2).

(2) To 5 mL of a solution (1 in 10) add 1 mL of ammonia TS and 1 mL of magnesia TS: white precipitates appear.

Phosphoric acid H₃PO₄ [K 9005, Special class]

Phosphoric acid-acetic acid-boric acid buffer solution, pH 2.0 Dissolve 6.77 mL of phosphoric acid, 5.72 mL of acetic acid (100) and 6.18 g of boric acid in water to make 1000 mL. Adjust the pH of this solution to 2.0 with 0.5 mol/L sodium hydroxide VS.

Phosphoric acid-sodium sulfate buffer solution, pH 2.3 Dissolve 28.4 g of anhydrous sodium sulfate in 1000 mL of water, and add 2.7 mL of phosphoric acid. If necessary, adjust to pH 2.3 with 2-aminoethanol.

Phosphorus pentoxide See phosphorus (V) oxide.

Phosphorus, red P An odorless dark red powder. Practically insoluble in carbon disulfide and in water.

Free phosphoric acid: Not more than 0.5%.

To 5 g add 10 mL of a solution of sodium chloride (1 in 5), mix, then add 50 mL of the solution of sodium chloride (1 in 5), allow to stand for 1 hour, and filter. Wash the residue with three 10-mL portions of the solution of sodium chloride (1 in 5), combine the filtrate and the washings, and titrate <2.50> with 0.1 mol/L sodium hydroxide VS (indicator: 3 drops of thymol blue TS). Perform a blank determination in the same manner, and make any necessary correction.

Each mL of 0.1 mol/L sodium hydroxide VS
= 4.90 mg of H₃PO₄

Phosphorus (V) oxide P₂O₅ [K 8342, Special class]

Phosphotungstic acid See phosphotungstic acid *n*-hydrate.

Phosphotungstic acid *n*-hydrate P₂O₅·24WO₃·*x*H₂O
White to yellowish green, crystals or crystalline powder.

Identification—To 5 mL of a solution (1 in 10) add 1 mL of acidic tin (II) chloride TS, and heat: blue precipitates appear.

Phosphotungstic acid TS Dissolve 1 g of phosphotungstic acid *n*-hydrate in water to make 100 mL.

***o*-Phthalaldehyde** C₆H₄(CHO)₂ Light yellow to yellow crystals.

Content: not less than 99%. **Assay**—Dissolve 1 g of *o*-phthalaldehyde in 10 mL of ethanol (95). Proceed with 2 μL of this solution as directed in Gas Chromatography <2.02> according to the following conditions, and determine each peak area by the automatic integration method.

Content (%) = peak area of *o*-phthalaldehyde/total area of all peaks × 100

Operating conditions

Detector: A thermal conductivity detector.

Column: A glass column 3 mm in inside diameter and 2 m in length, packed with siliceous earth for gas chromatography treated with acid and silane (177 – 250 μm), coated with methyl silicon polymer for gas chromatography in 10%.

Column temperature: A constant temperature of about 180°C.

Carrier gas: Helium.

Flow rate: Adjust the flow rate so that the retention time of *o*-phthalaldehyde is 3 – 4 minutes.

Time span of measurement: About 7 times as long as the retention time of *o*-phthalaldehyde, beginning after the solvent peak.

Phthalein purple C₃₂H₃₂N₂O₁₂·*x*H₂O Yellowish white to brown powder. Soluble in ethanol (95), and practically insoluble in water.

Sensitivity test—Dissolve 10 mg of phthalein purple in 1 mL of ammonia solution (28), and add water to make 100 mL. To 5 mL of this solution add 95 mL of water, 4 mL of ammonia solution (28), 50 mL of ethanol (95) and 0.1 mL of diluted barium chloride TS (1 in 5): the solution shows a blue-purple color which disappears on the addition of 0.15 mL of 0.1 mol/L disodium dihydrogen ethylenediamine tetraacetate TS.

Phthalic acid C₈H₆O₄ Colorless or white crystalline powder. Soluble in methanol and in ethanol (95), sparingly soluble in water, and practically insoluble in chloroform. Melting point: about 200°C (with decomposition).

Content: not less than 98%. **Assay**—Weigh accurately about 2.8 g of phthalic acid, add exactly 50 mL of 1 mol/L sodium hydroxide VS and 25 mL of water, and dissolve by heating on a hot plate. After cooling, add 5 drops of phenolphthalein TS, and titrate the excess sodium hydroxide with 0.5 mol/L sulfuric acid VS. Perform a blank determination, and make any necessary correction.

Each mL of 1 mol/L sodium hydroxide VS
= 83.07 mg of C₈H₆O₄

Phthalic anhydride C₈H₄O₃ White crystals or crystalline powder.

Melting point <2.60>: 131 – 134°C.

Phthalimide $C_8H_5NO_2$ White to pale brown crystals or powder.

Melting point <2.60>: 232 – 237°C

Clarity—1.0 g of phthalimide dissolves in 20 mL of sodium hydroxide TS as a slight turbid solution.

Content: not less than 98.0%. *Assay*—Weigh accurately about 0.3 g of the substance to be tested, dissolve in 40 mL of *N,N*-dimethylformamide, and titrate <2.50> with 0.1 mol/L sodium methoxide VS (potentiometric titration). Perform a blank determination, and make any necessary correction.

Each mL of 0.1 mol/L sodium methoxide VS
= 14.71 mg of $C_8H_5NO_2$

Phytonadione $C_{31}H_{46}O_2$ [Same as the namesake monograph]

Picric acid See 2,4,6-trinitrophenol.

Picric acid-ethanol TS See 2,4,6-trinitrophenol-ethanol TS.

Picric acid TS See 2,4,6-trinitrophenol TS.

Picric acid TS, alkaline See 2,4,6-trinitrophenol TS, alkaline.

Pig bile powder for thin-layer chromatography A yellow-gray to yellow-brown powder, having a characteristic odor and a bitter taste. It is practically insoluble in water, in methanol and in ethanol (99.5).

Identification—To 0.1 g of pig bile powder for thin-layer chromatography in a screw-capped test tube, add 1 mL of sodium hydroxide solution (3 in 25), and shake. Heat the tube in an oil bath at 120°C for 4 hours, allow to cool to a lukewarm temperature, add 2 mL of 3 mol/L hydrochloric acid TS and 2 mL of ethyl acetate, shake at 50°C for 30 minutes, and separate ethyl acetate layer as the sample solution. Separately, dissolve 10 mg of hyodeoxycholic acid for thin-layer chromatography in 5 mL of methanol, and use this solution as the standard solution. Perform the test with these solutions as directed under Thin-layer Chromatography <2.03>. Spot 2 μ L each of the sample solution and standard solution on a plate of silica gel for thin-layer chromatography. Develop the plate with a mixture of chloroform, acetone and acetic acid (100) (7:2:1) to a distance of about 10 cm, and air-dry the plate. Spray evenly dilute sulfuric acid on the plate, and heat the plate at 105°C for 10 minutes: one of the several spots obtained from the sample solution shows the same color tone and the same *Rf* value as the spot from the standard solution.

Piperidine hydrochloride $C_5H_{11}N.HCl$ A white crystalline powder. Dissolves in water and in methanol. The pH of the aqueous solution (1 in 20) is between 3.0 and 5.0.

Melting point <2.60>: 247 – 252°C

Purity *Clarity and color of solution*—Dissolve 1.0 g of piperidine hydrochloride in 20 mL of water: the solution is clear and colorless.

Residue on ignition <2.44>: not more than 0.1% (1 g).

Content: not less than 99.0%. *Assay*—Dissolve about 0.25 g of piperidine hydrochloride, accurately weighed, in 50 mL of water, add 5 mL of diluted nitric acid (1 in 3), and titrate <2.50> with 0.1 mol/L silver nitrate VS (potentiometric titration). Perform a blank determination in the same manner, and make any necessary correction.

Each mL of 0.1 mol/L silver nitrate VS
= 12.16 mg of $C_5H_{11}N.HCl$

Plantago seed for thin-layer chromatography [Same as the monograph Plantago Seed meeting the following additional specifications.]

Identification (1) To 1 g of pulverized plantago seed for thin-layer chromatography add 3 mL of methanol, and warm on a water bath for 3 minutes. After cooling, centrifuge, and use the supernatant liquid as the sample solution. Perform the test with this solution as directed under Thin-layer Chromatography <2.03>. Spot 10 μ L of the sample solution on a plate of silica gel for thin-layer chromatography. Develop the plate with a mixture of acetone, ethyl acetate, water and acetic acid (100) (10:10:3:1) to a distance of about 10 cm, and air-dry the plate. Splay evenly 4-methoxybenzaldehyde-sulfuric acid TS on the plate, heat at 105°C for 10 minutes: spots equivalent to those described below appear.

<i>Rf</i> value	Color and shape of the spot
Around 0	A strong spot, very dark blue
Around 0.08	A very dark blue spot
Around 0.1 – 0.2	A leading spot, very dark blue
Around 0.25	A strong spot, deep blue (corresponding to plantagouanidinic acid)
Around 0.35	A strong spot, dark grayish blue (corresponding to geniposidic acid)
Around 0.45	A weak spot, grayish yellowish green
Around 0.50	A strong spot, deep yellow-green (corresponding to acteoside)
Around 0.6	A weak spot, light blue
Around 0.85	A deep blue spot
Around 0.9 – 0.95	A tailing spot, grayish blue

(2) Proceed as directed in the operating conditions under (1), except using a mixture of ethyl acetate, water and formic acid (6:1:1) as developing solvent: spots equivalent to those described below appear.

<i>Rf</i> value	Color and shape of the spot
Around 0	A yellow-greenish dark gray spot
Around 0.05	A weak spot, dark grayish yellow-green
Around 0.2	A weak spot, dark green
Around 0.25	A strong spot, dark reddish purple (corresponding to geniposidic acid)
Around 0.35	A weak spot, bright blue
Around 0.4 – 0.45	A weak tailing spot, dull greenish blue
Around 0.45	A strong spot, deep yellow-green (corresponding to acteoside)
Around 0.5	A strong spot, deep blue (corresponding to plantagouanidinic acid)
Around 0.95	A strong spot, dark grayish blue-green
Around 0.97	A dark grayish blue-green spot

Polyalkylene glycol for gas chromatography Prepared for gas chromatography.

Polyalkylene glycol monoether for gas chromatography
Prepared for gas chromatography.

Polyethylene glycol 15000-diepoxyde for gas chromatography Prepared for gas chromatography.

Polyethylene glycol ester for gas chromatography Prepared for gas chromatography.

Polyethylene glycol 20 M for gas chromatography Prepared for gas chromatography.

Polyethylene glycol 400 for gas chromatography Prepared for gas chromatography.

Polyethylene glycol 600 for gas chromatography Prepared for gas chromatography.

Polyethylene glycol 1500 for gas chromatography Prepared for gas chromatography.

Polyethylene glycol 6000 for gas chromatography Prepared for gas chromatography.

Polyethylene glycol 2-nitroterephthalate for gas chromatography Prepared for gas chromatography.

Polymethyl acrylate for gas chromatography Prepared for gas chromatography.

Polymethylsiloxane for gas chromatography Prepared for gas chromatography.

Polyoxyethylene hydrogenated castor oil 60 A nonionic surfactant prepared by addition polymerization of ethylene oxide with hydrogenated castor oil. Average molar number of ethylene oxide added is about 60. A white or pale yellow petrolatum-like or waxy substance, having a faint, characteristic odor and a slight bitter taste. Very soluble in ethyl acetate and in chloroform, freely soluble in ethanol (95), slightly soluble in water, and practically insoluble in diethyl ether.

Identification (1) To 0.5 g of polyoxyethylene hydrogenated castor oil 60 add 10 mL of water and 5 mL of ammonium thiocyanate-cobalt (II) nitrate TS, and shake thoroughly. Add 5 mL of chloroform, shake, and allow to stand: a blue color develops in the chloroform layer.

(2) To 0.2 g of polyoxyethylene hydrogenated castor oil 60 add 0.5 g of potassium bisulfate, and heat: an acrolein-like, irritating odor is perceptible.

(3) To 0.5 g of polyoxyethylene hydrogenated castor oil 60 add 10 mL of water, shake, and add 5 drops of bromine TS: the color of the test solution does not disappear.

Congealing point <2.42>: 30 – 34°C

pH <2.54>—To 1.0 g of polyoxyethylene hydrogenated castor oil 60 add 20 mL of water, and dissolve by heating: the pH of the solution is between 3.6 and 6.0.

Acid value <1.13>: not more than 1.0.

Saponification value <1.13>: 41 – 51

Hydroxyl value <1.13>: 39 – 49

Purity (1) Clarity and color of solution—Dissolve 1.0 g of polyoxyethylene hydrogenated castor oil 60 in 20 mL of ethanol: the solution is clear and colorless.

(2) Heavy metals <1.07>—Proceed with 1.0 g of polyoxyethylene hydrogenated castor oil 60 according to Method 2, and perform the test. Prepare the control solution with 2.0 mL of Standard Lead Solution (not more than 20 ppm).

(3) Arsenic <1.11>—Prepare the test solution with 1.0 g

of polyoxyethylene hydrogenated castor oil 60 according to Method 3, and perform the test (not more than 2 ppm).

Water <2.48>: not more than 2.0% (1 g).

Residue on ignition <2.44>: not more than 0.1% (1 g).

Storage—Preserve in tight containers.

Polyoxyethylene (23) lauryl ether

$C_{12}H_{25}(OCH_2CH_2)_nOH$ White masses. Melting point: about 40°C

Polyoxyethylene (40) octylphenyl ether Obtained by the addition polymerization with ethylene oxide to octylphenol. A colorless or white to pale yellow, liquid, vaseline-like or waxy, having slightly a characteristic odor.

pH <2.54>: 7.0 – 9.5 (5 w/v%, 25°C).

Specific gravity <2.56> d_4^{20} : 1.10 – 1.11

Purity Clarity—a solution (1 in 20) is clear.

Polysorbate 20 Chiefly consists of addition polymer of sorbitan monolaurate and ethylene oxide. Pale yellow to yellow liquid, having a faint, characteristic odor.

Identification (1) To 0.5 g of polysorbate 20 add 10 mL of water and 10 mL of sodium hydroxide TS, boil for 5 minutes, and acidify with dilute hydrochloric acid: an oily fraction is separated.

(2) To 0.5 g of polysorbate 20 add 10 mL of water, shake, and add 5 drops of bromine TS: the red color of the test solution does not disappear.

(3) Saponify 5 g of polysorbate 20 as directed under Saponification Value, and evaporate ethanol completely. Dissolve the residue in 50 mL of water, acidity with hydrochloric acid (methyl orange), and extract with two 30 mL portions of diethyl ether. Combine the diethyl ether layer, wash with 20 mL portions of water until the washings become neutral, and evaporate the diethyl ether on a water bath: the acid value of the residue is between 275 and 285. Use 50 mL of 0.5 mol/L potassium hydroxide-ethanol VS for saponification.

Acid value <1.13>: not more than 4.0.

Saponification value <1.13>: 43 – 55

Loss on drying <2.41>: not more than 3.0% (5 g, 105°C, 1 hour).

Residue on ignition—Weigh accurately 3 g of polysorbate 20, heat gently at first, and ignite gradually (800 in 1200°C) until the residue is completely incinerated. If any carbonized substance remains, extract with hot water, filter through a sheet of filter paper for quantitative analysis (5C), and ignite the residue with the filter paper. Add the filtrate to it, evaporate to dryness, and ignite carefully until the carbonized substance does not remain. If any carbonized substance still remains, add 15 mL of ethanol (95), crush the carbonized substance with a glass rod, burn the ethanol, and ignite carefully. Cool in a desiccator (silica gel), and weigh the residue accurately: not more than 1.0%.

Polysorbate 80 [Same as the namesake monograph].

Polyvinyl alcohol $(-CH_2CHOH-)_n$ [K 9550, Special class]

Polyvinyl alcohol I Colorless to white, or pale yellow granules or powder. It is odorless, or has a faint odor of acetic acid. It is tasteless. Practically insoluble in ethanol (95) or in diethyl ether. To polyvinyl alcohol I add water, and heat: A clear, viscous solution is obtained. It is hygroscopic.

Viscosity <2.53>: 25.0 – 31.0 mm²/s. Weigh 4.000 g of polyvinyl alcohol I, previously dried, add 95 mL of water, allow to stand for 30 minutes, and heat to dissolve on a water bath under a reflux condenser for 2 hours while stirring. After cooling, add water to make 100.0 g, and mix. Allow to stand still to remove bubbles, and perform the test at 20 ± 0.1°C as directed in Method 1.

pH <2.54>—The pH of a solution of polyvinyl alcohol I (1 in 25) is between 5.0 and 8.0.

Clarity and color of solution—To 1.0 g of polyvinyl alcohol I add 20 mL of water, disperse by well stirring, warm between 60°C and 80°C for 2 hours, and cool: the solution is colorless and clear.

Saponification value: 98.0 – 99.0 mol%. Weigh accurately about 3.0 g of polyvinyl alcohol I, previously dried, transfer to a glass-stoppered conical flask, add 100 mL of water, and dissolve by heating on a water bath. After cooling, add exactly 25 mL of 0.1 mol/L sodium hydroxide VS, stopper tightly, and allow to stand for 2 hours. Then add exactly 30 mL of 0.05 mol/L sulfuric acid VS, shake well, and titrate <2.50> with 0.1 mol/L sodium hydroxide VS (indicator: 3 drops of phenolphthalein TS). Perform a blank determination in the same manner, and make any necessary correction. However, when the volume of 0.1 mol/L sodium hydroxide VS consumed in the test is 25 mL or more, use about 2.0 g of the sample.

Saponification value (mol%)

$$= 100 - \frac{44.05A}{60.05 - 0.42A}$$

$$A = \frac{0.6005 \times (a - b)f}{\text{amount (g) of the sample}}$$

a: Volume (mL) of 0.1 mol/L sodium hydroxide VS consumed in the test

b: Volume (mL) of 0.1 mol/L sodium hydroxide VS consumed in the blank test

f: Molarity factor of 0.1 mol/L sodium hydroxide VS

Polyvinyl alcohol II Colorless to white or pale yellow granules or powder. It is odorless, or has a faint odor of acetic acid. It is tasteless. Practically insoluble in ethanol (95) or in diethyl ether. To polyvinyl alcohol II add water, and heat: A clear, viscous solution is obtained. It is hygroscopic.

Viscosity <2.53>: 4.6 – 5.4 mm²/s. Weigh 4.000 g of polyvinyl alcohol II, previously dried, add 95 mL of water, allow to stand for 30 minutes, and dissolve by stirring on a water bath between 60°C and 80°C for 2 hours. After cooling, add water to make 100.0 g, and mix. Allow to stand still to remove bubbles, and perform the test at 20 ± 0.1°C as directed in Method 1.

pH <2.54>—The pH of a solution of polyvinyl alcohol II (1 in 25) is between 5.0 and 8.0.

Clarity and color of solution—To 1.0 g of polyvinyl alcohol II add 20 mL of water, disperse by well stirring, heat on a water bath for 2 hours, and cool: the solution is clear and colorless.

Saponification value: 86.5 – 89.5 mol%. Weigh accurately about 2.0 g of polyvinyl alcohol II, previously dried, transfer to a glass-stoppered, conical flask, add 100 mL of water, and warm while stirring for 2 hours. After cooling, add exactly 25 mL of 0.5 mol/L sodium hydroxide VS, stopper tightly,

and allow to stand for 2 hours. Then add exactly 30 mL of 0.25 mol/L sulfuric acid VS, shake well, and titrate <2.50> with 0.5 mol/L sodium hydroxide VS (indicator: 3 drops of phenolphthalein TS). Perform a blank determination in the same manner, and make any necessary correction.

Saponification value (mol%)

$$= 100 - \frac{44.05A}{60.05 - 0.42A}$$

$$A = \frac{3.0025 \times (a - b)f}{\text{amount (g) of the sample}}$$

a: Volume (mL) of 0.5 mol/L sodium hydroxide VS consumed in the test

b: Volume (mL) of 0.5 mol/L sodium hydroxide VS consumed in the blank test

f: Molarity factor of 0.5 mol/L sodium hydroxide VS

Polyvinyl alcohol TS Weigh exactly 0.50 g of polyvinyl alcohol, and add water to make exactly 100 mL.

Potassium acetate CH₃COOK [K 8363, Special class]

Potassium acetate TS Dissolve 10 g of potassium acetate in water to make 100 mL (1 mol/L).

Potassium aluminum sulfate See aluminum potassium sulfate dodecahydrate.

Potassium bicarbonate See potassium hydrogen carbonate.

Potassium biphthalate See potassium hydrogen phthalate.

Potassium biphthalate buffer solution, pH 3.5 See potassium hydrogen phthalate buffer solution, pH 3.5.

Potassium biphthalate buffer solution, pH 4.6 See potassium hydrogen phthalate buffer solution, pH 4.6.

Potassium biphthalate buffer solution, pH 5.6 See potassium hydrogen phthalate buffer solution, pH 5.6.

Potassium biphthalate for pH determination See potassium hydrogen phthalate for pH determination.

Potassium biphthalate (standard reagent) See potassium hydrogen phthalate (standard reagent).

0.2 mol/L Potassium biphthalate TS for buffer solution See 0.2 mol/L potassium hydrogen phthalate TS for buffer solution.

Potassium bisulfate See potassium hydrogen sulfate.

Potassium bromate KBrO₃ [K 8530, Special class]

Potassium bromide KBr [K 8506, Special class]

Potassium bromide for infrared spectrophotometry Crush homocrystals of potassium bromide or potassium bromide, collect a powder passed through a No. 200 (75 μm) sieve, and dry at 120°C for 10 hours or at 500°C for 5 hours. Prepare tablets with this powder, and determine the infrared absorption spectrum <2.25>: any abnormal absorption does not appear.

Potassium carbonate K₂CO₃ [K 8615, Special class]

Potassium carbonate, anhydrous See potassium carbonate.

Potassium carbonate-sodium carbonate TS Dissolve 1.7 g of potassium carbonate and 1.3 g of anhydrous sodium carbonate in water to make 100 mL.

Potassium chlorate KClO_3 [K 8207, Special class]

Potassium chloride KCl [K 8121, Special class]

Potassium chloride for conductivity measurement [K 8121, Potassium chloride for conductivity measurement]

Potassium chloride for infrared spectrophotometry
Crush homocrystals of potassium chloride or potassium chloride (Special class), collect the powder passed through a No. 200 (75 μm) sieve, and dry at 120°C for 10 hours or at 500°C for 5 hours. Prepare tablets with this powder, and determine the infrared absorption spectrum <2.25>: any abnormal absorption does not appear.

Potassium chloride-hydrochloric acid buffer solution To 250 mL of a solution of potassium chloride (3 in 20) add 53 mL of 2 mol/L hydrochloric acid TS and water to make 1000 mL.

Potassium chloride TS, acidic Dissolve 250 g of potassium chloride in water to make 1000 mL, and add 8.5 mL of hydrochloric acid.

0.2 mol/L Potassium chloride TS Dissolve 14.9 g of potassium chloride in water to make 1000 mL. Prepare before use.

Potassium chromate K_2CrO_4 [K 8312, Special class]

Potassium chromate TS Dissolve 10 g of potassium chromate in water to make 100 mL.

Potassium cyanide KCN [K 8443, Special class]

Potassium cyanide TS Dissolve 1 g of potassium cyanide in water to make 10 mL. Prepare before use.

Potassium dichromate $\text{K}_2\text{Cr}_2\text{O}_7$ [K 8517, Special class]

Potassium dichromate (standard reagent) $\text{K}_2\text{Cr}_2\text{O}_7$ [K 8005, Standard reagent for volumetric analysis]

Potassium dichromate-sulfuric acid TS Dissolve 0.5 g of potassium dichromate in diluted sulfuric acid (1 in 5) to make 100 mL.

Potassium dichromate TS Dissolve 7.5 g of potassium dichromate in water to make 100 mL.

Potassium dihydrogen phosphate KH_2PO_4 [K 9007, Special class]

Potassium dihydrogen phosphate for pH determination KH_2PO_4 [K 9007, for pH determination]

0.1 mol/L Potassium dihydrogen phosphate TS, pH 2.0
Dissolve 13.6 g of potassium dihydrogen phosphate in water to make 1000 mL. Adjust the pH to 2.0 with phosphoric acid.

0.25 mol/L Potassium dihydrogen phosphate TS, pH 3.5
Dissolve 34 g of potassium dihydrogen phosphate in 900 mL of water, adjust the pH to 3.5 with phosphoric acid, and add water to make 1000 mL.

0.05 mol/L Potassium dihydrogen phosphate, pH 3.0
Adjust the pH of 0.05 mol/L potassium dihydrogen phosphate TS to 3.0 with phosphoric acid.

0.05 mol/L Potassium dihydrogen phosphate TS, pH 4.7
Dissolve 6.80 g of potassium dihydrogen phosphate in 900 mL of water, adjust the pH to exactly 4.7 with dilute sodium hydrochloride TS, and add water to make 1000 mL.

0.01 mol/L Potassium dihydrogen phosphate TS, pH 4.0
Dissolve 1.4 g of potassium dihydrogen phosphate in 1000 mL of water, and adjust the pH to 4.0 with phosphoric acid.

0.02 mol/L Potassium dihydrogen phosphate TS Dissolve 2.72 g of potassium dihydrogen phosphate in water to make 1000 mL.

0.05 mol/L Potassium dihydrogen phosphate TS Dissolve 6.80 g of potassium dihydrogen phosphate in water to make 1000 mL.

0.33 mol/L Potassium dihydrogen phosphate TS Dissolve 4.491 g of potassium dihydrogen phosphate in water to make 100 mL.

0.1 mol/L Potassium dihydrogen phosphate TS Dissolve 13.61 g of potassium dihydrogen phosphate in water to make 1000 mL.

0.2 mol/L Potassium dihydrogen phosphate TS Dissolve 27.22 g of potassium dihydrogen phosphate in water to make 1000 mL.

0.2 mol/L Potassium dihydrogen phosphate TS for buffer solution Dissolve 27.218 g of potassium dihydrogen phosphate for pH determination in water to make 1000 mL.

Potassium disulfate $\text{K}_2\text{S}_2\text{O}_7$ [K 8783, Potassium Disulfate, Special class]

Potassium ferricyanide See potassium hexacyanoferrate (III).

Potassium ferricyanide TS See potassium hexacyanoferrate (III) TS.

Potassium ferricyanide TS, alkaline See potassium hexacyanoferrate (III) TS, alkaline.

Potassium ferrocyanide See potassium hexacyanoferrate (II) trihydrate.

Potassium ferrocyanide TS See potassium hexacyanoferrate (II) TS.

Potassium guaiacolsulfonate $\text{C}_7\text{H}_7\text{KO}_5\text{S}$ [Same as the namesake monograph]

Potassium hexacyanoferrate (II) trihydrate $\text{K}_4\text{Fe}(\text{CN})_6 \cdot 3\text{H}_2\text{O}$ [K 8802, Special class]

Potassium hexacyanoferrate (II) TS Dissolve 1 g of potassium hexacyanoferrate (II) trihydrate in water to make 10 mL (1/4 mol/L). Prepare before use.

Potassium hexacyanoferrate (III) $\text{K}_3\text{Fe}(\text{CN})_6$ [K 8801, Special class]

Potassium hexacyanoferrate (III) TS Dissolve 1 g of potassium hexacyanoferrate (III) in water to make 10 mL (1/3 mol/L). Prepare before use.

Potassium hexacyanoferrate (III) TS, alkaline Dissolve 1.65 g of potassium hexacyanoferrate (III) and 10.6 g of anhydrous sodium carbonate in water to make 100 mL. Preserve in light-resistant containers.

Potassium hexahydroxoantimonate (V) $K_2H_2Sb_2O_7$
White granules or crystalline powder.

Identification—To 1 g add 100 mL of water, and dissolve by warming. To 20 mL of this solution add 0.2 mL of sodium chloride TS: white precipitates appear. Rubbing the inside wall of the vessel with a glass rod accelerates the forming of the precipitates.

Potassium hexahydroxoantimonate (V) TS To 2 g of potassium hexahydroxoantimonate (V) add 100 mL of water. Boil the solution for about 5 minutes, cool quickly, add 10 mL of a solution of potassium hydroxide (3 in 20), allow to stand for 1 day, and filter.

Potassium hydrogen carbonate $KHCO_3$ [K 8621, Special class]

Potassium hydrogen phthalate $C_6H_4(COOK)(COOH)$ [K 8809, Special class]

Potassium hydrogen phthalate buffer solution, pH 3.5
Dilute 50 mL of 0.2 mol/L potassium hydrogen phthalate TS for buffer solution and 7.97 mL of 0.2 mol/L hydrochloric acid VS with water to make 200 mL.

Potassium hydrogen phthalate buffer solution, pH 4.6
Dilute 50 mL of 0.2 mol/L potassium hydrogen phthalate TS for buffer solution and 12.0 mL of 0.2 mol/L sodium hydroxide VS with water to make 200 mL.

0.3 mol/L Potassium hydrogen phthalate buffer solution, pH 4.6 Dissolve 61.26 g of potassium hydrogen phthalate in about 800 mL of water, adjust the pH to 4.6 with sodium hydroxide TS, and add water to make 1000 mL.

Potassium hydrogen phthalate buffer solution, pH 5.6
Dilute 50 mL of 0.2 mol/L potassium hydrogen phthalate TS for buffer solution and 39.7 mL of 0.2 mol/L sodium hydroxide VS with water to make 200 mL.

Potassium hydrogen phthalate for pH determination
 $C_6H_4(COOK)(COOH)$ [K 8809, For pH determination]

Potassium hydrogen phthalate (standard reagent)
 $C_6H_4(COOK)(COOH)$ [K 8005, Standard reagent for volumetric analysis]

0.2 mol/L Potassium hydrogen phthalate TS for buffer solution Dissolve 40.843 g of potassium hydrogen phthalate for pH determination in water to make 1000 mL.

Potassium hydrogen sulfate $KHSO_4$ [K 8972, Special class]

Potassium hydroxide KOH [K 8574, Special class]

Potassium hydroxide-ethanol TS Dissolve 10 g of potassium hydroxide in ethanol (95) to make 100 mL. Prepare before use.

0.1 mol/L Potassium hydroxide-ethanol TS To 1 mL of dilute potassium hydroxide-ethanol TS add ethanol (95) to make 5 mL. Prepare before use.

Potassium hydroxide-ethanol TS, dilute Dissolve 35 g of potassium hydroxide in 20 mL of water, and add ethanol (95) to make 1000 mL (0.5 mol/L). Preserve in tightly stoppered bottles.

Potassium hydroxide TS Dissolve 6.5 g of potassium hydroxide in water to make 100 mL (1 mol/L). Preserve in

polyethylene bottles.

0.02 mol/L Potassium hydroxide TS Dilute 2 mL of potassium hydroxide TS with water to make 100 mL. Prepare before use.

0.05 mol/L Potassium hydroxide TS Dilute 5 mL of potassium hydroxide TS with water to make 100 mL. Prepare before use.

8 mol/L Potassium hydroxide TS Dissolve 52 g of potassium hydroxide in water to make 100 mL. Preserve in polyethylene bottles.

Potassium iodate KIO_3 [K 8922, Special class]

Potassium iodate (standard reagent) KIO_3 [K 8005, Standard reagent for volumetric analysis]

Potassium iodide KI [K 8913, Special class]

Potassium iodide for assay [Same as the monograph Potassium Iodide]

Potassium iodide-starch TS Dissolve 0.5 g of potassium iodide in 100 mL of freshly prepared starch TS. Prepare before use.

Potassium iodide TS Dissolve 16.5 g of potassium iodide in water to make 100 mL. Preserve in light-resistant containers. Prepare before use (1 mol/L).

Potassium iodide TS, concentrated Dissolve 30 g of potassium iodide in 70 mL of water. Prepare before use.

Storage—Preserve in light-resistant containers.

Potassium iodide TS, saturated Saturate 20 g of potassium iodide in 10 mL of freshly boiled and cooled water. Prepare before use.

Potassium iodide-zinc sulfate TS Dissolve 5 g of potassium iodide, 10 g of zinc sulfate, and 50 g of sodium chloride in water to make 200 mL.

Potassium methanesulfonate CH_3SO_3K White crystals or crystalline powder.

Purity Clarity and color of solution—Dissolve 1.0 g of potassium methanesulfonate in 20 mL of water: the solution is transparent and colorless.

Content: not less than 98.0%. **Assay**—Dissolve about 0.1 g of potassium methanesulfonate, accurately weighed, in 10 mL of acetic acid (100), add 20 mL of acetic anhydride, and titrate <2.50> with 0.1 mol/L perchloric acid VS (potentiometric titration). Perform a blank determination, and make any necessary correction.

Each mL of 0.1 mol/L perchloric acid VS
= 13.42 mg of CH_3SO_3K

Potassium naphthoquinone sulfonate See potassium 1,2-naphthoquinone-4-sulfonate.

Potassium 1,2-naphthoquinone-4-sulfonate $C_{10}H_5O_2SO_3K$ [K 8696, β -Naphthoquinone-4-sulfonic acid potassium salt, Special class]

Potassium 1,2-naphthoquinone-4-sulfonate TS Dissolve 0.5 g of potassium 1,2-naphthoquinone-4-sulfonate in water to make 100 mL. Prepare before use.

Potassium nitrate KNO_3 [K 8548, Special class]

Potassium nitrite KNO_2 A white to pale yellow crystalline powder. It is deliquescent.

Identification—(1) Dissolve 1 g of potassium nitrite in 20 mL of water, and use this as the sample solution. To 5 mL of the sample solution add 1 mL of sulfuric acid: a yellowish brown gas is evolved.

(2) The sample solution obtained in (1) responds to the Qualitative Tests <1.09> (1) for potassium salt.

Preserve in a light-resistant tight container.

Potassium periodate KIO_4 [K 8249, Special class]

Potassium periodate TS To 2.8 g of potassium periodate add 200 mL of water, dissolve by adding dropwise 20 mL of sulfuric acid under shaking, cool, and add water to make 1000 mL.

Potassium permanganate KMnO_4 [K 8247, Special class]

Potassium permanganate TS Dissolve 3.3 g of potassium permanganate in water to make 1000 mL (0.02 mol/L).

Potassium permanganate TS, acidic To 100 mL of potassium permanganate TS add 0.3 mL of sulfuric acid.

Potassium peroxodisulfate $\text{K}_2\text{S}_2\text{O}_8$ [K 8253, Special class]

Potassium persulfate See potassium peroxodisulfate.

Potassium pyroantimonate See potassium hexahydroxantimonate (V).

Potassium pyroantimonate TS See potassium hexahydroxantimonate (V) TS.

Potassium pyrophosphate $\text{K}_4\text{O}_7\text{P}_2$ White, crystalline powder, very soluble in water.

Melting point <2.60>: 1109°C

Potassium pyrosulfate See potassium disulfate.

Potassium sodium tartarate See potassium sodium tartarate tetrahydrate.

Potassium sodium tartarate tetrahydrate $\text{KNaC}_4\text{H}_4\text{O}_6 \cdot 4\text{H}_2\text{O}$ [K 8536, (+)-Potassium sodium tartarate tetrahydrate, Special class]

Potassium sulfate K_2SO_4 [K 8962, Special class]

Potassium sulfate TS Dissolve 1 g of potassium sulfate in water to make 100 mL.

Potassium tartrate $2\text{C}_4\text{H}_4\text{K}_2\text{O}_6 \cdot \text{H}_2\text{O}$ [K 8535, (+)-Potassium Tartrate-Water (2/1), Special class]

Potassium tellurite K_2TeO_3 White powder or small masses obtained by melting an equimolar mixture of tellurium dioxide and potassium carbonate in a stream of carbon dioxide. Soluble in water.

Content: not less than 90.0%. *Assay*—Dissolve about 1.0 g of potassium tellurite, accurately weighed, in 100 mL of water, add 5 mL of diluted acetic acid (31) (1 in 3), and boil. After cooling, filter by suction through a crucible glass filter (1G4), previously dried at $105 \pm 2^\circ\text{C}$ for 1 hour to constant mass (b (g)). Wash the filtrate with water, dry the glass filter at 110°C for 3 hours, and measure the mass a (g).

Content (%) of potassium tellurite (K_2TeO_3)

$$= \frac{(a - b) \times 1.5902}{S} \times 100$$

S: Mass (g) of potassium tellurite taken.

Potassium tetraoxalate for pH determination See potassium trihydrogen dioxalate dihydrate for pH determination.

Potassium thiocyanate KSCN [K 9001, Special class]

Potassium thiocyanate TS Dissolve 1 g of potassium thiocyanate in water to make 10 mL.

Potassium trihydrogen dioxalate dihydrate for pH determination $\text{KH}_3(\text{C}_2\text{O}_4)_2 \cdot 2\text{H}_2\text{O}$ [K 8474]

Potato extract Prepared for microbial test.

Potato starch [Same as the namesake monograph]

Potato starch TS Prepare as directed under starch TS with 1 g of potato starch.

Potato starch TS for amylolytic activity test Dry about 1 g of potato starch, accurately weighed, at 105°C for 2 hours, and measure the loss. Weigh accurately an amount of potato starch, equivalent to 1.000 g on the dried basis, place into a conical flask, add 20 mL of water, and make it pasty by gradually adding 5 mL of a solution of sodium hydroxide (2 in 25) while shaking well. Heat in a water bath for 3 minutes while shaking, add 25 mL of water, and cool. Neutralize exactly with 2 mol/L hydrochloric acid TS, add 10 mL of 1 mol/L acetic acid-sodium acetate buffer solution, pH 5.0, and add water to make exactly 100 mL. Prepare before use.

Powdered tragacanth [Same as the namesake monograph]

(±)-Praeruptorin A for thin-layer chromatography $\text{C}_{21}\text{H}_{22}\text{O}_7$ White crystals or crystalline powder. Soluble in methanol, sparingly slightly soluble in ethanol (99.5), and practically insoluble in water.

Identification—Determine the absorption spectrum of a solution of (±)-praeruptorin A for thin-layer chromatography in methanol (1 in 100,000) as directed under Ultraviolet-visible Spectrophotometry <2.24>: it exhibits a maximum between 320 nm and 324 nm.

Melting point <2.60>: 152 – 156°C

Purity Related substances—Dissolve 2 mg of (±)-praeruptorin A for thin-layer chromatography in 2 mL of methanol, and use this solution as the sample solution. Pipet 1 mL of the sample solution, add methanol to make exactly 100 mL, and use this solution as the standard solution. Proceed with $5 \mu\text{L}$ each of these solutions as directed in the Identification (1) under Peucedanum Root: the spot other than the principal spot of around R_f value of 0.3 from the sample solution is not more intense than the spot from the standard solution.

Pravastatin sodium $\text{C}_{23}\text{H}_{35}\text{NaO}_7$ [Same as the namesake monograph]

Prazepam for assay $\text{C}_{19}\text{H}_{17}\text{ClN}_2\text{O}$ [Same as the monograph Prazepam. When dried, it contains not less than 99.0% of $\text{C}_{19}\text{H}_{17}\text{ClN}_2\text{O}$.]

Prednisolone $\text{C}_{21}\text{H}_{28}\text{O}_5$ [Same as the namesake mono-

graph]

Prednisolone acetate $C_{23}H_{30}O_6$ [Same as the namesake monograph]

Prednisone $C_{21}H_{26}O_5$ White, crystalline powder. Slightly soluble in methanol, in ethanol (95) and in chloroform, and very slightly soluble in water.

Optical rotation <2.49> $[\alpha]_D^{20}$: +167 – +175° (after drying, 0.1 g, 1,4-dioxane, 10 mL, 100 mm).

Loss on drying <2.41>: not more than 1.0% (1 g, 105°C, 3 hours).

Content: 96.0 – 104.0%. Assay—Weigh accurately about 20 mg of prednisone, and dissolve in methanol to make exactly 100 mL. Pipet 5 mL of this solution, dilute with methanol to make exactly 100 mL. Perform the test with this solution as directed under Ultraviolet-visible Spectrophotometry <2.24>, and read the absorbance A at the wavelength of maximum absorption at about 238 nm.

$$\text{Amount (mg) of } C_{21}H_{26}O_5 = \frac{A}{440} \times 20,000$$

Probenecid $C_{13}H_{19}NO_4S$ [Same as the namesake monograph]

Procainamide hydrochloride $C_{13}H_{21}N_3O.HCl$ [Same as the namesake monograph]

Procainamide hydrochloride for assay $C_{13}H_{21}N_3O.HCl$ [Same as the monograph Procainamide Hydrochloride. When dried, it contains not less than 99.0% of procainamide hydrochloride ($C_{13}H_{21}N_3O.HCl$).]

Procaine hydrochloride $C_{13}H_{20}N_2O_2.HCl$ [Same as the namesake monograph]

Procaine hydrochloride for assay [Same as the monograph Procaine Hydrochloride]

Procatamol hydrochloride See procatamol hydrochloride hydrate.

Procatamol hydrochloride hydrate $C_{16}H_{22}N_2O_3.HCl.1/2H_2O$ [Same as the namesake monograph]

Progesterone $C_{21}H_{30}O_2$ [Same as the namesake monograph]

L-Proline $C_5H_9NO_2$ [K 9107, Special class]

Propafenone hydrochloride for assay $C_{21}H_{27}NO_3.HCl$ [Same as the monograph Propafenone Hydrochloride. When dried, it contains not less than 99.0% of propafenone hydrochloride ($C_{21}H_{27}NO_3.HCl$). When perform the test as directed in the Purity (2), the total area of the peaks other than the peak of propafenone is not larger than 3 times the peak area of propafenone from the standard solution.]

n-Propanol See 1-propanol.

1-Propanol $CH_3CH_2CH_2OH$ [K 8838, Special class]

2-Propanol $(CH_3)_2CHOH$ [K 8839, Special class]

2-Propanol for vitamin A assay $(CH_3)_2CHOH$ [K 8839, Special class] When the absorbances at 300 nm and between 320 nm and 350 nm are determined as directed under Ultraviolet-visible Spectrophotometry <2.24>, using water as the control, they are not more than 0.05 and not

more than 0.01, respectively. If necessary, purify by distillation.

2-Propanol for liquid chromatography $(CH_3)_2CHOH$ Clear, colorless and volatile liquid, having a characteristic odor. Miscible with water, with ethanol (95) and with diethyl ether. Boiling point: about 82°C.

Refractive index <2.45> n_D^{20} : 1.376 – 1.378

Specific gravity <2.56> d_{20}^{20} : 0.785 – 0.788

Purity (1) Ultraviolet absorbing substances—Perform the test with 2-propanol for liquid chromatography as directed under Ultraviolet-visible Spectrophotometry <2.24>, using water as the blank: the absorbance at 230 nm is not more than 0.2; at 250 nm, not more than 0.03; and between 280 nm and 400 nm, not more than 0.01.

(2) Peroxide—Mix 100 mL of water and 25 mL of dilute sulfuric acid, and add 25 mL of a solution of potassium iodide (1 in 10). Add this solution to 20 g of 2-propanol for liquid chromatography. Stopper tightly, shake, allow to stand for 15 minute in a dark place, and titrate <2.50> with 0.01 mol/L sodium thiosulfate VS (indicator: 1 mL of starch TS). Perform a blank determination in the same manner, and make any necessary correction (not more than 0.0005%).

Propanol, iso See 2-propanol.

Propranolol hydrochloride for assay $C_{16}H_{21}NO_2.HCl$ [Same as the monograph Propranolol Hydrochloride. When dried, it contains not less than 99.5% of propranolol hydrochloride ($C_{16}H_{21}NO_2.HCl$).]

Propanteline bromide $C_{23}H_{30}BrNO_3$ [Same as the namesake monograph]

Propionic acid CH_3CH_2COOH Colorless liquid.

Purity—Clarity and color of solution—Dissolve 1 g of propionic acid in 20 mL of ethanol (95): the solution is clear and colorless.

Specific gravity <2.56> d_{20}^{20} : 0.998 – 1.004

Distilling range <2.57>: 139 – 143°C, not less than 95 vol%.

Propylamine, iso $(CH_3)_2CHNH_2$ Colorless liquid, having a characteristic, amine-like odor. Miscible with water, with ethanol (95) and with diethyl ether.

Refractive index <2.45> n_D^{20} : 1.374 – 1.376

Specific gravity <2.56> d_{20}^{20} : 0.685 – 0.690

Distilling range <2.57>: 31 – 33°C, not less than 95 vol%.

Propyl benzoate $C_6H_5COOC_3H_7$ Clear, colorless liquid, having a characteristic odor.

Refractive index <2.45> n_D^{20} : 1.498 – 1.503

Specific gravity <2.56> d_{20}^{20} : 1.022 – 1.027

Propylene carbonate $C_4H_6O_3$ Colorless liquid.

Boiling point <2.57>: 240 – 242°C

Water <2.48>: less than 0.1%

Propylene carbonate for water determination See Water Determination <2.48>.

Propylene glycol $CH_3CH(OH)CH_2OH$ [K 8837, Special class]

Propylene glycol cefatrizine $C_{18}H_{18}N_6O_5S_2.C_3H_8O_2$ [Same as the namesake monograph]

Propylether, iso $(CH_3)_2CHOCH(CH_3)_2$ Clear, colorless

liquid, having a characteristic odor. Not miscible with water.

Refractive index <2.45> n_D^{20} : 1.368 – 1.369

Specific gravity <2.56> d_4^{20} : 0.723 – 0.725

Propyl parahydroxybenzoate

$\text{HOC}_6\text{H}_4\text{COOCH}_2\text{CH}_2\text{CH}_3$ [Same as the namesake monograph]

Propylthiouracil for assay $\text{C}_7\text{H}_{10}\text{N}_2\text{OS}$ [Same as the monograph Propylthiouracil. When dried, it contains not less than 99.0% of propylthiouracil ($\text{C}_7\text{H}_{10}\text{N}_2\text{OS}$).]

Prostaglandin A_1 $\text{C}_{20}\text{H}_{32}\text{O}_4$ White crystals or crystalline powder. Very soluble in ethanol (95) and in ethyl acetate, and very slightly soluble in water.

Purity Related substances—Dissolve 5 mg of prostaglandin A_1 in 10 mL of ethanol (95), and use this solution as the sample solution. Pipet 3 mL of the sample solution, add ethanol (95) to make exactly 100 mL, and use this solution as the standard solution. Perform the test with exactly 10 μL each of the sample solution and standard solution as directed under Liquid Chromatography <2.01> according to the following operating conditions. Determine areas of all peaks of both solutions by the automatic integration method: the total area of the peaks other than the peak of prostaglandin A_1 from the sample solution is not larger than the peak area of prostaglandin A_1 from the standard solution. Operating conditions

Detector, column, column temperature, mobile phase, flow rate, and selection of column: Proceed the operating conditions in the Assay of Alprostadil Alfadex.

Detection sensitivity: Adjust the detection sensitivity so that the peak height of prostaglandin A_1 obtained from 10 μL of the standard solution is 5 to 10% of the full scale.

Time span of measurement: About twice as long as the retention time of prostaglandin A_1 beginning after the solvent peak.

Protein digestive enzyme TS A solution of lysyl endopeptidase in 0.05 mol/L tris buffer solution, pH 8.6 (1 in 5000).

Pseudoephedrine hydrochloride $\text{C}_{10}\text{H}_{15}\text{NO}\cdot\text{HCl}$ White, crystals or crystalline powder. Freely soluble in water, in methanol and in acetic acid (100), soluble in ethanol (99.5), and practically insoluble in acetic anhydride. Melting point: 182 – 186°C

Purity Related substances—Dissolve 1 mg in 10 mL of diluted methanol (1 in 2), and use this solution as the sample solution. Perform the test with 10 μL of the sample solution for twice as long as as the retention time of ephedrine as directed in the Assay (1) under Kakkonto Extract: the total area of the peaks other than pseudoephedrine and the solvent is not larger than 1/10 times the total area of the peaks other than the solvent.

Puerarin for thin-layer chromatography $\text{C}_{21}\text{H}_{20}\text{O}_9$ White crystalline powder. Freely soluble in methanol, and practically insoluble in diethyl ether. Melting point: about 188°C (with decomposition).

Purity Related substances—Dissolve 1.0 mg of puerarin for thin-layer chromatography in exactly 1 mL of methanol. Perform the test with 2 μL of this solution as directed in the Identification under Pueraria Root: any spot other than the principal spot at the R_f value of about 0.4 does not appear.

Pullulanase An enzyme obtained from *Klebsiella pneumoniae*. White crystals. It contains not less than 30 units per mg. One unit is an enzymatic activity to produce 1 μmol of maltotriose from pullulan per minute at pH 5.0 and 30°C.

Pullulanase TS A solution of pullulanase containing 10 units per mL.

Purified hydrochloric acid See hydrochloric acid, purified.

Purified methanol See methanol, purified.

Purified sulfuric acid See sulfuric acid, purified.

Purified water [Use the water prescribed by the monographs of Purified Water or Purified Water in Containers. It is not necessary to check the conformity to all the specification items of the monograph, if it is confirmed that the water to be used is suitable for the purpose of the relevant test.]

Pyrazole $\text{C}_3\text{H}_4\text{N}_2$ White to pale yellow crystals or crystalline powder.

Melting point <2.60>: 67 – 71°C

Pyridine $\text{C}_5\text{H}_5\text{N}$ [K 8777, Special class]

Pyridine-acetic acid TS Dilute 20 mL of pyridine with sufficient diluted acetic acid (100) (1 in 25) to make 100 mL. Prepare before use.

Pyridine, dehydrated $\text{C}_5\text{H}_5\text{N}$ To 100 mL of pyridine add 10 g of sodium hydroxide, and allow to stand for 24 hours. Decant the supernatant liquid, and distill.

Pyridine for Karl Fischer method See Water Determination <2.48>.

0.2 mol/L Pyridine-formic acid buffer solution, pH 3.0

To 15.82 g of pyridine add 900 mL of water, shake well, adjust the pH to 3.0 with diluted formic acid (1 in 2), and add water to make 1000 mL.

Pyridine-pyrazolone TS Dissolve, with thorough shaking, 0.1 g of 3-methyl-1-phenyl-5-pyrazolone in 100 mL of water by heating between 65°C and 70°C, and cool below 30°C. Mix this solution with a solution prepared by dissolving 0.02 g of bis-(1-phenyl-3-methyl-5-pyrazolone) in 20 mL of pyridine. Prepare before use.

Pyridoxine hydrochloride $\text{C}_8\text{H}_{11}\text{NO}_3\cdot\text{HCl}$ [Same as the namesake monograph]

1-(2-Pyridylazo)-2-naphthol $\text{C}_{15}\text{H}_{11}\text{N}_3\text{O}$ Orange-yellow or orange-red powder.

Absorbance—Dissolve 25 mg of 1-(2-pyridylazo)-2-naphthol in methanol to make exactly 100 mL. Pipet 2.0 mL of this solution, and add methanol to make exactly 50 mL. Perform the test with this solution as directed under Ultraviolet-visible Spectrophotometry <2.24>, using methanol as the blank: absorbance at the wavelength of 470 nm is not less than 0.55.

Melting point <2.60>: 137 – 140°C

Purity Clarity and color of solution—Dissolve 25 mg of 1-(2-pyridylazo)-2-naphthol in 100 mL of methanol: the solution is clear and orange-yellow.

Residue on ignition <2.44>: not more than 1.0%.

Sensitivity—On adding 50 mL of water, 30 mL of methanol and 10 mL of acetic acid-sodium acetate buffer solution, pH 5.5, to 0.2 mL of a solution of 1-(2-pyridylazo)-2-

naphthol in methanol (1 in 4000), the solution is yellow in color. Add 1 drop of a solution of copper (II) chloride dihydrate (1 in 600) to this solution: the solution is red-purple in color. Add a subsequent 1 drop of diluted 0.1 mol/L disodium dihydrogen ethylenediamine tetraacetate TS (1 in 10): the color of the solution changes to yellow again.

1-(4-Pyridyl)pyridinium chloride hydrochloride

$C_{10}H_9ClN_2 \cdot HCl$ White to yellowish white, crystalline powder. Very soluble in water, very slightly soluble in ethanol (95), and practically insoluble in diethyl ether.

Melting point <2.60>: 154 – 156°C

Pyrogallol $C_6H_3(OH)_3$ [K 8780, Special class]

L-Pyroglutamylglycyl-L-arginine-*p*-nitroaniline hydrochloride $C_{19}H_{26}N_8O_6 \cdot HCl$ White to light powder. Freely soluble in water, in methanol and in acetic acid (100).

Absorbance <2.24> $E_{1\%}^{1\text{cm}}$ (316 nm): 242 – 268 (2 mg, water, 100 mL).

Optical rotation <2.49> $[\alpha]_D^{25}$: –51 – –56° [0.1 g, diluted acetic acid (100) (1 in 2), 10 mL, 100 mm].

Purity Related substances—Dissolve 0.05 g of L-pyroglutamylglycyl-L-arginine-*p*-nitroaniline hydrochloride in 10 mL of methanol, and use this solution as the sample solution. Pipet 1 mL of the sample solution, add methanol to make exactly 50 mL, and use this solution as the standard solution. Perform the test with these solutions as directed under Thin-layer Chromatography <2.03>. Spot 20 μL each of the sample solution and standard solution on a plate of silica gel with fluorescent indicator for thin-layer chromatography. Develop the plate with a mixture of 1-butanol, water, pyridine and acetic acid (100) (15:12:10:3) to a distance of about 10 cm, and air-dry the plate. Examine under ultraviolet light (main wavelength: 254 nm): the spots other than the principal spot from the sample solution are not more intense than the spot from the standard solution.

L-Pyroglutamylglycyl-L-arginine-*p*-nitroaniline hydrochloride TS Dissolve 25 mg of L-pyroglutamylglycyl-L-arginine-*p*-nitroaniline hydrochloride and 0.04 g of D-Mannitol in 2 to 3 mL of water, lyophilize, and add 16.7 mL of water to dissolve. To 1 volume of this solution add 9 volumes of water before use.

Pyrole C_4H_5N Clear, colorless liquid, having a characteristic odor. Soluble in ethanol (95) and in diethyl ether, and practically insoluble in water.

Specific gravity <2.56> d_{20}^{20} : 0.965 – 0.975

Pyrophosphate buffer solution, pH 9.0 Dissolve 3.3 g of potassium pyrophosphate, 15 mg of dithiothreitol and 40 mg of disodium dihydrogen ethylenediamine tetraacetate dihydrate in 70 mL of water, adjust the pH with a solution of citric acid monohydrate (21 in 100) to exactly 9.0, and add water to make 100 mL.

0.05 mol/L Pyrophosphate buffer solution, pH 9.0 Dissolve 0.83 g of potassium pyrophosphate in 40 mL of water, adjust the pH with 1 mol/L hydrochloric acid VS to 9.0, and add water to make 50 mL. Adjust the temperature to $22 \pm 2^\circ\text{C}$ before use.

Quinapril hydrochloride for assay $C_{25}H_{30}N_2O_5 \cdot HCl$ [Same as the monograph Quinapril Hydrochloride. When perform the purity test (2) of Quinapril Hydrochloride, the area of the peaks, having the relative retention time of about

0.5 and about 2.0 to quinapril obtained from the sample solution, is not larger than the peak area of quinapril from the standard solution, the area of peak other than quinapril and above mentioned peak from the sample solution is not larger than 2/5 times the peak area of quinapril from the standard solution, and the total area of the peaks other than quinapril from the sample solution is not larger than 2 times the peak area of quinapril from the standard solution.]

Quinhydrone $C_6H_4(OH)_2 \cdot C_6H_4O_2$ Green crystals or crystalline powder.

Melting point <2.60>: 169 – 172°C

Quinidine sulfate See quinidine sulfate hydrate.

Quinidine sulfate hydrate $(C_{20}H_{24}N_2O_2)_2 \cdot H_2SO_4 \cdot 2H_2O$ [Same as the namesake monograph]

Quinine sulfate See quinine sulfate hydrate.

Quinine sulfate hydrate $(C_{20}H_{24}N_2O_2)_2 \cdot H_2SO_4 \cdot 2H_2O$ [Same as the namesake monograph]

Quinoline C_9H_7N [K 8279, Special class]

Quinoline TS Mix 50 mL of quinoline with 300 mL of diluted hydrochloric acid (1 in 6), previously heated, cool, and filter if necessary.

8-Quinolinol C_9H_7NO [K 8775, Special class]

Raney nickel catalyst Grayish black powder. An alloy containing 40 to 50% of nickel and 50 to 60% of aluminum.

Ranitidinediamine $(C_{10}H_{18}N_2OS)_2 \cdot C_4H_4O_4$ White to pale yellow crystalline powder.

Identification—Determine the infrared absorption spectrum of ranitidinediamine as directed in the paste method under Infrared Spectrophotometry <2.25>: it exhibits absorption at the wave numbers of about 2780 cm^{-1} , 1637 cm^{-1} , 1015 cm^{-1} and 788 cm^{-1} .

Content: not less than 95%. *Assay*—Weigh accurately about 0.1 g of ranitidinediamine, dissolve in 50 mL of acetic acid (100), and titrate <2.50> with 0.1 mol/L perchloric acid VS until the color of the solution changes from purple to green through blue (indicator: crystal violet TS). Perform the blank determination in the same manner, and make any necessary correction.

Each mL of 0.1 mol/L perchloric acid VS
= 13.62 mg of $(C_{10}H_{18}N_2OS)_2 \cdot C_4H_4O_4$

Rebamipide for assay $C_{19}H_{15}ClN_2O_4$ [Same as the monograph Rebamipide. When dried, it contains not less than 99.5% of rebamipide ($C_{19}H_{15}ClN_2O_4$).]

Reduced iron See iron powder.

Reference anti-interleukin-2 antibody for teceleukin

Monoclonal antibody obtained from a fusion cell strain from mouse spleen cells sensitized to teceleukin and mouse melanoma cells, or alternately, rabbit antiserum towards human interleukin-2, that is purified using affinity chromatography. When determining the neutralizing activity, taking 1 neutralizing unit as the titer that neutralizes one unit of activity of teceleukin, contains at least 2000 neutralizing units per 1 mL.

Reinecke salt See reinecke salt monohydrate.

Reinecke salt monohydrate $NH_4[Cr(NH_3)_2(SCN)_4] \cdot H_2O$

Dark red crystals or crystalline powder.

Identification—Determine the infrared absorption spectrum of Reinecke salt monohydrate as directed in the potassium bromide disk method as directed under Infrared Spectrophotometry <2.25>: it exhibits absorption at the wave numbers of about 3310 cm^{-1} , 2130 cm^{-1} , 1633 cm^{-1} , 1400 cm^{-1} , 1261 cm^{-1} and 711 cm^{-1} .

Reinecke salt TS To 20 mL of water add 0.5 g of Reinecke salt monohydrate, shake frequently for 1 hour, then filter. Use within 48 hours.

Resazurin $\text{C}_{12}\text{H}_6\text{NNaO}_4$ Brownish purple powder. It dissolves in water and the solution is purple in color.

Residue on ignition <2.44>: not less than 28.5% (1 g).

Resibufogenin for assay $\text{C}_{24}\text{H}_{32}\text{O}_4 \cdot x\text{H}_2\text{O}$ Odorless white crystalline powder.

Absorbance <2.24> $E_{1\text{ cm}}^{1\%}$ (300 nm): 131 – 145 (0.01 g, methanol, 250 mL), dried in a desiccator (silica gel) for 24 hours.

Purity Related substances—Weigh accurately 40 mg of resibufogenin for assay and proceed as directed in the Purity under bufalin for assay.

Content: not less than 98.0%. **Assay**—Weigh accurately about 10 mg of resibufogenin for assay, previously dried in a desiccator (silica gel) for 24 hours, add methanol to make exactly 10 mL, and use this solution as the sample solution. Perform the test with 20 μL of this solution as directed under Liquid Chromatography <2.01> according to the following conditions. Measure each peak area by the automatic integration method, and calculate the amount of resibufogenin by the area percentage method.

Operating conditions

Detector: Ultraviolet absorption photometer (wavelength: 300 nm).

Column: A stainless steel column about 4 to 6 mm in inside diameter and 15 to 30 cm in length, packed with octadecylsilanized silica gel for liquid chromatography (5 to 10 μm in particle diameter).

Column temperature: A constant temperature of about 40°C .

Mobile phase: A mixture of water and acetonitrile (1:1).

Selection of column: Dissolve 0.01 g each of bufalin for assay, cinobufagin for assay and resibufogenin for assay in methanol to make 200 mL. Perform the test with 20 μL of this solution according to the above operating conditions, and calculate the resolution. Use a column giving elution of bufalin, cinobufagin and resibufogenin in this order, and clearly dividing each peak.

Detection sensitivity: Pipet 1 mL of the sample solution, add methanol to make exactly 100 mL, and use this solution as the standard solution (1). Pipet 1 mL of the standard solution (1), add methanol to make exactly 20 mL, and use this solution as the standard solution (2). Adjust the detection sensitivity so that the peak area of resibufogenin obtained from 20 μL of standard solution (2) can be measured by the automatic integration method and the peak height of resibufogenin from 20 μL of the standard solution (1) is about 20% of the full scale.

Time span of measurement: About twice as long as the retention time of resibufogenin beginning after the peak of solvent.

Resibufogenin for component determination See resibu-

fogenin for assay.

Resibufogenin for thin-layer chromatography

$\text{C}_{24}\text{H}_{32}\text{O}_4 \cdot x\text{H}_2\text{O}$ White crystalline powder having no odor. It is freely soluble in acetone and in methanol.

Purity Related substances—Dissolve 5.0 mg of the substance to be tested in exactly 5 mL of acetone. Perform the test with 5 μL of this solution as directed in the Identification under Toad Venom: no other spots than the principal spot of around R_f 0.4 appear.

Resolving gel for celmoleukin Prepare the resolving gel in tris buffer solution, pH 8.8 using ammonium persulfate and *N,N,N',N'*-tetramethylethylenediamine so the concentrations of acrylamide and sodium lauryl sulfate are 13.5% and 0.1%, respectively.

Resorcin See resorcinol.

Resorcinol $\text{C}_6\text{H}_4(\text{OH})_2$ [K 9032, Special class]

Resorcinol sulfuric acid TS Dissolve 0.1 g of resorcinol in 10 mL of diluted sulfuric acid (1 in 10).

Resorcinol TS Dissolve 0.1 g of resorcinol in 10 mL of hydrochloric acid. Prepare before use.

Resorcin sulfuric acid TS See resorcinol sulfuric acid TS.

Resorcin TS See resorcinol TS.

L-Rhamnose monohydrate $\text{C}_6\text{H}_{12}\text{O} \cdot \text{H}_2\text{O}$ White crystalline powder having sweet taste. Freely soluble in water, and sparingly soluble in ethanol (95).

Optical rotation <2.49> $[\alpha]_D^{20}$: $+7.8 - +8.3^\circ$ (1 g, 20 mL of water, 2 drops of ammonia TS, 100 mm).

Melting point <2.60>: $87 - 91^\circ\text{C}$

Purity Related substances—Dissolve 1.0 mg of L-rhamnose monohydrate in 1 mL of water, and add methanol to make exactly 10 mL. Proceed with 20 μL of this solution as directed in the Identification (2) under Acacia: any spot other than the principal spot at the R_f value of about 0.5 does not appear.

Rhein for thin-layer chromatography $\text{C}_{15}\text{H}_8\text{O}_6$ A yellow powder. Very slightly soluble in acetone, and practically insoluble in water, in methanol, and in ethanol (99.5). Melting point: about 320°C (with decomposition).

Identification—Determine the absorption spectrum of a solution in methanol (3 in 500,000) as directed under Ultraviolet-visible Spectrophotometry <2.24>: it exhibits maxima between 228 nm and 232 nm, between 255 nm and 259 nm, and between 429 nm and 433 nm.

Purity Related substances—Dissolve 1.0 mg in 10 mL of acetone, and perform the test with 2 μL of this solution as directed in the Identification (1) under Daiokanzoto Extract: no spot other than the principal spot (R_f value is about 0.3) appears.

Rhyncophylline for assay $\text{C}_{22}\text{H}_{28}\text{N}_2\text{O}_4$ Rhyncophylline for thin-layer chromatography. It meets the following requirements.

Absorbance <2.24>: $E_{1\text{ cm}}^{1\%}$ (245 nm): 473 – 502 (5 mg of the dried substance in a desiccator (silica gel) for 24 hours, a mixture of methanol and dilute acetic acid (7:3), 500 mL).

Purity Related substances—Dissolve 5 mg of rhyncophylline for assay in 100 mL of a mixture of methanol and dilute acetic acid (7:3), and use this solution as the sample

solution. Pipet 1 mL of the sample solution, add a mixture of methanol and dilute acetic acid (7:3) to make exactly 100 mL, and use this solution as the standard solution. Perform the test with exactly 20 μ L each of the sample solution and standard solution as directed under Liquid-chromatography <2.01> according to the following conditions. Determine the peak area of each solution by the automatic integration method: the total area of the peaks other than rhyncophylline obtained from the sample solution is not larger than the peak area of rhyncophylline from the standard solution.

Operating conditions

Detector, column, column temperature, mobile phase, and flow rate: Proceed as directed in the operating conditions in the Assay under Uncaria Hook.

Time span of measurement: About 4 times as long as the retention time of rhyncophylline, beginning after the solvent peak.

System suitability

Test for required detectability: Pipet 1 mL of the standard solution, add a mixture of methanol and dilute acetic acid (7:3) to make exactly 20 mL. Confirm that the peak area of rhyncophylline obtained with 20 μ L of this solution is equivalent to 3.5 to 6.5% of that with 20 μ L of the standard solution.

System performance and system repeatability: Proceed as directed in the system suitability in the Assay under Uncaria Hook.

Rhyncophylline for component determination See rhyncophylline for assay.

Rhyncophylline for thin-layer chromatography

$C_{22}H_{28}N_2O_4$ White crystals or crystalline powder. Slightly soluble in ethanol (99.5) and in acetone, and practically insoluble in water. Melting point: 205 – 209°C.

Identification—Determine the absorption spectrum of a solution of rhyncophylline for thin-layer chromatography in a mixture of methanol and dilute acetic acid (7:3) (1 in 100,000) as directed under Ultraviolet-visible Spectrophotometry <2.24>: it exhibits a maximum between 242 nm and 246 nm.

Purity Related substances—Dissolve 1.0 mg of rhyncophylline for thin-layer chromatography in 1 mL of acetone, and use this solution as the sample solution. Perform the test with this solution as directed under Thin-layer Chromatography <2.03>. Spot 10 μ L of the sample solution on a plate of silica gel with fluorescent indicator for thin-layer chromatography. Develop the plate with a mixture of 1-butanol, water and acetic acid (100) (7:2:1) to a distance of about 10 cm, and air-dry the plate. Examine under ultraviolet light (main wavelength: 254 nm): no spot other than the principal spot at around *Rf* 0.5 appears.

Riboflavin $C_{17}H_{20}N_4O_6$ [Same as the namesake monograph]

Riboflavin sodium phosphate $C_{17}H_{20}N_4NaO_9P$ [Same as the namesake monograph]

Risperidone for assay $C_{23}H_{27}FN_4O_2$ [Same as the monograph Risperidone. It contains not less than 99.5% of risperidone ($C_{23}H_{27}FN_4O_2$), calculated on the dried basis.]

Ritodrine hydrochloride $C_{17}H_{21}NO_3 \cdot HCl$ [Same as the namesake monograph]

Rose Bengal See Microbial Limit Test for Crude Drugs <5.02>.

Rose Bengal TS See Microbial Limit Test for Crude Drugs <5.02>.

Rosmarinic acid for assay Rosmarinic acid for thin-layer chromatography. However, it meets the following requirements:

Absorbance <2.24> $E_{1\text{cm}}^{1\%}$ (325 nm): 502 – 534 (5 mg, water, 500 mL).

Purity Related substances—Conduct this procedure using light-resistant vessels. Dissolve 5 mg of rosmarinic acid for assay in 20 mL of the mobile phase, and use this as the sample solution. Pipet 1 mL of the sample solution, add methanol to make exactly 50 mL, and use this as the standard solution. Perform the test with exactly 10 μ L each of the sample solution and standard solution as directed under Liquid Chromatography <2.01> according to the following conditions, and determine each peak area by the automatic integration method: the total area of the peaks other than rosmarinic acid from the sample solution is not larger than the peak area of rosmarinic acid from the standard solution. Operating conditions

Detector: An ultraviolet absorption photometer (wavelength: 240 nm).

Column: A stainless steel column 4.6 mm in inside diameter and 15 cm in length, packed with octadecylsilanized silica gel for liquid chromatography (5 μ m in particle diameter).

Column temperature: A constant temperature of about 40°C.

Mobile phase: A mixture of water, acetonitrile and phosphoric acid (800:200:1).

Flow rate: Adjust the flow rate so that the retention time of rosmarinic acid is about 14 minutes.

Time span of measurement: About 4 times as long as the retention time of rosmarinic acid.

System suitability

Test for required detectability: Pipet 1 mL of the standard solution, and add methanol to make exactly 20 mL. Confirm that the peak area of rosmarinic acid obtained with 10 μ L of this solution is equivalent to 3.5 to 6.5% of that with 10 μ L of the standard solution.

System performance: When the procedure is run with 10 μ L of the standard solution under the above operating conditions, the number of theoretical plates and the symmetry factor of the peak of rosmarinic acid are not less than 5000 and not more than 1.5, respectively.

System repeatability: When the test is repeated 6 times with 10 μ L of the standard solution under the above operating conditions, the relative standard deviation of the peak area of rosmarinic acid is not more than 1.5%.

Rosmarinic acid for component determination See rosmarinic acid for assay.

Rosmarinic acid for thin-layer chromatography

$C_{18}H_{16}O_8$ White to pale yellow crystals or crystalline powder. Freely soluble in ethanol (99.5), and slightly soluble in water. Melting point: about 170°C (with decomposition).

Identification—Determine the absorption spectrum of a solution of rosmarinic acid for thin-layer chromatography (1 in 100,000) as directed under Ultraviolet-visible Spectrophotometry <2.24>: it exhibits maxima between 215 nm and 219 nm and between 322 nm and 326 nm.

Purity Related substances—Conduct this procedure using light-resistance vessels. Dissolve 10 mg of rosmarinic acid for thin-layer chromatography in 2 mL of ethanol (99.5), and use this solution as the sample solution. Pipet 1 mL of the sample solution, add ethanol (99.5) to make exactly 50 mL, and use this solution as the standard solution. Proceed with 10 μ L each of the sample solution and standard solution as directed in the Identification (2) under Hangekobokuto Extract: the spot other than the principal spot of around *R_f* 0.5 from the sample solution is not more intense than the spot from the standard solution.

Roxatidine acetate hydrochloride $C_{19}H_{28}N_2O_4 \cdot HCl$
[Same as the namesake monograph]

RPMI-1640 powdered medium Powder medium for cell culture containing 6 g of sodium chloride, 400 mg of potassium chloride, 800 mg of sodium dihydrogen phosphate, 100 mg of anhydrous calcium nitrate, 49 mg of anhydrous magnesium sulfate, 2 g of dextrose, 200 mg of L-arginine, 1 mg of glutathione, 50 mg of L-isoleucine, 15 mg of L-phenylalanine, 5 mg of L-tryptophan, 0.2 mg of biotin, 1 mg of nicotinamide, 1 mg thiamine hydrochloride, 300 mg of L-glutamine, 56.8 mg of L-asparagine, 10 mg of glycine, 50 mg of L-leucine, 20 mg of L-proline, 20 mg of L-tyrosine, 0.25 mg of D-calcium pantothenate, 5 μ g of cyanocobalamin, 1 mg of aminobenzoic acid, 20 mg of L-aspartic acid, 15 mg of L-histidine, 40 mg of L-lysine hydrochloride, 30 mg of L-serine, 20 mg of L-valine, 1 mg of folic acid, 1 mg of pyridoxine hydrochloride, 20 mg of L-glutamic acid, 20 mg of L-hydroxyproline, 15 mg of L-methionine, 20 mg of L-threonine, 3 mg of choline chloride, 35 mg of *i*-inositol, 0.2 mg of riboflavin, 59 mg of L-cystine, and 5 mg of phenol red.

Saccharated pepsin [Same as the namesake monograph]

Saikosaponin a for assay Use saikosaponin a for thin-layer chromatography meeting the following additional specifications.

Purity Related substances—

(1) Dissolve 2.0 mg of saikosaponin a for assay in 2 mL of methanol, and use this solution as the sample solution. Pipet 1 mL of this solution, add methanol to make exactly 100 mL, and use this as the standard solution. Proceed the test with exactly 10 μ L each of the sample solution and standard solution as directed in the Purity (2) under Bupleurum Root: the spot other than the principal spot around *R_f* 0.4 is not larger and not more intense than the spot obtained with the standard solution.

(2) Dissolve 10 mg of saikosaponin a for assay in 20 mL of methanol, and use this solution as the sample solution. Pipet 1 mL of this solution, add methanol to make exactly 100 mL, and use this as the standard solution. Perform the test with exactly 20 μ L each of the sample solution and standard solution as directed under Liquid Chromatography <2.01> according to the following conditions, and determine each peak area by the automatic integration method: the total area of the peaks other than saikosaponin a is not more than the peak area of saikosaponin a obtained with the standard solution.

Operating conditions

Detector, and column: Proceed as directed in the operating conditions in the Assay under Bupleurum Root.

Column temperature: A constant temperature of about

40°C.

Mobile phase: A mixture of water and acetonitrile (13:7).

Flow rate: Adjust the flow rate so that the retention time of saikosaponin a is about 16 minutes.

Time span of measurement: About 6 times as long as the retention time of saikosaponin a beginning after the solvent peak.

System suitability

Test for required detectability: Measure exactly 1 mL of the standard solution, and add methanol to make exactly 20 mL. Confirm that the peak area of saikosaponin a obtained with 20 μ L of this solution is equivalent to 3.5 to 6.5% of that with 20 μ L of the standard solution.

System performance: Dissolve 6 mg each of saikosaponin a for assay and saikosaponin b₂ for assay in methanol to make 100 mL. When the procedure is run with 20 μ L of the standard solution under the above operating conditions, saikosaponin a and saikosaponin b₂ are eluted in this order with the resolution between these peaks being not less than 1.5.

System repeatability: When the test is repeated 6 times with 20 μ L of the standard solution under the above operating conditions, the relative standard deviation of the peak area of saikosaponin a is not more than 1.0%.

Saikosaponin a for component determination See saikosaponin a for assay.

Saikosaponin a for thin-layer chromatography A white, crystalline powder or powder. Freely soluble in methanol and in ethanol (99.5), and practically insoluble in water. Melting point: 225 – 232°C (with decomposition).

Absorbance <2.24> $E_{1\text{cm}}^{1\%}$ (206 nm): 60–68 (15 mg, methanol, 200 mL). Previously dried in a desiccator (in vacuum, silica gel) for 24 hours.

Purity Related substances—Dissolve 1.0 mg of saikosaponin a for thin-layer chromatography in exactly 1 mL of methanol, and perform the test with 10 μ L of this solution as directed in the Identification (2) under Bupleurum Root: any spot other than the principal spot at the *R_f* value of about 0.4 does not appear.

Saikosaponin b₂ for assay $C_{42}H_{68}O_{13}$ Saikosaponin b₂ for thin-layer chromatography. It meets the following requirements.

Purity Related substances—Dissolve 5 mg in 5 mL of the mobile phase, and use this solution as the sample solution. Pipet 1 mL of the sample solution, add the mobile phase to make exactly 50 mL, and use this solution as the standard solution. Perform the test with exactly 10 μ L each of the sample solution and standard solution as directed under Liquid Chromatography <2.01> according to the following conditions, and determine each peak area by the automatic integration method: the total area of the peaks other than the peaks of saikosaponin b₂ and solvent obtained from the sample solution is not larger than the peak area of saikosaponin b₂ from the standard solution.

Operating conditions

Detector, column, column temperature, mobile phase, and flow rate: Proceed as directed in the operating conditions in the Assay (1) under Saireito Extract.

Time span of measurement: About 6 times as long as the retention time of saikosaponin b₂.

System suitability

Test for required detectability: To exactly 1 mL of the

standard solution add the mobile phase to make exactly 20 mL. Confirm that the peak area of saikosaponin b₂ obtained from 10 μ L of this solution is equivalent to 3.5 to 6.5% of that from 10 μ L of the standard solution.

System performance, and system repeatability: Proceed as directed in the system suitability in the Assay (1) under Saireito Extract.

Saikosaponin b₂ for component determination See saikosaponin b₂ for assay.

Saikosaponin b₂ for thin-layer chromatography

C₄₂H₆₈O₁₃ White crystals or crystalline powder. Freely soluble in ethanol (99.5), soluble in methanol, and practically insoluble in water. Melting point: about 240°C

Absorbance <2.24> $E_{1\text{cm}}^{1\%}$ (252 nm): 352 – 424 [5 mg dried in a desiccator (in vacuum, silica gel) for 24 hours, methanol, 250 mL].

Purity Related substances—Dissolve 2 mg in 2 mL of methanol, and use this solution as the sample solution. Pipet 1 mL of the sample solution, add methanol to make exactly 50 mL, and use this solution as the standard solution. Proceed the test with 10 μ L each of the sample solution and standard solution as directed in the Identification (1) under Saireito Extract: the spot other than the principle spot, having *R_f* value of about 0.3, obtained from the sample solution is not more intense than the spot from the standard solution.

Saikosaponin d for assay C₄₂H₆₈O₁₃ A white, crystalline powder or powder. Freely soluble in methanol and in ethanol (99.5), and practically insoluble in water. Melting point: about 240°C.

Absorbance <2.24> $E_{1\text{cm}}^{1\%}$ (206 nm): 63 – 71 (15 mg, methanol, 200 mL). Previously dried in a desiccator (in vacuum, silica gel) for 24 hours.

Purity Related substances—

(1) Dissolve 2.0 mg in 2 mL of methanol, and use this solution as the sample solution. Pipet 1 mL of this solution, add methanol to make exactly 100 mL, and use this as the standard solution. Proceed the test with 10 μ L each of the sample solution and standard solution as directed in the Identification (2) under Bupleurum Root: the spot other than the principal spot around *R_f* 0.4 is not larger and not more intense than the spot obtained with the standard solution.

(2) Dissolve 10 mg in 20 mL of methanol, and use this solution as the sample solution. Pipet 1 mL of this solution, add methanol to make exactly 100 mL, and use this as the standard solution. Perform the test with exactly 20 μ L each of the sample solution and standard solution as directed under Liquid Chromatography <2.01> according to the following conditions, and determine each peak area by the automatic integration method: the total area of the peaks other than saikosaponin d and the solvent is not more than the peak area of saikosaponin d obtained with the standard solution.

Operating conditions

Detector, and column: Proceed as directed in the operating conditions in the Assay under Bupleurum Root.

Column temperature: A constant temperature of about 40°C.

Mobile phase: A mixture of water and acetonitrile (11:9).

Flow rate: Adjust the flow rate so that the retention time of saikosaponin d is about 13 minutes.

Time span of measurement: About 4 times as long as the retention time of saikosaponin d beginning after the solvent peak.

System suitability

Test for required detectability: Measure exactly 1 mL of the standard solution, and add methanol to make exactly 20 mL. Confirm that the peak area of saikosaponin d obtained with 20 μ L of this solution is equivalent to 3.5 to 6.5% of that with 20 μ L of the standard solution.

System performance: Dissolve 6 mg each of saikosaponin d for assay and saikosaponin a for assay in methanol to make 100 mL. When the procedure is run with 20 μ L of the standard solution under the above operating conditions, saikosaponin a and saikosaponin d are eluted in this order with the resolution between these peaks being not less than 1.5.

System repeatability: When the test is repeated 6 times with 20 μ L of the standard solution under the above operating conditions, the relative standard deviation of the peak area of saikosaponin d is not more than 1.0%.

Saikosaponin d for component determination See saikosaponin d for assay.

Salicylaldazine C₁₄H₁₂N₂O₂ Dissolve 0.30 g of hydrazinium sulfate in 5 mL of water. To this solution add 1 mL of acetic acid (100) and 2 mL of a freshly prepared solution of salicylaldehyde in 2-propanol (1 in 5), shake well, and allow to stand until a yellow precipitate is produced. Extract with two 15 mL portions of dichloromethane, to the combined dichloromethane extracts add 5 g of anhydrous sodium sulfate, shake, decant or filter, and evaporate the dichloromethane in the supernatant liquid or filtrate. Dissolve the residue in a warmed mixture of toluene and methanol (3:2), and cool. Filter the crystals produced, and dry in a desiccator (in vacuum, silica gel) for 24 hours. It is a yellow, crystalline powder.

Melting point <2.60>: 213 – 219°C

Purity Related substances—Dissolve 0.09 g of salicylaldazine in toluene to make exactly 100 mL. Pipet 1 mL of this solution, add toluene to make exactly 100 mL, and perform the test with this solution as directed in the Purity (6) under Povidone: any spot other than the principal spot does not appear.

Salicylaldehyde HOC₆H₄CHO [K 8390, Special class]

Salicylamide C₇H₇NO₂ White crystals or crystalline powder, and it is odorless and tasteless. Very soluble in *N,N*-dimethylformamide, freely soluble in ethanol (95), soluble in propylene glycol, sparingly soluble in diethyl ether, and slightly soluble in water and in chloroform. It dissolves in sodium hydroxide TS.

Melting point <2.60>: 139 – 143°C

Purity Ammonium <1.02>—Shake 1.0 g of salicylamide with 40 mL of water, and filter through filter paper previously washed well with water. Discard the first 10 mL of the filtrate, transfer the subsequent 20 mL to a Nessler tube, and add water to make 30 mL. Perform the test using this solution as the test solution. Prepare the control solution as follows: transfer 2.5 mL of Standard Ammonium Solution to a Nessler tube, and add water to make 30 mL.

Loss on drying <2.41>: not more than 0.5% (1 g, silica gel, 4 hours).

Residue on ignition <2.44>: not more than 0.1% (1 g).

Content: not less than 98.5%. Assay—Weigh accurately

about 0.2 g of salicylamide, previously dried, dissolve in 70 mL of *N,N*-dimethylformamide, and titrate <2.50> with 0.1 mol/L tetramethylammonium hydroxide VS (potentiometric titration). Separately, perform a blank determination with a solution of 70 mL of *N,N*-dimethylformamide in 15 mL of water, and make any necessary correction.

Each mL of 0.1 mol/L tetramethylammonium hydroxide VS = 13.71 mg of $C_7H_7NO_2$

Salicylic acid HOC_6H_4COOH [K 8392, Special class]

Salicylic acid for assay HOC_6H_4COOH [K 8392, Special class]

Salicylic acid TS Dissolve 0.1 g of salicylic acid in 10 mL of sulfuric acid. Prepare before use.

Santonin $C_{15}H_{18}O_3$ [Same as the namesake monograph]

Santonin for assay [Same as the monograph Santonin. It contains not less than 99.0% of santonin ($C_{15}H_{18}O_3$).]

Sarpogrelate hydrochloride $C_{24}H_{31}NO_6.HCl$ [Same as the namesake monograph]

Schisandrin for thin-layer chromatography $C_{24}H_{32}O_7$
White crystals for crystalline powder. Freely soluble in methanol and diethyl ether, and practically insoluble in water.

Melting point <2.60>: 130 – 135°C

Purity Related substances—Dissolve 1.0 mg of schisandrin for thin-layer chromatography in exactly 1 mL of methanol. Perform the test with 5 μ L of this solution as directed in the Identification under Schisandra Fruit: any spot other than the principal spot at the *R_f* value of about 0.4 does not appear.

Scopolamine hydrobromide See scopolamine hydrobromide hydrate.

Scopolamine hydrobromide for thin-layer chromatography See scopolamine hydrobromide hydrate for thin-layer chromatography.

Scopolamine hydrobromide hydrate
 $C_{17}H_{21}NO_4.HBr.3H_2O$ [Same as the namesake monograph]

Scopolamine hydrobromide hydrate for thin-layer chromatography $C_{17}H_{21}NO_4.HBr.3H_2O$ [Same as the monograph Scopolamine Hydrobromide Hydrate. Proceed as directed in the Identification (3) under Opium Alkaloids and Atropine Injection: any spot other than the principal spot at the *R_f* value of about 0.7 does not appear.

Sea sand A mixture of white, grey, brown or black grains, 0.3 to 1.0 mm in particle size.

2nd Fluid for disintegration test To 250 mL of 0.2 mol/L potassium dihydrogen phosphate TS add 118 mL of 0.2 mol/L sodium hydroxide TS and water to make 1000 mL. It is clear and colorless, and has a pH about 6.8.

2nd Fluid for dissolution test A mixture of phosphate buffer solution, pH 6.8 and water (1:1).

Selenious acid H_2SeO_3 Colorless or white crystals. It is hygroscopic.

Identification—(1) Dissolve 0.2 g of selenious acid in 20 mL of water, and use this as the sample solution. To 10 mL of the sample solution add 2 mL of tin (II) chloride TS: a red

precipitate is produced.

(2) To 10 mL of the sample solution obtained in (1) add 1 mL of diluted hydrochloric acid (2 in 3) and 1 mL of potassium iodide TS: a brown color is produced.

Preserve in a light-resistant tight container.

Selenious acid-sulfuric acid TS Dissolve 50 mg of selenious acid in 10 mL of sulfuric acid.

Selenium Se [K 8598, Special class]

Selenium dioxide SeO_2 White crystals or crystalline powder.

Identification—(1) To 10 mL of a solution of selenium dioxide (1 in 100) add 2 mL of tin (II) chloride TS: a red precipitate is produced.

(2) To 10 mL of a solution of selenium dioxide (1 in 100) add 1 mL of diluted hydrochloric acid (2 in 3) and 1 mL of potassium iodide TS: a brown color is produced.

Content: not less than 97.0%. *Assay*—Weigh accurately about 0.6 g of selenium dioxide, and dissolve in water to make exactly 200 mL. Pipet 20 mL of this solution into an iodine bottle, add 80 mL of water, 3 g of potassium iodide and 5 mL of diluted hydrochloric acid (2 in 3), allow to stand at a dark place for 5 minutes, and titrate <2.50> with 0.1 mol/L sodium thiosulfate VS (indicator: starch TS). Perform a blank determination in the same manner, and make any necessary correction.

Each mL of 0.1 mol/L sodium thiosulfate VS = 2.774 mg of SeO_2

Semicarbazide acetate TS Place 2.5 g of semicarbazide hydrochloride, 2.5 g of anhydrous sodium acetate and 30 mL of methanol in a flask, heat on a water bath for 2 hours, cool to 20°C, and filter. To the filtrate add methanol to make 100 mL. Preserve in a cold place. Do not use the solution showing a yellow color.

Semicarbazide hydrochloride $H_2NNHCONH_2.HCl$
White to light yellow crystals.

Identification (1) To 10 mL of a solution of semicarbazide hydrochloride (1 in 100) add 1 mL of silver nitrate TS: white precipitates appear.

(2) Determine the infrared absorption spectrum as directed in the potassium bromide disk method under Infrared Spectrophotometry <2.25>: it exhibits absorption at the wave numbers of about 3420 cm^{-1} , 3260 cm^{-1} , 2670 cm^{-1} , 1684 cm^{-1} , 1582 cm^{-1} , 1474 cm^{-1} , 1386 cm^{-1} , 1210 cm^{-1} , 1181 cm^{-1} , 770 cm^{-1} and 719 cm^{-1} .

Sennoside A for thin-layer chromatography $C_{42}H_{38}O_{20}$
Yellow crystalline powder. Insoluble in water, in chloroform and in diethyl ether, and practically insoluble in methanol and in acetone. Melting point: 200 – 240°C (with decomposition).

Purity Related substances—Dissolve 1.0 mg of sennoside A for thin-layer chromatography in exactly 4 mL of a mixture of tetrahydrofuran and water (7:3), and perform the test with 80 μ L of this solution as directed in the identification under Rhubarb: any spot other than the principal spot at the *R_f* value of about 0.3 does not appear.

L-Serine $C_3H_7NO_3$ [K 9105, Special class]

Sesame oil [Same as the namesake monograph]

Sesamin for thin-layer chromatography $C_{20}H_{18}O_6$

White crystals or crystalline powder. Slightly soluble in methanol and in ethanol (99.5), and practically insoluble in water.

Melting point <2.60>: 122 – 124°C

Identification Determine the absorption spectrum of a solution of Sesame in methanol (3 in 200,000) as directed under Ultraviolet-visible Spectrophotometry <2.24>: it exhibits maxima between 235 nm and 239 nm and between 285 nm and 289 nm.

Purity Related substances—Dissolve 2.0 mg in 2 mL of methanol, and use this as the sample solution. Pipet 1 mL of the sample solution, add methanol to make exactly 50 mL, and use this as the standard solution. Perform the test with 5 μ L each of the sample solution and standard solution as directed in the Identification under Sesame: the spot other than the principal spot obtained from the sample solution is not more intense than the spot from the standard solution.

[6]-Shogaol for assay $C_{17}H_{24}O_3$ [6]-Shogaol for thin-layer chromatography. It meets the following requirements.

Absorbance <2.24>: $E_{1\text{cm}}^{1\%}$ (225 nm): 727 – 781 (5 mg, ethanol (99.5), 500 mL).

Purity Related substances—Dissolve 5 mg of [6]-shogaol for assay in 10 mL of a mixture of acetonitrile and water (2:1), and use this solution as the sample solution. Pipet 1 mL of the sample solution, add a mixture of acetonitrile and water (2:1) to make exactly 100 mL, and use this solution as the standard solution. Perform the test with 10 μ L each of the sample solution and standard solution as directed under Liquid Chromatography <2.01> according to the following conditions. Determine the peak area of each solution by the automatic integration method: the total area of the peaks other than [6]-shogaol obtained from the sample solution is not larger than the peak area of [6]-shogaol from the standard solution.

Operating conditions

Detector, column, column temperature, mobile phase, and flow rate: Proceed as directed in the operating conditions under Assay (2) of Mukoi-Daikenchuto Extract.

Time span of measurement: 3 times as long as the retention time of [6]-shogaol, beginning after the solvent peak.

System suitability

Test for required detectability: Pipet 1 mL of the standard solution, and add a mixture of acetonitrile and water (2:1) to make exactly 20 mL. Confirm that the peak area of [6]-shogaol obtained with 10 μ L of this solution is equivalent to 3.5 to 6.5% of that with 10 μ L of the standard solution.

System performance: When the procedure is run with 10 μ L of the standard solution under the above operating conditions, the number of theoretical plates and the symmetry factor of the peak of [6]-shogaol are not less than 5000 and not more than 1.5%, respectively.

System repeatability: When the test is repeated 6 times with 10 μ L of the standard solution under the above operating conditions, the relative standard deviation of the peak area of [6]-shogaol is not more than 1.5%.

[6]-Shogaol for thin-layer chromatography $C_{17}H_{24}O_3$ A pale yellow oil. Miscible with methanol, ethanol (99.5) and with diethyl ether, and practically insoluble in water.

Purity Related substances—Dissolve 1.0 mg of [6]-shogaol for thin-layer chromatography in 2 mL of methanol, and perform the test with this solution as directed under Thin-layer Chromatography <2.03>. Spot 10 μ L on a plate of

silica gel for thin-layer chromatography, develop the plate with a mixture of ethyl acetate and hexane (1:1) to a distance of about 10 cm, and air-dry the plate. Spray evenly 4-dimethylaminobenzaldehyde TS on the plate, heat at 105°C for 5 minutes, and allow to cool: no spot other than the principal spot at around *Rf* 0.5 appears.

Silica gel An amorphous, partly hydrated silicic acid occurring in glassy granules of various sizes. When used as a desiccant, it is frequently coated with a substance that changes color when the capacity to absorb water is exhausted. Such colored products may be regenerated by being heated at 110°C until the gel assumes the original color.

Loss on ignition <2.43>: not more than 6% (2 g, 950 \pm 50°C).

Water absorption: not less than 31%. Weigh accurately about 10 g of silica gel, and allow to stand for 24 hours in a closed container in which the atmosphere is maintained at 80% relative humidity with sulfuric acid having a specific gravity of 1.19. Weigh again, and calculate the increase in mass.

Siliceous earth [K 8330, Diatomaceous earth, First class]

Silicone oil Colorless clear liquid, having no odor.

Viscosity <2.53>: 50 – 100 mm²/s.

Silicone resin Light gray, half-clear, viscous liquid or a pasty material. It is almost odorless.

Viscosity and refractive index—Place 15 g of silicone resin in a Soxhlet extractor, then extract with 150 mL of carbon tetrachloride for 3 hours. The kinematic viscosity of the residual liquid, obtained by evaporating carbon tetrachloride from the extract on a water bath, is 100 to 1100 mm²/s (25°C). Its refractive index is 1.400 to 1.410 (25°C).

Specific gravity <2.56> *d*: 0.98 – 1.02

Loss on drying <2.41>: 0.45 – 2.25 g with the extracted residue obtained in the Viscosity and refractive index (100°C, 1 hour).

Silicotungstic acid 26-water $SiO_2 \cdot 12WO_3 \cdot 26H_2O$

White to slightly yellowish, crystals. Deliquescent. Very soluble in water and in ethanol (95).

Purity Clarity and color of solution—a solution (1 in 20) is clear and colorless.

Loss on ignition <2.43>: 14 – 15% (2 g, dry at 110°C for 2 hours then 700 – 750°C, constant mass).

Silver chromate-saturated potassium chromate TS Dissolve 5 g of potassium chromate in 50 mL of water, add silver nitrate TS until a pale red precipitate is produced, and filter. To the filtrate add water to make 100 mL.

Silver diethyldithiocarbamate See silver *N,N*-diethyldithiocarbamate.

Silver nitrate $AgNO_3$ [K 8550, Special class]

Silver nitrate-ammonia TS Dissolve 1 g of silver nitrate in 20 mL of water, and add ammonia TS dropwise with stirring until the precipitate is almost entirely dissolved.

Storage—Preserve in tight, light-resistant containers.

Silver nitrate TS Dissolve 17.5 g of silver nitrate in water to make 1000 mL (0.1 mol/L). Preserve in light-resistant containers.

Silver *N,N*-diethyldithiocarbamate $C_5H_{10}AgNS_2$

[K 9512]

Soda lime [K 8603, First class]**Sodium Na** [K 8687, special class]**Sodium acetate** See sodium acetate trihydrate.**Sodium acetate-acetone TS** Dissolve 8.15 g of sodium acetate trihydrate and 42 g of sodium chloride in 100 mL of water, and add 68 mL of 0.1 mol/L hydrochloric acid VS, 150 mL of acetone and water to make 500 mL.**Sodium acetate, anhydrous** CH_3COONa [K 8372, Special class]**Sodium acetate trihydrate** $\text{CH}_3\text{COONa}\cdot 3\text{H}_2\text{O}$ [K 8371, Special class]**Sodium acetate TS** Dissolve 13.6 g of sodium acetate trihydrate in water to make 100 mL (1 mol/L).**Sodium azide** NaN_3 [K 9501, Special class]**Sodium benzoate** [Same as the namesake monograph]**Sodium bicarbonate** See sodium hydrogen carbonate.**Sodium bicarbonate for pH determination** See sodium hydrogen carbonate for pH determination.**Sodium bicarbonate TS** See sodium hydrogen carbonate TS.**7% Sodium bicarbonate injection** [Same as the monograph Sodium Bicarbonate Injection. However, labeled amount should be 7 w/v%.]**Sodium bismuthate** See bismuth sodium trioxide.**Sodium bisulfite** See sodium hydrogen sulfite.**Sodium bisulfite TS** See sodium hydrogen sulfite TS.**Sodium bitartrate** See sodium hydrogen tartrate monohydrate.**Sodium bitartrate TS** See sodium hydrogen tartrate TS.**Sodium borate** See sodium tetraborate decahydrate.**Sodium borate for pH determination** See sodium tetraborate decahydrate for pH determination.**Sodium borohydride** NaBH_4 White to grayish white, crystals, powder or masses. Freely soluble in water.

Content: not less than 95%. Assay—Weigh accurately 0.25 g of sodium borohydride, dissolve in 20 mL of diluted sodium hydroxide TS (3 in 10), and add water to make exactly 500 mL. Pipet 20 mL of this solution, put in a glassstopped iodine flask, and cool in ice. Add exactly 40 mL of iodine TS, allow to stand at a dark place for 10 minutes, add exactly 10 mL of diluted sulfuric acid (1 in 6), and titrate <2.50> with 0.1 mol/L sodium thiosulfate VS (back titration) (indicator: starch solution). Perform a blank determination in the same manner, and make any necessary correction.

Each mL of 0.1 mol/L sodium thiosulfate VS
= 0.4729 mg of NaBH_4

Sodium bromide NaBr [K 8514, Special class]**Sodium carbonate** See sodium carbonate decahydrate.**Sodium carbonate, anhydrous** Na_2CO_3 [K 8625, Sodium carbonate, Special class]**Sodium carbonate decahydrate** $\text{Na}_2\text{CO}_3\cdot 10\text{H}_2\text{O}$ [K 8624, Special class]**Sodium carbonate for pH determination** Na_2CO_3 [K 8625, for pH determination]**Sodium carbonate (standard reagent)** Na_2CO_3 [K 8005, Standard reagent for volumetric analysis]**Sodium carbonate TS** Dissolve 10.5 g of anhydrous sodium carbonate in water to make 100 mL (1 mol/L).**0.55 mol/L Sodium carbonate TS** Dissolve 5.83 g of anhydrous sodium carbonate in water to make 100 mL.**Sodium chloride** NaCl [K 8150, Special class]**Sodium chloride (standard reagent)** NaCl [K 8005, Standard reagent for volumetric analysis]**Sodium chloride TS** Dissolve 10 g of sodium chloride in water to make 100 mL.**0.1 mol/L Sodium chloride TS** Dissolve 6 g of sodium chloride in water to make 1000 mL.**0.2 mol/L Sodium chloride TS** Dissolve 11.7 g of sodium chloride in water to make 1000 mL.**1 mol/L Sodium chloride TS** Dissolve 29.22 g of sodium chloride in water to make 500 mL.**Sodium citrate** See sodium citrate hydrate.**Sodium citrate hydrate** $\text{C}_6\text{H}_5\text{Na}_3\text{O}_7\cdot 2\text{H}_2\text{O}$ [K 8288, Trisodium citrate dihydrate, or same as the namesake monograph]**Sodium cobaltinitrite** See sodium hexanitrocobaltate (III).**Sodium cobaltinitrite TS** See sodium hexanitrocobaltate (III) TS.**Sodium 1-decanesulfonate** $\text{C}_{10}\text{H}_{21}\text{NaO}_3\text{S}$ A white powder.

Purity Clarity and color of solution—Dissolve 1.0 g in 20 mL of water: the solution is clear and colorless.

Loss on drying <2.41>: not more than 3.0% (1 g, 105°C, 3 hours).

Content: not less than 98.0%. Assay—Weigh accurately about 0.45 g of sodium 1-decanesulfonate, dissolve in 50 mL of water, and pass through a column, about 1.2 cm in inside diameter and about 25 cm in length, packed with about 20 mL of strongly acidic ion-exchange resin (0.3 to 1.0 mm, H type) at a flow rate of about 4 mL per minute. Wash with 150 mL of water at a flow rate of about 4 mL per minute. Combine the washing and the elute, and titrate <2.50> with 0.1 mol/L sodium hydroxide VS (potentiometric titration). Perform a blank determination in the same manner, and make any necessary correction.

Each mL of 0.1 mol/L sodium hydroxide VS
= 24.43 mg of $\text{C}_{10}\text{H}_{21}\text{NaO}_3\text{S}$

0.0375 mol/L Sodium 1-decanesulfonate TS Dissolve 3.665 g of sodium 1-decanesulfonate in 400 mL of water.**Sodium desoxycholate** $\text{C}_{24}\text{H}_{39}\text{NaO}_4$ White, odorless,

crystalline powder.

Identification—Determine the infrared absorption spectrum of sodium desoxycholate, previously dried, according to the potassium bromide disk method under Infrared Spectrophotometry <2.25>: it exhibits absorption at the wave numbers of about 3400 cm^{-1} , 2940 cm^{-1} , 1562 cm^{-1} and 1408 cm^{-1} .

Purity Related substances—Dissolve 0.10 g of sodium desoxycholate in 10 mL of methanol, and use this solution as the sample solution. Pipet 1 mL of this solution, add methanol to make exactly 100 mL, and use this solution as the standard solution. Perform the test with these solutions as directed under Thin-layer Chromatography <2.03>. Spot 10 μL each of the sample solution and standard solution on a plate of silica gel for thin-layer chromatography. Develop the plate with a mixture of 1-butanol, methanol and acetic acid (100) (80:40:1) to a distance of about 10 cm, and air-dry the plate. Spray evenly concentrated sulfuric acid on the plate, and heat at 105°C for 10 minutes: the spots other than the principal spot from the sample solution are not more intense than the spot from the standard solution.

Sodium 2,6-dichloroindophenol-sodium acetate TS Mix before use an equal volume of sodium 2,6-dichloroindophenol dehydrate solution (1 in 20) and acetic acid-sodium acetate TS, pH 7.0.

Sodium diethyldithiocarbamate See sodium *N,N*-diethyldithiocarbamate trihydrate.

Sodium *N,N*-diethyldithiocarbamate trihydrate (C_2H_5)₂NCS₂Na·3H₂O [K 8454, Special class]

Sodium di-2-ethylhexyl sulfosuccinate C₈H₁₇COOCH₂(C₈H₁₇COO)CHSO₃Na White or translucent white mucilaginous soft masses. Sparingly soluble in water.

Purity Clarity and color of solution—A solution prepared by dissolving 1.0 g in 100 mL of water is clear and colorless.

Loss on drying <2.41>: not more than 5.0% (1 g, 105°C , 2 hours).

Sodium dihydrogen phosphate See sodium dihydrogen phosphate dihydrate.

Sodium dihydrogen phosphate anhydrous NaH₂PO₄ A white, powder or crystalline powder. Freely soluble in water, and very slightly soluble in ethanol (99.5). It has a hygroscopic property.

A solution is acidic.

Sodium dihydrogen phosphate dihydrate NaH₂PO₄·2H₂O [K 9009, Special class]

Sodium dihydrogen phosphate TS, pH 2.2 Dissolve 1.56 g of sodium dihydrogen phosphate dihydrate in 800 mL of water, adjust the pH to 2.2 with phosphoric acid, and add water to make 1000 mL.

Sodium dihydrogen phosphate TS, pH 2.5 Dissolve 2.7 g of sodium dihydrogen phosphate dihydrate in 1000 mL of water, and adjust the pH to 2.5 with phosphoric acid.

0.05 mol/L Sodium dihydrogen phosphate TS, pH 2.6 Dissolve 7.80 g of sodium dihydrogen phosphate dihydrate in 900 mL of water, adjust the pH to exactly 2.6 and add water to make 1000 mL.

0.05 mol/L Sodium dihydrogen phosphate TS, pH 3.0

Dissolve 3.45 g of sodium dihydrogen phosphate dihydrate in 500 mL of water (solution A). Dilute 2.45 g of phosphoric acid with water to make 500 mL (solution B). To a volume of solution A add solution B until the mixture is adjusted to pH 3.0.

0.1 mol/L Sodium dihydrogen phosphate TS, pH 3.0

Dissolve 15.60 g of sodium dihydrogen phosphate dihydrate in 900 mL of water, adjust the pH to 3.0 with phosphoric acid, and add water to make 1000 mL.

0.05 mol/L Sodium dihydrogen phosphate TS Dissolve 7.80 g of sodium dihydrogen phosphate dihydrate in water to make 1000 mL.

0.1 mol/L Sodium dihydrogen phosphate TS Dissolve 7.80 g of sodium dihydrogen phosphate dihydrate in 450 mL of water, adjust to a pH of 5.8 exactly with sodium hydroxide TS, and add water to make 500 mL.

2 mol/L Sodium dihydrogen phosphate TS Dissolve 312.02 g of sodium dihydrogen phosphate dihydrate in water to make 1000 mL.

Sodium disulfite Na₂S₂O₅ [K 8501, First class]

Sodium disulfite TS Dissolve 0.10 g of sodium disulfite in 10 mL of 1 mol/L hydrochloric acid TS, and add acetone to make 100 mL.

Sodium dithionite Na₂S₂O₄ A white to grayish white crystalline powder, having a strong irritating odor. It is decomposed with moisture or atmospheric oxygen.

Identification—(1) Dissolve 0.5 g of sodium dithionite in 50 mL of water, and use this as the sample solution. To 10 mL of the sample solution add 1 mL of copper (II) sulfate TS: a grayish brown color is produced.

(2) The sample solution obtained in (1) responds to the Qualitative Tests <1.09> (1) for sodium salt.

Preserve in a light-resistant tight container.

Sodium dodecylbenzene sulfonate C₁₈H₂₉SO₃Na White, crystalline powder or mass.

pH <2.54>—The pH of a solution of 0.5 g of sodium dodecylbenzene sulfonate in 50 mL of freshly boiled and cooled water is between 5.0 and 7.0. Measure the pH at 25°C passing nitrogen with stirring.

Loss on drying <2.41>: not more than 0.5% (1 g, 105°C , 2 hours).

Content: not less than 99.0%. **Assay**—Weigh accurately about 40 mg of sodium dodecylbenzene sulfonate, previously dried, and perform the test as directed in (4) Sulfur in the Procedure of determination under Oxygen Flask Combustion Method <1.06>, using a mixture of 20 mL of water and 2 mL of strong hydrogen peroxide water as absorbing solution.

Each mL of 0.01 mol/L barium perchlorate VS
= 1.742 mg of C₁₈H₂₉SO₃Na

Sodium fluoride NaF [K 8821, Special class]

Sodium fluoride (standard reagent) NaF [K 8005, Standard reagent for volumetric analysis]

Sodium fluoride TS Dissolve 0.5 g of sodium fluoride in 100 mL of 0.1 mol/L hydrochloric acid TS. Prepare before use.

Sodium glycocholate for thin-layer chromatography

$C_{26}H_{42}NNaO_6 \cdot xH_2O$ White to pale brown crystalline powder or powder. Freely soluble in water and in methanol, and slightly soluble in ethanol (99.5). Melting point: about 260°C (with decomposition).

Identification—Determine the infrared absorption spectrum of sodium glycocholate for thin-layer chromatography as directed in the potassium bromide disk method under Infrared Spectrophotometry <2.25>, it exhibits absorption at the wave numbers of about 2940 cm^{-1} , 1640 cm^{-1} , 1545 cm^{-1} , 1450 cm^{-1} , 1210 cm^{-1} , 1050 cm^{-1} , and 600 cm^{-1} .

Optical rotation <2.49> $[\alpha]_D^{20}$: +25 – +35° (60 mg, methanol, 20 mL, 100 mm).

Purity Related substances—Dissolve 5 mg of sodium glycocholate for thin-layer chromatography in 1 mL of methanol, and use this solution as the sample solution. Pipet 0.2 mL of this solution, add methanol to make exactly 10 mL, and use this solution as the standard solution. Perform the test with these solutions as directed under Thin-layer Chromatography <2.03>. Proceed with 5 μL each of the sample solution and standard solution as directed in the Identification under Bear Bile: the spots other than the principal spot at the *R_f* value of about 0.2 obtained from the sample solution are not more intense than the spot from the standard solution.

Sodium 1-heptane sulfonate $C_7H_{15}NaO_3S$ White, crystals or crystalline powder.

Purity Clarity and color of solution—Dissolve 1.0 g of sodium 1-heptane sulfonate in 10 mL of water: the solution is clear and colorless.

Loss on drying <2.41>: not more than 3.0% (1 g, 105°C, 3 hours).

Content: not less than 99.0%. **Assay**—Dissolve about 0.4 g of sodium 1-heptane sulfonate, previously dried and weighed accurately, in 50 mL of water, transfer to a chromatographic column, prepared by packing a chromatographic tube 9 mm in inside diameter and 160 mm in height with 10 mL of strongly acidic ion exchange resin for column chromatography (425 to 600 μm in particle diameter, H type), and flow at a flow rate of about 4 mL per minute. Wash the column at the same flow rate with 150 mL of water, combine the washings with the effluent solution, and titrate <2.50> with 0.1 mol/L sodium hydroxide VS (indicator: 10 drops of bromothymol blue TS) until the color of the solution changes from yellow to blue.

Each mL of 0.1 mol/L sodium hydroxide VS
= 20.23 mg of $C_7H_{15}NaO_3S$

Sodium 1-hexane sulfonate $C_6H_{13}NaO_3S$ White, crystals or crystalline powder.

Loss on drying <2.41>: not more than 3.0% (1 g, 105°C, 2 hours).

Content: not less than 98.0%. **Assay**—Weigh accurately about 0.4 g of sodium 1-hexane sulfonate, previously dried, and dissolve in 25 mL of water. Transfer 15–20 mL of this solution into a chromatographic column about 11 mm in diameter and about 500 mm in height of strongly acidic ion exchange resin for column chromatography (246 μm to 833 μm in particle diameter, type H), and elute at the rate of about 5 – 10 mL per minute, then wash the column with five 50-mL portions of water at the rate of about 5 – 10 mL per minute. Combine the washings to the eluate, and titrate <2.50> with

0.1 mol/L sodium hydroxide VS (indicator: 3 drops of phenolphthalein TS).

Each mL of 0.1 mol/L sodium hydroxide VS
= 18.82 mg of $C_6H_{13}NaO_3S$

Sodium hexanitrocobaltate (III) $Na_3Co(NO_2)_6$
[K 8347, Special class]

Sodium hexanitrocobaltate (III) TS Dissolve 10 g of sodium hexanitrocobaltate (III) in water to make 50 mL, and filter if necessary. Prepare before use.

Sodium hydrogen carbonate $NaHCO_3$ [K 8622, Special class]

Sodium hydrogen carbonate for pH determination $NaHCO_3$ [K 8622, Sodium hydrogen carbonate, for pH determination]

Sodium hydrogen carbonate TS Dissolve 5.0 g of sodium hydrogen carbonate in water to make 100 mL.

7% Sodium hydrogen carbonate injection See 7% sodium bicarbonate injection.

Sodium hydrogen sulfite [K 8059, Special class]

Sodium hydrogen sulfite TS Dissolve 10 g of sodium hydrogen sulfite in water to make 30 mL. Prepare before use.

Sodium hydrogen tartrate monohydrate $NaHC_4H_4O_6 \cdot H_2O$ [K 8538, Sodium hydrogentartrate monohydrate, Special class]

Sodium hydrogen tartrate TS Dissolve 1 g of sodium bitartrate in water to make 10 mL (0.5 mol/L). Prepare before use.

Sodium hydroxide $NaOH$ [K 8576, Special class]

Sodium hydroxide-dioxane TS Dissolve 0.80 g of sodium hydroxide in a mixture of 1,4-dioxane and water (3:1) to make 100 mL.

Sodium hydroxide-methanol TS Dissolve by thorough shaking 4 g of sodium hydroxide in methanol to make 100 mL. To the supernatant liquid obtained by centrifugation add methanol to make 500 mL. Prepare before use.

Sodium hydroxide TS Dissolve 4.3 g of sodium hydroxide in water to make 100 mL (1 mol/L). Preserve in polyethylene bottles.

Sodium hydroxide TS, dilute Dissolve 4.3 g of sodium hydroxide in freshly boiled and cooled water to make 1000 mL. Prepare before use (0.1 mol/L).

0.01 mol/L Sodium hydroxide TS Dilute 10 mL of sodium hydroxide TS with water to make 1000 mL. Prepare before use.

0.05 mol/L Sodium hydroxide TS To 10 mL of 0.5 mol/L sodium hydroxide TS add water to make 100 mL.

0.2 mol/L Sodium hydroxide TS Dissolve 8.0 g of sodium hydroxide in freshly boiled and cooled water to make 1000 mL. Prepare before use.

0.5 mol/L Sodium hydroxide TS Dissolve 22 g of sodium hydroxide in water to make 1000 mL. Preserve in polyethylene bottles.

2 mol/L Sodium hydroxide TS Dissolve 86 g of sodium hydroxide in water to make 1000 mL. Preserve in polyethylene bottles.

4 mol/L Sodium hydroxide TS Dissolve 168 g of sodium hydroxide in water to make 1000 mL. Preserve in polyethylene bottles.

6 mol/L Sodium hydroxide TS Dissolve 252 g of sodium hydroxide in water to make 1000 mL. Preserve in a polyethylene bottle.

8 mol/L Sodium hydroxide TS Dissolve 336 g of sodium hydroxide in water to make 1000 mL. Preserve in polyethylene bottles.

Sodium hypobromite TS To 8 mL of bromine TS add 25 mL of water and 25 mL of sodium carbonate TS. Prepare before use.

Sodium hypochlorite-sodium hydroxide TS To a volume of sodium hypochlorite TS for ammonium limit test, equivalent to 1.05 g of sodium hypochlorite (NaClO: 74.44), add 15 g of sodium hydroxide and water to make 1000 mL. Prepare before use.

Sodium hypochlorite TS Prepare the solution by passing chlorine into sodium hydroxide TS while cooling with ice, so as to contain 5% of sodium hypochlorite (NaClO: 74.44). Prepare before use.

Sodium hypochlorite TS for ammonium limit test Clear, colorless or pale green-yellow solution prepared by passing chlorine into sodium hydroxide or sodium carbonate solution, having the odor of chlorine.

Content: not less than 4.2 w/v% as sodium hypochlorite (NaClO: 74.44). *Assay*—Pipet 10 mL of sodium hypochlorite TS for ammonium limit test, and add water to make exactly 100 mL. Transfer exactly 10 mL of this solution to a glass-stoppered flask, add 90 mL of water, then add 2 g of potassium iodide and 6 mL of diluted acetic acid (1 in 2), stopper tightly, shake well, and allow to stand for 5 minutes in a dark place. Titrate <2.50> the liberated iodine with 0.1 mol/L sodium thiosulfate VS (indicator: 3 mL of starch TS). Perform a blank determination in the same manner, and make any necessary correction.

Each mL of 0.1 mol/L sodium thiosulfate VS
= 3.722 mg of NaClO.

Sodium lauryl sulfate [Same as the namesake monograph]

Sodium lauryl sulfate TS Dissolve 100 g of sodium lauryl sulfate in 900 mL of water, add 10 mL of 1 mol/L hydrochloric acid TS, and add water to make 1000 mL.

0.2% Sodium lauryl sulfate TS Dissolve 0.1 g of sodium lauryl sulfate in 0.1 mol/L of pH 7.0 sodium phosphate buffer to make 50 mL.

Sodium metabisulfite See sodium disulfite.

Sodium metabisulfite TS See sodium disulfite TS.

Sodium, metallic Na [K 8687, Sodium, Special class]

Sodium 1-methyl-1H-tetrazole-5-thiolate See sodium 1-methyl-1H-tetrazole-5-thiolate dihydrate.

Sodium 1-methyl-1H-tetrazole-5-thiolate dihydrate

$C_2H_3N_4NaS \cdot 2H_2O$ White, crystals or crystalline powder.

Melting point <2.60>: 90 – 94°C

Purity Related substances—Dissolve 10 mg of sodium 1-methyl-1H-tetrazole-5-thiolate dihydrate in 10 mL of water, and use this solution as the sample solution. Perform the test with this solution as directed under Thin-layer Chromatography <2.03>. Spot 5 μ L of the sample solution on a plate of silica gel with fluorescent indicator for thin-layer chromatography. Develop the plate with a mixture of ethyl acetate, acetone, water and acetic acid (100) (10:2:1:1) to a distance of about 10 cm, and air-dry the plate. Examine under ultraviolet light (main wavelength: 254 nm): any spot other than the principal spot does not appear.

Sodium molybdate See sodium molybdate (VI) dihydrate.

Sodium molybdate (VI) dihydrate $Na_2MoO_4 \cdot 2H_2O$
[K 8906, Special class]

Sodium 2-naphthalenesulfonate $C_{10}H_7NaO_3S$ Pale brown, crystals or powder.

Content: not less than 98.0%.

Sodium naphthoquinone sulfonate TS Dissolve 0.25 g of sodium β -naphthoquinone sulfonate in methanol to make 100 mL.

Sodium β -naphthoquinone sulfonate $C_{10}H_5NaO_5S$
Yellow to orange-yellow, crystals or crystalline powder. Soluble in water, and practically insoluble in ethanol (95).

Loss on drying <2.41>: Not more than 2.0% (1 g, in vacuum, 50°C).

Residue on ignition <2.44>: 26.5 – 28.0% (1 g, after drying).

Sodium nitrate $NaNO_3$ [K 8562, Special class]

Sodium nitrite $NaNO_2$ [K 8019, Special class]

Sodium nitrite TS Dissolve 10 g of sodium nitrite in water to make 100 mL. Prepare before use.

Sodium nitroprusside See sodium pentacyanonitrosylferate (III) dihydrate.

Sodium nitroprusside TS See sodium pentacyanonitrosylferate (III) TS.

Sodium 1-nonanesulfonate $CH_3(CH_2)_8SO_3Na$ White crystalline powder. Freely soluble in water.

Loss on drying <2.41>: Not more than 1.0% (1 g, 105°C, 3 hours).

Residue on ignition <2.44>: 30 – 32% (0.5 g).

Sodium 1-octane sulfonate $CH_3(CH_2)_7SO_3Na$ White crystals or powder.

Residue on ignition <2.44>: 32.2 – 33.0% (1.0 g).

Sodium oxalate (standard reagent) $C_2O_4Na_2$ [K 8005, Standard reagent for volumetric analysis]

Sodium pentacyanoammine ferroate (II) *n*-hydrate $Na_3[Fe(CN)_5NH_3] \cdot nH_2O$ A light yellow to light green-yellow crystalline powder.

Identification—(1) Dissolve 0.2 g of sodium pentacyanoammine ferroate (II) *n*-hydrate in 5 mL of water, add 2 mL of sodium hydroxide solution (1 in 10), and heat: ammonia gas is evolved and a brown precipitate is produced.

(2) Dissolve 0.25 g of sodium pentacyanoammine ferro-

ate (II) *n*-hydrate in 20 mL of water. To 1 mL of this solution add 0.2 mL of iron (II) sulfate TS: a green-blue color develops, which changes to a dark blue color on the addition of 2 drops of diluted sodium hypochlorite TS (2 in 5) and 0.2 mL of acetic acid (100).

Sodium pentacyanonitrosylferrate (III)-potassium hexacyanoferrate (III) TS Mix an equal volume of a solution of sodium pentacyanonitrosylferrate (III) dihydrate (1 in 10), a solution of potassium hexacyanoferrate (III) (1 in 10) and a solution of sodium hydroxide (1 in 10), and allow to stand for 30 minutes. Use after the color of the solution is changed from a dark red to yellow. Prepare before use.

Sodium pentacyanonitrosylferrate (III) dihydrate
 $\text{Na}_2\text{Fe}(\text{CN})_5(\text{NO}) \cdot 2\text{H}_2\text{O}$ [K 8722, Special class]

Sodium pentacyanonitrosylferrate (III)-potassium hexacyanoferrate (III) TS, dilute To 5 mL of a solution of pentacyanonitrosylferrate (III) dihydrate (3 in 50) add 5 mL of a solution of potassium hexacyanoferrate (III) (13 in 200) and 2.5 mL of a solution of sodium hydroxide (1 in 10), add water to make 25 mL, mix, and use after changing the color of the solution from a dark red to yellow. Prepare before use.

Sodium pentacyanonitrosylferrate (III) TS Dissolve 1 g of sodium pentacyanonitrosylferrate (III) dihydrate in water to make 20 mL. Prepare before use.

Sodium 1-pentane sulfonate $\text{C}_5\text{H}_{11}\text{NaO}_3\text{S}$ White, crystals or crystalline powder. Freely soluble in water, and practically insoluble in acetonitrile.

Purity Clarity and color of solution—Dissolve 1.0 g of sodium 1-pentane sulfonate in 10 mL of water: the solution is colorless and clear.

Water <2.48>: not more than 3.0% (0.2 g).

Content: not less than 99.0%, calculated on the anhydrous basis. Assay—Dissolve about 0.3 g of sodium 1-pentane sulfonate, accurately weighed, in 50 mL of water. Transfer this solution to a chromatographic column, prepared by pouring 10 mL of strongly acidic ion-exchange resin (H type) (424 – 600 μm in particle diameter) into a chromatographic tube, 9 mm in inside diameter and 160 mm in height, and elute at the rate of about 4 mL per minute. Wash the chromatographic column with 50 mL of water at the rate of about 4 mL per minute, and wash again with 100 mL of water in the same manner. Combine the washings with the eluate, and titrate <2.50> with 0.1 mol/L sodium hydroxide VS (indicator: 10 drops of bromothymol blue TS) until the yellow color of the solution changes to blue.

Each mL of 0.1 mol/L sodium hydroxide VS
 = 17.42 mg of $\text{C}_5\text{H}_{11}\text{NaO}_3\text{S}$

Sodium perchlorate See sodium perchlorate monohydrate.

Sodium perchlorate monohydrate $\text{NaClO}_4 \cdot \text{H}_2\text{O}$
 [K 8227, Special class]

Sodium periodate NaIO_4 [K 8256, Special class]

Sodium periodate TS Dissolve 60.0 g of sodium periodate in 120 mL of 0.05 mol/L sulfuric acid TS, and add water to make 1000 mL. If the solution is not clear, filter this through a glass-filter. Keep in a light-resistant vessel.

Sodium peroxide Na_2O_2 [K 8231, Special class]

Sodium *p*-phenol sulfonate See sodium *p*-phenol sulfonate dihydrate.

Sodium *p*-phenol sulfonate dihydrate $\text{C}_6\text{H}_5\text{O}_4\text{NaS} \cdot 2\text{H}_2\text{O}$
 White to light yellow, crystals or crystalline powder, having a specific odor.

Identification (1) To 10 mL of a solution of sodium *p*-phenol sulfonate (1 in 10) add 1 drop of iron (III) chloride TS: a purple color develops.

(2) Determine the absorption spectrum of a solution of sodium *p*-phenol sulfonate (1 in 5000) as directed under Ultraviolet-visible Spectrophotometry <2.24>: it exhibits maxima between 269 nm and 273 nm and between 276 nm and 280 nm.

Purity Clarity and color of solution—Dissolve 1.0 g of sodium *p*-phenol sulfonate in 25 mL of water: the solution is clear and colorless.

Content: not less than 90.0%. Assay—Dissolve about 0.5 g of sodium *p*-phenol sulfonate, accurately weighed, in 50 mL of water. Transfer the solution to a chromatographic column, prepared by pouring strongly acidic ion exchange resin (H type) for column chromatography (150 to 300 μm in particle diameter) into a chromatographic tube about 1 cm in inside diameter and about 30 cm in height, and allow to flow. Wash the chromatographic column with water until the washing is no longer acidic, combine the washings with the above effluent solution, and titrate <2.50> with 0.1 mol/L sodium hydroxide VS (indicator: 5 drops of bromocresol green-methyl red TS). Separately, dissolve 0.5 g of sodium *p*-phenol sulfonate, previously weighed accurately, in 50 mL of water and titrate with 0.1 mol/L sodium hydroxide VS, and make any necessary correction.

Each mL of 0.1 mol/L sodium hydroxide VS
 = 23.22 mg of $\text{C}_6\text{H}_5\text{O}_4\text{NaS} \cdot 2\text{H}_2\text{O}$

Sodium phosphate See trisodium phosphate dodecahydrate.

Sodium phosphate TS Dissolve 5.68 g of disodium hydrogen phosphate and 6.24 g of sodium dihydrogen phosphate dihydrate in water to make 1000 mL.

0.1 mol/L Sodium phosphate buffer solution, pH 7.0

Dissolve 17.9 g of disodium hydrogen phosphate dodecahydrate in water to make 500 mL. Add to this solution to a 500 mL solution prepared by dissolving 7.8 g of sodium dihydrogen phosphate dihydrate in water until the pH becomes 7.0.

Sodium pyruvate Prepared for microbial test.

Sodium salicylate $\text{HOC}_6\text{H}_4\text{COONa}$ [K 8397, Special class]

Sodium salicylate-sodium hydroxide TS Dissolve 1 g of sodium salicylate in 0.01 mol/L sodium hydroxide VS to make 100 mL.

Sodium selenite Na_2SeO_3 A white crystalline powder.

Identification—(1) Dissolve 1 g of sodium selenite in 100 mL of water, and use this as the sample solution. To 10 mL of the sample solution add 2 mL of tin (II) chloride TS: a red precipitate is produced.

(2) The sample solution obtained in (1) responds to the Qualitative Tests <1.09> (1) for sodium salt.

Preserve in a light-resistant tight container.

Sodium *p*-styrenesulfonate $C_8H_7NaO_3S$ White crystals or crystalline powder. Freely soluble in water, slightly soluble in ethanol (99.5), and practically insoluble in diethyl ether.

Recrystallize from diluted ethanol (1 in 2), and dry in vacuum.

Identification—Determine the infrared absorption spectrum of sodium *p*-styrenesulfonate according to the potassium bromide disk method under Infrared Spectrophotometry <2.25>: it exhibits absorption at the wave numbers of about 1236 cm^{-1} , 1192 cm^{-1} , 1136 cm^{-1} , 1052 cm^{-1} , 844 cm^{-1} and 688 cm^{-1} .

Purity—Perform the test with $10\ \mu\text{L}$ of a solution of sodium *p*-styrenesulfonate (1 in 1000) as directed in the Assay under Panipenem: Any obstructive peaks for determination of panipenem are not observed.

Sodium sulfate See sodium sulfate decahydrate.

Sodium sulfate, anhydrous Na_2SO_4 [K 8987, Special class]

Sodium sulfate decahydrate $Na_2SO_4 \cdot 10H_2O$ [K 8986, Special class]

Sodium sulfide See sodium sulfide enneahydrate.

Sodium sulfide enneahydrate $Na_2S \cdot 9H_2O$ [K 8949, Special class]

Sodium sulfide TS Dissolve 5 g of sodium sulfide enneahydrate in a mixture of 10 mL of water and 30 mL of glycerin. Or dissolve 5 g of sodium hydroxide in a mixture of 30 mL of water and 90 mL of glycerin, saturate a half volume of this solution with hydrogen sulfide, while cooling, and mix with the remaining half. Preserve in well-filled, light-resistant bottles. Use within 3 months.

Sodium sulfite See sodium sulfite heptahydrate.

Sodium sulfite, anhydrous Na_2SO_3 [K 8061, Sodium sulfite, Special class]

Sodium sulfite heptahydrate $Na_2SO_3 \cdot 7H_2O$ [K 8060, Special class]

1 mol/L Sodium sulfite TS Dissolve 1.26 g of anhydrous sodium sulfite in water to make 10 mL.

Sodium sulfite-sodium dihydrogen phosphate TS Mix 1.5 mL of a solution dissolved 1.26 g of anhydrous sodium sulfite in 100 mL of water and 98.5 mL of a solution dissolved 1.56 g of sodium dihydrogen phosphate dihydrate in 100 mL of water. Prepare before use.

Sodium tartrate See sodium tartrate dihydrate.

Sodium tartrate dihydrate $C_4H_4Na_2O_6 \cdot 2H_2O$ [K 8540, Special class]

Sodium tauroursodeoxycholate for thin-layer chromatography $C_{26}H_{44}NNaO_6S \cdot xH_2O$ White to pale brown crystalline powder or powder. Freely soluble in methanol, soluble in water, and sparingly soluble in ethanol (99.5).

Identification—Determine the infrared absorption spectrum of sodium tauroursodeoxycholate for thin-layer chromatography as directed in the potassium bromide disk method under Infrared Spectrophotometry <2.25>: it exhibits the absorption at the wave numbers of about 2940 cm^{-1} , 1600 cm^{-1} , 1410 cm^{-1} , 1305 cm^{-1} , 1195 cm^{-1} , 1080 cm^{-1} ,

1045 cm^{-1} , 980 cm^{-1} , 950 cm^{-1} , 910 cm^{-1} and 860 cm^{-1} .

Optical rotation <2.49> $[\alpha]_D^{20}$: $+40 - +50^\circ$ (40 mg, methanol, 20 mL, 100 mm).

Purity Related substances—Dissolve 10 mg of sodium tauroursodeoxycholate for thin-layer chromatography in 1 mL of methanol, and use this solution as the sample solution. Pipet 0.2 mL of this solution, add methanol to make exactly 10 mL, and use this solution as the standard solution. Perform the test with these solutions as directed under Thin-layer Chromatography <2.03>. Perform the test with $5\ \mu\text{L}$ each of the sample solution and standard solution as directed in the Identification under Bear Bile: the spots other than the principal spot at the *R_f* value of about 0.2 obtained from the sample solution are not more intense than the spot from the standard solution.

Sodium tetraborate-calcium chloride buffer solution, pH 8.0 Dissolve 0.572 g of sodium tetraborate decahydrate and 2.94 g of calcium chloride dihydrate in 800 mL of freshly boiled and cooled water, adjust the pH to 8.0 with 1 mol/L hydrochloric acid TS, and add water to make 1000 mL.

Sodium tetraborate decahydrate $Na_2B_4O_7 \cdot 10H_2O$ [K 8866, Special class]

Sodium tetraborate decahydrate for pH determination [K 8866, for pH standard solution]

Sodium tetraborate-sulfuric acid TS To 9.5 g of sodium tetraborate decahydrate add 1000 mL of purified sulfuric acid, and dissolve by shaking for a night.

Sodium tetraphenylborate $(C_6H_5)_4BNa$ [K 9521]

Sodium thioglycolate $HSCH_2COONa$ A white powder, having a characteristic odor.

Identification (1) To a solution (1 in 10) add 1 drop each of ammonia solution (28) and iron (III) chloride TS: a dark red-purple color appears.

(2) Perform the test as directed under Flame Coloration Test (1) <1.04>: a yellow color appears.

Purity Clarity and color of solution—Dissolve 1 g in 10 mL of water: the solution is clear and colorless.

Sodium thiosulfate See sodium thiosulfate pentahydrate.

Sodium thiosulfate pentahydrate $Na_2S_2O_3 \cdot 5H_2O$ [K 8637, Special class]

Sodium thiosulfate TS Dissolve 26 g of sodium thiosulfate pentahydrate and 0.2 g of anhydrous sodium carbonate in freshly boiled and cooled water to make 1000 mL (0.1 mol/L).

Sodium toluenesulfonchloramide trihydrate $C_7H_7ClNNaO_2S \cdot 3H_2O$ [K 8318, Sodium *p*-toluenesulfonchloramide trihydrate, Special class]

Sodium toluenesulfonchloramide TS Dissolve 1 g of sodium toluenesulfonchloramide trihydrate in water to make 100 mL. Prepare before use.

Sodium tridecanesulfonate $C_{13}H_{27}SO_3Na$ White, crystals or powder.

Purity Absorbance—Dissolve 1.43 g of sodium tridecanesulfonate in 1000 mL of water, and perform the test as directed under Ultraviolet-visible Spectrophotometry <2.24>: the absorbances at 230 nm and 245 nm are not more than

0.05 and 0.01, respectively.

Sodium 3-trimethylsilylpropanesulfonate for nuclear magnetic resonance spectroscopy $(\text{CH}_3)_3\text{SiCH}_2\text{CH}_2\text{CH}_2\text{SO}_3\text{Na}$
Prepared for nuclear magnetic resonance spectroscopy.

Sodium 3-trimethylsilylpropionate- d_4 for nuclear magnetic resonance spectroscopy $(\text{CH}_3)_3\text{SiCD}_2\text{CD}_2\text{COONa}$
Prepared for nuclear magnetic resonance spectroscopy.

Sodium 2,4,6-trinitrobenzenesulfonate dihydrate
 $\text{C}_6\text{H}_2\text{N}_3\text{NaO}_9\cdot\text{S}\cdot 2\text{H}_2\text{O}$ White or pale yellowish crystals or powder.

Sodium tungstate See sodium tungstate (VI) dihydrate.

Sodium tungstate (VI) dihydrate $\text{Na}_2\text{WO}_4\cdot 2\text{H}_2\text{O}$
[K 8612, Special class]

Sodium valproate for assay $\text{C}_8\text{H}_{15}\text{NaO}_2$ [Same as the monograph Sodium Valproate. When dried, it contains not less than 99.0% of sodium valproate ($\text{C}_8\text{H}_{15}\text{NaO}_2$).]

Solid plates Dilute anti-*E. coli* protein antibody stock solution by adding 0.2 mol/L Tris hydrochloride buffer, pH 7.4, to a concentration of about 0.02 mg/mL. Add exactly 0.1 mL of this solution to each well in the microplates, cover with plate seal, and then shake gently. Centrifuge for 2 minutes if some solution sticks to the top of the microplate or elsewhere. Dissolve 0.5 g of bovine serum albumin in 100 mL of 0.01 mol/L phosphate buffer-sodium chloride TS (pH 7.4) to make the wash solution. After leaving the microplates for 16 to 24 hours at a constant temperature of about 25°C, remove the solution in each well by aspiration, add 0.25 mL of the wash solution, shake gently, and then remove this solution by aspiration. Repeat this procedure 2 more times for each well using 0.25 mL of the wash solution. Add 0.25 mL of the block buffer solution to each well, gently shake, and let stand for 16 to 24 hours at a constant temperature of about 25°C to make solid plates. When using, remove the solution from the wells by aspiration, add 0.25 mL of the wash solution to each well, shake gently, and then remove this solution by aspiration. Repeat this procedure 2 more times using 0.25 mL of the wash solution.

Soluble starch See starch, soluble.

Soluble starch TS Triturate 1 g of soluble starch in 10 mL of cooled water, pour gradually into 90 mL of boiled water while constantly stirring, boil gently for 3 minutes, and cool. Prepare before use.

Sorbitan sesquioleate [Same as the namesake monograph]

D-Sorbitol [Same as the namesake monograph]

D-Sorbitol for gas chromatography Prepared for gas chromatography.

Soybean-casein digest medium See Sterility Test <4.06>.

Soybean oil [Same as the namesake monograph]

Soybean peptone See peptone, soybean.

Stacking gel for celmoleukin In 0.5 mol/L Tris buffer solution, pH 6.8, prepare stacking the gel using ammonium persulfate and *N,N,N',N'*-tetramethylethylenediamine so the acrylamide concentration is 5.2% and the sodium lauryl sulfate concentration is 0.1%.

Stannous chloride See tin (II) chloride dihydrate.

Stannous chloride-sulfuric acid TS See tin (II) chloride-sulfuric acid TS.

Stannous chloride TS See tin (II) chloride TS.

Stannous chloride TS, acidic See tin (II) chloride TS, acidic.

Starch [K 8658, Special class]

Starch-sodium chloride TS Saturate starch TS with sodium chloride. Use within 5 to 6 days.

Starch, soluble [K 8659, Special class]

Starch TS Triturate 1 g of starch with 10 mL of cold water, and pour the mixture slowly, with constant stirring, into 200 mL of boiling water. Boil the mixture until a thin, translucent fluid is obtained. Allow to settle, and use the supernatant liquid. Prepare before use.

Stearic acid for gas chromatography $\text{C}_{18}\text{H}_{36}\text{O}_2$
[K 8585, Special class]

Stearyl alcohol [Same as the namesake monograph]

Sterile purified water [Same as the monograph Sterile Purified Water in Containers. It is not necessary to confirm if they meet all of the requirement, provided that they are confirmed to be suitable for the purpose of the relevant test.]

Strong ammonia water See ammonia solution (28).

Strong cupric acetate TS See copper (II) acetate TS, strong.

Strong hydrogen peroxide water See hydrogen peroxide (30).

Strongly acidic ion exchange resin Contains strong acid ion exchange residues. Particle diameter is about 100 μm .

Strongly basic ion exchange resin Contains strong basic ion exchange residues. Particle diameter is about 100 μm .

Strontium TS Dissolve 76.5 g of strontium chloride in water to make exactly 500 mL. Pipet 20 mL of this solution, and add water to make exactly 1000 mL (1000 ppm).

Strontium chloride See strontium chloride hexahydrate.

Strontium chloride hexahydrate $\text{SrCl}_2\cdot 6\text{H}_2\text{O}$ [K 8132, Special class]

Strychnine nitrate for assay $\text{C}_{21}\text{H}_{22}\text{N}_2\text{O}_2\cdot\text{HNO}_3$ To 1 g of strychnine nitrate add 14 mL of water and about 10 mg of active carbon, heat in a water bath for 10 minutes, filter while hot, cool the filtrate quickly to form crystals, and filter the crystals. Add 8 mL of water to the crystals, dissolve by heating in a water bath, filter while hot, cool quickly, and filter the crystals formed. Repeat this procedure with 8 mL of water, and dry the crystals in a desiccator (in vacuum, silica gel) for 24 hours. Colorless or white crystals or crystalline powder. Sparingly soluble in water, in glycerin and in chloroform, slightly soluble in ethanol (95), and practically insoluble in diethyl ether.

Purity Related substances—Dissolve 35 mg of strychnine nitrate for assay in 100 mL of the mobile phase and use this solution as the sample solution. Pipet 2 mL of the sample solution, add the mobile phase to make exactly 100 mL, and

use this solution as the standard solution (1). Perform the test with exactly 20 μ L each of the sample solution and standard solution (1) as directed under Liquid Chromatography <2.01> according to the following conditions. Measure each peak area of these solutions by the automatic integration method: the total area of the peaks other than strychnine from the sample solution is not larger than the peak area of strychnine from the standard solution (1).

Operating conditions

Proceed the operating conditions in the Assay under Nux Vomica except detection sensitivity and time span of measurement.

Detection sensitivity: Pipet 1 mL of the standard solution (1), add the mobile phase to make exactly 40 mL, and use this solution as the standard solution (2). Adjust the detection sensitivity so that the peak area of strychnine obtained from 20 μ L of the standard solution (2) can be measured by the automatic integration method and the peak height of strychnine from 20 μ L of the standard solution (1) is about 20% of the full scale.

Time span of measurement: About 3 times as long as the retention time of strychnine beginning after the solvent peak.

Loss on drying <2.41>: not more than 0.5% (0.2 g, 105°C, 3 hours).

Content: not less than 99.0% calculated on the dried basis. Assay—Dissolve about 0.5 g of strychnine nitrate for assay, accurately weighed, in 40 mL of a mixture of acetic anhydride and acetic acid (100) (4:1), heat if necessary, cool, and titrate <2.50> with 0.1 mol/L perchloric acid VS (potentiometric titration). Perform a blank determination, and make any necessary correction.

Each mL of 0.1 mol/L perchloric acid VS
= 39.74 mg of $C_{21}H_{22}N_2O_2 \cdot HNO_3$

Styrene C_8H_8 Colorless, clear liquid.

Specific gravity <2.56> d : 0.902 – 0.910

Purity—Perform the test with 1 μ L of styrene as directed under Gas Chromatography <2.02> according to the following conditions. Measure each peak area by the automatic integration method and calculate the amount of styrene by the area percentage method: it shows the purity of not less than 99%.

Operating conditions

Detector: Thermal conductivity detector.

Column: A glass column, about 3 mm in inside diameter and about 2 m in length, packed with siliceous earth (180 to 250 μ m in particle diameter) coated with polyethylene glycol 20 M at the ratio of 10%.

Column temperature: A constant temperature of about 100°C.

Temperature of sample vaporization chamber: A constant temperature of about 150°C.

Carrier gas: Helium.

Flow rate: Adjust the flow rate so that the retention time of styrene is about 10 minutes.

Time span of measurement: About twice as long as the retention time of styrene, beginning after the solvent peak.

Styrene-maleic acid alternating copolymer partial butyl ester A copolymer of styrene and maleic anhydride, polymerized using cumene as solvent and added 1-butanol or water to the maleic anhydride groups. Average molecular mass: about 1600. A white or pale yellowish white powder.

Identification—Dissolve 5 mg of the substance to be examined in sodium hydrogen carbonate solution (1 in 15) to make 10 mL. Determine the absorption spectrum of this solution as directed under Ultraviolet-visible Spectrophotometry <2.24>: it exhibits a maximum between 256 nm and 260 nm, and a shoulder between 251 nm and 256 nm.

Absorbance <2.24> $E_{1\%}^{1\text{cm}}$ (258 nm): 6.3 – 7.3 [5 mg calculated on the anhydrous basis, sodium hydrogen carbonate solution (1 in 15), 10 mL]

Purity—Proceed as directed in the Purity (3) under Zinostatin Stimalamer, with the exception of without using of (iii) Standard solution, and changing (iv) Sample solution, (v) Procedure and (vii) Determination as follows:

(iv) Sample solution Dissolve 3.0 mg of the substance to be examined in the buffer solution for sample to make 20 mL.

(v) Procedure Mount the gel in the electrophoresis apparatus. Add a mixture of 200 mL of Solution F and 2 mL of bromophenol blue solution (1 in 100,000) to the top reservoir (cathode) and 300 mL of Solution F to the lower reservoir (anode). Introduce carefully exactly 100 μ L of the sample solution onto the surface of the gel, and allow electrophoresis at room temperature to take place with a current of 2 mA per tube as a bromophenol blue band is passing in the stacking gel and then increase the current to 4 mA per tube as the bromophenol blue band is passing in the resolving gel, and stop the current when the band reached at 5 cm from the upper end of the gel.

(vii) Determination Determine the peak area, A_T , of styrene-maleic acid alternating copolymer partial butyl ester and the total area, A , of the peaks other than styrene-maleic acid alternating copolymer partial butyl ester, based on the absorbance at 600 nm of the gel determined by using a densitometer. Calculate the amount of styrene-maleic acid alternating copolymer partial butyl ester by the following formula: not less than 98.0%.

Amount (%) of styrene-maleic acid alternating copolymer partial butyl ester
= $A_T / (A_T + A) \times 100$

Water <2.48>: Not more than 10.0% (10 mg, coulometric titration).

Substrate buffer for celmoleukin Dissolve 32.4 g of tripotassium citrate monohydrate in water to make 1000 mL, and add 1 mol/L citric acid TS for buffer solution to adjust the pH to 5.5. To 100 mL of this solution add and dissolve 0.44 g of *o*-phenylenediamine and then 60 μ L of hydrogen peroxide (30). Prepare at the time of use.

Substrate TS for lysozyme hydrochloride To a suitable amount of dried cells of *Micrococcus luteus* add a suitable amount of phosphate buffer solution, pH 6.2, gently shake to make a suspension, and add the substrate cells or the same buffer solution so that the absorbance of the suspension at 640 nm is about 0.65. Prepare before use.

Substrate TS for peroxidase determination Dissolve 0.195 mL of hydrogen peroxidase (30), 8.38 g of disodium hydrogen phosphate dodecahydrate and 1.41 g of citric acid monohydrate in water to make 300 mL. To 15 mL of this solution add 13 mg of *o*-phenylenediamine dihydrochloride before use.

Substrate TS for kallidinogenase assay (1) Dissolve an

appropriate amount of H-D-valyl-L-leucyl-L-arginine *p*-nitroanilide dihydrochloride in 0.1 mol/L tris buffer solution, pH 8.0 to prepare a solution containing 1 mg of H-D-valyl-L-leucyl-L-arginine *p*-nitroanilide dihydrochloride in 5 mL.

Substrate TS for kallidinogenase assay (2) Dissolve 17.7 mg of *N*- α -benzoyl-L-arginine ethyl ester hydrochloride in 0.1 mol/L tris buffer solution, pH 8.0 to make 100 mL.

Substrate TS for kallidinogenase assay (3) Suspend 0.6 g of milk casein purified by the Hammerstein's method in 80 mL of 0.05 mol/L sodium hydrogen phosphate TS, and dissolve by warming at 65°C for 20 minutes. After cooling, adjust to pH 8.0 with 1 mol/L hydrochloric acid TS or sodium hydroxide TS, and add water to make exactly 100 mL. Prepare before use.

Substrate TS for kallidinogenase assay (4) Dissolve 25 mg of H-D-valyl-L-leucyl-L-arginine-4-nitroanilide dihydrochloride in 28.8 mL of water.

Succinic acid, anhydrous C₄H₄O₃ White or pale yellowish white crystals or flakes. It is odorless. Soluble in water, freely soluble in hot water, and sparingly soluble in ethanol (95).

Purity (1) Chloride <1.03>: not more than 0.005%.

(2) Iron <1.10>: not more than 0.001%.

Residue on ignition <2.44>: not more than 0.1% (1 g).

Content: not less than 98.0%. *Assay*—Dissolve about 1 g of anhydrous succinic acid, accurately weighed, in 50 mL of water by warming, cool, and titrate <2.50> with 1 mol/L sodium hydroxide VS (indicator: 2 drops of phenolphthalein TS).

Each mL of 1 mol/L sodium hydroxide VS
= 50.04 mg of C₄H₄O₃.

Sucrose C₁₂H₂₂O₁₁ [Same as the monograph Sucrose]

Sudan III C₂₂H₁₆N₄O Red-brown powder. It dissolves in acetic acid (100) and in chloroform, and insoluble in water, in ethanol (95), in acetone and in ether.

Melting point <2.60>: 170 – 190°C

Sudan III TS Dissolve 0.01 g of sudan III in 5 mL of ethanol (95), filter, and add 5 mL of glycerin to the filtrate. Prepare before use.

Sulbactam sodium for sulbactam penicillamine C₈H₁₀NNaO₃S White to yellowish white crystalline powder. Freely soluble in water, and slightly soluble in ethanol (95).

Identification—Determine the infrared absorption spectrum of sulbactam sodium for sulbactam penicillamine according to the potassium bromide disk method under Infrared Spectrophotometry <2.25>: it exhibits the absorption at the wave numbers of about 1780 cm⁻¹, 1600 cm⁻¹, 1410 cm⁻¹, 1400 cm⁻¹, 1320 cm⁻¹, 1300 cm⁻¹, 1200 cm⁻¹ and 1130 cm⁻¹.

Water <2.48>: not more than 1.0% (0.5 g).

Content: not less than 875 μ g per mg, calculated on the anhydrous basis. *Assay*—Weigh accurately an amount of sulbactam sodium for sulbactam penicillamine and Sulbactam RS, equivalent to about 0.10 g (potency), dissolve each in a suitable volume of the mobile phase, add exactly 10 mL of the internal standard solution and the mobile phase to

make 100 mL, and use these solutions as the sample solution and standard solution, respectively. Perform the test with 10 μ L each of these solutions as directed under Liquid Chromatography <2.01> according to the following conditions, and calculate the ratios, Q_T and Q_S , of the peak area of sulbactam to that of the internal standard.

$$\begin{aligned} \text{Amount } [\mu\text{g (potency)] of sulbactam (C}_8\text{H}_{11}\text{NO}_5\text{S)} \\ = M_S \times Q_T/Q_S \times 1000 \end{aligned}$$

M_S : amount [mg (potency)] of Sulbactam RS

Internal standard solution—A solution of ethyl parahydroxybenzoate in the mobile phase (7 in 1000).

Operating conditions

Detector: Ultraviolet absorption photometer (wavelength: 220 nm)

Column: A stainless steel column 3.9 mm in inside diameter and 30 cm in length, packed with octadecylsilanized silica gel for liquid chromatography (10 μ m in particle diameter).

Column temperature: A constant temperature of about 35°C.

Mobile phase: To 750 mL of 0.005 mol/L tetrabutylammonium hydroxide TS add 250 mL of acetonitrile for liquid chromatography.

Flow rate: Adjust the flow rate so that the retention time of sulbactam is about 6 minutes.

System suitability

System performance: When the procedure is run with 10 μ L of the standard solution according to the above operating conditions, sulbactam and the internal standard are eluted in this order with the resolution between these peaks being not less than 1.5.

System repeatability: When the test is repeated 6 times with 10 μ L of the standard solution according to the above operating conditions, the relative standard deviation of the peak areas of sulbactam is not more than 2.0%.

Sulfamic acid (standard reagent) See amido sulfuric acid (standard reagent).

Sulfanilamide H₂NC₆H₄SO₂NH₂ [K 9066, Special class]

Sulfanilamide for titration of diazotization
H₂NC₆H₄SO₂NH₂ [K 9066, For titration of diazotization]

Sulfanilic acid H₂NC₆H₄SO₃H [K 8586, Special class]

Sulfathiazole C₉H₉N₃O₃S₂ White crystalline powder.

Melting point <2.60>: 200 – 204°C

Sulfosalicylic acid See 5-sulfosalicylic acid dihydrate.

5-Sulfosalicylic acid dihydrate C₇H₆O₆S.2H₂O
[K 8589, Special class]

Sulfosalicylic acid TS Dissolve 5 g of 5-sulfosalicylic acid dihydrate in water to make 100 mL.

Sulfur S [K 8088, Special class]

Sulfur dioxide SO₂ Prepare by adding sulfuric acid dropwise to a concentrated solution of sodium bisulfite. Colorless gas, having a characteristic odor.

Sulfuric acid H₂SO₄ [K 8951, Special class]

Sulfuric acid, dilute Cautiously add 5.7 mL of sulfuric acid to 10 mL of water, cool, and dilute with water to make

100 mL (10%).

Sulfuric acid-ethanol TS With stirring, add slowly 3 mL of sulfuric acid to 1000 mL of ethanol (99.5), and cool.

Sulfuric acid for readily carbonizable substances To sulfuric acid, the content of which has previously been determined by the following method, add water cautiously, and adjust the final concentration to 94.5% to 95.5% of sulfuric acid (H₂SO₄). When the concentration is changed owing to absorption of water during storage, prepare freshly.

Assay—Weigh accurately about 2 g of sulfuric acid in a glass-stoppered flask rapidly, add 30 mL of water, cool, and titrate <2.50> the solution with 1 mol/L sodium hydroxide VS (indicator: 2 to 3 drops of bromothymol blue TS).

Each mL of 1 mol/L sodium hydroxide VS
= 49.04 mg of H₂SO₄

Sulfuric acid, fuming H₂SO₄.nSO₃ [K 8741, Special class]

Sulfuric acid-hexane-methanol TS To 230 mL of a mixture of hexane and methanol (1:3) add cautiously 2 mL of sulfuric acid.

Sulfuric acid-methanol TS Prepare carefully by adding 60 mL of sulfuric acid to 40 mL of methanol.

Sulfuric acid-methanol TS, 0.05 mol/L Add gradually 3 mL of sulfuric acid to 1000 mL of methanol, while stirring, and allow to cool.

Sulfuric acid-monobasic sodium phosphate TS See sulfuric acid-sodium dihydrogenphosphate TS.

Sulfuric acid, purified Place sulfuric acid in a beaker, heat until white fumes are evolved, then heat for 3 minutes cautiously and gently. Use after cooling.

Sulfuric acid-sodium dihydrogenphosphate TS Add 6.8 mL of sulfuric acid to 500 mL of water, then dissolve 50 g of sodium dihydrogenphosphate dihydrate in this solution, and add water to make 1000 mL.

Sulfuric acid-sodium hydroxide TS With stirring add slowly 120 mL of sulfuric acid to 1000 mL of water, and cool (solution A). Dissolve 88.0 g of sodium hydroxide in 1000 mL of freshly boiled and cooled water (solution B). Mix equal volumes of solution A and solution B.

Sulfuric acid TS Cautiously add 1 volume of sulfuric acid to 2 volumes of water, and while warming on a water bath add dropwise potassium permanganate TS until a pale red color of the solution remains.

0.05 mol/L Sulfuric acid TS Dilute 100 mL of 0.5 mol/L sulfuric acid TS with water to make 1000 mL.

0.25 mol/L Sulfuric acid TS With stirring, add slowly 15 mL of sulfuric acid to 1000 mL of water, then cool.

0.5 mol/L Sulfuric acid TS With stirring, add slowly 30 mL of sulfuric acid to 1000 mL of water, then cool.

1 mol/L Sulfuric acid TS Add 60 mL of sulfuric acid in 1000 mL of water slowly with stirring, then allow to cool.

2 mol/L Sulfuric acid TS To 1000 mL of water add gradually 120 mL of sulfuric acid with stirring, and cool.

5 mol/L Sulfuric acid TS Add 300 mL of sulfuric acid in

1000 mL of water slowly with stirring, then allow to cool.

Sulfurous acid See sulfurous acid solution.

Sulfurous acid solution A clear and colorless liquid containing more than 5% of SO₂, having a pungent odor. Specific gravity: about 1.03 g/mL.

Identification—To 1 mL of iodine TS add 20 mL of water, and add 1 mL of sulfurous acid solution: the color of the solution disappears, and this solution forms a white precipitate upon addition of 1 mL of barium chloride TS.

Preserve at a cold place.

Sulpiride for assay C₁₅H₂₃N₃O₄S [Same as the monograph Sulpiride. When dried, it contains not less than 99.0% of sulpiride (C₁₅H₂₃N₃O₄S).]

Sulpyrine See sulpyrine hydrate.

Sulpyrine for assay See sulpyrine hydrate for assay.

Sulpyrine hydrate C₁₃H₁₆N₃NaO₄S.H₂O [Same as the namesake monograph]

Sulpyrine hydrate for assay C₁₃H₁₆N₃NaO₄S.H₂O [Same as the monograph Sulpyrine Hydrate. Calculated on the dried basis, it contains not less than 99.0% of sulpyrine (C₁₃H₁₆N₃NaO₄S).]

Suxamethonium chloride for thin-layer chromatography See suxamethonium chloride hydrate for thin-layer chromatography.

Suxamethonium chloride hydrate for thin-layer chromatography C₁₄H₃₀Cl₂N₂O₄.2H₂O [Same as the monograph Suxamethonium Chloride Hydrate]

Swertia herb [Same as the namesake monograph]

Swertiamarin for thin-layer chromatography C₁₆H₂₂O₁₀ White, practically tasteless powder.

Melting point <2.60>: 113 – 114°C

Purity Related substances—Dissolve 2.0 mg of swertiamarin for thin-layer chromatography in exactly 1 mL of ethanol (95), and perform the test with 20 μL of this solution as directed in the Identification under Swertia Herb: any spot other than the principal spot at the R_f value of about 0.5 does not appear.

Synthetic zeolite for drying A mixture of 6(Na₂O).6(Al₂O₃).12(SiO₂) and 6(K₂O).6(Al₂O₃).12(SiO₂) prepared for drying. Usually, use the spherically molded form, 2 mm in diameter, prepared by adding a binder. White to grayish white, or color transition by adsorbing water. Average fine pore diameter is about 0.3 nm, and the surface area is 500 to 700 m² per g.

Loss on ignition <2.43>: not more than 2.0% [2 g, 550 – 600°C, 4 hours, allow to stand in a desiccator (phosphorus (V) oxide).]

Talc [Same as the namesake monograph]

Tamsulosin hydrochloride C₂₀H₂₈N₂O₅S.HCl [Same as the namesake monograph]

Tamsulosin hydrochloride for assay C₂₀H₂₈N₂O₅S.HCl [Same as the monograph Tamsulosin Hydrochloride. When dried, it contains not less than 99.0% of tamsulosin hydrochloride (C₂₀H₂₈N₂O₅S.HCl).]

Tannic acid [Same as the namesake monograph]

Tannic acid TS Dissolve 1 g of tannic acid in 1 mL of ethanol (95), and add water to make 10 mL. Prepare before use.

Tartaric acid See L-tartaric acid.

L-Tartaric acid $C_4H_6O_6$ [K 8532, L(+)-Tartaric acid, Special class].

Tartrate buffer solution, pH 3.0 Dissolve 1.5 g of L-tartaric acid and 2.3 g of sodium tartrate dihydrate in water to make 1000 mL.

Taurine $H_2NCH_2CH_2SO_3H$ White crystals or crystalline powder.

Contents: not less than 95.0%. Assay—Weigh accurately about 0.2 g, dissolve in 50 mL of water, add 5 mL of formaldehyde solution, and titrate <2.50> with 0.1 mol/L sodium hydroxide VS (indicator: 3 drops of phenolphthalein TS). Perform a blank determination in the same manner, and make any necessary correction.

Each mL of 0.1 mol/L sodium hydroxide VS
= 12.52 mg of $C_2H_7NO_3S$

Temocapril hydrochloride for assay $C_{23}H_{28}N_2O_5S_2.HCl$ [Same as the monograph Temocapril Hydrochloride. It contains not less than 99.5% of temocapril hydrochloride ($C_{23}H_{28}N_2O_5S_2.HCl$: 513.07), calculated on the anhydrous basis.]

Terbinafine hydrochloride for assay $C_{21}H_{25}N.HCl$ [Same as the monograph Terbinafine Hydrochloride]

Terephthalic acid $C_6H_4(COOH)_2$ White crystals or crystalline powder. Slightly soluble in ethanol (95), and practically insoluble in water and ether.

Residue on ignition <2.44>: not more than 0.3% (1 g).

Content: not less than 95.0%. Assay—Weigh accurately about 2 g of terephthalic acid, dissolve in exactly 50 mL of 1 mol/L sodium hydroxide VS, and titrate <2.50> with 1 mol/L hydrochloric acid VS (indicator: 3 drops of phenolphthalein TS). Perform a blank determination in the same manner.

Each mL of 1 mol/L sodium hydroxide VS
= 83.07 mg of $C_8H_6O_4$

Terphenyl $C_{18}H_{14}$ White crystalline powder.

Identification—Determine the absorption spectrum of a solution of terphenyl in methanol (1 in 250,000) as directed under Ultraviolet-visible Spectrophotometry <2.24>: it exhibits a maximum between 276 and 280 nm.

Melting point <2.60>: 208 – 213°C

p-Terphenyl See terphenyl.

Test bacteria inoculation medium for teceleukin Dissolve 6.0 g of peptone, 3.0 g of yeast extract, 1.5 g of meat extract, 1.0 g of glucose, and 13.0 to 20.0 g of agar in 1000 mL of water and sterilize. The pH is 6.5 to 6.6.

Test bacteria inoculation medium slant for teceleukin Sterilized slant culture obtained by adding approximately 9 mL of bacteria inoculation medium for teceleukin to a test tube with an inside diameter of 16 mm.

Testosterone $C_{19}H_{28}O_2$ White crystals or crystalline powder.

Identification—Determine the infrared absorption spec-

trum of testosterone as directed in the potassium bromide disk method under Infrared Spectrophotometry <2.25>: it exhibits the absorption at the wave numbers of about 3530 cm^{-1} , 3380 cm^{-1} , 1612 cm^{-1} , 1233 cm^{-1} , 1067 cm^{-1} and 1056 cm^{-1} .

Testosterone propionate $C_{22}H_{32}O_3$ [Same as the name-sake monograph]

Tetrabromophenolphthalein ethyl ester potassium salt $C_{22}H_{13}O_4Br_4K$ [K 9042, Special class]

Tetrabromophenolphthalein ethyl ester TS Dissolve 0.1 g of tetrabromophenolphthalein ethyl ester potassium salt in acetic acid (100) to make 100 mL. Prepare before use.

Tetra-*n*-butylammonium bromide $[CH_3(CH_2)_3]_4NBr$ White, crystals or crystalline powder, having a slight, characteristic odor.

Melting point <2.60>: 101 – 105°C

Purity Clarity and color of solution—Dissolve 1.0 g of tetra-*n*-butylammonium bromide in 20 mL of water: the solution is clear and colorless.

Content: not less than 98.0%. Assay—Dissolve about 0.5 g of tetra-*n*-butylammonium bromide, accurately weighed, in 50 mL of water, add 5 mL of dilute nitric acid, and titrate <2.50> with 0.1 mol/L silver nitrate VS while strongly shaking (potentiometric titration). Perform a blank determination and make any necessary correction.

Each mL of 0.1 mol/L silver nitrate VS
= 32.24 mg of $C_{16}H_{36}NBr$

Tetra-*n*-butylammonium chloride $C_{16}H_{36}ClN$ White crystals, and it is deliquescent.

Water <2.48>: not more than 6.0% (0.1 g).

Content: not less than 95.0%, calculated on the anhydrous basis. Assay—Weigh accurately about 0.25 g of tetra-*n*-butylammonium chloride, dissolve in 50 mL of water, and titrate <2.50> with 0.1 mol/L silver nitrate VS (potentiometric titration).

Each mL of 0.1 mol/L silver nitrate VS
= 27.79 mg of $C_{16}H_{36}ClN$

Tetrabutylammonium hydrogensulfate $C_{16}H_{37}NO_4S$ White crystalline powder.

Content: not less than 98.0%. Assay—Weigh accurately about 0.7 g of tetrabutylammonium hydrogensulfate, dissolve in 100 mL of freshly boiled and cooled water, and titrate <2.50> with 0.1 mol/L sodium hydroxide VS (indicator: 3 drops of bromocresol green-methyl red TS).

Each mL of 0.1 mol/L sodium hydroxide VS
= 33.95 mg of $C_{16}H_{37}NO_4S$

40% Tetrabutylammonium hydroxide TS A solution containing 40 g/dL of tetrabutylammonium hydroxide [$(C_4H_9)_4NOH$: 259.47].

Content: 36 – 44 g/dL. Assay—Pipet 10 mL of 40% tetrabutylammonium hydroxide TS, and titrate <2.50> with 1 mol/L hydrochloric acid VS (indicator: 3 drops of methyl red TS).

Each mL of 1 mol/L hydrochloric acid VS
= 259.5 mg of $C_{16}H_{37}NO$

0.005 mol/L Tetrabutylammonium hydroxide TS To 10 mL of tetrabutylammonium hydroxide TS add 700 mL of

water, adjust to pH 4.0 with diluted phosphoric acid (1 in 10), and add water to make 1000 mL.

Tetrabutylammonium hydroxide-methanol TS Methanol solution containing 25 g/dL of tetrabutylammonium hydroxide [(C₄H₉)₄NOH: 259.47]. Colorless to pale yellow solution, having an ammonium-like odor.

Content: 22.5 – 27.5 g/dL. Assay—Pipet 15 mL of tetrabutylammonium hydroxide-methanol TS and titrate <2.50> with 1 mol/L hydrochloric acid VS (indicator: 3 drops of methyl red TS).

Each mL of 1 mol/L hydrochloric acid VS
= 259.5 mg of C₁₆H₃₇NO

10% Tetrabutylammonium hydroxide-methanol TS A methanol solution containing 10 g/dL of tetrabutylammonium hydroxide [(C₄H₉)₄NOH: 259.47].

Content: 9.0 – 11.0 g/dL. Assay—Pipet 2 mL of 10% tetrabutylammonium hydroxide-methanol TS, transfer to a glass-stoppered flask containing 20 mL of water, and titrate <2.50> with 0.1 mol/L hydrochloric acid VS (indicator: 3 drops of methyl red TS).

Each mL of 0.1 mol/L hydrochloric acid VS
= 25.95 mg of C₁₆H₃₇NO

Tetrabutylammonium hydroxide TS A solution containing 13 g/dL of tetrabutylammonium hydroxide [(C₄H₉)₄NOH: 259.47].

Content: 11.7 – 14.3 g/dL. Assay—Pipet a quantity, equivalent to about 0.3 g of tetrabutylammonium hydroxide [(C₄H₉)₄NOH], transfer to a glass-stoppered flask containing 15 mL of water, accurately weighed, and titrate <2.50> with 0.1 mol/L hydrochloric acid VS (indicator: 3 drops of methyl red TS).

Each mL of 0.1 mol/L hydrochloric acid VS
= 25.95 mg of C₁₆H₃₇NO

Tetrabutylammonium phosphate (C₄H₉)₄NH₂PO₄ White powder. It is soluble in water.

Content: not less than 97.0%. Assay—Weigh accurately 1.5 g of tetrabutylammonium phosphate, dissolve in 80 mL of water, and titrate <2.50> with 0.5 mol/L sodium hydroxide VS (potentiometric titration). Perform a blank determination, and make any necessary correction.

Each mL of 0.5 mol/L sodium hydroxide VS
= 169.7 mg of (C₄H₉)₄NH₂PO₄

Tetracycline C₂₂H₂₄N₂O₈ Yellow to dark yellow, crystals or crystalline powder. Sparingly soluble in ethanol, and very slightly soluble in water.

Content: it contains not less than 870 μg (potency) per mg. Assay—Proceed as directed in the Assay under Tetracycline Hydrochloride. However, use the following formula.

$$\text{Amount } [\mu\text{g (potency)}] \text{ of tetracycline (C}_{22}\text{H}_{24}\text{N}_2\text{O}_8) \\ = M_S \times (A_T/A_S) \times 1000$$

M_S: Amount [mg (potency)] of Tetracycline Hydrochloride RS

Tetracycline Hydrochloride C₂₂H₂₄N₂O₈·HCl Yellow, crystals or crystalline powder.

Purity Related substances—Dissolve 20 mg of tetracycline hydrochloride in 25 mL of 0.01 mol/L hydrochloric acid TS, and use this solution as the sample solution. Pro-

ceed the test with 20 μL of the sample solution as directed in the Purity (2) under Oxytetracycline Hydrochloride, determine each peak area by the automatic integration method, and calculate the amounts of them by the area percentage method: the total amount of the peaks other than tetracycline is not more than 10%.

Tetradecyl trimethylammonium bromide

CH₃(CH₂)₁₃N(CH₃)₃Br A white powder.

Purity Clarity and color of solution—Dissolve 1.0 g in 20 mL of water: the solution is clear and colorless.

Content: not less than 98.0%. Assay—Weigh accurately about 0.5 g of tetradecyl trimethylammonium bromide, dissolve in 100 mL of water, add 5 mL of a mixture of water and nitric acid (2:1), and titrate <2.50> with 0.1 mol/L silver nitrate VS (potentiometric titration). Perform a blank test in the same manner, and make any necessary correction.

Each mL of 0.1 mol/L silver nitrate VS
= 33.64 mg of C₁₇H₃₈NBr

Tetraethylammonium hydroxide TS A solution containing 10% of tetraethylammonium hydroxide [(C₂H₅)₄NOH: 147.26]. A clear, colorless liquid, having a strong ammonia odor. It is a strong basic and easily absorbs carbon dioxide from the air.

Content: 10.0 – 11.0% Assay—Weigh accurately about 3 g in a glass-stoppered flask containing 15 mL of water, and titrate <2.50> with 0.1 mol/L hydrochloric acid VS (indicator: 3 drops of methyl red TS). Perform a blank determination in the same manner, and make any necessary correction.

Each mL of 0.1 mol/L hydrochloric acid VS
= 14.73 mg of C₈H₂₁NO

Tetra-*n*-heptylammonium bromide [CH₃(CH₂)₆]₄NBr

White, crystals or crystalline powder, having a slight, characteristic odor.

Melting point <2.60>: 87 – 89°C

Content: not less than 98.0%. Assay—Dissolve about 0.5 g of tetra-*n*-heptylammonium bromide, accurately weighed, in 50 mL of diluted acetonitrile (3 in 5), and 5 mL of dilute nitric acid, and titrate <2.50> with 0.1 mol/L silver nitrate VS while strongly shaking (potentiometric titration). Perform a blank determination and make any necessary correction.

Each mL of 0.1 mol/L silver nitrate VS
= 49.07 mg C₂₈H₆₀NBr

Tetrahydrofuran CH₂(CH₂)₂CH₂O [K 9705, Special class]

Tetrahydrofuran for gas chromatography Use tetrahydrofuran prepared by distilling with iron (II) sulfate heptahydrate.

Storage—Preserve in containers, in which the air has been displaced by nitrogen, in a dark, cold place.

Tetrahydrofuran for liquid chromatography C₄H₈O

Clear and colorless liquid.

Refractive index <2.45> n_D²⁰: 1.406 – 1.409

Density <2.56> 0.884 – 0.889 g/mL (20°C)

Purity Ultraviolet absorbing substances—Determine the absorption spectrum of tetrahydrofuran for liquid chromatography as directed under Ultraviolet-visible Spectrophotometry <2.24>, using water as the blank: the absorbances at

240 nm, 254 nm, 280 nm, 290 nm, and between 300 nm and 400 nm are not more than 0.35, 0.20, 0.05, 0.02 and 0.01, respectively.

Peroxide—Perform the test according to the method described in JIS K 9705: not more than 0.01%.

Tetrahydroxyquinone $C_6H_4O_6$ Dark blue crystals. Its color changes to yellow on exposure to light. Soluble in ethanol (95) and sparingly soluble in water.

Tetrahydroxyquinone indicator Mix 1 g of tetrahydroxyquinone with 100 g of sucrose homogeneously.

Tetrakis(2-hydroxypropyl)ethylenediamine for gas chromatography Prepared for gas chromatography.

Tetramethylammonium hydroxide $(CH_3)_4NOH$ Ordinarily, available as an approximately 10% aqueous solution, which is clear and colorless, and has a strong ammonia-like odor. Tetramethylammonium hydroxide is a stronger base than ammonia, and rapidly absorbs carbon dioxide from the air. Use a 10% aqueous solution.

Purity Ammonia and other amines—Weigh accurately a quantity of the solution, corresponding to about 0.3 g of tetramethylammonium hydroxide $[(CH_3)_4NOH]$, in a weighing bottle already containing 5 mL of water. Add a slight excess of 1 mol/L hydrochloric acid TS (about 4 mL), and evaporate on a water bath to dryness. The mass of the residue (tetramethylammonium chloride), dried at 105°C for 2 hours and multiplied by 0.8317, represents the quantity of tetramethylammonium hydroxide $[(CH_3)_4NOH]$, and corresponds to $\pm 0.2\%$ of that found in the Assay.

Residue on evaporation: not more than 0.02% (5 mL, 105°C, 1 hour).

Content: not less than 98% of the labeled amount. **Assay**—Accurately weigh a glass-stoppered flask containing about 15 mL of water. Add a quantity of the solution, equivalent to about 0.2 g of tetramethylammonium hydroxide $[(CH_3)_4NOH]$, weigh again, and titrate <2.50> with 0.1 mol/L hydrochloric acid VS (indicator: methyl red TS).

Each mL of 0.1 mol/L hydrochloric acid VS
= 9.115 mg of $C_4H_{13}NO$

Tetramethylammonium hydroxide-methanol TS A methanol solution containing of 10 g/dL of tetramethylammonium hydroxide $[(CH_3)_4NOH]$: 91.15]

Content: 9.0 – 11.0 g/dL. **Assay**—Pipet 2 mL of tetramethylammonium hydroxide-methanol TS, transfer to a glass-stoppered flask containing 20 mL of water, and titrate <2.50> with 0.1 mol/L hydrochloric acid VS (indicator: bromocresol green-methyl red TS).

Each mL of 0.1 mol/L hydrochloric acid VS
= 9.115 mg of $C_4H_{13}NO$

Tetramethylammonium hydroxide TS Pipet 15 mL of tetramethylammonium hydroxide, and add dehydrated ethanol (99.5) to make exactly 100 mL.

Tetramethylammonium hydroxide TS, pH 5.5 To 10 mL of tetramethylammonium hydroxide add 990 mL of water, and adjust the pH to 5.5 with diluted phosphoric acid (1 in 10).

3,3',5,5'-Tetramethylbenzidine dihydrochlorate dihydrate $C_{16}H_{22}Cl_2N_2 \cdot H_2O$ White to slightly reddish-white crystalline powder.

***N,N,N',N'*-Tetramethylethylenediamine**
 $(CH_3)_2NCH_2CH_2N(CH_3)_2$ Pale yellow clear liquid.

Specific gravity <2.56> d_4^{20} : 0.774 – 0.799

Content: not less than 99.0%.

Tetramethylsilane for nuclear magnetic resonance spectroscopy $(CH_3)_4Si$ Prepared for nuclear magnetic resonance spectroscopy.

Tetra-*n*-pentylammonium bromide $[CH_3(CH_2)_4]_4NBr$ White, crystals or crystalline powder. It is hygroscopic.

Melting point <2.60>: 100 – 101°C

Tetraphenylboron potassium TS Add 1 mL of acetic acid (31) to a solution of potassium biphthalate (1 in 500), then to this solution add 20 mL of a solution of tetraphenylboron sodium (7 in 1000), shake well, and allow to stand for 1 hour. Collect the produced precipitate on filter paper, and wash it with water. To 1/3 quantity of the precipitate add 100 mL of water, warm, with shaking, at about 50°C for 5 minutes, cool quickly, allow to stand for 2 hours with occasional shaking, and filter, discarding the first 30 mL of the filtrate.

Tetraphenylboron sodium See sodium tetraphenylborate.

Tetra-*n*-propylammonium bromide $[CH_3CH_2CH_2]_4NBr$ White, crystals or crystalline powder.

Purity Clarity and color of solution—Dissolve 1.0 g of tetra-*n*-propylammonium bromide in 20 mL of water: the solution is clear and colorless.

Content: not less than 98.0%. **Assay**—Weigh accurately about 0.4 g of tetra-*n*-propylammonium bromide, dissolve in 50 mL of water, add 5 mL of dilute nitric acid, and titrate <2.50> with 0.1 mol/L silver nitrate VS while shaking strongly (potentiometric titration).

Each mL of 0.1 mol/L silver nitrate VS
= 26.63 mg of $C_{12}H_{28}NBr$

Theophylline $C_7H_8N_4O_2$ White powder. Slightly soluble in water.

Melting point <2.60>: 269 – 274°C

Purity Caffeine, theobromine or paraxanthine—To 0.20 g of theophylline add 5 mL of potassium hydroxide TS or 5 mL of ammonia TS: each solution is clear.

Loss on drying <2.41>: not more than 0.5% (1 g, 105°C, 4 hours).

Content: not less than 99.0%. **Assay**—Weigh accurately about 0.25 g of theophylline, previously dried, dissolve it in 40 mL of *N,N*-dimethylformamide, and titrate <2.50> with 0.1 mol/L sodium methoxide VS (indicator: 3 drops of thymol blue-*N,N*-dimethylformamide TS). Perform a blank determination and make any necessary correction.

Each mL of 0.1 mol/L sodium methoxide VS
= 18.02 mg of $C_7H_8N_4O_2$

Theophylline for assay $C_7H_8N_4O_2$ [Same as the monograph Theophylline meeting the following additional specifications.]

Purity Related substances—Dissolve 50 mg of theophylline for assay in water to make 100 mL, and use this solution as the sample solution. Pipet 1 mL of this solution, add water to make exactly 200 mL, and use this solution as the standard solution. Perform the test with exactly 20 μ L of the

sample solution and standard solution as directed under Liquid Chromatography <2.01>. Determine each peak from both solutions by the automatic integration method: the total area of peaks other than the peak of theophylline obtained from the sample solution is not larger than the peak area of theophylline from the standard solution.

Operating conditions

Detector: An ultraviolet absorption photometer (wavelength: 270 nm).

Column: A stainless steel column 6 mm in inside diameter and 15 cm in length, packed with octadecylsilanized silica gel for liquid chromatography (5 μ m in particle diameter).

Column temperature: A constant temperature of about 40°C.

Mobile phase: A mixture of diluted acetic acid (100) (1 in 100) and methanol (4:1).

Flow rate: Adjust the flow rate so that the retention time of theophylline is about 10 minutes.

Time span of measurement: About 3 times as long as the retention time of theophylline.

System suitability

Test for required detectability: Pipet 5 mL of the standard solution, and add water to make exactly 25 mL. Confirm that the peak area of theophylline obtained from 20 μ L of this solution is equivalent to 15 to 25% of that of theophylline from 20 μ L of the standard solution.

System performance: When the procedure is run with 20 μ L of the standard solution under the above operating conditions, the number of theoretical plates and the symmetry factor of the peak of theophylline are not less than 3000 and not more than 1.5, respectively.

System repeatability: When the test is repeated 6 times with 20 μ L of the standard solution under the above operating conditions, the relative standard deviation of the peak area of theophylline is not more than 3.0%.

Thiamine nitrate $C_{12}H_{17}N_5O_4S$ [Same as the namesake monograph]

Thianthol [Same as the monograph Thianthol. Proceed as directed in the Identification (3) under Sulfur, Salicylic Acid and Thianthol Ointment: any spot other than the principal spot does not appear.]

3-Thienylethylpenicillin sodium $C_{14}H_{15}N_2NaO_4S_2$
White to pale yellowish white powder. Very soluble in water, freely soluble in methanol, and sparingly soluble in ethanol (95).

Optical rotation <2.49> $[\alpha]_D^{20}$: +265 – +290° (0.5 g calculated on the anhydrous bases, water, 50 mL, 100 mm).

Water <2.48>: Not more than 10.0% (0.2 g, volumetric titration).

Content: not less than 90% calculated on the anhydrous basis. Assay—Weigh accurately about 0.1 g of 3-thienylethylpenicillin sodium, dissolve in 35 mL of water, add 0.75 mL of 0.1 mol/L hydrochloric acid TS, and adjust to pH 8.5 with 0.1 mol/L sodium hydroxide TS. To this solution add 2 mL of a penicillinase solution prepared by dissolving penicillinase, equivalent to 513,000 Levy units, in 25 mL of water and neutralizing with dilute sodium hydroxide TS until a pale red color appears with 1 drop of a solution of phenolphthalein in ethanol (95) (1 in 1000) as indicator, and allow to stand at 25°C for 5 minutes. Titrate <2.50> this solution with 0.1 mol/L sodium hydroxide VS until the solution

reaches to pH 8.5 (potentiometric titration). Use the water freshly boiled and cooled.

Each mL of 0.1 mol/L sodium hydroxide VS
= 36.24 mg of $C_{14}H_{15}N_2NaO_4S_2$

Thimerosal $C_9H_9HgNaO_2S$ White or yellowish crystalline powder. Freely soluble in water.

Melting point <2.60>: 107 – 114°C.

Thioacetamide C_2H_5NS A white crystalline powder or colorless crystals, having a characteristic odor. Freely soluble in water and in ethanol (99.5). Melting point: 112 – 115°C

Thioacetamide-alkaline glycerin TS To 0.2 mL of a solution of thioacetamide (1 in 25) add 1 mL of alkaline glycerin TS, and heat for 20 seconds in a water bath. Prepare before use.

Thioacetamide TS To 0.2 mL of a solution of thioacetamide (1 in 25) add 1 mL of a mixture of 15 mL of sodium hydroxide TS, 5 mL of water and 20 mL of 85% glycerin, and heat in a water bath for 20 seconds. Prepare before use.

Thiodiglycol $S(CH_2CH_2OH)_2$ [β -Thiodiglycol for amino acid autoanalysis] Colorless or pale yellow, clear liquid.

Specific gravity <2.56> d_{20}^{20} : 1.180 – 1.190

Water <2.48>: not more than 0.7%.

Thioglycolate medium I for sterility test See fluid thioglycolate medium.

Thioglycolate medium II for sterility test See alternative thioglycolate medium.

Thioglycolic acid See mercapto acetic acid.

Thionyl chloride $SOCl_2$ A colorless or light yellow, clear liquid, having a pungent odor.

Specific gravity <2.56> d_{20}^{20} : about 1.65 (Method 3)

Content: not less than 95.0%. Assay—Weigh accurately 0.1 g of thionyl chloride in a weighing bottle, put the bottle in a glass-stoppered conical flask containing 50 mL of water cooled to about 5°C, stopper immediately, dissolve the sample thoroughly, and transfer the solution to a 200-mL beaker. Wash the conical flask and the weighing bottle in it with 30 mL of water, and combine the washings and the solution in the beaker. Add 1 drop of an aqueous solution of polyvinyl alcohol (100 g/L), and titrate <2.50> with 0.1 mol/L silver nitrate VS (potentiometric titration). Perform a blank determination in the same manner, and make any necessary correction.

Each mL of 0.1 mol/L silver nitrate VS
= 5.949 mg of $SOCl_2$

Thiopental for assay $C_{11}H_{18}N_2O_2S$ Dissolve 10 g of Thiopental Sodium in 300 mL of water. To this solution add slowly 50 mL of dilute hydrochloric acid with stirring. Take the produced crystals by filtration, wash with water until the filtrate indicates no reaction to chloride, and air-dry. Add diluted ethanol (99.5) (3 in 5), dissolve by heating in a water bath, allow to stand, and take the produced crystals by filtration. Air-dry the crystals in air, and dry again at 105°C for 4 hours. White, odorless crystals.

Melting point <2.60>: 159 – 162°C

Purity (1) Clarity and color of solution—Dissolve 1.0 g of thiopental for assay in dehydrated ethanol: the solution is clear and light yellow.

(2) Related substances—Dissolve 0.05 g of thiopental for assay in 15 mL of acetonitrile, add water to make 50 mL, and use this solution as the sample solution. Pipet 1 mL of the sample solution, add the mobile phase in the Purity (4) under Thiopental Sodium to make exactly 200 mL, and use this solution as the standard solution. Proceed as directed in Purity (4) under Thiopental Sodium.

Loss on drying <2.41>: not more than 0.20% (1 g, 105°C, 3 hours).

Content: not less than 99.0%. **Assay**—Weigh accurately about 0.35 g of thiopental for assay, previously dried, dissolve in 5 mL of dehydrated ethanol and 50 mL of chloroform, and titrate <2.50> with 0.1 mol/L potassium hydroxide-ethanol VS (potentiometric titration). Perform a blank determination, and make any necessary correction.

Each mL of 0.1 mol/L potassium hydroxide-ethanol VS = 24.23 mg of $C_{11}H_{18}N_2O_2S$

Thiopental sodium $C_{11}H_{17}N_2NaO_2S$ [Same as the namesake monograph]

Thiosemicarbazide $H_2NCSNHNH_2$ White crystals or crystalline powder.

Identification—Determine the infrared absorption spectrum as directed in the potassium bromide disk method as directed under Infrared Spectrophotometry <2.25>: it exhibits absorption at the wave numbers of about 3370 cm^{-1} , 3180 cm^{-1} , 1648 cm^{-1} , 1622 cm^{-1} , 1535 cm^{-1} , 1288 cm^{-1} , 1167 cm^{-1} , 1003 cm^{-1} and 803 cm^{-1} .

Thiourea H_2NCSNH_2 [K 8635, Special class]

Thiourea TS Dissolve 10 g of thiourea in water to make 100 mL.

L-Threonine $C_4H_9NO_3$ [Same as the namesake monograph]

Threoprocaterol hydrochloride $C_{16}H_{22}N_2O_3 \cdot HCl$ To procaterol hydrochloride add 10 volumes of 3 mol/L hydrochloric acid TS, heat, and reflux for 3 hours. After cooling, neutralize (pH 8.5) with sodium hydroxide TS, and collect the crystals produced. Suspend the crystals in water, dissolve by acidifying the solution at pH 1 to 2 with addition of hydrochloric acid, neutralize (pH 8.5) by adding sodium hydroxide TS, and separate the crystals produced. Suspend the crystals in 2-propanol, and acidify the solution at pH 1 to 2 by adding hydrochloric acid. The crystals are dissolved and reproduced. Collect the crystals, dry at about 60°C while passing air. White to pale yellowish white, odorless crystals or crystalline powder. Melting point: about 207°C (with decomposition).

Purity—Dissolve 0.10 g of threoprocaterol hydrochloride in 100 mL of diluted methanol (1 in 2), and use this solution as the sample solution. Perform the test with 2 μL of the sample solution as directed under Liquid Chromatography according to the operating conditions in the Purity (3) under Procaterol Hydrochloride Hydrate. Measure each peak area by the automatic integration method, and calculate the amount of threoprocaterol by the area percentage method: it shows the purity of not less than 95.0%. Adjust the detection sensitivity so that the peak height of threoprocaterol ob-

tained from 2 μL of the solution prepared by diluting 5.0 mL of the sample solution with diluted methanol (1 in 2) to make 100 mL, is 5 to 10% of the full scale, and the time span of measurement is about twice as long as the retention time of threoprocaterol beginning after the peak of solvent.

Thrombin [Same as the namesake monograph]

Thymine $C_5H_6N_2O_2$

Identification—Determine the infrared absorption spectrum of thymine, previously dried at 105°C for 3 hours, as directed in the potassium bromide disk method under Infrared Spectrophotometry <2.25>: it exhibits absorption at the wave numbers of about 3030 cm^{-1} , 1734 cm^{-1} , 1676 cm^{-1} , 1446 cm^{-1} and 814 cm^{-1} .

Purity Related substances—Dissolve 50 mg of thymine in 100 mL of methanol. To 10 mL of this solution add the mobile phase to make 100 mL, and use this solution as the sample solution. Proceed with 10 μL of the sample solution as directed in the Purity (3) under Aceglutamide Aluminum: any peak does not appear at the retention time of aceglutamide.

Thymine for liquid chromatography $C_5H_6N_2O_2$ Occurs as a white powder.

Purity—Dissolve 10 mg of the substance to be examined in 100 mL of methanol, add the mobile phase to make exactly 250 mL, and use this solution as the sample solution. Pipet 5 mL of this solution, add the mobile phase to make exactly 100 mL, and use this solution as the standard solution. Pipet 10 μL each of these solutions and perform the test as directed in the Purity (3) under Zidovudine. Determine the area of each peak in the sample and standard solutions by the automatic integration method: the total area of peaks other than thymine from the sample solution is not larger than that from the standard solution. However, the time span of measurement is about 10 times the retention time of thymine, beginning after the solvent peak.

Thymol $CH_3C_6H_3(OH)CH(CH_3)_2$ [Same as the namesake monograph]

Thymol blue $C_{27}H_{30}O_5S$ [K 8643, Special class]

Thymol blue-N,N-dimethylformamide TS Dissolve 0.1 g of thymol blue in 100 mL of N,N-dimethylformamide.

Thymol blue-dioxane TS Dissolve 0.05 g of thymol blue in 100 mL of 1,4-dioxane, and filter if necessary. Prepare before use.

Thymol blue TS Dissolve 0.1 g of thymol blue in 100 mL of ethanol (95), and filter if necessary.

Thymol blue TS, dilute Dissolve 0.05 g of thymol blue in 100 mL of ethanol (99.5), and filter if necessary. Prepare before use.

Thymol for assay [Same as the monograph Thymol. It contains not less than 99.0% of thymol ($C_{10}H_{14}O$).]

Thymol for spraying test solution $C_{10}H_{14}O$ White crystals or crystalline powder, having an aromatic odor. Very soluble in methanol and in ethanol (99.5), and practically insoluble in water.

Identification—Determine the infrared absorption spectrum as directed in the potassium bromide disk method under Infrared Spectrophotometry <2.25>: it exhibits absorp-

tion at the wave numbers of about 2960 cm^{-1} , 1420 cm^{-1} , 1290 cm^{-1} , 1090 cm^{-1} and 810 cm^{-1} .

Melting point <2.60>: 49 – 52°C

Purity Otherphenols—Shake vigorously 1.0 g of the substance to be examined with 20 mL of warm water for 1 minute, and filter. To 5 mL of the filtrate add 1 drop of a solution of iron (III) chloride hexahydrate (27 in 100): the solution reveals a green but not a blue to purple color.

Thymolphthalein $\text{C}_{28}\text{H}_{30}\text{O}_4$ [K 8642, Special class]

Thymolphthalein TS Dissolve 0.1 g of thymolphthalein in 100 mL of ethanol (95), and filter if necessary.

Thymol-sulfuric acid-methanol TS for spraying Dissolve 1.5 g of thymol for spraying test solution in 100 mL of methanol, and add 5.7 mL of sulfuric acid.

Tiamide hydrochloride for assay $\text{C}_{15}\text{H}_{18}\text{ClN}_3\text{O}_3\text{S}\cdot\text{HCl}$ [Same as the monograph Tiamide Hydrochloride. When dried, it contains not less than 99.0% of tiamide hydrochloride ($\text{C}_{15}\text{H}_{18}\text{ClN}_3\text{O}_3\text{S}\cdot\text{HCl}$).]

Tiapride hydrochloride for assay $\text{C}_{15}\text{H}_{24}\text{N}_2\text{O}_4\text{S}\cdot\text{HCl}$ [Same as the monograph Tiapride Hydrochloride]

Tin Sn [K 8580, Special class]

Tin (II) chloride dihydrate $\text{SnCl}_2\cdot 2\text{H}_2\text{O}$ [K 8136, Special class]

Tin (II) chloride-hydrochloric acid TS To 20 g of tin add 85 mL of hydrochloric acid, heat until hydrogen gas no longer are evolved, and allow to cool. Mix 1 volume of this solution and 10 volume of dilute hydrochloric acid. Prepare before use.

Tin (II) chloride-sulfuric acid TS Dissolve 10 g of tin (II) chloride dihydrate in diluted sulfuric acid (3 in 200) to make 100 mL.

Tin (II) chloride TS Dissolve 1.5 g of Tin (II) chloride dihydrate in 10 mL of water containing a small amount of hydrochloric acid. Preserve in glass-stoppered bottles in which a fragment of tin has been placed. Use within 1 month.

Tin (II) chloride TS, acidic Dissolve 8 g of Tin (II) chloride dihydrate in 500 mL of hydrochloric acid. Preserve in glass-stoppered bottles. Use within 3 months.

Tipepidine hibenzate for assay $\text{C}_{15}\text{H}_{17}\text{NS}_2\cdot\text{C}_{14}\text{H}_{10}\text{O}_4$ [Same as the monograph Tipepidine Hibenzate. When dried, it contains not less than 99.0% of $\text{C}_{15}\text{H}_{17}\text{NS}_2\cdot\text{C}_{14}\text{H}_{10}\text{O}_4$.]

Titanium dioxide See titanium (IV) oxide.

Titanium dioxide TS See titanium (IV) oxide TS.

Titanium (III) chloride (20) TiCl_3 [K 8401, Titanium (III) chloride solution, Special class] Store in light-resistant, glass-stoppered containers.

Titanium (III) chloride-sulfuric acid TS Mix carefully 20 mL of titanium (III) chloride TS and 13 mL of sulfuric acid, add carefully hydrogen peroxide (30) in small portions until a yellow color develops, and heat until white fumes evolve. After cooling, add water, heat again in the same manner, repeat this procedure until the solution is colorless, and add water to make 100 mL.

Titanium (III) chloride TS To titanium (III) chloride (20)

add dilute hydrochloric acid to obtain a solution containing 15 g/dL of titanium (III) chloride (TiCl_3). Prepare before use.

Content: 14.0 – 16.0 g/dL. **Assay**—To exactly 2 mL of titanium (III) chloride add 200 mL of water and 5 mL of a hydrochloric acid solution (2 in 3), and titrate <2.50> with 0.1 mol/L ferric ammonium sulfate VS under carbon dioxide until a slight red color develops in the solution (indicator: 5 mL of ammonium thiocyanate TS).

Each mL of 0.1 mol/L ferric ammonium sulfate VS = 15.42 mg of TiCl_3

Titanium (IV) oxide TiO_2 [K 8703, Special class]

Titanium (IV) oxide TS To 100 mL of sulfuric acid add 0.1 g of titanium (IV) oxide, and dissolve by gradually heating on a flame with occasional gentle shaking.

Titanium trichloride See titanium (III) chloride.

Titanium trichloride-sulfuric acid TS See titanium (III) chloride-sulfuric acid TS.

Titanium trichloride TS See titanium (III) chloride TS.

Titanium yellow $\text{C}_{28}\text{H}_{19}\text{N}_5\text{Na}_2\text{O}_6\text{S}_4$ A dark yellow to dark yellow-brown powder or masses.

Identification—Determine the infrared absorption spectrum of titanium yellow, previously dried at 105°C for 4 hours, as directed in the potassium bromide disk method as directed under Infrared Spectrophotometry <2.25>: it exhibits absorption at the wave numbers of about 1603 cm^{-1} , 1467 cm^{-1} , 1394 cm^{-1} , 1306 cm^{-1} , 1040 cm^{-1} , 988 cm^{-1} , 820 cm^{-1} and 644 cm^{-1} .

Preserve in a light-resistant tight container.

Tocopherol $\text{C}_{29}\text{H}_{50}\text{O}_2$ [Same as the namesake monograph]

Tocopherol acetate $\text{C}_{31}\text{H}_{52}\text{O}_3$ [Same as the namesake monograph]

Tocopherol calcium succinate $\text{C}_{66}\text{H}_{106}\text{CaO}_{10}$ [Same as the namesake monograph]

Tocopherol succinate $\text{C}_{33}\text{H}_{54}\text{O}_5$ Wet 0.5 g of tocopherol calcium succinate with 5 mL of acetic acid (100), add 10 mL of toluene, and warm at 70°C for 30 minutes with occasional shaking. After cooling, add 30 mL of water, shake thoroughly, and allow to stand. Remove the water layer, wash the toluene layer with several 30-mL portions of water until the washings become neutral, and allow to stand. Shake the toluene extract with 3 g of anhydrous sodium sulfate, decant the toluene layer, distil the toluene under reduced pressure, and obtain a light yellow, viscous liquid. When preserved at room temperature for a long time, it becomes a pale yellowish solid.

Absorbance <2.24> $E_{1\text{cm}}^{1\%}$ (286 nm): 38.0 – 42.0 (10 mg, chloroform, 100 mL).

Tolbutamide $\text{C}_{12}\text{H}_{18}\text{N}_2\text{O}_3\text{S}$ [Same as the namesake monograph]

Toluene $\text{C}_6\text{H}_5\text{CH}_3$ [K 8680, Special class]

o-Toluene sulfonamide $\text{C}_7\text{H}_9\text{NO}_2\text{S}$ Colorless crystals or white crystalline powder. Soluble in ethanol (95), and sparingly soluble in water.

Melting point <2.60>: 157 – 160°C

Purity *p*-Toluene sulfonamide—Use a solution of *o*-toluene sulfonamide in ethyl acetate (1 in 5000) as the sample solution. Perform the test with 10 μ L of the sample solution as directed under Gas Chromatography <2.02> according to the operating conditions in the Purity (5) under Saccharin Sodium Hydrate: any peak other than the peak of *o*-toluene sulfonamide does not appear. Adjust the flow rate so that the retention time of *o*-toluene sulfonamide is about 10 minutes, and adjust the detection sensitivity so that the peak height of *o*-toluene sulfonamide obtained from 10 μ L of the sample solution is about 50% of the full scale. Time span of measurement is about twice as long as the retention time of *o*-toluene sulfonamide beginning after the solvent peak.

Water <2.48>: not more than 0.5% (4 g, use 25 mL of methanol for Karl Fischer method and 5 mL of pyridine for Karl Fischer method).

Content: not less than 98.5%, calculated on the anhydrous basis. **Assay**—Weigh accurately about 0.025 g of *o*-toluene sulfonamide, and perform the test as directed under Nitrogen Determination <1.08>.

Each mL of 0.005 mol/L sulfuric acid VS
= 1.712 mg of $C_7H_9NO_2S$

***p*-Toluene sulfonamide** $CH_3C_6H_4SO_2NH_2$ White, crystals or crystalline powder. Melting point: about 137°C

Purity Related substances—Dissolve 30 mg of *p*-toluene sulfonamide in acetone to make exactly 200 mL. Proceed with 10 μ L of this solution as directed in the Purity (3) under Tolazamide: any spot other than the principal spot at the *Rf* value of about 0.6 does not appear.

***p*-Toluene sulfonic acid** See *p*-toluenesulfonic acid monohydrate.

***p*-Toluenesulfonic acid monohydrate**
 $CH_3C_6H_4SO_3H \cdot H_2O$ [K 8681, Special class]

***o*-Toluic acid** $C_8H_8O_2$ White, crystals or crystalline powder.

Melting point <2.60>: 102 – 105°C

Content: not less than 98.0%.

Toluidine blue See toluidine blue O

Toluidine blue O $C_{15}H_{16}ClN_3S$ Dark green powder, soluble in water, and slightly soluble in ethanol (95).

Identification—

- (1) A solution (1 in 100) shows a blue to purple color.
- (2) A solution in ethanol (95) (1 in 200) shows a blue color.
- (3) A solution shows a maximum absorption at around 630 nm.

Triamcinolone acetonide $C_{24}H_{31}FO_6$ [Same as the namesake monograph]

Trichloroacetic acid CCl_3COOH [K 8667, Special class]

Trichloroacetic acid-gelatin-tris buffer solution To 1 volume of a solution of trichloroacetic acid (1 in 5) add 6 volume of gelatin-tris buffer solution, pH 8.0 and 5 volume of water.

Trichloroacetic acid TS Dissolve 1.80 g of trichloroacetic acid, 2.99 g of sodium acetate trihydrate and 1.98 g of acetic acid (31) in water to make 100 mL.

Trichloroacetic acid TS for serrapeptase Dissolve 1.80 g of trichloroacetic acid and 1.80 g of anhydrous sodium acetate in 5.5 mL of 6 mol/L acetic acid TS and water to make 100 mL.

Trichlorofluoromethane CCl_3F A colorless liquid or gas.

Specific gravity <2.56> $d_4^{17.2}$: 1.494

Boiling point <2.57>: 23.7°C

1,1,2-Trichloro-1,2,2-trifluoroethane $CFCl_2 \cdot CF_2Cl$ Colorless volatile liquid. Miscible with acetone and with diethyl ether, and not with water.

Purity Related substances—Perform the test with 0.1 μ L of 1,1,2-trichloro-1,2,2-trifluoroethane as directed under Gas Chromatography <2.02> according to the operating conditions in the Purity (5) under Halothane: any peak other than the peak of 1,1,2-trichloro-1,2,2-trifluoroethane does not appear.

Tricine $C_6H_{13}NO_5$ White crystalline powder. Melting point: 182 to 184°C (with decomposition).

Triethanolamine See 2,2',2''-nitrilotriethanol.

Triethylamine $(C_2H_5)_3N$ Clear colorless liquid, having a strong amines odor. Miscible with methanol, with ethanol (95) and with diethyl ether.

Specific gravity <2.56> d_4^{20} : 0.722 – 0.730

Boiling point <2.57>: 89 – 90°C

Triethylamine buffer solution, pH 3.2 To 4 mL of triethylamine add 2000 mL of water, and adjust the pH to 3.2 with phosphoric acid.

Triethylamine-phosphate buffer solution, pH 5.0 To 1.0 mL of triethylamine add 900 mL of water, adjust the pH to 5.0 with diluted phosphoric acid (1 in 10), and add water to make 1000 mL.

1% Triethylamine-phosphate buffer solution, pH 3.0 Dissolve 10 g of triethylamine in 950 mL of water, adjust the pH to 3.0 with phosphoric acid, and make exactly 1000 mL.

Trifluoroacetic acid CF_3COOH Colorless, clear liquid, having a pungent odor. Miscible well with water.

Specific gravity <2.56> d_{20}^{20} : 1.535

Boiling point <2.57>: 72 – 73°C

Trifluoroacetic acid for nuclear magnetic resonance spectroscopy CF_3COOH Prepared for nuclear magnetic resonance spectroscopy.

Trifluoroacetic acid TS To 1 mL of trifluoroacetic acid add water to make 1000 mL.

Trifluoroacetic anhydride for gas chromatography $(CF_3CO)_2O$ Colorless, clear liquid, having a pungent odor.

Boiling point <2.57>: 40 – 45°C

Trimetazidine hydrochloride for assay $C_{14}H_{22}N_2O_3 \cdot 2HCl$ [Same as the monograph Trimetazidine Hydrochloride. It contains not less than 99.0% of trimetazidine hydrochloride ($C_{14}H_{22}N_2O_3 \cdot 2HCl$), calculated on the anhydrous basis.]

Trimethylsilyl imidazole $C_6H_{12}N_2Si$ Clear, colorless to pale yellow liquid.

Refractive index <2.45> n_D^{20} : 1.4744 – 1.4764

2,4,6-trinitrobenzenesulfonic acid See 2,4,6-trinitroben-

zenesulfonic acid dihydrate.

2,4,6-Trinitrobenzenesulfonic acid dihydrate

$C_6H_2(NO_2)_3SO_3H \cdot 2H_2O$ Pale yellow to light yellow powder.

Water <2.48>: 11 – 15% (0.1 g, volumetric titration, direct titration).

Content: not less than 98%, calculated on the anhydrous basis. Assay—Weigh accurately about 0.3 g of 2,4,6-trinitrobenzenesulfonic acid, dissolve in 50 mL of a mixture of water and ethanol (99.5) (1:1), and titrate <2.50> with 0.1 mol/L sodium hydroxide VS (potentiometric titration). Perform a blank determination and make any necessary correction.

Each mL of 0.1 mol/L sodium hydroxide VS
= 29.32 mg of $C_6H_2(NO_2)_3SO_3H$

2,4,6-Trinitrophenol $HOC_6H_2(NO_2)_3$ Light yellow to yellow, moist crystals. It is added 15 to 25% of water for the sake of safety, because it might explode by heating, mechanical shocking and friction when it is dried.

Identification—To 0.1 g add 10 mL of water, dissolve by warming, and add 12 mL of a mixture of 1% copper (II) sulfate solution and ammonia TS (5:1): green precipitates appear.

Content: not less than 99.5%. Assay—Weigh accurately about 0.25 g, previously dried in a desiccator (silica gel) for 24 hours, dissolve in 50 mL of water by warming, and titrate <2.50> with 0.1 mol/L sodium hydroxide VS (indicator: 3 drops of phenolphthalein TS). Perform a blank determination in the same manner, and make any necessary correction.

Each mL of 0.1 mol/L sodium hydroxide VS
= 22.91 mg of $HOC_6H_2(NO_2)_3$

2,4,6-Trinitrophenol-ethanol TS Dissolve 1.8 g of 2,4,6-trinitrophenol in 50 mL of diluted ethanol (99.5) (9 in 10) and 30 mL of water, and add water to make 100 mL.

2,4,6-Trinitrophenol TS Dissolve 1 g of 2,4,6-trinitrophenol in 100 mL of hot water, cool, and filter if necessary.

2,4,6-Trinitrophenol TS, alkaline Mix 20 mL of 2,4,6-trinitrophenol TS with 10 mL of a solution of sodium hydroxide (1 in 20), and add water to make 100 mL. Use within 2 days.

Triphenylchloromethane $(C_6H_5)_3CCl$ White to grayish or yellowish white, crystals or crystalline powder.

Melting point <2.60>: 107 – 115°C

Triphenylmethanol for thin-layer chromatography

$C_{19}H_{15}OH$ Occurs as a white powder.

Purity—Dissolve 0.1 g of triphenylmethanol for thin-layer chromatography in 100 mL of methanol and perform the test as directed in the Purity (2) under Zidovudine: spots other than the principal spot with an *R_f* value of about 0.73 are not observed.

Triphenyltetrazolium chloride See 2,3,5-triphenyl-2*H*-tetrazolium chloride.

Triphenyltetrazolium chloride TS See 2,3,5-triphenyl-2*H*-tetrazolium chloride TS.

2,3,5-Triphenyl-2*H*-tetrazolium chloride $C_{19}H_{15}ClN_4$
[K 8214, Special class]

2,3,5-Triphenyl-2*H*-tetrazolium chloride TS Dissolve 0.25 g of 2,3,5-triphenyl-2*H*-tetrazolium chloride in ethanol (99.5) to make 100 mL. Prepare before use.

2,3,5-Triphenyl-2*H*-tetrazolium chloride-methanol TS for spraying Solution A: A solution of 2,3,5-triphenyl-2*H*-tetrazolium chloride in methanol (1 in 25). Solution B: A solution of sodium hydroxide in methanol (1 in 125). Mix an equal volume of the solution A and solution B just before use.

Tripotassium citrate monohydrate $C_6H_5K_3O_7 \cdot H_2O$
White crystals or crystalline powder. Very soluble in water, and practically insoluble in ethanol (95).

Content: 99.0% or more Assay—Accurately weigh about 0.2 g of tripotassium citrate monohydrate, add 50 mL of acetic acid for nonaqueous titration, dissolve by warming on a water bath, cool, and then titrate <2.50> with 0.1 mol/L of perchloric acid VS (potentiometric titration). Correct by conducting a blank test using the same method.

Each mL of 0.1 mol/L perchloric acid VS
= 32.44 mg of $C_6H_5K_3O_7 \cdot H_2O$

Tris buffer solution for bacterial endotoxins test Dissolve 18.2 g of 2-amino-2-hydroxymethyl-1,3-propanediol in 800 mL of water for bacterial endotoxins test, add 100 mL of 0.1 mol/L hydrochloric acid TS and water for bacterial endotoxins test to make 1000 mL, and sterilize by heating in an autoclave at 121°C for 90 minutes.

Tris-acetic acid buffer solution, pH 6.5 Dissolve 13.57 g of 2-amino-2-hydroxymethyl-1,3-propanediol and 6.73 g of acetic acid (100) in water to make 1000 mL.

Tris buffer solution, pH 7.0 Dissolve 24.3 g of 2-amino-2-hydroxymethyl-1,3-propanediol in 1000 mL of water, and adjust the pH to 7.0 with 0.1 mol/L hydrochloric acid TS.

Tris buffer solution, pH 8.2 Dissolve 24.2 g of 2-amino-2-hydroxymethyl-1,3-propanediol and 0.5 g of polysorbate 20 in 800 mL of water, adjust to pH 8.2 with 1 mol/L hydrochloric acid TS, and add water to make 1000 mL.

Tris buffer solution, pH 8.4 Dissolve 6.1 g of 2-amino-2-hydroxymethyl-1,3-propanediol and 10.2 g of sodium chloride in 800 mL of water, adjust to pH 8.4 with 1 mol/L hydrochloric acid TS, and add water to make 1000 mL.

Tris buffer solution, pH 9.5 Dissolve 36.3 g of 2-amino-2-hydroxymethyl-1,3-propanediol in 1000 mL of water, and adjust the pH to 9.5 by adding 1 mol/L hydrochloric acid TS.

1.5 mol/L Tris buffer solution, pH 8.8 Dissolve 18.2 g of 2-amino-2-hydroxymethyl-1,3-propanediol in 75 mL of water, add 5 mol/L hydrochloric acid TS to adjust the pH to 8.8, and then add water to make 100 mL. Filter if necessary.

0.5 mol/L Tris buffer solution, pH 6.8 Dissolve 6 g of 2-amino-2-hydroxymethyl-1,3-propanediol in 50 mL of water, add 2 mol/L hydrochloric acid TS to adjust the pH to 6.8, and then add water to make 100 mL. Filter if necessary.

0.1 mol/L Tris buffer solution, pH 8.0 Dissolve 2.42 g of 2-amino-2-hydroxymethyl-1,3-propanediol in 100 mL of water, adjust the pH to 8.0 with 0.2 mol/L hydrochloric acid TS, and add water to make 200 mL.

0.05 mol/L Tris buffer solution, pH 7.0 Dissolve 6.06 g of 2-amino-2-hydroxymethyl-1,3-propanediol in about 750 mL of water, adjust to pH 7.0 with 1 mol/L hydrochloric acid TS, and add water to make 1000 mL.

0.05 mol/L Tris buffer solution, pH 8.6 Dissolve 6.1 g of 2-amino-2-hydroxymethyl-1,3-propanediol in 950 mL of water, add 2 mol/L hydrochloric acid TS to adjust the pH to 8.6, and then add water to make 1000 mL.

Tris(4-*t*-butylphenyl)phosphate [(CH₃)₃CC₆H₄O]₃PO
White crystals or crystalline powder.
Melting point <2.60>: 100 – 104°C

0.2 mol/L Tris-hydrochloride buffer solution, pH 7.4
Dissolve 6.61 g of 2-amino-2-hydroxymethyl-1,3-propanediol hydrochloride and 0.97 g of 2-amino-2-hydroxymethyl-1,3-propanediol in water to make 250 mL.

0.05 mol/L Tris-hydrochloride buffer solution, pH 7.5
Dissolve 6.35 g of 2-amino-2-hydroxymethyl-1,3-propanediol hydrochloride and 1.18 g of 2-amino-2-hydroxymethyl-1,3-propanediol in water to make 1000 mL.

Trishydroxymethylaminomethane See 2-amino-2-hydroxymethyl-1,3-propanediol.

Trisodium citrate dihydrate See sodium citrate hydrate.

0.1 mol/L Trisodium citrate TS Dissolve 29.4 g of trisodium citrate dihydrate in water to make 1000 mL.

Trisodium ferrous pentacyanoamine TS See iron (II) trisodium pentacyanoamine TS.

Trisodium phosphate dodecahydrate Na₃PO₄·12H₂O
[K 9012, Special class]

Trypsin for liquid chromatography An enzyme obtained from the bovine pancreas. This one part digests 250 parts of casein in the following reaction system.

Casein solution—To 0.1 g of milk casein add 30 mL of water, disperse the casein well, add 1.0 mL of diluted sodium hydroxide TS (1 in 10) to dissolve, and add water to make 50 mL. Prepare before use.

Sample solution—Dissolve 0.01 g of trypsin for liquid chromatography in 500 mL of water.

Procedure—To 5 mL of the casein solution add 2 mL of the sample solution and 3 mL of water, mix, then allow to stand at 40°C for 1 hour, and add 3 drops of a mixture of ethanol (95), water and acetic acid (100) (10:9:1): no precipitate appears.

Trypsin inhibitor Produced by purifying soybean. Each mg of trypsin inhibitor inhibits 10,000 to 30,000 BAEE Units of trypsin. One BAEE Unit means a trypsin activity to indicate an absorbance difference of 0.001 at 253 nm when 3.2 mL of the solution is reacted at 25°C and pH 7.6, using *N*-α-benzoyl-L-arginine ethyl ester as substrate.

Trypsin inhibitor TS Dissolve 5 mg of trypsin inhibitor in 0.05 mol/L phosphate buffer solution, pH 7.0 to make 10 mL.

Trypsin TS for test of elcatonin Dissolve 5 mg of trypsin for liquid chromatography in 20 mL of a solution of ammonium hydrogen carbonate (1 in 100). Prepare before use.

Trypsin TS for test of ulinastatin Dissolve crystalline trypsin for ulinastatin assay in ice-cooled 1 mmol/L hydro-

chloric acid TS containing 1 mmol/L calcium chloride dihydrate so that each mL of the solution contains 180 μg of trypsin. Prepare before use, and preserve in an ice-cooled water bath.

L-Tryptophan C₁₁H₁₂N₂O₂ [Same as the namesake monograph]

Turpentine oil [Same as the namesake monograph]

L-Tyrosine C₉H₁₁NO₃ White, crystals or crystalline powder. Odorless and tasteless. Freely soluble in formic acid, very slightly soluble in water, and practically insoluble in ethanol (95) and in diethyl ether. It dissolves in dilute hydrochloric acid and in dilute nitric acid.

Optical rotation <2.49> [α]_D²⁰: –10.5 – –12.5° (after drying, 2.5 g, 1 mol/L hydrochloric acid TS, 50 mL, 100 mm).

Loss on drying <2.41>: not more than 0.30% (1 g, 105°C, 3 hours).

Content: not less than 99.0%. Assay—Weigh accurately about 0.3 g of L-tyrosine, previously dried, dissolve in 6 mL of formic acid, add 50 mL of acetic acid (100), and titrate <2.50> with 0.1 mol/L perchloric acid VS (potentiometric titration). Perform a blank determination, and make any necessary correction.

Each mL of 0.1 mol/L perchloric acid VS
= 18.12 mg of C₉H₁₁NO₃

Ubenimex for assay C₁₆H₂₄N₂O₄ [Same as the monograph Ubenimex. When dried, it contains not less than 99.0% of ubenimex (C₁₆H₂₄N₂O₄).]

Ubiquinone-9 Yellow to orange, crystalline powder. Odorless and no taste.

Absorbance <2.24> E₁^{1%}_{cm} (275 nm): 163 – 190 (ethanol (99.5))

Melting point <2.60>: about 44°C

Uracil C₄H₄N₂O₂ Needle crystals. Freely soluble in hot water, and slightly soluble in cold water.

Melting point <2.60>: 335°C

Urea H₂NCONH₂ [K 8731, Special class]

Urethane See ethyl carbamate.

Ursodeoxycholic acid C₂₄H₄₀O₄ [Same as the namesake monograph]

Ursodeoxycholic acid for assay C₂₄H₄₀O₄ [Same as the monograph Ursodeoxycholic Acid. However, when dried, it contains not less than 99.0% of ursodeoxycholic acid (C₂₄H₄₀O₄) meeting the following additional specifications.]

Purity Related substances—Dissolve 0.15 g of ursodeoxycholic acid for assay in 5 mL of methanol for liquid chromatography, and use this solution as the sample solution. Pipet 2 mL of this solution and add methanol for liquid chromatography to make exactly 50 mL. Pipet 2.5 mL of this solution, add methanol for liquid chromatography to make exactly 20 mL, and use this solution as the standard solution. Perform the test with exactly 5 μL each of the sample solution and standard solution as directed under Liquid Chromatography <2.01> according to the following conditions. Determine each peak area of both solutions by the automatic integration method: the area of the peak, having the relative retention time of about 2.5 with respect to ursodeoxycholic acid, obtained from the sample solution is not larger

than the peak area of ursodeoxycholic acid from the standard solution, and the area of the peak, having the relative retention time of about 5.5, obtained from the sample solution is not larger than 1/5 times the peak area of ursodeoxycholic acid from the standard solution. Furthermore, the total area of the peaks other than the peak of ursodeoxycholic acid and other than the peaks mentioned above is not larger than 1/5 times the peak area of ursodeoxycholic acid from the standard solution.

Operating conditions

Detector: An ultraviolet absorption photometer (wavelength: 210 nm).

Column: A stainless steel column 3 mm in inside diameter and 7.5 cm in length, packed with octylsilanized silica gel for liquid chromatography (5 μ m in particle diameter).

Column temperature: A constant temperature of about 40°C.

Mobile phase: A mixture of methanol for liquid chromatography, diluted phosphoric acid (1 in 1000) and acetonitrile for liquid chromatography (96:69:35).

Flow rate: Adjust the flow rate so that the retention time of ursodeoxycholic acid is about 2.3 minutes.

Time span of measurement: About 7 times as long as the retention time of ursodeoxycholic acid.

System suitability

Test for required detectability: Pipet 2 mL of the standard solution, and add methanol for liquid chromatography to make exactly 20 mL. Confirm that the peak area of ursodeoxycholic acid obtained from 5 μ L of this solution is equivalent to 8 to 12% of that of ursodeoxycholic acid from 5 μ L of the standard solution.

System performance: To 30 mg of chenodeoxycholic acid for thin-layer chromatography and 30 mg of lithocholic acid for thin-layer chromatography, add 1 mL of the sample solution, dissolve in methanol for liquid chromatography to make 50 mL. When the procedure is run with 5 μ L of this solution under the above operating conditions, ursodeoxycholic acid, chenodeoxycholic acid, and lithocholic acid are eluted in this order with the resolution between these peaks being not less than 7, respectively.

System repeatability: When the test is repeated 6 times with 5 μ L of the standard solution under the above conditions, the relative standard deviation of the peak area of ursodeoxycholic acid is not more than 2.0%.

***n*-Valerianic acid** $\text{CH}_3(\text{CH}_2)_3\text{COOH}$ Clear, colorless to pale yellow liquid, having a characteristic odor. Miscible with ethanol (95) and with diethyl ether, and soluble in water.

Specific gravity <2.56> d_4^{20} : 0.936 – 0.942

Distilling range <2.57>: 186 – 188°C, not less than 98 vol%.

L-Valine $\text{C}_5\text{H}_{11}\text{NO}_2$ [Same as the namesake monograph]

L-Valine for assay $\text{C}_5\text{H}_{11}\text{NO}_2$ [Same as the monograph L-Valine. When dried, it contains not less than 99.0% of L-valine ($\text{C}_5\text{H}_{11}\text{NO}_2$).]

H-D-Valyl-L-leucyl-L-arginine *p*-nitroanilide dihydrochloride $\text{C}_{23}\text{H}_{38}\text{N}_8\text{O}_5 \cdot 2\text{HCl}$ White to pale yellow, powder or masses. Sparingly soluble in water.

Absorbance <2.24> $E_{1\text{cm}}^{1\%}$ (316 nm): 214 – 236 (0.01 g, water, 500 mL).

Vanadium pentoxide See vanadium (V) oxide.

Vanadium pentoxide TS See vanadium (V) oxide TS.

Vanadium pentoxide TS, dilute See vanadium (V) oxide TS, dilute.

Vanadium (V) oxide V_2O_5 Orangish yellow to yellow-brown powder.

Identification—Dissolve 0.3 g in 10 mL of ammonia TS and 15 mL of water. To 2 mL of this solution add 20 mL of water, mix, and add gently 1 mL of copper (II) sulfate TS: yellow precipitates appear.

Vanadium (V) oxide TS Add vanadium (V) oxide to phosphoric acid, saturate with vanadium (V) oxide by shaking vigorously for 2 hours, and filter through a glass filter.

Vanadium (V) oxide TS, dilute Dilute 10 mL of vanadium (V) oxide TS with water to make 100 mL. Prepare before use.

Vanillin $\text{C}_6\text{H}_3\text{CHO}(\text{OCH}_3)(\text{OH})$ A white to light yellow crystalline powder, having a characteristic odor.

Melting point <2.60>: 80.5 – 83.5°C.

Preserve in a light-resistant tight container.

Vanillin-hydrochloric acid TS Dissolve 5 mg of vanillin in 0.5 mL of ethanol (95), and to this solution add 0.5 mL of water and 3 mL of hydrochloric acid. Prepare before use.

Vanillin-sulfuric acid-ethanol TS Dissolve 3 g of vanillin in ethanol (99.5) to make 100 mL, and add 0.5 mL of sulfuric acid.

Vanillin-sulfuric acid-ethanol TS for spraying Dissolve 3 g of vanillin in 30 mL of ethanol (99.5), and add 100 mL of dilute sulfuric acid.

Vanillin-sulfuric acid TS Add cautiously 75 mL of sulfuric acid to 25 mL of ice-cold ethanol (95). After cooling, add 1 g of vanillin to dissolve. Prepare before use.

Vasopressin $\text{C}_{46}\text{H}_{65}\text{N}_{15}\text{O}_{12}\text{S}_2$ A white powder.

Constituent amino acids—Perform the test as directed in the Constituent amino acids under Oxytocin, and calculate the respective molar ratios with respect to glycine: 0.9 – 1.1 for aspartic acid, 0.9 – 1.1 for glutamic acid, 0.9 – 1.1 for proline, 0.8 – 1.1 for tyrosine, 0.9 – 1.1 for phenylalanine, 0.9 – 1.1 for arginine and 0.8 – 1.1 for cystine, and not more than 0.03 for other amino acids.

Verapamil hydrochloride for assay $\text{C}_{27}\text{H}_{38}\text{N}_2\text{O}_4 \cdot \text{HCl}$ [Same as the monograph Verapamil Hydrochloride. When dried, it contains not less than 99.0% of verapamil hydrochloride ($\text{C}_{27}\text{H}_{38}\text{N}_2\text{O}_4 \cdot \text{HCl}$).]

Vinblastine sulfate $\text{C}_{46}\text{H}_{58}\text{N}_4\text{O}_9 \cdot \text{H}_2\text{SO}_4$ [Same as the namesake monograph]

Vincristine sulfate $\text{C}_{46}\text{H}_{56}\text{N}_4\text{O}_{10} \cdot \text{H}_2\text{SO}_4$ [Same as the namesake monograph]

Vinyl acetate $\text{C}_4\text{H}_6\text{O}_2$ Clear, colorless liquid.

Specific gravity <2.56>: 0.932 – 0.936

Water <2.48>: not more than 0.2%

Vinyl chloride $\text{C}_2\text{H}_3\text{Cl}$ Colorless gas.

Boiling point <2.57>: –14°C

Melting point <2.60>: –160°C

2-Vinylpyridine C_7H_7N A clear, colorless or dark brown liquid.

Refractive index $\langle 2.45 \rangle$ n_D^{20} : 1.546 – 1.552

Specific gravity $\langle 2.56 \rangle$ d_{20}^{20} : 0.975 – 0.982

1-Vinyl-2-pyrrolidone C_6H_9NO Clear liquid.

Purity—Perform the test with 0.5 μ L of 1-vinyl-2-pyrrolidone as directed under Gas Chromatography $\langle 2.02 \rangle$ according to the following conditions. Determine each peak area of the solutions by the automatic integration method, and calculate the amount of 1-vinyl-2-pyrrolidone by the area percentage method: it is not less than 99.0%.

Operating conditions

Detector: A hydrogen flame-ionization detector.

Column: A hollow, capillary glass column about 0.53 mm in inside diameter and about 30 m in length, having an about 1.0- μ m layer of polyethylene glycol 20 M for gas chromatography on the inner side.

Column temperature: Maintain the temperature at 80°C for 1 minute, then raise at the rate of 10°C per minute to 190°C, and hold constant to the temperature for 20 minutes.

Temperature of sample vaporization chamber: A constant temperature of about 190°C.

Carrier gas: Helium.

Flow rate: Adjust the flow rate so that the retention time of 1-vinyl-2-pyrrolidone is about 15 minutes.

Detection sensitivity: Adjust the detection sensitivity so that the peak height of 1-vinyl-2-pyrrolidone from 0.5 μ L of 1-vinyl-2-pyrrolidone is about 70% of the full scale.

Time span of measurement: About twice as long as the retention time of 1-vinyl-2-pyrrolidone beginning after the solvent peak.

Water $\langle 2.48 \rangle$ —Take 50 mL of methanol for Karl Fischer method and 10 mL of butyrolactone in a dry titration flask, and titrate with Karl Fischer TS until end point. Weigh accurately about 2.5 g of 1-vinyl-2-pyrrolidone, transfer immediately to a titration flask, and perform the test: water is not more than 0.1%.

V8 protease A protease obtained from *Staphylococcus aureus* strain. When an amount of the enzyme hydrolyzes 1 μ mol of *N*-*t*-butoxycarbonyl-L-glutamic acid- α -phenyl ester in 1 minute at pH 7.8 and 37°C is defined as 1 unit, it contains 500 – 1000 units per mg.

V8 protease TS Dissolve V8 protease in water to make a solution of 1 mg/mL. Keep at a cold place and use within 6 days after preparation.

Voglibose for assay $C_{10}H_{21}NO_7$ [Same as the monograph Voglibose]

Warfarin potassium for assay [Same as the monograph Warfarin Potassium. When dried, it contains not less than 99.0% of warfarin potassium ($C_{19}H_{15}KO_4$).]

25% Water containing benzoyl peroxide See Benzoyl peroxide, 25% water containing.

Water for ammonium limit test To 1500 mL of water add cautiously 4.5 mL of sulfuric acid, distil using a hard glass distiller, discard the sufficient volume of first distillate, and use the remaining distillate (ammonium-free water) as the water for ammonium limit test.

Purity—Mix 40 mL of water for ammonium limit test with 6.0 mL of phenol-sodium pentacyanonitrosylferrate (III) TS.

Add 4.0 mL of sodium hypochlorite-sodium hydroxide TS, mix, and allow to stand for 60 minutes. Perform the test with this solution as directed under Ultraviolet-visible Spectrophotometry $\langle 2.24 \rangle$, using water as the blank: the absorbance at 640 nm is not more than 0.010.

Water for bacterial endotoxins test [Use the water prescribed by the monographs of Water for Injection or Sterile Water for Injection in Containers, or the water produced by other procedures that shows no reaction with the lysate reagent employed, at the detection limit of the reagent, and is suitable for bacterial endotoxins test.]

Water for injection [Use the water prescribed by the monographs of Water for Injection or Sterile Water for Injection in Containers. It is not necessary to check the conformity to all the specification items of the monograph, if it is confirmed that the water to be used is suitable for the purpose of relevant test.]

Water, sterile purified [Use the water prescribed by the monograph of Sterile Purified Water in Containers. It is not necessary to check the conformity to all the specification items of the monograph, if it is confirmed that the water to be used is suitable for the purpose of relevant test.]

Wijs' TS Transfer 7.9 g of iodine trichloride and 8.9 g of iodine to separate flasks, dissolve each with acetic acid (100), mix both solutions, and add acetic acid (100) to make 1000 mL. Preserve in light-resistant, glass containers.

Wogonin for thin-layer chromatography $C_{16}H_{12}O_5$ Yellow crystals or crystalline powder. Slightly soluble in methanol and in ethanol (99.5), and practically insoluble in water. Melting point: 204 – 208°C

Identification—Determine the absorption spectrum of a solution in methanol (1 in 200,000) as directed under Ultraviolet-visible Spectrophotometry $\langle 2.24 \rangle$: it exhibits maxima between 207 nm and 211 nm, and between 273 nm and 277 nm.

Purity Related substances—Dissolve 1 mg in 1 mL of methanol, and perform the test with 10 μ L of this solution as directed in the Identification (3) under Saireito Extract: no spot other than the principal spot (*Rf* value is about 0.4) appears.

Xanthene $C_{13}H_{10}O$ White to light yellow crystals or crystalline powder, having a slight, characteristic odor.

Melting point $\langle 2.60 \rangle$: 98 – 102°C

Water $\langle 2.48 \rangle$: not more than 0.5% (0.15 g).

Xanthene-9-carboxylic acid $C_{14}H_{10}O_3$ Dissolve 0.25 g of propantheline bromide in 5 mL of water and 10 mL of sodium hydroxide TS, heat the mixture to boiling, then continue to heat for 2 minutes. Cool to 60°C, add 5 mL of dilute sulfuric acid, cool, filter the precipitate, and wash thoroughly with water. Recrystallize the residue from dilute ethanol, and dry for 3 hours in a desiccator (in vacuum, silica gel).

Melting point $\langle 2.60 \rangle$: 217 – 222°C

Xanthone $C_{13}H_8O_2$ Light yellow powder. Freely soluble in chloroform, and slightly soluble in hot water and in diethyl ether.

Melting point $\langle 2.60 \rangle$: 174 – 176°C

Purity Related substances—Dissolve 0.050 g of xanthone in chloroform to make exactly 10 mL. Perform the test with 5 μ L of this solution as directed in the Purity under Propan-

theline Bromide: any spot other than the principal spot at the R_f value of about 0.7 does not appear.

Xanthydrol $C_{13}H_{10}O_2$ White to pale yellow powder. Dissolves in ethanol (95), in diethyl ether, in chloroform, and in acetic acid (100), and is practically insoluble in water.

Melting point <2.60>: 121 – 124°C

Residue on ignition <2.44>: not more than 2.0% (0.5 g).

Xylene $C_6H_4(CH_3)_2$ [K 8271, First class]

o-Xylene $C_6H_4(CH_3)_2$ Colorless, clear liquid.

Refractive index <2.45> n_D^{20} : 1.501 – 1.506

Specific gravity <2.56> d_4^{20} : 0.875 – 0.885

Distilling range <2.57>: 143 – 146°C, not less than 95 vol%.

Xylene cyanol FF $C_{25}H_{27}N_2NaO_7S_2$ [K 8272, Special class]

Xylenol orange $C_{31}H_{30}N_2Na_2O_{13}S$ [K 9563, Special class]

Xylenol orange TS Dissolve 0.1 g of xylenol orange in water to make 100 mL.

Xylitol $C_5H_{12}O_5$ [Same as the namesake monograph]

Xylose See D-xylose.

D-Xylose $C_5H_{10}O_5$ [Same as the monograph D-Xylose of the Japanese Standards of Food Additives]

Yeast extract A peptone-like substance which represents all the soluble product of yeast cells (*Saccharomyces*) prepared under optimum conditions, clarified, and dried by evaporating to a powder. Yeast extract (1 g) represents not less than 7.5 g of yeast. A reddish yellow to brown powder, having a characteristic but not putrescent odor. Soluble in water, forming a yellow to brown solution, having a slight acidic reaction. It contains no added carbohydrate.

Purity (1) Chloride <1.03> (calculated as NaCl): not more than 5%.

(2) Coagulable protein—On heating a solution of yeast extract (1 in 20) to boiling, no precipitate is produced.

Loss on drying <2.41>: not more than 5% (105°C, constant mass).

Residue on ignition <2.44>: not more than 15% (0.5 g).

Nitrogen content <1.08>: 7.2 – 9.5% (105°C, constant mass, after drying).

Yellow beeswax [Same as the namesake monograph]

Zaltoprofen $C_{17}H_{14}O_3S$ [Same as the namesake monograph]

Zaltoprofen for assay $C_{17}H_{14}O_3S$ [Same as the monograph Zaltoprofen. When dried, it contains not less than 99.5% of zaltoprofen ($C_{17}H_{14}O_3S$)].

Zanthoxylum Fruit [Same as the namesake monograph]

Zinc Zn [K 8012, Special class]

Zinc acetate See zinc acetate dihydrate.

0.25 mol/L Zinc acetate buffer solution, pH 6.4 Dissolve 54.9 g of zinc acetate dihydrate in 150 mL of acetic acid (100) and 600 mL of water, add 150 mL of ammonia water (28), gently mix, and allow to cool to a room temperature. Adjust to pH 6.4 with ammonia water (28), and add

water to make 1000 mL.

Zinc acetate dihydrate $Zn(CH_3COO)_2 \cdot 2H_2O$ [K 8356, Special class]

Zinc, arsenic-free See zinc for arsenic analysis.

Zinc chloride $ZnCl_2$ [K 8111, Special class]

Zinc chloride TS Dissolve 10 g of zinc chloride and 10 g of potassium hydrogen phthalate in 900 mL of water, adjust the pH to 4.0 with sodium hydroxide TS, and add water to make 1000 mL.

0.04 mol/L Zinc chloride TS Dissolve 5.452 g of zinc chloride in water to make 1000 mL.

Zinc diethyldithiocarbamate See Test Methods for Plastic Containers <7.02>.

Zinc dibutyldithiocarbamate See Test Methods for Plastic Containers <7.02>.

Zinc disodium ethylenediamine tetraacetate See zinc disodium ethylenediamine tetraacetate tetrahydrate.

Zinc disodium ethylenediamine tetraacetate tetrahydrate $C_{10}H_{12}N_2Na_2O_8Zn \cdot 4H_2O$ White powder. The pH of a solution of zinc disodium ethylenediamine tetraacetate (1 in 100) is between 6.0 and 9.0.

Purity Clarity and color of solution—Dissolve 0.10 g of zinc disodium ethylenediamine tetraacetate tetrahydrate in 10 mL of freshly boiled and cooled water: the solution is clear and colorless.

Content: not less than 98.0%. Assay—Dissolve about 0.5 g of zinc disodium ethylenediamine tetraacetate tetrahydrate, accurately weighed, in water to make exactly 100 mL. Pipet 10 mL of this solution, adjust the pH to about 2 with 80 mL of water and dilute nitric acid, and titrate <2.50> with 0.01 mol/L bismuth nitrate VS until the color of the solution changes from yellow to red (indicator: 2 drops of xylenol orange TS).

Each mL of 0.01 mol/L bismuth nitrate VS
= 4.716 mg of $C_{10}H_{12}N_2Na_2O_8Zn \cdot 4H_2O$

Zinc dust See zinc powder.

Zinc for arsenic analysis Zn [K 8012] Use granules of about 800 μm .

Zinc iodide-starch TS To 100 mL of boiling water add a solution of 0.75 g of potassium iodide in 5 mL of water, a solution of 2 g of zinc chloride in 10 mL of water and a smooth suspension of 5 g of starch in 30 mL of water, with stirring. Continue to boil for 2 minutes, then cool.

Sensitivity—Dip a glass rod into a mixture of 1 mL of 0.1 mol/L sodium nitrite VS, 500 mL of water and 10 mL of hydrochloric acid, and touch on zinc iodide-starch paste TS: an apparently blue color appears.

Storage—Preserve in tightly stoppered bottles, in a cold place.

Zincon $C_{20}H_{15}N_4NaO_6S$ A dark red to purple powder.
Identification—Determine the infrared absorption spectrum of zincon, previously dried at 105°C for 4 hours, as directed in the potassium bromide disk method as directed under Infrared Spectrophotometry <2.25>: it exhibits absorption at the wave numbers of about 1604 cm^{-1} , 1494 cm^{-1} , 1294 cm^{-1} , 1194 cm^{-1} , 1110 cm^{-1} , 1046 cm^{-1} and 764 cm^{-1} .

Preserve in a light-resistant tight container.

Zincon TS Dissolve 0.1 g of zincon in 2 mL of 1 mol/L sodium hydroxide VS, and add water to make 100 mL.

Zinc powder Zn [K 8013, for nitrogen oxides analysis or arsenic analysis]

Zinc (standard reagent) Zn [K 8005, Standard reagent for volumetric analysis]

Zinc sulfate See zinc sulfate heptahydrate.

Zinc sulfate for volumetric analysis See zinc sulfate heptahydrate.

Zinc sulfate heptahydrate $\text{ZnSO}_4 \cdot 7\text{H}_2\text{O}$ [K 8953, Special class]

Zinc sulfate TS Dissolve 10 g of zinc sulfate heptahydrate in water to make 100 mL.

Zirconyl-alizarin red S TS Dissolve 0.2 g of zirconyl nitrate in 5 mL of dilute hydrochloric acid, add 10 mL of alizarin red S TS, and then add water to make 30 mL.

Zirconyl-alizarin S TS See zirconyl-alizarin red S TS.

Zirconyl nitrate See zirconyl nitrate dihydrate.

Zirconyl nitrate dihydrate $\text{ZrO}(\text{NO}_3)_2 \cdot 2\text{H}_2\text{O}$ A white crystalline powder. Freely soluble in water.

Identification—(1) To 5 mL of a solution (1 in 20) add 5 mL of sodium hydroxide TS: a white, milky precipitate is formed.

(2) To 10 mL of a solution (1 in 20) add 10 mL of sulfuric acid, cool, and superimpose 2 mL of iron (II) sulfate TS: a brown ring is produced at the zone of contact.

Zolpidem tartrate for assay $(\text{C}_{19}\text{H}_{21}\text{N}_3\text{O})_2 \cdot \text{C}_4\text{H}_6\text{O}_6$ [Same as the monograph Zolpidem Tartrate. It contains not less than 99.5% of zolpidem tartrate $[(\text{C}_{19}\text{H}_{21}\text{N}_3\text{O})_2 \cdot \text{C}_4\text{H}_6\text{O}_6]$, calculated on the anhydrous basis.]

9.42 Solid Supports/Column Packings for Chromatography

Aminopropylsilanized silica gel for liquid chromatography Prepared for liquid chromatography.

Carbamoyl group bound silica gel for liquid chromatography Prepared for liquid chromatography.

Cellulose for thin-layer chromatography Use a high-grade cellulose prepared for thin-layer chromatography.

Cellulose with fluorescent indicator for thin-layer chromatography Use cellulose for thin-layer chromatography containing a suitable fluorescent substance.

Cyanopropylsilanized silica gel for liquid chromatography Prepared for liquid chromatography.

DEAE-cross-linking dextran anion exchanger (Cl type), slightly alkaline Slightly alkaline anion exchanger prepared by introducing diethylaminoethyl group into cross-linking dextran of gel filtration carrier.

Diethylaminoethyl cellulose for column chromatography

Prepared for column chromatography.

Diethylaminoethyl group bound to synthetic polymer for liquid chromatography Produced by binding diethylaminoethyl group to a hydrophilic synthetic polymer, for liquid chromatography. Exchange volume is about 0.1 mg equivalents/cm³.

Dimethylaminopropylsilanized silica gel for liquid chromatography Prepared for liquid chromatography.

Dimethylsilanized silica gel with fluorescent indicator for thin-layer chromatography Dimethylsilanized silica gel for thin-layer chromatography to which a fluorescent indicator is added.

Diol silica gel for liquid chromatography Prepared for liquid chromatography.

Divinylbenzene-methacrylate co-polymer for liquid chromatography Prepared for liquid chromatography.

Divinylbenzene-N-vinyl pyrrolidone copolymer for column chromatography Prepared for column chromatography.

Fluorosilanized silica gel for liquid chromatography Prepared for liquid chromatography.

Gel-type strong acid cation-exchange resin for liquid chromatography (degree of cross-linkage: 8%) Prepared for liquid chromatography.

Gel type strong acid ion-exchange resin for liquid chromatography (degree of cross-linkage: 6%) Prepared for liquid chromatography.

Glycol etherified silica gel for liquid chromatography Glycol group is bound to silica gel for liquid chromatography.

Graphite carbon for gas chromatography Prepared for gas chromatography.

Hexasilanized silica gel for liquid chromatography Prepared for liquid chromatography.

Hydrophilic silica gel for liquid chromatography Diolized porous silica gel prepared for liquid chromatography (5–10 μm in particle diameter).

Hydroxypropylsilanized silica gel for liquid chromatography Prepared for liquid chromatography.

Neutral alumina for chromatography Prepared for chromatography (75 – 180 μm in particle diameter).

Neutral alumina for column chromatography Prepared for column chromatography.

Octadecylsilanized polyvinyl alcohol gel polymer for liquid chromatography Prepared for liquid chromatography.

Octadecylsilanized silica gel for liquid chromatography Prepared for liquid chromatography.

Octadecylsilanized silica gel for thin-layer chromatography Octadecylsilanized silica gel prepared for thin-layer chromatography.

Octadecylsilanized silica gel with fluorescent indicator for thin-layer chromatography Octadecylsilanized silica gel for thin-layer chromatography containing fluorescent indicator.

Octadecylsilanized silicone polymer coated silica gel for liquid chromatography Prepared for liquid chromatography.

Octylsilanized silica gel for liquid chromatography Prepared for liquid chromatography.

Pentaethylenhexaaminated polyvinyl alcohol polymer bead for liquid chromatography Prepared for liquid chromatography.

Phenylated silica gel for liquid chromatography Prepared for liquid chromatography.

Phenylsilanized silica gel for liquid chromatography Prepared for liquid chromatography.

Polyamide for column chromatography Prepared for column chromatography.

Polyamide for thin-layer chromatography Prepared for thin-layer chromatography.

Polyamide with fluorescent indicator for thin-layer chromatography Add a fluorescent indicator to polyamide for thin-layer chromatography.

Porous acrylonitrile-divinylbenzene copolymer for gas chromatography (pore diameter: 0.06 – 0.08 μm , 100 – 200 m^2/g) A porous acrylonitrile-divinylbenzene copolymer prepared for gas chromatography.

Porous ethyl vinylbenzene-divinylbenzene copolymer for gas chromatography Prepared for gas chromatography.

Porous ethylvinylbenzene-divinylbenzene copolymer for gas chromatography (average pore diameter: 0.0075 μm , 500 – 600 m^2/g) A porous ethylvinylbenzene-divinylbenzene copolymer prepared for gas chromatography. The average pore diameter is 0.0075 μm , and surface area is 500 to 600 m^2 per g.

Porous polymer beads for gas chromatography Prepared for gas chromatography.

Porous silica gel for liquid chromatography A porous silica gel prepared for liquid chromatography.

Porous styrene-divinylbenzene copolymer for gas chromatography (average pore diameter: 0.0085 μm , 300 – 400 m^2/g) A porous styrene-divinylbenzene copolymer prepared for gas chromatography. The average pore diameter is 0.0085 μm , and surface area is 300 to 400 m^2/g .

Porous styrene-divinylbenzene copolymer for liquid chromatography A porous styrene-divinylbenzene copolymer prepared for liquid chromatography.

Quaternary alkylaminated styrene-divinylbenzene copolymer for liquid chromatography Prepared for liquid chromatography.

Silica gel for gas chromatography A silica gel prepared for gas chromatography.

Silica gel for liquid chromatography A silica gel prepared for liquid chromatography.

Silica gel for liquid chromatography with attached carbamoyl groups Prepared for liquid chromatography.

Silica gel for thin-layer chromatography A silica gel pre-

pared for thin-layer chromatography.

Silica gel for thin-layer chromatography (particle size 5 – 7 μm , with fluorescent indication) Prepared for high-performance thin-layer chromatography.

Silica gel with complex fluorescent indicator for thin-layer chromatography A silica gel for thin-layer chromatography containing suitable complex fluorescent indicators.

Silica gel with fluorescent indicator for thin-layer chromatography A silica gel for thin-layer chromatography containing a suitable fluorescent indicator.

Siliceous earth for chromatography A siliceous earth prepared for chromatography.

Siliceous earth for gas chromatography A siliceous earth prepared for gas chromatography.

Slightly acidic ion-exchange silica gel for liquid chromatography Prepared for liquid chromatography.

Strongly acidic ion-exchange resin for column chromatography Prepared for column chromatography.

Strongly acidic ion-exchange resin for liquid chromatography Prepared for liquid chromatography.

Strongly acidic ion-exchange silica gel for liquid chromatography Prepared for liquid chromatography.

Strongly basic ion-exchange resin for column chromatography Prepared for column chromatography.

Styrene-divinylbenzene copolymer for liquid chromatography Prepared for liquid chromatography.

Sulfonamide group bound to hexadecylsilanized silica gel for liquid chromatography Prepared for column chromatography.

Synthetic magnesium silicate for column chromatography Prepared for column chromatography (150 – 250 μm in particle diameter).

Teflon for gas chromatography See Tetrafluoroethylene polymer for gas chromatography.

Terephthalic acid for gas chromatography $\text{C}_6\text{H}_4(\text{COOH})_2$ Prepared for gas chromatography.

Tetrafluoroethylene polymer for gas chromatography Prepared for gas chromatography.

Trimethylsilanized silica gel for liquid chromatography Prepared for liquid chromatography.

Weakly acidic CM-bridged cellulose cation exchanger (H type) Weakly acidic cation exchanger, intensified by crosslinking porous spherical cellulose, into which carboxymethyl groups have been introduced.

Weakly acidic ion exchange resin for liquid chromatography Prepared for liquid chromatography.

Weakly acidic ion exchange silica gel for liquid chromatography Prepared for liquid chromatography.

Zeolite for gas chromatography (0.5 nm in pore diameter) Zeolite prepared for gas chromatography.

9.43 Filter Papers, Filters for filtration, Test Papers, Crucibles, etc.

Filter paper [R 3801, Filter paper (for chemical analysis), Filter paper for qualitative analysis]

No.1: For bulky gelatinous precipitate

No.2: For moderate-sized precipitate

No.3: For fine precipitate

No.4: Hardened filter paper for fine precipitate

Filter paper for quantitative analysis [R 3801, Filter paper (for chemical analysis), Filter paper for quantitative analysis]

No. 5A: For bulky gelatinous precipitate

No. 5B: For moderate-sized precipitate

No. 5C: For fine precipitate

No. 6: Thin filter paper for fine precipitate

Porcelain crucible [R 1301, Porcelain crucible for chemical analysis]

Sintered glass filter [R 3503, Glass appliance for chemical analysis, Buchner funnel glass filter]

G3: 20–30 μm in pore size

G4: 5–10 μm in pore size

Blue litmus paper See litmus paper, blue.

Congo red paper Immerse filter paper in congo red TS, and air-dry.

Glass fiber See glass wool.

Glass wool [K 8251, Special class]

Lead acetate paper See lead (II) acetate paper.

Lead (II) acetate paper Usually, immerse strips of filter paper, 6 cm \times 8 cm in size, in lead (II) acetate TS, drain off the excess liquid, and dry the paper at 100°C, avoiding contact with metals.

Litmus paper, blue [K 9071, Litmus paper, Blue litmus paper]

Litmus paper, red [K 9071, Litmus paper, Red litmus paper]

Phosgene test paper Dissolve 5 g of 4-dimethylamino-benzaldehyde and 5 g of diphenylamine in 100 mL of ethanol (99.5). Immerse a filter paper 5 cm in width in this solution, and allow to dry spontaneously while the paper is suspended in a dark place under clear air. Then cut off the 5-cm portions from the upper side and lower side of the paper, and cut the remaining paper to a length of 7.5 cm.

Preserve in tight, light-resistant containers. Do not use the paper, which has changed to a yellow color.

Potassium iodate-starch paper Impregnate filter paper with a mixture of equivalent volumes of a solution of potassium iodate (1 in 20) and freshly prepared starch TS, and dry in a clean room.

Storage—Preserve in a glass-stoppered bottle, protected from light and moisture.

Potassium iodide-starch paper Impregnate filter paper

with freshly prepared potassium iodide-starch TS, and dry in a clean room.

Storage—Store in a glass-stoppered bottle, protected from light and moisture.

Red litmus paper See litmus paper, red.

Turmeric paper Macerate 20 g of powdered dried rhizome of *Curcuma longa* Linné with four 100 mL-portions of cold water, decant the supernatant liquid each time, and discard it. Dry the residue at a temperature not over 100°C. Macerate the dried residue with 100 mL of ethanol (95) for several days, and filter. Immerse filter paper in this ethanol decoction, and allow the ethanol (95) to evaporate spontaneously in clean air.

Sensitivity—Dip a strip of turmeric paper, about 1.5 cm length, in a solution of 1 mg of boric acid in a mixture of 1 mL of hydrochloric acid and 4 mL of water, after 1 minute remove the paper from the liquid, and allow it to dry spontaneously: the yellow color changes to brown. When the strip is moistened with ammonia TS, the color of the strip changes to greenish black.

Zinc iodide-starch paper Impregnate the filter paper for volumetric analysis with freshly prepared zinc iodide-starch TS, and dry in the clean room. Preserve in a glass-stoppered bottle, protected from light and moisture.

9.44 Standard Particles, etc.

α -Alumina for specific surface area determination
 α -Al₂O₃ Prepared for specific surface area determination.

α -Alumina for thermal analysis α -Al₂O₃ Prepared for thermal analysis.

Calibration ball for particle density measurement
Calibration ball with a known volume prepared for measurement of particle density. The volume of the calibration ball must be accurately determined to the nearest 0.001 cm³.

Indium for thermal analysis In Prepared for thermal analysis.

Content: not less than 99.99%.

Nickel for thermal analysis [K 9062 (Nickel), Special class. *Content*: not less than 99.99%]

Standard particles for calibrating light-shielded automatic fine particle counter Use plastic spherical particles of known size and number.

Tin for thermal analysis Sn [K 8580 (Tin). *Content*: not less than 99.99%]

Measuring Instruments and Appliances, Thermometers, etc.

9.61 Optical Filters for Wavelength and Transmission Rate Calibration

Use optical filters for wavelength calibration and those for transmission rate calibration shown in Table 9.61-1 and Table 9.61-2, respectively. The optical filters for transmission rate calibration are also used for the calibration of absorbances.

Table 9.61-1 Optical Filters for Wavelength Calibration

Type of filter	Range of wavelength calibration (nm)	Product name
Neodymium optical filter for wavelength calibration	400 - 750	JCRM 001
Holmium optical filter for wavelength calibration	250 - 600	JCRM 002

Table 9.61-2 Optical Filters for Transmission Rate Calibration

Type of filter	Transmission rate for calibration (%)	Product name
Optical filter for calibration within the visible wavelength range	1	JCRM 101
	10	JCRM 110
	20	JCRM 120
	30	JCRM 130
	40	JCRM 140
Optical filter for calibration within the ultraviolet wavelength range	50	JCRM 150
	10	JCRM 210 A
Optical filter for calibration within the near-ultraviolet wavelength range	50	JCRM 250 A
	10	JCRM 310
	30	JCRM 330
	50	JCRM 350

9.62 Measuring Instruments, Appliances

Measuring Instruments are the instruments or machines used for measuring mass or volume in the JP tests, and Appliances are the instruments specified in order to make test conditions as consistent as possible in those tests.

Balances and weights (1) Chemical balances—Use balances readable to the extent of 0.1 mg.

(2) Semimicrobalances—Use balances readable to the extent of 10 μ g.

(3) Microbalances—Use balances readable to the extent of 1 μ g.

(4) Weights—Use calibrated weights.

Carbon dioxide measuring detector tube [Gas detector tube measurement system K 0804] Packed with measurement packing for carbon dioxide.

Carbon monoxide measuring detector tube [Gas detector tube measurement system K 0804] Packed with measurement packing for carbon monoxide.

Cassia flask Use glass-stoppered flasks, shown in Fig. 9.62-1, made of hard glass and having graduation lines of volume on the neck.

Gas mixer Use the apparatus, shown in Fig. 9.62-3, made of hard glass.

Nessler tube Use colorless, glass-stoppered cylinders 1.0 to 1.5 mm in thickness, shown in Fig. 9.62-2, made of hard glass. The difference of the height of the graduation line of 50 mL from the bottom among cylinders does not exceed 2 mm.

Sieves Sieves conform to the specifications in Table 9.62-1. Use the sieve number of nominal size as the designation.

Volumetric measures Use volumetric flasks, transfer pipets, push-button micropipets, burets and measuring cylinders conforming to the Japanese Industrial Standard.

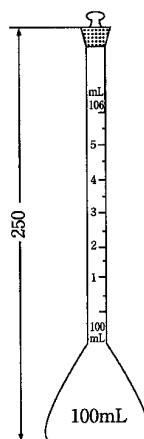

The figures are in mm.

Fig. 9.62-1

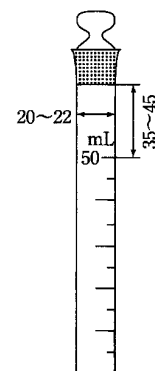

The figures are in mm.

Fig. 9.62-2

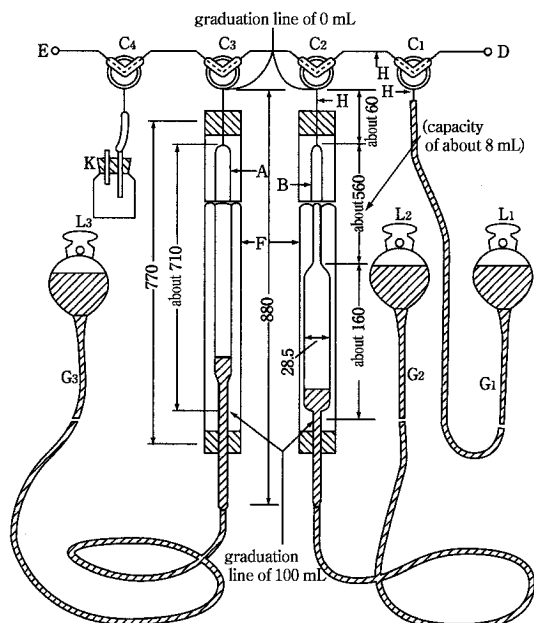

The figures are in mm.

- A: Gas buret (capacity of 100 mL, about 13.7 mm in inside diameter, graduated in 0.2 mL divisions, and graduated in 0.1 mL divisions at the lower, narrow part).
- B: Gas buret (capacity of 100 mL, about 4.2 mm in inside diameter at the upper stem with graduation in 0.02-mL division, about 28.5 mm in inside diameter at the lower stem with graduation in 1-mL divisions).
- C: (C₁, C₂, C₃ and C₄): Three-way stopcock.
- D: Inlet of sample (bent forward at 20 mm in length).
- E: Outlet of mixed gas (bent forward at 20 mm in length).
- F: Jacket (about 770 mm in length, about 40 mm in outside diameter, almost completely filled with water at room temperature).
- G: Rubber pressure tubing, about 4 mm in inside diameter (G₁: about 80 cm in length; G₂ and G₃: about 120 cm in length).
- H: Heavy-wall capillary tube (about 1 mm in inside diameter).
- K: Receiver.
- L: Leveling bulb (L₁: filled with about 50 mL of mercury; L₂ and L₃: filled with about 150 mL of mercury).

Fig. 9.62-3

9.63 Thermometers

Thermometers Ordinarily, use calibrated thermometers with an immersion line (rod) or calibrated total immersion mercury-filled thermometers according to the Japanese Industrial Standards. Use the thermometers with the immersion line (rod), shown in Table 9.63-1, for the tests in Congealing Point, Melting Point (Method 1), Boiling Point and Distilling Range.

Table 9.62-1 Specification of Sieves

Sieve number	Nominal size (μm)	Nominal opening (mm)	Permissible variation of opening (mm)		Diameter of wire (mm)		
			Average	Maximum	Recommended	Maximum	Minimum
3.5	5600	5.60	± 0.18	0.47	1.60	1.90	1.30
4	4750	4.75	± 0.15	0.41	1.60	1.90	1.30
4.7	4000	4.00	± 0.13	0.37	1.40	1.70	1.20
5.5	3350	3.35	± 0.11	0.32	1.25	1.50	1.06
6.5	2800	2.80	± 0.09	0.29	1.12	1.30	0.95
7.5	2360	2.36	± 0.08	0.25	1.00	1.15	0.85
8.6	2000	2.00	± 0.07	0.23	0.90	1.04	0.77
10	1700	1.70	± 0.06	0.20	0.80	0.92	0.68
12	1400	1.40	± 0.05	0.18	0.71	0.82	0.60
14	1180	1.18	± 0.04	0.16	0.63	0.72	0.54
16	1000	1.00	± 0.03	0.14	0.56	0.64	0.48
18	850	0.850	± 0.029	0.127	0.500	0.580	0.430
22	710	0.710	± 0.025	0.112	0.450	0.520	0.380
26	600	0.600	± 0.021	0.101	0.400	0.460	0.340
30	500	0.500	± 0.018	0.089	0.315	0.360	0.270
36	425	0.425	± 0.016	0.081	0.280	0.320	0.240
42	355	0.355	± 0.013	0.072	0.224	0.260	0.190
50	300	0.300	± 0.012	0.065	0.200	0.230	0.170
60	250	0.250	± 0.0099	0.058	0.160	0.190	0.130
70	212	0.212	± 0.0087	0.052	0.140	0.170	0.120
83	180	0.180	± 0.0076	0.047	0.125	0.150	0.106
100	150	0.150	± 0.0066	0.043	0.100	0.115	0.085
119	125	0.125	± 0.0058	0.038	0.090	0.104	0.077
140	106	0.106	± 0.0052	0.035	0.071	0.082	0.060
166	90	0.090	± 0.0046	0.032	0.063	0.072	0.054
200	75	0.075	± 0.0041	0.029	0.050	0.058	0.043
235	63	0.063	± 0.0037	0.026	0.045	0.052	0.038
282	53	0.053	± 0.0034	0.024	0.036	0.041	0.031
330	45	0.045	± 0.0031	0.022	0.032	0.037	0.027
391	38	0.038	± 0.0029	0.020	0.030	0.035	0.024

Table 9.63-1 Thermometers with Immersion Line

	No. 1	No. 2	No. 3	No. 4	No. 5	No. 6
Liquid	Mercury	Mercury	Mercury	Mercury	Mercury	Mercury
Gas filled above liquid	Nitrogen or Argon	Nitrogen or Argon	Nitrogen or Argon	Nitrogen or Argon	Nitrogen or Argon	Nitrogen or Argon
Temperature range	-17 - 50°C	40 - 100°C	90 - 150°C	140 - 200°C	190 - 250°C	240 - 320°C
Minimum graduation	0.2°C	0.2°C	0.2°C	0.2°C	0.2°C	0.2°C
Longer graduation lines at	each 1°C	each 1°C	each 1°C	each 1°C	each 1°C	1°C
Graduation numbered at	each 2°C	each 2°C	each 2°C	each 2°C	each 2°C	2°C
Total length (mm)	280 - 300	280 - 300	280 - 300	280 - 300	280 - 300	280 - 300
Stem diameter (mm)	6.0±0.3	6.0±0.3	6.0±0.3	6.0±0.3	6.0±0.3	6.0±0.3
Bulb length (mm)	12 - 18	12 - 18	12 - 18	12 - 18	12 - 18	12 - 18
Distance from bottom of bulb to graduation at the lowest temperature (mm)	75 - 90	75 - 90	75 - 90	75 - 90	75 - 90	75 - 90
Distance from top of thermometer to graduation at the highest temperature (mm)	35 - 65	35 - 65	35 - 65	35 - 65	35 - 65	35 - 65
Distance from bottom of bulb to immersion line(mm)	58 - 62	58 - 62	58 - 62	58 - 62	58 - 62	58 - 62
From of top of thermometer	loop	loop	loop	loop	loop	loop
Test temperature	-15°C, 15°C, 45°C	45°C, 70°C, 95°C	95°C, 120°C, 145°C	145°C, 170°C, 195°C	195°C, 220°C, 245°C	245°C, 280°C, 315°C
Maximum scale error at any point	0.2°C	0.2°C	0.2°C	0.2°C	195°C : 0.2°C 220°C : 0.3°C 245°C : 0.3°C	245°C : 0.3°C 280°C : 0.4°C 315°C : 0.5°C

Official Monographs

Absorptive Cream

吸水クリーム

Method of preparation

White Petrolatum	400 g
Cetanol	100 g
White Beeswax	50 g
Sorbitan Sesquioleate	50 g
Lauromacrogol	5 g
Ethyl Parahydroxybenzoate or Methyl Parahydroxybenzoate	1 g
Butyl Parahydroxybenzoate or Propyl Parahydroxybenzoate	1 g
Purified Water or Purified Water in Containers	a sufficient quantity
To make 1000 g	

Melt White Petroleum, Cetanol, White Beeswax, Sorbitan Sesquioleate and Lauromacrogol by heating on a water bath, mix and maintain at about 75°C. Add Methyl Parahydroxybenzoate or Ethyl Parahydroxybenzoate and Propyl Parahydroxybenzoate or Butyl Parahydroxybenzoate to Purified Water or Purified Water in Containers, dissolve by warming at 80°C. Combine both solutions, mix to make emulsion, cool, and stir thoroughly until it congeals.

Description Absorptive Cream is white in color and is lustrous. It has a slightly characteristic odor.

Containers and storage Containers—Tight containers.

Acebutolol Hydrochloride

アセプトロール塩酸塩

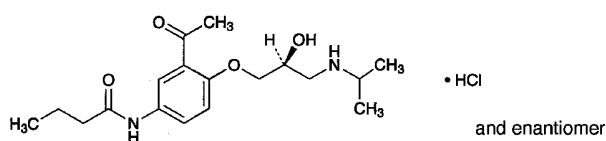

$C_{18}H_{28}N_2O_4 \cdot HCl$: 372.89
N-{3-Acetyl-4-[(2*RS*)-2-hydroxy-3-(1-methylethyl)aminopropoxy]phenyl}butanamide monohydrochloride
[34381-68-5]

Acebutolol Hydrochloride, when dried, contains not less than 98.0% and not more than 102.0% of $C_{18}H_{28}N_2O_4 \cdot HCl$.

Description Acebutolol Hydrochloride occurs as white to pale yellowish white crystals or crystalline powder.

It is freely soluble in water, in methanol, in ethanol (95) and in acetic acid (100), and practically insoluble in diethyl

ether.

A solution of Acebutolol Hydrochloride (1 in 20) shows no optical rotation.

Identification (1) Determine the absorption spectrum of a solution of Acebutolol Hydrochloride in 0.01 mol/L hydrochloric acid TS (1 in 100,000) as directed under Ultraviolet-visible Spectrophotometry <2.24>, and compare the spectrum with the Reference Spectrum: both spectra exhibit similar intensities of absorption at the same wavelengths.

(2) Determine the infrared absorption spectrum of Acebutolol Hydrochloride, previously dried, as directed in the potassium bromide disk method under Infrared Spectrophotometry <2.25>, and compare the spectrum with the Reference Spectrum: both spectra exhibit similar intensities of absorption at the same wave numbers.

(3) A solution of Acebutolol Hydrochloride (1 in 100) responds to the Qualitative Tests <1.09> for chloride.

Melting point <2.60> 141 – 145°C

Purity (1) Heavy metals <1.07>—Proceed with 1.0 g of Acebutolol Hydrochloride according to Method 2, and perform the test. Prepare the control solution with 1.0 mL of Standard Lead Solution (not more than 10 ppm).

(2) Arsenic <1.11>—Prepare the test solution with 1.0 g of Acebutolol Hydrochloride according to Method 3, and perform the test (not more than 2 ppm).

(3) Related substances—Dissolve 40 mg of Acebutolol Hydrochloride in 2 mL of methanol, and use this solution as the sample solution. Pipet 1 mL of the sample solution, add methanol to make exactly 25 mL, and pipet 1 mL of this solution, add methanol to make exactly 20 mL, and use this solution as the standard solution. Perform the test with these solutions as directed under Thin-layer Chromatography <2.03>. Spot 5 μ L each of the sample solution and standard solution on a plate of silica gel for thin-layer chromatography. Develop the plate with the upper layer of a mixture of water, 1-butanol and acetic acid (100) (5:4:1) to a distance of about 10 cm, and air-dry the plate. Examine under ultraviolet light (main wavelength: 365 nm): the spots other than the principal spot from the sample solution are not more intense than the spot from the standard solution.

Loss on drying <2.41> Not more than 1.0% (0.5 g, 105°C, 3 hours).

Residue on ignition <2.44> Not more than 0.2% (1 g).

Assay Weigh accurately about 0.25 g of Acebutolol Hydrochloride, previously dried, dissolve in 20 mL of acetic acid (100), add 80 mL of acetic anhydride, and titrate <2.50> with 0.1 mol/L perchloric acid VS (potentiometric titration). Perform a blank determination, and make any necessary correction.

Each mL of 0.1 mol/L perchloric acid VS
= 37.29 mg of $C_{18}H_{28}N_2O_4 \cdot HCl$

Containers and storage Containers—Well-closed containers.

Aceglutamide Aluminum

アセグルタミドアルミニウム

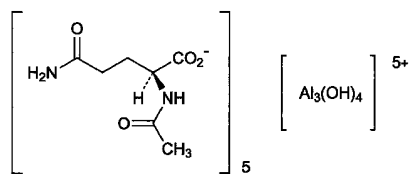

$C_{35}H_{59}Al_3N_{10}O_{24}$: 1084.84

Pentakis[(2*S*)-2-acetylamino-4-carbamoylbutanoato]tetrahydroxotrialuminium
[12607-92-0]

Aceglutamide Aluminum contains not less than 85.4% and not more than 87.6% of aceglutamide ($C_7H_{12}N_2O_4$: 188.18), and not less than 7.0% and not more than 8.0% of aluminum (Al: 26.98), calculated on the dried basis.

Description Aceglutamide Aluminum occurs as a white powder, having astringent bitter taste.

It is freely soluble in water, and practically insoluble in ethanol (99.5).

It dissolves in dilute hydrochloric acid.

It is hygroscopic.

Identification (1) Dissolve 0.03 g each of Aceglutamide Aluminum and Aceglutamide RS in 5 mL of water, and use these solutions as the sample solution and standard solution. Perform the test with these solutions as directed under Thin-layer Chromatography <2.03>. Spot 5 μ L each of the sample solution and standard solution on a plate of cellulose for thin-layer chromatography. Develop the plate with a mixture of 1-propanol, water and acetic acid (100) (16:8:1) to a distance of about 10 cm, and air-dry the plate. Spray evenly a solution of bromocresol green in ethanol (95) (1 in 1000), then spray evenly diluted ammonia solution (28) (1 in 100): the spots from the sample solution and the standard solution show a light yellow and have the same *R_f* value.

(2) A solution of Aceglutamide Aluminum in dilute hydrochloric acid (1 in 20) responds to the Qualitative Tests <1.09> for aluminum salt.

Optical rotation <2.49> $[\alpha]_D^{20}$: $-5.5 - -7.5^\circ$ (2 g calculated on the dried basis, water, 50 mL, 100 mm).

Purity (1) Heavy metals <1.07>—Put 1.0 g of Aceglutamide Aluminum in a porcelain crucible, cover the crucible loosely, and heat gently to carbonize. After cooling, add 2 mL of nitric acid and 1 mL of sulfuric acid, heat gently until the white fumes no more evolve, and heat to incinerate at 500 to 600°C. If the incineration is not accomplished, add 2 mL of nitric acid and 1 mL of sulfuric acid, heat in the same manner as above, then ignite at 500 to 600°C to incinerate. After cooling, add 2 mL of hydrochloric acid, proceed with this solution according to Method 2, and perform the test. Prepare the control solution as follows: proceed in the same manner as the preparation of the test solution with the same amount of the reagents, and add 2.0 mL of Standard Lead Solution and water to make 50 mL (not more than 20 ppm).

(2) Arsenic <1.11>—Prepare the test solution with 1.0 g

of Aceglutamide Aluminum according to Method 1, and perform the test (not more than 2 ppm).

(3) Related substances—Dissolve 0.10 g of Aceglutamide Aluminum in the mobile phase to make exactly 100 mL, and use this solution as the sample solution. Pipet 1 mL of the sample solution, add the mobile phase to make exactly 100 mL, and use this solution as the standard solution (1). Separately, dissolve 10 mg of 2-acetamidoglutaramide in the mobile phase to make exactly 100 mL. Pipet 3 mL of this solution, add the mobile phase to make exactly 100 mL, and use this solution as the standard solution (2). Perform the test with exactly 20 μ L each of the sample solution and standard solutions (1) and (2) as directed under Liquid Chromatography <2.01> according to the following conditions, and determine each peak area by the automatic integration method: the peak area of 2-acetamidoglutaramide from the sample solution is not larger than that from the standard solution (2), the peak areas other than aceglutamide and 2-acetamidoglutaramide from the sample solution are not larger than 3/10 times the peak area of aceglutamide from the standard solution (1), and the total of the peak areas other than aceglutamide and 2-acetamidoglutaramide from the sample solution is not larger than the peak area of aceglutamide from the standard solution (1).

Operating conditions—

Detector, column, column temperature, mobile phase, and flow rate: Proceed as directed in the operating conditions in the Assay.

Time span of measurement: About 3 times as long as the retention time of aceglutamide.

System suitability—

Test for required detection: To exactly 5 mL of the standard solution (1) add the mobile phase to make exactly 50 mL. Confirm that the peak area of aceglutamide obtained from 20 μ L of this solution is equivalent to 7 to 13% of that of aceglutamide obtained from 20 μ L of the standard solution.

System performance: Proceed as directed in the system suitability in the Assay (1).

System repeatability: When the test is repeated 6 times with 20 μ L of the standard solution (1) under the above operating conditions, the relative standard deviation of the peak area of aceglutamide is not more than 2.0%.

Loss on drying <2.41> Not more than 5.0% (1 g, 130°C, 5 hours).

Assay (1) Aceglutamide—Weigh accurately about 50 mg of Aceglutamide Aluminum, dissolve in a suitable amount of the mobile phase, add exactly 10 mL of the internal standard solution and the mobile phase to make 50 mL, and use this solution as the sample solution. Separately, weigh accurately about 45 mg of Aceglutamide RS, dissolve in a suitable amount of the mobile phase, add exactly 10 mL of the internal standard solution and the mobile phase to make 50 mL, and use this solution as the standard solution. Perform the test with 10 μ L each of the sample solution and standard solution as directed under Liquid Chromatography <2.01> according to the following conditions, and calculate the ratios, Q_T and Q_S , of the peak area of aceglutamide to that of the internal standard.

$$\begin{aligned} &\text{Amount (mg) of aceglutamide (C}_7\text{H}_{12}\text{N}_2\text{O}_4\text{)} \\ &= M_S \times Q_T/Q_S \end{aligned}$$

M_5 : Amount (mg) of Aceglutamide RS

Internal standard solution—A solution of thymine in methanol (1 in 4000).

Operating conditions—

Detector: An ultraviolet absorption photometer (wavelength: 210 nm).

Column: A stainless steel column 4.6 mm in inside diameter and 25 cm in length, packed with octadecylsilanized silica gel for liquid chromatography (5 μ m in particle diameter).

Column temperature: A constant temperature of about 25°C.

Mobile phase: A mixture of diluted perchloric acid (1 in 1000) and methanol (99:1).

Flow rate: Adjust the flow rate so that the retention time of aceglutamide is about 5 minutes.

System suitability—

System performance: When the procedure is run with 10 μ L of the standard solution under the above operating conditions, aceglutamide and the internal standard are eluted in this order with the resolution between these peaks being not less than 11.

System repeatability: When the test is repeated 6 times with 10 μ L of the standard solution under the above operating conditions, the relative standard deviation of the ratios of the peak area of aceglutamide to that of the internal standard is not more than 1.0%.

(2) **Aluminum**—Weigh accurately about 3.0 g of Aceglutamide Aluminum, add 20 mL of dilute hydrochloric acid, and heat on a water bath for 60 minutes. After cooling, add water to make exactly 200 mL. Pipet 20 mL of this solution, add exactly 25 mL of 0.05 mol/L disodium dihydrogen ethylenediamine tetraacetate VS and 20 mL of acetic acid-ammonium acetate buffer solution, pH 4.8, and boil for 5 minutes. After cooling, add 50 mL of ethanol (95), and titrate <2.50> with 0.05 mol/L zinc acetate VS until the color of the solution changes from light dark green to light red (indicator: 2 mL of dithizone TS). Perform a blank determination in the same manner.

Each mL of 0.05 mol/L disodium dihydrogen ethylenediamine tetraacetate VS = 1.349 mg of Al

Containers and storage Containers—Tight containers.

Acemetacin

アセメタシン

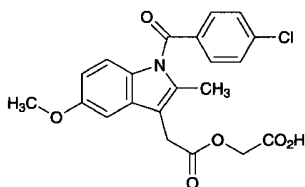

$C_{21}H_{18}ClNO_6$: 415.82

2-[2-[1-(4-Chlorobenzoyl)-5-methoxy-2-methyl-1H-indol-3-yl]acetyloxy]acetic acid
[53164-05-9]

Acemetacin, when dried, contains not less than 99.0% and not more than 101.0% of $C_{21}H_{18}ClNO_6$.

Description Acemetacin occurs as a light yellow crystalline powder.

It is soluble in acetone, sparingly soluble in methanol, slightly soluble in ethanol (99.5), and practically insoluble in water.

Identification (1) To 1 mg of Acemetacin add 1 mL of concentrated chromotropic acid TS, and heat in a water bath for 5 minutes: a red-purple color develops.

(2) Determine the absorption spectrum of a solution of Acemetacin in methanol (1 in 50,000) as directed under Ultraviolet-visible Spectrophotometry <2.24>, and compare the spectrum with the Reference Spectrum: both spectra exhibit similar intensities of absorption at the same wavelengths.

(3) Determine the infrared absorption spectrum of Acemetacin as directed in the potassium bromide disk method under Infrared Spectrometry <2.25>, and compare the spectrum with the Reference Spectrum: both spectra exhibit similar intensities of absorption at the same wave numbers.

(4) Perform the test with Acemetacin as directed under Flame Coloration Test <1.04> (2): a green color appears.

Melting point <2.60> 151 – 154°C

Purity (1) Heavy metals <1.07>—Proceed with 1.0 g of Acemetacin according to Method 4, and perform the test. Prepare the control solution with 2.0 mL of Standard Lead Solution (not more than 20 ppm).

(2) **Related substances**—Dissolve 0.40 g of Acemetacin in 10 mL of acetone, and use this solution as the sample solution. Pipet 1 mL of the sample solution, and add acetone to make exactly 50 mL. Pipet 1 mL of this solution, add acetone to make exactly 10 mL, and use this solution as the standard solution. Perform the test with these solutions as directed under Thin Layer Chromatography <2.03>. Spot 5 μ L each of the sample solution and standard solution on a plate of silica gel with fluorescent indicator for thin layer chromatography. Develop the plate with a mixture of hexane, 4-methyl-2-pentanone and acetic acid (100) (3:2:1) to a distance of about 10 cm, and air-dry the plate. Examine under ultraviolet light (main wavelength: 254 nm): not more than 2 spots other than the principal spot appear from the sample solution, and these spots are not more intense than the spot obtained from the standard solution.

Loss on drying <2.41> Not more than 0.5% (1 g, 105°C, 2 hours).

Residue on ignition <2.44> Not more than 0.1% (1 g).

Assay Weigh accurately about 0.35 g of Acemetacin, previously dried, dissolve in 20 mL of acetone, add 10 mL of water, and then titrate <2.50> with 0.1 mol/L sodium hydroxide VS (potentiometric titration). Perform a blank determination in the same method, and make any necessary correction.

Each mL of 0.1 mol/L sodium hydroxide VS
= 41.58 mg of $C_{21}H_{18}ClNO_6$

Containers and storage Containers—Tight containers.

Acemetacin Capsules

アセメタシンカプセル

Acemetacin Capsules contain not less than 93.0% and not more than 107.0% of the labeled amount of acemetacin ($C_{21}H_{18}ClNO_6$; 415.82).

Method of preparation Prepare as directed under Capsules, with Acemetacin.

Identification To an amount of powdered contents of Acemetacin Capsules, equivalent to 0.1 g of Acemetacin according to the labeled amount, add 100 mL of methanol, shake well, and filter. Take 10 mL of the filtrate, and distil the methanol under reduced pressure. To the residue add 1 mL of methanol, shake well, centrifuge, and use the supernatant liquid as the sample solution. Separately, dissolve 10 mg of acemetacin in 1 mL of methanol, and use this solution as the standard solution. Perform the test with these solutions as directed under Thin-layer Chromatography <2.03>. Spot 2 μ L each of the sample solution and standard solution on a plate of silica gel with fluorescent indicator for thin-layer chromatography. Develop the plate with a mixture of hexane, 4-methyl-2-pentanone and acetic acid (100) (3:2:1) to a distance of about 10 cm, and air-dry the plate. Examine under ultraviolet light (main wavelength: 254 nm); the spots obtained from the sample solution and standard solution show the same *R_f* value.

Uniformity of dosage units <6.02> Perform the test according to the following method: it meets the requirement of the Content uniformity test.

Take out the contents of 1 capsule of Acemetacin Capsules, add 40 mL of methanol, shake well, and add methanol to make exactly *V* mL so that each mL contains about 0.6 mg of acemetacin ($C_{21}H_{18}ClNO_6$). Filter this solution, discard the first 10 mL of the filtrate, pipet 5 mL of the subsequent filtrate, add exactly 2 mL of the internal standard solution, add methanol to make 50 mL, and use this solution as the sample solution. Proceed as directed in the Assay.

$$\begin{aligned} &\text{Amount (mg) of acemetacin (C}_{21}\text{H}_{18}\text{ClNO}_6\text{)} \\ &= M_S \times Q_T/Q_S \times V/50 \end{aligned}$$

M_S: Amount (mg) of acemetacin for assay

Internal standard solution—A solution of hexyl parahydroxybenzoate in methanol (1 in 1000).

Dissolution <6.10> When the test is performed at 50 revolutions per minute according to the Paddle method using the sinker, using 900 mL of 2nd fluid for dissolution test as the dissolution medium, the dissolution rate in 30 minutes of Acemetacin Capsules is not less than 70%.

Start the test with 1 capsule of Acemetacin Capsules, withdraw not less than 20 mL of the medium at the specified minute after starting the test, and filter through a membrane filter with a pore size not exceeding 0.45 μ m. Discard the first 10 mL of the filtrate, pipet *V* mL of the subsequent filtrate, add the dissolution medium to make exactly *V'* mL so that each mL contains about 33 μ g of acemetacin ($C_{21}H_{18}ClNO_6$) according to the labeled amount, and use this solution as the sample solution. Separately, weigh accurately about 17 mg of acemetacin for assay, previously dried at

105°C for 2 hours, dissolve in the dissolution medium to make exactly 100 mL. Pipet 4 mL of this solution, add the dissolution medium to make exactly 20 mL, and use this solution as the standard solution. Determine the absorbances, *A_T* and *A_S*, of the sample solution and standard solution at 319 nm as directed under Ultraviolet-visible Spectrophotometry <2.24>.

$$\begin{aligned} &\text{Dissolution rate (\%)} \text{ with respect to the labeled amount} \\ &\text{of acemetacin (C}_{21}\text{H}_{18}\text{ClNO}_6\text{)} \\ &= M_S \times A_T/A_S \times V'/V \times 1/C \times 180 \end{aligned}$$

M_S: Amount (mg) of acemetacin for assay

C: Labeled amount (mg) of acemetacin ($C_{21}H_{18}ClNO_6$) in 1 capsule

Assay Take out the contents of not less than 20 Acemetacin Capsules, weigh accurately the mass of the contents, and powder. Weigh accurately a portion of the powder, equivalent to about 30 mg of acemetacin ($C_{21}H_{18}ClNO_6$), add 40 mL of methanol, shake well, and add methanol to make exactly 50 mL. Filter this solution, discard the first 10 mL of the filtrate, pipet 5 mL of the subsequent filtrate, add exactly 2 mL of the internal standard solution, add methanol to make 50 mL, and use this solution as the sample solution. Separately, weigh accurately about 30 mg of acemetacin for assay, previously dried at 105°C for 2 hours, and dissolve in methanol to make exactly 50 mL. Pipet 5 mL of this solution, add exactly 2 mL of the internal standard solution, add methanol to make 50 mL, and use this solution as the standard solution. Perform the test with 20 μ L each of the sample solution and standard solution as directed under Liquid Chromatography <2.01> according to the following conditions, and calculate the ratios, *Q_T* and *Q_S*, of the peak area of acemetacin to that of the internal standard.

$$\begin{aligned} &\text{Amount (mg) of acemetacin (C}_{21}\text{H}_{18}\text{ClNO}_6\text{)} \\ &= M_S \times Q_T/Q_S \end{aligned}$$

M_S: Amount (mg) of acemetacin for assay

Internal standard solution—A solution of hexyl parahydroxybenzoate in methanol (1 in 1000).

Operating conditions—

Detector: An ultraviolet absorption photometer (wavelength 254 nm).

Column: A stainless steel column 4.6 mm in inside diameter and 25 cm in length, packed with octadecylsilanized silica gel for liquid chromatography (5 μ m in particle diameter).

Column temperature: A constant temperature of about 40°C.

Mobile phase: To 6 g of acetic acid (100) add water to make 1000 mL, and adjust the pH to 3.2 with a solution of 1.36 g of sodium acetate trihydrate in 100 mL of water. To 200 mL of this solution add 300 mL of acetonitrile.

Flow rate: Adjust the flow rate so that the retention time of acemetacin is about 7 minutes.

System suitability—

System performance: Dissolve 75 mg of acemetacin and 75 mg of indometacin in 50 mL of methanol. To 2 mL of this solution add 2 mL of the internal standard solution, and add methanol to make 50 mL. When the procedure is run with 20 μ L of this solution under the above operating conditions, acemetacin, indometacin and the internal standard are eluted in this order with the resolutions between the peaks of acemetacin and indometacin and between the peaks of in-

dometacin and the internal standard being not less than 3, respectively.

System repeatability: When the test is repeated 6 times with 20 μL of the standard solution under the above operating conditions, the relative standard deviation of the ratio of the peak area of acemetacin to that of the internal standard is not more than 1.0%.

Containers and storage Containers—Tight containers.

Acemetacin Tablets

アセメタシン錠

Acemetacin Tablets contain not less than 93.0% and not more than 107.0% of the labeled amount of acemetacin ($\text{C}_{21}\text{H}_{18}\text{ClNO}_6$; 415.82).

Method of preparation Prepare as directed under Tablets, with Acemetacin.

Identification To a quantity of powdered Acemetacin Tablets, equivalent to 0.1 g of Acemetacin according to the labeled amount, add 100 mL of methanol, shake well, and filter. Take 10 mL of the filtrate, and distil the methanol under reduced pressure. Dissolve the residue in 1 mL of methanol, centrifuge, and use the supernatant liquid as the sample solution. Separately, dissolve 10 mg of acemetacin in 1 mL of methanol, and use this solution as the standard solution. Perform the test with these solutions as directed under Thin-layer Chromatography <2.03>. Spot 2 μL each of the sample solution and standard solution on a plate of silica gel with fluorescent indicator for thin-layer chromatography. Develop the plate with a mixture of hexane, 4-methyl-2-pentanone and acetic acid (100) (3:2:1) to a distance of about 10 cm, and air-dry the plate. Examine under ultraviolet light (main wavelength: 254 nm): the spots obtained from the sample solution and standard solution show the same *R_f* value.

Uniformity of dosage units <6.02> Perform the test according to the following method: it meets the requirement of the Content uniformity test.

To 1 tablet of Acemetacin Tablets add 3 mL of water, and shake until the tablet is disintegrated. Add 15 mL of methanol, shake for 20 minutes, and add methanol to make exactly *V* mL so that each mL contains about 1.2 mg of acemetacin ($\text{C}_{21}\text{H}_{18}\text{ClNO}_6$). Centrifuge this solution, filter the supernatant liquid, discard the first 10 mL of the filtrate, pipet 5 mL of the subsequent filtrate, add exactly 1 mL of the internal standard solution, add methanol to make 50 mL, and use this solution as the sample solution. Proceed as directed in the Assay.

$$\begin{aligned} &\text{Amount (mg) of acemetacin (C}_{21}\text{H}_{18}\text{ClNO}_6) \\ &= M_S \times Q_T/Q_S \times V/25 \end{aligned}$$

M_S: Amount (mg) of acemetacin for assay

Internal standard solution—A solution of hexyl parahydroxybenzoate in methanol (1 in 250).

Dissolution <6.10> When the test is performed at 50 revolutions per minute according to the Paddle method, using 900 mL of 2nd fluid for dissolution test as the dissolution

medium, the dissolution rate in 45 minutes of Acemetacin Tablets is not less than 80%.

Start the test with 1 tablet of Acemetacin Tablets, withdraw not less than 20 mL of the medium at the specified minute after starting the test, and filter through a membrane filter with a pore size not exceeding 0.45 μm . Discard the first 10 mL of the filtrate, pipet *V* mL of the subsequent filtrate, add the dissolution medium to make exactly *V*' mL so that each mL contains about 33 μg of acemetacin ($\text{C}_{21}\text{H}_{18}\text{ClNO}_6$) according to the labeled amount, and use this solution as the sample solution. Separately, weigh accurately about 17 mg of acemetacin for assay, previously dried at 105°C for 2 hours, dissolve in the dissolution medium to make exactly 100 mL. Pipet 4 mL of this solution, add the dissolution medium to make exactly 20 mL, and use this solution as the standard solution. Determine the absorbances, *A_T* and *A_S*, of the sample solution and standard solution at 319 nm as directed under Ultraviolet-visible Spectrophotometry <2.24>.

$$\begin{aligned} &\text{Dissolution rate (\%)} \text{ with respect to the labeled amount} \\ &\text{of acemetacin (C}_{21}\text{H}_{18}\text{ClNO}_6) \\ &= M_S \times A_T/A_S \times V'/V \times 1/C \times 180 \end{aligned}$$

M_S: Amount (mg) of acemetacin for assay

C: Labeled amount (mg) of acemetacin ($\text{C}_{21}\text{H}_{18}\text{ClNO}_6$) in 1 tablet

Assay Weigh accurately the mass of not less than 20 Acemetacin Tablets, and powder. Weigh accurately a portion of the powder, equivalent to about 0.6 g of acemetacin ($\text{C}_{21}\text{H}_{18}\text{ClNO}_6$), add 120 mL of methanol, shake for 20 minutes, and add methanol to make exactly 200 mL. Centrifuge this solution, filter the supernatant liquid, discard the first 10 mL of the filtrate, pipet 2 mL of the subsequent filtrate, add exactly 1 mL of the internal standard solution, add methanol to make 50 mL, and use this solution as the sample solution. Separately, weigh accurately about 30 mg of acemetacin for assay, previously dried at 105°C for 2 hours, and dissolve in methanol to make exactly 25 mL. Pipet 5 mL of this solution, add exactly 1 mL of the internal standard solution, add methanol to make 50 mL, and use this solution as the standard solution. Perform the test with 10 μL each of the sample solution and standard solution as directed under Liquid Chromatography <2.01> according to the following conditions, and calculate the ratios, *Q_T* and *Q_S*, of the peak area of acemetacin to that of the internal standard.

$$\begin{aligned} &\text{Amount (mg) of acemetacin (C}_{21}\text{H}_{18}\text{ClNO}_6) \\ &= M_S \times Q_T/Q_S \times 20 \end{aligned}$$

M_S: Amount (mg) of acemetacin for assay

Internal standard solution—A solution of hexyl parahydroxybenzoate in methanol (1 in 250).

Operating conditions—

Detector: An ultraviolet absorption photometer (wavelength 254 nm).

Column: A stainless steel column 4.6 mm in inside diameter and 25 cm in length, packed with octadecylsilanized silica gel for liquid chromatography (5 μm in particle diameter).

Column temperature: A constant temperature of about 40°C.

Mobile phase: To 6 g of acetic acid (100) add water to make 1000 mL, and adjust the pH to 3.2 with a solution of

1.36 g of sodium acetate trihydrate in 100 mL of water. To 200 mL of this solution add 300 mL of acetonitrile.

Flow rate: Adjust the flow rate so that the retention time of acetaminophen is about 7 minutes.

System suitability—

System performance: Dissolve 75 mg of acetaminophen and 75 mg of indometacin in 50 mL of methanol. To 4 mL of this solution add 1 mL of the internal standard solution, and add methanol to make 50 mL. When the procedure is run with 10 μ L of this solution under the above operating conditions, acetaminophen, indometacin and the internal standard are eluted in this order with the resolutions between the peaks of acetaminophen and indometacin and between the peaks of indometacin and the internal standard being not less than 3, respectively.

System repeatability: When the test is repeated 6 times with 10 μ L of the standard solution under the above operating conditions, the relative standard deviation of the ratio of the peak area of acetaminophen to that of the internal standard is not more than 1.0%.

Containers and storage Containers—Tight containers.

Acetaminophen

Paracetamol

アセトアミノフェン

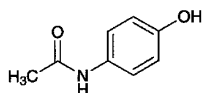

$C_8H_9NO_2$: 151.16

N-(4-Hydroxyphenyl)acetamide
[103-90-2]

Acetaminophen, when dried, contains not less than 98.0% of $C_8H_9NO_2$.

Description Acetaminophen occurs as white crystals or crystalline powder.

It is freely soluble in methanol and in ethanol (95), sparingly soluble in water, and very slightly, soluble in diethyl ether.

It dissolves in sodium hydroxide TS.

Identification Determine the infrared absorption spectra of Acetaminophen, previously dried, as directed in the potassium bromide disk method under Infrared Spectrophotometry <2.25>, and compare the spectrum with the Reference Spectrum or the spectrum of dried Acetaminophen RS: both spectra exhibit similar intensities of absorption at the same wave numbers.

Melting point <2.60> 169 – 172°C

Purity (1) Chloride <1.03>—Dissolve 4.0 g of Acetaminophen in 100 mL of water by heating, cool with shaking in ice water, allow to stand until ordinary temperature is attained, add water to make 100 mL, and filter. To 25 mL of the filtrate add 6 mL of dilute nitric acid and water to make 50 mL, and perform the test using this solution as the test solution. Prepare the control solution with 0.40 mL of 0.01 mol/L hydrochloric acid VS (not more than 0.014%).

(2) Sulfate <1.14>—To 25 mL of the filtrate obtained in (1) add 1 mL of dilute hydrochloric acid and water to make 50 mL, and perform the test using this solution as the test solution. Prepare the control solution with 0.40 mL of 0.005 mol/L sulfuric acid VS (not more than 0.019%).

(3) Heavy metals <1.07>—Proceed with 2.0 g of Acetaminophen according to Method 4, and perform the test. Prepare the control solution with 2.0 mL of Standard Lead Solution (not more than 10 ppm).

(4) Arsenic <1.11>—Prepare the test solution with 1.0 g of Acetaminophen according to Method 3, and perform the test (not more than 2 ppm).

(5) Related substances—Dissolve 50 mg of Acetaminophen in 1 mL of methanol, add the mobile phase to make 50 mL, and use this solution as the sample solution. Pipet 1 mL of the sample solution, add the mobile phase to make exactly 200 mL, and use this solution as the standard solution. Perform the test with exactly 10 μ L each of the sample solution and standard solution as directed under Liquid Chromatography <2.01> according to the following conditions. Determine each peak area of both solutions by the automatic integration method: the total area of all peaks other than the peak area of acetaminophen from the sample solution is not larger than the peak area of acetaminophen from the standard solution.

Operating conditions—

Detector: An ultraviolet absorption photometer (wavelength: 225 nm).

Column: A stainless steel column about 4 mm in inside diameter and about 15 cm in length, packed with octadecylsilylated silica gel for liquid chromatography (5 μ m in particle diameter).

Column temperature: A constant temperature of about 40°C.

Mobile phase: A mixture of 0.05 mol/L potassium dihydrogenphosphate, pH 4.7 and methanol (4:1)

Flow rate: Adjust the flow rate so that the retention time of acetaminophen is about 5 minutes.

Selection of column: Dissolve 0.01 g each of Acetaminophen and *p*-aminophenol in 1 mL of methanol, add the mobile phase to make 50 mL, to 1 mL of this solution add the mobile phase to make 10 mL. Proceed with 10 μ L of this solution under the above operating conditions, and calculate the resolution. Use a column giving elution of *p*-aminophenol and acetaminophen in this order with the resolution between these peaks being not less than 7.

Detection sensitivity: Adjust the detection sensitivity so that the peak height of acetaminophen obtained from 10 μ L of the standard solution is about 15% of the full scale.

Time span of measurement: About 6 times as long as the retention time of acetaminophen beginning after the solvent peak.

Loss on drying <2.41> Not more than 0.3% (0.5 g, 105°C, 2 hours).

Residue on ignition <2.44> Not more than 0.1% (1 g).

Assay Weigh accurately about 20 mg each of Acetaminophen and Acetaminophen RS, previously dried, dissolve in 2 mL of methanol, and add water to make exactly 100 mL. Pipet 3 mL each of these solutions, add water to make exactly 100 mL, and use these solutions as the sample solution and standard solution, respectively. Determine the absor-

bances, A_T and A_S , of the sample solution and standard solution at the wavelength of maximum absorption at about 244 nm as directed under Ultraviolet-visible Spectrophotometry <2.24>, using water as the blank.

$$\text{Amount (mg) of } C_8H_9NO_2 = M_S \times A_T/A_S$$

M_S : Amount (mg) of Acetaminophen RS

Containers and storage Containers—Tight containers.

Storage—Light-resistant.

Acetazolamide

アセタゾラミド

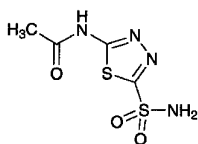

$C_4H_6N_4O_3S_2$: 222.25

N-(5-Sulfamoyl-1,3,4-thiadiazol-2-yl)acetamide
[59-66-5]

Acetazolamide contains not less than 98.0% and not more than 102.0% of $C_4H_6N_4O_3S_2$, calculated on the dried basis.

Description Acetazolamide occurs as a white to pale yellowish white, crystalline powder. It is odorless, and has a slight bitter taste.

It is slightly soluble in ethanol (95), very slightly soluble in water, and practically insoluble in diethyl ether.

Melting point: about 255°C (with decomposition).

Identification (1) To 0.1 g of Acetazolamide add 5 mL of sodium hydroxide TS, then add 5 mL of a solution of 0.1 g of hydroxylammonium chloride and 0.05 g of copper (II) sulfate pentahydrate in 10 mL of water: a light yellow color develops. Then heat this solution for 5 minutes: a deep yellow color is produced gradually.

(2) To 0.02 g of Acetazolamide add 2 mL of dilute hydrochloric acid, boil for 10 minutes, cool, and add 8 mL of water: this solution responds to the Qualitative Tests <1.09> for primary aromatic amines.

(3) To 0.2 g of Acetazolamide add 0.5 g of granulated zinc and 5 mL of diluted hydrochloric acid (1 in 2): the gas evolved darkens moistened lead (II) acetate paper.

Purity (1) Clarity and color of solution—Dissolve 1.0 g of Acetazolamide in 10 mL of sodium hydroxide TS: the solution is clear and colorless to pale yellow.

(2) Chloride <1.03>—To 1.5 g of Acetazolamide add 75 mL of water, and warm at 70°C for 20 minutes with occasional shaking. After cooling, filter, and to 25 mL of the filtrate add 6 mL of dilute nitric acid and water to make 50 mL. Perform the test using this solution as the test solution. Prepare the control solution with 0.20 mL of 0.01 mol/L hydrochloric acid VS (not more than 0.014%).

(3) Sulfate <1.14>—To 25 mL of the filtrate obtained in (2) add 1 mL of dilute hydrochloric acid and water to make 50 mL. Perform the test using this solution as the test solution. Prepare the control solution with 0.40 mL of 0.005

mol/L sulfuric acid VS (not more than 0.038%).

(4) Heavy metals <1.07>—Proceed with 1.0 g of Acetazolamide according to Method 2, and perform the test. Prepare the control solution with 2.0 mL of Standard Lead Solution (not more than 20 ppm).

(5) Silver-reducing substances—Wet 5 g of Acetazolamide with 5 mL of aldehyde-free ethanol, and add 125 mL of water, 10 mL of nitric acid and exactly 5 mL of 0.1 mol/L silver nitrate VS. Stir for 30 minutes by protecting from light, filter through a glass filter (G3), and wash the residue on the glass filter with two 10-mL portions of water. Combine the filtrate with the washings, to the solution add 5 mL of ferric ammonium sulfate TS, and titrate <2.50> with 0.1 mol/L ammonium thiocyanate VS: not less than 4.8 mL of 0.1 mol/L ammonium thiocyanate VS is consumed.

Loss on drying <2.41> Not more than 0.5% (0.5 g, 105°C, 3 hours).

Residue on ignition <2.44> Not more than 0.1% (0.5 g).

Assay Weigh accurately about 0.15 g of Acetazolamide, and dissolve in 400 mL of water in a water bath by heating. After cooling, add water to make exactly 1000 mL. Pipet 5 mL of the solution, add 10 mL of 1 mol/L hydrochloric acid TS, and then add water to make exactly 100 mL. Determine the absorbance A of this solution at the wavelength of maximum absorption at about 265 nm as directed under Ultraviolet-visible Spectrophotometry <2.24>.

$$\text{Amount (mg) of } C_4H_6N_4O_3S_2 = A/474 \times 200,000$$

Containers and storage Containers—Well-closed containers.

Storage—Light-resistant.

Acetic Acid

酢酸

Acetic Acid contains not less than 30.0 w/v% and not more than 32.0 w/v% of $C_2H_4O_2$: 60.05.

Description Acetic Acid is a clear, colorless liquid. It has a pungent, characteristic odor and an acid taste.

It is miscible with water, with ethanol (95) and with glycerin.

Specific gravity d_{20}^{20} : about 1.04

Identification Acetic Acid changes blue litmus paper to red, and responds to the Qualitative Tests <1.09> for acetate.

Purity (1) Chloride—To 20 mL of Acetic Acid add 40 mL of water, and use this solution as the sample solution. To 10 mL of the sample solution add 5 drops of silver nitrate TS: no opalescence is produced.

(2) Sulfate—To 10 mL of the sample solution obtained in (1) add 1 mL of barium chloride TS: no turbidity is produced.

(3) Heavy metals <1.07>—Evaporate 10 mL of Acetic Acid on a water bath to dryness, and to the residue add 2 mL of dilute acetic acid and water to make 50 mL. Perform the test with this solution as the test solution. Prepare the control solution with 3.0 mL of Standard Lead Solution by adding 2 mL of dilute acetic acid and water to make 50 mL (not

more than 3 ppm).

(4) Potassium permanganate-reducing substances—To 20 mL of the sample solution obtained in (1) add 0.02 mol/L potassium permanganate VS: the red color does not disappear within 30 minutes.

(5) Non-volatile residue—Evaporate 30 mL of Acetic Acid on a water bath to dryness, and dry at 105°C for 1 hour: the mass of the residue is not more than 1.0 mg.

Assay Measure exactly 5 mL of Acetic Acid, add 30 mL of water, and titrate <2.50> with 1 mol/L sodium hydroxide VS (indicator: 2 drops of phenolphthalein TS).

Each mL of 1 mol/L sodium hydroxide VS
= 60.05 mg of C₂H₄O₂

Containers and storage Containers—Tight containers.

Glacial Acetic Acid

氷酢酸

H₃C—CO₂H

C₂H₄O₂: 60.05

Acetic acid

[64-19-7]

Glacial Acetic Acid contains not less than 99.0% of C₂H₄O₂.

Description Glacial Acetic Acid is a clear, colorless, volatile liquid, or colorless or white, crystalline masses. It has a pungent, characteristic odor.

It is miscible with water, with ethanol (95) and with diethyl ether.

Boiling point: about 118°C

Specific gravity *d*₂₀²⁰: about 1.049

Identification A solution of Glacial Acetic Acid (1 in 3) changes blue litmus paper to red, and responds to the Qualitative Tests <1.09> for acetate.

Congealing point <2.42> Not below 14.5°C.

Purity (1) Chloride—To 10 mL of Glacial Acetic Acid add water to make 100 mL, and use this solution as the sample solution. To 10 mL of the sample solution add 5 drops of silver nitrate TS: no opalescence is produced.

(2) Sulfate—To 10 mL of the sample solution obtained in (1) add 1 mL of barium chloride TS: no turbidity is produced.

(3) Heavy metals <1.07>—Evaporate 2.0 mL of Glacial Acetic Acid on a water bath to dryness. Dissolve the residue in 2 mL of dilute acetic acid and water to make 50 mL, and perform the test using this solution as the test solution. Prepare the control solution with 2.0 mL of Standard Lead Solution by adding 2.0 mL of dilute acetic acid and water to make 50 mL (not more than 10 ppm).

(4) Potassium permanganate-reducing substances—To 20 mL of the sample solution obtained in (1) add 0.10 mL of 0.1 mol/L potassium permanganate VS: the red color does not disappear within 30 minutes.

(5) Non-volatile residue—Evaporate 10 mL of Glacial Acetic Acid on a water bath to dryness, and dry at 105°C for 1 hour: the mass of the residue is not more than 1.0 mg.

Assay Place 10 mL of water in a glass-stoppered flask, and weigh accurately. Add about 1.5 g of Glacial Acetic Acid, weigh accurately again, then add 30 mL of water, and titrate <2.50> with 1 mol/L sodium hydroxide VS (indicator: 2 drops of phenolphthalein TS).

Each mL of 1 mol/L sodium hydroxide VS
= 60.05 mg of C₂H₄O₂

Containers and storage Containers—Tight containers.

Acetohexamide

アセトヘキサミド

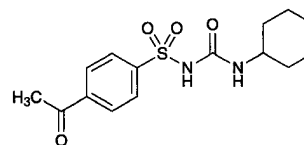

C₁₅H₂₀N₂O₄S: 324.40

4-Acetyl-*N*-(cyclohexylcarbamoyl)benzenesulfonamide
[968-81-0]

Acetohexamide, when dried, contains not less than 98.0% and not more than 101.0% of C₁₅H₂₀N₂O₄S.

Description Acetohexamide occurs as a white to yellowish white powder.

It is freely soluble in *N,N*-dimethylformamide, sparingly soluble in acetone, slightly soluble in methanol and in ethanol (99.5), and practically insoluble in water.

Melting point: about 185°C (with decomposition).

Identification (1) Dissolve 0.10 g of Acetohexamide in 100 mL of methanol. To 5 mL of the solution add 20 mL of 0.5 mol/L hydrochloric acid TS and 75 mL of methanol, and use the solution as the sample solution (1). Determine the absorption spectrum of the sample solution (1) as directed under Ultraviolet-visible Spectrophotometry <2.24>, using methanol as the blank, and compare the spectrum with the Reference Spectrum 1: both spectra exhibit similar intensities of absorption at the same wavelengths. Separately, to exactly 10 mL of the sample solution (1) add methanol to make exactly 50 mL, and use the solution as the sample solution (2). Determine the absorption spectrum of the sample solution (2) as directed under Ultraviolet-visible Spectrophotometry <2.24>, using methanol as the blank, and compare the spectrum with the Reference Spectrum 2: both spectra exhibit similar intensities of absorption at the same wavelengths.

(2) Determine the infrared absorption spectrum of Acetohexamide, previously dried, as directed in the potassium bromide disk method under Infrared Spectrophotometry <2.25>, and compare the spectrum with the Reference Spectrum: both spectra exhibit similar intensities of absorption at the same wave numbers.

Purity (1) Chloride <1.03>—Dissolve 1.5 g of Acetohexamide in 40 mL of *N,N*-dimethylformamide, add 6 mL of dilute nitric acid and *N,N*-dimethylformamide to make 50 mL. Perform the test using this solution as the test solution. Prepare the control solution as follows: to 0.45 mL of 0.01 mol/L hydrochloric acid VS add 6 mL of dilute nitric acid and *N,N*-dimethylformamide to make 50 mL (not more than

0.011%).

(2) Sulfate <1.14>—Dissolve 2.0 g of Acetohexamide in 40 mL of *N,N*-dimethylformamide, and add 1 mL of dilute hydrochloric acid and *N,N*-dimethylformamide to make 50 mL. Perform the test using this solution as the test solution. Prepare the control solution as follows: to 0.40 mL of 0.005 mol/L sulfuric acid VS add 1 mL of dilute hydrochloric acid and *N,N*-dimethylformamide to make 50 mL (not more than 0.010%).

(3) Heavy metals <1.07>—Proceed with 1.0 g of Acetohexamide according to Method 2, and perform the test. Prepare the control solution with 2.0 mL of Standard Lead Solution (not more than 20 ppm).

(4) Related substances (i) Cyclohexylamine—Dissolve exactly 1.0 g of Acetohexamide in exactly 30 mL of 0.5 mol/L sodium hydroxide TS, add exactly 5 mL of hexane, shake vigorously for 60 minutes, allow to stand for 5 minutes, and use the upper layer as the sample solution. Separately, dissolve exactly 50 mg of cyclohexylamine in 0.5 mol/L sodium hydroxide TS to make exactly 50 mL. Pipet 2 mL of this solution, and add 0.5 mol/L sodium hydroxide TS to make exactly 300 mL. Pipet 30 mL of this solution, add exactly 5 mL of hexane, shake vigorously for 60 minutes, allow to stand for 5 minutes, and use the upper layer as the standard solution. Perform the test with exactly 2 μ L each of the sample solution and standard solution as directed under Gas Chromatography <2.02> according to the following conditions, and determine the peak area of cyclohexylamine by the automatic integration method: the peak area of cyclohexylamine is not more than that with the standard solution.

Operating conditions—

Detector: A hydrogen flame-ionization detector.

Column: A fused-silica column 0.53 mm in inside diameter and 30 m in length, coated the inner surface with methylsilicone polymer for gas chromatography 1.5 μ m in thickness.

Column temperature: A constant temperature of about 90°C.

Injection port temperature: A constant temperature of about 150°C.

Detector temperature: A constant temperature of about 210°C.

Carrier gas: Helium

Flow rate: Adjust the flow rate so that the retention time of cyclohexylamine is about 4 minutes.

Split ratio: 1:1

System suitability—

System performance: When the procedure is run with 2 μ L of the standard solution under the above operating conditions, the number of theoretical plates of the peak of cyclohexylamine is not less than 8000.

System repeatability: When the test is repeated 6 times with 2 μ L of the standard solution under the above operating conditions, the relative standard deviation of the peak area of cyclohexylamine is not more than 5%.

(ii) Dicyclohexylurea—Dissolve exactly 1.0 g of Acetohexamide in exactly 10 mL of 0.5 mol/L sodium hydroxide TS, add exactly 20 mL of methanol, shake, then add exactly 5 mL of diluted hydrochloric acid (1 in 10), shake vigorously for 15 minutes, and centrifuge. Filter 10 mL or more of the supernatant liquid through a membrane filter with pore size of not larger than 0.5 μ m. Discard the first 5 mL of the fil-

trate, and use the subsequent filtrate as the sample solution. Separately, dissolve exactly 50 mg of dicyclohexylurea in methanol to make exactly 100 mL. Pipet 2 mL of this solution, and add methanol to make exactly 100 mL. Pipet 20 mL of this solution, add exactly 10 mL of 0.5 mol/L sodium hydroxide TS, shake, then add exactly 5 mL of diluted hydrochloric acid (1 in 10), shake, and use this solution as the standard solution. Perform the test with exactly 50 μ L each of the sample solution and standard solution as directed under Liquid Chromatography <2.01> according to the following conditions, and determine the peak area of dicyclohexylurea by the automatic integration method: the peak area of dicyclohexylurea is not more than that with the standard solution.

Operating conditions—

Detector: An ultraviolet absorption photometer (wavelength: 210 nm).

Column: A stainless steel column 4.6 mm in inside diameter and 25 cm in length, packed with octadecylsilanized silica gel for liquid chromatography (5 μ m in particle diameter).

Column temperature: A constant temperature of about 25°C.

Mobile phase: Dissolve 0.5 g of sodium hydroxide in 1000 mL of 0.05 mol/L sodium dihydrogen phosphate TS, and adjust the pH to 6.5 with 0.5 mol/L sodium hydroxide TS. To 500 mL of this solution add 500 mL of acetonitrile.

Flow rate: Adjust the flow rate so that the retention time of dicyclohexylurea is about 10 minutes.

System suitability—

System performance: When the procedure is run with 50 μ L of the standard solution under the above operating conditions, the number of theoretical plates of the peak of dicyclohexylurea is not less than 10,000.

System repeatability: When the test is repeated 6 times with 50 μ L of the standard solution under the above operating conditions, the relative standard deviation of the peak area of dicyclohexylurea is not more than 2.0%.

(iii) Other related substances—Dissolve 0.10 g of Acetohexamide in 10 mL of acetone, and use this solution as the sample solution. Pipet 1 mL of the sample solution, and add acetone to make exactly 20 mL. Pipet two 1 mL portions of this solution, add acetone to make exactly 10 mL and 25 mL, respectively, and use these solutions as the standard solution (1) and the standard solution (2). Perform the test with these solutions as directed under Thin-layer Chromatography <2.03>. Spot 10 μ L each of the sample solution and standard solutions (1) and (2) on a plate of silica gel with fluorescent indicator for thin-layer chromatography. Develop the plate with a mixture of ethyl acetate, methanol, ammonia solution (28) and cyclohexane (6:2:1:1) to a distance of about 10 cm, and air-dry the plate. Examine under ultraviolet light (main wavelength: 254 nm): the spots other than the principal spot from the sample solution are not more intense than spot from the standard solution (1), and the number of them which are more intense than the spot from the standard solution (2) is not more than 4.

Loss on drying <2.41> Not more than 1.0% (1 g, 105°C, 4 hours).

Residue on ignition <2.44> Not more than 0.1% (1 g).

Assay Weigh accurately about 0.3 g of Acetohexamide, previously dried, dissolve in 30 mL of *N,N*-dimethylfor-

mamide, add 10 mL of water, and titrate <2.50> with 0.1 mol/L sodium hydroxide VS (potentiometric titration). Perform a blank determination using a solution prepared by adding 19 mL of water to 30 mL of *N,N*-dimethylformamide, and make any necessary correction.

Each mL of 0.1 mol/L sodium hydroxide VS
= 32.44 mg of C₁₅H₂₀N₂O₄S

Containers and storage Containers—Well-closed containers.

Acetylcholine Chloride for Injection

注射用アセチルコリン塩化物

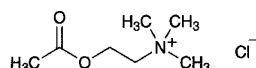

C₇H₁₆ClNO₂: 181.66

2-Acetoxy-*N,N,N*-trimethylethylammonium chloride
[60-31-1]

Acetylcholine Chloride for Injection is a preparation for injection which is dissolved before use.

It contains not less than 98.0% and not more than 102.0% of acetylcholine chloride (C₇H₁₆ClNO₂), and not less than 19.3% and not more than 19.8% of chlorine (Cl: 35.45), calculated on the dried basis.

It contains not less than 93.0% and not more than 107.0% of the labeled amount of acetylcholine chloride (C₇H₁₆ClNO₂).

Method of preparation Prepare as directed under Injections.

Description Acetylcholine Chloride for Injection occurs as white crystals or crystalline powder.

It is very soluble in water, and freely soluble in ethanol (95).

It is extremely hygroscopic.

Identification (1) Determine the infrared absorption spectrum of Acetylcholine Chloride for Injection, previously dried, as directed in the potassium bromide disk method under Infrared Spectrophotometry <2.25>, and compare the spectrum with the Reference Spectrum: both spectra exhibit similar intensities of absorption at the same wave numbers.

(2) A solution of Acetylcholine Chloride for Injection (1 in 10) responds to the Qualitative Tests <1.09> (2) for chloride.

Melting point <2.60> 149 – 152°C. Seal Acetylcholine Chloride for Injection in a capillary tube for melting point immediately after drying both of the sample and the tube at 105°C for 3 hours, and determine the melting point.

Purity (1) Clarity and color of solution—Dissolve 1.0 g of Acetylcholine Chloride for Injection in 10 mL of water: the solution is clear and colorless.

(2) Acidity—Dissolve 0.10 g of Acetylcholine Chloride for Injection in 10 mL of freshly boiled and cooled water, and add 1 drop of bromothymol blue TS, and 0.30 mL of 0.01 mol/L sodium hydroxide VS: the solution is blue in color.

(3) Heavy metals <1.07>—Proceed with 2.0 g of Acetylcholine Chloride for Injection according to Method 1, and perform the test. Prepare the control solution with 2.0 mL of Standard Lead Solution (not more than 10 ppm).

Loss on drying <2.41> Not more than 1.0% (1 g, 105°C, 3 hours).

Residue on ignition <2.44> Not more than 0.1% (1 g).

Uniformity of dosage units <6.02> It meets the requirement of the Mass variation test.

Foreign insoluble matter <6.06> Perform the test according to Method 2: it meets the requirement.

Insoluble particulate matter <6.07> It meets the requirement.

Sterility <4.06> Perform the test according to the Membrane filtration method: it meets the requirement.

Assay (1) Acetylcholine chloride—Weigh accurately the contents of not less than 10 Acetylcholine Chloride for Injections. Weigh accurately about 0.5 g of the contents, dissolve in 15 mL of water, then add exactly 40 mL of 0.1 mol/L sodium hydroxide VS, stopper loosely, and heat on a water bath for 30 minutes. Cool quickly, and titrate <2.50> the excess sodium hydroxide with 0.05 mol/L sulfuric acid VS (indicator: 3 drops of phenolphthalein TS). Perform a blank determination.

Each mL of 0.1 mol/L sodium hydroxide VS
= 18.17 mg of C₇H₁₆ClNO₂

(2) Chlorine—Titrate <2.50> the solution, which has been titrated in (1), with 0.1 mol/L silver nitrate VS (indicator: 3 drops of fluorescein sodium TS).

Each mL of 0.1 mol/L silver nitrate VS
= 3.545 mg of Cl

Containers and storage Containers—Hermetic containers.

Acetylcysteine

アセチルシステイン

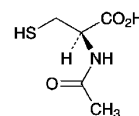

C₃H₉NO₃S: 163.19

(2*R*)-2-Acetylamino-3-sulfanylpropanoic acid
[616-91-1]

Acetylcysteine contains not less than 99.0% and not more than 101.0% of C₃H₉NO₃S, calculated on the dried basis.

Description Acetylcysteine occurs as white, crystals or crystalline powder.

It is freely soluble in water and in ethanol (99.5).

It dissolves in sodium hydroxide TS.

Identification Determine the infrared absorption spectrum of Acetylcysteine as directed in the potassium bromide disk method under Infrared Spectrophotometry <2.25>, and com-

pare the spectrum with the Reference Spectrum: both spectra exhibit similar intensities of absorption at the same wave numbers.

Optical rotation <2.49> $[\alpha]_D^{20}$: +21.0 – +27.0° Weigh accurately an amount of Acetylcysteine, equivalent to about 2.5 g calculated on the dried basis, and dissolve with 2 mL of a solution of disodium dihydrogen ethylenediamine tetraacetate dihydrate (1 in 100) and 15 mL of a solution of sodium hydroxide (1 in 25). To this solution add a solution, prepared by adjusting the pH to 7.0 of 500 mL of a solution of potassium dihydrogen phosphate (17 in 125) with sodium hydroxide TS and adding water to make 1000 mL, to make exactly 50 mL. Determine the optical rotation of this solution using a 100-mm cell.

Melting point <2.60> 107 – 111°C

Purity (1) Chloride <1.03>—Dissolve 0.40 g of Acetylcysteine in 25 mL of sodium hydroxide TS, add 4 mL of hydrogen peroxide (30), heat in a water bath for 45 minutes, and cool. Then add 5 mL of nitric acid, add water to make 50 mL, and perform the test using this solution as the test solution. Prepare the control solution with 0.45 mL of 0.01 mol/L hydrochloric acid VS (not more than 0.040%).

(2) **Sulfate** <1.14>—Perform the test with 0.8 g of Acetylcysteine. Prepare the control solution with 0.50 mL of 0.005 mol/L sulfuric acid VS (not more than 0.030%).

(3) **Ammonium** <1.02>—Perform the test with 0.10 g of Acetylcysteine, using the distillation under reduced pressure. Prepare the control solution with 2.0 mL of Standard Ammonium Solution (not more than 0.02%).

(4) **Heavy metals** <1.07>—Dissolve 1.0 g of Acetylcysteine in 40 mL of water, add 3 mL of sodium hydroxide TS, 2 mL of dilute acetic acid and water to make 50 mL, and perform the test using this solution as the test solution. Prepare the control solution as follows: To 1.0 mL of Standard Lead Solution add 2 mL of dilute acetic acid and water to make 50 mL (not more than 10 ppm).

(5) **Iron** <1.10>—Prepare the test solution with 1.0 g of Acetylcysteine according to Method 1, and perform the test according to Method A. Prepare the control solution with 1.0 mL of Standard Iron Solution (not more than 10 ppm).

(6) **Related substances**—Dissolve 50 mg of Acetylcysteine in 25 mL of the mobile phase, and use this solution as the sample solution. The sample solution is prepared before using. Perform the test with 10 μ L of the sample solution as directed under Liquid Chromatography <2.01> according to the following conditions, determine each peak area by the automatic integration method, and calculate their amounts by the area percentage method: the area of the peak other than acetylcysteine is not more than 0.3%, and the total area of the peak other than acetylcysteine is not more than 0.6%.

Operating conditions—

Detector: An ultraviolet absorption photometer (wavelength: 220 nm).

Column: A stainless steel column 4.6 mm in inside diameter and 25 cm in length, packed with octadecylsilanized silica gel for liquid chromatography (5 μ m in particle diameter).

Column temperature: A constant temperature of about 40°C.

Mobile phase: A mixture of diluted phosphoric acid (1 in 2500) and acetonitrile (19:1).

Flow rate: Adjust the flow rate so that the retention time of acetylcysteine is about 7 minutes.

Time span of measurement: About 4 times as long as the retention time of acetylcysteine, beginning after the solvent peak.

System suitability—

Test for required detectability: To 1 mL of the sample solution add the mobile phase to make 10 mL. To 1 mL of this solution, add the mobile phase to make 20 mL, and use this solution as the solution for system suitability test. Pipet 5 mL of the solution for system suitability test, and add the mobile phase to make exactly 25 mL. Confirm that the peak area of acetylcysteine obtained with 10 μ L of this solution is equivalent to 15 to 25% of that with 10 μ L of the solution for system suitability test.

System performance: When the procedure is run with 10 μ L of the solution for system suitability test under the above operating conditions, the number of theoretical plates and the symmetry factor of the peak of acetylcysteine are not less than 15,000 and not more than 1.5, respectively.

System repeatability: When the test is repeated 6 times with 10 μ L of the solution for system suitability test under the above operating conditions, the relative standard deviation of the peak area of acetylcysteine is not more than 2.0%.

(7) **Residual solvent**—Being specified separately.

Loss on drying <2.41> Not more than 0.5% (1 g, 80°C, 3 hours).

Residue on ignition <2.44> Not more than 0.3% (1 g).

Assay Weigh accurately about 0.2 g of Acetylcysteine, place it in a stoppered flask, dissolve in 20 mL of water, add 4 g of potassium iodide and 5 mL of dilute hydrochloric acid, then add exactly 25 mL of 0.05 mol/L iodine VS, stopper tightly, allow to stand for 20 minutes in an ice cold water in the dark, and titrate <2.50> the excess of iodine with 0.1 mol/L sodium thiosulfate VS (indicator: 1 mL of starch TS). Perform a blank determination in the same manner.

Each mL of 0.05 mol/L iodine VS
= 16.32 mg of C₈H₁₁N₅O₃S

Containers and storage Containers—Tight containers.

Aciclovir

アシクロビル

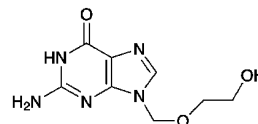

C₈H₁₁N₅O₃; 225.20

2-Amino-9-[(2-hydroxyethoxy)methyl]-1,9-dihydro-6H-purin-6-one
[59277-89-3]

Aciclovir contains not less than 98.5 and not more than 101.0% of C₈H₁₁N₅O₃, calculated on the anhydrous basis.

Description Aciclovir occurs as a white to pale yellowish

white crystalline powder.

It is slightly soluble in water and very slightly soluble in ethanol (99.5).

It dissolves in 0.1 mol/L hydrochloric acid TS and in dilute sodium hydroxide TS.

Identification (1) Determine the absorption spectrum of a solution of Aciclovir in 0.1 mol/L hydrochloric acid TS (1 in 100,000) as directed under Ultraviolet-visible Spectrophotometry <2.24>, and compare the spectrum with the Reference Spectrum or the spectrum of Aciclovir RS: both spectra exhibit similar intensities of absorption at the same wavelengths.

(2) Determine the infrared absorption spectrum of Aciclovir as directed in the potassium bromide disk method under Infrared Spectrophotometry <2.25>, and compare the spectrum with the Reference Spectrum or the spectrum of Aciclovir RS: both spectra exhibit similar intensities of absorption at the same wave numbers.

Purity (1) Clarity and color of solution—Dissolve 0.5 g of Aciclovir in 20 mL of dilute sodium hydroxide TS: the solution is clear and is not more colored than the following control solution.

Control solution: To 2.5 mL of Matching Fluid for Color F add diluted dilute hydrochloric acid (1 in 10) to make 100 mL.

(2) Heavy metals <1.07>—Proceed with 1.0 g of Aciclovir according to Method 2, and perform the test. Prepare the control solution with 1.0 mL of Standard Lead Solution (not more than 10 ppm).

(3) Related substances—Use the sample solution obtained in the Assay as the sample solution. Separately, weigh accurately about 25 mg of guanine, dissolve in 50 mL of dilute sodium hydroxide TS, and add the mobile phase to make exactly 100 mL. Pipet 2 mL of this solution, add the mobile phase to make exactly 100 mL, and use this solution as the standard solution. Perform the test with exactly 10 μ L each of the sample solution and standard solution as directed under Liquid Chromatography <2.01> according to the following conditions. Determine the peak areas of guanine, A_T and A_S , and calculate the amount of guanine by the following equation: it is not more than 0.7%. Determine each peak area from the sample solution by the automatic integration method, and calculate the amount of each related substance other than aciclovir and guanine by the area percentage method: it is not more than 0.2%. Furthermore, the sum of the amount of guanine calculated above and the amounts of related substances determined by the area percentage method is not more than 1.5%.

$$\text{Amount (\% of guanine)} = M_S/M_T \times A_T/A_S \times 2/5$$

M_S : Amount (mg) of guanine

M_T : Amount (mg) of Aciclovir

Operating conditions—

Detector, column, column temperature, mobile phase, and flow rate: Proceed as directed in the operating conditions in the Assay.

Time span of measurement: About 8 times as long as the retention time of aciclovir beginning after the solvent peak.

System suitability—

Test for required detectability: To 1 mL of the sample solution add the mobile phase to make 100 mL, and use this

solution as the solution for system suitability test. Pipet 1 mL of the solution for system suitability test, and add the mobile phase to make exactly 10 mL. Confirm that the peak area of aciclovir obtained from 10 μ L of this solution is equivalent to 7 to 13% of that from 10 μ L of the solution for system suitability test.

System performance: Proceed as directed in the system suitability in the Assay.

System repeatability: When the test is repeated 6 times with 10 μ L of the standard solution under the above operating conditions, the relative standard deviation of the peak area of guanine is not more than 2.0%.

(4) Residual solvent—Being specified separately.

Water <2.48> Not more than 6.0% (50 mg, coulometric titration).

Residue on ignition <2.44> Not more than 0.1% (1 g).

Assay Weigh accurately about 20 mg each of Aciclovir and Aciclovir RS (separately determine the water <2.48> in the same manner as Aciclovir), dissolve each in 1 mL of dilute sodium hydroxide TS, add the mobile phase to make exactly 20 mL each, and use these solutions as the sample solution and the standard solution, respectively. Perform the test with exactly 10 μ L each of the sample solution and standard solution as directed under Liquid Chromatography <2.01> according to the following conditions, and determine the peak areas, A_T and A_S , of aciclovir.

$$\text{Amount (mg) of } C_8H_{11}N_5O_3 = M_S \times A_T/A_S$$

M_S : Amount (mg) of Aciclovir RS, calculated on the anhydrous basis

Operating conditions—

Detector: An ultraviolet absorption photometer (wavelength: 254 nm).

Column: A stainless steel column 4.6 mm in inside diameter and 10 cm in length, packed with octadecylsilanized silica gel for liquid chromatography (3 μ m in particle diameter).

Column temperature: A constant temperature of about 20°C.

Mobile phase: Dissolve 1.0 g of sodium 1-decanesulfonate and 6.0 g of sodium dihydrogen phosphate dihydrate in 1000 mL of water, and adjust the pH to 3.0 with phosphoric acid. To this solution add 40 mL of acetonitrile.

Flow rate: Adjust the flow rate so that the retention time of aciclovir is about 3 minutes.

System suitability—

System performance: Dissolve 0.1 g of Aciclovir in 5 mL of dilute sodium hydroxide TS, add 2 mL of a solution of guanine in dilute sodium hydroxide TS (1 in 4000), and add the mobile phase to make 100 mL. When the procedure is run with 10 μ L of this solution under the above operating conditions, aciclovir and guanine are eluted in this order with the resolution between these peaks being not less than 17.

System repeatability: When the test is repeated 6 times with 10 μ L of the standard solution under the above operating conditions, the relative standard deviation of the peak area of aciclovir is not more than 1.0%.

Containers and storage Containers—Well-closed containers.

Aciclovir Injection

アシクロビル注射液

Aciclovir Injection is an aqueous solution for injection.

It contains not less than 95.0% and not more than 105.0% of the labeled amount of aciclovir ($C_8H_{11}N_5O_3$; 225.20).

Method of preparation Prepare as directed under Injections, with Aciclovir.

Description Aciclovir Injection occurs as a colorless or pale yellow, clear liquid.

Identification To a volume of Aciclovir Injection, equivalent to 25 mg of Aciclovir according to the labeled amount, add 0.5 mol/L hydrochloric acid TS to make 100 mL. To 2 mL of this solution add 0.5 mol/L hydrochloric acid TS to make 50 mL. Determine the absorption spectrum of this solution as directed under Ultraviolet-visible Spectrophotometry <2.24>: it exhibits a maximum between 254 nm and 258 nm.

Bacterial endotoxins <4.01> Less than 0.5 EU/mg.

Extractable volume <6.05> It meets the requirement.

Foreign insoluble matter <6.06> Perform the test according to Method 1: it meets the requirement.

Insoluble particulate matter <6.07> It meets the requirement.

Sterility <4.06> Perform the test according to the Membrane filtration method: it meets the requirement.

Assay To an exact volume of Aciclovir Injection, equivalent to about 25 mg of aciclovir ($C_8H_{11}N_5O_3$), add 0.1 mol/L hydrochloric acid TS to make exactly 100 mL. Pipet 2 mL of this solution, add exactly 5 mL of the internal standard solution, then add 0.1 mol/L hydrochloric acid TS to make 50 mL, and use this solution as the sample solution. Separately, weigh accurately about 25 mg of Aciclovir RS (separately determine the water <2.48> in the same manner as Aciclovir), and dissolve in 0.1 mol/L hydrochloric acid TS to make exactly 100 mL. Pipet 2 mL of this solution, add exactly 5 mL of the internal standard solution, then add 0.1 mol/L hydrochloric acid TS to make 50 mL, and use this solution as the standard solution. Perform the test with 20 μ L each of the sample solution and standard solution as directed under Liquid Chromatography <2.01> according to the following conditions, and calculate the ratios, Q_T and Q_S , of the peak area of aciclovir to that of the internal standard.

$$\begin{aligned} &\text{Amount (mg) of aciclovir } (C_8H_{11}N_5O_3) \\ &= M_S \times Q_T/Q_S \end{aligned}$$

M_S : Amount (mg) of Aciclovir RS, calculated on the anhydrous basis

Internal standard solution—A solution of nicotinic acid in 0.1 mol/L hydrochloric acid TS (3 in 20,000).

Operating conditions—

Detector: An ultraviolet absorption photometer (wavelength: 254 nm).

Column: A stainless steel column 4.6 mm in inside diameter and 15 cm in length, packed with octadecylsilanized silica gel for liquid chromatography (5 μ m in particle diameter).

Column temperature: A constant temperature of about 25°C.

Mobile phase: To 1.45 g of phosphoric acid and 25 mL of dilute acetic acid add water to make 900 mL. Adjust this solution to pH 2.5 with 1 mol/L sodium hydroxide TS, and add water to make 1000 mL. To 950 mL of this solution add 50 mL of methanol.

Flow rate: Adjust the flow rate so that the retention time of aciclovir is about 7 minutes.

System suitability—

System performance: When the procedure is run with 20 μ L of the standard solution under the above operating conditions, the internal standard and aciclovir are eluted in this order with the resolution between these peaks being not less than 3.

System repeatability: When the test is repeated 6 times with 20 μ L of the standard solution under the above operating conditions, the relative standard deviation of the ratio of the peak area of aciclovir to that of the internal standard is not more than 1.0%.

Containers and storage Containers—Hermetic containers.

Aciclovir for Syrup

シロップ用アシクロビル

Aciclovir for Syrup is a preparation for syrup, which is suspended before use.

It contains not less than 95.0% and not more than 105.0% of the labeled amount of aciclovir ($C_8H_{11}N_5O_3$; 225.20).

Method of preparation Prepare as directed under Preparations for Syrup, with Aciclovir.

Identification Dissolve an amount of Aciclovir for Syrup, equivalent to 12 mg of Aciclovir according to the labeled amount, in 0.1 mol/L hydrochloric acid TS to make 50 mL. To 2 mL of this solution add 0.1 mol/L hydrochloric acid TS to make 50 mL, and determine the absorption spectrum of this solution as directed under Ultraviolet-visible Spectrophotometry <2.24>: it exhibits a maximum between 254 nm and 258 nm.

Uniformity of dosage units <6.02> Perform the test according to the following method: Aciclovir for Syrup in single-unit container meets the requirement of the Content uniformity test.

To the total content of 1 container of Aciclovir for Syrup add 2V/25 mL of diluted sodium hydroxide TS (1 in 10), and treat with ultrasonic waves to disintegrate, add water to make exactly V mL so that each mL contains about 0.8 mg of aciclovir ($C_8H_{11}N_5O_3$), and filter this solution through a membrane filter with a pore size not exceeding 0.45 μ m. Discard the first 2 mL of the filtrate, pipet 5 mL of the subsequent filtrate, add exactly 5 mL of the internal standard solution, then add the mobile phase to make 50 mL, and use this solution as the sample solution. Then, proceed as directed in the Assay.

$$\begin{aligned} & \text{Amount (mg) of aciclovir (C}_8\text{H}_{11}\text{N}_5\text{O}_3\text{)} \\ & = M_S \times Q_T/Q_S \times V/10 \end{aligned}$$

M_S : Amount (mg) of Aciclovir RS, calculated on the anhydrous basis

Internal standard solution—A solution of parahydroxybenzoic acid in the mobile phase (1 in 1250).

Dissolution <6.10> When the test is performed at 50 revolutions per minute according to the Paddle method, using 900 mL of water as the dissolution medium, the dissolution rate in 45 minutes of Aciclovir for Syrup is not less than 85%.

Start the test with an accurately weighed amount of Aciclovir for Syrup, equivalent to about 0.2 g of aciclovir (C₈H₁₁N₅O₃) according to the labeled amount, withdraw not less than 5 mL of the medium at the specified minute after starting the test, and filter through a membrane filter with a pore size not exceeding 0.45 μm. Discard the first 2 mL of the filtrate, pipet 2 mL of the subsequent filtrate, add water to make exactly 50 mL, and use this solution as the sample solution. Separately, weigh accurately about 11 mg of Aciclovir RS (separately determine the water <2.48> in the same manner as Aciclovir), and dissolve in water to make exactly 50 mL. Pipet 2 mL of this solution, add water to make exactly 50 mL, and use this solution as the standard solution. Determine the absorbances, A_T and A_S , at 254 nm of the sample solution and standard solution as directed under Ultraviolet-visible Spectrophotometry <2.24>.

$$\begin{aligned} & \text{Dissolution rate (\%)} \text{ with respect to the labeled amount} \\ & \text{of aciclovir (C}_8\text{H}_{11}\text{N}_5\text{O}_3\text{)} \\ & = M_S/M_T \times A_T/A_S \times 1/C \times 1800 \end{aligned}$$

M_S : Amount (mg) of Aciclovir RS, calculated on the anhydrous basis

M_T : Amount (g) of sample

C: Labeled amount (mg) of aciclovir (C₈H₁₁N₅O₃) in 1 g

Assay Weigh accurately an amount of Aciclovir for Syrup, previously powdered if necessary, equivalent to about 0.2 g of aciclovir (C₈H₁₁N₅O₃), add 20 mL of diluted sodium hydroxide TS (1 in 10), treat with ultrasonic waves to disintegrate, then add water to make exactly 200 mL, and filter this solution through a membrane filter with a pore size not exceeding 0.45 μm. Discard the first 2 mL of the filtrate, pipet 5 mL of the subsequent filtrate, add exactly 5 mL of the internal standard solution, then add the mobile phase to make 50 mL, and use this solution as the sample solution. Separately, weigh accurately about 10 mg of Aciclovir RS (separately determine the water <2.48> in the same manner as Aciclovir), add exactly 10 mL of the internal standard solution, then add the mobile phase to make 100 mL, and use this solution as the standard solution. Perform the test with 20 μL each of the sample solution and standard solution as directed under Liquid Chromatography <2.01> according to the following conditions, and calculate the ratios, Q_T and Q_S , of the peak area of aciclovir to that of the internal standard.

$$\begin{aligned} & \text{Amount (mg) of aciclovir (C}_8\text{H}_{11}\text{N}_5\text{O}_3\text{)} \\ & = M_S \times Q_T/Q_S \times 20 \end{aligned}$$

M_S : Amount (mg) of Aciclovir RS, calculated on the anhydrous basis

Internal standard solution—A solution of parahydroxyben-

zoic acid in the mobile phase (1 in 1250).

Operating conditions—

Detector: An ultraviolet absorption photometer (wavelength: 254 nm).

Column: A stainless steel column 4.6 mm in inside diameter and 25 cm in length, packed with octadecylsilanized silica gel for liquid chromatography (5 μm in particle diameter).

Column temperature: A constant temperature of about 40°C.

Mobile phase: Dissolve 7.8 g of sodium dihydrogen phosphate dihydrate and 0.85 g of sodium 1-octanesulfonate in 900 mL of water, adjust to pH 3.0 with phosphoric acid, add water to make 950 mL, and add 50 mL of acetonitrile.

Flow rate: Adjust the flow rate so that the retention time of aciclovir is about 5 minutes.

System suitability—

System performance: When the procedure is run with 20 μL of the standard solution under the above operating conditions, aciclovir and the internal standard are eluted in this order with the resolution between these peaks being not less than 20.

System repeatability: When the test is repeated 6 times with 20 μL of the standard solution under the above operating conditions, the relative standard deviation of the ratio of the peak area of aciclovir to that of the internal standard is not more than 1.0%.

Containers and storage Containers—Tight containers.

Aciclovir Syrup

アシクロビルシロップ

Aciclovir Syrup is a suspension syrup.

It contains not less than 93.0% and not more than 107.0% of the labeled amount of aciclovir (C₈H₁₁N₅O₃; 225.20).

Method of preparation Prepare as directed under Syrups, with Aciclovir.

Identification To a volume of thoroughly shaken Aciclovir Syrup, equivalent to 80 mg of Aciclovir according to the labeled amount, add 0.1 mol/L hydrochloric acid TS to make 100 mL. Centrifuge this solution, to 1 mL of the supernatant liquid add 0.1 mol/L hydrochloric acid TS to make 100 mL. Determine the absorption spectrum of this solution as directed under Ultraviolet-visible Spectrophotometry <2.24>: it exhibits a maximum between 254 nm and 258 nm.

Dissolution <6.10> When the test is performed at 50 revolutions per minute according to the Paddle method, using 900 mL of water as the dissolution medium, the dissolution rate in 15 minutes of Aciclovir Syrup is not less than 85%.

Start the test with an exact volume of thoroughly shaken Aciclovir Syrup, equivalent to about 0.4 g of aciclovir (C₈H₁₁N₅O₃) according to the labeled amount, withdraw not less than 20 mL of the medium at the specified minute after starting the test, and centrifuge. Pipet 2 mL of the supernatant liquid, add water to make exactly 100 mL, and use this solution as the sample solution. Separately, weigh accurately about 22 mg of Aciclovir RS (separately determine the water

<2.48> in the same manner as Aciclovir), and dissolve in water to make exactly 100 mL. Pipet 4 mL of this solution, add water to make exactly 100 mL, and use this solution as the standard solution. Determine the absorbances, A_T and A_S , at 252 nm of the sample solution and standard solution as directed under Ultraviolet-visible Spectrophotometry <2.24>.

$$\begin{aligned} & \text{Dissolution rate (\%)} \text{ with respect to the labeled amount} \\ & \text{of aciclovir (C}_8\text{H}_{11}\text{N}_5\text{O}_3\text{)} \\ & = M_S/V_T \times A_T/A_S \times 1/C \times 1800 \end{aligned}$$

M_S : Amount (mg) of Aciclovir RS, calculated on the anhydrous basis

V_T : Amount (mL) of sample

C : Labeled amount (mg) of aciclovir (C₈H₁₁N₅O₃) in 1 mL

Assay Shake thoroughly Aciclovir Syrup. To an exact volume of the syrup, equivalent to about 80 mg of aciclovir (C₈H₁₁N₅O₃), add 0.1 mol/L hydrochloric acid TS to make exactly 100 mL. Centrifuge this solution, pipet 2 mL of the supernatant liquid, add exactly 5 mL of the internal standard solution, then add 0.1 mol/L hydrochloric acid TS to make 50 mL, and use this solution as the sample solution. Separately, weigh accurately about 40 mg of Aciclovir RS (separately determine the water <2.48> in the same manner as Aciclovir), and dissolve in 0.1 mol/L hydrochloric acid TS to make exactly 50 mL. Pipet 2 mL of this solution, add exactly 5 mL of the internal standard solution, then add 0.1 mol/L hydrochloric acid TS to make 50 mL, and use this solution as the standard solution. Perform the test with 20 μ L each of the sample solution and standard solution as directed under Liquid Chromatography <2.01> according to the following conditions, and calculate the ratios, Q_T and Q_S , of the peak area of aciclovir to that of the internal standard.

$$\begin{aligned} & \text{Amount (mg) of aciclovir (C}_8\text{H}_{11}\text{N}_5\text{O}_3\text{)} \\ & = M_S \times Q_T/Q_S \times 2 \end{aligned}$$

M_S : Amount (mg) of Aciclovir RS, calculated on the anhydrous basis

Internal standard solution—A solution of nicotinic acid in 0.1 mol/L hydrochloric acid TS (1 in 2000).

Operating conditions—

Detector: An ultraviolet absorption photometer (wavelength: 254 nm).

Column: A stainless steel column 4.6 mm in inside diameter and 15 cm in length, packed with octadecylsilanized silica gel for liquid chromatography (5 μ m in particle diameter).

Column temperature: A constant temperature of about 25°C.

Mobile phase: To 1.45 g of phosphoric acid and 25 mL of dilute acetic acid add water to make 900 mL. Adjust this solution to pH 2.5 with 1 mol/L sodium hydroxide TS, and add water to make 1000 mL. To 950 mL of this solution add 50 mL of methanol.

Flow rate: Adjust the flow rate so that the retention time of aciclovir is about 7 minutes.

System suitability—

System performance: When the procedure is run with 20 μ L of the standard solution under the above operating conditions, the internal standard and aciclovir are eluted in this order with the resolution between these peaks being not less than 3.

System repeatability: When the test is repeated 6 times

with 20 μ L of the standard solution under the above operating conditions, the relative standard deviation of the ratio of the peak area of aciclovir to that of the internal standard is not more than 1.0%.

Containers and storage Containers—Tight containers.

Aclarubicin Hydrochloride

アクラルビシン塩酸塩

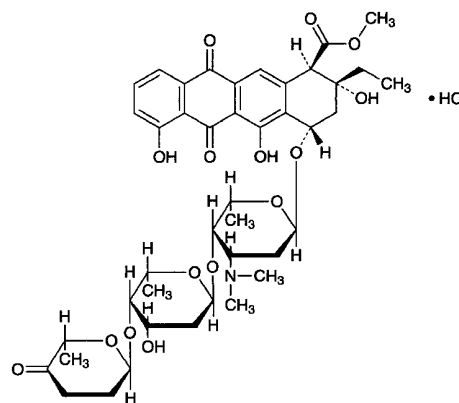

C₄₂H₅₃NO₁₅·HCl: 848.33

Methyl (1*R*,2*R*,4*S*)-4-{2,6-dideoxy-4-*O*-[(2*R*,6*S*)-6-methyl-5-oxo-3,4,5,6-tetrahydro-2*H*-pyran-2-yl]- α -*L*-lyxo-hexopyranosyl-(1 \rightarrow 4)-2,3,6-trideoxy-3-dimethylamino- α -*L*-lyxo-hexopyranosyloxy}-2-ethyl-2,5,7-trihydroxy-6,11-dioxo-1,2,3,4-tetrahydro-1-carboxylate monohydrochloride
[75443-99-1]

Aclarubicin Hydrochloride is the hydrochloride of an anthracycline substance having antitumor activity produced by the growth of *Streptomyces galilaeus*.

It contains not less than 920 μ g (potency) and not more than 975 μ g (potency) per mg, calculated on the anhydrous basis. The potency of Aclarubicin Hydrochloride is expressed as mass (potency) of aclarubicin (C₄₂H₅₃NO₁₅: 811.87).

Description Aclarubicin Hydrochloride occurs as a yellow to pale orange-yellow powder.

It is very soluble in chloroform and in methanol, freely soluble in water, and slightly soluble in ethanol (95).

Identification (1) Determine the absorption spectrum of a solution of Aclarubicin Hydrochloride in diluted methanol (4 in 5) (3 in 100,000) as directed under Ultraviolet-visible Spectrophotometry <2.24>, and compare the spectrum with the Reference Spectrum: both spectra exhibit similar intensities of absorption at the same wavelengths.

(2) Determine the infrared absorption spectrum of Aclarubicin Hydrochloride as directed in the potassium bromide disk method under Infrared Spectrophotometry <2.25>, and compare the spectrum with the Reference Spectrum: both spectra exhibit similar intensities of absorption at the same wave numbers.

(3) A solution of Aclarubicin Hydrochloride in methanol (1 in 200) responds to the Qualitative Tests <1.09> (2) for chloride.

Optical rotation <2.49> $[\alpha]_D^{20}$: -146 – -162° (50 mg calculated on the anhydrous basis, water, 10 mL, 100 mm).

pH <2.54> The pH of a solution obtained by dissolving 0.05 g of Aclarubicin Hydrochloride in 10 mL of water is between 5.5 and 6.5.

Purity (1) Clarity and color of solution—Dissolve 0.10 g of Aclarubicin Hydrochloride in 10 mL of water: the solution is clear and yellow to pale orange-yellow.

(2) Heavy metals <1.07>—Proceed with 1.0 g of Aclarubicin Hydrochloride according to Method 2, and perform the test. Prepare the control solution with 2.0 mL of Standard Lead Solution (not more than 20 ppm).

(3) Related substances—Dissolve 10 mg of Aclarubicin Hydrochloride in 10 mL of the mobile phase, and use this solution as the sample solution. Perform the test with 20 μ L of the sample solution as directed under Liquid Chromatography <2.01> according to the following conditions, and determine each peak area by the automatic integration method. Calculate the amount of the related substances by the area percentage method: the amount of aklavinone having the relative retention time of about 0.6 to aclarubicin is not more than 0.2%, aclacinomycin L1 having the relative retention time of about 0.75 to aclarubicin is not more than 0.5%, 1-deoxypyrrromycin having the relative retention time of about 1.7 to aclarubicin is not more than 1.5% and aclacinomycin S1 having the relative retention time of about 2.3 to aclarubicin is not more than 0.5%, and the total amount of the peaks other than aclarubicin and the peaks mentioned above is not more than 1.0% of the peak area of aclarubicin.

Operating conditions—

Detector: A visible absorption photometer (wavelength: 436 nm).

Column: A stainless steel column 3.9 mm in inside diameter and 30 cm in length, packed with silica gel for liquid chromatography (10 μ m in particle diameter).

Column temperature: A constant temperature of about 25°C.

Mobile phase: A mixture of chloroform, methanol, acetic acid (100), water and triethylamine (6800:2000:1000:200:1).

Flow rate: Adjust the flow rate so that the retention time of aclarubicin is about 5 minutes.

Time span of measurement: As long as about 4 times of the retention time of aclarubicin beginning after the solvent peak.

System suitability—

Test for required detectability: Pipet 1 mL of the sample solution, add the mobile phase to make exactly 100 mL, and use this solution as the solution for system suitability test. Pipet 1 mL of the solution for system suitability test, and add the mobile phase to make exactly 10 mL. Confirm that the peak area of aclarubicin obtained from 20 μ L of this solution is equivalent to 7 to 13% of that from 20 μ L of the solution for system suitability test.

System performance: Dissolve 5 mg of Aclarubicin Hydrochloride in 10 mL of 0.1 mol/L hydrochloric acid TS, and allow to stand for 60 minutes. To 1.0 mL of this solution add 1.0 mL of 0.2 mol/L sodium hydroxide TS, 1.0 mL of phosphate buffer solution, pH 8.0 and 1.0 mL of chloroform, shake vigorously, and take the chloroform layer. When the procedure is run with 20 μ L of the chloroform under the above operating conditions, aclarubicin and 1 are eluted in this order with the resolution between these peaks

being not less than 3.0.

System repeatability: When the test is repeated 5 times with 20 μ L of the sample solution under the above operating conditions, the relative standard deviation of the peak area of aclarubicin is not more than 2.0%.

Water <2.48> Not more than 3.5% (0.1 g, volumetric titration, direct titration).

Residue on ignition <2.44> Not more than 0.1% (1 g).

Assay Weigh accurately an amount of Aclarubicin Hydrochloride, equivalent to about 20 mg (potency), and dissolve in diluted methanol (4 in 5) to make exactly 100 mL. Pipet 15 mL of this solution, add diluted methanol (4 in 5) to make exactly 100 mL, and use this solution as the sample solution. Separately, weigh accurately an amount of Aclarubicin RS, equivalent to about 20 mg (potency), add 0.6 mL of diluted hydrochloric acid (1 in 250) and diluted methanol (4 in 5) to make exactly 100 mL. Pipet 15 mL of this solution, add diluted methanol (4 in 5) to make exactly 100 mL, and use this solution as the standard solution. Perform the test with the sample solution and standard solution as directed under Ultraviolet-visible Spectrophotometry <2.24>, and determine the absorbances, A_T and A_S , at 433 nm.

$$\text{Amount } [\mu\text{g (potency)}] \text{ of aclarubicin (C}_{42}\text{H}_{53}\text{NO}_{15}) \\ = M_S \times A_T / A_S \times 1000$$

M_S : Amount [mg (potency)] of Aclarubicin RS

Containers and storage Containers—Tight containers.

Storage—Light-resistant and at 5°C or below.

Acrinol Hydrate

Ethacridine Lactate

アクリノール水和物

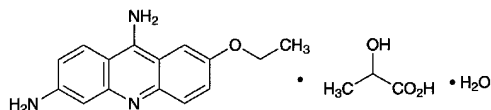

$\text{C}_{15}\text{H}_{15}\text{N}_3\text{O} \cdot \text{C}_3\text{H}_6\text{O}_3 \cdot \text{H}_2\text{O}$: 361.39

2-Ethoxy-6,9-diaminoacridine monolactate monohydrate
[1837-57-6]

Acrinol Hydrate contains not less than 98.5% and not more than 101.0% of acrinol ($\text{C}_{15}\text{H}_{15}\text{N}_3\text{O} \cdot \text{C}_3\text{H}_6\text{O}_3$: 343.38), calculated on the anhydrous basis.

Description Acrinol Hydrate occurs as a yellow, crystalline powder.

It is sparingly soluble in water, in methanol and in ethanol (99.5).

Melting point: about 245°C (with decomposition).

The pH of a solution of Acrinol Hydrate (1 in 100) is between 5.5 and 7.0.

Identification (1) Determine the absorption spectrum of a solution of Acrinol Hydrate (3 in 250,000) as directed under Ultraviolet-visible Spectrophotometry <2.24>, and compare the spectrum with the Reference Spectrum: both spectra exhibit similar intensities of absorption at the same wave-

lengths.

(2) Determine the infrared absorption spectrum of Acrinol Hydrate as directed in the potassium bromide disk method under Infrared Spectrophotometry <2.25>, and compare the spectrum with the Reference Spectrum: both spectra exhibit similar intensities of absorption at the same wave numbers.

(3) To 5 mL of a solution of Acrinol Hydrate (1 in 100) add 5 mL of dilute sulfuric acid, shake well, allow to stand for about 10 minutes at room temperature, and filter: the filtrate responds to the Qualitative Tests <1.09> for lactate.

Purity (1) Chloride <1.03>—Dissolve 1.0 g of Acrinol Hydrate in 80 mL of water by warming on a water bath, cool, and add 10 mL of sodium hydroxide TS and water to make 100 mL. Shake well, allow to stand for 30 minutes, filter, to 40 mL of the filtrate add 7 mL of dilute nitric acid and water to make 50 mL, and perform the test using this solution as the test solution. Prepare 50 mL of the control solution with 4 mL of sodium hydroxide TS, 7 mL of dilute nitric acid, 0.30 mL of 0.01 mol/L hydrochloric acid VS and sufficient water (not more than 0.026%).

(2) Heavy metals <1.07>—Proceed with 1.0 g of Acrinol Hydrate according to Method 2, and perform the test. Prepare the control solution with 2.0 mL of Standard Lead Solution (not more than 20 ppm).

(3) Volatile fatty acids—Dissolve 0.5 g of Acrinol Hydrate in a mixture of 20 mL of water and 5 mL of dilute sulfuric acid, shake well, filter, and heat the filtrate: no odor of volatile fatty acids is perceptible.

(4) Related substances—Dissolve 10 mg of Acrinol Hydrate in 25 mL of the mobile phase, and use this solution as the sample solution. Pipet 1 mL of the sample solution, add the mobile phase to make exactly 100 mL, and use this solution as the standard solution (1). Pipet 1 mL of the standard solution (1), add the mobile phase to make exactly 10 mL, and use this solution as the standard solution (2). Perform the test with exactly 10 μ L each of the sample solution and standard solutions (1) and (2) as directed under Liquid Chromatography <2.01> according to the following conditions, and determine each peak area by the automatic integration method: the area of the peak other than acrinol is not larger than 3 times the peak area of acrinol obtained with the standard solution (2), and the total area of the peaks other than acrinol is not larger than the peak area of acrinol with the standard solution (1).

Operating conditions—

Detector: An ultraviolet absorption photometer (wavelength: 268 nm).

Column: A stainless steel column 4.6 mm in inside diameter and 25 cm in length, packed with octadecylsilanized silica gel for liquid chromatography (5 μ m in particle diameter).

Column temperature: A constant temperature of about 25°C.

Mobile phase: Dissolve 7.8 g of sodium dihydrogen phosphate in 900 mL of water, adjust to pH 2.8 with phosphoric acid, and add water to make 1000 mL. To 700 mL of this solution add 300 mL of acetonitrile for liquid chromatography, and add 1.0 g of sodium 1-octanesulfonate to dissolve.

Flow rate: Adjust the flow rate so that the retention time of acrinol is about 15 minutes.

Time span of measurement: About 3 times as long as the retention time of acrinol beginning after the solvent peak.

System suitability—

Test for required detectability: Confirm that the peak area of acrinol obtained with 10 μ L of the standard solution (2) is equivalent to 7 to 13% of that with 10 μ L of the standard solution (1).

System performance: When the procedure is run with 10 μ L of the standard solution (1) under the above operating conditions, the number of theoretical plates and the symmetry factor of the peak of acrinol are not less than 5000 and not more than 2.0, respectively.

System repeatability: When the test is repeated 6 times with 10 μ L of the standard solution (1) under the above operating conditions, the relative standard deviation of the peak area of acrinol is not more than 1.5%.

Water <2.48> 4.5 – 5.5% (0.2 g, volumetric titration, direct titration)

Residue on ignition <2.44> Not more than 0.1% (1 g).

Assay Weigh accurately about 0.27 g of Acrinol Hydrate, dissolve in 5 mL of formic acid, add 60 mL of a mixture of acetic anhydride and acetic acid (100) (1:1), and titrate <2.50> immediately with 0.1 mol/L perchloric acid VS (potentiometric titration). Perform a blank determination in the same manner, and make any necessary correction.

Each mL of 0.1 mol/L perchloric acid VS
= 34.34 mg of acrinol ($C_{15}H_{15}N_3O \cdot C_3H_6O_3$)

Containers and storage Containers—Tight containers.
Storage—Light-resistant.

Acrinol and Zinc Oxide Oil

アクリノール・チンク油

Method of preparation

Acrinol Hydrate, very finely powdered	10 g
Zinc Oxide Oil	990 g
	To make 1000 g

Prepare by mixing the above ingredients.

Description Acrinol and Zinc Oxide Oil is a yellowish white, slimy substance. Separation of a part of its ingredients occurs on prolonged standing.

Identification (1) Shake well 1 g of Acrinol and Zinc Oxide Oil with 10 mL of diethyl ether, 2 mL of acetic acid (100) and 10 mL of water, and separate the water layer. Shake the layer with 5 mL of hydrochloric acid and 2 to 3 drops of sodium nitrite TS, and allow to stand: a dark red color is produced (acrinol).

(2) Place 1 g of Acrinol and Zinc Oxide Oil in a crucible, melt by warming, heat, gradually raising the temperature until the mass is thoroughly charred, and then ignite strongly: a yellow color is produced, and disappears on cooling. To the residue add 10 mL of water and 5 mL of dilute hydrochloric acid, filter after thorough shaking, and to the filtrate add 2 to 3 drops of potassium hexacyanoferrate (II) TS: a white precipitate is formed (zinc oxide).

(3) Shake well 0.2 g of Acrinol and Zinc Oxide Oil with 20 mL of ethanol (95) and 1 mL of acetic acid (100), centri-

fuge, filter, and use the filtrate as the sample solution. Separately, dissolve 5 mg of acrinol in 50 mL of ethanol (95) and 2.5 mL of acetic acid (100), and use this solution as the standard solution. Perform the test with these solutions as directed under Thin-layer Chromatography <2.03>. Spot 5 μ L each of the sample solution and standard solution on a plate of silica gel for thin-layer chromatography. Develop the plate with a mixture of 2-propanol and acetic acid (100) (9:1) to a distance of about 10 cm, and air-dry the plate. Examine under ultraviolet light (main wavelength: 365 nm): the spots from the sample solution and standard solution exhibit a blue fluorescence and show the same *Rf* value.

Containers and storage Containers—Tight containers.
Storage—Light-resistant.

Compound Acrinol and Zinc Oxide Oil

複方アクリノール・チンク油

Method of preparation

Acrinol Hydrate, very finely powdered	10 g
Zinc Oxide Oil	650 g
Ethyl Aminobenzoate, finely powdered	50 g
White Beeswax	20 g
Hydrophilic Petrolatum	270 g
To make 1000 g	

Prepare by mixing the above ingredients.

Description Compound Acrinol and Zinc Oxide Oil is light yellow to yellow in color.

Identification (1) Shake well 1 g of Compound Acrinol and Zinc Oxide Oil with 10 mL of diethyl ether, 2 mL of acetic acid (100) and 10 mL of water, and separate the water layer. Shake the layer with 5 mL of hydrochloric acid and 2 to 3 drops of sodium nitrite TS, and allow to stand: a dark red color is produced (acrinol).

(2) Place 1 g of Compound Acrinol and Zinc Oxide Oil in a crucible, melt by warming, heat, gradually raising the temperature until the mass is thoroughly charred, and then ignite strongly: a yellow color is produced, and disappears on cooling. To the residue add 10 mL of water and 5 mL of dilute hydrochloric acid, shake well, and filter. To the filtrate add 2 to 3 drops of potassium hexacyanoferrate (II) TS: a white precipitate is produced (zinc oxide).

(3) Shake well 0.2 g of Compound Acrinol and Zinc Oxide Oil with 20 mL of ethanol (95) and 1 mL of acetic acid (100), centrifuge, filter, and use the filtrate as the sample solution. Separately, dissolve 5 mg of acrinol and 25 mg of ethyl aminobenzoate in 50 mL of ethanol (95) and in 2.5 mL of acetic acid (100), respectively, and use both solutions as the standard solutions (1) and (2). Perform the test with these solutions as directed under Thin-layer Chromatography <2.03>. Spot 5 μ L each of the sample solution and standard solutions on a plate of silica gel with fluorescent indicator for thin-layer chromatography. Develop the plate with a mixture of 2-propanol and acetic acid (100) (9:1) to a distance of about 10 cm, and air-dry the plate. Examine under ultraviolet light (main wavelength: 365 nm): the spots from

the sample solution and standard solution (1) exhibit a blue fluorescence, and show the same *Rf* value. Also examine under ultraviolet light (main wavelength: 254 nm): the spots from the sample solution and standard solution (2) exhibit a purple color, and show the same *Rf* value.

Containers and storage Containers—Tight containers.
Storage—Light-resistant.

Acrinol and Zinc Oxide Ointment

アクリノール・亜鉛華軟膏

Method of preparation

Acrinol Hydrate, very finely powdered	10 g
Zinc Oxide Ointment	990 g
To make 1000 g	

Prepare as directed under Ointments, with the above ingredients.

Description Acrinol and Zinc oxide Ointment is yellow in color.

Identification (1) Shake 0.5 g of Acrinol and Zinc Oxide Ointment with 5 mL of diethyl ether, 5 mL of dilute hydrochloric acid and 2 to 3 drops of sodium nitrite TS, and allow to stand: a dark red color develops in the water layer (acrinol).

(2) Ignite 0.5 g of Acrinol and Zinc Oxide Ointment to char, and dissolve the residue in 5 mL of dilute hydrochloric acid: the solution responds to the Qualitative Tests <1.09> for zinc salt.

(3) Shake 0.5 g of Acrinol and Zinc Oxide Ointment with 5 mL of diethyl ether, 1 mL of acetic acid (100) and 5 mL of water, separate the water layer, and use the water layer as the sample solution. Dissolve 5 mg of acrinol in 1 mL of acetic acid (100) and 5 mL of water, and use this solution as the standard solution. Perform the test with these solutions as directed under Thin-layer Chromatography <2.03>. Spot 5 μ L each of the sample solution and standard solution on a plate of silica gel for thin-layer chromatography. Develop the plate with a mixture of diethyl ether, ethanol (95) and acetic acid (100) (40:10:1) to a distance of about 10 cm, and air-dry the plate. Examine under ultraviolet light (main wavelength: 365 nm): the spots from the sample solution and the standard solution exhibit a blue fluorescence and show the same *Rf* value.

Containers and storage Containers—Tight containers.
Storage—Light-resistant.

Actinomycin D

アクチノマイシン D

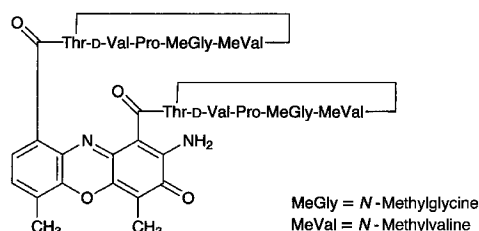

$C_{62}H_{86}N_{12}O_{16}$: 1255.42
[50-76-0]

Actinomycin D is a peptide substance having antitumor activity produced by the growth of *Streptomyces parvulus*.

It, when dried, contains not less than 950 μg (potency) and not more than 1030 μg (potency) per mg. The potency of Actinomycin D is expressed as mass (potency) of actinomycin D ($C_{62}H_{86}N_{12}O_{16}$).

Description Actinomycin D occurs as an orange-red to red crystalline powder.

It is freely soluble in acetone, sparingly soluble in acetonitrile and in methanol, slightly soluble in ethanol (99.5), and very slightly soluble in water.

Identification (1) Determine the absorption spectrum of a solution of Actinomycin D in methanol (3 in 100,000) as directed under Ultraviolet-visible Spectrophotometry <2.24>, and compare the spectrum with the Reference Spectrum or the spectrum of a solution of Actinomycin D RS prepared in the same manner as the sample solution: both spectra exhibit similar intensities of absorption at the same wavelengths.

(2) Dissolve 0.1 g each of Actinomycin D and Actinomycin D RS in 10 mL of acetone, and use these solutions as the sample solution and standard solution. Perform the test with these solutions as directed under Thin-layer Chromatography <2.03>. Spot 10 μL each of the sample solution and standard solution on a plate of silica gel with fluorescent indicator for thin-layer chromatography. Develop the plate with a mixture of 1-butanol, water and methanol (4:2:1) to a distance of about 10 cm, and air-dry the plate. Examine under ultraviolet light (main wavelength: 254 nm): the R_f value of the principal spot from the sample solution is the same as that from the standard solution.

Optical rotation <2.49> $[\alpha]_D^{20}$: $-292 - -317^\circ$ (after drying, 10 mg, methanol, 10 mL, 100 mm).

Loss on drying <2.41> Not more than 5.0% (1 g, in vacuum, 60°C, 3 hours).

Assay Weigh accurately an amount of Actinomycin D and Actinomycin D RS, previously dried, equivalent to about 60 mg (potency), dissolve each in the mobile phase to make exactly 50 mL, and use these solutions as the sample solution and standard solution. Perform the test with exactly 25 μL each of the sample solution and standard solution as directed under Liquid Chromatography <2.01> according to the following conditions, and determine the peak area of actinomycin D, A_T and A_S , of both solutions.

Amount [μg (potency)] of $C_{62}H_{86}N_{12}O_{16}$
= $M_S \times A_T / A_S \times 1000$

M_S : Amount [mg (potency)] of Actinomycin D RS

Operating conditions—

Detector: An ultraviolet absorption photometer (wavelength: 254 nm).

Column: A stainless steel column 3.9 mm in inside diameter and 30 cm in length, packed with octadecylsilanized silica gel for liquid chromatography (10 μm in particle diameter).

Column temperature: A constant temperature of about 25°C.

Mobile phase: A mixture of 0.02 mol/L acetic acid-sodium acetate TS and acetonitrile (25:23).

Flow rate: Adjust the flow rate so that the retention time of actinomycin D is about 23 minutes.

System suitability—

System performance: When the procedure is run with 25 μL of the standard solution under the above operating conditions, the number of theoretical plates and the symmetry factor of the peak of actinomycin D are not less than 2000 steps and not more than 1.5, respectively.

System repeatability: When the test is repeated 5 times with 25 μL of the standard solution under the above operating conditions, the relative standard deviation of the peak area of actinomycin D is not more than 2.0%.

Containers and storage Containers—Tight containers.

Storage—Light-resistant.

Adrenaline

Epinephrine

アドレナリン

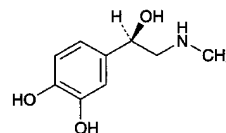

$C_9H_{13}NO_3$: 183.20

4-[(1R)-1-Hydroxy-2-(methylamino)ethyl]benzene-1,2-diol
[51-43-4]

Adrenaline, when dried, contains not less than 98.0% and not more than 101.0% of $C_9H_{13}NO_3$.

Description Adrenaline occurs as a white to grayish white, crystalline powder.

It is freely soluble in formic acid and in acetic acid (100), very slightly soluble in water, and practically insoluble in methanol and in ethanol (99.5).

It dissolves in dilute hydrochloric acid.

It gradually changes to brown in color by air and by light.

Identification (1) Determine the absorption spectrum of a solution of Adrenaline in 0.01 mol/L hydrochloric acid TS (1 in 25,000) as directed under Ultraviolet-visible Spectrophotometry <2.24>, and compare the spectrum with the Reference Spectrum: both spectra exhibit similar intensities of absorption at the same wavelengths.

(2) Determine the infrared absorption spectrum of

Adrenaline as directed in the potassium bromide disk method under Infrared Spectrophotometry <2.25>, and compare the spectrum with the Reference Spectrum: both spectra exhibit similar intensities of absorption at the same wave numbers.

Optical rotation <2.49> $[\alpha]_D^{20}$: $-50.0 - -53.5^\circ$ (after drying, 1 g, 1 mol/L hydrochloric acid TS, 25 mL, 100 mm).

Purity (1) Clarity and color of solution—Dissolve 0.10 g of Adrenaline in 10 mL of dilute hydrochloric acid: the solution is clear, and is not more colored than Matching Fluid A.

(2) Heavy metals <1.07>—Proceed with 1.0 g of Adrenaline according to Method 4, and perform the test. Prepare the control solution with 2.0 mL of Standard Lead Solution (not more than 20 ppm).

(3) Adrenalone—Dissolve 50 mg of Adrenaline in 0.05 mol/L hydrochloric acid TS to make exactly 25 mL, and determine the absorbance of this solution at 310 nm as directed under Ultraviolet-visible Spectrophotometry <2.24>: it is not more than 0.2.

(4) Noradrenaline—Dissolve 0.20 g of Adrenaline in 1 mL of formic acid, add methanol to make exactly 10 mL, and use this solution as the sample solution. Separately, dissolve 8.0 mg of Noradrenaline Bitartrate RS in methanol to make exactly 10 mL, and use this solution as the standard solution. Perform the test with these solutions as directed under Thin-layer Chromatography <2.03>. Spot 5 μ L each of the sample solution and standard solution on a plate of silica gel with fluorescent indicator for thin-layer chromatography. Develop the plate with a mixture of 1-butanol, water and formic acid (7:2:1) to a distance of about 10 cm, and air-dry the plate. Spray evenly Folin's TS on the plate: the spot obtained from the sample solution, corresponding to the spot from the standard solution, is not more intense than the spot from the standard solution.

Loss on drying <2.41> Not more than 1.0% (1 g, in vacuum, silica gel, 18 hours).

Residue on ignition <2.44> Not more than 0.1% (1 g).

Assay Weigh accurately about 0.3 g of Adrenaline, previously dried, dissolve in 50 mL of acetic acid (100), and titrate <2.50> with 0.1 mol/L perchloric acid VS (potentiometric titration). Perform a blank determination in the same manner, and make any necessary correction.

Each mL of 0.1 mol/L perchloric acid VS
= 18.32 mg of $C_9H_{13}NO_3$

Containers and storage Containers—Tight containers.
Storage—Light-resistant, and under Nitrogen atmosphere.

Adrenaline Injection

Epinephrine Injection

アドレナリン注射液

Adrenaline Injection is aqueous solution for injection.

It contains not less than 0.085 w/v% and not more than 0.115 w/v% of adrenaline ($C_9H_{13}NO_3$; 183.20).

Method of preparation Dissolve Adrenaline in diluted Hydrochloric Acid (9 in 10,000), and prepare as directed under Injections.

Description Adrenaline Injection is a colorless, clear liquid.

It changes gradually to pale red and then to brown on exposure to air and light.

pH: 2.3 – 5.0

Identification (1) To 1 mL of Adrenaline Injection add 4 mL of water and 1 drop of iron (III) chloride TS: a deep green color is produced, and it gradually changes to red.

(2) Place 1 mL each of Adrenaline Injection in test tubes A and B, and proceed as directed in the Identification (2) under Adrenaline.

Extractable volume <6.05> It meets the requirement.

Assay Pipet 30 mL of Adrenaline Injection into a separator, add 25 mL of carbon tetrachloride, shake vigorously for 1 minute, allow the liquids to separate, and discard the carbon tetrachloride. Repeat this procedure three times. Rinse the stopper and mouth of the separator with a small amount of water. Add 0.2 mL of starch TS, then while swirling the separator add iodine TS dropwise until a persistent blue color develops, and immediately add sodium thiosulfate TS to discharge the blue color. Add 2.1 g of sodium hydrogen carbonate to the liquid in the separator, preventing it from coming in contact with the mouth of the separator, and shake until most of the sodium hydrogen carbonate dissolves. Rapidly inject 1.0 mL of acetic anhydride into the contents of the separator. Immediately stopper the separator loosely, and allow to stand until the evolution of gas ceases. Shake vigorously, allow to stand for 5 minutes, extract with six 25-mL portions of chloroform, and filter each chloroform extract through a pledget of absorbent cotton. Evaporate the combined chloroform extracts on a water bath in a current of air to 3 mL, completely transfer this residue by means of small portions of chloroform to a tared beaker, and heat again to evaporate to dryness. Dry the residue at 105°C for 30 minutes, cool in a desiccator (silica gel), and accurately measure the mass M (mg) of the dried residue. Dissolve in chloroform to make exactly 5 mL, and determine the optical rotation <2.49> $[\alpha]_D^{20}$ using a 100-mm cell.

Amount (mg) of adrenaline ($C_9H_{13}NO_3$)
= $M \times \{0.5 + (0.5 \times |[\alpha]_D^{20}|) / 93\} \times 0.592$

Containers and storage Containers—Hermetic containers, and colored containers may be used.

Storage—Light-resistant.

Adrenaline Solution

Epinephrine Solution

アドレナリン液

Adrenaline Solution contains not less than 0.085 w/v% and not more than 0.115 w/v% of adrenaline ($C_9H_{13}NO_3$; 183.20)

Method of preparation

Adrenaline	1 g
Sodium Chloride	8.5 g
Diluted Hydrochloric Acid (9 in 100)	10 mL
Stabilizer	a suitable quantity
Preservative	a suitable quantity
Purified Water or Purified Water in Containers	a sufficient quantity
To make 1000 mL	

Prepare by mixing the above ingredients.

Description Adrenaline Solution is clear, colorless or slightly reddish liquid.

It changes gradually to pale red and then to brown on exposure to air and light.

pH: 2.3 – 5.0

Identification Proceed as directed in the Identification under Adrenaline Injection.

Assay Proceed as directed in the Assay under Adrenaline Injection.

$$\begin{aligned} &\text{Amount (mg) of adrenaline (C}_9\text{H}_{13}\text{NO}_3) \\ &= M \times \{0.5 + (0.5 \times |[\alpha]_D^{20}|)/93\} \times 0.592 \end{aligned}$$

Containers and storage Containers—Tight containers.

Storage—Light-resistant.

Afloqualone

アフロクアロン

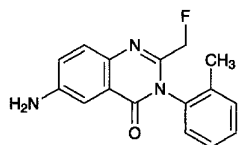

C₁₆H₁₄FN₃O: 283.30

6-Amino-2-fluoromethyl-3-(2-tolyl)-3H-quinazolin-4-one
[56287-74-2]

Afloqualone, when dried, contains not less than 98.5% of C₁₆H₁₄FN₃O.

Description Afloqualone occurs as white to light yellow crystals or crystalline powder.

It is soluble in acetonitrile, sparingly soluble in ethanol (99.5), and practically insoluble in water.

It is gradually colored by light.

Melting point: about 197°C (with decomposition).

Identification (1) Conduct this procedure without exposure to light, using light-resistant containers. Determine the absorption spectrum of a solution of Afloqualone in ethanol (99.5) (1 in 150,000) as directed under Ultraviolet-visible Spectrophotometry <2.24>, and compare the spectrum with the Reference Spectrum: both spectra exhibit similar intensities of absorption at the same wavelengths.

(2) Determine the infrared absorption spectrum of Afloqualone, previously dried, as directed in the potassium bromide disk method under Infrared Spectrophotometry <2.25>, and compare the spectrum with the Reference Spec-

trum: both spectra exhibit similar intensities of absorption at the same wave numbers.

Purity (1) Acidity or alkalinity—Take 1.0 g of Afloqualone in a light-resistant vessel, add 20 mL of freshly boiled and cooled water, shake well, and filter. To 10 mL of the filtrate add 2 drops of bromothymol blue TS: a yellow color develops. The color changes to blue by adding 0.20 mL of 0.01 mol/L sodium hydroxide TS.

(2) Heavy metals <1.07>—Proceed with 2.0 g of Afloqualone in a platinum crucible according to Method 2, and perform the test. Prepare the control solution with 2.0 mL of Standard Lead Solution (not more than 10 ppm).

(3) Related substances—Conduct this procedure without exposure to light, using light-resistant vessels. Dissolve 10 mg of Afloqualone in 25 mL of the mobile phase, and use this solution as the sample solution. Pipet 3 mL of the sample solution, add the mobile phase to make exactly 100 mL. Pipet 2 mL of this solution, add the mobile phase to make exactly 20 mL, and use this solution as the standard solution. Perform the test with exactly 20 μL each of the sample solution and standard solution as directed under Liquid Chromatography <2.01> according to the following conditions, and calculate the areas of each peak by the automatic integration method: the total of the peak areas other than the peak area of afloqualone from the sample solution is not larger than the peak area of afloqualone from the standard solution.

Operating conditions—

Detector: An ultraviolet absorption photometer (wavelength: 254 nm).

Column: A stainless steel column 4.6 mm in inside diameter and 15 cm in length, packed with octylsilanized silica gel for liquid chromatography (5 μm in particle diameter).

Column temperature: A constant temperature of about 40°C.

Mobile phase: Dissolve 7.2 g of disodium hydrogen phosphate dodecahydrate in 1000 mL of water, adjust to pH 5.5 with diluted phosphoric acid (1 in 10). To 600 mL of this solution add 400 mL of acetonitrile.

Flow rate: Adjust the flow rate so that the retention time of afloqualone is about 5.5 minutes.

Time span of measurement: About 4 times as long as the retention time of afloqualone beginning after the solvent peak.

System suitability—

Test for required detection: Pipet 5 mL of the standard solution, add the mobile phase to make exactly 25 mL, and confirm that the peak area of afloqualone obtained from 20 μL of this solution is equivalent to 15 to 25% of that of afloqualone obtained from 20 μL of the standard solution.

System performance: Dissolve 0.01 g of Afloqualone in a suitable amount of the mobile phase, add 5 mL of a solution of propyl parahydroxybenzoate in the mobile phase (1 in 2000) and the mobile phase to make 100 mL. When the procedure is run with 20 μL of this solution under the above operating conditions, afloqualone and propyl parahydroxybenzoate are eluted in this order with the resolution between these peaks being not less than 4.

System repeatability: When the test is repeated 6 times with 20 μL of the standard solution under the above operating conditions, the relative standard deviation of the peak areas of afloqualone is not more than 5%.

Loss on drying <2.41> Not more than 0.5% (1 g, in vacu-

um, 60°C, 2 hours).

Residue on ignition <2.44> Not more than 0.1% (1.0 g, platinum crucible).

Assay Weigh accurately about 0.4 g of Afloqualone, previously dried, dissolve in 10 mL of hydrochloric acid and 40 mL of water, and add 10 mL of a solution of potassium bromide (3 in 10). After cooling at 15°C or below, titrate <2.50> with 0.1 mol/L sodium nitrite VS according to the potentiometric titration or amperometric titration under the Electrode Titration method.

Each mL of 0.1 mol/L sodium nitrite
= 28.33 mg of C₁₆H₁₄FN₃O

Containers and storage Containers—Tight containers.
Storage—Light-resistant.

Ajmaline

アジマリン

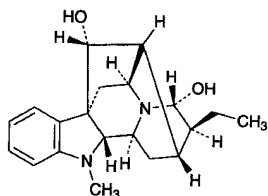

C₂₀H₂₆N₂O₂: 326.43
(17*R*,21*R*)-Ajmalan-17,21-diol
[4360-12-7]

Ajmaline, when dried, contains not less than 96.0% of C₂₀H₂₆N₂O₂.

Description Ajmaline occurs as a white to pale yellow, crystalline powder. It is odorless, and has a bitter taste.

It is freely soluble in acetic anhydride and in chloroform, sparingly soluble in methanol, in ethanol (95), in acetone and in diethyl ether, and very slightly soluble in water.

It dissolves in dilute hydrochloric acid.

Melting point: about 195°C (with decomposition).

Identification (1) Dissolve 0.05 g of Ajmaline in 5 mL of methanol, and use this solution as the sample solution. Add 3 mL of nitric acid to 1 mL of the sample solution: a deep red color develops.

(2) Spot the sample solution of (1) on filter paper, and spray Dragendorff's TS: an orange color develops.

Absorbance <2.24> $E_{1\text{cm}}^{1\%}$ (249 nm): 257 – 271 (after drying, 2 mg, ethanol (95), 100 mL).

$E_{1\text{cm}}^{1\%}$ (292 nm): 85 – 95 (after drying, 2 mg, ethanol (95), 100 mL).

Optical rotation <2.49> $[\alpha]_D^{20}$: +136 – +151° (after drying, 0.5 g, chloroform, 50 mL, 100 mm).

Purity Related substances—Dissolve 0.10 g of Ajmaline in 10 mL of chloroform, and use this solution as the sample solution. Pipet 1 mL of the sample solution, add chloroform to make exactly 100 mL, and use this solution as the standard solution. Perform the test with these solutions as directed under Thin-layer Chromatography <2.03>. Spot 10 μL each

of the sample solution and standard solution on a plate of silica gel with fluorescent indicator for thin-layer chromatography. Develop the plate with a mixture of chloroform, acetone and diethylamine (5:4:1) to a distance of about 10 cm, and air-dry the plate. Examine under ultraviolet light (main wavelength: 254 nm): the spots other than the principal spot from the sample solution are not more intense than the spot from the standard solution.

Loss on drying <2.41> Not more than 1.0% (0.6 g, in vacuum, 80°C, 3 hours).

Residue on ignition <2.44> Not more than 0.2% (0.5 g).

Assay Weigh accurately about 0.3 g of Ajmaline, previously dried, dissolve in 50 mL of acetic anhydride and 50 mL of acetone for nonaqueous titration, and titrate <2.50> with 0.05 mol/L perchloric acid VS (potentiometric titration). Perform a blank determination, and make any necessary correction.

Each mL of 0.05 mol/L perchloric acid VS
= 16.32 mg of C₂₀H₂₆N₂O₂

Containers and storage Containers—Well-closed containers.

Storage—Light-resistant.

Ajmaline Tablets

アジマリン錠

Ajmaline Tablets contain not less than 90.0% and not more than 110.0% of the labeled amount of ajmaline (C₂₀H₂₆N₂O₂: 326.43).

Method of preparation Prepare as directed under Tablets, with Ajmaline.

Identification (1) Shake a quantity of powdered Ajmaline Tablets, equivalent to 0.1 g of Ajmaline according to the labeled amount, with 30 mL of chloroform, and filter. Evaporate the filtrate on a water bath to dryness. With the residue, proceed as directed in the Identification under Ajmaline.

(2) Dissolve 0.01 g of the residue of (1) in 100 mL of ethanol (95). To 10 mL of this solution add ethanol (95) to make 50 mL, and determine the absorption spectrum of the solution as directed under Ultraviolet-visible Spectrophotometry <2.24>: it exhibits maxima between 247 nm and 251 nm and between 291 nm and 294 nm, and a minimum between 269 nm and 273 nm.

Uniformity of dosage units <6.02> Perform the test according to the following method: it meets the requirement of the Content uniformity test.

To 1 tablet of Ajmaline Tablets add 150 mL of 2nd fluid for dissolution test, shake to disintegrate the tablet, then add 2nd fluid for dissolution test to make exactly 200 mL, and filter this solution through a membrane filter with a pore size not exceeding 0.8 μm. Discard the first 10 mL of the filtrate, pipet *V* mL of the subsequent filtrate equivalent to about 0.5 mg of ajmaline (C₂₀H₂₆N₂O₂), add 2nd fluid for dissolution test to make exactly 10 mL, and use this solution as the sample solution. Separately, weigh accurately about 25 mg of

ajmaline for assay, previously dried in vacuum at 80°C for 3 hours, dissolve in 2nd fluid for dissolution test to make exactly 500 mL, and use this solution as the standard solution. Determine the absorbances at 288 nm, A_T and A_S , of the sample solution and standard solution as directed under Ultraviolet-visible Spectrophotometry <2.24>.

$$\begin{aligned} \text{Amount (mg) of ajmaline (C}_{20}\text{H}_{26}\text{N}_2\text{O}_2) \\ = M_S \times A_T/A_S \times 1/V \times 4 \end{aligned}$$

M_S : Amount (mg) of ajmaline for assay

Dissolution <6.10> When the test is performed at 100 revolutions per minute according to the Paddle method, using 900 mL of 2nd fluid for dissolution test as the dissolution medium, the dissolution rate in 60 minutes of Ajmaline Tablets is not less than 75%.

Start the test with 1 tablet of Ajmaline Tablets, withdraw not less than 20 mL of the medium at the specified minute after starting the test, and filter through a membrane filter with a pore size not exceeding 0.8 μm . Discard the first 10 mL of the filtrate, pipet V mL of the subsequent filtrate, add the dissolution medium to make exactly V' mL so that each mL contains about 56 μg of ajmaline ($\text{C}_{20}\text{H}_{26}\text{N}_2\text{O}_2$) according to the labeled amount, and use this solution as the sample solution. Separately, weigh accurately about 28 mg of ajmaline for assay, previously dried in vacuum at 80°C for 3 hours, dissolve in the dissolution medium to make exactly 500 mL, and use this solution as the standard solution. Determine the absorbances, A_T and A_S , of the sample solution and standard solution at 288 nm as directed under Ultraviolet-visible Spectrophotometry <2.24>.

$$\begin{aligned} \text{Dissolution rate (\%)} \text{ with respect to the labeled amount} \\ \text{of ajmaline (C}_{20}\text{H}_{26}\text{N}_2\text{O}_2) \\ = M_S \times A_T/A_S \times V'/V \times 1/C \times 180 \end{aligned}$$

M_S : Amount (mg) of ajmaline for assay.

C : Labeled amount (mg) of ajmaline ($\text{C}_{20}\text{H}_{26}\text{N}_2\text{O}_2$) in 1 tablet.

Assay Weigh accurately and powder not less than 20 Ajmaline Tablets. Weigh accurately a portion of the powder, equivalent to about 0.3 g of ajmaline ($\text{C}_{20}\text{H}_{26}\text{N}_2\text{O}_2$), add 15 mL of ammonia solution (28), and extract with four 25-mL portions of chloroform. Combine the chloroform extracts, wash with 10 mL of water, add 5 g of anhydrous sodium sulfate, shake well, and filter. Wash the container and the residue with two 10-mL portions of chloroform, and filter. Evaporate the combined filtrate on a water bath to dryness, dissolve the residue in 50 mL of acetic anhydride and 50 mL of acetone for nonaqueous titration, and titrate <2.50> with 0.05 mol/L perchloric acid VS (potentiometric titration). Perform a blank determination, and make any necessary correction.

$$\begin{aligned} \text{Each mL of 0.05 mol/L perchloric acid VS} \\ = 16.32 \text{ mg of C}_{20}\text{H}_{26}\text{N}_2\text{O}_2 \end{aligned}$$

Containers and storage Containers—Well-closed containers.

Storage—Light-resistant.

Alacepril

アラセプリル

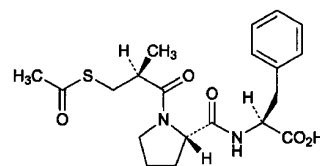

$\text{C}_{20}\text{H}_{26}\text{N}_2\text{O}_5\text{S}$: 406.50
(2*S*)-2-[(2*S*)-1-[(2*S*)-3-(Acetylsulfonyl)-2-methylpropanoyl]pyrrolidine-2-carbonyl]amino-3-phenylpropanoic acid
[74258-86-9]

Alacepril, when dried, contains not less than 98.5% and not more than 101.0% of $\text{C}_{20}\text{H}_{26}\text{N}_2\text{O}_5\text{S}$.

Description Alacepril occurs as white crystals or crystalline powder.

It is freely soluble in methanol, soluble in ethanol (95), and slightly soluble in water.

It dissolves in sodium hydroxide TS.

Identification (1) To 20 mg of Alacepril add 0.1 g of sodium hydroxide, and heat gradually to melt: the gas evolved changes the color of a moisten red litmus paper to blue. After cooling, to the melted substance add 2 mL of water, shake, and add 1 mL of lead (II) acetate TS: a brown to black precipitate is formed.

(2) Determine the infrared absorption spectrum of Alacepril, previously dried, as directed in the potassium bromide disk method under Infrared Spectrophotometry <2.25>, and compare the spectrum with the Reference Spectrum: both spectra exhibit similar intensities of absorption at the same wave numbers.

Optical rotation <2.49> $[\alpha]_D^{20}$: $-81 - -85^\circ$ (after drying, 0.25 g, ethanol (95), 25 mL, 100 mm).

Melting point <2.60> 153 – 157°C

Purity (1) Chloride <1.03>—Dissolve 0.5 g of Alacepril in 30 mL of methanol, add 6 mL of dilute nitric acid and water to make 50 mL, and perform the test with this solution as the test solution. Prepare the control solution as follows: to 0.30 mL of 0.01 mol/L hydrochloric acid VS add 30 mL of methanol, 6 mL of dilute nitric acid and water to make 50 mL (not more than 0.021%).

(2) Sulfate <1.14>—Dissolve 0.5 g of Alacepril in 30 mL of methanol, add 1 mL of dilute hydrochloric acid and water to make 50 mL, and perform the test using this solution as the test solution. Prepare the control solution as follows: to 0.50 mL of 0.005 mol/L sulfuric acid VS add 30 mL of methanol, 1 mL of dilute hydrochloric acid and water to make 50 mL (not more than 0.048%).

(3) Heavy metals <1.07>—Proceed with 1.0 g of Alacepril according to Method 2, and perform the test. Prepare the control solution with 2.0 mL of Standard Lead Solution (not more than 20 ppm).

(4) Related substances—Dissolve 50 mg of Alacepril in 5 mL of ethanol (95), and use this solution as the sample solution. Pipet 1 mL of the sample solution, add ethanol (95) to

make exactly 200 mL, and use this solution as the standard solution. Perform the test with exactly 10 μ L each of the sample solution and standard solution as directed under Liquid Chromatography <2.01> according to the following conditions, and determine each peak area by the automatic integration method: the area of the peak other than alacepril from the sample solution is not larger than 2/5 times the peak area of alacepril from the standard solution, and the total area of the peaks other than the peak of alacepril from the sample solution is not larger than the peak area of alacepril from the standard solution. For this calculation, use the areas of the peaks, having the relative retention time of about 2.3 and about 2.6 with respect to alacepril, after multiplying by their sensitivity factors, 1.5 and 1.9, respectively.

Operating conditions—

Detector: An ultraviolet absorption photometer (wavelength: 254 nm).

Column: A stainless steel column 4.6 mm in inside diameter and 15 cm in length, packed with octadecylsilanized silica gel for liquid chromatography (5 μ m in particle diameter).

Column temperature: A constant temperature of about 40°C.

Mobile phase: A mixture of diluted acetic acid (100) (1 in 100), acetonitrile, methanol and tetrahydrofuran (6:2:1:1).

Flow rate: Adjust the flow rate so that the retention time of alacepril is about 5 minutes.

Time span of measurement: About 3 times as long as the retention time of alacepril beginning after the solvent peak.

System suitability—

Test for required detectability: To exactly 4 mL of the standard solution add ethanol (95) to make exactly 10 mL. Confirm that the peak area of alacepril obtained with 10 μ L of this solution is equivalent to 30 to 50% of that with 10 μ L of the standard solution.

System performance: Dissolve 20 mg of Alacepril in 50 mL of a solution of propyl parahydroxybenzoate in ethanol (95) (1 in 80,000). When the procedure is run with 10 μ L of this solution under the above operating conditions, alacepril and propyl parahydroxybenzoate are eluted in this order with the resolution between these peaks being not less than 7.

System repeatability: When the test is repeated 6 times with 10 μ L of the standard solution under the above operating conditions, the relative standard deviation of the peak area of alacepril is not more than 2.0%.

Loss on drying <2.41> Not more than 1.0% (1 g, 105°C, 3 hours).

Residue on ignition <2.44> Not more than 0.1% (1 g).

Assay Weigh accurately about 0.6 g of Alacepril, previously dried, dissolve in 75 mL of a mixture of methanol and water (2:1), and titrate <2.50> with 0.1 mol/L sodium hydroxide VS (potentiometric titration). Perform a blank determination in the same manner, and make any necessary correction.

$$\begin{aligned} \text{Each mL of 0.1 mol/L sodium hydroxide VS} \\ = 40.65 \text{ mg of } C_{20}H_{26}N_2O_5S \end{aligned}$$

Containers and storage Containers—Tight containers.

Alacepril Tablets

アラセプリル錠

Alacepril Tablets contain not less than 95.0% and not more than 105.0% of the labeled amount of alacepril ($C_{20}H_{26}N_2O_5S$: 406.50).

Method of preparation Prepare as directed under Tablets, with Alacepril.

Identification Shake well a quantity of powdered Alacepril Tablets, equivalent to 0.1 g of Alacepril according to the labeled amount, with 10 mL of ethanol (95), filter, and use the filtrate as the sample solution. Separately, dissolve 10 mg of alacepril in 1 mL of ethanol (95), and use this solution as the standard solution. Perform the test with these solutions as directed under Thin-layer Chromatography <2.03>. Spot 5 μ L each of the sample solution and standard solution on a plate of silica gel with fluorescent indicator for thin-layer chromatography, develop the plate with a mixture of ethanol (99.5) and hexane (2:1) to a distance of about 10 cm, and air-dry the plate. Examine under ultraviolet light (main wavelength: 254 nm): the principal spot from the sample solution and the spot from the standard solution show the same color tone and *R_f* value.

Uniformity of dosage units <6.02> Perform the test according to the following method: it meets the requirement of the Content uniformity test.

To 1 tablet of Alacepril Tablets add 2 mL of water, disperse the particle with the aid of ultrasonic wave, and add exactly 2 mL of the internal standard solution every 10 mg of alacepril ($C_{20}H_{26}N_2O_5S$) according to the labeled amount. To this solution add a suitable amount of methanol, extract for 15 minutes with the aid of ultrasonic wave while occasional shaking, and shake more 15 minutes. Add methanol to make *V* mL so that each mL of the solution contains about 0.5 mg of alacepril ($C_{20}H_{26}N_2O_5S$), centrifuge, and use the supernatant liquid as the sample solution. Separately, weigh accurately about 25 mg of alacepril for assay, previously dried at 105°C for 3 hours, add exactly 5 mL of the internal standard solution and methanol to make 50 mL, and use this solution as the standard solution. Perform the test with 10 μ L each of the sample solution and standard solution as directed under Liquid Chromatography <2.01> according to the following conditions, and calculate the ratios, *Q_T* and *Q_S*, of the peak area of alacepril to that of the internal standard.

$$\begin{aligned} \text{Amount (mg) of alacepril } (C_{20}H_{26}N_2O_5S) \\ = M_S \times Q_T / Q_S \times V / 50 \end{aligned}$$

M_S: Amount (mg) of alacepril for assay

Internal standard solution—A solution of propyl parahydroxybenzoate in methanol (3 in 20,000).

Operating conditions—

Proceed as directed in the operating conditions in the Assay.

System suitability—

Proceed as directed in the system suitability in the Assay.

Dissolution <6.10> When the test is performed at 50 revolutions per minute according to the Paddle method, using 900 mL of water as the dissolution medium, the dissolution rate

of a 12.5-mg tablet and a 25-mg tablet in 30 minutes is not less than 75%, and that of a 50-mg tablet in 30 minutes is not less than 70%.

Start the test with 1 tablet of Alacepril Tablets, withdraw not less than 20 mL of the medium at the specified minute after starting the test, and filter through a membrane filter with a pore size not exceeding 0.45 μm . Discard the first 10 mL of the filtrate, pipet V mL of the subsequent filtrate, add water to make exactly V' mL so that each mL contains about 14 μg of alacepril ($\text{C}_{20}\text{H}_{26}\text{N}_2\text{O}_5\text{S}$) according to the labeled amount, and use this solution as the sample solution. Separately, weigh accurately about 14 mg of alacepril for assay, previously dried at 105°C for 3 hours, dissolve in 2 mL of methanol, and add water to make exactly 100 mL. Pipet 5 mL of this solution, add water to make exactly 50 mL, and use this solution as the standard solution. Determine the absorbances, A_{T1} and A_{S1} , at 230 nm, and A_{T2} and A_{S2} , at 300 nm, of the sample solution and standard solution as directed under Ultraviolet-visible Spectrophotometry <2.24>, using water as the blank.

Dissolution rate (%) with respect to the labeled amount of alacepril ($\text{C}_{20}\text{H}_{26}\text{N}_2\text{O}_5\text{S}$)

$$= M_S \times (A_{T1} - A_{T2}) / (A_{S1} - A_{S2}) \times V' / V \times 1 / C \times 90$$

M_S : Amount (mg) of alacepril for assay

C : Labeled amount (mg) of alacepril ($\text{C}_{20}\text{H}_{26}\text{N}_2\text{O}_5\text{S}$) in 1 tablet

Assay Weigh accurately, and powder not less than 20 Alacepril Tablets. Weigh accurately a portion of the powder, equivalent to about 50 mg of alacepril ($\text{C}_{20}\text{H}_{26}\text{N}_2\text{O}_5\text{S}$), moisten with 2 mL of water, add exactly 3 mL of the internal standard solution and 40 mL of methanol, extract for 15 minutes with the aid of ultrasonic wave, cool, and add methanol to make 50 mL. Centrifuge this solution, and use the supernatant liquid as the sample solution. Separately, weigh accurately about 50 mg of alacepril for assay, previously dried at 105°C for 3 hours, add exactly 3 mL of the internal standard solution, dissolve with methanol to make 50 mL, and use this solution as the standard solution. Perform the test with 10 μL each of the sample solution and standard solution as directed under Liquid Chromatography <2.01> according to the following conditions, and calculate the ratios, Q_T and Q_S , of the peak area of alacepril to that of the internal standard.

Amount (mg) of alacepril ($\text{C}_{20}\text{H}_{26}\text{N}_2\text{O}_5\text{S}$) = $M_S \times Q_T / Q_S$

M_S : Amount (mg) of alacepril for assay

Internal standard solution—A solution of propyl parahydroxybenzoate in methanol (1 in 2000).

Operating conditions—

Detector: An ultraviolet absorption photometer (wavelength: 254 nm).

Column: A stainless steel column 4.6 mm in inside diameter and 15 cm in length, packed with octadecylsilylated silica gel for liquid chromatography (5 μm in particle diameter).

Column temperature: A constant temperature of about 40°C.

Mobile phase: A mixture of diluted acetic acid (100) (1 in 100), acetonitrile, methanol and tetrahydrofuran (13:5:1:1).

Flow rate: Adjust the flow rate so that the retention time of alacepril is about 6 minutes.

System suitability—

System performance: When the procedure is run with 10 μL of the standard solution under the above operating conditions, alacepril and the internal standard are eluted in this order with the resolution between these peaks being not less than 7.

System repeatability: When the test is repeated 6 times with 10 μL of the standard solution under the above operating conditions, the relative standard deviation of the ratio of the peak area of alacepril to that of the internal standard is not more than 1.0%.

Containers and storage Containers—Tight containers.

L-Alanine

L-アラニン

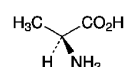

$\text{C}_3\text{H}_7\text{NO}_2$: 89.09

(2S)-2-Aminopropanoic acid

[56-41-7]

L-Alanine, when dried, contains not less than 98.5% and not more than 101.0% of $\text{C}_3\text{H}_7\text{NO}_2$.

Description L-Alanine occurs as white crystals or crystalline powder. It has a slightly sweet taste.

It is freely soluble in water and in formic acid, and practically insoluble in ethanol (99.5).

It dissolves in 6 mol/L hydrochloric acid TS.

Identification Determine the infrared absorption spectrum of L-Alanine as directed in the potassium bromide disk method under Infrared Spectrophotometry <2.25>, and compare the spectrum with the Reference Spectrum: both spectra exhibit similar intensities of absorption at the same wave numbers.

Optical rotation <2.49> $[\alpha]_D^{20}$: +13.5 – +15.5° (after drying, 2.5 g, 6 mol/L hydrochloric acid TS, 25 mL, 100 mm).

pH <2.54> Dissolve 1.0 g of L-Alanine in 20 mL of water: the pH of the solution is between 5.7 and 6.7.

Purity (1) Clarity and color of solution—Dissolve 1.0 g of L-Alanine in 10 mL of water: the solution is clear and colorless.

(2) Chloride <1.03>—Perform the test with 0.5 g of L-Alanine. Prepare the control solution with 0.30 mL of 0.01 mol/L hydrochloric acid VS (not more than 0.021%).

(3) Sulfate <1.14>—Perform the test with 0.6 g of L-Alanine. Prepare the control solution with 0.35 mL of 0.005 mol/L sulfuric acid VS (not more than 0.028%).

(4) Ammonium <1.02>—Perform the test with 0.25 g of L-Alanine. Prepare the control solution with 5.0 mL of Standard Ammonium Solution (not more than 0.02%).

(5) Heavy metals <1.07>—Proceed with 1.0 g of L-Alanine according to Method 1, and perform the test. Prepare the control solution with 1.0 mL of Standard Lead Solution (not more than 10 ppm).

(6) Iron <1.10>—Prepare the test solution with 1.0 g of L-Alanine according to Method 1, and perform the test according to Method A. Prepare the control solution with

1.0 mL of Standard Iron Solution (not more than 10 ppm).

(7) Related substances—Weigh accurately about 0.5 g of L-Alanine, dissolve in 0.5 mL of hydrochloric acid and water to make exactly 100 mL. Pipet 10 mL of this solution, add 0.02 mol/L hydrochloric acid TS to make exactly 50 mL, and use this solution as the sample solution. Separately, accurately measure 2.5 mmol amounts of L-aspartic acid, L-threonine, L-serine, L-glutamic acid, glycine, L-alanine, L-cystine, L-valine, L-methionine, L-isoleucine, L-leucine, L-tyrosine, L-phenylalanine, L-lysine hydrochloride, ammonium chloride, L-histidine and L-arginine, dissolve in 0.1 mol/L hydrochloric acid TS to make exactly 1000 mL, and use this solution as the standard stock solution. Pipet 5 mL of the standard stock solution, add 0.02 mol/L hydrochloric acid TS to make exactly 100 mL. Pipet 4 mL of this solution, add 0.02 mol/L hydrochloric acid TS to make exactly 50 mL, and use this solution as the standard solution. Perform the test with exactly 20 μ L each of the sample solution and standard solution as directed under Liquid Chromatography <2.01> according to the following conditions. Based on the peak heights obtained from the sample solution and standard solution, determine the mass of the amino acids other than alanine contained in 1 mL of the sample solution, and calculate the mass percent: the amount of each amino acid other than alanine is not more than 0.1%.

Operating conditions—

Detector: A visible spectrophotometer (wavelength: 570 nm).

Column: A stainless steel column 4.6 mm in inside diameter and 8 cm in length, packed with strongly acidic ion-exchange resin for liquid chromatography (Na type) composed with a sulfonated polystyrene copolymer (3 μ m in particle diameter).

Column temperature: A constant temperature of about 57°C.

Chemical reaction bath temperature: A constant temperature of about 130°C.

Reaction time: About 1 minute.

Mobile phase: Prepare mobile phases A, B, C, D and E according to the following table, and add 0.1 mL of capric acid to each mobile phase.

	Mobile phase A	Mobile phase B	Mobile phase C	Mobile phase D	Mobile phase E
Citric acid monohydrate	19.80 g	22.00 g	12.80 g	6.10 g	—
Trisodium citrate dihydrate	6.19 g	7.74 g	13.31 g	26.67 g	—
Sodium chloride	5.66 g	7.07 g	3.74 g	54.35 g	—
Sodium hydroxide	—	—	—	—	8.00 g
Ethanol (99.5)	130 mL	20 mL	4 mL	—	100 mL
Thiodiglycol	5 mL	5 mL	5 mL	—	—
Benzyl alcohol	—	—	—	5 mL	—
Laurocrogol solution (1 in 4)	4 mL	4 mL	4 mL	4 mL	4 mL
Water	Appropriate amount	Appropriate amount	Appropriate amount	Appropriate amount	Appropriate amount
Total volume	1000 mL	1000 mL	1000 mL	1000 mL	1000 mL

Changing mobile phases: When the procedure is run with 20 μ L of the standard solution under the above operating

conditions, switchover in sequence to mobile phases A, B, C, D and E so that aspartic acid, threonine, serine, glutamic acid, glycine, alanine, cystine, valine, methionine, isoleucine, leucine, tyrosine, phenylalanine, lysine, ammonia, histidine, and arginine are eluted in this order with the resolution between the peaks of isoleucine and leucine being not less than 1.2.

Reaction reagents: Dissolve 204 g of lithium acetate dihydrate in water, add 123 mL of acetic acid (100) and 401 mL of 1-methoxy-2-propanol, and water to make 1000 mL, introduce nitrogen for 10 minutes, and use this solution as solution (I). Separately, add 39 g of ninhydrin to 979 mL of 1-methoxy-2-propanol, introduce nitrogen for 5 minutes, add 81 mg of sodium borohydride, introduce nitrogen for 30 minutes, and use this solution as solution (II). To 1 volume of solution (I) add 1 volume of solution (II). Prepare before use.

Flow rate of mobile phase: 0.20 mL per minute.

Flow rate of reaction reagent: 0.24 mL per minute.

System suitability—

System performance: When the procedure is run with 20 μ L of the standard solution under the above operating conditions, the resolution between the peaks of glycine and alanine is not less than 1.2.

System repeatability: When the test is repeated 6 times with 20 μ L of the standard solution under the above operating conditions, the relative standard deviations of the peak height and retention time of each amino acid obtained from the standard solution are not more than 5.0% and not more than 1.0%, respectively.

Loss on drying <2.41> Not more than 0.3% (1 g, 105°C, 3 hours).

Residue on ignition <2.44> Not more than 0.1% (1 g).

Assay Weigh accurately about 90 mg of L-Alanine, previously dried, dissolve in 3 mL of formic acid, add 50 mL of acetic acid (100), and titrate <2.50> with 0.1 mol/L perchloric acid VS (potentiometric titration). Perform a blank determination in the same manner, and make any necessary correction.

Each mL of 0.1 mol/L perchloric acid VS
= 8.909 mg of C₃H₇NO₂

Containers and storage Containers—Tight containers.

Albumin Tannate

タンニン酸アルブミン

Albumin Tannate is a compound of tannic acid and a protein.

The label states the origin of the protein of Albumin Tannate.

Description Albumin Tannate occurs as a light brown powder. It is odorless, or has a faint, characteristic odor.

It is practically insoluble in water and in ethanol (95).

It dissolves in sodium hydroxide TS with turbidity.

Identification (1) To 0.1 g of Albumin Tannate add 10 mL of ethanol (95), and heat in a water bath for 3 minutes with shaking. After cooling, filter, and to 5 mL of the fil-

trate add 1 drop of iron (III) chloride TS: a blue-purple to bluish black color is produced. On standing, a bluish black precipitate is produced.

(2) To 0.1 g of Albumin Tannate add 5 mL of nitric acid: an orange-yellow color develops.

Purity (1) Acidity—Shake 1.0 g of Albumin Tannate with 50 mL of water for 5 minutes, and filter. To 25 mL of the filtrate add 1.0 mL of 0.1 mol/L sodium hydroxide VS and 2 drops of phenolphthalein TS: a red color develops.

(2) **Fats**—To 2.0 g of Albumin Tannate add 20 mL of petroleum benzene, shake vigorously for 15 minutes, and filter. Evaporate 10 mL of the filtrate on a water bath: the mass of the residue is not more than 50 mg.

Loss on drying <2.41> Not more than 6.0% (1 g, 105°C, 3 hours).

Residue on ignition <2.44> Not more than 1.0% (0.5 g).

Digestion test To 1.00 g of Albumin Tannate add 0.25 g of saccharated pepsin and 100 mL of water, shake well, and allow to stand for 20 minutes at 40 ± 1°C in a water bath. Add 1.0 mL of dilute hydrochloric acid, shake, and allow to stand for 3 hours at 40 ± 1°C. Cool rapidly to ordinary temperature, and filter. Wash the residue with three 10-mL portions of water, dry in a desiccator (silica gel) for 18 hours, and dry at 105°C for 5 hours: the mass of the residue is 0.50 to 0.58 g.

Containers and storage Containers—Tight containers.

Storage—Light-resistant.

Aldioxa

アルジオキサ

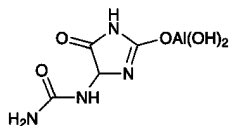

$C_4H_7AlN_4O_5$: 218.10
Dihydroxo(5-oxo-4-ureido-4,5-dihydro-1*H*-imidazol-2-yl)oxoaluminum
[5579-81-7]

Aldioxa is a condensation product of allantoin and aluminum hydroxide.

When dried, it contains not less than 65.3% and not more than 74.3% of allantoin ($C_4H_6N_4O_3$: 158.12), and not less than 11.1% and not more than 13.0% of aluminum (Al: 26.98).

Description Aldioxa occurs as a white powder. It is odorless and tasteless.

It is practically insoluble in water, in ethanol (95) and in diethyl ether.

It dissolves in dilute hydrochloric acid and in dilute nitric acid.

Melting point: about 230°C (with decomposition).

Identification (1) To 0.2 g of Aldioxa add 10 mL of dilute hydrochloric acid, boil for 5 minutes, and add 10 mL of a solution of phenylhydrazinium chloride (1 in 100). After

cooling, mix well with 0.5 mL of potassium hexacyanoferrate (III) TS, and shake with 1 mL of hydrochloric acid: a red color develops.

(2) To 0.2 g of Aldioxa add 10 mL of dilute hydrochloric acid, dissolve by warming, and cool: the solution responds to the Qualitative Tests <1.09> for aluminum salt.

Purity (1) Chloride <1.03>—To 0.10 g of Aldioxa add 6 mL of dilute nitric acid, boil to dissolve with shaking for 5 minutes, cool, and add water to make 50 mL. Perform the test using this solution as the test solution. Prepare the control solution with 0.40 mL of 0.01 mol/L hydrochloric acid VS (not more than 0.142%).

(2) **Sulfate** <1.14>—To 0.20 g of Aldioxa add 6 mL of dilute hydrochloric acid, boil to dissolve with shaking for 5 minutes, cool, and add water to make 50 mL. Perform the test using this solution as the test solution. Prepare the control solution with 1.0 mL of 0.005 mol/L sulfuric acid VS (not more than 0.240%).

(3) **Nitrate**—To 0.10 g of Aldioxa add carefully 5 mL of water and 5 mL of sulfuric acid, dissolve by shaking, cool, and superimpose 2 mL of iron (II) sulfate TS: no brown ring is produced at the zone of contact.

(4) **Heavy metals** <1.07>—To 1.0 g of Aldioxa add 3 mL of hydrochloric acid and 3 mL of water, heat gently to boil with shaking, and evaporate on a water bath to dryness. To the residue add 30 mL of water, shake under warming, cool, filter, and to the filtrate add 2 mL of dilute acetic acid (31) and water to make 50 mL. Perform the test using this solution as the test solution. Prepare the control solution as follows: to 3 mL of hydrochloric acid add 3 mL of water, evaporate on a water bath to dryness, and add 2.0 mL of Standard Lead Solution, 2 mL of dilute acetic acid (31) and water to make 50 mL (not more than 20 ppm).

(5) **Arsenic** <1.11>—Prepare the test solution with 1.0 g of Aldioxa according to Method 2, and perform the test (not more than 2 ppm).

Loss on drying <2.41> Not more than 4.0% (1 g, 105°C, 2 hours).

Assay (1) Allantoin—Weigh accurately about 0.1 g of Aldioxa, previously dried, dissolve in 50 mL of dilute sulfuric acid by heating, cool, and add water to make exactly 100 mL. Pipet 10 mL of this solution, and perform the test as directed under Nitrogen Determination <1.08>.

Each mL of 0.005 mol/L sulfuric acid VS
= 0.3953 mg of $C_4H_6N_4O_3$

(2) **Aluminum**—Weigh accurately about 0.2 g of Aldioxa, previously dried, dissolve carefully in 50 mL of dilute hydrochloric acid by heating, cool, and add dilute hydrochloric acid to make exactly 100 mL. Pipet 4 mL of this solution, add water to make exactly 25 mL, and use this solution as the sample solution. Separately, pipet a suitable quantity of Standard Aluminum Stock Solution, dilute with water so that each mL of the solution contains not less than 16.0 μg and not more than 64.0 μg of aluminum (Al: 26.98), and use this solution as the standard solution. Perform the test with the sample solution and standard solution as directed under Atomic Absorption Spectrophotometry <2.23> according to the following conditions, and calculate the aluminum content of the sample solution from the calibration curve obtained from the absorbance of the standard solu-

tion.

Gas: Combustible gas—Acetylene

Supporting gas—Nitrous oxide

Lamp: An aluminum hollow cathode lamp

Wavelength: 309.2 nm

Containers and storage Containers—Well-closed containers.

Alendronate Sodium Hydrate

アレンドロン酸ナトリウム水和物

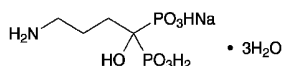

$C_4H_{12}NNaO_7P_2 \cdot 3H_2O$: 325.12

Monosodium trihydrogen 4-amino-1-hydroxybutane-1,1-diyldiphosphonate trihydrate

[121268-17-5]

Alendronate Sodium Hydrate contains not less than 99.0% and not more than 101.0% of alendronate sodium ($C_4H_{12}NNaO_7P_2$: 271.08), calculated on the dried basis.

Description Alendronate Sodium Hydrate occurs as a white crystalline powder.

It is sparingly soluble in water, and practically insoluble in ethanol (99.5).

It dissolves in 0.1 mol/L trisodium citrate TS.

Melting point: about 252°C (with decomposition, after drying).

Identification (1) To 5 mL of a solution of Alendronate Sodium Hydrate (1 in 50) add 1 mL of ninhydrin TS, and heat: a blue-purple color develops.

(2) Determine the infrared absorption spectrum of Alendronate Sodium Hydrate as directed in the potassium bromide disk method under Infrared Spectrophotometry <2.25>, and compare the spectrum with the Reference Spectrum or the spectrum of Alendronate Sodium RS: both spectra exhibit similar intensities of absorption at the same wave numbers.

(3) To 0.1 g of Alendronate Sodium Hydrate add 10 mL of a mixture of nitric acid and perchloric acid (1:1). Heat to concentrate to about 1 mL, add about 10 mL of water while hot, and neutralize with a solution of sodium hydroxide (2 in 5): the solution responds to the Qualitative Tests <1.09> for phosphate.

(4) A solution of Alendronate Sodium Hydrate (1 in 100) responds to the Qualitative Tests <1.09> for sodium salt.

pH <2.54> The pH of a solution of 1.0 g of Alendronate Sodium Hydrate in 100 mL of freshly boiled and cooled water is between 4.0 and 5.0.

Purity (1) Heavy metals <1.07>—Put 1.0 g of Alendronate Sodium Hydrate in a Kjeldahl flask, add 9 mL of a mixture of nitric acid and sulfuric acid (5:4), and heat until the solution becomes brown. After cooling, add 9 mL of a mixture of nitric acid and sulfuric acid (5:4), and heat again until the color changes from colorless to brown. After cooling, add 2 mL of nitric acid, strongly heat until brown fumes

are no longer evolved, and heat until large amounts of white fumes are evolved. After cooling, add carefully 5 mL of water and 1 mL of hydrogen peroxide (30), heat until white fumes are no longer evolved, and continue heating for more 5 minutes. After cooling, if any yellow color remains, add 2 mL of nitric acid, and repeat the same procedure. After cooling, transfer the solution in the Kjeldahl flask to a beaker, wash out the inside of the flask with 5 mL of water, and add the washing to the beaker. Adjust to pH 3–5 with ammonia solution (28), transfer to a Nessler tube, add water to make 50 mL, and perform the test with this solution as the test solution. Prepare the control solution in the same procedure using the same amount of the reagents used for the preparation of the sample solution, add 1.0 mL of Standard Lead Solution and add water to make 50 mL (not more than 10 ppm).

(2) Related substances—Dissolve 15 mg of Alendronate Sodium Hydrate in 25 mL of 0.1 mol/L trisodium citrate TS, and use this solution as the sample stock solution. Pipet 5 mL of the sample stock solution, and add 0.1 mol/L trisodium citrate TS to make exactly 50 mL. Pipet 1 mL of this solution, add 0.1 mol/L trisodium citrate TS to make exactly 100 mL, and use this solution as the standard stock solution. To exactly 5 mL each of the sample stock solution and standard stock solution, add exactly 5 mL each of a solution of sodium tetraborate decahydrate (19 in 1000), acetonitrile and a solution of 9-fluorenylmethyl chloroformate in acetonitrile (1 in 250), shake for 45 seconds, and allow to stand for 30 minutes at room temperature. Then, add 20 mL of dichloromethane to them, shake for 60 seconds, centrifuge, and use the supernatant liquids so obtained as the sample solution and the standard solution, respectively. Perform the test with exactly 20 μ L each of the sample solution and standard solution as directed under Liquid Chromatography <2.01> according to the following conditions. Determine each peak area of these solutions by the automatic integration method: each peak area other than alendronic acid obtained from the sample solution is not larger than the peak area of alendronic acid from the standard solution.

Operating conditions—

Detector: An ultraviolet absorption photometer (wavelength: 266 nm).

Column: A stainless steel column 4.1 mm in inside diameter and 25 cm in length, packed with styrene-divinylbenzene copolymer for liquid chromatography (10 μ m in particle diameter).

Column temperature: A constant temperature of about 45°C.

Mobile phase A: Dissolve 2.94 g of trisodium citrate dihydrate and 1.42 g of anhydrous disodium hydrogen phosphate in 900 mL of water, adjust to pH 8.0 with phosphoric acid, and add water to make 1000 mL. To 850 mL of this solution add 150 mL of acetonitrile for liquid chromatography.

Mobile phase B: Dissolve 2.94 g of trisodium citrate dihydrate and 1.42 g of anhydrous disodium hydrogen phosphate in 900 mL of water, adjust to pH 8.0 with phosphoric acid, and add water to make 1000 mL. To 300 mL of this solution add 700 mL of acetonitrile for liquid chromatography.

Flowing of mobile phase: Control the gradient by mixing the mobile phases A and B as directed in the following table.

Time after injection of sample (min)	Mobile phase A (vol%)	Mobile phase B (vol%)
0 – 15	100 → 50	0 → 50
15 – 25	50 → 0	50 → 100

Flow rate: About 1.8 mL per minute.

Time span of measurement: About 5 times as long as the retention time of alendronic acid, beginning after the solvent peak.

System suitability—

System performance: Dissolve 15 mg of Alendronate Sodium Hydrate and 2 mg of 4-aminobutylic acid in 100 mL of 0.1 mol/L trisodium citrate TS. To 5 mL of this solution add 5 mL each of a solution of sodium tetraborate decahydrate (19 in 1000), acetonitrile and a solution of 9-fluorenylmethyl chloroformate in acetonitrile (1 in 250), then, proceed in the same manner as the sample solution. When the procedure is run with 20 μ L of this solution under the above operating conditions, alendronic acid and 4-aminobutylic acid are eluted in this order with the resolution between these peaks being not less than 6.

System repeatability: When the test is repeated 6 times with 20 μ L of the standard solution under the above operating conditions, the relative standard deviation of the peak area of alendronic acid is not more than 2.0%.

(3) Residual solvent—Being specified separately.

Loss on drying <2.41> 16.1 – 17.1% (1 g, 140°C, 3 hours).

Assay Weigh accurately about 10 mg each of Alendronate Sodium Hydrate and Alendronate Sodium RS (separately determine the loss on drying <2.41> in the same conditions as Alendronate Sodium Hydrate), dissolve in 0.1 mol/L trisodium citrate TS to make exactly 100 mL, and use these solutions as the sample stock solution and the standard stock solution, respectively. To exactly 5 mL each of these solutions add exactly 5 mL each of a solution of sodium tetraborate decahydrate (19 in 1000) and a solution of 9-fluorenylmethyl chloroformate in acetonitrile (1 in 2000), shake for 30 seconds, and allow to stand for 25 minutes. Then, add 25 mL of dichloromethane, shake for 60 seconds, centrifuge, and use the supernatant liquids so obtained as the sample solution and the standard solution, respectively. Perform the test with exactly 10 μ L each of the sample solution and standard solution as directed under Liquid Chromatography <2.01> according to the following conditions, and determine the peak areas, A_T and A_S , of alendronic acid.

$$\begin{aligned} &\text{Amount (mg) of alendronate sodium (C}_4\text{H}_{12}\text{NNaO}_7\text{P}_2\text{)} \\ &= M_S \times A_T/A_S \end{aligned}$$

M_S : Amount (mg) of Alendronate Sodium RS, calculated on the dried basis

Operating conditions—

Detector: An ultraviolet absorption photometer (wavelength: 266 nm).

Column: A stainless steel column 4.1 mm in inside diameter and 25 cm in length, packed with styrene-divinylbenzene copolymer for liquid chromatography (10 μ m in particle diameter).

Column temperature: A constant temperature of about 35°C.

Mobile phase: Dissolve 14.7 g of trisodium citrate dihydrate and 7.1 g of anhydrous disodium hydrogen phosphate in 900 mL of water, adjust to pH 8.0 with phosphoric acid, and add water to make 1000 mL. To 700 mL of this solution add 250 mL of acetonitrile for liquid chromatography and 50 mL of methanol.

Flow rate: Adjust the flow rate so that the retention time of alendronic acid is about 3 minutes.

System suitability—

System performance: When the procedure is run with 10 μ L of the standard solution under the above operating conditions, the number of theoretical plates and the symmetry factor of the peak of alendronic acid are not less than 1500 and not more than 1.5, respectively.

System repeatability: When the test is repeated 6 times with 10 μ L of the standard solution under the above operating conditions, the relative standard deviation of the peak area of alendronic acid is not more than 1.0%.

Containers and storage Containers—Tight containers.

Alendronate Sodium Injection

アレンドロン酸ナトリウム注射液

Alendronate Sodium Injection is an aqueous solution for injection.

It contains not less than 95.0% and not more than 105.0% of the labeled amount of alendronic acid (C₄H₁₃NO₇P₂: 249.10).

Method of preparation Prepare as directed under Injections, with Alendronate Sodium Hydrate.

Description Alendronate Sodium Injection is a clear, colorless liquid.

Identification Use Alendronate Sodium Injection as the sample solution. Separately, dissolve 33 mg of alendronate sodium hydrate in 10 mL of water, and use this solution as the standard solution. Perform the test with these solutions as directed under Thin-layer Chromatography <2.03>. Spot 5 μ L each of the sample solution and standard solution on a plate of cellulose for thin-layer chromatography. Develop the plate with a mixture of water, pyridine, acetic acid (100) and ethyl acetate (1:1:1:1) to a distance of about 10 cm, and air-dry the plate. Spray evenly a solution of ninhydrin in acetone (1 in 50) on the plate, and heat at 100°C for 10 minutes: the principal spots from the sample solution and standard solution show a blue-purple color and the same R_f value.

pH Being specified separately.

Bacterial endotoxins <4.01> Less than 119 EU/mg.

Extractable volume <6.05> It meets the requirement.

Foreign insoluble matter <6.06> Perform the test according to Method 1: it meets the requirement.

Insoluble particulate matter <6.07> It meets the requirement.

Sterility <4.06> Perform the test according to Membrane-filter method: it meets the requirement.

Assay To an exactly measured volume of Alendronate So-

dium Injection, equivalent to about 5 mg of alendronic acid ($C_4H_{13}NO_7P_2$), add a solution of disodium dihydrogen ethylenediamine tetraacetate dihydrate (1 in 500) to make exactly 100 mL, and use this solution as the sample stock solution. Separately, weigh accurately about 33 mg of Alendronate Sodium RS (separately determine the loss on drying <2.41> in the same conditions as Alendronate Sodium Hydrate), and dissolve in a solution of disodium dihydrogen ethylenediamine tetraacetate dihydrate (1 in 500) to make exactly 100 mL. Pipet 10 mL of this solution, add a solution of disodium dihydrogen ethylenediamine tetraacetate dihydrate (1 in 500) to make exactly 50 mL, and use this solution as the standard stock solution. Pipet 5 mL each of the sample stock solution and standard stock solution, add exactly 5 mL of a solution of sodium tetraborate decahydrate (19 in 500) and exactly 4 mL of a solution of 9-fluorenylmethyl chloroformate in acetonitrile (1 in 1000), shake for 30 seconds, and allow to stand at room temperature for 25 minutes. Then, add 25 mL of dichloromethane to them, shake for 45 seconds, centrifuge, and use the supernatant liquid so obtained as the sample solution and the standard solution, respectively. Perform the test with 50 μ L each of the sample solution and standard solution as directed under Liquid Chromatography <2.01> according to the following conditions, and determine the peak areas, A_T and A_S , of alendronic acid.

$$\begin{aligned} &\text{Amount (mg) of alendronic acid (C}_4\text{H}_{13}\text{NO}_7\text{P}_2\text{)} \\ &= M_S \times A_T/A_S \times 1/5 \times 0.919 \end{aligned}$$

M_S : Amount (mg) of Alendronate Sodium RS, calculated on the dried basis

Operating conditions—

Detector: An ultraviolet absorption photometer (wavelength: 265 nm).

Column: A stainless steel column 4.1 mm in inside diameter and 25 cm in length, packed with styrene-divinylbenzene copolymer for liquid chromatography (10 μ m in particle diameter).

Column temperature: A constant temperature of about 40°C.

Mobile phase: Dissolve 14.7 g of trisodium citrate dihydrate and 8.7 g of dipotassium hydrogen phosphate in 900 mL of water, adjust to pH 8.0 with phosphoric acid, and add water to make 1000 mL. To 750 mL of this solution add 200 mL of acetonitrile for liquid chromatography and 50 mL of methanol.

Flow rate: Adjust the flow rate so that the retention time of alendronic acid is about 7 minutes.

System suitability—

System performance: When the procedure is run with 50 μ L of the standard solution under the above operating conditions, the number of theoretical plates and the symmetry factor of the peak of alendronic acid are not less than 1500 and not more than 1.5, respectively.

System repeatability: When the test is repeated 6 times with 50 μ L of the standard solution under the above operations conditions, the relative standard deviation of the peak of alendronic acid is not more than 1.0%.

Containers and storage Container—Hermetic containers.

Alendronate Sodium Tablets

アレンドロン酸ナトリウム錠

Alendronate Sodium Tablets contain not less than 95.0% and not more than 105.0% of the labeled amount of alendronic acid ($C_4H_{13}NO_7P_2$; 249.10).

Method of preparation Prepare as directed under Tablets, with Alendronate Sodium Hydrate.

Identification To a quantity of powdered Alendronate Sodium Tablets, equivalent to 25 mg of alendronic acid ($C_4H_{13}NO_7P_2$) according to the labeled amount, add 25 mL of water, shake, centrifuge, and use the supernatant liquid as the sample solution. Separately, weigh 33 mg of alendronate sodium hydrate, and dissolve in 25 mL of water, and use this solution as the standard solution. Perform the test with these solutions as directed under Thin-layer Chromatography <2.03>. Spot 5 μ L each of the sample solution and standard solution on a plate of cellulose for thin-layer chromatography. Develop the plate with a mixture of water, pyridine, acetic acid (100) and ethyl acetate (1:1:1) to a distance of about 10 cm, and air-dry the plate. Spray evenly a solution of ninhydrin in acetone (1 in 50) on the plate, and heat at 100°C for 10 minutes: the principal spots from the sample solution and standard solution show a blue-purple color and the same R_f value.

Uniformity of dosage units <6.02> Perform the test according to the following method: it meets the requirement of the content uniformity test.

To 1 tablet of Alendronate Sodium Tablets add 0.1 mol/L trisodium citrate TS to make exactly 100 mL, and stir until the tablet is completely disintegrated. Centrifuge this solution, pipet V mL of the supernatant liquid, and add 0.1 mol/L trisodium citrate TS to make exactly V' mL so that each mL contains about 25 μ g of alendronic acid ($C_4H_{13}NO_7P_2$), and use this solution as the sample stock solution. Then, proceed as directed in the Assay.

$$\begin{aligned} &\text{Amount (mg) of alendronic acid (C}_4\text{H}_{13}\text{NO}_7\text{P}_2\text{)} \\ &= M_S \times A_T/A_S \times V'/V \times 2/25 \times 0.919 \end{aligned}$$

M_S : Amount (mg) of Alendronate Sodium RS, calculated on the dried basis

Dissolution <6.10> When the test is performed at 50 revolutions per minute according to the Paddle method, using 900 mL of water as the dissolution medium, the dissolution rate in 15 minutes of Alendronate Sodium Tablets is not less than 85%.

Start the test with 1 tablet of Alendronate Sodium Tablets, withdraw not less than 10 mL of the medium at the specified minute after starting the test, and centrifuge. Pipet V mL of the supernatant liquid, add water to make exactly V' mL so that each mL contains about 6 μ g of alendronic acid ($C_4H_{13}NO_7P_2$) according to the labeled amount, and use this solution as the sample stock solution. Separately, weigh accurately about 29 mg of Alendronate Sodium RS (separately determine the loss on drying <2.41> under the same conditions as Alendronate Sodium Hydrate), and dissolve in water to make exactly 250 mL. Pipet 3 mL of this solution, add water to make exactly 50 mL, and use this solution as

the standard stock solution. Pipet 5 mL each of the sample stock solution and standard stock solution, add exactly 1 mL of trisodium citrate dihydrate solution (22 in 125), exactly 5 mL of a solution obtained by dissolving 6.2 g of boric acid in 950 mL of water, adjusting to pH 9.0 with sodium hydrate TS, and adding water to make 1000 mL, and add exactly 4 mL of a solution of 9-fluorenylmethyl chloroformate in acetonitrile (1 in 2000), shake for 30 seconds, and allow to stand at room temperature for 25 minutes. Add 25 mL of dichloromethane, shake for 45 seconds, then centrifuge, and use the supernatant liquid as the sample solution and the standard solution, respectively. Then, proceed as directed in the Assay.

Dissolution rate (%) with respect to the labeled amount of alendronic acid ($C_4H_{13}NO_7P_2$)

$$= M_S \times A_T/A_S \times V'/V \times 1/C \times 108/5 \times 0.919$$

M_S : Amount (mg) of Alendronate Sodium RS, calculated on the dried basis

C : Labeled amount (mg) of alendronic acid ($C_4H_{13}NO_7P_2$) in 1 tablet

Assay Weigh accurately and powder not less than 20 Alendronate Sodium Tablets. Weigh accurately a portion of the powder, equivalent to about 50 mg of alendronic acid ($C_4H_{13}NO_7P_2$), add 0.1 mol/L trisodium citrate TS to make exactly 1000 mL, stir for 30 minutes, and centrifuge. Pipet 5 mL of the supernatant liquid, add 0.1 mol/L trisodium citrate TS to make exactly 10 mL, and use this solution as the sample stock solution. Separately, weigh accurately about 39 mg of Alendronate Sodium RS (separately determine the loss on drying <2.41> in the same conditions as Alendronate Sodium Hydrate), dissolve in 0.1 mol/L trisodium citrate TS to make exactly 50 mL. Pipet 2 mL of this solution, add 0.1 mol/L trisodium citrate TS to make exactly 50 mL, and use this solution as the standard stock solution. Pipet 5 mL each of the sample stock solution and standard stock solution, add exactly 5 mL of a solution of sodium tetraborate decahydrate (19 in 500) and exactly 4 mL of a solution of 9-fluorenylmethyl chloroformate in acetonitrile (1 in 1000), shake for 30 seconds, and allow to stand at room temperature for 25 minutes. Then, add 25 mL of dichloromethane to them, shake for 45 seconds, centrifuge, and use the supernatant liquid so obtained as the sample solution and the standard solution, respectively. Perform the test with exactly 50 μ L each of the sample solution and standard solution as directed under Liquid Chromatography <2.01> according to the following conditions, and determine the peak areas, A_T and A_S , of alendronic acid.

$$\text{Amount (mg) of alendronic acid (C}_4\text{H}_{13}\text{NO}_7\text{P}_2\text{)} \\ = M_S \times A_T/A_S \times 8/5 \times 0.919$$

M_S : Amount (mg) of Alendronate Sodium RS, calculated on the dried basis

Operating conditions—

Detector: An ultraviolet absorption photometer (wavelength: 266 nm).

Column: A stainless steel column 4.1 mm in inside diameter and 25 cm in length, packed with styrene-divinylbenzene copolymer for liquid chromatography (10 μ m in particle diameter).

Column temperature: A constant temperature of about 35°C.

Mobile phase: Dissolve 14.7 g of trisodium citrate dihydrate and 7.1 g of anhydrous disodium hydrogen phosphate in 900 mL of water, adjust to pH 8.0 with phosphoric acid, and add water to make 1000 mL. To 750 mL of this solution add 200 mL of acetonitrile for liquid chromatography and 50 mL of methanol.

Flow rate: Adjust the flow rate so that the retention time of alendronic acid is about 7 minutes.

System suitability—

System performance: When the procedure is run with 50 μ L of the standard solution under the above operating conditions, the number of theoretical plates and the symmetry factor of the peak of alendronic acid are not less than 1500 and not more than 1.5, respectively.

System repeatability: When the test is repeated 6 times with 50 μ L of the standard solution under the above operations conditions, the relative standard deviation of the peak of alendronic acid is not more than 1.0%.

Containers and storage Container—Well-closed containers.

Alimemazine Tartrate

アリメマジン酒石酸塩

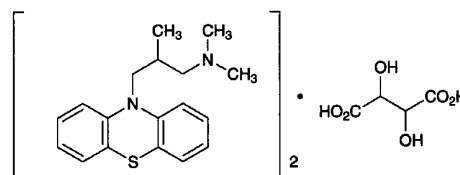

($C_{18}H_{22}N_2S$) $_2$. $C_4H_6O_6$: 746.98

N,N,2-Trimethyl-3-(10*H*-phenothiazin-10-yl)propylamine hemitartrate

[41375-66-0]

Alimemazine Tartrate, when dried, contains not less than 98.0% of ($C_{18}H_{22}N_2S$) $_2$. $C_4H_6O_6$.

Description Alimemazine Tartrate occurs as a white powder. It is odorless, and has a bitter taste.

It is freely soluble in water and in acetic acid (100), sparingly soluble in ethanol (95), and practically insoluble in diethyl ether.

The pH of a solution of Alimemazine Tartrate (1 in 50) is between 5.0 and 6.5.

It is gradually colored by light.

Identification (1) To 2 mL of a solution of Alimemazine Tartrate (1 in 100) add 1 drop of iron (III) chloride TS: a red-brown color is produced, and immediately a yellow precipitate is formed.

(2) Dissolve 1 g of Alimemazine Tartrate in 5 mL of water, add 3 mL of sodium hydroxide TS, extract with two 10-mL portions of diethyl ether [use the aqueous layer obtained in the Identification (4)]. Shake the combined diethyl ether extracts with 3 g of anhydrous sodium sulfate, filter, and evaporate the diethyl ether with the aid of a current of air. Dry the residue in a desiccator (in vacuum, phosphorus (V) oxide) for 16 hours: it melts <2.60> between 66°C and 70°C.

(3) Determine the absorption spectrum of a solution of

Alimemazine Tartrate (1 in 100,000) as directed under Ultraviolet-visible Spectrophotometry <2.24>, and compare the spectrum with the Reference Spectrum: both spectra exhibit similar intensities of absorption at the same wavelengths.

(4) The aqueous layer, obtained in the identification (2), when neutralized with dilute acetic acid, responds to the Qualitative Tests <1.09> (1) and (2) for tartrate.

Melting point <2.60> 159 – 163°C

Purity (1) Clarity and color of solution—Dissolve 1.0 g of Alimemazine Tartrate in 20 mL of water: the solution is clear and colorless.

(2) Heavy metals <1.07>—Proceed with 1.0 g of Alimemazine Tartrate according to Method 2, and perform the test. Prepare the control solution with 2.0 mL of Standard Lead Solution (not more than 20 ppm).

(3) Arsenic <1.11>—Prepare the test solution with 1.0 g of Alimemazine Tartrate according to Method 3, and perform the test. Use a solution of magnesium nitrate hexahydrate in ethanol (95) (1 in 5) (not more than 2 ppm).

Loss on drying <2.41> Not more than 0.5% (1 g, 105°C, 3 hours).

Residue on ignition <2.44> Not more than 0.1% (1 g).

Assay Weigh accurately about 0.8 g of Alimemazine Tartrate, previously dried, dissolve in 50 mL of acetic acid (100), and titrate <2.50> with 0.1 mol/L perchloric acid VS until the color of the solution changes from red through brown to green-brown (indicator: 2 mL of *p*-naphtholbenzein TS). Perform a blank determination, and make any necessary correction.

Each mL of 0.1 mol/L perchloric acid VS
= 37.35 mg of (C₁₈H₂₂N₂S)₂·C₄H₆O₆

Containers and storage Containers—Tight containers.
Storage—Light-resistant.

Allopurinol

アロプリノール

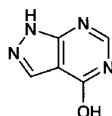

C₅H₄N₄O: 136.11
1*H*-Pyrazolo[3,4-*d*]pyrimidin-4-ol
[315-30-0]

Allopurinol, when dried, contains not less than 98.0% and not more than 101.0% of C₅H₄N₄O.

Description Allopurinol occurs as white to pale yellowish white crystals or crystalline powder.

It is slightly soluble in *N,N*-dimethylformamide, and very slightly soluble in water and in ethanol (99.5).

It dissolves in ammonia TS.

Identification (1) Determine the absorption spectrum of a solution of Allopurinol (1 in 200,000) as directed under Ultraviolet-visible Spectrophotometry <2.24>, and compare the spectrum with the Reference Spectrum: both spectra exhibit

similar intensities of absorption at the same wavelengths.

(2) Determine the infrared absorption spectrum of Allopurinol, previously dried, as directed in the potassium bromide disk method under Infrared Spectrophotometry <2.25>, and compare the spectrum with the Reference Spectrum: both spectra exhibit similar intensities of absorption at the same wave numbers.

Purity (1) Heavy metals <1.07>—Proceed with 1.0 g of Allopurinol according to Method 2, and perform the test. Prepare the control solution with 2.0 mL of Standard Lead Solution (not more than 20 ppm).

(2) Arsenic <1.11>—Prepare the test solution with 1.0 g of Allopurinol according to Method 3, and perform the test (not more than 2 ppm).

(3) Related substances—Dissolve 50 mg of Allopurinol in 10 mL of ammonia TS, and use this solution as the sample solution. Pipet 1 mL of the sample solution, add ammonia TS to make exactly 500 mL, and use this solution as the standard solution. Perform the test with these solutions as directed under Thin-layer Chromatography <2.03>. Spot 5 μL each of the sample solution and standard solution on a plate of cellulose with fluorescent indicator for thin-layer chromatography. Develop the plate with ammonia TS-saturated 1-butanol to a distance of about 10 cm, and air-dry the plate. Examine under ultraviolet light (main wavelength: 254 nm): the spots other than the principal spot from the sample solution are not more intense than the spot from the standard solution.

Loss on drying <2.41> Not more than 0.5% (1 g, 105°C, 4 hours).

Residue on ignition <2.44> Not more than 0.1% (1 g).

Assay Weigh accurately about 0.16 g of Allopurinol, previously dried, dissolve in 70 mL of *N,N*-dimethylformamide by warming. Cool, and titrate <2.50> with 0.1 mol/L tetramethylammonium hydroxide VS (potentiometric titration). To 70 mL of *N,N*-dimethylformamide add 12 mL of water, perform a blank determination, and make any necessary correction.

Each mL of 0.1 mol/L tetramethylammonium hydroxide VS
= 13.61 mg of C₅H₄N₄O

Containers and storage Containers—Tight containers.

Allopurinol Tablets

アロプリノール錠

Allopurinol Tablets contain not less than 93.0% and not more than 107.0% of the labeled amount of allopurinol (C₅H₄N₄O: 136.11).

Method of preparation Prepare as directed under Tablets, with Allopurinol.

Identification (1) Determine the absorption spectrum of the sample solution obtained in the Assay as directed under Ultraviolet-visible Spectrophotometry <2.24>: it exhibits a maximum between 248 nm and 252 nm.

(2) To a quantity of powdered Allopurinol Tablets,

equivalent to 0.1 g of Allopurinol according to the labeled amount, add 5 mL of a solution of diethylamine (1 in 10), shake well, add 5 mL of methanol, centrifuge, and use the supernatant liquid as the sample solution. Separately, dissolve 0.1 g of allopurinol in 5 mL of a solution of diethylamine (1 in 10), add 5 mL of methanol, and use this solution as the standard solution. Perform the test with these solutions as directed under Thin-layer Chromatography <2.03>. Spot 2.5 μ L each of the sample solution and standard solution on a plate of silica gel with fluorescent indicator for thin-layer chromatography. Develop the plate with a mixture of 2-butanone, ammonia solution (28) and 2-methoxyethanol (3:1:1) to a distance of about 10 cm, and air-dry the plate. Examine under ultraviolet light (main wavelength: 254 nm); the principal spots obtained from the sample solution and standard solution show the same *R_f* value.

Uniformity of dosage units <6.02> Perform the test according to the following method: it meets the requirement of the Content uniformity test.

To 1 tablet of Allopurinol Tablets add *V*/10 mL of 0.05 mol/L sodium hydroxide TS, shake well, and treat with ultrasonic waves for 10 minutes. After cooling, add 0.1 mol/L hydrochloric acid TS to make exactly *V* mL so that each mL contains about 0.5 mg of allopurinol (C₅H₄N₄O), and filter through a membrane filter with a pore size not exceeding 0.8 μ m. Discard the first 10 mL of the filtrate, pipet 2 mL of the subsequent filtrate, add 0.1 mol/L hydrochloric acid TS to make exactly 100 mL, and use this solution as the sample solution. Separately, weigh accurately about 50 mg of allopurinol for assay, previously dried at 105°C for 4 hours, dissolve in 10 mL of 0.05 mol/L sodium hydroxide TS, and add 0.1 mol/L hydrochloric acid TS to make exactly 100 mL. Pipet 2 mL of this solution, add 0.1 mol/L hydrochloric acid TS to make exactly 100 mL, and use this solution as the standard solution. Determine the absorbances, *A_T* and *A_S*, of the sample solution and standard solution at 250 nm as directed under Ultraviolet-visible Spectrophotometry <2.24>.

$$\begin{aligned} \text{Amount (mg) of allopurinol (C}_5\text{H}_4\text{N}_4\text{O)} \\ = M_S \times A_T/A_S \times V/100 \end{aligned}$$

M_S: Amount (mg) of allopurinol for assay

Dissolution <6.10> When the test is performed at 50 revolutions per minute according to the Paddle method, using 900 mL of water as the dissolution medium, the dissolution rate in 30 minutes of Allopurinol Tablets is not less than 80%.

Start the test with 1 tablet of Allopurinol Tablets, withdraw not less than 20 mL of the medium at the specified minute after starting the test, and filter through a membrane filter with a pore size not exceeding 0.8 μ m. Discard the first 10 mL of the filtrate, pipet *V* mL of the subsequent filtrate, add water to make exactly *V'* mL so that each mL contains about 11 μ g of allopurinol (C₅H₄N₄O) according to the labeled amount, and use this solution as the sample solution. Separately, weigh accurately about 11 mg of allopurinol for assay, previously dried at 105°C for 4 hours, and dissolve in water to make exactly 100 mL. Pipet 5 mL of this solution, add water to make exactly 50 mL, and use this solution as the standard solution. Determine the absorbances, *A_T* and *A_S*, of the sample solution and standard solution at 250 nm as directed under Ultraviolet-visible Spectrophotometry <2.24>.

Dissolution rate (%) with respect to the labeled amount of allopurinol (C₅H₄N₄O)

$$= M_S \times A_T/A_S \times V'/V \times 1/C \times 90$$

M_S: Amount (mg) of allopurinol for assay

C: Labeled amount (mg) of allopurinol (C₅H₄N₄O) in 1 tablet

Assay Weigh accurately the mass of not less than 20 Allopurinol Tablets, and powder. Weigh accurately a portion of the powder, equivalent to about 0.1 g of allopurinol (C₅H₄N₄O), add 20 mL of 0.05 mol/L sodium hydroxide TS, shake well, and treat with ultrasonic waves for 10 minutes. After cooling, add 0.1 mol/L hydrochloric acid TS to make exactly 200 mL, and filter through a membrane filter with a pore size not exceeding 0.8 μ m. Discard the first 10 mL of the filtrate, pipet 2 mL of the subsequent filtrate, add 0.1 mol/L hydrochloric acid TS to make exactly 100 mL, and use this solution as the sample solution. Separately, weigh accurately about 0.1 g of allopurinol for assay, previously dried at 105°C for 4 hours, dissolve in 20 mL of 0.05 mol/L sodium hydroxide TS, and add 0.1 mol/L hydrochloric acid TS to make exactly 200 mL. Pipet 2 mL of this solution, add 0.1 mol/L hydrochloric acid TS to make exactly 100 mL, and use this solution as the standard solution. Determine the absorbances, *A_T* and *A_S*, of the sample solution and standard solution at 250 nm as directed under Ultraviolet-visible Spectrophotometry <2.24>.

$$\text{Amount (mg) of allopurinol (C}_5\text{H}_4\text{N}_4\text{O)} = M_S \times A_T/A_S$$

M_S: Amount (mg) of allopurinol for assay

Containers and storage Containers—Well-closed containers.

Alminoprofen

アルミノプロフェン

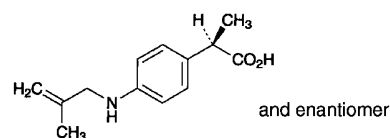

C₁₃H₁₇NO₂: 219.28

(*2RS*)-2-[[4-(2-Methylprop-2-en-1-yl)amino]phenyl]propanoic acid
[39718-89-3]

Alminoprofen, when dried, contains not less than 99.0% and not more than 101.0% of C₁₃H₁₇NO₂.

Description Alminoprofen occurs as white to pale yellow crystals or crystalline powder.

It is freely soluble in ethanol (99.5) and in acetic acid (100), and very slightly soluble in water.

It gradually turns brown on exposure to light.

A solution of Alminoprofen in ethanol (99.5) (1 in 10) shows no optical rotation.

Identification (1) Determine the absorption spectrum of a solution of Alminoprofen in ethanol (99.5) (3 in 500,000) as directed under Ultraviolet-visible Spectrophotometry <2.24>, and compare the spectrum with the Reference Spectrum:

both spectra exhibit similar intensities of absorption at the same wavelengths.

(2) Determine the infrared absorption spectrum of Alminoprofen as directed in the potassium bromide disk method under Infrared Spectrophotometry <2.25>, and compare the spectrum with the Reference Spectrum: both spectra exhibit similar intensities of absorption at the same wave numbers.

Melting point <2.60> 106 – 108°C

Purity (1) Heavy metals <1.07>—Proceed with 2.0 g of Alminoprofen according to Method 2, and perform the test. Prepare the control solution with 2.0 mL of Standard Lead Solution (not more than 10 ppm).

(2) Arsenic <1.11>—Prepare the test solution with 1.0 g of Alminoprofen according to Method 3, and perform the test (not more than 2 ppm).

(3) Related substances—Conduct this procedure using light-resistant vessels. Dissolve 50 mg of Alminoprofen in 100 mL of the mobile phase, and use this solution as the sample solution. Pipet 2 mL of the sample solution, add the mobile phase to make exactly 200 mL, and use this solution as the standard solution. Perform the test with exactly 5 μ L each of the sample solution and standard solution as directed under Liquid Chromatography <2.01> according to the following conditions. Determine each peak area of these solutions by the automatic integration method: the area of the peak other than alminoprofen obtained from the sample solution is not larger than 1/5 times the peak area of alminoprofen from the standard solution. Furthermore, the total area of the peaks other than alminoprofen from the sample solution is not larger than the peak area of alminoprofen from the standard solution.

Operating conditions—

Detector: An ultraviolet absorption photometer (wavelength: 254 nm).

Column: A stainless steel column 6.0 mm in inside diameter and 15 cm in length, packed with octadecylsilanized silica gel for liquid chromatography (5 μ m in particle diameter).

Column temperature: A constant temperature of about 25°C.

Mobile phase: A mixture of methanol and diluted acetic acid (100) (1 in 1000) (4:1).

Flow rate: Adjust the flow rate so that the retention time of alminoprofen is about 5 minutes.

Time span of measurement: About 5 times as long as the retention time of alminoprofen, beginning after the solvent peak.

System suitability—

Test for required detectability: Pipet 1 mL of the standard solution, and add the mobile phase to make exactly 10 mL. Confirm that the peak area of alminoprofen obtained from 5 μ L of this solution is equivalent to 7 to 13% of that from 5 μ L of the standard solution.

System performance: Dissolve 10 mg each of Alminoprofen and butyl parahydroxybenzoate in 100 mL of methanol. Pipet 10 mL of this solution, and add methanol to make exactly 50 mL. When the procedure is run with 5 μ L of this solution under the above operating conditions, alminoprofen and butyl parahydroxybenzoate are eluted in this order with the resolution between these peaks being not less than 2.0.

System repeatability: When the test is repeated 6 times with 5 μ L of the standard solution under the above operating

conditions, the relative standard deviation of the peak area of alminoprofen is not more than 2.0%.

Loss on drying <2.41> Not more than 0.5% (1 g, in vacuum, phosphorus (V) oxide, 1 hour).

Residue on ignition <2.44> Not more than 0.1% (1 g).

Assay Weigh accurately about 0.3 g of Alminoprofen, previously dried, dissolve in 50 mL of acetic acid (100), and titrate <2.50> with 0.1 mol/L perchloric acid VS (potentiometric titration). Perform a blank determination in the same manner, and make any necessary correction.

Each mL of 0.1 mol/L perchloric acid VS
= 21.93 mg of C₁₃H₁₇NO₂

Containers and storage Containers—Well-closed containers.

Storage—Light-resistant.

Alminoprofen Tablets

アルミノプロフェン錠

Alminoprofen Tablets contain not less than 93.0% and not more than 107.0% of the labeled amount of alminoprofen (C₁₃H₁₇NO₂; 219.28).

Method of preparation Prepare as directed under Tablets, with Alminoprofen.

Identification Take an amount of powdered Alminoprofen Tablets, equivalent to 30 mg of Alminoprofen according to the labeled amount, add ethanol (99.5) to make 100 mL, shake thoroughly, and centrifuge. To 2 mL of the supernatant liquid add ethanol (99.5) to make 100 mL, and determine the absorption spectrum of this solution as directed under Ultraviolet-visible Spectrophotometry <2.24>: it exhibits maxima between 253 nm and 257 nm, and between 298 nm and 302 nm.

Purity Related substances—Conduct this procedure using light-resistant vessels. Powder 10 tablets of Alminoprofen Tablets, weigh a portion of the powder equivalent to 50 mg of Alminoprofen according to the labeled amount, add 50 mL of the mobile phase, shake for 15 minutes, add the mobile phase to make exactly 100 mL, centrifuge, and use the supernatant liquid as the sample solution. Pipet 2 mL of the sample solution, add the mobile phase to make exactly 200 mL, and use this solution as the standard solution. Perform the test with exactly 5 μ L each of the sample solution and standard solution as directed under Liquid Chromatography <2.01> according to the conditions described in the Purity (3) under Alminoprofen. Determine each peak area of each solution by the automatic integration method: the area of the peak other than alminoprofen obtained from the sample solution is not larger than 1/2 times the peak area of alminoprofen from the standard solution. Furthermore, the total area of the peaks other than alminoprofen from the sample solution is not larger than 2 times the peak area of alminoprofen from the standard solution.

Uniformity of dosage units <6.02> Perform the test according to the following method: it meets the requirement of the Content uniformity test.

To 1 tablet of Alminoprofen Tablets add 5 mL of water, shake until the tablet is disintegrated, add 50 mL of ethanol (99.5), shake for 20 minutes, then add ethanol (99.5) to make exactly 100 mL, and centrifuge. Pipet 3 mL of the supernatant liquid, add ethanol (99.5) to make exactly 50 mL. Pipet V mL of this solution, add ethanol (99.5) to make exactly V' mL so that each mL contains about $6 \mu\text{g}$ of alminoprofen ($\text{C}_{13}\text{H}_{17}\text{NO}_2$), and use this solution as the sample solution. Then, proceed as directed in the Assay.

$$\begin{aligned} & \text{Amount (mg) of alminoprofen (C}_{13}\text{H}_{17}\text{NO}_2) \\ & = M_S \times A_T/A_S \times V'/V \times 1/3 \end{aligned}$$

M_S : Amount (mg) of alminoprofen for assay

Dissolution <6.10> When the test is performed at 50 revolutions per minute according to the Paddle method, using 900 mL of 2nd fluid for dissolution test as the dissolution medium, the dissolution rate in 45 minutes of Alminoprofen Tablets is not less than 80%.

Start the test with 1 tablet of Alminoprofen Tablets, withdraw not less than 20 mL of the medium at specified minute after starting the test, and filter through a membrane filter with a pore size not exceeding $0.45 \mu\text{m}$. Discard the first 10 mL of the filtrate, pipet V mL of the subsequent filtrate, add 0.05 mol/L sodium hydroxide TS to make exactly V' mL so that each mL contains about $8.9 \mu\text{g}$ of alminoprofen ($\text{C}_{13}\text{H}_{17}\text{NO}_2$) according to the labeled amount, and use this solution as the sample solution. Separately, weigh accurately about 30 mg of alminoprofen for assay, previously dried in vacuum for 1 hour using phosphorus (V) oxide as the desiccant, and dissolve in 0.05 mol/L sodium hydroxide TS to make exactly 100 mL. Pipet 3 mL of this solution, add 0.05 mol/L sodium hydroxide TS to make exactly 100 mL, and use this solution as the standard solution. Determine the absorbances, A_T and A_S , at 245 nm of the sample solution and standard solution as directed under Ultraviolet-visible Spectrophotometry <2.24>.

$$\begin{aligned} & \text{Dissolution rate (\%)} \text{ with respect to the labeled amount} \\ & \text{of alminoprofen (C}_{13}\text{H}_{17}\text{NO}_2) \\ & = M_S \times A_T/A_S \times V'/V \times 1/C \times 27 \end{aligned}$$

M_S : Amount (mg) of alminoprofen for assay

C : Labeled amount (mg) of alminoprofen ($\text{C}_{13}\text{H}_{17}\text{NO}_2$) in 1 tablet

Assay Weigh accurately the mass of not less than 20 tablets of Alminoprofen Tablets, and powder. Weigh accurately an amount equivalent to about 60 mg of alminoprofen ($\text{C}_{13}\text{H}_{17}\text{NO}_2$), add ethanol (99.5) and shake well, add ethanol (99.5) to make exactly 200 mL, and centrifuge. Pipet 2 mL of the supernatant liquid, add ethanol (99.5) to make exactly 100 mL, and use this solution as the sample solution. Separately, weigh accurately about 30 mg of alminoprofen for assay, previously dried in vacuum for 1 hour using phosphorus (V) oxide as the desiccant, dissolve in ethanol (99.5) to make exactly 100 mL. Pipet 2 mL of this solution, add ethanol (99.5) to make exactly 100 mL, and use this solution as the standard solution. Determine the absorbances, A_T and A_S , at the wavelength of maximum absorption at about 255 nm of the sample solution and standard solution as directed under Ultraviolet-visible Spectrophotometry <2.24>.

$$\begin{aligned} & \text{Amount (mg) of alminoprofen (C}_{13}\text{H}_{17}\text{NO}_2) \\ & = M_S \times A_T/A_S \times 2 \end{aligned}$$

M_S : Amount (mg) of alminoprofen for assay

Containers and storage Containers—Well-closed containers.

Alprazolam

アルプラゾラム

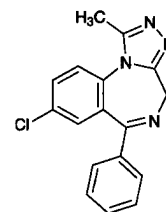

$\text{C}_{17}\text{H}_{13}\text{ClN}_4$: 308.76

8-Chloro-1-methyl-6-phenyl-4H-[1,2,4]triazolo[4,3-a][1,4]benzodiazepine
[28981-97-7]

Alprazolam, when dried, contains not less than 98.5% of $\text{C}_{17}\text{H}_{13}\text{ClN}_4$.

Description Alprazolam occurs as white crystals or crystalline powder.

It is freely soluble in chloroform, soluble in methanol and in ethanol (95), sparingly soluble in acetic anhydride, and practically insoluble in water.

It dissolves in dilute nitric acid.

Identification (1) Determine the absorption spectrum of a solution of Alprazolam in ethanol (95) (1 in 200,000) as directed under Ultraviolet-visible Spectrophotometry <2.24>, and compare the spectrum with the Reference Spectrum: both spectra exhibit similar intensities of absorption at the same wavelengths.

(2) Dissolve 0.05 g of Alprazolam in 0.7 mL of deuteriochloroform for nuclear magnetic resonance spectroscopy, and determine the spectrum of this solution using tetramethylsilane for nuclear magnetic resonance spectroscopy as an internal reference compound, as directed under Nuclear Magnetic Resonance Spectroscopy <2.21> (^1H): it exhibits a single signal A at around δ 2.6 ppm, doublet signals B and C at around δ 4.0 ppm and δ 5.4 ppm, and a broad signal D between δ 7.1 ppm and 7.9 ppm. The ratio of integrated intensity of each signal, A:B:C:D, is about 3:1:1:8.

(3) Perform the test with Alprazolam as directed under Flame Coloration Test <1.04> (2): a green color appears.

Melting point <2.60> 228 – 232°C

Purity (1) Chloride <1.03>—Dissolve 0.5 g of Alprazolam in 10 mL of dilute nitric acid, and add water to make 50 mL. Perform the test using this solution as the test solution. Prepare the control solution with 0.20 mL of 0.01 mol/L hydrochloric acid VS (not more than 0.014%).

(2) Heavy metals <1.07>—Proceed with 2.0 g of Alprazolam according to Method 4, and perform the test. Prepare the control solution with 2.0 mL of Standard Lead Solution (not more than 10 ppm).

(3) Related substances—Dissolve 50 mg of Alprazolam in 10 mL of methanol, and use this solution as the sample solution. Pipet 1 mL of the sample solution, add methanol to

make exactly 100 mL, then pipet 1 mL of this solution, add methanol to make exactly 10 mL, and use this solution as the standard solution. Perform the test with these solutions as directed under Thin-layer Chromatography <2.03>. Spot 20 μ L each of the sample solution and standard solution on a plate of silica gel with fluorescent indicator for thin-layer chromatography. Develop with a mixture of acetone, hexane, ethyl acetate and ethanol (95) (4:2:2:1) to a distance of about 10 cm, and air-dry the plate. Examine under ultraviolet light (main wavelength: 254 nm): the spots other than the principal spot from the sample solution are not more intense than the spot from the standard solution.

Loss on drying <2.41> Not more than 0.5% (1 g, reduced pressure not exceeding 0.67 kPa, 60°C, 4 hours).

Residue on ignition <2.44> Not more than 0.1% (1 g).

Assay Weigh accurately about 0.25 g of Alprazolam, previously dried, dissolve in 100 mL of acetic anhydride, and titrate <2.50> with 0.1 mol/L perchloric acid VS (potentiometric titration). Perform a blank determination in the same manner, and make any necessary correction.

Each mL of 0.1 mol/L perchloric acid VS
= 15.44 mg of $C_{17}H_{13}ClN_4$

Containers and storage Containers—Well-closed containers.

Alprenolol Hydrochloride

アルプレノロール塩酸塩

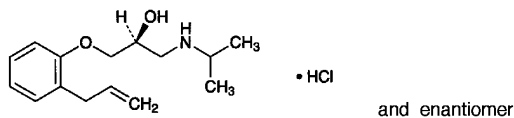

$C_{15}H_{23}NO_2 \cdot HCl$: 285.81
(2*RS*)-1-(2-Allylphenoxy)-3-
[(1-methylethyl)amino]propan-2-ol monohydrochloride
[I3707-88-5]

Alprenolol Hydrochloride, when dried, contains not less than 99.0% of $C_{15}H_{23}NO_2 \cdot HCl$.

Description Alprenolol Hydrochloride occurs as white crystals or crystalline powder.

It is freely soluble in water, in ethanol (95) and in acetic acid (100), slightly soluble in acetic anhydride, and practically insoluble in diethyl ether.

Identification (1) To 2 mL of a solution of Alprenolol Hydrochloride (1 in 100) add 0.05 mL of copper (II) sulfate TS and 2 mL of sodium hydroxide TS: a blue-purple color develops. To this solution add 1 mL of diethyl ether, shake well, and allow to stand: a red-purple color develops in the diethyl ether layer.

(2) Dissolve 0.05 g of Alprenolol Hydrochloride in 5 mL of water, add 1 to 2 drops of bromine TS, and shake: the color of the test solution disappears.

(3) Determine the absorption spectrum of a solution of Alprenolol Hydrochloride in ethanol (95) (1 in 10,000) as directed under Ultraviolet-visible Spectrophotometry <2.24>, and compare the spectrum with the Reference Spectrum:

both spectra exhibit similar intensities of absorption at the same wavelengths.

(4) Determine the infrared absorption spectrum of Alprenolol Hydrochloride, previously dried, as directed in the potassium chloride disk method under Infrared Spectrophotometry <2.25>, and compare the spectrum with the Reference Spectrum: both spectra exhibit similar intensities of absorption at the same wave numbers.

(5) A solution of Alprenolol Hydrochloride (1 in 50) responds to the Qualitative Tests <1.09> for chloride.

pH <2.54> Dissolve 1.0 g of Alprenolol Hydrochloride in 10 mL of water: the pH of this solution is between 4.5 and 6.0.

Melting point <2.60> 108 – 112°C

Purity (1) Clarity and color of solution—Dissolve 1.0 g of Alprenolol Hydrochloride in 10 mL of water: the solution is clear and colorless.

(2) Heavy metals <1.07>—Proceed with 2.0 g of Alprenolol Hydrochloride according to Method 2, and perform the test. Prepare the control solution with 2.0 mL of Standard Lead Solution (not more than 10 ppm).

(3) Arsenic <1.11>—Prepare the test solution with 1.0 g of Alprenolol Hydrochloride according to Method 3, and perform the test (not more than 2 ppm).

(4) Related substances—Dissolve 0.10 g of Alprenolol Hydrochloride in 10 mL of ethanol (95), and use this solution as the sample solution. Pipet 1 mL of the sample solution, and add ethanol (95) to make exactly 100 mL. Pipet 2.5 mL of this solution, add ethanol (95) to make exactly 10 mL, and use this solution as the standard solution. Perform the test with these solutions as directed under Thin-layer Chromatography <2.03>. Spot 10 μ L each of the sample solution and standard solution on a plate of silica gel for thin-layer chromatography. Develop the plate with a mixture of dichloromethane, acetone, acetic acid (100) and water (60:42:5:3) to a distance of about 10 cm, air-dry the plate, and then dry at 80°C for 30 minutes. After cooling, allow the plate to stand in iodine vapor for 30 minutes: the spots other than the principal spot and the spot on the starting point from the sample solution are not more intense than the spot from the standard solution.

Loss on drying <2.41> Not more than 0.5% (1 g, in vacuum, silica gel, 4 hours).

Residue on ignition <2.44> Not more than 0.1% (1 g).

Assay Weigh accurately about 0.5 g of Alprenolol Hydrochloride, previously dried, dissolve in 50 mL of a mixture of acetic anhydride and acetic acid (100) (7:3), and titrate <2.50> with 0.1 mol/L perchloric acid VS (potentiometric titration). Perform a blank determination, and make any necessary correction.

Each mL of 0.1 mol/L perchloric acid VS
= 28.58 mg of $C_{15}H_{23}NO_2 \cdot HCl$

Containers and storage Containers—Well-closed containers.

Alprostadil

Prostaglandin E₁

アルプロスタジール

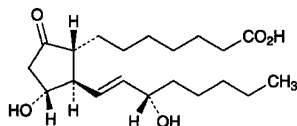

$C_{20}H_{34}O_5$: 354.48
7-[(1R,2R,3R)-3-Hydroxy-2-[(1E,3S)-3-hydroxyoct-1-en-1-yl]-5-oxocyclopentyl]heptanoic acid
[745-65-3]

Alprostadil, when dried, contains not less than 97.0% and not more than 103.0% of $C_{20}H_{34}O_5$.

Description Alprostadil occurs as white crystals or crystalline powder.

It is freely soluble in ethanol (99.5) and in tetrahydrofuran, slightly soluble in acetonitrile, and practically insoluble in water.

Identification (1) The absorption spectrum of a solution of Alprostadil in ethanol (99.5) (1 in 100,000) determined as directed under Ultraviolet-visible Spectrophotometry <2.24> shows no absorption between 210 nm and 350 nm. Separately, to 10 mL of this solution add 1 mL of potassium hydroxide-ethanol TS, allow to stand for 15 minutes, and determine the absorption spectrum in the same way. Compare the spectrum so obtained with the Reference Spectrum or the spectrum of a solution of Alprostadil RS prepared in the same manner as the sample solution: both spectra exhibit similar intensities of absorption at the same wavelengths.

(2) Determine the infrared absorption spectrum of Alprostadil, previously dried, as directed in the potassium bromide disk method under Infrared Spectrophotometry <2.25>, and compare the spectrum with the Reference Spectrum or the spectrum of previously dried Alprostadil RS: both spectra exhibit similar intensities of absorption at the same wave numbers.

Optical rotation <2.49> $[\alpha]_D^{20}$: $-53 - -61^\circ$ (after drying, 25 mg, tetrahydrofuran, 5 mL, 100 mm).

Melting point <2.60> $114 - 118^\circ\text{C}$

Purity Related substances—Dissolve 4 mg of Alprostadil in 2 mL of a mixture of acetonitrile for liquid chromatography and water (9:1), and use this solution as the sample solution. Pipet 0.5 mL of the sample solution, and add the mixture of acetonitrile for liquid chromatography and water (9:1) to make exactly 10 mL. Pipet 2 mL of this solution, add the mixture of acetonitrile for liquid chromatography and water (9:1) to make exactly 10 mL, and use this solution as the standard solution. Perform the test with exactly 5 μL each of the sample solution and standard solution as directed under Liquid Chromatography <2.01> according to the following conditions, and determine each peak area by the automatic integration method: the area of the peaks, having the relative retention time of about 0.70 and 1.26 with respect to alprostadil, is not larger than 1/2 times the peak area of al-

prostadil with the standard solution, the area of the peaks, having the relative retention time of about 0.88 and 1.18 with respect to alprostadil, is not larger than the peak area of alprostadil with the standard solution, the area of the peaks other than alprostadil and the peaks mentioned above is not larger than 1/10 times the peak area of alprostadil with the standard solution and the total area of the peaks other than alprostadil is not larger than 2 times the peak area of alprostadil with the standard solution.

Operating conditions—

Detector, column, column temperature, mobile phase, and flow rate: Proceed as directed in the operating conditions in the Assay.

Time span of measurement: About 5 times as long as the retention time of alprostadil beginning after the solvent peak.

System suitability—

Test for required detectability: Measure exactly 2 mL of the standard solution, add the mixture of acetonitrile for liquid chromatography and water (9:1) to make exactly 20 mL. Confirm that the peak area of alprostadil obtained with 5 μL of this solution is equivalent to 7 to 13% of that with 5 μL of the standard solution.

System performance: Proceed as directed in the system suitability in the Assay.

System repeatability: When the test is repeated 6 times with 5 μL of the standard solution under the above operating conditions, the relative standard deviation of the peak area of alprostadil is not more than 1.5%.

Loss on drying <2.41> Not more than 1.0% (0.1 g, in vacuum, phosphorus (V) oxide, 4 hours).

Assay Weigh accurately about 5 mg each of Alprostadil and Alprostadil RS, previously dried, dissolve in exactly 5 mL of the internal standard solution, add a mixture of acetonitrile for liquid chromatography and water (9:1) to make 50 mL, and use these solutions as the sample solution and standard solution, respectively. Perform the test with 5 μL each of the sample solution and standard solution as directed under Liquid Chromatography <2.01> according to the following conditions, and calculate the ratios, Q_T and Q_S , of the peak area of alprostadil to that of the internal standard.

$$\text{Amount (mg) of } C_{20}H_{34}O_5 = M_S \times Q_T/Q_S$$

M_S : Amount (mg) of Alprostadil RS

Internal standard solution—A solution of dimethyl phthalate in the mixture of acetonitrile for liquid chromatography and water (9:1) (1 in 10,000).

Operating conditions—

Detector: An ultraviolet absorption photometer (wavelength: 196 nm).

Column: A stainless steel column 4.6 mm in inside diameter and 15 cm in length, packed with octadecylsilanized silica gel for liquid chromatography (5 μm in particle diameter).

Column temperature: A constant temperature of about 40°C .

Mobile phase: Dissolve 9.07 g of potassium dihydrogen phosphate in water to make 1000 mL. Adjust the pH to 6.3 with a solution prepared by dissolving 9.46 g of disodium hydrogen phosphate in water to make 1000 mL, and dilute to 10 times its volume with water. To 360 mL of this solution add 110 mL of acetonitrile for liquid chromatography and

30 mL of methanol for liquid chromatography.

Flow rate: Adjust the flow rate so that the retention time of alprostadil is about 10 minutes.

System suitability—

System performance: When the procedure is run with 5 μL of the standard solution under the above operating conditions, alprostadil and the internal standard are eluted in this order with the resolution between these peaks being not less than 9.

System repeatability: When the test is repeated 6 times with 5 μL of the standard solution under the above operating conditions, the relative standard deviation of the ratio of the peak area of alprostadil to that of the internal standard is not more than 1.0%.

Containers and storage Containers—Tight containers.

Storage—Light-resistant, and at a temperature not exceeding 5°C.

Alprostadil Injection

アルプロスタジル注射液

Alprostadil Injection is an emulsion-type injection.

It contains not less than 80.0% and not more than 125.0% of the labeled amount of alprostadil ($\text{C}_{20}\text{H}_{34}\text{O}_5$; 354.48).

Method of preparation Prepare as directed under Injections, with Alprostadil.

Description Alprostadil Injection occurs as a white emulsion and is slightly viscous. It has a distinctive odor.

Identification To a quantity of Alprostadil Injection, corresponding to 10 μg of Alprostadil according to the labeled amount, add 2 mL of acetonitrile, shake well, and centrifuge. To 3.5 mL of the supernatant liquid add 7 mL of diluted phosphoric acid (1 in 1000), and then run this solution on a column (prepared by filling a 10 mm inside diameter, 9 mm long chromatography tube with 0.4 g of 70 μm octadecylsilanized silica gel for pretreatment) prewashed with 10 mL of methanol and then 10 mL of water. Wash the column with 10 mL of water and then 20 mL of petroleum ether, followed by elution with 2.5 mL of a mixture of methanol and water (4:1). Remove the solvent from the effluent under reduced pressure, dissolve the residue in 100 μL of ethyl acetate, and use this solution as the sample solution. Separately, dissolve 1 mg of Alprostadil RS in 10 mL of ethyl acetate, and use this solution as the standard solution. Perform the test with these solutions as directed under Thin-layer Chromatography <2.03>. Spot the entire volume of the sample solution and 100 μL of the standard solution on a plate of silica gel for thin-layer chromatography. Then, develop the plate with a mixture of ethyl acetate, ethanol (99.5) and acetic acid (100) (100:5:1) to a distance of about 10 cm, and air-dry the plate. Spray evenly a solution of phosphomolybdic acid *n*-hydrate in ethanol (99.5) (1 in 10) on the plate, and heat at 100°C for 5 minutes: the color of the spot obtained from the standard solution and the spot corresponding to that location obtained from the sample solution is dark blue.

pH Being specified separately.

Purity (1) Heavy metals <1.07>—Proceed with 4.0 mL of Alprostadil Injection according to Method 2, and perform the test. Prepare the control solution with 2.0 mL of Standard Lead Solution (not more than 5 ppm).

(2) Prostaglandin A_1 —Use the sample solution obtained in the Assay as the sample solution. Separately, weigh accurately about 10 mg of prostaglandin A_1 , previously dried for 4 hours in a desiccator (in vacuum, phosphorus (V) oxide), and dissolve in ethanol (99.5) to make exactly 100 mL. Pipet 2.5 mL of this solution, and add the mobile phase to make exactly 50 mL. Pipet 1 mL of this solution, add exactly 1 mL of the internal standard solution, and use this solution as the standard solution. Perform the test with 40 μL each of the sample solution and standard solution as directed under Liquid Chromatography <2.01> according to the following conditions, calculate the ratios, Q_T and Q_S , of the peak area of prostaglandin A_1 to that of the internal standard, and calculate the amount of prostaglandin A_1 converted to alprostadil using the following equation: not more than 3.0 μg per a volume, equivalent to 5 μg of alprostadil ($\text{C}_{20}\text{H}_{34}\text{O}_5$).

Amount (μg) of prostaglandin A_1 ($\text{C}_{20}\text{H}_{32}\text{O}_4$), converted to alprostadil

$$= M_S \times Q_T / Q_S \times 1/2 \times 1.054$$

M_S : Amount (mg) of prostaglandin A_1

Internal standard solution—Dissolve 50 mg of 1-naphthol in 20 mL of ethanol (99.5). To 3 mL of this solution add the mobile phase to make 100 mL.

Operating conditions—

Proceed as directed in the operating conditions in the Assay.

System suitability—

Test for required detectability: To exactly 1 mL of the standard solution add the mobile phase to make exactly 5 mL. Confirm that the peak area of prostaglandin A_1 obtained with 40 μL of this solution is equivalent to 14 to 26% of that with 40 μL of the standard solution.

System performance, and system repeatability: Proceed as directed in the system suitability in the Assay.

(3) Peroxide—Pipet 4 mL of Alprostadil Injection, place in a glass-stoppered flask, add 15 mL of a mixture of acetic acid (100) and isooctane (3:2), previously having undergone a 30 minute nitrogen substitution, and dissolve with gentle shaking. To this solution add 0.5 mL of saturated potassium iodide TS, replace the inside of the vessel with nitrogen, and shake for exactly 5 minutes. Then, add 0.5 mL of starch TS, shake vigorously, add 15 mL of water, and shake vigorously. Under a stream of nitrogen, titrate <2.50> with 0.01 mol/L sodium thiosulfate VS until the color of the solution disappears. Separately, perform a blank determination using 4 mL of water, and make any necessary correction. Calculate the amount of peroxides using the following equation: not more than 0.5 meq/L.

$$\text{Amount (meq/L) of peroxides} = V \times 2.5$$

V : Amount (mL) of 0.01 mol/L sodium thiosulfate VS consumed

(4) Free fatty acids—Pipet 3 mL of Alprostadil Injection, add exactly 15 mL of a mixture of 2-propanol, heptane and 0.5 mol/L sulfuric acid TS (40:10:1), and shake for 1 minute. After leaving for 10 minutes, add exactly 9 mL of heptane and exactly 9 mL of water, shake the test tube by in-

verting 10 times, leave for 15 minutes, and pipet 9 mL of the supernatant liquid. To this solution, add 3 mL of a solution prepared by combining 1 volume of Nile blue solution (1 in 5000) washed 5 times with heptane and 9 volumes of ethanol (99.5), and use this solution as the sample solution. Titrate <2.50> this solution with 0.02 mol/L sodium hydroxide VS under a stream of nitrogen. Separately, dissolve 5.65 g of oleic acid in heptane to make exactly 200 mL, and use this solution as the standard solution. Pipet 25 mL of the standard solution, add 2 drops of phenolphthalein TS, titrate <2.50> with 0.1 mol/L potassium hydroxide-ethanol VS until a light red color develops, and determine the correction factor *f*. Pipet 30 mL of the standard solution and add heptane to make exactly 200 mL. Pipet 3 mL of this solution, add exactly 15 mL of a mixture of 2-propanol, heptane and 0.5 mol/L sulfuric acid TS (40:10:1), and shake for 1 minute. After leaving for 10 minutes, add exactly 6 mL of heptane and exactly 12 mL of water, shake the test tube by inverting 10 times, and then titrate <2.50> in the same manner as for the sample solution. Determine the volume (mL), V_T and V_S , of 0.02 mol/L sodium hydroxide VS consumed by the sample and standard solutions: the amount of free fatty acid is not more than 12.0 meq/L.

$$\text{Amount (meq/L) of free fatty acids} = V_T/V_S \times f \times 15$$

Bacterial endotoxins <4.01> Less than 10 EU/mL.

Extractable volume <6.05> It meets the requirement.

Foreign insoluble matter <6.06> Perform the test according to Method 1: no easily detectable foreign matter is observed.

Sterility <4.06> Perform the test according to the Membrane filter method: it meets the requirement. However, use the sample solution consisting of equal volume of Alprostadil Injection and a solution prepared by adding water to 0.1 g of polysorbate 80 to make 100 mL.

Particle diameter Being specified separately.

Assay Measure exactly a volume of Alprostadil Injection corresponding to 5 μ g of alprostadil ($C_{20}H_{34}O_5$), add exactly 1 mL of the internal standard solution, shake, and use this solution as the sample solution. Separately, weigh accurately about 5 mg of Alprostadil RS, previously dried in a desiccator (in vacuum, phosphorus (V) oxide) for 4 hours, dissolve in ethanol (99.5) to make exactly 50 mL, and use this solution as standard stock solution. Pipet 2.5 mL of the standard stock solution, add the mobile phase to make exactly 50 mL, pipet 1 mL, add exactly 1 mL of the internal standard solution, and use this solution as the standard solution. Perform the test with 40 μ L each of the sample solution and standard solution as directed under Liquid Chromatography <2.01> according to the following conditions using an apparatus equipped with an automatic pretreatment device (using a postcolumn reaction), and calculate the ratios, Q_T and Q_S , of the peak area of alprostadil to that of the internal standard.

$$\text{Amount } (\mu\text{g}) \text{ of alprostadil } (C_{20}H_{34}O_5) = M_S \times Q_T/Q_S$$

M_S : Amount (mg) of Alprostadil RS

Internal standard solution—Dissolve 50 mg of 1-naphthol in 20 mL of ethanol (99.5). To 3 mL of this solution add the mobile phase to make 100 mL.

Operating conditions—

Equipment: Liquid chromatograph consisting of 2 pumps

for pumping the mobile phase and the reaction reagent, an automatic pretreatment device, column, reaction coil, detector, and recording apparatus. Use a reaction coil that is maintained at a constant temperature.

Detector: An ultraviolet absorption photometer (wavelength: 278 nm).

Column: A stainless steel column 4.6 mm in inside diameter and 15 cm in length, packed with octadecylsilanized silica gel for liquid chromatography (5 μ m in particle diameter).

Column temperature: A constant temperature of about 60°C.

Reaction coil: Polytetrafluoroethylene tube 0.5 mm in inside diameter and 10 m in length.

Mobile phase: Dissolve 9.07 g of potassium dihydrogen phosphate in water to make 1000 mL and adjust the pH to 6.3 by adding a solution prepared by dissolving 9.46 g of disodium hydrogen phosphate in water to make 1000 mL. To 1 volume of this solution add 9 volumes of water. To 3 volumes of this solution add 1 volume of acetonitrile for liquid chromatography.

Reaction reagent: Potassium hydroxide TS.

Reaction temperature: A constant temperature of about 60°C.

Mobile phase flow rate: Adjust the flow rate so that the retention time of alprostadil is about 7 minutes.

Reaction reagent flow rate: 0.5 mL per minute.

Automatic pretreatment device: Composed of a pretreatment column, pump for pumping pretreatment column wash solution, and routing valve for 2 high pressure flow paths.

Pretreatment column: A stainless steel column 4 mm in inside diameter and 2.5 cm in length, packed with octadecylsilanized silica gel for liquid chromatography (5 μ m in particle diameter).

Pretreatment column wash solution: Ethanol (99.5).

Flow rate of wash solution: A constant flow rate of about 2.0 mL per minute.

Flow path operating conditions: Change the flow path operating conditions at the times shown in the table below using the valves shown in the figure.

Valve	Time of switchover (minutes)				
	0	9.0	9.1	*1)	*2)
RVA	0	0	1	0	0
RVB	0	1	1	1	0

*1) After the internal standard has completely eluted

*2) 0.1 minutes after *1)

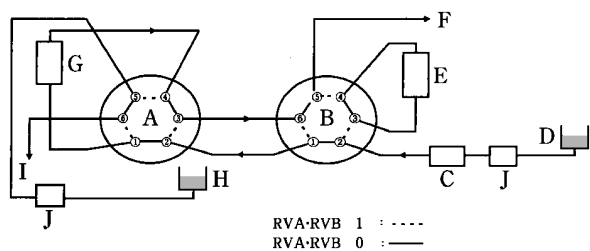

- A: RVA valve
 B: RVB valve
 C: Sample injector
 D: Mobile phase
 E: Column for pressure correction
 F: Column
 G: Pretreatment column
 H: Wash solution
 I: Drain
 J: Pump

Figure Components of automatic pretreatment system

System suitability—

System performance: Dissolve 10 mg of prostaglandin A₁, previously dried in a desiccator (in vacuum, phosphorus (V) oxide) for 4 hours, in ethanol (99.5) to make 100 mL. To 2.5 mL of this solution add 2.5 mL of the standard stock solution, and add the mobile phase to make 50 mL. To 1 mL of this solution add 1 mL of the internal standard solution, shake, and perform the test under the above conditions with 40 μL of the solution. Alprostadil, prostaglandin A₁ and the internal standard are eluted in this order, and the resolution between the peaks of alprostadil and prostaglandin A₁ is not less than 10, and that between prostaglandin A₁ and the internal standard is not less than 2.0.

System repeatability: When the test is repeated 6 times with 40 μL of the standard solution under the above conditions, the relative standard deviation of the ratio of the peak area of alprostadil to that of the internal standard is not more than 2.0%.

Containers and storage Containers—Hermetic containers.

Storage—Light-resistant, not exceeding 5°C, avoiding freezing.

Alprostadil Alfadex

Prostaglandin E₁ α-Cyclodextrin Clathrate Compound

アルプロスタジール アルファデクス

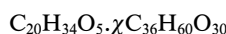
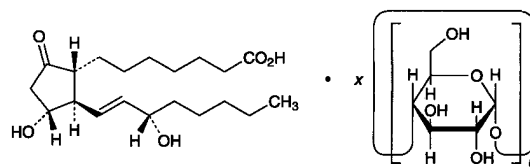

7-[(1R,2R,3R)-3-Hydroxy-2-[(1E,3S)-3-hydroxyoct-1-en-1-yl]-5-oxocyclopentyl]heptanoic acid—α-cyclodextrin
 [55648-20-9]

Alprostadil Alfadex is a α-cyclodextrin clathrate compound of alprostadil.

It contains not less than 2.8% and not more than 3.2% of alprostadil (C₂₀H₃₄O₅: 354.48), calculated on the anhydrous basis.

Description Alprostadil Alfadex occurs as a white powder.

It is freely soluble in water, and practically insoluble in ethanol (95), in ethyl acetate and in diethyl ether.

It is hygroscopic.

Identification (1) Dissolve 0.02 g of Alprostadil Alfadex in 5 mL of water, add 5 mL of ethyl acetate, shake, and centrifuge. Use the supernatant liquid as the sample solution (1). Separately, to 0.02 g of Alprostadil Alfadex add 5 mL of ethyl acetate, shake, and centrifuge. Use the supernatant liquid as the sample solution (2). Evaporate the solvent from these solutions under reduced pressure, add 2 mL of sulfuric acid to the residue, and shake for 5 minutes: the liquid obtained from the sample solution (1) shows an orange-yellow color, while the liquid obtained from the sample solution (2) does not show that color.

(2) Dissolve 0.02 g of Alprostadil Alfadex in 5 mL of water, add 5 mL of ethyl acetate, shake, centrifuge, and evaporate the solvent from the supernatant liquid under reduced pressure. Dissolve the residue in 2 mL of ethanol (95), add 5 mL of 1,3-dinitrobenzene TS, then add 5 mL of a solution of potassium hydroxide in ethanol (95) (17 in 100) under ice-cooling, and allow to stand for 20 minutes in a dark place under ice-cooling: a purple color develops.

(3) Dissolve 0.05 g of Alprostadil Alfadex in 1 mL of iodine TS, by heating on a water bath, and allow to stand: a dark blue precipitate is formed.

(4) Determine the absorption spectrum of a solution of Alprostadil Alfadex in dilute ethanol (3 in 10,000) as directed under Ultraviolet-visible Spectrophotometry <2.24>: it exhibits no absorption between 220 nm and 400 nm. Separately, to 10 mL of the solution add 1 mL of potassium hydroxide-ethanol TS, allow to stand for 15 minutes, and determine the absorption spectrum as directed under Ultraviolet-visible Spectrophotometry <2.24>, and compare the spectrum with the Reference Spectrum: both spectra exhibit similar intensities of absorption at the same wavelengths.

Optical rotation <2.49> $[\alpha]_D^{20}$: +126 – +138° (0.1 g calculated on the anhydrous basis, dilute ethanol, 20 mL, 100 mm).

pH <2.54> Dissolve 0.10 g of Alprostadil Alfadex in 20 mL of water: the pH of this solution is between 4.0 and 5.0.

Purity (1) Clarity and color of solution—Dissolve 1.0 g of Alprostadil Alfadex in 10 mL of water: the solution is colorless. Perform the test with this solution as directed under Ultraviolet-visible Spectrophotometry within 30 minutes after preparation of the solution: the absorbance at 450 nm is not larger than 0.10.

(2) Prostaglandin A₁—Dissolve 0.10 g of Alprostadil Alfadex in 5 mL of water, add exactly 5 mL of the internal standard solution and ethanol (95) to make 15 mL, and use this solution as the sample solution. Separately, dissolve 1.5 mg of prostaglandin A₁ in ethanol (95) to make exactly 100 mL. Pipet 3 mL of this solution, add exactly 5 mL of the internal standard solution, 2 mL of ethanol (95) and water to make 15 mL, and use this solution as the standard solution. Perform the test with 10 μL each of the sample solution and standard solution as directed under Liquid Chromatography <2.01> according to the operating conditions described in the Assay, and calculate the ratios, Q_T and Q_S , of the peak area of prostaglandin A₁ to that of the internal standard: Q_T is not larger than Q_S .

Internal standard solution—A solution of propyl parahydroxybenzoate in dilute ethanol (1 in 15,000).

(3) Related substances—Dissolve 0.10 g of Alprostadil Alfadex in 3 mL of water, add exactly 3 mL of ethyl acetate, shake, centrifuge, and use the supernatant liquid obtained as the sample solution. Separately, dissolve 1.0 mg of prostaglandin A₁ in ethyl acetate to make exactly 100 mL, and use this solution as the standard solution. Perform the test with these solutions as directed under Thin-layer Chromatography <2.03>. Spot 10 μL each of the sample solution and standard solution on a plate of silica gel for thin-layer chromatography. Develop the plate with a mixture of ethyl acetate, hexane and acetic acid (100) (10:2:1) to a distance of about 10 cm, and air-dry the plate. Spray evenly a solution of phosphomolybdic acid in ethanol (95) (1 in 4) on the plate, and heat at 100°C for 5 minutes: the spots other than the principal spot from the sample solution, and the spots other than the spot corresponding to the spot from the standard solution are all not more intense than the spot from the standard solution.

Water <2.48> Not more than 6.0% (0.2 g, direct titration).

Assay Weigh accurately about 0.1 g of Alprostadil Alfadex, dissolve in 5 mL of water, add exactly 5 mL of the internal standard solution and water to make 15 mL, and use this solution as the sample solution. Separately, weigh accurately about 3 mg of Alprostadil RS, dissolve in 5 mL of ethanol (95), add exactly 5 mL of the internal standard solution and water to make 15 mL, and use this solution as the standard solution. Perform the test with 10 μL each of the sample solution and standard solution as directed under Liquid Chromatography <2.01> according to the following conditions, and calculate the ratios, Q_T and Q_S , of the peak area of alprostadil to that of the internal standard.

$$\begin{aligned} &\text{Amount (mg) of alprostadil (C}_{20}\text{H}_{34}\text{O}_5) \\ &= M_S \times Q_T / Q_S \end{aligned}$$

M_S : Amount (mg) of Alprostadil RS

Internal standard solution—A solution of propyl parahydroxybenzoate in dilute ethanol (1 in 15,000).

Operating conditions—

Detector: An ultraviolet absorption photometer (wavelength: 205 nm).

Column: A stainless steel column about 5 mm in inside diameter and about 15 cm in length, packed with octadecylsilanized silica gel for liquid chromatography (5 μm in particle diameter).

Column temperature: A constant temperature of about 25°C.

Mobile phase: A mixture of 0.02 mol/L potassium dihydrogenphosphate and acetonitrile (3:2).

Flow rate: Adjust the flow rate so that the retention time of alprostadil is about 6 minutes.

Selection of column: Dissolve about 0.1 g of Alprostadil Alfadex in 5 mL of water, add 5 mL of a solution of prostaglandin A₁ in ethanol (95) (3 in 200,000) and 5 mL of the internal standard solution. Proceed with 10 μL of this solution under the above operating conditions, and calculate the resolution. Use a column giving elution of alprostadil, the internal standard and prostaglandin A₁ in this order and complete separation of these peaks.

Containers and storage Containers—Tight containers.

Storage—Light-resistant, at a temperature not exceeding 5°C.

Expiration date 24 months after preparation.

Dried Aluminum Hydroxide Gel

乾燥水酸化アルミニウムゲル

Dried Aluminum Hydroxide Gel contains not less than 50.0% of aluminum oxide (Al₂O₃: 101.96).

Description Dried Aluminum Hydroxide Gel occurs as a white, amorphous powder. It is odorless and tasteless.

It is practically insoluble in water, in ethanol (95) and in diethyl ether.

Most of it dissolves in dilute hydrochloric acid and in sodium hydroxide TS.

Identification To 0.2 g of Dried Aluminum Hydroxide Gel add 20 mL of dilute hydrochloric acid, warm, and centrifuge: the supernatant liquid responds to the Qualitative Tests <1.09> for aluminum salt.

Purity (1) Acidity or alkalinity—To 1.0 g of Dried Aluminum Hydroxide Gel add 25 mL of water, shake well, and centrifuge: the supernatant liquid is neutral.

(2) Chloride <1.03>—To 1.0 g of Dried Aluminum Hydroxide Gel add 30 mL of dilute nitric acid, heat gently to boil while shaking, cool, add water to make 100 mL, and centrifuge. To 5 mL of the supernatant liquid add 6 mL of dilute nitric acid and water to make 50 mL. Perform the test using this solution as the test solution. Prepare the control solution with 0.40 mL of 0.01 mol/L hydrochloric acid VS (not more than 0.284%).

(3) Sulfate <1.14>—To 1.0 g of Dried Aluminum Hydroxide Gel add 15 mL of dilute hydrochloric acid, heat

gently to boil while shaking, cool, add water to make 250 mL, and centrifuge. To 25 mL of the supernatant liquid add 1 mL of dilute hydrochloric acid and water to make 50 mL. Perform the test using this solution as the test solution. Prepare the control solution with 1.0 mL of 0.005 mol/L sulfuric acid VS (not more than 0.480%).

(4) Nitrate—To 0.10 g of Dried Aluminum Hydroxide Gel add 5 mL of water, then carefully add 5 mL of sulfuric acid, shake well to dissolve, and cool. Superimpose the solution on 2 mL of iron (II) sulfate TS: no brown-colored ring is produced at the zone of contact.

(5) Heavy metals <1.07>—Dissolve 2.0 g of Dried Aluminum Hydroxide Gel in 10 mL of dilute hydrochloric acid by heating, filter if necessary, and add water to make 50 mL. Perform the test with this solution as the test solution. Prepare the control solution as follows: evaporate 10 mL of dilute hydrochloric acid to dryness, and add 2.0 mL of Standard Lead Solution, 2 mL of dilute acetic acid and water to make 50 mL (not more than 10 ppm).

(6) Arsenic <1.11>—To 0.8 g of Dried Aluminum Hydroxide Gel add 10 mL of dilute sulfuric acid, heat gently to boil while shaking, cool, and filter. Take 5 mL of the filtrate, use this solution as the test solution, and perform the test (not more than 5 ppm).

Acid-consuming capacity Weigh accurately about 0.2 g of Dried Aluminum Hydroxide Gel, and transfer to a glass-stoppered flask. Add exactly 100 mL of 0.1 mol/L hydrochloric acid VS, stopper the flask, shake at $37 \pm 2^\circ\text{C}$ for 1 hour, and filter. Measure exactly 50 mL of the filtrate, and titrate <2.50> while thoroughly stirring, the excess hydrochloric acid with 0.1 mol/L sodium hydroxide VS until the pH of the solution becomes to 3.5. The volume of 0.1 mol/L hydrochloric acid VS consumed is not less than 250 mL per g of Dried Aluminum Hydroxide Gel.

Assay Weigh accurately about 2 g of Dried Aluminum Hydroxide Gel, add 15 mL of hydrochloric acid, heat on a water bath with shaking for 30 minutes, cool, and add water to make exactly 500 mL. Pipet 20 mL of this solution, add exactly 30 mL of 0.05 mol/L disodium dihydrogen ethylenediamine tetraacetate VS and 20 mL of acetic acid (31)-ammonium acetate buffer solution, pH 4.8, boil for 5 minutes, and cool. Add 55 mL of ethanol (95), and titrate <2.50> with 0.05 mol/L zinc acetate VS until the color of the solution changes from light dark green to light red. (indicator: 2 mL of dithizone TS). Perform a blank determination, and make any necessary correction.

Each mL of 0.05 mol/L disodium dihydrogen ethylenediamine tetraacetate VS
= 2.549 mg of Al_2O_3

Containers and storage Containers—Tight containers.

Dried Aluminum Hydroxide Gel Fine Granules

乾燥水酸化アルミニウムゲル細粒

Dried Aluminum Hydroxide Gel Fine Granules contain not less than 47.0% of aluminum oxide (Al_2O_3 : 101.96).

Method of preparation Prepare as directed under Granules, with Dried Aluminum Hydroxide Gel.

Identification To 0.2 g of Dried Aluminum Hydroxide Gel Fine Granules add 20 mL of dilute hydrochloric acid, warm and centrifuge: the supernatant liquid responds to the Qualitative Tests <1.09> for aluminum salt.

Particle size <6.03> It meets the requirements of Fine granules.

Acid-consuming capacity Proceed as directed for Acid-consuming capacity under Dried Aluminum Hydroxide Gel: the volume of 0.1 mol/L hydrochloric acid VS consumed is not less than 235 mL per g of Dried Aluminum Hydroxide Gel Fine Granules.

Assay Proceed as directed in the Assay under Dried Aluminum Hydroxide Gel.

Each mL of 0.05 mol/L disodium dihydrogen ethylenediamine tetraacetate VS
= 2.549 mg of Al_2O_3

Containers and storage Containers—Tight containers.

Natural Aluminum Silicate

天然ケイ酸アルミニウム

Description Natural Aluminum Silicate occurs as a white or slightly colored powder. It is odorless and tasteless.

It is practically insoluble in water, in ethanol (95) and in diethyl ether.

Natural Aluminum Silicate (1 g) dissolves when heated in 20 mL of a solution of sodium hydroxide (1 in 5), with some decomposition, leaving a large amount of insoluble substance.

Identification (1) To 0.5 g of Natural Aluminum Silicate add 3 mL of diluted sulfuric acid (1 in 3), heat until white fumes evolve, cool, add 20 mL of water, and filter. Render the filtrate slightly acid with ammonia TS: the solution responds to the Qualitative Tests <1.09> for aluminum salt.

(2) Prepare a bead by fusing ammonium sodium hydrogenphosphate tetrahydrate on a platinum loop. Place the bead in contact with Natural Aluminum Silicate, and fuse again: an infusible material appears in the bead, producing, upon cooling, an opaque bead with a web-like structure.

Purity (1) Acidity or alkalinity—Shake 5.0 g of Natural Aluminum Silicate with 100 mL of water, and centrifuge: the supernatant liquid so obtained is neutral.

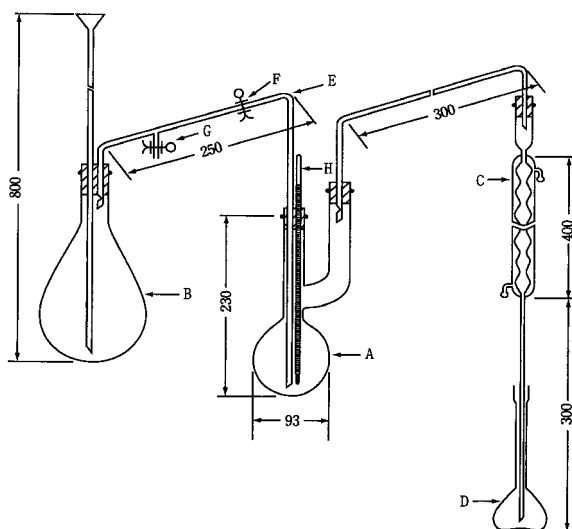

The figures are in mm.

- A: Distilling flask of about 300-mL capacity.
 B: Steam generator of about 1000-mL capacity, containing a few boiling tips to prevent bumping
 C: Condenser
 D: Receiver: 200-mL volumetric flask
 E: Steam-introducing tube having an internal diameter of about 8 mm
 F, G: Rubber tube with a clamp
 H: Thermometer

(2) Chloride <1.03>—To 5.0 g of Natural Aluminum Silicate add 100 mL of water, boil gently for 15 minutes while shaking, then cool, add water to restore the original volume, and centrifuge. To 10 mL of the supernatant liquid add 6 mL of dilute nitric acid, dilute to 50 mL with water, and perform the test using this solution as the test solution. Prepare the control solution with 0.30 mL of 0.01 mol/L hydrochloric acid VS (not more than 0.021%).

(3) Sulfate <1.14>—To the residue obtained in (6) add 3 mL of dilute hydrochloric acid, heat on a water bath for 10 minutes, dilute to 50 mL with water, and filter. To 2.0 mL of the filtrate add 1 mL of dilute hydrochloric acid and water to make 50 mL. Perform the test using this solution as the test solution. Prepare the control solution with 1.0 mL of 0.005 mol/L sulfuric acid VS (not more than 0.480%).

(4) Heavy metals <1.07>—To 1.5 g of Natural Aluminum Silicate add 50 mL of water and 5 mL of hydrochloric acid, boil gently for 20 minutes while shaking, then cool, centrifuge, remove the supernatant liquid, wash the residue with two 10-mL portions of water, centrifuging each time, combine these washings with the filtrate, and add ammonia solution (28) dropwise, until a precipitate just appears. Add dropwise dilute hydrochloric acid with vigorous shaking and redissolve the precipitate. Heat the mixture with 0.45 g of hydroxylammonium chloride, cool, and add 0.45 g of sodium acetate trihydrate, 6 mL of dilute acetic acid and water to make 150 mL. Perform the test, using 50 mL of this solution as the test solution. Prepare the control solution with 2.0 mL of Standard Lead Solution, 0.15 g of hydroxylammonium chloride, 0.15 g of sodium acetate trihydrate, 2 mL of dilute acetic acid and water to make 50 mL (not more than 40 ppm).

(5) Arsenic <1.11>—To 1.0 g of Natural Aluminum Silicate, add 5 mL of dilute hydrochloric acid, heat gently to boil while shaking well, cool rapidly, and centrifuge. Mix the residue with 5 mL of dilute hydrochloric acid with shaking, centrifuge, then add 10 mL of water to the residue, and repeat the extraction in the same manner. Concentrate the combined extracts on a water bath to 5 mL. Use this solution as the test solution, and perform the test (not more than 2 ppm).

(6) Soluble salts—Evaporate 50 mL of the supernatant liquid obtained in (1) on a water bath to dryness, and ignite the residue at 700°C for 2 hours: the mass of the ignited residue is not more than 40 mg.

(7) Fluoride—(i) Apparatus: Use a hard glass apparatus as illustrated in the figure. Ground-glass joints may be used.

(ii) Procedure: Transfer 5.0 g of Natural Aluminum Silicate to the distilling flask A with the aid of 20 mL of water, add about 1 g of glass wool and 50 mL of diluted purified sulfuric acid (1 in 2), and connect A to the distillation apparatus, previously washed with steam streamed through the steam introducing tube E. Connect the condenser C with the receiver D containing 10 mL of 0.01 mol/L sodium hydroxide VS and 10 mL of water so that the lower end of C is immersed in the solution. Heat A gradually until the temperature of the solution in A reaches 130°C, then open the rubber tube F, close the rubber tube G, boil water in the steam generator B vigorously, and introduce the generated steam into F. Simultaneously, heat A, and maintain the temperature of the solution in A between 135°C and 145°C. Adjust the distilling rate to about 10 mL per minute. Collect about 170 mL of the distillate, then stop the distillation, wash C with a small quantity of water, combine the washings with the distillate, add water to make exactly 200 mL, and use this solution as the test solution. Perform the test with the test solution as directed in the procedure of determination for fluoride under Oxygen Flask Combustion Method <1.06>. No corrective solution is used in this procedure. The content of fluoride (F) is not more than 0.01%.

$$\begin{aligned} &\text{Amount (mg) of fluoride (F: 19.00) in the test solution} \\ &= \text{amount (mg) of fluoride in 5 mL of} \\ &\quad \text{the standard solution} \\ &\quad \times A_T/A_S \times 200/V \end{aligned}$$

Loss on drying <2.41> Not more than 20.0% (1 g, 105°C, 3 hours).

Adsorptive power To 0.10 g of Natural Aluminum Silicate add 20 mL of a solution of methylene blue trihydrate (3 in 2000), shake for 15 minutes, allow to stand for 5 hours at $37 \pm 2^\circ\text{C}$, and centrifuge. Dilute 1.0 mL of the supernatant liquid with water to 200 mL. Place 50 mL of the solution in a Nessler tube and observe horizontally or vertically against a white background: the color of the solution is not deeper than that of the following control solution.

Control solution: Dilute 1.0 mL of a solution of methylene blue trihydrate (3 in 2000) with water to 400 mL, and use 50 mL of this solution.

Containers and storage Containers—Well-closed containers.

Synthetic Aluminum Silicate

合成ケイ酸アルミニウム

Description Synthetic Aluminum Silicate occurs as a white powder. It is odorless and tasteless.

It is practically insoluble in water, in ethanol (95) and in diethyl ether.

Synthetic Aluminum Silicate (1 g) dissolves when heated in 20 mL of a solution of sodium hydroxide (1 in 5), leaving a small amount of insoluble substance.

Identification (1) To 0.5 g of Synthetic Aluminum Silicate add 3 mL of diluted sulfuric acid (1 in 3), heat until white fumes evolve, cool, add 20 mL of water, and filter. Render the filtrate slightly acid with ammonia TS: the solution responds to the Qualitative Tests <1.09> for aluminum salt.

(2) Prepare a bead by fusing ammonium sodium hydrogenphosphate tetrahydrate on a platinum loop. Place the bead in contact with Synthetic Aluminum Silicate, and fuse again: an infusible material appears in the bead, producing, upon cooling, an opaque bead with a web-like structure.

Purity (1) Acidity or alkalinity—Shake 1.0 g of Synthetic Aluminum Silicate with 20 mL of water, and centrifuge: the supernatant liquid so obtained is neutral.

(2) Chloride <1.03>—To 5.0 g of Synthetic Aluminum Silicate add 100 mL of water, boil gently for 15 minutes while shaking, then cool, add water to restore the original volume, and centrifuge. To 10 mL of the supernatant liquid add 6 mL of dilute nitric acid and water to make 50 mL, and perform the test using this solution as the test solution. Prepare the control solution with 0.30 mL of 0.01 mol/L hydrochloric acid VS (not more than 0.021%).

(3) Sulfate <1.14>—To 2.0 mL of the supernatant liquid obtained in (2) add 1 mL of dilute hydrochloric acid and water to make 50 mL. Perform the test using this solution as the test solution. Prepare the control solution with 1.0 mL of 0.005 mol/L sulfuric acid VS (not more than 0.480%).

(4) Heavy metals <1.07>—To 3.0 g of Synthetic Aluminum Silicate add 50 mL of water and 5 mL of hydrochloric acid, boil gently for 20 minutes while shaking, then after cooling, centrifuge, remove the supernatant liquid, wash the precipitate with two 10-mL portions of water, centrifuging each time, combine these washings with the filtrate, and add ammonia solution (28) dropwise until a precipitate just appears. Add dropwise dilute hydrochloric acid with vigorous shaking to redissolve the precipitate. Heat the solution with 0.45 g of hydroxylammonium chloride, and after cooling, add 0.45 g of sodium acetate trihydrate, 6 mL of dilute acetic acid and water to make 150 mL. Perform the test with 50 mL of this solution as the test solution. Prepare the control solution with 3.0 mL of Standard Lead Solution, 0.15 g of hydroxylammonium chloride, 0.15 g of sodium acetate trihydrate, 2 mL of dilute acetic acid and water to make 50 mL (not more than 30 ppm).

(5) Arsenic <1.11>—To 1.0 g of Synthetic Aluminum Silicate add 10 mL of dilute hydrochloric acid, heat gently to boiling while shaking well, cool rapidly, and centrifuge. Mix the residue with 5 mL of dilute hydrochloric acid with shak-

ing, centrifuge, then add 10 mL of water to the residue, and repeat the extraction in the same manner. Concentrate the combined extracts on a water bath to 5 mL. Use this solution as the test solution, and perform the test (not more than 2 ppm).

Loss on drying <2.41> Not more than 20.0% (1 g, 105°C, 3 hours).

Acid-consuming capacity <6.04> Weigh accurately about 1 g of Synthetic Aluminum Silicate, transfer to a glass-stoppered flask, add 200 mL of 0.1 mol/L hydrochloric acid VS, exactly measured, stopper the flask, and shake at $37 \pm 2^\circ\text{C}$ for 1 hour. Filter, pipet 50 mL of the filtrate, and titrate <2.50> by stirring well the excess hydrochloric acid with 0.1 mol/L sodium hydroxide VS until the pH of the solution changes to 3.5. The volume of 0.1 mol/L hydrochloric acid VS consumed is not less than 50.0 mL per g of Synthetic Aluminum Silicate.

Containers and storage Containers—Well-closed containers.

Aluminum Monostearate

モノステアリン酸アルミニウム

Aluminum Monostearate is mainly aluminum compounds of stearic acid ($\text{C}_{18}\text{H}_{36}\text{O}_2$: 284.48) and palmitic acid ($\text{C}_{16}\text{H}_{32}\text{O}_2$: 256.42).

Aluminum Monostearate, when dried, contains not less than 7.2% and not more than 8.9% of aluminum (Al: 26.98).

Description Aluminum Monostearate occurs as a white to yellowish white powder. It is odorless or has a faint, characteristic odor.

It is practically insoluble in water, in ethanol (95) and in diethyl ether.

Identification (1) Heat 3 g of Aluminum Monostearate with 30 mL of hydrochloric acid in a water bath with occasional shaking for 10 minutes. After cooling, shake the mixture vigorously with 50 mL of water and 30 mL of diethyl ether for 3 minutes, and allow to stand. To the separated aqueous layer add sodium hydroxide TS until the solution becomes slightly turbid, and filter: the filtrate responds to the Qualitative Tests <1.09> for aluminum salt.

(2) Wash the diethyl ether layer separated in (1) with two 20-mL portions of water, and evaporate the diethyl ether layer on a water bath: the residue melts <1.13> at above 54°C .

Acid value for fatty acid <1.13> 193 – 210. Weigh accurately about 1 g of fatty acid obtained in the Identification (2), transfer a 250-mL glass-stoppered flask, add 100 mL of a mixture of diethyl ether and ethanol (95) (2:1), warm to dissolve, add several drops of phenolphthalein TS, and proceed as directed under Acid Value.

Purity (1) Free fatty acid—Mix 1.0 g of Aluminum Monostearate with about 50 mL of a mixture of neutralized ethanol and diethyl ether (1:1), filter through dry filter paper, wash the vessel and the filter paper with a small amount of a mixture of neutralized ethanol and diethyl ether

(1:1), combine the filtrate and the washings, and add 2.1 mL of 0.1 mol/L potassium hydroxide VS: a red color develops.

(2) Water-soluble salts—Heat 2.0 g of Aluminum Monostearate with 80 mL of water in a loosely stoppered conical flask on a water bath for 30 minutes with occasional shaking. After cooling, filter through dry filter paper, wash the residue with a small amount of water, combine the washings with the filtrate, add water to make 100 mL, evaporate 50 mL of this solution on a water bath, and heat strongly at 600°C: the mass of the residue is not more than 10.0 mg.

(3) Heavy metals <1.07>—Heat 1.0 g of Aluminum Monostearate over a small flame with caution at the beginning, and continue the heating, gradually raising the temperature, to ash. After cooling, add 10 mL of diluted hydrochloric acid (1 in 2), evaporate on a water bath, and boil the residue with 20 mL of water for 1 minute. Cool, filter, wash the residue with water, combine the filtrate and the washings, and add 2 mL of dilute acetic acid and water to make 50 mL. Perform the test using this solution as the test solution. Evaporate 10 mL of diluted hydrochloric acid (1 in 2) on a water bath to dryness, add 2 mL of dilute acetic acid and 5.0 mL of Standard Lead Solution, dilute with water to make 50 mL, and use this solution as the control solution (not more than 50 ppm).

(4) Arsenic <1.11>—Mix 1.0 g of Aluminum Monostearate with 2 g of magnesium nitrate hexahydrate, ignite over a small flame, moisten the residue after cooling with 0.5 mL of nitric acid, and heat. Heat again the residue with 10 mL of dilute sulfuric acid until white fumes evolve, add water to make 5 mL, and perform the test with this solution as the test solution (not more than 2 ppm).

Loss on drying <2.41> Not more than 3.0% (1 g, 105°C, 3 hours).

Assay Weigh accurately about 1 g of Aluminum Monostearate, previously dried, ignite gently to ash, and cool. Add dropwise 0.5 mL of nitric acid, evaporate on a water bath by heating, and then heat strongly between 900°C and 1100°C to a constant mass. After cooling, weigh rapidly the ignited residue, and designate the mass as aluminum oxide (Al₂O₃: 101.96).

$$\begin{aligned} \text{Amount (mg) of aluminum (Al)} \\ = \text{amount (mg) of aluminum oxide (Al}_2\text{O}_3) \times 0.529 \end{aligned}$$

Containers and storage Containers—Well-closed containers.

Aluminum Potassium Sulfate Hydrate

Alum

硫酸アルミニウムカリウム水和物

AlK(SO₄)₂·12H₂O: 474.39

Aluminum Potassium Sulfate Hydrate contains not less than 99.5% of AlK(SO₄)₂·12H₂O.

Description Aluminum Potassium Sulfate Hydrate occurs as colorless or white crystals or powder. It is odorless. It has

a slightly sweet, strongly astringent taste.

It is freely soluble in water, and practically insoluble in ethanol (95) and in diethyl ether.

A solution of Aluminum Potassium Sulfate Hydrate (1 in 20) is acid.

Identification A solution of Aluminum Potassium Sulfate Hydrate (1 in 10) responds to the Qualitative Tests <1.09> for aluminum salt, to the Qualitative Tests <1.09> (1), (3) and (4) for potassium salt, and to the Qualitative Tests <1.09> (1) and (3) for sulfate.

Purity (1) Heavy metals <1.07>—Proceed with 1.0 g of Aluminum Potassium Sulfate Hydrate according to Method 1, and perform the test. Prepare the control solution with 2.0 mL of Standard Lead Solution (not more than 20 ppm).

(2) Iron <1.10>—Prepare the test solution with 1.0 g of Aluminum Potassium Sulfate Hydrate according to Method 1, and perform the test according to Method A. Prepare the control solution with 2.0 mL of Standard Iron Solution (not more than 20 ppm).

(3) Arsenic <1.11>—Prepare the test solution with 0.6 g of Aluminum Potassium Sulfate Hydrate, according to Method 1, and perform the test (not more than 3.3 ppm).

Assay Weigh accurately about 4.5 g of Aluminum Potassium Sulfate Hydrate, and dissolve in water to make exactly 200 mL. Take exactly 20 mL of this solution, and add exactly 30 mL of 0.05 mol/L disodium dihydrogen ethylenediamine tetraacetate VS and 20 mL of acetic acid-ammonium acetate buffer solution, pH 4.8, boil for 5 minutes, and cool. Add 55 mL of ethanol (95), and titrate <2.50> with 0.05 mol/L zinc acetate VS (indicator: 2 mL of dithizone TS), until the color of the solution changes from light dark green to light red. Perform a blank determination.

$$\begin{aligned} \text{Each mL of 0.05 mol/L disodium dihydrogen} \\ \text{ethylenediamine tetraacetate VS} \\ = 23.72 \text{ mg of AlK(SO}_4\text{)}_2\cdot 12\text{H}_2\text{O} \end{aligned}$$

Containers and storage Containers—Tight containers.

Dried Aluminum Potassium Sulfate

Burnt Alum

乾燥硫酸アルミニウムカリウム

AlK(SO₄)₂: 258.21

Dried Aluminum Potassium Sulfate, when dried, contains not less than 98.0% of AlK(SO₄)₂.

Description Dried Aluminum Potassium Sulfate occurs as white masses or white powder. It is odorless. It has a slightly sweet, astringent taste.

It is freely soluble in hot water and practically insoluble in ethanol (95).

It dissolves slowly in water.

Identification A solution of Dried Aluminum Potassium Sulfate (1 in 20) responds to the Qualitative Tests <1.09> for aluminum salt, to the Qualitative Tests <1.09> (1), (3) and (4) for potassium salt, and to the Qualitative Tests <1.09> (1) and (3) for sulfate.

Purity (1) Water-insoluble substances—To 2.0 g of Dried Aluminum Potassium Sulfate add 40 mL of water, shake frequently, and allow to stand for 48 hours. Collect the insoluble residue on a glass filter (G4), wash with 50 mL of water, and dry at 105°C for 2 hours: the mass of the residue is not more than 50 mg.

(2) Heavy metals <1.07>—Dissolve 0.5 g of Dried Aluminum Potassium Sulfate in 45 mL of water, and filter, if necessary. Add 2 mL of dilute acetic acid and water to make 50 mL, and perform the test using this solution as the test solution. Prepare the control solution with 2.0 mL of Standard Lead Solution, 2 mL of dilute acetic acid and water to make 50 mL (not more than 40 ppm).

(3) Iron <1.10>—Prepare the test solution with 0.54 g of Dried Aluminum Potassium Sulfate according to Method 1, and perform the test according to Method A. Prepare the control solution with 2.0 mL of Standard Iron Solution (not more than 37 ppm).

(4) Arsenic <1.11>—Prepare the test solution with 0.40 g of Dried Aluminum Potassium Sulfate, according to Method 1, and perform the test (not more than 5 ppm).

Loss on drying <2.41> Not more than 15.0% (2 g, 200°C, 4 hours).

Assay Weigh accurately about 1.2 g of Dried Aluminum Potassium Sulfate, previously dried, add 80 mL of water, and heat on a water bath with occasional shaking for 20 minutes. Cool, add water to make exactly 100 mL, and filter, if necessary. Discard the first 30 mL of the filtrate, take exactly the subsequent 20 mL of the filtrate, and add exactly 30 mL of 0.05 mol/L disodium dihydrogen ethylenediamine tetraacetate VS and 20 mL of acetic acid-ammonium acetate buffer solution, pH 4.8, boil for 5 minutes, and cool. Add 55 mL of ethanol (95), and titrate <2.50> with 0.05 mol/L zinc acetate VS (indicator: 2 mL of dithizone TS), until the color of the solution changes from light dark green to light red. Perform a blank determination.

Each mL of 0.05 mol/L disodium dihydrogen ethylenediamine tetraacetate VS
= 12.91 mg of $\text{AlK}(\text{SO}_4)_2$

Containers and storage Containers—Tight containers.

Alum Solution

ミヨウバン水

Alum Solution contains not less than 0.27 w/v% and not more than 0.33 w/v% of aluminum potassium sulfate Hydrate [$\text{AlK}(\text{SO}_4)_2 \cdot 12\text{H}_2\text{O}$: 474.39].

Method of preparation

Aluminum Potassium Sulfate Hydrate	3 g
Mentha Water	50 mL
Water, Purified Water or Purified Water in Containers	a sufficient quantity
To make 1000 mL	

Dissolve and mix the above ingredients.

Description Alum Solution is a clear, colorless liquid. It has the odor of the mentha oil and an astringent taste.

Identification (1) To 5 mL of Alum Solution add 3 mL of ammonium chloride TS and 1 mL of ammonia TS: a white, gelatinous precipitate is produced, which changes to red upon the addition of 5 drops of alizarin red S TS (aluminum sulfate).

(2) Place 100 mL of Alum Solution in an evaporating dish, evaporate on a water bath to dryness, and dissolve the residue in 5 mL of water: the solution responds to the Qualitative Tests <1.09> for potassium salt.

(3) Alum Solution responds to the Qualitative Tests <1.09> (1) and (2) for sulfate.

Assay Pipet 50 mL of Alum Solution, add exactly 30 mL of 0.02 mol/L disodium dihydrogen ethylenediamine tetraacetate VS, and further add 20 mL of acetic acid-ammonium acetate buffer solution, pH 4.8. Boil for 5 minutes, cool, add 55 mL of ethanol (95), and titrate <2.50> with 0.02 mol/L zinc acetate VS (indicator: 2 mL of dithizone TS), until the color of the solution changes from light dark green to light red. Perform a blank determination.

Each mL of 0.02 mol/L disodium dihydrogen ethylenediamine tetraacetate VS
= 9.488 mg of $\text{AlK}(\text{SO}_4)_2 \cdot 12\text{H}_2\text{O}$

Containers and storage Containers—Tight containers.

Amantadine Hydrochloride

アマンタジン塩酸塩

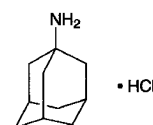

$\text{C}_{10}\text{H}_{17}\text{N} \cdot \text{HCl}$: 187.71
Tricyclo[3.3.1.1^{3,7}]dec-1-ylamine monohydrochloride
[665-66-7]

Amantadine Hydrochloride, when dried, contains not less than 99.0% of $\text{C}_{10}\text{H}_{17}\text{N} \cdot \text{HCl}$.

Description Amantadine Hydrochloride occurs as a white, crystalline powder. It is odorless, and has a bitter taste.

It is very soluble in formic acid, freely soluble in water, in methanol and in ethanol (95), and practically insoluble in diethyl ether.

Identification (1) To 0.1 g of Amantadine Hydrochloride add 1 mL of pyridine and 0.1 mL of acetic anhydride, dissolve by boiling for 1 minute, add 10 mL of dilute hydrochloric acid, and cool in ice water. Filter the crystals separated, wash with water, and dry at 105°C for 1 hour: the residue melts <2.60> between 147°C and 151°C.

(2) Determine the infrared absorption spectrum of Amantadine Hydrochloride, previously dried, as directed in the potassium chloride disk method under Infrared Spectrophotometry <2.25>, and compare the spectrum with the Reference Spectrum: both spectra exhibit similar intensities of absorption at the same wave numbers.

(3) A solution of Amantadine Hydrochloride (1 in 50) responds to the Qualitative Tests <1.09> for chloride.

pH <2.54> Dissolve 1.0 g of Amantadine Hydrochloride in

5 mL of water: the pH of this solution is between 4.0 and 6.0.

Purity (1) Clarity and color of solution—Dissolve 1.0 g of Amantadine Hydrochloride in 10 mL of water: the solution is clear and colorless.

(2) Heavy metals <1.07>—Proceed with 2.0 g of Amantadine Hydrochloride according to Method 4, and perform the test. Prepare the control solution with 2.0 mL of Standard Lead Solution (not more than 10 ppm).

(3) Arsenic <1.11>—Prepare the test solution with 1.0 g of Amantadine Hydrochloride according to Method 3, and perform the test (not more than 2 ppm).

(4) Related substances—Dissolve 0.50 g of Amantadine Hydrochloride in 10 mL of water, add 10 mL of sodium hydroxide TS and 10 mL of chloroform, and shake. Filter the chloroform layer through absorbent cotton with 3 g of anhydrous sodium sulfate on a funnel, and use the filtrate as the sample solution. Pipet 1 mL of the sample solution, add chloroform to make exactly 100 mL, and use this solution as the standard solution. Perform the test with exactly 2 μ L each of the sample solution and standard solution as directed under Gas Chromatography <2.02> according to the following conditions. Determine each peak area of these solutions by the automatic integration method: each peak area other than that of amantadine from the sample solution is not larger than 1/3 times the peak area of amantadine from the standard solution, and the total area of each peak is not larger than the peak area of amantadine from the standard solution.

Operating conditions—

Detector: A hydrogen flame-ionization detector.

Column: A glass column about 3 mm in inside diameter and about 2 m in length, packed with siliceous earth for gas chromatography (150 to 180 μ m in particle diameter) coated with a mixture (L) of branched hydrocarbon of petroleum hexamethyltetracosane group for gas chromatography and potassium hydroxide at the ratios of 2% and 1%, respectively.

Column temperature: Inject at a constant temperature of about 125°C, maintain the temperature for 5 minutes, raise at the rate of 5°C per minute to 150°C, and maintain at a constant temperature of about 150°C for 15 minutes.

Carrier gas: Nitrogen

Flow rate: Adjust the flow rate so that the retention time of amantadine is about 11 minutes.

Selection of column: Dissolve 0.15 g of naphthalene in 5 mL of the sample solution, and add chloroform to make 100 mL. Proceed with 2 μ L of this solution under the above operating conditions, and calculate the resolution. Use a column giving elution of naphthalene and amantadine in this order with the resolution between these peaks being not less than 2.5.

Detection sensitivity: Adjust the detection sensitivity so that the peak height of amantadine obtained from 2 μ L of the standard solution composes about 10% of the full scale.

Time span of measurement: About twice as long as the retention time of amantadine beginning after the solvent peak.

Loss on drying <2.41> Not more than 0.5% (1 g, 105°C, 3 hours).

Residue on ignition <2.44> Not more than 0.2% (1 g).

Assay Weigh accurately about 0.2 g of Amantadine Hydrochloride, previously dried, dissolve in 2 mL of formic acid, add exactly 15 mL of 0.1 mol/L perchloric acid VS, and heat on a water bath for 30 minutes. After cooling, add acetic acid (100) to make 70 mL, and titrate <2.50> the excess perchloric acid with 0.1 mol/L sodium acetate VS (potentiometric titration). Perform a blank determination, and make any necessary correction.

Each mL of 0.1 mol/L perchloric acid VS
= 18.77 mg of C₁₀H₁₇N.HCl

Containers and storage Containers—Well-closed containers.

Ambenonium Chloride

アンベノニウム塩化物

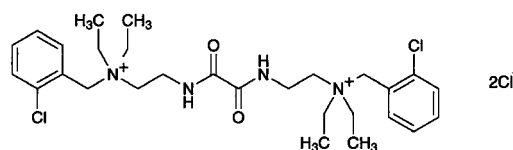

C₂₈H₄₂Cl₄N₄O₂: 608.47

2,2'-[(1,2-Dioxoethane-1,2-diyl)diimino]bis[N-(2-chlorobenzyl)-N,N-diethylethylaminium] dichloride
[115-79-7]

Ambenonium Chloride contains not less than 98.5% of C₂₈H₄₂Cl₄N₄O₂, calculated on the dried basis.

Description Ambenonium Chloride occurs as a white powder.

It is freely soluble in water, in methanol and in acetic acid (100), soluble in ethanol (95), and slightly soluble in acetic anhydride.

It is hygroscopic.

Melting point: about 205°C (with decomposition).

Identification (1) Determine the absorption spectrum of a solution of Ambenonium Chloride in methanol (1 in 5000) as directed under Ultraviolet-visible Spectrophotometry <2.24>, and compare the spectrum with the Reference Spectrum: both spectra exhibit similar intensities of absorption at the same wavelengths.

(2) Determine the infrared absorption spectrum of Ambenonium Chloride, previously dried, as directed in the potassium chloride disk method under Infrared Spectrophotometry <2.25>, and compare the spectrum with the Reference Spectrum: both spectra exhibit similar intensities of absorption at the same wave numbers.

(3) A solution of Ambenonium Chloride (1 in 100) responds to the Qualitative Tests <1.09> for chloride.

Purity (1) Clarity and color of solution—Dissolve 1.0 g of Ambenonium Chloride in 10 mL of water: the solution is clear and colorless.

(2) Heavy metals <1.07>—Proceed with 1.0 g of Ambenonium Chloride according to Method 4, and perform the test. Use a solution of magnesium nitrate in ethanol (95) (1 in 5). Prepare the control solution with 2.0 mL of Standard Lead Solution (not more than 20 ppm).

(3) Related substances—Dissolve 0.10 g of Ambenonium

Chloride in 10 mL of methanol, and use this solution as the sample solution. Pipet 1 mL of the sample solution, and add methanol to make exactly 20 mL. Pipet 1 mL of this solution, add methanol to make exactly 10 mL, and use this solution as the standard solution. Perform the test with these solutions as directed under Thin-layer Chromatography <2.03>. Spot 5 μ L each of the sample solution and standard solution on a plate of silica gel for thin-layer chromatography. Develop the plate with a mixture of 1-butanol, formic acid and water (12:6:5) to a distance of about 10 cm, and air-dry the plate. Allow the plate to stand in iodine vapor: the spots other than the principal spot from the sample solution are not more intense than the spot from the standard solution.

Loss on drying <2.41> Not more than 11.5% (1 g, 105°C, 4 hours).

Residue on ignition <2.44> Not more than 0.2% (1 g).

Assay Weigh accurately about 0.3 g of Ambenonium Chloride, and dissolve in 50 mL of a mixture of acetic anhydride and acetic acid (100) (7:3). Titrate <2.50> with 0.1 mol/L perchloric acid VS (potentiometric titration). Perform a blank determination, and make any necessary correction.

$$\begin{aligned} \text{Each mL of 0.1 mol/L perchloric acid VS} \\ = 30.42 \text{ mg of } C_{28}H_{42}Cl_4N_4O_2 \end{aligned}$$

Containers and storage Containers—Tight containers.

Amidotrizoic Acid

アミドトリゾ酸

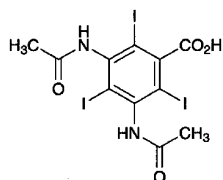

$C_{11}H_9I_3N_2O_4$: 613.91
3,5-Bis(acetylamino)-2,4,6-triiodobenzoic acid
[117-96-4]

Amidotrizoic Acid, calculated on the dried basis, contains not less than 98.0% of $C_{11}H_9I_3N_2O_4$.

Description Amidotrizoic Acid occurs as a white, crystalline powder. It is odorless.

It is slightly soluble in ethanol (95), very slightly soluble in water, and practically insoluble in diethyl ether.

It dissolves in sodium hydroxide TS.

Identification (1) Heat 0.1 g of Amidotrizoic Acid over a flame: a purple gas is evolved.

(2) Determine the infrared absorption spectrum of Amidotrizoic Acid as directed in the potassium bromide disk method under Infrared Spectrophotometry <2.25>, and compare the spectrum with the Reference Spectrum: both spectra exhibit similar intensities of absorption at the same wave numbers.

Purity (1) Clarity and color of solution—Dissolve 1.0 g of Amidotrizoic Acid in 10 mL of 0.2 mol/L sodium hydroxide TS: the solution is clear and colorless.

(2) Primary aromatic amines—Dissolve 0.20 g of Amidotrizoic Acid in 5 mL of water and 1 mL of sodium hydroxide TS, add 4 mL of a solution of sodium nitrite (1 in 100) and 10 mL of 1 mol/L hydrochloric acid TS, shake, and allow to stand for 2 minutes. Add 5 mL of ammonium amidosulfate TS, shake well, allow to stand for 1 minute, and add 0.4 mL of a solution of 1-naphthol in ethanol (95) (1 in 10), 15 mL of sodium hydroxide TS and water to make exactly 50 mL. Determine the absorbance of this solution at 485 nm as directed under Ultraviolet-visible Spectrophotometry <2.24> using a solution, prepared in the same manner, as the blank: the absorbance is not more than 0.15.

(3) Soluble halides—Dissolve 2.5 g of Amidotrizoic Acid in 20 mL of water and 2.5 mL of ammonia TS, add 20 mL of dilute nitric acid and water to make 100 mL, allow to stand for 15 minutes with occasional shaking, and filter. Discard the first 10 mL of the filtrate, transfer the subsequent 25 mL of the filtrate to a Nessler tube, and add ethanol (95) to make 50 mL. Proceed as directed under Chloride Limit Test <1.03> using this solution as the test solution. Prepare the control solution as follows: to 0.10 mL of 0.01 mol/L hydrochloric acid VS, add 6 mL of dilute nitric acid and water to make 25 mL, then ethanol (95) to make 50 mL.

(4) Iodine—Dissolve 0.20 g of Amidotrizoic Acid in 2.0 mL of sodium hydroxide TS, add 2.5 mL of 0.5 mol/L sulfuric acid TS, allow to stand for 10 minutes with occasional shaking, add 5 mL of chloroform, shake well, and allow to stand: the solution is colorless in the chloroform layer.

(5) Heavy metals <1.07>—Proceed with 2.0 g of Amidotrizoic Acid according to Method 2, and perform the test. Prepare the control solution with 2.0 mL of Standard Lead Solution (not more than 10 ppm).

(6) Arsenic <1.11>—Prepare the test solution with 0.6 g of Amidotrizoic Acid according to Method 3, and perform the test (not more than 3.3 ppm).

Loss on drying <2.41> Not more than 7.0% (1 g, 105°C, 4 hours).

Residue on ignition <2.44> Not more than 0.1% (1 g).

Assay Transfer about 0.5 g of Amidotrizoic Acid, accurately weighed, to a saponification flask, dissolve in 40 mL of sodium hydroxide TS, add 1 g of zinc powder, connect to a reflux condenser, boil for 30 minutes, cool, and filter. Wash the flask and the filter paper with 50 mL of water, and combine the washings and the filtrate. Add 5 mL of acetic acid (100) to this solution, and titrate <2.50> with 0.1 mol/L silver nitrate VS until the color of the precipitate changes from yellow to green (indicator: 1 mL of tetrabromophenolphthalein ethyl ester TS).

$$\begin{aligned} \text{Each mL of 0.1 mol/L silver nitrate VS} \\ = 20.46 \text{ mg of } C_{11}H_9I_3N_2O_4 \end{aligned}$$

Containers and storage Containers—Tight containers.

Storage—Light-resistant.

Amikacin Sulfate

アミカシン硫酸塩

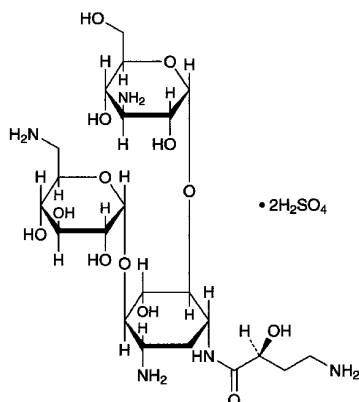

$C_{22}H_{43}N_5O_{13} \cdot 2H_2SO_4$; 781.76

3-Amino-3-deoxy- α -D-glucopyranosyl-(1 \rightarrow 6)-
[6-amino-6-deoxy- α -D-glucopyranosyl-(1 \rightarrow 4)]-1-*N*-
[(2*S*)-4-amino-2-hydroxybutanoyl]-2-deoxy-D-streptamine
disulfate
[39831-55-5]

Amikacin Sulfate is the sulfate of a derivative of kanamycin.

It contains not less than 691 μ g (potency) and not more than 791 μ g (potency) per mg, calculated on the dried basis. The potency of Amikacin Sulfate is expressed as mass (potency) of amikacin ($C_{22}H_{43}N_5O_{13}$; 585.60).

Description Amikacin Sulfate occurs as a white to yellowish white powder.

It is very soluble in water, and practically insoluble in ethanol (95).

Identification (1) Determine the infrared absorption spectrum of Amikacin Sulfate, previously dried, as directed in the potassium bromide disk method under Infrared Spectrophotometry <2.25>, and compare the spectrum with the Reference Spectrum or the spectrum of Amikacin Sulfate RS previously dried: both spectra exhibit similar intensities of absorption at the same wave numbers.

(2) Dissolve 0.1 g each of Amikacin Sulfate and Amikacin Sulfate RS in 4 mL of water, and use these solutions as the sample solution and standard solution. Perform the test with these solutions as directed under Thin-layer chromatography <2.03>. Spot 2 μ L each of the sample solution and standard solution on a plate of silica gel for thin-layer chromatography. Develop the plate with a mixture of water, ammonia water (28), methanol and tetrahydrofuran (1:1:1:1) to a distance of about 10 cm, and air-dry the plate. Spray evenly ninhydrin-citric acid-acetic acid TS on the plate, and heat at 100°C for 10 minutes: the principal spots from the sample solution and the standard solution exhibit a red-purple color and show the same *R_f* value.

(3) A solution of Amikacin Sulfate (1 in 100) responds to the Qualitative Tests <1.09> (1) for sulfate.

Optical rotation <2.49> $[\alpha]_D^{20}$: +76 – +84° (1 g, water, 100 mL, 100 mm).

pH <2.54> Dissolve 1.0 g of Amikacin Sulfate in 100 mL of water: the pH of the solution is between 6.0 and 7.5.

Purity (1) Heavy metals <1.07>—Proceed with 1.0 g of Amikacin Sulfate according to Method 2, and perform the test. Prepare the control solution with 2.0 mL Standard Lead Solution (not more than 20 ppm).

(2) Related substances—Dissolve 0.10 g of Amikacin Sulfate in 4 mL of a water, and use this solution as the sample solution. Pipet 1 mL of the sample solution, add water to make exactly 100 mL, and use this solution as the standard solution. Perform the test with these solutions as directed under Thin-layer chromatography <2.03>. Spot 2 μ L each of the sample solution and standard solution on a plate of silica gel for thin-layer chromatography. Develop the plate with a mixture of water, ammonia water (28), methanol and tetrahydrofuran (1:1:1:1) to a distance of about 10 cm, and air-dry the plate. Spray evenly ninhydrin-citric acid-acetic acid TS on the plate, and heat at 100°C for 10 minutes: the spots other than the principal spot from the sample solution are not more intense than the spot from the standard solution.

Loss on drying <2.41> Not more than 4.0% (1 g, in vacuum, 60°C, 3 hours).

Assay Weigh accurately an amount of Amikacin Sulfate and Amikacin Sulfate RS, equivalent to about 50 mg (potency), dissolve each in water to make exactly 50 mL. Pipet 200 μ L each of these solutions in the test tube with glass stopper, add exactly 3 mL of pyridine and exactly 2 mL of a solution of 2,4,6-trinitrobenzenesulfonic acid (1 in 100), stopper tightly, and heat in a water bath at 70°C for 30 minutes. After cooling, add exactly 2 mL each of acetic acid (100), and use these solutions as the sample solution and standard solution, respectively. Perform the test with exactly 20 μ L each of these solutions as directed under Liquid Chromatography <2.01> according to the following conditions, and determine the heights, *H_T* and *H_S*, of the peak of amikacin derivative.

$$\text{Amount } [\mu\text{g (potency)}] \text{ of amikacin } (C_{22}H_{43}N_5O_{13}) \\ = M_S \times H_T / H_S \times 1000$$

M_S: Amount [mg (potency)] of Amikacin Sulfate RS

Operating conditions—

Detector: An ultraviolet absorption photometer (wavelength: 340 nm).

Column: A stainless steel column 4.6 mm in inside diameter and 25 cm in length, packed with octadecylsilanized silica gel for liquid chromatography (5 μ m in particle diameter).

Column temperature: A constant temperature of about 35°C.

Mobile phase: Dissolve 2.72 g of potassium dihydrogenphosphate in 800 mL of water, adjust to pH 6.5 with a solution of potassium hydroxide (1 in 40), and add water to make 1000 mL. To 280 mL of this solution add 720 mL of methanol, and mix.

Flow rate: Adjust the flow rate so that the retention time of amikacin derivative is about 9 minutes.

System suitability—

System performance: Dissolve about 5 mg (potency) of Amikacin Sulfate and about 5 mg (potency) of Kanamycin Sulfate in 5 mL of water. Transfer 200 μ L of this solution in a glass-stoppered test tube, add 3 mL of pyridine and 2 mL of a solution of 2,4,6-trinitrobenzenesulfonic acid (1 in 100),

stopper tightly, heat in a water bath at 70°C for 30 minutes. After cooling, add 2 mL of acetic acid (100). When the procedure is run with 20 μ L of this solution under the above operating conditions, amikacin derivative and kanamycin derivative are eluted in this order with the resolution between these peaks being not less than 5.

System repeatability: When the test is repeated 6 times with 20 μ L of the standard solution under the above operating conditions, the relative standard deviation of the ratios of the peak height of amikacin derivative is not more than 2.0%.

Containers and storage Containers—Hermetic containers.

Amikacin Sulfate for Injection

注射用アミカシン硫酸塩

Amikacin Sulfate for Injection is a preparation for injection, which is dissolved before use.

It contains not less than 90.0% and not more than 115.0% of the labeled amount of amikacin ($C_{22}H_{43}N_5O_{13}$: 585.60).

Method of preparation Prepare as directed under Injections, with Amikacin Sulfate.

Description Amikacin Sulfate for Injection occurs as white to yellowish white masses or powder.

Identification Dissolve an amount of Amikacin Sulfate for Injection, equivalent to 25 mg (potency) of Amikacin Sulfate according to the labeled amount, in 1 mL of water, and use this solution as the sample solution. Separately, dissolve 25 mg (potency) of Amikacin Sulfate RS in 1 mL of water, and use this solution as the standard solution. Then, proceed as directed in the Identification (2) under Amikacin Sulfate.

Osmotic pressure ratio Being specified separately.

pH <2.54> Dissolve an amount of Amikacin Sulfate for Injection, equivalent to 0.1 g (potency) of Amikacin Sulfate according to the labeled amount, in 10 mL of water: the pH of this solution is 6.0 to 7.5.

Purity Clarity and color of solution—Dissolve an amount of Amikacin Sulfate for Injection, equivalent to 0.5 g (potency) of Amikacin Sulfate according to the labeled amount, in 5 mL of water: the solution is clear, and the absorbance at 405 nm of the solution determined as directed under Ultraviolet-visible Spectrophotometry <2.24> is not more than 0.15.

Loss on drying <2.41> Not more than 4.0% (1 g, in vacuum, 60°C, 3 hours).

Bacterial endotoxins <4.01> Less than 0.50 EU/mg (potency).

Uniformity of dosage units <6.02> It meets the requirement of the Mass variation test.

Foreign insoluble matter <6.06> Perform the test according to Method 2: it meets the requirement.

Insoluble particulate matter <6.07> It meets the requirement.

Sterility <4.06> Perform the test according to the Mem-

brane filtration method: it meets the requirement.

Assay Weigh accurately the mass of the content of not less than 10 Amikacin Sulfate for Injection. Weigh accurately a portion of the content, equivalent to about 50 mg (potency) of Amikacin Sulfate, dissolve in water to make exactly 50 mL. Separately, weigh accurately an amount of Amikacin Sulfate RS, equivalent to about 50 mg (potency), and dissolve in water to make exactly 50 mL. Transfer exactly 200 μ L each of these solutions to separate glass stoppered tubes, and proceed as directed in the Assay under Amikacin Sulfate.

$$\begin{aligned} &\text{Amount [mg (potency)] of amikacin } (C_{22}H_{43}N_5O_{13}) \\ &= M_S \times H_T/H_S \end{aligned}$$

M_S : Amount [mg (potency)] of Amikacin Sulfate RS

Containers and storage Containers—Hermetic containers.

Amikacin Sulfate Injection

アミカシン硫酸塩注射液

Amikacin Sulfate Injection is an aqueous injection.

It contains not less than 90.0% and not more than 115.0% of the labeled amount of amikacin ($C_{22}H_{43}N_5O_{13}$: 585.60).

Method of preparation Prepare as directed under Injections, with Amikacin Sulfate.

Description Amikacin Sulfate Injection occurs as a colorless or pale yellow clear liquid.

Identification To a volume of Amikacin Sulfate Injection, equivalent to 0.1 g (potency) of Amikacin Sulfate according to the labeled amount, add water to make 4 mL, and use this solution as the sample solution. Separately, dissolve 25 mg (potency) of Amikacin Sulfate RS in 1 mL of water, and use this solution as the standard solution. Then, proceed as directed in the Identification (2) under Amikacin Sulfate.

Osmotic pressure ratio Being specified separately.

pH <2.54> 6.0 – 7.5

Bacterial endotoxins <4.01> Less than 0.50 EU/mg (potency).

Extractable volume <6.05> It meets the requirement.

Foreign insoluble matter <6.06> Perform the test according to Method 1: it meets the requirement.

Insoluble particulate matter <6.07> It meets the requirement.

Sterility <4.06> Perform the test according to the Membrane filtration method: it meets the requirement.

Assay Take exactly a volume of Amikacin Sulfate Injection, equivalent to about 0.1 g (potency) of Amikacin Sulfate, and add water to make exactly 100 mL. Separately, weigh accurately an amount of Amikacin Sulfate RS, equivalent to about 50 mg (potency), and add water to make exactly 50 mL. Take exactly 200 μ L each of these solutions into stoppered test tubes, then proceed as directed in the Assay under Amikacin Sulfate.

Amount [mg (potency)] of amikacin ($C_{22}H_{43}N_5O_{13}$)
 $= M_S \times H_7/H_S \times 2$

M_S : Amount [mg (potency)] of Amikacin Sulfate RS

Container and storage Containers—Hermetic containers.

Aminophylline Hydrate

アミノフィリン水和物

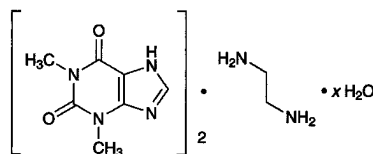

$C_{14}H_{16}N_8O_4 \cdot C_2H_8N_2 \cdot xH_2O$
 1,3-Dimethyl-1*H*-purine-2,6 (3*H*,7*H*)-dione
 hemi(ethylenediamine) hydrate
 [76970-41-7, monohydrate]

Aminophylline Hydrate contains not less than 84.0% and not more than 86.0% of theophylline ($C_7H_8N_4O_2$: 180.16), and not less than 14.0% and not more than 15.0% of ethylenediamine ($C_2H_8N_2$: 60.10), calculated on the anhydrous basis.

Description Aminophylline Hydrate occurs as white to pale yellow granules or powder. It is odorless or slightly ammonia-like odor, and has a bitter taste.

It is soluble in water, slightly soluble in methanol, and practically insoluble in ethanol (95) and in diethyl ether.

To 1 g of Aminophylline Hydrate add 5 mL of water, and shake: it dissolves almost completely. Separation of crystals begins in 2 to 3 minutes, and these crystals dissolve on the addition of a small amount of ethylenediamine.

It is gradually affected by light, and gradually loses ethylenediamine in air.

Identification (1) Dissolve 0.75 g of Aminophylline Hydrate in 30 mL of water, and use this solution as the sample solution. To 20 mL of the sample solution add 1 mL of dilute hydrochloric acid: a precipitate is gradually formed. Filter the precipitate, recrystallize from water, and dry at 105°C for 1 hour: the crystals so obtained melt <2.60> between 271°C and 275°C.

(2) Dissolve 0.1 g of the crystals obtained in (1) in 50 mL of water, and to 2 mL of this solution add tannic acid TS dropwise: a white precipitate is produced, and this precipitate dissolves upon dropwise addition of tannic acid TS.

(3) To 0.01 g of the crystals obtained in (1) add 10 drops of hydrogen peroxide TS and 1 drop of hydrochloric acid, and evaporate on a water bath to dryness: the residue shows a yellow-red color. Invert the dish containing the residue over a vessel containing 2 to 3 drops of ammonia TS: the color of the residue changes to red-purple, which is destroyed on the addition of 2 to 3 drops of sodium hydroxide TS.

(4) Dissolve 0.01 g of the crystals obtained in (1) in 5 mL of water, add 3 mL of ammonia-ammonium chloride buffer solution, pH 8.0, and 1 mL of copper (II) sulfate-pyridine TS, and mix. Add 5 mL of chloroform to the mixture, and shake: the chloroform layer develops a green color.

(5) To 5 mL of the sample solution obtained in (1) add 2 drops of copper (II) sulfate TS: a purple color develops. Add 1 mL of copper (II) sulfate TS: the color changes to blue, and green precipitates are formed on standing.

pH <2.54> Dissolve 1.0 g of Aminophylline Hydrate in 25 mL of water: the pH of the solution is between 8.0 and 9.5.

Purity (1) Clarity and color of solution—Dissolve 1.0 g of Aminophylline Hydrate in 10 mL of hot water: the solution is clear and colorless to pale yellow.

(2) Heavy metals <1.07>—Proceed with 1.0 g of Aminophylline Hydrate according to Method 2, and perform the test. Prepare the control solution with 2.0 mL of Standard Lead Solution (not more than 20 ppm).

Water <2.48> Not more than 7.9% (0.3 g, direct titration).

Residue on ignition <2.44> Not more than 0.1% (1 g).

Assay (1) Theophylline—Weigh accurately about 0.25 g of Aminophylline Hydrate, and dissolve in 50 mL of water and 8 mL of ammonia TS by gentle warming on a water bath. Add exactly 20 mL of 0.1 mol/L silver nitrate VS, warm on a water bath for 15 minutes, allow to stand between 5°C and 10°C for 20 minutes, collect the precipitate by suction, and wash with three 10-mL portions of water. Combine the filtrate and washings, and add dilute nitric acid to make neutral. Add 3 mL of dilute nitric acid, and titrate <2.50> the excess silver nitrate with 0.1 mol/L ammonium thiocyanate VS (indicator: 2 mL of ammonium iron (III) sulfate TS). Perform a blank determination.

Each mL of 0.1 mol/L silver nitrate VS
 $= 18.02$ mg of theophylline ($C_7H_8N_4O_2$)

(2) Ethylenediamine—Weigh accurately about 0.5 g of Aminophylline Hydrate, dissolve in 30 mL of water, and titrate <2.50> with 0.1 mol/L hydrochloric acid VS (indicator: 3 drops of bromophenol blue TS).

Each mL of 0.1 mol/L hydrochloric acid VS
 $= 3.005$ mg of ethylenediamine ($C_2H_8N_2$)

Containers and storage Containers—Tight containers.
 Storage—Light-resistant.

Aminophylline Injection

アミノフィリン注射液

Aminophylline Injection is an aqueous solution for injection.

It contains not less than 75.0% and not more than 86.0% of the labeled amount of theophylline ($C_7H_8N_4O_2$: 180.16), and not less than 13.0% and not more than 20.0% of ethylenediamine ($C_2H_8N_2$: 60.10).

The concentration of Aminophylline Injection is expressed as the quantity of aminophylline dihydrate ($C_{16}H_{24}N_{10}O_4 \cdot 2H_2O$: 456.46).

Method of preparation Prepare as directed under Injections, with Aminophylline Hydrate. It may be prepared with Theophylline and its equivalent Ethylenediamine, instead of Aminophylline Hydrate.

It may contain not more than 60 mg of Ethylenediamine

as a stabilizer for each g of Aminophylline Hydrate.

Description Aminophylline Injection is a clear and colorless liquid. It has a slightly bitter taste.

It gradually changes in color by light.

pH: 8.0 – 10.0

Identification To a volume of Aminophylline Injection, equivalent to 0.75 g of Aminophylline Hydrate according to the labeled amount, add water to make 30 mL. Proceed with this solution as directed in the Identification under Aminophylline Hydrate.

Bacterial endotoxins <4.01> Less than 0.6 EU/mg.

Extractable volume <6.05> It meets the requirement.

Foreign insoluble matter <6.06> Perform the test according to Method 1: it meets the requirement.

Insoluble particulate matter <6.07> It meets the requirement.

Sterility <4.06> Perform the test according to the Membrane filtration method: it meets the requirement.

Assay (1) Theophylline—Pipet a volume of Aminophylline Injection, equivalent to about 39.4 mg of theophylline ($C_7H_8N_4O_2$) (about 50 mg of Aminophylline Hydrate), add water to make exactly 50 mL, and use this solution as the sample solution. Separately, weigh accurately about 40 mg of theophylline for assay, previously dried at 105°C for 4 hours, dissolve in water to make exactly 50 mL, and use this solution as the standard solution. Perform the test with exactly 5 μ L each of the sample solution and standard solution as directed under Liquid Chromatography <2.01> according to the following conditions, and determine the peak areas, A_T and A_S , of theophylline in each solution.

$$\begin{aligned} \text{Amount (mg) of theophylline (C}_7\text{H}_8\text{N}_4\text{O}_2\text{)} \\ = M_S \times A_T / A_S \end{aligned}$$

M_S : Amount (mg) of theophylline for assay

Operating conditions—

Detector: An ultraviolet absorption photometer (wavelength: 270 nm).

Column: A stainless steel column 6 mm in inside diameter and 15 cm in length, packed with octadecylsilanized silica gel for liquid chromatography (5 μ m in particle diameter).

Column temperature: A constant temperature of about 40°C.

Mobile phase: A mixture of diluted acetic acid (100) (1 in 100) and methanol (4:1).

Flow rate: Adjust the flow rate so that the retention time of theophylline is about 5 minutes.

System suitability—

System performance: When the procedure is run with 5 μ L of the standard solution under the above operating conditions, the number of theoretical plates and the symmetry factor of the peak of theophylline are not less than 3000 and not more than 1.5, respectively.

System repeatability: When the test is repeated 6 times with 5 μ L of the standard solution under the above operating conditions, the relative standard deviation of the peak area of theophylline is not more than 1.0%.

(2) Ethylenediamine—To an accurately measured volume of Aminophylline Injection, equivalent to about 30

mg of ethylenediamine ($C_2H_8N_2$) (about 0.2 g of Aminophylline Hydrate), add water to make 30 mL, and titrate <2.50> with 0.1 mol/L hydrochloric acid VS (indicator: 2 to 3 drops of bromophenol blue TS).

Each mL of 0.1 mol/L hydrochloric acid VS
= 3.005 mg of ethylenediamine ($C_2H_8N_2$)

Containers and storage Containers—Hermetic containers.
Storage—Light-resistant.

Amiodarone Hydrochloride

アミオダロン塩酸塩

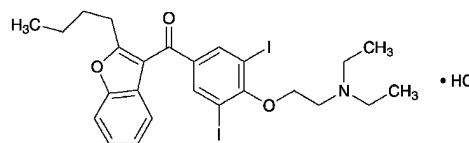

$C_{25}H_{29}I_2NO_3 \cdot HCl$: 681.77

(2-Butylbenzofuran-3-yl) {4-[2-(diethylamino)ethoxy]-3,5-diiodophenyl} methanone monohydrochloride
[19774-82-4]

Amiodarone Hydrochloride, when dried, contains not less than 98.5% and not more than 101.0% of $C_{25}H_{29}I_2NO_3 \cdot HCl$.

Description Amiodarone Hydrochloride occurs as a white to pale yellowish white crystalline powder.

It is very soluble in water at 80°C, freely soluble in dichloromethane, soluble in methanol, sparingly soluble in ethanol (95), and very slightly soluble in water.

Melting point: about 161°C (with decomposition).

Identification (1) Determine the absorption spectrum of a solution of Amiodarone Hydrochloride in ethanol (95) (1 in 100,000) as directed under Ultraviolet-visible Spectrophotometry <2.24>, and compare the spectrum with the Reference Spectrum: both spectra exhibit similar intensities of absorption at the same wavelengths.

(2) Determine the infrared absorption spectrum of Amiodarone Hydrochloride as directed in the potassium bromide disk method under Infrared Spectrophotometry <2.25>, and compare the spectrum with the Reference Spectrum: both spectra exhibit similar intensities of absorption at the same wave numbers.

(3) To 0.1 g of Amiodarone Hydrochloride add 10 mL of water, dissolve by warming at 80°C, and cool: the solution responds to the Qualitative Tests <1.09> (2) for chloride.

pH <2.54> To 1.0 g of Amiodarone Hydrochloride add 20 mL of freshly boiled and cooled water, dissolve by warming at 80°C, and cool: the pH of this solution is between 3.2 and 3.8.

Purity (1) Clarity and color of solution—Dissolve 0.5 g of Amiodarone Hydrochloride in 10 mL of methanol: the solution is clear, and is not more colored than the following control solutions (1) and (2).

Control solution (1): To a mixture of 1.0 mL of Cobalt (II) Chloride CS, 2.4 mL of Iron (III) Chloride CS and 0.4 mL of Copper (II) Sulfate CS, add diluted hydrochloric acid

(1 in 40) to make 10.0 mL. To 2.5 mL of this solution add diluted hydrochloric acid (1 in 40) to make 20 mL.

Control solution (2): To 3.0 mL of a mixture of 0.2 mL of Cobalt (II) Chloride CS, 9.6 mL of Iron (III) Chloride CS and 0.2 mL of Copper (II) Sulfate CS, add diluted hydrochloric acid (1 in 40) to make 100 mL.

(2) Iodine—To 1.50 g of Amiodarone Hydrochloride add 40 mL of water, dissolve by warming at 80°C, cool, add water to make exactly 50 mL, and use this solution as the sample stock solution. Pipet 15 mL of this solution, add exactly 1 mL of 0.1 mol/L hydrochloric acid TS and exactly 1 mL of a solution of potassium iodate (107 in 10,000), add water to make exactly 20 mL, and use this solution as the sample solution. Separately, pipet 15 mL of the sample stock solution, add exactly 1 mL of 0.1 mol/L hydrochloric acid TS, exactly 1 mL of a solution of potassium iodide (441 in 5,000,000) and exactly 1 mL of a solution of potassium iodate (107 in 10,000), add water to make exactly 20 mL, and use this solution as the standard solution. Separately, pipet 15 mL of the sample stock solution, add exactly 1 mL of 0.1 mol/L hydrochloric acid TS, add water to make exactly 20 mL, and use this solution as the control solution. Allow the sample solution, standard solution and control solution to stand in a dark place for 4 hours. Perform the test with the sample solution and standard solution as directed under Ultraviolet-visible Spectrophotometry <2.24>, using the control solution as the blank: the absorbance of the sample solution at 420 nm is not larger than 1/2 times the absorbance of the standard solution.

(3) Heavy metals <1.07>—Proceed with 1.0 g of Amiodarone Hydrochloride according to Method 4, and perform the test. Prepare the control solution with 2.0 mL of Standard Lead Solution (not more than 20 ppm).

(4) Related substance 1—Dissolve 0.5 g of Amiodarone Hydrochloride in 5 mL of dichloromethane, and use this solution as the sample solution. Separately, dissolve 10 mg of 2-chloroethyl diethylamine hydrochloride in 50 mL of dichloromethane, and use this solution as the standard solution. Perform the test with these solutions as directed under Thin-layer Chromatography <2.03>. Spot 5 μ L each of the sample solution and standard solution on a plate of silica gel with fluorescent indicator for thin-layer chromatography. Develop the plate with a mixture of dichloromethane, methanol and formic acid (17:2:1) to a distance of about 15 cm, and air-dry the plate. Spray evenly bismuth subnitrate TS and then hydrogen peroxide TS: the spot obtained from the sample solution corresponding to the spot from the standard solution is not more intense than the spot from the standard solution.

(5) Related substance 2—Dissolve 0.125 g of Amiodarone Hydrochloride in 25 mL of a mixture of water and acetonitrile for liquid chromatography (1:1), and use this solution as the sample solution. Pipet 2 mL of the sample solution, and add a mixture of water and acetonitrile for liquid chromatography (1:1) to make exactly 50 mL. Pipet 1 mL of this solution, add a mixture of water and acetonitrile for liquid chromatography (1:1) to make exactly 20 mL, and use this solution as the standard solution. Perform the test with exactly 10 μ L each of the sample solution and standard solution as directed under Liquid Chromatography <2.01> according to the following conditions. Determine each peak area by the automatic integration method: the area of any peak other than amiodarone obtained from the sample solu-

tion is not larger than the peak area of amiodarone from the standard solution, and the total area of the peaks other than the peak of amiodarone is not larger than 2.5 times the peak area of amiodarone from the standard solution.

Operating conditions—

Detector: An ultraviolet absorption photometer (wavelength: 240 nm).

Column: A stainless steel column 4.6 mm in inside diameter and 15 cm in length, packed with octadecylsilanized silica gel for liquid chromatography (5 μ m in particle diameter).

Column temperature: A constant temperature of about 30°C.

Mobile phase: To 800 mL of water add 3.0 mL of acetic acid (100), adjust the pH to 4.95 with ammonia solution (28), and add water to make 1000 mL. To 300 mL of this solution add 400 mL of acetonitrile for liquid chromatography and 300 mL of methanol for liquid chromatography.

Flow rate: Adjust the flow rate so that the retention time of amiodarone is about 24 minutes.

Time span of measurement: About 2 times as long as the retention time of amiodarone.

System suitability—

Test for required detectability: Pipet 5 mL of the standard solution, and add a mixture of water and acetonitrile for liquid chromatography (1:1) to make exactly 25 mL. Confirm that the peak area of amiodarone obtained from 10 μ L of this solution is equivalent to 14 to 26% of that from 10 μ L of the standard solution.

System performance: When the procedure is run with 10 μ L of the standard solution under the above operating conditions, the number of theoretical plates and the symmetry factor of the peak of amiodarone are not less than 5000 and not more than 1.5, respectively.

System repeatability: When the test is repeated 6 times with 10 μ L of the standard solution under the above operating conditions, the relative standard deviation of the peak area of amiodarone is not more than 1.0%.

(6) Residual solvent—Being specified separately.

Loss on drying <2.41> Not more than 0.5% (1 g, reduced pressure not exceeding 0.3 kPa, 50°C, 4 hours).

Residue on ignition <2.44> Not more than 0.1% (1 g).

Assay Weigh accurately about 0.6 g of Amiodarone Hydrochloride, previously dried, dissolve in 40 mL of a mixture of acetic anhydride and acetic acid (100) (3:1), and titrate <2.50> with 0.1 mol/L perchloric acid VS (potentiometric titration). Perform a blank determination in the same manner, and make any necessary correction.

Each mL of 0.1 mol/L perchloric acid VS
= 68.18 mg of C₂₅H₂₉I₂NO₃.HCl

Containers and storage Containers—Tight containers.

Storage—Light-resistant.

Amiodarone Hydrochloride Tablets

アミオダロン塩酸塩錠

Amiodarone Hydrochloride Tablets contain not less than 93.0% and not more than 107.0% of the labeled amount of amiodarone hydrochloride ($C_{25}H_{29}I_2NO_3 \cdot HCl$; 681.77).

Method of preparation Prepare as directed under Tablets, with Amiodarone Hydrochloride.

Identification To 1 mL of the sample stock solution obtained in the Assay add the mobile phase to make 50 mL. Determine the absorption spectrum of this solution as directed under Ultraviolet-visible Spectrophotometry <2.24>: it exhibits a maximum between 239 nm and 243 nm.

Uniformity of dosage units <6.02> Perform the test according to the following method: it meets the requirement of the Content uniformity test.

To 1 tablet of Amiodarone Hydrochloride Tablets add 160 mL of the mobile phase, treat with ultrasonic waves for 10 minutes, add the mobile phase to make exactly 200 mL, and centrifuge. Pipet V mL of the supernatant liquid, equivalent to about 1 mg of amiodarone hydrochloride ($C_{25}H_{29}I_2NO_3 \cdot HCl$), add the mobile phase to make exactly 50 mL, and use this solution as the sample solution. Separately, weigh accurately about 25 mg of amiodarone hydrochloride for assay, previously dried at 50°C for 4 hours under reduced pressure not exceeding 0.3 kPa, and dissolve in the mobile phase to make exactly 50 mL. Pipet 2 mL of this solution, add the mobile phase to make exactly 50 mL, and use this solution as the standard solution. Perform the test with exactly 10 μ L each of the sample solution and standard solution as directed under Liquid Chromatography <2.01> according to the following conditions, and determine the peak areas, A_T and A_S , of amiodarone in each solution.

$$\begin{aligned} &\text{Amount (mg) of amiodarone hydrochloride} \\ & (C_{25}H_{29}I_2NO_3 \cdot HCl) \\ & = M_S \times A_T/A_S \times 8/V \end{aligned}$$

M_S : Amount (mg) of amiodarone for assay

Operating conditions—

Proceed as directed in the operating conditions in the Assay.

System suitability—

System performance: When the procedure is run with 10 μ L of the standard solution under the above operating conditions, the number of theoretical plates and the symmetry factor of the peak of amiodarone are not less than 5000 and not more than 1.5, respectively.

System repeatability: When the test is repeated 6 times with 10 μ L of the standard solution under the above operating conditions, the relative standard deviation of the peak area of amiodarone is not more than 1.0%.

Dissolution <6.10> When the test is performed at 50 revolutions per minute according to the Paddle method, using 900 mL of acetic acid-sodium acetate buffer solution, pH 4.0, as the dissolution medium, the dissolution rate in 30 minutes of Amiodarone Hydrochloride Tablets is not less than 80%.

Start the test with 1 tablet of Amiodarone Hydrochloride

Tablets, withdraw not less than 20 mL of the medium at the specified minute after starting the test, and filter through a membrane filter with a pore size not exceeding 0.45 μ m. Discard the first 10 mL of the filtrate, pipet V mL of the subsequent filtrate, add methanol to make exactly V' mL so that each mL contains about 11 μ g of amiodarone hydrochloride ($C_{25}H_{29}I_2NO_3 \cdot HCl$) according to the labeled amount, and use this solution as the sample solution. Separately, weigh accurately about 28 mg of amiodarone hydrochloride for assay, previously dried at 50°C for 4 hours under reduced pressure not exceeding 0.3 kPa, and dissolve in methanol to make exactly 50 mL. Pipet 2 mL of this solution, add exactly 10 mL of the dissolution medium, add methanol to make exactly 100 mL, and use this solution as the standard solution. Determine the absorbances, A_T and A_S , of the sample solution and standard solution at 241 nm as directed under Ultraviolet-visible Spectrophotometry <2.24>, using a solution, prepared by adding methanol to 2 mL of the dissolution medium to make 20 mL, as the blank.

$$\begin{aligned} &\text{Dissolution rate (\%)} \text{ with respect to the labeled amount} \\ & \text{of amiodarone hydrochloride } (C_{25}H_{29}I_2NO_3 \cdot HCl) \\ & = M_S \times A_T/A_S \times V'/V \times 1/C \times 36 \end{aligned}$$

M_S : Amount (mg) of amiodarone for assay

C : Labeled amount (mg) of amiodarone hydrochloride ($C_{25}H_{29}I_2NO_3 \cdot HCl$) in 1 tablet

Assay Weigh accurately the mass of not less than 20 Amiodarone Hydrochloride Tablets, and powder. Weigh accurately a portion of the powder, equivalent to about 50 mg of amiodarone hydrochloride ($C_{25}H_{29}I_2NO_3 \cdot HCl$), add 80 mL of the mobile phase, treat with ultrasonic waves for 10 minutes, and add the mobile phase to make exactly 100 mL. Centrifuge this solution, and use the supernatant liquid as the sample stock solution. Pipet 2 mL of the stock solution, add exactly 2 mL of the internal standard solution, add the mobile phase to make 50 mL, and use this solution as the sample solution. Separately, weigh accurately 25 mg of amiodarone hydrochloride for assay, previously dried at 50°C for 4 hours under reduced pressure not exceeding 0.3 kPa, and dissolve in the mobile phase to make exactly 50 mL. Pipet 2 mL of this solution, add exactly 2 mL of the internal standard solution, add the mobile phase to make 50 mL, and use this solution as the standard solution. Perform the test with 10 μ L each of the sample solution and standard solution as directed under Liquid Chromatography <2.01> according to the following conditions, and calculate the ratios, Q_T and Q_S , of the peak area of amiodarone to that of the internal standard.

$$\begin{aligned} &\text{Amount (mg) of amiodarone hydrochloride} \\ & (C_{25}H_{29}I_2NO_3 \cdot HCl) \\ & = M_S \times Q_T/Q_S \times 2 \end{aligned}$$

M_S : Amount (mg) of amiodarone hydrochloride for assay

Internal standard solution—A solution of chlorhexidine hydrochloride in the mobile phase (1 in 2500).

Operating conditions—

Detector: An ultraviolet absorption photometer (wavelength: 242 nm).

Column: A stainless steel column 4 mm in inside diameter and 15 cm in length, packed with octadecylsilanized silica gel for liquid chromatography (5 μ m in particle diameter).

Column temperature: A constant temperature of about

50°C.

Mobile phase: A mixture of acetonitrile for liquid chromatography, a solution of sodium laurylsulfate (1 in 50) and phosphoric acid (750:250:1).

Flow rate: Adjust the flow rate so that the retention time of amiodarone is about 7 minutes.

System suitability—

System performance: When the procedure is run with 10 μ L of the standard solution under the above operating conditions, the internal standard and amiodarone are eluted in this order with the resolution between these peaks being not less than 5.

System repeatability: When the test is repeated 6 times with 10 μ L of the standard solution under the above operating conditions, the relative standard deviation of the ratio of the peak area of amiodarone to that of the internal standard is not more than 1.0%.

Containers and storage Containers—Tight containers.

Storage—Light-resistant.

Amitriptyline Hydrochloride

アミトリプチリン塩酸塩

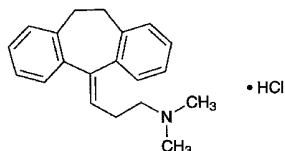

$C_{20}H_{23}N.HCl$: 313.86

3-(10,11-Dihydro-5H-dibenzo[*a,d*]cyclohepten-5-ylidene)-*N,N*-dimethylpropylamine monohydrochloride [549-18-8]

Amitriptyline Hydrochloride, when dried, contains not less than 99.0% of $C_{20}H_{23}N.HCl$.

Description Amitriptyline Hydrochloride occurs as colorless crystals or a white to pale yellow crystalline powder. It has a bitter taste and a numbing effect.

It is freely soluble in water, in ethanol (95) and in acetic acid (100), soluble in acetic anhydride, and practically insoluble in diethyl ether.

The pH of a solution of Amitriptyline Hydrochloride (1 in 20) is between 4.0 and 5.0.

Identification (1) Dissolve 5 mg of Amitriptyline Hydrochloride in 3 mL of sulfuric acid: a red color develops. Add 5 drops of potassium dichromate TS to this solution: it turns dark brown.

(2) Acidify 1 mL of a solution of Amitriptyline Hydrochloride (1 in 500) with 0.5 mL of dilute nitric acid, and add 1 drop of silver nitrate TS: a white, opalescent precipitate is produced.

(3) Determine the absorption spectrum of a solution of Amitriptyline Hydrochloride (1 in 100,000) as directed under Ultraviolet-visible Spectrophotometry <2.24>, and compare the spectrum with the Reference Spectrum or the spectrum of a solution of Amitriptyline Hydrochloride RS prepared in the same manner as the sample solution: both spectra exhibit similar intensities of absorption at the same wavelengths.

Melting point <2.60> 195 – 198°C

Purity (1) Clarity and color of solution—Dissolve 1.0 g of Amitriptyline Hydrochloride in 20 mL of water: the solution is clear and colorless.

(2) Heavy metals <1.07>—Proceed with 2.0 g of Amitriptyline Hydrochloride according to Method 2, and perform the test. Prepare the control solution with 2.0 mL of Standard Lead Solution (not more than 10 ppm).

Loss on drying <2.41> Not more than 0.5% (1 g, 105°C, 2 hours).

Residue on ignition <2.44> Not more than 0.1% (1 g).

Assay Weigh accurately about 0.5 g of Amitriptyline Hydrochloride, previously dried, dissolve in 50 mL of a mixture of acetic anhydride and acetic acid (100) (7:3), and titrate <2.50> with 0.1 mol/L perchloric acid VS (potentiometric titration). Perform a blank determination, and make any necessary correction.

Each mL of 0.1 mol/L perchloric acid VS
= 31.39 mg of $C_{20}H_{23}N.HCl$

Containers and storage Containers—Tight containers.

Storage—Light-resistant.

Amitriptyline Hydrochloride Tablets

アミトリプチリン塩酸塩錠

Amitriptyline Hydrochloride Tablets contain not less than 90.0% and not more than 110.0% of the labeled amount of amitriptyline hydrochloride ($C_{20}H_{23}N.HCl$: 313.86).

Method of preparation Prepare as directed under Tablets, with Amitriptyline Hydrochloride.

Identification (1) Weigh a quantity of powdered Amitriptyline Hydrochloride Tablets, equivalent to 0.1 g of Amitriptyline Hydrochloride according to the labeled amount. Add 10 mL of chloroform, shake thoroughly, and filter. Evaporate the filtrate on a water bath to about 2 mL, add diethyl ether until turbidity is produced, and allow to stand. Filter the crystals formed through a glass filter (G4), and proceed as directed in the Identification (1) and (2) under Amitriptyline Hydrochloride.

(2) Determine the absorption spectrum of a solution of the crystals obtained in (1) (1 in 100,000) as directed under Ultraviolet-visible Spectrophotometry <2.24>: it exhibits a maximum between 238 nm and 240 nm, and a minimum between 228 nm and 230 nm.

Uniformity of dosage units <6.02> Perform the test according to the following method: it meets the requirement of the Content uniformity test.

To 1 tablet of Amitriptyline Hydrochloride Tablets add 50 mL of diluted methanol (1 in 2), shake to disintegrate the tablet, then add diluted methanol (1 in 2) to make exactly 100 mL, and filter. Discard the first 20 mL of the filtrate, pipet *V* mL of the subsequent filtrate, add methanol to make exactly *V'* mL so that each mL contains about 10 μ g of

amitriptyline hydrochloride ($C_{20}H_{23}N.HCl$), and use this solution as the sample solution. Then, proceed as directed in the Assay.

Amount (mg) of amitriptyline hydrochloride ($C_{20}H_{23}N.HCl$)
 $= M_S \times A_T/A_S \times V'/V \times 1/20$

M_S : Amount (mg) of Amitriptyline Hydrochloride RS

Dissolution <6.10> When the test is performed at 50 revolutions per minute according to the Paddle method, using 900 mL of 2nd fluid for dissolution test as the dissolution medium, the dissolution rate in 60 minutes of Amitriptyline Hydrochloride Tablets is not less than 70%.

Start the test with 1 tablet of Amitriptyline Hydrochloride Tablets, withdraw not less than 20 mL of the medium at the specified minute after starting the test, and filter through a membrane filter with a pore size not exceeding $0.8 \mu m$. Discard the first 10 mL of the filtrate, pipet the subsequent V mL of the filtrate, add the dissolution medium to make exactly V' mL so that each mL contains about $11 \mu g$ of amitriptyline hydrochloride ($C_{20}H_{23}N.HCl$) according to the labeled amount, and use this solution as the sample solution. Separately, weigh accurately about 55 mg of Amitriptyline Hydrochloride RS, previously dried at $105^\circ C$ for 2 hours, and dissolve in the dissolution medium to make exactly 250 mL. Pipet 5 mL of this solution, add the dissolution medium to make exactly 100 mL, and use this solution as the standard solution. Determine the absorbances, A_T and A_S , of the sample solution and standard solution at 239 nm as directed under Ultraviolet-visible Spectrophotometry <2.24>.

Dissolution rate (%) with respect to the labeled amount of amitriptyline hydrochloride ($C_{20}H_{23}N.HCl$)
 $= M_S \times A_T/A_S \times V'/V \times 1/C \times 18$

M_S : Amount (mg) of Amitriptyline Hydrochloride RS

C : Labeled amount (mg) of amitriptyline hydrochloride ($C_{20}H_{23}N.HCl$) in 1 tablet

Assay Weigh accurately and powder not less than 20 Amitriptyline Hydrochloride Tablets. Weigh accurately a portion of the powder, equivalent to about 20 mg of amitriptyline hydrochloride ($C_{20}H_{23}N.HCl$), and add 75 mL of diluted methanol (1 in 2). After shaking for 30 minutes, add diluted methanol (1 in 2) to make exactly 100 mL, and filter. Discard the first 20-mL portion of the filtrate, measure exactly the subsequent 5-mL portion, add methanol to make exactly 100 mL, and use this solution as the sample solution. Separately, weigh accurately about 20 mg of Amitriptyline Hydrochloride RS, previously dried at $105^\circ C$ for 2 hours, and dissolve in diluted methanol (1 in 2) to make exactly 100 mL. Measure exactly 5 mL of this solution, add methanol to make exactly 100 mL, and use this solution as the standard solution. Determine the absorbances, A_T and A_S , of the sample solution and standard solution at 239 nm as directed under Ultraviolet-visible Spectrophotometry <2.24>, respectively.

Amount (mg) of amitriptyline hydrochloride ($C_{20}H_{23}N.HCl$)
 $= M_S \times A_T/A_S$

M_S : Amount (mg) of Amitriptyline Hydrochloride RS

Containers and storage Containers—Tight containers.

Amlexanox

アンレキサノクス

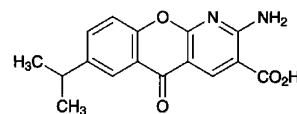

$C_{16}H_{14}N_2O_4$: 298.29

2-Amino-7-(1-methylethyl)-5-oxo-5H-[1]benzopyrano[2,3-b]pyridine-3-carboxylic acid
 [68302-57-8]

Amlexanox, when dried, contains not less than 98.0% and not more than 102.0% of $C_{16}H_{14}N_2O_4$.

Description Amlexanox occurs as white to yellowish white crystals or crystalline powder.

It is very slightly soluble in ethanol (99.5), and practically insoluble in water.

It dissolves in diluted sodium hydroxide TS (1 in 3).

Identification (1) Determine the absorption spectrum of a solution of Amlexanox in ethanol (99.5) (1 in 250,000) as directed under Ultraviolet-visible Spectrophotometry <2.24>, and compare the spectrum with the Reference Spectrum or the spectrum of a solution of Amlexanox RS prepared in the same manner as the sample solution: both spectra exhibit similar intensities of absorption at the same wavelengths.

(2) Determine the infrared absorption spectrum of Amlexanox as directed in the potassium bromide disk method under Infrared Spectrophotometry <2.25>, and compare the spectrum with the Reference Spectrum or the spectrum of Amlexanox RS: both spectra exhibit similar intensities of absorption at the same wave numbers.

Purity (1) Chloride <1.03>—Dissolve 1.0 g of Amlexanox in 20 mL of water and 10 mL of sodium hydroxide TS, add 15 mL of dilute nitric acid and water to make 50 mL, centrifuge, and then filter the supernatant liquid. To 25 mL of this filtrate add water to make 50 mL. Perform the test using this solution as the test solution. The control solution consists of 5 mL of sodium hydroxide TS, 7.5 mL of dilute nitric acid, 0.30 mL of 0.01 mol/L hydrochloric acid VS, and water added to make 50 mL (not more than 0.021%).

(2) Heavy metals <1.07>—Proceed with 1.0 g of Amlexanox according to Method 2, and perform the test. Prepare the control solution with 2.0 mL of Standard Lead Solution (not more than 20 ppm).

(3) Related substances—(i) Dissolve 30 mg of Amlexanox in 50 mL of the mobile phase, and use this solution as the sample solution. Pipet 1 mL of the sample solution, and add the mobile phase to make exactly 50 mL. Pipet 1 mL of this solution, add the mobile phase to make exactly 20 mL, and use this solution as the standard solution. Perform the test with exactly $10 \mu L$ each of the sample solution and standard solution as directed under Liquid Chromatography <2.01> according to the following conditions. Determine each peak area of these solutions by the automatic integration method: the area of the peak other than amlexanox obtained from the sample solution is not larger than 2 times the peak area of amlexanox from the standard solution.

Operating conditions—

The detector, column, column temperature, mobile phase, and flow rate: Proceed as directed in the operating conditions in the Assay.

Time span of measurement: Until completion of the elution of amlexanox beginning after the solvent peak.

System suitability—

Test for required detectability: Pipet 10 mL of the standard solution, and add the mobile phase to make exactly 100 mL. Confirm that the peak area of amlexanox obtained from 10 μ L of this solution is equivalent to 7 to 13% of that from 10 μ L of the standard solution.

System performance: Proceed as directed in the system suitability in the Assay.

System repeatability: When the test is repeated 6 times with 10 μ L of the standard solution under the above operating conditions, the relative standard deviation of the peak area of amlexanox is not more than 2.0%.

(ii) Dissolve 30 mg of Amlexanox in 50 mL of the mobile phase, and use this solution as the sample solution. Pipet 1 mL of the sample solution, and add the mobile phase to make exactly 50 mL. Pipet 1 mL of this solution, add the mobile phase to make exactly 20 mL, and use this solution as the standard solution. Perform the test with exactly 10 μ L each of the sample solution and standard solution as directed under Liquid Chromatography <2.01> according to the following conditions, and determine each peak area of these solutions by the automatic integration method: the area of the peak other than amlexanox obtained from the sample solution is not larger than 2 times the peak area of amlexanox from the standard solution.

Operating conditions—

Detector, column, and column temperature: Proceed as directed in the operating conditions in the Assay.

Mobile phase: Dissolve 7.2 g of disodium hydrogen phosphate dodecahydrate in water to make 1000 mL. Adjust the pH of this solution to 8.0 by adding a solution prepared by dissolving 3.1 g of sodium dihydrogen phosphate dihydrate in 1000 mL of water. To 400 mL of this solution add 600 mL of acetonitrile.

Flow rate: To 15 mL of a solution of benzophenone in the mobile phase (3 in 1,000,000) add the mobile phase to make 20 mL. Adjust the flow rate so that the retention time of benzophenone is about 6.5 minutes when perform the test with 10 μ L of this solution under the conditions described above.

Time span of measurement: About 3 times as long as the retention time of benzophenone, beginning after the peak of amlexanox.

System suitability—

Test for required detectability: Pipet 5 mL of the standard solution, and add the mobile phase to make exactly 50 mL. Confirm that the peak area of amlexanox obtained from 10 μ L of this solution is equivalent to 7 to 13% of that from 10 μ L of the standard solution.

System performance: Pipet 1 mL of the sample solution, and add the mobile phase to make 100 mL. To 5 mL of this solution add 15 mL of the solution of benzophenone in the mobile phase (3 in 1,000,000). When perform the test with 10 μ L of this solution according to the above conditions, amlexanox and benzophenone are eluted in this order with the resolution between these peaks being not less than 10.

System repeatability: When the test is repeated 6 times with 10 μ L of the standard solution under the above operat-

ing conditions, the relative standard deviation of the peak area of amlexanox is not more than 2.0%.

(iii) The total amount of related substances, when calculated according to the following formula, is not more than 0.5%.

$$\begin{aligned} \text{Total amount (\% of related substances)} \\ = \{(A_{T1}/A_{S1}) + (A_{T2}/A_{S2})\} \times 1/10 \end{aligned}$$

A_{T1} : Total area of the peaks other than amlexanox from the sample solution obtained in (i)

A_{T2} : Total area of the peaks other than amlexanox from the sample solution obtained in (ii)

A_{S1} : Peak area of amlexanox from the standard solution obtained in (i)

A_{S2} : Peak area of amlexanox from the standard solution obtained in (ii)

Loss on drying <2.41> Not more than 0.3% (1 g, 105°C, 2 hours).

Residue on ignition <2.44> Not more than 0.1% (1 g).

Assay Weigh accurately about 30 mg each of Amlexanox and Amlexanox RS, both dried, and dissolve them separately in the mobile phase to make exactly 50 mL. Pipet 5 mL each of these solutions, and add exactly 15 mL of the internal standard solution, and use these solutions as the sample solution and the standard solution, respectively. Perform the test with 10 μ L each of the sample solution and standard solution as directed under Liquid Chromatography <2.01> according to the following conditions, and calculate the ratios, Q_T and Q_S , of the peak area of amlexanox to that of the internal standard, respectively.

$$\text{Amount (mg) of } C_{16}H_{14}N_2O_4 = M_S \times Q_T/Q_S$$

M_S : Amount (mg) of Amlexanox RS

*Internal standard solution—*A solution of 3-nitroaniline in the mobile phase (1 in 4000).

Operating conditions—

Detector: An ultraviolet absorption photometer (wavelength: 254 nm).

Column: A stainless steel column 4.0 mm in inside diameter and 15 cm in length, packed with octadecylsilanized silica gel for liquid chromatography (5 μ m in particle diameter).

Column temperature: A constant temperature of about 25°C.

Mobile phase: Dissolve 17.9 g of disodium hydrogen phosphate dodecahydrate in water to make 1000 mL. Adjust the pH of this solution to 8.0 by adding a solution prepared by dissolving 7.8 g of sodium dihydrogen phosphate dihydrate in 1000 mL of water. To 760 mL of this solution add 240 mL of acetonitrile.

Flow rate: Adjust the flow rate so that the retention time of amlexanox is about 10 minutes.

System suitability—

System performance: When the procedure is run with 10 μ L of the standard solution according to the above conditions, amlexanox and the internal standard are eluted in this order with the resolution between these peaks being not less than 2.0.

System repeatability: When the test is repeated 6 times with 10 μ L of the standard solution under the above conditions, the relative standard deviation of the ratio of the peak area of amlexanox to that of the internal standard is not

more than 1.0%.

Containers and storage Containers—Well-closed containers.

Amlexanox Tablets

アンレキサノクス錠

Amlexanox Tablets contain not less than 93.0% and not more than 107.0% of the labeled amount of amlexanox ($C_{16}H_{14}N_2O_4$: 298.29).

Method of preparation Prepare as directed under Tablets, with Amlexanox.

Identification (1) Take an amount of powdered Amlexanox Tablets, equivalent to 10 mg of Amlexanox according to the labeled amount, add 100 mL of ethanol (99.5), shake vigorously, and filter. Pipet 1 mL of the filtrate, add 25 mL of ethanol (99.5), and use this solution as the sample solution. Determine the absorption spectrum of the sample solution as directed under Ultraviolet-visible Spectrophotometry <2.24>: it exhibits absorption maxima between 240 nm and 244 nm, between 285 nm and 289 nm, and between 341 nm and 352 nm.

(2) Observe the sample solution obtained in (1) under ultraviolet light (main wavelength: 365 nm): the solution shows a bluish-white fluorescence.

Uniformity of dosage units <6.02> Perform the test according to the following method: it meets the requirement of the Content uniformity test.

Take 1 tablet of Amlexanox Tablets, add exactly 0.6 mL of the internal standard solution per 1 mg of amlexanox ($C_{16}H_{14}N_2O_4$), add the mobile phase to make exactly V mL so there is about 167 μg of amlexanox ($C_{16}H_{14}N_2O_4$) per 1 mL, disintegrate the tablet, and then shake vigorously for 5 minutes. Centrifuge this solution, and use the supernatant liquid as the sample solution. Separately, weigh accurately about 30 mg of Amlexanox RS, previously dried at 105°C for 2 hours, and dissolve in the mobile phase to make exactly 50 mL. Pipet 25 mL of this solution, add exactly 10 mL of the internal standard solution, add the mobile phase to make 100 mL, and use this solution as the standard solution. Then, proceed as directed in the Assay under Amlexanox.

$$\begin{aligned} & \text{Amount (mg) of amlexanox (C}_{16}\text{H}_{14}\text{N}_2\text{O}_4\text{)} \\ & = M_S \times Q_T/Q_S \times V/200 \end{aligned}$$

M_S : Amount (mg) of Amlexanox RS

Internal standard solution—A solution of 3-nitroaniline in the mobile phase (1 in 500).

Dissolution <6.10> When the test is performed at 50 revolutions per minute according to the Paddle method, using 900 mL of 2nd fluid for dissolution test as the dissolution medium, the dissolution rate in 45 minutes of Amlexanox Tablets is not less than 80%.

Start the test with 1 tablet of Amlexanox Tablets, withdraw not less than 20 mL of the medium at the specified minute after starting the test, and filter through a membrane filter with a pore size not exceeding 0.45 μm . Discard the first 10 mL of the filtrate, pipet V mL of the subsequent

filtrate, add the dissolution medium to make exactly V' mL so that each mL contains about 5.6 μg of amlexanox ($C_{16}H_{14}N_2O_4$) according to the labeled amount, and use this solution as the sample solution. Separately, weigh accurately about 28 mg of Amlexanox RS, previously dried at 105°C for 2 hours, and dissolve in 2 mL of dilute sodium hydroxide TS, add the dissolution medium to make exactly 50 mL. Pipet 1 mL of this solution, add the dissolution medium to make exactly 100 mL, and use this solution as the standard solution. Determine the absorbances, A_T and A_S , at 350 nm of the sample solution and standard solution as directed under Ultraviolet-visible Spectrophotometry <2.24>.

Dissolution rate (%) with respect to the labeled amount of amlexanox ($C_{16}H_{14}N_2O_4$)

$$= M_S \times A_T/A_S \times V'/V \times 1/C \times 18$$

M_S : Amount (mg) of Amlexanox RS

C : Labeled amount (mg) of amlexanox ($C_{16}H_{14}N_2O_4$) in 1 tablet

Assay Weigh accurately not less than 20 Amlexanox Tablets, and powder. Weigh accurately a portion of the powder, equivalent to about 15 mg of amlexanox ($C_{16}H_{14}N_2O_4$), add exactly 10 mL of the internal standard solution, add 80 mL of the mobile phase, shake vigorously for 5 minutes, and then add the mobile phase to make 100 mL. Centrifuge this solution, and use the supernatant liquid as the sample solution. Separately, weigh accurately about 30 mg of Amlexanox RS, previously dried at 105°C for 2 hours, and dissolve in the mobile phase to make exactly 50 mL. Pipet 25 mL of this solution, add exactly 10 mL of the internal standard solution, add the mobile phase to make 100 mL, and use this solution as the standard solution. Then, proceed as directed in the Assay under Amlexanox.

$$\begin{aligned} & \text{Amount (mg) of amlexanox (C}_{16}\text{H}_{14}\text{N}_2\text{O}_4\text{)} \\ & = M_S \times Q_T/Q_S \times 1/2 \end{aligned}$$

M_S : Amount (mg) of Amlexanox RS

Internal standard solution—A solution of 3-nitroaniline in the mobile phase (1 in 500).

Containers and storage Containers—Tight containers.

Amlodipine Besilate

アムロジピンベシル酸塩

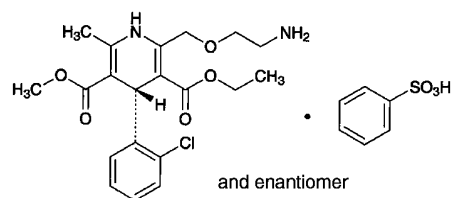

$C_{20}H_{25}ClN_2O_5 \cdot C_6H_6O_3S$: 567.05

3-Ethyl 5-methyl (4*RS*)-2-[(2-aminoethoxy)methyl]-4-(2-chlorophenyl)-6-methyl-1,4-dihydropyridine-3,5-dicarboxylate monobenzenesulfonate
[111470-99-6]

Amlodipine Besilate contains not less than 98.0% and not more than 102.0% of $C_{20}H_{25}ClN_2O_5 \cdot C_6H_6O_3S$,

calculated on the anhydrous basis.

Description Amlodipine Besilate occurs as a white to yellowish white crystalline powder.

It is freely soluble in methanol, sparingly soluble in ethanol (99.5), and slightly soluble in water.

A solution of Amlodipine Besilate in methanol (1 in 100) shows no optical rotation.

Melting point: about 198°C (with decomposition).

Identification (1) Determine the absorption spectrum of a solution of Amlodipine Besilate in 0.01 mol/L hydrochloric acid-methanol TS (1 in 40,000) as directed under Ultraviolet-visible Spectrophotometry <2.24>, and compare the spectrum with the Reference Spectrum or the spectrum of a solution of Amlodipine Besilate RS prepared in the same manner as the sample solution: both spectra exhibit similar intensities of absorption at the same wavelengths.

(2) Determine the infrared absorption spectrum of Amlodipine Besilate as directed in the potassium bromide disk method under Infrared Spectrophotometry <2.25>, and compare the spectrum with the Reference Spectrum or the spectrum of Amlodipine Besilate RS: both spectra exhibit similar intensities of absorption at the same wave numbers.

(3) To 30 mg of Amlodipine Besilate add 0.1 g of sodium nitrate and 0.1 g of anhydrous sodium carbonate, mix, and gradually ignite. After cooling, dissolve the residue in 2 mL of dilute hydrochloric acid and 10 mL of water, filter if necessary, and add barium chloride TS: a white precipitate is formed.

Purity (1) Heavy metals <1.07>—Proceed with 1.0 g of Amlodipine Besilate according to Method 4, and perform the test. Prepare the control solution with 2.5 mL of Standard Lead Solution (not more than 25 ppm).

(2) Related substances—Dissolve 0.10 g of Amlodipine Besilate in 50 mL of a mixture of water and acetonitrile (1:1), and use this solution as the sample solution. Pipet 1 mL of the sample solution, and add the mixture of water and acetonitrile (1:1) to make exactly 100 mL. Pipet 3 mL of this solution, add the mixture of water and acetonitrile (1:1) to make exactly 10 mL, and use this solution as the standard solution. Perform the test with exactly 10 µL each of the sample solution and standard solution as directed under Liquid Chromatography <2.01> according to the following conditions, and determine each peak area by the automatic integration method: the area of the peak having the relative retention time of 0.90 with respect to amlodipine, obtained from the sample solution is not larger than the peak area of amlodipine from the standard solution, and the area of the peak other than amlodipine, other than benzenesulfonic acid having the relative retention time of about 0.15 with respect to amlodipine, and other than the peak mentioned above is not larger than 1/3 times the peak area of amlodipine from the standard solution. Furthermore, total peak area for peaks other than amlodipine and benzenesulfonic acid of the sample solution is not larger than 2.7 times the peak area of amlodipine from the standard solution.

Operating conditions—

Detector: An ultraviolet absorption photometer (wavelength: 237 nm).

Column: A stainless steel column 4.6 mm in inside diameter and 15 cm in length, packed with octadecylsilanized silica gel for liquid chromatography (3 µm in particle diameter).

Column temperature: A constant temperature of about 35°C.

Mobile phase A: A mixture of water and trifluoroacetic acid (5000:1).

Mobile phase B: A mixture of acetonitrile and trifluoroacetic acid (5000:1).

Flowing of the mobile phase: Control the gradient by mixing the mobile phases A and B as directed in the following table.

Time after injection of sample (min)	Mobile phase A (vol%)	Mobile phase B (vol%)
0 – 30	80 → 20	20 → 80
30 – 45	20	80

Flow rate: 1.0 mL per minute.

Time span of measurement: About 3 times as long as the retention time of amlodipine, beginning after the solvent peak.

System suitability—

Test for required detectability: Pipet 1 mL of the standard solution, and add a mixture of water and acetonitrile (1:1) to make exactly 10 mL. Confirm that the peak area of amlodipine obtained with 10 µL of this solution is equivalent to 7 to 13% of that with 10 µL of the standard solution.

System performance: When the procedure is run with 10 µL of the standard solution under the above operating conditions, the number of theoretical plates and the symmetry factor of the peak of amlodipine are not less than 70,000 and not more than 1.5, respectively.

System repeatability: When the test is repeated 6 times with 10 µL of the standard solution under the above operating conditions, the relative standard deviation of the peak area of amlodipine is not more than 2.0%.

(3) Residual solvent—Being specified separately.

Water <2.48> Not more than 0.5% (1 g, volumetric titration, direct titration).

Residue on ignition <2.44> Not more than 0.2% (1 g).

Assay Weigh accurately about 35 mg each of Amlodipine Besilate and Amlodipine Besilate RS (separately determine the water <2.48> using the same manner as Amlodipine Besilate), dissolve them separately in the mobile phase to make exactly 250 mL. Pipet 5 mL each of these solutions, add exactly 5 mL each of the internal standard solution, add the mobile phase to make 25 mL, and use these solutions as the sample solution and standard solution. Perform the test with 20 µL of the sample solution and standard solution as directed under Liquid Chromatography <2.01> according to the following conditions, and calculate the ratios, Q_T and Q_S , of the peak area of amlodipine to that of the internal standard.

$$\begin{aligned} & \text{Amount (mg) of } C_{20}H_{25}ClN_2O_5 \cdot C_6H_6O_3S \\ & = M_S \times Q_T / Q_S \end{aligned}$$

M_S : Amount (mg) of Amlodipine Besilate RS, calculated on the anhydrous basis

Internal standard solution—A solution of isobutyl parahydroxybenzoate in the mobile phase (3 in 20,000).

Operating conditions—

Detector: An ultraviolet absorption photometer (wavelength: 237 nm).

Column: A stainless steel column 4.6 mm in inside diameter and 15 cm in length, packed with octadecylsilanized silica gel for liquid chromatography (5 μ m in particle diameter).

Column temperature: A constant temperature of about 25°C.

Mobile phase: A mixture of methanol and a solution of potassium dihydrogen phosphate (41 in 10,000) (13:7).

Flow rate: Adjust the flow rate so that the retention time of amlodipine is about 8 minutes.

System suitability—

System performance: When the procedure is run with 20 μ L of the standard solution under the above operating conditions, amlodipine and the internal standard are eluted in this order with the resolution between these peaks being not less than 3.

System repeatability: When the test is repeated 6 times with 20 μ L of the standard solution under the above operating conditions, the relative standard deviation of the ratio of the peak area of amlodipine to that of the internal standard is not more than 1.0%.

Containers and storage Containers—Well-closed containers.

Storage—Light-resistant.

Amlodipine Besilate Tablets

アムロジピンベシル酸塩錠

Amlodipine Besilate Tablets contain not less than 95.0% and not than 105.0% of the labeled amount of amlodipine besilate ($C_{20}H_{25}ClN_2O_5 \cdot C_6H_6O_3S$; 567.05).

Method of preparation Prepare as directed under Tablets, with Amlodipine Besilate.

Identification To a quantity of powdered Amlodipine Besilate Tablets, equivalent to 2.5 mg of Amlodipine Besilate according to the labeled amount, add 100 mL of 0.01 mol/L hydrochloric acid-methanol TS, shake vigorously, and filter. Determine the absorption spectrum of the filtrate as directed under Ultraviolet-visible Spectrophotometry <2.24>: it exhibits maxima between 235 nm and 239 nm, and between 358 nm and 362 nm.

Uniformity of dosage units <6.02> Perform the test according to the following method: it meets the requirement of the Content uniformity test.

To 1 tablet of Amlodipine Besilate Tablets add 10 mL of water to disintegrate, disperse with the aid of ultrasonic waves with occasional shaking, add the mobile phase to make exactly V mL so that each mL contains about 69 μ g of amlodipine besilate ($C_{20}H_{25}ClN_2O_5 \cdot C_6H_6O_3S$), and shake for 60 minutes. Centrifuge this solution, pipet 10 mL of the supernatant liquid, add exactly 5 mL of the internal standard solution, add the mobile phase to make 25 mL, and use this solution as the sample solution. Proceed as directed in the Assay.

$$\begin{aligned} & \text{Amount (mg) of amlodipine besilate} \\ & (C_{20}H_{25}ClN_2O_5 \cdot C_6H_6O_3S) \\ & = M_S \times Q_T/Q_S \times V/500 \end{aligned}$$

M_S : Amount (mg) of Amlodipine Besilate RS, calculated on the anhydrous basis

Internal standard solution—A solution of isobutyl parahydroxybenzoate in the mobile phase (3 in 20,000).

Dissolution Being specified separately.

Assay To 20 Amlodipine Besilate Tablets add 100 mL of water to disintegrate, disperse with the aid of ultrasonic waves with occasional shaking, add the mobile phase to make exactly 1000 mL, and shake for 60 minutes. Centrifuge this solution, pipet a volume of the supernatant liquid, equivalent to about 0.7 mg of amlodipine besilate ($C_{20}H_{25}ClN_2O_5 \cdot C_6H_6O_3S$), add exactly 5 mL of the internal standard solution, add the mobile phase to make 25 mL, and use this solution as the sample solution. Separately, weigh accurately about 35 mg of Amlodipine Besilate RS (separately, determine the water <2.48> in the same manner as Amlodipine Besilate), and dissolve in the mobile phase to make exactly 250 mL. Pipet 5 mL of this solution, add exactly 5 mL of the internal standard solution, add the mobile phase to make 25 mL, and use this solution as the standard solution. Perform the test with 20 μ L each of the sample solution and standard solution as directed under Liquid Chromatography <2.01> according to the following conditions, and calculate the ratios, Q_T and Q_S , of the peak area of amlodipine to that of the internal standard.

$$\begin{aligned} & \text{Amount (mg) of amlodipine besilate} \\ & (C_{20}H_{25}ClN_2O_5 \cdot C_6H_6O_3S) \\ & = M_S \times Q_T/Q_S \times 1/50 \end{aligned}$$

M_S : Amount (mg) of Amlodipine Besilate RS, calculated on the anhydrous basis

Internal standard solution—A solution of isobutyl parahydroxybenzoate in the mobile phase (3 in 20,000).

Operating conditions—

Detector: An ultraviolet absorption photometer (wavelength: 237 nm).

Column: A stainless steel column 4.6 mm in inside diameter and 15 cm in length, packed with octadecylsilanized silica gel for liquid chromatography (5 μ m in particle diameter).

Column temperature: A constant temperature of about 25°C.

Mobile phase: A mixture of methanol and potassium dihydrogen phosphate (41 in 10,000) (13:7).

Flow rate: Adjust the flow rate so that the retention time of amlodipine is about 8 minutes.

System suitability—

System performance: When the procedure is run with 20 μ L of the standard solution under the above operating conditions, amlodipine and the internal standard are eluted in this order with the resolution between these peaks being not less than 5.

System repeatability: When the test is repeated 6 times with 20 μ L of the standard solution under the above operating conditions, the relative standard deviation of the ratios of the peak area of amlodipine to that of the internal standard is not more than 1.0%.

Containers and storage Containers—Well-closed containers.

Ammonia Water

アンモニア水

Ammonia Water contains not less than 9.5 w/v% and not more than 10.5 w/v% of ammonia (NH₃: 17.03).

Description Ammonia Water occurs as a clear, colorless liquid, having a very pungent, characteristic odor.

It is alkaline.

Specific gravity d_{20}^{20} : 0.95 – 0.96

Identification (1) Hold a glass rod moistened with hydrochloric acid near the surface of Ammonia Water: dense white fumes are produced.

(2) Hold moistened red litmus paper near the surface of Ammonia Water: it turns blue.

Purity (1) Residue on evaporation—Evaporate 10.0 mL of Ammonia Water to dryness, and dry the residue at 105°C for 1 hour: the mass of the residue is not more than 2.0 mg.

(2) Heavy metals <1.07>—Evaporate 5.0 mL of Ammonia Water to dryness on a water bath, add 1 mL of dilute hydrochloric acid to the residue, and evaporate to dryness. Dissolve the residue in 2 mL of dilute acetic acid, add water to make 50 mL, and perform the test using this solution as the test solution. Prepare the control solution with 2.5 mL of Standard Lead Solution, 2 mL of dilute acetic acid and water to make 50 mL (not more than 5 ppm).

(3) Potassium permanganate-reducing substances—To 10.0 mL of Ammonia Water add 40 mL of dilute sulfuric acid while cooling, and add 0.10 mL of 0.02 mol/L potassium permanganate VS: the red color of the potassium permanganate does not disappear within 10 minutes.

Assay Measure exactly 5 mL of Ammonia Water, add 25 mL of water, and titrate <2.50> with 0.5 mol/L sulfuric acid VS (indicator: 2 drops of methyl red TS).

Each mL of 0.5 mol/L sulfuric acid VS
= 17.03 mg of NH₃

Containers and storage Containers—Tight containers.

Storage—Not exceeding 30°C.

Amobarbital

アモバルビタール

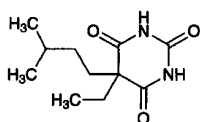

C₁₁H₁₈N₂O₃: 226.27

5-Ethyl-5-(3-methylbutyl)pyrimidine-

2,4,6(1*H*,3*H*,5*H*)-trione

[57-43-2]

Amobarbital, when dried, contains not less than 99.0% of C₁₁H₁₈N₂O₃.

Description Amobarbital occurs as white crystals or crys-

talline powder. It is odorless, and has a slightly bitter taste.

It is freely soluble in ethanol (95), in acetone and in diethyl ether, sparingly soluble in chloroform, and practically insoluble in water.

It dissolves in sodium hydroxide TS and in sodium carbonate TS.

The pH of a saturated solution of Amobarbital is between 5.0 and 5.6.

Identification (1) Boil 0.2 g of Amobarbital with 10 mL of sodium hydroxide TS: the gas evolved changes moistened red litmus paper to blue.

(2) Dissolve 0.05 g of Amobarbital in 2 to 3 drops of ammonia-ammonium chloride buffer solution, pH 10.7, and 5 mL of diluted pyridine (1 in 10). Add 5 mL of chloroform and 0.3 mL of copper (II) sulfate TS to the solution: a red-purple precipitate is produced in the aqueous layer. Shake the mixture: a red-purple color is produced in the chloroform layer.

(3) To 0.4 g of Amobarbital add 0.1 g of anhydrous sodium carbonate and 4 mL of water, shake, and add a solution of 0.3 g of 4-nitrobenzyl chloride in 7 mL of ethanol (95). Heat the mixture on a water bath for 30 minutes under a reflux condenser, and allow to stand for 1 hour. Filter the crystals produced, wash with 7 mL of sodium hydroxide TS and a small portion of water, recrystallize from ethanol, and dry at 105°C for 30 minutes: the crystals so obtained melt <2.60> between 168°C and 173°C or between 150°C and 154°C.

Melting point <2.60> 157 – 160°C

Purity (1) Clarity and color of solution—Dissolve 0.5 g of Amobarbital in 5 mL of sodium hydroxide TS: the solution is clear and colorless.

(2) Chloride <1.03>—Dissolve 0.30 g of Amobarbital in 20 mL of acetone, and add 6 mL of dilute nitric acid and water to make 50 mL. Perform the test using this solution as the test solution. Prepare the control solution as follows: take 0.30 mL of 0.01 mol/L hydrochloric acid VS, 20 mL of acetone and 6 mL of dilute nitric acid, and add water to make 50 mL (not more than 0.035%).

(3) Sulfate <1.14>—Dissolve 0.40 g of Amobarbital in 20 mL of acetone, and add 1 mL of dilute hydrochloric acid and water to make 50 mL. Perform the test using this solution as the test solution. Prepare the control solution as follows: take 0.40 mL of 0.005 mol/L sulfuric acid VS, 20 mL of acetone, and 1 mL of dilute hydrochloric acid, and add water to make 50 mL (not more than 0.048%).

(4) Heavy metals <1.07>—Proceed with 1.0 g of Amobarbital according to Method 2, and perform the test. Prepare the control solution with 2.0 mL of Standard Lead Solution (not more than 20 ppm).

(5) Readily carbonizable substances <1.15>—Perform the test with 0.5 g of Amobarbital. The solution is not more colored than Matching Fluid A.

Loss on drying <2.41> Not more than 1.0% (1 g, 105°C, 4 hours).

Residue on ignition <2.44> Not more than 0.1% (1 g).

Assay Weigh accurately about 0.5 g of Amobarbital, previously dried, and dissolve in 5 mL of ethanol (95) and 50 mL of chloroform. Titrate <2.50> with 0.1 mol/L potassium hydroxide-ethanol VS until the color of the solution changes

from yellow through light blue to purple (indicator: 1 mL of alizarin yellow GG-thymolphthalein TS). Perform a blank determination, and make any necessary correction.

Each mL of 0.1 mol/L potassium hydroxide-ethanol VS
= 22.63 mg of $C_{11}H_{18}N_2O_3$

Containers and storage Containers—Well-closed containers.

Amobarbital Sodium for Injection

注射用アモバルビタールナトリウム

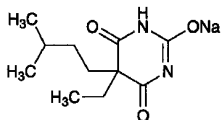

$C_{11}H_{17}N_2NaO_3$: 248.25

Monosodium 5-ethyl-5-(3-methylbutyl)-4,6-dioxo-1,4,5,6-tetrahydropyrimidin-2-olate
[64-43-7]

Amobarbital Sodium for Injection is a preparation for injection which is dissolved before use.

When dried, it contains not less than 98.5% of amobarbital sodium ($C_{11}H_{17}N_2NaO_3$), and not less than 92.5% and not more than 107.5% of the labeled amount of amobarbital sodium ($C_{11}H_{17}N_2NaO_3$).

Method of preparation Prepare as directed under Injections.

Description Amobarbital Sodium for Injection occurs as white crystals or a crystalline powder. It is odorless, and has a bitter taste.

It is freely soluble in water and in ethanol (95), and practically insoluble in diethyl ether and in chloroform.

The pH of its solution (1 in 10) is between 10.0 and 11.0. It is hygroscopic.

Identification (1) Dissolve 1.5 g of Amobarbital Sodium for Injection in 20 mL of water, and add 10 mL of dilute hydrochloric acid with stirring: a white precipitate is produced. Collect the precipitate, wash with four 10-mL portions of water, and dry at 105°C for 3 hours: it melts <2.60> between 157°C and 160°C. With this precipitate, proceed as directed in the Identification under Amobarbital.

(2) Ignite 0.5 g of Amobarbital Sodium for Injection, cool, and dissolve the residue in 10 mL of water: the solution responds to the Qualitative Tests <1.09> (1) for sodium salt.

Purity (1) Clarity and color of solution—Dissolve 1.0 g of Amobarbital Sodium for Injection in 10 mL of freshly boiled and cooled water: the solution is clear and colorless.

(2) Chloride <1.03>—Dissolve 1.0 g of Amobarbital Sodium for Injection in 49 mL of water, add 1 mL of acetic acid (100), shake, and filter. Discard the first 10 mL of the filtrate, and to the subsequent 30 mL of the filtrate add 6 mL of dilute nitric acid and water to make 50 mL. Perform the test using this solution as the test solution. Prepare the control solution as follows: to 0.30 mL of 0.01 mol/L hydrochloric acid VS add 0.5 mL of acetic acid (100), 6 mL of dilute nitric acid and water to make 50 mL (not more than

0.018%).

(3) Sulfate <1.14>—Dissolve 2.0 g of Amobarbital Sodium for Injection in 49 mL of water, add 1 mL of acetic acid (100), shake, and filter. Discard the first 10 mL of the filtrate, and to the subsequent 25 mL of the filtrate add 2.5 mL of dilute hydrochloric acid and water to make 50 mL. Perform the test using this solution as the test solution. Prepare the control solution as follows: to 0.40 mL of 0.005 mol/L sulfuric acid VS add 0.5 mL of acetic acid (100), 1 mL of dilute hydrochloric acid and water to make 50 mL (not more than 0.019%).

(4) Heavy metals <1.07>—Dissolve 2.0 g of Amobarbital Sodium for Injection in 45 mL of water, add 5 mL of dilute hydrochloric acid, shake vigorously, and warm on a water bath for 2 minutes with occasional shaking. Cool, add 30 mL of water, shake, and filter. Discard the first 10 mL of the filtrate, add 1 drop of phenolphthalein TS to the subsequent 40 mL of the filtrate, add ammonia TS until a slight red color develops, and add 2.5 mL of dilute hydrochloric acid and water to make 50 mL. Perform the test using this solution as the test solution. Prepare the control solution as follows: to 2.5 mL of dilute hydrochloric acid add 1 drop of phenolphthalein TS, add ammonia TS until a pale red color develops, and add 2.5 mL of dilute acetic acid, 2.0 mL of Standard Lead Solution and water to make 50 mL (not more than 20 ppm).

(5) Neutral or basic substances—Dissolve about 1 g of Amobarbital Sodium for Injection, accurately weighed, in 10 mL of water and 5 mL of sodium hydroxide TS, then add 40 mL of chloroform, and shake well. Separate the chloroform layer, wash with two 5-mL portions of water, and filter. Evaporate the filtrate on a water bath to dryness, and dry the residue at 105°C for 1 hour: the mass of the residue is not more than 0.30%.

(6) Readily carbonizable substances <1.15>—Perform the test with 0.5 g of Amobarbital Sodium for Injection: the solution is not more colored than Matching Fluid A.

Loss on drying <2.41> Not more than 1.0% (1 g, 105°C, 4 hours).

Assay Weigh accurately the contents of not less than 10 samples of Amobarbital Sodium for Injection. Weigh accurately about 0.5 g of the contents, previously dried, transfer to a separator, dissolve in 20 mL of water, add 5 mL of ethanol (95) and 10 mL of dilute hydrochloric acid, and extract with 50 mL of chloroform, then with three 25-mL portions of chloroform. Combine the chloroform extracts, wash with two 5-mL portions of water, and extract the washings with two 10-mL portions of chloroform. Filter the combined chloroform extracts into a conical flask, and wash the filter paper with three 5-mL portions of chloroform. Combine the filtrate and the washings, and add 10 mL of ethanol (95). Titrate <2.50> with 0.1 mol/L potassium hydroxide-ethanol VS until the color of the solution changes from yellow through light blue to purple (indicator: 2 mL of alizarin yellow GG-thymolphthalein TS). Perform a blank determination with a mixture of 160 mL of chloroform and 30 mL of ethanol (95), and make any necessary correction.

Each mL of 0.1 mol/L potassium hydroxide-ethanol VS
= 24.83 mg of $C_{11}H_{17}N_2NaO_3$

Containers and storage Containers—Hermetic containers.

Amosulalol Hydrochloride

アモスラロール塩酸塩

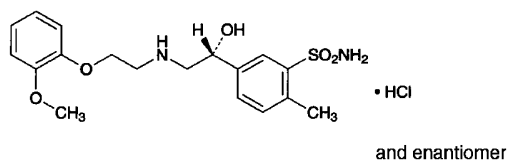

$C_{18}H_{24}N_2O_5S \cdot HCl$: 416.92
5-((1*RS*)-1-Hydroxy-2-[[2-(2-methoxyphenoxy)ethyl]amino]ethyl)-2-methylbenzenesulfonamide monohydrochloride
[70958-86-0]

Amosulalol Hydrochloride contains not less than 98.5% and not more than 101.0% of $C_{18}H_{24}N_2O_5S \cdot HCl$, calculated on the anhydrous basis.

Description Amosulalol Hydrochloride occurs as white crystals or a white crystalline powder. It has a bitter taste.

It is very soluble in formic acid, freely soluble in methanol, and sparingly soluble in water and in ethanol (99.5).

It is hygroscopic.

A solution of Amosulalol Hydrochloride in methanol (1 in 100) shows no optical rotation.

Identification (1) Determine the absorption spectrum of a solution of Amosulalol Hydrochloride (1 in 20,000) as directed under Ultraviolet-visible Spectrophotometry <2.24>, and compare the spectrum with the Reference Spectrum: both spectra exhibit similar intensities of absorption at the same wavelengths.

(2) Determine the infrared absorption spectrum of Amosulalol Hydrochloride as directed in the potassium chloride disk method under Infrared Spectrophotometry <2.25>, and compare the spectrum with the Reference Spectrum: both spectra exhibit similar intensities of absorption at the same wave numbers.

(3) A solution of Amosulalol Hydrochloride (1 in 100) responds to the Qualitative Tests <1.09> for chloride.

Melting point <2.60> 158 – 162°C

Purity (1) Heavy metals <1.07>—Place 1.0 g of Amosulalol Hydrochloride in a porcelain crucible, add 1.5 mL of sulfuric acid, cover loosely, and heat gently to carbonize. After cooling, add 2 mL of nitric acid, heat carefully until white fumes no longer are evolved, and then heat intensely to 500 – 600°C to incinerate. After cooling, add 2 mL of hydrochloric acid, proceed according to Method 2, and perform the test. The control solution, processed in the same manner as the test solution using the same amounts of reagents, is prepared by combining 2.0 mL of Standard Lead Solution and water to make 50 mL (not more than 20 ppm).

(2) Related substances—Dissolve 0.10 g of Amosulalol Hydrochloride in 20 mL of the mobile phase, and use this solution as the sample solution. Pipet 1 mL of the sample solution, add the mobile phase to make exactly 200 mL, and use this solution as the standard solution. Perform the test with exactly 10 μ L each of the sample solution and standard solution as directed under Liquid Chromatography <2.01> according to the following conditions, and determine each

peak area of both solutions by the automatic integration method: the total area of the peaks other than amosulalol obtained from the sample solution is not larger than 2/5 times the peak area of amosulalol from the standard solution.

Operating conditions—

Detector: An ultraviolet absorption photometer (wavelength: 272 nm).

Column: A stainless steel column 4.6 mm in inside diameter and 15 cm in length, packed with octadecylsilanized silica gel for liquid chromatography (5 μ m in particle diameter).

Column temperature: A constant temperature of about 30°C.

Mobile phase: Dissolve 1.36 g of potassium dihydrogen phosphate in water to make 1000 mL, and adjust to pH 5.7 by adding a solution prepared by dissolving 3.58 g of disodium hydrogen phosphate dodecahydrate in water to make 1000 mL. To 670 mL of this solution add 330 mL of acetonitrile.

Flow rate: Adjust the flow rate so that the retention time of amosulalol is about 7 minutes.

Time span of measurement: About 2 times as long as the retention time of amosulalol, beginning after the solvent peak.

System suitability—

Test for required detectability: Pipet 1 mL of the standard solution, and add the mobile phase to make exactly 10 mL. Confirm that the peak area of amosulalol obtained with 10 μ L of this solution is equivalent to 7 to 13% of that with 10 μ L of the standard solution.

System performance: When the procedure is run with 10 μ L of the standard solution under the above operating conditions, the number of theoretical plates and the symmetry factor of the peak of amosulalol are not less than 4000 and not more than 1.7, respectively.

System repeatability: When the test is repeated 6 times with 10 μ L of the standard solution under the above operating conditions, the relative standard deviation of the peak area of amosulalol is not more than 1.0%.

Water <2.48> Not more than 4.0% (1 g, volumetric titration, direct titration).

Residue on ignition <2.44> Not more than 0.1% (1 g).

Assay Weigh accurately about 0.6 g of Amosulalol Hydrochloride, dissolve in 3 mL of formic acid, add 80 mL of a mixture of acetic acid (100) and acetic anhydride (3:2), and titrate <2.50> within 5 minutes with 0.1 mol/L perchloric acid VS (potentiometric titration). Perform a blank determination using the same procedure, and make any necessary correction.

Each mL of 0.1 mol/L perchloric acid VS
= 41.69 mg of $C_{18}H_{24}N_2O_5S \cdot HCl$

Containers and storage Containers—Tight containers.

Amosulalol Hydrochloride Tablets

アモスラロール塩酸塩錠

Amosulalol Hydrochloride Tablets contain not less than 95.0% and not more than 105.0% of the labeled amount of amosulalol hydrochloride ($C_{18}H_{24}N_2O_5S.HCl$; 416.92).

Method of preparation Prepare as directed under Tablets, with Amosulalol Hydrochloride.

Identification To a quantity of powdered Amosulalol Hydrochloride Tablets, equivalent to 50 mg of Amosulalol Hydrochloride according to the labeled amount, add 25 mL of 0.1 mol/L hydrochloric acid TS, shake well, and then centrifuge. To 2.5 mL of the supernatant liquid add water to make 100 mL. Determine the absorption spectrum of this solution as directed under Ultraviolet-visible Spectrophotometry <2.24>: it exhibits a maximum between 270 nm and 274 nm, and a shoulder between 275 nm and 281 nm.

Uniformity of dosage units <6.02> Perform the test according to the following method: it meets the requirement of the Content uniformity test.

Take 1 tablet of Amosulalol Hydrochloride Tablets, disintegrate by adding 2 mL of 0.1 mol/L hydrochloric acid TS, add 15 mL of methanol, and shake well. Add methanol to make exactly V mL so that each mL contains about 0.4 mg of amosulalol hydrochloride ($C_{18}H_{24}N_2O_5S.HCl$), and centrifuge. Pipet 5 mL of the supernatant liquid, add exactly 2 mL of the internal standard solution and the mobile phase to make 20 mL, and use this solution as the sample solution. Separately, weigh accurately about 20 mg of amosulalol hydrochloride for assay (separately determine the water <2.48> in the same manner as Amosulalol Hydrochloride), and dissolve in methanol to make exactly 50 mL. Pipet 5 mL of this solution, add exactly 2 mL of the internal standard solution, add the mobile phase to make 20 mL, and use this solution as the standard solution. Then, proceed as directed in the Assay.

$$\begin{aligned} & \text{Amount (mg) of amosulalol hydrochloride} \\ & (C_{18}H_{24}N_2O_5S.HCl) \\ & = M_S \times Q_T/Q_S \times V/50 \end{aligned}$$

M_S : Amount (mg) of amosulalol hydrochloride for assay, calculated on the anhydrous basis

Internal standard solution—A solution of ethyl parahydroxybenzoate in methanol (1 in 6250).

Dissolution <6.10> When the test is performed at 50 revolutions per minute according to the Paddle method, using 900 mL of water as the dissolution medium, the dissolution rate in 30 minutes of Amosulalol Hydrochloride Tablets is not less than 75%.

Start the test with 1 tablet of Amosulalol Hydrochloride Tablets, withdraw not less than 20 mL of the medium at the specified minute after starting the test, and filter through a membrane filter with a pore size not exceeding 0.5 μm . Discard the first 10 mL of the filtrate, pipet V mL of the subsequent filtrate, add water to make exactly V' mL so that each mL contains about 5.5 μg of amosulalol hydrochloride ($C_{18}H_{24}N_2O_5S.HCl$) according to the labeled amount, and

use this solution as the sample solution. Separately, weigh accurately about 22 mg of amosulalol hydrochloride for assay (separately determine the water <2.48> in the same manner as Amosulalol Hydrochloride), and dissolve in water to make exactly 200 mL. Pipet 5 mL of this solution, add water to make exactly 100 mL, and use this solution as the standard solution. Perform the test with exactly 50 μL each of the sample solution and standard solution as directed under Liquid Chromatography <2.01> according to the following conditions, and determine the amosulalol peak areas, A_T and A_S , of both solutions.

$$\begin{aligned} & \text{Dissolution rate (\%)} \text{ with respect to the labeled amount} \\ & \text{of amosulalol hydrochloride } (C_{18}H_{24}N_2O_5S.HCl) \\ & = M_S \times A_T/A_S \times V'/V \times 1/C \times 45/2 \end{aligned}$$

M_S : Amount (mg) of amosulalol hydrochloride for assay, calculated on the anhydrous basis

C : Labeled amount (mg) of amosulalol hydrochloride ($C_{18}H_{24}N_2O_5S.HCl$) in 1 tablet

Operating conditions—

Detector: An ultraviolet absorption photometer (wavelength: 272 nm).

Column: A stainless steel column 4.6 mm in inside diameter and 15 cm in length, packed with octadecylsilanized silica gel for liquid chromatography (5 μm in particle diameter).

Column temperature: A constant temperature of about 30°C.

Mobile phase: Dissolve 1.36 g of potassium dihydrogen phosphate in water to make 1000 mL, and adjust to pH 5.7 by adding a solution prepared by dissolving 3.58 g of disodium hydrogen phosphate dodecahydrate in water to make 1000 mL. To 670 mL of this solution add 330 mL of acetonitrile.

Flow rate: Adjust the flow rate so that the retention time of amosulalol is about 5 minutes.

System suitability—

System performance: When the procedure is run with 50 μL of the standard solution under the above operating conditions, the number of theoretical plates and the symmetry factor of the peak of amosulalol are not less than 4000 and not more than 1.7, respectively.

System repeatability: When the test is repeated 6 times with 50 μL of the standard solution under the above operating conditions, the relative standard deviation of the peak area of amosulalol is not more than 1.0%.

Assay Take 10 Amosulalol Hydrochloride Tablets, add 20 mL of 0.1 mol/L hydrochloric acid TS, and shake well to disintegrate. Add 120 mL of methanol, again shake well, add methanol to make exactly 200 mL, and then centrifuge. Pipet a volume of supernatant liquid corresponding to about 5 mg of amosulalol hydrochloride ($C_{18}H_{24}N_2O_5S.HCl$), add exactly 5 mL of the internal standard solution, add the mobile phase to make 50 mL, and use this solution as the sample solution. Separately, weigh accurately about 25 mg of amosulalol hydrochloride for assay (separately determine the water <2.48> in the same manner as Amosulalol Hydrochloride), and dissolve in methanol to make exactly 25 mL. Pipet 5 mL of this solution, add exactly 5 mL of the internal standard solution, add the mobile phase to make 50 mL, and use this solution as the standard solution. Perform the test with 10 μL each of the sample solution and standard solution as directed under Liquid Chromatography <2.01> according to

the following conditions, and calculate the ratios, Q_T and Q_S , of the peak area of amosulalol to that of the internal standard.

$$\begin{aligned} & \text{Amount (mg) of amosulalol hydrochloride} \\ & (\text{C}_{18}\text{H}_{24}\text{N}_2\text{O}_5\text{S}\cdot\text{HCl}) \\ & = M_S \times Q_T/Q_S \times 1/5 \end{aligned}$$

M_S : Amount (mg) of amosulalol hydrochloride for assay, calculated on the anhydrous basis

Internal standard solution—A solution of ethyl parahydroxybenzoate in methanol (1 in 6250).

Operating conditions—

Detector: An ultraviolet absorption photometer (wavelength: 272 nm).

Column: A stainless steel column 4.6 mm in inside diameter and 15 cm in length, packed with octadecylsilanized silica gel for liquid chromatography (5 μm in particle diameter).

Column temperature: A constant temperature of about 25°C.

Mobile phase: A mixture of diluted acetic acid (100) (1 in 25), acetonitrile and a solution of ammonium acetate (1 in 250) (5:3:2).

Flow rate: Adjust the flow rate so that the retention time of amosulalol is about 4 minutes.

System suitability—

System performance: When the procedure is run with 10 μL of the standard solution under the above operating conditions, amosulalol and the internal standard are eluted in this order with the resolution between these peaks being not less than 7.

System repeatability: When the test is repeated 6 times with 10 μL of the standard solution under the above operating conditions, the relative standard deviation of the ratio of the peak area of amosulalol to that of the internal standard is not more than 1.0%.

Containers and storage Containers—Tight containers.

Amoxapine

アモキサピン

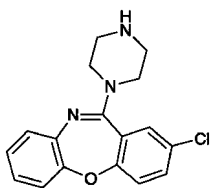

$\text{C}_{17}\text{H}_{16}\text{ClN}_3\text{O}$: 313.78

2-Chloro-11-(piperazin-1-yl)dibenzo[*b,f*][1,4]oxazepine
[14028-44-5]

Amoxapine, when dried, contains not less than 98.5% of $\text{C}_{17}\text{H}_{16}\text{ClN}_3\text{O}$.

Description Amoxapine occurs as white to light yellowish white crystals or crystalline powder.

It is freely soluble in acetic acid (100), slightly soluble in ethanol (95) and in diethyl ether, and practically insoluble in water.

Identification (1) Determine the absorption spectrum of a

solution of Amoxapine in 0.1 mol/L hydrochloric acid TS (1 in 50,000) as directed under Ultraviolet-visible Spectrophotometry <2.24>, and compare the spectrum with the Reference Spectrum: both spectra exhibit similar intensities of absorption as the same wavelengths.

(2) Determine the infrared absorption spectrum of Amoxapine, previously dried, as directed in the potassium bromide disk method under Infrared Spectrophotometry <2.25>, and compare the spectrum with the Reference Spectrum: both spectra exhibit similar intensities of absorption at the same wave numbers.

(3) Perform the test with Amoxapine as directed under Flame Coloration Test <1.04> (2): a green color appears.

Melting point <2.60> 178 – 182°C

Purity (1) Heavy metals <1.07>—Proceed with 2.0 g of Amoxapine according to Method 2, and perform the test. Prepare the control solution with 3.0 mL of Standard Lead Solution (not more than 15 ppm).

(2) Related substances—Dissolve 0.5 g of Amoxapine in 10 mL of a mixture of ethanol (95) and acetic acid (100) (9:1), and use this solution as the sample solution. Pipet 1 mL of the sample solution, and add a mixture of ethanol (95) and acetic acid (100) (9:1) to make exactly 10 mL. Pipet 1 mL of this solution, add a mixture of ethanol (95) and acetic acid (100) (9:1) to make exactly 20 mL, and use this solution as the standard solution. Perform the test with these solutions as directed under Thin-layer Chromatography <2.03>. Spot 5 μL each of the sample solution and standard solution on a plate of silica gel with fluorescent indicator for thin-layer chromatography. Develop the plate with a mixture of ethanol (95) and acetic acid (100) (9:1) to a distance of about 10 cm, and air-dry the plate. Examine under ultraviolet light (main wavelength: 254 nm): the spots other than the principal spot from the sample solution are not more intense than the spot from the standard solution.

Loss on drying <2.41> Not more than 0.4% (1 g, in vacuum, 60°C, 3 hours).

Residue on ignition <2.44> Not more than 0.1% (1 g).

Assay Weigh accurately about 0.3 g of Amoxapine, previously dried, dissolve in 50 mL of acetic acid (100), and titrate <2.50> with 0.1 mol/L perchloric acid VS until the color of the solution changes from purple through blue to greenish blue (indicator: 2 drops of crystal violet TS). Perform a blank determination, and make any necessary correction.

$$\begin{aligned} & \text{Each mL of 0.1 mol/L perchloric acid VS} \\ & = 15.69 \text{ mg of } \text{C}_{17}\text{H}_{16}\text{ClN}_3\text{O} \end{aligned}$$

Containers and storage Containers—Tight containers.

Amoxicillin Hydrate

アモキシシリン水和物

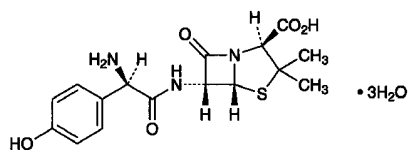

$C_{16}H_{19}N_3O_5S \cdot 3H_2O$: 419.45
 (2*S*,5*R*,6*R*)-6-[(2*R*)-2-Amino-2-(4-hydroxyphenyl)-acetylamino]-3,3-dimethyl-7-oxo-4-thia-1-azabicyclo[3.2.0]heptane-2-carboxylic acid trihydrate
 [61336-70-7]

Amoxicillin Hydrate contains not less than 950 μg (potency) and not more than 1010 μg (potency) per mg, calculated on the anhydrous basis. The potency of Amoxicillin Hydrate is expressed as mass (potency) of amoxicillin ($C_{16}H_{19}N_3O_5S$: 365.40).

Description Amoxicillin Hydrate occurs as white to light yellowish white, crystals or crystalline powder.

It is slightly soluble in water and in methanol, and very slightly soluble in ethanol (95).

Identification Determine the infrared absorption spectrum of Amoxicillin Hydrate as directed in the potassium bromide disk method under Infrared Spectrophotometry <2.25>, and compare the spectrum with the Reference Spectrum or the spectrum of Amoxicillin RS: both spectra exhibit similar intensities of absorption at the same wave numbers.

Optical rotation <2.49> $[\alpha]_D^{20}$: +290 – +315° (0.1 g calculated on the anhydrous basis, water, 100 mL, 100 mm).

Purity (1) Heavy metals <1.07>—To 1.0 g of Amoxicillin Hydrate add 2 mL of a solution of magnesium sulfate heptahydrate (1 in 4), mix, and heat on a water bath to dryness. Carbonize the residue by gently heating. After cooling, add 1 mL of sulfuric acid, heat carefully, then heat at 500 – 600°C to incinerate. After cooling, add 1 mL of hydrochloric acid to the residue, and heat on a water bath to dryness. Then add 10 mL of water to the residue, and heat on a water bath to dissolve. After cooling, add ammonia TS to adjust the pH to 3 – 4, and add 2 mL of dilute acetic acid. If necessary, filter, wash the residue on the filter with 10 mL of water, transfer the filtrate and washings into a Nessler tube, add water to make 50 mL, and use this solution as the test solution. Prepare the control solution as follows: To 2.0 mL of Standard Lead Solution add 2 mL of a solution of magnesium sulfate heptahydrate (1 in 4), then proceed in the same manner as for preparation of the test solution (not more than 20 ppm).

(2) Arsenic <1.11>—Prepare the test solution with 1.0 g of Amoxicillin Hydrate according to Method 4, and perform the test (not more than 2 ppm).

(3) Related substances—Dissolve 0.10 g of Amoxicillin Hydrate in 50 mL of a solution of boric acid (1 in 200), and use this solution as the sample solution. Pipet 1 mL of the sample solution, add a solution of boric acid (1 in 200) to make exactly 100 mL, and use this solution as the standard solution. Perform the test with exactly 10 μL each of the

sample solution and standard solution as directed under Liquid Chromatography <2.01> according to the following conditions. Determine each peak area of both solutions by the automatic integration method: the area of each peak other than amoxicillin obtained from the sample solution is not larger than the peak area of amoxicillin from the standard solution.

Operating conditions—

Detector: An ultraviolet absorption photometer (wavelength: 254 nm).

Column: A stainless steel column 4 mm in inside diameter and 30 cm in length, packed with octadecylsilanized silica gel for liquid chromatography (10 μm in particle diameter).

Column temperature: A constant temperature of about 25°C.

Mobile phase: Dissolve 1.36 g of sodium acetate trihydrate in 750 mL of water, adjust the pH to 4.5 with acetic acid (31), and add water to make 1000 mL. To 950 mL of this solution add 50 mL of methanol.

Flow rate: Adjust the flow rate so that the retention time of amoxicillin is about 8 minutes.

Time span of measurement: About 4 times as long as the retention time of amoxicillin.

System suitability—

Test for required detection: To exactly 1 mL of the standard solution add a solution of boric acid (1 in 200) to make exactly 10 mL. Confirm that the peak area of amoxicillin obtained from 10 μL of this solution is equivalent to 7 to 13% of that from 10 μL of the standard solution.

System performance: When the procedure is run with 10 μL of the standard solution under the above operating conditions, the number of theoretical plates and the symmetry factor of the peak of amoxicillin are not less than 2500 and not more than 1.5, respectively.

System repeatability: When the test is repeated 6 times with 10 μL of the standard solution under the above operating conditions, the relative standard deviation of the peak area of amoxicillin is not more than 1.0%.

Water <2.48> Not less than 11.0% and not more than 15.0% (0.1 g, volumetric titration, direct titration).

Assay Weigh accurately an amount of Amoxicillin Hydrate and Amoxicillin RS, equivalent to about 30 mg (potency), dissolve each in a solution of boric acid (1 in 200) to make exactly 100 mL, and use these solutions as the sample solution and standard solution. Perform the test with exactly 10 μL each of the sample solution and standard solution as directed under Liquid Chromatography <2.01> according to the following conditions, and calculate the peak areas, A_T and A_S , of amoxicillin of each solution.

$$\text{Amount } [\mu\text{g (potency)}] \text{ of amoxicillin } (C_{16}H_{19}N_3O_5S) \\ = M_S \times A_T / A_S \times 1000$$

M_S : Amount [mg (potency)] of Amoxicillin RS

Operating conditions—

Detector: An ultraviolet absorption photometer (wavelength: 230 nm).

Column: A stainless steel column 4.6 mm in inside diameter and 15 cm in length, packed with octadecylsilanized silica gel for liquid chromatography (5 μm in particle diameter).

Column temperature: A constant temperature of about 25°C.

Mobile phase: Dissolve 1.361 g of sodium acetate trihydrate in 750 mL of water, adjust the pH to 4.5 with acetic acid (31), and add water to make 1000 mL. To 950 mL of this solution add 50 mL of methanol.

Flow rate: Adjust the flow rate so that the retention time of amoxicillin is about 8 minutes.

System suitability—

System performance: When the procedure is run with 10 μ L of the standard solution under the above operating conditions, the number of theoretical plates of the peak of amoxicillin is not less than 2500.

System repeatability: When the test is repeated 6 times with 10 μ L of the standard solution under the above operating conditions, the relative standard deviation of the peak area of amoxicillin is not more than 1.0%.

Containers and storage Containers—Tight containers.

Amoxicillin Capsules

アモキシシリンカプセル

Amoxicillin Capsules contain not less than 92.0% and not more than 105.0% of the labeled potency of Amoxicillin ($C_{16}H_{19}N_3O_5S$; 365.40).

Method of preparation Prepare as directed under Capsules, with Amoxicillin Hydrate.

Identification Take out the contents of Amoxicillin Capsules, to a quantity of the contents, equivalent to 8 mg (potency) of Amoxicillin Hydrate according to the labeled amount, add 2 mL of 0.01 mol/L hydrochloric acid TS, shake for 30 minutes, filter, and use the filtrate as the sample solution. Separately, dissolve an amount equivalent to 8 mg (potency) of Amoxicillin RS in 2 mL of 0.01 mol/L hydrochloric acid TS, and use this solution as the standard solution. Perform the test with these solutions as directed under Thin-layer Chromatography <2.03>. Spot 5 μ L each of the sample solution and standard solution on a plate of silica gel for thin-layer chromatography. Develop the plate with a mixture of tetrahydrofuran, water and formic acid (50:5:2) to a distance of about 10 cm, and air-dry the plate. Spray evenly a solution of ninhydrin in ethanol (95) (1 in 20) on the plate, and heat the plate at 110°C for 15 minutes: the principal spot obtained from the sample solution and the standard solution show a red-purple color and the same R_f value.

Purity Related substances—Take out the contents of Amoxicillin Capsules, to a quantity of the contents, equivalent to 0.1 g (potency) of Amoxicillin Hydrate according to the labeled amount, add 30 mL of a solution of boric acid (1 in 200), shake for 15 minutes, and add a solution of boric acid (1 in 200) to make 50 mL. Centrifuge this solution, and use the supernatant liquid as the sample solution. Pipet 1 mL of the sample solution, add a solution of boric acid (1 in 200) to make exactly 100 mL, and use this solution as the standard solution. Perform the test with exactly 10 μ L each of the sample solution and standard solution as directed under Liquid Chromatography <2.01> according to the following conditions. Determine each peak area of both solutions by the automatic integration method: the area of each peak other than amoxicillin obtained from the sample solution is not

larger than the peak area of amoxicillin from the standard solution.

Operating conditions—

Proceed as directed in the operating conditions in the Purity (3) under Amoxicillin Hydrate.

System suitability—

Test for required detectability and system repeatability: Proceed as directed in the system suitability in the Purity (3) under Amoxicillin Hydrate.

System performance: When the procedure is run with 10 μ L of the standard solution under the above operating conditions, the number of theoretical plates and the symmetry factor of the peak of amoxicillin is not less than 2500 and not more than 1.5, respectively.

Water <2.48> Not more than 15.0% (0.1 g, volumetric titration, direct titration).

Uniformity of dosage units <6.02> It meets the requirement of the Mass variation test.

Dissolution <6.10> When the test is performed at 100 revolutions per minute according to the Paddle method using the sinker, using 900 mL of water as the dissolution medium, the dissolution rate in 60 minutes of Amoxicillin Capsules is not less than 75%.

Start the test with 1 capsule of Amoxicillin Capsules, withdraw not less than 20 mL of the medium at the specified minute after starting the test, and filter through a membrane filter with a pore size not exceeding 0.45 μ m. Discard the first 10 mL of the filtrate, pipet V mL of the subsequent filtrate, add water to make exactly V' mL so that each mL contains about 56 μ g (potency) of Amoxicillin Hydrate according to the labeled amount, and use this solution as the sample solution. Separately, weigh accurately an amount equivalent to about 28 mg (potency) of Amoxicillin RS, dissolve in water to make exactly 100 mL. Pipet 5 mL of this solution, add water to make exactly 25 mL, and use this solution as the standard solution. Perform the test with exactly 50 μ L each of the sample solution and standard solution as directed under Liquid Chromatography <2.01> according to the following conditions, and determine the peak areas, A_T and A_S , of amoxicillin in each solution.

Dissolution rate (%) with respect to the labeled amount of amoxicillin ($C_{16}H_{19}N_3O_5S$)

$$= M_S \times A_T / A_S \times V' / V \times 1 / C \times 180$$

M_S : Amount [mg (potency)] of Amoxicillin RS

C : Labeled amount [mg (potency)] of amoxicillin ($C_{16}H_{19}N_3O_5S$) in 1 capsule

Operating conditions—

Proceed as directed in the operating conditions in the Assay under Amoxicillin Hydrate.

System suitability—

System performance: When the procedure is run with 50 μ L of the standard solution under the above operating conditions, the number of theoretical plates and the symmetry factor of the peak of amoxicillin are not less than 2500 and not more than 2.0, respectively.

System repeatability: When the test is repeated 6 times with 50 μ L of the standard solution under the above operating conditions, the relative standard deviation of the peak area of amoxicillin is not more than 1.5%.

Assay Weigh accurately the mass of not less than 10 Amoxicillin Capsules, take out the contents, and weigh accurately the mass of the emptied shells. Weigh accurately an amount equivalent to about 0.1 g (potency) of Amoxicillin Hydrate, add 70 mL of water, shake for 15 minutes, and add water to make exactly 100 mL. Centrifuge this solution, and use the supernatant liquid as the sample solution. Separately, weigh accurately an amount equivalent to about 20 mg (potency) of Amoxicillin RS, dissolve in water to make exactly 20 mL, and use this solution as the standard solution. Perform the test with exactly 10 μ L each of the sample solution and standard solution as directed under Liquid Chromatography <2.01> according to the following conditions, and determine the peak areas, A_T and A_S , of amoxicillin in each solution.

$$\begin{aligned} \text{Amount [mg (potency)] of amoxicillin (C}_{16}\text{H}_{19}\text{N}_3\text{O}_5\text{S)} \\ = M_S \times A_T / A_S \times 5 \end{aligned}$$

M_S : Amount [mg (potency)] of Amoxicillin RS

Operating conditions—

Column temperature, mobile phase, and flow rate: Proceed as directed in the operating conditions in the Assay under Amoxicillin Hydrate.

Detector: An ultraviolet absorption photometer (wavelength: 254 nm).

Column: A stainless steel column 4 mm in inside diameter and 30 cm in length, packed with octadecylsilanized silica gel for liquid chromatography (10 μ m in particle diameter).

System suitability—

System performance: When the procedure is run with 10 μ L of the standard solution under the above operating conditions, the number of theoretical plates and the symmetry factor of the peak of amoxicillin are not less than 2500 and not more than 1.5, respectively.

System repeatability: When the test is repeated 6 times with 10 μ L of the standard solution under the above operating conditions, the relative standard deviation of peak areas of amoxicillin is not more than 1.0%.

Containers and storage Containers—Tight containers.

Amphotericin B

アムホテリシン B

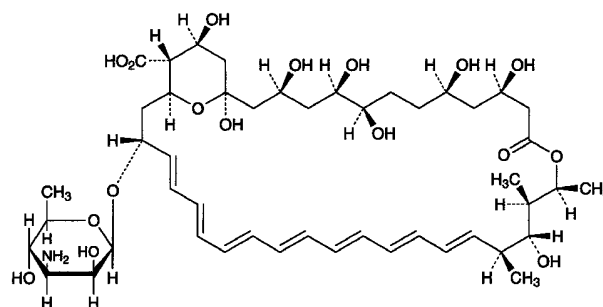

$C_{47}H_{73}NO_{17}$: 924.08

(1*R*,3*S*,5*R*,6*R*,9*R*,11*R*,15*S*,16*R*,17*R*,18*S*,19*E*,21*E*,23*E*,25*E*,27*E*,29*E*,31*E*,33*R*,35*S*,36*R*,37*S*)-3-(3-Amino-3,6-dideoxy- β -D-mannopyranosyloxy)-1,3,5,6,9,11,17,37-octahydroxy-15,16,18-trimethyl-13-oxo-14,39-dioxabicyclo[3.3.1]nonatriaconta-19,21,23,25,27,29,31-heptaene-36-carboxylic acid [1397-89-3]

Amphotericin B is a polyene macrolide substance having antifungal activity produced by the growth of *Streptomyces nodosus*.

It contains not less than 840 μ g (potency) per mg, calculated on the dried basis. The potency of Amphotericin B is expressed as mass (potency) of amphotericin B ($C_{47}H_{73}NO_{17}$).

Description Amphotericin B occurs as a yellow to orange powder.

It is freely soluble in dimethylsulfoxide and practically insoluble in water and in ethanol (95).

Identification (1) Dissolve 5 mg of Amphotericin B in 10 mL of dimethylsulfoxide. To 1 mL of this solution add 5 mL of phosphoric acid: a blue color develops between the two layers, and the solution becomes blue by shaking. After addition of 15 mL of water it becomes yellow to light yellow-brown by shaking.

(2) Dissolve 25 mg of Amphotericin B in 5 mL of dimethylsulfoxide, and add methanol to make 50 mL. To 1 mL of this solution add methanol to make 50 mL. Determine the absorption spectrum of this solution as directed under Ultraviolet-visible Spectrophotometry <2.24>, and compare the spectrum with the Reference Spectrum or the spectrum of Amphotericin B RS: both spectra exhibit similar intensities of absorption at the same wavelengths.

Purity Amphotericin A—Weigh accurately about 50 mg each of Amphotericin B and Amphotericin B RS, add exactly 10 mL each of dimethylsulfoxide to dissolve, and add methanol to make exactly 50 mL. Pipet 4 mL each of these solutions, add methanol to make exactly 50 mL, and use these solutions as the sample solution and standard solution (1), respectively. Separately, weigh accurately about 20 mg of Nystatin RS, add exactly 40 mL of dimethylsulfoxide to dissolve, then add methanol to make exactly 200 mL. Pipet 4 mL of this solution, add methanol to make exactly 50 mL, and use this solution as the standard solution (2). Perform

the test with these solutions as directed under Ultraviolet-visible Spectrophotometry <2.24> using a solution obtained in the same manner as the sample solution as the blank, and determine the absorbances at 282 nm and at 304 nm. Calculate the amount of amphotericin A by the following equation: not more than 5% for Amphotericin B used for injections, and not more than 15% for Amphotericin B not used for injections.

$$\begin{aligned} & \text{Amount (\% of amphotericin A)} \\ &= \frac{M_S \times \{(A_{Sa1} \times A_{T2}) - (A_{Sa2} \times A_{T1})\} \times 25}{M_T \times \{(A_{Sa1} \times A_{Sb2}) - (A_{Sa2} \times A_{Sb1})\}} \end{aligned}$$

M_S : Amount (mg) of Nystatin RS

M_T : Amount (mg) of the sample

A_{Sa1} : Absorbance at 282 nm of the standard solution (1)

A_{Sb1} : Absorbance at 282 nm of the standard solution (2)

A_{Sa2} : Absorbance at 304 nm of the standard solution (1)

A_{Sb2} : Absorbance at 304 nm of the standard solution (2)

A_{T1} : Absorbance at 282 nm of the sample solution

A_{T2} : Absorbance at 304 nm of the sample solution

Loss on drying <2.41> Not more than 5.0% (0.1 g, in vacuum, 60°C, 3 hours).

Assay Perform the test according to the Cylinder-plate method as directed under Microbial Assay for Antibiotics <4.02> according to the following conditions.

(i) Test organism—*Saccharomyces cerevisiae* ATCC 9763

(ii) Culture medium—Use the medium 2) under (1) Agar media for seed and base layer.

(iii) Preparation of cylinder-agar plate—Proceed as directed in 1.5 under the Cylinder plate method, using Petri dish plates not dispensing the agar medium for base layer and dispensing 8.0 mL of the seeded agar medium.

(iv) Standard solution—Use light-resistant vessels. Weigh accurately an amount of Amphotericin B RS equivalent to about 20 mg (potency), dissolve in dimethylsulfoxide to make exactly 20 mL, and use this solution as the standard stock solution. Keep the standard stock solution at 5°C or below and use within 24 hours. Take exactly a suitable amount of the standard stock solution before use, and add dimethylsulfoxide to make solutions so that each mL contains 200 µg (potency) and 50 µg (potency). Pipet 1 mL each of these solutions, add 0.2 mol/L phosphate buffer solution, pH 10.5 to make exactly 20 mL, and use these solutions as the high concentration standard solution and low concentration standard solution, respectively.

(v) Sample solution—Use light-resistant vessels. Weigh accurately an amount of Amphotericin B equivalent to about 20 mg (potency), dissolve in dimethylsulfoxide to make exactly 20 mL, and use this solution as the sample stock solution. Take exactly a suitable amount of the sample stock solution, add dimethylsulfoxide to make solutions so that each mL contains 200 µg (potency) and 50 µg (potency). Pipet 1 mL each of these solutions, add 0.2 mol/L phosphate buffer solution, pH 10.5 to make exactly 20 mL, and use these solutions as the high concentration sample solution and low concentration sample solution, respectively.

Containers and storage Containers—Tight containers.

Storage—Light-resistant, and in a cold place.

Amphotericin B for Injection

注射用アムホテリシン B

Amphotericin B for Injection is a preparation for injection which is dissolved before use.

It contains not less than 90.0% and not more than 120.0% of the labeled amount of amphotericin B ($C_{47}H_{73}NO_{17}$: 924.08).

Method of preparation Prepare as directed under Injections, with Amphotericin B.

Description Amphotericin B for Injection occurs as yellow to orange, powder or masses.

Identification To an amount of Amphotericin B for Injection, equivalent to 25 mg (potency) of Amphotericin B according to the labeled amount, add 5 mL of dimethylsulfoxide and 45 mL of methanol, and shake. To 1 mL of this solution add methanol to make 50 mL, and filter if necessary. Determine the absorption spectrum of the solution as directed under Ultraviolet-visible Spectrophotometry <2.24>: it exhibits maxima between 361 nm and 365 nm, between 380 nm and 384 nm and between 403 nm and 407 nm.

pH <2.54> Dissolve an amount of Amphotericin B for Injection, equivalent to 50 mg (potency) of Amphotericin B according to the labeled amount, in 10 mL of water. To 1 mL of this solution add water to make 50 mL: 7.2 – 8.0.

Purity Clarity and color of solution—Dissolve an amount of Amphotericin B for Injection, equivalent to 50 mg (potency) of Amphotericin B according to the labeled amount, in 10 mL of water: the solution is clear and yellow to orange.

Loss on drying <2.41> Not more than 8.0% (0.3 g, in vacuum, 60°C, 3 hours).

Bacterial endotoxins <4.01> Less than 3.0 EU/mg (potency).

Uniformity of dosage units <6.02> It meets the requirement of the Mass variation test. However, use the average of the limits specified in the potency definition for *T*.

Foreign insoluble matter <6.06> Perform the test according to Method 2: it meets the requirement.

Insoluble particulate matter <6.07> Perform the test according to Method 1: it meets the requirement.

Sterility <4.06> Perform the test according to the Membrane filtration method: it meets the requirement.

Assay Perform the test according to the Cylinder-plate method as directed under Microbial Assay for Antibiotics <4.02> according to the following conditions.

(i) Test organism, culture medium, preparation of cylinder-agar plate and standard solutions—Proceed as directed in the Assay under Amphotericin B.

(ii) Sample solutions—Prepare using light-resistant containers. Weigh accurately an amount of Amphotericin B for Injection, equivalent to about 50 mg (potency) according to the labeled amount, dissolve in dimethylsulfoxide to make exactly 50 mL, and use this solution as the sample stock solution. Measure exactly a suitable quantity of the sample

stock solution, add dimethylsulfoxide to make solutions so that each mL contains about 200 μg (potency) and 50 μg (potency). Pipet 1 mL each of these solutions, add 0.2 mol/L phosphate buffer solution, pH 10.5 to make exactly 20 mL, and use these solutions as the high concentration sample solution and low concentration sample solution, respectively.

Containers and storage Containers—Hermetic containers. Storage—Light-resistant, at a cold place.

Amphotericin B Syrup

アムホテリシン B シロップ

Amphotericin B Syrup contain not less than 90.0% and not more than 115.0% of the labeled amount of amphotericin B ($\text{C}_{47}\text{H}_{73}\text{NO}_{17}$: 924.08).

Method of preparation Prepare as directed under Syrup, with Amphotericin B.

Identification To an amount of Amphotericin B Syrup, equivalent to 25 mg (potency) of Amphotericin B according to the labeled amount, add 5 mL of dimethylsulfoxide and 45 mL of methanol, and shake. To 1 mL of this solution add methanol to make 50 mL, and filter, if necessary. Determine the absorption spectrum of the solution as directed under Ultraviolet-visible Spectrophotometry <2.24>: it exhibits maxima between 361 nm and 365 nm, between 380 nm and 384 nm and between 403 nm and 407 nm.

pH <2.54> 5.0 – 7.0

Microbial limit <4.05> The acceptance criteria of TAMC and TYMC are 10^2 CFU/mL and 5×10^1 CFU/mL, respectively.

Assay Perform the test according to the Cylinder-plate method as directed under Microbial Assay for Antibiotics <4.02> according to the following conditions.

(i) Test organism, culture medium, preparation of cylinder-agar plate and standard solutions—Proceed as directed in the Assay under Amphotericin B.

(ii) Sample solutions—Prepare using light-resistant containers. Weigh accurately an amount of Amphotericin B Syrup, equivalent to about 0.1 g (potency) according to the labeled amount, add about 70 mL of dimethylsulfoxide, shake, then add dimethylsulfoxide to make exactly 100 mL, and use this solution as the sample stock solution. Measure exactly a suitable amount of the sample stock solution, add dimethylsulfoxide to make solutions so that each mL contains about 200 μg (potency) and 50 μg (potency). Pipet 1 mL each of these solutions, add 0.2 mol/L phosphate buffer solution, pH 10.5 to make exactly 20 mL, and use these solutions as the high concentration sample solution and low concentration sample solution, respectively.

Containers and storage Containers—Tight containers. Storage—Light-resistant.

Amphotericin B Tablets

アムホテリシン B 錠

Amphotericin B Tablets contain not less than 90.0% and not more than 120.0% of the labeled amount of amphotericin B ($\text{C}_{47}\text{H}_{73}\text{NO}_{17}$: 924.08).

Method of preparation Prepare as directed under Tablets, with Amphotericin B.

Identification To an amount of pulverized Amphotericin B Tablets, equivalent to 25 mg (potency) of Amphotericin B according to the labeled amount, add 5 mL of dimethylsulfoxide and 45 mL of methanol, and shake. To 1 mL of this solution add methanol to make 50 mL, and filter, if necessary. Determine the absorption spectrum of the solution as directed under Ultraviolet-visible Spectrophotometry <2.24>: it exhibits maxima between 361 nm and 365 nm, between 380 nm and 384 nm and between 403 nm and 407 nm.

Uniformity of dosage units <6.02> It meets the requirement of the Mass variation test. However, use the average of the limits specified in the potency definition for *T*.

Loss on drying <2.41> Not more than 5.0% (0.3 g, in vacuum, 60°C, 3 hours).

Assay Perform the test according to the Cylinder-plate method as directed under Microbial Assay for Antibiotics <4.02> according to the following conditions.

(i) Test organism, culture medium, preparation of cylinder-agar plate and standard solutions—Proceed as directed in the Assay under Amphotericin B.

(ii) Sample solutions—Prepare using light-resistant containers. Weigh accurately and powder not less than 20 tablets of Amphotericin B Tablets. Weigh accurately a part of the powder, equivalent to about 0.1 g (potency) according to the labeled amount, add about 70 mL of dimethylsulfoxide, shake, then add dimethylsulfoxide to make exactly 100 mL, centrifuge, and use the supernatant liquid as the sample stock solution. Measure exactly a suitable amount of the sample stock solution, add dimethylsulfoxide to make solutions so that each mL contains 200 μg (potency) and 50 μg (potency). Pipet 1 mL each of these solutions, add 0.2 mol/L phosphate buffer solution, pH 10.5 to make exactly 20 mL, and use these solutions as the high concentration sample solution and low concentration sample solution, respectively.

Containers and storage Containers—Well-closed containers.

Anhydrous Ampicillin

Anhydrous Aminobenzylpenicillin

無水アンピシリン

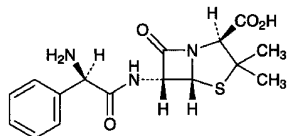

$C_{16}H_{19}N_3O_4S$: 349.40
(2*S*,5*R*,6*R*)-6-[(2*R*)-2-Amino-2-phenylacetyl-amino]-3,3-dimethyl-7-oxo-4-thia-1-azabicyclo[3.2.0]heptane-2-carboxylic acid
[69-53-4]

Anhydrous Ampicillin contains not less than 960 μg (potency) and not more than 1005 μg (potency) per mg, calculated on the anhydrous basis. The potency of Anhydrous Ampicillin is expressed as mass (potency) of ampicillin ($C_{16}H_{19}N_3O_4S$).

Description Anhydrous Ampicillin occurs as white to light yellowish white, crystals or crystalline powder.

It is sparingly soluble in water, slightly soluble in methanol, very slightly soluble in ethanol (95), and practically insoluble in acetonitrile.

Identification Determine the infrared absorption spectrum of Anhydrous Ampicillin as directed in the potassium bromide disk method under Infrared Spectrophotometry <2.25>, and compare the spectrum with the Reference Spectrum: both spectra exhibit similar intensities of absorption at the same wave numbers.

Optical rotation <2.49> $[\alpha]_D^{20}$: +280 – +305° (0.5 g calculated on the anhydrous basis, water, 100 mL, 100 mm).

pH <2.54> The pH of a solution obtained by dissolving 1.0 g of Anhydrous Ampicillin in 100 mL of water is between 4.0 and 5.5.

Purity (1) Heavy metals <1.07>—Proceed with 1.0 g of Anhydrous Ampicillin according to Method 2, and perform the test. Prepare the control solution with 2.0 mL of Standard Lead Solution (not more than 20 ppm).

(2) Arsenic <1.11>—Prepare the test solution with 1.0 g of Anhydrous Ampicillin according to Method 3, and perform the test (not more than 2 ppm).

(3) Related substances—Dissolve 0.05 g of Anhydrous Ampicillin in the mobile phase to make 50 mL, and use this solution as the sample solution. Pipet 1 mL of the sample solution, add the mobile phase to make exactly 100 mL, and use this solution as the standard solution. Perform the test with exactly 10 μL each of the sample solution and standard solution as directed under Liquid Chromatography <2.01> according to the following conditions, and determine each peak area by the automatic integration method: the area of each peak other than ampicillin from the sample solution is not larger than the peak area of ampicillin from the standard solution.

Operating conditions—

Detector, column, column temperature, mobile phase, and

flow rate: Proceed as directed in the operating conditions in the Assay.

Time span of measurement: As long as about 10 times of the retention time of ampicillin.

System suitability—

Test for required detectability: To exactly 1 mL of the standard solution add the mobile phase to make exactly 10 mL. Confirm that the peak area of ampicillin obtained from 10 μL of this solution is equivalent to 7 to 13% of that from 10 μL of the standard solution.

System performance, and system repeatability: Proceed as directed in the system suitability in the Assay.

Water <2.48> Not more than 2.0% (2.5 g, volumetric titration, direct titration).

Assay Weigh accurately an amount of Anhydrous Ampicillin and Ampicillin RS, equivalent to about 50 mg (potency), add exactly 5 mL each of the internal standard solution and the mobile phase to make 50 mL, and use these solutions as the sample solution and standard solution. Perform the test with 10 μL each of the sample solution and standard solution as directed under Liquid Chromatography <2.01> according to the following conditions, and calculate the ratios, Q_T and Q_S , of the peak area of ampicillin to that of the internal standard.

$$\text{Amount } [\mu\text{g (potency)}] \text{ of ampicillin } (C_{16}H_{19}N_3O_4S) \\ = M_S \times Q_T / Q_S \times 1000$$

M_S : Amount [mg (potency)] of Ampicillin RS

Internal standard solution—A solution of guaifenesin in the mobile phase (1 in 200).

Operating conditions—

Detector: An ultraviolet absorption photometer (wavelength: 230 nm).

Column: A stainless steel column 4.6 mm in inside diameter and 15 cm in length, packed with octadecylsilanized silica gel for liquid chromatography (5 μm in particle diameter).

Column temperature: A constant temperature of about 25°C.

Mobile phase: Dissolve 5.94 g of diammonium hydrogen phosphate in 850 mL of water, add 100 mL of acetonitrile, adjust the pH to 5.0 with phosphoric acid, and add water to make exactly 1000 mL.

Flow rate: Adjust the flow rate so that the retention time of ampicillin is about 6 minutes.

System suitability—

System performance: When the procedure is run with 10 μL of the standard solution under the above operating conditions, ampicillin and the internal standard are eluted in this order with the resolution between these peaks being not less than 40.

System repeatability: When the test is repeated 6 times with 10 μL of the standard solution under the above operating conditions, the relative standard deviation of the ratios of the peak area of ampicillin to that of the internal standard is not more than 1.0%.

Containers and storage Containers—Tight containers.

Ampicillin Hydrate

Aminobenzylpenicillin Hydrate

アンピシリン水和物

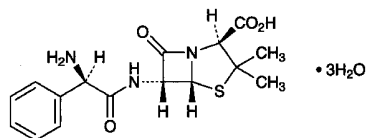

$C_{16}H_{19}N_3O_4S \cdot 3H_2O$: 403.45
 (2*S*,5*R*,6*R*)-6-[(2*R*)-2-Amino-2-phenylacetyl-amino]-
 3,3-dimethyl-7-oxo-4-thia-1-azabicyclo[3.2.0]heptane-2-
 carboxylic acid trihydrate
 [7177-48-2]

Ampicillin Hydrate contains not less than 960 μ g (potency) and not more than 1005 μ g (potency) per mg, calculated on the anhydrous basis. The potency of Ampicillin Hydrate is expressed as mass (potency) of ampicillin ($C_{16}H_{19}N_3O_4S$: 349.40).

Description Ampicillin Hydrate occurs as a white to light yellowish white, crystals or crystalline powder.

It is sparingly soluble in water, slightly soluble in methanol, very slightly soluble in ethanol (95), and practically insoluble in acetonitrile.

Identification Determine the infrared absorption spectrum of Ampicillin Hydrate as directed in the potassium bromide disk method under Infrared Spectrophotometry <2.25>, and compare the spectrum with the Reference Spectrum or the spectrum of Ampicillin RS: both spectra exhibit similar intensities of absorption at the same wave numbers.

Optical rotation <2.49> $[\alpha]_D^{20}$: +280 – +305° (0.5 g calculated on the anhydrous basis, water, 100 mL, 100 mm).

pH <2.54> The pH of a solution obtained by dissolving 1.0 g of Ampicillin Hydrate in 400 mL of water is between 3.5 and 5.5.

Purity (1) Heavy metals <1.07>—Proceed with 1.0 g of Ampicillin Hydrate according to Method 2, and perform the test. Prepare the control solution with 2.0 mL of Standard Lead Solution (not more than 20 ppm).

(2) Arsenic <1.11>—Prepare the test solution with 1.0 g of Ampicillin hydrate according to Method 3, and perform the test (not more than 2 ppm).

(3) Related substances—Dissolve 50 mg of Ampicillin hydrate in the mobile phase to make 50 mL, and use this solution as the sample solution. Pipet 1 mL of the sample solution, add the mobile phase to make exactly 100 mL, and use this solution as the standard solution. Perform the test with exactly 10 μ L each of the sample solution and standard solution as directed under Liquid Chromatography <2.01> according to the following conditions, and determine each peak area by the automatic integration method: each peak area other than that of ampicillin obtained from the sample solution is not larger than the peak area of ampicillin from the standard solution.

Operating conditions—

Detector, column, column temperature, mobile phase, and

flow rate: Proceed as directed in the operating conditions in the Assay.

Time span of measurement: About 10 times as long as the retention time of ampicillin.

System suitability—

Test for required detectability: Measure exactly 1 mL of the standard solution, and add the mobile phase to make exactly 10 mL. Confirm that the peak area of ampicillin obtained from 10 μ L of this solution is equivalent to 7 to 13% of that from 10 μ L of the standard solution.

System performance, and system repeatability: Proceed as directed in the system suitability in the Assay.

(4) *N,N*-Dimethylaniline—Weigh accurately about 1 g of Ampicillin Hydrate, dissolve in 5 mL of sodium hydroxide TS, add exactly 1 mL of the internal standard solution, shake vigorously for 1 minute, and use the upper layer liquid obtained after allowing it to stand as the sample solution. Separately, weigh accurately about 50 mg of *N,N*-dimethylaniline, dissolve in 2 mL of hydrochloric acid and 20 mL of water, add water to make exactly 50 mL, and use this solution as the standard stock solution. Pipet 5 mL of the standard stock solution, and add water to make exactly 250 mL. Pipet 1 mL of this solution, add 5 mL of sodium hydroxide TS and exactly 1 mL of the internal standard solution, shake vigorously for 1 minute, and use the upper layer liquid obtained after allowing it to stand as the standard solution. Perform the test with 1 μ L each of the sample solution and standard solution as directed under Gas Chromatography <2.02> according to the following conditions, calculate the ratios, Q_T and Q_S , of the peak area of *N,N*-dimethylaniline to that of the internal standard, and calculate the amount of *N,N*-dimethylaniline by the following equation: not more than 20 ppm.

$$\begin{aligned} \text{Amount (ppm) of } N,N\text{-dimethylaniline} \\ = M_S/M_T \times Q_T/Q_S \times 400 \end{aligned}$$

M_S : Amount (g) of *N,N*-dimethylaniline

M_T : Amount (g) of the sample

Internal standard solution—A solution of naphthalene in cyclohexane (1 in 20,000).

Operating conditions—

Detector: A hydrogen flame-ionization detector.

Column: A glass column 2.6 mm in inside diameter and 2 m in length, packed with siliceous earth for gas chromatography (180 – 250 μ m in particle diameter) coated with 50% phenyl-50% methyl polysiloxane for gas chromatography at the ratio of 3%.

Column temperature: A constant temperature of about 120°C.

Carrier gas: Helium

Flow rate: Adjust the flow rate so that the retention time of *N,N*-dimethylaniline is about 5 minutes.

System suitability—

Test for required detectability: Measure exactly 1 mL of the standard stock solution, and add water to make exactly 250 mL. Pipet 1 mL of this solution, add 5 mL of sodium hydroxide TS and exactly 1 mL of the internal standard solution, shake vigorously for 1 minute, and use the upper layer liquid obtained after allowing it to stand for the test. Confirm that when the procedure is run with 1 μ L of the upper layer liquid under the above operating conditions, the ratio of the peak area of *N,N*-dimethylaniline to that of the inter-

nal standard is equivalent to 15–25% of the ratio of the peak area of *N,N*-dimethylaniline to that of the internal standard obtained from the standard solution.

System performance: Dissolve 50 mg of *N,N*-dimethylaniline in cyclohexane to make 50 mL. To 1 mL of this solution add the internal standard solution to make 50 mL, and use this solution as the solution for system suitability test. When the procedure is run with 1 μ L of the solution for system suitability test under the above operating conditions, *N,N*-dimethylaniline and the internal standard are eluted in this order with the resolution between these peaks being not less than 3.

System repeatability: When the test is repeated 6 times with 1 μ L of the solution for system suitability test under the above operating conditions, the relative standard deviation of the ratios of the peak area of *N,N*-dimethylaniline to that of the internal standard is not more than 2.0%.

Water <2.48> 12.0–15.0% (0.1 g, volumetric titration, direct titration).

Assay Weigh accurately an amount of Ampicillin Hydrate and Ampicillin RS, equivalent to about 50 mg (potency), dissolve in a suitable volume of the mobile phase, add exactly 5 mL each of the internal standard solution and the mobile phase to make 50 mL, and use these solutions as the sample solution and standard solution. Perform the test with 10 μ L each of the sample solution and standard solution as directed under Liquid Chromatography <2.01> according to the following conditions, and calculate the ratios, Q_T and Q_S , of the peak area of ampicillin to that of the internal standard.

$$\text{Amount } [\mu\text{g (potency)}] \text{ of ampicillin } C_{16}H_{19}N_3O_4S \\ = M_S \times Q_T / Q_S \times 1000$$

M_S : Amount [mg (potency)] of Ampicillin RS

Internal standard solution—A solution of guaifenesin in the mobile phase (1 in 200).

Operating conditions—

Detector: An ultraviolet absorption photometer (wavelength: 230 nm).

Column: A stainless steel column 4.6 mm in inside diameter and 15 cm in length, packed with octadecylsilanized silica gel for liquid chromatography (5 μ m in particle diameter).

Column temperature: A constant temperature of about 25°C.

Mobile phase: Dissolve 5.94 g of diammonium hydrogen phosphate in 850 mL of water, add 100 mL of acetonitrile, adjust the pH to 5.0 with phosphoric acid, and add water to make exactly 1000 mL.

Flow rate: Adjust the flow rate so that the retention time of ampicillin is about 6 minutes.

System suitability—

System performance: When the procedure is run with 10 μ L of the standard solution under the above operating conditions, ampicillin and the internal standard are eluted in this order with the resolution between these peaks being not less than 40.

System repeatability: When the test is repeated 6 times with 10 μ L of the standard solution under the above operating conditions, the relative standard deviation of the ratios of the peak area of ampicillin to that of the internal standard is not more than 1.0%.

Containers and storage Containers—Tight containers.

Ampicillin Sodium

Aminobenzylpenicillin Sodium

アンピシリンナトリウム

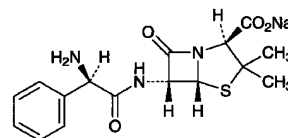

$C_{16}H_{18}N_3NaO_4S$: 371.39

Monosodium (2*S*,5*R*,6*R*)-6-[(2*R*)-2-amino-2-phenylacetyl-amino]-3,3-dimethyl-7-oxo-4-thia-1-azabicyclo[3.2.0]heptane-2-carboxylate [69-52-3]

Ampicillin Sodium contains not less than 850 μ g (potency) and not more than 950 μ g (potency) per mg, calculated on the anhydrous basis. The potency of Ampicillin Sodium is expressed as mass (potency) of ampicillin ($C_{16}H_{19}N_3O_4S$: 349.40).

Description Ampicillin Sodium occurs as white to light yellowish white, crystals or crystalline powder.

It is very soluble in water, and sparingly soluble in ethanol (99.5).

Identification (1) Determine the infrared absorption spectrum of Ampicillin Sodium, previously dried in a desiccator (reduced pressure not exceeding 0.67 kPa, 60°C) for 3 hours, as directed in the potassium bromide disk method under Infrared Spectrophotometry <2.25>, and compare the spectrum with the Reference Spectrum: both spectra exhibit similar intensities of absorption at the same wave numbers.

(2) Ampicillin Sodium responds to the Qualitative Tests <1.09> (1) for sodium salt.

Optical rotation <2.49> $[\alpha]_D^{20}$: +246 – +272° (1 g calculated on the anhydrous basis, water, 100 mL, 100 mm).

pH <2.54> The pH of a solution obtained by dissolving 1.0 g of Ampicillin Sodium in 10 mL of water is between 8.0 and 10.0.

Purity (1) Clarity and color of solution—Dissolve 1.0 g of Ampicillin Sodium in 10 mL of water: the solution is clear and colorless or pale yellow.

(2) Heavy metals <1.07>—Proceed with 1.0 g of Ampicillin Sodium according to Method 1, and perform the test. Prepare the control solution with 2.0 mL of Standard Lead Solution (not more than 20 ppm).

(3) Arsenic <1.11>—Prepare the test solution with 1.0 g of Ampicillin Sodium according to Method 1, and perform the test (not more than 2 ppm).

(4) Related substances—Dissolve 50 mg of Ampicillin Sodium in 50 mL of the mobile phase, and use this solution as the sample solution. Pipet 1 mL of the sample solution, add the mobile phase to make exactly 100 mL, and use this solution as the standard solution. Perform the test with exactly 10 μ L each of the sample solution and standard solution as directed under Liquid Chromatography <2.01> according to the following conditions, and determine each peak area by the automatic integration method: the peak

area other than ampicillin obtained from the sample solution is not larger than the peak area of ampicillin from the standard solution.

Operating conditions—

Detector: An ultraviolet absorption photometer (wavelength: 230 nm).

Column: A stainless steel column 4.6 mm in inside diameter and 15 cm in length, packed with octadecylsilanized silica gel for liquid chromatography (5 μ m in particle diameter).

Column temperature: A constant temperature of about 25°C.

Mobile phase: Dissolve 5.94 g of diammonium hydrogen phosphate in 850 mL of water, add 100 mL of acetonitrile, adjust the pH to 5.0 with phosphoric acid, and add water to make exactly 1000 mL.

Flow rate: Adjust the flow rate so that the retention time of ampicillin is about 6 minutes.

Time span of measurement: About 10 times as long as the retention time of ampicillin.

System suitability—

Test for required detectability: Measure exactly 1 mL of the standard solution, and add the mobile phase to make exactly 10 mL. Confirm that the peak area of ampicillin obtained from 10 μ L of this solution is equivalent to 7 to 13% of that of ampicillin obtained from 10 μ L of the standard solution.

System performance: Dissolve 50 mg of Ampicillin RS in a suitable amount of the mobile phase, add 5 mL of a solution of guaifenesin in the mobile phase (1 in 200) and the mobile phase to make 50 mL, and use this solution as the solution for system suitability test. When the procedure is run with 10 μ L of the solution for system suitability test under the above operating conditions, ampicillin and guaifenesin are eluted in this order with the resolution between these peaks being not less than 35.

System repeatability: When the test is repeated 6 times with 10 μ L of the solution for system suitability test under the above operating conditions, the relative standard deviation of the ratios of the peak area of ampicillin to that of guaifenesin is not more than 1.0%.

Water <2.48> Not more than 2.0% (0.2 g, volumetric titration, direct titration).

Assay Perform the test according to the Cylinder-plate method as directed under Microbial Assay for Antibiotics <4.02> according to the following conditions.

(i) Test organism—*Bacillus subtilis* ATCC 6633

(ii) Culture medium—Use the medium i in 1) under (1) Agar media for seed and base layer, having pH 6.5 to 6.6 after sterilization.

(iii) Standard solutions—Weigh accurately an amount of Ampicillin RS, equivalent to about 25 mg (potency), and dissolve in phosphate buffer solution, pH 6.0 to make exactly 50 mL. Take exactly a suitable amount of this solution, add phosphate buffer solution, pH 6.0 to make solutions so that each mL contains 5 μ g (potency) and 1.25 μ g (potency), and use these solutions as the high concentration standard solution and low concentration standard solution, respectively.

(iv) Sample solutions—Weigh accurately an amount of Ampicillin Sodium, equivalent to about 25 mg (potency), and dissolve in phosphate buffer solution, pH 6.0 to make exactly 50 mL. Take exactly a suitable amount of this solution, add phosphate buffer solution, pH 6.0 to make solu-

tions so that each mL contains 5 μ g (potency) and 1.25 μ g (potency), and use these solutions as the high concentration sample solution and low concentration sample solution, respectively.

Containers and storage Containers—Tight containers.

Ampicillin Sodium for Injection

注射用アンピシリンナトリウム

Ampicillin Sodium for Injection is a preparation for injection which is dissolved before use.

It contains not less than 90.0% and not more than 110.0% of the labeled amount of ampicillin (C₁₆H₁₉N₃O₄S: 349.40).

Method of preparation Prepare as directed under Injections, with Ampicillin Sodium.

Description Ampicillin Sodium for Injection occurs as white to light yellowish white crystals or crystalline powder.

Identification Proceed as directed in the Identification (1) under Ampicillin Sodium.

Osmotic pressure ratio Being specified separately.

pH <2.54> The pH of a solution prepared by dissolving an amount of Ampicillin Sodium for Injection, equivalent to 1.0 g (potency) of Ampicillin Sodium according to the labeled amount, in 10 mL of water is 8.0 to 10.0.

Purity Clarity and color of solution—Dissolve an amount of Ampicillin Sodium for Injection, equivalent to 0.25 g (potency) of Ampicillin Sodium according to the labeled amount, in 0.75 mL of water: the solution is clear. Perform the test with the solution as directed under Ultraviolet-visible Spectrophotometry <2.24>: the absorbance at 400 nm is not more than 0.40.

Water <2.48> Not more than 3.0% (0.2 g, volumetric titration, direct titration).

Bacterial endotoxins <4.01> Less than 0.075 EU/mg (potency).

Uniformity of dosage units <6.02> It meets the requirement of the Mass variation test.

Foreign insoluble matter <6.06> Perform the test according to Method 2: it meets the requirement.

Insoluble particulate matter <6.07> It meets the requirement.

Sterility <4.06> Perform the test according to the Membrane filtration method: it meets the requirement.

Assay Weigh accurately the mass of the contents of not less than 10 containers of Ampicillin Sodium for Injection. Weigh accurately an amount of a portion of the contents, equivalent to about 50 mg (potency) of Ampicillin Sodium, add exactly 5 mL of the internal standard solution and dissolve. Then add the mobile phase to make 50 mL, and use this solution as the sample solution. Separately, weigh accurately an amount of Ampicillin RS, equivalent to about 50 mg (potency), add exactly 5 mL of the internal standard so-

lution and dissolve. Then add the mobile phase to make 50 mL, and use this solution as the standard solution. Perform the test with 10 μ L each of the sample solution and standard solution as directed under Liquid Chromatography <2.01> according to the following conditions, and calculate the ratios, Q_T and Q_S , of the peak area of ampicillin to that of the internal standard.

$$\text{Amount [mg (potency)] of ampicillin (C}_{16}\text{H}_{19}\text{N}_3\text{O}_4\text{S)} \\ = M_S \times Q_T / Q_S$$

M_S : Amount [mg (potency)] of Ampicillin RS

Internal standard solution—A solution of guaifenesin in the mobile phase (1 in 200).

Operating conditions—

Detector: An ultraviolet absorption photometer (wavelength: 230 nm).

Column: A stainless steel column 4.6 mm in inside diameter and 15 cm in length, packed with octadecylsilanized silica gel for liquid chromatography (5 μ m in particle diameter).

Column temperature: A constant temperature of about 25°C.

Mobile phase: Dissolve 5.94 mg of diammonium hydrogen phosphate in 850 mL of water, add 100 mL of acetonitril, add phosphoric acid to adjust the pH to 5.0, then add water to make exactly 1000 mL.

Flow rate: Adjust the flow rate so that the retention time of ampicillin is about 6 minutes.

System suitability—

System performance: When the procedure is run with 10 μ L of the standard solution under the above operating conditions, ampicillin and the internal standard are eluted in this order with the resolution between these peaks being not less than 26.

System repeatability: When the test is repeated 6 times with 10 μ L of the standard solution under the above operating conditions, the relative standard deviation of the ratio of the peak area of ampicillin to that of the internal standard is not more than 1.0%.

Containers and storage Containers—Hermetic containers.

Amyl Nitrite

亜硝酸アミル

C₅H₁₁NO₂: 117.15

Amyl Nitrite is the nitrous acid ester of 3-methylbutanol-1 and contains a small quantity of 2-methylbutanol-1 and the nitrous acid esters of other homologues.

It contains not less than 90.0% of C₅H₁₁NO₂.

Description Amyl Nitrite is a clear, light yellowish liquid, and has a characteristic, fruity odor.

It is miscible with ethanol (95), and with diethyl ether.

It is practically insoluble in water.

It is affected by light and by heat.

It is volatile at ordinary temperature and flammable even at a low temperature.

Boiling point: about 97°C

Identification Determine the infrared spectrum of Amyl Nitrite as directed in the liquid film method under Infrared Spectrophotometry <2.25>, and compare the spectrum with the Reference Spectrum: both spectra exhibit similar intensities of absorption at the same wave numbers.

Specific gravity <2.56> d_{20}^{20} : 0.871 – 0.880

Purity (1) Acidity—To 5 mL of Amyl Nitrite add a mixture of 1.0 mL of 1 mol/L sodium hydroxide VS, 10 mL of water and 1 drop of phenolphthalein TS, shake, and allow to stand for 1 minute: the light red color of the water layer does not disappear.

(2) Water—Allow 2.0 mL of Amyl Nitrite to stand in ice water: no turbidity is produced.

(3) Aldehyde—To 3 mL of a mixture of equal volumes of silver nitrate TS and aldehyde free-ethanol add ammonia TS dropwise until the precipitate first formed is redissolved. Add 1.0 mL of Amyl Nitrite, and warm between 60°C and 70°C for 1 minute: a brown to black color is not produced.

(4) Residue on evaporation—Evaporate 10.0 mL of Amyl Nitrite on a water bath in a draft, carefully protecting from flame, and dry the residue at 105°C for 1 hour: the mass of the residue is not more than 1.0 mg.

Assay Weigh accurately a volumetric flask containing 10 mL of ethanol (95), add about 0.5 g of Amyl Nitrite, and weigh accurately again. Add exactly 25 mL of 0.1 mol/L silver nitrate VS, then add 15 mL of potassium chlorate solution (1 in 20) and 10 mL of dilute nitric acid, stopper the flask immediately, and shake it vigorously for 5 minutes. Dilute with water to make exactly 100 mL, shake, and filter through dry filter paper. Discard the first 20 mL of the filtrate, measure exactly 50 mL of the subsequent filtrate, and titrate <2.50> the excess silver nitrate with 0.1 mol/L ammonium thiocyanate VS (indicator: 2 mL of ammonium iron (III) sulfate TS). Perform a blank determination.

$$\text{Each mL of 0.1 mol/L silver nitrate VS} \\ = 35.15 \text{ mg of C}_5\text{H}_{11}\text{NO}_2$$

Containers and storage Containers—Hermetic containers not exceeding 10-ml capacity.

Storage—Light-resistant, in a cold place, and remote from fire.

Dental Antiformin

Dental Sodium Hypochlorite Solution

歯科用アンチホルミン

Dental Antiformin contains not less than 3.0 w/v% and not more than 6.0 w/v% of sodium hypochlorite (NaClO: 74.44).

Description Dental Antiformin is a slightly light yellow-green, clear liquid. It has a slight odor of chlorine.

It gradually changes by light.

Identification (1) Dental Antiformin changes red litmus paper to blue, and then decolorizes it.

(2) To Dental Antiformin add dilute hydrochloric acid: it evolves the odor of chlorine, and the gas changes potassium iodide starch paper moistened with water to blue.

(3) Dental Antiformin responds to the Qualitative Tests <1.09> (1) for sodium salt.

Assay Measure exactly 3 mL of Dental Antiformin in a glass-stoppered flask, add 50 mL of water, 2 g of potassium iodide and 10 mL of acetic acid (31), and titrate <2.50> the liberated iodine with 0.1 mol/L sodium thiosulfate VS (indicator: 3 mL of starch TS).

Each mL of 0.1 mol/L sodium thiosulfate VS
= 3.722 mg of NaClO

Containers and storage Containers—Tight containers.
Storage—Light-resistant, and not exceeding 10°C.

Antipyrine

Phenazone

アンチピリン

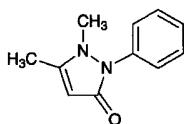

$C_{11}H_{12}N_2O$: 188.23

1,5-Dimethyl-2-phenyl-1,2-dihydro-3H-pyrazol-3-one
[60-80-0]

Antipyrine, when dried, contains not less than 99.0% of $C_{11}H_{12}N_2O$.

Description Antipyrine occurs as colorless or white crystals, or a white, crystalline powder. It is odorless, and has a slightly bitter taste.

It is very soluble in water, freely soluble in ethanol (95), and sparingly soluble in diethyl ether.

A solution of Antipyrine (1 in 10) is neutral.

Identification (1) To 5 mL of a solution of Antipyrine (1 in 100) add 2 drops of sodium nitrite TS and 1 mL of dilute sulfuric acid: a deep green color develops.

(2) To 2 mL of a solution of Antipyrine (1 in 100) add 4 drops of dilute iron (III) chloride TS: a yellow-red color develops. Then add 10 drops of dilute sulfuric acid: the color changes to light yellow.

(3) To 5 mL of a solution of Antipyrine (1 in 100) add 2 to 3 drops of tannic acid TS: a white precipitate is produced.

(4) To 0.1 g of Antipyrine add 0.1 g of vanillin, 5 mL of water and 2 mL of sulfuric acid, boil the mixture, and cool: a yellow-red precipitate is produced.

Melting point <2.60> 111 – 113°C

Purity (1) Chloride <1.03>—Perform the test with 1.0 g of Antipyrine. Prepare the control solution with 0.40 mL of 0.01 mol/L hydrochloric acid VS (not more than 0.014%).

(2) Heavy metals <1.07>—Proceed with 1.0 g of Antipyrine according to Method 1, and perform the test. Prepare the control solution with 2.0 mL of Standard Lead Solution (not more than 20 ppm).

(3) Readily carbonizable substances <1.15>—Perform the test with 0.5 g of Antipyrine: the solution remains colorless.

Loss on drying <2.41> Not more than 0.5% (1 g, silica gel,

4 hours).

Residue on ignition <2.44> Not more than 0.1% (1 g).

Assay Dissolve about 0.2 g of Antipyrine, previously dried and accurately weighed, in 20 mL of sodium acetate TS, add exactly 30 mL of 0.05 mol/L iodine VS, and allow to stand for 20 minutes with occasional shaking. Dissolve the precipitate in 10 mL of chloroform, and titrate <2.50> the excess iodine with 0.1 mol/L sodium thiosulfate VS (indicator: 3 mL of starch TS). Perform a blank determination.

Each mL of 0.05 mol/L iodine VS
= 9.412 mg of $C_{11}H_{12}N_2O$

Containers and storage Containers—Well-closed containers.

Aprindine Hydrochloride

アプリンジン塩酸塩

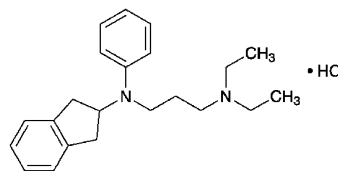

$C_{22}H_{30}N_2 \cdot HCl$: 358.95

N-(2,3-Dihydro-1*H*-inden-2-yl)-*N,N'*-diethyl-*N*-phenylpropane-1,3-diamine monohydrochloride
[33237-74-0]

Aprindine Hydrochloride, when dried, contains not less than 98.5% and not more than 101.0% of $C_{22}H_{30}N_2 \cdot HCl$.

Description Aprindine Hydrochloride occurs as a white to pale yellowish white crystalline powder. It has a bitter taste, numbing the tongue.

It is very soluble in water, in methanol and in acetic acid (100), and freely soluble in ethanol (99.5).

It gradually turns brown on exposure to light.

Identification (1) Dissolve 10 mg of Aprindine Hydrochloride in a solution of hydrochloric acid in diluted ethanol (1 in 2) (1 in 125) to make 50 mL. Determine the absorption spectrum of this solution as directed under Ultraviolet-visible Spectrophotometry <2.24>, and compare the spectrum with the Reference Spectrum: both spectra exhibit similar intensities of absorption at the same wavelengths.

(2) Determine the infrared absorption spectrum of Aprindine Hydrochloride as directed in the potassium chloride disk method under Infrared Spectrophotometry <2.25>, and compare the spectrum with the Reference Spectrum: both spectra exhibit similar intensities of absorption at the same wave numbers.

(3) To 5 mL of a solution of Aprindine Hydrochloride (1 in 50) add 1 mL of dilute nitric acid: this solution responds to the Qualitative Tests <1.09> for chloride.

pH <2.54> Dissolve 1.0 g of Aprindine Hydrochloride in 50 mL of water: the pH of the solution is between 6.4 and 7.0.

Melting point <2.60> 127 – 131°C.

Purity (1) Clarity and color of solution—Dissolve 1.0 g of Aprindine Hydrochloride in 10 mL of methanol: the solution is clear, and its absorbance at 420 nm determined as directed under Ultraviolet-visible Spectrophotometry <2.24> is not more than 0.10.

(2) Heavy metals <1.07>—Proceed with 1.0 g of Aprindine Hydrochloride according to Method 2, and perform the test. Prepare the control solution with 1.0 mL of Standard Lead Solution (not more than 10 ppm).

(3) Related substances—Dissolve 25 mg of Aprindine Hydrochloride in 10 mL of the mobile phase, and use this solution as the sample solution. Pipet 1 mL of the sample solution, add the mobile phase to make exactly 100 mL, and use this solution as the standard solution. Perform the test with exactly 10 μ L each of the sample solution and standard solution as directed under Liquid Chromatography <2.01> according to the following conditions. Determine each peak area of both solutions by the automatic integration method: the area of the peak other than aprindine obtained from the sample solution is not larger than 1/10 times the peak area of aprindine from the standard solution.

Operating conditions—

Detector: An ultraviolet absorption photometer (wavelength: 254 nm).

Column: A stainless steel column 4.6 mm in inside diameter and 15 cm in length, packed with octadecylsilanized silica gel for liquid chromatography (5 μ m in particle diameter).

Column temperature: A constant temperature of about 40°C.

Mobile phase: Dissolve 3.40 g of potassium dihydrogen phosphate in 500 mL of water, and adjust the pH to 3.0 with hydrochloric acid. To 500 mL of this solution add 500 mL of acetonitrile.

Flow rate: Adjust the flow rate so that the retention time of aprindine is about 6 minutes.

Time span of measurement: About 4 times as long as the retention time of aprindine.

System suitability—

Test for required detectability: Pipet 1 mL of the standard solution, and add the mobile phase to make exactly 10 mL. Confirm that the peak area of aprindine obtained from 10 μ L of this solution is equivalent to 7 to 13% of that from 10 μ L of the standard solution.

System performance: When the procedure is run with 10 μ L of the standard solution under the above operating conditions, the number of theoretical plates and the symmetry factor of the peak of aprindine are not less than 3000 and not more than 2.0, respectively.

System repeatability: When the test is repeated 6 times with 10 μ L of the standard solution under the above operating conditions, the relative standard deviation of the peak area of aprindine is not more than 1.5%.

(4) Residual solvent—Being specified separately.

Loss on drying <2.41> Not more than 0.5% (1 g, in vacuum, 60°C, 4 hours).

Residue on ignition <2.44> Not more than 0.1% (1 g).

Assay Weigh accurately about 0.5 g of Aprindine Hydrochloride, previously dried, dissolve in 80 mL of acetic acid (100), and titrate <2.50> with 0.1 mol/L perchloric acid VS (potentiometric titration). Perform a blank determination in the same manner, and make any necessary correction.

Each mL of 0.1 mol/L perchloric acid VS
= 35.90 mg of $C_{22}H_{30}N_2.HCl$

Containers and storage Containers—Well-closed containers.

Storage—Light-resistant.

Aprindine Hydrochloride Capsules

アプリンジン塩酸塩カプセル

Aprindine Hydrochloride Capsules contain not less than 95.0% and not more than 105.0% of the labeled amount of aprindine hydrochloride ($C_{22}H_{30}N_2.HCl$: 358.95).

Method of preparation Prepare as directed under Capsules, with Aprindine Hydrochloride.

Identification Determine the absorption spectrum of the sample solution obtained in the Assay as directed under Ultraviolet-visible Spectrophotometry <2.24>, it exhibits maxima between 264 nm and 268 nm, and between 271 nm and 275 nm.

Uniformity of dosage units <6.02> Perform the test according to the following method: it meets the requirement of the Content uniformity test.

Take out the contents of 1 capsule of Aprindine Hydrochloride Capsules, add 30 mL of a solution of hydrochloric acid in diluted ethanol (1 in 2) (1 in 125), shake vigorously for 20 minutes, add a solution of hydrochloric acid in diluted ethanol (1 in 2) (1 in 125) to make exactly V mL so that each mL contains about 0.2 mg of aprindine hydrochloride ($C_{22}H_{30}N_2.HCl$), and filter. Discard the first 5 mL of the filtrate, and use the subsequent filtrate as the sample solution. Proceed as directed in the Assay.

Amount (mg) of aprindine hydrochloride ($C_{22}H_{30}N_2.HCl$)
= $M_S \times A_T/A_S \times V/250$

M_S : Amount (mg) of aprindine hydrochloride for assay

Dissolution <6.10> When the test is performed at 50 revolutions per minute according to the Paddle method using the sinker, using 900 mL of water as the dissolution medium, the dissolution rate in 15 minutes of Aprindine Hydrochloride Capsules is not less than 80%.

Start the test with 1 capsule of Aprindine Hydrochloride Capsules, withdraw not less than 20 mL of the medium at the specified minute after starting the test, and filter through a membrane filter with a pore size not exceeding 0.45 μ m. Discard the first 10 mL of the filtrate, pipet V mL of the subsequent filtrate, add water to make exactly V' mL so that each mL contains about 11 μ g of aprindine hydrochloride ($C_{22}H_{30}N_2.HCl$) according to the labeled amount, and use this solution as the sample solution. Separately, weigh accurately about 28 mg of aprindine hydrochloride for assay, previously dried in vacuum at 60°C for 4 hours, and dissolve in water to make exactly 100 mL. Pipet 2 mL of this solution, add water to make exactly 50 mL, and use this solution as the standard solution. Perform the test with exactly 20 μ L each of the sample solution and standard solution as directed under Liquid Chromatography <2.01> according to the following conditions, and determine the peak areas, A_T and A_S ,

of aprindine in each solution.

Dissolution rate (%) with respect to the labeled amount of aprindine hydrochloride ($C_{22}H_{30}N_2 \cdot HCl$)

$$= M_S \times A_T / A_S \times V' / V \times 1 / C \times 36$$

M_S : Amount (mg) of aprindine hydrochloride for assay
 C : Labeled amount (mg) of aprindine hydrochloride ($C_{22}H_{30}N_2 \cdot HCl$) in 1 capsule

Operating conditions—

Detector: An ultraviolet absorption photometer (wavelength: 254 nm).

Column: A stainless steel column 4.6 mm in inside diameter and 15 cm in length, packed with octadecylsilanized silica gel for liquid chromatography (5 μ m in particle diameter).

Column temperature: A constant temperature of about 40°C.

Mobile phase: Dissolve 3.40 g of potassium dihydrogen phosphate in 500 mL of water, and adjust the pH to 3.0 with hydrochloric acid. To 500 mL of this solution add 500 mL of acetonitrile.

Flow rate: Adjust the flow rate so that the retention time of aprindine is about 6 minutes.

System suitability—

System performance: When the procedure is run with 20 μ L of the standard solution under the above operating conditions, the number of theoretical plates and the symmetry factor of the peak of aprindine are not less than 3000 and not more than 2.0, respectively.

System repeatability: When the test is repeated 6 times with 20 μ L of the standard solution under the above operating conditions, the relative standard deviation of the peak area of aprindine is not more than 1.5%.

Assay Take out the contents of not less than 20 Aprindine Hydrochloride Capsules, weigh accurately the mass of the contents, and powder. Weigh accurately a portion of the powder, equivalent to about 0.1 g of aprindine hydrochloride ($C_{22}H_{30}N_2 \cdot HCl$), add 60 mL of a solution of hydrochloric acid in diluted ethanol (1 in 2) (1 in 125), shake vigorously for 20 minutes, and add a solution of hydrochloric acid in diluted ethanol (1 in 2) (1 in 125) to make exactly 100 mL. Pipet 10 mL of this solution, add a solution of hydrochloric acid in diluted ethanol (1 in 2) (1 in 125) to make exactly 50 mL, and filter, Discard the first 5 mL of the filtrate, and use the subsequent filtrate as the sample solution. Separately, weigh accurately about 50 mg of aprindine hydrochloride for assay, previously dried in vacuum at 60°C for 4 hours, and dissolve in a solution of hydrochloric acid in diluted ethanol (1 in 2) (1 in 125) to make exactly 50 mL. Pipet 10 mL of this solution, add a solution of hydrochloric acid in diluted ethanol (1 in 2) (1 in 125) to make exactly 50 mL, and use this solution as the standard solution. Determine the absorbances, A_T and A_S , of the sample solution and standard solution at 265 nm as directed under Ultraviolet-visible Spectrophotometry <2.24>.

Amount (mg) of aprindine hydrochloride ($C_{22}H_{30}N_2 \cdot HCl$)

$$= M_S \times A_T / A_S \times 2$$

M_S : Amount (mg) of aprindine hydrochloride for assay

Containers and storage Containers—Tight containers.

Storage—Light-resistant.

Arbekacin Sulfate

アルベカシン硫酸塩

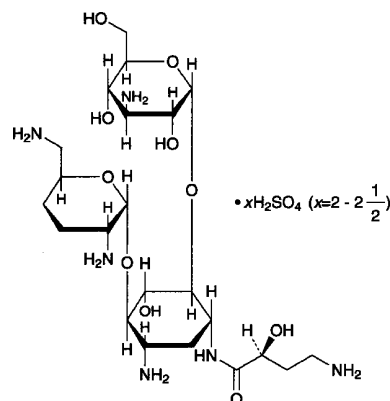

$C_{22}H_{44}N_6O_{10} \cdot xH_2SO_4$ ($x = 2 - 2\frac{1}{2}$)
 3-Amino-3-deoxy- α -D-glucopyranosyl-(1 \rightarrow 6)-
 [2,6-diamino-2,3,4,6-tetra-deoxy- α -D-erythro-
 hexopyranosyl-(1 \rightarrow 4)]-1-N-[(2S)-4-amino-2-
 hydroxybutanoyl]-2-deoxy-D-streptamine sulfate
 [51025-85-5, Arbekacin]

Arbekacin Sulfate is the sulfate of a derivative of dibekacin.

It contains not less than 670 μ g (potency) and not more than 750 μ g (potency) per mg, calculated on the dried basis. The potency of Arbekacin Sulfate is expressed as mass (potency) of arbekacin ($C_{22}H_{44}N_6O_{10}$: 552.62).

Description Arbekacin Sulfate occurs as a white powder.

It is very soluble in water, and practically insoluble in ethanol (99.5).

Identification (1) Dissolve 10 mg each of Arbekacin Sulfate and Arbekacin Sulfate RS in 1 mL of water, and use these solutions as the sample solution and standard solution. Perform the test with these solutions as directed under Thin-layer Chromatography <2.03>. Spot 2 μ L each of the sample solution and standard solution on a plate of silica gel for thin-layer chromatography. Develop the plate with a mixture of ammonia solution (28), methanol, chloroform and ethanol (95) (7:6:4:1) to a distance of about 10 cm, and air-dry the plate. Spray evenly 0.2% ninhydrin-water saturated 1-butanol TS on the plate, and heat at 100°C for 10 minutes: the principal spot obtained from the sample solution and the spot from the standard solution are purple-brown in color and their R_f values are the same.

(2) A solution of Arbekacin Sulfate (1 in 50) responds to the Qualitative Tests <1.09> (1) for sulfate.

Optical rotation <2.49> $[\alpha]_D^{20}$: +69 – +79° (0.25 g after drying, water, 25 mL, 100 mm).

pH <2.54> The pH of a solution obtained by dissolving 0.75 g of Arbekacin Sulfate in 10 mL of water is between 6.0 and 8.0.

Purity (1) Clarity and color of solution—A solution obtained by dissolving 1.0 g of Arbekacin Sulfate in 5 mL of water is clear and colorless.

(2) Heavy metals <1.07>—Proceed with 2.0 g of Arbekacin Sulfate according to Method 1, and perform the test. Prepare the control solution with 2.0 mL of Standard Lead Solution (not more than 10 ppm).

(3) Dibekacin—Weigh accurately about 20 mg of Arbekacin Sulfate, add exactly 10 mL of the internal standard solution to dissolve, add water to make 20 mL, and use this solution as the sample solution. Separately, weigh accurately an amount of Dibekacin Sulfate RS, equivalent to about 10 mg (potency), and dissolve in water to make exactly 50 mL. Pipet 5 mL of this solution, add exactly 10 mL of the internal standard solution and water to make 20 mL, and use this solution as the standard solution. Perform the test with 5 μ L each of the sample solution and standard solution as directed under Liquid Chromatography <2.01> according to the following conditions, and calculate the ratios, Q_T and Q_S , of the peak area of dibekacin to that of the internal standard. Calculate the amount of dibekacin by the following equation: not more than 2.0%.

$$\begin{aligned} \text{Amount (\%)} \text{ of dibekacin} \\ = M_S/M_T \times Q_T/Q_S \times 1/10 \times 100 \end{aligned}$$

M_S : Amount [mg (potency)] of Dibekacin Sulfate RS

M_T : Amount (mg) of the sample

Internal standard solution—A solution of bekanamycin sulfate (1 in 2000).

Operating conditions—

Detector: Fluorometric detector (excitation wavelength: 340 nm, detection wavelength: 460 nm).

Column: A stainless steel column 4.6 mm in inside diameter and 15 cm in length, packed with octadecylsilanized silica gel for liquid chromatography (5 μ m in particle diameter).

Column temperature: A constant temperature of about 40°C.

Reaction coil: A column about 0.3 mm in inside diameter and about 3 m in length.

Reaction coil temperature: A constant temperature of about 50°C.

Mobile phase: Dissolve 8.70 g of sodium 1-pentane sulfonate and 8.52 g of anhydrous sodium sulfate in 980 mL of water, adjust the pH to 4.0 with acetic acid (100), and add water to make 1000 mL. To 230 mL of this solution add 20 mL of methanol.

Reagent: Dissolve 12.36 g of boric acid in 960 mL of water, add 10 mL of a solution of *o*-phthalaldehyde in ethanol (99.5) (1 in 25), adjust the pH to 10.5 with 8 mol/L potassium hydroxide TS, and add water to make 1000 mL. To this solution add 1 mL of 2-mercaptoethanol.

Reaction temperature: A constant temperature of about 50°C.

Flow rate of the mobile phase: 0.5 mL per minute.

Flow rate of the reagent: 1 mL per minute.

System suitability—

System performance: Dissolve 20 mg each of Arbekacin Sulfate, bekanamycin sulfate and dibekacin sulfate in 200 mL of water. When the procedure is run with 5 μ L of this solution under the above operating conditions, bekanamycin, arbekacin and dibekacin are eluted in this order, and the resolution between the peaks, bekanamycin and arbekacin is not less than 5 and arbekacin and dibekacin is not less than 1.5, respectively.

System repeatability: When the test is repeated 6 times

with 5 μ L of the standard solution under the above operating conditions, the relative standard deviation of the ratio of the peak area of dibekacin to that of the internal standard is not more than 2.0%.

(4) Related substances—Dissolve 20 mg of Arbekacin Sulfate in 20 mL of water, and use this solution as the sample solution. Pipet 3 mL of the sample solution, add water to make exactly 250 mL, and use this solution as the standard solution. Perform the test with exactly 5 μ L each of the sample solution and standard solution as directed under Liquid Chromatography <2.01> according to the following conditions, and determine the area of each peak by the automatic integration method: the total area of the peaks other than arbekacin and dibekacin obtained from the sample solution is not larger than the peak area of arbekacin from the standard solution.

Operating conditions—

Detector, column, column temperature, reaction coil, reaction coil temperature, mobile phase, reagent, reaction temperature, flow rate of mobile phase, and flow rate of reagent: Proceed as directed in the operating conditions in the Purity (3).

Time span of measurement: About 1.5 times as long as the retention time of arbekacin.

System suitability—

System performance: Dissolve 10 mg each of Arbekacin Sulfate and dibekacin sulfate in 200 mL of water. When the procedure is run with 5 μ L of this solution under the above operating conditions, arbekacin and dibekacin are eluted in this order with the resolution between these peaks being not less than 1.5.

System repeatability: When the test is repeated 6 times with 5 μ L of the standard solution under the above operating conditions, the relative standard deviation of the peak area of arbekacin is not more than 5.0%.

Loss on drying <2.41> Not more than 5.0% (0.5 g, reduced pressure not exceeding 0.67 kPa, 60°C, 3 hours).

Assay Perform the test according to the Cylinder-plate method as directed under Microbial Assay for Antibiotics <4.02> according to the following conditions.

(i) Test organism—*Bacillus subtilis* ATCC 6633

(ii) Culture medium—Use the medium i in 1) under (1) Agar media for seed and base layer, having pH 7.8–8.0 after sterilization.

(iii) Standard solutions—Weigh accurately an amount of Arbekacin Sulfate RS, previously dried, equivalent to about 20 mg (potency), dissolve in diluted phosphate buffer solution, pH 6.0 (1 in 2) to make exactly 50 mL, and use this solution as the standard stock solution. Keep the standard stock solution at 5 to 15°C and use within 30 days. Take exactly a suitable amount of the standard stock solution before use, add 0.1 mol/L phosphate buffer solution, pH 8.0 to make solutions so that each mL contains 20 μ g (potency) and 5 μ g (potency), and use these solutions as the high concentration standard solution and low concentration standard solution, respectively.

(iv) Sample solutions—Weigh accurately an amount of Arbekacin Sulfate, equivalent to about 20 mg (potency), and dissolve in water to make exactly 50 mL. Take exactly a suitable amount of this solution, add 0.1 mol/L phosphate buffer solution, pH 8.0 to make solutions so that each mL contains 20 μ g (potency) and 5 μ g (potency), and use these

solutions as the high concentration sample solution and low concentration sample solution, respectively.

Containers and storage Containers—Tight containers.

Arbekacin Sulfate Injection

アルベカシン硫酸塩注射液

Arbekacin Sulfate Injection is an aqueous injection.

It contains not less than 90.0% and not more than 110.0% of the labeled amount of arbekacin sulfate ($C_{22}H_{44}N_6O_{10}$: 552.62).

Method of preparation Prepare as directed under Injections, with Arbekacin Sulfate.

Description Arbekacin Sulfate Injection occurs as a clear and colorless liquid.

Identification To 0.2 mL of Arbekacin Sulfate Injection add 1 mL of water, and use this solution as the sample solution. Separately, dissolve 10 mg of Arbekacin Sulfate RS in 1 mL of water, and use this solution as the standard solution. Perform the test with these solutions as directed under Thin-layer Chromatography <2.03>. Spot 2 μ L each of the sample solution and standard solution on a plate of silica gel for thin-layer chromatography. Develop with a mixture of ammonia solution (28), methanol, chloroform and ethanol (95) (7:6:4:1) to a distance of about 12 cm, and air-dry the plate. Spray evenly 0.2% ninhydrin-water saturated 1-butanol TS on the plate, and heat at 80°C for 10 minutes: the principal spot with the sample solution and the spot with the standard solution show a purple-brown color and the same R_f value.

Osmotic pressure ratio <2.47> 0.8 – 1.2 (for the preparation intended for intramuscular use).

pH <2.54> 6.0 – 8.0

Bacterial endotoxins <4.01> Less than 0.50 EU/mg (potency).

Extractable volume <6.05> It meets the requirement.

Foreign insoluble matter <6.06> Perform the test according to the Method 1: it meets the requirement.

Insoluble particulate matter <6.07> Perform the test according to the Method 1: it meets the requirement.

Sterility <4.06> Perform the test according to the Membrane filtration method: it meets the requirement.

Assay Perform the test according to the Cylinder-plate method as directed under Microbial Assay for Antibiotics <4.02> according to the following conditions.

(i) Test organism, Culture medium and Standard solutions: Proceed as directed in the Assay under Arbekacin Sulfate.

(ii) Sample solutions—Take exactly a volume of Arbekacin Sulfate Injection, equivalent to about 20 mg (potency), and add water to make exactly 50 mL. Take exactly a suitable amount of this solution, add 0.1 mol/L phosphate buffer solution, pH 8.0 to make solutions so that each mL contains 20 μ g (potency) and 5 μ g (potency), and use these solutions as the high concentration sample solution and low concentration sample solution, respectively.

tration sample solution, respectively.

Containers and storage Containers—Hermetic containers.

Argatroban Hydrate

アルガトロバン水和物

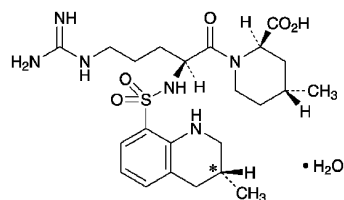

and epimer at C*

$C_{23}H_{36}N_6O_5S \cdot H_2O$: 526.65

(2*R*,4*R*)-4-Methyl-1-((2*S*)-2-[[[(3*R,S*)-3-methyl-1,2,3,4-tetrahydroquinolin-8-yl]sulfonyl]amino-5-guanidinopentanoyl]piperidine-2-carboxylic acid monohydrate

[141396-28-3]

Argatroban Hydrate contains not less than 98.5% and not more than 101.0% of argatroban ($C_{23}H_{36}N_6O_5S$: 508.63), calculated on the anhydrous basis.

Description Argatroban Hydrate occurs as white crystals or crystalline powder. It has a bitter taste.

It is freely soluble in acetic acid (100), sparingly soluble in methanol, slightly soluble in ethanol (99.5), and very slightly soluble in water.

It is gradually decomposed on exposure to light.

Identification (1) Determine the absorption spectrum of a solution of Argatroban Hydrate in ethanol (99.5) (1 in 20,000) as directed under Ultraviolet-visible Spectrophotometry <2.24>, and compare the spectrum with the Reference Spectrum: both spectra exhibit similar intensities of absorption at the same wavelengths.

(2) Determine the infrared absorption spectrum of Argatroban Hydrate as directed in the potassium bromide disk method under Infrared Spectrophotometry <2.25>, and compare the spectrum with the Reference Spectrum: both spectra exhibit similar intensities of absorption at the same wave numbers.

Optical rotation <2.49> $[\alpha]_D^{20}$: +175 – +185° (0.2 g calculated on the anhydrous basis, methanol, 25 mL, 100 mm).

Purity (1) Heavy metals <1.07>—Proceed with 2.0 g of Argatroban Hydrate according to Method 2, and perform the test. Prepare the control solution with 2.0 mL of Standard Lead Solution (not more than 10 ppm).

(2) Arsenic <1.11>—Incinerate 2.0 g of Argatroban Hydrate according to Method 4. After cooling, add 10 mL of dilute hydrochloric acid to the residue, dissolve by warming on a water bath, and perform the test using this solution as the test solution. Add 10 mL of a solution of magnesium nitrate hexahydrate in ethanol (95) (1 in 10), then add 1.5 mL of hydrogen peroxide (30), and fire to burn (not more than 1 ppm).

(3) Related substance 1—Dissolve 50 mg of Argatroban

Hydrate in 40 mL of methanol, add water to make 100 mL, and use this solution as the sample solution. Perform the test with 10 μ L of the sample solution as directed under Liquid Chromatography <2.01> according to the following conditions. Determine each peak area from the sample solution by the automatic integration method, and calculate the amount of them by the area percentage method: the amount of each peak other than argatroban is not more than 0.1%.

Operating conditions—

Detector: An ultraviolet absorption photometer (wavelength: 254 nm).

Column: A stainless steel column 4.6 mm in inside diameter and 25 cm in length, packed with octadecylsilanized silica gel for liquid chromatography (5 μ m in particle diameter).

Column temperature: A constant temperature of about 45°C.

Mobile phase A: To 2.5 mL of acetic acid (100) add water to make 1000 mL, and adjust the pH to 5.0 with ammonia TS. To 500 mL of this solution add 500 mL of methanol.

Mobile phase B: To 2.5 mL of acetic acid (100) add water to make 1000 mL, and adjust the pH to 5.0 with ammonia TS. To 200 mL of this solution add 800 mL of methanol.

Flowing of the mobile phase: Control the gradient by mixing the mobile phases A and B as directed in the following table.

Time after injection of sample (min)	Mobile phase A (vol%)	Mobile phase B (vol%)
0 – 5	100	0
5 – 35	100 → 5	0 → 95

Flow rate: About 1.0 mL per minute.

Time span of measurement: About 1.5 times as long as the retention time of argatroban beginning after the solvent peak.

System suitability—

Test for required detectability: To 1 mL of the sample solution add the mobile phase A to make 100 mL, and use this solution as the solution for system suitability test. Pipet 1 mL of the solution for system suitability test, and add the mobile phase A to make exactly 10 mL. Confirm that the peak area of argatroban obtained from 10 μ L of this solution is equivalent to 7 to 13% of that from 10 μ L of the solution for system suitability test.

System performance: Dissolve 5 mg of Argatroban Hydrate and 5 μ L of methyl benzoate in 40 mL of methanol, and add water to make 100 mL. To 5 mL of this solution add 40 mL of methanol and water to make 100 mL. When the procedure is run with 10 μ L of this solution under the above operating conditions, methyl benzoate and argatroban are eluted in this order with the resolution between these peaks being not less than 3.

System repeatability: When the test is repeated 6 times with 10 μ L of the solution for system suitability test under the above operating conditions, the relative standard deviation of the peak area of argatroban is not more than 2.0%.

(4) **Related substance 2—**Dissolve 0.10 g of Argatroban Hydrate in 10 mL of methanol, and use this solution as the sample solution. Pipet 3 mL of the sample solution, and add methanol to make exactly 100 mL. Pipet 5 mL of this solution, add methanol to make exactly 50 mL, and use this solu-

tion as the standard solution. Perform the test with these solutions as directed under Thin-layer Chromatography <2.03>. Spot 10 μ L each of the sample solution and standard solution on a plate of silica gel with fluorescent indicator for thin-layer chromatography. Develop the plate with a mixture of methanol, ethyl acetate and water (10:10:1) to a distance of about 10 cm, and air-dry the plate. Examine under ultraviolet light (main wavelength: 254 nm): the number of spots other than the principal spot obtained from the sample solution is not more than 2, and they are not more intense than the spot from the standard solution.

(5) **Residual solvent—**Being specified separately.

Water <2.48> 2.5 – 4.5% (0.2 g, volumetric titration, direct titration).

Residue on ignition <2.44> Not more than 0.1% (1 g).

Isomer ratio Dissolve 50 mg of Argatroban Hydrate in 50 mL of methanol, add water to make 100 mL, and use this solution as the sample solution. Perform the test with 10 μ L of the sample solution as directed under Liquid Chromatography <2.01> according to the following conditions. Determine the areas of two adjacent peaks, A_a and A_b , having the retention times of about 40 minutes, where A_a is the peak area of shorter retention time and A_b is the peak area of longer retention time: $A_b/(A_a + A_b)$ is between 0.30 and 0.40.

Operating conditions—

Detector: An ultraviolet absorption photometer (wavelength: 254 nm).

Column: A stainless steel column 6.0 mm in inside diameter and 15 cm in length, packed with octadecylsilanized silica gel for liquid chromatography (5 μ m in particle diameter).

Column temperature: A constant temperature of about 40°C.

Mobile phase: To 500 mL of water add 500 mL of methanol, 13 mL of diluted 40% tetrabutylammonium hydroxide TS (1 in 4) and 0.68 mL of phosphoric acid, and adjust the pH to 6.8 with ammonia TS and diluted ammonia solution (28) (1 in 20).

Flow rate: Adjust the flow rate so that the retention time of the peak having the shorter retention time of the two peaks of argatroban is about 40 minutes.

System suitability—

System performance: When the procedure is run with 10 μ L of the sample solution under the above operating conditions, the resolution between the two peaks is not less than 1.2.

System repeatability: When the test is repeated 6 times with 10 μ L of the sample solution under the above operating conditions, the relative standard deviation of the total area of the two separate peaks of argatroban is not more than 2.0%.

Assay Weigh accurately about 0.5 g of Argatroban Hydrate, dissolve in 20 mL of acetic acid for nonaqueous titration, add 40 mL of acetone for nonaqueous titration, and titrate <2.50> with 0.1 mol/L perchloric acid VS (potentiometric titration). Perform a blank determination in the same manner, and make any necessary correction.

Each mL of 0.1 mol/L perchloric acid VS
= 50.86 mg of $C_{23}H_{36}N_6O_5S$

Containers and storage Containers—Tight containers.

Storage—Light-resistant.

L-Arginine

L-アルギニン

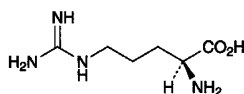

$C_6H_{14}N_4O_2$: 174.20
(2S)-2-Amino-5-guanidinopentanoic acid
[74-79-3]

L-Arginine, when dried, contains not less than 98.5% and not more than 101.0% of $C_6H_{14}N_4O_2$.

Description L-Arginine occurs as white crystals or crystalline powder. It has a characteristic odor.

It is freely soluble in water and in formic acid, and practically insoluble in ethanol (99.5).

It dissolves in dilute hydrochloric acid.

It is hygroscopic.

Identification Determine the infrared absorption spectrum of previously dried L-Arginine as directed in the potassium bromide disk method under Infrared Spectrophotometry <2.25>, and compare the spectrum with the Reference Spectrum: both spectra exhibit similar intensities of absorption at the same wave numbers.

Optical rotation <2.49> $[\alpha]_D^{20}$: +26.9 – +27.9° (after drying, 2 g, 6 mol/L hydrochloric acid TS, 25 mL, 100 mm).

pH <2.54> The pH of a solution prepared by dissolving 1.0 g of L-Arginine in 10 mL of water is between 10.5 and 12.0.

Purity (1) Clarity and color of solution—A solution obtained by dissolving 1.0 g of L-Arginine in 10 mL of water is clear and colorless.

(2) Chloride <1.03>—Perform the test with 0.5 g of L-Arginine. Prepare the control solution with 0.30 mL of 0.01 mol/L hydrochloric acid VS (not more than 0.021%).

(3) Sulfate <1.14>—Perform the test with 0.6 g of L-Arginine. Prepare the control solution with 0.35 mL of 0.005 mol/L sulfuric acid VS (not more than 0.028%).

(4) Ammonium <1.02>—Perform the test with 0.25 g of L-Arginine, using the distillation under reduced pressure. Prepare the control solution with 5.0 mL of Standard Ammonium Solution (not more than 0.02%).

(5) Heavy metals <1.07>—Dissolve 2.0 g of L-Arginine in 30 mL of water, add 1 drop of phenolphthalein TS, neutralize with dilute hydrochloric acid, add 2 mL of dilute acetic acid and water to make 50 mL, and perform the test. Prepare the control solution with 2.0 mL of Standard Lead Solution (not more than 10 ppm).

(6) Iron <1.10>—Prepare the test solution with 1.0 g of L-Arginine according to Method 1, and perform the test using Method A. Prepare the control solution with 1.0 mL of Standard Iron Solution (not more than 10 ppm).

(7) Related substances—Dissolve 0.10 g of L-Arginine in 10 mL of water, and use this solution as the sample solution. Pipet 1 mL of the sample solution, and add water to make exactly 50 mL. Pipet 2 mL of this solution, add water to make exactly 20 mL, and use this solution as the standard solution. Perform the test with these solutions as directed

under Thin-layer Chromatography <2.03>. Spot 5 μ L each of the sample solution and standard solution on a plate of silica gel for thin-layer chromatography. Develop the plate with a mixture of 2-propanol and ammonia solution (28) (7:3) to a distance of about 10 cm, and dry the plate at 80°C for 30 minutes. Spray evenly ninhydrin-butanol TS on the plate, and heat at 80°C for 10 minutes: the spot other than the principal spot with the sample solution is not more intense than the spot with the standard solution.

Loss on drying <2.41> Not more than 0.30% (1 g, 105°C, 3 hours).

Residue on ignition <2.44> Not more than 0.1% (1 g).

Assay Weigh accurately about 80 mg of L-Arginine, previously dried, dissolve in 3 mL of formic acid, add 50 mL of acetic acid (100), and titrate <2.50> with 0.1 mol/L perchloric acid VS (potentiometric titration). Perform a blank determination in the same manner, and make any necessary correction.

Each mL of 0.1 mol/L perchloric acid VS
= 8.710 mg of $C_6H_{14}N_4O_2$

Containers and storage Containers—Tight containers.

L-Arginine Hydrochloride

L-アルギニン塩酸塩

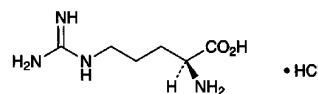

$C_6H_{14}N_4O_2 \cdot HCl$: 210.66
(2S)-2-Amino-5-guanidinopentanoic acid
monohydrochloride
[1119-34-2]

L-Arginine Hydrochloride, when dried, contains not less than 98.5% of $C_6H_{14}N_4O_2 \cdot HCl$.

Description L-Arginine Hydrochloride occurs as white crystals or crystalline powder. It is odorless, and has a slight, characteristic taste.

It is freely soluble in water and in formic acid, and very slightly soluble in ethanol (95).

Identification (1) Determine the infrared absorption spectrum of L-Arginine Hydrochloride, previously dried, as directed in the potassium bromide disk method under Infrared Spectrophotometry <2.25>, and compare the spectrum with the Reference Spectrum: both spectra exhibit similar intensities of absorption at the same wave numbers.

(2) A solution of L-Arginine Hydrochloride (1 in 50) responds to the Qualitative Tests <1.09> for chloride.

Optical rotation <2.49> $[\alpha]_D^{20}$: +21.5 – +23.5° (after drying, 2 g, 6 mol/L hydrochloric acid TS, 25 mL, 100 mm).

pH <2.54> Dissolve 1.0 g of L-Arginine Hydrochloride in 10 mL of water: the pH of this solution is between 4.7 and 6.2.

Purity (1) Clarity and color of solution—Dissolve 1.0 g of L-Arginine Hydrochloride in 10 mL of water: the solution is clear and colorless.

(2) Sulfate <1.14>—Perform the test with 0.6 g of L-Arginine Hydrochloride. Prepare the control solution with 0.35 mL of 0.005 mol/L sulfuric acid VS (not more than 0.028%).

(3) Ammonium <1.02>—Perform the test with 0.25 g of L-Arginine Hydrochloride, using the distillation under reduced pressure. Prepare the control solution with 5.0 mL of Standard Ammonium Solution (not more than 0.02%).

(4) Heavy metals <1.07>—Proceed with 1.0 g of L-Arginine Hydrochloride according to Method 1, and perform the test. Prepare the control solution with 2.0 mL of Standard Lead Solution (not more than 20 ppm).

(5) Arsenic <1.11>—Prepare the test solution with 1.0 g of L-Arginine Hydrochloride according to Method 1, and perform the test (not more than 2 ppm).

(6) Related substances—Dissolve 0.20 g of L-Arginine Hydrochloride in 10 mL of water, and use this solution as the sample solution. Pipet 1 mL of the sample solution, and add water to make exactly 10 mL. Pipet 1 mL of this solution, add water to make exactly 25 mL, and use this solution as the standard solution. Perform the test with these solutions as directed under Thin-layer Chromatography <2.03>. Spot 5 μ L each of the sample solution and standard solution on a plate of silica gel for thin-layer chromatography. Develop the plate with a mixture of ethanol (99.5), water, 1-butanol and ammonia water (28) (2:1:1:1) to a distance of about 10 cm, and dry the plate at 100°C for 30 minutes. Spray evenly a solution of ninhydrin in acetone (1 in 50) on the plate, and heat at 80°C for 5 minutes: the spots other than the principal spot from the sample solution are not more intense than the spot from the standard solution.

Loss on drying <2.41> Not more than 0.20% (1 g, 105°C, 3 hours).

Residue on ignition <2.44> Not more than 0.1% (1 g).

Assay Weigh accurately about 0.1 g of L-Arginine Hydrochloride, previously dried, dissolve in 2 mL of formic acid, add exactly 15 mL of 0.1 mol/L perchloric acid VS, and heat on a water bath for 30 minutes. After cooling, add 45 mL of acetic acid (100), and titrate <2.50> the excess perchloric acid with 0.1 mol/L sodium acetate VS (potentiometric titration). Perform a blank determination.

$$\begin{aligned} \text{Each mL of 0.1 mol/L perchloric acid VS} \\ = 10.53 \text{ mg of } \text{C}_6\text{H}_{14}\text{N}_4\text{O}_2\cdot\text{HCl} \end{aligned}$$

Containers and storage Containers—Tight containers.

L-Arginine Hydrochloride Injection

L-アルギニン塩酸塩注射液

L-Arginine Hydrochloride Injection is an aqueous solution for injection.

It contains not less than 9.5 w/v% and not more than 10.5 w/v% of L-arginine hydrochloride ($\text{C}_6\text{H}_{14}\text{N}_4\text{O}_2\cdot\text{HCl}$; 210.66).

Method of preparation

L-Arginine Hydrochloride	100 g
Water for Injection or Sterile Water for Injection in Containers	a sufficient quantity
To make 1000 mL	

Prepare as directed under Injections, with the above ingredients.

No preservative is added.

Description L-Arginine Hydrochloride Injection is a clear, colorless liquid.

Identification (1) To 5 mL of a solution of L-Arginine Hydrochloride Injection (1 in 100) add 1 mL of ninhydrin TS, and heat for 3 minutes: a blue-purple color develops.

(2) To 5 mL of a solution of L-Arginine Hydrochloride Injection (1 in 10) add 2 mL of sodium hydroxide TS and 1 to 2 drops of a solution of 1-naphthol in ethanol (95) (1 in 1000), allow to stand for 5 minutes, and add 1 to 2 drops of sodium hypochlorite TS: a red-orange color develops.

pH <2.54> 5.0 – 6.0

Bacterial endotoxins <4.01> Less than 0.50 EU/mL.

Extractable volume <6.05> It meets the requirement.

Foreign insoluble matter <6.06> Perform the test according to Method 1: it meets the requirement.

Insoluble particulate matter <6.07> It meets the requirement.

Sterility <4.06> Perform the test according to the Membrane filtration method: it meets the requirement.

Assay Pipet 20 mL of L-Arginine Hydrochloride Injection, add 7.5 mol/L hydrochloric acid TS to make exactly 100 mL, and determine the optical rotation α_D as directed under Optical Rotation Determination <2.49> at $20 \pm 1^\circ\text{C}$ in a 100-mm cell.

$$\begin{aligned} \text{Amount (mg) of L-arginine hydrochloride (C}_6\text{H}_{14}\text{N}_4\text{O}_2\cdot\text{HCl)} \\ = \alpha_D \times 4444 \end{aligned}$$

Containers and storage Containers—Hermetic containers.

Arotinolol Hydrochloride

アロチノロール塩酸塩

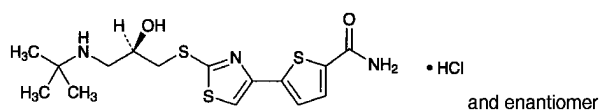

$C_{15}H_{21}N_3O_2S_3 \cdot HCl$: 408.00

5-{2-[(2*RS*)-3-(1,1-Dimethylethyl)amino-2-hydroxypropylsulfanyl]-1,3-thiazol-4-yl}thiophene-2-carboxamide monohydrochloride
[68377-91-3]

Arotinolol Hydrochloride, when dried, contains not less than 99.0% of $C_{15}H_{21}N_3O_2S_3 \cdot HCl$.

Description Arotinolol Hydrochloride occurs as a white to light yellow crystalline powder.

It is freely soluble in dimethylsulfoxide, slightly soluble in methanol and in water, very slightly soluble in ethanol (99.5), and practically insoluble in diethyl ether.

A solution of Arotinolol Hydrochloride in methanol (1 in 125) does not show optical rotation.

Identification (1) Determine the absorption spectrum of a solution of Arotinolol Hydrochloride in methanol (1 in 75,000) as directed under Ultraviolet-visible Spectrophotometry <2.24>, and compare the spectrum with the Reference Spectrum: both spectra exhibit similar intensities of absorption at the same wavelengths.

(2) Determine the infrared absorption spectrum of Arotinolol Hydrochloride, previously dried, as directed in the potassium bromide disk method under Infrared Spectrophotometry <2.25>, and compare the spectrum with the Reference Spectrum: both spectra exhibit similar intensities of absorption at the same wave numbers.

(3) A solution of Arotinolol Hydrochloride (1 in 200) responds to the Qualitative Tests <1.09> (2) for chloride.

Purity (1) Heavy metals <1.07>—Proceed with 1.0 g of Arotinolol Hydrochloride according to Method 2, and perform the test. Prepare the control solution with 1.0 mL of Standard Lead Solution (not more than 10 ppm).

(2) Related substances—Dissolve 0.05 g of Arotinolol Hydrochloride in 10 mL of methanol, and use this solution as the sample solution. Pipet 1 mL of the sample solution, add methanol to make exactly 100 mL. Pipet 1 mL of this solution, add methanol to make exactly 10 mL, and use this solution as the standard solution. Perform the test with these solutions as directed under Thin-layer Chromatography <2.03>. Spot 40 μ L each of the sample solution and standard solution on a plate of silica gel with fluorescent indicator for thin-layer chromatography. Develop the plate with a mixture of chloroform, methanol, acetone and ammonia solution (28) (30:10:10:1) to a distance of about 12 cm, and air-dry the plate. Examine under ultraviolet light (main wavelength: 254 nm): the spots other than the principal spot from the sample solution are not more intense than the spot from the standard solution.

Loss on drying <2.41> Not more than 0.20% (1 g, in vacuum, 105°C, 4 hours).

Residue on ignition <2.44> Not more than 0.1% (1 g).

Assay Weigh accurately about 1.5 g of Arotinolol Hydrochloride, previously dried, dissolve in dimethylsulfoxide to make exactly 25 mL. Pipet 5 mL of this solution, add 100 mL of water and 5 mL of sodium hydroxide TS, and extract with three 50-mL portions of dichloromethane. Filter each dichloromethane extract through a pledget of absorbent cotton with anhydrous sodium sulfate on it. Evaporate combined filtrate to dryness in vacuum. Dissolve the residue in 70 mL of acetic acid (100), and titrate <2.50> with 0.05 mol/L perchloric acid VS (potentiometric titration). Perform a blank determination, and make any necessary correction.

Each mL of 0.05 mol/L perchloric acid VS
= 20.40 mg of $C_{15}H_{21}N_3O_2S_3 \cdot HCl$

Containers and storage Containers—Tight containers.

Storage—Light-resistant.

Arsenical Paste

亜ヒ酸パスタ

Arsenical Paste contains not less than 36.0% and not more than 44.0% of arsenic (III) trioxide (As_2O_3 ; 197.84).

Method of preparation

Arsenic Trioxide, finely powdered	40 g
Procaine Hydrochloride, finely powdered	10 g
Hydrophilic Cream	30 g
Clove Oil	a suitable quantity
Medicinal Carbon	a suitable quantity
To make 100 g	

Mix Arsenic Trioxide and Procaine Hydrochloride with Hydrophilic Cream, and add Clove Oil to make a suitably viscous liquid, followed by Medicinal Carbon for coloring.

Description Arsenical Paste is grayish black and has the odor of clove oil.

Identification (1) Place 0.1 g of Arsenical Paste in a small flask, add 5 mL of fuming nitric acid and 5 mL of sulfuric acid, and heat over a flame until the reacting liquid becomes colorless and white fumes begin to evolve. After cooling, add the reacting liquid to 20 mL of water cautiously, and add 10 mL of hydrogen sulfide TS while warming: a yellow precipitate is produced (arsenic (III) trioxide).

(2) Shake thoroughly 0.5 g of Arsenical Paste with 25 mL of diethyl ether, 5 mL of dilute hydrochloric acid and 20 mL of water, separate the water layer, and filter: 5 mL of the filtrate responds to the Qualitative Tests <1.09> for primary aromatic amines (procaine hydrochloride).

(3) Shake thoroughly 0.5 g of Arsenical Paste with 25 mL of diethyl ether and 25 mL of water, separate the water layer, filter, and use the filtrate as the sample solution. Dissolve 0.01 g of procaine hydrochloride in 5 mL of water, and use this solution as the standard solution. Perform the test with these solutions as directed under Thin-layer Chromatography <2.03>. Spot 5 μ L each of the sample solution and

standard solution on a plate of silica gel with fluorescent indicator for thin-layer chromatography. Develop the plate with a mixture of ethyl acetate, ethanol (99.5) and ammonia solution (28) (50:5:1) to a distance of about 10 cm, and air-dry the plate. Examine under ultraviolet light (main wavelength: 254 nm): the spots from the sample solution and standard solution exhibit the same *R_f* value.

Assay Weigh accurately about 0.3 g of Arsenical Paste into a 150-mL Kjeldahl flask, add 5 mL of fuming nitric acid and 10 mL of sulfuric acid, and shake thoroughly. Heat cautiously the mixture, gently at first, and then continue strong heating, until red fumes of nitrogen oxide are sparingly evolved. After cooling, add 5 mL of fuming nitric acid, heat again until red fumes of nitrogen oxide are no longer evolved and the reacting liquid becomes clear, and cool. Add 30 mL of a saturated solution of ammonium oxalate monohydrate, heat again until white fumes of sulfuric acid are evolved, and continue the heating for 10 minutes. Decompose completely oxalic acid, cool, transfer cautiously the colorless reacting liquid to a glass-stoppered flask, containing 40 mL of water. Wash thoroughly the Kjeldahl flask with 60 mL of water, add the washings to the content of the glass-stoppered flask, and cool. Dissolve 3 g of potassium iodide in this solution, allow to stand in a dark place at room temperature for 45 minutes, and titrate <2.50> the liberated iodine with 0.1 mol/L sodium thiosulfate VS (indicator: 5 mL of starch TS). Perform a blank determination, and make any necessary correction.

Each mL of 0.1 mol/L sodium thiosulfate VS
= 4.946 mg of As₂O₃

Containers and storage Containers—Tight containers.

Arsenic Trioxide

Arsenous Acid

三酸化ヒ素

As₂O₃: 197.84

Arsenic Trioxide, when dried, contains not less than 99.5% of As₂O₃.

Description Arsenic Trioxide occurs as a white powder.

It is odorless. It is practically insoluble in water, in ethanol (95) and in diethyl ether.

It dissolves in sodium hydroxide TS.

Identification Dissolve 0.2 g of Arsenic Trioxide in 40 mL of water by heating on a water bath: the solution responds to the Qualitative Tests <1.09> for arsenite.

Purity Clarity of solution—To 1.0 g of Arsenic Trioxide add 10 mL of ammonia TS, and heat gently: the solution is clear.

Loss on drying <2.41> Not more than 0.5% (1 g, 105°C, 3 hours).

Assay Weigh accurately about 0.15 g of Arsenic Trioxide, previously dried, dissolve in 20 mL of a solution of sodium hydroxide (1 in 25), by warming, if necessary. Add 40 mL of

water and 2 drops of methyl orange TS, then add dilute hydrochloric acid until the color of the solution becomes light red. Add 2 g of sodium hydrogen carbonate and 50 mL of water to this solution, and titrate <2.50> with 0.05 mol/L iodine VS (indicator: 3 mL of starch TS).

Each mL of 0.05 mol/L iodine VS = 4.946 mg of As₂O₃

Containers and storage Containers—Tight containers.

Ascorbic Acid

Vitamin C

アスコルビン酸

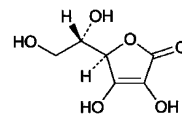

C₆H₈O₆: 176.12

L-threo-Hex-2-enono-1,4-lactone
[50-81-7]

Ascorbic Acid, when dried, contains not less than 99.0% of L-ascorbic acid (C₆H₈O₆).

Description Ascorbic Acid occurs as white crystals or a white, crystalline powder. It is odorless, and has an acid taste.

It is freely soluble in water, sparingly soluble in ethanol (95), and practically insoluble in diethyl ether.

Melting point: about 190°C (with decomposition).

Identification (1) To 5 mL each of a solution of Ascorbic Acid (1 in 50) add 1 drop of potassium permanganate TS or 1 to 2 drops of 2,6-dichloroindophenol sodium TS: the color of the solution is discharged immediately in each case.

(2) Dissolve 0.1 g of Ascorbic Acid in 100 mL of a solution of metaphosphoric acid (1 in 50). To 5 mL of the solution add iodine TS until the color of the solution becomes light yellow. Then add 1 drop of a solution of copper (II) sulfate pentahydrate (1 in 1000) and 1 drop of pyrrole, and warm the mixture at 50°C for 5 minutes: a blue color develops.

Optical rotation <2.49> [α]_D²⁰: +20.5 – +21.5° (2.5 g, water, 25 mL, 100 mm).

pH <2.54> Dissolve 1.0 g of Ascorbic Acid in 20 mL of water: the pH of this solution is between 2.2 and 2.5.

Purity (1) Clarity and color of solution—Dissolve 1.0 g of Ascorbic Acid in 20 mL of water: the solution is clear and colorless.

(2) Heavy metals <1.07>—Perform the test with 1.0 g of Ascorbic Acid according to Method 1. Prepare the control solution with 2.0 mL of Standard Lead Solution (not more than 20 ppm).

Loss on drying <2.41> Not more than 0.20% (1 g, silica gel, 24 hours).

Residue on ignition <2.44> Not more than 0.1% (1 g).

Assay Weigh accurately about 0.2 g of Ascorbic Acid,

previously dried, dissolve in 50 mL of a solution of metaphosphoric acid (1 in 50), and titrate <2.50> with 0.05 mol/L iodine VS (indicator: 1 mL of starch TS).

Each mL of 0.05 mol/L iodine VS
= 8.806 mg of L-ascorbic acid (C₆H₈O₆)

Containers and storage Containers—Tight containers.
Storage—Light-resistant.

Ascorbic Acid Injection

Vitamin C Injection

アスコルビン酸注射液

Ascorbic Acid Injection is an aqueous solution for injection.

It contains not less than 95.0% and not more than 115.0% of the labeled amount of L-ascorbic acid (C₆H₈O₆: 176.12).

Method of preparation Prepare as directed under Injections, with the sodium salt of Ascorbic Acid.

Description Ascorbic Acid Injection occurs as a clear, colorless liquid.

Identification (1) Measure a volume of Ascorbic Acid Injection, equivalent to 0.5 g of Ascorbic Acid according to the labeled amount, and add water to make 25 mL. Proceed with 5 mL each of the solution as directed in the Identification (1) under Ascorbic Acid.

(2) Measure a volume of Ascorbic Acid Injection, equivalent to 5 mg of Ascorbic Acid according to the labeled amount. Add a solution of metaphosphoric acid (1 in 50) to make 5 mL, and proceed with this solution as directed in the Identification (2) under Ascorbic Acid.

(3) Ascorbic Acid Injection responds to the Qualitative Tests (1) for sodium salt.

pH <2.54> 5.6 – 7.4

Bacterial endotoxins <4.01> Less than 0.15 EU/mg.

Extractable volume <6.05> It meets requirement.

Foreign insoluble matter <6.06> Perform the test according to Method 1: it meets the requirement.

Insoluble particulate matter <6.07> It meets the requirement.

Sterility <4.06> Perform the test according to the Membrane filtration method: it meets the requirement.

Assay Measure exactly a volume of Ascorbic Acid Injection, equivalent to about 0.1 g of L-ascorbic acid (C₆H₈O₆), previously diluted with metaphosphoric acid-acetic acid TS, if necessary, and add metaphosphoric acid-acetic acid TS to make exactly 200 mL. Measure exactly 2 mL of the solution, and shake with 8 mL of metaphosphoric acid-acetic acid TS and 2 mL of hydrogen peroxide TS. Titrate <2.50> with 2,6-dichloroindophenol sodium TS for titration until a light red color persists for 5 seconds. Perform a blank determination, and make any necessary correction.

Each mL of 2, 6-dichlorophenol-indophenol sodium TS for titration
= A mg of L-ascorbic acid (C₆H₈O₆)

A is decided by the following standardization of 2,6-dichloroindophenol sodium TS for titration.

2,6-Dichlorophenol-indophenol sodium TS for titration:

Preparation—Dissolve 42 mg of sodium hydrogen carbonate in 50 mL of water, add 0.5 g of 2,6-dichloroindophenol sodium dihydrate and water to make 200 mL, and filter. Prepare before use.

Standardization—Weigh accurately about 50 mg of Ascorbic Acid RS, previously dried in a desiccator (silica gel) for 24 hours, and dissolve in metaphosphoric acid-acetic acid TS to make exactly 100 mL. Pipet 2 mL of this solution, shake with 8 mL of metaphosphoric acid-acetic acid TS and 2 mL of hydrogen peroxide TS, and titrate <2.50> with 2,6-dichloroindophenol sodium TS for titration until a light red color persists for 5 seconds. Perform a blank determination, and make any necessary correction. Calculate the quantity (A mg) of L-ascorbic acid (C₆H₈O₆) equivalent to 1 mL of this test solution.

Containers and storage Containers—Hermetic containers.
Storage—Under nitrogen atmosphere.

Ascorbic Acid Powder

Vitamin C Powder

アスコルビン酸散

Ascorbic Acid Powder contains not less than 95.0% and not more than 120.0% of the labeled amount of L-ascorbic acid (C₆H₈O₆: 176.12).

Method of preparation Prepare as directed under Granules or Powders, with Ascorbic Acid.

Identification (1) Weigh a portion of Ascorbic Acid Powder, equivalent to 0.5 g of Ascorbic Acid according to the labeled amount, add 30 mL of water, shake for 1 minute, and filter. Proceed with 5 mL each of the filtrate as directed in the Identification (1) under Ascorbic Acid.

(2) Weigh a portion of Ascorbic Acid Powder, equivalent to about 0.01 g of Ascorbic Acid according to the labeled amount, add 10 mL of a solution of metaphosphoric acid (1 in 50), shake for 1 minute, and filter. Proceed with 5 mL of the filtrate as directed in the Identification (2) under Ascorbic Acid.

Purity Rancidity—Ascorbic Acid Powder is free from any unpleasant or rancid odor and taste.

Assay Weigh accurately a portion of Ascorbic Acid Powder, equivalent to about 0.1 g of L-ascorbic acid (C₆H₈O₆) according to the labeled amount, extract with several successive portions of metaphosphoric acid-acetic acid TS, combine the extracts, and filter. Wash the residue with metaphosphoric acid-acetic acid TS. Combine the filtrates and washings, and add metaphosphoric acid-acetic acid to make exactly 200 mL. Pipet 2 mL of the solution, and shake with 8 mL of metaphosphoric acid-acetic acid TS and 2 mL of hydrogen peroxide TS. Titrate <2.50> with 2,6-dichloroindophenol sodium TS for titration until a light red color persists for 5 seconds. Perform a blank determination, and make any necessary correction.

dophenol sodium TS for titration until a light red color persists for 5 seconds. Perform a blank determination, and make any necessary correction.

Each mL of 2,6-dichlorophenol-indophenol sodium TS for titration
= A mg of $C_6H_8O_6$

A is decided by the following standardization of 2,6-dichloroindophenol sodium TS for titration.

2,6-Dichlorophenol-indophenol sodium TS for titration:

Preparation—Dissolve 42 mg of sodium hydrogen carbonate in 50 mL of water, add 0.05 g of 2,6-dichloroindophenol sodium dihydrate and water to make 200 mL, and filter. Prepare before use.

Standardization—Weigh accurately about 50 mg of Ascorbic Acid RS, previously dried in a desiccator (silica gel) for 24 hours, and dissolve in metaphosphoric acid-acetic acid TS to make exactly 100 mL. Pipet 2 mL of this solution, shake with 8 mL of metaphosphoric acid-acetic acid TS and 2 mL of hydrogen peroxide TS, and titrate <2.50> with 2,6-dichloroindophenol sodium TS for titration until a light red color persists for 5 seconds. Perform a blank determination, and make any necessary correction. Calculate the quantity (A mg) of L-ascorbic acid ($C_6H_8O_6$) equivalent to 1 mL of this test solution.

Containers and storage Containers—Tight containers.

L-Aspartic Acid

L-アスパラギン酸

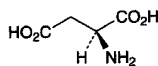

$C_4H_7NO_4$: 133.10
(2*S*)-2-Aminobutanedioic acid
[56-84-8]

L-Aspartic Acid, when dried, contains not less than 98.5% and not more than 101.0% of $C_4H_7NO_4$.

Description L-Aspartic Acid occurs as white, crystals or crystalline powder.

It is sparingly soluble in water, and practically insoluble in ethanol (99.5).

It dissolves in dilute hydrochloric acid and in 0.2 mol/L sodium hydroxide TS.

Identification Determine the infrared absorption spectrum of L-Aspartic Acid as directed in the potassium bromide disk method under Infrared Spectrophotometry <2.25>, and compare the spectrum with the Reference Spectrum: both spectra exhibit similar intensities of absorption at the same wave numbers.

Optical rotation <2.49> $[\alpha]_D^{20}$: +24.0 – +26.0° (2 g, after drying, 6 mol/L hydrochloric acid TS, 25 mL, 100 mm).

pH <2.54> Dissolve 0.4 g of L-Aspartic Acid in 100 mL of water by warming, and allow to cool: between 2.5 and 3.5.

Purity (1) Clarity and color of solution—Dissolve 1.0 g of L-Aspartic Acid in 20 mL of 1 mol/L hydrochloric acid TS: the solution is clear and colorless.

(2) Chloride <1.03>—Dissolve 0.5 g of L-Aspartic Acid in 6 mL of dilute nitric acid and 20 mL of water, add water to make 50 mL, and perform the test with this solution as the test solution. Prepare the control solution with 0.30 mL of 0.01 mol/L hydrochloric acid VS (not more than 0.021%).

(3) Sulfate <1.14>—Dissolve 0.6 g of L-Aspartic Acid in 5 mL of dilute hydrochloric acid and 30 mL of water, add water to make 45 mL, and add 5 mL of barium chloride TS. Perform the test with this solution as the test solution. Prepare the control solution with 0.35 mL of 0.005 mol/L sulfuric acid VS, add 5 mL of dilute hydrochloric acid and water to make 45 mL, and add 5 mL of barium chloride (not more than 0.028%).

(4) Ammonium <1.02>—Perform the test with 0.25 g of L-Aspartic Acid. Prepare the control solution with 5.0 mL of Standard Ammonium Solution (not more than 0.02%).

(5) Heavy metals <1.07>—Proceed with 1.0 g of L-Aspartic Acid according to Method 4, and perform the test. Prepare the control solution with 1.0 mL of Standard Lead Solution (not more than 10 ppm).

(6) Iron <1.10>—Prepare the test solution with 1.0 g of L-Aspartic Acid according to Method 1, and perform the test according to Method A. Prepare the control solution with 1.0 mL of Standard Iron Solution (not more than 10 ppm).

(7) Related substances—Dissolve 0.20 g of L-Aspartic Acid in 10 mL of 0.2 mol/L sodium hydroxide TS, and use this solution as the sample solution. Pipet 1 mL of the sample solution, add water to make exactly 10 mL. Pipet 1 mL of this solution, add water to make exactly 50 mL, and use this solution as the standard solution. Perform the test with these solutions as directed under Thin-layer Chromatography <2.03>. Spot 5 μ L each of the sample solution and standard solution on a plate of silica gel for thin-layer chromatography, develop with a mixture of 1-butanol, water and acetic acid (100) (3:1:1) to a distance of about 10 cm, and dry the plate at 80°C for 30 minutes. Spray evenly a solution of ninhydrin in a mixture of methanol and acetic acid (100) (97:3) (1 in 100), and heat at 80°C for 10 minutes: the spot other than the principal spot is not more intense than the spot obtained with the standard solution.

Loss on drying <2.41> Not more than 0.30% (1 g, 105°C, 3 hours).

Residue on ignition <2.44> Not more than 0.1% (1 g).

Assay Weigh accurately about 0.15 g of L-Aspartic Acid, previously dried, dissolve in 50 mL of water by warming. After cooling, titrate <2.50> with 0.1 mol/L sodium hydroxide VS (potentiometric titration). Perform a blank determination in the same manner, and make any necessary correction.

Each mL of 0.1 mol/L sodium hydroxide VS
= 13.31 mg of $C_4H_7NO_4$

Containers and storage Containers—Tight containers.

Aspirin

Acetylsalicylic Acid

アスピリン

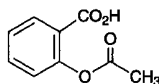

$C_9H_8O_4$: 180.16
2-Acetoxybenzoic acid
[50-78-2]

Aspirin, when dried, contains not less than 99.5% of $C_9H_8O_4$.

Description Aspirin occurs as white crystals, granules or powder. It is odorless, and has a slight acid taste.

It is freely soluble in ethanol (95) and in acetone, soluble in diethyl ether, and slightly soluble in water.

It dissolves in sodium hydroxide TS and in sodium carbonate TS.

In moist air, it gradually hydrolyzes to salicylic acid and acetic acid.

Melting point: about 136°C (bath fluid is heated at 130°C previously).

Identification (1) Boil 0.1 g of Aspirin in 5 mL of water for 5 to 6 minutes, cool, and add 1 to 2 drops of iron (III) chloride TS: a red-purple color is produced.

(2) Boil 0.5 g of Aspirin in 10 mL of sodium carbonate TS for 5 minutes, and add 10 mL of dilute sulfuric acid: the odor of acetic acid is perceptible, and a white precipitate is produced. Filter the precipitate, add 3 mL of ethanol (95) and 3 mL of sulfuric acid to the filtrate, and heat: the odor of ethyl acetate is perceptible.

Purity (1) Clarity of solution—Dissolve 0.5 g of Aspirin in 10 mL of warm sodium carbonate TS: the solution is clear.

(2) Salicylic acid—Dissolve 2.5 g of Aspirin in 25 mL of ethanol (95), and add 1.0 mL of this solution to a solution which is prepared by transferring 1 mL of a freshly prepared dilute ammonium iron (III) sulfate TS to a Nessler tube and diluting with water to 50 mL. Allow to stand for 30 seconds: the solution has no more color than the following control solution.

Control solution: Dissolve 0.100 g of salicylic acid in water, and add 1 mL of acetic acid (100) and water to make 1000 mL. Add 1.0 mL of this solution to a solution which is prepared by transferring 1 mL of freshly prepared dilute ammonium iron (III) sulfate TS and 1 mL of ethanol (95) to a Nessler tube and diluting with water to 50 mL. Allow to stand for 30 seconds.

(3) Chloride <1.03>—Boil 1.8 g of Aspirin in 75 mL of water for 5 minutes, cool, add water to make 75 mL, and filter. To 25 mL of the filtrate add 6 mL of dilute nitric acid and water to make 50 mL, and perform the test using this solution as the test solution. Prepare the control solution with 0.25 mL of 0.01 mol/L hydrochloric acid VS (not more than 0.015%).

(4) Sulfate <1.14>—To 25 mL of the filtrate obtained in (3) add 1 mL of dilute hydrochloric acid and water to make

50 mL. Perform the test using this solution as the test solution. Prepare the control solution with 0.50 mL of 0.005 mol/L sulfuric acid VS (not more than 0.040%).

(5) Heavy metals <1.07>—Dissolve 2.5 g of Aspirin in 30 mL of acetone, add 2 mL of dilute acetic acid and water to make 50 mL, and perform the test using this solution as the test solution. Prepare the control solution with 2.5 mL of Standard Lead Solution, 30 mL of acetone, 2 mL of dilute acetic acid and water to make 50 mL (not more than 10 ppm).

(6) Readily carbonizable substances <1.15>—Weigh 0.5 g of Aspirin, and perform the test. The solution has no more color than Matching Fluid Q.

Loss on drying <2.41> Not more than 0.5% (3 g, silica gel, 5 hours).

Residue on ignition <2.44> Not more than 0.1% (1 g).

Assay Weigh accurately about 1.5 g of Aspirin, previously dried, add exactly 50 mL of 0.5 mol/L sodium hydroxide VS, and boil gently for 10 minutes under a reflux condenser with a carbon dioxide-absorbing tube (soda lime). Cool, and titrate <2.50> immediately the excess sodium hydroxide with 0.25 mol/L sulfuric acid VS (indicator: 3 drops of phenolphthalein TS). Perform a blank determination.

Each mL of 0.5 mol/L sodium hydroxide VS
= 45.04 mg of $C_9H_8O_4$

Containers and storage Containers—Well-closed containers.

Aspirin Tablets

Acetylsalicylic Acid Tablets

アスピリン錠

Aspirin Tablets contain not less than 95.0% and not more than 105.0% of the labeled amount of aspirin ($C_9H_8O_4$: 180.16).

Method of preparation Prepare as directed under Tablets, with Aspirin.

Identification (1) Weigh a quantity of powdered Aspirin Tablets, equivalent to 0.1 g of Aspirin according to the labeled amount, add 10 mL of water, and boil for 5 to 6 minutes. After cooling, filter, and add 1 to 2 drops of iron (III) chloride TS to the filtrate: a red-violet color develops.

(2) Weigh a portion of powdered Aspirin Tablets, equivalent to 0.5 g of Aspirin according to the labeled amount, extract with two 10-mL portions of warm ethanol (95), and filter the combined extracts. Evaporate the filtrate to dryness, and boil the residue with 10 mL of sodium carbonate TS for 5 minutes. Proceed as directed in the Identification (2) under Aspirin.

Purity Salicylic acid—Take a portion of the powdered Aspirin Tablets, equivalent to 1.0 g of Aspirin according to the labeled amount, shake with 15 mL of ethanol (95) for 5 minutes, filter, discard the first 5 mL of the filtrate, and add 1.0 mL of the subsequent filtrate to a solution which is prepared by transferring 1 mL of freshly prepared dilute am-

monium iron (III) sulfate TS to a Nessler tube and diluting with water to make 50 mL. Proceed as directed in the Purity (2) under Aspirin.

Assay Weigh accurately and powder not less than 20 Aspirin Tablets. Weigh accurately a portion of the powder, equivalent to about 1.5 g of aspirin ($C_9H_8O_4$), add exactly 50 mL of 0.5 mol/L sodium hydroxide VS, and proceed as directed in the Assay under Aspirin.

$$\begin{aligned} \text{Each mL of 0.5 mol/L sodium hydroxide VS} \\ = 45.04 \text{ mg of aspirin } (C_9H_8O_4) \end{aligned}$$

Containers and storage Containers—Well-closed containers.

Aspirin Aluminum

Aluminum Acetylsalicylate

アスピリンアルミニウム

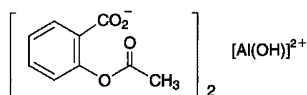

$C_{18}H_{15}AlO_9$: 402.29

Bis(2-acetoxybenzoato)hydroxoaluminium
[23413-80-1]

Aspirin Aluminum contains not less than 83.0% and not more than 90.0% of aspirin ($C_9H_8O_4$: 180.16), and not less than 6.0% and not more than 7.0% of aluminum (Al: 26.98), calculated on the anhydrous basis.

Description Aspirin Aluminum occurs as a white, crystalline powder. It is odorless or has a slight, acetic odor.

It is practically insoluble in water, in methanol, in ethanol (95) and in diethyl ether.

It dissolves, with decomposition, in sodium hydroxide TS and in sodium carbonate TS.

Identification (1) Dissolve 0.1 g of Aspirin Aluminum in 10 mL of sodium hydroxide TS by heating, if necessary. Neutralize 2 mL of the solution with hydrochloric acid, and add 1 to 2 drops of iron (III) chloride TS: a red-purple color develops.

(2) Determine the absorption spectrum of the sample solution obtained in the Assay (1) as directed under Ultraviolet-visible Spectrophotometry <2.24>: it exhibits a maximum between 277 nm and 279 nm.

(3) Place 2 g of Aspirin Aluminum in a platinum crucible, and ignite until charred. To the residue add 1 g of anhydrous sodium carbonate, and ignite for 20 minutes. After cooling, to the residue add 15 mL of dilute hydrochloric acid, shake, and filter: the filtrate responds to the Qualitative Tests <1.09> for aluminum salt.

Purity (1) Salicylate—Using A_{T2} and A_{S2} obtained in the Assay (1), calculate the amount of salicylate [as salicylic acid ($C_7H_6O_3$: 138.12)] by the following equation: salicylate content is not more than 7.5%, calculated on the anhydrous basis.

$$\begin{aligned} \text{Amount (mg) of salicylic acid } (C_7H_6O_3) \\ = M_S \times A_{T2}/A_{S2} \times 1/4 \end{aligned}$$

M_S : Amount (mg) of salicylic acid for assay

(2) Heavy metals <1.07>—Place 2.0 g of Aspirin Aluminum in a porcelain crucible, cover the crucible loosely, and ignite at a low temperature until charred. After cooling, add 2 mL of nitric acid and 1 mL of sulfuric acid to the content of the crucible, heat gently the crucible until white fumes are evolved, and continue the heating until white fumes are no longer evolved, then ignite between 500°C and 600°C until the carbon is incinerated. When the incineration is not completed, add 2 mL of nitric acid and 1 mL of sulfuric acid, and heat gently in the same manner, then ignite between 500°C and 600°C to incinerate completely. After cooling, add 2 mL of hydrochloric acid, and proceed as directed in Method 2, and perform the test. Prepare the control solution by using the same quantities of the same reagents as directed for the preparation of the test solution, and add 2.0 mL of Standard Lead Solution and water to make 50 mL (not more than 10 ppm).

(3) Arsenic <1.11>—Dissolve 1.0 g of Aspirin Aluminum in 15 mL of sodium hydroxide TS. To this solution add 1 drop of phenolphthalein TS, and with stirring, add dropwise hydrochloric acid until the red color of the solution disappears. Then add 2 mL of hydrochloric acid, cool with occasional shaking for 10 minutes, and filter with a glass filter (G3). Wash the residue with two 5 mL portions of 1 mol/L hydrochloric acid TS, and combine the filtrate and the washings. Use this solution as the test solution, and perform the test (not more than 2 ppm).

Water <2.48> Not more than 4.0% (0.15 g, direct titration).

Assay (1) Aspirin—Weigh accurately about 0.1 g of Aspirin Aluminum, add 40 mL of sodium fluoride TS, and shake for 5 minutes. Allow the solution to stand for 10 minutes with frequent shaking. Extract the solution with six 20-mL portions of chloroform. Combine all chloroform extracts, and add chloroform to make exactly 200 mL. Measure exactly 10 mL of this solution, add chloroform to make exactly 100 mL, and use this solution as the sample solution. Separately, weigh accurately about 0.09 g of salicylic acid for assay, previously dried in a desiccator (silica gel) for 3 hours, and dissolve in chloroform to make exactly 200 mL. Measure exactly 5 mL of this solution, add chloroform to make exactly 200 mL, and use this solution as the standard solution (1). Then weigh accurately about 0.09 g of aspirin for assay, previously dried in a desiccator (silica gel) for 5 hours, and dissolve in chloroform to make exactly 200 mL. Measure exactly 10 mL of this solution, add chloroform to make exactly 100 mL, and use this solution as the standard solution (2). Perform the test with these solutions as directed under Ultraviolet-visible Spectrophotometry <2.24>. Determine the absorbances, A_{T1} and A_{S1} , of the sample solution and standard solution (1) at 278 nm, and absorbances, A_{T2} and A_{S2} , of these solution, at 308 nm, respectively. Then determine the absorbance A_{S3} of the standard solution (2) at 278 nm.

$$\begin{aligned} \text{Amount (mg) of aspirin } (C_9H_8O_4) \\ = M_S \times \left[\frac{A_{T1} - \frac{A_{T2} \times A_{S1}}{A_{S2}}}{A_{S3}} \right] \end{aligned}$$

M_5 : Amount (mg) of aspirin for assay

(2) Aluminum—Weigh accurately about 0.4 g of Aspirin Aluminum, and dissolve in 10 mL of sodium hydroxide TS. Add dropwise 1 mol/L hydrochloric acid TS to adjust the solution to a pH of about 1, add 20 mL of acetic acid-ammonium acetate buffer solution, pH 3.0, and 0.5 mL of Cu-PAN TS, and heat. While boiling, titrate <2.50> with 0.05 mol/L disodium dihydrogen ethylenediamine tetraacetate VS until the color of the solution changes from red to yellow and persists for 1 minute. Perform a blank determination, and make any necessary correction.

Each mL of 0.05 mol/L disodium dihydrogen ethylenediamine tetraacetate VS
= 1.349 mg of Al

Containers and storage Containers—Well-closed containers.

Aspoxicillin Hydrate

アスポキシシリン水和物

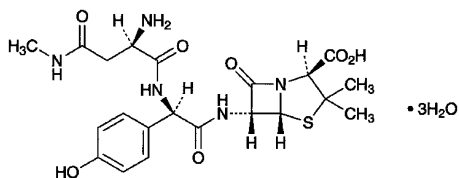

$C_{21}H_{27}N_5O_7S \cdot 3H_2O$: 547.58
(2*S*,5*R*,6*R*)-6-[(2*R*)-2-[(2*R*)-2-Amino-3-methylbutanoylpropanoylamino]-2-(4-hydroxyphenyl)acetylamino]-3,3-dimethyl-7-oxo-4-thia-1-azabicyclo[3.2.0]heptane-2-carboxylic acid trihydrate
[63358-49-6, anhydride]

Aspoxicillin Hydrate contains not less than 950 μ g (potency) and not more than 1020 μ g (potency) per mg, calculated on the anhydrous basis. The potency of Aspoxicillin Hydrate is expressed as mass (potency) of aspoxicillin ($C_{21}H_{27}N_5O_7S$: 493.53).

Description Aspoxicillin Hydrate occurs as a white, crystals or crystalline powder.

It is freely soluble in *N,N*-dimethylformamide, sparingly soluble in water, and practically insoluble in acetonitrile, in methanol and in ethanol (95).

Identification (1) Determine the absorption spectrum of a solution of Aspoxicillin Hydrate (1 in 4000) as directed under Ultraviolet-visible Spectrophotometry <2.24>, and compare the spectrum with the Reference Spectrum or the spectrum of a solution of Aspoxicillin RS prepared in the same manner as the sample solution: both spectra exhibit similar intensities of absorption at the same wavelengths.

(2) Determine the infrared absorption spectrum of Aspoxicillin Hydrate as directed in the potassium bromide disk method under Infrared Spectrophotometry <2.25>, and compare the spectrum with the Reference Spectrum or spectrum of Aspoxicillin RS: both spectra exhibit similar intensities of absorption at the same wave numbers.

Optical rotation <2.49> $[\alpha]_D^{20}$: +170 – +185° (0.2 g calculated on the anhydrous bases, water, 20 mL, 100 mm).

pH <2.54> Dissolve 1.0 g of Aspoxicillin Hydrate in 50 mL of water: the pH of the solution is between 4.2 and 5.2.

Purity (1) Clarity and color of solution—Dissolve 1.0 g of Aspoxicillin Hydrate in 50 mL of water: the solution is clear and colorless.

(2) Heavy metals <1.07>—Proceed with 2.0 g of Aspoxicillin Hydrate according to Method 2, and perform the test. Prepare the control solution with 2.0 mL of Standard Lead Solution (not more than 10 ppm).

(3) Arsenic <1.11>—Prepare the test solution with 2.0 g of Aspoxicillin Hydrate according to Method 5, and perform the test (not more than 1 ppm).

(4) Related substances—Dissolve 0.05 g of Aspoxicillin Hydrate in 10 mL of the mobile phase, and use this solution as the sample solution. Pipet 1 mL of the sample solution, add the mobile phase to make exactly 100 mL, and use this solution as the standard solution. Perform the test with exactly 10 μ L each of these solutions as directed under Liquid Chromatography <2.01> according to the following conditions, and calculate the areas of each peak by the automatic integration method: the area of each peak other than aspoxicillin from the sample solution is not larger than 3/10 times the peak area of aspoxicillin from the standard solution, and the total of peak areas other than aspoxicillin from the sample solution is not larger than the peak area of aspoxicillin from the standard solution.

Operating conditions—

Detector, column, column temperature, mobile phase, and flow rate: Proceed as directed in the operating conditions in the Assay.

Time span of measurement: About 6 times as long as the retention time of aspoxicillin.

System suitability—

Test for required detection: Pipet 2 mL of the standard solution, add the mobile phase to make exactly 10 mL. Confirm that the peak area of aspoxicillin obtained from 10 μ L of this solution is equivalent to 15 to 25% of that of aspoxicillin obtained from 10 μ L of the standard solution.

System performance: Proceed as directed in the system suitability in the Assay.

System repeatability: When the test is repeated 6 times with 10 μ L of the standard solution under the above operating conditions, the relative standard deviation of the peak areas of aspoxicillin is not more than 5%.

Water <2.48> Not less than 9.5% and not more than 13.0% (0.2 g, volumetric titration, direct titration).

Assay Weigh accurately an amount of Aspoxicillin Hydrate and Aspoxicillin RS, equivalent to about 0.1 g (potency), dissolve each in a suitable amount of water, add exactly 10 mL of the internal standard solution, 6.5 mL of acetonitrile and water to make 50 mL, and use these solutions as the sample solution and standard solution, respectively. Perform the test with 10 μ L each of these solutions as directed under Liquid Chromatography <2.01> according to the following conditions, and calculate the ratios, Q_T and Q_S , of the peak area of aspoxicillin to that of the internal standard of each solution.

Amount [μg (potency)] of aspoxicillin ($\text{C}_{21}\text{H}_{27}\text{N}_5\text{O}_7\text{S}$)
 $= M_S \times Q_T / Q_S \times 1000$

M_S : Amount [mg (potency)] of Aspoxicillin RS

Internal standard solution—A solution of *N*-(3-hydroxyphenyl)acetamide (1 in 1000).

Operating conditions—

Detector: An ultraviolet absorption photometer (wavelength: 280 nm).

Column: A stainless steel column 4.6 mm in inside diameter and 15 cm in length, packed with octadecylsilanized silica gel for liquid chromatography ($5 \mu\text{m}$ in particle diameter).

Column temperature: A constant temperature of about 40°C .

Mobile phase: To 130 mL of acetonitrile add potassium dihydrogenphosphate TS, pH 3.0 to make 1000 mL.

Flow rate: Adjust the flow rate so that the retention time of aspoxicillin is about 3 minutes.

System suitability—

System performance: When the procedure is run with $10 \mu\text{L}$ of the standard solution under the above operating conditions, aspoxicillin and the internal standard are eluted in this order with the resolution between these peaks being not less than 8.

System repeatability: When the test is repeated 6 times with $10 \mu\text{L}$ of the standard solution under the above operating conditions, the relative standard deviation of the ratios of the peak area of aspoxicillin to that of the internal standard is not more than 0.8%.

Containers and storage Containers—Tight containers.

Atenolol

アテノロール

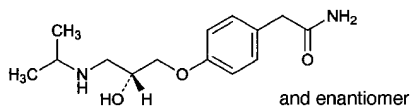

$\text{C}_{14}\text{H}_{22}\text{N}_2\text{O}_3$: 266.34

2-(4-[(2*RS*)-2-Hydroxy-3-[(1-methylethyl)amino]propoxy]phenyl)acetamide
 [29122-68-7]

Atenolol, when dried, contains not less than 99.0% and not more than 101.0% of $\text{C}_{14}\text{H}_{22}\text{N}_2\text{O}_3$.

Description Atenolol occurs as a white to pale yellow crystalline powder.

It is freely soluble in methanol and in acetic acid (100), soluble in ethanol (99.5), and slightly soluble in water.

A solution of Atenolol in methanol (1 in 25) shows no optical rotation.

Identification (1) Determine the absorption spectrum of a solution of Atenolol in methanol (1 in 50,000) as directed under Ultraviolet-visible Spectrophotometry <2.24>, and compare the spectrum with the Reference Spectrum: both spectra exhibit similar intensities of absorption at the same wavelengths.

(2) Determine the infrared absorption spectrum of Atenolol as directed in the potassium bromide disk method

under Infrared Spectrophotometry <2.25>, and compare the spectrum with the Reference Spectrum: both spectra exhibit similar intensities of absorption at the same wave numbers.

Melting Point <2.60> $152 - 156^\circ\text{C}$

Purity (1) Heavy metals <1.07>—Proceed with 1.0 g of Atenolol according to Method 2, and perform the test. Prepare the control solution with 2.0 mL of Standard Lead Solution (not more than 20 ppm).

(2) Related substances—Dissolve 50 mg of Atenolol in 25 mL of the mobile phase, and use this solution as the sample solution. Pipet 1 mL of the sample solution, add the mobile phase to make exactly 200 mL, and use this solution as the standard solution. Perform the test with exactly $10 \mu\text{L}$ each of the sample solution and standard solution as directed under Liquid Chromatography <2.01> according to the following conditions, and determine each peak area by the automatic integration method: the area of the peak other than atenolol is not larger than 1/2 times the peak area of atenolol obtained with the standard solution, and the total area of the peaks other than atenolol is not larger than the peak area of atenolol with the standard solution.

Operating conditions—

Detector: An ultraviolet absorption photometer (wavelength: 226 nm).

Column: A stainless steel column 4.6 mm in inside diameter and 15 cm in length, packed with octadecylsilanized silica gel for liquid chromatography ($5 \mu\text{m}$ in particle diameter).

Column temperature: A constant temperature of about 25°C .

Mobile phase: Dissolve 3.4 g of potassium dihydrogen phosphate in 1000 mL of water, and adjust to pH 3.0 with phosphoric acid. To 40 volume of this solution add 9 volume of methanol and 1 volume of tetrahydrofuran. Dissolve 1 g of sodium 1-octanesulfonate and 0.4 g of tetrabutylammonium hydrogensulfate in 1000 mL of this solution.

Flow rate: Adjust the flow rate so that the retention time of atenolol is about 8 minutes.

Time span of measurement: About 4 times as long as the retention time of atenolol.

System suitability—

Test for required detectability: To exactly 10 mL of the standard solution add the mobile phase to make exactly 50 mL. Confirm that the peak area of atenolol obtained with $10 \mu\text{L}$ of this solution is equivalent to 14 to 26% of that obtained with $10 \mu\text{L}$ of the standard solution.

System performance: When the procedure is run with $10 \mu\text{L}$ of the standard solution under the above operating conditions, the number of theoretical plates and the symmetry factor of the peak of atenolol are not less than 5000 and not more than 1.5, respectively.

System repeatability: When the test is repeated 6 times with $10 \mu\text{L}$ of the standard solution under the above operating conditions, the relative standard deviation of the peak area of atenolol is not more than 1.0%.

Loss on drying <2.41> Not more than 0.5% (1 g, 105°C , 3 hours).

Residue on ignition <2.44> Not more than 0.2% (1 g).

Assay Weigh accurately about 0.3 g of Atenolol, previously dried, dissolve in 100 mL of acetic acid (100), and titrate <2.50> with 0.1 mol/L perchloric acid VS (potentio-

metric titration). Perform a blank determination in the same manner, and make any necessary correction.

Each mL of 0.1 mol/L perchloric acid VS
= 26.63 mg of $C_{14}H_{22}N_2O_3$

Containers and storage Containers—Tight containers.

Atorvastatin Calcium Hydrate

アトルバスタチンカルシウム水和物

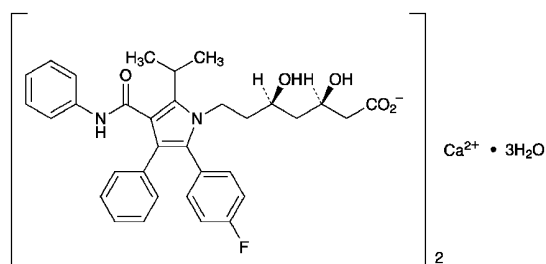

$C_{66}H_{68}CaF_2N_4O_{10} \cdot 3H_2O$: 1209.39
Monocalcium bis{(3*R*,5*R*)-7-[2-(4-fluorophenyl)-5-(1-methylethyl)-3-phenyl-4-(phenylcarbamoyl)-1*H*-pyrrol-1-yl]-3,5-dihydroxyheptanoate}trihydrate
[344423-98-9]

Atorvastatin Calcium Hydrate contains not less than 98.0% and not more than 102.0% of atorvastatin calcium ($C_{66}H_{68}CaF_2N_4O_{10}$: 1155.34), calculated on the anhydrous basis.

Description Atorvastatin Calcium Hydrate occurs as a white or pale yellowish white crystalline powder.

It is very soluble in methanol, freely soluble in dimethylsulfoxide, and very slightly soluble in water and in ethanol (99.5).

It gradually turns yellowish white on exposure to light.

Identification (1) Determine the absorption spectrum of a solution of Atorvastatin Calcium Hydrate in methanol (1 in 62,500) as directed under Ultraviolet-visible Spectrophotometry <2.24>, and compare the spectrum with the Reference Spectrum or the spectrum of a solution of Atorvastatin Calcium RS prepared in the same manner as the sample solution: both spectra exhibit similar intensities of absorption at the same wavelengths.

(2) Determine the infrared absorption spectrum of Atorvastatin Calcium Hydrate as directed in the potassium bromide disk method under Infrared Spectrophotometry <2.25>, and compare the spectrum with the Reference Spectrum or the spectrum of Atorvastatin Calcium RS: both spectra exhibit similar intensities of absorption at the same wave numbers. If any difference appears between the spectra, recrystallize the sample and the reference standard according to the method otherwise specified, filter and dry the crystals, and perform the test with the crystals.

(3) A gruel-like liquid of Atorvastatin Calcium Hydrate prepared by adding a small amount of dilute hydrochloric acid responds to the Qualitative Tests <1.09> (1) for calcium salt. A solution of Atorvastatin Calcium Hydrate in a mixture of methanol and water (7:3) (1 in 250) is also responds to the Qualitative Tests <1.09> (3) for calcium salt.

Optical rotation <2.49> $[\alpha]_D^{25}$: $-7 - 10^\circ$ (0.2 g, calculated on the anhydrous basis, dimethylsulfoxide, 20 mL, 100 mm).

Purity (1) Heavy metals <1.07>—Proceed with 1.0 g of Atorvastatin Calcium Hydrate according to Method 4, and perform the test. Prepare the control solution with 1.0 mL of Standard Lead Solution (not more than 10 ppm).

(2) Related substances—Dissolve 20 mg of Atorvastatin Calcium Hydrate in 20 mL of a mixture of water and acetonitrile (1:1), and use this solution as the sample solution. Pipet 1 mL of the sample solution, add a mixture of water and acetonitrile (1:1) to make exactly 100 mL, and use this solution as the standard solution. Perform the test with exactly 20 μ L each of the sample solution and standard solution as directed under Liquid Chromatography <2.01> according to the following conditions, and determine each peak area by the automatic integration method: the area of the peak, having the relative retention time of about 0.8 to atorvastatin, obtained from the sample solution is not larger than 3/10 times the peak area of atorvastatin from the standard solution, the area of the peak other than atorvastatin and peak mentioned above from the sample solution is not larger than 1/10 times the peak area of atorvastatin from the standard solution, and the total area of the peaks other than atorvastatin from the sample solution is not larger than the peak area of atorvastatin from the standard solution.

Operating conditions—

Detector: An ultraviolet absorption photometer (wavelength: 254 nm).

Column: A stainless steel column 4.6 mm in inside diameter and 25 cm in length, packed with octadecylsilanized silica gel for liquid chromatography (5 μ m in particle diameter).

Column temperature: A constant temperature of about 40°C.

Mobile phase A: Dissolve 10.5 g of citric acid monohydrate in 900 mL of water, adjust to pH 5.0 with ammonia solution (28), and add water to make 1000 mL. To 400 mL of this solution add 100 mL of acetonitrile and 100 mL of tetrahydrofuran.

Mobile phase B: A mixture of acetonitrile and tetrahydrofuran (1:1).

Flowing of mobile phase: Control the gradient by mixing the mobile phases A and B as directed in the following table.

Time after injection of sample (min)	Mobile phase A (vol%)	Mobile phase B (vol%)
0 – 40	93	7
40 – 80	93 → 60	7 → 40

Flow rate: Adjust the flow rate so that the retention time of atorvastatin is about 16 minutes.

Time span of measurement: About 5 times as long as the retention time of atorvastatin, beginning after the solvent peak.

System suitability—

Test for required detectability: Pipet 5 mL of the standard solution, and add a mixture of water and acetonitrile (1:1) to make exactly 100 mL. Confirm that the peak area of atorvastatin obtained with 20 μ L of this solution is equivalent to 3.5 to 6.5% of that with 20 μ L of the standard solution.

System performance: When the procedure is run with 20 μ L of the standard solution under the above operating con-

ditions, the number of theoretical plates and the symmetry factor of the peak of atorvastatin are not less than 8000 and not more than 1.5, respectively.

System repeatability: When the test is repeated 6 times with 20 μL of the standard solution under the above operating conditions, the relative standard deviation of the peak area of atorvastatin is not more than 2.0%.

(3) Residual solvents—Being specified separately.

Water <2.48> 3.5 – 5.5% (50 mg, coulometric titration).

Assay Weigh accurately about 20 mg each of Atorvastatin Calcium Hydrate and Atorvastatin Calcium RS (separately determine the water <2.48> in the same manner as Atorvastatin Calcium Hydrate), dissolve each in an adequate amount of a mixture of water and acetonitrile (1:1), add exactly 10 mL of the internal standard solution, then add a mixture of water and acetonitrile (1:1) to make 50 mL, and use these solutions as the sample solution and the standard solution, respectively. Perform the test with 10 μL each of the sample solution and standard solution as directed under Liquid Chromatography <2.01> according to the following conditions, and calculate the ratios, Q_T and Q_S , of the peak area of atorvastatin to that of the internal standard.

$$\begin{aligned} \text{Amount (mg) of atorvastatin calcium (C}_{66}\text{H}_{68}\text{CaF}_2\text{N}_4\text{O}_{10}) \\ = M_S \times Q_T / Q_S \end{aligned}$$

M_S : Amount (mg) of Atorvastatin Calcium RS, calculated on the anhydrous basis

Internal standard solution—A solution of butyl parahydroxybenzoate in a mixture of water and acetonitrile (1:1) (1 in 1500).

Operating conditions—

Detector: An ultraviolet absorption photometer (wavelength: 254 nm).

Column: A stainless steel column 4.6 mm in inside diameter and 25 cm in length, packed with octadecylsilanized silica gel for liquid chromatography (5 μm in particle diameter).

Column temperature: A constant temperature of about 40°C.

Mobile phase: Dissolve 10.5 g of citric acid monohydrate in 900 mL of water, adjust to pH 4.0 with ammonia solution (28), and add water to make 1000 mL. To 530 mL of this solution add 270 mL of acetonitrile and 200 mL of tetrahydrofuran.

Flow rate: Adjust the flow rate so that the retention time of atorvastatin is about 10 minutes.

System suitability—

System performance: When the procedure is run with 10 μL of the standard solution under the above operating conditions, the internal standard and atorvastatin are eluted in this order with the resolution between these peaks being not less than 5.

System repeatability: When the test is repeated 6 times with 10 μL of the standard solution under the above operating conditions, the relative standard deviation of the ratio of the peak area of atorvastatin to that of the internal standard is not more than 1.0%.

Containers and storage Containers—Well-closed containers.

Storage—Light-resistant.

Atorvastatin Calcium Tablets

アトルバスタチンカルシウム錠

Atorvastatin Calcium Tablets contain not less than 95.0% and not more than 105.0% of the labeled amount of atorvastatin calcium hydrate ($\text{C}_{66}\text{H}_{68}\text{CaF}_2\text{N}_4\text{O}_{10} \cdot 3\text{H}_2\text{O}$: 1209.39).

Method of preparation Prepare as directed under Tablets, with Atorvastatin Calcium Hydrate.

Identification To a quantity of powdered Atorvastatin Calcium Tablets, equivalent to 10 mg of Atorvastatin Calcium Hydrate according to the labeled amount, add 50 mL of methanol, shake thoroughly, and centrifuge. To 2.5 mL of the supernatant liquid add methanol to make 50 mL, and determine the absorption spectrum of this solution as directed under Ultraviolet-visible Spectrophotometry <2.24>: it exhibits a maximum between 244 nm and 248 nm.

Uniformity of dosage units <6.02> Perform the test according to the following method: it meets the requirement of the Content uniformity test.

To 1 tablet of Atorvastatin Calcium Tablets add 3V/5 mL of a mixture of water and methanol (1:1), and disintegrate the tablet by shaking. Add exactly V/10 mL of the internal standard solution, and add a mixture of water and methanol (1:1) to make V mL so that each mL contains about 0.1 mg of atorvastatin calcium hydrate ($\text{C}_{66}\text{H}_{68}\text{CaF}_2\text{N}_4\text{O}_{10} \cdot 3\text{H}_2\text{O}$). Centrifuge this solution, and use the supernatant liquid as the sample solution. Separately, weigh accurately about 22 mg of Atorvastatin Calcium RS (separately determine the water <2.48> in the same manner as Atorvastatin Calcium Hydrate), and dissolve in a mixture of water and methanol (1:1) to make exactly 20 mL. Pipet 5 mL of this solution, add exactly 5 mL of the internal standard solution, then add a mixture of water and methanol (1:1) to make 50 mL, and use this solution as the standard solution. Perform the test with 10 μL each of the sample solution and standard solution as directed under Liquid Chromatography <2.01> according to the following conditions, and calculate the ratios, Q_T and Q_S , of the peak area of atorvastatin to that of the internal standard.

$$\begin{aligned} \text{Amount (mg) of atorvastatin calcium hydrate} \\ (\text{C}_{66}\text{H}_{68}\text{CaF}_2\text{N}_4\text{O}_{10} \cdot 3\text{H}_2\text{O}) \\ = M_S \times Q_T / Q_S \times V / 200 \times 1.047 \end{aligned}$$

M_S : Amount (mg) of Atorvastatin Calcium RS, calculated on the anhydrous basis

Internal standard solution—A solution of 1,3-dinitrobenzene in methanol (1 in 2500).

Operating conditions—

Proceed as directed in the operating conditions in the Assay.

System suitability—

System performance: When the procedure is run with 10 μL of the standard solution under the above operating conditions, the internal standard and atorvastatin are eluted in this order with the resolution between these peaks being not less than 10.

System repeatability: When the test is repeated 6 times

with 10 μL of the standard solution under the above operating conditions, the relative standard deviation of the ratio of the peak area of atorvastatin to that of the internal standard is not more than 1.0%.

Dissolution <6.10> When the test is performed at 75 revolutions per minute according to the Paddle method, using 900 mL of water as the dissolution medium, the dissolution rate in 15 minutes of Atorvastatin Calcium Tablets is not less than 80%.

Start the test with 1 tablet of Atorvastatin Calcium Tablets, withdraw not less than 20 mL of the medium at the specified minute after starting the test, and filter through a membrane filter with a pore size not exceeding 0.45 μm . Discard the first 10 mL of the filtrate, pipet V mL of the subsequent filtrate, add water to make exactly V' mL so that each mL contains about 6 μg of atorvastatin calcium hydrate ($\text{C}_{66}\text{H}_{68}\text{CaF}_2\text{N}_4\text{O}_{10}\cdot 3\text{H}_2\text{O}$) according to the labeled amount, and use this solution as the sample solution. Separately, weigh accurately about 60 mg of Atorvastatin Calcium RS (separately determine the water <2.48> in the same manner as Atorvastatin Calcium Hydrate), and dissolve in a mixture of water and methanol (1:1) to make exactly 100 mL. Pipet 5 mL of this solution, add water to make exactly 50 mL. Pipet 5 mL of this solution, add water to make exactly 50 mL, and use this solution as the standard solution. Perform the test with exactly 50 μL each of the sample solution and standard solution as directed under Liquid Chromatography <2.01>, and determine the peak areas, A_T and A_S , of atorvastatin of both solutions.

Dissolution rate (%) with respect to the labeled amount of atorvastatin calcium hydrate ($\text{C}_{66}\text{H}_{68}\text{CaF}_2\text{N}_4\text{O}_{10}\cdot 3\text{H}_2\text{O}$)

$$= M_S \times A_T/A_S \times V'/V \times 1/C \times 9 \times 1.047$$

M_S : Amount (mg) of Atorvastatin Calcium RS, calculated on the anhydrous basis

C : Labeled amount (mg) of atorvastatin calcium hydrate ($\text{C}_{66}\text{H}_{68}\text{CaF}_2\text{N}_4\text{O}_{10}\cdot 3\text{H}_2\text{O}$) in 1 tablet

Operating conditions—

Proceed as directed in the operating conditions in the Assay.

System suitability—

System performance: When the procedure is run with 50 μL of the standard solution under the above operating conditions, the number of theoretical plates and the symmetry factor of the peak of atorvastatin are not less than 6000 and not more than 2.0, respectively.

System repeatability: When the test is repeated 6 times with 50 μL of the standard solution under the above operating conditions, the relative standard deviation of the peak area of atorvastatin is not more than 2.0%.

Assay To 20 Atorvastatin Calcium Tablets add 3 V /5 mL of a mixture of water and methanol (1:1), and disintegrate the tablet by shaking. Add exactly V /10 mL of the internal standard solution, add a mixture of water and methanol (1:1) to make V mL so that each mL contains about 2 mg of atorvastatin calcium hydrate ($\text{C}_{66}\text{H}_{68}\text{CaF}_2\text{N}_4\text{O}_{10}\cdot 3\text{H}_2\text{O}$), and centrifuge. To 2.5 mL of the supernatant liquid add a mixture of water and methanol (1:1) to make 50 mL, and use this solution as the sample solution. Separately, weigh accurately about 44 mg of Atorvastatin Calcium RS (separately determine the water <2.48> in the same manner as Atorvasta-

tin Calcium Hydrate), add exactly 2 mL of the internal standard solution, and add a mixture of water and methanol (1:1) to make 20 mL. Pipet 2.5 mL of this solution, add a mixture of water and methanol (1:1) to make 50 mL, and use this solution as the standard solution. Perform the test with 10 μL each of the sample solution and standard solution as directed under Liquid Chromatography <2.01> according to the following conditions, and calculate the ratios, Q_T and Q_S , of the peak area of atorvastatin to that of the internal standard.

Amount (mg) of atorvastatin calcium hydrate
 ($\text{C}_{66}\text{H}_{68}\text{CaF}_2\text{N}_4\text{O}_{10}\cdot 3\text{H}_2\text{O}$)
 in 1 tablet of Atorvastatin Calcium Tablets

$$= M_S \times Q_T/Q_S \times V/400 \times 1.047$$

M_S : Amount (mg) of Atorvastatin Calcium RS, calculated on the anhydrous basis

Internal standard solution—A solution of 1,3-dinitrobenzene in methanol (1 in 125).

Operating conditions—

Detector: An ultraviolet absorption photometer (wavelength: 244 nm).

Column: A stainless steel column 4.6 mm in inside diameter and 25 cm in length, packed with octadecylsilanized silica gel for liquid chromatography (5 μm in particle diameter).

Column temperature: A constant temperature of about 30°C.

Mobile phase: Dissolve 10.5 g of citric acid monohydrate in 900 mL of water, adjust to pH 4.0 with ammonia solution (28), and add water to make 1000 mL. To 530 mL of this solution add 270 mL of acetonitrile and 200 mL of tetrahydrofuran.

Flow rate: Adjust the flow rate so that the retention time of atorvastatin is about 9 minutes.

System suitability—

System performance: When the procedure is run with 10 μL of the standard solution under the above operating conditions, the internal standard and atorvastatin are eluted in this order with the resolution between these peaks being not less than 10.

System repeatability: When the test is repeated 6 times with 10 μL of the standard solution under the above operating conditions, the relative standard deviation of the ratio of the peak area of atorvastatin to that of the internal standard is not more than 1.0%.

Containers and storage Containers—Tight containers.

Atropine Sulfate Hydrate

アトロピン硫酸塩水和物

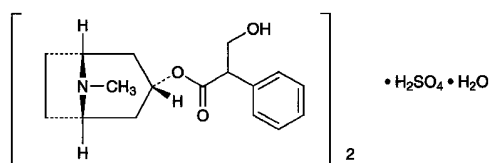

$(C_{17}H_{23}NO_3)_2 \cdot H_2SO_4 \cdot H_2O$: 694.83
 (1*R*,3*r*,5*S*)-8-Methyl-8-azabicyclo[3.2.1]oct-3-yl [(2*R*,*S*)-3-hydroxy-2-phenyl]propanoate hemisulfate hemihydrate
 [5908-99-6]

Atropine Sulfate Hydrate, when dried, contains not less than 98.0% of atropine sulfate [$(C_{17}H_{23}NO_3)_2 \cdot H_2SO_4$: 676.82].

Description Atropine Sulfate Hydrate occurs as colorless crystals or a white, crystalline powder. It is odorless.

It is very soluble in water and in acetic acid (100), freely soluble in ethanol (95), and practically insoluble in diethyl ether.

Melting point: 188 – 194°C (with decomposition). Introduce a capillary tube charged with dried sample into a bath previously heated to 180°C, and continue to heat at a rate of rise of about 3°C per minute.

It is affected by light.

Identification (1) To 1 mg of Atropine Sulfate Hydrate add 3 drops of fuming nitric acid, and evaporate the mixture on a water bath to dryness. Dissolve the residue in 1 mL of *N,N*-dimethylformamide, and add 5 to 6 drops of tetraethylammonium hydroxide TS: a red-purple color develops.

(2) To 2 mL of a solution of Atropine Sulfate Hydrate (1 in 50) add 4 to 5 drops of hydrogen tetrachloroaurate (III) TS: a lusterless, yellowish white precipitate is formed.

(3) To 5 mL of a solution of Atropine Sulfate Hydrate (1 in 25) add 2 mL of ammonia TS, and allow to stand for 2 to 3 minutes. Collect the precipitate, wash with water, and dry in a desiccator (in vacuum, silica gel) for 4 hours: it melts <2.60> between 115°C and 118°C.

(4) A solution of Atropine Sulfate Hydrate (1 in 20) responds to the Qualitative Tests <1.09> for sulfate.

Purity (1) Clarity and color of solution —Dissolve 0.5 g of Atropine Sulfate Hydrate in 10 mL of water: the solution is clear and colorless.

(2) Acidity—Dissolve 1.0 g of Atropine Sulfate Hydrate in 20 mL of water, and add 0.30 mL of 0.02 mol/L sodium hydroxide VS and 1 drop of methyl red-methylene blue TS: a green color develops.

(3) Related substances—Dissolve 0.25 g of Atropine Sulfate Hydrate in 1 mL of diluted hydrochloric acid (1 in 10), add water to make 15 mL, and use this solution as the sample solution.

(i) To 5 mL of the sample solution add 2 to 3 drops of hydrogen hexachloroplatinate (IV) TS: no precipitate is formed.

(ii) To 5 mL of the sample solution add 2 mL of ammonia TS, and shake vigorously: the turbidity of the solution is

not greater than that of the following control solution.

Control solution: To 0.30 mL of 0.01 mol/L hydrochloric acid VS add 6 mL of dilute nitric acid and water to make 50 mL. To this solution add 1 mL of silver nitrate TS, and allow 7 mL of the mixture to stand for 5 minutes.

(4) Hyoscyamine—Weigh accurately about 1 g of Atropine Sulfate Hydrate, previously dried, and dissolve in water to make exactly 10 mL: the specific optical rotation $[\alpha]_D^{20}$ <2.49> of this solution in a 100-mm cell is between -0.60° and $+0.10^\circ$.

(5) Readily carbonizable substances <1.15>—Take 0.20 g of Atropine Sulfate Hydrate, and perform the test: the solution has no more color than Matching Fluid A.

Loss on drying <2.41> Not more than 4.0% (0.5 g, in vacuum, phosphorus (V) oxide, 110°C, 4 hours).

Residue on ignition <2.44> Not more than 0.1% (0.5 g).

Assay Dissolve about 0.25 g of Atropine Sulfate Hydrate, previously dried and accurately weighed, in 30 mL of acetic acid (100). If necessary, dissolve it by warming, and cool. Titrate <2.50> with 0.05 mol/L perchloric acid VS until the color of the solution changes from purple through blue to blue-green (indicator: 3 drops of crystal violet TS). Perform a blank determination, and make any necessary correction.

Each mL of 0.05 mol/L perchloric acid VS
 = 33.84 mg of atropine sulfate [$(C_{17}H_{23}NO_3)_2 \cdot H_2SO_4$]

Containers and storage Containers—Tight containers.
 Storage—Light-resistant.

Atropine Sulfate Injection

アトロピン硫酸塩注射液

Atropine Sulfate Injection is an aqueous solution for injection.

It contains not less than 93.0% and not more than 107.0% of the labeled amount of atropine sulfate hydrate [$(C_{17}H_{23}NO_3)_2 \cdot H_2SO_4 \cdot H_2O$: 694.83].

Method of preparation Prepare as directed under Injections, with Atropine Sulfate Hydrate.

Description Atropine Sulfate Injection is a clear, colorless liquid.

pH: 4.0 – 6.0

Identification (1) Evaporate a volume of Atropine Sulfate Injection, equivalent to 1 mg of Atropine Sulfate Hydrate according to the labeled amount, on a water bath to dryness. Proceed with the residue as directed in the Identification (1) under Atropine Sulfate Hydrate.

(2) Evaporate an exactly measured volume of Atropine Sulfate Injection, equivalent to 5 mg of Atropine Sulfate Hydrate according to the labeled amount, on a water bath to dryness. After cooling, dissolve the residue in 1 mL of ethanol (95), and use this solution as the sample solution. If insoluble substance remains, crush it, allow to stand, and use the supernatant liquid as the sample solution. Separately, dissolve 10 mg of Atropine Sulfate RS in 2 mL of ethanol (95), and use this solution as the standard solution. Perform the test with these solutions as directed under Thin-layer

Chromatography <2.03>. Spot 5 μ L each of the sample solution and standard solution on a plate of silica gel for thin-layer chromatography. Develop the plate with a mixture of acetone, water and ammonia water (28) (90:7:3) to a distance of about 10 cm, and dry the plate at 80°C for 10 minutes. After cooling, spray evenly Dragendorff's TS for spraying on the plate: the spots obtained from the sample solution and the standard solution show an orange color and the same *R_f* value.

(3) Atropine Sulfate Injection responds to the Qualitative Tests <1.09> for sulfate.

Bacterial endotoxins <4.01> Less than 75 EU/mg.

Extractable volume <6.05> It meets the requirements.

Foreign insoluble matter <6.06> Perform the test according to Method 1: it meets the requirement.

Insoluble particulate matter <6.07> Perform the test according to Method 1: it meets the requirement.

Sterility <4.06> Perform the test: it meets the requirement.

Assay To an exactly measured volume of Atropine Sulfate Injection, equivalent to about 5 mg of atropine sulfate hydrate [(C₁₇H₂₃NO₃)₂.H₂SO₄.H₂O], add exactly 3 mL of the internal standard solution and water to make 50 mL, and use this solution as the sample solution. Separately, weigh accurately about 25 mg of Atropine Sulfate RS, separately determine its loss on drying <2.41> in the same conditions as for Atropine Sulfate Hydrate, and dissolve in water to make exactly 50 mL. Pipet 10 mL of this solution, add exactly 3 mL of the internal standard solution and water to make 50 mL, and use this solution as the standard solution. Perform the test with 20 μ L each of the sample solution and standard solution as directed under Liquid Chromatography <2.01> according to the following conditions, and calculate the ratios, *Q_T* and *Q_S*, of the peak area of atropine to that of the internal standard.

$$\begin{aligned} &\text{Amount (mg) of atropine sulfate hydrate} \\ &[(\text{C}_{17}\text{H}_{23}\text{NO}_3)_2 \cdot \text{H}_2\text{SO}_4 \cdot \text{H}_2\text{O}] \\ &= M_S \times Q_T / Q_S \times 1/5 \times 1.027 \end{aligned}$$

M_S: Amount (mg) of Atropine Sulfate RS, calculated based on the dried basis

Internal standard solution—A solution of etilefrine hydrochloride (1 in 1000).

Operating conditions—

Detector: An ultraviolet absorption photometer (wavelength: 210 nm).

Column: A stainless steel column 4.6 mm in inside diameter and 15 cm in length, packed with octadecylsilanized silica gel for liquid chromatography (5 μ m in particle diameter).

Column temperature: A constant temperature of about 40°C.

Mobile phase: To 0.4 g of sodium lauryl sulfate add 500 mL of diluted phosphoric acid (1 in 1000) to dissolve, and adjust the pH to 3.0 with sodium hydroxide TS. To 240 mL of this solution add 70 mL of tetrahydrofuran, and mix.

Flow rate: Adjust the flow rate so that the retention time of atropine is about 16 minutes.

System suitability—

System performance: When the procedure is run with 20 μ L of the standard solution under the above operating con-

ditions, the internal standard and atropine are eluted in this order with the resolution between these peaks being not less than 3.

System repeatability: When the test is repeated 6 times with 20 μ L of the standard solution under the above operating conditions, the relative standard deviation of the ratio of the peak area of atropine to that of the internal standard is not more than 1.5%.

Containers and storage Containers—Hermetic containers. Storage—Light-resistant.

Azathioprine

アザチオプリン

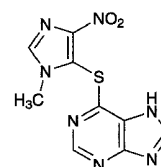

C₉H₇N₇O₂S: 277.26
6-(1-Methyl-4-nitro-1*H*-imidazol-5-ylthio)purine
[446-86-6]

Azathioprine, when dried, contains not less than 98.5% of C₉H₇N₇O₂S.

Description Azathioprine is light yellow crystals or crystalline powder. It is odorless.

It is sparingly soluble in *N,N*-dimethylformamide and in pyridine, very slightly soluble in water and in ethanol (99.5), and practically insoluble in chloroform and in diethyl ether.

It dissolves in sodium hydroxide TS and in ammonia TS.

It is gradually colored by light.

Melting point: about 240°C (with decomposition).

Identification (1) Dissolve 0.01 g of Azathioprine in 50 mL of water by warming. To 5 mL of this solution add 1 mL of dilute hydrochloric acid and 0.01 g of zinc powder, and allow to stand for 5 minutes: a yellow color is produced. Filter this solution: the filtrate responds to the Qualitative Tests <1.09> for primary aromatic amines, and a red color is produced.

(2) Dissolve 0.01 g of Azathioprine in 50 mL of water by warming. To 1 mL of this solution add 0.5 mL of phosphotungstic acid TS and 0.5 mL of dilute hydrochloric acid: a white precipitate is formed.

(3) Prepare the test solution by proceeding with 0.03 g of Azathioprine according to the Oxygen Flask Combustion Method <1.06>, using 20 mL of water as the absorbing liquid: the test solution responds to the Qualitative Tests <1.09> (1) for sulfate.

(4) Dissolve 0.01 g of Azathioprine in 2 mol/L hydrochloric acid TS to make 100 mL. Dilute 5 mL of the solution with water to make 50 mL. Determine the absorption spectrum of the solution as directed under Ultraviolet-visible Spectrophotometry <2.24>, and compare the spectrum with the Reference Spectrum or the spectrum of a solution of Azathioprine RS prepared in the same manner as the sample solution: both spectra exhibit similar intensities of absorption at the same wavelengths.

Purity (1) Clarity and color of solution—Dissolve 0.5 g of Azathioprine in 50 mL of *N,N*-dimethylformamide: the solution is clear and shows a light yellow color.

(2) Acidity or alkalinity—Add 100 mL of water to 2.0 g of Azathioprine, shake well for 15 minutes, centrifuge for 5 minutes at 10,000 revolutions per minute, and filter. Discard the first 20 mL of the filtrate, add 2 drops of methyl red TS to 40 mL of the subsequent filtrate, and use this solution as the sample solution.

(i) Add 0.10 mL of 0.02 mol/L hydrochloric acid VS to 20 mL of the sample solution: a red color develops.

(ii) Add 0.10 mL of 0.02 mol/L sodium hydroxide VS to 20 mL of the sample solution: a yellow color develops.

(3) Sulfate <1.14>—To 25 mL of the filtrate obtained in (2) add 1 mL of dilute hydrochloric acid and water to make 50 mL, and perform the test using this solution as the test solution. Prepare the control solution with 0.40 mL of 0.005 mol/L sulfuric acid VS (not more than 0.038%).

(4) Heavy metals <1.07>—Proceed with 2.0 g of Azathioprine according to Method 2, and perform the test. Prepare the control solution with 2.0 mL of Standard Lead Solution (not more than 10 ppm).

(5) Arsenic <1.11>—Prepare the test solution with 1.0 g of Azathioprine, according to Method 3, and perform the test (not more than 2 ppm).

(6) Related substances—Dissolve 10 mg of Azathioprine in 80 mL of the mobile phase by warming, cool, add the mobile phase to make 100 mL, and use this solution as the sample solution. Pipet 1 mL of the sample solution, add water to make exactly 100 mL, and use this solution as the standard solution. Perform the test with exactly 20 μ L each of the sample solution and standard solution as directed under Liquid Chromatography <2.01> according to the following conditions. Determine each peak area of both solutions by the automatic integration method: the total area of the peaks other than that of azathioprine from the sample solution is not larger than 1/2 times the peak area of azathioprine from the standard solution.

Operating conditions—

Detector: An ultraviolet absorption photometer (wavelength: 296 nm).

Column: A stainless steel column 4.6 mm in inside diameter and 15 cm in length, packed with octadecylsilanized silica gel for liquid chromatography (5 μ m in particle diameter).

Column temperature: A constant temperature of about 40°C.

Mobile phase: Adjust to pH 2.5 of a solution of 0.05 mol/L potassium dihydrogenphosphate TS (1 in 2) with diluted phosphoric acid (3 in 2000). To 800 mL of this solution add 200 mL of methanol.

Flow rate: Adjust the flow rate so that the retention time of azathioprine is about 8 minutes.

Time span of measurement: About three times as long as the retention time of azathioprine beginning after the solvent peak.

System suitability—

Test for required detection: To exactly 5 mL of the standard solution add water to make exactly 50 mL. Confirm that the peak area of azathioprine obtained from 20 μ L of this solution is equivalent to 8 to 12% of that of azathioprine obtained from 20 μ L of the standard solution.

System performance: Dissolve 10 mg of Azathioprine in 80 mL of water by warming, cool, and add water to make

100 mL. To 2 mL of this solution add 2 mL of a solution, separately prepared by dissolving 0.06 g of benzoic acid in 3 mL of methanol and diluting with water to make 10 mL, and add the mobile phase to make 25 mL. When the procedure is run with 20 μ L of this solution under the above operating conditions, azathioprine and benzoic acid are eluted in this order with the resolution between these peaks being not less than 9.

System repeatability: When the test is repeated 6 times with 20 μ L of the standard solution under the above operating conditions, the relative standard deviation of the peak areas of azathioprine is not more than 2.0%.

Loss on drying <2.41> Not more than 0.5% (1 g, 105°C, 5 hours).

Residue on ignition <2.44> Not more than 0.1% (1 g).

Assay Weigh accurately about 0.5 g of Azathioprine, previously dried, add 80 mL of *N,N*-dimethylformamide, and warm to dissolve. After cooling, titrate <2.50> with 0.1 mol/L tetramethylammonium hydroxide VS until the color of the solution changes from yellow through yellow-green to blue-green (indicator: 1 mL of thymol blue-dimethylformamide TS). Perform a blank determination, and make any necessary correction.

Each mL of 0.1 mol/L tetramethylammonium hydroxide VS = 27.73 mg of C₉H₇N₇O₂S

Containers and storage Containers—Well-closed containers.

Storage—Light-resistant.

Azathioprine Tablets

アザチオプリン錠

Azathioprine Tablets contain not less than 95.0% and not more than 105.0% of the labeled amount of azathioprine (C₉H₇N₇O₂S: 277.26).

Method of preparation Prepare as directed under Tablets, with Azathioprine.

Identification (1) Weigh a quantity of powdered Azathioprine Tablets, equivalent to 0.01 g of Azathioprine according to the labeled amount. Add 50 mL of water, shake well while warming, and filter. Proceed with 5 mL of the filtrate as directed in the Identification (1) under Azathioprine.

(2) Proceed with 1 mL of the filtrate obtained in (1) as directed in the Identification (2) under Azathioprine.

(3) Determine the absorption spectrum of the sample solution in the Assay as directed under Ultraviolet-visible Spectrophotometry <2.24>: it exhibits a maximum between 278 nm and 282 nm.

(4) Weigh a quantity of powdered Azathioprine Tablets, equivalent to 0.1 g of Azathioprine to the labeled amount. Add 10 mL of a solution of ammonia solution (28) in methanol (1 in 10), shake well, filter, and use the filtrate as the sample solution. Separately, dissolve 0.1 g of Azathioprine RS in 10 mL of a solution of ammonia solution (28) in methanol (1 in 10), and use this solution as the standard solution. Perform the test with these solutions as directed under Thin-layer Chromatography <2.03>. Spot 5 μ L each of the sample

solution and standard solution on a plate of silica gel with fluorescent indicator for thin-layer chromatography. Develop the plate with a mixture of chloroform, a solution of ammonia solution (28) in methanol (1 in 10), *n*-butyl formate and 1,2-dichloroethane (15:10:5:2) to a distance of about 15 cm, and air-dry the plate. Examine under ultraviolet light (main wavelength: 254 nm): the spots from the sample solution and the standard solution show the same *R_f* value.

Uniformity of dosage units <6.02> Perform the test according to the following method: it meets the requirement of the Content uniformity test.

To 1 tablet of Azathioprine Tablets add 1 mL of dimethylsulfoxide for ultraviolet-visible spectrophotometry per 5 mg of azathioprine (C₉H₇N₇O₂S), shake well, add 0.1 mol/L hydrochloric acid TS to make exactly *V* mL so that each mL contains about 0.2 mg of azathioprine (C₉H₇N₇O₂S), and filter. Discard the first 20 mL of the filtrate, pipet 3 mL of the subsequent filtrate, add 0.1 mol/L hydrochloric acid TS to make exactly 100 mL, and use this solution as the sample solution. Then, proceed as directed in the Assay.

$$\begin{aligned} \text{Amount (mg) of azathioprine (C}_9\text{H}_7\text{N}_7\text{O}_2\text{S)} \\ = M_S \times A_T/A_S \times V/500 \end{aligned}$$

M_S: Amount (mg) of Azathioprine RS

Assay Weigh accurately and powder not less than 20 Azathioprine Tablets. Weigh accurately a portion of the powder, equivalent to about 0.1 g of azathioprine (C₉H₇N₇O₂S), add 20 mL of dimethylsulfoxide for ultraviolet-visible spectrophotometry, shake well, add 0.1 mol/L hydrochloric acid TS to make exactly 500 mL, and filter. Discard the first 20 mL of the filtrate, measure exactly 3 mL of the subsequent filtrate, add 0.1 mol/L hydrochloric acid TS to make exactly 100 mL, and use this solution as the sample solution. Separately, weigh accurately about 0.1 g of Azathioprine RS, previously dried at 105°C for 5 hours, dissolve in 20 mL of dimethylsulfoxide for ultraviolet-visible spectrophotometry, and add 0.1 mol/L hydrochloric acid TS to make exactly 500 mL. Measure exactly 3 mL of this solution, add 0.1 mol/L hydrochloric acid TS to make exactly 100 mL, and use this solution as the standard solution. Determine the absorbances, *A_T* and *A_S*, of the sample solution and standard solution at 280 nm as directed under Ultraviolet-visible Spectrophotometry <2.24>.

$$\begin{aligned} \text{Amount (mg) of azathioprine (C}_9\text{H}_7\text{N}_7\text{O}_2\text{S)} \\ = M_S \times A_T/A_S \end{aligned}$$

M_S: Amount (mg) of Azathioprine RS

Containers and storage Containers—Tight containers.
Storage—Light-resistant.

Azelastine Hydrochloride

アゼラスチン塩酸塩

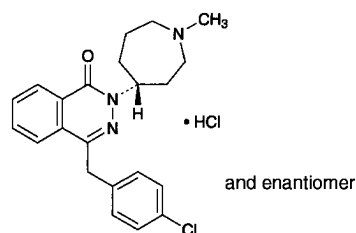

C₂₂H₂₄ClN₃O·HCl: 418.36
4-[(4-Chlorophenyl)methyl]-2-[(4*RS*)-
(1-methylazepan-4-yl)]phthalazin-1(2*H*)-one
monohydrochloride
[79307-93-0]

Azelastine Hydrochloride, when dried, contains not less than 99.0% and not more than 101.0% of C₂₂H₂₄ClN₃O·HCl.

Description Azelastine Hydrochloride occurs as a white crystalline powder.

It is freely soluble in formic acid, and slightly soluble in water and in ethanol (99.5).

Melting point: about 225°C (with decomposition).

A solution of Azelastine Hydrochloride (1 in 200) shows no optical rotation.

Identification (1) Determine the absorption spectrum of a solution of Azelastine Hydrochloride (3 in 100,000) as directed under Ultraviolet-visible Spectrophotometry <2.24>, and compare the spectrum with the Reference Spectrum: both spectra exhibit similar intensities of absorption at the same wavelengths.

(2) Determine the infrared absorption spectrum of Azelastine Hydrochloride as directed in the potassium chloride disk method under Infrared Spectrophotometry <2.25>: both spectra exhibit similar intensities of absorption at the same wave numbers.

(3) To 10 mL of a saturated solution of Azelastine Hydrochloride add 1 mL of dilute nitric acid, and filter to separate formed crystals: the filtrate responds to the Qualitative Tests <1.09> (2) for chloride.

Purity (1) Heavy metals <1.07>—Proceed with 1.0 g of Azelastine Hydrochloride according to Method 2, and perform the test. Prepare the control solution with 2.0 mL of Standard Lead Solution (not more than 20 ppm).

(2) Arsenic <1.11>—Prepare the test solution with 1.0 g of Azelastine Hydrochloride according to Method 3, and perform the test (not more than 2 ppm).

(3) Related substances—Dissolve 50 mg of Azelastine Hydrochloride in 100 mL of the mobile phase, and use this solution as the sample solution. Pipet 1 mL of the sample solution, add the mobile phase to make exactly 100 mL, and use this solution as the standard solution. Perform the test with exactly 20 μL each of the sample solution and standard solution as directed under Liquid Chromatography <2.01> according to the following conditions. Determine each peak area of these solutions by the automatic integration method: each peak area other than azelastine obtained from the sam-

ple solution is not larger than 1/10 times the peak area of azelastine from the standard solution, and the total area of the peaks other than the peak of azelastine from the sample solution is not larger than 1/2 times the peak area of azelastine from the standard solution.

Operating conditions—

Detector: An ultraviolet absorption photometer (wavelength: 240 nm).

Column: A stainless steel column 4.6 mm in inside diameter and 15 cm in length, packed with octadecylsilanized silica gel for liquid chromatography (5 μm in particle diameter).

Column temperature: A constant temperature of about 35°C.

Mobile phase: A mixture of water, acetonitrile and perchloric acid (660:340:1).

Flow rate: Adjust the flow rate so that the retention time of azelastine is about 10 minutes.

Time span of measurement: About 2 times as long as the retention time of azelastine, beginning after the solvent peak.

System suitability—

Test for required detectability: Pipet 5 mL of the standard solution, and add the mobile phase to make exactly 50 mL. Confirm that the peak area of azelastine obtained from 20 μL of this solution is equivalent to 7 to 13% of that from 20 μL of the standard solution.

System performance: When the procedure is run with 20 μL of the standard solution under the above operating conditions, the number of theoretical plates and the symmetry factor of the peak of azelastine is not less than 5000 and not more than 1.5, respectively.

System repeatability: When the test is repeated 6 times with 20 μL of the standard solution under the above operating conditions, the relative standard deviation of the peak area of azelastine is not more than 1.0%.

Loss on drying <2.41> Not more than 1.0% (1 g, 105°C, 2 hours).

Residue on ignition <2.44> Not more than 0.1% (1 g).

Assay Weigh accurately about 0.6 g of previously dried Azelastine Hydrochloride, dissolve in 5 mL of formic acid, add 70 mL of acetic anhydride, and titrate <2.50> with 0.1 mol/L perchloric acid VS (potentiometric titration). Perform a blank determination in the same manner, and make any necessary correction.

Each mL of 0.1 mol/L perchloric acid VS
= 41.84 mg of C₂₂H₂₄ClN₃O.HCl

Containers and storage Containers—Tight containers.

Storage—Light-resistant.

Azelastine Hydrochloride Granules

アゼラスチン塩酸塩顆粒

Azelastine Hydrochloride Granules contain not less than 93.0% and not more than 107.0% of the labeled amount of azelastine hydrochloride (C₂₂H₂₄ClN₃O.HCl: 418.36).

Method of preparation Prepare as directed under Gran-

ules, with Azelastine Hydrochloride.

Identification To a quantity of Azelastine Hydrochloride Granules, equivalent to 2 mg of Azelastine Hydrochloride according to the labeled amount, add 30 mL of 0.1 mol/L hydrochloric acid TS, and treat with ultrasonic waves for 30 minutes. After cooling, add 0.1 mol/L hydrochloric acid TS to make 50 mL, and centrifuge. Determine the absorption spectrum of the supernatant liquid as directed under Ultraviolet-visible Spectrophotometry <2.24>: it exhibits a maximum between 283 nm and 287 nm.

Dissolution <6.10> When the test is performed at 50 revolutions per minute according to the Paddle method, using 900 mL of 0.05 mol/L acetic acid-sodium acetate buffer solution, pH 4.0, as the dissolution medium, the dissolution rate in 45 minutes of Azelastine Hydrochloride Granules is not less than 80%.

Start the test with accurately weighed amount of Azelastine Hydrochloride Granules, equivalent to about 1 mg of azelastine hydrochloride (C₂₂H₂₄ClN₃O.HCl) according to the labeled amount, withdraw not less than 20 mL of the medium at the specified minute after starting the test, and filter through a membrane filter with a pore size not exceeding 0.5 μm. Discard the first 10 mL of the filtrate, and use the subsequent filtrate as the sample solution. Separately, weigh accurately about 50 mg of azelastine hydrochloride for assay, previously dried at 105°C for 2 hours, and dissolve in the dissolution medium to make exactly 250 mL. Pipet 1 mL of this solution, add the dissolution medium to make exactly 200 mL, and use this solution as the standard solution. Perform the test with exactly 50 μL each of the sample solution and standard solution as directed under Liquid Chromatography <2.01> according to the following conditions, and determine the peak areas, A_T and A_S, of azelastine in each solution.

Dissolution rate (%) with respect to the labeled amount of azelastine hydrochloride (C₂₂H₂₄ClN₃O.HCl)
= $M_S/M_T \times A_T/A_S \times 1/C \times 9/5$

M_S: Amount (mg) of azelastine hydrochloride for assay

M_T: Amount (g) of Azelastine Hydrochloride Granules

C: Labeled amount (mg) of azelastine hydrochloride (C₂₂H₂₄ClN₃O.HCl) in 1 g

Operating conditions—

Proceed as directed in the operating conditions in the Assay.

System suitability—

System performance: When the procedure is run with 50 μL of the standard solution under the above operating conditions, the number of theoretical plates and the symmetry factor of the peak of azelastine are not less than 2000 and not more than 1.5, respectively.

System repeatability: When the test is repeated 6 times with 50 μL of the standard solution under the above operating conditions, the relative standard deviation of the peak area of azelastine is not more than 2.0%.

Assay Weigh accurately an amount of Azelastine Hydrochloride Granules, equivalent to about 2 mg of azelastine hydrochloride (C₂₂H₂₄ClN₃O.HCl), add 50 mL of 0.1 mol/L hydrochloric acid TS, treat with ultrasonic waves for 20 minutes, add 40 mL of ethanol (99.5), add exactly 5 mL of the internal standard solution, and add ethanol (99.5) to

make 100 mL. Centrifuge this solution, and use the supernatant liquid as the sample solution. Separately, weigh accurately about 50 mg of azelastine hydrochloride for assay, previously dried at 105°C for 2 hours, and dissolve in water to make exactly 50 mL. Pipet 10 mL of this solution, and add 0.1 mol/L hydrochloric acid TS to make exactly 50 mL. Pipet 10 mL of this solution, add 40 mL of 0.1 mol/L hydrochloric acid TS and 40 mL of ethanol (99.5), add exactly 5 mL of the internal standard solution, add ethanol (99.5) to make 100 mL, and use this solution as the standard solution. Perform the test with 20 μ L each of the sample solution and standard solution as directed under Liquid Chromatography <2.01> according to the following conditions, and calculate the ratios, Q_T and Q_S , of the peak area of azelastine to that of the internal standard.

$$\begin{aligned} &\text{Amount (mg) of azelastine hydrochloride} \\ &(\text{C}_{22}\text{H}_{24}\text{ClN}_3\text{O} \cdot \text{HCl}) \\ &= M_S \times Q_T / Q_S \times 1/25 \end{aligned}$$

M_S : Amount (mg) of azelastine hydrochloride for assay

Internal standard solution—Dissolve 0.2 g of 2-ethylhexyl parahydroxybenzoate in ethanol (99.5) to make 100 mL.

Operating conditions—

Detector: An ultraviolet absorption photometer (wavelength: 285 nm).

Column: A stainless steel column 4.6 mm in inside diameter and 15 cm in length, packed with octadecylsilanized silica gel for liquid chromatography (5 μ m in particle diameter).

Column temperature: A constant temperature of about 40°C.

Mobile phase: A mixture of acetonitrile and a solution of sodium lauryl sulfate in diluted acetic acid (100) (1 in 250) (1 in 500) (11:9).

Flow rate: Adjust the flow rate so that the retention time of azelastine is about 6 minutes.

System suitability—

System performance: When the procedure is run with 20 μ L of the standard solution under the above operating conditions, azelastine and the internal standard are eluted in this order with the resolution between these peaks being not less than 2.0.

System repeatability: When the test is repeated 6 times with 20 μ L of the standard solution under the above operating conditions, the relative standard deviation of the ratio of the peak area of azelastine to that of the internal standard is not more than 1.0%.

Containers and storage Containers—Tight containers.

Azithromycin Hydrate

アジスロマイシン水和物

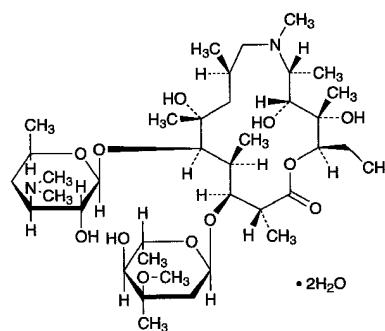

$\text{C}_{38}\text{H}_{72}\text{N}_2\text{O}_{12} \cdot 2\text{H}_2\text{O}$: 785.02
(2*R*,3*S*,4*S*,5*R*,6*R*,8*R*,11*R*,12*R*,13*S*,14*R*)-5-(3,4,6-Trideoxy-3-dimethylamino- β -D-xylohexopyranosyloxy)-3-(2,6-dideoxy-3-C-methyl-3-O-methyl- α -L-ribo-hexopyranosyloxy)-10-aza-6,12,13-trihydroxy-2,4,6,8,10,11,13-heptamethylhexadecan-14-olide dihydrate [117772-70-0]

Azithromycin Hydrate is the derivative of erythromycin.

It contains not less than 945 μ g (potency) and not more than 1030 μ g (potency) per mg, calculated on the anhydrous basis. The potency of Azithromycin Hydrate is expressed as mass (potency) of azithromycin ($\text{C}_{38}\text{H}_{72}\text{N}_2\text{O}_{12}$: 748.98).

Description Azithromycin Hydrate occurs as a white crystalline powder.

It is freely soluble in methanol and in ethanol (99.5), and practically insoluble in water.

Identification Determine the infrared absorption spectrum of Azithromycin Hydrate as directed in the potassium bromide disk method under the Infrared Spectrophotometry <2.25>, and compare the spectrum with the Reference Spectrum or the spectrum of Azithromycin RS: both spectra exhibit similar intensities of absorption at the same wave numbers.

Optical rotation <2.49> $[\alpha]_D^{20}$: $-45 - -49^\circ$ (0.4 g calculated on the anhydrous basis, ethanol (99.5), 20 mL, 100 mm).

Purity (1) Heavy metals <1.07>—Proceed with 1.0 g of Azithromycin Hydrate according to Method 2, and perform the test. Prepare the control solution with 1.0 mL of Standard Lead Solution (not more than 10 ppm).

(2) Related substances—Being specified separately.

(3) Residual solvent—Being specified separately.

Water <2.48> Not less than 4.0% and not more than 5.0% (0.4 g, volumetric titration, direct titration).

Residue on ignition <2.44> Not more than 0.1% (1 g).

Assay Weigh accurately an amount of Azithromycin Hydrate and Azithromycin RS, equivalent to about 50 mg (potency), dissolve each in an adequate amount of a mixture of acetonitrile and water (3:2), add exactly 2 mL of the internal

standard solution and the mixture of acetonitrile and water (3:2) to make 50 mL, and use these solutions as the sample solution and standard solution. Perform the test with 5 μ L each of the sample solution and standard solution as directed under Liquid Chromatography <2.01> according to the following conditions, and calculate the ratios, Q_T and Q_S , of the peak area of azithromycin to that of the internal standard.

$$\begin{aligned} \text{Amount } [\mu\text{g (potency)}] \text{ of azithromycin (C}_{38}\text{H}_{72}\text{N}_2\text{O}_{12}) \\ = M_S \times Q_T / Q_S \times 1000 \end{aligned}$$

M_S : Amount [mg (potency)] of Azithromycin RS

Internal standard solution—A solution of 4,4'-bis(diethylamino)benzophenone in acetonitrile (3 in 4000).

Operating conditions—

Detector: An ultraviolet absorption photometer (wavelength: 215 nm).

Column: A stainless steel column 4.6 mm in inside diameter and 25 cm in length, packed with octadecylsilanized polyvinyl alcohol gel polymer for liquid chromatography (5 μ m in particle diameter).

Column temperature: A constant temperature of about 40°C.

Mobile phase: Dissolve 6.97 g of dipotassium hydrogen phosphate in about 750 mL of water, adjust the pH to 11.0 with potassium hydroxide TS, and add water to make 1000 mL. To 400 mL of this solution add 600 mL of acetonitrile for liquid chromatography.

Flow rate: Adjust the flow rate so that the retention time of azithromycin is about 10 minutes.

System suitability—

System performance: When the procedure is run with 5 μ L of the standard solution under the above operating conditions, azithromycin and the internal standard are eluted in this order with the resolution between these peaks being not less than 2.0.

System repeatability: When the test is repeated 6 times with 5 μ L of the standard solution under the above operating conditions, the relative standard deviation of the ratios of the peak area of azithromycin to that of the internal standard is not more than 1.0%.

Containers and storage Containers—Tight containers.

Aztreonam

アズトレオナム

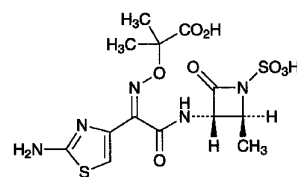

$\text{C}_{13}\text{H}_{17}\text{N}_5\text{O}_8\text{S}_2$: 435.43

2-[(Z)-(2-Aminothiazol-4-yl)-[(2S,3S)-2-methyl-4-oxo-1-sulfoazetidino-3-ylcarbamoyl]methyleneaminooxy]-2-methyl-1-propanoic acid

[78110-38-0]

Aztreonam contains not less than 920 μ g (potency) and not more than 1030 μ g (potency) per mg, calculated on the anhydrous basis. The potency of Aztreonam is expressed as mass (potency) of aztreonam ($\text{C}_{13}\text{H}_{17}\text{N}_5\text{O}_8\text{S}_2$).

Description Aztreonam occurs as a white to yellowish white crystalline powder.

It is freely soluble in dimethylsulfoxide, slightly soluble in water and in methanol, and very slightly soluble in ethanol (95).

Identification (1) Determine the absorption spectrum of a solution of Aztreonam (3 in 100,000) as directed under Ultraviolet-visible Spectrophotometry <2.24>, and compare the spectrum with the Reference Spectrum or the spectrum of Aztreonam RS: both spectra exhibit similar intensities of absorption at the same wavelengths.

(2) Determine the spectrum of a solution of Aztreonam in deuterated dimethylsulfoxide for nuclear magnetic resonance spectroscopy (1 in 10), using a light hydrogen substance existing in deuterated dimethylsulfoxide for nuclear magnetic resonance spectroscopy as an internal reference compound and 2.50 ppm for its chemical shift, as directed under Nuclear Magnetic Resonance Spectroscopy <2.21> (^1H): it exhibits a multiple signal at around δ 1.5 ppm, and a single signal at around δ 7.0 ppm. The ratio of integrated intensity of each signal is 9:1.

Optical rotation <2.49> $[\alpha]_D^{20}$: $-26 - -32^\circ$ (0.25 g calculated on the anhydrous bases, water, 50 mL, 100 mm).

pH <2.54> Dissolve 0.05 g of Aztreonam in 10 mL of water: the pH of this solution is between 2.2 and 2.8.

Purity (1) Clarity and color of solution—Dissolve 0.1 g of Aztreonam in 20 mL of water: the solution is clear and colorless to pale yellow.

(2) Heavy metals <1.07>—Proceed with 2.0 g of Aztreonam according to Method 2, and perform the test. Prepare the control solution with 2.0 mL of Standard Lead Solution (not more than 10 ppm).

(3) Arsenic <1.11>—Prepare the test solution with 1.0 g of Aztreonam according to Method 3, and perform the test (not more than 2 ppm).

(4) Related substances—Dissolve 0.04 g of Aztreonam in 100 mL of water, and use this solution as the sample solution. Pipet 2 mL of the sample solution, add water to make

exactly 100 mL, and use this solution as the standard solution. Perform the test with exactly 25 μL each of these solutions as directed under Liquid Chromatography <2.01> according to the following conditions, and calculate the areas of each peak by the automatic integration method: the area of each peak is not more than the peak area of aztreonam from the standard solution, and the total area of peaks other than aztreonam from the sample solution is not larger than 2.5 times the peak area of aztreonam from the standard solution.

Operating conditions—

Column, column temperature, mobile phase, and flow rate: Proceed as directed in the operating conditions in the Assay.

Detector: An ultraviolet absorption photometer (wavelength: 254 nm).

Time span of measurement: About 4 times as long as the retention time of aztreonam beginning after the solvent peak.

System suitability—

Test for required detection: Pipet 5 mL of the standard solution, add water to make exactly 10 mL, and use this solution as the solution for the test for required detection. Pipet 1 mL of the solution, and add water to make exactly 10 mL. Confirm that the peak area of aztreonam obtained from 25 μL of this solution is equivalent to 7 to 13% of that obtained from 25 μL of the solution for the test for required detection.

System performance: When the procedure is run under the above operating conditions with 25 μL of the standard solution obtained in the Assay, the internal standard and aztreonam are eluted in this order with the resolution between these peaks being not less than 4.

System repeatability: When the test is repeated 6 times with 25 μL of the standard solution under the above operating conditions, the relative standard deviation of the peak areas of aztreonam is not more than 2.0%.

Water <2.48> Not more than 2.0% (0.5 g, volumetric titration, direct titration).

Residue on ignition <2.44> Not more than 0.1% (1 g).

Assay Weigh accurately an amount of Aztreonam and Aztreonam RS, equivalent to about 20 mg (potency), dissolve each in 70 mL of water, add exactly 10 mL of the internal standard solution and water to make 100 mL, and use these solutions as the sample solution and standard solution, respectively. Perform the test with 25 μL each of these solutions as directed under Liquid Chromatography <2.01> according to the following conditions, and calculate the ratios, Q_T and Q_S , of the peak area of aztreonam to that of the internal standard of each solution.

$$\begin{aligned} \text{Amount } [\mu\text{g (potency)}] \text{ of aztreonam (C}_{13}\text{H}_{17}\text{N}_5\text{O}_8\text{S}_2) \\ = M_S \times Q_T / Q_S \times 1000 \end{aligned}$$

M_S : Amount [mg (potency)] of Aztreonam RS

*Internal standard solution—*A solution of 4-aminobenzoic acid (1 in 6250).

Operating conditions—

Detector: An ultraviolet absorption photometer (wavelength: 280 nm).

Column: A stainless steel column 4.6 mm in inside diameter and 25 cm in length, packed with octadecylsilylated silica

gel for liquid chromatography (10 μm in particle diameter).

Column temperature: A constant temperature of about 40°C.

Mobile phase: Dissolve 1.7 g of tetrabutylammonium hydrogensulfate in 300 mL of water, adjust to pH 3.0 with 0.5 mol/L disodium hydrogenphosphate TS, and add water to make 1000 mL. To 650 mL of this solution add 350 mL of methanol.

Flow rate: Adjust the flow rate so that the retention time of aztreonam is about 8 minutes.

System suitability—

System performance: When the procedure is run with 25 μL of the standard solution under the above operating conditions, the internal standard and aztreonam are eluted in this order with the resolution between these peaks being not less than 4.

System repeatability: When the test is repeated 6 times with 25 μL of the standard solution under the above operating conditions, the relative standard deviation of the ratios of the peak area of aztreonam to that of the internal standard is not more than 1.5%.

Containers and storage Containers—Tight containers.

Storage—Light-resistant.

Aztreonam for Injection

注射用アズトレオナム

Aztreonam for Injection is a preparation for injection which is dissolved before use.

It contains not less than 93.0% and not more than 107.0% of the labeled amount of aztreonam (C₁₃H₁₇N₅O₈S₂: 435.43).

Method of preparation Prepare as directed under Injections, with Aztreonam.

Description Aztreonam for Injection is white to yellowish white masses or powder.

Identification (1) Dissolve an amount of Aztreonam for Injection, equivalent to 6 mg (potency) of Aztreonam according to the labeled amount, in 1 mL of hydroxylammonium chloride-ethanol TS, allow to stand for 3 minutes, add 1 mL of acidic ammonium iron (III) sulfate TS, and mix: a red-brown color develops.

(2) Dissolve an amount of Aztreonam for Injection, equivalent to 3 mg (potency) of Aztreonam according to the labeled amount, in 100 mL of water, and determine the absorption spectrum of the solution as directed under Ultraviolet-visible Spectrophotometry <2.24>: it exhibits a maximum between 289 nm and 293 nm.

pH <2.54> The pH of a solution prepared by dissolving an amount of Aztreonam for Injection, equivalent to 1.0 g (potency) of Aztreonam according to the labeled amount, in 10 mL of water is 4.5 to 7.0.

Purity Clarity and color of solution—Dissolve an amount of Aztreonam for Injection, equivalent to 1.0 g (potency) of Aztreonam according to the labeled amount, in 10 mL of water: the solution is clear, and its absorbance <2.24> at 450 nm is not more than 0.06.

Water <2.48> Not more than 2.0% (0.5 g, volumetric titration, direct titration).

Bacterial endotoxins <4.01> Less than 0.10 EU/mg (potency).

Uniformity of dosage units <6.02> It meets the requirement of the Mass variation test.

Foreign insoluble matter <6.06> Perform the test according to Method 2: it meets the requirement.

Insoluble particulate matter <6.07> It meets the requirement.

Sterility <4.06> Perform the test according to the Membrane filtration method: it meets the requirement.

Assay Take an amount of Aztreonam for Injection, equivalent to about 5 g (potency) of Aztreonam, dissolve the contents with a suitable amount of water, and transfer to a 100-mL volumetric flask. Wash each container with water, combine the washings and the solution, and add water to make exactly 100 mL. Pipet 10 mL of this solution, and add water to make exactly 50 mL. Pipet 2 mL of this solution, add exactly 10 mL of the internal standard solution and water to make 100 mL, and use this solution as the sample solution. Separately, weigh accurately an amount of Aztreonam RS, equivalent to about 20 mg (potency), dissolve in a suitable amount of water, add exactly 10 mL of the internal standard solution and water to make 100 mL, and use this solution as the standard solution. Then, proceed as directed in the Assay under Aztreonam.

$$\begin{aligned} &\text{Amount [mg (potency)] of aztreonam (C}_{13}\text{H}_{17}\text{N}_5\text{O}_8\text{S}_2) \\ &= M_S \times Q_T / Q_S \times 250 \end{aligned}$$

M_S : Amount [mg (potency)] of Aztreonam RS

Internal standard solution—A solution of 4-aminobenzoic acid (1 in 6250).

Containers and storage Containers—Hermetic containers.
Storage—Light-resistant.

Bacampicillin Hydrochloride

Ampicillin Ethoxycarbonyloxyethyl Hydrochloride

バカンピシリン塩酸塩

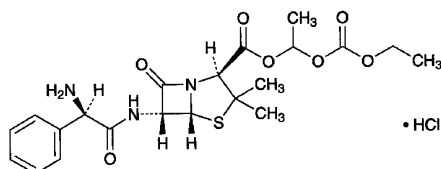

$\text{C}_{21}\text{H}_{27}\text{N}_3\text{O}_7\text{S} \cdot \text{HCl}$: 501.98

1-Ethoxycarbonyloxyethyl (2*S*,5*R*,6*R*)-6-[(2*R*)-2-amino-2-phenylacetyl-amino]-3,3-dimethyl-7-oxo-4-thia-1-azabicyclo[3.2.0]heptane-2-carboxylate monohydrochloride [37661-08-8]

Bacampicillin Hydrochloride is a hydrochloride of ampicilline ethoxycarbonyloxyethyl ester.

It contains not less than 626 μg (potency) per mg, calculated on the anhydrous basis. The potency of Bacampicillin Hydrochloride is expressed as mass (potency) of ampicillin ($\text{C}_{16}\text{H}_{19}\text{N}_3\text{O}_4\text{S}$: 349.40).

Description Bacampicillin Hydrochloride occurs as a white to pale yellow crystalline powder. It has a characteristic odor.

It is freely soluble in methanol and in ethanol (95), and soluble in water.

Identification (1) Determine the absorption spectrum of a solution of Bacampicillin Hydrochloride in methanol (1 in 1000) as directed under Ultraviolet-visible Spectrophotometry <2.24>, and compare the spectrum with the Reference Spectrum or the spectrum of Bacampicillin Hydrochloride RS: both spectra exhibit similar intensities of absorption at the same wavelengths.

(2) Determine the infrared absorption spectrum of Bacampicillin Hydrochloride as directed in the potassium chloride disk method under Infrared Spectrophotometry <2.25>, and compare the spectrum with the Reference Spectrum or the spectrum of Bacampicillin Hydrochloride RS: both spectra exhibit similar intensities of absorption at the same wave numbers.

(3) A solution of Bacampicillin Hydrochloride (1 in 50) responds to the Qualitative Tests <1.09> for chloride.

Optical rotation <2.49> $[\alpha]_D^{20}$: +140 – +170° (0.1 g calculated on the anhydrous basis, ethanol (95), 25 mL, 100 mm).

Purity (1) Heavy metals <1.07>—Proceed with 1.0 g of Bacampicillin Hydrochloride according to Method 2, and perform the test. Prepare the control solution with 2.0 mL of Standard Lead Solution (not more than 20 ppm).

(2) Arsenic <1.11>—Prepare the test solution with 1.0 g of Bacampicillin Hydrochloride according to Method 3, and perform the test (not more than 2 ppm).

(3) Free ampicillin—Weigh accurately about 0.1 g of Bacampicillin Hydrochloride, transfer into a 100-mL separator, add exactly 15 mL of ice-cold water to dissolve, add and mix with exactly 10 mL of ice-cold 0.05 mol/L phosphate buffer solution, pH 7.0, then add 25 mL of ice-cold chloroform, shake, and abandon the chloroform layer. Repeat the procedure twice with two 25-mL portions of ice-cold chloroform. Centrifuge the water layer, filter the supernatant, and use the filtrate as the sample solution. Separately, weigh accurately an amount of Ampicillin RS, equivalent to about 20 mg, and dissolve in water to make exactly 100 mL. Pipet 5 mL of this solution, add 10 mL of 0.05 mol/L phosphate buffer solution, pH 7.0 and water to make exactly 25 mL, and use this solution as the standard solution. To exactly 10 mL each of the sample solution and standard solution add exactly 2 mL of sodium hydroxide TS, allow to stand for exactly 15 minutes, add exactly 2 mL of 1 mol/L hydrochloric acid TS, exactly 10 mL of 0.3 mol/L potassium hydrogen phthalate buffer solution, pH 4.6, and exactly 10 mL of 0.005 mol/L iodine VS, allow to stand for exactly 20 minutes without exposure to light. Titrate <2.50> these solutions with 0.01 mol/L sodium thiosulfate VS until the color of the solution changes to colorless. Separately, to exactly 10 mL each of the sample solution and the standard solution add exactly 10 mL of 0.3 mol/L potassium hydrogen phthalate buffer solution, pH 4.6 and exactly 10 mL of 0.005 mol/L iodine VS, and perform a blank determination

with the same manner. Determine the consumed amounts (mL) of 0.005 mol/L iodine VS, V_T and V_S , of the sample solution and the standard solution: the amount of ampicillin is not more than 1.0%.

$$\begin{aligned} \text{Amount (mg) of ampicillin (C}_{16}\text{H}_{19}\text{N}_3\text{O}_4\text{S)} \\ = M_S \times V_T/V_S \times 1/20 \end{aligned}$$

M_S : Amount (mg) of Ampicillin RS

Water <2.48> Not more than 1.0% (0.5 g, volumetric titration, direct titration).

Residue on ignition <2.44> Not more than 1.5% (1 g).

Assay Weigh accurately an amount of Bacampicillin Hydrochloride and Bacampicillin Hydrochloride RS, equivalent to about 40 mg (potency), dissolve each in water to make exactly 100 mL, and use these solutions as the sample solution and standard solution. Perform the test with exactly 20 μ L each of the sample solution and standard solution as directed under Liquid Chromatography <2.01> according to the following conditions, and determine the peak areas, A_T and A_S , of bacampicillin of these solutions.

$$\begin{aligned} \text{Amount } [\mu\text{g (potency)}] \text{ of ampicillin (C}_{16}\text{H}_{19}\text{N}_3\text{O}_4\text{S)} \\ = M_S \times A_T/A_S \times 1000 \end{aligned}$$

M_S : Amount [mg (potency)] of Bacampicillin Hydrochloride RS

Operating conditions—

Detector: An ultraviolet absorption photometer (wavelength: 254 nm).

Column: A stainless steel column 4.6 mm in inside diameter and 15 cm in length, packed with octadecylsilanized silica gel for liquid chromatography (5 μ m in particle diameter).

Column temperature: A constant temperature of about 25°C.

Mobile phase: To 500 mL of diluted 2 mol/L sodium dihydrogen phosphate TS (1 in 100), add diluted 0.05 mol/L disodium hydrogen phosphate TS (2 in 5) to adjust the pH to 6.8. To 500 mL of this solution add 500 mL of acetonitrile.

Flow rate: Adjust the flow rate so that the retention time of bacampicillin is about 6.5 minutes.

System suitability—

System performance: When the procedure is run with 20 μ L of this solution under the above operating conditions, the number of theoretical plates and the symmetry factor of the peak of bacampicillin are not less than 10,000 and not more than 2, respectively.

System repeatability: When the test is repeated 6 times with 20 μ L of the standard solution under the above operating conditions, the relative standard deviation of peak areas of bacampicillin is not more than 2.0%.

Containers and storage Containers—Tight containers.

Bacitracin

バシトラシン

[1405-87-4]

Bacitracin is a mixture of peptide substances having antibacterial activity including bacitracin A as the main component produced by the growth of *Bacillus subtilis* or *Bacillus licheniformis*.

It contains not less than 60 Units per mg. The potency of Bacitracin is expressed as unit calculated from the amount of bacitracin A (C₆₆H₁₀₃N₁₇O₁₆S: 1422.69). One unit of Bacitracin is equivalent to 23.8 μ g of bacitracin A (C₆₆H₁₀₃N₁₇O₁₆S).

Description Bacitracin occurs as a white to light brown powder.

It is freely soluble in water, and slightly soluble in ethanol (99.5).

Identification (1) To 3 mL of a solution of Bacitracin (1 in 100) add 3 mL of 4-dimethylaminobenzaldehyde TS, shake until red-rosy to red-purple color appears, then add several drops of a solution of sodium nitrite (1 in 100), and shake: a green to dark green color is produced.

(2) Dissolve 60 mg each of Bacitracin and Bacitracin RS in 10 mL of water, and use these solutions as the sample solution and standard solution. Perform the test with these solutions as directed under Thin-layer Chromatography <2.03>. Spot 1 μ L each of the sample solution and standard solution on a plate of silica gel for thin-layer chromatograph. Develop the plate with a mixture of 1-butanol, acetic acid (100), water, pyridine and ethanol (99.5) (30:15:10:6:5) to a distance of about 10 cm, and air-dry the plate. Spray evenly ninhydrin TS on the plate, and heat at 110°C for 5 minutes: the spots obtained from the sample solution and standard solution show the same R_f value.

Purity (1) Heavy metals <1.07>—Proceed with 1.0 g of Bacitracin according to Method 2, and perform the test. Prepare the control solution with 2.0 mL of Standard Lead Solution (not more than 20 ppm).

(2) Related substances—Dissolve 0.15 g of Bacitracin in 0.05 mol/L sulfuric acid TS to make 100 mL. To 2 mL of this solution add 0.05 mol/L sulfuric acid TS to make 10 mL, and determine the absorbances of this solution, A_1 and A_2 , at 252 nm and 290 nm as directed under Ultraviolet-visible Spectrophotometry <2.24>: A_2/A_1 is not more than 0.20.

Loss on drying <2.41> Not more than 5.0% (1 g, in vacuum, 60°C, 3 hours).

Residue on ignition <2.44> Not more than 1.0% (1 g).

Assay Perform the test according to the Cylinder-plate method as directed under Microbial Assay for Antibiotics <4.02> according to the following conditions.

(i) Test organism—*Micrococcus luteus* ATCC 10240.

(ii) Culture medium—Use the medium iii in 3) under (1) Agar media for seed and base layer.

(iii) Standard solutions—Weigh accurately an amount of Bacitracin RS, equivalent to about 400 units, dissolve in phosphate buffer solution, pH 6.0 to make exactly 20 mL,

and use this solution as the standard stock solution. Keep the standard stock solution at not exceeding 10°C and use within 2 days. Take exactly a suitable amount of the standard stock solution before use, add phosphate buffer solution, pH 6.0 to make solutions so that each mL contains 2 units and 0.5 units, and use these solutions as the high concentration standard solution and low concentration standard solution, respectively.

(iv) Sample solutions—Weigh accurately an amount of Bacitracin, equivalent about 400 units, dissolve in phosphate buffer solution, pH 6.0 to make exactly 20 mL. Take exactly a suitable amount of this solution, add phosphate buffer solution, pH 6.0 to make solutions so that each mL contains 2 units and 0.5 units, and use these solutions as the high concentration sample solution and low concentration sample solution, respectively.

Containers and storage Containers—Tight containers.

Storage—In a cold place.

Baclofen

バクロフェン

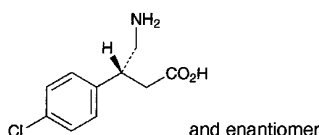

$C_{10}H_{12}ClNO_2$: 213.66
(3*RS*)-4-Amino-3-(4-chlorophenyl)butanoic acid
[1134-47-0]

Baclofen contains not less than 98.5% of $C_{10}H_{12}ClNO_2$, calculated on the anhydrous basis.

Description Baclofen occurs as a white to pale yellowish white, crystalline powder.

It is freely soluble in acetic acid (100), slightly soluble in water, very slightly soluble in methanol and in ethanol (95), and practically insoluble in diethyl ether.

It dissolves in dilute hydrochloric acid.

Identification (1) To 5 mL of a solution of Baclofen (1 in 1000) add 1 mL of ninhydrin TS, and heat on a water bath for 3 minutes: a blue-purple color develops.

(2) Determine the absorption spectrum of a solution of Baclofen in 0.1 mol/L hydrochloric acid TS (1 in 2000) as directed under Ultraviolet-visible Spectrophotometry <2.24>, and compare the spectrum with the Reference Spectrum or the spectrum of a solution of Baclofen RS prepared in the same manner as the sample solution: both spectra exhibit similar intensities of absorption at the same wavelengths.

(3) Perform the test with Baclofen as directed under Flame Coloration Test <1.04> (2): a green color appears.

Purity (1) Chloride <1.03>—Dissolve 0.5 g of Baclofen in 50 mL of acetic acid (100), and add water to make 100 mL. To 10 mL of this solution add 6 mL of dilute nitric acid and water to make 50 mL. Perform the test using this solution as the test solution. Prepare the control solution as follows: to 0.30 mL of 0.01 mol/L hydrochloric acid VS add 5 mL of acetic acid (100), 6 mL of dilute nitric acid and water to make 50 mL (not more than 0.21%).

(2) Heavy metals <1.07>—Proceed with 2.0 g of Baclofen according to Method 2, and perform the test. Prepare the control solution with 2.0 mL of Standard Lead Solution (not more than 10 ppm).

(3) Arsenic <1.11>—Prepare the test solution with 1.0 g of Baclofen according to Method 3, and perform the test (not more than 2 ppm).

(4) Related substances—Dissolve 50 mg of Baclofen in 50 mL of the mobile phase, and use this solution as the sample solution. Pipet 1.0 mL and 1.5 mL of the sample solution, to each add the mobile phase to make exactly 100 mL, and use these solutions as the standard solutions (1) and (2), respectively. Perform the test with exactly 25 μ L each of the sample solution and standard solutions (1) and (2) as directed under Liquid Chromatography <2.01> according to the following conditions. Determine each peak height of these solutions: each height of the peaks other than the peak of baclofen from the sample solution is not larger than the peak height of baclofen from the standard solution (1), and the total height of these peaks is not larger than the peak height of baclofen from the standard solution (2).

Operating conditions—

Detector: An ultraviolet absorption photometer (wavelength: 268 nm).

Column: A stainless steel column 4 mm in inside diameter and 25 cm in length, packed with octadecylsilanized silica gel for liquid chromatography (10 μ m in particle diameter).

Column temperature: A constant temperature of about 25°C.

Mobile phase: A mixture of methanol and diluted acetic acid (100) (1 in 900) (3:2).

Flow rate: Adjust the flow rate so that the retention time of baclofen is about 4 minutes.

Time span of measurement: About 3 times as long as the retention time of baclofen beginning after the solvent peak.

System suitability—

Test for required detection: Adjust the sensitivity so that the peak height of baclofen obtained from 25 μ L of the standard solution (1) is between 5 and 10 mm.

System performance: Dissolve 0.40 g of Baclofen and 5 mg of methyl parahydroxybenzoate in 200 mL of the mobile phase. To 10 mL of this solution add the mobile phase to make 100 mL. When the procedure is run with 25 μ L of this solution under the above operating conditions, baclofen and methyl parahydroxybenzoate are eluted in this order with the resolution between these peaks being not less than 5.

System repeatability: When the test is repeated 6 times with 25 μ L of the standard solution (1) under the above operating conditions, the relative standard deviation of the peak heights of baclofen is not more than 3.0%.

Water <2.48> Not more than 1.0% (1 g, direct titration).

Residue on ignition <2.44> Not more than 0.3% (1 g).

Assay Weigh accurately about 0.5 g of Baclofen, dissolve in 80 mL of acetic acid (100), and titrate <2.50> with 0.1 mol/L perchloric acid VS until the color of the solution changes from purple through blue to greenish blue (indicator: 2 drops of crystal violet TS). Perform a blank determination, and make any necessary correction.

Each mL of 0.1 mol/L perchloric acid VS
= 21.37 mg of $C_{10}H_{12}ClNO_2$

Containers and storage Containers—Well-closed containers.

Baclofen Tablets

バクロフェン錠

Baclofen Tablets contain not less than 93.0% and not more than 107.0% of the labeled amount of baclofen ($C_{10}H_{12}ClNO_2$; 213.66).

Method of preparation Prepare as directed under Tablets, with Baclofen.

Identification (1) To a portion of powdered Baclofen Tablets, equivalent to 0.01 g of Baclofen according to the labeled amount, add 10 mL of water, shake well, and filter. To 5 mL of the filtrate add 1 mL of ninhydrin TS, and proceed as directed in the Identification (1) under Baclofen.

(2) To a portion of powdered Baclofen Tablets, equivalent to 25 mg of Baclofen according to the labeled amount, add 50 mL of 0.1 mol/L hydrochloric acid TS, shake for 15 minutes, and filter. Determine the absorption spectrum of the filtrate as directed under Ultraviolet-visible Spectrophotometry <2.24>: it exhibits maxima between 257 nm and 261 nm, between 264 nm and 268 nm, and between 272 nm and 276 nm.

(3) To a portion of powdered Baclofen Tablets, equivalent to 0.01 g of Baclofen according to the labeled amount, add 2 mL of a mixture of methanol and acetic acid (100) (4:1), shake well, centrifuge, and use the supernatant liquid as the sample solution. Separately, dissolve 0.01 g of Baclofen RS in 2 mL of a mixture of methanol and acetic acid (100) (4:1), and use this solution as the standard solution. Perform the test with these solutions as directed under Thin-layer Chromatography <2.03>. Spot 20 μ L each of the sample solution and standard solution on a plate of silica gel with fluorescent indicator for thin-layer chromatography. Develop the plate with a mixture of 1-butanol, water and acetic acid (100) (4:1:1) to a distance of about 10 cm, and air-dry the plate. Examine under ultraviolet light (main wavelength: 254 nm): the spot from the sample solution and that from the standard solution show the same R_f value.

Uniformity of dosage units <6.02> Perform the test according to the following method: it meets the requirement of the Content uniformity test.

To 1 tablet of Baclofen Tablets add 5 mL of 0.1 mol/L hydrochloric acid TS, disperse the tablet into small particles with the aid of ultrasonic waves, then shake for 10 minutes, and add 0.1 mol/L hydrochloric acid TS to make exactly V mL so that each mL contains about 0.5 mg of baclofen ($C_{10}H_{12}ClNO_2$). Centrifuge, pipet 5 mL of the supernatant liquid, add 2 drops of phenolphthalein TS, neutralize with dilute sodium hydroxide TS, then add water to make exactly 50 mL, and use this solution as the sample solution. Separately, weigh accurately about 25 mg of Baclofen RS (separately determine the water <2.48> in the same manner as Baclofen), and dissolve in 0.1 mol/L hydrochloric acid TS to make exactly 50 mL. Pipet 5 mL of this solution, add 2 drops of phenolphthalein TS, neutralize with dilute sodium hydroxide TS, then add water to make exactly 50 mL, and use this solution as the standard solution. To exactly 2 mL

each of the sample solution and standard solution add 4 mL of ninhydrin-tin (II) chloride TS, mix, heat on a water bath for 20 minutes, then immediately shake vigorously for 2 minutes. After cooling, add a mixture of water and 1-propanol (1:1) to make them exactly 25 mL, and determine the absorbances, A_T and A_S , of them at 570 nm as directed under Ultraviolet-visible Spectrophotometry <2.24>, using a solution obtained with 2 mL of water by the same procedure as above as the blank.

$$\begin{aligned} & \text{Amount (mg) of baclofen (C}_{10}\text{H}_{12}\text{ClNO}_2\text{)} \\ & = M_S \times A_T/A_S \times V/50 \end{aligned}$$

M_S : Amount (mg) of Baclofen RS, calculated on the anhydrous basis

Dissolution <6.10> When the test is performed at 50 revolutions per minute according to the Paddle method, using 500 mL of water as the dissolution medium, the dissolution rate in 45 minutes of Baclofen Tablets is not less than 70%.

Start the test with 1 tablet of Baclofen Tablets, withdraw not less than 20 mL of the medium at the specified minute after starting the test, and filter through a membrane filter with a pore size not exceeding 0.8 μ m. Discard the first 10 mL of the filtrate, pipet V mL of the subsequent, add water to make exactly V' mL so that each mL contains about 10 μ g of baclofen ($C_{10}H_{12}ClNO_2$) according to the labeled amount, and use this solution as the sample solution. Separately, weigh accurately about 10 mg of Baclofen RS (separately determine the water <2.48> in the same manner as Baclofen), dissolve in water to make exactly 100 mL, then pipet 10 mL of this solution, add water to make exactly 100 mL, and use this solution as the standard solution. Determine the absorbances, A_T and A_S , of the sample solution and the standard solution at 220 nm as directed under Ultraviolet-visible Spectrophotometry <2.24>.

$$\begin{aligned} & \text{Dissolution rate (\%)} \text{ with respect to the labeled amount} \\ & \text{of baclofen (C}_{10}\text{H}_{12}\text{ClNO}_2\text{)} \\ & = M_S \times A_T/A_S \times V'/V \times 1/C \times 50 \end{aligned}$$

M_S : Amount (mg) of Baclofen RS, calculated on the anhydrous basis

C : Labeled amount (mg) of baclofen ($C_{10}H_{12}ClNO_2$) in 1 tablet

Assay Weigh accurately and powder not less than 20 Baclofen Tablets. Weigh accurately a portion of the powder, equivalent to about 50 mg of baclofen ($C_{10}H_{12}ClNO_2$), add 130 mL of 0.1 mol/L hydrochloric acid TS, shake for 10 minutes, add 0.1 mol/L hydrochloric acid TS to make exactly 200 mL, and centrifuge. Pipet 10 mL of the supernatant liquid, add 2 drops of phenolphthalein TS, neutralize with dilute sodium hydroxide TS, add water to make exactly 50 mL, and use this solution as the sample solution. Separately, weigh accurately about 0.25 g of Baclofen RS (separately determine the water content <2.48> in the same manner as Baclofen), and dissolve in 0.1 mol/L hydrochloric acid TS to make exactly 100 mL. Pipet 10 mL of this solution, and add 0.1 mol/L hydrochloric acid TS to make exactly 100 mL. Pipet 10 mL of this solution, add 2 drops of phenolphthalein TS, neutralize with dilute sodium hydroxide TS, add water to make exactly 50 mL, and use this solution as the standard solution. Pipet 2 mL each of the sample solution and the standard solution, to each add 4 mL of ninhydrin-stannous chloride TS, shake, heat on a water bath for

20 minutes, and shake at once vigorously for 2 minutes. After cooling, to each solution add a mixture of water and 1-propanol (1:1) to make exactly 25 mL. Determine the absorbances, A_T and A_S , of these solutions at 570 nm as directed under Ultraviolet-visible Spectrophotometry <2.24>, using a blank prepared with 2 mL of water in the same manner.

$$\begin{aligned} \text{Amount (mg) of baclofen (C}_{10}\text{H}_{12}\text{ClNO}_2) \\ = M_S \times A_T/A_S \times 1/5 \end{aligned}$$

M_S : Amount (mg) of Baclofen RS, calculated on the anhydrous basis

Containers and storage Containers—Well-closed containers.

Bamethan Sulfate

バメタン硫酸塩

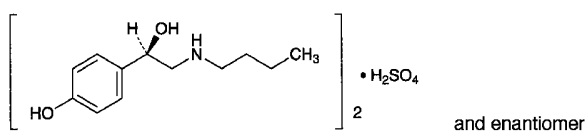

(C₁₂H₁₉NO₂)₂·H₂SO₄: 516.65
(1*RS*)-2-Butylamino-1-(4-hydroxyphenyl)ethanol hemisulfate
[5716-20-1]

Bamethan Sulfate, when dried, contains not less than 99.0% of (C₁₂H₁₉NO₂)₂·H₂SO₄.

Description Bamethan Sulfate occurs as white crystals or crystalline powder. It is odorless, and has a bitter taste.

It is freely soluble in water and in acetic acid (100), soluble in methanol, slightly soluble in ethanol (95), and practically insoluble in diethyl ether.

Melting point: about 169°C (with decomposition).

Identification (1) To 1 mL of a solution of Bamethan Sulfate (1 in 1000) add 5 mL of a solution of 4-nitrobenzenediazonium fluoroborate (1 in 2000) and 10 mL of boric acid-potassium chloride-sodium hydroxide buffer solution, pH 9.2: an orange-red color develops.

(2) Determine the absorption spectrum of a solution of Bamethan Sulfate in 0.01 mol/L hydrochloric acid TS (1 in 10,000) as directed under Ultraviolet-visible Spectrophotometry <2.24>, and compare the spectrum with the Reference Spectrum: both spectra exhibit similar intensities of absorption at the same wavelengths.

(3) Determine the infrared absorption spectrum of Bamethan Sulfate, previously dried, as directed in the potassium bromide disk method under Infrared Spectrophotometry <2.25>: it exhibits absorption at the wave numbers of about 1618, 1597, 1518, 1118 and 833 cm⁻¹.

(4) A solution of Bamethan Sulfate (1 in 100) responds to the Qualitative Tests <1.09> for sulfate.

pH <2.54> Dissolve 1.0 g of Bamethan Sulfate in 10 mL of water: the pH of this solution is between 4.0 and 5.5.

Purity (1) Clarity and color of solution—Dissolve 1.0 g of Bamethan Sulfate in 20 mL of water: the solution is clear, and has no more color than the following control solution.

Control solution: To 1.5 mL of Matching Fluid O add diluted hydrochloric acid (1 in 40) to make 200 mL.

(2) Chloride <1.03>—Perform the test with 3.5 g of Bamethan Sulfate. Prepare the control solution with 0.25 mL of 0.01 mol/L hydrochloric acid VS (not more than 0.002%).

(3) Heavy metals <1.07>—Proceed with 2.0 g of Bamethan Sulfate according to Method 1, and perform the test. Prepare the control solution with 2.0 mL of Standard Lead Solution (not more than 10 ppm).

(4) Arsenic <1.11>—Prepare the test solution with 1.0 g of Bamethan Sulfate according to Method 3, and perform the test (not more than 2 ppm).

(5) Related substances—Dissolve 0.10 g of Bamethan Sulfate in 2 mL of methanol, and use this solution as the sample solution. Pipet 1 mL of the sample solution, add methanol to make exactly 100 mL, and use this solution as the standard solution. Perform the test with these solutions as directed under Thin-layer Chromatography <2.03>. Spot 2 μL each of the sample solution and standard solution on a plate of silica gel for thin-layer chromatography. Develop the plate with a mixture of chloroform and methanol (7:2) in a developing vessel saturated with ammonia vapor to a distance of about 12 cm, and air-dry the plate. Spray evenly Dragendorff's TS for spraying on the plate, air-dry for 15 minutes, spray Dragendorff's TS for spraying again, then, after 1 minute, spray evenly a solution of sodium nitrite (1 in 20), and immediately put a glass plate on the plate. Examine the plate after 30 minutes: the spots other than the principal spot from the sample solution are not more intense than the spot from the standard solution.

Loss on drying <2.41> Not more than 0.5% (1 g, 105°C, 4 hours).

Residue on ignition <2.44> Not more than 0.1% (1 g).

Assay Weigh accurately about 0.75 g of Bamethan Sulfate, previously dried, dissolve in 80 mL of acetic acid (100), and titrate with 0.1 mol/L perchloric acid VS (potentiometric titration). Perform a blank determination, and make any necessary correction.

$$\begin{aligned} \text{Each mL of 0.1 mol/L perchloric acid VS} \\ = 51.67 \text{ mg of (C}_{12}\text{H}_{19}\text{NO}_2)_2\cdot\text{H}_2\text{SO}_4 \end{aligned}$$

Containers and storage Containers—Tight containers.

Barbital

バルビタール

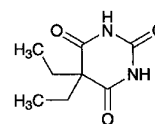

C₈H₁₂N₂O₃: 184.19
5,5-Diethylpyrimidine-2,4,6(1*H*,3*H*,5*H*)-trione
[57-44-3]

Barbital, when dried, contains not less than 99.0% of C₈H₁₂N₂O₃.

Description Barbital occurs as colorless or white crystals or

a white, crystalline powder. It is odorless, and has a slightly bitter taste.

It is freely soluble in acetone and in pyridine, soluble in ethanol (95), sparingly soluble in diethyl ether, and slightly soluble in water and in chloroform.

It dissolves in sodium hydroxide TS and in ammonia TS.

The pH of its saturated solution is between 5.0 and 6.0.

Identification (1) Boil 0.2 g of Barbitol with 10 mL of sodium hydroxide TS: the gas evolved changes moistened red litmus paper to blue.

(2) Dissolve 0.05 g of Barbitol in 5 mL of diluted pyridine (1 in 10), add 0.3 mL of copper (II) sulfate TS, shake, and allow to stand for 5 minutes: a red-purple precipitate is formed. Shake the mixture with 5 mL of chloroform: a red-purple color develops in the chloroform layer. Separately, dissolve 0.05 g of Barbitol in 2 to 3 drops of ammonium-ammonium chloride buffer solution, pH 10.7, and 5 mL of diluted pyridine (1 in 10). Add 5 mL of chloroform and 0.3 mL of copper (II) sulfate TS to the solution: a red-purple precipitate is produced in the aqueous layer. The red-purple precipitate is not dissolved in the chloroform by shaking.

(3) To 0.4 g of Barbitol add 0.1 g of anhydrous sodium carbonate and 4 mL of water, shake, and add a solution of 0.3 g of 4-nitrobenzyl chloride in 7 mL of ethanol (95). Heat the mixture on a water bath under a reflux condenser for 30 minutes, and allow to stand for 1 hour. Collect the separated crystals, wash with 7 mL of sodium hydroxide TS and a small amount of water, recrystallize from a mixture of ethanol (95) and chloroform (1:1), and dry at 105°C for 30 minutes: the crystals melt <2.60> between 192°C and 196°C.

Melting point <2.60> 189 – 192°C

Purity (1) Clarity and color of solution—Dissolve 0.5 g of Barbitol in 5 mL of sodium hydroxide TS: the solution is clear and colorless.

(2) Chloride <1.03>—Dissolve 0.30 g of Barbitol in 20 mL of acetone, and add 6 mL of dilute nitric acid and water to make 50 mL. Perform the test using this solution as the test solution. Prepare the control solution as follows: take 0.30 mL of 0.01 mol/L hydrochloric acid VS, 20 mL of acetone and 6 mL of dilute nitric acid, and add water to make 50 mL (not more than 0.035%).

(3) Sulfate <1.14>—Dissolve 0.40 g of Barbitol in 20 mL of acetone, and add 1 mL of dilute hydrochloric acid and water to make 50 mL. Perform the test using this solution as the test solution. Prepare the control solution as follows: take 0.40 mL of 0.005 mol/L sulfuric acid VS, 20 mL of acetone, and 1 mL of dilute hydrochloric acid, and add water to make 50 mL (not more than 0.048%).

(4) Heavy metals <1.07>—Proceed with 1.0 g of Barbitol according to Method 2, and perform the test. Prepare the control solution with 2.0 mL of Standard Lead solution (not more than 20 ppm).

(5) Readily carbonizable substances <1.15>—Perform the test with 0.5 g of Barbitol. The solution is not more colored than Matching Fluid A.

Loss on drying <2.41> Not more than 1.0% (1 g, 105°C, 2 hours).

Residue on ignition <2.44> Not more than 0.1% (1 g).

Assay Weigh accurately about 0.4 g of Barbitol, previously dried, and dissolve in 5 mL of ethanol (95) and 50 mL of

chloroform. Titrate <2.50> with 0.1 mol/L potassium hydroxide-ethanol VS until the color of the solution changes from yellow through light blue to purple (indicator: 1 mL of alizarin yellow GG-thymolphthalein TS). Perform a blank determination, and make any necessary correction.

Each mL of 0.1 mol/L potassium hydroxide-ethanol VS = 18.42 mg of C₈H₁₂N₂O₃

Containers and storage Containers—Well-closed containers.

Barium Sulfate

硫酸バリウム

BaSO₄: 233.39

Description Barium Sulfate occurs as a white powder. It is odorless and tasteless.

It is practically insoluble in water, in ethanol (95) and in diethyl ether.

It does not dissolve in hydrochloric acid, in nitric acid and in sodium hydroxide TS.

Identification (1) Mix 0.5 g of Barium Sulfate with 2 g each of anhydrous sodium carbonate and potassium carbonate in a crucible, heat the mixture until fusion is complete, treat the cooled mass with hot water, and filter. The filtrate, acidified with hydrochloric acid, responds to the Qualitative Tests <1.09> for sulfate.

(2) Wash the hot water-insoluble residue obtained in (1) with water, dissolve in 2 mL of acetic acid (31), and filter, if necessary: the solution responds to the Qualitative Tests <1.09> for barium salt.

Purity (1) Acidity or alkalinity—Agitate 1.0 g of Barium Sulfate with 20 mL of water for 5 minutes: the solution is neutral.

(2) Phosphate—Boil 1.0 g of Barium Sulfate with 3 mL of nitric acid and 5 mL of water for 5 minutes, cool, and add water to restore the original volume. Filter through a filter paper, previously washed with dilute nitric acid, to the filtrate add an equal volume of hexaammonium heptamolybdate TS, and allow to stand between 50°C and 60°C for 1 hour: no yellow precipitate is produced.

(3) Sulfide—Place 10 g of Barium Sulfate in a 250-mL conical flask, add 10 mL of dilute hydrochloric acid and water to make 100 mL, and boil for 10 minutes: the gas evolved does not darken moistened lead (II) acetate paper.

(4) Heavy metals <1.07>—Boil 5.0 g of Barium Sulfate with 2.5 mL of acetic acid (100) and 50 mL of water for 10 minutes, cool, add 0.5 mL of ammonia TS and water to make 100 mL, and filter. Perform the test with a 50-mL portion of this filtrate. Prepare the control solution with 2.5 mL of Standard Lead Solution, 1.25 mL of acetic acid (100), 0.25 mL of ammonia TS and water to make 50 mL (not more than 10 ppm).

(5) Arsenic <1.11>—Prepare the test solution with 2.0 g of Barium Sulfate according to Method 1, and perform the test (not more than 1 ppm).

(6) Hydrochloric acid-soluble substances and soluble barium salts—Cool the solution obtained in (3), add water to

make 100 mL, and filter. Evaporate 50 mL of the filtrate on a water bath to dryness, add 2 drops of hydrochloric acid and 10 mL of warm water, filter through filter paper for assay, and wash with 10 mL of warm water. Evaporate the combined filtrate and washings on a water bath to dryness, and dry the residue at 105°C for 1 hour: the residue weighs not more than 15 mg. Shake the residue, if any, with 10 mL of water, and filter. To the filtrate add 0.5 mL of dilute sulfuric acid, and allow to stand for 30 minutes: no turbidity is produced.

Containers and storage Containers—Well-closed containers.

Freeze-dried BCG Vaccine (for Percutaneous Use)

乾燥 BCG ワクチン

Freeze-dried BCG Vaccine (for Percutaneous Use) is a preparation for injection which is dissolved before use.

It contains live bacteria derived from a culture of the bacillus of Calmette and Guérin.

It conforms to the requirements of Freeze-dried BCG Vaccine (for Percutaneous Use) in the Minimum Requirements for Biological Products.

Description Freeze-dried BCG Vaccine (for Percutaneous Use) becomes a white to light yellow, turbid liquid on addition of solvent.

Beclometasone Dipropionate

ベクロメタゾンプロピオン酸エステル

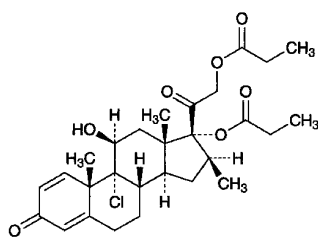

$C_{28}H_{37}ClO_7$: 521.04

9-Chloro-11 β ,17,21-trihydroxy-16 β -methylpregna-1,4-diene-3,20-dione 17,21-dipropionate
[5534-09-8]

Beclometasone Dipropionate, when dried, contains not less than 97.0% and not more than 103.0% of $C_{28}H_{37}ClO_7$.

Description Beclometasone Dipropionate occurs as a white to pale yellow powder. It is odorless.

It is freely soluble in chloroform, soluble in methanol, sparingly soluble in ethanol (95) and in 1,4-dioxane, slightly soluble in diethyl ether, and practically insoluble in water.

Melting point: about 208°C (with decomposition).

Identification (1) Dissolve 2 mg of Beclometasone Dipro-

pionate in 2 mL of sulfuric acid: initially a yellowish color develops, and gradually changes through orange to dark red-brown. To this solution add carefully 10 mL of water: the color changes to bluish green, and a flocculent precipitate is formed.

(2) Dissolve 0.01 g of Beclometasone Dipropionate in 1 mL of methanol, add 1 mL of Fehling's TS, and heat: a red to red-brown precipitate is formed.

(3) Prepare the test solution with 0.02 g of Beclometasone Dipropionate as directed under Oxygen Flask Combustion Method <1.06>, using a mixture of 1 mL of sodium hydroxide TS and 20 mL of water as an absorbing liquid: the test solution responds to the Qualitative Tests <1.09> for chloride.

(4) Determine the infrared absorption spectrum of Beclometasone Dipropionate, previously dried, as directed in the potassium bromide disk method under Infrared Spectrophotometry <2.25>, and compare the spectrum with the Reference Spectrum or the spectrum of previously dried Beclometasone Dipropionate RS: both spectra exhibit similar intensities of absorption at the same wave numbers. If any difference appears between the spectra, dissolve Beclometasone Dipropionate and Beclometasone Dipropionate RS in ethanol (95), respectively, then evaporate the ethanol to dryness, and repeat the test on the residues.

Optical rotation <2.49> $[\alpha]_D^{20}$: +88 – +94° (after drying, 0.1 g, 1,4-dioxane, 10 mL, 100 mm).

Purity (1) Heavy metals <1.07>—Proceed with 0.5 g of Beclometasone Dipropionate according to Method 2, and perform the test. Prepare the control solution with 1.5 mL of Standard Lead Solution (not more than 30 ppm).

(2) Related substances—Dissolve 20 mg of Beclometasone Dipropionate in 5 mL of a mixture of chloroform and methanol (9:1), and use this solution as the sample solution. Pipet 1 mL of the sample solution, add a mixture of chloroform and methanol (9:1) to make exactly 50 mL, and use this solution as the standard solution. Perform the test with these solutions as directed under Thin-layer Chromatography <2.03>. Spot 5 μ L each of the sample solution and standard solution on a plate of silica gel for thin-layer chromatography. Develop the plate with a mixture of 1,2-dichloroethane, methanol and water (475:25:1) to a distance of about 15 cm, and air-dry the plate. Spray evenly alkaline blue tetrazolium TS on the plate: the spots other than the principal spot from the sample solution are not more intense than the spot from the standard solution.

Loss on drying <2.41> Not more than 0.5% (0.5 g, 105°C, 3 hours).

Residue on ignition <2.44> Not more than 0.1% (0.5 g).

Assay Weigh accurately about 20 mg each of Beclometasone Dipropionate and Beclometasone Dipropionate RS, previously dried, and dissolve each in methanol to make exactly 50 mL. Pipet 10 mL each of these solutions, add exactly 10 mL of the internal standard solution and methanol to make 50 mL, and use these solutions as the sample solution and standard solution, respectively. Perform the test with 20 μ L each of the sample solution and standard solution as directed under Liquid Chromatography <2.01> according to the following conditions, and calculate the ratios, Q_T and Q_S , of the peak area of beclometasone dipropionate to that

of the internal standard, respectively.

$$\text{Amount (mg) of } C_{28}H_{37}ClO_7 = M_S \times Q_T/Q_S$$

M_S : Amount (mg) of Beclometasone Dipropionate RS

Internal standard solution—A solution of testosterone propionate in methanol (1 in 4000).

Operating conditions—

Detector: An ultraviolet absorption photometer (wavelength: 254 nm).

Column: A stainless steel column 4.6 mm in inside diameter and 20 cm in length, packed with octadecylsilanized silica gel for liquid chromatography (5 μ m in particle diameter).

Column temperature: A constant temperature of about 25°C.

Mobile phase: A mixture of acetonitrile and water (3:2).

Flow rate: Adjust the flow rate so that the retention time of beclometasone dipropionate is about 6 minutes.

System suitability—

System performance: When the procedure is run with 20 μ L of the standard solution under the above operating conditions, beclometasone dipropionate and the internal standard are eluted in this order with the resolution between these peaks being not less than 8.

System repeatability: When the test is repeated 6 times with 20 μ L of the standard solution under the above operating conditions, the relative standard deviation of the ratios of the peak area of beclometasone dipropionate to that of the internal standard is not more than 1.0%.

Containers and storage Containers—Tight containers.

Beef Tallow

Sevum Bovinum

牛脂

Beef Tallow is a purified fat obtained by wet steam rendering from the fresh fatty tissues of *Bos taurus* Linné var. *domesticus* Gmelin (*Bovidae*).

Description Beef Tallow occurs as a white, uniform mass. It has a characteristic odor and a mild taste.

It is freely soluble in diethyl ether and in petroleum ether, very slightly soluble in ethanol (95), and practically insoluble in water.

It is breakable at a low temperature, but softens above 30°C.

Melting point: 42 – 50°C

Acid value <1.13> Not more than 2.0.

Saponification value <1.13> 193 – 200

Iodine value <1.13> 33–50 (When the sample is insoluble in 20 mL of cyclohexane, dissolve it by shaking a glass-stoppered flask in warm water. Then, if insoluble, increase the volume of solvent.)

Purity (1) Moisture and coloration—Beef Tallow (5.0 g), melted by heating on a water bath, forms a clear liquid, from which no water separates. In a 10-mm thick layer of the liquid, it is colorless or slightly yellow.

(2) Alkalinity—To 2.0 g of Beef Tallow add 10 mL of

water, melt by heating on a water bath, and shake vigorously. After cooling, add 1 drop of phenolphthalein TS to the separated water layer: no color develops.

(3) Chloride—To 1.5 g of Beef Tallow add 30 mL of ethanol (95), boil for 10 minutes under a reflux condenser, and filter after cooling. To 20 mL of the filtrate add 5 drops of a solution of silver nitrate in ethanol (95) (1 in 50): the turbidity of the mixture does not exceed that of the following control solution.

Control solution: To 1.0 mL of 0.01 mol/L hydrochloric acid VS add ethanol (95) to make 20 mL, then add 5 drops of an ethanolic solution of silver nitrate (1 in 50).

Containers and storage Containers—Well-closed containers.

White Beeswax

Cera Alba

サラシミツロウ

White Beeswax is bleached Yellow Beeswax.

Description White Beeswax occurs as white to yellowish white masses. It has a characteristic odor. It is comparatively brittle when cooled, and the fractured surface is granular, and non-crystalline.

It is slightly soluble in diethyl ether, and practically insoluble in water and in ethanol (99.5).

Acid value <1.13> 5 – 9 or 17 – 22 Weigh accurately about 6 g of White Beeswax, place in a glass-stoppered 250-mL flask, and add 50 mL of ethanol (99.5). Warm the mixture to dissolve the wax, add 1 mL of phenolphthalein TS, and proceed as directed in the Acid value. Perform a blank determination using solvent which is not previously neutralized, and make any necessary correction.

Saponification value <1.13> 80 – 100 Weigh accurately about 3 g of White Beeswax, place in a glass-stoppered 250-mL flask, and add exactly 25 mL of 0.5 mol/L potassium hydroxide-ethanol VS and 50 mL of ethanol (95), heat for 4 hours on a water bath under a reflux condenser, and proceed as directed in the Saponification value.

Melting point <1.13> 60 – 67°C.

Purity Paraffin, fat, Japan wax or resin—Melt White Beeswax at the lowest possible temperature, drip the liquid into a vessel containing ethanol (95) to form granules, and allow them to stand in air for 24 hours. Drop the granules into two mixtures of ethanol (95) and water, one adjusted so as to have a specific gravity of 0.95 and the other 0.97: the granules sink or are suspended in the mixture with the specific gravity of 0.95, and float or are suspended in the other mixture.

Containers and storage Containers—Well-closed containers.

Yellow Beeswax

Cera Flava

ミツロウ

Yellow Beeswax is the purified wax obtained from honeycombs such as those of *Apis mellifera* Linné or *Apis cerana* Fabricius (*Apidae*).

Description Yellow Beeswax occurs as light yellow to brownish yellow masses. It has a characteristic odor, which is not rancid. It is comparatively brittle when cooled, and the fractured surface is granular, and non-crystalline.

Acid value <1.13> 5 – 9 or 17 – 22 Weigh accurately about 6 g of Yellow Beeswax, place in a glass-stoppered 250-mL flask, and add 50 mL of ethanol (99.5). Warm the mixture to dissolve the wax, add 1 mL of phenolphthalein TS, and proceed as directed in the Acid value. Perform a blank determination using solvent which is not previously neutralized, and make any necessary correction.

Saponification value <1.13> 80 – 100 Weigh accurately about 3 g of Yellow Beeswax, place in a 250-mL glass-stoppered flask, and add 25 mL of 0.5 mol/L potassium hydroxide-ethanol and 50 mL of ethanol (95), insert a reflux condenser, heat for 4 hours on a water bath, and proceed as directed in the Saponification value.

Melting point <1.13> 60 – 67°C.

Purity Paraffin, fat, Japan wax or resin—Melt Yellow Beeswax at the lowest possible temperature, drip the liquid into a glass vessel containing ethanol (95) to form granules, and allow them to stand in air for 24 hours. Drop the granules into two mixtures of ethanol (95) and water, one adjusted so as to have a specific gravity of 0.95 and the other 0.97: the granules sink or are suspended in the mixture with the specific gravity of 0.95, and float or are suspended in the other mixture.

Containers and storage Containers—Well-closed containers.

Bekanamycin Sulfate

ベカナマイシン硫酸塩

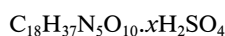
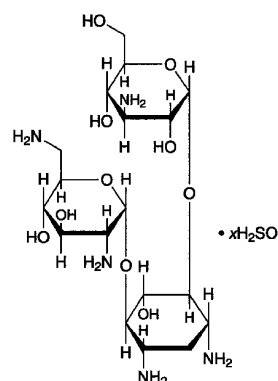

3-Amino-3-deoxy-α-D-glucopyranosyl-(1→6)-[2,6-diamino-2,6-dideoxy-α-D-glucopyranosyl-(1→4)]-2-deoxy-D-streptomine sulfate
[70550-99-1]

Bekanamycin Sulfate is the sulfate of an aminoglycoside substance having antibacterial activity produced by the growth of the mutant of *Streptomyces kanamyceticus*.

It contains not less than 680 μg (potency) and not more than 770 μg (potency) per mg, calculated on the dried basis. The potency of Bekanamycin Sulfate is expressed as mass (potency) of bekanamycin (C₁₈H₃₇N₅O₁₀: 483.51).

Description Bekanamycin Sulfate occurs as a white powder.

It is freely soluble in water, and practically insoluble in ethanol (99.5).

Identification (1) Dissolve 20 mg of Bekanamycin Sulfate in 2 mL of 1/15 mol/L phosphate buffer solution, pH 5.6, add 1 mL of ninhydrin TS, and boil: a blue-purple color develops.

(2) Dissolve 30 mg each of Bekanamycin Sulfate and Bekanamycin Sulfate RS in 5 mL of water, and use these solutions as the sample solution and standard solution. Perform the test with these solutions as directed under Thin-layer Chromatography <2.03>. Spot 5 μL each of the sample solution and standard solution on a plate of silica gel for thin-layer chromatography. Develop the plate with a solution of potassium dihydrogen phosphate (3 in 40) to a distance of about 10 cm, and air-dry the plate. Spray evenly 0.2% ninhydrin-water saturated 1-butanol TS, and heat at 100°C for 10 minutes: the principal spots obtained from the sample solution and the standard solution show a purple-brown color and the same R_f value.

(3) To a solution of Bekanamycin Sulfate (1 in 5) add 1 drop of barium chloride TS: a white turbidity is produced.

Optical rotation <2.49> [α]_D²⁰: +102 – +116° (after drying, 0.25 g, water, 25 mL, 100 mm).

pH <2.54> The pH of a solution obtained by dissolving 0.50 g of Bekanamycin Sulfate in 10 mL of water is between

6.0 and 8.5.

Purity (1) Clarity and color of solution—Dissolve 0.5 g of Bekanamycin Sulfate in 5 mL of water: the solution is clear and colorless.

(2) Heavy metals <1.07>—Proceed with 1.0 g of Bekanamycin Sulfate according to Method 4, and perform the test. Prepare the control solution with 3.0 mL of Standard Lead Solution (not more than 30 ppm).

(3) Arsenic <1.11>—Prepare the test solution with 2.0 g of Bekanamycin Sulfate according to Method 1, and perform the test (not more than 1 ppm).

(4) Related substances—Dissolve 60 mg of Bekanamycin Sulfate in 10 mL of water, and use this solution as the sample solution. Pipet 3 mL of the sample solution, add water to make exactly 100 mL, and use this solution as the standard solution. Perform the test with these solutions as directed under Thin-layer Chromatography <2.03>. Spot 5 μ L each of the sample solution and standard solution on a plate of silica gel for thin-layer chromatography. Develop the plate with a solution of potassium dihydrogen phosphate (3 in 40) to a distance of about 10 cm, and air-dry the plate. Spray evenly 0.2% ninhydrin-water saturated 1-butanol TS on the plate, and heat at 100°C for 10 minutes: the spot other than the principal spot obtained from the sample solution is not more intense than the spot from the standard solution.

Loss on drying <2.41> Not more than 5.0% (0.5 g, reduced pressure not exceeding 0.67 kPa, 60°C, 3 hours).

Residue on ignition <2.44> Not more than 0.5% (1 g).

Assay Perform the test according to the Cylinder-plate method as directed under Microbial Assay for Antibiotics <4.02> according to the following conditions.

(i) Test organism—*Bacillus subtilis* ATCC 6633

(ii) Culture medium—Use the medium i in 1) under (1) Agar media for seed and base layer having pH <2.54> 7.8 to 8.0 after sterilization.

(iii) Standard solutions—Weigh accurately an amount of Bekanamycin Sulfate RS, previously dried, equivalent to about 20 mg (potency), dissolve in diluted phosphate buffer solution, pH 6.0 (1 in 2) to make exactly 50 mL, and use this solution as the standard stock solution. Keep the standard stock solution at 5 to 15°C and use within 30 days. Take exactly a suitable amount of the standard stock solution before use, add 0.1 mol/L phosphate buffer solution, pH 8.0 to make solutions so that each mL contains 10 μ g (potency) and 2.5 μ g (potency), and use these solutions as the high concentration standard solution and low concentration standard solution, respectively.

(iv) Sample solutions—Weigh accurately an amount of Bekanamycin Sulfate, equivalent to about 20 mg (potency), and dissolve in water to make exactly 50 mL. Take exactly a suitable amount of this solution, add 0.1 mol/L phosphate buffer solution, pH 8.0 to make solutions so that each mL contains 10 μ g (potency) and 2.5 μ g (potency), and use these solutions as the high concentration sample solution and low concentration sample solution, respectively.

Containers and storage Containers—Tight containers.

Benidipine Hydrochloride

ベニジピン塩酸塩

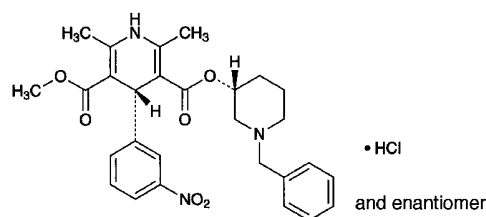

$C_{28}H_{31}N_3O_6 \cdot HCl$: 542.02

3-[(3*RS*)-1-Benzylpiperidin-3-yl] 5-methyl (4*RS*)-2,6-dimethyl-4-(3-nitrophenyl)-1,4-dihydropyridine-3,5-dicarboxylate monohydrochloride
[91599-74-5]

Benidipine Hydrochloride, when dried, contains not less than 99.0% and not more than 101.0% of $C_{28}H_{31}N_3O_6 \cdot HCl$.

Description Benidipine Hydrochloride occurs as a yellow crystalline powder.

It is very soluble in formic acid, soluble in methanol, sparingly soluble in ethanol (99.5), and practically insoluble in water.

A solution of Benidipine Hydrochloride in methanol (1 in 100) shows no optical rotation.

Melting point: about 200°C (with decomposition).

Identification (1) Determine the absorption spectrum of a solution of Benidipine Hydrochloride in methanol (1 in 100,000) as directed under Ultraviolet-visible Spectrophotometry <2.24>, and compare the spectrum with the Reference Spectrum: both spectra exhibit similar intensities of absorption at the same wavelengths.

(2) Determine the infrared absorption spectrum of Benidipine Hydrochloride, previously dried, as directed in the potassium chloride disk method under Infrared Spectrophotometry <2.25>, and compare the spectrum with the Reference Spectrum: both spectra exhibit similar intensities of absorption at the same wave numbers.

(3) To 5 mL of a solution of Benidipine Hydrochloride (1 in 10) add 5 mL of ammonia TS, heat on a water bath for 5 minutes, cool, and filter. The filtrate, which is acidified with dilute nitric acid, responds to the Qualitative Tests <1.09> (2) for chloride.

Purity (1) Heavy metals <1.07>—Proceed with 1.0 g of Benidipine Hydrochloride according to Method 2, and perform the test. Prepare the control solution with 2.0 mL of Standard Lead Solution (not more than 20 ppm).

(2) Related substances—Dissolve 20 mg of Benidipine Hydrochloride in 100 mL of a mixture of water and methanol (1:1), and use this solution as the sample solution. Pipet 1 mL of the sample solution, add the mixture of water and methanol (1:1) to make exactly 500 mL, and use this solution as the standard solution. Perform the test with exactly 10 μ L each of the sample solution and standard solution as directed under Liquid Chromatography <2.07> according to the following conditions, and determine each peak area by the automatic integration method: the peak areas of bisbenzyl-

piperidyl ester having the relative retention time of about 0.35 with respect to benidipine, dehydro derivative having the relative retention time of about 0.75 and other related substances are not larger than 1/2 times the peak area of benidipine with the standard solution, and the total area of the peaks other than benidipine is not larger than the peak area of benidipine with the standard solution. For this calculation, use the peak areas of bisbenzylpiperidyl ester and dehydro derivative after multiplying by their response factors, 1.6, respectively.

Operating conditions—

Detector: An ultraviolet absorption photometer (wavelength: 237 nm).

Column: A stainless steel column 4.6 mm in inside diameter and 10 cm in length, packed with octadecylsilanized silica gel for liquid chromatography (3 μ m in particle diameter).

Column temperature: A constant temperature of about 25°C.

Mobile phase: A mixture of 0.05 mol/L potassium dihydrogen phosphate TS, pH 3.0, methanol and tetrahydrofuran (65:27:8).

Flow rate: Adjust the flow rate so that the retention time of benidipine is about 20 minutes.

Time span of measurement: About 2 times as long as the retention time of benidipine beginning after the solvent peak.

System suitability—

Test for required detectability: Measure exactly 5 mL of the standard solution, and add the mixture of water and methanol (1:1) to make exactly 20 mL. Confirm that the peak area of benidipine obtained with 10 μ L of this solution is equivalent to 18 to 32% of that with 10 μ L of the standard solution.

System performance: Dissolve 6 mg of Benidipine Hydrochloride and 5 mg of benzoin in 200 mL of the mixture of water and methanol (1:1). When the procedure is run with 10 μ L of this solution under the above operating conditions, benzoin and benidipine are eluted in this order with the resolution between these peaks being not less than 8.

System repeatability: When the test is repeated 6 times with 10 μ L of the standard solution under the above operating conditions, the relative standard deviation of the peak area of benidipine is not more than 3.5%.

Loss on drying <2.41> Not more than 0.5% (0.5 g, 105°C, 2 hours).

Residue on ignition <2.44> Not more than 0.1% (1 g).

Assay Weigh accurately about 0.7 g of Benidipine Hydrochloride, previously dried, dissolve in 10 mL of formic acid, add 70 mL of acetic anhydride, and titrate <2.50> with 0.1 mol/L perchloric acid VS (potentiometric titration). Perform a blank determination in the same manner, and make any necessary correction.

Each mL of 0.1 mol/L perchloric acid VS
= 54.20 mg of C₂₈H₃₁N₃O₆.HCl

Containers and storage Containers—Tight containers.

Benidipine Hydrochloride Tablets

ベニジピン塩酸塩錠

Benidipine Hydrochloride Tablets contain not less than 95.0% and not more than 105.0% of the labeled amount of benidipine hydrochloride (C₂₈H₃₁N₃O₆.HCl; 542.02).

Method of preparation Prepare as directed under Tablets, with Benidipine Hydrochloride.

Identification Shake well a quantity of powdered Benidipine Hydrochloride Tablets, equivalent to 10 mg of Benidipine Hydrochloride according to the labeled amount, with 100 mL of methanol, and centrifuge. To 10 mL of the supernatant liquid add methanol to make 100 mL, and use this solution as the sample solution. Determine the absorption spectrum of the sample solution as directed under Ultraviolet-visible Spectrophotometry <2.24>: it exhibits maxima between 235 nm and 239 nm, and between 350 nm and 360 nm.

Purity Dehydro derivative—Powder Benidipine Hydrochloride Tablets in an agate mortar. To an amount of the powder, equivalent to 20 mg of Benidipine Hydrochloride, add about 80 mL of a mixture of diluted phosphoric acid (1 in 500) and methanol (1:1), shake well, and add the mixture of diluted phosphoric acid (1 in 500) and methanol (1:1) to make exactly 100 mL. Filter through a membrane filter with pore size of 0.45 μ m, and use the filtrate as the sample solution. Separately, dissolve 20 mg of benidipine hydrochloride for assay in the mixture of diluted phosphoric acid (1 in 500) and methanol (1:1) to make exactly 100 mL. Pipet 1 mL of this solution, add the mixture of diluted phosphoric acid (1 in 500) and methanol (1:1) to make exactly 100 mL, and use this solution as the standard solution. Perform the test with exactly 10 μ L each of the sample solution and standard solution as directed under Liquid Chromatography <2.01> according to the following conditions, and determine each peak area by the automatic integration method: the peak area of dehydro derivative having the relative retention time of about 0.75 with respect to benidipine is not larger than 1/2 times the peak area of benidipine with the standard solution. For this calculation, use the peak area of dehydro derivative after multiplying by the relative response factor, 1.6.

Operating conditions—

Perform as directed in the operating conditions in the Assay.

System suitability—

Test for required detectability: Measure exactly 2 mL of the standard solution, and add the mixture of diluted phosphoric acid (1 in 500) and methanol (1:1) to make exactly 20 mL. Confirm that the peak area of benidipine obtained with 10 μ L of this solution is equivalent to 7 to 13% of that with 10 μ L of the standard solution.

System performance: Dissolve 6 mg of benidipine hydrochloride and 5 mg of benzoin in 200 mL of a mixture of water and methanol (1:1). When the procedure is run with 10 μ L of this solution under the above operating conditions, benzoin and benidipine are eluted in this order with the resolution between these peaks being not less than 8.

System repeatability: When the test is repeated 6 times

with 10 μL of the standard solution under the above operating conditions, the relative standard deviation of the peak area of benidipine is not more than 2.0%.

Uniformity of dosage units <6.02> Perform the test according to the following method: it meets the requirement of the Content uniformity test.

To 1 tablet of Benidipine Hydrochloride Tablets add 40 mL of a mixture of diluted phosphoric acid (1 in 500) and methanol (1:1), shake to disintegrate, and add a suitable amount of the mixture of diluted phosphoric acid (1 in 500) and methanol (1:1) to make exactly V mL of a solution, containing 40 μg of benidipine hydrochloride ($\text{C}_{28}\text{H}_{31}\text{N}_3\text{O}_6\cdot\text{HCl}$) per mL. Centrifuge the solution, pipet 20 mL of the supernatant liquid, add exactly 10 mL of the internal standard solution and the mixture of diluted phosphoric acid (1 in 500) and methanol (1:1) to make 50 mL, and use this solution as the sample solution. Then, proceed as directed in the Assay.

$$\begin{aligned} &\text{Amount (mg) of benidipine hydrochloride} \\ &(\text{C}_{28}\text{H}_{31}\text{N}_3\text{O}_6\cdot\text{HCl}) \\ &= M_S \times Q_T/Q_S \times V/1000 \end{aligned}$$

M_S : Amount (mg) of benidipine hydrochloride for assay

Internal standard solution—A solution of benzoin in a mixture of water and methanol (1:1) (13 in 200,000).

Dissolution <6.10> When the test is performed at 50 revolutions per minute according to the Paddle method using the sinker, using 900 mL of 1st fluid for dissolution test as the dissolution medium, the dissolution rate of a 2-mg tablet and a 4-mg tablet in 30 minutes is not less than 80%, and that of a 8-mg tablet in 45 minutes is not less than 85%.

Start the test with 1 tablet of Benidipine Hydrochloride Tablets, withdraw not less than 20 mL of the medium at the specified minute after starting the test, and filter through a membrane filter with a pore size not exceeding 0.45 μm . Discard the first 10 mL of the filtrate pipet the subsequent V mL, and add the dissolution medium to make exactly V mL so that each mL contains about 2.2 μg of benidipine hydrochloride ($\text{C}_{28}\text{H}_{31}\text{N}_3\text{O}_6\cdot\text{HCl}$) according to the labeled amount. Pipet 5 mL of this solution, add exactly 5 mL of the mobile phase, and use this solution as the sample solution. Separately, weigh accurately about 22 mg of benidipine hydrochloride for assay, previously dried at 105°C for 2 hours, and dissolve in the mobile phase to make exactly 100 mL. Pipet 2 mL of this solution, and add the mobile phase to make exactly 50 mL. Pipet 5 mL of this solution, and add the mobile phase to make exactly 20 mL. Pipet 5 mL of this solution, add exactly 5 mL of the dissolution medium, and use this solution as the standard solution. Perform the test with exactly 50 μL each of the sample solution and standard solution as directed under Liquid Chromatography <2.01> according to the following conditions, and determine the peak areas, A_T and A_S , of benidipine.

$$\begin{aligned} &\text{Dissolution rate (\%)} \text{ of benidipine hydrochloride} \\ &(\text{C}_{28}\text{H}_{31}\text{N}_3\text{O}_6\cdot\text{HCl}) \text{ with respect to the labeled amount} \\ &= M_S \times A_T/A_S \times V'/V \times 1/C \times 9 \end{aligned}$$

M_S : Amount (mg) of benidipine hydrochloride for assay
 C : Labeled amount (mg) of benidipine hydrochloride ($\text{C}_{28}\text{H}_{31}\text{N}_3\text{O}_6\cdot\text{HCl}$) in 1 tablet.

Operating conditions—

Detector: An ultraviolet absorption photometer (wave-

length: 237 nm).

Column: A stainless steel column 4.6 mm in inside diameter and 15 cm in length, packed with octadecylsilanized silica gel for liquid chromatography (5 μm in particle diameter).

Column temperature: A constant temperature of about 25°C.

Mobile phase: A mixture of 0.05 mol/L potassium dihydrogen phosphate TS, pH 3.0 and acetonitrile (11:9).

Flow rate: Adjust the flow rate so that the retention time of benidipine is about 5 minutes.

System suitability—

System performance: When the procedure is run with 50 μL of the standard solution under the above operating conditions, the number of theoretical plates and the symmetry factor of the peak of benidipine are not less than 3000 and not more than 2.0, respectively.

System repeatability: When the test is repeated 6 times with 50 μL of the standard solution under the above operating conditions, the relative standard deviation of the peak area of benidipine is not more than 1.5%.

Assay Weigh accurately the mass of not less than 20 Benidipine Hydrochloride Tablets, and power using an agate mortar. Weigh accurately a part of the powder, equivalent to about 8 mg of benidipine hydrochloride ($\text{C}_{28}\text{H}_{31}\text{N}_3\text{O}_6\cdot\text{HCl}$), add about 150 mL of a mixture of diluted phosphoric acid (1 in 500) and methanol (1:1), shake, then add the mixture of diluted phosphoric acid (1 in 500) and methanol (1:1) to make exactly 200 mL, and centrifuge. Pipet 20 mL of the supernatant liquid, add exactly 10 mL of the internal standard solution and the mixture of diluted phosphoric acid (1 in 500) and methanol (1:1) to make 50 mL, and use this solution as the sample solution. Separately, weigh accurately about 40 mg of benidipine hydrochloride for assay, previously dried at 105°C for 2 hours, and dissolve in the mixture of diluted phosphoric acid (1 in 500) and methanol (1:1) to make exactly 100 mL. Pipet 2 mL of this solution, add exactly 10 mL of the internal standard solution and the mixture of diluted phosphoric acid (1 in 500) and methanol (1:1) to make 50 mL, and use this solution as the standard solution. Perform the test with 10 μL each of the sample solution and standard solution as directed under Liquid Chromatography <2.01> according to the following conditions, and calculate the ratios, Q_T and Q_S , of the peak area of benidipine to that of the internal standard.

$$\begin{aligned} &\text{Amount (mg) of benidipine hydrochloride} \\ &(\text{C}_{28}\text{H}_{31}\text{N}_3\text{O}_6\cdot\text{HCl}) \\ &= M_S \times Q_T/Q_S \times 1/5 \end{aligned}$$

M_S : Amount (mg) of benidipine hydrochloride for assay

Internal standard solution—A solution of benzoin in a mixture of water and methanol (1:1) (13 in 200,000).

Operating conditions—

Detector: An ultraviolet absorption photometer (wavelength: 237 nm).

Column: A stainless steel column 4.6 mm in inside diameter and 10 cm in length, packed with octadecylsilanized silica gel for liquid chromatography (3 μm in particle diameter).

Column temperature: A constant temperature of about 25°C.

Mobile phase: A mixture of 0.05 mol/L potassium dihydrogen phosphate TS, pH 3.0, methanol and tetrahydrofuran (65:27:8).

Flow rate: Adjust the flow rate so that the retention time of benidipine is about 20 minutes.

System suitability—

System performance: When the procedure is run with 10 μL of the standard solution under the above operating conditions, the internal standard and benidipine are eluted in this order with the resolution between these peaks being not less than 8.

System repeatability: When the test is repeated 6 times with 10 μL of the standard solution under the above operating conditions, the relative standard deviation of the ratio of the peak area of benidipine to that of the internal standard is not more than 1.0%.

Containers and storage Containers—Well-closed containers.

Benserazide Hydrochloride

ベンセラジド塩酸塩

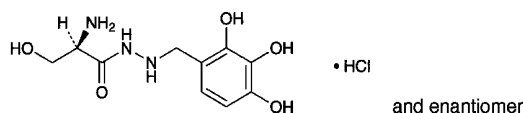

$\text{C}_{10}\text{H}_{15}\text{N}_3\text{O}_5 \cdot \text{HCl}$: 293.70

(2*RS*)-2-Amino-3-hydroxy-*N'*-(2,3,4-trihydroxybenzyl)propanoylhydrazide monohydrochloride
[14919-77-8]

Benserazide Hydrochloride contains not less than 98.0% of $\text{C}_{10}\text{H}_{15}\text{N}_3\text{O}_5 \cdot \text{HCl}$, calculated on the anhydrous basis.

Description Benserazide Hydrochloride occurs as a white to grayish white, crystalline powder.

It is freely soluble in water and in formic acid, soluble in methanol, very slightly soluble in ethanol (95), and practically insoluble in diethyl ether.

The pH of a solution of Benserazide Hydrochloride (1 in 100) is between 4.0 and 5.0.

It is hygroscopic.

It is gradually colored by light.

A solution of Benserazide Hydrochloride (1 in 100) shows no optical rotation.

Identification (1) Determine the absorption spectrum of a solution of Benserazide Hydrochloride in 0.1 mol/L hydrochloric acid TS (1 in 10,000) as directed under Ultraviolet-visible Spectrophotometry <2.24>, and compare the spectrum with the Reference Spectrum: both spectra exhibit similar intensities of absorption at the same wavelengths.

(2) Determine the infrared absorption spectrum of Benserazide Hydrochloride as directed in the potassium bromide disk method under Infrared Spectrophotometry <2.25>, and compare the spectrum with the Reference Spectrum: both spectra exhibit similar intensities of absorption at the same wave numbers.

(3) To 10 mL of a solution of Benserazide Hydrochloride (1 in 30) add silver nitrate TS: a white precipitate is formed. To a portion of this precipitate add dilute nitric acid: the precipitation does not dissolve.

Purity (1) Clarity and color of solution—Dissolve 0.5 g of Benserazide Hydrochloride in 10 mL of water, and perform the test with this solution as directed under Ultraviolet-visible Spectrophotometry <2.24>: the absorbance of this solution at 430 nm is not more than 0.10.

(2) Heavy metals <1.07>—Proceed with 1.0 g of Benserazide Hydrochloride according to Method 2, and perform the test. Prepare the control solution with 2.0 mL of Standard Lead Solution (not more than 20 ppm).

(3) Related substances—Conduct this procedure without exposure to daylight, using light-resistant vessels. Dissolve 0.25 g of Benserazide Hydrochloride in 10 mL of methanol, and use this solution as the sample solution. Pipet 1 mL and 3 mL of the sample solution, add methanol to make exactly 200 mL, and use these solutions as the standard solution (1) and (2), respectively. Perform the test with these solutions as directed under Thin-layer Chromatography <2.03>. Spot 2 μL each of the sample solution and standard solutions (1) and (2) on a plate of cellulose for thin-layer chromatography. Develop the plate with a solution of formic acid in sodium chloride TS (1 in 1000) to a distance of about 10 cm, and air-dry the plate. Spray evenly sodium carbonate TS, air-dry, and then spray evenly Folin's TS on the plate: the spots other than the principal spot from the sample solution are not more intense than the spot from the standard solution (2), and the number of the spots which intense more than the spot from the standard solution (1) are not more than 2.

Water <2.48> Not more than 2.5% (0.5 g, direct titration). Use a solution of salicylic acid in methanol for Karl Fischer method (3 in 20) instead of methanol for Karl Fischer method.

Residue on ignition <2.44> Not more than 0.1% (1 g).

Assay Weigh accurately about 0.3 g of Benserazide Hydrochloride, dissolve in 5 mL of formic acid, add 50 mL of acetic acid (100), and titrate <2.50> immediately with 0.1 mol/L perchloric acid VS (potentiometric titration). Perform a blank determination, and make any necessary correction.

Each mL of 0.1 mol/L perchloric acid VS
= 29.37 mg of $\text{C}_{10}\text{H}_{15}\text{N}_3\text{O}_5 \cdot \text{HCl}$

Containers and storage Containers—Tight containers.
Storage—Light-resistant.

Bentonite

ベントナイト

Bentonite is a natural, colloidal, hydrated aluminum silicate.

Description Bentonite occurs as a very fine, white to light yellow-brown powder. It is odorless. It has a slightly earthy taste.

It is practically insoluble in water and in diethyl ether.

It swells in water.

Identification (1) Add 0.5 g of Bentonite to 3 mL of diluted sulfuric acid (1 in 3), and heat until white fumes are evolved. Cool, add 20 mL of water, and filter. To 5 mL of the filtrate add 3 mL of ammonia TS: a white, gelatinous

precipitate is produced, which turns red on the addition of 5 drops of alizarin red S TS.

(2) Wash the residue obtained in (1) with water, add 2 mL of a solution of methylene blue trihydrate (1 in 10,000), and wash again with water: the residue is blue in color.

pH <2.54> To 1.0 g of Bentonite add 50 mL of water, and shake: the pH of the suspension is between 9.0 and 10.5.

Purity (1) Heavy metals <1.07>—To 1.5 g of Bentonite add 80 mL of water and 5 mL of hydrochloric acid, and boil gently for 20 minutes with thorough stirring. Cool, centrifuge, collect the supernatant liquid, wash the residue with two 10-mL portions of water, and centrifuge each. Combine the supernatant liquid and the washings, and add dropwise ammonia solution (28). When a precipitate is produced, add dropwise dilute hydrochloric acid with vigorous stirring, and dissolve. To the solution add 0.45 g of hydroxylammonium chloride, and heat. Cool, and add 0.45 g of sodium acetate trihydrate, 6 mL of dilute acetic acid and water to make 150 mL. Pipet 50 mL of the solution, and perform the test using this solution as the test solution. Prepare the control solution as follows: mix 2.5 mL of Standard Lead Solution, 0.15 g of hydroxylammonium chloride, 0.15 g of sodium acetate trihydrate, and 2 mL of dilute acetic acid, and add water to make 50 mL (not more than 50 ppm).

(2) Arsenic <1.11>—To 1.0 g of Bentonite add 5 mL of dilute hydrochloric acid, and gently heat to boil while stirring well. Cool immediately, and centrifuge. To the residue add 5 mL of dilute hydrochloric acid, shake well, and centrifuge. To the residue add 10 mL of water, and perform the same operations. Combine all the extracts, and heat on a water bath to concentrate to 5 mL. Perform the test with this solution as the test solution (not more than 2 ppm).

(3) Foreign matter—Place 2.0 g of Bentonite in a mortar, add 20 mL of water to swell, disperse evenly with a pestle, and dilute with water to 100 mL. Pour the suspension through a No. 200 (74 μ m) sieve, and wash the sieve thoroughly with water. No grit is felt when the fingers are rubbed over the wire mesh of the sieve.

Loss on drying <2.41> 5.0 – 10.0% (2 g, 105°C, 2 hours).

Gel formation Mix 6.0 g of Bentonite with 0.30 g of magnesium oxide. Add the mixture, in several portions, to 200 mL of water contained in a glass-stoppered 500-mL cylinder. Agitate for 1 hour, transfer 100 mL of the suspension to a 100-mL graduated cylinder, and allow to stand for 24 hours: not more than 2 mL of supernatant appears on the surface.

Swelling power To 100 mL of water in a glass-stoppered 100-mL cylinder add 2.0 g of Bentonite in ten portions, allowing each portion to settle before adding the next, and allow to stand for 24 hours: the apparent volume of the sediment at the bottom is not less than 20 mL.

Containers and storage Containers—Well-closed containers.

Benzalkonium Chloride

ベンザルコニウム塩化物

Benzalkonium Chloride is represented by the formula $[C_6H_5CH_2N(CH_3)_2R]Cl$, in which R extends from C_8H_{17} to $C_{18}H_{37}$, with $C_{12}H_{25}$ and $C_{14}H_{29}$ comprising the major portion.

It contains not less than 95.0% and not more than 105.0% of benzalkonium chloride (as $C_{22}H_{40}ClN$: 354.01), calculated on the anhydrous basis.

Description Benzalkonium Chloride occurs as a white to yellowish white powder, colorless to light yellow, gelatinous pieces, or jelly-like fluid or mass. It has a characteristic odor.

It is very soluble in water and in ethanol (95), and practically insoluble in diethyl ether.

A solution of Benzalkonium Chloride foams strongly when shaken.

Identification (1) Dissolve 0.2 g of Benzalkonium Chloride in 1 mL of sulfuric acid, add 0.1 g of sodium nitrate, and heat for 5 minutes on a water bath. After cooling, add 10 mL of water and 0.5 g of zinc powder, heat for 5 minutes, cool, and filter: the filtrate responds to the Qualitative Tests <1.09> for primary aromatic amines. The color of the solution is red.

(2) To 2 mL of a solution of Benzalkonium Chloride (1 in 1000) add a mixture of 0.2 mL of a solution of bromophenol blue (1 in 2000) and 0.5 mL of sodium hydroxide TS: a blue color develops. Add 4 mL of chloroform to this solution, and shake vigorously: the blue color shifts to the chloroform layer. Collect the chloroform layer, and add dropwise, with stirring, a solution of sodium lauryl sulfate (1 in 1000): the chloroform layer turns colorless.

(3) Determine the absorption spectrum of a solution of Benzalkonium Chloride in 0.1 mol/L hydrochloric acid TS (1 in 2000) as directed under Ultraviolet-visible Spectrophotometry <2.24>, and compare the spectrum with the Reference Spectrum: both spectra exhibit similar intensities of absorption at the same wavelengths.

(4) To 1 mL of a solution of Benzalkonium Chloride (1 in 100) add 2 mL of ethanol (95), 0.5 mL of dilute nitric acid and 1 mL of silver nitrate TS: a white precipitate is produced. This precipitate does not dissolve on the addition of dilute nitric acid, but dissolves on the addition of ammonia TS.

Purity (1) Clarity and color of solution—Dissolve 1.0 g of Benzalkonium Chloride in 10 mL of water: the solution is clear and colorless to light yellow.

(2) Petroleum ether-soluble substances—To 3.0 g of Benzalkonium Chloride add water to make 50 mL, then add 50 mL of ethanol (99.5) and 5 mL of 0.5 mol/L sodium hydroxide TS, and extract with three 50-mL portions of petroleum ether. Combine the petroleum ether extracts, and wash with three 50-mL portions of dilute ethanol. After shaking well with 10 g of anhydrous sodium sulfate, filter through a dry filter paper, and wash the filter paper with two 10-mL portions of petroleum ether. Evaporate the petroleum ether on a water bath by heating, and dry the residue at 105°C for 1 hour: the residue is not more than 1.0%.

Water <2.48> Not more than 15.0%.

Residue on ignition <2.44> Not more than 0.2% (1 g).

Assay Weigh accurately about 0.15 g of Benzalkonium Chloride, and dissolve in 75 mL of water. Adjust the pH between 2.6 and 3.4 by adding dropwise diluted dilute hydrochloric acid (1 in 2), add 1 drop of methyl orange TS, and titrate <2.50> with 0.02 mol/L sodium tetraphenylboron VS until the color of the solution becomes red.

Each mL of 0.02 mol/L sodium tetraphenylboron VS = 7.080 mg of C₂₂H₄₀ClN

Containers and storage Containers—Tight containers.

Benzalkonium Chloride Solution

ベンザルコニウム塩化物液

Benzalkonium Chloride Solution is an aqueous solution containing not more than 50.0 w/v% of benzalkonium chloride.

It contains not less than 93.0% and not more than 107.0% of the labeled amount of benzalkonium chloride (C₂₂H₄₀ClN: 354.01).

Method of preparation Dissolve Benzalkonium Chloride in Water, Purified Water or Purified Water in Containers. It is also prepared by diluting Concentrated Benzalkonium Chloride Solution 50 with Water, Purified Water or Purified Water in Containers.

Description Benzalkonium Chloride Solution is a clear, colorless to light yellow liquid, having a characteristic odor.

It foams strongly on shaking.

Identification (1) Evaporate a volume of Benzalkonium Chloride Solution, equivalent to 0.2 g of Benzalkonium Chloride according to the labeled amount, on a water bath to dryness, and proceed with the residue as directed in the Identification (1) under Benzalkonium Chloride.

(2) To a volume of Benzalkonium Chloride Solution, equivalent to 0.01 g of Benzalkonium Chloride according to the labeled amount, add water to make 10 mL. Proceed with 2 mL of this solution as directed in the Identification (2) under Benzalkonium Chloride.

(3) To a volume of Benzalkonium Chloride Solution, equivalent to 1 g of Benzalkonium Chloride according to the labeled amount, add water or concentrate on a water bath, if necessary, to make 10 mL. To 1 mL of this solution add 0.1 mol/L hydrochloric acid VS to make 200 mL, and proceed as directed in the Identification (3) under Benzalkonium Chloride.

(4) To a volume of Benzalkonium Chloride Solution, equivalent to 0.1 g of Benzalkonium Chloride according to the labeled amount, add water or concentrate on a water bath, if necessary, to make 10 mL. Proceed with 1 mL of this solution as directed in the Identification (4) under Benzalkonium Chloride.

Assay Pipet a volume of Benzalkonium Chloride Solution, equivalent to about 0.15 g of benzalkonium chloride (C₂₂H₄₀ClN), dilute with water to make 75 mL, if necessary, and proceed as directed in the Assay under Benzalkonium

Chloride.

Each mL of 0.02 mol/L sodium tetraphenylboron VS = 7.080 mg of benzalkonium chloride (C₂₂H₄₀ClN)

Containers and storage Containers—Tight containers.

Benzalkonium Chloride Concentrated Solution 50

濃ベンザルコニウム塩化物液 50

Benzalkonium Chloride Concentrated Solution 50 is an aqueous solution, presented as [C₆H₅CH₂N(CH₃)₂R]Cl, where R ranges from C₈H₁₇ to C₁₈H₃₇, and mainly consisting of C₁₂H₂₅ and C₁₄H₂₉.

It contains more than 50.0% and not more than 55.0% of benzalkonium chloride (C₂₂H₄₀ClN: 354.01).

Description Benzalkonium Chloride Concentrated Solution 50 is a colorless to light yellow liquid or jelly-like fluid, and has a characteristic odor.

It is very soluble in water and in ethanol (95), and practically insoluble in diethyl ether.

A solution prepared by adding water to it vigorously foams when shaken.

Identification (1) Dissolve 0.4 g of Benzalkonium Chloride Concentrated Solution 50 in 1 mL of sulfuric acid, add 0.1 g of sodium nitrate, and heat for 5 minutes on a water bath. After cooling, add 10 mL of water and 0.5 g of zinc powder, heat for 5 minutes, cool, and filter: the filtrate responds to the Qualitative Tests <1.09> for primary aromatic amines. The color of the solution is red.

(2) To 2 mL of a solution of Benzalkonium Chloride Concentrated Solution 50 (1 in 500) add a mixture of 0.2 mL of a solution of bromophenol blue (1 in 2000) and 0.5 mL of sodium hydroxide TS: a blue color develops. Add 4 mL of chloroform to this solution, and shake vigorously: the blue color shifts to the chloroform layer. Collect the chloroform layer, and add dropwise, with stirring, a solution of sodium lauryl sulfate (1 in 1000): the chloroform layer turns colorless.

(3) Determine the absorption spectrum of a solution of Benzalkonium Chloride Concentrated Solution 50 in 0.1 mol/L hydrochloric acid TS (1 in 1000) as directed under Ultraviolet-visible Spectrophotometry <2.24>, and compare the spectrum with the Reference Spectrum: both spectra exhibit similar intensities of absorption at the same wavelengths.

(4) To 1 mL of a solution of Benzalkonium Chloride Concentrated Solution 50 (1 in 50) add 2 mL of ethanol (95), 0.5 mL of dilute nitric acid and 1 mL of silver nitrate TS: a white precipitate is produced. This precipitate does not dissolve on the addition of dilute nitric acid, but dissolves on the addition of ammonia TS.

Purity (1) Clarity and color of solution—Dissolve 2.0 g of Benzalkonium Chloride Concentrated Solution 50 in 10 mL of water: the solution is clear and colorless to light yellow.

(2) Petroleum ether-soluble substances—To 6.0 g of Benzalkonium Chloride Concentrated Solution 50 add water

to make 50 mL, then add 50 mL of ethanol (99.5) and 5 mL of 0.5 mol/L sodium hydroxide TS, and extract with three 50-mL portions of petroleum ether. Combine the petroleum ether extracts, and wash with three 50-mL portions of dilute ethanol. After shaking well with 10 g of anhydrous sodium sulfate, filter through a dry filter paper, and wash the filter paper with two 10-mL portions of petroleum ether. Evaporate the petroleum ether on a water bath by heating, and dry the residue at 105°C for 1 hour: the residue is not more than 1.0%.

Residue on ignition <2.44> Not more than 0.2% (1 g).

Assay Weigh accurately about 0.3 g of Benzalkonium Chloride Concentrated Solution 50, and dissolve in 75 mL of water. Adjust the pH to between 2.6 and 3.4 by adding dropwise diluted dilute hydrochloric acid (1 in 2), add 1 drop of methyl orange TS, and titrate <2.50> with 0.02 mol/L sodium tetraphenylboron VS until the color of the solution becomes red.

Each mL of 0.02 mol/L sodium tetraphenylborate VS
= 7.080 mg of benzalkonium chloride (C₂₂H₄₀ClN)

Containers and storage Containers—Tight containers.

Benzbromarone

ベンズブロマロン

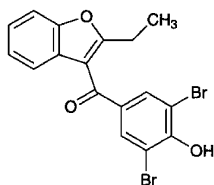

C₁₇H₁₂Br₂O₃: 424.08
3,5-Dibromo-4-hydroxyphenyl 2-ethylbenzo[*b*]furan-3-yl
ketone
[3562-84-3]

Benzbromarone, when dried, contains not less than 98.5% and not more than 101.0% of C₁₇H₁₂Br₂O₃.

Description Benzbromarone occurs as a white to light yellow, crystalline powder.

It is very soluble in *N,N*-dimethylformamide, freely soluble in acetone, sparingly soluble in ethanol (99.5), and practically insoluble in water.

It dissolves in dilute sodium hydroxide TS.

Identification (1) Determine the absorption spectrum of a solution of Benzbromarone in 0.01 mol/L sodium hydroxide TS (1 in 100,000) as directed under Ultraviolet-visible Spectrophotometry <2.24>, and compare the spectrum with the Reference Spectrum: both spectra exhibit similar intensities of absorption at the same wavelengths.

(2) Determine the infrared absorption spectrum of Benzbromarone, previously dried, as directed in the potassium bromide disk method under Infrared Spectrophotometry <2.25>, and compare the spectrum with the Reference Spectrum: both spectra exhibit similar intensities of absorption at the same wave numbers.

Melting point <2.60> 149 – 153°C

Purity (1) Sulfate <1.14>—Dissolve 1.0 g of Benzbromarone in 40 mL of acetone, and add 1 mL of dilute hydrochloric acid and water to make 50 mL. Perform the test using this solution as the test solution. Prepare the control solution as follows: to 0.40 mL of 0.005 mol/L sulfuric acid VS add 40 mL of acetone, 1 mL of dilute hydrochloric acid and water to make 50 mL (not more than 0.019%).

(2) Soluble halides—Dissolve 0.5 g of Benzbromarone in 40 mL of acetone, and add 6 mL of dilute nitric acid and water to make 50 mL. Proceed with this solution as directed under Chloride Limit Test <1.03>. Prepare the control solution as follows: to 0.25 mL of 0.01 mol/L hydrochloric acid VS add 40 mL of acetone, 6 mL of dilute nitric acid and water to make 50 mL.

(3) Heavy metals <1.07>—Proceed with 2.0 g of Benzbromarone according to Method 2, and perform the test. Prepare the control solution with 2.0 mL of Standard Lead Solution (not more than 10 ppm).

(4) Iron <1.10>—Prepare the test solution with 1.0 g of Benzbromarone according to Method 3, and perform the test according to Method A. Prepare the control solution with 2.0 mL of Standard Iron Solution (not more than 20 ppm).

(5) Related substances—Dissolve 0.10 g of Benzbromarone in 10 mL of acetone, and use this solution as the sample solution. Pipet 1 mL of the sample solution, add acetone to make exactly 100 mL, and use this solution as the standard solution. Perform the test with these solutions as directed under Thin-layer Chromatography <2.03>. Spot 10 μL each of the sample solution and standard solution on a plate of silica gel with fluorescent indicator for thin-layer chromatography. Develop the plate with a mixture of cyclohexane, 4-methyl-2-pentanone, ethanol (99.5) and acetic acid (100) (100:20:2:1) to a distance of about 15 cm, and air-dry the plate. Examine under ultraviolet light (main wavelength: 254 nm): the spots other than the principal spot from the sample solution are not more intense than the spot from the standard solution.

Loss on drying <2.41> Not more than 0.5% (1 g, in vacuum at a pressure not exceeding 0.67 kPa, phosphorus (V) oxide, 50°C, 4 hours).

Residue on ignition <2.44> Not more than 0.1% (1 g).

Assay Weigh accurately about 0.6 g of Benzbromarone, previously dried, dissolve in 30 mL of *N,N*-dimethylformamide, and titrate <2.50> with 0.1 mol/L tetramethylammonium hydroxide VS (indicator: 5 drops of thymol blue-dimethylformamide TS). Perform a blank determination, and make any necessary correction.

Each mL of 0.1 mol/L tetramethylammonium
hydroxide VS
= 42.41 mg of C₁₇H₁₂Br₂O₃

Containers and storage Containers—Tight containers.
Storage—Light-resistant.

Benzethonium Chloride

ベンゼトニウム塩化物

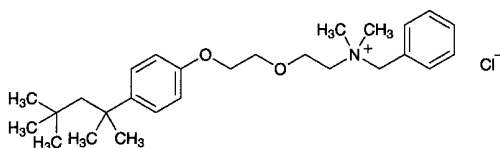

$C_{27}H_{42}ClNO_2$: 448.08

N-Benzyl-*N,N*-dimethyl-2-{2-[4-(1,1,3,3-tetramethylbutyl)phenoxy]ethoxy}ethylammonium chloride

[121-54-0]

Benzethonium Chloride, when dried, contains not less than 97.0% of $C_{27}H_{42}ClNO_2$.

Description Benzethonium Chloride occurs as colorless or white crystals. It is odorless.

It is very soluble in ethanol (95), freely soluble in water, and practically insoluble in diethyl ether.

A solution of Benzethonium Chloride foams strongly when shaken.

Identification (1) Dissolve 0.2 g of Benzethonium Chloride in 1 mL of sulfuric acid, add 0.1 g of sodium nitrate, and heat for 5 minutes on a water bath. After cooling, add 10 mL of water and 0.5 g of zinc powder, heat for 5 minutes, cool, and filter: the filtrate responds to the Qualitative Tests <1.09> for primary aromatic amines, developing a red color.

(2) To 2 mL of a solution of Benzethonium Chloride (1 in 1000) add a mixture of 0.2 mL of a solution of bromophenol blue (1 in 2000) and 0.5 mL of sodium hydroxide TS: a blue color develops. Add 4 mL of chloroform to this solution, and shake vigorously: the blue color shifts to the chloroform layer. Collect the chloroform layer, and add dropwise a solution of sodium lauryl sulfate (1 in 1000) with stirring: the chloroform layer turns colorless.

(3) Determine the absorption spectrum of a solution of Benzethonium Chloride in 0.1 mol/L hydrochloric acid TS (1 in 5000) as directed under Ultraviolet-visible Spectrophotometry <2.24>, and compare the spectrum with the Reference Spectrum: both spectra exhibit similar intensities of absorption at the same wavelengths.

(4) To 1 mL of a solution of Benzethonium Chloride (1 in 100) add 2 mL of ethanol (95), 0.5 mL of dilute nitric acid and 1 mL of silver nitrate TS: a white precipitate is produced. This precipitate does not dissolve on addition of dilute nitric acid, but dissolves on addition of ammonia TS.

Melting point <2.60> 158 – 164°C (after drying).

Purity Ammonium—Dissolve 0.10 g of Benzethonium Chloride in 5 mL of water, and boil with 3 mL of sodium hydroxide TS: the evolving gas does not change moistened red litmus paper to blue.

Loss on drying <2.41> Not more than 5.0% (1 g, 105°C, 4 hours).

Residue on ignition <2.44> Not more than 0.1% (1 g).

Assay Weigh accurately about 0.2 g of Benzethonium Chloride, previously dried, dissolve in 75 mL of water, add

diluted dilute hydrochloric acid (1 in 2) dropwise to adjust the pH to 2.6–3.4, then add 1 drop of methyl orange TS, and titrate <2.50> with 0.02 mol/L tetraphenylboron VS until the solution develops a red.

Each mL of 0.02 mol/L sodium tetraphenylboron VS = 8.962 mg of $C_{27}H_{42}ClNO_2$

Containers and storage Containers—Tight containers.

Storage—Light-resistant.

Benzethonium Chloride Solution

ベンゼトニウム塩化物液

Benzethonium Chloride Solution contains not less than 93.0% and not more than 107.0% of the labeled amount of benzethonium chloride ($C_{27}H_{42}ClNO_2$: 448.08).

Method of preparation Dissolve Benzethonium Chloride in Water, Purified Water or Purified Water in Containers.

Description Benzethonium Chloride Solution is a clear, colorless liquid. It is odorless.

It foams strongly when shaken.

Identification (1) Evaporate a volume of Benzethonium Chloride Solution, equivalent to 0.2 g of Benzethonium Chloride according to the labeled amount, on a water bath to dryness, and proceed with the residue as directed in the Identification (1) under Benzethonium Chloride.

(2) To a volume of Benzethonium Chloride Solution, equivalent to 0.01 g of Benzethonium Chloride according to the labeled amount, add water to make 10 mL, proceed with 2 mL of this solution as directed in the Identification (2) under Benzethonium Chloride.

(3) To a volume of Benzethonium Chloride Solution, equivalent to 1 g of Benzethonium Chloride according to the labeled amount, and add water or concentrate on a water bath to make 10 mL. To 1 mL of this solution add 0.1 mol/L hydrochloric acid TS to make 500 mL, and determine the absorption spectrum as directed under Ultraviolet-visible Spectrophotometry <2.24>: it exhibits maxima between 262 nm and 264 nm, between 268 nm and 270 nm, and between 274 nm and 276 nm.

(4) To a volume of Benzethonium Chloride Solution, equivalent to 0.1 g of Benzethonium Chloride according to the labeled amount, add water, or concentrate on a water bath, if necessary, to make 10 mL, and proceed with 1 mL of this solution as directed in the Identification (4) under Benzethonium Chloride.

Purity (1) Nitrite—Add 1.0 mL of Benzethonium Chloride Solution to a mixture of 1 mL of a solution of glycine (1 in 10) and 0.5 mL of acetic acid (31): no gas is evolved.

(2) Oxidizing substances—To 5 mL of Benzethonium Chloride Solution add 0.5 mL of potassium iodide TS and 2 to 3 drops of dilute hydrochloric acid: no yellow color is produced.

Assay Pipet a volume of Benzethonium Chloride Solution, equivalent to about 0.2 g of benzethonium chloride ($C_{27}H_{42}ClNO_2$), dilute with water to make 75 mL, if necessary, and proceed as directed in the Assay under Benzetho-

nium Chloride.

Each mL of 0.02 mol/L sodium tetraphenylboron VS
= 8.962 mg of benzethonium chloride (C₂₇H₄₂ClNO₂)

Containers and storage Containers—Tight containers.
Storage—Light-resistant.

Benzoic Acid

安息香酸

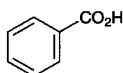

C₇H₆O₂: 122.12
Benzoic acid
[65-85-0]

Benzoic Acid, when dried, contains not less than 99.5% of C₇H₆O₂.

Description Benzoic Acid occurs as white crystals or crystalline powder. It is odorless, or has a faint, benzaldehyde-like odor.

It is freely soluble in ethanol (95), in acetone and in diethyl ether, soluble in hot water, and slightly soluble in water.

Identification Dissolve 1 g of Benzoic Acid in 8 mL of sodium hydroxide TS, and add water to make 100 mL. This solution responds to the Qualitative Tests <1.09> (2) for benzoate.

Melting point <2.60> 121 – 124°C

Purity (1) Heavy metals <1.07>—Dissolve 1.0 g of Benzoic Acid in 25 mL of acetone, add 2 mL of dilute acetic acid and water to make 50 mL, and perform the test using this solution as the test solution. Prepare the control solution as follows: to 2.0 mL of Standard Lead Solution add 2 mL of dilute acetic acid, 25 mL of acetone and water to make 50 mL (not more than 20 ppm).

(2) Chlorinated compounds—Take 0.5 g of Benzoic Acid and 0.7 g of calcium carbonate in a crucible, mix with a small amount of water, and dry. Ignite it at about 600°C, dissolve in 20 mL of dilute nitric acid, and filter. Wash the residue with 15 mL of water, combine the filtrate and the washing, add water to make 50 mL, and add 0.5 mL of silver nitrate TS: this solution has not more turbid than the following control solution.

Control solution: Dissolve 0.7 g of calcium carbonate in 20 mL of dilute nitric acid, and filter. Wash the residue with 15 mL of water, combine the filtrate and the washings, add 1.2 mL of 0.01 mol/L hydrochloric acid VS and water to make 50 mL, and add 0.5 mL of silver nitrate TS.

(3) Potassium permanganate-reducing substances—Add 0.02 mol/L potassium permanganate VS dropwise to a boiling mixture of 100 mL of water and 1.5 mL of sulfuric acid, until a red color persists for 30 seconds. Dissolve 1.0 g of Benzoic Acid in this boiling solution, and add 0.50 mL of 0.02 mol/L potassium permanganate VS: a red color persists for at least 15 seconds.

(4) Phthalic acid—To 0.10 g of Benzoic Acid add 1 mL of water and 1 mL of resorcinol-sulfuric acid TS, and heat the mixture in an oil bath heated at a temperature between

120°C and 125°C. After evaporating the water, heat the residue for 90 minutes, cool, and dissolve in 5 mL of water. To 1 mL of the solution add 10 mL of a solution of sodium hydroxide (43 in 500), shake, then examine under light at a wavelength between 470 nm and 490 nm: the green fluorescence of the solution is not more intense than that of the following control solution.

Control solution: Dissolve 61 mg of potassium hydrogen phthalate in water to make exactly 1000 mL. Measure exactly 1 mL of the solution, add 1 mL of resorcinol-sulfuric acid TS, and proceed as directed above.

(5) Readily carbonizable substances <1.15>—Perform the test with 0.5 g of Benzoic Acid. The solution is not more colored than Matching Fluid Q.

Loss on drying <2.41> Not more than 0.5% (1 g, silica gel, 3 hours).

Residue on ignition <2.44> Not more than 0.05% (1 g).

Assay Weigh accurately about 0.5 g of Benzoic Acid, previously dried, dissolve in 25 mL of neutralized ethanol and 25 mL of water, and titrate <2.50> with 0.1 mol/L sodium hydroxide VS (indicator: 3 drops of phenolphthalein TS).

Each mL of 0.1 mol/L sodium hydroxide VS
= 12.21 mg of C₇H₆O₂

Containers and storage Containers—Well-closed containers.

Benzyl Alcohol

ベンジルアルコール

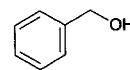

C₇H₈O: 108.14
Benzyl alcohol
[100-51-6]

This monograph is harmonized with the European Pharmacopoeia and the U.S. Pharmacopoeia. The parts of the text that are not harmonized are marked with symbols (♦ ♦).

Benzyl Alcohol contains not less than 98.0% and not more than 100.5% of C₇H₈O.

♦The label states, where applicable, that it is suitable for use in the manufacture of injection forms.♦

♦**Description** Benzyl Alcohol is a clear, colorless oily liquid.

It is miscible with ethanol (95), with fatty oils and with essential oils.

It is soluble in water.

Specific gravity d_{20}^{20} : 1.043 – 1.049♦

♦**Identification** Determine the infrared absorption spectrum of Benzyl Alcohol as directed in the liquid film method under Infrared Spectrophotometry <2.25>, and compare the spectrum with the Reference Spectrum: both spectra exhibit similar intensities of absorption at the same wave numbers.♦

Refractive index <2.45> n_D^{20} : 1.538 – 1.541

Purity ♦(1) Clarity and color of solution—Dissolve 2.0

mL of Benzyl Alcohol in 60 mL of water: the solution is clear and colorless. ♦

(2) Acidity—To 10 mL of Benzyl Alcohol add 10 mL of ethanol (95) and 2 drops of phenolphthalein TS, and add dropwise 0.1 mol/L sodium hydroxide VS until the solution acquires a light red color: the amount of 0.1 mol/L sodium hydroxide VS used is not more than 1.0 mL.

(3) Benzaldehyde and other related substances—Use Benzyl Alcohol as the sample solution. Separately, dissolve exactly 0.100 g of ethylbenzene in Benzyl Alcohol to make exactly 10 mL. Pipet 2 mL of this solution, add Benzyl Alcohol to make exactly 20 mL, and use this solution as the ethylbenzene stock solution. Separately, dissolve exactly 2.000 g of dicyclohexyl in Benzyl Alcohol to make exactly 10 mL. Pipet 2 mL of this solution, add Benzyl Alcohol to make exactly 20 mL, and use this solution as the dicyclohexyl stock solution. Separately, weigh exactly 0.750 g of benzaldehyde and 0.500 g of cyclohexylmethanol, and add Benzyl Alcohol to make exactly 25 mL. Pipet 1 mL of this solution, add exactly 2 mL of ethylbenzene stock solution and exactly 3 mL of dicyclohexyl stock solution, then add Benzyl Alcohol to make exactly 20 mL, and use this solution as the standard solution (1). Perform the test with exactly 0.1 μ L each of the sample solution and standard solution (1) as directed under Gas Chromatography <2.02> according to the following conditions, and when the peak having the retention time corresponding to ethylbenzene and dicyclohexyl appears on the chromatogram obtained with the sample solution, correct the peak areas of ethylbenzene and dicyclohexyl obtained with the standard solution (1) by deducting the relevant peak area obtained with the sample solution, the peak area of benzaldehyde obtained with the sample solution is not more than the difference between the peak areas of benzaldehyde of the sample solution and the standard solution (1) (0.15%), and the peak area of cyclohexylmethanol with the sample solution is not more than the difference between the peak areas of cyclohexylmethanol of the sample solution and the standard solution (1) (0.10%). The total area of the peaks having smaller retention time than benzyl alcohol and other than benzaldehyde and cyclohexylmethanol obtained with the sample solution is not more than 4 times the peak area or the corrected peak area of ethylbenzene with the standard solution (1) (0.04%). The total area of the peaks having larger retention time than benzyl alcohol obtained with the sample solution is not more than the peak area or the corrected peak area of dicyclohexyl with the standard solution (1) (0.3%). For these calculations the peak areas less than 1/100 times the peak area or the corrected peak area of ethylbenzene with the standard solution (1) are excluded.

Benzyl Alcohol labeled that it is suitable for use in the manufacture of injection forms meets the following requirements.

Use Benzyl Alcohol as the sample solution. Separately, weigh exactly 0.250 g of benzaldehyde and 0.500 g of cyclohexylmethanol, and add Benzyl Alcohol to make exactly 25 mL. Pipet 1 mL of this solution, add exactly 2 mL of the ethylbenzene stock solution and exactly 2 mL of the dicyclohexyl stock solution, then add Benzyl Alcohol to make exactly 20 mL, and use this solution as the standard solution (2). Perform the test with exactly 0.1 μ L each of the sample solution and standard solution (2) as directed under Gas Chromatography <2.02> according to the following conditions, and when the peak having the retention time cor-

responding to ethylbenzene and dicyclohexyl appears on the chromatogram obtained with the sample solution, correct the peak areas of ethylbenzene and dicyclohexyl obtained with the standard solution (2) by deducting the relevant peak area obtained with the sample solution, the peak area of benzaldehyde obtained with the sample solution is not more than the difference between the peak areas of benzaldehyde of the sample solution and the standard solution (2) (0.05%), and the peak area of cyclohexylmethanol with the sample solution is not more than the difference between the peak areas of cyclohexylmethanol of the sample solution and the standard solution (2) (0.10%). The total area of the peaks having smaller retention time than benzyl alcohol and other than benzaldehyde and cyclohexylmethanol obtained with the sample solution is not more than 2 times the peak area or the corrected peak area of ethylbenzene with the standard solution (2) (0.02%). The total area of the peaks having larger retention time than benzyl alcohol obtained with the sample solution is not more than the peak area or the corrected peak area of dicyclohexyl with the standard solution (2) (0.2%). For these calculation the peak areas less than 1/100 times the peak area or the corrected peak area of ethylbenzene with the standard solution (2) are excluded.

Operating conditions—

Detector: A hydrogen flame-ionization detector.

Column: A fused silica column 0.32 mm in inside diameter and 30 m in length, coated inside with polyethylene glycol 20 M for gas chromatography in 0.5 μ m thickness.

Column temperature: Inject at a constant temperature of about 50°C, raise the temperature at a rate of 5°C per minute to 220°C, and maintain at 220°C for 35 minutes.

Temperature of injection port: A constant temperature of about 200°C.

Temperature of detector: A constant temperature of about 310°C.

Carrier gas: Helium.

Flow rate: 25 cm/second.

Split ratio: Splitless.

Detection sensitivity: When 0.1 μ L of the standard solution (1) is injected, adjust the sensitivity of the detector so that the height of the peak of ethylbenzene is not less than 30% of the full scale of the recorder. For Benzyl Alcohol labeled to use for injection, use the standard solution (2) instead of the standard solution (1).

System suitability—

System performance: When the procedure is run with the standard solution (1) under the above operating conditions, the retention time of benzyl alcohol is about 26 minutes, the relative retention times of ethylbenzene, dicyclohexyl, benzaldehyde and cyclohexylmethanol with respect to benzyl alcohol are about 0.28, about 0.59, about 0.68 and about 0.71, respectively, and the resolution between the peaks of benzaldehyde and cyclohexylmethanol is not less than 3.0. In the case of Benzyl Alcohol labeled to use for injection, proceed with the standard solution (2) instead of the standard solution (1).

(4) Peroxide value—Weigh accurately about 5 g of Benzyl Alcohol, and dissolve in 30 mL of a mixture of acetic acid (100) and chloroform (3:2) in a 250-mL glass-stoppered conical flask. Add 0.5 mL of saturated potassium iodide solution, shake for exactly 1 minute, add 30 mL of water, and titrate <2.50> with 0.01 mol/L sodium thiosulfate VS, adding the titrant slowly with continuous vigorous shaking, until the

blue color of the solution disappears after addition of 5 mL of starch TS near the end point where the solution is a pale yellow color. Perform a blank determination in the same manner. Calculate the amount of peroxide by the following formula: not more than 5. In the determination, the required amount of 0.01 mol/L sodium thiosulfate VS must not exceed 0.1 mL.

$$\text{Amount (mEq/kg) of peroxide} = 10 \times (V_1 - V_0)/M$$

V_1 : Volume (mL) of 0.01 mol/L sodium thiosulfate VS consumed in the test

V_0 : Volume (mL) of 0.01 mol/L sodium thiosulfate VS consumed in the blank determination

M : Amount (g) of the sample

(5) Residue on evaporation—Perform the test after confirmation that the sample meets the requirement of the peroxide value. Transfer 10.0 g of Benzyl Alcohol to a porcelain or quartz crucible or platinum dish, previously weighed accurately, and heat on a hot-plate at not exceeding 200°C, taking care to avoid boiling, to evaporate to dryness. Dry the residue on the hot-plate for 1 hour, and allow to cool in a desiccator: not more than 5 mg.

Assay Weigh accurately about 0.9 g of Benzyl Alcohol, add exactly 15 mL of a mixture of pyridine and acetic anhydride (7:1), and heat on a water bath under a reflux condenser for 30 minutes. Cool, add 25 mL of water, and titrate <2.50> the excess acetic acid with 1 mol/L sodium hydroxide VS (indicator: 2 drops of phenolphthalein TS). Perform a blank determination.

$$\begin{aligned} \text{Each mL of 1 mol/L sodium hydroxide VS} \\ = 108.1 \text{ mg of } C_7H_8O \end{aligned}$$

♦**Containers and storage** Containers—Tight containers. Storage—Light-resistant.♦

Benzyl Benzoate

安息香酸ベンジル

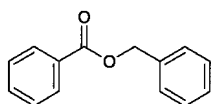

$C_{14}H_{12}O_2$: 212.24
Benzyl benzoate
[120-51-4]

Benzyl Benzoate contains not less than 99.0% of $C_{14}H_{12}O_2$.

Description Benzyl Benzoate is a colorless, clear, viscous liquid. It has a faint, aromatic odor and a pungent, burning taste.

It is miscible with ethanol (95) and with diethyl ether.

It is practically insoluble in water.

Congealing point: about 17°C

Specific gravity d_{20}^{20} : about 1.123

Boiling point: about 323°C

Identification (1) Heat gently 1 mL of Benzyl Benzoate with 5 mL of sodium carbonate TS and 2 mL of potassium permanganate TS: the odor of benzaldehyde is perceptible.

(2) Warm the titrated mixture obtained in the Assay on a water bath to remove ethanol, and add 0.5 mL of iron (III) chloride TS: a light yellow-red precipitate is produced, which turns white on the addition of dilute hydrochloric acid.

Refractive index <2.45> n_D^{20} : 1.568 – 1.570

Purity Acidity—Dissolve 5.0 mL of Benzyl Benzoate in 25 mL of neutralized ethanol, and add 0.50 mL of 0.1 mol/L sodium hydroxide VS: a red color develops.

Residue on ignition <2.44> Not more than 0.05% (2 g).

Assay Weigh accurately about 2 g of Benzyl Benzoate, add exactly 50 mL of 0.5 mol/L potassium hydroxide-ethanol VS, and boil gently for 1 hour under a reflux condenser with a carbon dioxide-absorbing tube (soda lime). Cool, and titrate <2.50> the excess potassium hydroxide with 0.5 mol/L hydrochloric acid VS (indicator: 2 drops of phenolphthalein TS). Perform a blank determination.

$$\begin{aligned} \text{Each mL of 0.5 mol/L potassium hydroxide-ethanol VS} \\ = 106.1 \text{ mg of } C_{14}H_{12}O_2 \end{aligned}$$

Containers and storage Containers—Tight containers. Storage—Light-resistant.

Benzylpenicillin Benzathine Hydrate

ベンジルペニシリンベンザチン水和物

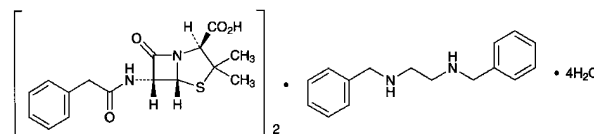

$(C_{16}H_{18}N_2O_4S)_2 \cdot C_{16}H_{20}N_2 \cdot 4H_2O$: 981.18
(2*S*,5*R*,6*R*)-3,3-Dimethyl-7-oxo-6-[(phenylacetyl)amino]-4-thia-1-azabicyclo[3.2.0]heptane-2-carboxylic acid hemi(*N,N'*-dibenzylethylenediamine) dihydrate
[41372-02-5]

Benzylpenicillin Benzathine Hydrate is the *N,N'*-dibenzylethylenediamine salt of a penicillin compound having antibacterial activity produced by the growth of *Penicillium* species.

It contains not less than 1213 Units and not more than 1333 Units per mg, calculated on the anhydrous basis. The potency of Benzylpenicillin Benzathine Hydrate is expressed as unit calculated from the amount of benzylpenicillin sodium ($C_{16}H_{17}N_2NaO_4S$: 356.37). 1 Unit of Benzylpenicillin Benzathine Hydrate is equivalent to 0.6 μ g of benzylpenicillin sodium ($C_{16}H_{17}N_2NaO_4S$). It contains not less than 24.0% and not more than 27.0% of *N,N'*-dibenzylethylenediamine ($C_{16}H_{20}N_2$: 240.34), calculated on the anhydrous basis.

Description Benzylpenicillin Benzathine Hydrate occurs as a white crystalline powder.

It is slightly soluble in methanol and in ethanol (99.5), and practically insoluble in water.

Identification (1) Determine the absorption spectrum of a

solution of Benzylpenicillin Benzathine Hydrate in methanol (1 in 2000) as directed under Ultraviolet-visible Spectrophotometry <2.24>, and compare the spectrum with the Reference Spectrum: both spectra exhibit similar intensities of absorption at the same wavelengths.

(2) Determine the infrared absorption spectrum of Benzylpenicillin Benzathine Hydrate as directed in the potassium bromide disk method under Infrared Spectrophotometry <2.25>, and compare the spectrum with the Reference Spectrum: both spectra exhibit similar intensities of absorption at the same wave numbers.

Optical rotation <2.49> $[\alpha]_D^{20}$: +217 – +233° (0.1 g calculated on the anhydrous basis, methanol, 20 mL, 100 mm).

Purity (1) Heavy metals <1.07>—Proceed with 1.0 g of Benzylpenicillin Benzathine Hydrate according to Method 2, and perform the test. Prepare the control solution with 2.0 mL of Standard Lead Solution (not more than 20 ppm).

(2) Arsenic <1.11>—Prepare the test solution with 1.0 g of Benzylpenicillin Benzathine Hydrate according to Method 3, and perform the test (not more than 2 ppm).

(3) Related substances—Dissolve 70 mg of Benzylpenicillin Benzathine Hydrate in 25 mL of methanol, add a solution prepared by dissolving 1.02 g of disodium hydrogen phosphate and 6.80 g of potassium dihydrogen phosphate in water to make 1000 mL, and use this solution as the sample solution. Pipet 1 mL of the sample solution, add the mobile phase A to make exactly 100 mL, and use this solution as the standard solution. Perform the test with exactly 20 μ L each of the sample solution and standard solution as directed under Liquid Chromatography <2.01> according to the following conditions, and determine each peak area by the automatic integration method: the area of the peak having the relative retention time of about 2.4 with respect to benzylpenicillin is not larger than 2 times the total area of the peaks of benzylpenicillin and *N,N'*-dibenzylethylenediamine obtained from the standard solution, and the area of the peak other than benzylpenicillin, *N,N'*-dibenzylethylenediamine and the peak having the relative retention time of about 2.4 is not larger than the total area of the peaks of benzylpenicillin and *N,N'*-dibenzylethylenediamine obtained from the standard solution.

Operating conditions—

Detector: An ultraviolet absorption photometer (wavelength: 220 nm).

Column: A stainless steel column 4.0 mm in inside diameter and 25 cm in length, packed with octadecylsilanized silica gel for liquid chromatography (5 μ m in particle diameter).

Column temperature: A constant temperature of about 40°C.

Mobile phase A: A mixture of water, methanol and 0.25 mol/L potassium dihydrogen phosphate TS, pH 3.5 (6:3:1).

Mobile phase B: A mixture of methanol, water and 0.25 mol/L potassium dihydrogen phosphate TS, pH 3.5 (6:3:1).

Flowing of the mobile phase: Control the gradient by mixing the mobile phases A and B as directed in the following table.

Time after injection of sample (min)	Mobile phase A (vol%)	Mobile phase B (vol%)
0 – 10	75	25
10 – 20	75 → 0	25 → 100
20 – 55	0	100

Flow rate: 1.0 mL/min

Time span of measurement: About 3 times as long as the retention time of benzylpenicillin beginning after the solvent peak.

System suitability—

Test for required detectability: To exactly 1 mL of the standard solution add the mobile phase A to make exactly 20 mL. Confirm that the peak area of benzylpenicillin obtained from 20 μ L of this solution is equivalent to 3.5 to 6.5% of that from the standard solution.

System performance: When the procedure is run with 20 μ L of the standard solution under the above operating conditions, *N,N'*-dibenzylethylenediamine and benzylpenicillin are eluted in this order with the resolution between these peaks being not less than 25.

System repeatability: When the test is repeated 3 times with 20 μ L of the standard solution under the above operating conditions, the relative standard deviation of the peak areas of benzylpenicillin is not more than 2.0%.

Water <2.48> 5.0 – 8.0% (1 g, volumetric titration, direct titration).

Assay (1) Benzylpenicillin—Weigh accurately an amount of Benzylpenicillin Benzathine Hydrate, equivalent to about 85,000 Units, dissolve in 25 mL of methanol, and add a solution containing 1.02 g of disodium hydrogen phosphate and 6.80 g of potassium dihydrogen phosphate in 1000 mL of water to make exactly 50 mL. Pipet 5 mL of this solution, add a mixture of the solution containing 1.02 g of disodium hydrogen phosphate and 6.80 g of potassium dihydrogen phosphate in 1000 mL of water and methanol (1:1) to make exactly 20 mL, and use this solution as the sample solution. Separately, weigh accurately an amount of Benzylpenicillin Potassium RS, equivalent to about 85,000 Units, and about 25 mg of *N,N'*-dibenzylethylenediamine diacetate, dissolve in 25 mL of methanol, and add the solution containing 1.02 g of disodium hydrogen phosphate and 6.80 g of potassium dihydrogen phosphate in 1000 mL of water to make exactly 50 mL. Pipet 5 mL of this solution, add a mixture of the solution containing 1.02 g of disodium hydrogen phosphate and 6.80 g of potassium dihydrogen phosphate in 1000 mL of water and methanol (1:1) to make exactly 20 mL, and use this solution as the standard solution. Perform the test with exactly 20 μ L each of the sample solution and standard solution as directed under Liquid Chromatography <2.01> according to the following conditions, and determine the peak areas, A_T and A_S , of benzylpenicillin.

Amount (unit) of benzylpenicillin sodium ($C_{16}H_{17}N_2NaO_4S$)

$$= M_S \times A_T/A_S$$

M_S : Amount (unit) of Benzylpenicillin Potassium RS

Operating conditions—

Detector: An ultraviolet absorption photometer (wavelength: 220 nm).

Column: A stainless steel column 4.6 mm in inside diameter and 25 cm in length, packed with octadecylsilanized silica gel for liquid chromatography (5 μ m in particle diameter).

Column temperature: A constant temperature of about 40°C.

Mobile phase: A mixture of water, methanol and 0.25 mol/L potassium dihydrogen phosphate TS, pH 3.5 (11:7:2).

Flow rate: Adjust the flow rate so that the retention time of benzylpenicillin is about 18 minutes.

System suitability—

System performance: When the procedure is run with 20 μ L of the standard solution under the above operating conditions, *N,N'*-dibenzylethylenediamine and benzylpenicillin are eluted in this order with the resolution between these peaks being not less than 20.

System repeatability: When the test is repeated 6 times with 20 μ L of the standard solution under the above operating conditions, the relative standard deviations of the peak areas of *N,N'*-dibenzylethylenediamine and benzylpenicillin are not more than 2.0%, respectively.

(2) *N,N'*-Dibenzylethylenediamine—Determine the areas, A_T and A_S , of the peak corresponding to *N,N'*-dibenzylethylenediamine on the chromatograms obtained in (1) with the sample solution and standard solution.

$$\text{Amount (\%)} \text{ of } N,N'\text{-dibenzylethylenediamine (C}_{16}\text{H}_{20}\text{N}_2) = M_S/M_T \times A_T/A_S \times 100 \times 0.667$$

M_S : Amount (mg) of *N,N'*-dibenzylethylenediamine diacetate

M_T : Amount (mg) of the sample

0.667: Conversion factor for the molecular mass of *N,N'*-dibenzylethylenediamine diacetate (C₁₆H₂₀N₂·2CH₃COOH) to that of *N,N'*-dibenzylethylenediamine (benzathine, C₁₆H₂₀N₂)

Containers and storage Containers—Tight containers.

Storage—Light-resistant.

Benzylpenicillin Potassium

Penicillin G Potassium

ベンジルペニシリンカリウム

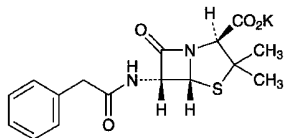

C₁₆H₁₇KN₂O₄S: 372.48

Monopotassium (2*S*,5*R*,6*R*)-3,3-dimethyl-7-oxo-6-[(phenylacetyl)amino]-4-thia-1-azabicyclo[3.2.0]heptane-2-carboxylate [113-98-4]

Benzylpenicillin Potassium is the potassium salt of a penicillin substance having antibacterial activity produced by the growth of *Penicillium* species.

It contains not less than 1430 units and not more than 1630 units per mg, calculated on the dried basis. The potency of Benzylpenicillin Potassium is

expressed as mass unit of benzylpenicillin potassium (C₁₆H₁₇KN₂O₄S). One unit of Benzylpenicillin Potassium is equivalent to 0.57 μ g of benzylpenicillin potassium.

Description Benzylpenicillin Potassium occurs as white, crystals or crystalline powder.

It is very soluble in water, and slightly soluble in ethanol (99.5).

Identification (1) Determine the absorption spectrum of a solution of Benzylpenicillin Potassium (1 in 1000) as directed under Ultraviolet-visible Spectrophotometry <2.24>, and compare the spectrum with the Reference Spectrum or the spectrum of a solution of Benzylpenicillin Potassium RS prepared in the same manner as the sample solution: both spectra exhibit similar intensities of absorption at the same wavelengths.

(2) Determine the infrared absorption spectrum of Benzylpenicillin Potassium as directed in the potassium bromide disk method under Infrared Spectrophotometry <2.25>, and compare the spectrum with the Reference Spectrum or the spectrum of Benzylpenicillin Potassium RS: both spectra exhibit similar intensities of absorption at the same wave numbers.

(3) Benzylpenicillin Potassium responds to the Qualitative Tests <1.09> (1) for potassium salt.

Optical rotation <2.49> $[\alpha]_D^{20}$: +270 – +300° (1.0 g calculated on the dried basis, water, 50 mL, 100 mm).

pH <2.54> The pH of a solution obtained by dissolving 1.0 g of Benzylpenicillin Potassium in 100 mL of water is between 5.0 and 7.5.

Purity (1) Clarity and color of solution—A solution obtained by dissolving 1 g of Benzylpenicillin Potassium in 10 mL of water is clear, and colorless or light yellow.

(2) Heavy metals <1.07>—Proceed with 2.0 g of Benzylpenicillin Potassium according to Method 4, and perform the test. Prepare the control solution with 2.0 mL of Standard Lead Solution (not more than 10 ppm).

(3) Arsenic <1.11>—Prepare the test solution by incinerating 1.0 g of Benzylpenicillin Potassium according to Method 4, and perform the test. In the incineration, use a crucible of porcelain, and after addition of 10 mL of a solution of magnesium nitrate hexahydrate in ethanol (95) (1 in 10) add 1 mL of hydrogen peroxide (30), then burn the ethanol (not more than 2 ppm).

(4) Related substances—Dissolve 40 mg of Benzylpenicillin Potassium in 20 mL of water, and use this solution as the sample solution. Pipet 1 mL of the sample solution, add water to make exactly 100 mL, and use this solution as the standard solution. Perform the test with exactly 20 μ L each of the sample solution and standard solution as directed under Liquid Chromatography <2.01> according to the following conditions, and determine each peak area by the automatic integration method: the area of the peak other than benzylpenicillin obtained from the sample solution is not larger than the peak area of benzylpenicillin from the standard solution, and the total area of the peaks other than benzylpenicillin from the sample solution is not larger than 3 times the peak area of benzylpenicillin from the standard solution.

Operating conditions—

Detector: An ultraviolet absorption photometer (wavelength: 254 nm).

Column: A stainless steel column 4.6 mm in inside diameter and 25 cm in length, packed with octadecylsilanized silica gel for liquid chromatography (7 μm in particle diameter).

Column temperature: A constant temperature of about 25°C.

Mobile phase: A mixture of a solution of diammonium hydrogen phosphate (33 in 5000) and acetonitrile (19:6), adjusted the pH to 8.0 with phosphoric acid.

Flow rate: Adjust the flow rate so that the retention time of benzylpenicillin is about 7.5 minutes.

Time span of measurement: About 5 times as long as the retention time of benzylpenicillin.

System suitability—

Test for required detection: Pipet 10 mL of the standard solution, and add water to make exactly 100 mL. Confirm that the peak area of benzylpenicillin obtained from 20 μL of this solution is equivalent to 7 to 13% of that from 20 μL of the standard solution.

System performance: Dissolve 40 mg of Benzylpenicillin Potassium in 20 mL of water. Separately, dissolve 10 mg of methyl parahydroxybenzoate in 20 mL of acetonitrile. To 1 mL of this solution add water to make 20 mL. Mix 1 mL each of these solutions, and add water to make 100 mL. When the procedure is run with 20 μL of this solution under the above operating conditions, benzylpenicillin and methyl parahydroxybenzoate are eluted in this order with the resolution between these peaks being not less than 8.

System repeatability: When the test is repeated 5 times with 20 μL of the standard solution under the above operating conditions, the relative standard deviation of the peak area of benzylpenicillin is not more than 2.0%.

Loss on drying <2.41> Not more than 1.0% (3 g, reduced pressure not exceeding 0.67 kPa, 60°C, 3 hours).

Assay Perform the test according to the Cylinder-plate method as directed under Microbial Assay for Antibiotics <4.02> according to the following conditions.

(i) Test organism—*Staphylococcus aureus* ATCC 6538 P
(ii) Culture medium—Use the medium iii in 3) under (1) Agar media for seed and base layer.

(iii) Standard solutions—Weigh accurately an amount of Benzylpenicillin Potassium RS, equivalent to about 40,000 units, dissolve in phosphate buffer solution, pH 6.0 to make exactly 100 mL, and use this solution as the standard stock solution. Keep the standard stock solution at not exceeding 5°C and use within 2 days. Take exactly a suitable amount of the standard stock solution before use, add phosphate buffer solution, pH 6.0 to make solutions so that each mL contains 2 units and 0.5 units, and use these solutions as the high concentration standard solution and low concentration standard solution, respectively.

(iv) Sample solutions—Weigh accurately an amount of Benzylpenicillin Potassium, equivalent to about 40,000 units, and dissolve in phosphate buffer solution, pH 6.0 to make exactly 100 mL. Take exactly a suitable amount of this solution, add phosphate buffer solution, pH 6.0 to make solutions so that each mL contains 2 units and 0.5 units, and use these solutions as the high concentration sample solution and low concentration sample solution, respectively.

Containers and storage Containers—Tight containers.

Benzylpenicillin Potassium for Injection

注射用ベンジルペニシリンカリウム

Benzylpenicillin Potassium for Injection is a preparation for injection which is dissolved before use.

It contains not less than 93.0% and not more than 107.0% of the labeled amount of benzylpenicillin potassium ($\text{C}_{16}\text{H}_{17}\text{KN}_2\text{O}_4\text{S}$: 372.48).

Method of preparation Prepare as directed under Injections, with Benzylpenicillin Potassium.

Description Benzylpenicillin Potassium for Injection occurs as white crystals or crystalline powder.

Identification Proceed as directed in the Identification (2) under Benzylpenicillin Potassium.

Osmotic pressure ratio Being specified separately.

pH <2.54> The pH of a solution prepared by dissolving an amount of Benzylpenicillin Potassium for Injection, equivalent to 1.0×10^5 Units of Benzylpenicillin Potassium according to the labeled amount, in 10 mL of water is 5.0 to 7.5.

Purity Clarity and color of solution—A solution prepared by dissolving an amount of Benzylpenicillin Potassium for Injection, equivalent to 1.0×10^6 Units of Benzylpenicillin Potassium according to the labeled amount, in 10 mL of water is clear. Perform the test with this solution as directed under Ultraviolet-visible Spectrophotometry <2.24>: the absorbance at 400 nm is not more than 0.10.

Loss on drying <2.41> Not more than 1.2% (3 g, in vacuum, below 0.67 kPa, 60°C, 3 hours).

Bacterial endotoxins <4.01> Less than 1.25×10^{-4} EU/Unit.

Uniformity of dosage units <6.02> It meets the requirement of the Mass variation test.

Foreign insoluble matter <6.06> Perform the test according to Method 2: it meets the requirement.

Insoluble particulate matter <6.07> It meets the requirement.

Sterility <4.06> Perform the test according to the Membrane filtration method: it meets the requirement.

Assay Weigh accurately the mass of the contents of not less than 10 containers of Benzylpenicillin Potassium for Injection. Weigh accurately an amount of a portion of the contents, equivalent to about 6×10^4 Units of Benzylpenicillin Potassium, dissolve in water to make exactly 20 mL, and use this solution as the sample solution. Separately, weigh accurately an amount of Benzylpenicillin Potassium RS, equivalent to about 6×10^4 Units, dissolve in water to make exactly 20 mL, and use this solution as the standard solution. Perform the test with exactly 5 μL each of the sample solution and standard solution as directed under Liquid Chromatography <2.01> according to the following conditions. Determine the peak area of benzylpenicillin, A_T and A_S , from

each solution.

$$\begin{aligned} &\text{Amount (unit) of Benzylpenicillin Potassium} \\ &(\text{C}_{16}\text{H}_{17}\text{KN}_2\text{O}_4\text{S}) \\ &= M_S \times A_T/A_S \end{aligned}$$

M_S : Amount (unit) of Benzylpenicillin Potassium RS

Operating conditions—

Detector: An ultraviolet absorption photometer (wavelength: 254 nm).

Column: A stainless steel column 4.6 mm in inside diameter and 25 cm in length, packed with octadecylsilanized silica gel for liquid chromatography (7 μm in particle diameter).

Column temperature: A constant temperature of about 25°C.

Mobile phase: To a mixture of diammonium hydrogen phosphate solution (33 in 5000) and acetonitril (19:6), add phosphoric acid to adjust the pH of this solution to 8.0.

Flow rate: Adjust the flow rate so that the retention time of benzylpenicillin is about 7.5 minutes.

System suitability—

System performance: When the procedure is run with 5 μL of the standard solution under the above operating conditions, the number of theoretical plates and the symmetry factor of the peak of benzylpenicillin are not less than 6000 and not more than 2.0, respectively.

System repeatability: When the test is repeated 6 times with 5 μL of the standard solution under the above operating conditions, the relative standard deviation of the peak area of benzylpenicillin is not more than 1.0%.

Containers and storage Containers—Hermetic containers.

Beraprost Sodium

ベラプロストナトリウム

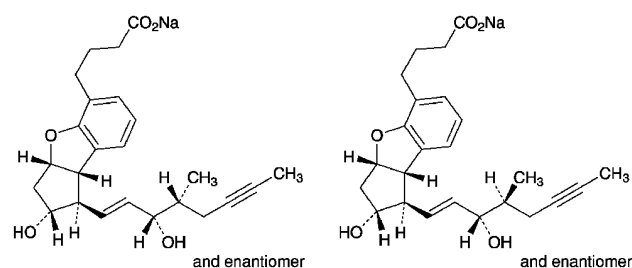

$\text{C}_{24}\text{H}_{29}\text{NaO}_5$: 420.47

Monosodium (1*RS*,2*RS*,3*aSR*,8*bSR*)-2,3,3*a*,8*b*-tetrahydro-2-hydroxy-1-[(1*E*,3*SR*,4*RS*)-3-hydroxy-4-methyloct-1-en-6-yn-1-yl]-1*H*-cyclopenta[*b*]benzofuran-5-butanoate

Monosodium (1*RS*,2*RS*,3*aSR*,8*bSR*)-2,3,3*a*,8*b*-tetrahydro-2-hydroxy-1-[(1*E*,3*SR*,4*SR*)-3-hydroxy-4-methyloct-1-en-6-yn-1-yl]-1*H*-cyclopenta[*b*]benzofuran-5-butanoate

[88475-69-8]

Beraprost Sodium, when dried, contains not less than 98.5% and not more than 101.0% of $\text{C}_{24}\text{H}_{29}\text{NaO}_5$.

Description Beraprost Sodium occurs as a white powder.

It is very soluble in methanol, and freely soluble in water and in ethanol (99.5).

It is hygroscopic.

A solution of Beraprost Sodium (1 in 200) shows no optical rotation.

Identification (1) Determine the absorption spectrum of a solution of Beraprost Sodium in methanol (3 in 50,000) as directed under Ultraviolet-visible Spectrophotometry <2.24>, and compare the spectrum with the Reference Spectrum: both spectra exhibit similar intensities of absorption at the same wavelengths.

(2) Determine the infrared absorption spectrum of previously dried Beraprost Sodium as directed in the potassium bromide disk method under Infrared Spectrophotometry <2.25>, and compare the spectrum with the Reference Spectrum: both spectra exhibit similar intensities of absorption at the same wave numbers.

(3) A solution of Beraprost Sodium in methanol (1 in 1000) responds to the Qualitative Tests <1.09> (1) for sodium salt.

Purity (1) Related substances—Dissolve 20 mg of Beraprost Sodium in 2 mL of methanol, and use this solution as the sample solution. Perform the test with 15 μL of the sample solution as directed under Liquid Chromatography <2.01> according to the following conditions. Determine each peak area by the automatic integration method, and calculate their amounts by the area percentage method: the amount of the peak having the relative retention time of about 0.5 with respect to the second eluting principal peak of beraprost and the adjacent two peaks having the relative retention time of about 1.7 and another adjacent two peaks having the relative retention time of about 2.0 are not more than 0.2%, respectively, the amount of the peak having the relative retention time of about 1.2 is not more than 0.3%, the amount of the peak, other than the two peaks of beraprost and the peaks mentioned above, is not exceeding 0.1%, and the total amount of the peaks, other than the two peaks of beraprost, is not more than 1.5%.

Operating conditions—

Detector: An ultraviolet absorption photometer (wavelength: 285 nm).

Column: A stainless steel column 4 mm in inside diameter and 25 cm in length, packed with octadecylsilanized silica gel for liquid chromatography (4 μm in particle diameter).

Column temperature: A constant temperature of about 35°C.

Mobile phase A: A mixture of water, acetonitrile, methanol and acetic acid (100) (640:330:30:1).

Mobile phase B: A mixture of acetonitrile, water and acetic acid (100) (900:100:1).

Flowing of mobile phase: Control the gradient by mixing the mobile phases A and B as directed in the following table.

Time after injection of sample (min)	Mobile phase A (vol%)	Mobile phase B (vol%)
0 – 30	100	0
30 – 45	100 → 56	0 → 44
45 – 60	56	44
60 – 70	56 → 0	44 → 100
70 – 80	0	100

Flow rate: Adjust the flow rate so that the retention time of the second peak of beraprost is about 23 minutes.

Time span of measurement: For 80 minutes after injection, beginning after the solvent peak.

System suitability—

Test for required detectability: To 1 mL of the sample solution add methanol to make 20 mL. To 1 mL of this solution add methanol to make 20 mL, and use this solution as the solution for system suitability test. Pipet 2 mL of the solution for system suitability test, and add methanol to make exactly 10 mL. Confirm that the total area of the two peaks of beraprost obtained with 15 μ L of this solution is equivalent to 14 to 26% of that with 15 μ L of the solution for system suitability test.

System performance: When the procedure is run with 15 μ L of the solution for system suitability test under the above operating conditions, the resolution between the two peaks of beraprost is not less than 1.5.

System repeatability: When the test is repeated 6 times with 15 μ L of the solution for system suitability test under the above operating conditions, the relative standard deviation of the total area of the two peaks of beraprost is not more than 2.0%.

(2) Residual solvent—Being specified separately.

Loss on drying <2.41> Not more than 3.0% (0.5 g, reduced pressure not exceeding 0.67 kPa, silica gel, 60°C, 5 hours).

Isomer ratio Dissolve 10 mg of Beraprost Sodium in 5 mL of methanol, and use this solution as the sample solution. Perform the test with 15 μ L of the sample solution as directed under Liquid Chromatography <2.01> according to the following conditions, and determine the areas, A_a of the peak which appears at the retention time about 25 minutes, and A_b of the peak which appears at about 27 minutes: A_b/A_a is between 0.90 and 1.10.

Operating conditions—

Detector: An ultraviolet absorption photometer (wavelength: 285 nm).

Column: A stainless steel column 6 mm in inside diameter and 15 cm in length, packed with octadecylsilanized silica gel for liquid chromatography (5 μ m in particle diameter).

Column temperature: A constant temperature of about 40°C.

Mobile phase: A mixture of methanol, water and acetic acid (100) (600:400:1).

Flow rate: Adjust the flow rate so that the retention time of the second eluting peak of beraprost is about 27 minutes.

System suitability—

System performance: When the procedure is run with 15 μ L of the sample solution under the above operating conditions, the resolution between the two peaks of beraprost is not less than 1.2.

System repeatability: When the test is repeated 6 times with 15 μ L of the sample solution under the above operating conditions, the relative standard deviation of the total area of the two peak of beraprost is not more than 2.0%.

Assay Weigh accurately about 0.1 g of Beraprost Sodium, previously dried, dissolve in 30 mL of diluted ethanol with freshly boiled and cooled water (7 in 10), add exactly 2 mL of 0.2 mol/L hydrochloric acid TS, and titrate <2.50> with 0.025 mol/L sodium hydroxide-ethanol VS from the first equivalence point to the second equivalence point (potentiometric titration).

Each mL of 0.025 mol/L sodium hydroxide-ethanol VS
= 10.51 mg of $C_{24}H_{29}NaO_5$

Containers and storage Containers—Tight containers.
Storage—Light-resistant.

Beraprost Sodium Tablets

ベラプロストナトリウム錠

Beraprost Sodium Tablets contain not less than 95.0% and not more than 105.0% of the labeled amount of beraprost sodium ($C_{24}H_{29}NaO_5$; 420.47).

Method of preparation Prepare as directed under Tablets, with Beraprost Sodium.

Identification Powder Beraprost Sodium Tablets. To a portion of the powder, equivalent to 0.2 mg of Beraprost Sodium according to the labeled amount, add 10 mL of water, shake, and filter through a membrane filter with a pore size not exceeding 0.45 μ m. To the filtrate add 1 mL of 0.1 mol/L hydrochloric acid TS, extract with two 50-mL portions of ethyl acetate, combine the extracts, and evaporate in reduced pressure at 40°C. Dissolve the residue in 1 mL of methanol, use this solution as the sample solution. Separately, dissolve 1 mg of beraprost sodium in 5 mL of methanol, and use this solution as the standard solution. Perform the test with these solutions as directed under Thin-layer Chromatography <2.03>. Spot 10 μ L each of the sample solution and standard solution on a plate of silica gel for thin-layer chromatography, develop the plate with the upper layer of a mixture of 11 volumes of ethyl acetate, 10 volumes of water, 4 volumes of isooctane and 2 volumes of acetic acid (100) to a distance of about 10 cm, air-dry the plate, and heat at 120°C for 30 minutes. After cooling, spray evenly a mixture of ethanol (99.5), water, sulfuric acid and 4-methoxybenzaldehyde (17:2:1:1) on the plate, and heat at 120°C for 3 minutes: the principal spot obtained from the sample solution and the spot from the standard solution show the same R_f value.

Uniformity of dosage units <6.02> Perform the test according to the following method: it meets the requirement of the Content uniformity test.

To 1 tablet of Beraprost Sodium Tablets add exactly V mL of the internal standard solution so that each mL contains about 2 μ g of beraprost sodium ($C_{24}H_{29}NaO_5$), shake at 30°C for 30 minutes, filter through a membrane filter with a pore size not exceeding 0.45 μ m, and use the filtrate as the sample solution. Then, proceed as directed in the Assay.

$$\begin{aligned} \text{Amount (mg) of beraprost sodium (C}_{24}\text{H}_{29}\text{NaO}_5) \\ = M_S \times Q_T / Q_S \times V / 10,000 \end{aligned}$$

M_S : Amount (mg) of beraprost sodium for assay

Internal standard solution—A mixture of water and 4-isopropylphenol in methanol (1 in 250,000) (1:1).

Dissolution <6.10> When the test is performed at 50 revolutions per minute according to the Paddle method, using 900 mL of water as the dissolution medium, the dissolution rate in 30 minutes of Beraprost Sodium Tablets is not less than 85%.

Start the test with 1 tablet of Beraprost Sodium Tablets, withdraw not less than 20 mL of the medium at the specified minute after starting the test, and filter through a membrane filter with a pore size not exceeding 0.45 μm . Discard the first 10 mL of the filtrate, pipet V mL of the subsequent filtrate, add water to make exactly V' mL so that each mL contains about 22 ng of beraprost sodium ($\text{C}_{24}\text{H}_{29}\text{NaO}_5$) according to the labeled amount, and use this solution as the sample solution. Separately, weigh accurately about 20 mg of beraprost sodium for assay, previously dried in reduced pressure not exceeding 0.67 kPa at 60°C for 5 hours using silica gel as a desiccant, and dissolve in methanol to make exactly 100 mL. Pipet 2 mL of this solution, and add water to make exactly 200 mL. Pipet 2 mL of this solution, add water to make exactly 200 mL, and use this solution as the standard solution. Perform the test with exactly 200 μL each of the sample solution and standard solution as directed under Liquid Chromatography <2.01> according to the following conditions, and determine the total areas, A_T and A_S , of the two peaks of beraprost of both solutions.

Dissolution rate (%) with respect to the labeled amount of beraprost sodium ($\text{C}_{24}\text{H}_{29}\text{NaO}_5$)
 $= M_S \times A_T / A_S \times V' / V \times 1 / C \times 9 / 100$

M_S : Amount (mg) of beraprost sodium for assay
 C : Labeled amount (mg) of beraprost sodium ($\text{C}_{24}\text{H}_{29}\text{NaO}_5$) in 1 tablet

Operating conditions—

Detector, column temperature, and mobile phase: Proceed as directed in the operating conditions in the Assay.

Column: A stainless steel column 4.6 mm in inside diameter and 15 cm in length, packed with octadecylsilanized silica gel for liquid chromatography (5 μm in particle diameter).

Flow rate: Adjust the flow rate so that the retention time of the first eluting peak of beraprost is about 10 minutes.

System suitability—

System performance: When the procedure is run with 200 μL of the standard solution under the above operating conditions, the resolution between the two peaks of beraprost is not less than 1.2.

System repeatability: When the test is repeated 6 times with 200 μL of the standard solution under the above operating conditions, the relative standard deviation of the total area of the two peaks of beraprost is not more than 2.0%.

Assay Weigh accurately the mass of not less than 20 Beraprost Sodium Tablets, and powder. Weigh accurately a portion of the powder, equivalent to about 40 μg of beraprost sodium ($\text{C}_{24}\text{H}_{29}\text{NaO}_5$), add exactly 20 mL of the internal standard solution, shake at 30°C for 30 minutes, filter through a membrane filter with a pore size not exceeding 0.45 μm , and use the filtrate as the sample solution. Separately, weigh accurately about 20 mg of beraprost sodium for assay, previously dried in reduced pressure not exceeding 0.67 kPa at 60°C for 5 hours using silica gel as a desiccant, and dissolve in methanol to make exactly 100 mL. Pipet 10 mL of this solution, and add methanol to make exactly 200 mL. Pipet 4 mL of this solution, and evaporate under reduced pressure at 40°C. To the residue add exactly 20 mL of the internal standard solution, and use this solution as the standard solution. Perform the test with 20 μL each of the sample solution and standard solution as directed under Liquid Chromatography <2.01> under the following conditions,

and calculate the ratios, Q_T and Q_S , of the total area of the two peaks of beraprost to the peak area of the internal standard.

Amount (mg) of beraprost sodium ($\text{C}_{24}\text{H}_{29}\text{NaO}_5$)
 $= M_S \times Q_T / Q_S \times 1 / 500$

M_S : Amount (mg) of beraprost sodium for assay

Internal standard solution—A mixture of water and a solution of 4-isopropylphenol in methanol (1 in 250,000) (1:1).

Operating conditions—

Detector: An fluorophotometer (excitation wavelength: 285 nm, fluorescence wavelength: 614 nm).

Column: A stainless steel column 6 mm in inside diameter and 15 cm in length, packed with octadecylsilanized silica gel for liquid chromatography (5 μm in particle diameter).

Column temperature: A constant temperature of about 40°C.

Mobile phase: A mixture of methanol, water and acetic acid (100) (650:350:1).

Flow rate: Adjust the flow rate so that the retention time of the first eluting peak of beraprost is about 15 minutes.

System suitability—

System performance: When the procedure is run with 20 μL of the standard solution under the above operating conditions, the internal standard and beraprost are eluted in this order and the resolution between the internal standard peak and the first eluting peak of beraprost is not less than 11, and the resolution between the two peaks of beraprost is not less than 1.5.

System repeatability: When the test is repeated 6 times with 20 μL of the standard solution under the above operating conditions, the relative standard deviation of the ratio of the total area of the two peaks of beraprost to the peak area of the internal standard is not more than 2.0%.

Containers and storage Containers—Well-closed containers.

Berberine Chloride Hydrate

ベルベリン塩化物水和物

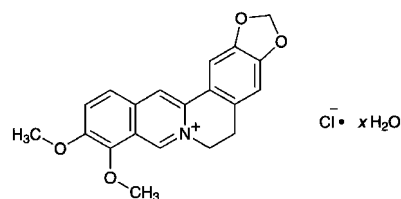

$\text{C}_{20}\text{H}_{18}\text{ClNO}_4 \cdot x\text{H}_2\text{O}$
 9,10-Dimethoxy-5,6-dihydro[1,3]dioxolo[4,5-g]isoquino[3,2-a]isoquinolin-7-ium chloride hydrate
 [633-65-8, anhydride]

Berberine Chloride Hydrate contains not less than 95.0% and not more than 102.0% of berberine chloride ($\text{C}_{20}\text{H}_{18}\text{ClNO}_4$; 371.81), calculated on the anhydrous basis.

Description Berberine Chloride Hydrate occurs as yellow crystals or crystalline powder. It is odorless or has a faint,

characteristic odor. It has a very bitter taste.

It is sparingly soluble in methanol, slightly soluble in ethanol (95), and very slightly soluble in water.

Identification (1) Determine the absorption spectrum of a solution of Berberine Chloride Hydrate (1 in 100,000) as directed under Ultraviolet-visible Spectrophotometry <2.24>, and compare the spectrum with the Reference Spectrum or the spectrum of a solution of Berberine Chloride RS prepared in the same manner as the sample solution: both spectra exhibit similar intensities of absorption at the same wavelengths.

(2) Determine the infrared absorption spectrum of Berberine Chloride Hydrate as directed in the potassium bromide disk method under Infrared Spectrophotometry <2.25>, and compare the spectrum with the Reference Spectrum or the spectrum of Berberine Chloride RS: both spectra exhibit similar intensities of absorption at the same wave numbers.

(3) Dissolve 0.1 g of Berberine Chloride Hydrate in 20 mL of water by warming, add 0.5 mL of nitric acid, cool, and filter after allowing to stand for 10 minutes. To 3 mL of the filtrate add 1 mL of silver nitrate TS, and collect the produced precipitate: the precipitate does not dissolve in dilute nitric acid, but it dissolves in an excess amount of ammonia TS.

Purity (1) Acidity—Shake thoroughly 0.10 g of Berberine Chloride Hydrate with 30 mL of water, and filter. To the filtrate add 2 drops of phenolphthalein TS and 0.10 mL of 0.1 mol/L sodium hydroxide VS: the yellow color changes to an orange to red color.

(2) **Sulfate <1.14>**—Shake 1.0 g of Berberine Chloride Hydrate with 48 mL of water and 2 mL of dilute hydrochloric acid for 1 minute, and filter. Discard the first 5 mL of the filtrate, take the subsequent 25 mL of the filtrate, add water to make 50 mL, and perform the test using this solution as the test solution. Prepare the control solution with 0.50 mL of 0.005 mol/L sulfuric acid VS, 1 mL of dilute hydrochloric acid, 5 to 10 drops of bromophenol blue TS and water to make 50 mL (not more than 0.048%).

(3) **Heavy metals <1.07>**—Proceed with 1.0 g of Berberine Chloride Hydrate according to Method 2, and perform the test. Prepare the control solution with 3.0 mL of Standard Lead Solution (not more than 30 ppm).

(4) **Related substances**—Dissolve 10 mg of Berberine Chloride Hydrate in 100 mL of the mobile phase, and use this solution as the sample solution. Pipet 4 mL of the sample solution, add the mobile phase to make exactly 100 mL, and use this solution as the standard solution. Perform the test with exactly 10 μ L each of the sample solution and standard solution as directed under Liquid Chromatography <2.01> according to the following conditions. Determine each peak area of both solutions by the automatic integration method: the total of the peak of the areas other than berberine of the sample solution is not larger than the peak area of berberine of the standard solution.

Operating conditions—

Detector, column, column temperature, mobile phase, flow rate, and selection of column: Proceed as directed in the operating conditions in the Assay.

Time span of measurement: About 2 times as long as the retention time of berberine beginning after the solvent peak.

Detection sensitivity: Adjust the detection sensitivity so that the peak height of berberine obtained from 10 μ L of the

standard solution is about 10% of the full scale.

Water <2.48> 8 – 12% (0.1 g, direct titration).

Residue on ignition <2.44> Not more than 0.1% (1 g).

Assay Weigh accurately 10 mg of Berberine Chloride Hydrate, dissolve in the mobile phase to make exactly 100 mL, and use this solution as the sample solution. Separately, weigh accurately about 10 mg of Berberine Chloride RS (separately, determine the water content <2.48> in the same manner as Berberine Chloride Hydrate), and dissolve in the mobile phase to make exactly 100 mL, and use this solution as the standard solution. Perform the test with exactly 10 μ L each of the sample solution and standard solution as directed under Liquid Chromatography <2.01> according to the following conditions. Determine the peak areas, A_T and A_S of berberine in each solution.

$$\begin{aligned} \text{Amount (mg) of berberine chloride (C}_{20}\text{H}_{18}\text{ClNO}_4) \\ = M_S \times A_T/A_S \end{aligned}$$

M_S : Amount (mg) of Berberine Chloride RS, calculated on the anhydrous basis

Operating conditions—

Detector: An ultraviolet absorption photometer (wavelength: 345 nm).

Column: A stainless steel column about 4 mm in inside diameter and about 25 cm in length, packed with octadecylsilanized silica gel for liquid chromatography (5 μ m in particle diameter).

Column temperature: A constant temperature of about 40°C.

Mobile phase: Dissolve 3.4 g of monobasic potassium phosphate and 1.7 g of sodium lauryl sulfate in 1000 mL of a mixture of water and acetonitrile (1:1).

Flow rate: Adjust the flow rate so that the retention time of berberine is about 10 minutes.

Selection of column: Dissolve each 1 mg of berberine chloride and palmatin chloride in the mobile phase to make 10 mL. Proceed with 10 μ L of this solution under the above operating conditions, and calculate the resolution. Use a column giving elution of palmatin and berberine in this order with the resolution between these peaks being not less than 1.5.

System repeatability: When the test is repeated 5 times with the standard solution under the above operating conditions, the relative standard deviation of the peak areas of berberine is not more than 1.5%.

Containers and storage Containers—Tight containers.

Storage—Light-resistant.

Berberine Tannate

タンニン酸ベルベリン

Berberine Tannate is a compound of berberine and tannic acid.

It contains not less than 27.0% and not more than 33.0% of berberine (C₂₀H₁₉NO₅: 353.37), calculated on the anhydrous basis.

Description Berberine Tannate occurs as a yellow to light

yellow-brown powder. It is odorless or has a faint, characteristic odor, and is tasteless.

It is practically insoluble in water, in acetonitrile, in methanol and in ethanol (95).

Identification (1) To 0.1 g of Berberine Tannate add 10 mL of ethanol (95), and heat in a water bath for 3 minutes with shaking. Cool, filter, and to 5 mL of the filtrate add 1 drop of iron (III) chloride TS: a blue-green color is produced, and on allowing to stand, a bluish black precipitate is formed.

(2) Dissolve 0.01 g of Berberine Tannate in 10 mL of methanol and 0.4 mL of 1 mol/L hydrochloric acid TS, and add water to make 200 mL. To 8 mL of the solution add water to make 25 mL. Determine the absorption spectrum of the solution as directed under Ultraviolet-visible Spectrophotometry <2.24>, and compare the spectrum with the Reference Spectrum: both spectra exhibit similar intensities of absorption at the same wavelengths.

(3) Determine the infrared absorption spectrum of Berberine Tannate as directed in the potassium bromide disk method under Infrared Spectrophotometry <2.25>, and compare the spectrum with the Reference Spectrum: both spectra exhibit similar intensities of absorption at the same wave numbers.

Purity (1) Acidity—To 0.10 g of Berberine Tannate add 30 mL of water, and filter after shaking well. To the filtrate add 2 drops of phenolphthalein TS and 0.10 mL of 0.1 mol/L sodium hydroxide VS: the color of the solution changes from yellow to orange to red.

(2) Chloride <1.03>—Shake 1.0 g of Berberine Tannate with 38 mL of water and 12 mL of dilute nitric acid for 5 minutes, and filter. Discard the first 5 mL of the filtrate, to 25 mL of the subsequent filtrate add water to make 50 mL, and perform the test using this solution as the test solution. Prepare the control solution with 0.50 mL of 0.01 mol/L hydrochloric acid VS by adding 6 mL of dilute nitric acid, 10 to 15 drops of bromophenol blue TS and water to make 50 mL (not more than 0.035%).

(3) Sulfate <1.14>—Shake 1.0 g of Berberine Tannate with 48 mL of water and 2 mL of dilute hydrochloric acid for 1 minute, and filter. Discard the first 5 mL of the filtrate, take the subsequent 25 mL of the filtrate, add water to make 50 mL, and perform the test using this solution as the test solution. Prepare the control solution with 0.50 mL of 0.005 mol/L sulfuric acid VS, 1 mL of dilute hydrochloric acid, 5 to 10 drops of bromophenol blue TS and water to make 50 mL (not more than 0.048%).

(4) Heavy metals <1.07>—Proceed with 1.0 g of Berberine Tannate according to Method 2, and perform the test. Prepare the control solution with 3.0 mL of Standard Lead Solution (not more than 30 ppm).

(5) Related substances—Dissolve 10 mg of Berberine Tannate in 100 mL of the mobile phase, and use this solution as the sample solution. Pipet 4 mL of the sample solution, add the mobile phase to make exactly 100 mL, and use this solution as the standard solution. Perform the test with exactly 10 μ L each of the sample solution and standard solution as directed under Liquid Chromatography <2.01> according to the following conditions. Determine each peak area of both solutions by the automatic integration method: the total of the peak areas other than berberine of the sample solution is not larger than the peak area of berberine of the

standard solution.

Operating conditions—

Detector, column, column temperature, mobile phase, and flow rate: Proceed as directed in the operating conditions in the Assay.

Time span of measurement: About 2 times as long as the retention time of berberine beginning after the solvent peak.

System suitability—

Test for required detectability: To exactly 2 mL of the standard solution add the mobile phase to make exactly 20 mL. Confirm that the peak area of berberine obtained with 10 μ L of this solution is equivalent to 7 to 13% of that with 10 μ L of the standard solution.

System performance: Proceed as directed in the system suitability in the Assay.

System repeatability: When the test is repeated 6 times with 10 μ L of the standard solution under the above operating conditions, the relative standard deviation of the peak area of berberine is not more than 3.0%.

Water <2.48> Not more than 6.0% (0.7 g, direct titration).

Residue on ignition <2.44> Not more than 1.0% (1 g).

Assay Weigh accurately about 30 mg of Berberine Tannate, dissolve in the mobile phase to make exactly 100 mL, and use this solution as the sample solution. Separately, weigh accurately about 10 mg of Berberine Chloride RS (separately, determine the water content <2.48> in the same manner as Berberine Chloride Hydrate), dissolve in the mobile phase to make exactly 100 mL, and use this solution as the standard solution. Perform the test with exactly 10 μ L each of the sample solution and standard solution as directed under Liquid Chromatography <2.01> according to the following conditions. Determine the peak areas, A_T and A_S , of berberine in each solution.

$$\begin{aligned} \text{Amount (mg) of berberine (C}_{20}\text{H}_{19}\text{NO}_5) \\ = M_S \times A_T/A_S \times 0.950 \end{aligned}$$

M_S : Amount (mg) of Berberine Chloride RS, calculated on the dehydrated basis

Operating conditions—

Detector: An ultraviolet absorption photometer (wavelength: 345 nm).

Column: A stainless steel column 4.6 mm in inside diameter and 25 cm in length, packed with octadecylsilanized silica gel for liquid chromatography (5 μ m in particle diameter).

Column temperature: A constant temperature of about 40°C.

Mobile phase: Dissolve 3.4 g of potassium dihydrogen phosphate and 1.7 g of sodium lauryl sulfate in 1000 mL of a mixture of water and acetonitrile (1:1).

Flow rate: Adjust the flow rate so that the retention time of berberine is about 10 minutes.

System suitability—

System performance: Dissolve 1 mg each of berberine chloride and palmatin chloride in the mobile phase to make 10 mL. When the procedure is run with 10 μ L of this solution under the above operating conditions, palmatin and berberine are eluted in this order with the resolution between these peaks being not less than 1.5.

System repeatability: When the test is repeated 6 times with 10 μ L of the standard solution under the above operating conditions, the relative standard deviation of the peak

area of berberine is not more than 1.5%.

Containers and storage Containers—Tight containers.
Storage—Light-resistant.

Betahistine Mesilate

ベタヒスチンメシル酸塩

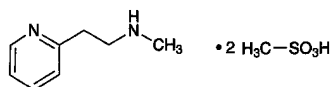

$C_8H_{12}N_2 \cdot 2CH_4O_3S$: 328.41

N-Methyl-2-pyridin-2-ylethylamine
dimethanesulfonate
[5638-76-6, Betahistine]

Betahistine Mesilate, when dried, contains not less than 98.0% and not more than 101.0% of $C_8H_{12}N_2 \cdot 2CH_4O_3S$.

Description Betahistine Mesilate occurs as white crystals or crystalline powder.

It is very soluble in water, freely soluble in acetic acid (100), and sparingly soluble in ethanol (99.5).

It dissolves in dilute hydrochloric acid.

It is hygroscopic.

Identification (1) Determine the absorption spectrum of a solution of Betahistine Mesilate in 0.1 mol/L hydrochloric acid (1 in 50,000) as directed under Ultraviolet-visible Spectrophotometry <2.24>, and compare the spectrum with the Reference Spectrum: both spectra exhibit similar intensities of absorption at the same wavelengths.

(2) Determine the infrared absorption spectrum of Betahistine Mesilate, previously dried, as directed in the potassium bromide disk method under Infrared Spectrophotometry <2.25>, and compare the spectrum with the Reference Spectrum: both spectra exhibit similar intensities of absorption at the same wave numbers.

(3) A 30 mg portion of Betahistine Mesilate responds to the Qualitative Tests <1.09> (2) for mesilate.

Melting point <2.60> 110 – 114°C (after drying).

Purity (1) Heavy metals <1.07>—Proceed with 1.0 g of Betahistine Mesilate according to Method 4, and perform the test. Prepare the control solution with 2.0 mL of Standard Lead Solution (not more than 20 ppm).

(2) Related substances—Dissolve 50 mg of Betahistine Mesilate in 10 mL of a mixture of water and acetonitrile (63:37), and use this solution as the sample solution. Pipet 1 mL of the sample solution, add the mixture of water and acetonitrile (63:37) to make exactly 100 mL, and use this solution as the standard solution. Perform the test with exactly 20 μ L each of the sample solution and standard solution as directed under Liquid Chromatography <2.01> according to the following conditions, and determine each peak area by the automatic integration method: the area of the peak other than betahistine with the sample solution is not larger than 1/10 times the peak area of betahistine with the standard solution, and the total area of the peaks other than the peak of betahistine with the sample solution is not larger than 1/2 times the peak area of betahistine with the standard solution.

Operating conditions—

Detector: An ultraviolet absorption photometer (wavelength: 261 nm).

Column: A stainless steel column 4.6 mm in inside diameter and 15 cm in length, packed with octadecylsilanized silica gel for liquid chromatography (5 μ m in particle diameter).

Column temperature: A constant temperature of about 35°C.

Mobile phase: To 5 mL of diethyl amine and 20 mL of acetic acid (100) add water to make 1000 mL. Dissolve 2.3 g of sodium lauryl sulfate in 630 mL of this solution, and add 370 mL of acetonitrile.

Flow rate: Adjust the flow rate so that the retention time of betahistine is about 5 minutes.

Time span of measurement: About 3 times as long as the retention time of betahistine, beginning after the solvent peak.

System suitability—

Test for required detectability: To exactly 5 mL of the standard solution add the mixture of water and acetonitrile (63:37) to make exactly 50 mL. Confirm that the peak area of betahistine obtained with 20 μ L of this solution is equivalent to 7 to 13% of that with 20 μ L of the standard solution.

System performance: Dissolve 10 mg of betahistine mesilate and 10 mg of 2-vinylpyridine in 50 mL of the mixture of water and acetonitrile (63:37). To 2 mL of this solution add the mixture of water and acetonitrile (63:37) to make 50 mL. When the procedure is run with 20 μ L of this solution under the above operating conditions, 2-vinylpyridine and betahistine are eluted in this order with the resolution between these peaks being not less than 5.

System repeatability: When the test is repeated 6 times with 20 μ L of the standard solution under the above operating conditions, the relative standard deviation of the peak area of betahistine is not more than 1.0%

Loss on drying <2.41> Not more than 1.0% (1 g, in vacuum, phosphorus (V) oxide, 70°C, 24 hours).

Residue on ignition <2.44> Not more than 0.1% (1 g).

Assay Weigh accurately about 0.2 g of Betahistine Mesilate, previously dried, dissolve in 1 mL of acetic acid (100), add 50 mL of acetic anhydride, and titrate <2.50> with 0.1 mol/L perchloric acid VS (potentiometric titration). Perform a blank determination, and make any necessary correction.

Each mL of 0.1 mol/L perchloric acid VS
= 16.42 mg of $C_8H_{12}N_2 \cdot 2CH_4O_3S$

Containers and storage Containers—Tight containers.

Betahistine Mesilate Tablets

ベタヒスチンメシル酸塩錠

Betahistine Mesilate Tablets contain not less than 93.0% and not more than 107.0% of the labeled amount of betahistine mesilate ($C_8H_{12}N_2 \cdot 2CH_4O_3S$: 328.41).

Method of preparation Prepare as directed under Tablets, with Betahistine Mesilate.

Identification To 5 mL of the sample solution obtained in the Assay add 0.1 mol/L hydrochloric acid TS to make 100 mL, and determine the absorption spectrum of this solution as directed under Ultraviolet-visible Spectrophotometry <2.24>: it exhibits a maximum between 259 nm and 263 nm.

Purity Related substances—Powder not less than 20 Betahistine Mesilate Tablets. To a portion of the powder, equivalent to about 50 mg of Betahistine Mesilate, add 10 mL of a mixture of water and acetonitrile (63:37), agitate for 10 minutes with the aid of ultrasonic waves, centrifuge, and use the supernatant liquid as the sample solution. Pipet 1 mL of the sample solution, add the mixture of water and acetonitrile (63:37) to make exactly 100 mL, and use this solution as the standard solution. Perform the test with exactly 20 μ L each of the sample solution and standard solution as directed under Liquid Chromatography <2.01> according to the following conditions, and determine each peak area by the automatic integration method: the area of the peak, having the relative retention time of about 1.9 with respect to betahistine, is not larger than 3/5 times the peak area of betahistine obtained from the standard solution, and the total area of the peaks other than betahistine is not larger than the peak area of betahistine from the standard solution.

Operating conditions—

Detector, column, column temperature, mobile phase, and flow rate: Proceed as directed in the Assay.

Time span of measurement: About 8 times as long as the retention time of betahistine beginning after the solvent peak.

System suitability—

Test for required detectability: To exactly 5 mL of the standard solution add the mixture of water and acetonitrile (63:37) to make exactly 50 mL. Confirm that the peak area of betahistine obtained with 20 μ L of this solution is equivalent to 7 to 13% of that with 20 μ L of the standard solution.

System performance: Dissolve 10 mg of betahistine mesilate and 10 mg of 2-vinylpyridine in 50 mL of the mixture of water and acetonitrile (63:37). To 2 mL of this solution add the mixture of water and acetonitrile (63:37) to make 50 mL. When the procedure is run with 20 μ L of this solution under the above operating conditions, 2-vinylpyridine and betahistine are eluted in this order with the resolution between these peaks being not less than 5.

System repeatability: When the test is repeated 6 times with 20 μ L of the standard solution under the above operating conditions, the relative standard deviation of the peak area of betahistine is not more than 1.0%.

Uniformity of dosage units <6.02> Perform the test according to the following method: it meets the requirement of the Content uniformity test.

To 1 tablet of Betahistine Mesilate Tablets add exactly V mL of 0.1 mol/L hydrochloric acid TS so that each mL contains about 0.4 mg of betahistine mesilate ($C_8H_{12}N_2 \cdot 2CH_4O_3S$), agitate for about 10 minutes with the aid of ultrasonic waves to disintegrate the tablet, then centrifuge, and use the supernatant liquid as the sample solution. Proceed as directed in the Assay

$$\text{Amount (mg) of betahistine mesilate } (C_8H_{12}N_2 \cdot 2CH_4O_3S) \\ = M_S \times A_T/A_S \times V/250$$

M_S : Amount (mg) of betahistine mesilate for assay

Dissolution <6.10> When the test is performed at 50 revolutions per minute according to the Paddle method, using 900 mL of water as the dissolution medium, the dissolution rate in 15 minutes of Betahistine Mesilate Tablets is not less than 85%.

Start the test with 1 tablet of Betahistine Mesilate Tablets, withdraw not less than 20 mL of the medium at the specified minute after starting the test, and filter through a membrane filter with a pore size not exceeding 0.45 μ m. Discard the first 10 mL of the filtrate, pipet V' mL of the subsequent filtrate, add water to make exactly V' mL so that each mL contains about 6.7 μ g of betahistine mesilate ($C_8H_{12}N_2 \cdot 2CH_4O_3S$) according to the labeled amount, and use this solution as the sample solution. Separately, weigh accurately about 17 mg of betahistine mesilate for assay, previously dried under reduced pressure with phosphorous (V) oxide at 70°C for 24 hours, and dissolve in water to make exactly 100 mL. Pipet 4 mL of this solution, add water to make exactly 100 mL, and use this solution as the standard solution. Perform the test with exactly 20 μ L each of the sample solution and standard solution as directed under Liquid Chromatography <2.01> according to the following conditions, and determine the peak areas, A_T and A_S , of betahistine.

$$\text{Dissolution rate (\%)} \text{ with respect to the labeled amount} \\ \text{of betahistine mesilate } (C_8H_{12}N_2 \cdot 2CH_4O_3S) \\ = M_S \times A_T/A_S \times V'/V \times 1/C \times 36$$

M_S : Amount (mg) of betahistine mesilate for assay

C : Labeled amount (mg) of betahistine mesilate ($C_8H_{12}N_2 \cdot 2CH_4O_3S$) in 1 tablet

Operating conditions—

Proceed as directed in the Assay.

System suitability—

System performance: When the procedure is run with 20 μ L of the standard solution under the above operating conditions, the number of theoretical plates and the symmetry factor of the peak of betahistine are not less than 2000 and not more than 1.5, respectively.

System repeatability: When the test is repeated 6 times with 20 μ L of the standard solution under the above operating conditions, the relative standard deviation of the peak area of betahistine is not more than 2.0%.

Assay Weigh accurately the mass of not less than 20 Betahistine Mesilate Tablets, and powder. Weigh accurately a portion of the powder, equivalent to about 20 mg of betahistine mesilate ($C_8H_{12}N_2 \cdot 2CH_4O_3S$), add 40 mL of 0.1 mol/L hydrochloric acid TS, agitate for 10 minutes with the aid of ultrasonic waves, and add 0.1 mol/L hydrochloric acid TS to make exactly 50 mL. Centrifuge, and use the supernatant liquid as the sample solution. Separately, weigh accurately about 0.1 g of betahistine mesilate for assay, previously dried under reduced pressure with phosphorous (V) oxide at 70°C for 24 hours, and dissolve in 0.1 mol/L hydrochloric acid TS to make exactly 50 mL. Pipet 10 mL of this solution, add 0.1 mol/L hydrochloric acid TS to make exactly 50 mL, and use this solution as the standard solution. Perform the test with exactly 5 μ L each of the sample solution and standard solution as directed under Liquid Chromatography <2.01>, according to the following conditions, and determine the peak areas, A_T and A_S , of betahistine.

Amount (mg) of betahistine mesilate ($C_8H_{12}N_2 \cdot 2CH_4O_3S$)
 $= M_S \times A_T/A_S \times 1/5$

M_S : Amount (mg) of betahistine mesilate for assay

Operating conditions—

Detector: An ultraviolet absorption photometer (wavelength: 261 nm).

Column: A stainless steel column 4.6 mm in inside diameter and 15 cm in length, packed with octadecylsilanized silica gel for liquid chromatography (5 μ m in particle diameter).

Column temperature: A constant temperature of about 35°C.

Mobile phase: To 5 mL of diethylamine and 20 mL of acetic acid (100) add water to make 1000 mL. In 630 mL of this solution dissolve 2.3 g of sodium lauryl sulfate, and add 370 mL of acetonitrile.

Flow rate: Adjust the flow rate so that the retention time of betahistine is about 5 minutes.

System suitability—

System performance: When the procedure is run with 5 μ L of the standard solution under the above operating conditions, the number of theoretical plates and the symmetry factor of the peak of betahistine are not less than 2000 and not more than 1.5, respectively.

System repeatability: When the test is repeated 6 times with 5 μ L of the standard solution under the above operating conditions, the relative standard deviation of the peak area of betahistine is not more than 1.0%.

Containers and storage Containers—Tight containers.

Betamethasone

ベタメタゾン

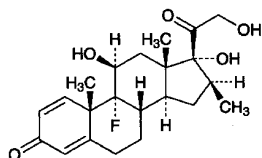

$C_{22}H_{29}FO_5$: 392.46
 9-Fluoro-11 β ,17,21-trihydroxy-16 β -methylpregna-
 1,4-diene-3,20-dione
 [378-44-9]

Betamethasone, when dried, contains not less than 96.0% and not more than 103.0% of $C_{22}H_{29}FO_5$.

Description Betamethasone occurs as a white to pale yellowish white, crystalline powder.

It is sparingly soluble in methanol, in ethanol (95) and in acetone, and practically insoluble in water.

Melting point: about 240°C (with decomposition).

Identification (1) Proceed 10 mg of Betamethasone as directed under Oxygen Flask Combustion Method <1.06>, using a mixture of 0.5 mL of 0.01 mol/L sodium hydroxide TS and 20 mL of water as an absorbing liquid, and prepare the test solution: the test solution so obtained responds to the Qualitative Tests <1.09> for fluoride.

(2) Dissolve 1.0 mg of Betamethasone in 10 mL of ethanol (95). Mix 2.0 mL of the solution with 10 mL of

phenylhydrazinium hydrochloride TS, heat in a water bath at 60°C for 20 minutes, and cool the solution. Determine the absorption spectrum of the solution as directed under Ultraviolet-visible Spectrophotometry <2.24>, using as the blank the solution prepared with 2.0 mL of ethanol (95) in the same manner as the former solution, and compare the spectrum with the Reference Spectrum or the spectrum of a solution of Betamethasone RS prepared in the same manner as the sample solution: both spectra exhibit similar intensities of absorption at the same wavelengths.

(3) Determine the infrared absorption spectrum of Betamethasone, previously dried, as directed in the potassium bromide disk method under Infrared Spectrophotometry <2.25>, and compare the spectrum with the Reference Spectrum or the spectrum of previously dried Betamethasone RS: both spectra exhibit similar intensities of absorption at the same wave numbers. If any difference appears between the spectra, dissolve Betamethasone and Betamethasone RS in acetone, respectively, then evaporate the acetone to dryness, and repeat the test on the residues.

Optical rotation <2.49> $[\alpha]_D^{20}$: +118 – +126° (after drying, 0.1 g, methanol, 20 mL, 100 mm).

Purity (1) Heavy metals <1.07>—Proceed with 0.5 g of Betamethasone according to Method 2, and perform the test. Prepare the control solution with 1.5 mL of Standard Lead Solution (not more than 30 ppm).

(2) Related substances—Dissolve 10 mg of Betamethasone in 5 mL of a mixture of chloroform and methanol (9:1), and use this solution as the sample solution. Pipet 1 mL of the sample solution, add a mixture of chloroform and methanol (9:1) to make exactly 100 mL, and use this solution as the standard solution. Perform the test with these solutions as directed under Thin-layer Chromatography <2.03>. Spot 5 μ L each of the sample solution and standard solution on a plate of silica gel with fluorescent indicator for thin-layer chromatography. Develop the plate with a mixture of dichloromethane, diethyl ether, methanol and water (385:75:40:6) to a distance of about 12 cm, and air-dry the plate. Examine under ultraviolet light (main wavelength: 254 nm): the spots other than the principal spot from the sample solution are not more intense than the spot from the standard solution.

Loss on drying <2.41> Not more than 0.5% (0.5 g, in vacuum, phosphorus (V) oxide, 4 hours).

Residue on ignition <2.44> Not more than 0.5% (0.1 g, platinum crucible).

Assay Dissolve about 20 mg each of Betamethasone and Betamethasone RS, previously dried and accurately weighed, in methanol to make exactly 50 mL. Pipet 5 mL each of these solutions, add exactly 5 mL each of the internal standard solution, then add methanol to make 50 mL, and use these solutions as the sample solution and standard solution, respectively. Perform the test with 10 μ L each of these solutions as directed under Liquid Chromatography <2.01> according to the following conditions, and calculate the ratios, Q_T and Q_S , of the peak area of betamethasone to that of the internal standard, respectively.

$$\text{Amount (mg) of } C_{22}H_{29}FO_5 = M_S \times Q_T/Q_S$$

M_S : Amount (mg) of Betamethasone RS

Internal standard solution—A solution of butyl parahydroxybenzoate in methanol (2 in 3500).

Operating conditions—

Detector: An ultraviolet absorption photometer (wavelength: 240 nm).

Column: A stainless steel column about 4.0 mm in inside diameter and 15 cm in length, packed with octadecylsilanized silica gel for liquid chromatography (5 μm in particle diameter).

Column temperature: A constant temperature of about 25°C.

Mobile phase: A mixture of water and acetonitrile (3:2).

Flow rate: Adjust the flow rate so that the retention time of betamethasone is about 4 minutes.

System suitability—

System performance: When proceed the test with 10 μL of the standard solution under the above operating conditions, betamethasone and the internal standard are eluted in this order with the resolution between these peaks being not less than 10.

System repeatability: When the test is repeated 6 times with 10 μL of the standard solution under the above operating conditions, the relative standard deviation of the ratio of the peak area of betamethasone to that of the internal standard is not more than 1.0%.

Containers and storage Containers—Tight containers.

Storage—Light-resistant.

Betamethasone Tablets

ベタメタゾン錠

Betamethasone Tablets contain not less than 90.0% and not more than 107.0% of the labeled amount of betamethasone ($\text{C}_{22}\text{H}_{29}\text{FO}_5$; 392.46).

Method of preparation Prepare as directed under Tablets, with Betamethasone.

Identification Pulverize Betamethasone Tablets. To a portion of the powder, equivalent to 2 mg of Betamethasone according to the labeled amount, add 20 mL of methanol, shake for 5 minutes, and filter. Evaporate the filtrate on a water bath to dryness, dissolve the residue after cooling in 2 mL of methanol, filter if necessary, and use this as the sample solution. Separately, dissolve 2 mg of Betamethasone RS in 2 mL of methanol, and use this solution as the standard solution. Perform the test with these solutions as directed under Thin-layer Chromatography <2.03>. Spot 5 μL each of the sample solution and standard solution on a plate of silica gel with fluorescent indicator for thin-layer chromatography, develop with a mixture of 1-butanol, water and acetic anhydride (3:1:1) to a distance of about 10 cm, and air-dry the plate. Examine under ultraviolet light (main wavelength: 254 nm): the principal spot obtained with the sample solution and the spot with the standard solution show the same R_f value.

Uniformity of dosage units <6.02> Perform the test according to the following method: it meets the requirement of the Content uniformity test.

To 1 tablet of Betamethasone Tablets add V mL of water

so that each mL contains about 50 μg of betamethasone ($\text{C}_{22}\text{H}_{29}\text{FO}_5$). Add exactly 2 V mL of the internal standard solution, shake vigorously for 10 minutes, centrifuge, and use the supernatant liquid as the sample solution. Separately, weigh accurately about 20 mg of Betamethasone RS, previously dried for 4 hours in a desiccator (in vacuum, phosphorus (V) oxide), dissolve in acetonitrile to make exactly 200 mL. Pipet 5 mL of this solution, add exactly 20 mL of the internal standard solution, add 5 mL of water, and use this solution as the standard solution. Perform the test with 20 μL each of the sample solution and standard solution as directed under Liquid Chromatography <2.01> according to the following conditions, and calculate the ratios, Q_T and Q_S , of the peak area of betamethasone to that of the internal standard.

$$\begin{aligned} \text{Amount (mg) of betamethasone (C}_{22}\text{H}_{29}\text{FO}_5) \\ = M_S \times Q_T/Q_S \times V/400 \end{aligned}$$

M_S : Amount (mg) of Betamethasone RS

Internal standard solution—A solution of butyl parahydroxybenzoate in acetonitrile (1 in 40,000).

Operating conditions—

Proceed as directed in the operating conditions in the Assay.

System suitability—

System performance: When the procedure is run with 20 μL of the standard solution under the above operating conditions, betamethasone and the internal standard are eluted in this order with the resolution between these peaks being not less than 10.

System repeatability: When the test is repeated 6 times with 20 μL of the standard solution under the above operating conditions, the relative standard deviation of the ratio of the peak area of betamethasone to that of the internal standard is not more than 1.0%.

Dissolution <6.10> When the test is performed at 50 revolutions per minute according to the Paddle method, using 900 mL of water as the dissolution medium, the dissolution rate in 30 minutes of Betamethasone Tablets is not less than 85%.

Start the test with 1 tablet of Betamethasone Tablets, withdraw not less than 20 mL of the medium at the specified minute after starting the test, and filter through a membrane filter with a pore size not exceeding 0.45 μm . Discard the first 10 mL of the filtrate, pipet the subsequent V mL of the filtrate, add water to make exactly V' mL so that each mL contains about 0.56 μg of betamethasone ($\text{C}_{22}\text{H}_{29}\text{FO}_5$) according to the labeled amount, and use this solution as the sample solution. Separately, weigh accurately about 28 mg of Betamethasone RS, previously dried in a desiccator (in vacuum, phosphorus (V) oxide) for 4 hours, dissolve in methanol to make exactly 100 mL. Pipet 5 mL of this solution, and add water to make exactly 100 mL. Pipet 4 mL of this solution, add water to make exactly 100 mL, and use this solution as the standard solution. Perform the test with exactly 100 μL each of the sample solution and standard solution as directed under Liquid Chromatography <2.01> according to the following conditions, and determine the peak areas, A_T and A_S , of betamethasone.

Dissolution rate (%) with respect to the labeled amount of betamethasone ($C_{22}H_{29}FO_5$)

$$= M_S \times A_T/A_S \times V'/V \times 1/C \times 9/5$$

M_S : Amount (mg) of Betamethasone RS

C : Labeled amount (mg) of betamethasone ($C_{22}H_{29}FO_5$) in 1 tablet

Operating conditions—

Detector: An ultraviolet absorption photometer (wavelength: 241 nm).

Column: A stainless steel column 4.6 mm in inside diameter and 15 cm in length, packed with octadecylsilanized silica gel for liquid chromatography ($5 \mu\text{m}$ in particle diameter).

Column temperature: A constant temperature of about 25°C .

Mobile phase: A mixture of methanol and water (3:2).

Flow rate: Adjust the flow rate so that the retention time of betamethasone is about 7 minutes.

System suitability—

System performance: When the procedure is run with $100 \mu\text{L}$ of the standard solution under the above operating conditions, the number of theoretical plates and the symmetry factor of the peak of betamethasone are not less than 3000 and not more than 2.0, respectively.

System repeatability: When the test is repeated 6 times with $100 \mu\text{L}$ of the standard solution under the above operating conditions, the relative standard deviation of the peak area of betamethasone is not more than 2.0%.

Assay Weigh accurately the mass of not less than 20 Betamethasone Tablets, and powder. Weigh accurately a portion of the powder, equivalent to about 5 mg of betamethasone ($C_{22}H_{29}FO_5$), add 25 mL of water, then add exactly 50 mL of the internal standard solution, and shake vigorously for 10 minutes. Filter through a membrane filter with pore size of not more than $0.5 \mu\text{m}$, discard the first 5 mL of the filtrate, and use the subsequent filtrate as the sample solution. Separately, weigh accurately about 20 mg of Betamethasone RS, previously dried in a desiccator (in vacuum, phosphorus (V) oxide) for 4 hours, and dissolve in acetonitrile to make exactly 50 mL. Pipet 5 mL of this solution, add exactly 20 mL of the internal standard solution and 5 mL of water, and use this solution as the standard solution. Perform the test with $20 \mu\text{L}$ each of the sample solution and standard solution as directed under Liquid Chromatography <2.01> according to the following conditions, and calculate the ratios, Q_T and Q_S , of the peak area of betamethasone to that of the internal standard.

$$\begin{aligned} &\text{Amount (mg) of betamethasone (} C_{22}H_{29}FO_5 \text{)} \\ &= M_S \times Q_T/Q_S \times 1/4 \end{aligned}$$

M_S : Amount (mg) of Betamethasone RS

Internal standard solution—A solution of butyl parahydroxybenzoate in acetonitrile (1 in 10,000).

Operating conditions—

Detector: An ultraviolet absorption photometer (wavelength: 240 nm).

Column: A stainless steel column 4 mm in inside diameter and 15 cm in length, packed with octadecylsilanized silica gel for liquid chromatography ($5 \mu\text{m}$ in particle diameter).

Column temperature: A constant temperature of about 25°C .

Mobile phase: A mixture of water and acetonitrile (3:2).

Flow rate: Adjust the flow rate so that the retention time of betamethasone is about 4 minutes.

System suitability—

System performance: When the procedure is run with $20 \mu\text{L}$ of the standard solution under the above operating conditions, betamethasone and the internal standard are eluted in this order with the resolution between these peaks being not less than 10.

System repeatability: When the test is repeated 6 times with $20 \mu\text{L}$ of the standard solution under the above operating conditions, the relative standard deviation of the ratio of the peak area of betamethasone to that of the internal standard is not more than 1.0%.

Containers and storage Containers—Tight containers.

Storage—Light-resistant.

Betamethasone Dipropionate

ベタメタゾンジプロピオン酸エステル

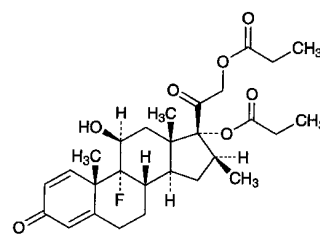

$C_{28}H_{37}FO_7$: 504.59

9-Fluoro-11 β ,17,21-trihydroxy-16 β -methylpregna-1,4-diene-3,20-dione 17,21-dipropanoate
[5593-20-4]

Betamethasone Dipropionate, when dried, contains not less than 97.0% and not more than 103.0% of $C_{28}H_{37}FO_7$, and not less than 3.4% and not more than 4.1% of fluorine (F:19.00).

Description Betamethasone Dipropionate occurs as a white to pale yellowish white, crystalline powder. It is odorless.

It is freely soluble in acetone, in 1,4-dioxane and in chloroform, soluble in methanol, sparingly soluble in ethanol (95), slightly soluble in diethyl ether, and practically insoluble in water and in hexane.

It is affected gradually by light.

Identification (1) To 1 mL of a solution of Betamethasone Dipropionate in methanol (1 in 10,000) add 4 mL of isoniazid TS, and heat on a water bath for 2 minutes: a yellow color develops.

(2) Proceed with 0.01 g of Betamethasone Dipropionate as directed under Oxygen Flask Combustion Method <1.06>, using a mixture of 0.5 mL of 0.01 mol/L sodium hydroxide TS and 20 mL of water as the absorbing liquid: the test solution so obtained responds to the Qualitative Tests <1.09> for fluoride.

(3) Determine the absorption spectrum of a solution of Betamethasone Dipropionate in methanol (3 in 200,000) as directed under Ultraviolet-visible Spectrophotometry <2.24>, and compare the spectrum with the Reference Spectrum: both spectra exhibit similar intensities of absorption at the same wavelengths.

(4) Determine the infrared absorption spectrum of Betamethasone Dipropionate, previously dried, as directed in the potassium bromide disk method under Infrared Spectrophotometry <2.25>, and compare the spectrum with the Reference Spectrum: both spectra exhibit similar intensities of absorption at the same wave numbers.

Melting point <2.60> 176 – 180°C

Optical rotation <2.49> $[\alpha]_D^{20}$: +63 – +70° (after drying, 50 mg, 1,4-dioxane, 10 mL, 100 mm).

Purity (1) Fluoride—To 0.10 g of Betamethasone Dipropionate add 10.0 mL of diluted 0.01 mol/L sodium hydroxide TS (1 in 20), shake for 10 minutes, and filter through a membrane filter (0.4- μ m pore size). Place 5.0 mL of the filtrate in a 20-mL volumetric flask, and add 10 mL of a mixture of alizalin complexone TS, acetic acid-potassium acetate buffer solution, pH 4.3, and cerium (III) nitrate TS (1:1:1), add water to make 20 mL, allow to stand for 1 hour, and use this solution as the sample solution. Separately, place 1.0 mL of Standard Fluorine Solution in a 20-mL volumetric flask, add 5.0 mL of diluted 0.01 mol/L sodium hydroxide TS (1 in 20), then 10 mL of a mixture of alizalin complexone TS, acetic acid-potassium acetate buffer solution, pH 4.3, and cerium (III) nitrate TS (1:1:1), proceed in the same manner as the preparation of the sample solution, and use this solution as the standard solution. Place 5.0 mL of diluted 0.01 mol/L sodium hydroxide TS (1 in 20) in a 20-mL volumetric flask, and proceed in the same manner as the preparation of the sample solution. Using this solution as the blank, determine the absorbances of the sample solution and standard solution at 600 nm as directed under Ultraviolet-visible Spectrophotometry <2.24>: the absorbance of the sample solution is not greater than that of the standard solution (not more than 0.012%).

(2) Heavy metals <1.07>—Proceed with 1.0 g of Betamethasone Dipropionate according to Method 2, and perform the test. Prepare the control solution with 2.0 mL of Standard Lead Solution (not more than 20 ppm).

(3) Related substances—Conduct this procedure without exposure to daylight, using light-resistant vessels. Dissolve 0.010 g of Betamethasone Dipropionate in 10 mL of chloroform, and use this solution as the sample solution. Pipet 3 mL of the sample solution, add chloroform to make exactly 100 mL, and use this solution as the standard solution. Perform the test as directed under Thin-layer Chromatography <2.03> with these solutions. Spot 20 μ L each of the sample solution and standard solution on a plate of silica gel with fluorescent indicator for thin-layer chromatography. Develop the plate with a mixture of chloroform and acetone (7:1) to a distance of about 10 cm, and air-dry the plate. Examine under ultraviolet light (main wavelength: 254 nm): the spots other than the principal spot from the sample solution are not more intense than the spot from the standard solution.

Loss on drying <2.41> Not more than 1.0% (0.5 g, 105°C, 3 hours).

Residue on ignition <2.44> Not more than 0.2% (0.5 g, platinum crucible).

Assay (1) Betamethasone dipropionate—Weigh accurately about 15 mg of Betamethasone Dipropionate, previously dried, and dissolve in methanol to make exactly 100

mL. Pipet 5 mL of this solution, and dilute with methanol to exactly 50 mL. Determine the absorbance *A* of this solution at the wavelength of maximum absorption at about 239 nm as directed under Ultraviolet-visible Spectrophotometry <2.24>.

$$\text{Amount (mg) of } C_{28}H_{37}FO_7 = A/312 \times 10,000$$

(2) Fluorine—Weigh accurately about 10 mg of Betamethasone Dipropionate, previously dried, and proceed as directed in the procedure of determination for fluorine under Oxygen Flask Combustion Method <1.06>, using a mixture of 0.5 mL of 0.01 mol/L sodium hydroxide TS and 20 mL of water as the absorbing liquid.

Containers and storage Containers—Tight containers.

Storage—Light-resistant.

Betamethasone Sodium Phosphate

ベタメタゾンリン酸エステルナトリウム

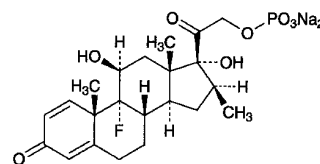

$C_{22}H_{28}FN_2O_8P$: 516.40

9-Fluoro-11 β ,17,21-trihydroxy-16 β -methylpregna-1,4-diene-3,20-dione 21-(disodium phosphate)

[151-73-5]

Betamethasone Sodium Phosphate contains not less than 97.0% and not more than 103.0% of $C_{22}H_{28}FN_2O_8P$, calculated on the anhydrous basis.

Description Betamethasone Sodium Phosphate occurs as white to pale yellowish white, crystalline powder or masses. It is odorless.

It is freely soluble in water, sparingly soluble in methanol, slightly soluble in ethanol (95), and practically insoluble in diethyl ether.

It is hygroscopic.

Melting point: about 213°C (with decomposition).

Identification (1) Dissolve 2 mg of Betamethasone Sodium Phosphate in 2 mL of sulfuric acid: a brown color develops, and gradually changes to blackish brown.

(2) Prepare the test solution with 0.01 g of Betamethasone Sodium Phosphate as directed under Oxygen Flask Combustion Method <1.06>, using a mixture of 0.5 mL of 0.01 mol/L sodium hydroxide TS and 20 mL of water as an absorbing liquid: the test solution responds to the Qualitative Tests <1.09> (2) for fluoride.

(3) Take 40 mg of Betamethasone Sodium Phosphate in a platinum crucible, and carbonize by heating. After cooling, add 5 drops of nitric acid, and incinerate by heating. To the residue add 10 mL of diluted nitric acid (1 in 50), and boil for several minutes. After cooling, filter if necessary, and use this solution as the sample solution. The sample solution responds to the Qualitative Tests <1.09> (2) for phosphate. The sample solution neutralized with ammonia TS responds to the Qualitative Tests <1.09> for sodium salt, and

to the Qualitative Tests <1.09> (1) and (3) for phosphate.

(4) Determine the infrared absorption spectrum of Betamethasone Sodium Phosphate, previously dried, as directed in the potassium bromide disk method under Infrared Spectrophotometry <2.25>, and compare the spectrum with the Reference Spectrum or the spectrum of previously dried Betamethasone Sodium Phosphate RS: both spectra exhibit similar intensities of absorption at the same wave numbers.

Optical rotation <2.49> $[\alpha]_D^{20}$: +99 – +105° (0.1 g, calculated on the anhydrous basis, water, 10 mL, 100 mm).

pH <2.54> Dissolve 0.10 g of Betamethasone Sodium Phosphate in 20 mL of water: the pH of this solution is between 7.5 and 9.0.

Purity (1) Clarity and color of solution—Dissolve 0.25 g of Betamethasone Sodium Phosphate in 10 mL of water: the solution is clear and colorless.

(2) Free phosphoric acid—Weigh accurately about 20 mg of Betamethasone Sodium Phosphate, dissolve in 20 mL of water, and use this solution as the sample solution. Separately, pipet 4 mL of Standard Phosphoric Acid Solution, add 20 mL of water, and use this solution as the standard solution. To each of the sample solution and the standard solution add exactly 7 mL of dilute sulfuric acid, exactly 2 mL of hexaammonium heptamolybdate-sulfuric acid TS and exactly 2 mL of *p*-methylaminophenol sulfate TS, shake well, and allow to stand at $20 \pm 1^\circ\text{C}$ for 15 minutes. To each add water to make exactly 50 mL, and allow to stand at $20 \pm 1^\circ\text{C}$ for 15 minutes. Perform the test with these solutions as directed under Ultraviolet-visible Spectrophotometry <2.24>, using a solution prepared with 20 mL of water in the same manner as the blank. Determine the absorbances, A_T and A_S , of each solution from the sample solution and standard solution at 730 nm: the amount of free phosphoric acid is not more than 0.5%.

$$\begin{aligned} \text{Amount (\%)} \text{ of free phosphoric acid (H}_3\text{PO}_4) \\ = A_T/A_S \times 1/M \times 10.32 \end{aligned}$$

M: Amount (mg) of Betamethasone Sodium Phosphate, calculated on the anhydrous basis.

(3) Betamethasone—Dissolve 20 mg of Betamethasone Sodium Phosphate in exactly 2 mL of methanol, and use this solution as the sample solution. Separately, dissolve 20 mg of Betamethasone RS in exactly 10 mL of methanol. Pipet 1 mL of this solution, add methanol to make exactly 20 mL, and use this solution as the standard solution. Perform the test with these solutions as directed under Thin-layer Chromatography <2.03>. Spot 5 μL each of the sample solution and standard solution on a plate of silica gel with fluorescent indicator for thin-layer chromatography. Develop the plate with a freshly prepared mixture of 1-butanol, water and acetic anhydride (3:1:1) to a distance of about 10 cm, and air-dry the plate. Examine under ultraviolet light (main wavelength: 254 nm): the spot from the sample solution corresponding to the spot from the standard solution is not more intense than the spot from the standard solution.

Water <2.48> Not more than 10.0% (0.2 g, back titration).

Assay Weigh accurately about 20 mg each of Betamethasone Sodium Phosphate and Betamethasone Sodium Phosphate RS (determine the water <2.48> before using in the same manner as Betamethasone Sodium Phosphate), and

dissolve each in methanol to make exactly 20 mL. Pipet 5 mL each of these solutions, and exactly 5 mL of the internal standard solution, then add methanol to make 50 mL, and use these solutions as the sample solution and standard solution, respectively. Perform the test with 10 μL each of the sample solution and standard solution as directed under Liquid Chromatography <2.01> according to the following conditions, and calculate the ratios, Q_T and Q_S , of the peak area of betamethasone phosphate to that of the internal standard, respectively.

$$\text{Amount (mg) of C}_{22}\text{H}_{28}\text{FN}_{2}\text{O}_8\text{P} = M_S \times Q_T/Q_S$$

M_S : Amount (mg) of Betamethasone Sodium Phosphate RS, calculated on the anhydrous basis

Internal standard solution—A solution of butyl parahydroxybenzoate in methanol (1 in 5000).

Operating conditions—

Detector: An ultraviolet absorption photometer (wavelength: 254 nm).

Column: A stainless steel column 4.0 mm in inside diameter and 25 cm in length, packed with octadecylsilanized silica gel for liquid chromatography (7 μm in particle diameter).

Column temperature: A constant temperature of about 25°C.

Mobile phase: Dissolve 1.6 g of tetra-*n*-butylammonium bromide, 3.2 g of disodium hydrogen phosphate dodecahydrate and 6.9 g of potassium dihydrogen phosphate in 1000 mL of water, and add 1500 mL of methanol.

Flow rate: Adjust the flow rate so that the retention time of betamethasone phosphate is about 5 minutes.

System suitability—

System performance: When the procedure is run with 10 μL of the standard solution under the above operating conditions, betamethasone phosphate and the internal standard are eluted in this order with the resolution between these peaks being not less than 10.

System repeatability: When the test is repeated 6 times with 10 μL of the standard solution under the above operating conditions, the relative standard deviation of the ratios of the peak area of betamethasone phosphate to that of the internal standard is not more than 1.0%.

Containers and storage Containers—Tight containers.

Betamethasone Valerate

ベタメタゾン吉草酸エステル

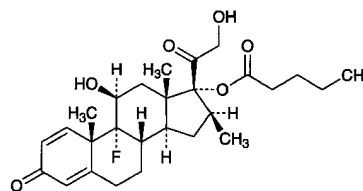

$\text{C}_{27}\text{H}_{37}\text{FO}_6$; 476.58

9-Fluoro-11 β ,17,21-trihydroxy-16 β -methylpregna-1,4-diene-3,20-dione 17-pentanoate

[2152-44-5]

Betamethasone Valerate, when dried, contains not less than 97.0% and not more than 103.0% of

$C_{27}H_{37}FO_6$.

Description Betamethasone Valerate occurs as a white, crystalline powder. It is odorless.

It is freely soluble in chloroform, soluble in ethanol (95), sparingly soluble in methanol, slightly soluble in diethyl ether, and practically insoluble in water.

Melting point: about 190°C (with decomposition).

Identification (1) Proceed with 0.01 g of Betamethasone Valerate as directed under Oxygen Flask Combustion Method <1.06>, using a mixture of 0.5 mL of 0.01 mol/L sodium hydroxide TS and 20 mL of water as the absorbing liquid, and prepare the test solution: the test solution so obtained responds to the Qualitative Tests <1.09> for fluoride.

(2) Determine the infrared absorption spectrum of Betamethasone Valerate, previously dried, as directed in the potassium bromide disk method under Infrared Spectrophotometry <2.25>, and compare the spectrum with the Reference Spectrum or the spectrum of dried Betamethasone Valerate RS: both spectra exhibit similar intensities of absorption at the same wave numbers.

Optical rotation <2.49> $[\alpha]_D^{20}$: +77 – +83° (after drying, 0.1 g, methanol, 20 mL, 100 mm).

Purity Related substances—Conduct this procedure without exposure to daylight. Dissolve 0.02 g of Betamethasone Valerate in 5 mL of a mixture of chloroform and methanol (9:1), and use this solution as the sample solution. Pipet 1 mL of the sample solution, add a mixture of chloroform and methanol (9:1) to make exactly 50 mL, and use this solution as the standard solution. Perform the test with these solutions as directed under Thin-layer Chromatography <2.03>. Spot 5 μ L each of the sample solution and standard solution on a plate of silica gel for thin-layer chromatography. Develop the plate with a mixture of chloroform and methanol (9:1) to a distance of about 12 cm, and air-dry the plate. Spray evenly alkaline blue tetrazolium TS on the plate: the spots other than the principal spot from the sample solution are not more intense than the spot from the standard solution.

Loss on drying <2.41> Not more than 0.5% (1 g, 105°C, 3 hours).

Residue on ignition <2.44> Not more than 0.2% (0.5 g, platinum crucible).

Assay Dissolve about 10 mg each of Betamethasone Valerate and Betamethasone Valerate RS, previously dried and accurately weighed, in methanol to make exactly 100 mL. Pipet 10 mL each of these solutions, add 10 mL each of the internal standard solution, and use these solutions as the sample solution and standard solution, respectively. Perform the test with 10 μ L each of the sample solution and standard solution as directed under Liquid Chromatography <2.01> according to the following conditions, and calculate the ratios, Q_T and Q_S , of the peak area of betamethasone valerate to that of the internal standard, respectively.

$$\text{Amount (mg) of } C_{27}H_{37}FO_6 = M_S \times Q_T / Q_S$$

M_S : Amount (mg) of Betamethasone Valerate RS

Internal standard solution—A solution of isoamyl benzoate in methanol (1 in 1000).

Operating conditions—

Detector: An ultraviolet absorption photometer (wavelength: 254 nm).

Column: A stainless steel column 4.0 mm in inside diameter and 20 cm in length, packed with octadecylsilanized silica gel for liquid chromatography (7 μ m in particle diameter).

Column temperature: A constant temperature of about 25°C.

Mobile phase: A mixture of methanol and water (7:3).

Flow rate: Adjust the flow rate so that the retention time of betamethasone valerate is about 10 minutes.

System suitability—

System performance: When the procedure is run with 10 μ L of the standard solution under the above operating conditions, betamethasone valerate and the internal standard are eluted in this order with the resolution between these peaks being not less than 5.

System repeatability: When the test is repeated 6 times with 10 μ L of the standard solution under the above operating conditions, the relative standard deviation of the ratio of the peak area of betamethasone valerate to that of the internal standard is not more than 1.0%.

Containers and storage Containers—Tight containers.

Betamethasone Valerate and Gentamicin Sulfate Cream

ベタメタゾン吉草酸エステル・ゲンタマイシン硫酸塩クリーム

Betamethasone Valerate and Gentamicin Sulfate Cream contains not less than 90.0% and not more than 110.0% of the labeled amount of betamethasone valerate ($C_{27}H_{37}FO_6$: 476.58) and not less than 90.0% and not more than 115.0% of the labeled amount of gentamicin $C_1(C_{21}H_{43}N_5O_7$: 477.60).

Method of preparation Prepare as directed under Creams, with Betamethasone Valerate and Gentamicin Sulfate.

Identification (1) To a quantity of Betamethasone Valerate and Gentamicin Sulfate Cream, equivalent to about 1.2 mg of Betamethasone Valerate according to the labeled amount, add 20 mL of methanol and 20 mL of hexane, shake vigorously for 10 minutes, and allow to stand. Take 15 mL of the lower layer, evaporate the layer to dryness on a water bath under a current of nitrogen. To the residue add 1 mL of ethyl acetate, mix, and use as the sample solution. Separately, dissolve about 18 mg of Betamethasone Valerate RS in 20 mL of ethyl acetate, and use this solution as the standard solution. Perform the test with these solutions as directed under Thin-layer Chromatography <2.03>. Spot 5 μ L each of the sample solution and standard solution on a plate of silica gel for thin-layer chromatography, develop the plate with ethyl acetate to a distance of about 10 cm, and air-dry the plate. Spray evenly alkaline blue tetrazolium TS on the plate, and heat at 100°C: the principal spot with the sample solution and the spot with the standard solution are purple in color, and their R_f values are the same.

(2) To a quantity of Betamethasone Valerate and Gentamicin Sulfate Cream, equivalent to about 2 mg (potency) of Gentamicin Sulfate according to the labeled amount, add

20 mL of ethyl acetate and 10 mL of water, shake vigorously for 10 minutes, and centrifuge. To 3 mL of the lower layer add 1 mL of dilute sodium hydroxide TS and 2 mL of ninhydrin TS, and heat in a water bath at 90–95°C for 10 minutes: a purple to dark purple color develops.

pH <2.54> To a quantity of Betamethasone Valerate and Gentamicin Sulfate Cream, equivalent to 6 mg of Betamethasone Valerate according to the labeled amount, add 15 mL of water, and mix while warming on a water bath to make a milky liquid: the pH of the cooled liquid is between 4.0 and 6.0.

Purity Related substances—Weigh accurately an amount of Betamethasone Valerate and Gentamicin Sulfate Cream, equivalent to about 1 mg of Betamethasone Valerate according to the labeled amount, and add 10 mL of a mixture of methanol and water (7:3). Warm in a water bath at 60°C for 5 minutes, and shake vigorously for 20 minutes. Repeat this procedure 2 times. After cooling for 15 minutes with ice, centrifuge for 5 minutes, take away the bubbles from the upper surface, and filter the remaining liquid. Discard first 2 mL of the filtrate, and use the subsequent filtrate as the sample solution. Perform the test with 150 μ L of the sample solution as directed under Liquid Chromatography <2.01> according to the following conditions, determine each peak area by the automatic integration method, and calculate these amounts by the area percentage method: the amount of the substance other than betamethasone valerate is not more than 3.5%, and the total amount of them is not more than 7.0%.

Operating conditions—

Detector: An ultraviolet absorption photometer (wavelength: 240 nm).

Column: A stainless steel column 4.6 mm in inside diameter and 15 cm in length, packed with octadecylsilanized silica gel for liquid chromatography (5 μ m in particle diameter).

Column temperature: A constant temperature of about 45°C.

Mobile phase: A mixture of water, acetonitrile and methanol (12:7:1)

Flow rate: Adjust the flow rate so that the retention time of betamethasone valerate is about 16 minutes.

Time span of measurement: About 2.5 times as long as the retention time of betamethasone valerate beginning after the solvent peak. The peaks of the compounding ingredients are not determined.

System suitability—

Test for required detectability: Dissolve 20 mg of Betamethasone Valerate in 100 mL of a mixture of methanol and water (7:3). To exactly 1 mL of this solution add the mixture of methanol and water (7:3) to make exactly 100 mL, and use this solution as the solution for system suitability test. To exactly 2.5 mL of the solution add the mixture of methanol and water (7:3) to make exactly 50 mL. Confirm that the peak area of betamethasone valerate obtained with 150 μ L of this solution is equivalent to 3.5 to 6.5% of that with 150 μ L of the solution for system suitability test.

System performance: When the procedure is run with 150 μ L of the solution for system suitability test under the above operating conditions, the number of theoretical plates and the symmetry factor of the peak of betamethasone valerate are not less than 4000 and 0.8 to 1.3, respectively.

System repeatability: When the test is repeated 6 times

with 150 μ L of the solution for system suitability test under the above operating conditions, the relative standard deviation of the peak area of betamethasone valerate is not more than 2.0%.

Assay (1) Betamethasone valerate—Weigh accurately an amount of Betamethasone Valerate and Gentamicin Sulfate Cream, equivalent to about 1 mg of betamethasone valerate ($C_{27}H_{37}FO_6$), add 10 mL of a mixture of methanol and water (7:3), and add exactly 10 mL of the internal standard solution. After warming in a water bath at 60°C for 5 minutes, shake vigorously for 20 minutes. Repeat this procedure twice, cool with ice for 15 minutes, centrifuge for 5 minutes, then filter the supernatant liquid, discard the first 5 mL of filtrate, and use the subsequent filtrate as the sample solution. Separately, weigh accurately about 25 mg of Betamethasone Valerate RS, previously dried at 105°C for 3 hours, and dissolve in methanol to make exactly 25 mL. Pipet 5 mL of this solution, and add the mixture of methanol and water (7:3) to make exactly 50 mL. Pipet 10 mL of this solution, add exactly 10 mL of the internal standard solution, mix, and use this solution as the standard solution. Perform the test with 3 μ L each of the sample solution and standard solution as directed under Liquid Chromatography <2.01> according to the following conditions, and calculate the ratios, Q_T and Q_S , of the peak area of betamethasone valerate to that of the internal standard.

$$\begin{aligned} & \text{Amount (mg) of betamethasone valerate (C}_{27}\text{H}_{37}\text{FO}_6) \\ & = M_S \times Q_T / Q_S \times 1/25 \end{aligned}$$

M_S : Amount (mg) of Betamethasone Valerate RS

Internal standard solution—Dissolve 20 mg of beclomethasone dipropionate in 10 mL of methanol, and add the mixture of methanol and water (7:3) to make 200 mL.

Operating conditions—

Detector: An ultraviolet absorption photometer (wavelength: 254 nm).

Column: A stainless steel column 2.1 mm in inside diameter and 10 cm in length, packed with octadecylsilanized silica gel for liquid chromatography (3.5 μ m in particle diameter).

Column temperature: A constant temperature of about 25°C.

Mobile phase: A mixture of methanol and water (13:7).

Flow rate: Adjust the flow rate so that the retention time of betamethasone valerate is about 16 minutes.

System suitability—

System performance: When the procedure is run with 3 μ L of the standard solution under the above operating conditions, betamethasone valerate and the internal standard are eluted in this order with the resolution between these peaks being not less than 4.

System repeatability: When the test is repeated 6 times with 3 μ L of the standard solution under the above operating conditions, the relative standard deviation of the ratio of the peak area of betamethasone valerate to that of the internal standard is not more than 1.0%.

(2) Gentamicin sulfate—Perform the test according to the Cylinder-plate method as directed under Microbial Assay for Antibiotics <4.02> according to the following conditions.

(i) Test organism, agar media for base layer and seed layer, agar medium for transferring test organisms, and standard solutions—Proceed as directed in the Assay under Gentamicin Sulfate.

(ii) Sample solutions—Weigh accurately an amount of Betamethasone Valerate and Gentamicin Sulfate Cream, equivalent to about 1 mg (potency) of Gentamicin Sulfate, add 100 mL of 0.1 mol/L phosphate buffer solution, pH 8.0, previously warmed to about 85°C, and shake well to dissolve. After cooling, add 0.1 mol/L phosphate buffer solution, pH 8.0 to make exactly 250 mL to make the high concentration sample solution, which contains 4 µg (potency) per mL. Pipet a suitable amount of the high concentration sample solution, add 0.1 mol/L phosphate buffer solution, pH 8.0 so that each mL contains 1 µg (potency), and use this solution as the low concentration sample solution.

Containers and storage Containers—Tight containers.
Storage—Light-resistant.

Betamethasone Valerate and Gentamicin Sulfate Ointment

ベタメタゾン吉草酸エステル・ゲンタマイシン硫酸塩軟膏

Betamethasone Valerate and Gentamicin Sulfate Ointment contains not less than 95.0% and not more than 110.0% of the labeled amount of betamethasone valerate (C₂₇H₃₇FO₆; 476.58) and not less than 90.0% and not more than 115.0% of the labeled potency of gentamicin C₁ (C₂₁H₄₃N₅O₇; 477.60).

Method of preparation Prepare as directed under Ointment, with Betamethasone Valerate and Gentamicin Sulfate.

Identification (1) To a quantity of Betamethasone Valerate and Gentamicin Sulfate Ointment, equivalent to 1.2 mg of Betamethasone Valerate according to the labeled amount, add 20 mL of methanol and 20 mL of hexane, and disperse the ointment with the aid of ultrasonic. Shake vigorously for 5 minutes, centrifuge for 5 minutes, cool for 15 minutes with ice, and take 15 mL of the lower layer. Evaporate the layer to dryness on a water bath under a current of nitrogen. To the residue add 1 mL of ethyl acetate, apply ultrasonic waves, filter, if necessary, and use the filtrate as the sample solution. Separately, dissolve 18 mg of Betamethasone Valerate RS in 20 mL of ethyl acetate, and use this solution as the standard solution. Perform the test with these solutions as directed under Thin-layer Chromatography <2.03>. Spot 5 µL each of the sample solution and standard solution on a plate of silica gel for thin-layer chromatography, develop the plate with ethyl acetate to a distance of about 10 cm, and air-dry the plate. Spray evenly alkaline blue tetrazolium TS on the plate, and heat at 100°C: the principal spot from the sample solution and the spot from the standard solution are purple in color, and their R_f values are the same.

(2) To a quantity of Betamethasone Valerate and Gentamicin Sulfate Ointment, equivalent to 2 mg (potency) of Gentamicin Sulfate according to the labeled amount, add 20 mL of hexane and 10 mL of water, shake vigorously for 10 minutes, and centrifuge. To 3 mL of the lower layer add 1 mL of dilute sodium hydroxide TS and 2 mL of ninhydrin TS, and heat in a water bath at 90–95°C for 10 minutes: a red-brown color develops.

pH <2.54> To a quantity of Betamethasone Valerate and

Gentamicin Sulfate Ointment, equivalent to 6 mg of Betamethasone Valerate according to the labeled amount, add 15 mL of water, and warm on a water bath to dissolve. After cooling, separate the water layer: the pH of the layer is between 4.0 and 7.0.

Assay (1) Betamethasone valerate—Weigh accurately an amount of Betamethasone Valerate and Gentamicin Sulfate Ointment, equivalent to about 1 mg of betamethasone valerate (C₂₇H₃₇FO₆), add 10 mL of a mixture of methanol and water (7:3), and add exactly 10 mL of the internal standard solution. After warming in a water bath at 75°C for 5 minutes, shake vigorously for 10 minutes. Repeat this procedure once more, cool with ice for 15 minutes, filter, discard the first 5 mL of filtrate, and use the subsequent filtrate as the sample solution. Separately, weigh accurately about 25 mg of Betamethasone Valerate RS, previously dried at 105°C for 3 hours, and dissolve in methanol to make exactly 25 mL. Pipet 5 mL of this solution, and add the mixture of methanol and water (7:3) to make exactly 50 mL. Pipet 10 mL of this solution, add exactly 10 mL of the internal standard solution, mix, and use this solution as the standard solution. Perform the test with 3 µL each of the sample solution and standard solution as directed under Liquid Chromatography <2.01> according to the following conditions, and calculate the ratios, Q_T and Q_S, of the peak area of betamethasone valerate to that of the internal standard.

$$\begin{aligned} &\text{Amount (mg) of betamethasone valerate (C}_{27}\text{H}_{37}\text{FO}_6) \\ &= M_S \times Q_T / Q_S \times 1/25 \end{aligned}$$

M_S: Amount (mg) of Betamethasone Valerate RS

Internal standard solution—Dissolve 20 mg of beclomethasone dipropionate in 10 mL of methanol, and add the mixture of methanol and water (7:3) to make 200 mL.

Operating conditions—

Detector: An ultraviolet absorption photometer (wavelength: 254 nm).

Column: A stainless steel column 2.1 mm in inside diameter and 10 cm in length, packed with octadecylsilanized silica gel for liquid chromatography (3.5 µm in particle diameter).

Column temperature: A constant temperature of about 25°C.

Mobile phase: A mixture of methanol and water (13:7).

Flow rate: Adjust the flow rate so that the retention time of betamethasone valerate is about 16 minutes.

System suitability—

System performance: When the procedure is run with 3 µL of the standard solution under the above operating conditions, betamethasone valerate and the internal standard are eluted in this order with the resolution between these peaks being not less than 4.

System repeatability: When the test is repeated 6 times with 3 µL of the standard solution under the above operating conditions, the relative standard deviation of the ratio of the peak area of betamethasone valerate to that of the internal standard is not more than 1.0%.

(2) Gentamicin sulfate—Perform the test according to the Cylinder-plate method as directed under Microbial Assay for Antibiotics <4.02> according to the following conditions.

(i) Test organism, agar media for base layer and seed layer, agar medium for transferring test organisms, and standard solutions—Proceed as directed in the Assay under Gentamicin Sulfate.

(ii) Sample solutions—Weigh accurately an amount of Betamethasone Valerate and Gentamicin Sulfate Ointment, equivalent to about 1 mg (potency) of Gentamicin Sulfate, transfer to a separator, add 50 mL of petroleum ether and exactly 100 mL of 0.1 mol/L phosphate buffer solution, pH 8.0, shake for 10 minutes, and allow to stand. Pipet a suitable amount of the water layer, add 0.1 mol/L phosphate buffer solution, pH 8.0 to make solutions so that each mL contains 4 μg (potency) and 1 μg (potency), and use these solutions as the high concentration sample solution and low concentration sample solution, respectively.

Containers and storage Containers—Tight containers.

Storage—Light-resistant.

Betamipron

ベタミプロン

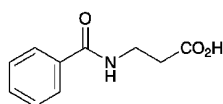

$\text{C}_{10}\text{H}_{11}\text{NO}_3$: 193.20

3-Benzoylamino propionic acid

[3440-28-6]

Betamipron contains not less than 99.0% and not more than 101.0% of $\text{C}_{10}\text{H}_{11}\text{NO}_3$, calculated on the anhydrous basis.

Description Betamipron occurs as white crystals or crystalline powder.

It is freely soluble in methanol, soluble in ethanol (99.5), and slightly soluble in water.

It dissolves in sodium hydroxide TS.

Identification (1) Determine the absorption spectrum of a solution of Betamipron in ethanol (99.5) (1 in 100,000) as directed under Ultraviolet-visible Spectrophotometry <2.24>, and compare the spectrum with the Reference Spectrum: both spectra exhibit similar intensities of absorption at the same wavelengths.

(2) Determine the infrared absorption spectrum of Betamipron as directed in the potassium bromide disk method under Infrared Spectrophotometry <2.25>, and compare the spectrum with the Reference Spectrum: both spectra exhibit similar intensities of absorption at the same wave numbers.

pH <2.54> Dissolve 0.25 g of Betamipron in 100 mL of water by warming, and cool: the pH of this solution is between 3.0 and 3.4.

Melting point <2.60> 132 – 135°C

Purity (1) Clarity and color of solution—Dissolve 1.0 g of Betamipron in 10 mL of sodium hydroxide TS: the solution is clear and colorless.

(2) Heavy metals <1.07>—Proceed with 1.0 g of Betamipron according to Method 4, and perform the test. Prepare the control solution with 1.0 mL of Standard Lead Solution (not more than 10 ppm).

(3) β -Alanine—Dissolve 0.25 g of Betamipron in 10 mL of methanol, and use this solution as the sample solution. Separately, dissolve 50 mg of β -alanine in methanol to make

exactly 100 mL. Pipet 1 mL of this solution, add methanol to make exactly 10 mL, and use this solution as the standard solution. Perform the test with these solutions as directed under Thin-layer Chromatography <2.03>. Spot 5 μL each of the sample solution and standard solution on a plate of silica gel for thin-layer chromatography, develop the plate with a mixture of methanol, ethyl acetate, ammonia solution (28) and water (200:200:63:37) to a distance of about 10 cm, and air-dry the plate. Spray evenly ninhydrin-butanol TS on the plate, and heat at 105°C for 5 minutes: the spot obtained from the sample solution corresponding to the spot from the standard solution is not more intense than the spot from the standard solution.

(4) Related substances—Dissolve 20 mg of Betamipron in 100 mL of the mobile phase, and use this solution as the sample solution. Pipet 1 mL of the sample solution, add the mobile phase to make exactly 200 mL, and use this solution as the standard solution. Perform the test with exactly 10 μL each of the sample solution and standard solution as directed under Liquid Chromatography <2.01> according to the following conditions, and determine each peak area by the automatic integration method: the area of the peak other than betamipron from the sample solution is not larger than 2/5 times the peak area of betamipron from the standard solution, and the total area of the peaks other than betamipron from the sample solution is not larger than the peak area of betamipron from the standard solution.

Operating conditions—

Detector: An ultraviolet absorption photometer (wavelength: 225 nm).

Column: A stainless steel column 6 mm in inside diameter and 15 cm in length, packed with octadecylsilanized silica gel for liquid chromatography (5 μm in particle diameter).

Column temperature: A constant temperature of about 40°C.

Mobile phase: Dissolve 3.12 g of sodium dihydrogen phosphate dihydrate in 800 mL of water, adjust to pH 7.0 with dilute sodium hydroxide TS, and add water to make 1000 mL. To 900 mL of this solution add 100 mL of acetonitrile.

Flow rate: Adjust the flow rate so that the retention time of betamipron is about 6 minutes.

Time span of measurement: About 2 times as long as the retention time of betamipron, beginning after the solvent peak.

System suitability—

Test for required detectability: To exactly 1 mL of the standard solution add the mobile phase to make exactly 10 mL. Confirm that the peak area of betamipron obtained with 10 μL of this solution is equivalent to 7 to 13% of that with 10 μL of the standard solution.

System performance: Dissolve 5 mg of Betamipron and 5 mg of benzoic acid in 200 mL of the mobile phase. When the procedure is run with 10 μL of this solution under the above operating conditions, benzoic acid and betamipron are eluted in this order with the resolution between these peaks being not less than 5.

System repeatability: When the test is repeated 6 times with 10 μL of the standard solution under the above operating conditions, the relative standard deviation of the peak area of betamipron is not more than 2.0%.

Water <2.48> Not more than 0.5% (1 g, volumetric titration, direct titration).

Residue on ignition <2.44> Not more than 0.1% (1 g).

Assay Weigh accurately about 0.25 g of Betamipron, dissolve in 25 mL of ethanol (99.5), add 25 mL of water, and titrate <2.50> with 0.1 mol/L sodium hydroxide VS (potentiometric titration). Perform the blank determination in the same manner, and make any necessary correction.

Each mL of 0.1 mol/L sodium hydroxide VS
= 19.32 mg of $C_{10}H_{11}NO_3$

Containers and storage Containers—Tight containers.

Betaxolol Hydrochloride

ベタキソロール塩酸塩

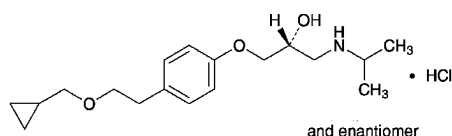

$C_{18}H_{29}NO_3 \cdot HCl$: 343.89
(2*RS*)-1-[4-[2-(Cyclopropylmethoxy)ethyl]phenoxy]-3-[(1-methylethyl)amino]propan-2-ol monohydrochloride
[63659-19-8]

Betaxolol Hydrochloride, when dried, contains not less than 99.0% and not more than 101.0% of $C_{18}H_{29}NO_3 \cdot HCl$.

Description Betaxolol Hydrochloride occurs as white crystals or crystalline powder.

It is very soluble in water, and freely soluble in methanol, in ethanol (99.5) and in acetic acid (100).

Dissolve 1.0 g of Betaxolol Hydrochloride in 50 mL of water: the pH of the solution is between 4.5 and 6.5.

A solution of Betaxolol Hydrochloride (1 in 100) shows no optical rotation.

Identification (1) Determine the absorption spectrum of a solution of Betaxolol Hydrochloride in ethanol (99.5) (1 in 10,000) as directed under Ultraviolet-visible Spectrophotometry <2.24>, and compare the spectrum with the Reference Spectrum: both spectra exhibit similar intensities of absorption at the same wavelengths.

(2) Determine the infrared absorption spectrum of Betaxolol Hydrochloride as directed in the potassium chloride disk method under Infrared Spectrophotometry <2.25>, and compare the spectrum with the Reference Spectrum: both spectra exhibit similar intensities of absorption at the same wave numbers.

(3) A solution of Betaxolol Hydrochloride (1 in 10) responds to the Qualitative Tests <1.09> (2) for chloride.

Melting point <2.60> 114 – 117°C.

Purity (1) Clarity and color of solution—Dissolve 1.0 g of Betaxolol Hydrochloride in 10 mL of water: the solution is clear and colorless.

(2) Heavy metals <1.07>—Proceed with 2.0 g of Betaxolol Hydrochloride according to Method 4, and perform the test. Prepare the control solution with 2.0 mL of Standard Lead Solution (not more than 10 ppm).

(3) Arsenic <1.11>—Prepare the test solution with 2.0 g

of Betaxolol Hydrochloride according to Method 3, and perform the test (not more than 1 ppm).

(4) Related substance I—Dissolve 0.10 g of Betaxolol Hydrochloride in 10 mL of methanol, and use this solution as the sample solution. Pipet 3 mL of the sample solution, and add methanol to make exactly 50 mL. Pipet 1 mL of this solution, add methanol to make exactly 20 mL, and use this solution as the standard solution. Perform the test with these solutions as directed under Thin-layer Chromatography <2.03>. Spot 10 μ L each of the sample solution and standard solution on a plate of silica gel for thin-layer chromatography. Develop the plate with a mixture of ethyl acetate, water and acetic acid (100) (10:3:3) to a distance of about 10 cm, and air-dry the plate. Allow the plate to stand in iodine vapor for 1 hour: the number of the spots other than the principal spot obtained from the sample solution is not more than 3, and they are not more intense than the spot from the standard solution.

(5) Related substance II—Dissolve 0.10 g of Betaxolol Hydrochloride in 50 mL of the mobile phase, and use this solution as the sample solution. Pipet 1 mL of the sample solution, add the mobile phase to make exactly 200 mL, and use this solution as the standard solution. Perform the test with exactly 10 μ L each of the sample solution and standard solution as directed under Liquid Chromatography <2.01> according to the following conditions. Determine each peak area of both solutions by the automatic integration method: the area of the peak other than betaxolol obtained from the sample solution is not larger than the peak area of betaxolol from the standard solution, and the total area of the peaks other than the peak of betaxolol is not larger than 2 times the peak area of betaxolol from the standard solution.

Operating conditions—

Detector: An ultraviolet absorption photometer (wavelength: 273 nm).

Column: A stainless steel column 4.6 mm in inside diameter and 15 cm in length, packed with octylsilanized silica gel for liquid chromatography (5 μ m in particle diameter).

Column temperature: A constant temperature of about 25°C.

Mobile phase: A mixture of diluted 0.05 mol/L potassium dihydrogen phosphate TS (1 in 2) with the pH adjusted to 3.0 with 1 mol/L hydrochloric acid TS, acetonitrile and methanol (26:7:7).

Flow rate: Adjust the flow rate so that the retention time of betaxolol is about 9 minutes.

Time span of measurement: About 2 times as long as the retention time of betaxolol beginning after the solvent peak.
System suitability—

Test for required detectability: Pipet 4 mL of the standard solution, and add the mobile phase to make exactly 20 mL. Confirm that the peak area of betaxolol obtained from 10 μ L of this solution is equivalent to 14 to 26% of that from 10 μ L of the standard solution.

System performance: Dissolve 50 mg of Betaxolol Hydrochloride and 5 mg of 2-naphthol in 200 mL of the mobile phase. When the procedure is run with 10 μ L of this solution under the above operating conditions, betaxolol and 2-naphthol are eluted in this order with the resolution between these peaks being not less than 10.

System repeatability: When the test is repeated 6 times with 10 μ L of the standard solution under the above operating conditions, the relative standard deviation of the peak

area of betaxolol is not more than 2.0%.

(6) Residual solvent—Being specified separately.

Loss on drying <2.41> Not more than 0.5% (1 g, 105°C, 4 hours).

Residue on ignition <2.44> Not more than 0.1% (1 g).

Assay Weigh accurately about 0.3 g of Betaxolol Hydrochloride, previously dried, dissolve in 30 mL of acetic acid (100), add 30 mL of acetic anhydride, and titrate <2.50> with 0.1 mol/L perchloric acid VS (potentiometric titration). Perform a blank determination in the same manner, and make any necessary correction.

Each mL of 0.1 mol/L perchloric acid VS
= 34.39 mg of $C_{18}H_{29}NO_3 \cdot HCl$

Containers and storage Containers—Tight containers.

Bethanechol Chloride

ベタネコール塩化物

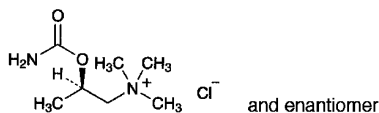

$C_7H_{17}ClN_2O_2$: 196.68

(2*RS*)-2-Carbamoyloxy-*N,N,N*-trimethylpropylammonium chloride
[590-63-6]

Bethanechol Chloride, when dried, contains not less than 98.0% and not more than 101.0% of $C_7H_{17}ClN_2O_2$.

Description Bethanechol Chloride occurs as colorless or white crystals or a white, crystalline powder.

It is very soluble in water, freely soluble in acetic acid (100), and sparingly soluble in ethanol (99.5).

A solution of Bethanechol Chloride (1 in 10) shows no optical rotation.

It is hygroscopic.

Identification (1) To 2 mL of a solution of Bethanechol Chloride (1 in 40) add 0.1 mL of a solution of cobalt (II) chloride hexahydrate (1 in 100), then add 0.1 mL of potassium hexacyanoferrate (II) TS: A green color is produced, and almost entirely fades within 10 minutes.

(2) To 1 mL of a solution of Bethanechol Chloride (1 in 100) add 0.1 mL of iodine TS: a brown precipitate is produced, and the solution shows a greenish brown color.

(3) Determine the infrared absorption spectrum of Bethanechol Chloride as directed in the paste method under Infrared Spectrophotometry <2.25>, and compare the spectrum with the Reference Spectrum: both spectra exhibit similar intensities of absorption at the same wave numbers.

(4) A solution of Bethanechol Chloride (1 in 100) responds to the Qualitative Tests <1.09> for chloride.

Melting point <2.60> 217 – 221°C (after drying).

Purity (1) Heavy metals <1.07>—Proceed with 1.0 g of Bethanechol Chloride according to Method 1, and perform the test. Prepare the control solution with 2.0 mL of Stand-

ard Lead Solution (not more than 20 ppm).

(2) Related substances—Dissolve 1.0 g of Bethanechol Chloride in 2.5 mL of water, and use this solution as the sample solution. Pipet 1 mL of the sample solution, add water to make exactly 100 mL, and use this solution as the standard solution. Perform the test with these solutions as directed under Thin-layer Chromatography <2.03>. Spot 1 μ L each of the sample solution and standard solution on a plate of cellulose for thin-layer chromatography. Develop the plate with a mixture of a solution of ammonium acetate (1 in 100), acetone, 1-butanol and formic acid (20:20:20:1) to a distance of about 10 cm, and dry the plate at 105°C for 15 minutes. Spray evenly hydrogen hexachloroplatinate (IV)-potassium iodide TS on the plate, and allow to stand for 30 minutes: the spot other than the principal spot from the sample solution is not more intense than the spot from the standard solution.

Loss on drying <2.41> Not more than 1.0% (1 g, 105°C, 2 hours).

Residue on ignition <2.44> Not more than 0.1% (1 g).

Assay Weigh accurately about 0.4 g of Bethanechol Chloride, previously dried, dissolve in 2 mL of acetic acid (100), add 40 mL of acetic anhydride, and titrate <2.50> with 0.1 mol/L perchloric acid VS (potentiometric titration). Perform a blank determination, and make any necessary correction.

Each mL of 0.1 mol/L perchloric acid VS
= 19.67 mg of $C_7H_{17}ClN_2O_2$

Containers and storage Containers—Tight containers.

Bezafibrate

ベザフィブラート

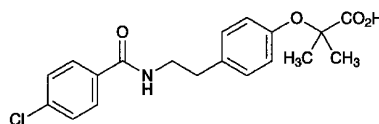

$C_{19}H_{20}ClNO_4$: 361.82

2-(4-[2-[(4-Chlorobenzoyl)amino]ethyl]phenoxy)-2-methylpropanoic acid
[41859-67-0]

Bezafibrate, when dried, contains not less than 98.5% and not more than 101.0% of $C_{19}H_{20}ClNO_4$.

Description Bezafibrate occurs as a white crystalline powder.

It is freely soluble in *N,N*-dimethylformamide, soluble in methanol, slightly soluble in ethanol (99.5), and practically insoluble in water.

Identification (1) Determine the absorption spectrum of a solution of Bezafibrate in methanol (1 in 100,000) as directed under Ultraviolet-visible Spectrophotometry <2.24>, and compare the spectrum with the Reference Spectrum: both spectra exhibit similar intensities of absorption at the same wavelengths.

(2) Determine the infrared absorption spectrum of

Bezafibrate as directed in the potassium bromide disk method under Infrared Spectrophotometry <2.25>, and compare the spectrum with the Reference Spectrum: both spectra exhibit similar intensities of absorption at the same wave numbers.

(3) Perform the test with Bezafibrate as directed under Flame Coloration Test <1.04> (2): a green color appears.

Melting point <2.60> 181 – 186°C

Purity (1) Chloride <1.03>—Dissolve 3.0 g of Bezafibrate in 15 mL of *N,N*-dimethylformamide, add water to make 60 mL, shake well, allow to stand for more than 12 hours, and filter. To 40 mL of the filtrate add 6 mL of dilute nitric acid and water to make 50 mL, and perform the test using this solution as the test solution. Prepare the control solution as follows: To 0.70 mL of 0.01 mol/L hydrochloric acid VS add 10 mL of *N,N*-dimethylformamide, 6 mL of dilute nitric acid and water to make 50 mL (not more than 0.012%).

(2) Heavy metals <1.07>—Proceed with 2.0 g of Bezafibrate according to Method 4, and perform the test. Prepare the control solution with 2.0 mL of Standard Lead Solution (not more than 10 ppm).

(3) Related substances—Dissolve 0.10 g of Bezafibrate in 35 mL of methanol, add diluted 0.5 mol/L ammonium acetate TS (1 in 50) to make 50 mL, and use this solution as the sample solution. Pipet 1 mL of the sample solution, add 70 mL of methanol and diluted 0.5 mol/L ammonium acetate TS (1 in 50) to make exactly 100 mL, and use this solution as the standard solution. Perform the test with exactly 5 μ L each of the sample solution and standard solution as directed under Liquid Chromatography <2.01> according to the following conditions, and determine each peak area by the automatic integration method: the areas of the peaks having the relative retention times of about 0.65 and 1.86 with respect to bezafibrate obtained from the sample solution are not larger than 1/2 times the peak area of bezafibrate from the standard solution, the area of the peak other than those and other than bezafibrate from the sample solution is not larger than 1/5 times the peak area of bezafibrate from the standard solution, and the total area of the peaks other than the peak of bezafibrate from the sample solution is not larger than 3/4 times the peak area of bezafibrate from the standard solution.

Operating conditions—

Detector: An ultraviolet absorption photometer (wavelength: 230 nm).

Column: A stainless steel column 4.6 mm in inside diameter and 15 cm in length, packed with octadecylsilanized silica gel for liquid chromatography (5 μ m in particle diameter).

Column temperature: A constant temperature of about 25°C.

Mobile phase: A mixture of methanol and diluted acetic acid (100) (1 in 100) (9:4).

Flow rate: Adjust the flow rate so that the retention time of bezafibrate is about 6 minutes.

Time span of measurement: About 2.5 times as long as the retention time of bezafibrate beginning after the solvent peak.

System suitability—

Test for required detectability: Measure exactly 5 mL of the standard solution, and add a mixture of methanol and diluted 0.5 mol/L ammonium acetate TS (1 in 50) (7:3) to make exactly 50 mL. Confirm that the peak area of

bezafibrate obtained with 5 μ L of this solution is equivalent to 7 to 13% of that with 5 μ L of the standard solution.

System performance: Dissolve 20 mg of Bezafibrate and 10 mg of 4-chlorobenzoate in 70 mL of methanol, and add diluted 0.5 mol/L ammonium acetate TS (1 in 50) to make 100 mL. When the procedure is run with 5 μ L of this solution under the above operating conditions, 4-chlorobenzoate and bezafibrate are eluted in this order with the resolution between these peaks being not less than 3.

System repeatability: When the test is repeated 6 times with 5 μ L of the standard solution under the above operating conditions, the relative standard deviation of the peak area of bezafibrate is not more than 2.0%.

Loss on drying <2.41> Not more than 0.5% (1 g, 105°C, 3 hours).

Residue on ignition <2.44> Not more than 0.1% (1 g).

Assay Weigh accurately about 0.7 g of Bezafibrate, previously dried, dissolve in 50 mL of ethanol (99.5), and titrate <2.50> with 0.1 mol/L sodium hydroxide VS (indicator: 3 drops of phenolphthalein TS). Perform a blank determination in the same manner, and make any necessary correction.

Each mL of 0.1 mol/L sodium hydroxide VS
= 36.18 mg of C₁₉H₂₀ClNO₄

Containers and storage Containers—Tight containers.

Bezafibrate Sustained Release Tablets

ベザフィブラート徐放錠

Bezafibrate Sustained Release Tablets contain not less than 95.0% and not more than 105.0% of the labeled amount of bezafibrate (C₁₉H₂₀ClNO₄; 361.82).

Method of preparation Prepare as directed under Tablets, with Bezafibrate.

Identification Mix well an amount of powdered Bezafibrate Sustained Release Tablets, equivalent to 0.1 g of Bezafibrate according to the labeled amount, with 100 mL of methanol, and filter. To 1 mL of the filtrate and add methanol to make 100 mL. Determine the absorption spectrum of this solution as directed under Ultraviolet-visible Spectrophotometry <2.24>: it exhibits a maximum between 227 nm and 231 nm.

Uniformity of dosage units <6.02> It meets the requirement of the Mass variation test.

Dissolution <6.10> When the test is performed at 50 revolutions per minute according to the Paddle method, using 900 mL of disodium hydrogen phosphate-citric acid buffer solution, pH 7.2 as the dissolution medium, the dissolution rates of a 100-mg tablet in 1.5 hours, in 2.5 hours and in 8 hours are 15 – 45%, 35 – 65% and not less than 80%, respectively, and those of a 200-mg tablet in 1.5 hours, in 2.5 hours and in 8 hours are 15 – 45%, 30 – 60% and not less than 75%, respectively.

Start the test with 1 tablet of Bezafibrate Sustained Release Tablets, withdraw not less than 20 mL of the medi-

um at the specified minutes after starting the test, and immediately fill up the dissolution medium each time with exactly 20 mL of fresh dissolution medium, previously warmed to $37 \pm 0.5^\circ\text{C}$. Filter these media through a membrane filter with a pore size not exceeding $0.45 \mu\text{m}$. Discard the first 10 mL of the filtrate, pipet the subsequent V mL, add the dissolution medium to make exactly V' mL so that each mL contains about $13 \mu\text{g}$ of bezafibrate ($\text{C}_{19}\text{H}_{20}\text{ClNO}_4$) according to the labeled amount, and use these solutions as the sample solutions. Separately, weigh accurately about 66 mg of bezafibrate for assay, previously dried at 105°C for 3 hours, and dissolve in methanol to make exactly 50 mL. Pipet 2 mL of this solution, add the dissolution medium to make exactly 200 mL, and use this solution as the standard solution. Determine the absorbances, $A_{T(n)}$ ($n = 1, 2, 3$) and A_S , of the sample solutions and standard solution at 228 nm as directed under Ultraviolet-visible Spectrophotometry <2.24>.

Dissolution rate (%) in each case of n with respect to the labeled amount of bezafibrate ($\text{C}_{19}\text{H}_{20}\text{ClNO}_4$)

$$= M_S \times \left\{ \frac{A_{T(n)}}{A_S} + \sum_{i=1}^{n-1} \left(\frac{A_{T(i)}}{A_S} \times \frac{1}{45} \right) \right\} \times \frac{V'}{V} \times \frac{1}{C} \times 18$$

M_S : Amount (mg) of bezafibrate for assay

C : Labeled amount (mg) of bezafibrate ($\text{C}_{19}\text{H}_{20}\text{ClNO}_4$) in 1 tablet

Assay Weigh accurately, and powder not less than 20 Bezafibrate Sustained Release Tablets. Weigh accurately a portion of the powder, equivalent to about 20 mg of bezafibrate ($\text{C}_{19}\text{H}_{20}\text{ClNO}_4$), add 60 mL of methanol and exactly 10 mL of the internal standard solution, and shake for 20 minutes. Add diluted 0.5 mol/L ammonium acetate TS (1 in 50) to make 100 mL, filter, and use the filtrate as the sample solution. Separately, weigh accurately about 20 mg of bezafibrate for assay, previously dried at 105°C for 3 hours, dissolve in 60 mL of methanol, add exactly 10 mL of the internal standard solution and diluted 0.5 mol/L ammonium acetate TS (1 in 50) to make 100 mL, and use this solution as the standard solution. Perform the test with $2 \mu\text{L}$ each of the sample solution and standard solution as directed under Liquid Chromatography <2.01> according to the following conditions, and calculate the ratios, Q_T and Q_S , of the peak area of bezafibrate to that of the internal standard.

Amount (mg) of bezafibrate ($\text{C}_{19}\text{H}_{20}\text{ClNO}_4$) = $M_S \times Q_T/Q_S$

M_S : Amount (mg) of bezafibrate for assay

Internal standard solution—A solution of 4-nitrophenol in methanol (1 in 500).

Operating conditions—

Detector: An ultraviolet absorption photometer (wavelength: 230 nm).

Column: A stainless steel column 4.6 mm in inside diameter and 15 cm in length, packed with octadecylsilanized silica gel for liquid chromatography ($5 \mu\text{m}$ in particle diameter).

Column temperature: A constant temperature of about 25°C .

Mobile phase: A mixture of methanol and diluted acetic acid (100) (1 in 100) (9:4).

Flow rate: Adjust the flow rate so that the retention time of bezafibrate is about 6 minutes.

System suitability—

System performance: When the procedure is run with $2 \mu\text{L}$

of the standard solution under the above operating conditions, the internal standard and bezafibrate are eluted in this order with the resolution between these peaks being not less than 4.

System repeatability: When the test is repeated 6 times with $2 \mu\text{L}$ of the standard solution under the above operating conditions, the relative standard deviation of the ratio of the peak area of bezafibrate to that of the internal standard is not more than 1.0%.

Containers and storage Containers—Tight containers.

Bifonazole

ビホナゾール

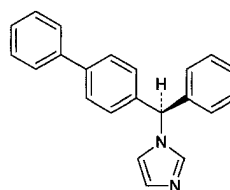

and enantiomer

$\text{C}_{22}\text{H}_{18}\text{N}_2$: 310.39

1-[(*RS*)-(Biphenyl-4-yl)(phenyl)methyl]-1*H*-imidazole
[60628-96-8]

Bifonazole, when dried, contains not less than 98.5% of $\text{C}_{22}\text{H}_{18}\text{N}_2$.

Description Bifonazole occurs as a white to pale yellow powder. It is odorless and tasteless.

It is freely soluble in dichloromethane, soluble in methanol, sparingly soluble in ethanol (95), slightly soluble in diethyl ether, and practically insoluble in water.

A solution of Bifonazole in methanol (1 in 100) does not show optical rotation.

Identification (1) Determine the absorption spectrum of a solution of Bifonazole in methanol (1 in 100,000) as directed under Ultraviolet-visible Spectrophotometry <2.24>, and compare the spectrum with the Reference Spectrum: both spectra exhibit similar intensities of absorption at the same wavelengths.

(2) Determine the infrared absorption spectrum of Bifonazole, previously dried, as directed in the potassium bromide disk method under Infrared Spectrophotometry <2.25>, and compare the spectrum with the Reference Spectrum: both spectra exhibit similar intensities of absorption at the same wave numbers.

Melting point <2.60> $147 - 151^\circ\text{C}$

Purity (1) Chloride <1.03>—To 2.0 g of Bifonazole add 40 mL of water, warm for 5 minutes, and after cooling, filter. To 10 mL of the filtrate add 6 mL of dilute nitric acid and water to make 50 mL. Perform the test using this solution as the test solution. Prepare the control solution with 0.30 mL of 0.01 mol/L hydrochloric acid VS (not more than 0.021%).

(2) Sulfate <1.14>—To 10 mL of the filtrate obtained in (1) add 1 mL of dilute hydrochloric acid and water to make 50 mL. Perform the test using this solution as the test solution. Prepare the control solution with 0.50 mL of 0.005

mol/L sulfuric acid VS (0.048%).

(3) Heavy metals <1.07>—Proceed with 2.0 g of Bifonazole according to Method 2, and perform the test. Prepare the control solution with 2.0 mL of Standard Lead Solution (not more than 10 ppm).

(4) Related substances—Conduct this procedure without exposure to daylight, using light-resistant vessels. Dissolve 0.10 g of Bifonazole in 10 mL of methanol, and use this solution as the sample solution. Pipet 3 mL of the sample solution, and add methanol to make exactly 100 mL. Pipet 25 mL and 5 mL of this solution, add methanol to make exactly 50 mL each, and use these solutions as the standard solutions (1) and (2), respectively. Perform the test with these solutions as directed under Thin-layer Chromatography <2.03>. Spot 10 μ L each of the sample solution and standard solutions (1) and (2) on a plate of silica gel with fluorescent indicator for thin-layer chromatography. Develop the plate with a mixture of ethyl acetate and ammonia solution (28) (49:1) to a distance of about 10 cm, and air-dry the plate. Examine under ultraviolet light (main wavelength: 254 nm): the spot with Rf value of about 0.20 from the sample solution is not more intense than the spot from the standard solution (1). And the spots other than the spot mentioned above and the principal spot from the sample solution are not more intense than the spot from the standard solution (2).

Loss on drying <2.41> Not more than 0.5% (0.5 g, in vacuum, phosphorus (V) oxide, 2 hours).

Residue on ignition <2.44> Not more than 0.1% (1 g).

Assay Weigh accurately about 0.15 g of Bifonazole, previously dried, and dissolve in dichloromethane to make exactly 50 mL. Pipet 5 mL of this solution in a glass-stoppered conical flask, add 10 mL of water, 5 mL of dilute sulfuric acid and 25 mL of dichloromethane, and add 2 to 3 drops of a solution of methyl yellow in dichloromethane (1 in 500) as indicator, and titrate <2.50>, while shaking vigorously, with 0.01 mol/L sodium lauryl sulfate VS by a buret with 0.02-mL minimum graduation. The end point is reached when the color of the dichloromethane layer changes from yellow to orange-red after dropwise addition of 0.01 mol/L sodium lauryl sulfate VS, strong shaking, and standing for a while.

Each mL of 0.01 mol/L sodium lauryl sulfate VS
= 3.104 mg of C₂₂H₁₈N₂

Containers and storage Containers—Tight containers.

Storage—Light-resistant.

Biotin

ビオチン

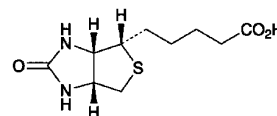

C₁₀H₁₆N₂O₃S: 244.31

5-[(3a*S*,4*S*,6a*R*)-2-Oxohexahydro-1*H*-thieno[3,4-*d*]imidazol-4-yl]pentanoic acid
[58-85-5]

Biotin, when dried, contains not less than 98.5% and not more than 101.0% of C₁₀H₁₆N₂O₃S.

Description Biotin occurs as white crystals or a white crystalline powder.

It is very slightly soluble in water and in ethanol (99.5).

It dissolves in dilute sodium hydroxide TS.

Melting point: about 231 °C (with decomposition).

Identification Determine the infrared absorption spectrum of Biotin as directed in the potassium bromide disc method under Infrared Spectrophotometry <2.25>, and compare the spectrum with the Reference Spectrum: both spectra exhibit similar intensities of absorption at the same wave numbers.

Optical rotation <2.49> [α]_D²⁰: +89 – +93° (after drying, 0.4 g, dilute sodium hydroxide TS, 20 mL, 100 mm).

Purity (1) Clarity and color of solution—Dissolve 1.0 g of Biotin in 10 mL of 0.5 mol/L sodium hydroxide TS: the solution is clear and colorless.

(2) Heavy metals <1.07>—Proceed with 2.0 g of Biotin according to Method 2, and perform the test. Prepare the control solution with 2.0 mL of Standard Lead Solution (not more than 10 ppm).

(3) Arsenic <1.11>—Place 0.7 g of Biotin in a Kjeldahl flask, add 5 mL of nitric acid and 2 mL of sulfuric acid, place a small funnel on the mouth of the flask, and carefully heat until white fumes are evolved. After cooling, add 2 mL of nitric acid twice, heat, add 2 mL of hydrogen peroxide (30) several times, and heat until the color of the solution becomes colorless or pale yellow. After cooling, add 2 mL of saturated ammonium oxalate solution, and heat to concentrate until white fumes are evolved again. After cooling, add water to make 5 mL, and perform the test using this solution as the test solution (not more than 2.8 ppm).

(4) Related substances—Dissolve 0.10 g of Biotin in 10 mL of diluted ammonia solution (28) (7 in 100), and use this solution as the sample solution. Pipet 1 mL of the sample solution, and add diluted ammonia solution (28) (7 in 100) to make exactly 100 mL. Pipet 10 mL of this solution, add diluted ammonia solution (28) (7 in 100) to make exactly 50 mL, and use this solution as the standard solution. Perform the test with these solutions as directed under Thin-layer Chromatography <2.03>. Spot 5 μ L each of the sample solution and standard solution on a plate of silica gel for thin-layer chromatography. Develop the plate with a mixture of 1-butanol, water, and acetic acid (100) (5:2:1) to a distance of about 10 cm, air-dry the plate, and then dry for 30 minutes at 105 °C. Spray the plate evenly with a mixture of a

solution of 4-dimethylaminocinnamaldehyde in ethanol (99.5) (1 in 500) and a solution of sulfuric acid in ethanol (99.5) (1 in 50) (1:1): the spots other than the principal spot obtained from the sample solution are not more intense than the spot from the standard solution.

Loss on drying <2.41> Not more than 0.5% (0.5 g, 105°C, 4 hours).

Residue on ignition <2.44> Not more than 0.1% (1 g).

Assay Weigh accurately about 0.25 g of Biotin, previously dried, dissolve by adding exactly 20 mL of 0.1 mol/L sodium hydroxide VS, and titrate <2.50> the excess sodium hydroxide with 0.1 mol/L hydrochloric acid VS (indicator: 2 drops of phenolphthalein TS). Perform a blank determination in the same manner.

Each mL of 0.1 mol/L sodium hydroxide VS
= 24.43 mg of C₁₀H₁₆N₂O₃S

Containers and storage Containers—Tight containers.

Biperiden Hydrochloride

ビペリデン塩酸塩

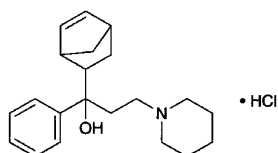

C₂₁H₂₉NO.HCl: 347.92
1-(Bicyclo[2.2.1]hept-5-en-2-yl)-1-phenyl-3-(piperidin-1-yl)propan-1-ol monohydrochloride
[I235-82-1]

Biperiden Hydrochloride, when dried, contains not less than 99.0% of C₂₁H₂₉NO.HCl.

Description Biperiden Hydrochloride occurs as a white to brownish and yellowish white, crystalline powder.

It is freely soluble in formic acid, slightly soluble in water, in methanol and in ethanol (95), and practically insoluble in diethyl ether.

Melting point: about 270°C (with decomposition).

Identification (1) Dissolve 0.02 g of Biperiden Hydrochloride in 5 mL of phosphoric acid: a green color develops.

(2) Dissolve 0.01 g of Biperiden Hydrochloride in 5 mL of water by heating, cool, and add 5 to 6 drops of bromine TS: a yellow precipitate is formed.

(3) Determine the absorption spectrum of a solution of Biperiden Hydrochloride (1 in 2000) as directed under Ultraviolet-visible Spectrophotometry <2.24>, and compare the spectrum with the Reference Spectrum: both spectra exhibit similar intensities of absorption at the same wavelengths.

(4) Determine the infrared absorption spectrum of Biperiden Hydrochloride, previously dried, as directed in the potassium chloride disk method under Infrared Spectrophotometry <2.25>, and compare the spectrum with the Reference Spectrum: both spectra exhibit similar intensities of absorption at the same wave numbers.

(5) Dissolve 0.02 g of Biperiden Hydrochloride in 10 mL

of water by heating, and cool: the solution responds to the Qualitative Tests <1.09> for chloride.

Purity (1) Acidity or alkalinity—To 1.0 g of Biperiden Hydrochloride add 50 mL of water, shake vigorously, filter, and to 20 mL of the filtrate add 1 drop of methyl red TS: no red to yellow color develops.

(2) Heavy metals <1.07>—Proceed with 1.0 g of Biperiden Hydrochloride according to Method 2, and perform the test. Prepare the control solution with 2.0 mL of Standard Lead Solution (not more than 20 ppm).

(3) Arsenic <1.11>—Prepare the test solution with 1.0 g of Biperiden Hydrochloride according to Method 3, and perform the test (not more than 2 ppm).

(4) Related substances—Dissolve 0.10 g of Biperiden Hydrochloride in 20 mL of methanol, and use this solution as the sample solution. Pipet 1 mL of the sample solution, add methanol to make exactly 200 mL, and use this solution as the standard solution. Perform the test with these solutions as directed under Thin-layer Chromatography <2.03>. Spot 50 μL each of the sample solution and standard solution on a plate of silica gel for thin-layer chromatography. Develop the plate with a mixture of chloroform, methanol and ammonia solution (28) (80:15:2) to a distance of about 15 cm, and air-dry the plate. Spray evenly Dragendorff's TS for spraying on the plate: the spots other than the principal spot from the sample solution are not more intense than the spot from the standard solution.

Loss on drying <2.41> Not more than 0.5% (1 g, 105°C, 3 hours).

Residue on ignition <2.44> Not more than 0.1% (1 g).

Assay Weigh accurately about 0.4 g of Biperiden Hydrochloride, previously dried, dissolve in 5 mL of formic acid, add 60 mL of acetic anhydride, and titrate <2.50> with 0.1 mol/L perchloric acid VS (potentiometric titration). Perform a blank determination, and make any necessary correction.

Each mL of 0.1 mol/L perchloric acid VS
= 34.79 mg of C₂₁H₂₉NO.HCl

Containers and storage Containers—Well-closed containers.

Storage—Light-resistant.

Bisacodyl

ビスコジル

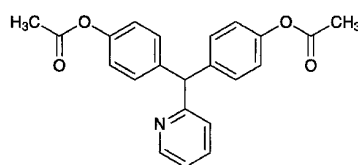

C₂₂H₁₉NO₄: 361.39
4,4'-(Pyridin-2-ylmethylene)bis(phenyl acetate)
[603-50-9]

Bisacodyl, when dried, contains not less than 98.5% of C₂₂H₁₉NO₄.

Description Bisacodyl occurs as a white, crystalline powder.

It is freely soluble in acetic acid (100), soluble in acetone, slightly soluble in ethanol (95) and in diethyl ether, and practically insoluble in water.

It dissolves in dilute hydrochloric acid.

Identification (1) Determine the absorption spectrum of a solution of Bisacodyl in ethanol (95) (3 in 100,000) as directed under Ultraviolet-visible Spectrophotometry <2.24>, and compare the spectrum with the Reference Spectrum or the spectrum of a solution of Bisacodyl RS prepared in the same manner as the sample solution: both spectra exhibit similar intensities of absorption at the same wavelengths.

(2) Determine the infrared absorption spectrum of Bisacodyl, previously dried, as directed in the potassium bromide disk method under Infrared Spectrophotometry <2.25>, and compare the spectrum with the Reference Spectrum or the spectrum of dried Bisacodyl RS: both spectra exhibit similar intensities of absorption at the same wave numbers.

Melting point <2.60> 132 – 136°C

Purity (1) Chloride <1.03>—Dissolve 1.0 g of Bisacodyl in 30 mL of acetone, and add 6 mL of dilute nitric acid and water to make 50 mL. Perform the test using this solution as the test solution. Prepare the control solution as follows: to 0.35 mL of 0.01 mol/L hydrochloric acid VS add 30 mL of acetone, 6 mL of dilute nitric acid and water to make 50 mL (not more than 0.012%).

(2) **Sulfate** <1.14>—Dissolve 1.0 g of Bisacodyl in 2 mL of dilute hydrochloric acid, and add water to make 50 mL. Perform the test using this solution as the test solution. Prepare the control solution as follows: to 0.35 mL of 0.005 mol/L sulfuric acid VS add 2 mL of dilute hydrochloric acid and water to make 50 mL (not more than 0.017%).

(3) **Heavy metals** <1.07>—Proceed with 2.0 g of Bisacodyl according to Method 4, and perform the test. Prepare the control solution with 2.0 mL of Standard Lead Solution (not more than 10 ppm).

(4) **Related substances**—Dissolve 0.20 g of Bisacodyl in 10 mL of acetone, and use this solution as the sample solution. Pipet 1 mL of the sample solution, add acetone to make exactly 200 mL, and use this solution as the standard solution. Perform the test with these solutions as directed under Thin-layer Chromatography <2.03>. Spot 10 μ L each of the sample solution and standard solution on a plate of silica gel with fluorescent indicator for thin-layer chromatography. Develop the plate with a mixture of 2-butanone, chloroform and xylene (1:1:1) to a distance of about 10 cm, and air-dry the plate. Examine under ultraviolet light (main wavelength: 254 nm): the spots other than the principal spot from the sample solution are not more intense than the spot from the standard solution.

Loss on drying <2.41> Not more than 0.5% (1 g, 105°C, 2 hours).

Residue on ignition <2.44> Not more than 0.1% (1 g).

Assay Weigh accurately about 0.5 g of Bisacodyl, previously dried, dissolve in 50 mL of acetic acid (100), and titrate <2.50> with 0.1 mol/L perchloric acid VS until the color of the solution changes from orange-yellow to green (indicator: 0.5 mL of *p*-naphtholbenzoin TS). Perform a blank determination, and make any necessary correction.

Each mL of 0.1 mol/L perchloric acid VS
= 36.14 mg of C₂₂H₁₉NO₄

Containers and storage Containers—Well-closed containers.

Bisacodyl Suppositories

ピサコジル坐剤

Bisacodyl Suppositories contain not less than 90.0% and not more than 110.0% of the labeled amount of bisacodyl (C₂₂H₁₉NO₄; 361.39).

Method of preparation Prepare as directed under Suppositories, with Bisacodyl.

Identification (1) To a quantity of Bisacodyl Suppositories, equivalent to 6 mg of Bisacodyl according to the labeled amount, add 20 mL of ethanol (95), warm on a water bath for 10 minutes, shake vigorously for 10 minutes, and allow to stand in ice water for 1 hour. Centrifuge the solution, filter the supernatant liquid, and to 2 mL of the filtrate add ethanol (95) to make 20 mL. Determine the absorption spectrum of the solution as directed under Ultraviolet-visible Spectrophotometry <2.24>: it exhibits a maximum between 261 nm and 265 nm.

(2) Use the filtrate obtained in (1) as the sample solution. Separately, dissolve 6 mg of Bisacodyl RS in 20 mL of ethanol (95), and use this solution as the standard solution. Perform the test with these solutions as directed under Thin-layer Chromatography <2.03>. Spot 20 μ L each of the sample solution and standard solution on a plate of silica gel with fluorescent indicator for thin-layer chromatography. Develop the plate with a mixture of 2-butanone, chloroform and xylene (1:1:1) to a distance of about 10 cm, and air-dry the plate. Examine under ultraviolet light (main wavelength: 254 nm): the spot from the sample solution and that from the standard solution show the same R_f value.

Uniformity of dosage units <6.02> Perform the test according to the following method: it meets the requirement of the Content uniformity test.

To 1 suppository of Bisacodyl Suppositories add tetrahydrofuran to make a solution containing about 0.2 mg of bisacodyl (C₂₂H₁₉NO₄) in each mL, warm to 40°C, and shake to dissolve. After cooling, add tetrahydrofuran to make exactly *V* mL so that each mL contains about 10 μ g of bisacodyl (C₂₂H₁₉NO₄). Pipet 5 mL of this solution, and proceed as directed in the Assay.

$$\begin{aligned} \text{Amount (mg) of bisacodyl (C}_{22}\text{H}_{19}\text{NO}_4) \\ = M_S \times Q_T/Q_S \times V/50 \end{aligned}$$

M_S: Amount (mg) of Bisacodyl RS

Internal standard solution—A solution of ethyl parahydroxybenzoate in acetonitrile (3 in 100,000).

Assay Weigh accurately not less than 20 Bisacodyl Suppositories, make them fine fragments carefully, and mix uniformly. Weigh accurately a portion of the fragments, equivalent to about 10 mg of bisacodyl (C₂₂H₁₉NO₄), add 40 mL of tetrahydrofuran, warm to 40°C, dissolve by shaking, cool, and add tetrahydrofuran to make exactly 50 mL. Pipet

5 mL of this solution, add exactly 5 mL of the internal standard solution, and add the mobile phase to make 100 mL. Cool this solution in ice for 30 minutes, centrifuge, filter the supernatant liquid through a membrane filter with pore size of 0.5 μm , discard the first 10 mL of the filtrate, and use the subsequent filtrate as the sample solution. Separately, weigh accurately about 10 mg of Bisacodyl RS, previously dried at 105°C for 2 hours, and dissolve in tetrahydrofuran to make exactly 50 mL. Pipet 5 mL of this solution, proceed in the same manner as the sample solution, and use this solution as the standard solution. Perform the test with 20 μL each of the sample solution and standard solution as directed under Liquid Chromatography <2.01> according to the following conditions, and calculate the ratios, Q_T and Q_S , of the peak area of bisacodyl to that of the internal standard, respectively.

Amount (mg) of bisacodyl ($\text{C}_{22}\text{H}_{19}\text{NO}_4$) = $M_S \times Q_T/Q_S$

M_S : Amount (mg) of Bisacodyl RS

Internal standard solution—A solution of ethyl parahydroxybenzoate in acetonitrile (3 in 100,000).

Operating conditions—

Detector: An ultraviolet absorption photometer (wavelength: 254 nm).

Column: A stainless steel column 4 mm in inside diameter and 30 cm in length, packed with octadecylsilanized silica gel for liquid chromatography (10 μm in particle diameter).

Column temperature: A constant temperature of about 25°C.

Mobile phase: A mixture of 0.01 mol/L citric acid TS, acetonitrile and methanol (2:1:1).

Flow rate: Adjust the flow rate so that the retention time of bisacodyl is about 8 minutes.

System suitability—

System performance: When the procedure is run with 20 μL of the standard solution under the above operating conditions, the internal standard and bisacodyl are eluted in this order with the resolution between these peaks being not less than 2.0.

System repeatability: When the test is repeated 6 times with 20 μL of the standard solution under the above operating conditions, the relative standard deviation of the ratios of the peak area of bisacodyl to that of the internal standard is not more than 1.0%.

Containers and storage Containers—Tight containers.

Bismuth Subgallate

Dermatol

次没食子酸ビスマス

Bismuth Subgallate, when dried, contains not less than 47.0% and not more than 51.0% of bismuth (Bi: 208.98).

Description Bismuth Subgallate occurs as a yellow powder. It is odorless and tasteless.

It is practically insoluble in water, in ethanol (95) and in diethyl ether.

It dissolves in dilute hydrochloric acid, in dilute nitric acid

and in dilute sulfuric acid on warming. It dissolves in sodium hydroxide TS, forming a clear, yellow solution, which turns red immediately.

It is affected by light.

Identification (1) Ignite 0.5 g of Bismuth Subgallate: it chars at first, and leaves finally a yellow residue. The residue responds to the Qualitative Tests <1.09> for bismuth salt.

(2) To 0.5 g of Bismuth Subgallate add 25 mL of water and 20 mL of hydrogen sulfide TS, and shake well. Filter off the blackish brown precipitate, and add 1 drop of iron (III) chloride TS to the filtrate: a blue-black color is produced.

Purity (1) Clarity of solution—Dissolve 1.0 g of Bismuth Subgallate in 40 mL of diluted sodium hydroxide TS (1 in 8): the solution is clear.

(2) Sulfate—Ignite 3.0 g of Bismuth Subgallate in a porcelain crucible, and cautiously dissolve the residue in 2.5 mL of nitric acid by warming. Pour the solution into 100 mL of water, shake, and filter. Evaporate 50 mL of the filtrate on a water bath to 15 mL. Add water to make 20 mL, filter again, and use the filtrate as the sample solution. To 5 mL of the sample solution add 2 to 3 drops of barium nitrate TS: no turbidity is produced.

(3) Nitrate—To 0.5 g of Bismuth Subgallate add 5 mL of dilute sulfuric acid and 25 mL of iron (II) sulfate TS, shake well, and filter. Superimpose carefully 5 mL of the filtrate on sulfuric acid: no red-brown color develops at the zone of contact.

(4) Ammonium—Dissolve 1.0 g of Bismuth Subgallate in 5 mL of sodium hydroxide TS, and heat: the gas evolved does not change moistened red litmus paper to blue.

(5) Copper—To 5 mL of the sample solution obtained in (2) add 1 mL of ammonia TS, and filter: no blue color develops in the filtrate.

(6) Lead—Ignite 1.0 g of Bismuth Subgallate at about 500°C in a porcelain crucible, dissolve the residue in a smallest possible amount of nitric acid added dropwise, evaporate over a low flame to dryness, and cool. Add 5 mL of a solution of potassium hydroxide (1 in 6) to the residue, boil carefully for 2 minutes, cool, and centrifuge. Take the supernatant liquid in a test tube, add 10 drops of potassium chromate TS, and acidify the solution by adding acetic acid (100) dropwise: neither turbidity nor a yellow precipitate is produced.

(7) Silver—To 5 mL of the sample solution obtained in (2) add 0.5 mL of nitric acid and 2 to 3 drops of dilute hydrochloric acid: no turbidity is produced.

(8) Alkaline earth metals and alkali metals—Boil 1.0 g of Bismuth Subgallate with 40 mL of diluted acetic acid (31) (1 in 2) for 2 minutes, cool, add water to make 40 mL, and filter. To 20 mL of the filtrate add 2 mL of dilute hydrochloric acid, boil, immediately pass hydrogen sulfide thoroughly through the solution, filter the precipitate produced, and wash with water. Combine the filtrate and the washings, add 5 drops of sulfuric acid, and evaporate to dryness. Ignite as directed under Residue on Ignition <2.44>: the mass of the residue does not more than 5.0 mg.

(9) Arsenic <1.11>—Mix well 0.20 g of Bismuth Subgallate with 0.20 g of calcium hydroxide, and ignite the mixture. Dissolve the residue in 5 mL of dilute hydrochloric acid, use this solution as the test solution, and perform the test (not more than 10 ppm).

(10) Gallic acid—To 1.0 g of Bismuth Subgallate add

20 mL of ethanol (95), shake for 1 minute, and filter. Evaporate the filtrate on a water bath to dryness: the mass of the residue does not more than 5.0 mg.

Loss on drying <2.41> Not more than 6.0% (1 g, 105°C, 3 hours).

Assay Weigh accurately about 0.5 g of Bismuth Subgallate, previously dried, ignite at about 500°C for 30 minutes, and cool. Dissolve the residue in 5 mL of diluted nitric acid (2 in 5) by warming, and add water to make exactly 100 mL. Measure exactly 30 mL of this solution, add 200 mL of water, and titrate <2.50> with 0.02 mol/L disodium dihydrogen ethylenediamine tetraacetate VS until the color of the solution changes from red-purple to yellow (indicator: 2 to 3 drops of xylenol orange TS).

Each mL of 0.02 mol/L disodium dihydrogen ethylenediamine tetraacetate VS
= 4.180 mg of Bi

Containers and storage Containers—Well-closed containers.

Storage—Light-resistant.

Bismuth Subnitrate

次硝酸ビスマス

Bismuth Subnitrate, when dried, contains not less than 71.5% and not more than 74.5% of bismuth (Bi: 208.98).

Description Bismuth Subnitrate occurs as a white powder.

It is practically insoluble in water, in ethanol (95) and in diethyl ether.

It readily dissolves in hydrochloric acid and in nitric acid without effervescence.

It is slightly hygroscopic, and changes moistened blue litmus paper to red.

Identification Bismuth Subnitrate responds to the Qualitative Tests <1.09> for bismuth salt and nitrate.

Purity (1) Chloride <1.03>—Dissolve 0.7 g of Bismuth Subnitrate in 2 mL of water and 2 mL of nitric acid, and add 6 mL of dilute nitric acid and water to make 50 mL. Perform the test using this solution as the test solution. Prepare the control solution as follows: evaporate 2 mL of nitric acid on a water bath to dryness, add 0.70 mL of 0.01 mol/L hydrochloric acid VS, 6 mL of dilute nitric acid and water to make 50 mL (not more than 0.035%).

(2) Sulfate—Dissolve 3.0 g of Bismuth Subnitrate in 3.0 mL of warmed nitric acid, pour this solution into 100 mL of water, shake, and filter. Concentrate the filtrate on a water bath to 30 mL, filter, and use this filtrate as the sample solution. To 5 mL of the sample solution add 2 to 3 drops of barium nitrate TS: no turbidity is produced.

(3) Ammonium—Boil 0.10 g of bismuth Subnitrate with 5 mL of sodium hydroxide TS: the gas evolved does not change moistened red litmus paper to blue.

(4) Copper—To 5 mL of the sample solution obtained in (2) add 2 mL of ammonia TS, and filter: no blue color develops.

(5) Lead—To 1.0 g of Bismuth Subnitrate add 5 mL of a

solution of sodium hydroxide (1 in 6), boil carefully for 2 minutes, cool and centrifuge. Transfer the supernatant liquid to a test tube, add 10 drops of potassium chromate TS, and add dropwise acetic acid (31) to render the solution acid: no turbidity or yellow precipitate is produced.

(6) Silver—To 5 mL of the sample solution obtained in (2) add 0.5 mL of nitric acid and 2 to 3 drops of dilute hydrochloric acid: no turbidity is produced.

(7) Alkaline earth metals and alkali metals—Boil 2.0 g of Bismuth Subnitrate with 40 mL of diluted acetic acid (31) (1 in 2) for 2 minutes, cool, add water to make 40 mL, and filter. To 20 mL of the filtrate add 2 mL of dilute hydrochloric acid, boil, immediately pass hydrogen sulfide thoroughly through the solution, filter, and wash the residue with water. Combine the filtrate and the washings, add 5 drops of sulfuric acid, evaporate to dryness, and ignite as directed under Residue on Ignition <2.44>: the residue does not exceed 5.0 mg

(8) Arsenic <1.11>—To 0.20 g of Bismuth Subnitrate add 2 mL of sulfuric acid, heat until white fumes evolve, dilute cautiously with water to 5 mL, use this solution as the test solution, and perform the test (not more than 10 ppm).

Loss on drying <2.41> Not more than 3.0% (2 g, 105°C, 2 hours).

Assay Weigh accurately about 0.4 g of Bismuth Subnitrate, previously dried, dissolve in 5 mL of diluted nitric acid (2 in 5) by warming, and add water to make exactly 100 mL. Pipet 25 mL of the solution, add 200 mL of water and titrate <2.50> with 0.02 mol/L disodium dihydrogen ethylenediamine tetraacetate VS until the color of the solution changes from red-purple to yellow (indicator: 5 drops of xylenol orange TS)

Each mL of 0.02 mol/L disodium dihydrogen ethylenediamine tetraacetate VS
= 4.180 mg of Bi

Containers and storage Containers—Well-closed containers.

Bisoprolol Fumarate

ビソプロロール fumarate 塩

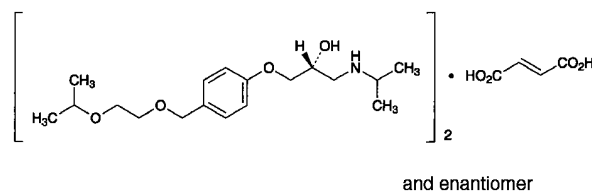

(C₁₈H₃₁NO₄)₂·C₄H₄O₄: 766.96

(2*RS*)-1-(4-{[2-(1-Methylethoxy)ethoxy]methyl}phenoxy)-3-[(1-methylethyl)amino]propan-2-ol hemifumarate
[104344-23-2]

Bisoprolol Fumarate, when dried, contains not less than 98.5% and not more than 101.0% of (C₁₈H₃₁NO₄)₂·C₄H₄O₄.

Description Bisoprolol Fumarate occurs as white crystals

or a white crystalline powder.

It is very soluble in water and in methanol, and freely soluble in ethanol (99.5) and in acetic acid (100).

A solution of Bisoprolol Fumarate (1 in 10) shows no optical rotation.

Identification (1) Determine the absorption spectrum of a solution of Bisoprolol Fumarate in methanol (1 in 10,000) as directed under Ultraviolet-visible Spectrophotometry <2.24>, and compare the spectrum with the Reference Spectrum: both spectra exhibit similar intensities of absorption at the same wavelengths.

(2) Determine the infrared absorption spectrum of Bisoprolol Fumarate as directed in the potassium bromide disc method under Infrared Spectrophotometry <2.25>, and compare the spectrum with the Reference Spectrum: both spectra exhibit similar intensities of absorption at the same wave numbers.

Melting point <2.60> 101 – 105°C

Purity (1) Heavy metals <1.07>—Proceed with 2.0 g of Bisoprolol Fumarate according to Method 2, and perform the test. Prepare the control solution with 2.0 mL of Standard Lead Solution (not more than 10 ppm).

(2) Related substances—Dissolve 50 mg of Bisoprolol Fumarate in 100 mL of a mixture of water and acetonitrile (4:1), and use this solution as the sample solution. Pipet 1 mL of the sample solution, add the mixture of water and acetonitrile (4:1) to make exactly 100 mL, and use this solution as the standard solution. Perform the test with exactly 20 μ L each of the sample solution and standard solution as directed under Liquid Chromatography <2.01> according to the following conditions. Determine each peak area of both solutions by the automatic integration method: the area of the peaks other than bisoprolol obtained from the sample solution is not larger than 1/2 times the peak area of bisoprolol from the standard solution. Furthermore, the total of the areas of all peaks other than bisoprolol from the sample solution is not larger than the peak area of bisoprolol from the standard solution.

Operating conditions—

Detector: An ultraviolet absorption photometer (wavelength: 225 nm).

Column: A stainless steel column 4.6 mm in inside diameter and 15 cm in length, packed with octylsilylated silica gel for liquid chromatography (5 μ m in particle diameter).

Column temperature: A constant temperature of about 40°C.

Mobile phase: Dissolve 4.08 g of potassium dihydrogen phosphate in 1000 mL of water, and adjust to pH 2.5 with phosphoric acid. To 800 mL of this solution add 200 mL of acetonitrile.

Flow rate: Adjust the flow rate so that the retention time of bisoprolol is about 8 minutes.

Time span of measurement: About 2 times as long as the retention time of bisoprolol, beginning after the fumaric acid peak.

System suitability—

Test for required detectability: Pipet 2 mL of the standard solution, and add a mixture of water and acetonitrile (4:1) to make exactly 20 mL. Confirm that the peak area of bisoprolol obtained from 20 μ L of this solution is equivalent to 7 to 13% of that from 20 μ L of the standard solution.

System performance: When the procedure is run with 20 μ L of the standard solution under the above operating conditions, the number of theoretical plates and the symmetry factor of the peak of bisoprolol are not less than 5000 and not more than 1.5, respectively.

System repeatability: When the test is repeated 6 times with 20 μ L of the standard solution under the above operating conditions, the relative standard deviation of the peak area of bisoprolol is not more than 1.5%.

Loss on drying <2.41> Not more than 0.5% (1 g, in vacuum, phosphorus (V) oxide, 80°C, 5 hours).

Residue on ignition <2.44> Not more than 0.1% (1 g).

Assay Weigh accurately about 0.6 g of Bisoprolol Fumarate, previously dried, dissolve in 70 mL of acetic acid (100), and titrate <2.50> with 0.1 mol/L perchloric acid VS (indicator: 2 drops of crystal violet TS). The endpoint of titration is when the purple color of the solution turns blue and then blue-green. Perform a blank determination in the same manner, and make any necessary correction.

Each mL of 0.1 mol/L perchloric acid VS
= 38.35 mg of $(C_{18}H_{31}NO_4)_2 \cdot C_4H_4O_4$

Containers and storage Containers—Tight containers.

Bisoprolol Fumarate Tablets

ビソプロロール fumarate 塩錠

Bisoprolol Fumarate Tablets contain not less than 95.0% and not more than 105.0% of the labeled amount of bisoprolol fumarate $[(C_{18}H_{31}NO_4)_2 \cdot C_4H_4O_4]$: 766.96].

Method of preparation Prepare as directed under Tablets, with Bisoprolol Fumarate.

Identification To a quantity of powdered Bisoprolol Fumarate Tablets, equivalent to 10 mg of Bisoprolol Fumarate according to the labeled amount, add 60 mL of methanol, shake vigorously for 10 minutes, add methanol to make 100 mL, and filter through a membrane filter with a pore size not exceeding 0.45 μ m. Determine the absorption spectrum of the filtrate as directed under Ultraviolet-visible Spectrophotometry <2.24>: it exhibits a maximum between 271 nm and 275 nm.

Uniformity of dosage units <6.02>—Perform the test according to the following method: it meets the requirement of the Content uniformity test.

Take 1 tablet of Bisoprolol Fumarate Tablets, disintegrate by adding 8 mL of water, and add water to make exactly 10 mL, and then filter through a membrane filter with a pore size not exceeding 0.45 μ m. Discard the first 3 mL of the filtrate, pipet V mL of the subsequent filtrate, add water to make exactly V' mL so that each mL contains about 0.1 mg of bisoprolol fumarate $[(C_{18}H_{31}NO_4)_2 \cdot C_4H_4O_4]$, and use as the sample solution. Separately, weigh accurately about 20 mg of bisoprolol fumarate for assay, previously dried under reduced pressure at 80°C for 5 hours, using phosphorus (V) oxide as a desiccant, dissolve in water to make exactly 200 mL, and use as the standard solution. Determine the absor-

bances, A_T and A_S , of the sample solution and standard solution at 271.5 nm as directed under Ultraviolet-visible Spectrophotometry <2.24>.

Amount (mg) of bisoprolol fumarate $[(C_{18}H_{31}NO_4)_2 \cdot C_4H_4O_4]$
 $= M_S \times A_T/A_S \times V'/V \times 1/20$

M_S : Amount (mg) of bisoprolol fumarate for assay

Dissolution <6.10>—When the test is performed at 50 revolutions per minute according to the Paddle method, using 900 mL of 2nd fluid for dissolution test as the dissolution medium, the dissolution rate in 30 minutes of Bisoprolol Fumarate Tablets is not less than 85%.

Start the test with 1 tablet of Bisoprolol Fumarate Tablets, withdraw not less than 20 mL of the medium at the specified minute after starting the test, and filter through a membrane filter with a pore size not exceeding 0.45 μ m. Discard the first 10 mL of the filtrate, pipet V mL of the subsequent filtrate, add the dissolution medium to make exactly V' mL so that each mL contains about 2.8 μ g of bisoprolol fumarate $[(C_{18}H_{31}NO_4)_2 \cdot C_4H_4O_4]$ according to the labeled amount, and use this solution as the sample solution. Separately, weigh accurately about 14 mg of bisoprolol fumarate for assay, previously dried in vacuum at 80°C for 5 hours using phosphorus (V) oxide as a desiccant, and dissolve in the dissolution medium to make exactly 100 mL. Pipet 2 mL of this solution, add the dissolution medium to make exactly 100 mL, and use this solution as the standard solution. Perform the test with exactly 50 μ L each of the sample solution and standard solution as directed under Liquid Chromatography <2.01> according to the following conditions, and determine the bisoprolol peak areas, A_T and A_S , of both solutions.

Dissolution rate (%) with respect to the labeled amount of bisoprolol fumarate $[(C_{18}H_{31}NO_4)_2 \cdot C_4H_4O_4]$
 $= M_S \times A_T/A_S \times V'/V \times 1/C \times 18$

M_S : Amount (mg) of bisoprolol fumarate for assay

C: Labeled amount (mg) of bisoprolol fumarate $[(C_{18}H_{31}NO_4)_2 \cdot C_4H_4O_4]$ in 1 tablet

Operating conditions—

Detector, column, column temperature, and flow rate: Proceed as directed in the operating conditions in the Assay.

Mobile phase: Dissolve 4.08 g of potassium dihydrogen phosphate in 1000 mL of water, and adjust to pH 2.5 with phosphoric acid. To 750 mL of this solution add 250 mL of acetonitrile.

System suitability—

System performance: When the procedure is run with 50 μ L of the standard solution under the above operating conditions, the number of theoretical plates and the symmetry factor of the peak of bisoprolol are not less than 3000 and not more than 2.0, respectively.

System repeatability: When the test is repeated 6 times with 50 μ L of the standard solution under the above operating conditions, the relative standard deviation of the peak area of bisoprolol is not more than 2.0%.

Assay Weigh accurately not less than 20 Bisoprolol Fumarate Tablets and powder. Weigh accurately a portion of the powder, equivalent to about 20 mg of bisoprolol fumarate $[(C_{18}H_{31}NO_4)_2 \cdot C_4H_4O_4]$, add exactly 70 mL of a mixture of water and acetonitrile (3:1) and exactly 10 mL of the internal standard solution, shake vigorously for 10

minutes, and add the mixture of water and acetonitrile (3:1) to make 100 mL. Filter this solution through a membrane filter with a pore size not exceeding 0.45 μ m, discard the first 3 mL of the filtrate, and use the subsequent filtrate as the sample solution. Separately, weigh accurately about 20 mg of bisoprolol fumarate for assay, previously dried in vacuum at 80°C for 5 hours using phosphorus (V) oxide as the desiccant, add exactly 10 mL of the internal standard solution, dissolve in the mixture of water and acetonitrile (3:1) to make 100 mL, and use this solution as the standard solution. Perform the test with 20 μ L each of the sample solution and standard solution as directed under Liquid Chromatography <2.01> according to the following conditions, and calculate the ratios, Q_T and Q_S , of the peak area of bisoprolol to that of the internal standard.

Amount (mg) of bisoprolol fumarate $[(C_{18}H_{31}NO_4)_2 \cdot C_4H_4O_4]$
 $= M_S \times Q_T/Q_S$

M_S : Amount (mg) of bisoprolol fumarate for assay

Internal standard solution—A solution of isopropyl parahydroxybenzoate in the mixture of water and acetonitrile (3:1) (1 in 250).

Operating conditions—

Detector: An ultraviolet absorption photometer (wavelength: 225 nm).

Column: A stainless steel column 4.6 mm in inside diameter and 15 cm in length, packed with octylsilanized silica gel for liquid chromatography (5 μ m in particle diameter).

Column temperature: A constant temperature of about 40°C.

Mobile phase: Dissolve 4.08 g of potassium dihydrogen phosphate in 1000 mL of water, and adjust to pH 2.5 with phosphoric acid. To 800 mL of this solution add 200 mL of acetonitrile.

Flow rate: Adjust the flow rate so that the retention time of bisoprolol is about 8 minutes.

System suitability—

System performance: When the procedure is run with 20 μ L of the standard solution under the above operating conditions, fumaric acid, bisoprolol and the internal standard are eluted in this order with the resolution between the peaks of bisoprolol and the internal standard being not less than 12.

System repeatability: When the test is repeated 6 times with 20 μ L of the standard solution under the above operating conditions, the relative standard deviation of the ratio of the peak area of bisoprolol to that of the internal standard is not more than 1.0%.

Containers and storage Containers—Tight containers.

Bleomycin Hydrochloride

ブレオマイシン塩酸塩

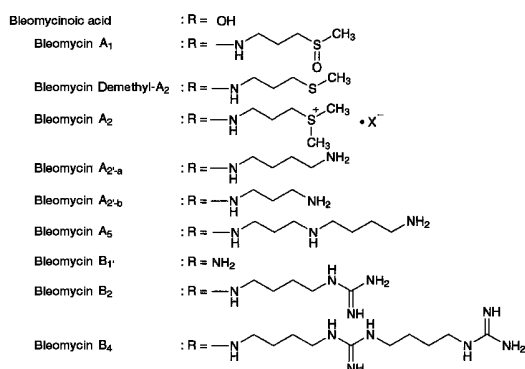
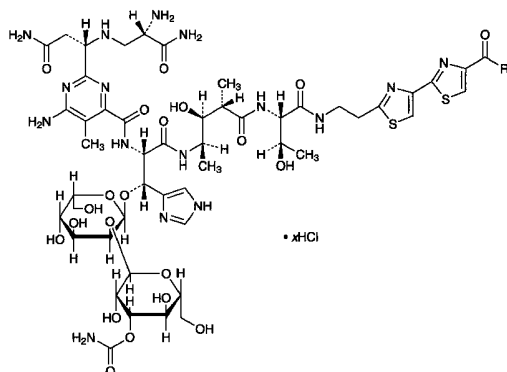

Bleomycinoic Acid

1-Bleomycinoic acid hydrochloride

Bleomycin A₁

N¹-[3-(Methylsulfinyl)propyl]bleomycinamide hydrochloride

Bleomycin Demethyl-A₂

N¹-[3-(Methylsulfanyl)propyl]bleomycinamide hydrochloride

Bleomycin A₂

N¹-[3-(Dimethylsulfonio)propyl]bleomycinamide hydrochloride

Bleomycin A₂-a

N¹-(4-Aminobutyl)bleomycinamide hydrochloride

Bleomycin A₂-b

N¹-(3-Aminopropyl)bleomycinamide hydrochloride

Bleomycin A₅

N¹-{3-[(4-Aminobutyl)amino]propyl}bleomycinamide hydrochloride

Bleomycin B₁

Bleomycinamide hydrochloride

Bleomycin B₂

N¹-(4-Guanidinobutyl)bleomycinamide hydrochloride

Bleomycin B₄

N¹-{4-[3-(4-Guanidinobutyl)guanidino]butyl}-bleomycinamide hydrochloride

[11056-06-7, Bleomycin]

Bleomycin Hydrochloride is the hydrochloride of a mixture of substances having antitumor activity produced by the growth of *Streptomyces verticillus*.

It contains not less than 1400 μg (potency) and not more than 2000 μg (potency) per mg, calculated on the dried basis. The potency of Bleomycin Hydrochloride is expressed as mass (potency) of bleomycin A₂ (C₅₅H₈₄ClN₁₇O₂₁S₃; 1451.00).

Description Bleomycin Hydrochloride occurs as a white to yellowish white powder.

It is freely soluble in water, and slightly soluble in ethanol (95).

It is hygroscopic.

Identification (1) To 4 mg of Bleomycin Hydrochloride add 5 μL of copper (II) sulfate TS, and dissolve in water to make 100 mL. Determine the absorption spectrum of this solution as directed under Ultraviolet-visible Spectrophotometry <2.24>, and compare the spectrum with the Reference Spectrum: both spectra exhibit similar intensities of absorption at the same wavelengths.

(2) Determine the infrared absorption spectrum of Bleomycin Hydrochloride as directed in the potassium bromide disk method under Infrared Spectrophotometry <2.25>, and compare the spectrum with the Reference Spectrum: both spectra exhibit similar intensities of absorption at the same wave numbers.

(3) A solution of Bleomycin Hydrochloride (1 in 100) responds to the Qualitative Tests <1.09> (2) for chloride.

pH <2.54> The pH of a solution obtained by dissolving 0.10 g of Bleomycin Hydrochloride in 20 mL of water is between 4.5 and 6.0.

Content ratio of the active principle Dissolve 10 mg of Bleomycin Hydrochloride in 20 mL of water, and use this solution as the sample solution. Perform the test with 20 μL of the sample solution as directed under Liquid Chromatography <2.01> according to the following conditions, and determine each peak area by the automatic integration method: the peak area of bleomycin A₂ (the first principal peak) is between 55% and 70%, that of bleomycin B₂ (the second principal peak) is between 25% and 32%, the total peak area of bleomycin A₂ and bleomycin B₂ is not less than 85%, the peak area of demethylbleomycin A₂ (a peak having the relative retention time of 1.5 – 2.5 to bleomycin A₂) is not more than 5.5%, and the total area of the rest peaks is not more than 9.5%.

Operating conditions—

Detector: An ultraviolet absorption photometer (wavelength: 254 nm).

Column: A stainless steel column 4.6 mm in inside diameter and 25 cm in length, packed with octadecylsilanized silica gel for liquid chromatography (7 μm in particle diameter).

Column temperature: A constant temperature of about 40°C.

Mobile phase stock solution: Dissolve 0.96 g of sodium pentanesulfonate and 1.86 g of disodium dihydrogen ethylenediamine tetraacetate dihydrate in 1000 mL of water and 5 mL of acetic acid (100), and adjust the pH to 4.3 with ammonia TS.

Mobile phase A: A mixture of the mobile phase stock solution and methanol (9:1).

Mobile phase B: A mixture of the mobile phase stock solution and methanol (3:2).

Flowing of the mobile phase: Control the gradient by mixing the mobile phases A and B as directed in the following

table.

Time after injection of sample (min)	Mobile phase A (vol%)	Mobile phase B (vol%)
0 – 60	100 → 0	0 → 100
60 – 75	0	100

Flow rate: About 1.2 mL per minute.

Time span of measurement: 20 minutes after elution of the peak of demethylbleomycin A₂ beginning after the solvent peak.

System suitability—

System performance: When the procedure is run with 20 μ L of the sample solution under the above operating conditions, bleomycin A₂ and bleomycin B₂ are eluted in this order with the resolution between these peaks being not less than 5.

System repeatability: When the test is repeated 6 times with 20 μ L of the sample solution under the above operating conditions, the relative standard deviation of the peak area of bleomycin A₂ is not more than 2.0%.

Purity (1) Clarity and color of solution—A solution obtained by dissolving 80 mg of Bleomycin Hydrochloride in 4 mL of water is clear and colorless.

(2) Copper—Dissolve exactly 75 mg of Bleomycin Hydrochloride in exactly 10 mL of diluted nitric acid (1 in 100), and use this solution as the sample solution. Separately, to exactly 15 mL of Standard Copper Solution add diluted nitric acid (1 in 100) to make exactly 100 mL, and use this solution as the standard solution. Perform the test with the sample solution and standard solution as directed under Atomic Absorption Spectrophotometry <2.23> according to the following conditions: the absorbance of the sample solution is not more than that of the standard solution (not more than 200 ppm).

Gas: Combustible gas—Acetylene

Supporting gas—Air

Lamp: Copper hollow-cathode lamp

Wavelength: 324.8 nm

Loss on drying <2.41> Not more than 5.0% (60 mg, in vacuum, phosphorus (V) oxide, 60°C, 3 hours). Take the sample to be tested while avoiding moisture absorption.

Assay Perform the test according to the Cylinder-plate method as directed under Microbial Assay for Antibiotics <4.02> according to the following conditions.

(i) Test organism—*Mycobacterium smegmatis* ATCC 607

(ii) Agar medium for seed, base layer and transferring the test organism

Glycerin	10.0 g
Peptone	10.0 g
Meat extract	10.0 g
Sodium chloride	3.0 g
Agar	15.0 g
Water	1000 mL

Mix all the components, and sterilize. Adjust the pH after sterilization to 6.9 – 7.1 with sodium hydroxide TS.

(iii) Liquid media for suspending the test organism

Glycerin	10.0 g
Peptone	10.0 g
Meat extract	10.0 g

Sodium chloride

3.0 g

Water

1000 mL

Mix all the components, and sterilize. Adjust the pH after sterilization to 6.9 – 7.1 with sodium hydroxide TS.

(iv) Preparation of seeded agar layer—Cultivate the test organism on the slant of the agar medium for transferring the test organism at 27°C for 40 to 48 hours, then inoculate the test organism thus obtained in 100 mL of the liquid media for suspending the test organism, cultivate with shaking at between 25°C and 27°C for 5 days, and use this as the suspension of test organism. Store the suspension of test organism at a temperature not exceeding 5°C, and use within 14 days. Add 0.5 mL of the suspension of test organism in 100 mL of the agar medium for seed previously kept at 48°C, mix thoroughly, and use as the seeded agar layer.

(v) Preparation of cylinder-agar plate—Proceed as directed in 1.7. Preparation of cylinder-agar plates under the Microbial Assay for Antibiotics, dispensing 5.0 mL of agar medium for base layer and 8.0 mL of the agar medium for seed into the Petri dish.

(vi) Standard solutions—Weigh accurately an amount of Bleomycin A₂ Hydrochloride RS, previously dried under reduced pressure not exceeding 0.67 kPa at an ordinary temperature for 3 hours, equivalent to about 15 mg (potency), dissolve in 0.1 mol/L phosphate buffer solution, pH 6.8 to make exactly 100 mL, and use this solution as the standard stock solution. Keep the standard stock solution at 5°C or below, and use within 30 days. Take exactly a suitable amount of the standard stock solution before use, add 0.1 mol/L phosphate buffer solution, pH 6.8 to make solutions so that each mL contains 30 μ g (potency) and 15 μ g (potency), and use these solutions as the high concentration standard solution and low concentration standard solution, respectively.

(vii) Sample solutions—Weigh accurately an amount of Bleomycin Hydrochloride, equivalent to about 15 mg (potency), and dissolve in 0.1 mol/L phosphate buffer solution, pH 6.8 to make exactly 100 mL. Take exactly a suitable amount of this solution, add 0.1 mol/L phosphate buffer solution, pH 6.8 to make solutions so that each mL contains 30 μ g (potency) and 15 μ g (potency), and use these solutions as the high concentration sample solution and low concentration sample solution, respectively.

Containers and storage Containers—Tight containers.

Bleomycin Sulfate

ブレオマイシン硫酸塩

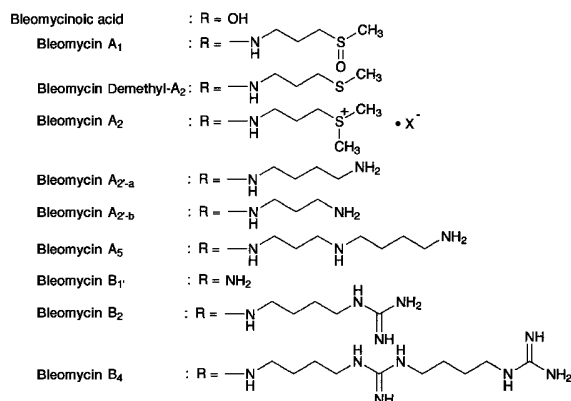
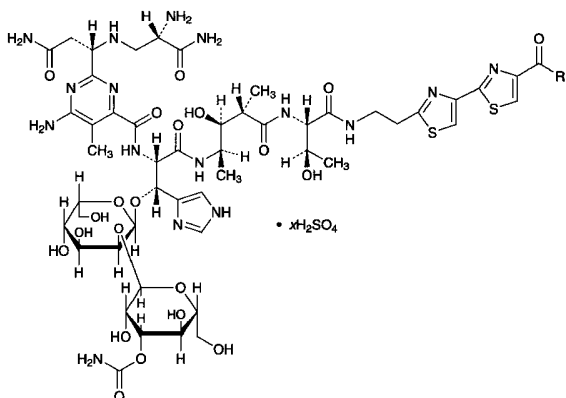

Bleomycinoic Acid

1-Bleomycinoic acid sulfate

Bleomycin A₁

*N*¹-[3-(Methylsulfinyl)propyl]bleomycinamide sulfate

Bleomycin Demethyl-A₂

*N*¹-[3-(Methylsulfanyl)propyl]bleomycinamide sulfate

Bleomycin A₂

*N*¹-[3-(Dimethylsulfonium)propyl]bleomycinamide sulfate

Bleomycin A_{2'-a}

*N*¹-(4-Aminobutyl)bleomycinamide sulfate

Bleomycin A_{2'-b}

*N*¹-(3-Aminopropyl)bleomycinamide sulfate

Bleomycin A₅

*N*¹-{3-[4-(4-Aminobutyl)amino]propyl}bleomycinamide sulfate

Bleomycin B_{1'}

Bleomycinamide sulfate

Bleomycin B₂

*N*¹-(4-Guanidinobutyl)bleomycinamide sulfate

Bleomycin B₄

*N*¹-{4-[3-(4-Guanidinobutyl)guanidino]butyl}-

bleomycinamide sulfate

[9041-93-4, Bleomycin Sulfate]

Bleomycin Sulfate is the sulfate of a mixture of substances having antitumor activity produced by the growth of *Streptomyces verticillus*.

It contains not less than 1400 μg (potency) and not

more than 2000 μg (potency) per mg, calculated on the dried basis. The potency of Bleomycin Sulfate is expressed as mass (potency) of bleomycin A₂ (C₅₅H₈₄ClN₁₇O₂₁S₃; 1451.00).

Description Bleomycin Sulfate occurs as a white to yellowish white powder.

It is freely soluble in water, and slightly soluble in ethanol (95).

It is hygroscopic.

Identification (1) To 4 mg of Bleomycin Sulfate add 5 μL of copper (II) sulfate TS, and dissolve in water to make 100 mL. Determine the absorption spectrum of this solution as directed under Ultraviolet-visible Spectrophotometry <2.24>, and compare the spectrum with the Reference Spectrum: both spectra exhibit similar intensities of absorption at the same wavelengths.

(2) Determine the infrared absorption spectrum of Bleomycin Sulfate as directed in the potassium bromide disk method under Infrared Spectrophotometry <2.25>, and compare the spectrum with the Reference Spectrum: both spectra exhibit similar intensities of absorption at the same wave numbers.

(3) A solution of Bleomycin Sulfate (1 in 200) responds to the Qualitative Tests <1.09> (1) and (2) for sulfate.

pH <2.54> The pH of a solution obtained by dissolving 10 mg of Bleomycin Sulfate in 20 mL of water is between 4.5 and 6.0.

Content ratio of the active principle Dissolve 10 mg of Bleomycin Sulfate in 20 mL of water, and use this solution as the sample solution. Perform the test with 20 μL of the sample solution as directed under Liquid Chromatography <2.01> according to the following conditions, and determine each peak area by the automatic integration method: the peak area of bleomycin A₂ (the first principal peak) is between 55% and 70%, that of bleomycin B₂ (the second principal peak) is between 25% and 32%, the total peak area of bleomycin A₂ and bleomycin B₂ is not less than 85%, the peak area of demethylbleomycin A₂ (a peak having the relative retention time of 1.5 – 2.5 against bleomycin A₂) is not more than 5.5%, and the total area of the rest peaks is not more than 9.5%.

Operating conditions—

Detector: An ultraviolet absorption photometer (wavelength: 254 nm).

Column: A stainless steel column 4.6 mm in inside diameter and 25 cm in length, packed with octadecylsilanized silica gel for liquid chromatography (7 μm in particle diameter).

Column temperature: A constant temperature of about 40°C.

Mobile phase stock solution: Dissolve 0.96 g of sodium 1-pentanesulfonate and 1.86 g of disodium dihydrogen ethylenediamine tetraacetate dihydrate in 1000 mL of water and 5 mL of acetic acid (100), and adjust the pH to 4.3 with ammonia TS.

Mobile phase A: A mixture of the mobile phase stock solution and methanol (9:1).

Mobile phase B: A mixture of the mobile phase stock solution and methanol (3:2).

Flowing of the mobile phase: Control the gradient by mixing the mobile phases A and B as directed in the following table.

Time after injection of sample (min)	Mobile phase A (vol%)	Mobile phase B (vol%)
0 – 60	100 → 0	0 → 100
60 – 75	0	100

Flow rate: About 1.2 mL/min

Time span of measurement: Twenty minutes after elution of the peak of demethylbleomycin A₂ beginning after the solvent peak.

System suitability—

System performance: When the procedure is run with 20 μL of the sample solution under the above operating conditions, bleomycin A₂ and bleomycin B₂ are eluted in this order with the resolution between these peaks being not less than 5.

System repeatability: When the test is repeated 6 times with 20 μL of the sample solution under the above operating conditions, the relative standard deviation of the peak area of bleomycin A₂ is not more than 2.0%.

Purity (1) Clarity and color of solution—A solution obtained by dissolving 80 mg of Bleomycin Sulfate in 4 mL of water is clear and colorless.

(2) Copper—Dissolve exactly 75 mg of Bleomycin Sulfate in 10 mL of diluted nitric acid (1 in 100), and use this solution as the sample solution. Separately, to exactly 15 mL of Standard Copper Solution add diluted nitric acid (1 in 100) to make exactly 100 mL, and use this solution as the standard solution. Perform the test with the sample solution and standard solution as directed under Atomic Absorption Spectrophotometry <2.23> according to the following conditions: the absorbance of the sample solution is not more than that of the standard solution (not more than 200 ppm).

Gas: Combustible gas—Acetylene

Supporting gas—Air

Lamp: Copper hollow-cathode lamp

Wavelength: 324.8 nm

Loss on drying <2.41> Not more than 3.0% (60 mg, in vacuum, phosphorus (V) oxide, 60°C, 3 hours). Take the sample to be tested while avoiding moisture absorption.

Assay Perform the test according to the Cylinder-plate method as directed under Microbial Assay for Antibiotics <4.02> according to the following conditions.

(i) Test organism—*Mycobacterium smegmatis* ATCC 607

(ii) Agar medium for seed, base layer and transferring the test organism

Glycerin	10.0 g
Peptone	10.0 g
Meat extract	10.0 g
Sodium chloride	3.0 g
Agar	15.0 g
Water	1000 mL

Mix all the components and sterilize. Adjust the pH after sterilization to 6.9 – 7.1 with sodium hydroxide TS.

(iii) Liquid media for suspending the test organism

Glycerin	10.0 g
Peptone	10.0 g
Meat extract	10.0 g
Sodium chloride	3.0 g
Water	1000 mL

Mix all the components and sterilize. Adjust the pH after sterilization to 6.9 – 7.1 with sodium hydroxide TS.

(iv) Preparation of seeded agar layer—Cultivate the test organism on the slant of the agar medium for transferring the test organism at 27°C for 40 to 48 hours, then inoculate the test organism thus obtained in 100 mL of the liquid media for suspending the test organism, cultivate with shaking at between 25°C and 27°C for 5 days, and use this as the suspension of test organism. Store the suspension of test organism at a temperature not exceeding 5°C, and use within 14 days. Add 0.5 mL of the suspension of test organism in 100 mL of the agar medium for seed previously kept at 48°C, mix thoroughly, and use as the seeded agar layer.

(v) Preparation of cylinder-agar plate—Proceed as directed in 1.7. Preparation of cylinder-agar plates under the Microbial Assay for Antibiotics, dispensing 5.0 mL of agar medium for base layer and 8.0 mL of the agar medium for seed into the Petri dish.

(vi) Standard solutions—Weigh accurately an amount of Bleomycin A₂ Hydrochloride RS, previously dried under reduced pressure not exceeding 0.67 kPa at an ordinary temperature for 3 hours, equivalent to about 15 mg (potency), dissolve in 0.1 mol/L phosphate buffer solution, pH 6.8 to make exactly 100 mL, and use this solution as the standard stock solution. Keep the standard stock solution at 5°C or below, and use within 30 days. Take exactly a suitable amount of the standard stock solution before use, add 0.1 mol/L phosphate buffer solution, pH 6.8 to make solutions so that each mL contains 30 μg (potency) and 15 μg (potency), and use these solutions as the high concentration standard solution and low concentration standard solution, respectively.

(vii) Sample solutions—Weigh accurately an amount of Bleomycin Sulfate, equivalent to about 15 mg (potency), dissolve in 0.1 mol/L phosphate buffer solution, pH 6.8 to make exactly 100 mL. Take exactly a suitable amount of this solution, add 0.1 mol/L phosphate buffer solution, pH 6.8 to make solutions so that each mL contains 30 μg (potency) and 15 μg (potency), and use these solutions as the high concentration sample solution and low concentration sample solution, respectively.

Containers and storage Containers—Tight containers.

Boric Acid

木ウ酸

H₃BO₃: 61.83

Boric Acid, when dried, contains not less than 99.5% of H₃BO₃.

Description Boric Acid occurs as colorless or white crystals or crystalline powder. It is odorless, and has a slight, characteristic taste.

It is freely soluble in warm water, in hot ethanol (95) and in glycerin, soluble in water and in ethanol (95), and practically insoluble in diethyl ether.

The pH of a solution of Boric Acid (1 in 20) is between 3.5 and 4.1.

Identification A solution of Boric Acid (1 in 20) responds

to the Qualitative Tests <1.09> for borate.

Purity (1) Clarity and color of solution—Dissolve 1.0 g of Boric Acid in 25 mL of water or in 10 mL of hot ethanol (95): the solution is clear and colorless.

(2) Heavy metals <1.07>—Proceed with 2.0 g of Boric Acid according to Method 1, and perform the test. Prepare the control solution with 2.0 mL of Standard Lead Solution (not more than 10 ppm).

(3) Arsenic <1.11>—Prepare the test solution with 0.40 g of Boric Acid according to Method 1, and perform the test (not more than 5 ppm).

Loss on drying <2.41> Not more than 0.5% (2 g, silica gel, 5 hours).

Assay Weigh accurately about 1.5 g of Boric Acid, previously dried, add 15 g of D-sorbitol and 50 mL of water, and dissolve by warming. After cooling, titrate <2.50> with 1 mol/L sodium hydroxide VS (indicator: 2 drops of phenolphthalein TS).

Each mL of 1 mol/L sodium hydroxide VS
= 61.83 mg of H₃BO₃

Containers and storage Containers—Well-closed containers.

Freeze-dried Botulism Antitoxin, Equine

乾燥ボツリヌスウマ抗毒素

Freeze-dried Botulism Antitoxin, Equine, is a preparation for injection which is dissolved before use.

It contains botulism antitoxin type A, botulism antitoxin type B, botulism antitoxin type E and botulism antitoxin type F in immunoglobulin of horse origin. It may contain one, two or three of these four antitoxins.

It conforms to the requirements of Freeze-dried Botulism Antitoxin, Equine, in the Minimum Requirements for Biological Products.

Description Freeze-dried Botulism Antitoxin, Equine, becomes a colorless or yellow-brown, clear liquid or a slightly white-turbid liquid on the addition of solvent.

Bromazepam

ブロマゼパム

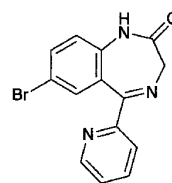

C₁₄H₁₀BrN₃O: 316.15

7-Bromo-5-(pyridin-2-yl)-1,3-dihydro-2H-1,4-benzodiazepin-2-one

[1812-30-2]

Bromazepam, when dried, contains not less than 99.0% and not more than 101.0% of C₁₄H₁₀BrN₃O.

Description Bromazepam occurs as white to light yellowish white crystals or crystalline powder.

It is freely soluble in acetic acid (100), slightly soluble in methanol, in ethanol (99.5) and in acetone, and practically insoluble in water.

Melting point: about 245°C (with decomposition).

Identification (1) Determine the absorption spectrum of a solution of Bromazepam in ethanol (99.5) (1 in 200,000) as directed under Ultraviolet-visible Spectrophotometry <2.24>, and compare the spectrum with the Reference Spectrum: both spectra exhibit similar intensities of absorption at the same wavelengths.

(2) Determine the infrared absorption spectrum of Bromazepam, previously dried, as directed in the potassium bromide disk method under Infrared Spectrophotometry <2.25>, and compare the spectrum with the Reference Spectrum: both spectra exhibit similar intensities of absorption at the same wave numbers.

Purity (1) Heavy metals <1.07>—Proceed with 1.0 g of Bromazepam in a platinum crucible according to Method 4, and perform the test. Prepare the control solution with 2.0 mL of Standard Lead Solution (not more than 20 ppm).

(2) Related substances—Dissolve 50 mg of Bromazepam in 5 mL of a mixture of acetone and methanol (3:2), and use this solution as the sample solution. Pipet 1 mL of the sample solution, and add the mixture of acetone and methanol (3:2) to make exactly 50 mL. Pipet 5 mL of this solution, add the mixture of acetone and methanol (3:2) to make exactly 50 mL, and use this solution as the standard solution. Perform the test with these solutions as directed under Thin-layer Chromatography <2.03>. Spot 20 μL each of the sample solution and standard solution on a plate of silica gel with fluorescent indicator for thin-layer chromatography. Develop the plate with a mixture of ethyl acetate, ammonia solution (28) and ethanol (99.5) (38:1:1) to a distance of about 12 cm, and air-dry the plate. Examine under ultraviolet light (main wavelength: 254 nm): the spots other than the principal spot from the sample solution and the spot of the starting point are not more than 2, and not more intense than the spot from the standard solution.

Loss on drying <2.41> Not more than 0.20% (1 g, 105°C, 4 hours).

Residue on ignition <2.44> Not more than 0.1% (1 g).

Assay Weigh accurately about 0.4 g of Bromazepam, previously dried, dissolve in 80 mL of acetic acid (100), and titrate <2.50> with 0.1 mol/L perchloric acid VS (potentiometric titration). Perform a blank determination, and make any necessary correction.

Each mL of 0.1 mol/L perchloric acid VS
= 31.62 mg of $C_{14}H_{10}BrN_3O$

Containers and storage Containers—Well-closed containers.

Bromhexine Hydrochloride

ブロムヘキシン塩酸塩

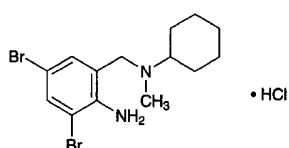

$C_{14}H_{20}Br_2N_2 \cdot HCl$: 412.59

2-Amino-3,5-dibromo-*N*-cyclohexyl-*N*-methylbenzylamine monohydrochloride
[611-75-6]

Bromhexine Hydrochloride, when dried, contains not less than 98.5% of $C_{14}H_{20}Br_2N_2 \cdot HCl$.

Description Bromhexine Hydrochloride occurs as white crystals or crystalline powder.

It is freely soluble in formic acid, sparingly soluble in methanol, and slightly soluble in water and in ethanol (95).

The pH of its saturated solution is between 3.0 and 5.0.

Melting point: about 239°C (with decomposition).

Identification (1) Dissolve 3 mg of Bromhexine Hydrochloride in 0.01 mol/L hydrochloric acid TS to make 100 mL. Determine the absorption spectrum of the solution as directed under Ultraviolet-visible Spectrophotometry <2.24>, and compare the spectrum with the Reference Spectrum: both spectra exhibit similar intensities of absorption at the same wavelengths.

(2) Determine the infrared absorption spectrum of Bromhexine Hydrochloride as directed in the potassium bromide disk method under Spectrophotometry <2.25>, and compare the spectrum with the Reference Spectrum: both spectra exhibit similar intensities of absorption at the same wave numbers.

(3) Add 20 mL of water to 1 g of Bromhexine Hydrochloride. After thorough shaking, add 3 mL of sodium hydroxide TS, and extract with four 20-mL portions of diethyl ether. Neutralize the water layer with dilute nitric acid: the solution responds to the Qualitative Tests <1.09> (2) for chloride.

Purity (1) Heavy metals <1.07>—Proceed with 2.0 g of Bromhexine Hydrochloride according to Method 2, and perform the test. Prepare the control solution with 2.0 mL of Standard Lead Solution (not more than 10 ppm).

(2) Related substances—Conduct this procedure without exposure to daylight, using light-resistant vessels. Dissolve

50 mg of Bromhexine Hydrochloride in 10 mL of methanol, and use this solution as the sample solution. Pipet 1 mL of the sample solution, and add the mobile phase to make exactly 20 mL. Pipet 1 mL of this solution, add the mobile phase to make exactly 25 mL, and use this solution as the standard solution. Perform the test with exactly 5 μ L each of the sample solution and standard solution as directed under Liquid Chromatography <2.01> according to the following conditions, and determine each peak area by the automatic integration method: each peak area other than bromhexine is not larger than the peak area of bromhexine of the standard solution.

Operating conditions—

Detector: An ultraviolet absorption photometer (wavelength: 245 nm).

Column: A stainless steel column about 5 mm in inside diameter and about 15 cm in length, packed with octadecylsilylated silica gel for liquid chromatography (5 μ m in particle diameter).

Column temperature: A constant temperature of about 40°C.

Mobile phase: Dissolve 1.0 g of potassium dihydrogen phosphate in 900 mL of water, adjust the pH to 7.0 with 0.5 mol/L sodium hydroxide TS, and add water to make 1000 mL. To 200 mL of this solution add 800 mL of acetonitrile.

Flow rate: Adjust the flow rate so that the retention time of bromhexine is about 6 minutes.

Selection of column: To 0.05 g of bamethane sulfate add 0.5 mL of the sample solution, and add the mobile phase to make 10 mL. Proceed with 5 μ L of this solution under the above operating conditions, and calculate the resolution. Use a column giving elution of bamethane and bromhexine in this order with the resolution between these peaks being not less than 7.

Detection sensitivity: Adjust the detection sensitivity so that the peak height of bromhexine from 5 μ L of the standard solution is between 5 mm and 15 mm.

Time span of measurement: About 2 times as long as the retention time of bromhexine beginning after the solvent peak.

Loss on drying <2.41> Not more than 0.5% (1 g, 105°C, 4 hours).

Residue on ignition <2.44> Not more than 0.1% (1 g).

Assay Weigh accurately about 0.5 g of Bromhexine Hydrochloride, previously dried, dissolve in 2 mL of formic acid, add 60 mL of acetic anhydride, and warm in a water bath at 50°C for 15 minutes. After cooling, titrate <2.50> with 0.1 mol/L perchloric acid VS until the color of the solution changes from purple through blue-green to yellow-green (indicator: 2 drops of crystal violet TS). Perform a blank determination, and make any necessary correction.

Each mL of 0.1 mol/L perchloric acid VS
= 41.26 mg of $C_{14}H_{20}Br_2N_2 \cdot HCl$

Containers and storage Containers—Well-closed containers.

Storage—Light-resistant.

Bromocriptine Mesilate

ブロモクリプチンメシル酸塩

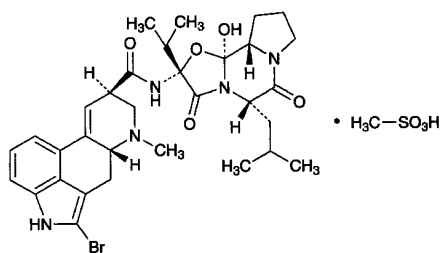

$C_{32}H_{40}BrN_5O_5 \cdot CH_4O_3S$: 750.70
 (5'S)-2-Bromo-12'-hydroxy-2'-(1-methylethyl)-5'-
 (2-methylpropyl)ergotaman-3',6',18-trione
 monomethanesulfonate
 [22260-51-1]

Bromocriptine Mesilate contains not less than 98.0% of $C_{32}H_{40}BrN_5O_5 \cdot CH_4O_3S$, calculated on the dried basis.

Description Bromocriptine Mesilate occurs as a white to pale yellowish white or pale brownish white, crystalline powder. It is odorless, or has a faint characteristic odor.

It is very soluble in acetic acid (100), freely soluble in methanol, sparingly soluble in ethanol (95), very slightly soluble in acetic anhydride, in dichloromethane and in chloroform, and practically insoluble in water and in diethyl ether.

It is gradually colored by light.

Identification (1) Dissolve 2 mg of Bromocriptine Mesilate in 1 mL of methanol, add 2 mL of 4-dimethylaminobenzaldehyde-ferric chloride TS, and shake: a purplish blue color develops.

(2) Determine the absorption spectrum of a solution of Bromocriptine Mesilate in methanol (3 in 100,000) as directed under Ultraviolet-visible Spectrophotometry <2.24>, and compare the spectrum with the Reference Spectrum: both spectra exhibit similar intensities of absorption at the same wavelengths.

(3) Determine the infrared absorption spectrum of Bromocriptine Mesilate as directed in the paste method under Infrared Spectrophotometry <2.25>, and compare the spectrum with the Reference Spectrum: both spectra exhibit similar intensities of absorption at the same wave numbers.

(4) Perform the test with Bromocriptine Mesilate as directed under Flame Coloration Test <1.04> (2): a green color appears.

Optical rotation <2.49> $[\alpha]_D^{20}$: +95 – +105° [0.1 g, calculated on the dried basis, a mixture of methanol and dichloromethane (1:1), 10 mL, 100 mm].

Purity (1) Clarity and color of solution—Dissolve 0.10 g of Bromocriptine Mesilate in 10 mL of methanol: the solution is clear, and has no more color than the following control solution.

Control solution: To 2.5 mL of Cobalt (II) Chloride CS, 6.0 mL of Iron (III) Chloride CS and 1.0 mL of Copper (II) Sulfate CS add diluted hydrochloric acid (1 in 40) to make exactly 100 mL.

(2) Heavy metals <1.07>—Proceed with 1.0 g of Bromocriptine Mesilate according to Method 2, and perform the test. Prepare the control solution with 2.0 mL of Standard Lead Solution (not more than 20 ppm).

(3) Related substances—Conduct this procedure without exposure to daylight, using light-resistant vessels. Dissolve 0.10 g of Bromocriptine Mesilate in 10 mL of a mixture of methanol and chloroform (1:1), and use this solution as the sample solution. Pipet 1 mL of the sample solution, add a mixture of methanol and chloroform (1:1) to make exactly 200 mL, and use this solution as the standard solution (1). Pipet 10 mL of the standard solution (1), add a mixture of methanol and chloroform (1:1) to make exactly 20 mL, and use this solution as the standard solution (2). Perform the test with these solutions as directed under Thin-layer Chromatography <2.03>. Spot 10 μ L each of the sample solution and standard solutions (1) and (2), as a band with 1 cm in width, on a plate of silica gel for thin-layer chromatography. Develop the plate immediately with a mixture of dichloromethane, 1,4-dioxane, ethanol (95) and ammonia solution (28) (1800:150:50:1) to a distance of about 10 cm, and dry the plate under reduced pressure for 30 minutes. Spray evenly Dragendorff's TS for spraying on the plate, then spray evenly hydrogen peroxide TS, cover the plate with a glass plate, and examine: the spots other than the principal spot from the sample solution are not more intense than the spot from the standard solution (1), and the spot other than the principal spot, which is more intense than the spot from the standard solution (2), is not more than one.

Loss on drying <2.41> Not more than 3.0% (1 g, in vacuum at a pressure not exceeding 0.67 kPa, 80°C, 5 hours).

Residue on ignition <2.44> Not more than 0.1% (1 g).

Assay Weigh accurately about 0.6 g of Bromocriptine Mesilate, dissolve in 80 mL of a mixture of acetic anhydride and acetic acid (100) (7:1), and titrate <2.50> with 0.1 mol/L perchloric acid VS (potentiometric titration). Perform a blank determination, and make any necessary correction.

Each mL of 0.1 mol/L perchloric acid VS
 = 75.07 mg of $C_{32}H_{40}BrN_5O_5 \cdot CH_4O_3S$

Containers and storage Containers—Tight containers.

Storage—Light-resistant, and not exceeding –18°C.

Bromovalerylurea

ブロモバレリル尿素

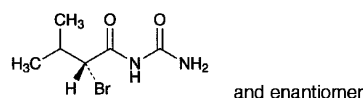

$C_6H_{11}BrN_2O_2$: 223.07
 (2RS)-(2-Bromo-3-methylbutanoyl)urea
 [496-67-3]

Bromovalerylurea, when dried, contains not less than 98.0% of $C_6H_{11}BrN_2O_2$.

Description Bromovalerylurea occurs as colorless or white crystals or crystalline powder. It is odorless, and has a slightly bitter taste.

It is soluble in ethanol (95), sparingly soluble in diethyl ether, and very slightly soluble in water.

It dissolves in sulfuric acid, in nitric acid and in hydrochloric acid, and precipitates are produced on the addition of water.

It dissolves in sodium hydroxide TS.

Identification (1) Boil 0.2 g of Bromovalerylurea with 5 mL of a solution of sodium hydroxide (1 in 10): the gas evolved changes moistened red litmus paper to blue. Boil this solution with an excess of dilute sulfuric acid: the odor of valeric acid is perceptible.

(2) To 0.1 g of Bromovalerylurea add 0.5 g of anhydrous sodium carbonate, and decompose thoroughly by gentle heating. Dissolve the residue in 5 mL of hot water, cool, acidify with acetic acid (31), and filter: the filtrate responds to the Qualitative Tests <1.09> (2) for bromide.

Melting point <2.60> 151 – 155°C

Purity (1) Acidity or alkalinity—To 1.5 g of Bromovalerylurea add 30 mL of water, shake for 5 minutes, and filter: the filtrate is neutral.

(2) Chloride <1.03>—Perform the test with a 10-mL portion of the filtrate obtained in (1). Prepare the control solution with 0.40 mL of 0.01 mol/L hydrochloric acid VS (not more than 0.028%).

(3) Sulfate <1.14>—Perform the test with 10 mL of the filtrate obtained in (1). Prepare the control solution with 0.40 mL of 0.005 mol/L sulfuric acid VS (not more than 0.038%).

(4) Heavy metals <1.07>—Proceed with 2.0 g of Bromovalerylurea according to Method 2, and perform the test. Prepare the control solution with 2.0 mL of Standard Lead Solution (not more than 10 ppm).

(5) Arsenic <1.11>—Dissolve 0.5 g of Bromovalerylurea in 5 mL of sodium hydroxide TS, use this solution as the test solution, and perform the test (not more than 4 ppm).

(6) Readily carbonizable substances <1.15>—Perform the test with 0.5 g of Bromovalerylurea: the solution is not more colored than Matching Fluid A.

Loss on drying <2.41> Not more than 0.5% (1 g, 80°C, 2 hours).

Residue on ignition <2.44> Not more than 0.1% (1 g).

Assay Weigh accurately about 0.4 g of Bromovalerylurea, previously dried, in a 300-mL conical flask, add 40 mL of sodium hydroxide TS, and boil gently for 20 minutes under a reflux condenser. Cool, wash the lower part of the reflux condenser and the mouth of the flask with 30 mL of water, and combine the washings with the solution in the conical flask. Add 5 mL of nitric acid and exactly 30 mL of 0.1 mol/L silver nitrate VS, and titrate <2.50> the excess silver nitrate with 0.1 mol/L ammonium thiocyanate VS (indicator: 2 mL of ammonium iron (III) sulfate TS). Perform a blank determination.

$$\begin{aligned} \text{Each mL of 0.1 mol/L silver nitrate VS} \\ = 22.31 \text{ mg of } C_7H_{13}BrN_2O_2 \end{aligned}$$

Containers and storage Containers—Well-closed containers.

Bucillamine

ブシラミン

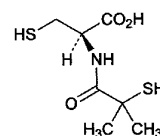

$C_7H_{13}NO_3S_2$; 223.31

(2*R*)-2-(2-Methyl-2-sulfanylpropanoylamino)-3-sulfanylpropanoic acid
[65002-17-7]

Bucillamine, when dried, contains not less than 98.5% and not more than 101.0% of $C_7H_{13}NO_3S_2$.

Description Bucillamine occurs as white, crystals or crystalline powder.

It is freely soluble in methanol and in ethanol (95), and slightly soluble in water.

Identification (1) To 5 mL of a solution of Bucillamine (1 in 250) add 2 mL of sodium hydroxide TS and 2 drops of sodium pentacyanonitrosylferrate (III) TS: the solution reveals a red-purple color.

(2) Determine the infrared absorption spectrum of Bucillamine as directed in the potassium bromide disk method under Infrared Spectrophotometry <2.25>, and compare the spectrum with the Reference Spectrum: both spectra exhibit similar intensities of absorption at the same wave numbers.

Optical rotation <2.49> $[\alpha]_D^{20}$: +33.0 – +36.5° (after drying, 2 g, ethanol (95), 50 mL, 100 mm).

Melting point <2.60> 136 – 140°C

Purity (1) Heavy metals <1.07>—Proceed with 1.0 g of Bucillamine according to Method 2, and perform the test. Prepare the control solution with 2.0 mL of Standard Lead Solution (not more than 20 ppm).

(2) Arsenic <1.11>—Prepare the test solution with 1.0 g of Bucillamine according to Method 3, and perform the test (not more than 2 ppm).

(3) Related substances—Dissolve 60 mg of Bucillamine in 20 mL of a mixture of water and methanol (1:1), and use this solution as the sample solution. Pipet 3 mL of the sample solution, add the mixture of water and methanol (1:1) to make exactly 200 mL, and use this solution as the standard solution. Immediately perform the test with exactly 20 μ L each of the sample solution and standard solution as directed under Liquid Chromatography <2.01> according to the following conditions, and determine each peak area by the automatic integration method: the peak areas of related substances, having the relative retention time of about 2.3 and 3.1 with respect to the peak of bucillamine, obtained from the sample solution are not larger than 8/15 times and 2/5 times the peak area of bucillamine from the standard solution, respectively, and the area of the peak other than the peaks of bucillamine and two of the related substances mentioned above from the sample solution is not larger than 1/5 times the peak area of bucillamine from the standard solution. The total area of the peaks other than bucillamine from the sample solution is not larger than the peak area of bucil-

lamine from the standard solution.

Operating conditions—

Detector: An ultraviolet absorption photometer (wavelength: 254 nm).

Column: A stainless steel column 6.0 mm in inside diameter and 15 cm in length, packed with octadecylsilanized silica gel for liquid chromatography (5 μ m in particle diameter).

Column temperature: A constant temperature of about 40°C.

Mobile phase: A mixture of 0.01 mol/L citric acid TS and methanol (1:1).

Flow rate: Adjust the flow rate so that the retention time of bucillamine is about 5 minutes.

Time span of measurement: About 7 times as long as the retention time of bucillamine beginning after the solvent peak.

System suitability—

Test for required detectability: To exactly 1 mL of the standard solution add the mixture of water and methanol (1:1) to make exactly 10 mL. Confirm that the peak area of bucillamine obtained with 20 μ L of this solution is equivalent to 7 to 13% of that obtained with 20 μ L of the standard solution.

System performance: Dissolve 0.10 g of bucillamine and 10 mg of 4-fluorobenzoic acid in 100 mL of methanol. To 10 mL of this solution add water to make exactly 50 mL. When the procedure is run with 20 μ L of this solution under the above operating conditions, bucillamine and 4-fluorobenzoic acid are eluted in this order with the resolution between these peaks being not less than 3.

System repeatability: When the test is repeated 6 times with 20 μ L of the standard solution under the above operating conditions, the relative standard deviation of the peak area of bucillamine is not more than 2.0%.

Loss on drying <2.41> Not more than 0.5% (1 g, in vacuum, phosphorus (V) oxide, 60°C, 6 hours).

Residue on ignition <2.44> Not more than 0.1% (1 g).

Assay Weigh accurately about 0.25 g of Bucillamine, dissolve in 35 mL of methanol, add 15 mL of water, and titrate <2.50> with 0.05 mol/L iodine VS (potentiometric titration). Perform a blank determination in the same manner, and make any necessary correction.

$$\begin{aligned} \text{Each mL of 0.05 mol/L iodine VS} \\ = 11.17 \text{ mg of } C_7H_{13}NO_3S_2 \end{aligned}$$

Containers and storage Containers—Tight containers.

Bucillamine Tablets

ブシラミン錠

Bucillamine Tablets contain not less than 95.0% and not more than 105.0% of the labeled amount of bucillamine ($C_7H_{13}NO_3S_2$; 223.31).

Method of preparation Prepare as directed under Tablets, with Bucillamine.

Identification (1) To a quantity of powdered Bucillamine Tablets, equivalent to 0.1 g of Bucillamine according to the labeled amount, add 0.1 g of sodium hydrogen carbonate

and 10 mL of water, shake well, filter, and add 1 or 2 drops of ninhydrin TS to the filtrate: it exhibits a red-brown color.

(2) To a quantity of powdered Bucillamine Tablets, equivalent to 0.1 g of Bucillamine according to the labeled amount, add 25 mL of water, shake well, and filter. To 5 mL of the filtrate, add 2 mL of dilute sodium hydroxide TS and 1 or 2 drops of sodium pentacyanonitrosylferrate (III) TS: it exhibits a red-purple color.

Uniformity of dosage units <6.02>—Perform the test according to the following method: it meets the requirement of the Content uniformity test.

Store the sample solution and standard solution in a cold place until performing the measurements. Take 1 tablet of Bucillamine Tablets, add exactly 1 mL of the internal standard solution per 0.1 g of bucillamine ($C_7H_{13}NO_3S_2$), then add 3 mL of water and 6 mL of methanol per 0.1 g of bucillamine ($C_7H_{13}NO_3S_2$), and stir well until the tablet completely disintegrated. To 1 mL of this solution add the mobile phase to make 25 mL, filter through a membrane filter with a pore size not exceeding 0.45 μ m, and use the filtrate as the sample solution. Then, proceed as directed in the Assay.

$$\begin{aligned} \text{Amount (mg) of bucillamine } (C_7H_{13}NO_3S_2) \\ = M_S \times Q_T/Q_S \times C \times 1/200 \end{aligned}$$

M_S : Amount (mg) of bucillamine for assay

C : Labeled amount (mg) of bucillamine ($C_7H_{13}NO_3S_2$) in 1 tablet

Internal standard solution—A solution of 4-fluorobenzoic acid in methanol (1 in 100).

Dissolution <6.10>—When the test is performed at 50 revolutions per minute according to the Paddle method, using 900 mL of water as the dissolution medium, the dissolution rate in 30 minutes of Bucillamine Tablets is not less than 80%.

Store the sample solution and standard solution in a cold place until performing the measurements. Start the test with 1 tablet of Bucillamine Tablets, withdraw not less than 20 mL of the medium at the specified minute after starting the test, and filter through a membrane filter with a pore size not exceeding 0.45 μ m. Discard the first 10 mL of the filtrate, and use the subsequent filtrate as the sample solution. Separately, weigh accurately an amount of bucillamine for assay equivalent to the labeled amount of the tablet, previously dried in vacuum at 60°C for 6 hours using phosphorus (V) oxide as a desiccant, and dissolve in methanol to make exactly 10 mL. Pipet 1 mL of this solution, add water to make exactly 100 mL, and use this solution as the standard solution. Perform the test with exactly 20 μ L each of the sample solution and standard solution as directed under Liquid Chromatography <2.01> according to the following conditions, and determine the bucillamine peak areas, A_T and A_S , of both solutions.

$$\begin{aligned} \text{Dissolution rate (\%)} \text{ with respect to the labeled amount} \\ \text{of bucillamine } (C_7H_{13}NO_3S_2) \\ = M_S \times A_T/A_S \times 1/C \times 90 \end{aligned}$$

M_S : Amount (mg) of bucillamine for assay

C : Labeled amount (mg) of bucillamine ($C_7H_{13}NO_3S_2$) in 1 tablet

Operating conditions—

Detector, column, and column temperature: Proceed as directed in the operating conditions in the Assay.

Mobile phase: A mixture of diluted phosphoric acid (1 in 1000) and methanol (11:9).

Flow rate: Adjust the flow rate so that the retention time of bucillamine is about 4 minutes.

System suitability—

System performance: When the procedure is run with 20 μL of the standard solution under the above operating conditions, the number of theoretical plates and the symmetry factor of the peak of bucillamine are not less than 3000 and not more than 1.5, respectively.

System repeatability: When the test is repeated 6 times with 20 μL of the standard solution under the above operating conditions, the relative standard deviation of the peak area of bucillamine is not more than 2.0%.

Assay Store the sample solution and standard solution in a cold place until performing the measurements. Take 10 tablets of Bucillamine Tablets, add exactly 1 mL of the internal standard solution per 0.1 g of bucillamine ($\text{C}_7\text{H}_{13}\text{NO}_3\text{S}_2$), add 3 mL of water and 6 mL of methanol, and stir well until the tablets completely disintegrated. To 1 mL of this solution add the mobile phase to make 25 mL, filter through a membrane filter with a pore size not exceeding 0.45 μm , and use this solution as the sample solution. Separately, weigh accurately about 0.2 g of bucillamine for assay, previously dried in vacuum at 60°C for 6 hours using phosphorus (V) oxide as a desiccant, add exactly 2 mL of the internal standard solution, and add 6 mL of water and 12 mL of methanol. To 1 mL of this solution add 25 mL of the mobile phase, filter through a membrane filter with a pore size not exceeding 0.45 μm , and use this solution as the standard solution. Perform the test with 10 μL each of the sample solution and standard solution as directed under Liquid Chromatography <2.01> according to the following conditions, and calculate the ratios, Q_T and Q_S , of the peak area of bucillamine to that of the internal standard.

$$\begin{aligned} \text{Amount (mg) of bucillamine (C}_7\text{H}_{13}\text{NO}_3\text{S}_2) \\ = M_S \times Q_T/Q_S \times C \times 1/200 \end{aligned}$$

M_S : Amount (mg) of bucillamine for assay

C : Labeled amount (mg) of bucillamine ($\text{C}_7\text{H}_{13}\text{NO}_3\text{S}_2$) in 1 tablet

Internal standard solution—A solution of 4-fluorobenzoic acid in methanol (1 in 100).

Operating conditions—

Detector: An ultraviolet absorption photometer (wavelength: 254 nm).

Column: A stainless steel column 4.6 mm in inside diameter and 15 cm in length, packed with octadecylsilanized silica gel for liquid chromatography (5 μm in particle diameter).

Column temperature: A constant temperature of about 40°C.

Mobile phase: A mixture of diluted phosphoric acid (1 in 1000) and methanol (3:2).

Flow rate: Adjust the flow rate so that the retention time of bucillamine is about 5 minutes.

System suitability—

System performance: When the procedure is run with 10 μL of the standard solution under the above operating conditions, bucillamine and the internal standard are eluted in this order with the resolution between these peaks being not less than 3.

System repeatability: When the test is repeated 6 times

with 10 μL of the standard solution under the above operating conditions, the relative standard deviation of the ratio of the peak area of bucillamine to that of the internal standard is not more than 1.0%.

Containers and storage Containers—Tight containers.

Bucumolol Hydrochloride

ブクモロール塩酸塩

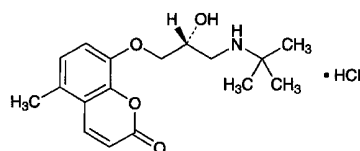

$\text{C}_{17}\text{H}_{23}\text{NO}_4 \cdot \text{HCl}$: 341.83

8-[(2*RS*)-3-[(1,1-Dimethylethyl)amino]-2-hydroxypropoxy]-5-methylchromen-2-one monohydrochloride
[36556-75-9]

Bucumolol Hydrochloride, when dried, contains not less than 99.0% of $\text{C}_{17}\text{H}_{23}\text{NO}_4 \cdot \text{HCl}$.

Description Bucumolol Hydrochloride occurs as white crystals or crystalline powder.

It is freely soluble in water, sparingly soluble in methanol and in ethanol (95), slightly soluble in acetic acid (100), and practically insoluble in diethyl ether.

Melting point: about 228°C (with decomposition).

Identification (1) Dissolve 0.01 g of Bucumolol Hydrochloride in 10 mL of diluted ethanol (95) (1 in 2), and observe under ultraviolet light (main wavelength: 365 nm): the solution shows a yellow-green fluorescence. Render this solution alkaline by adding sodium hydroxide TS: the fluorescence disappears. Acidify the solution by adding dilute hydrochloric acid: the fluorescence reappears.

(2) Dissolve 0.1 g of Bucumolol Hydrochloride in 5 mL of water, and add 5 drops of Reinecke salt TS: a light red precipitate is formed.

(3) Determine the absorption spectrum of a solution of Bucumolol Hydrochloride (1 in 60,000) as directed under Ultraviolet-visible Spectrophotometry <2.24>, and compare the spectrum with the Reference Spectrum: both spectra exhibit similar intensities of absorption at the same wavelengths.

(4) Determine the infrared absorption spectrum of Bucumolol Hydrochloride, previously dried, as directed in the potassium chloride disk method under Infrared Spectrophotometry <2.25>, and compare the spectrum with the Reference Spectrum: both spectra exhibit similar intensities of absorption at the same wave numbers.

(5) A solution of Bucumolol Hydrochloride (1 in 50) responds to the Qualitative Tests <1.09> for chloride.

Absorbance <2.24> $E_{1\text{cm}}^{1\%}$ (296 nm): 330 – 360 (after drying, 40 mg, water, 2500 mL).

Purity (1) Clarity and color of solution—Dissolve 1.0 g of Bucumolol Hydrochloride in 20 mL of water: the solution is clear and colorless to pale yellow.

(2) Heavy metals <1.07>—Proceed with 1.0 g of

Bucumolol Hydrochloride according to Method 2, and perform the test. Prepare the control solution with 2.0 mL of Standard Lead Solution (not more than 20 ppm).

(3) Arsenic <1.11>—Prepare the test solution with 1.0 g of Bucumolol Hydrochloride according to Method 3, and perform the test (not more than 2 ppm).

(4) Related substances—Dissolve 0.10 g of Bucumolol Hydrochloride in 10 mL of methanol, and use this solution as the sample solution. Pipet 1 mL of the sample solution, and add methanol to make exactly 50 mL. Pipet 5 mL of this solution, add methanol to make exactly 25 mL, and use this solution as the standard solution. Perform the test with these solutions as directed under Thin-layer Chromatography <2.03>. Spot 5 μ L each of the sample solution and standard solution on a plate of silica gel with fluorescent indicator for thin-layer chromatography. Develop the plate with a mixture of methanol and ammonia-ammonium chloride buffer solution, pH 10.7, (30:1) to a distance of about 12 cm, and air-dry the plate. Examine under ultraviolet light (main wavelength: 254 nm): the spots other than the principal spot from the sample solution are not more intense than the spot from the standard solution.

Loss on drying <2.41> Not more than 0.5% (1 g, 105°C, 5 hours).

Residue on ignition <2.44> Not more than 0.1% (1 g).

Assay Weigh accurately about 0.4 g of Bucumolol Hydrochloride, previously dried, add 45 mL of acetic acid (100), dissolve by warming at 60°C, and cool. Add 105 mL of acetic anhydride, and titrate <2.50> with 0.1 mol/L perchloric acid VS (potentiometric titration). Perform a blank determination, and make any necessary correction.

Each mL of 0.1 mol/L perchloric acid VS
= 34.18 mg of $C_{17}H_{23}NO_4 \cdot HCl$

Containers and storage Containers—Well-closed containers.

Bufetolol Hydrochloride

ブフェトロール塩酸塩

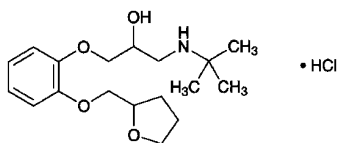

$C_{18}H_{29}NO_4 \cdot HCl$: 359.89

1-(1,1-Dimethylethyl)amino-3-[2-(tetrahydrofuran-2-ylmethoxy)phenoxy]propan-2-ol monohydrochloride
[35108-88-4]

Bufetolol Hydrochloride, when dried, contains not less than 98.5% of $C_{18}H_{29}NO_4 \cdot HCl$.

Description Bufetolol Hydrochloride occurs as white crystals or crystalline powder.

It is freely soluble in water and in methanol, soluble in ethanol (95) and in acetic acid (100), and practically insoluble in diethyl ether.

A solution of Bufetolol Hydrochloride (1 in 10) is opti-

cally inactive.

Identification (1) To 5 mL of a solution of Bufetolol Hydrochloride (1 in 100) add 5 drops of Reinecke salt TS: a light red precipitate is formed.

(2) Determine the absorption spectrum of a solution of Bufetolol Hydrochloride (1 in 20,000) as directed under Ultraviolet-visible Spectrophotometry <2.24>, and compare the spectrum with the Reference Spectrum: both spectra exhibit similar intensities of absorption at the same wavelengths.

(3) Determine the infrared absorption spectrum of Bufetolol Hydrochloride, previously dried, as directed in the potassium chloride disk method under Infrared Spectrophotometry <2.25>, and compare the spectrum with the Reference Spectrum: both spectra exhibit similar intensities of absorption at the same wave numbers.

(4) A solution of Bufetolol Hydrochloride (1 in 50) responds to the Qualitative Tests <1.09> for chloride.

Melting point <2.60> 153 – 157°C

Purity (1) Clarity and color of solution—Dissolve 1.0 g of Bufetolol Hydrochloride in 10 mL of water: the solution is clear and colorless.

(2) Sulfate <1.14>—Perform the test with 0.5 g of Bufetolol Hydrochloride. Prepare the control solution with 0.40 mL of 0.005 mol/L sulfuric acid VS (not more than 0.038%).

(3) Heavy metals <1.07>—Proceed with 2.0 g of Bufetolol Hydrochloride according to Method 2, and perform the test. Prepare the control solution with 2.0 mL of Standard Lead Solution (not more than 10 ppm).

(4) Related substances—Dissolve 0.20 g of Bufetolol Hydrochloride in 5 mL of methanol, and use this solution as the sample solution. Pipet 1 mL of the sample solution, add methanol to make exactly 200 mL, and use this solution as the standard solution. Perform the test with these solutions as directed under Thin-layer Chromatography <2.03>. Spot 10 μ L each of the sample solution and standard solution on a plate of silica gel with fluorescent indicator for thin-layer chromatography. Develop the plate with a mixture of chloroform, acetone, ethanol (95) and ammonia solution (28) (40:20:5:1) to a distance of about 10 cm, and air-dry the plate. Examine under ultraviolet light (main wavelength: 254 nm): the spots other than the principal spot from the sample solution are not more intense than the spot from the standard solution.

Loss on drying <2.41> Not more than 0.5% (1 g, 105°C, 4 hours).

Residue on ignition <2.44> Not more than 0.1% (1 g).

Assay Weigh accurately about 0.4 g of Bufetolol Hydrochloride, previously dried, dissolve in 10 mL of acetic acid (100), add 50 mL of acetic anhydride, and titrate <2.50> with 0.1 mol/L perchloric acid VS (potentiometric titration). Perform a blank determination, and make any necessary correction.

Each mL of 0.1 mol/L perchloric acid VS
= 35.99 mg of $C_{18}H_{29}NO_4 \cdot HCl$

Containers and storage Containers—Tight containers.

Buformin Hydrochloride

ブホルミン塩酸塩

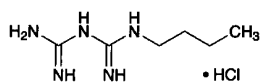

$C_6H_{15}N_5 \cdot HCl$: 193.68

1-Butylbiguanide hydrochloride

[1190-53-0]

Buformin Hydrochloride, when dried, contains not less than 98.5% and not more than 101.0% of $C_6H_{15}N_5 \cdot HCl$.

Description Buformin Hydrochloride occurs as a white crystalline powder.

It is freely soluble in water and in ethanol (99.5).

Identification (1) To 5 mL of a solution of Buformin Hydrochloride (1 in 2000) add 1 mL of dilute sodium pentacyanonitrosylferrate (III)-potassium hexacyanoferrate (III) TS: a red-brown color develops.

(2) Determine the absorption spectrum of a solution of Buformin Hydrochloride (1 in 125,000) as directed under Ultraviolet-visible Spectrophotometry <2.24>, and compare the spectrum with the Reference Spectrum: both spectra exhibit similar intensities of absorption at the same wavelengths.

(3) Determine the infrared absorption spectrum of Buformin Hydrochloride as directed in the potassium chloride disk method under Infrared Spectrophotometry <2.25>, and compare the spectrum with the Reference Spectrum: both spectra exhibit similar intensities of absorption at the same wave numbers.

(4) A solution of Buformin Hydrochloride (1 in 20) responds to the Qualitative Tests <1.09> for chlorides.

Melting point <2.60> 175 – 180°C

Purity (1) Heavy metals <1.07>—Proceed with 1.0 g of Buformin Hydrochloride according to Method 1, and perform the test. Prepare the control solution with 2.0 mL of Standard Lead Solution (not more than 20 ppm).

(2) Arsenic <1.11>—Prepare the test solution with 1.0 g of Buformin Hydrochloride according to Method 1, and perform the test (not more than 2 ppm).

(3) Related substances—Dissolve 0.10 g of Buformin Hydrochloride in 200 mL of the mobile phase, and use this solution as the sample solution. Pipet 1 mL of the sample solution, add the mobile phase to make exactly 100 mL, and use this solution as the standard solution. Perform the test with exactly 10 μ L each of the sample solution and standard solution as directed under Liquid Chromatography <2.01> according to the following conditions, and determine each peak area of both solutions by the automatic integration method: the area of the peak other than buformin obtained from the sample solution is not larger than 1/5 times the peak area of buformin from the standard solution. Furthermore, the total of the areas of all peaks other than the buformin peak from the sample solution is not larger than 1/2 times the peak area of buformin from the standard solution.

Operating conditions—

Detector: An ultraviolet absorption photometer (wave-

length: 230 nm).

Column: A stainless steel column 4.6 mm in inside diameter and 15 cm in length, packed with octadecylsilanized silica gel for liquid chromatography (5 μ m in particle diameter).

Column temperature: A constant temperature of about 35°C.

Mobile phase: A mixture of a solution of sodium perchlorate monohydrate in diluted phosphoric acid (1 in 1000) (7 in 250) and acetonitrile (7:1).

Flow rate: Adjust the flow rate so that the retention time of buformin is about 6 minutes.

Time span of measurement: About 2 times as long as the retention time of buformin, beginning after the solvent peak.

System suitability—

Test for required detectability: Pipet 1 mL of the standard solution, and add the mobile phase to make exactly 10 mL. Confirm that the peak area of buformin obtained from 10 μ L of this solution is equivalent to 7 to 13% of that from 10 μ L of the standard solution.

System performance: When the procedure is run with 10 μ L of the standard solution under the above operating conditions, the number of theoretical plates and the symmetry factor of the peak of buformin are not less than 5000 and not more than 2.0, respectively.

System repeatability: When the test is repeated 6 times with 10 μ L of the standard solution under the above operating conditions, the relative standard deviation of the peak area of buformin is not more than 1.0%.

Loss on drying <2.41> Not more than 0.5% (1 g, 105°C, 3 hours).

Residue on ignition <2.44> Not more than 0.1% (1 g).

Assay Weigh accurately about 0.15 g of Buformin Hydrochloride, previously dried, dissolve in 50 mL of a mixture of acetic anhydride and acetic acid (100) (7:3), and immediately titrate <2.50> with 0.1 mol/L perchloric acid VS (potentiometric titration). Perform a blank determination in the same manner, and make any necessary correction.

Each mL of 0.1 mol/L perchloric acid VS
= 9.684 mg of $C_6H_{15}N_5 \cdot HCl$

Containers and storage Containers—Tight containers.

Buformin Hydrochloride Enteric-coated Tablets

ブホルミン塩酸塩腸溶錠

Buformin Hydrochloride Enteric-coated Tablets contain not less than 93.0% and not more than 107.0% of the labeled amount of buformin hydrochloride ($C_6H_{15}N_5 \cdot HCl$: 193.68).

Method of preparation Prepare as directed under Tablets, with Buformin Hydrochloride.

Identification To a quantity of powdered Buformin Hydrochloride Enteric-coated Tablets, equivalent to 0.1 g of Buformin Hydrochloride according to the labeled amount, add 10 mL of water, shake well, and then filter. To 4 mL of the filtrate add 1 mL of a mixture of hydrogen peroxide TS,

sodium pentacyanonitrosylferrate (III) TS and a solution of sodium hydroxide (1 in 10) (2:1:1): the solution exhibits a red to red-purple color.

Uniformity of dosage units <6.02> Perform the test according to the following method: it meets the requirement of the Content uniformity test.

To 1 tablet of Buformin Hydrochloride Enteric-coated Tablets add 5 mL of a mixture of ethanol (99.5) and acetone (1:1), disperse the pellicle to smaller using ultrasonic waves, add exactly 10 mL of the internal standard solution per 50 mg of buformin hydrochloride ($C_6H_{15}N_5.HCl$), and then add diluted acetonitrile (1 in 2) to make 13V/20 mL. Disintegrate the tablet using ultrasonic waves, then shake for 20 minutes, and add diluted acetonitrile (1 in 2) to make a solution, volume V mL, containing about 0.5 mg of buformin hydrochloride ($C_6H_{15}N_5.HCl$) per mL. Centrifuge this solution, pipet 1 mL of the supernatant liquid, and add the mobile phase to make 50 mL. If necessary, filter this solution through a membrane filter with a pore size not exceeding 0.5 μm , and use the filtrate as the sample solution. Then, proceed as directed in the Assay.

$$\text{Amount (mg) of buformin hydrochloride (C}_6\text{H}_{15}\text{N}_5\text{.HCl)} \\ = M_S \times Q_T/Q_S \times V/50$$

M_S : Amount (mg) of buformin hydrochloride for assay

Internal standard solution—A solution of *p*-acetanisidide in diluted acetonitrile (1 in 2) (1 in 150).

Dissolution <6.10> When the tests are performed at 50 revolutions per minute according to the Paddle method, using 900 mL each of 1st fluid for dissolution test and 2nd fluid for dissolution test as the dissolution medium, the dissolution rate in 120 minutes of Buformin Hydrochloride Enteric-coated Tablets using the 1st fluid is not more than 5%, and that in 90 minutes of Buformin Hydrochloride Enteric-coated Tablets using the 2nd fluid is not less than 80%.

Start the test with 1 tablet of Buformin Hydrochloride Enteric-coated Tablets, withdraw not less than 20 mL of the medium at the specified minute after starting the test, and filter through a membrane filter with a pore size not exceeding 0.5 μm . Discard the first 10 mL of the filtrate, pipet V mL of the subsequent filtrate, add the relevant dissolution medium to make exactly V' mL so that each mL contains about 56 μg of buformin hydrochloride ($C_6H_{15}N_5.HCl$) according to the labeled amount, and use this solution as the sample solution. Separately, weigh accurately about 28 mg of buformin hydrochloride for assay, previously dried at 105°C for 3 hours, and dissolve in the relevant dissolution medium to make exactly 100 mL. Pipet 4 mL of this solution, add the relevant dissolution medium to make exactly 20 mL, and use this solution as the standard solution. Perform the test with exactly 20 μL each of the sample solution and standard solution as directed under Liquid Chromatography <2.01> according to the following conditions, and determine the buformin peak areas, A_T and A_S , of both solutions.

$$\text{Dissolution rate (\%)} \text{ with respect to the labeled amount} \\ \text{of buformin hydrochloride (C}_6\text{H}_{15}\text{N}_5\text{.HCl)} \\ = M_S \times A_T/A_S \times V'/V \times 1/C \times 180$$

M_S : Amount (mg) of buformin hydrochloride for assay

C: Labeled amount (mg) of buformin hydrochloride

($C_6H_{15}N_5.HCl$) in 1 tablet

Operating conditions—

Detector: An ultraviolet absorption photometer (wavelength: 230 nm).

Column: A stainless steel column 4.6 mm in inside diameter and 15 cm in length, packed with octadecylsilanized silica gel for liquid chromatography (5 μm in particle diameter).

Column temperature: A constant temperature of about 35°C.

Mobile phase: A mixture of a solution of sodium perchlorate in diluted phosphoric acid (1 in 1000) (7 in 500) and acetonitrile (7:1).

Flow rate: Adjust the flow rate so that the retention time of buformin is about 6 minutes.

System suitability—

System performance: When the procedure is run with 20 μL of the standard solution under the above operating conditions, the number of theoretical plates and the symmetry factor of the peak of buformin are not less than 3000 and not more than 2.0, respectively.

System repeatability: When the test is repeated 6 times with 20 μL of the standard solution under the above operating conditions, the relative standard deviation of the peak area of buformin is not more than 2.0%.

Assay Add 20 mL of a mixture of ethanol (99.5) and acetone (1:1) to an amount of Buformin Hydrochloride Enteric-coated Tablets equivalent to 0.5 g of buformin hydrochloride ($C_6H_{15}N_5.HCl$), disperse the pellicles to smaller using ultrasonic waves, and then add 100 mL of diluted acetonitrile (1 in 2). Disintegrate the tablets with the aid of ultrasonic waves, shake for 20 minutes, and then add diluted acetonitrile (1 in 2) to make exactly 200 mL. Centrifuge this solution, pipet 10 mL of the supernatant liquid, add exactly 5 mL of the internal standard solution, and then add diluted acetonitrile (1 in 2) to make 50 mL. Pipet 1 mL of this solution, and add the mobile phase to make 50 mL. If necessary, filter this solution through a membrane filter with a pore size not exceeding 0.5 μm , and use the filtrate as the sample solution. Separately, weigh accurately about 25 mg of buformin hydrochloride for assay, previously dried at 105°C for 3 hours, dissolve in an adequate amount of diluted acetonitrile (1 in 2), add exactly 5 mL of the internal standard solution, and then add diluted acetonitrile (1 in 2) to make 50 mL. To 1 mL of this solution add the mobile phase to make 50 mL, and use this solution as the standard solution. Perform the test with 10 μL each of the sample solution and standard solution as directed under Liquid Chromatography <2.01> according to the following conditions, and calculate the ratios, Q_T and Q_S , of the peak area of buformin to that of the internal standard.

$$\text{Amount (mg) of buformin hydrochloride (C}_6\text{H}_{15}\text{N}_5\text{.HCl)} \\ = M_S \times Q_T/Q_S \times 20$$

M_S : Amount (mg) of buformin hydrochloride for assay

Internal standard solution—A solution of *p*-acetanisidide in diluted acetonitrile (1 in 2) (1 in 150).

Operating conditions—

Detector: An ultraviolet absorption photometer (wavelength: 233 nm).

Column: A stainless steel column 4.6 mm in inside diameter and 15 cm in length, packed with octadecylsilanized silica

gel for liquid chromatography (5 μm in particle diameter).

Column temperature: A constant temperature of about 35°C.

Mobile phase: A mixture of a solution of sodium perchlorate (7 in 250) and acetonitrile (7:1).

Flow rate: Adjust the flow rate so that the retention time of buformin is about 7 minutes.

System suitability—

System performance: When the procedure is run with 10 μL of the standard solution under the above operating conditions, buformin and the internal standard are eluted in this order with the resolution between these peaks being not less than 5.

System repeatability: When the test is repeated 6 times with 10 μL of the standard solution under the above operating conditions, the relative standard deviation of the ratio of the peak area of buformin to that of the internal standard is not more than 1.0%.

Containers and storage Containers—Well-closed containers.

Buformin Hydrochloride Tablets

ブホルミン塩酸塩錠

Buformin Hydrochloride Tablets contain not less than 95.0% and not more than 105.0% of the labeled amount of buformin hydrochloride ($\text{C}_6\text{H}_{15}\text{N}_5\cdot\text{HCl}$; 193.68).

Method of preparation Prepare as directed under Tablets, with Buformin Hydrochloride.

Identification To a quantity of powdered Buformin Hydrochloride Tablets, equivalent to 1 g of Buformin Hydrochloride according to the labeled amount, add 100 mL of water, shake well, and then filter. To 4 mL of the filtrate add 1 mL of dilute sodium pentacyanonitrosylferrate (III)-potassium hexacyanoferrate (III) TS: the solution exhibits a red-brown color.

Uniformity of dosage units <6.02> Perform the test according to the following method: it meets the requirement of the Content uniformity test.

Take 1 tablet of Buformin Hydrochloride Tablets, add water to make exactly 200 mL, and then treat with ultrasonic waves for 5 minutes. Take 40 mL of this solution and centrifuge. Pipet V mL of the supernatant liquid equivalent to about 0.5 mg of buformin hydrochloride ($\text{C}_6\text{H}_{15}\text{N}_5\cdot\text{HCl}$), add water to make exactly 100 mL, and use this solution as the sample solution. Separately, weigh accurately about 50 mg of buformin hydrochloride for assay, previously dried at 105°C for 3 hours, and dissolve in water to make exactly 200 mL. Pipet 2 mL of this solution, add water to make exactly 100 mL, and use this solution as the standard solution. Determine the absorbances, A_T and A_S , of the sample solution and standard solution at 233 nm as directed under Ultraviolet-visible Spectrophotometry <2.24>.

$$\begin{aligned} &\text{Amount (mg) of buformin hydrochloride (C}_6\text{H}_{15}\text{N}_5\cdot\text{HCl)} \\ &= M_S \times A_T/A_S \times 2/V \end{aligned}$$

M_S : Amount (mg) of buformin hydrochloride for assay

Dissolution <6.10> When the test is performed at 50 revolutions per minute according to the Paddle method, using 900 mL of water as the dissolution medium, the dissolution rate in 15 minutes of Buformin Hydrochloride Tablets is not less than 80%.

Start the test with 1 tablet of Buformin Hydrochloride Tablets, withdraw not less than 20 mL of the medium at the specified minute after starting the test, and filter through a membrane filter with a pore size not exceeding 0.5 μm . Discard the first 10 mL of the filtrate, pipet V mL of the subsequent filtrate, and add water to make exactly V' mL so that each mL contains about 5.6 μg of buformin hydrochloride ($\text{C}_6\text{H}_{15}\text{N}_5\cdot\text{HCl}$) according to the labeled amount, and use this solution as the sample solution. Separately, weigh accurately about 28 mg of buformin hydrochloride for assay, previously dried at 105°C for 3 hours, and dissolve in water to make exactly 100 mL. Pipet 2 mL of this solution, add water to make exactly 100 mL, and use this solution as the standard solution. Perform the test with the sample solution and standard solution as directed under Ultraviolet-visible Spectrophotometry <2.24>, and determine the absorbances, A_T and A_S , at 233 nm.

$$\begin{aligned} &\text{Dissolution rate (\%)} \text{ with respect to the labeled amount} \\ &\text{of buformin hydrochloride (C}_6\text{H}_{15}\text{N}_5\cdot\text{HCl)} \\ &= M_S \times A_T/A_S \times V'/V \times 1/C \times 18 \end{aligned}$$

M_S : Amount (mg) of buformin hydrochloride for assay

C : Labeled amount (mg) of buformin hydrochloride ($\text{C}_6\text{H}_{15}\text{N}_5\cdot\text{HCl}$) in 1 tablet

Assay Weigh accurately not less than 20 Buformin Hydrochloride Tablets, and powder. Weigh accurately a portion of the powder, equivalent to about 60 mg of buformin hydrochloride ($\text{C}_6\text{H}_{15}\text{N}_5\cdot\text{HCl}$), add water to make exactly 200 mL, and treat with ultrasonic waves for 5 minutes. Take 40 mL of this solution, centrifuge, pipet 2 mL of the supernatant liquid, add water to make exactly 100 mL, and use this solution as the sample solution. Separately, weigh accurately about 60 mg of buformin hydrochloride for assay, previously dried at 105°C for 3 hours, and dissolve in water to make exactly 200 mL. Pipet 2 mL of this solution, add water to make exactly 100 mL, and use this solution as the standard solution. Perform the test with the sample solution and standard solution as directed under Ultraviolet-visible Spectrophotometry <2.24>, and determine the absorbances, A_T and A_S , at 233 nm.

$$\begin{aligned} &\text{Amount (mg) of buformin hydrochloride (C}_6\text{H}_{15}\text{N}_5\cdot\text{HCl)} \\ &= M_S \times A_T/A_S \end{aligned}$$

M_S : Amount (mg) of buformin hydrochloride for assay

Containers and storage Containers—Well-closed containers.

Bumetanide

ブメタニド

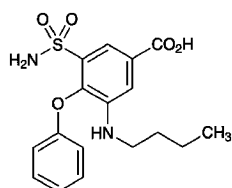

$C_{17}H_{20}N_2O_5S$: 364.42
3-Butylamino-4-phenoxy-5-sulfamoylbenzoic acid
[28395-03-1]

Bumetanide, when dried, contains not less than 98.5% of $C_{17}H_{20}N_2O_5S$.

Description Bumetanide occurs as white crystals or crystalline powder.

It is freely soluble in pyridine, soluble in methanol and in ethanol (95), slightly soluble in diethyl ether, and practically insoluble in water.

It dissolves in potassium hydroxide TS.

It is gradually colored by light.

Identification (1) Dissolve 0.01 g of Bumetanide in 1 mL of pyridine, add 2 drops of copper (II) sulfate TS, shake, add 3 mL of water and 5 mL of chloroform, shake, and allow to stand: a light blue color develops in the chloroform layer.

(2) Dissolve 0.04 g of Bumetanide in 100 mL of phosphate buffer solution, pH 7.0, and dilute 10 mL of the solution with water to make 100 mL. Determine the absorption spectrum of the solution as directed under Ultraviolet-visible Spectrophotometry <2.24>, and compare the spectrum with the Reference Spectrum: both spectra exhibit similar intensities of absorption at the same wavelengths.

(3) Determine the infrared absorption spectrum of Bumetanide, previously dried, as directed in the potassium bromide disk method under Infrared Spectrophotometry <2.25>, and compare the spectrum with the Reference Spectrum: both spectra exhibit similar intensities of absorption at the same wave numbers.

Melting point <2.60> 232 – 237°C

Purity (1) Clarity and color of solution—Dissolve 50 mg of Bumetanide in 2 mL of a solution of potassium hydroxide (1 in 30) and 8 mL of water: the solution is clear, and is not more colored than the following control solution.

Control solution: Pipet 0.5 mL each of Cobalt (II) Chloride CS, Iron (III) Chloride CS and Copper (II) Sulfate CS, mix them, and add diluted hydrochloric acid (1 in 40) to make exactly 100 mL.

(2) Chloride <1.03>—Mix well 0.5 g of Bumetanide with 0.7 g of potassium nitrate and 1.2 g of anhydrous sodium carbonate, transfer, in small portions, to a red-hot platinum crucible, and heat to red-hot until the reaction is complete. After cooling, to the residue add 14 mL of dilute sulfuric acid and 6 mL of water, boil for 5 minutes, filter, wash the residue with 10 mL of water, combine the filtrate and the washing, and add 6 mL of dilute nitric acid and water to make 50 mL. Perform the test using this solution as the test

solution. Prepare the control solution with 0.30 mL of 0.01 mol/L hydrochloric acid VS (not more than 0.021%).

(3) Heavy metals <1.07>—Proceed with 2.0 g of Bumetanide according to Method 2, and perform the test. Prepare the control solution with 2.0 mL of Standard Lead Solution (not more than 10 ppm).

(4) Arsenic <1.11>—Prepare the test solution with 1.0 g of Bumetanide according to Method 3, and perform the test (not more than 2 ppm).

(5) Related substances—Conduct this procedure without exposure to daylight, using light-resistant vessels. Dissolve 0.10 g of Bumetanide in 10 mL of methanol, and use this solution as the sample solution. Pipet 1 mL of the sample solution, and add methanol to make exactly 100 mL. Pipet 2 mL of this solution, add methanol to make exactly 10 mL, and use this solution as the standard solution. Perform the test with these solutions as directed under Thin-layer Chromatography <2.03>. Spot 10 μ L each of the sample solution and standard solution on a plate of silica gel with fluorescent indicator for thin-layer chromatography. Develop the plate with a mixture of chloroform, acetic acid (100), cyclohexane and methanol (32:4:4:1) to a distance of about 12 cm, and air-dry the plate. Examine under ultraviolet light (main wavelength: 254 nm): the spots other than the principal spot from the sample solution are not more intense than the spot from the standard solution.

Loss on drying <2.41> Not more than 0.5% (1 g, 105°C, 2 hours).

Residue on ignition <2.44> Not more than 0.1% (1 g).

Assay Weigh accurately about 0.5 g of Bumetanide, previously dried, dissolve in 50 mL of ethanol (95), and titrate <2.50> with 0.1 mol/L sodium hydroxide VS (potentiometric titration). Perform a blank determination, and make any necessary correction.

Each mL of 0.1 mol/L sodium hydroxide VS
= 36.44 mg of $C_{17}H_{20}N_2O_5S$

Containers and storage Containers—Tight containers.
Storage—Light-resistant.

Bunazosin Hydrochloride

ブナゾシン塩酸塩

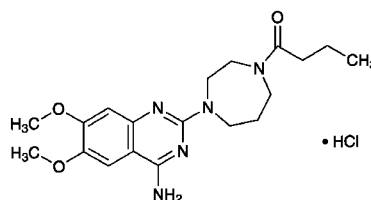

$C_{19}H_{27}N_5O_3 \cdot HCl$: 409.91
4-Amino-2-(4-butanoyl-1,4-diazepan-1-yl)-6,7-dimethoxyquinazoline monohydrochloride
[72712-76-2]

Bunazosin Hydrochloride, when dried, contains not less than 98.0% of $C_{19}H_{27}N_5O_3 \cdot HCl$.

Description Bunazosin Hydrochloride occurs as a white

crystalline powder.

It is very soluble in formic acid, slightly soluble in water and in methanol, very slightly soluble in ethanol (99.5), and practically insoluble in diethyl ether.

Melting point: about 273°C (with decomposition).

Identification (1) Dissolve 0.1 g of Bunazosin Hydrochloride in 10 mL of 0.2 mol/L hydrochloric acid TS, and boil for 3 minutes over a flame: butyric acid like odor is perceptible.

(2) Determine the infrared absorption spectrum of Bunazosin Hydrochloride, previously dried, as directed in the potassium bromide disk method under Infrared Spectrophotometry <2.25>, and compare the spectrum with the Reference Spectrum: both spectra exhibit similar intensities of absorption at the same wave numbers.

(3) A solution of Bunazosin Hydrochloride (1 in 100) responds to the Qualitative Tests <1.09> for chloride.

Purity (1) Heavy metals <1.07>—Proceed with 1.0 g of Bunazosin Hydrochloride according to Method 4, and perform the test. Prepare the control solution with 2.0 mL of Standard Lead Solution (not more than 20 ppm).

(2) Related substances—Dissolve 0.05 g of Bunazosin Hydrochloride in 50 mL of the mobile phase, and use this solution as the sample solution. To exactly 1 mL of the sample solution add the mobile phase to make exactly 200 mL, and use this solution as the standard solution. Perform the test with exactly 10 μL each of the sample solution and standard solution as directed under Liquid Chromatography <2.01> according to the following conditions. Determine each peak area of both solutions by the automatic integration method: the total area of the peaks other than the peak of bunazosin from the sample solution is not larger than the peak area of bunazosin from the standard solution.

Operating conditions—

Detector: An ultraviolet absorption photometer (wavelength: 254 nm).

Column: A stainless steel column about 4 mm in inside diameter and about 15 cm in length, packed with octadecylsilanized silica gel for liquid chromatography (5 μm in particle diameter).

Column temperature: A constant temperature of about 30°C.

Mobile phase: Dissolve 1.44 g of sodium lauryl sulfate in a suitable amount of water, add 10 mL of acetic acid (100), 500 mL of acetonitrile and water to make 1000 mL.

Flow rate: Adjust the flow rate so that the retention time of bunazosin is about 5 minutes.

Selection of column: Proceed with 20 μL of a mixture of the standard solution and a solution of procaine hydrochloride in the mobile phase (1 in 20,000) (1:1) under the above operating conditions, and calculate the resolution. Use a column giving elution of procaine and bunazosin in this order with the resolution between these peaks being not less than 3.0.

Detection sensitivity: Adjust the detection sensitivity so that the peak height of bunazosin obtained from 20 μL of the standard solution is 20 to 60% of the full-scale.

Time span of measurement: About 6 times of the retention time of bunazosin.

Loss on drying <2.41> Not more than 0.5% (1 g, 105°C, 2 hours).

Residue on ignition <2.44> Not more than 0.1% (1 g).

Assay Weigh accurately about 0.3 g of Bunazosin Hydrochloride, previously dried, dissolve in 6 mL of formic acid, add exactly 15 mL of 0.1 mol/L perchloric acid, and heat for 20 minutes on a water bath. After cooling, add 20 mL of acetic acid (100), and titrate <2.50> the excess perchloric acid with 0.1 mol/L sodium acetate VS (potentiometric titration). Perform a blank determination.

Each mL of 0.1 mol/L perchloric acid VS
= 40.99 mg of C₁₉H₂₇N₃O₃·HCl

Containers and storage Containers—Well-closed containers.

Storage—Light-resistant.

Bupranolol Hydrochloride

ブプラノロール塩酸塩

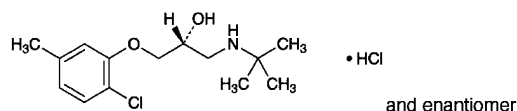

C₁₄H₂₂ClNO₂·HCl: 308.24
(2*RS*)-3-(2-Chloro-5-methylphenoxy)-1-(1,1-dimethylethyl)aminopropan-2-ol monohydrochloride
[15148-80-8]

Bupranolol Hydrochloride, when dried, contains not less than 98.0% of C₁₄H₂₂ClNO₂·HCl.

Description Bupranolol Hydrochloride occurs as a white, crystalline powder.

It is sparingly soluble in methanol, slightly soluble in water, in ethanol (95) and in acetic acid (100), very slightly soluble in acetic anhydride, and practically insoluble in diethyl ether.

The pH of a solution of Bupranolol Hydrochloride (1 in 1000) is between 5.2 and 6.2.

Identification (1) Take 0.01 g of Bupranolol Hydrochloride in a test tube, mix with 25 mg of potassium iodide and 25 mg of oxalic acid dihydrate, cover the mouth of the test tube with filter paper moistened with a solution of 2,6-dibromo-*N*-chloro-1,4-benzoquinone monoimine in ethanol (95) (1 in 100), and heat gently for several minutes. Expose the filter paper to ammonia gas: the filter paper acquires a blue color.

(2) Determine the absorption spectrum of a solution of Bupranolol Hydrochloride in 0.1 mol/L hydrochloric acid TS (1 in 10,000) as directed under Ultraviolet-visible Spectrophotometry <2.24>, and compare the spectrum with the Reference Spectrum: both spectra exhibit similar intensities of absorption at the same wavelengths.

(3) Determine the infrared absorption spectrum of Bupranolol Hydrochloride, previously dried, as directed in the potassium chloride disk method under Infrared Spectrophotometry <2.25>, and compare the spectrum with the Reference Spectrum: both spectra exhibit similar intensities of absorption at the same wave numbers.

(4) A solution of Bupranolol Hydrochloride (1 in 200) responds to the Qualitative Tests <1.09> for chloride.

Absorbance <2.24> $E_{1\text{cm}}^{1\%}$ (275 nm): 57 – 60 (after drying, 50 mg, 0.1 mol/L hydrochloric acid TS, 500 mL).

Melting point <2.60> 223 – 226°C

Purity (1) Clarity and color of solution—Dissolve 0.10 g of Buprenorphine Hydrochloride in 15 mL of water: the solution is clear and colorless.

(2) Acidity—Dissolve 0.10 g of Buprenorphine Hydrochloride in 15 mL of freshly boiled and cooled water, and add 1 drop of methyl red TS: a light red color develops. To this solution add 0.05 mL of 0.01 mol/L sodium hydroxide VS: the color changes to yellow.

(3) Sulfate <1.14>—Perform the test with 0.10 g of Buprenorphine Hydrochloride. Prepare the control solution with 0.35 mL of 0.005 mol/L sulfuric acid VS (not more than 0.168%).

(4) Heavy metals <1.07>—Proceed with 1.0 g of Buprenorphine Hydrochloride according to Method 4, and perform the test. Prepare the control solution with 2.0 mL of Standard Lead Solution (not more than 20 ppm).

(5) Arsenic <1.11>—Prepare the test solution with 1.0 g of Buprenorphine Hydrochloride according to Method 3, and perform the test (not more than 2 ppm).

(6) Related substances—Dissolve 0.30 g of Buprenorphine Hydrochloride in 10 mL of methanol, and use this solution as the sample solution. Pipet 1 mL of the sample solution, add methanol to make exactly 100 mL, and use this solution as the standard solution. Perform the test with these solutions as directed under Thin-layer Chromatography <2.03>. Spot 10 μL each of the sample solution and standard solution on a plate of polyamide with fluorescent indicator for thin-layer chromatography. Develop the plate with a mixture of methanol, ammonia solution (28) and water (16:4:1) to a distance of about 10 cm, and air-dry the plate. Examine under ultraviolet light (main wavelength: 254 nm): the spots other than the principal spot from the sample solution are not more intense than the spot from the standard solution.

Loss on drying <2.41> Not more than 0.5% (0.5 g, 105°C, 4 hours).

Residue on ignition <2.44> Not more than 0.1% (1 g).

Assay Weigh accurately about 0.18 g of Buprenorphine Hydrochloride, previously dried, dissolve in 60 mL of a mixture of acetic anhydride and acetic acid (100) (2:1) by warming, cool, and titrate <2.50> with 0.1 mol/L perchloric acid VS (potentiometric titration). Perform a blank determination, and make any necessary correction.

Each mL of 0.1 mol/L perchloric acid VS
= 30.82 mg of $\text{C}_{29}\text{H}_{41}\text{NO}_4 \cdot \text{HCl}$

Containers and storage Containers—Well-closed containers.

Buprenorphine Hydrochloride

ブプレノルフィン塩酸塩

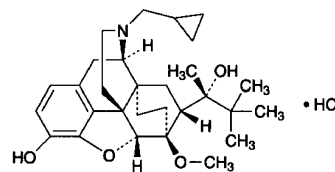

$\text{C}_{29}\text{H}_{41}\text{NO}_4 \cdot \text{HCl}$: 504.10

(2S)-2-[(5R,6R,7R,14S)-17-(Cyclopropylmethyl)-4,5-epoxy-3-hydroxy-6-methoxy-6,14-ethanomorphinan-7-yl]-3,3-dimethylbutan-2-ol monohydrochloride
[53152-21-9]

Buprenorphine Hydrochloride, when dried, contains not less than 98.5% and not more than 101.0% of $\text{C}_{29}\text{H}_{41}\text{NO}_4 \cdot \text{HCl}$.

Description Buprenorphine Hydrochloride occurs as white to yellowish white, crystals or a crystalline powder.

It is freely soluble in methanol and in acetic acid (100), and sparingly soluble in water and in ethanol (99.5).

Melting point: about 268°C (with decomposition).

Identification (1) Determine the absorption spectrum of a solution of Buprenorphine Hydrochloride (1 in 5000) as directed under Ultraviolet-visible Spectrophotometry <2.24>, and compare the spectrum with the Reference Spectrum: both spectra exhibit similar intensities of absorption at the same wavelengths.

(2) Determine the infrared absorption spectrum of Buprenorphine Hydrochloride as directed in the potassium chloride disk method under Infrared Spectrophotometry <2.25>, and compare the spectrum with the Reference Spectrum: both spectra exhibit similar intensities of absorption at the same wave numbers.

(3) A solution of Buprenorphine Hydrochloride (1 in 100) responds to the Qualitative Tests <1.09> for chloride.

Optical rotation <2.49> $[\alpha]_D^{20}$: -92 – -98° (after drying, 0.4 g, methanol, 20 mL, 100 mm).

pH <2.54> The pH of a solution prepared by dissolving 1.0 g of Buprenorphine Hydrochloride in 200 mL of water is between 4.0 and 6.0.

Purity (1) Clarity and color of solution—A solution obtained by dissolving 0.1 g of Buprenorphine Hydrochloride in 10 mL of water is clear and colorless.

(2) Heavy metals <1.07>—Proceed with 1.0 g of Buprenorphine Hydrochloride according to Method 4, and perform the test. Prepare the control solution with 1.0 mL of Standard Lead Solution (not more than 10 ppm).

(3) Related substances—Dissolve 0.10 g of Buprenorphine Hydrochloride in 20 mL of the mobile phase, and use this solution as the sample solution. Pipet 1 mL of the sample solution, add the mobile phase to make exactly 100 mL, and use this solution as the standard solution. Perform the test with exactly 20 μL each of the sample solution and standard solution as directed under Liquid Chromatography <2.01> according to the following conditions. Determine each peak area of both solutions by the automatic integration

method: the area of each peak other than buprenorphine obtained from the sample solution is not larger than 1/4 times the peak area of buprenorphine from the standard solution. Furthermore, the total area of the peaks other than buprenorphine from the sample solution is not larger than 13/20 times the peak area of buprenorphine from the standard solution.

Operating conditions—

Detector: An ultraviolet absorption photometer (wavelength: 288 nm).

Column: A stainless steel column 4.6 mm in inside diameter and 25 cm in length, packed with octadecylsilanized silica gel for liquid chromatography (5 μ m in particle diameter).

Column temperature: A constant temperature of about 40°C.

Mobile phase: A mixture of methanol, ammonium acetate solution (1 in 100), and acetic acid (100) (6000:1000:1).

Flow rate: Adjust the flow rate so that the retention time of buprenorphine is about 17 minutes.

Time span of measurement: About 2.5 times as long as the retention time of buprenorphine, beginning after the solvent peak.

System suitability—

Test for required detectability: Pipet 5 mL of the standard solution, and add the mobile phase to make exactly 50 mL. Confirm that the peak area of buprenorphine obtained from 20 μ L of this solution is equivalent to 7 to 13% of that from 20 μ L of the standard solution.

System performance: When the procedure is run with 20 μ L of the standard solution under the above operating conditions, the number of theoretical plates and the symmetry factor of the peak of buprenorphine are not less than 6500 and not more than 1.2, respectively.

System repeatability: When the test is repeated 6 times with 20 μ L of the standard solution under the above operating conditions, the relative standard deviation of the peak area of buprenorphine is not more than 2.0%.

Loss on drying <2.41> Not more than 1.0% (1 g, 115°C, 3 hours).

Residue on ignition <2.44> Not more than 0.1% (1 g).

Assay Weigh accurately about 0.5 g of Buprenorphine Hydrochloride, previously dried, dissolve in 5 mL of acetic acid (100), add 50 mL of acetic anhydride, and titrate <2.50> with 0.1 mol/L perchloric acid VS (potentiometric titration). Perform a blank determination in the same manner, and make any necessary correction.

Each mL of 0.1 mol/L perchloric acid VS
= 50.41 mg of C₂₉H₄₁NO₄·HCl

Containers and storage Containers—Well-closed containers.

Busulfan

ブスルファン

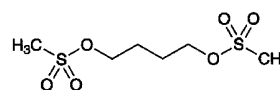

C₆H₁₄O₆S₂: 246.30

Tetramethylenedimethanesulfonate
[55-98-1]

Busulfan contains not less than 98.5% of C₆H₁₄O₆S₂, calculated on the dried basis.

Description Busulfan occurs as a white, crystalline powder.

It is slightly soluble in diethyl ether, very slightly soluble in ethanol (95), and practically insoluble in water.

Identification (1) To 0.1 g of Busulfan add 10 mL of water and 5 mL of sodium hydroxide TS, dissolve by heating, and use this solution as the sample solution.

(i) To 7 mL of the sample solution add 1 drop of potassium permanganate TS: the red-purple color of potassium permanganate TS changes from blue-purple through blue to green.

(ii) Acidify 7 mL of the sample solution with dilute sulfuric acid, and add 1 drop of potassium permanganate TS: the color of potassium permanganate TS remains.

(2) Determine the infrared absorption spectrum of Busulfan, previously dried, as directed in the potassium bromide disk method under Infrared Spectrophotometry <2.25>, and compare the spectrum with the Reference Spectrum: both spectra exhibit similar intensities of absorption at the same wave numbers.

Melting point <2.60> 115 – 118°C

Purity (1) Sulfate <1.14>—To 1.0 g of Busulfan add 40 mL of water, and dissolve by heating. Cool in ice for 15 minutes, and filter. Wash the residue with 5 mL of water, combine the washings with the filtrate, and add 1 mL of dilute hydrochloric acid and water to make 50 mL. Perform the test using this solution as the test solution. Prepare the control solution with 0.40 mL of 0.005 mol/L sulfuric acid VS (not more than 0.019%).

(2) Heavy metals <1.07>—Proceed with 1.0 g of Busulfan according to Method 2, and perform the test. Prepare the control solution with 2.0 mL of Standard Lead Solution (not more than 20 ppm).

Loss on drying <2.41> Not more than 2.0% (1 g, in vacuum, phosphorus (V) oxide, 60°C, 4 hours).

Residue on ignition <2.44> Not more than 0.1% (1 g).

Assay Weigh accurately about 0.2 g of Busulfan, add 40 mL of water, and boil gently under a reflux condenser for 30 minutes. Cool, and titrate <2.50> with 0.1 mol/L sodium hydroxide VS (indicator: 3 drops of phenolphthalein TS).

Each mL of 0.1 mol/L sodium hydroxide VS
= 12.32 mg of C₆H₁₄O₆S₂

Containers and storage Containers—Well-closed containers.

Storage—Light-resistant.

Butenafine Hydrochloride

ブテナフィン塩酸塩

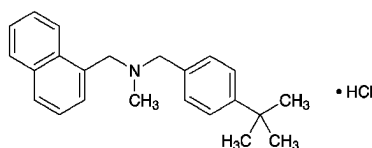

$C_{23}H_{27}N \cdot HCl$: 353.93

N-[4-(1,1-Dimethylethyl)benzyl]-*N*-methyl-1-(naphthalen-1-yl)methylamine monohydrochloride
[101827-46-7]

Butenafine Hydrochloride, when dried, contains not less than 99.0% and not more than 101.0% of $C_{23}H_{27}N \cdot HCl$.

Description Butenafine Hydrochloride occurs as white, crystals or crystalline powder.

It is very soluble in formic acid, freely soluble in methanol and in ethanol (99.5), and slightly soluble in water.

The pH of a solution dissolved 0.20 g of Butenafine Hydrochloride in 100 mL of water by warming and cooled is 3.0 to 4.0.

Melting point: about 214°C (with decomposition).

Identification (1) Determine the absorption spectrum of a solution of Butenafine Hydrochloride in methanol (1 in 40,000) as directed under Ultraviolet-visible Spectrophotometry <2.24>, and compare the spectrum with the Reference Spectrum: both spectra exhibit similar intensities of absorption at the same wavelengths.

(2) Determine the infrared absorption spectrum of Butenafine Hydrochloride, previously dried, as directed in the potassium chloride disk method under Infrared Spectrophotometry <2.25>, and compare the spectrum with the Reference Spectrum: both spectra exhibit similar intensities of absorption at the same wave numbers.

(3) A solution of Butenafine Hydrochloride in dilute ethanol (1 in 200) responds to the Qualitative Tests <1.09> (1) for chloride.

Purity (1) Heavy metals <1.07>—Dissolve 2.0 g of Butenafine Hydrochloride in 20 mL of ethanol (99.5), add 2 mL of dilute acetic acid and ethanol (99.5) to make 50 mL, and perform the test using this solution as the test solution. The control solution: To 2.0 mL of Standard Lead Solution add 2 mL of dilute acetic acid, and add ethanol (99.5) to make 50 mL (not more than 10 ppm).

(2) Related substances—Dissolve 30 mg of Butenafine Hydrochloride in 50 mL of a mixture of water and acetonitrile for liquid chromatography (3:2), and use this solution as the sample solution. Pipet 1 mL of the sample solution, add a mixture of water and acetonitrile for liquid chromatography (3:2) to make exactly 50 mL. Pipet 1 mL of this solution, add a mixture of water and acetonitrile for liquid chromatography (3:2) to make exactly 20 mL, and use this solution as the standard solution. Perform the test with exactly 10 μ L each of the sample solution and standard solution as directed under Liquid Chromatography <2.01> according to the following conditions, and determine each peak area of both solutions by the automatic integration

method: the area of the peak, having the relative retention time of about 0.16 to butenafine, obtained from the sample solution is not larger than 3/10 times the peak area of butenafine from the standard solution, and the area of the peak other than butenafine and other than the peak mentioned above obtained from the sample solution is not larger than the peak area of butenafine from the standard solution.

Operating conditions—

Detector: An ultraviolet absorption photometer (wavelength: 217 nm).

Column: A stainless steel column 3.0 mm in inside diameter and 15 cm in length, packed with octadecylsilanized silica gel for liquid chromatography (3 μ m in particle diameter).

Column temperature: A constant temperature of about 40°C.

Mobile phase A: Diluted 0.5 mol/L ammonium acetate TS (1 in 1000).

Mobile phase B: Acetonitrile for liquid chromatography.

Flowing of mobile phase: Control the gradient by mixing the mobile phases A and B as directed in the following table.

Time after injection of sample (min)	Mobile phase A (vol%)	Mobile phase B (vol%)
0 – 10	60 → 20	40 → 80
10 – 60	20	80

Flow rate: 0.4 mL per minute.

Time span of measurement: For 60 minutes after injection, beginning after the solvent peak.

System suitability—

Test for required detectability: Pipet 2 mL of the standard solution, and add a mixture of water and acetonitrile for liquid chromatography (3:2) to make exactly 10 mL. Confirm that the peak area of butenafine obtained with 10 μ L of this solution is equivalent to 14 to 26% of that with 10 μ L of the standard solution.

System performance: When the procedure is run with 10 μ L of the standard solution under the above operating conditions, the number of theoretical plates and the symmetry factor of the peak of butenafine are not less than 20,000 and 0.9 to 1.2, respectively.

System repeatability: When the test is repeated 6 times with 10 μ L of the standard solution under the above operating conditions, the relative standard deviation of the peak area of butenafine is not more than 2.0%.

(3) Residual solvents—Being specified separately.

Loss on drying <2.41> Not more than 0.1% (1 g, in vacuum, phosphorus (V) oxide, 60°C, 3 hours).

Residue on ignition <2.44> Not more than 0.1% (1 g).

Assay Weigh accurately about 0.3 g of Butenafine Hydrochloride, previously dried, dissolve in 5 mL of formic acid, add 80 mL of acetic anhydride, and titrate <2.50> with 0.1 mol/L perchloric acid VS (potentiometric titration). Perform a blank determination in the same manner, and make any necessary correction.

Each mL of 0.1 mol/L perchloric acid VS
= 35.39 mg of $C_{23}H_{27}N \cdot HCl$

Containers and storage Containers—Tight containers.

Butenafine Hydrochloride Cream

ブテナフィン塩酸塩クリーム

Butenafine Hydrochloride Cream contains not less than 95.0% and not more than 105.0% of the labeled amount of butenafine hydrochloride ($C_{23}H_{27}N.HCl$: 353.93).

Method of preparation Prepare as directed under Creams, with Butenafine Hydrochloride.

Identification To an amount of Butenafine Hydrochloride Cream, equivalent to 20 mg of Butenafine Hydrochloride according to the labeled amount, add 20 mL of acetonitrile, and warm on a water bath to melt the bases. Shake thoroughly, add an appropriate amount of sodium chloride, and allow to stand for 30 minutes in an ice cold water keeping not exceeding 0°C to separate out the bases. Centrifuge, collect the supernatant liquid, add an appropriate amount of sodium chloride to the liquid, allow to stand for 1 hour in an ice cold water keeping not exceeding 0°C, and filter while cooling. To 1 mL of the filtrate add methanol to make 20 mL, and determine the absorption spectrum of this solution as directed under Ultraviolet-visible Spectrophotometry <2.24>: it exhibits maxima between 272 nm and 276 nm, between 281 nm and 285 nm, between 311 nm and 315 nm, and between 316 nm and 320 nm, and a shoulder between 289 nm and 299 nm.

Assay Weigh accurately a quantity of Butenafine Hydrochloride Cream, equivalent to about 5 mg of butenafine hydrochloride ($C_{23}H_{27}N.HCl$), add 20 mL of methanol, and add exactly 10 mL of the internal standard solution. Warm this in a water bath for 5 minutes, and shake vigorously for 20 minutes. Then, cool in an ice bath for 15 minutes, centrifuge, and filter the supernatant liquid with a membrane filter with a pore size not exceeding 0.45 μm . Discard the first 5 mL of the filtrate, and use the subsequent filtrate as the sample solution. Separately, weigh accurately about 25 mg of butenafine hydrochloride for assay, previously dried in vacuum at 60°C for 3 hours using phosphorus (V) oxide as desiccant, and dissolve in methanol to make exactly 100 mL. Pipet 20 mL of this solution, add exactly 10 mL of the internal standard solution, and use this solution as the standard solution. Perform the test with 5 μL each of the sample solution and standard solution as directed under Liquid Chromatography <2.01> according to the following conditions, and calculate the ratios, Q_T and Q_S , of the peak area of butenafine to that of the internal standard.

$$\text{Amount (mg) of butenafine hydrochloride (C}_{23}\text{H}_{27}\text{N.HCl)} \\ = M_S \times Q_T / Q_S \times 1/5$$

M_S : Amount (mg) of butenafine hydrochloride for assay

Internal standard solution—A solution of diphenyl in methanol (3 in 2000).

Operating conditions—

Detector: An ultraviolet absorption photometer (wavelength: 282 nm).

Column: A stainless steel column 3.0 mm in inside diameter and 5 cm in length, packed with octylsilanized silica gel for liquid chromatography (3 μm in particle diameter).

Column temperature: A constant temperature of about 40°C.

Mobile phase: A mixture of acetonitrile and diluted 0.5 mol/L ammonium acetate TS (1 in 500) (4:1).

Flow rate: Adjust the flow rate so that the retention time of butenafine is about 2.5 minutes.

System suitability—

System performance: When the procedure is run with 5 μL of the standard solution under the above operating conditions, the internal standard and butenafine are eluted in this order with the resolution between these peaks being not less than 6.

System repeatability: When the test is repeated 6 times with 5 μL of the standard solution under the above operating conditions, the relative standard deviation of the ratio of the peak area of butenafine to that of the internal standard is not more than 1.0%.

Containers and storage Containers—Tight containers.

Storage—Light-resistant.

Butenafine Hydrochloride Solution

ブテナフィン塩酸塩液

Butenafine Hydrochloride Solution is a liquid for external use.

It contains not less than 95.0% and not more than 105.0% of the labeled amount of butenafine hydrochloride ($C_{23}H_{27}N.HCl$: 353.93).

Method of preparation Prepare as directed under Liquids and Solutions for Cutaneous Application, with Butenafine Hydrochloride.

Identification To an amount of Butenafine Hydrochloride Solution, equivalent to 10 mg of Butenafine Hydrochloride according to the labeled amount, add methanol to make 200 mL, and determine the absorption spectrum of this solution as directed under Ultraviolet-visible Spectrophotometry <2.24>: it exhibits maxima between 272 nm and 276 nm, between 281 nm and 285 nm, between 311 nm and 315 nm, and between 316 nm and 320 nm, and a shoulder between 289 nm and 299 nm.

Assay To an exact volume of Butenafine Hydrochloride Solution, equivalent to about 20 mg of butenafine hydrochloride ($C_{23}H_{27}N.HCl$), add methanol to make exactly 50 mL. Pipet 5 mL of this solution, add exactly 4 mL of the internal standard solution, then add methanol to make 25 mL, and use this solution as the sample solution. Separately, weigh accurately about 20 mg of butenafine hydrochloride for assay, previously dried in vacuum at 60°C for 3 hours using phosphorus (V) oxide as desiccant, and dissolve in methanol to make exactly 50 mL. Pipet 5 mL of this solution, add exactly 4 mL of the internal standard solution, then add methanol to make 25 mL, and use this solution as the standard solution. Perform the test with 5 μL each of the sample solution and standard solution as directed under Liquid Chromatography <2.01> according to the following conditions, and calculate the ratios, Q_T and Q_S , of the peak area of butenafine to that of the internal standard.

Amount (mg) of butenafine hydrochloride ($C_{23}H_{27}N.HCl$)
 $= M_S \times Q_T/Q_S$

M_S : Amount (mg) of butenafine hydrochloride for assay

Internal standard solution—A solution of diphenyl in methanol (3 in 2000).

Operating conditions—

Detector: An ultraviolet absorption photometer (wavelength: 282 nm).

Column: A stainless steel column 3.0 mm in inside diameter and 5 cm in length, packed with octylsilylated silica gel for liquid chromatography (3 μ m in particle diameter).

Column temperature: A constant temperature of about 40°C.

Mobile phase: A mixture of acetonitrile and diluted 0.5 mol/L ammonium acetate TS (1 in 500) (4:1).

Flow rate: Adjust the flow rate so that the retention time of butenafine is about 2.5 minutes.

System suitability—

System performance: When the procedure is run with 5 μ L of the standard solution under the above operating conditions, the internal standard and butenafine are eluted in this order with the resolution between these peaks being not less than 6.

System repeatability: When the test is repeated 6 times with 5 μ L of the standard solution under the above operating conditions, the relative standard deviation of the ratio of the peak area of butenafine to that of the internal standard is not more than 1.0%.

Containers and storage Containers—Tight containers.

Storage—Light-resistant.

Butenafine Hydrochloride Spray

ブテナフィン塩酸塩スプレー

Butenafine Hydrochloride Spray contains not less than 95.0% and not more than 105.0% of the labeled amount of butenafine hydrochloride ($C_{23}H_{27}N.HCl$; 353.93).

Method of preparation Prepare as directed under Pump Sprays for Cutaneous Application, with Butenafine Hydrochloride.

Identification To an amount of Butenafine Hydrochloride Spray, equivalent to 10 mg of Butenafine Hydrochloride according to the labeled amount, add methanol to make 200 mL, and determine the absorption spectrum of this solution as directed under Ultraviolet-visible Spectrophotometry <2.24>: it exhibits maxima between 272 nm and 276 nm, between 281 nm and 285 nm, between 311 nm and 315 nm, and between 316 nm and 320 nm, and a shoulder between 289 nm and 299 nm.

Assay To an exact volume of Butenafine Hydrochloride Spray, equivalent to about 20 mg of butenafine hydrochloride ($C_{23}H_{27}N.HCl$), add methanol to make exactly 50 mL. Pipet 5 mL of this solution, add exactly 4 mL of the internal standard solution, then add methanol to make 25 mL, and use this solution as the sample solution. Separately, weigh accurately about 20 mg of butenafine hydrochloride for

assay, previously dried in vacuum at 60°C for 3 hours using phosphorus (V) oxide as desiccant, and dissolve in methanol to make exactly 50 mL. Pipet 5 mL of this solution, add exactly 4 mL of the internal standard solution, then add methanol to make 25 mL, and use this solution as the standard solution. Perform the test with 5 μ L each of the sample solution and standard solution as directed under Liquid Chromatography <2.01> according to the following conditions, and calculate the ratios, Q_T and Q_S , of the peak area of butenafine to that of the internal standard.

Amount (mg) of butenafine hydrochloride ($C_{23}H_{27}N.HCl$)
 $= M_S \times Q_T/Q_S$

M_S : Amount (mg) of butenafine hydrochloride for assay

Internal standard solution—A solution of diphenyl in methanol (3 in 2000).

Operating conditions—

Detector: An ultraviolet absorption photometer (wavelength: 282 nm).

Column: A stainless steel column 3.0 mm in inside diameter and 5 cm in length, packed with octylsilylated silica gel for liquid chromatography (3 μ m in particle diameter).

Column temperature: A constant temperature of about 40°C.

Mobile phase: A mixture of acetonitrile and diluted 0.5 mol/L ammonium acetate TS (1 in 500) (4:1).

Flow rate: Adjust the flow rate so that the retention time of butenafine is about 2.5 minutes.

System suitability—

System performance: When the procedure is run with 5 μ L of the standard solution under the above operating conditions, the internal standard and butenafine are eluted in this order with the resolution between these peaks being not less than 6.

System repeatability: When the test is repeated 6 times with 5 μ L of the standard solution under the above operating conditions, the relative standard deviation of the ratio of the peak area of butenafine to that of the internal standard is not more than 1.0%.

Containers and storage Containers—Tight containers.

Storage—Light-resistant.

Butropium Bromide

ブトロピウム臭化物

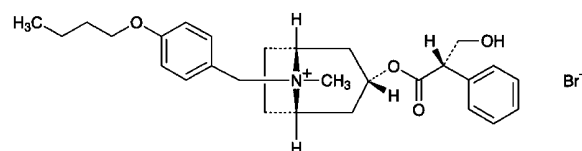

$C_{28}H_{38}BrNO_4$: 532.51

(1*R*,3*r*,5*S*)-8-(4-Butoxybenzyl)-3-[(2*S*)-hydroxy-2-phenylpropanoyloxy]-8-methyl-8-azoniabicyclo[3.2.1]octane bromide
 [29025-14-7]

Butropium Bromide, when dried, contains not less than 98.0% of $C_{28}H_{38}BrNO_4$.

Description Butropium Bromide occurs as white crystals or

crystalline powder.

It is very soluble in formic acid, freely soluble in methanol, soluble in ethanol (95), slightly soluble in water, and practically insoluble in diethyl ether and in acetic anhydride.

Identification (1) To 1 mg of Butropium Bromide add 3 drops of fuming nitric acid, and evaporate on a water bath to dryness. Dissolve the residue in 1 mL of *N,N*-dimethylformamide, and add 5 to 6 drops of tetraethylammonium hydroxide TS: a red-purple color develops.

(2) Determine the absorption spectrum of a solution of Butropium Bromide in methanol (1 in 100,000) as directed under Ultraviolet-visible Spectrophotometry <2.24>, and compare the spectrum with the Reference Spectrum 1: both spectra exhibit similar intensities of absorption at the same wavelengths. Separately, determine the absorption spectrum of a solution of Butropium Bromide in methanol (1 in 5000) as directed under Ultraviolet-visible Spectrophotometry <2.24>, and compare the spectrum with the Reference Spectrum 2: both spectra exhibit similar intensities of absorption at the same wavelengths.

(3) A solution of Butropium Bromide in methanol (1 in 20) responds to the Qualitative Tests <1.09> (1) for bromide.

Optical rotation <2.49> $[\alpha]_D^{20}$: -14.0 - -17.0° (after drying, 0.5 g, methanol, 20 mL, 100 mm).

Purity (1) Heavy metals <1.07>—Dissolve 1.0 g of Butropium Bromide in 40 mL of ethanol (95), add 2 mL of dilute acetic acid and water to make 50 mL. Perform the test, using this solution as the test solution. Prepare the control solution with 2.0 mL of Standard Lead Solution (not more than 20 ppm).

(2) Related substances—Dissolve 50 mg of Butropium Bromide in 10 mL of the mobile phase, and use this solution as the sample solution. Pipet 1 mL of the sample solution, add the mobile phase to make exactly 100 mL, and use this solution as the standard solution. Perform the test with exactly 5 μ L each of the sample solution and standard solution as directed under Liquid Chromatography <2.01> according to the following conditions. Determine each peak area of both solutions by the automatic integration method: the peak area having a ratio of the retention time about 0.5 to butropium from the sample solution is not larger than 1/4 times the peak area from the standard solution, and the total area of all peaks other than the peak eluted first, the peak having a ratio of the retention time to butropium about 0.5 and butropium peak from the sample solution is not larger than the peak area from the standard solution.

Operating conditions—

Detector: An ultraviolet absorption photometer (wavelength: 220 nm).

Column: A stainless steel column about 5 mm in inside diameter and about 15 cm in length, packed with octadecylsilanized silica gel for liquid chromatography (5 μ m in particle diameter).

Column temperature: A constant temperature of about 40°C.

Mobile phase: Dissolve 1.15 g of sodium lauryl sulfate in 1000 mL of a mixture of acetonitrile and 0.005 mol/L sulfuric acid (3:2).

Flow rate: Adjust the flow rate so that the retention time of butropium is about 5 minutes.

Selection of column: Dissolve 0.50 g of Butropium

Bromide in 9 mL of ethanol (99.5) and 1 mL of 0.1 mol/L potassium hydroxide-ethanol TS, and heat at 70°C for 15 minutes. After cooling, to 1 mL of this solution add the mobile phase to make 100 mL. Proceed with 5 μ L of this solution under the above operating conditions, and calculate the resolution. Use a column giving elution of the peak of butropium and the peak having a ratio of the retention time about 0.7 to butropium with the resolution between these peaks being not less than 2.5.

Detection sensitivity: Adjust the detection sensitivity so that the peak height of the butropium obtained from 5 μ L of the standard solution is between 10 mm and 30 mm.

Time span of measurement: About twice as long as the retention time of butropium.

Loss on drying <2.41> Not more than 1.0% (1 g, 105°C, 3 hours).

Residue on ignition <2.44> Not more than 0.2% (1 g).

Assay Weigh accurately about 0.8 g of Butropium Bromide, previously dried, dissolve in 5 mL of formic acid, add 100 mL of acetic anhydride, and titrate <2.50> with 0.1 mol/L perchloric acid-dioxane VS (potentiometric titration). Perform a blank determination, and make any necessary correction.

Each mL of 0.1 mol/L perchloric acid-dioxane VS
= 53.25 mg of C₂₈H₃₈BrNO₄

Containers and storage Containers—Well-closed containers.

Storage—Light-resistant.

Butyl Parahydroxybenzoate

パラオキシ安息香酸ブチル

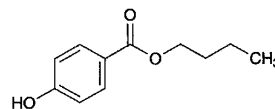

C₁₁H₁₄O₃; 194.23
Butyl 4-hydroxybenzoate
[94-26-8]

This monograph is harmonized with the European Pharmacopoeia and the U.S. Pharmacopoeia. The parts of the text that are not harmonized are marked with symbols (♦ ♦).

Butyl Parahydroxybenzoate contains not less than 98.0% and not more than 102.0% of C₁₁H₁₄O₃.

♦**Description** Butyl Parahydroxybenzoate occurs as colorless crystals or white, crystalline powder.

It is freely soluble in ethanol (95) and in acetone, and practically insoluble in water.♦

Identification (1) The melting point <2.60> of Butyl Parahydroxybenzoate is between 68°C and 71°C.

♦**(2)** Determine the infrared absorption spectrum of Butyl Parahydroxybenzoate as directed in the potassium bromide disk method under Infrared Spectrophotometry <2.25>, and compare the spectrum with the Reference Spectrum: both spectra exhibit similar intensities of absorption at

the same wave numbers. ♦

Purity (1) Clarity and color of solution—Dissolve 1.0 g of Butyl Parahydroxybenzoate in 10 mL of ethanol (95); the solution is clear and not more intensely colored than the following control solution.

Control solution: To 5.0 mL of Cobalt (II) Chloride CS, 12.0 mL of Iron (III) Chloride CS and 2.0 mL of Cupper (II) Sulfate CS add water to make 1000 mL.

(2) Acidity—Dissolve 0.20 g of Butyl Parahydroxybenzoate in 5 mL of ethanol (95), add 5 mL of freshly boiled and cooled water and 0.1 mL of bromocresol green-sodium hydroxide-ethanol TS, then add 0.1 mL of 0.1 mol/L sodium hydroxide VS: the solution shows a blue color.

♦(3) Heavy metals <1.07>—Dissolve 1.0 g of Butyl Parahydroxybenzoate in 25 mL of acetone, add 2 mL of dilute acetic acid and water to make 50 mL, and perform the test using this solution as the test solution. Prepare the control solution as follows: to 2.0 mL of Standard Lead Solution add 25 mL of acetone, 2 mL of dilute acetic acid, and water to make 50 mL (not more than 20 ppm). ♦

(4) Related substances—Dissolve 0.10 g of Butyl Parahydroxybenzoate in 10 mL of acetone, and use this solution as the sample solution. Pipet 0.5 mL of the sample solution, add acetone to make exactly 100 mL, and use this solution as the standard solution. Perform the test with these solutions as directed under Thin-layer Chromatography <2.03>. Spot 2 μ L each of the sample solution and standard solution on a plate of silica gel with fluorescent indicator for thin-layer chromatography. Develop the plate with a mixture of methanol, water and acetic acid (100) (70:30:1) to a distance of about 15 cm, and air-dry the plate. Examine under ultraviolet light (main wavelength: 254 nm): the spot other than the principal spot is not more intense than the spot obtained with the standard solution.

Residue on ignition <2.44> Not more than 0.1% (1 g).

Assay Weigh accurately about 1 g of Butyl Parahydroxybenzoate, add exactly 20 mL of 1 mol/L sodium hydroxide VS, heat at about 70°C for 1 hour, and immediately cool in ice. Titrate <2.50> the excess sodium hydroxide with 0.5 mol/L sulfuric acid VS up to the second equivalent point (potentiometric titration). Perform a blank determination.

Each mL of 1 mol/L sodium hydroxide VS
= 194.2 mg of $C_{11}H_{14}O_3$

♦**Containers and storage** Containers—Well-closed containers. ♦

Cacao Butter

Oleum Cacao

カカオ脂

Cacao Butter is the fat obtained from the seed of *Theobroma cacao* Linné (*Sterculiaceae*).

Description Cacao Butter occurs as a yellowish white, hard, brittle mass. It has a slight, chocolate-like odor, and has no odor of rancidity.

It is freely soluble in diethyl ether and in petroleum ether,

soluble in boiling ethanol (99.5), and very slightly soluble in ethanol (95).

Congealing point of the fatty acids: 45 – 50°C

Melting point 31–35°C (Cram the sample into a capillary tube without melting the sample).

Specific gravity <1.13> d_{20}^{40} : 0.895 – 0.904

Acid value <1.13> Not more than 3.0.

Saponification value <1.13> 188 – 195

Iodine value <1.13> 35 – 43

Containers and storage Containers—Well-closed containers.

Cadralazine

カドララジン

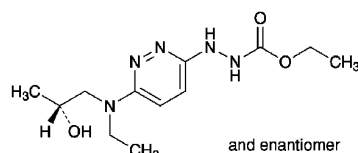

$C_{12}H_{21}N_5O_3$: 283.33

Ethyl 3-(6-[ethyl[(2*RS*)-2-hydroxypropyl]amino]pyridazin-3-yl)carbazate
[64241-34-5]

Cadralazine, when dried, contains not less than 98.5% and not more than 101.0% of $C_{12}H_{21}N_5O_3$.

Description Cadralazine occurs as a pale yellow to light yellow crystalline powder.

It is freely soluble in acetic acid (100), soluble in methanol, sparingly soluble in ethanol (99.5), and slightly soluble in water.

It dissolves in 0.05 mol/L sulfuric acid TS.

A solution of Cadralazine in methanol (1 in 40) shows no optical rotation.

Melting point: about 165°C (with decomposition).

Identification (1) Determine the absorption spectrum of a solution of Cadralazine in 0.05 mol/L sulfuric acid TS (1 in 125,000) as directed under Ultraviolet-visible Spectrophotometry <2.24>, and compare the spectrum with the Reference Spectrum: both spectra exhibit similar intensities of absorption at the same wavelengths.

(2) Determine the infrared absorption spectrum of Cadralazine, previously dried, as directed in the potassium bromide disk method under Infrared Spectrophotometry <2.25>, and compare the spectrum with the Reference Spectrum: both spectra exhibit similar intensities of absorption at the same wave numbers.

Purity (1) Chloride <1.03>—Dissolve 0.40 g of Cadralazine in 15 mL of methanol, add 6 mL of dilute nitric acid and water to make 50 mL. Perform the test using this solution as the test solution. Prepare the control solution with 0.40 mL of 0.01 mol/L hydrochloric acid VS by adding 15 mL of methanol, 6 mL of dilute nitric acid, and water to make 50 mL (not more than 0.036%).

(2) Heavy metals <1.07>—Proceed with 1.0 g of Cadrala-

zine according to Method 4, and perform the test. Prepare the control solution with 2.0 mL of Standard Lead Solution (not more than 20 ppm).

(3) Related substances—Dissolve 50 mg of Cadralazine in 20 mL of 0.05 mol/L sulfuric acid TS, add water to 100 mL, and use this solution as the sample solution. Pipet 1 mL of the sample solution, add water to make exactly 200 mL, and use this solution as the standard solution. Perform the test with exactly 10 μ L each of the sample solution and standard solution as directed under Liquid Chromatography <2.01> according to the following conditions. Determine each peak area of both solutions by the automatic integration method: the area of the peak, having the relative retention time of about 2.1 with respect to cadralazine, obtained from the sample solution is not larger than the peak area of cadralazine from the standard solution, and the area of the peak other than cadralazine and other than the peak mentioned above is not larger than 2/5 times the peak area of cadralazine from the standard solution. Furthermore, the total area of the peaks other than cadralazine is not larger than 2 times the peak area of cadralazine from the standard solution. For this calculation, use the areas of the peaks, having the relative retention time of about 0.49 and about 2.1 with respect to cadralazine, after multiplying by their relative response factors, 0.65 and 1.25, respectively.

Operating conditions—

Detector: An ultraviolet absorption photometer (wavelength: 250 nm).

Column: A stainless steel column 4.6 mm in inside diameter and 15 cm in length, packed with octadecylsilanized silica gel for liquid chromatography (5 μ m in particle diameter).

Column temperature: A constant temperature of about 40°C.

Mobile phase: Dissolve 13.6 g of sodium acetate trihydrate in 800 mL of water, adjust the pH to 5.8 with dilute acetic acid, and add water to make 1000 mL. To 860 mL of this solution add 140 mL of acetonitrile.

Flow rate: Adjust the flow rate so that the retention time of cadralazine is about 10 minutes.

Time span of measurement: About 3 times as long as the retention time of cadralazine.

System suitability—

Test for required detectability: Pipet 5 mL of the standard solution, and add water to make exactly 25 mL. Confirm that the peak area of cadralazine obtained from 10 μ L of this solution is equivalent to 15 to 25% of that from 10 μ L of the standard solution.

System performance: When the procedure is run with 10 μ L of the standard solution under the above operating conditions, the number of theoretical plates and the symmetry factor of the peak of cadralazine are not less than 4000 and not more than 1.5, respectively.

System repeatability: When the test is repeated 6 times with 10 μ L of the standard solution under the above operating conditions, the relative standard deviation of the peak area of cadralazine is not more than 4.0%.

(4) Residual solvent—Being specified separately.

Loss on drying <2.41> Not more than 1.0% (1 g, 105°C, 3 hours).

Residue on ignition <2.44> Not more than 0.1% (1 g).

Assay Weigh accurately about 0.5 g of Cadralazine, previ-

ously dried, dissolve in 50 mL of acetic acid (100), and titrate <2.50> with 0.1 mol/L perchloric acid VS (potentiometric titration). Perform a blank determination in the same manner, and make any necessary correction.

$$\begin{aligned} \text{Each mL of 0.1 mol/L perchloric acid VS} \\ = 28.33 \text{ mg of } C_{12}H_{21}N_5O_3 \end{aligned}$$

Containers and storage Containers—Well-closed containers.

Cadralazine Tablets

カドラルジン錠

Cadralazine Tablets contain not less than 95.0% and not more than 105.0% of the labeled amount of cadralazine ($C_{12}H_{21}N_5O_3$; 283.33).

Method of preparation Prepare as directed under Tablets, with Cadralazine.

Identification To a quantity of powdered Cadralazine Tablets, equivalent to 20 mg of Cadralazine according to the labeled amount, add 50 mL of 0.05 mol/L sulfuric acid TS, shake well, and centrifuge. To 1 mL of the supernatant liquid add 0.05 mol/L sulfuric acid TS to make 50 mL. Determine the absorption spectrum of this solution as directed under Ultraviolet-visible Spectrophotometry <2.24>: it exhibits a maximum between 247 nm and 251 nm.

Uniformity of dosage units <6.02> Perform the test according to the following method: it meets the requirement of the Content uniformity test.

To 1 tablet of Cadralazine Tablets add 30 mL of 0.05 mol/L sulfuric acid TS, shake well to disintegrate, and add 0.05 mol/L sulfuric acid TS to make exactly 50 mL. Centrifuge this solution, pipet 3 mL of the supernatant liquid, add 0.05 mol/L sulfuric acid TS to make exactly V mL so that each mL contains about 6 μ g of cadralazine ($C_{12}H_{21}N_5O_3$), and use this solution as the sample solution. Separately, weigh accurately about 20 mg of cadralazine for assay, previously dried at 105°C for 3 hours, and dissolve in 0.05 mol/L sulfuric acid TS to make exactly 100 mL. Pipet 3 mL of this solution, add 0.05 mol/L sulfuric acid TS to make exactly 100 mL, and use this solution as the standard solution. Determine the absorbances, A_T and A_S , of the sample solution and standard solution at 249 nm as directed under Ultraviolet-visible Spectrophotometry <2.24>.

$$\begin{aligned} \text{Amount (mg) of cadralazine } (C_{12}H_{21}N_5O_3) \\ = M_S \times A_T/A_S \times V/200 \end{aligned}$$

M_S : Amount (mg) of cadralazine for assay

Dissolution <6.10> When the test is performed at 50 revolutions per minute according to the Paddle method, using 900 mL of water as the dissolution medium, the dissolution rate in 30 minutes of Cadralazine Tablets is not less than 80%.

Start the test with 1 tablet of Cadralazine Tablets, withdraw not less than 20 mL of the medium at the specified minute after starting the test, and filter through a membrane filter with a pore size not exceeding 0.5 μ m. Discard the first 10 mL of the filtrate, pipet V mL of the subsequent filtrate, add water to make exactly V mL so that each mL contains

about 5.6 μg of cadralazine ($\text{C}_{12}\text{H}_{21}\text{N}_5\text{O}_3$) according to the labeled amount, and use this solution as the sample solution. Separately, weigh accurately about 30 mg of cadralazine for assay, previously dried at 105°C for 3 hours, and dissolve in water to make exactly 200 mL. Pipet 4 mL of this solution, add water to make exactly 100 mL, and use this solution as the standard solution. Determine the absorbances, A_T and A_S , of the sample solution and standard solution at 254 nm as directed under Ultraviolet-visible Spectrophotometry <2.24>.

Dissolution rate (%) with respect to the labeled amount of cadralazine ($\text{C}_{12}\text{H}_{21}\text{N}_5\text{O}_3$)

$$= M_S \times A_T / A_S \times V' / V \times 1 / C \times 18$$

M_S : Amount (mg) of cadralazine for assay

C : Labeled amount (mg) of cadralazine ($\text{C}_{12}\text{H}_{21}\text{N}_5\text{O}_3$) in 1 tablet

Assay To 10 Cadralazine Tablets add 70 mL of 0.05 mol/L sulfuric acid TS, shake well to disintegrate, add 0.05 mol/L sulfuric acid TS to make exactly 200 mL. Centrifuge this solution, pipet a volume of the supernatant liquid, equivalent to about 2.5 mg of cadralazine ($\text{C}_{12}\text{H}_{21}\text{N}_5\text{O}_3$), add exactly 5 mL of the internal standard solution, add water to make 25 mL, and use this solution as the sample solution. Separately, weigh accurately about 25 mg of cadralazine for assay, previously dried at 105°C for 3 hours, and dissolve in 0.05 mol/L of sulfuric acid TS to make exactly 50 mL. Pipet 5 mL of this solution, add exactly 5 mL of the internal standard solution, add water to make 25 mL, and use this solution as the standard solution. Perform the test with 5 μL each of the sample solution and standard solution as directed under Liquid Chromatography <2.01> according to the following conditions, and calculate the ratios, Q_T and Q_S , of the peak area of cadralazine to that of the internal standard.

Amount (mg) of cadralazine ($\text{C}_{12}\text{H}_{21}\text{N}_5\text{O}_3$)

$$= M_S \times Q_T / Q_S \times 1 / 10$$

M_S : Amount (mg) of cadralazine for assay

Internal standard solution—A solution of *p*-toluenesulfonamide in acetonitrile (1 in 50).

Operating conditions—

Detector: An ultraviolet absorption photometer (wavelength: 250 nm).

Column: A stainless steel column 4.6 mm in inside diameter and 15 cm in length, packed with octadecylsilanized silica gel for liquid chromatography (5 μm in particle diameter).

Column temperature: A constant temperature of about 40°C.

Mobile phase: Dissolve 13.6 g of sodium acetate trihydrate in 800 mL of water, adjust the pH to 5.8 with dilute acetic acid, and add water to make 1000 mL. To 860 mL of this solution add 140 mL of acetonitrile.

Flow rate: Adjust the flow rate so that the retention time of cadralazine is about 10 minutes.

System suitability—

System performance: When the procedure is run with 5 μL of the standard solution under the above operating conditions, cadralazine and the internal standard are eluted in this order with the resolution between these peaks being not less than 3.

System repeatability: When the test is repeated 6 times with 5 μL of the standard solution under the above operating

conditions, the relative standard deviation of the ratio of the peak area of cadralazine to that of the internal standard is not more than 1.0%.

Containers and storage Containers—Well-closed containers.

Anhydrous Caffeine

無水カフェイン

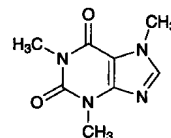

$\text{C}_8\text{H}_{10}\text{N}_4\text{O}_2$: 194.19

1,3,7-Trimethyl-1*H*-purine-2,6-(3*H*,7*H*)-dione
[58-08-2]

Anhydrous Caffeine, when dried, contains not less than 98.5% of $\text{C}_8\text{H}_{10}\text{N}_4\text{O}_2$.

Description Anhydrous Caffeine occurs as white crystals or powder. It is odorless, and has a bitter taste.

It is freely soluble in chloroform, sparingly soluble in water, in acetic anhydride and in acetic acid (100), and slightly soluble in ethanol (95) and in diethyl ether.

The pH of a solution of Anhydrous Caffeine (1 in 100) is between 5.5 and 6.5.

Identification (1) To 2 mL of a solution of Anhydrous Caffeine (1 in 500) add tannic acid TS dropwise: a white precipitate, which dissolves upon the dropwise addition of tannic acid TS, is produced.

(2) To 0.01 g of Anhydrous Caffeine add 10 drops of hydrogen peroxide TS and 1 drop of hydrochloric acid, and evaporate on a water bath to dryness: the residue acquires a yellow-red color. Invert the residue over a vessel containing 2 to 3 drops of ammonia TS: the color turns red-purple, and disappears upon the addition of 2 to 3 drops of sodium hydroxide TS.

(3) Dissolve 0.01 g of Anhydrous Caffeine in water to make 50 mL. To 5 mL of this solution add 3 mL of diluted acetic acid (31) (3 in 100) and 5 mL of pyridine (1 in 10), mix, add 2 mL of diluted sodium hypochlorite TS (1 in 5), and allow to stand for 1 minute. Add 2 mL of sodium thio-sulfate TS and 5 mL of sodium hydroxide TS to the solution: a yellow color develops.

Melting point <2.60> 235 – 238°C

Purity (1) Chloride <1.03>—Dissolve 2.0 g of Anhydrous Caffeine in 80 mL of hot water, cool rapidly to 20°C, add water to make 100 mL, and use this solution as the sample solution. To 40 mL of the sample solution add 6 mL of dilute nitric acid and water to make 50 mL. Perform the test using this solution as the test solution. Prepare the control solution with 0.25 mL of 0.01 mol/L hydrochloric acid VS (not more than 0.011%).

(2) Sulfate <1.14>—To 40 mL of the sample solution obtained in (1) add 1 mL of dilute hydrochloric acid and water to make 50 mL. Perform the test using this solution as the test solution. Prepare the control solution with 0.40 mL of 0.005 mol/L sulfuric acid VS (not more than 0.024%).

(3) Heavy metals <1.07>—Proceed with 2.0 g of Anhydrous Caffeine according to Method 2, and perform the test. Prepare the control solution with 2.0 mL of Standard Lead Solution (not more than 10 ppm).

(4) Related substances—Dissolve 0.10 g of Anhydrous Caffeine in 10 mL of chloroform, and use this solution as the sample solution. Pipet 1 mL of the sample solution, and add chloroform to make exactly 100 mL. Pipet 1 mL of this solution, add chloroform to make exactly 10 mL, and use this solution as the standard solution. Perform the test with these solutions as directed under Thin-layer Chromatography <2.03>. Spot 10 μ L each of the sample solution and standard solution on a plate of silica gel with fluorescent indicator for thin-layer chromatography. Develop the plate with a mixture of chloroform and ethanol (95) (9:1) to a distance of about 10 cm, and air-dry the plate. Examine under ultraviolet light (main wavelength: 254 nm): the spots other than the principal spot from the sample solution are not more intense than the spot from the standard solution.

(5) Readily carbonizable substances <1.15>—Perform the test using 0.5 g of Anhydrous Caffeine: the solution is not more colored than Matching Fluid D.

Loss on drying <2.41> Not more than 0.5% (1 g, 80°C, 4 hours).

Residue on ignition <2.44> Not more than 0.1% (0.5 g).

Assay Weigh accurately about 0.4 g of Anhydrous Caffeine, previously dried, dissolve in 70 mL of a mixture of acetic anhydride and acetic acid (100) (6:1), and titrate <2.50> with 0.1 mol/L perchloric acid VS until the solution changes from purple through green to yellow (indicator: 3 drops of crystal violet TS). Perform a blank determination, and make any necessary correction.

Each mL of 0.1 mol/L perchloric acid VS
= 19.42 mg of C₈H₁₀N₄O₂

Containers and storage Containers—Tight containers.

Caffeine Hydrate

カフェイン水和物

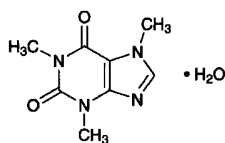

C₈H₁₀N₄O₂·H₂O: 212.21

1,3,7-Trimethyl-1*H*-purine-2,6-(3*H*,7*H*)-dione
monohydrate
[5743-12-4]

Caffeine Hydrate, when dried, contains not less than 98.5% of caffeine (C₈H₁₀N₄O₂: 194.19).

Description Caffeine Hydrate occurs as white, soft crystals or powder. It is odorless, and has a slightly bitter taste.

It is freely soluble in chloroform, sparingly soluble in water, in acetic acid (100) and in acetic anhydride, slightly soluble in ethanol (95), and very slightly soluble in diethyl ether.

The pH of a solution of Caffeine Hydrate (1 in 100) is between 5.5 and 6.5.

It effloresces in dry air.

Identification (1) To 2 mL of a solution of Caffeine Hydrate (1 in 500) add tannic acid TS dropwise: a white precipitate, which dissolves upon the dropwise addition of tannic acid TS, is produced.

(2) To 0.01 g of Caffeine Hydrate add 10 drops of hydrogen peroxide TS and 1 drop of hydrochloric acid, and evaporate to dryness on a water bath: the residue acquires a yellow-red color. Invert the residue over a vessel containing 2 to 3 drops of ammonia TS: the color turns red-purple, and disappears upon the addition of 2 to 3 drops of sodium hydroxide TS.

(3) Dissolve 0.01 g of Caffeine Hydrate in water to make 50 mL. To 5 mL of this solution add 3 mL of diluted acetic acid (31) (3 in 100) and 5 mL of a solution of pyridine (1 in 10), mix, add 2 mL of diluted sodium hypochlorite TS (1 in 5), and allow to stand for 1 minute. Add 2 mL of sodium thiosulfate TS and 5 mL of sodium hydroxide TS to the solution: a yellow color develops.

Melting point <2.60> 235 – 238°C (after drying).

Purity (1) Chloride <1.03>—Dissolve 2.0 g of Caffeine Hydrate in 80 mL of hot water, cool rapidly to 20°C, add water to make 100 mL, and use this solution as the sample solution. To 40 mL of the sample solution add 6 mL of dilute nitric acid and water to make 50 mL. Perform the test using this solution as the test solution. Prepare the control solution with 0.25 mL of 0.01 mol/L hydrochloric acid VS (not more than 0.011%).

(2) Sulfate <1.14>—To 40 mL of the sample solution obtained in (1) add 1 mL of dilute hydrochloric acid and water to make 50 mL. Perform the test using this solution as the test solution. Prepare the control solution with 0.40 mL of 0.005 mol/L sulfuric acid VS (not more than 0.024%).

(3) Heavy metals <1.07>—Proceed with 2.0 g of Caffeine Hydrate according to Method 2, and perform the test. Prepare the control solution with 2.0 mL of Standard Lead Solution (not more than 10 ppm).

(4) Related substances—Dissolve 0.10 g of Caffeine Hydrate in 10 mL of chloroform, and use this solution as the sample solution. Pipet 1 mL of the sample solution, and add chloroform to make exactly 100 mL. Pipet 1 mL of this solution, add chloroform to make exactly 10 mL, and use this solution as the standard solution. Perform the test as directed under Thin-layer Chromatography <2.03>. Spot 10 μ L each of the sample solution and standard solution on a plate of silica gel with fluorescent indicator for thin-layer chromatography. Develop the plate with a mixture of chloroform and ethanol (95) (9:1) to a distance of about 10 cm, and air-dry the plate. Examine under ultraviolet light (main wavelength: 254 nm): the spots other than the principal spot from the sample solution are not more intense than the spot from the standard solution.

(5) Readily carbonizable substances <1.15>—Perform the test using 0.5 g of Caffeine Hydrate: the solution is not more colored than Matching Fluid D.

Loss on drying <2.41> 0.5 – 8.5% (1 g, 80°C, 4 hours).

Residue on ignition <2.44> Not more than 0.1% (0.5 g).

Assay Weigh accurately about 0.4 g of Caffeine Hydrate,

previously dried, dissolve in 70 mL of a mixture of acetic anhydride and acetic acid (100) (6:1), and titrate <2.50> with 0.1 mol/L perchloric acid VS until the solution changes from purple through green to yellow (indicator: 3 drops of crystal violet TS). Perform a blank determination, and make any necessary correction.

Each mL of 0.1 mol/L perchloric acid VS
= 19.42 mg of $C_8H_{10}N_4O_2$

Containers and storage Containers—Tight containers.

Caffeine and Sodium Benzoate

安息香酸ナトリウムカフェイン

Caffeine and Sodium Benzoate, when dried, contains not less than 48.0% and not more than 50.0% of caffeine ($C_8H_{10}N_4O_2$: 194.19), and not less than 50.0% and not more than 52.0% of sodium benzoate ($C_7H_5NaO_2$: 144.10).

Description Caffeine and Sodium Benzoate occurs as a white powder. It is odorless, and has a slightly bitter taste.

It is freely soluble in water, soluble in acetic acid (100) and in acetic anhydride, sparingly soluble in ethanol (95), and practically insoluble in diethyl ether.

Identification (1) Dissolve 1 g of Caffeine and Sodium Benzoate in 10 mL of water in a separator, add 1 drop of phenolphthalein TS, and add carefully 0.01 mol/L sodium hydroxide VS dropwise until a faint red color develops. Extract with three 20-mL portions of chloroform by thorough shaking, and separate the chloroform layer from the water layer. [Use the water layer for test (2).] Filter the combined chloroform extracts, evaporate the filtrate to dryness on a water bath, and proceed the following tests with the residue:

(i) To 2 mL of a solution of the residue (1 in 500) add tannic acid TS dropwise: a white precipitate, which dissolves upon the dropwise addition of tannic acid TS, is produced.

(ii) To 0.01 g of the residue add 10 drops of hydrogen peroxide TS and 1 drop of hydrochloric acid, evaporate to dryness on a water bath: the residue acquires a yellow-red color. Invert the residue over a vessel containing 2 to 3 drops of ammonia TS: the color turns red-purple, and disappears upon the addition of 2 to 3 drops of sodium hydroxide TS.

(iii) Dissolve 0.01 g of the residue in water to make 50 mL. To 5 mL of this solution add 3 mL of diluted acetic acid (31) (3 in 100) and 5 mL of a solution of pyridine (1 in 10), mix, add 2 mL of diluted sodium hypochlorite TS (1 in 5), and allow to stand for 1 minute. Add 2 mL of sodium thiosulfate TS and 5 mL of sodium hydroxide TS to the solution: a yellow color develops.

(2) To 5 mL of the water layer obtained in (1) add 5 mL of water: the solution responds to the Qualitative Tests <1.09> (2) for benzoate.

(3) Heat Caffeine and Sodium Benzoate: white fumes are evolved. Ignite furthermore, and to the residue add hydrochloric acid: bubbles are produced, and the solution responds to the Qualitative Tests <1.09> (1) for sodium salt.

Purity (1) Clarity and color of solution—Dissolve 1.0 g of Caffeine and Sodium Benzoate in 5 mL of water: the solution is clear and colorless.

(2) Alkalinity—Dissolve 1.0 g of Caffeine and Sodium Benzoate in 20 mL of water, and add 1 or 2 drops of phenolphthalein TS: no red color develops.

(3) Chloride <1.03>—Dissolve 0.5 g of Caffeine and Sodium Benzoate in 10 mL of water, and add 30 mL of ethanol (95), 6 mL of dilute nitric acid and water to make 50 mL. Perform the test using this solution as the test solution. Prepare the control solution with 0.70 mL of 0.01 mol/L hydrochloric acid VS, 30 mL of ethanol (95) and water to make 50 mL (not more than 0.050%).

(4) Chlorinated compounds—Dissolve 1.0 g of Caffeine and Sodium Benzoate in 40 mL of water, add 10 mL of dilute sulfuric acid, and extract with two 20-mL portions of diethyl ether. Allow the combined diethyl ether extracts to evaporate at room temperature to dryness. Place this residue and 0.7 g of calcium carbonate in a crucible, mix with a small amount of water, and dry. Ignite at about 600°C, dissolve the residue in 20 mL of dilute nitric acid, and filter. Wash the residue with 15 mL of water, combine the filtrate and the washings, and add water to make 50 mL. To this solution add 0.5 mL of silver nitrate TS: the solution is not more turbid than the following control solution to which 0.5 mL of silver nitrate TS has been added.

Control solution: Dissolve 0.7 g of calcium carbonate in 20 mL of dilute nitric acid, and filter. Wash the residue with 15 mL of water, combine the filtrate and the washings, and add 1.2 mL of 0.01 mol/L hydrochloric acid VS and water to make 50 mL.

(5) Heavy metals <1.07>—Dissolve 2.0 g of Caffeine and Sodium Benzoate in 47 mL of water, add slowly, with vigorous stirring, 3 mL of dilute hydrochloric acid, and filter. Discard the first 5 mL of the filtrate, neutralize the subsequent 25 mL of the filtrate with ammonia TS, and add 2 mL of dilute acetic acid and water to make 50 mL. Perform the test using this solution as the test solution. Prepare the control solution with 2.0 mL of Standard Lead Solution by adding 2 mL of dilute acetic acid and water to make 50 mL (not more than 20 ppm).

(6) Arsenic <1.11>—Prepare the test solution with 1.0 g of Caffeine and Sodium Benzoate according to Method 1, and perform the test (not more than 2 ppm).

(7) Phthalic acid—To 0.10 g of Caffeine and Sodium Benzoate add 1 mL of water and 1 mL of resorcinol-sulfuric acid TS, and heat the mixture in an oil bath heated at a temperature between 120°C and 125°C to evaporate the water, then heat the residue for further 90 minutes, cool, and dissolve in 5 mL of water. To 1 mL of the solution add 10 mL of a solution of sodium hydroxide (43 in 500), shake, then examine under light at a wavelength between 470 nm and 490 nm: the green fluorescence of the solution is not more intense than that of the following control solution.

Control solution: Dissolve 61 mg of potassium hydrogen phthalate in water to make exactly 1000 mL. Pipet exactly 1 mL of the solution, add 1 mL of resorcinol-sulfuric acid TS, and proceed as directed above.

(8) Readily carbonizable substances <1.15>—Proceed with 0.5 g of Caffeine and Sodium Benzoate, and perform the test: the solution is not more colored than Matching Fluid A.

Loss on drying <2.41> Not more than 3.0% (2 g, 80°C, 4 hours).

Assay (1) Sodium benzoate—Weigh accurately about

0.2 g of Caffeine and Sodium Benzoate, previously dried, dissolve by warming in 50 mL of a mixture of acetic anhydride and acetic acid for nonaqueous titration (6:1), cool, and titrate <2.50> with 0.1 mol/L perchloric acid-dioxane VS to the first equivalence point (potentiometric titration). Perform a blank determination, and make any necessary correction.

Each mL of 0.1 mol/L perchloric acid-dioxane VS
= 14.41 mg of $C_7H_5NaO_2$

(2) Caffeine—Continue the titration <2.50> in (1) with 0.1 mol/L perchloric acid-dioxane VS from the first equivalence point to the second equivalence point (potentiometric titration).

Each mL of 0.1 mol/L perchloric acid-dioxane VS
= 19.42 mg of $C_8H_{10}N_4O_2$

Containers and storage Containers—Well-closed containers.

Calcitonin (Salmon)

カルシトニン(サケ)



$C_{145}H_{240}N_{44}O_{48}S_2$: 3431.85
[47931-85-1]

Calcitonin (Salmon) is a synthetic polypeptide consisting of 32 amino acid residues. It is a hormone with a blood calcium lowering effect.

It contains not less than 4000 Units of calcitonin (salmon) per 1 mg of peptide.

Description Calcitonin (Salmon) occurs as a white powder.

It is freely soluble in water.

It dissolves in dilute acetic acid.

Dissolve 20 mg of Calcitonin (Salmon) in 2 mL of water: the pH of the solution is between 5.0 and 7.0.

It is hygroscopic.

Identification Dissolve 1 mg of Calcitonin (Salmon) in 1 mL of dilute acetic acid. Determine the absorption spectrum of this solution as directed under Ultraviolet-visible Spectrophotometry <2.24>, and compare the spectrum with the Reference Spectrum: both spectra exhibit similar intensities of absorption at the same wavelengths.

Absorbance <2.24> $E_{1\text{cm}}^{1\%}$ (275 nm): 3.3 – 4.0 (1 mg, dilute acetic acid, 1 mL).

Optical rotation <2.49> $[\alpha]_D^{20}$: -24 – -32° (25 mg, diluted acetic acid (100) (1 in 2), 10 mL, 100 mm).

Constituent amino acids Weigh accurately about 1 mg of Calcitonin (Salmon), put in a test tube for hydrolysis, dissolve in 0.5 mL of diluted hydrochloric acid (1 in 2), freeze in a dry ice-acetone bath, seal the tube under reduced pressure, and heat at $110 \pm 2^\circ\text{C}$ for 24 hours. After cooling, open the tube, evaporate the hydrolyzate to dryness under reduced pressure, dissolve the residue in exactly 5 mL of 0.02 mol/L hydrochloric acid TS, and use this solution as the sample solution. Separately, weigh accurately about 27 mg

of L-aspartic acid, about 24 mg of L-threonine, about 21 mg of L-serine, about 29 mg of L-glutamic acid, about 23 mg of L-proline, about 15 mg of glycine, about 18 mg of L-alanine, about 23 mg of L-valine, about 48 mg of L-cystine, about 30 mg of methionine, about 26 mg of L-isoleucine, about 26 mg of L-leucine, about 36 mg of L-tyrosine, about 33 mg of phenylalanine, about 37 mg of L-lysine hydrochloride, about 42 mg of L-histidine hydrochloride monohydrate and about 42 mg of L-arginine hydrochloride, dissolve them in 10 mL of 1 mol/L hydrochloric acid TS, and add water to make exactly 100 mL. Pipet 5 mL of this solution, add 0.02 mol/L hydrochloric acid TS to make exactly 50 mL, and use this solution as the standard solution. Perform the test with exactly 10 μL each of the sample solution and standard solution as directed under Liquid Chromatography <2.01> according to the following conditions: 13 peaks of amino acids appear on the chromatogram obtained from the sample solution, and their respective molar ratios with respect to leucine (= 5) are 1.9 – 2.3 for lysine, 0.8 – 1.1 for histidine, 0.9 – 1.1 for arginine, 1.9 – 2.1 for aspartic acid, 4.5 – 4.9 for threonine, 3.2 – 3.8 for serine, 2.8 – 3.1 for glutamic acid, 1.9 – 2.4 for proline, 2.7 – 3.3 for glycine, 1.5 – 2.5 for 1/2 cystine, 0.9 – 1.0 for valine, and 0.8 – 1.0 for tyrosine.

Operating conditions—

Detector: A visible spectrophotometer (wavelength: 440 nm and 570 nm).

Column: A stainless steel column 4.6 mm in inside diameter and 6 cm in length, packed with strongly acidic ion-exchange resin for liquid chromatography (Na type) composed with a sulfonated polystyrene copolymer (3 μm in particle diameter).

Column temperature: A constant temperature of about 57°C .

Chemical reaction bath temperature: A constant temperature of about 130°C .

Color developing time: About 1 minute.

Mobile phase: Prepare mobile phases A, B, C, D and E according to the following table.

	Mobile phase A	Mobile phase B	Mobile phase C	Mobile phase D	Mobile phase E
Citric acid monohydrate	19.80 g	22.00 g	12.80 g	6.10 g	—
Trisodium citrate dihydrate	6.19 g	7.74 g	13.31 g	26.67 g	—
Sodium hydroxide	—	—	—	—	8.00 g
Sodium chloride	5.66 g	7.07 g	3.74 g	54.35 g	—
Ethanol (99.5)	130.0 mL	20.0 mL	4.0 mL	—	100.0 mL
Benzyl alcohol	—	—	—	5.0 mL	—
Thiodiglycol	5.0 mL	5.0 mL	5.0 mL	—	—
Lauromacrogol solution (1 in 4)	4.0 mL	4.0 mL	4.0 mL	4.0 mL	4.0 mL
Caprylic acid	0.1 mL	0.1 mL	0.1 mL	0.1 mL	0.1 mL
Water	a sufficient amount	a sufficient amount	a sufficient amount	a sufficient amount	a sufficient amount
Total volume	1000 mL	1000 mL	1000 mL	1000 mL	1000 mL

Flowing of the mobile phase: Control the gradient by mixing the mobile phases A, B, C, D and E as directed in the following table.

Time after injection of sample (min)	Mobile phase A (vol%)	Mobile phase B (vol%)	Mobile phase C (vol%)	Mobile phase D (vol%)	Mobile phase E (vol%)
0 - 1.5	100	0	0	0	0
1.5 - 4	0	100	0	0	0
4 - 12	0	0	100	0	0
12 - 26	0	0	0	100	0
26 - 30	0	0	0	0	100

Reaction reagent: Mix 407 g of lithium acetate dihydrate, 245 mL of acetic acid (100) and 801 mL of 1-methoxy-2-propanol, add water to make 2000 mL, stir for 10 minutes while passing nitrogen, and use this solution as solution A. Separately, to 1957 mL of 1-methoxy-2-propanol add 77 g of ninhydrin and 0.134 g of sodium borohydride, stir for 30 minutes while passing nitrogen, and use this solution as solution B. Mix solution A and solution B before use.

Flow rate of mobile phase: About 0.4 mL per minute.

Flow rate of reaction reagent: About 0.35 mL per minute.

System suitability—

System performance: When the procedure is run with 10 μ L of the standard solution under the above operating conditions, aspartic acid, threonine, serine, glutamic acid, proline, glycine, alanine, cystine, valine, methionine, isoleucine, leucine, tyrosine, phenylalanine, lysine, histidine and arginine are eluted in this order with the resolutions between the peaks of threonine and serine, glycine and alanine, and isoleucine and leucine being not less than 1.2, 1.0 and 1.2, respectively.

System repeatability: When the test is repeated 3 times with 10 μ L of the standard solution under the above operating conditions, the relative standard deviations of the peak areas of aspartic acid, proline, valine and arginine are not more than 2.0%, respectively.

Peptide content Calculate the peptide content in Calcitonin (Salmon) by the following equation using amino acid analysis values (μ mol/mL) obtained in the Constituent amino acids: it is not less than 80.0%.

$$\text{Peptide content (\%)} = 3431.85 \times 5/M \times A/11 \times 100$$

A: Total (μ mol/mL) of the amino acid analysis values of valine, leucine, glycine and proline

M: Amount (μ g) of sample

11: Total of the theoretical residue numbers of valine, leucine, glycine and proline per one mole of calcitonin (salmon)

Purity (1) Acetic acid—Weigh accurately about 10 mg of Calcitonin (Salmon), dissolve in water to make exactly 10 mL, and use this solution as the sample solution. Separately, weigh accurately about 1 g of acetic acid (100), and dissolve in water to make exactly 100 mL. Pipet 2 mL of this solution, add water to make exactly 200 mL, and use this solution as the standard solution. Perform the test with exactly 100 μ L each of the sample solution and standard solution as directed under Liquid Chromatography <2.01> according to the following conditions. Determine the peak areas, A_T and A_S , of acetic acid in each solution, and calculate the amount of acetic acid by the following equation: the amount of acetic acid is not more than 7.0%.

Amount (%) of acetic acid (CH_3COOH)

$$= M_S/M_T \times A_T/A_S \times 1/10$$

M_S : Amount (mg) of acetic acid (100)

M_T : Amount (mg) of sample

Operating conditions—

Detector: An ultraviolet absorption photometer (wavelength: 210 nm).

Column: A stainless steel column 4.6 mm in inside diameter and 25 cm in length, packed with octadecylsilanized silica gel for liquid chromatography (5 μ m in particle diameter).

Column temperature: A constant temperature of about 40°C.

Mobile phase A: To 0.7 mL of phosphoric acid add 900 mL of water, adjust the pH to 3.0 with 8 mol/L sodium hydroxide TS, and add water to make 1000 mL.

Mobile phase B: Methanol.

Flowing of the mobile phase: Control the gradient by mixing the mobile phases A and B as directed in the following table.

Time after injection of sample (min)	Mobile phase A (vol%)	Mobile phase B (vol%)
0 - 5	95	5
5 - 10	95 \rightarrow 50	5 \rightarrow 50
10 - 20	50	50
20 - 22	50 \rightarrow 95	50 \rightarrow 5
22 - 30	95	5

Flow rate: Adjust the flow rate so that the retention time of acetic acid is about 4 minutes.

System suitability—

System performance: When the procedure is run with 100 μ L of the standard solution under the above operating conditions, the number of theoretical plates and the symmetry factor of the peak of acetic acid are not less than 3000 and not more than 2.0, respectively.

System repeatability: When the test is repeated 6 times with 100 μ L of the standard solution under the above operating conditions, the relative standard deviation of the peak areas of acetic acid is not more than 2.0%.

(2) Related substances—Dissolve 2 mg of Calcitonin (Salmon) in 2 mL of dilute acetic acid, and use this solution as the sample solution. Perform the test with 20 μ L of the sample solution as directed under Liquid Chromatography <2.01> according to the following conditions. Determine each peak area from the sample solution by the automatic integration method, and calculate the amount of them by the area percentage method: the total amount of the peaks other than calcitonin (salmon) is not more than 3%.

Operating conditions—

Detector: An ultraviolet absorption photometer (wavelength: 210 nm).

Column: A stainless steel column 3.9 mm in inside diameter and 30 cm in length, packed with octadecylsilanized silica gel for liquid chromatography (10 μ m in particle diameter).

Column temperature: A constant temperature of about 25°C.

Mobile phase: A mixture of 1% trimethylamine-phosphate buffer solution, pH 3.0, and acetonitrile (27:13).

Flow rate: Adjust the flow rate so that the retention time

of calcitonin (salmon) is about 9 minutes.

Time span of measurement: About 2 times as long as the retention time of calcitonin (salmon) beginning after the solvent peak.

System suitability—

Test for required detectability: To 1 mL of the sample solution add the mobile phase to make 100 mL, and use this solution as the solution for system suitability test. Pipet 1 mL of the solution for system suitability test, and add the mobile phase to make exactly 10 mL. Confirm that the peak area of calcitonin (salmon) obtained from 20 μ L of this solution is equivalent to 5 to 15% of that from 20 μ L of the solution for system suitability test.

System performance: Dissolve 5 mg of methyl parahydroxybenzoate and 7 mg of ethyl parahydroxybenzoate in 100 mL of acetonitrile. When the procedure is run with 20 μ L of this solution under the above operating conditions methyl parahydroxybenzoate and ethyl parahydroxybenzoate are eluted in this order with the resolution between these peaks being not less than 5.

System repeatability: When the test is repeated 6 times with 20 μ L of the solution for system suitability test under the above operating conditions, the relative standard deviation of the peak areas of calcitonin (salmon) is not more than 2.0%.

(3) Residual solvent—Being specified separately.

Water <2.48> Not more than 10.0% (5 mg, coulometric titration).

Assay (i) Test animals: Select healthy albino rats weighing between 55 and 180 g, fasted for 24 hours before the test but allowed to drink water ad libitum.

(ii) Standard solutions: Dissolve a quantity of Calcitonin (Salmon) RS in acetic acid buffer solution containing 0.1% bovine serum albumin, and prepare a high-dose standard solution S_H and a low-dose standard solution S_L containing exactly 0.050 and 0.025 Units per mL, respectively.

(iii) Sample solutions: According to the labeled units, weigh accurately a suitable amount of Calcitonin (Salmon), and dissolve in acetic acid buffer solution containing 0.1% bovine serum albumin, and prepare a high-dose sample solution T_H and the low-dose sample solution T_L having Units equal to the standard solutions in equal volumes, respectively.

(iv) Dose for injection: Inject 0.3 mL per animal.

(v) Procedure: Divide the test animals at random into 4 groups, A, B, C and D, with not less than 8 animals and equal numbers in each group. Inject S_H , S_L , T_H and T_L into the tail vein or subcutaneously into the neck of each animal of the respective groups. At 1 hour after the injection, collect blood from the abdominal aorta in a way that minimizes the suffering of the animals, allow the blood samples to stand at room temperature for about 30 minutes, and centrifuge at 3000 revolutions per minute for 10 minutes to separate serum.

(vi) Serum calcium determination: Pipet 0.1 mL of the serum, add exactly 6.9 mL of strontium TS, mix well, and use this solution as the sample solution for calcium determination. Separately, pipet a suitable volume of Standard Calcium Solution for Atomic Absorption Spectrophotometry, dissolve in strontium TS to make a solution so that each mL contains 0.2 to 3 μ g of calcium (Ca: 40.08), and use this solution as the standard solution for calcium determination. Per-

form the test as directed under Atomic Absorption Spectrometry <2.23> according to the following conditions, and calculate the calcium content of the sample solution for calcium determination from the calibration curve obtained from the absorbance of the standard solution for calcium determination.

Amount (mg) of Calcium (Ca) in 100 mL of the serum
= Calcium content (ppm) in the sample solution for calcium determination \times 7

Gas: Combustible gas—Acetylene.

Supporting gas—Air.

Lamp: Calcium hollow-cathode lamp.

Wavelength: 422.7 nm.

(vii) Calculation: Amounts of calcium in the serum obtained with S_H , S_L , T_H and T_L are symbolized as y_1 , y_2 , y_3 and y_4 , respectively. Sum up y_1 , y_2 , y_3 and y_4 on each set to obtain Y_1 , Y_2 , Y_3 and Y_4 , respectively.

Units per mg of peptide = $\text{antilog } M \times b/a \times 1/c \times 5$

$M = 0.3010 \times (Y_a/Y_b)$

$Y_a = -Y_1 - Y_2 + Y_3 + Y_4$

$Y_b = Y_1 - Y_2 + Y_3 - Y_4$

a : Amount (mg) of sample

b : Total volume (mL) of the high-dose sample solution prepared by dissolving Calcitonin (Salmon) in acetic acid buffer solution containing 0.1% bovine serum albumin.

c : Peptide content (%)

F' computed by the following equation should be smaller than F_1 shown in the table against n with which s^2 is calculated. Calculate L ($P = 0.95$) by use of the following equation: L should be not more than 0.20. If F' exceeds F_1 , or if L exceeds 0.20, repeat the test, increasing the number of animals or arranging the assay conditions so that F' is not more than F_1 and L is not more than 0.20.

$F' = (-Y_1 + Y_2 + Y_3 - Y_4)^2/4fs^2$

f : Number of the test animals of each group.

$s^2 = \{\Sigma y^2 - (Y/f)\}/n$

Σy^2 : The sum of squares of y_1 , y_2 , y_3 and y_4 in each group.

$Y = Y_1^2 + Y_2^2 + Y_3^2 + Y_4^2$

$n = 4(f - 1)$

$L = 2\sqrt{(C - 1)(CM^2 + 0.09062)}$

$C = Y_0^2/(Y_0^2 - 4fs^2t^2)$

t^2 : Value shown in the following table against n used to calculate s^2 .

n	$t^2 = F_1$	n	$t^2 = F_1$	n	$t^2 = F_1$
1	161.45	13	4.667	25	4.242
2	18.51	14	4.600	26	4.225
3	10.129	15	4.543	27	4.210
4	7.709	16	4.494	28	4.196
5	6.608	17	4.451	29	4.183
6	5.987	18	4.414	30	4.171
7	5.591	19	4.381	40	4.085
8	5.318	20	4.351	60	4.001
9	5.117	21	4.325	120	3.920
10	4.965	22	4.301	∞	3.841
11	4.844	23	4.279		
12	4.747	24	4.260		

Containers and storage Containers—Hermetic containers.
Storage—Light-resistant, not exceeding 10°C.

Precipitated Calcium Carbonate

沈降炭酸カルシウム

CaCO₃: 100.09

Precipitated Calcium Carbonate, when dried, contains not less than 98.5% of calcium carbonate (CaCO₃).

Description Precipitated Calcium Carbonate occurs as a white, fine crystalline powder. It is odorless and tasteless.

It is practically insoluble in water, but its solubility in water is increased in the presence of carbon dioxide.

It is practically insoluble in ethanol (95) and in diethyl ether.

It dissolves with effervescence in dilute acetic acid, in dilute hydrochloric acid and in dilute nitric acid.

Identification (1) Dissolve 0.5 g of Precipitated Calcium Carbonate in 10 mL of dilute hydrochloric acid, boil, then cool, and neutralize with ammonia TS: the solution responds to the Qualitative Tests <1.09> for calcium salt.

(2) Precipitated Calcium Carbonate responds to the Qualitative Tests <1.09> (1) for carbonate.

Purity (1) Acid-insoluble substances—To 5.0 g of Precipitated calcium Carbonate add 50 mL of water, then add 20 mL of hydrochloric acid dropwise with stirring, boil for 5 minutes, cool, add water to make 200 mL, and filter through filter paper for quantitative analysis. Wash the residue until the last washing shows no turbidity with silver nitrate TS, and ignite the residue together with the filter paper: the mass of the residue is not more than 10.0 mg.

(2) Heavy metals <1.07>—Mix 2.0 g of Precipitated Calcium Carbonate with 5 mL of water, add slowly 6 mL of dilute hydrochloric acid, and evaporate on a water bath to dryness. Dissolve the residue in 50 mL of water, and filter. To 25 mL of the filtrate add 2 mL of dilute acetic acid, 1 drop of ammonia TS and water to make 50 mL, and perform the test using this solution as the test solution. Prepare the control solution as follows: evaporate 3 mL of hydrochloric acid on a water bath to dryness, and add 2 mL of dilute acetic acid, 2.0 mL of Standard Lead Solution and water to make 50 mL (not more than 20 ppm).

(3) Barium—Mix 1.0 g of Precipitated Calcium Carbonate with 10 mL of water, add dropwise 4 mL of hydrochloric acid with stirring, boil for 5 minutes, cool, add water to make 40 mL, and filter. With the filtrate, perform the test as directed under Flame Coloration Test <1.04> (1): no green color appears.

(4) Magnesium and alkali metals—Dissolve 1.0 g of Precipitated Calcium Carbonate in a mixture of 20 mL of water and 10 mL of dilute hydrochloric acid, boil, neutralize with ammonia TS, and add ammonium oxalate TS until precipitation of calcium oxalate is completed. Heat the mixture on a water bath for 1 hour, cool, dilute with water to 100 mL, shake well, and filter. To 50 mL of the filtrate add 0.5 mL of sulfuric acid, evaporate to dryness, and ignite at 600°C to constant mass: the mass of the residue is not

more than 5.0 mg.

(5) Arsenic <1.11>—Moisten 0.40 g of Precipitated Calcium Carbonate with 1 mL of water, then dissolve in 4 mL of dilute hydrochloric acid, use this solution as the test solution, and perform the test (not more than 5 ppm).

Loss on drying <2.41> Not more than 1.0% (1 g, 180°C, 4 hours).

Assay Weigh accurately about 0.12 g of Precipitated Calcium Carbonate, previously dried, and dissolve in 20 mL of water and 3 mL of dilute hydrochloric acid. Add 80 mL of water, 15 mL of a solution of potassium hydroxide (1 in 10) and 0.05 g of NN indicator, and titrate <2.50> immediately with 0.05 mol/L disodium dihydrogen ethylenediamine tetraacetate VS until the color of the solution changes from red-purple to blue.

Each mL of 0.05 mol/L disodium dihydrogen ethylenediamine tetraacetate VS
= 5.005 mg of CaCO₃

Containers and storage Containers—Tight containers.

Precipitated Calcium Carbonate Fine Granules

沈降炭酸カルシウム細粒

Precipitated Calcium Carbonate Fine Granules contain not less than 95.0% and not more than 105.0% of the labeled amount of calcium carbonate (CaCO₃: 100.09).

Method of preparation Prepare as directed under Granules, with Precipitated Calcium Carbonate.

Identification (1) To a quantity of powdered Precipitated Calcium Carbonate Fine Granules, equivalent to 0.5 g of Precipitated Calcium Carbonate according to the labeled amount, add 10 mL of dilute hydrochloric acid, shake thoroughly, and filter. Boil the filtrate, then cool, and neutralize with ammonia TS: the solution responds to the Qualitative Tests <1.09> (1), (2) and (3) for calcium salt.

(2) Powdered Precipitated Calcium Carbonate Fine Granules responds to the Qualitative Tests <1.09> (1) for carbonate.

Uniformity of dosage units <6.02> The granules in single-unit containers meet the requirement of the Mass variation test.

Dissolution <6.10> When the test is performed at 50 revolutions per minute according to the Paddle method, using 900 mL of 1st fluid for dissolution test as the dissolution medium, the dissolution rate in 10 minutes of Precipitated Calcium Carbonate Fine Granules is not less than 80%.

Start the test with an accurately weighed amount of Precipitated Calcium Carbonate Fine Granules, equivalent to about 0.5 g of calcium carbonate (CaCO₃) according to the labeled amount, withdraw not less than 20 mL of the medium at the specified minute after starting the test, and filter through a membrane filter with a pore size not exceeding 0.45 μm. Discard the first 10 mL of the filtrate, pipet 2 mL

of the subsequent filtrate, add the mobile phase to make exactly 20 mL, and use this solution as the sample solution. Separately, weigh accurately about 28 mg of calcium carbonate for assay, previously dried at 180°C for 4 hours, and dissolve in the dissolution medium to make exactly 100 mL. Pipet 10 mL of this solution, add the mobile phase to make exactly 50 mL, and use this solution as the standard solution. Perform the test with exactly 20 μ L each of the sample solution and standard solution as directed under Liquid Chromatography <2.01> according to the following conditions, and determine the peak areas, A_T and A_S , of calcium of both solutions.

Dissolution rate (%) with respect to the labeled amount of calcium carbonate (CaCO_3)

$$= M_S/M_T \times A_T/A_S \times 1/C \times 1800$$

M_S : Amount (mg) of calcium carbonate for assay

M_T : Amount (mg) of Precipitated Calcium Carbonate Fine Granules

C: Labeled amount (mg) of calcium carbonate (CaCO_3) in 1 g

Operation conditions—

Detector: An electric conductivity detector.

Column: A polyether ether ketone tube 4.6 mm in inside diameter and 10 cm in length, packed with slightly acidic ion-exchange silica gel for liquid chromatography (7 μ m in particle diameter).

Column temperature: A constant temperature of about 40°C.

Mobile phase: A mixture of a solution of tartaric acid (3 in 2000) and a solution of dipicolinic acid (1 in 3000) (1:1).

Flow rate: Adjust the flow rate so that the retention time of calcium is about 8 minutes.

System suitability—

System performance: When the procedure is run with 20 μ L of the standard solution under the above operating conditions, sodium and calcium are eluted in this order with the resolution between these peaks being not less than 4.5.

System repeatability: When the test is repeated 5 times with 20 μ L of the standard solution under the above operating conditions, the relative standard deviation of the peak area of calcium is not more than 2.0%.

Particle size <6.03> It meets the requirements of Fine granules.

Assay Weigh accurately a quantity of powdered Precipitated Calcium Carbonate Fine Granules, equivalent to about 0.12 g of calcium carbonate (CaCO_3), add 20 mL of water and 3 mL of dilute hydrochloric acid, and agitate for 15 minutes with the aid of ultrasonic waves. Then, add 80 mL of water, 15 mL of a solution of potassium hydroxide (1 in 10) and 50 mg of NN indicator, and titrate <2.50> immediately with 0.05 mol/L disodium dihydrogen ethylenediamine tetraacetate VS until the color of the solution changes from red-purple to blue.

$$\begin{aligned} &\text{Each mL of 0.05 mol/L disodium dihydrogen} \\ &\text{ethylenediamine tetraacetate VS} \\ &= 5.005 \text{ mg of CaCO}_3 \end{aligned}$$

Containers and storage Containers—Well-closed containers.

Precipitated Calcium Carbonate Tablets

沈降炭酸カルシウム錠

Precipitated Calcium Carbonate Tablets contain not less than 95.0% and not more than 105.0% of the labeled amount of calcium carbonate (CaCO_3 ; 100.09).

Method of preparation Prepare as directed under Tablets, with Precipitated Calcium Carbonate.

Identification (1) To a quantity of powdered Precipitated Calcium Carbonate Tablets, equivalent to 0.5 g of Precipitated Calcium Carbonate, add 10 mL of dilute hydrochloric acid, shake thoroughly, and filter, if necessary. Boil, then cool, and neutralize with ammonia TS: the solution responds to the Qualitative Tests <1.09> (1), (2) and (3) for calcium salt.

(2) Powdered Precipitated Calcium Carbonate Tablets responds to the Qualitative Tests <1.09> (1) for carbonate.

Uniformity of dosage units <6.02> It meets the requirement of the Mass variation test.

Disintegration <6.09> Apply to the preparation intended to be used as antacid.

Perform the test using the disk: it meets the requirement.

Dissolution <6.10> Apply to the preparation intended to be used as hyperphosphatemia.

When the test is performed at 50 revolutions per minute according to the Paddle method, using 900 mL of 1st fluid for dissolution test as the dissolution medium, the dissolution rate in 10 minutes of Precipitated Calcium Carbonate Tablets is not less than 80%.

Start the test with 1 tablet of Precipitated Calcium Carbonate Tablets, withdraw not less than 20 mL of the medium at the specified minute after starting the test, and filter through a membrane filter with a pore size not exceeding 0.45 μ m. Discard the first 10 mL of the filtrate, pipet V mL of the subsequent filtrate, add the mobile phase to make exactly V' mL so that each mL contains about 56 μ g of calcium carbonate (CaCO_3), and use this solution as the sample solution. Separately, weigh accurately about 28 mg of calcium carbonate for assay, previously dried at 180°C for 4 hours, and dissolve in the dissolution medium to make exactly 100 mL. Pipet 10 mL of this solution, add the mobile phase to make exactly 50 mL, and use this solution as the standard solution. Perform the test with exactly 20 μ L each of the sample solution and standard solution as directed under Liquid Chromatography <2.01> according to the following conditions, and determine the peak areas, A_T and A_S , of calcium of both solutions.

Dissolution rate (%) with respect to the labeled amount of calcium carbonate (CaCO_3)

$$= M_S \times A_T/A_S \times V'/V \times 1/C \times 180$$

M_S : Amount (mg) of calcium carbonate for assay

C: Labeled amount (mg) of calcium carbonate (CaCO_3) in 1 tablet

Operation conditions—

Detector: An electric conductivity detector.

Column: A polyether ether ketone tube 4.6 mm in inside diameter and 10 cm in length, packed with slightly acidic ion-exchange silica gel for liquid chromatography (7 μ m in particle diameter).

Column temperature: A constant temperature of about 40°C.

Mobile phase: A mixture of a solution of tartaric acid (3 in 2000) and a solution of dipicolinic acid (1 in 3000) (1:1).

Flow rate: Adjust the flow rate so that the retention time of calcium is about 8 minutes.

System suitability—

System performance: When the procedure is run with 20 μ L of the standard solution under the above operating conditions, sodium and calcium are eluted in this order with the resolution between these peaks being not less than 4.5.

System repeatability: When the test is repeated 5 times with 20 μ L of the standard solution under the above operating conditions, the relative standard deviation of the peak area of calcium is not more than 2.0%.

Acid-neutralizing capacity <6.04> Apply to the preparation intended to be used as antacid.

Weigh accurately and powder not less than 40 Precipitated Calcium Carbonate Tablets. Perform the test with an accurately weighed amount of the powder, equivalent to about 0.25 g of Calcium Carbonate according to the labeled amount: the amount of 0.1 mol/L hydrochloric acid VS consumed per 1 g of Precipitated Calcium Carbonate is not less than 190 mL.

Assay Weigh accurately and powder not less than 20 Precipitated Calcium Carbonate Tablets. To an accurately weighed portion of the powder, equivalent to about 0.12 g of calcium carbonate (CaCO_3), add 20 mL of water, 3 mL of dilute hydrochloric acid, and agitate, if necessary, for 15 minutes with the aid of ultrasonic waves. Then, add 80 mL of water, 15 mL of a solution of potassium hydroxide (1 in 10) and 50 mg of NN indicator, and titrate <2.50> immediately with 0.05 mol/L disodium dihydrogen ethylenediamine tetraacetate VS until the color of the solution changes from red-purple to blue.

Each mL of 0.05 mol/L disodium dihydrogen ethylenediamine tetraacetate VS
= 5.005 mg of CaCO_3

Containers and storage Containers—Tight containers.

Calcium Chloride Hydrate

塩化カルシウム水和物

$\text{CaCl}_2 \cdot 2\text{H}_2\text{O}$: 147.01

Calcium Chloride Hydrate contains not less than 96.7% and not more than 103.3% of $\text{CaCl}_2 \cdot 2\text{H}_2\text{O}$.

Description Calcium Chloride Hydrate occurs as white granules or masses. It is odorless.

It is very soluble in water, and soluble in ethanol (95), and practically insoluble in diethyl ether.

It is deliquescent.

Identification A solution of Calcium Chloride Hydrate (1 in 10) responds to the Qualitative Tests <1.09> for calcium salt and for chloride.

pH <2.54> The pH of a solution of 1.0 g of Calcium Chloride Hydrate in 20 mL of freshly boiled and cooled water is between 4.5 and 9.2.

Purity (1) Clarity and color of solution—A solution of 1.0 g of Calcium Chloride Hydrate in 20 mL of water is clear and colorless.

(2) Sulfate <1.14>—Take 1.0 g of Calcium Chloride Hydrate, and perform the test. Prepare the control solution with 0.50 mL of 0.005 mol/L sulfuric acid VS (not more than 0.024%).

(3) Hypochlorite—Dissolve 0.5 g of Calcium Chloride Hydrate in 5 mL of water, add 2 to 3 drops of dilute hydrochloric acid and 2 to 3 drops of zinc iodide-starch TS: no blue color develops immediately.

(4) Heavy metals <1.07>—Proceed with 2.0 g of Calcium Chloride Hydrate according to Method 1, and perform the test. Prepare the control solution with 2.0 mL of Standard Lead Solution (not more than 10 ppm).

(5) Iron, aluminum or phosphate—Dissolve, in a Nessler tube, 1.0 g of Calcium Chloride Hydrate in 20 mL of water and 1 drop of dilute hydrochloric acid, boil, then cool, add 3 drops of ammonia TS, and heat the solution to boil: no turbidity or precipitate is produced.

(6) Barium—Dissolve 0.5 g of Calcium Chloride Hydrate in 5 mL of water, add 2 drops of dilute hydrochloric acid and 2 mL of potassium sulfate TS, and allow to stand for 10 minutes: no turbidity is produced.

(7) Arsenic <1.11>—Prepare the test solution with 1.0 g of Calcium Chloride Hydrate according to Method 1, and perform the test (not more than 2 ppm).

Assay Weigh accurately about 0.4 g of Calcium Chloride Hydrate, and dissolve in water to make exactly 200 mL. Measure exactly 20 mL of this solution, add 40 mL of water, 2 mL of 8 mol/L potassium hydroxide TS and 0.1 g of NN indicator, and titrate <2.50> immediately with 0.02 mol/L disodium dihydrogen ethylenediamine tetraacetate VS until the color of the solution changes from red-purple to blue.

Each mL of 0.02 mol/L disodium dihydrogen ethylenediamine tetraacetate VS
= 2.940 mg of $\text{CaCl}_2 \cdot 2\text{H}_2\text{O}$

Containers and storage Containers—Tight containers.

Calcium Chloride Injection

塩化カルシウム注射液

Calcium Chloride Injection is an aqueous solution for injection.

It contains not less than 95.0% and not more than 105.0% of the labeled amount of calcium chloride (CaCl_2 : 110.98).

The concentration of Calcium Chloride Injection is expressed as the quantity of calcium chloride (CaCl_2).

Method of preparation Prepare as directed under Injection, with Calcium Chloride Hydrate.

Description Calcium Chloride Injection is a clear, colorless liquid.

Identification Calcium Chloride Injection responds to the Qualitative Tests <1.09> for calcium salt and for chloride.

pH <2.54> 4.5 – 7.5

Bacterial endotoxins <4.01> Less than 0.30 EU/mg.

Extractable volume <6.05> It meets the requirement.

Foreign insoluble matter <6.06> Perform the test according to Method 1: it meets the requirement.

Insoluble particulate matter <6.07> It meets the requirement.

Sterility <4.06> Perform the test according to the Membrane filtration method: it meets the requirement.

Assay Measure exactly a volume of Calcium Chloride Injection, equivalent to about 0.4 g of calcium chloride (CaCl₂), and proceed as directed in the Assay under Calcium Chloride Hydrate.

Each mL of 0.02 mol/L disodium dihydrogen ethylenediamine tetraacetate VS
= 2.220 mg of CaCl₂

Containers and storage Containers—Hermetic containers. Plastic containers for aqueous injections may be used.

Calcium Folate

Calcium Leucovorin

ホリナートカルシウム

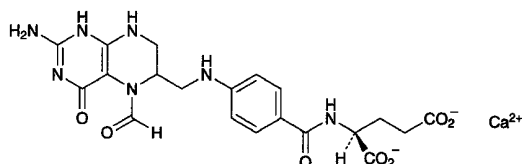

C₂₀H₂₁CaN₇O₇: 511.50

Monocalcium *N*-{4-[(2-amino-5-formyl-4-oxo-1,4,5,6,7,8-hexahydropteridin-6-yl)methylamino]benzoyl}-L-glutamate
[1492-18-8]

Calcium Folate contains not less than 95.0% and not more than 102.0% of C₂₀H₂₁CaN₇O₇, calculated on the anhydrous basis.

Description Calcium Folate occurs as a white to light yellow, crystalline powder.

It is sparingly soluble in water, and practically insoluble in methanol and in ethanol (99.5).

Identification (1) Determine the absorption spectrum of a solution of Calcium Folate (1 in 100,000) as directed under Ultraviolet-visible Spectrophotometry <2.24>, and compare the spectrum with the Reference Spectrum or the spectrum of a solution of Calcium Folate RS prepared in the same manner as the sample solution: both spectra exhibit similar intensities of absorption at the same wavelengths.

(2) Determine the infrared absorption spectrum of Cal-

cium Folate as directed in the potassium bromide disk method under Infrared Spectrophotometry <2.25>, and compare the spectrum with the Reference Spectrum: both spectra exhibit similar intensities of absorption at the same wave numbers.

(3) A solution of Calcium Folate (1 in 100) responds to the Qualitative Tests <1.09> (2) and (3) for calcium salt.

Optical rotation <2.49> [α]_D²⁰: +14 – +19° (0.1 g calculated on the anhydrous basis, water, 10 mL, 100 mm).

pH <2.54> To 1.25 g of Calcium Folate add 50 mL of freshly boiled and cooled water, and warm to 40°C, if necessary, to dissolve: the pH of this solution is between 6.8 and 8.0.

Purity (1) Clarity and color of solution—To 1.25 g of Calcium Folate add 50 mL of freshly boiled and cooled water, and warm to 40°C, if necessary, to dissolve: the solution is clear, and the absorbance at 420 nm of it, determined as directed under Ultraviolet-visible Spectrophotometry <2.24>, is not more than 0.25.

(2) Heavy metals <1.07>—Proceed with 0.40 g of Calcium Folate according to Method 2, and perform the test. Prepare the control solution with 2.0 mL of Standard Lead Solution (not more than 50 ppm).

(3) Related substances—Dissolve 10 mg of Calcium Folate in 25 mL of water, and use this solution as the sample solution. Pipet 2 mL of the sample solution, add water to make exactly 200 mL, and use this solution as the standard solution. Perform the test with exactly 20 μL each of the sample solution and standard solution as directed under Liquid Chromatography <2.01> according to the following conditions, and determine each peak area by the automatic integration method: the area of the peak other than folinate obtained from the sample solution is not larger than the peak area of folinate from the standard solution, and the total area of the peaks other than the peak of folinate is not larger than 5 times the peak area of folinate from the standard solution.

Operating conditions—

Detector, column, column temperature, mobile phase, and flow rate: Proceed as directed in the operating conditions in the Assay.

Time span of measurement: About 2.5 times as long as the retention time of folinate, beginning after the solvent peak.

System suitability—

Test for required detectability: Pipet 5 mL of the standard solution, and add water to make exactly 50 mL. Confirm that the peak area of folinate obtained from 20 μL of this solution is equivalent to 7 to 13% of that from 20 μL of the standard solution.

System performance: Proceed as directed in the system suitability in the Assay.

System repeatability: When the test is repeated 6 times with 20 μL of the standard solution under the above operating conditions, the relative standard deviation of the peak area of folinate is not more than 2.0%.

Water <2.48> Not less than 7.0% and not more than 17.0% (0.2 g, volumetric titration, direct titration).

Assay Weigh accurately about 10 mg each of Calcium Folate and Calcium Folate RS (separately determine the water <2.48> in the same manner as Calcium Folate), dis-

solve in water to make them exactly 25 mL. Pipet 5 mL each of these solutions, add the mobile phase to make exactly 25 mL, and use these solutions as the sample solution and the standard solution, respectively. Perform the test with exactly 20 μ L each of the sample solution and standard solution as directed under Liquid Chromatography <2.01> according to the following conditions, and determine the peak areas, A_T and A_S , of folinate of both solutions.

$$\text{Amount (mg) of } C_{20}H_{21}CaN_7O_7 = M_S \times A_T/A_S$$

M_S : Amount (mg) of Calcium Folate RS, calculated on the anhydrous basis

Operating conditions—

Detector: An ultraviolet absorption photometer (wavelength: 254 nm).

Column: A stainless steel column 4.6 mm in inside diameter and 15 cm in length, packed with octadecylsilanized silica gel for liquid chromatography (5 μ m in particle diameter).

Column temperature: A constant temperature of about 45°C.

Mobile phase: A mixture of disodium hydrogen phosphate dodecahydrate solution (287 in 100,000), methanol and tetrabutylammonium hydroxide TS (385:110:4), adjusted to pH7.5 with phosphoric acid.

Flow rate: Adjust the flow rate so that the retention time of folinate is about 10 minutes.

System suitability—

System performance: Dissolve 10 mg each of Calcium Folate and folic acid in 100 mL of the mobile phase. When the procedure is run with 20 μ L of this solution under the above operating conditions, folinate and folic acid are eluted in this order with the resolution between these peaks being not less than 10.

System repeatability: When the test is repeated 6 times with 20 μ L of the standard solution under the above operating conditions, the relative standard deviation of the peak area of folinate is not more than 1.0%.

Containers and storage Containers—Tight containers.

Storage—Light-resistant.

Calcium Gluconate Hydrate

グルコン酸カルシウム水和物

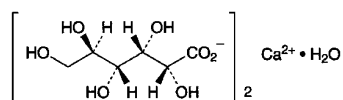

$C_{12}H_{22}CaO_{14} \cdot H_2O$: 448.39

Monocalcium di-D-gluconate monohydrate

[299-28-5]

Calcium Gluconate Hydrate, when dried, contains not less than 99.0% and not more than 104.0% of $C_{12}H_{22}CaO_{14} \cdot H_2O$.

Description Calcium Gluconate Hydrate occurs as a white, crystalline powder or granules.

It is soluble in water, and practically insoluble in ethanol (99.5).

Identification (1) To separately 10 mg each of Calcium

Gluconate Hydrate and calcium gluconate for thin-layer chromatography add 1 mL of water, dissolve by warming, and use these solutions as the sample solution and the standard solution, respectively. Perform the test with these solutions as directed under Thin-layer Chromatography <2.03>. Spot 5 μ L each of the sample solution and standard solution on a plate of silica gel for thin-layer chromatography. Develop the plate with a mixture of ethanol (95), water, ammonia solution (28) and ethyl acetate (5:3:1:1) to a distance of about 10 cm, air-dry the plate, and heat the plate at 110°C for 20 minutes. After cooling, spray evenly hexaammonium heptamolybdate-cerium (IV) sulfate TS on the plate, air-dry, and heat at 110°C for 10 minutes: the spots with the sample solution and the standard solution are the same in the R_f value and color tone.

(2) A solution of Calcium Gluconate Hydrate (1 in 40) responds to the Qualitative Tests <1.09> (1), (2) and (3) for calcium salt.

Optical rotation <2.49> $[\alpha]_D^{20}$: +6 – +11° (after drying, 0.5 g, water, warming, after cooling, 25 mL, 100 mL).

pH <2.54> Dissolve 1.0 g of Calcium Gluconate Hydrate in 20 mL of water by warming: the pH of the solution is between 6.0 and 8.0.

Purity (1) Clarity and color of solution—Dissolve 1.0 g of Calcium Gluconate Hydrate in 50 mL of water by warming: the solution is clear and colorless.

(2) Chloride <1.03>—Take 0.40 g of Calcium Gluconate Hydrate, and perform the test. Prepare the control solution with 0.80 mL of 0.01 mol/L hydrochloric acid VS (not more than 0.071%).

(3) Sulfate <1.14>—Take 1.0 g of Calcium Gluconate Hydrate, and perform the test. Prepare the control solution with 1.0 mL of 0.005 mol/L sulfuric acid VS (not more than 0.048%).

(4) Heavy metals <1.07>—Dissolve 1.0 g of Calcium Gluconate Hydrate in 30 mL of water and 2 mL of dilute acetic acid by warming, cool, and add water to make 50 mL. Perform the test using this solution as the test solution. Prepare the control solution with 2.0 mL of Standard Lead Solution, 2 mL of dilute acetic acid, and water to make 50 mL (not more than 20 ppm).

(5) Arsenic <1.11>—Dissolve 0.6 g of Calcium Gluconate Hydrate in 5 mL of water by warming, add 5 mL of dilute sulfuric acid and 1 mL of bromine TS, and concentrate on a water bath to 5 mL. Perform the test with this solution as the test solution (not more than 3.3 ppm).

(6) Sucrose and reducing sugars—To 0.5 g of Calcium Gluconate Hydrate add 10 mL of water and 2 mL of dilute hydrochloric acid, and boil the solution for 2 minutes. After cooling, add 5 mL of sodium carbonate TS, allow to stand for 5 minutes, add water to make 20 mL, and filter. To 5 mL of the filtrate add 2 mL of Fehling's TS, and boil for 1 minute: no orange-yellow to red precipitate is formed immediately.

Loss on drying <2.41> Not more than 1.0% (1 g, 80°C, 2 hours).

Assay Weigh accurately about 0.4 g of Calcium Gluconate Hydrate, previously dried, dissolve in 100 mL of water, add 2 mL of 8 mol/L potassium hydroxide TS and 0.1 g of NN indicator, and titrate <2.50> immediately with 0.05 mol/L

disodium dihydrogen ethylenediamine tetraacetate VS until the color of the solution changes from red-purple to blue.

Each mL of 0.05 mol/L disodium dihydrogen ethylenediamine tetraacetate VS
= 22.42 mg of $C_{12}H_{22}CaO_{14}\cdot H_2O$

Containers and storage Containers—Well-closed containers.

Calcium Hydroxide

Slaked Lime

水酸化カルシウム

$Ca(OH)_2$: 74.09

Calcium Hydroxide contains not less than 90.0% of $Ca(OH)_2$.

Description Calcium Hydroxide occurs as a white powder. It has a slightly bitter taste.

It is slightly soluble in water, very slightly soluble in boiling water, and practically insoluble in ethanol (95) and in diethyl ether.

It dissolves in dilute acetic acid, in dilute hydrochloric acid and in dilute nitric acid.

It absorbs carbon dioxide from air.

Identification (1) Mix Calcium Hydroxide with 3 to 4 times its mass of water: the mixture is slushy and is alkaline.

(2) Dissolve 1 g of Calcium Hydroxide in 30 mL of dilute acetic acid, and boil. After cooling, neutralize with ammonia TS: the solution responds to the Qualitative tests <1.09> (2) and (3) for calcium salt.

Purity (1) Acid-insoluble substances—To 5 g of Calcium Hydroxide add 100 mL of water, add hydrochloric acid dropwise with stirring until the solution becomes acidic, and further add 1 mL of hydrochloric acid. Boil this solution for 5 minutes, cool, and filter through a tared glass filter (G4). Wash the residue with boiling water until the last washing exhibits no turbidity upon addition of silver nitrate TS, and dry at 105°C to constant mass: the mass is not more than 25 mg.

(2) Heavy metals <1.07>—Dissolve 1.0 g of Calcium Hydroxide in 10 mL of dilute hydrochloric acid, evaporate on a water bath to dryness, dissolve the residue in 40 mL of water, and filter. To 20 mL of the filtrate add 2 mL of dilute acetic acid and water to make 50 mL, and perform the test using this solution as the test solution. Prepare the control solution as follows: evaporate 5 mL of dilute hydrochloric acid on a water bath to dryness, and add 2 mL of dilute acetic acid, 2.0 mL of Standard Lead Solution and water to make 50 mL (not more than 40 ppm).

(3) Magnesium and alkali metals—Dissolve 1.0 g of Calcium Hydroxide in a mixture of 20 mL of water and 10 mL of dilute hydrochloric acid, boil, neutralize with ammonia TS, and precipitate calcium oxalate completely by adding dropwise ammonium oxalate TS. Heat the mixture on a water bath for 1 hour, cool, dilute with water to 100 mL, shake, and filter. To 50 mL of the filtrate add 0.5 mL of sulfuric acid, evaporate to dryness, and ignite at 600°C to con-

stant mass: the mass of the residue does not exceed 24 mg.

(4) Arsenic <1.11>—Dissolve 0.5 g of Calcium Hydroxide in 5 mL of dilute hydrochloric acid, and perform the test with this solution as the test solution (not more than 4 ppm).

Assay Weigh accurately about 1 g of Calcium Hydroxide, dissolve by adding 10 mL of dilute hydrochloric acid, and add water to make exactly 100 mL. Measure exactly 10 mL of this solution, add 90 mL of water and 1.5 mL of 8 mol/L potassium hydroxide TS, shake, allow to stand for 3 to 5 minutes, and then add 0.1 g of NN indicator. Titrate <2.50> immediately with 0.05 mol/L disodium dihydrogen ethylenediamine tetraacetate VS, until the red-purple color of the solution changes to blue.

Each mL of 0.05 mol/L disodium dihydrogen ethylenediamine tetraacetate VS
= 3.705 mg of $Ca(OH)_2$

Containers and storage Containers—Tight containers.

Calcium Lactate Hydrate

乳酸カルシウム水和物

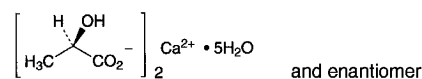

$C_6H_{10}CaO_6 \cdot 5H_2O$: 308.29

Monocalcium bis[(2*RS*)-2-hydroxypropanoate] pentahydrate
[63690-56-2]

Calcium Lactate Hydrate, when dried, contains not less than 97.0% of calcium lactate ($C_6H_{10}CaO_6$: 218.22).

Description Calcium Lactate Hydrate occurs as white powder or granules. It is odorless, and has a slightly acid taste.

A 1 g portion of it dissolves gradually in 20 mL of water, and it is slightly soluble in ethanol (95), and practically insoluble in diethyl ether.

It is partly efflorescent at ordinary temperature, and yields the anhydride at 120°C.

Identification A solution of Calcium Lactate Hydrate (1 in 20) responds to the Qualitative Tests <1.09> for calcium salt and for lactate.

Purity (1) Clarity of solution—Dissolve 1.0 g of Calcium Lactate Hydrate in 20 mL of water by warming: the solution is clear.

(2) Acidity or alkalinity—To the solution obtained in (1) add 2 drops of phenolphthalein TS: no red color is produced. Then add 0.50 mL of 0.1 mol/L sodium hydroxide VS: a red color develops.

(3) Heavy metals <1.07>—Dissolve 1.0 g of Calcium Lactate Hydrate in 30 mL of water and 5 mL of dilute acetic acid by warming, cool, add water to make 50 mL, and perform the test using this solution as the test solution. Prepare the control solution from 2.0 mL of Standard Lead Solution and 2 mL of dilute acetic acid, and dilute with water to 50 mL (not more than 20 ppm).

(4) Magnesium or alkali metals—Dissolve 1.0 g of Calcium Lactate Hydrate in 40 mL of water, add 0.5 g of am-

monium chloride, boil, then add 20 mL of ammonium oxalate TS. Heat the mixture on a water bath for 1 hour, cool, dilute with water to 100 mL, and filter. To 50 mL of the filtrate add 0.5 mL of sulfuric acid, evaporate to dryness, and ignite between 450°C and 550°C to constant mass: the mass of the residue is not more than 5 mg.

(5) Arsenic <1.11>—Dissolve 0.5 g of Calcium Lactate Hydrate in 2 mL of water and 3 mL of hydrochloric acid, and perform the test with this solution as the test solution (not more than 4 ppm).

(6) Volatile fatty acid—Warm 1.0 g of Calcium Lactate Hydrate with 2 mL of sulfuric acid: an odor of acetic acid or butyric acid is not perceptible.

Loss on drying <2.41> 25.0 – 30.0% (1 g, 80°C, 1 hour at first, then 120°C, 4 hours).

Assay Weigh accurately about 0.5 g of Calcium Lactate Hydrate, previously dried, add water, dissolve by heating on a water bath, cool, and add water to make exactly 100 mL. Pipet 20 mL of this solution, then 80 mL of water and 1.5 mL of 8 mol/L potassium hydroxide TS, and allow to stand for 3 to 5 minutes. Add 0.1 g of NN indicator, and titrate <2.50> immediately with 0.02 mol/L disodium dihydrogen ethylenediamine tetraacetate VS until the color of the solution changes from red to blue.

Each mL of 0.02 mol/L disodium dihydrogen ethylenediamine tetraacetate VS
= 4.364 mg of $C_6H_{10}CaO_6$

Containers and storage Containers—Tight containers.

Calcium Oxide

Quick Lime

酸化カルシウム

CaO: 56.08

Calcium Oxide, when incinerated, contains not less than 98.0% of CaO.

Description Calcium Oxide occurs as hard, white masses, containing a powder. It is odorless.

It is very slightly soluble in boiling water, and practically insoluble in ethanol (95).

One gram of Calcium Oxide dissolves almost completely in 2500 mL of water.

It slowly absorbs moisture and carbon dioxide from air.

Identification (1) Moisten Calcium Oxide with water: heat is generated and a white powder is obtained. Mix the powder with about 5 times its mass of water: the mixture is alkaline.

(2) Dissolve 1 g of Calcium Oxide in 20 mL of water by adding a few drops of acetic acid (31): the solution responds to the Qualitative Tests <1.09> for calcium salt.

Purity (1) Acid-insoluble substances—Disintegrate 5.0 g of Calcium Oxide with a small amount of water, add 100 mL of water, add dropwise hydrochloric acid with stirring until the solution becomes acidic, and further add 1 mL of hydrochloric acid. Boil the solution for 5 minutes, cool, filter

through a glass filter (G4), wash the residue with boiling water until no turbidity is produced when silver nitrate TS is added to the last washing, and dry at 105°C to constant mass: the mass of the residue is not more than 10.0 mg.

(2) Carbonate—Disintegrate 1.0 g of Calcium Oxide with a small amount of water, mix thoroughly with 50 mL of water, allow to stand for a while, remove most of the supernatant milky liquid by decantation, and add an excess of dilute hydrochloric acid to the residue: no vigorous effervescence is produced.

(3) Magnesium and alkali metals—Dissolve 1.0 g of Calcium Oxide in 75 mL of water by adding dropwise hydrochloric acid, and further add 1 mL of hydrochloric acid. Boil for 1 to 2 minutes, neutralize with ammonia TS, add dropwise an excess of hot ammonium oxalate TS, heat the mixture on a water bath for 2 hours, cool, add water to make 200 mL, mix thoroughly, and filter. Evaporate 50 mL of the filtrate with 0.5 mL of sulfuric acid to dryness, and heat the residue strongly at 600°C to constant mass: the mass of the residue is not more than 15 mg.

Loss on ignition <2.43> Not more than 10.0% (1 g, 900°C, constant mass).

Assay Weigh accurately about 0.7 g of Calcium Oxide, previously incinerated at 900°C to constant mass and cooled in a desiccator (silica gel), and dissolve in 50 mL of water and 8 mL of diluted hydrochloric acid (1 in 3) by heating. Cool, and add water to make exactly 250 mL. Pipet 10 mL of the solution, add 50 mL of water, 2 mL of 8 mol/L potassium hydroxide TS and 0.1 g of NN indicator, and titrate <2.50> with 0.02 mol/L disodium dihydrogen ethylenediamine tetraacetate VS, until the red-purple color of the solution changes to blue.

Each mL of 0.02 mol/L disodium dihydrogen ethylenediamine tetraacetate VS
= 1.122 mg of CaO

Containers and storage Containers—Tight containers.

Calcium Pantothenate

パントテン酸カルシウム

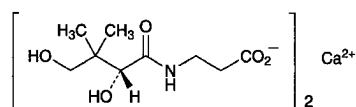

$C_{18}H_{32}CaN_2O_{10}$: 476.53

Monocalcium bis{3-[(2*R*)-2,4-dihydroxy-3,3-dimethylbutanoylamino]propanoate}
[137-08-6]

Calcium Pantothenate, when dried, contains not less than 5.7% and not more than 6.0% of nitrogen (N: 14.01), and not less than 8.2% and not more than 8.6% of calcium (Ca: 40.08).

Description Calcium Pantothenate occurs as a white powder. It is odorless, and has a bitter taste.

It is freely soluble in water, very slightly soluble in ethanol (95), and practically insoluble in diethyl ether.

The pH of a solution of Calcium Pantothenate (1 in 20) is

between 7.0 and 9.0.

It is hygroscopic.

Identification (1) Dissolve 0.05 g of Calcium Pantothenate in 5 mL of sodium hydroxide TS, and filter. To the filtrate add 1 drop of copper (II) sulfate TS: a deep blue color develops.

(2) To 0.05 g of Calcium Pantothenate add 5 mL of sodium hydroxide TS, and boil for 1 minute. After cooling, add diluted hydrochloric acid (1 in 10) to adjust the solution to a pH between 3 and 4, and add 2 drops of iron (III) chloride TS: a yellow color is produced.

(3) A solution of Calcium Pantothenate (1 in 10) responds to the Qualitative Tests <1.09> for calcium salt.

Optical rotation <2.49> $[\alpha]_D^{20}$: +25.0 – +28.5° (after drying, 1 g, water, 20 mL, 100 mm).

Purity (1) Clarity and color of solution—Dissolve 1.0 g of Calcium Pantothenate in 20 mL of water: the solution is clear and colorless.

(2) Heavy metals <1.07>—Proceed with 1.0 g of Calcium Pantothenate according to Method 1, and perform the test. Prepare the control solution with 2.0 mL of Standard Lead Solution (not more than 20 ppm).

(3) Alkaloids—Dissolve 0.05 g of Calcium Pantothenate in 5 mL of water, add 0.5 mL of hexaammonium heptamolybdate TS and 0.5 mL of a solution of phosphoric acid (1 in 10): no white turbidity is produced.

Loss on drying <2.41> Not more than 5.0% (1 g, 105°C, 4 hours).

Assay (1) Nitrogen—Proceed with about 50 mg of Calcium Pantothenate, previously dried and accurately weighed, as directed under Nitrogen Determination <1.08>.

(2) Calcium—Weigh accurately about 0.4 g of Calcium Pantothenate, previously dried, and dissolve in 30 mL of water by warming. After cooling, add exactly 25 mL of 0.05 mol/L disodium dihydrogen ethylenediamine tetraacetate VS, then 10 mL of ammonia-ammonium chloride buffer solution, pH 10.7, and 0.04 g of eriochrome black T-sodium chloride indicator, and titrate <2.50> the excess disodium dihydrogen ethylenediamine tetraacetate with 0.05 mol/L magnesium chloride VS until the color of the solution changes from blue-purple to red-purple. Perform a blank determination.

Each mL of 0.05 mol/L disodium dihydrogen ethylenediamine tetraacetate VS
= 2.004 mg of Ca

Containers and storage Containers—Tight containers.

Calcium Paraaminosalicylate Hydrate

Pas-calcium Hydrate

パラアミノサリチル酸カルシウム水和物

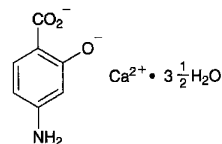

$C_7H_5CaNO_3 \cdot 3 \frac{1}{2} H_2O$: 254.25

Monocalcium 4-amino-2-oxidobenzoate hemiheptahydrate [133-15-3, anhydride]

Calcium Paraaminosalicylate Hydrate contains not less than 97.0% and not more than 103.0% of calcium para-aminosalicylic acid ($C_7H_5CaNO_3$: 191.20), calculated on the anhydrous basis.

Description Calcium Paraaminosalicylate Hydrate occurs as a white to slightly colored powder. It has a slightly bitter taste.

It is very slightly soluble in water, and practically insoluble in methanol and in ethanol (99.5).

It is gradually colored to brown by light.

Identification (1) To 50 mg of Calcium Paraaminosalicylate Hydrate add 100 mL of water, shake well, and filter. To 10 mL of the filtrate add 1 mL of 1 mol/L hydrochloric acid TS, shake, and add 1 drop of iron (III) chloride TS: a red-purple color develops.

(2) Determine the infrared absorption spectrum of Calcium Paraaminosalicylate Hydrate as directed in the potassium bromide disk method under Infrared Spectrophotometry <2.25>, and compare the spectrum with the Reference Spectrum: both spectra exhibit similar intensities of absorption at the same wave numbers.

(3) To 3 g of Calcium Paraaminosalicylate Hydrate add 15 mL of ammonium chloride TS and 15 mL of water, heat on a water bath until almost dissolved, and filter after cooling: the filtrate responds to the Qualitative Tests <1.09> (1), (2) and (3) for calcium salt.

Purity (1) Chloride <1.03>—Dissolve 1.0 g of Calcium Paraaminosalicylate Hydrate in 15 mL of dilute nitric acid, and add water to make 50 mL. Perform the test using this solution as the test solution. Prepare the control solution with 0.70 mL of 0.01 mol/L hydrochloric acid VS (not more than 0.025%).

(2) Heavy metals <1.07>—Proceed with 1.0 g of Calcium Paraaminosalicylate Hydrate according to method 3, and perform the test. Prepare the control solution with 2.0 mL of Standard Lead Solution (not more than 20 ppm).

(3) Arsenic <1.11>—Dissolve 0.40 g of Calcium Paraaminosalicylate Hydrate in 20 mL of 0.1 mol/L hydrochloric acid TS by warming on a water bath, use this solution as the test solution, and perform the test (not more than 5 ppm).

(4) 3-Aminophenol—To 0.10 g of Calcium Paraaminosalicylate Hydrate add 5 mL of 0.1 mol/L disodium

dihydrogen ethylenediamine tetraacetate TS, previously cooled in ice-water, and dissolve by shaking vigorously. Add immediately 3 mL of ammonia-ammonium chloride buffer solution, pH 11.0, previously cooled in ice water, and shake. Add 2 mL of 4-amino-*N,N*-diethylaniline sulfate TS, shake, add 10.0 mL of cyclohexane and 4 mL of diluted potassium hexacyanoferrate (III) TS (1 in 10), and shake immediately for 20 seconds. Centrifuge this solution, wash the separated cyclohexane layer with two 5-mL portions of diluted ammonia TS (1 in 14), add 1 g of anhydrous sodium sulfate, shake, and allow to stand for 5 minutes: the clear cyclohexane layer is not more colored than the following control solution.

Control solution: Dissolve 50 mg of 3-aminophenol in water, and dilute with water to exactly 500 mL. Measure exactly 20 mL of this solution, and add water to make exactly 100 mL. Take 5.0 mL of this solution, add 3 mL of ammonia-ammonium chloride buffer solution, pH 11.0, previously cooled in ice-water, and treat this solution in the same manner as the sample.

Water <2.48> 23.3 – 26.3% (0.1 g, volumetric titration, direct titration).

Assay Weigh accurately about 0.2 g of Calcium Paraaminosalicylate Hydrate, dissolve in 60 mL of water and 0.75 mL of dilute hydrochloric acid by warming on a water bath. After cooling, add water to make exactly 100 mL, and use this solution as the sample solution. Measure exactly 30 mL of the sample solution, transfer to an iodine flask, and add exactly 25 mL of 0.05 mol/L bromine VS and 20 mL of a solution of potassium bromide (1 in 4). Add immediately 14 mL of a mixture of acetic acid (100) and hydrochloric acid (5:2), stopper the flask immediately, and allow to stand for 10 minutes with occasional shaking. Add cautiously 6 mL of potassium iodide TS, and shake gently. After 5 minutes, titrate <2.50> the produced iodine with 0.1 mol/L sodium thiosulfate VS (indicator: 1 mL of starch TS). Perform a blank determination.

Each mL of 0.05 mol/L bromine VS
= 3.187 mg of $C_7H_5CaNO_3$

Containers and storage Containers—Tight containers.
Storage—Light-resistant.

Calcium Paraaminosalicylate Granules

Pas-calcium Granules

パラアミノサリチル酸カルシウム顆粒

Calcium Paraaminosalicylate Granules contain not less than 95.0% and not more than 105.0% of the labeled amount of calcium paraaminosalicylate hydrate ($C_7H_5CaNO_3 \cdot 3\frac{1}{2}H_2O$: 254.25).

Method of preparation Prepare as directed under Granules, with Calcium Paraaminosalicylate Hydrate.

Identification Powder Calcium Paraaminosalicylate Granules, weigh a portion of the powder, equivalent to 50 mg of Calcium Paraaminosalicylate Hydrate according to the labeled amount, add 100 mL of water, shake, and filter. To

10 mL of the filtrate add 1 mL of 1 mol/L hydrochloric acid TS, shake, and add 1 drop of iron (III) chloride TS: a red-purple color develops.

Dissolution <6.10> When the test is performed at 75 revolutions per minute according to the Paddle method, using 900 mL of water as the dissolution medium, the dissolution rate in 60 minutes of Calcium Paraaminosalicylate Granules is not less than 75%.

Start the test with an accurately weighed amount of Calcium Paraaminosalicylate Granules, equivalent to about 0.25 g of calcium paraaminosalicylate hydrate ($C_7H_5CaNO_3 \cdot 3\frac{1}{2}H_2O$) according to the labeled amount, withdraw not less than 20 mL of the medium at the specified minute after starting the test, and filter through a membrane filter with a pore size not exceeding $0.5 \mu m$. Discard the first 10 mL of the filtrate, pipet 5 mL of the subsequent filtrate, add water to make exactly 100 mL, and use this solution as the sample solution. Separately, weigh accurately about 28 mg of calcium paraaminosalicylate hydrate for assay (separately determine the water <2.48> in the same manner as Calcium Paraaminosalicylate Hydrate), and dissolve in water to make exactly 100 mL. Pipet 5 mL of this solution, add water to make exactly 100 mL, and use this solution as the standard solution. Determine the absorbances, A_T and A_S , at 300 nm of the sample solution and standard solution as directed under Ultraviolet-visible Spectrophotometry <2.24>.

Dissolution rate (%) with respect to the labeled amount of calcium paraaminosalicylate hydrate ($C_7H_5CaNO_3 \cdot 3\frac{1}{2}H_2O$)
= $M_S/M_T \times A_T/A_S \times 1/C \times 900 \times 1.330$

M_S : Amount (mg) of calcium paraaminosalicylate hydrate for assay, calculated on the anhydrous basis

M_T : Amount (g) of sample

C : Labeled amount (mg) of calcium paraaminosalicylate hydrate ($C_7H_5CaNO_3 \cdot 3\frac{1}{2}H_2O$) in 1 g

Assay Powder Calcium Paraaminosalicylate Granules, weigh accurately a portion of the powder, equivalent to about 0.2 g of calcium paraaminosalicylate hydrate ($C_7H_5CaNO_3 \cdot 3\frac{1}{2}H_2O$), add 60 mL of water and 0.75 mL of dilute hydrochloric acid, and dissolve by heating on a water bath. After cooling, add water to make exactly 100 mL, and filter. Pipet 30 mL of the filtrate, transfer to an iodine flask, and proceed as directed in the Assay under Calcium Paraaminosalicylate Hydrate.

Each mL of 0.05 mol/L bromine VS
= 4.238 mg of $C_7H_5CaNO_3 \cdot 3\frac{1}{2}H_2O$

Containers and storage Containers—Tight containers.
Storage—Light-resistant.

Anhydrous Dibasic Calcium Phosphate

無水リン酸水素カルシウム

CaHPO₄: 136.06
[7757-93-9]

This monograph is harmonized with the European Pharmacopoeia and the U.S. Pharmacopoeia. The parts of the text that are not harmonized are marked with symbols (♦ ◆).

Anhydrous Dibasic Calcium Phosphate contains not less than 98.0% and not more than 103.0% of CaHPO₄.

♦**Description** Anhydrous Dibasic Calcium Phosphate occurs as white, crystalline powder or granules.

It is practically insoluble in water and in ethanol (99.5).

It dissolves in dilute hydrochloric acid and in dilute nitric acid.◆

Identification (1) Dissolve 0.1 g of Anhydrous Dibasic Calcium Phosphate in 10 mL of 2 mol/L hydrochloric acid TS by warming, add 2.5 mL of ammonia TS dropwise with shaking, and add 5 mL of ammonium oxalate TS: a white precipitate is produced.

(2) Dissolve 0.1 g of Anhydrous Dibasic Calcium Phosphate in 5 mL of dilute nitric acid, and add 2 mL of hexaammonium heptamolybdate TS after warming at 70°C for 1 to 2 minutes: a yellow precipitate is produced.

Purity (1) Acid-insoluble substances—Dissolve 5.0 g of Anhydrous Dibasic Calcium Phosphate in 40 mL of water and 10 mL of hydrochloric acid, and boil gently for 5 minutes. After cooling, collect the insoluble substance using a filter paper for assay. Wash with water until no more turbidity of the washings is produced when silver nitrate TS is added. Ignite to incinerate the residue and the filter paper at 600 ± 50°C: the mass is not more than 10 mg (not more than 0.2%).

(2) Chloride <1.03>—Dissolve 0.20 g of Anhydrous Dibasic Calcium Phosphate in 20 mL of water and 13 mL of dilute nitric acid, add water to make 100 mL, and filter, if necessary. Perform the test using a 50-mL portion of this solution as the test solution. Prepare the control solution with 0.70 mL of 0.01 mol/L hydrochloric acid VS (not more than 0.248%).

(3) Sulfate <1.14>—Dissolve 0.5 g of Anhydrous Dibasic Calcium Phosphate in 5 mL of water and 5 mL of dilute hydrochloric acid, add water to make 100 mL, and filter, if necessary. Take 20 mL of this solution, add 1 mL of dilute hydrochloric acid, and add water to make 50 mL. Perform the test using this solution as the test solution. Prepare the control solution with 1.0 mL of 0.005 mol/L sulfuric acid VS (not more than 0.48%).

(4) Carbonate—Mix 1.0 g of Anhydrous Dibasic Calcium Phosphate with 5 mL of freshly boiled and cooled water, and add immediately 2 mL of hydrochloric acid: no effervescence occurs.

♦(5) Heavy metals <1.07>—Dissolve 0.65 g of Anhydrous Dibasic Calcium Phosphate in a mixture of 5 mL of water

and 5 mL of dilute hydrochloric acid by warming, cool, and add ammonia TS until precipitates begin to form in the solution. Dissolve the precipitates by adding a small amount of dilute hydrochloric acid dropwise, add 10 mL of hydrochloric acid-ammonium acetate buffer solution, pH 3.5, and water to make 50 mL, and perform the test using this solution as the test solution. Prepare the control solution as follows: to 10 mL of hydrochloric acid-ammonium acetate buffer solution, pH 3.5, add 2.0 mL of Standard Lead Solution and water to make 50 mL (not more than 31 ppm).◆

(6) Barium—Heat 0.5 g of Anhydrous Dibasic Calcium Phosphate with 10 mL of water, add 1 mL of hydrochloric acid dropwise with stirring, and filter after cooling, if necessary. Add 2 mL of potassium sulfate TS to this solution, and allow to stand for 10 minutes: no turbidity forms.

♦(7) Arsenic <1.11>—Dissolve 1.0 g of Anhydrous Dibasic Calcium Phosphate in 5 mL of dilute hydrochloric acid, and perform the test with this solution as the test solution (not more than 2 ppm).◆

Loss on ignition <2.43> Not less than 6.6% and not more than 8.5% (1 g, 800 – 825°C, constant mass).

Assay Weigh accurately about 0.4 g of Anhydrous Dibasic Calcium Phosphate, dissolve in 12 mL of dilute hydrochloric acid, and add water to make exactly 200 mL. Pipet 20 mL of this solution, add exactly 25 mL of 0.02 mol/L disodium dihydrogen ethylenediamine tetraacetate VS, 50 mL of water and 5 mL of ammonia-ammonium chloride buffer solution, pH 10.7, and titrate <2.50> the excess of disodium dihydrogen ethylenediamine tetraacetate with 0.02 mol/L zinc sulfate VS (indicator: 25 mg of eriochrome black T-sodium chloride indicator). Perform a blank determination in the same manner.

Each mL of 0.02 mol/L disodium dihydrogen ethylenediamine tetraacetate VS
= 2.721 mg of CaHPO₄

♦**Containers and storage** Containers—Well-closed containers.◆

Dibasic Calcium Phosphate Hydrate

リン酸水素カルシウム水合物

CaHPO₄·2H₂O: 172.09
[7789-77-7]

This monograph is harmonized with the European Pharmacopoeia and the U.S. Pharmacopoeia. The parts of the text that are not harmonized are marked with symbols (♦ ◆).

Dibasic Calcium Phosphate Hydrate contains not less than 98.0% and not more than 105.0% of CaHPO₄·2H₂O.

♦**Description** Dibasic Calcium Phosphate Hydrate occurs as a white, crystalline powder.

It is practically insoluble in water and in ethanol (99.5).

It dissolves in dilute hydrochloric acid and in dilute nitric acid.◆

Identification (1) Dissolve 0.1 g of Dibasic Calcium

Phosphate Hydrate in 10 mL of 2 mol/L hydrochloric acid TS by warming, add 2.5 mL of ammonia TS dropwise with shaking, and add 5 mL of ammonium oxalate TS: a white precipitate is produced.

(2) Dissolve 0.1 g of Dibasic Calcium Phosphate Hydrate in 5 mL of dilute nitric acid, and add 2 mL of hexaammonium heptamolybdate TS after warming at 70°C for 1 to 2 minutes: a yellow precipitate is produced.

Purity (1) Acid-insoluble substance—Dissolve 5.0 g of Dibasic Calcium Phosphate Hydrate in 40 mL of water and 10 mL of hydrochloric acid, and boil gently for 5 minutes. After cooling, collect the insoluble substance using a filter paper for assay. Wash with water until no more turbidity of the washing is produced when silver nitrate TS is added. Ignite to incinerate the residue and filter paper at 600 ± 50°C: the mass is not more than 10 mg (not more than 0.2%).

(2) Chloride <1.03>—Dissolve 0.20 g of Dibasic Calcium Phosphate Hydrate in 20 mL of water and 13 mL of dilute nitric acid, add water to make 100 mL, and filter, if necessary. Perform the test using a 50-mL portion of this solution as the test solution. Prepare the control solution with 0.70 mL of 0.01 mol/L hydrochloric acid VS (not more than 0.248%).

(3) Sulfate <1.14>—Dissolve 0.5 g of Dibasic Calcium Phosphate Hydrate in 5 mL of water and 5 mL of dilute hydrochloric acid, add water to make 100 mL, and filter, if necessary. Take 20 mL of this solution, add 1 mL of dilute hydrochloric acid, and add water to make 50 mL. Perform the test using this solution as the test solution. Prepare the control solution with 1.0 mL of 0.005 mol/L sulfuric acid VS (not more than 0.48%).

(4) Carbonate—Mix 1.0 g of Dibasic Calcium Phosphate Hydrate with 5 mL of freshly boiled and cooled water, and add immediately 2 mL of hydrochloric acid: no effervescence occurs.

♦(5) Heavy metals <1.07>—Dissolve 0.65 g of Dibasic Calcium Phosphate Hydrate in a mixture of 5 mL of water and 5 mL of dilute hydrochloric acid by warming, cool, and add ammonia TS until precipitates begin to form in the solution. Dissolve the precipitates by adding a small amount of dilute hydrochloric acid dropwise, add 10 mL of hydrochloric acid-ammonium acetate buffer solution, pH 3.5, and water to make 50 mL, and perform the test using this solution as the test solution. Prepare the control solution as follows: to 10 mL of hydrochloric acid-ammonium acetate buffer solution, pH 3.5, add 2.0 mL of Standard Lead Solution and water to make 50 mL (not more than 31 ppm).♦

(6) Barium—Heat 0.5 g of Dibasic Calcium Phosphate Hydrate with 10 mL of water, add 1 mL of hydrochloric acid dropwise with stirring, and filter after cooling, if necessary. Add 2 mL of potassium sulfate TS to this solution, and allow to stand for 10 minutes: no turbidity forms.

♦(7) Arsenic <1.11>—Dissolve 1.0 g of Dibasic Calcium Phosphate Hydrate in 5 mL of dilute hydrochloric acid, and perform the test with this solution as the test solution (not more than 2 ppm).♦

Loss on ignition <2.43> Not less than 24.5% and not more than 26.5% (1 g, 800 – 825°C, constant mass).

Assay Weigh accurately about 0.4 g of Dibasic Calcium Phosphate Hydrate, dissolve in 12 mL of dilute hydrochloric

acid, and add water to make exactly 200 mL. Pipet 20 mL of this solution, add exactly 25 mL of 0.02 mol/L disodium dihydrogen ethylenediamine tetraacetate VS, 50 mL of water and 5 mL of ammonia-ammonium chloride buffer solution, pH 10.7, and titrate <2.50> the excess of disodium dihydrogen ethylenediamine tetraacetate with 0.02 mol/L zinc sulfate VS (indicator: 25 mg of eriochrome black T-sodium chloride indicator). Perform a blank determination in the same manner.

Each mL of 0.02 mol/L disodium dihydrogen ethylenediamine tetraacetate VS
= 3.442 mg of CaHPO₄·2H₂O

♦**Containers and storage** Containers—Well-closed containers.♦

Monobasic Calcium Phosphate Hydrate

リン酸二水素カルシウム水和物

Ca(H₂PO₄)₂·H₂O: 252.07

Monobasic Calcium Phosphate Hydrate, when dried, contains not less than 90.0% of Ca(H₂PO₄)₂·H₂O.

Description Monobasic Calcium Phosphate Hydrate occurs as white crystals or crystalline powder. It is odorless and has an acid taste.

It is sparingly soluble in water, and practically insoluble in ethanol (95) and in diethyl ether.

It dissolves in dilute hydrochloric acid and in dilute nitric acid.

It is slightly deliquescent.

Identification (1) Dissolve 0.1 g of Monobasic Calcium Phosphate Hydrate in 10 mL of diluted hydrochloric acid (1 in 6) by warming, add 2.5 mL of ammonia TS dropwise with shaking, and add 5 mL of ammonium oxalate TS: a white precipitate is produced.

(2) Dissolve 0.1 g of Monobasic Calcium Phosphate Hydrate in 5 mL of dilute nitric acid, and add 2 mL of hexaammonium heptamolybdate TS after warming for 1 to 2 minutes at 70°C: a yellow precipitate is produced.

Purity (1) Clarity and color of solution—Dissolve 1.0 g of Monobasic Calcium Phosphate Hydrate in 19 mL of water and 2 mL of diluted hydrochloric acid (3 in 4), and heat on a water bath for 5 minutes with occasional shaking: the solution is clear and colorless.

(2) Dibasic phosphate and acid—Triturate 1.0 g of Monobasic Calcium Phosphate Hydrate with 3 mL of water, and add 100 mL of water and 1 drop of methyl orange TS: a red color develops. Then add 1.0 mL of 1 mol/L sodium hydroxide VS: the color changes to yellow.

(3) Chloride <1.03>—Dissolve 1.0 g of Monobasic Calcium Phosphate Hydrate in 20 mL of water and 12 mL of dilute nitric acid, add water to make exactly 100 mL, and filter, if necessary. Perform the test using 50 mL of this solution as the test solution. Prepare the control solution with 0.25 mL of 0.01 mol/L hydrochloric acid VS (not more than

0.018%).

(4) Sulfate <1.14>—Dissolve 1.0 g of Monobasic Calcium Phosphate Hydrate in 20 mL of water and 1 mL of hydrochloric acid, add water to make 100 mL, and filter, if necessary. Perform the test using 50 mL of this solution as the test solution. Prepare the control solution with 0.50 mL of 0.005 mol/L sulfuric acid VS (not more than 0.048%).

(5) Heavy metals <1.07>—Dissolve 0.65 g of Monobasic Calcium Phosphate Hydrate in a mixture of 5 mL of water and 5 mL of dilute hydrochloric acid by warming, cool, and add ammonia TS until precipitates begin to form in the solution. Dissolve the precipitates by adding a small amount of dilute hydrochloric acid dropwise, add 10 mL of hydrochloric acid-ammonium acetate buffer solution, pH 3.5, and water to make 50 mL, and perform the test using this solution as the test solution. Prepare the control solution as follows: to 10 mL of hydrochloric acid-ammonium acetate buffer solution, pH 3.5, add 2.0 mL of Standard Lead Solution and water to make 50 mL (not more than 31 ppm).

(6) Arsenic <1.11>—Dissolve 1.0 g of Monobasic Calcium Phosphate Hydrate in 5 mL of dilute hydrochloric acid, and perform the test with this solution as the test solution (not more than 2 ppm).

Loss on drying <2.41> Not more than 3.0% (1 g, silica gel, 24 hours).

Assay Weigh accurately about 0.4 g of Monobasic Calcium Phosphate Hydrate, previously dried, dissolve in 3 mL of dilute hydrochloric acid, and add water to make exactly 100 mL. Pipet 20 mL of this solution, add exactly 25 mL of 0.02 mol/L disodium dihydrogen ethylenediamine tetraacetate VS, 50 mL of water and 5 mL of ammonia-ammonium chloride buffer solution, pH 10.7, and titrate <2.50> the excess disodium dihydrogen ethylenediamine tetraacetate with 0.02 mol/L zinc acetate VS (indicator: 25 mg of eriochrome black T-sodium chloride indicator). Perform a blank determination.

Each mL of 0.02 mol/L disodium dihydrogen ethylenediamine tetraacetate VS
= 5.041 mg of $\text{Ca}(\text{H}_2\text{PO}_4)_2 \cdot \text{H}_2\text{O}$

Containers and storage Containers—Tight containers.

Calcium Polystyrene Sulfonate

ポリスチレンスルホン酸カルシウム

Calcium Polystyrene Sulfonate is a cation exchange resin prepared as the calcium form of the sulfonated styrene divinylbenzene copolymer.

When dried, it contains not less than 7.0% and not more than 9.0% of calcium (Ca: 40.08).

Each g of Calcium Polystyrene Sulfonate, when dried, exchanges with 53 to 71 mg of potassium (K: 39.10).

Description Calcium Polystyrene Sulfonate occurs as a pale yellowish white to light yellow powder. It is odorless and tasteless.

It is practically insoluble in water, in ethanol (95) and in diethyl ether.

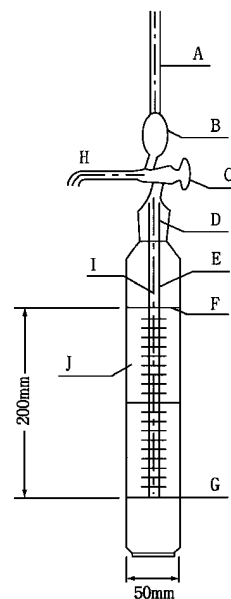

Actual volume to the mark of 20 cm at which the sedimentation tube is inserted: 550 mL

Single suction volume: 10 mL

- A: Mark of pipet bulb
- B: Pipet bulb for suction
- C: Two-way stopcock
- D: Vent-hole
- E: Suction part of pipet
- F: Mark of 20 cm
- G: Base line of 0 cm
- H: Outlet of pipet
- I: Capillary tube of pipet
- J: Sedimentation tube

Fig. Andreasen pipet

Identification (1) Determine the infrared absorption spectrum of Calcium Polystyrene Sulfonate, previously dried, as directed in the potassium bromide disk method under Infrared Spectrophotometry <2.25>, and compare the spectrum with the Reference Spectrum: both spectra exhibit similar intensities of absorption at the same wave numbers.

(2) Mix 0.5 g of Calcium Polystyrene Sulfonate with 10 mL of dilute hydrochloric acid, filter, and neutralize the filtrate with ammonia TS: the solution responds to the Qualitative Tests <1.09> for calcium salt.

Purity (1) Ammonium—Place 1.0 g of Calcium Polystyrene Sulfonate in a flask, add 5 mL of sodium hydroxide TS, cover the flask with a watch glass having a moistened strip of red litmus paper on the underside, and boil for 15 minutes: the gas evolved does not change the red litmus paper to blue (not less than 5 ppm).

(2) Heavy metals <1.07>—Proceed with 2.0 g of Calcium Polystyrene Sulfonate according to Method 2, and perform the test. Prepare the control solution with 2.0 mL of Standard Lead Solution (not more than 10 ppm).

(3) Arsenic <1.11>—Prepare the test solution with 1.0 g of Calcium Polystyrene Sulfonate according to Method 3, and perform the test (not more than 2 ppm).

(4) Styrene—To 10.0 g of Calcium Polystyrene Sulfonate

add 10 mL of acetone, shake for 30 minutes, centrifuge, and use the supernatant liquid as the sample solution. Separately, dissolve 10 mg of styrene in acetone to make exactly 100 mL. Pipet 1 mL of this solution, dilute with acetone to make exactly 100 mL, and use this solution as the standard solution. Perform the test with exactly 5 μ L each of the sample solution and standard solution as directed under Gas Chromatography <2.02> according to the following conditions. Determine the peak heights, H_T and H_S , of styrene in each solution: H_T is not larger than H_S .

Operating conditions—

Detector: A hydrogen flame-ionization detector.

Column: A stainless steel column 3 mm in inside diameter and 2 m in length, having polyethylene glycol 20 M coated at the ratio of 15% on siliceous earth for gas chromatography (150 to 180 μ m in particle diameter).

Column temperature: A constant temperature of about 90°C.

Carrier gas: Nitrogen.

Flow rate: Adjust the flow rate so that the retention time of styrene is about 9 minutes.

System suitability—

System performance: Mix 10 mg of styrene with 1000 mL of acetone. When the procedure is run with 5 μ L of this solution under the above operating conditions, the number of theoretical plates and the symmetry factor of the peak of styrene are not less than 800 and 0.8 to 1.2, respectively.

System repeatability: When the test is repeated 6 times with 5 μ L of the standard solution under the above operating conditions, the relative standard deviation of the peak heights of styrene is not more than 5%.

(5) Sodium—Pipet 2 mL of the 50-mL solution obtained in the Assay (1), add 0.02 mol/L hydrochloric acid TS to make exactly 500 mL, and use this solution as the sample solution. Separately, weigh accurately 0.2542 g of sodium chloride, previously dried at 130°C for 2 hours, and dissolve in 0.02 mol/L hydrochloric acid TS to make exactly 1000 mL. Pipet a suitable volume of this solution, and dilute with 0.02 mol/L hydrochloric acid TS to make a solution containing 1 to 3 μ g of sodium (Na: 22.99) per mL, and use these solutions as the standard solutions. Perform the test with the sample solution and standard solutions according to the Atomic Absorption Spectrophotometry <2.23> under the following conditions, and determine the amount of sodium in the sample solution using the calibration curve obtained from the standard solutions: the amount of sodium is not more than 1%.

Gas: Combustible gas—Acetylene.

Supporting gas—Air.

Lamp: A sodium hollow-cathode lamp.

Wavelength: 589.0 nm.

Loss on drying <2.41> Not more than 10.0% (1 g, in vacuum, 80°C, 5 hours).

Microparticles (i) Apparatus: Use an apparatus as shown in the illustration.

(ii) Procedure: Weigh accurately about 5.5 g of Calcium Polystyrene Sulfonate, previously dried, add 300 mL of water of 25°C, and mix for 5 minutes. Transfer this turbid solution to the sedimentation tube J, keeping a temperature at 25°C, add water of 25°C to 2 mm below the mark F of 20 cm of the sedimentation tube J, and then insert the pipet. Open the two-way stopcock C, exhaust air, add exactly

water from the vent-hole D to the mark F of 20 cm, and close the two-way stopcock C. Shake the apparatus well vertically and horizontally, disperse Calcium Polystyrene Sulfonate in water, and then open the two-way stopcock, and allow to stand at 25 \pm 1°C for 5 hours and 15 minutes.

Then, draw exactly the meniscus of the turbid solution in sedimentation tube J up to the mark of pipet bulb A by suction, open the two-way stopcock C to the outlet of pipet H, and transfer exactly measured 20 mL of the turbid solution to a weighing bottle. Repeat the procedure, and combine exactly measured 20 mL of the turbid solution. Evaporate 20 mL of this turbid solution on a water bath to dryness, dry to constant mass at 105°C, and weigh the residue as M_S (g). Pipet 20 mL of used water, and weigh the residue in the same manner as M_B (g). Calculate the difference mi (g) between M_S and M_B , and calculate the amount of microparticles (S) by the following equation: the amount of microparticles is not more than 0.1%.

$$S (\%) = (mi \times V) / (20 \times M_T) \times 100$$

M_T : Amount (g) of Calcium Polystyrene Sulfonate

V : Actual volume (mL) to the mark of 20 cm at which the suction part of pipet is inserted.

Assay (1) Calcium—Weigh accurately about 1 g of Calcium Polystyrene Sulfonate, previously dried, and disperse in 5 mL of 3 mol/L hydrochloric acid TS. Transfer this mixture, and wash out completely with the aid of a small quantity of 3 mol/L hydrochloric acid TS to a column 12 mm in inside diameter and 70 mm in length, packed with a pledget of fine glass wool in the bottom of it, placing a 50-mL volumetric flask as a receiver under the column. Then collect about 45 mL of eluate, adding 3 mol/L hydrochloric acid TS to the column, and add water to make exactly 50 mL. Pipet 20 mL of this solution, adjust with ammonia TS to a pH of exactly 10. Titrate <2.50> immediately with 0.05 mol/L disodium dihydrogen ethylenediamine tetraacetate VS until the red-purple color of the solution disappears, and a blue color develops (indicator: 0.04 g eriochrome black T-sodium chloride indicator). Perform a blank determination, and make any necessary correction.

Each mL of 0.05 mol/L disodium dihydrogen ethylenediamine tetraacetate VS
= 2.004 mg of Ca

(2) Potassium exchange capacity—Pipet 50 mL of Standard Potassium Stock Solution into a glass-stoppered flask containing about 1 g of dried Calcium Polystyrene Sulfonate, accurately weighed, stir for 120 minutes, filter, and discard the first 20 mL of the filtrate. Pipet 5 mL of the subsequent filtrate, and add 0.02 mol/L hydrochloric acid TS to make exactly 100 mL. Pipet 10 mL of this solution, add 0.02 mol/L hydrochloric acid TS to make exactly 1000 mL, and use this solution as the sample solution. Separately, measure exactly a suitable volume of Standard Potassium Stock Solution, dilute with 0.02 mol/L hydrochloric acid TS to make solutions containing 0.5 to 2.5 μ g of potassium (K: 39.10) per mL, and use these solutions as the standard solutions. Perform the test with the sample solution and standard solutions as directed under Atomic Absorption Spectrophotometry <2.23> according to the following conditions, and determine the amount, Y (mg), of potassium in 1000 mL of the sample solution, using the calibration curve obtained from

the standard solutions. The exchange quantity for potassium per g of dried Calcium Polystyrene Sulfonate is 53 to 71 mg, calculating by the following equation.

$$\begin{aligned} &\text{Exchange quantity (mg) for potassium (K) per g of} \\ &\text{dried Calcium Polystyrene Sulfonate} \\ &= (X - 100 Y)/M \end{aligned}$$

X: The amount (mg) of potassium in 50 mL of Standard Potassium Stock Solution before exchange.

M: The amount (g) of dried Calcium Polystyrene Sulfonate.

Gas: Combustible gas—Acetylene
Supporting gas—Air

Lamp: A potassium hollow-cathode lamp
Wavelength: 766.5 nm

Containers and storage Containers—Tight containers.

Calcium Stearate

ステアリン酸カルシウム

Calcium Stearate mainly consists of calcium salts of stearic acid (C₁₈H₃₆O₂: 284.48) and palmitic acid (C₁₆H₃₂O₂: 256.42).

Calcium Stearate, when dried, contains not less than 6.4% and not more than 7.1% of calcium (Ca: 40.08).

Description Calcium Stearate occurs as a white, light, bulky powder. It feels smooth when touched, and is adhesive to the skin. It is odorless or has a faint, characteristic odor.

It is practically insoluble in water, in ethanol (95) and in diethyl ether.

Identification (1) Shake vigorously 3 g of Calcium Stearate with 20 mL of diluted hydrochloric acid (1 in 2) and 30 mL of diethyl ether for 3 minutes, and allow to stand: the separated aqueous layer responds to the Qualitative Tests <1.09> (1), (2) and (4) for calcium salt.

(2) Wash the diethyl ether layer obtained in (1) with 20 mL and 10 mL of dilute hydrochloric acid and 20 mL of water successively, and evaporate the diethyl ether on a water bath: the residue melts <1.13> at a temperature not below 54°C.

Purity (1) Heavy metals <1.07>—Heat gently 1.0 g of Calcium Stearate with caution at the beginning, and heat further, gradually raising the temperature, to incineration. After cooling, add 2 mL of hydrochloric acid, evaporate on a water bath to dryness, warm the residue with 20 mL of water and 2 mL of dilute acetic acid for 2 minutes, cool, filter, and wash the residue with 15 mL of water. Combine the filtrate and the washings, add water to make 50 mL, and perform the test using this solution as the test solution. Prepare the control solution by evaporating 2 mL of hydrochloric acid on a water bath to dryness and by adding 2 mL of dilute acetic acid, 2.0 mL of Standard Lead Solution and water to make 50 mL (not more than 20 ppm).

(2) Arsenic <1.11>—To 1.0 g of Calcium Stearate add 5 mL of diluted hydrochloric acid (1 in 2) and 20 mL of chloroform, shake vigorously for 3 minutes, allow to stand, and separate the water layer. Perform the test with the water layer as the test solution (not more than 2 ppm).

Loss on drying <2.41> Not more than 4.0% (1 g, 105°C, 3 hours).

Assay Weigh accurately about 0.5 g of Calcium Stearate, previously dried, heat gently with caution at first, and then ignite gradually to ash. Cool, add 10 mL of dilute hydrochloric acid to the residue, warm for 10 minutes on a water bath, and transfer the contents to a flask with the aid of 10-mL, 10-mL, and 5-mL portions of hot water. Add sodium hydroxide TS until the solution becomes slightly turbid, and then add 25 mL of 0.05 mol/L disodium dihydrogen ethylenediamine tetraacetate VS, 10 mL of ammonia-ammonium chloride buffer solution, pH 10.7, 4 drops of eriochrome black T TS and 5 drops of methyl yellow TS, and titrate <2.50> rapidly the excess disodium dihydrogen ethylenediamine tetraacetate with 0.05 mol/L magnesium chloride VS, until the green color of the solution disappears and a red color develops. Perform a blank determination.

$$\begin{aligned} &\text{Each mL of 0.05 mol/L disodium dihydrogen} \\ &\text{ethylenediamine tetraacetate VS} \\ &= 2.004 \text{ mg of Ca} \end{aligned}$$

Containers and storage Containers—Well-closed containers.

Camellia Oil

Oleum Camelliae

ツバキ油

Camellia Oil is the fixed oil obtained from the peeled seeds of *Camellia japonica* Linné (*Theaceae*).

Description Camellia Oil is a colorless or pale yellow, clear oil. It is nearly odorless and tasteless.

It is miscible with diethyl ether and with petroleum ether.

It is slightly soluble in ethanol (95).

It congeals partly at -10°C, and completely at -15°C.

Specific gravity d_{25}^{25} : 0.910 - 0.914

Identification To 2 mL of Camellia Oil add dropwise 10 mL of a mixture of fuming nitric acid, sulfuric acid, and water (1:1:1), previously cooled to room temperature: a bluish green color develops at the zone of contact.

Acid value <1.13> Not more than 2.8.

Saponification value <1.13> 188 - 194

Unsaponifiable matters <1.13> Not more than 1.0%.

Iodine value <1.13> 78 - 83

Containers and storage Containers—Tight containers.

Camostat Mesilate

カモスタットメシル酸塩

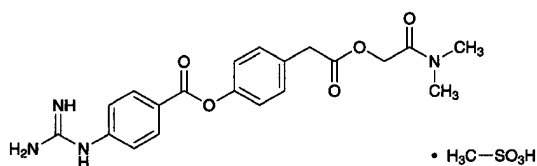

$C_{20}H_{22}N_4O_5 \cdot CH_4O_3S$: 494.52

Dimethylcarbamoylmethyl
4-(4-guanidinobenzoyloxy)phenylacetate
monomethanesulfonate
[59721-29-8]

Camostat Mesilate, when dried, contains not less than 98.5% of $C_{20}H_{22}N_4O_5 \cdot CH_4O_3S$.

Description Camostat Mesilate occurs as white crystals or crystalline powder.

It is sparingly soluble in water, slightly soluble in ethanol (95), and practically insoluble in diethyl ether.

Identification (1) To 4 mL of a solution of Camostat Mesilate (1 in 2000) add 2 mL of 1-naphthol TS and 1 mL of diacetyl TS, and allow to stand for 10 minutes: a red color develops.

(2) Determine the absorption spectrum of a solution of Camostat Mesilate (1 in 100,000) as directed under Ultraviolet-visible Spectrophotometry <2.24>, and compare the spectrum with the Reference Spectrum or the spectrum of a solution of Camostat Mesilate RS prepared in the same manner as the sample solution: both spectra exhibit similar intensities of absorption at the same wavelengths.

(3) A 0.1 g portion of Camostat Mesilate responds to the Qualitative Tests <1.09> (1) for mesilate.

Melting point <2.60> 194 – 198°C

Purity (1) Heavy metals <1.07>—Dissolve 1.0 g of Camostat Mesilate in 40 mL of water by warming, and add 2 mL of dilute acetic acid and water to make 50 mL. Perform the test using this solution as the test solution. Prepare the control solution with 2.0 mL of Standard Lead Solution and 2 mL of dilute acetic acid (not more than 20 ppm).

(2) Arsenic <1.11>—Dissolve 2.0 g of Camostat Mesilate in 20 mL of 2 mol/L hydrochloric acid TS by heating in a water bath, and continue to heat for 20 minutes. After cooling, centrifuge, take 10 mL of the supernatant liquid, and use this solution as the test solution. Perform the test (not more than 2 ppm).

(3) Related substances—Dissolve 30 mg of Camostat Mesilate in 10 mL of ethanol (95), and use this solution as the sample solution. Pipet 1 mL of the sample solution, add ethanol (95) to make exactly 200 mL, and use this solution as the standard solution. Perform the test with these solutions as directed under Thin-layer Chromatography <2.03>. Spot 10 μ L each of the sample solution and standard solution on a plate of silica gel for thin-layer chromatography. Develop the plate with a mixture of ethyl acetate, water and acetic acid (100) (3:1:1) to a distance of about 10 cm, and air-dry the plate. Allow the plate to stand overnight in iodine vapor: the spots other than the principal spot from the sample solu-

tion are not more intense than the spot from the standard solution.

Loss on drying <2.41> Not more than 1.0% (1 g, silica gel, 105°C, 3 hours).

Residue on ignition <2.44> Not more than 0.2% (1 g).

Assay Weigh accurately about 50 mg each of Camostat Mesilate and Camostat Mesilate RS, previously dried, and dissolve each in water to make exactly 50 mL. Pipet 5 mL each of these solutions, add exactly 5 mL of the internal standard solution, and use these solutions as the sample solution and the standard solution, respectively. Perform the test with 2 μ L each of the sample solution and standard solution as directed under Liquid Chromatography <2.01> according to the following conditions, and calculate the ratios, Q_T and Q_S , of the peak area of camostat to that of the internal standard.

$$\begin{aligned} \text{Amount (mg) of } C_{20}H_{22}N_4O_5 \cdot CH_4O_3S \\ = M_S \times Q_T / Q_S \end{aligned}$$

M_S : Amount (mg) of Camostat Mesilate RS

Internal standard solution—A solution of butyl parahydroxybenzoate in ethanol (95) (1 in 1500).

Operating conditions—

Detector: An ultraviolet absorption photometer (wavelength: 265 nm).

Column: A stainless steel column 4.6 mm in inside diameter and 15 cm in length, packed with octadecylsilanized silica gel for liquid chromatography (5 μ m in particle diameter).

Column temperature: A constant temperature of about 25°C.

Mobile phase: A mixture of methanol, a solution of sodium 1-heptane sulfonate (1 in 500), a solution of sodium lauryl sulfate (1 in 1000) and acetic acid (100) (200:100:50:1).

Flow rate: Adjust the flow rate so that the retention time of camostat is about 10 minutes.

System suitability—

System performance: When the procedure is run with 2 μ L of the standard solution under the above operating conditions, camostat and the internal standard are eluted in this order with the resolution between these peaks being not less than 5.

System repeatability: When the test is repeated 6 times with 2 μ L of the standard solution under the above operating conditions, the relative standard deviation of the ratio of the peak area of camostat to that of the internal standard is not more than 1.0%.

Containers and storage Containers—Tight containers.

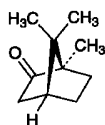
d*-Camphord*-カンフル

$C_{10}H_{16}O$: 152.23
 (1*R*,4*R*)-1,7,7-Trimethylbicyclo[2.2.1]heptan-2-one
 [464-49-3]

d-Camphor contains not less than 96.0% of $C_{10}H_{16}O$.

Description *d*-Camphor occurs as colorless or white, translucent crystals, crystalline powder or masses. It has a characteristic, agreeable odor, and a slightly bitter taste, followed by a pleasant, cooling sensation.

It is freely soluble in ethanol (95), in diethyl ether and in carbon disulfide, and slightly soluble in water.

It slowly volatilizes at room temperature.

Identification Dissolve 0.1 g of *d*-Camphor in 2 mL of methanol, add 1 mL of 2,4-dinitrophenylhydrazine TS, and heat for 5 minutes on a water bath: an orange-red precipitate is formed.

Optical rotation <2.49> $[\alpha]_D^{20}$: +41.0 – +43.0° (5 g, ethanol (95), 50 mL, 100 mm).

Melting point <2.60> 177 – 182°C

Purity (1) Water—Shake 1.0 g of *d*-Camphor with 10 mL of carbon disulfide: the solution is clear.

(2) Chlorinated compounds—Mix 0.20 g of finely powdered *d*-Camphor with 0.4 g of sodium peroxide in a dried porcelain crucible. Heat the crucible gently by the open flame until the incineration is complete. Dissolve the residue in 20 mL of warm water, acidify with 12 mL of dilute nitric acid, and filter the solution into a Nessler tube. Wash the filter paper with three 5-mL portions of hot water, adding the washings to the filtrate. After cooling, add water to make 50 mL, then add 1 mL of silver nitrate TS, mix well, and allow to stand for 5 minutes: the turbidity of the solution does not exceed that of the following control solution.

Control solution: Prepare in the same manner as described above, using 0.20 mL of 0.01 mol/L hydrochloric acid VS.

(3) Non-volatile residue—Heat 2.0 g of *d*-Camphor on a water bath until sublimation is complete, then dry the residue at 105°C for 3 hours: the mass of the residue does not exceed 1.0 mg.

Assay Weigh accurately about 0.1 g each of *d*-Camphor and *d*-Camphor RS, add exactly 5 mL each of the internal standard solution, dissolve in ethanol (99.5) to make 100 mL, and use these solutions as the sample solution and the standard solution. Perform the test with 2 μ L each of these solutions as directed under Gas Chromatography <2.02> according to the following conditions, and calculate the ratios, Q_T and Q_S , of the peak area of *d*-camphor to that of the internal standard.

$$\text{Amount (mg) of } C_{10}H_{16}O = M_S \times Q_T/Q_S$$

M_S : Amount (mg) of *d*-Camphor RS

Internal standard solution—A solution of methyl salicylate in ethanol (99.5) (1 in 25).

Operating conditions—

Detector: A hydrogen flame-ionization detector.

Column: A glass column 3 mm in inside diameter and 3 m in length, which is packed with 10% of polyethylene glycol 20 M for gas chromatography supported on 180 to 250 μ m mesh silanized siliceous earth for gas chromatography.

Column temperature: A constant temperature of about 160°C.

Carrier gas: Nitrogen

Flow rate: Adjust the flow rate so that the retention time of *d*-camphor is about 6 minutes.

System suitability—

System performance: When the procedure is run with 2 μ L of the standard solution under the above operating conditions, *d*-camphor and the internal standard are eluted in this order with the resolution between these peaks being not less than 7.

System repeatability: When the test is repeated 6 times with 2 μ L of the standard solution under the above operating conditions, the relative standard deviation of the ratios of the peak area of *d*-camphor to that of the internal standard is not more than 1.0%.

Containers and storage Containers—Tight containers.

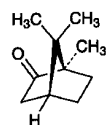
dl*-Camphor*Synthetic Camphor***dl*-カンフル

and enantiomer

$C_{10}H_{16}O$: 152.23
 (1*RS*,4*RS*)-1,7,7-Trimethylbicyclo[2.2.1]heptan-2-one
 [76-22-2]

dl-Camphor contains not less than 96.0% of $C_{10}H_{16}O$.

Description *dl*-Camphor occurs as colorless or white, translucent crystals, crystalline powder or masses. It has a characteristic, agreeable odor, and has a slightly bitter taste followed by a pleasant, cooling sensation.

It is freely soluble in ethanol (95), in diethyl ether and in carbon disulfide, and slightly soluble in water.

It slowly volatilizes at room temperature.

Identification Dissolve 0.1 g of *dl*-Camphor in 2 mL of methanol, add 1 mL of 2,4-dinitrophenylhydrazine TS, and heat for 5 minutes on a water bath: an orange-red precipitate is formed.

Optical rotation <2.49> $[\alpha]_D^{20}$: –1.5 – +1.5° (5 g, ethanol (95), 50 mL, 100 mm).

Melting point <2.60> 175 – 180°C

Purity (1) Water—Shake 1.0 g of *dl*-Camphor with 10 mL of carbon disulfide: the solution is clear.

(2) Chlorinated compounds—Mix 0.20 g of finely powdered *dl*-Camphor with 0.4 g of sodium peroxide in a dried porcelain crucible. Heat the crucible gently by the open flame until the incineration is complete. Dissolve the residue in 20 mL of warm water, acidify with 12 mL of dilute nitric acid, and filter the solution into a Nessler tube. Wash the filter paper with three 5-mL portions of hot water, adding the washings to the filtrate. After cooling, add water to make 50 mL, then add 1 mL of silver nitrate TS, mix well, and allow to stand for 5 minutes: the turbidity of the solution does not exceed that of the following control solution.

Control solution: Prepare in the same manner as described above, using 0.20 mL of 0.01 mol/L hydrochloric acid VS.

(3) Non-volatile residue—Heat 2.0 g of *dl*-Camphor on a water bath until sublimation is complete, then dry the residue at 105°C for 3 hours: the mass of the residue does not exceed 1.0 mg.

Assay Weigh accurately about 0.1 g each of *dl*-Camphor and *dl*-Camphor RS, add exactly 5 mL each of the internal standard solution, dissolve in ethanol (99.5) to make 100 mL, and use these solutions as the sample solution and standard solution, respectively. Perform the test with 2 μ L each of these solutions as directed under Gas Chromatography <2.02> according to the following conditions, and calculate the ratios, Q_T and Q_S , of the peak area of *dl*-camphor to that of the internal standard.

$$\text{Amount (mg) of } C_{10}H_{16}O = M_S \times Q_T/Q_S$$

M_S : Amount (mg) of *dl*-Camphor RS

Internal standard solution—A solution of methyl salicylate in ethanol (99.5) (1 in 25).

Operating conditions—

Detector: A hydrogen flame-ionization detector.

Column: A glass column 3 mm in inside diameter and 3 m in length, which is packed with 10% of polyethylene glycol 20 M for gas chromatography supported on 180 to 250 μ m mesh silanized siliceous earth for gas chromatography.

Column temperature: A constant temperature of about 160°C.

Carrier gas: Nitrogen

Flow rate: Adjust the flow rate so that the retention time of *dl*-camphor is about 6 minutes.

System suitability—

System performance: When the procedure is run with 2 μ L of the standard solution under the above operating conditions, *dl*-camphor and the internal standard are eluted in this order with the resolution between these peaks being not less than 7.

System repeatability: When the test is repeated 6 times with 2 μ L of the standard solution under the above operating conditions, the relative standard deviation of the ratios of the peak area of *dl*-camphor to that of the internal standard is not more than 1.0%.

Containers and storage Containers—Tight containers.

Candesartan Cilexetil

カンデサルタン シレキセチル

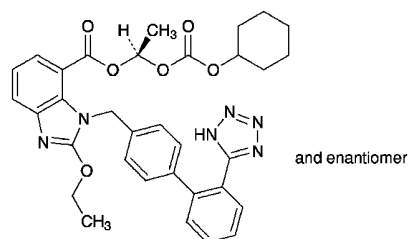

$C_{33}H_{34}N_6O_6$: 610.66

(1*R*S)-1-(Cyclohexyloxycarbonyloxy)ethyl-2-ethoxy-1-[[2'-(1*H*-tetrazol-5-yl)biphenyl-4-yl]methyl]-1*H*-benzo[*d*]imidazole-7-carboxylate
[145040-37-5]

Candesartan Cilexetil contains not less than 99.0% and not more than 101.0% of $C_{33}H_{34}N_6O_6$, calculated on the anhydrous basis.

Description Candesartan Cilexetil occurs as white crystals or a white crystalline powder.

It is soluble in acetic acid (100), sparingly soluble in methanol, slightly soluble in ethanol (99.5), and practically insoluble in water.

A solution of Candesartan Cilexetil in methanol (1 in 100) shows no optical rotation.

Identification (1) Determine the absorption spectrum of a solution of Candesartan Cilexetil in methanol (1 in 50,000) as directed under Ultraviolet-visible Spectrophotometry <2.24>, and compare the spectrum with the Reference Spectrum: both spectra exhibit similar intensities of absorption at the same wavelengths.

(2) Determine the infrared absorption spectrum of Candesartan Cilexetil as directed in the potassium bromide disk method under Infrared Spectrophotometry <2.25>, and compare the spectrum with the Reference Spectrum: both spectra exhibit similar intensities of absorption at the same wave numbers. If any difference appears between the spectra, recrystallize the sample and the RS according to the method otherwise specified, filter and dry the crystals, and perform the test with the crystals.

Purity (1) Heavy metals <1.07>—Proceed with 1.0 g of Candesartan Cilexetil according to Method 4, and perform the test. Prepare the control solution with 2.0 mL of Standard Lead Solution (not more than 20 ppm).

(2) Related substances—Dissolve 20 mg of Candesartan Cilexetil in 50 mL of a mixture of acetonitrile and water (3:2), and use this solution as the sample solution. Pipet 1 mL of the sample solution, add a mixture of acetonitrile and water (3:2) to make exactly 100 mL, and use this solution as the standard solution. Perform the test with exactly 10 μ L each of the sample solution and standard solution as directed under Liquid Chromatography <2.01> according to the following conditions, and determine each peak area by the automatic integration method: the area of the peaks, having the relative retention time of about 0.4 and about 2.0 to candesartan cilexetil, obtained from the sample solution is not

larger than 1/5 times the peak area of candesartan cilexetil from the standard solution, the area of the peak, having the relative retention time of about 0.5, from the sample solution is not larger than 3/10 times the peak area of candesartan cilexetil from the standard solution, the area of the peak other than candesartan cilexetil and the peaks mentioned above is not smaller than 1/10 times the peak area of candesartan cilexetil from the standard solution, and the total area of the peaks other than candesartan cilexetil from the sample solution is not larger than 3/5 times the peak area of candesartan cilexetil from the standard solution.

Operating conditions—

Detector: An ultraviolet absorption photometer (wavelength: 254 nm).

Column: A stainless steel column 4 mm in inside diameter and 15 cm in length, packed with octadecylsilanized silica gel for liquid chromatography (4 μ m in particle diameter).

Column temperature: A constant temperature of about 25°C.

Mobile phase A: A mixture of acetonitrile, water and acetic acid (100) (57:43:1).

Mobile phase B: A mixture of acetonitrile, water and acetic acid (100) (90:10:1).

Flowing of mobile phase: Control the gradient by mixing the mobile phases A and B as directed in the following table.

Time after injection of sample (min)	Mobile phase A (vol%)	Mobile phase B (vol%)
0 – 30	100 → 0	0 → 100

Flow rate: 0.8 mL per minute.

Time span of measurement: For 30 minutes after injection, beginning after the solvent peak.

System suitability—

Test for required detectability: Pipet 2 mL of the standard solution, and add a mixture of acetonitrile and water (3:2) to make exactly 20 mL. Confirm that the peak area of candesartan cilexetil obtained with 10 μ L of this solution is equivalent to 7 to 13% of that with 10 μ L of the standard solution.

System performance: When the procedure is run with 10 μ L of the standard solution under the above operating conditions, the number of theoretical plates and the symmetry factor of the peak of candesartan cilexetil are not less than 12,000 and not more than 1.5, respectively.

System repeatability: When the test is repeated 6 times with 10 μ L of the standard solution under the above operating conditions, the relative standard deviation of the peak area of candesartan cilexetil is not more than 2.0%.

(3) Residual solvent—Being specified separately.

Water <2.48> Not more than 0.3% (0.5 g, coulometric titration).

Residue on ignition <2.44> Not more than 0.1% (1 g).

Assay Weigh accurately about 0.5 g of Candesartan Cilexetil, dissolve in 60 mL of acetic acid (100), and titrate <2.50> with 0.1 mol/L perchloric acid VS (potentiometric titration). Perform a blank determination in the same manner, and make any necessary correction.

Each mL of 0.1 mol/L perchloric acid VS
= 61.07 mg of C₃₃H₃₄N₆O₆

Containers and storage Containers—Well-closed containers.

Candesartan Cilexetil Tablets

カンデサルタン シレキセチル錠

Candesartan Cilexetil Tablets contain not less than 95.0% and not more than 105.0% of the labeled amount of candesartan cilexetil (C₃₃H₃₄N₆O₆; 610.66).

Method of preparation Prepare as directed under Tablets, with Candesartan Cilexetil.

Identification Pulverize Candesartan Cilexetil Tablets. To a portion of the powder, equivalent to 1 mg of Candesartan Cilexetil according to the labeled amount, add 50 mL of methanol, shake vigorously for 10 minutes, and filter. Determine the absorption spectrum of the filtrate as directed under Ultraviolet-visible Spectrophotometry <2.24>: it exhibits absorption maxima between 252 nm and 256 nm and between 302 nm and 307 nm.

Purity Related substances—Weigh the mass of not less than 10 Candesartan Cilexetil Tablets, and powder. To a portion of the powder, equivalent to 6 mg of Candesartan Cilexetil according to the labeled amount, add 15 mL of a mixture of acetonitrile and water (3:2), shake vigorously for 10 minutes, and centrifuge. Filter the supernatant liquid through a membrane filter with a pore size not exceeding 0.45 μ m. Discard the first 3 mL of the filtrate, and use the subsequent filtrate as the sample solution. Pipet 1 mL of the sample solution, add a mixture of acetonitrile and water (3:2) to make exactly 100 mL, and use this solution as the standard solution. Perform the test with exactly 10 μ L each of the sample solution and standard solution as directed under Liquid Chromatography <2.01> according to the following conditions, and determine each peak area by the automatic integration method: the area of the peak having the relative retention time of about 0.5 to candesartan cilexetil obtained from the sample solution is not larger than 1.5 times the peak area of candesartan cilexetil from the standard solution, the area of the peak having the relative retention time of about 0.8, about 1.1 and about 1.5 to candesartan cilexetil is not larger than 1/2 times the peak area of candesartan cilexetil from the standard solution, the area of the peak having the relative retention time of about 2.0 from the sample solution is not larger than the peak area of candesartan cilexetil from the standard solution, the area of the peak other than candesartan cilexetil, the peak having the relative retention time of about 0.4 and the peaks mentioned above is not smaller than 1/10 times the peak area of candesartan cilexetil from the standard solution, and the total area of the peaks other than candesartan cilexetil from the sample solution is not larger than 4 times the peak area of candesartan cilexetil from the standard solution.

Operating conditions—

Detector: An ultraviolet absorption photometer (wavelength: 254 nm).

Column: A stainless steel column 3.9 mm in inside diameter and 15 cm in length, packed with octadecylsilanized silica gel for liquid chromatography (4 μ m in particle diameter).

Column temperature: A constant temperature of about

25°C.

Mobile phase A: A mixture of acetonitrile, water and acetic acid (100) (57:43:1).

Mobile phase B: A mixture of acetonitrile, water and acetic acid (100) (90:10:1).

Flowing of mobile phase: Control the gradient by mixing the mobile phases A and B as directed in the following table.

Time after injection of sample (min)	Mobile phase A (vol%)	Mobile phase B (vol%)
0 – 30	100 → 0	0 → 100

Flow rate: 0.8 mL per minute.

Time span of measurement: For 30 minutes after injection, beginning after the solvent peak.

System suitability—

Test for required detectability: Pipet 2 mL of the standard solution, and add a mixture of acetonitrile and water (3:2) to make exactly 20 mL. Confirm that the peak area of candesartan cilexetil with 10 µL of this solution is equivalent to 7 to 13% of that with 10 µL of the standard solution.

System performance: When the procedure is run with 10 µL of the standard solution under the above operating conditions, the number of theoretical plates and the symmetry factor of the peak of candesartan cilexetil are not less than 12,000 and not more than 1.5, respectively.

System repeatability: When the test is repeated 6 times with 10 µL of the standard solution under the above operating conditions, the relative standard deviation of the peak area of candesartan cilexetil is not more than 2.0%.

Uniformity of dosage units <6.02> Perform the test according to the following method: it meets the requirement of the Content uniformity test.

To 1 tablet of Candesartan Cilexetil Tablets add 30 mL of a mixture of acetonitrile and water (3:2), shake vigorously for 20 minutes, then add a mixture of acetonitrile and water (3:2) to make exactly V mL so that each mL contains about 40 µg of candesartan cilexetil ($C_{33}H_{34}N_6O_6$), centrifuge, and use the supernatant liquid as the sample solution. Separately, weigh accurately about 50 mg of candesartan cilexetil for assay (separately determine the water <2.48> in the same manner as Candesartan Cilexetil), and dissolve in acetonitrile to make exactly 50 mL. Pipet 4 mL of this solution, add a mixture of acetonitrile and water (3:2) to make exactly 100 mL, and use this solution as the standard solution. Determine the absorbances, A_T and A_S , of the sample solution and standard solution at 305 nm as directed under Ultraviolet-visible Spectrophotometry <2.24>.

$$\begin{aligned} &\text{Amount (mg) of candesartan cilexetil (C}_{33}\text{H}_{34}\text{N}_6\text{O}_6) \\ &= M_S \times A_T/A_S \times V/1250 \end{aligned}$$

M_S : Amount (mg) of candesartan cilexetil for assay, calculated on the anhydrous basis

Dissolution <6.10> When the test is performed at 50 revolutions per minute according to the Paddle method, using 900 mL of a solution of polysorbate 20 (1 in 100) as the dissolution medium, the dissolution rate in 45 minutes of Candesartan Cilexetil Tablets is not less than 75%.

Start the test with 1 tablet of Candesartan Cilexetil Tablets, withdraw not less than 20 mL of the medium at the

specified minute after starting the test, and filter through a membrane filter with a pore size not exceeding 0.45 µm. Discard the first 5 mL of the filtrate, pipet V mL of the subsequent filtrate, add the dissolution medium to make exactly V' mL so that each mL contains about 2.2 µg of candesartan cilexetil ($C_{33}H_{34}N_6O_6$) according to the labeled amount, and use this solution as the sample solution. Separately, weigh accurately about 50 mg of candesartan cilexetil for assay (separately determine the water <2.48> in the same manner as Candesartan Cilexetil), and dissolve in acetonitrile to make exactly 50 mL. Pipet 5 mL of this solution, add acetonitrile to make exactly 50 mL. Pipet 1 mL of this solution, add the dissolution medium to make exactly 50 mL, and use this solution as the standard solution. Perform the test with exactly 50 µL each of the sample solution and standard solution as directed under Liquid Chromatography <2.01>, and determine the peak areas, A_T and A_S , of candesartan cilexetil of both solutions.

$$\begin{aligned} &\text{Dissolution rate (\%)} \text{ with respect to the labeled amount} \\ &\text{of candesartan cilexetil (C}_{33}\text{H}_{34}\text{N}_6\text{O}_6) \\ &= M_S \times A_T/A_S \times V'/V \times 1/C \times 18/5 \end{aligned}$$

M_S : Amount (mg) of candesartan cilexetil for assay, calculated on the anhydrous basis

C : Labeled amount (mg) of candesartan cilexetil ($C_{33}H_{34}N_6O_6$) in 1 tablet

Operating conditions—

Proceed as directed in the operating conditions in the Assay.

System suitability—

System performance: When the procedure is run with 50 µL of the standard solution under the above operating conditions, the number of theoretical plates and the symmetry factor of the peak of candesartan cilexetil are not less than 7000 and not more than 1.5, respectively.

System repeatability: When the test is repeated 6 times with 50 µL of the standard solution under the above operating conditions, the relative standard deviation of the peak area of candesartan cilexetil is not more than 2.0%.

Assay Weigh accurately the mass of not less than 20 Candesartan Cilexetil Tablets, and powder. Weigh accurately a portion of the powder, equivalent to about 6 mg of candesartan cilexetil ($C_{33}H_{34}N_6O_6$), add exactly 15 mL of the internal standard solution, then add a mixture of acetonitrile and water (3:2) to make 150 mL, shake vigorously for 10 minutes, and allow to stand. Filter the supernatant liquid through a membrane filter with a pore size not exceeding 0.45 µm. Discard the first 5 mL of the filtrate, and use the subsequent filtrate as the sample solution. Separately, weigh accurately about 50 mg of candesartan cilexetil for assay (separately determine the water <2.48> in the same manner as Candesartan Cilexetil), dissolve in acetonitrile to make exactly 50 mL. Pipet 4 mL of this solution, add exactly 10 mL of the internal standard solution, then add a mixture of acetonitrile and water (3:2) to make 100 mL, and use this solution as the standard solution. Perform the test with 10 µL each of the sample solution and standard solution as directed under Liquid Chromatography <2.01> according to the following conditions, and calculate the ratios, Q_T and Q_S , of the peak area of candesartan cilexetil to that of the internal standard.

$$\begin{aligned} & \text{Amount (mg) of candesartan cilexetil (C}_{33}\text{H}_{34}\text{N}_6\text{O}_6) \\ & = M_S \times Q_T/Q_S \times 3/25 \end{aligned}$$

M_S : Amount (mg) of candesartan cilexetil for assay, calculated on the anhydrous basis

Internal standard solution—A solution of acenaphthene in acetonitrile (1 in 800).

Operating conditions—

Detector: An ultraviolet absorption photometer (wavelength: 254 nm).

Column: A stainless steel column 3.9 mm in inside diameter and 15 cm in length, packed with octadecylsilanized silica gel for liquid chromatography (4 μm in particle diameter).

Column temperature: A constant temperature of about 25°C.

Mobile phase: A mixture of acetonitrile, water and acetic acid (100) (57:43:1).

Flow rate: Adjust the flow rate so that the retention time of candesartan cilexetil is about 13 minutes.

System suitability—

System performance: When the procedure is run with 10 μL of the standard solution under the above operating conditions, the internal standard and candesartan cilexetil are eluted in this order with the resolution between these peaks being not less than 5.

System repeatability: When the test is repeated 6 times with 10 μL of the standard solution under the above operating conditions, the relative standard deviation of the ratio of the peak area of candesartan cilexetil to that of the internal standard is not more than 1.0%.

Containers and storage Containers—Tight containers.

Capsules

カプセル

Capsules are made of gelatin or a suitable material, and their shape is a pair of cylinders with one end closed which can be overlapped on each other.

Method of preparation Dissolve Gelatin or the like in water by warming, add Glycerin or D-Sorbitol, emulsifier, preservatives, coloring substances and so forth, if necessary, to make a thick gluey solution, and form into capsules while warm.

Capsules may be coated with a lubricant, if necessary.

Description Capsules are odorless and elastic.

Purity Odor, solubility, and acidity or alkalinity—Place, without overlapping of the parts, 1 piece (1 pair) of Capsules in a 100-mL conical flask, add 50 mL of water, and shake often, keeping the temperature at $37 \pm 2^\circ\text{C}$. Perform this test 5 times: they all dissolve within 10 minutes. All these solutions are odorless, and neutral or slightly acidic.

Containers and storage Containers—Well-closed containers.

Captopril

カプトプリル

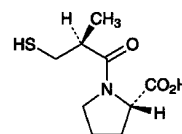

$\text{C}_9\text{H}_{15}\text{NO}_3\text{S}$: 217.29

(2S)-1-[(2S)-2-Methyl-3-sulfanylpropanoyl]pyrrolidine-2-carboxylic acid
[62571-86-2]

Captopril contains not less than 98.0% of $\text{C}_9\text{H}_{15}\text{NO}_3\text{S}$, calculated on the dried basis.

Description Captopril occurs as white crystals or crystalline powder.

It is very soluble in methanol, freely soluble in ethanol (99.5), and soluble in water.

Identification Determine the infrared absorption spectrum of Captopril as directed in the potassium bromide disk method under Infrared Spectrophotometry <2.25>, and compare the spectrum with the Reference Spectrum: both spectra exhibit similar intensities of absorption at the same wave numbers.

Optical rotation <2.49> $[\alpha]_{\text{D}}^{25}$: $-125 - -134^\circ$ (after drying, 0.1 g, ethanol (99.5), 10 mL, 100 mm).

Melting point <2.60> $105 - 110^\circ\text{C}$

Purity (1) Heavy metals <1.07>—Proceed with 1.0 g of Captopril according to Method 2, and perform the test. Prepare the control solution with 2.0 mL of Standard Lead Solution (not more than 20 ppm).

(2) Arsenic <1.11>—Prepare the test solution with 1.0 g of Captopril according to Method 1, and perform the test (not more than 2 ppm).

(3) Related substances—Dissolve 0.20 g of Captopril in methanol to make exactly 10 mL, and use this solution as the sample solution. Separately, dissolve 15 mg of 1,1'-[3,3'-dithiobis(2-methyl-1-oxopropyl)]-L-dipropine in methanol to make exactly 250 mL, and use this solution as the standard solution. Perform the test with these solutions as directed under Thin-layer Chromatography <2.03>. Spot 10 μL each of the sample solution and standard solution on a plate of silica gel for thin-layer chromatography. Develop with a mixture of toluene and acetic acid (100) (13:7) to a distance of about 15 cm, and air-dry the plate. Place the plate in a chamber filled with iodine vapor, and allow to stand for 30 minutes: the number of the spots other than the spot corresponding to that from the standard solution and the principal spot from the sample solution is not more than two, and they are not more intense than the spot from the standard solution.

(4) 1,1'-[3,3'-Dithiobis(2-methyl-1-oxopropyl)]-L-dipropine—Dissolve 0.10 g of Captopril in methanol to make exactly 20 mL, and use this solution as the sample solution. Separately, dissolve 25 mg of 1,1'-[3,3'-dithiobis(2-methyl-1-oxopropyl)]-L-dipropine in methanol to make exactly 250 mL, and use this solution as the standard solution.

Perform the test with exactly 20 μL each of these solutions as directed under Liquid Chromatography <2.01> according to the following conditions, and determine the peak area, A_T and A_S , of 1,1'-[3,3'-dithiobis(2-methyl-1-oxopropyl)]-L-dipropylene of these solutions: A_T is not larger than A_S .

Operating conditions—

Detector: An ultraviolet absorption photometer (wavelength: 220 nm).

Column: A stainless steel column 3.9 mm in inside diameter and 30 cm in length, packed with octadecylsilanized silica gel for liquid chromatography (10 μm in particle diameter).

Column temperature: A constant temperature of about 25°C.

Mobile phase: A mixture of water, methanol and phosphoric acid (1000:1000:1).

Flow rate: Adjust the flow rate so that the retention time of 1,1'-[3,3'-dithiobis(2-methyl-1-oxopropyl)]-L-dipropylene is about 10 minutes.

System suitability—

System performance: Dissolve 25 mg each of Captopril and 1,1'-[3,3'-dithiobis(2-methyl-1-oxopropyl)]-L-dipropylene in 200 mL of methanol. When the procedure is run with 20 μL of this solution under the above operating conditions, captopril and 1,1'-[3,3'-dithiobis(2-methyl-1-oxopropyl)]-L-dipropylene are eluted in this order with the resolution between these peaks being not less than 3.

System repeatability: When the test is repeated 5 times with 20 μL of the standard solution under the above operating conditions, the relative standard deviation of the peak areas of 1,1'-[3,3'-dithiobis(2-methyl-1-oxopropyl)]-L-dipropylene is not more than 2.0%.

Loss on drying <2.41> Not more than 1.0% (1 g, in vacuum, 80°C, 3 hours).

Residue on ignition <2.44> Not more than 0.2% (1 g).

Assay Weigh accurately about 0.3 g of Captopril, dissolve in 100 mL of water, add 20 mL of dilute sulfuric acid and 1 g of potassium iodide, and shake. Titrate <2.50> with 1/60 mol/L potassium iodate VS (indicator: 2 mL of starch TS). Perform a blank determination in the same manner, and make any necessary correction.

Each mL of 1/60 mol/L potassium iodate VS
= 21.73 mg of $\text{C}_9\text{H}_{15}\text{NO}_3\text{S}$

Containers and storage Containers—Tight containers.

Carbamazepine

カルバマゼピン

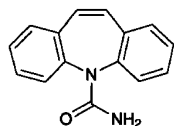

$\text{C}_{15}\text{H}_{12}\text{N}_2\text{O}$: 236.27

5*H*-Dibenz[*b,f*]azepine-5-carboxamide
[298-46-4]

Carbamazepine, when dried, contains not less than 97.0% and not more than 103.0% of $\text{C}_{15}\text{H}_{12}\text{N}_2\text{O}$.

Description Carbamazepine occurs as a white to slightly yellowish white powder. It is odorless and tasteless at first, and leaves a slightly bitter aftertaste.

It is freely soluble in chloroform, sparingly soluble in ethanol (95) and in acetone, and very slightly soluble in water and in diethyl ether.

Identification (1) To 0.1 g of Carbamazepine add 2 mL of nitric acid, and heat on a water bath for 3 minutes: an orange-red color is produced.

(2) To 0.1 g of Carbamazepine add 2 mL of sulfuric acid, and heat on a water bath for 3 minutes: a yellow color is produced with a green fluorescence.

(3) Examine Carbamazepine under ultraviolet light: the solution shows an intense blue fluorescence.

(4) Determine the absorption spectrum of the solution obtained in the Assay as directed under Ultraviolet-visible Spectrophotometry <2.24>, and compare the spectrum with the Reference Spectrum: both spectra exhibit similar intensities of absorption at the same wavelengths.

Melting point <2.60> 189 – 193°C

Purity (1) Clarity and color of solution—Dissolve 1.0 g of Carbamazepine in 10 mL of chloroform: the solution is clear and colorless to pale yellow.

(2) Acidity—To 2.0 g of Carbamazepine add exactly 40 mL of water, stir well for 15 minutes, and filter through a glass filter (G3). To 10 mL of this filtrate add 1 drop of phenolphthalein TS and 0.50 mL of 0.01 mol/L sodium hydroxide VS: a red color is produced.

(3) Alkalinity—To 10 mL of the filtrate obtained in (2) add 1 drop of methyl red TS and 0.50 mL of 0.01 mol/L hydrochloric acid VS: a red color is produced.

(4) Chloride <1.03>—Dissolve 0.25 g of Carbamazepine in 30 mL of acetone, add 6 mL of dilute nitric acid and water to make 50 mL, and perform the test using this solution as the test solution. Prepare the control solution as follows: to 0.20 mL of 0.01 mol/L hydrochloric acid VS add 30 mL of acetone, 6 mL of dilute nitric acid and water to make 50 mL (not more than 0.028%).

(5) Heavy metals <1.07>—Proceed with 2.0 g of Carbamazepine according to Method 2, and perform the test. Prepare the control solution with 2.0 mL of Standard Lead Solution (not more than 10 ppm).

(6) Related substances—Dissolve 0.25 g of Carbamazepine in 10 mL of chloroform, and use this solution as the sample solution. Separately, dissolve 5.0 mg of iminodibenzyl in chloroform to make exactly 100 mL, and use this solution as the standard solution. Perform the test with these solutions as directed under Thin-layer Chromatography <2.03>. Spot 10 μL each of the sample solution and standard solution on a plate of silica gel for thin-layer chromatography. Develop the plate with a mixture of toluene and methanol (19:1) to a distance of about 10 cm, and air-dry the plate. Spray evenly potassium dichromate-sulfuric acid TS on the plate: the spots other than the principal spot obtained from the sample solution is not more intense than the spot from the standard solution.

Loss on drying <2.41> Not more than 0.5% (1 g, 105°C, 2 hours).

Residue on ignition <2.44> Not more than 0.1% (1 g).

Assay Dissolve about 50 mg of Carbamazepine, previously

dried and accurately weighed, in ethanol (95) to make exactly 250 mL. Pipet 5 mL of this solution and add ethanol (95) to make exactly 100 mL. Perform the test as directed under Ultraviolet-visible Spectrophotometry <2.24>, and determine the absorbance A of this solution at the wavelength of maximum absorption at about 285 nm.

Amount (mg) of $C_{15}H_{12}N_2O = A/490 \times 50,000$

Containers and storage Containers—Tight containers.

Carbazochrome Sodium Sulfonate Hydrate

カルバゾクロムスルホン酸ナトリウム水和物

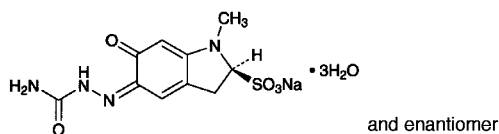

$C_{10}H_{11}N_4NaO_5S \cdot 3H_2O$: 376.32

Monosodium (2*RS*)-1-methyl-6-oxo-5-semicarbazono-2,3,5,6-tetrahydroindole-2-sulfonate trihydrate [51460-26-5, anhydride]

Carbazochrome Sodium Sulfonate Hydrate contains not less than 98.0% and not more than 102.0% of carbazochrome sodium sulfonate ($C_{10}H_{11}N_4NaO_5S$: 322.27), calculated on the anhydrous basis.

Description Carbazochrome Sodium Sulfonate Hydrate occurs as orange-yellow, crystals or crystalline powder.

It is sparingly soluble in water, very slightly soluble in methanol and in ethanol (95), and practically insoluble in diethyl ether.

A solution of Carbazochrome Sodium Sulfonate (1 in 100) shows no optical rotation.

Melting point: about 210°C (with decomposition).

Identification (1) Determine the absorption spectrum of a solution of Carbazochrome Sodium Sulfonate Hydrate (1 in 100,000) as directed under Ultraviolet-visible Spectrophotometry <2.24>, and compare the spectrum with the Reference Spectrum: both spectra exhibit similar intensities of absorption at the same wavelengths.

(2) Determine the infrared absorption spectrum of Carbazochrome Sodium Sulfonate Hydrate as directed in the potassium bromide disk method under Infrared Spectrophotometry <2.25>, and compare the spectrum with the Reference Spectrum: both spectra exhibit similar intensities of absorption at the same wave numbers.

(3) A solution of Carbazochrome Sodium Sulfonate Hydrate (1 in 100) responds to the Qualitative Tests <1.09> (1) for sodium salt.

pH <2.54> Dissolve 0.8 g of Carbazochrome Sodium Sulfonate Hydrate in 50 mL of water by warming, and cool: the pH of this solution is between 5.0 and 6.0.

Purity (1) Clarity of solution—Dissolve 1.0 g of Carbazochrome Sodium Sulfonate Hydrate in 50 mL of water by warming, and allow to cool: the solution is clear. Perform

the test with this solution as directed under Ultraviolet-visible Spectrophotometry <2.24>: the absorbance at 590 nm is not more than 0.070.

(2) Heavy metals <1.07>—Proceed with 1.0 g of Carbazochrome Sodium Sulfonate Hydrate according to Method 2, and perform the test. Prepare the control solution with 2.0 mL of Standard Lead Solution (not more than 20 ppm).

(3) Related substances—Dissolve 50 mg of Carbazochrome Sodium Sulfonate Hydrate in 100 mL of water, and use this solution as the sample solution. Pipet 2 mL of the sample solution, add water to make exactly 200 mL, and use this solution as the standard solution. Perform the test with exactly 10 μ L each of the sample solution and standard solution as directed under Liquid Chromatography <2.01> according to the following conditions. Determine each peak area of these solutions by the automatic integration method: the total area of the peaks other than the peak of carbazochrome sulfonate from the sample solution is not larger than the peak area of carbazochrome sulfonate from the standard solution.

Operating conditions—

Detector: An ultraviolet absorption photometer (wavelength: 360 nm).

Column: A stainless steel column 4.6 mm in inside diameter and 25 cm in length, packed with octadecylsilanized silica gel for liquid chromatography (7 μ m in particle diameter).

Column temperature: A constant temperature of about 40°C.

Mobile phase: Dissolve 1.2 g of ammonium dihydrogen phosphate in 1000 mL of water, and filter through a membrane filter (0.4 μ m in pore size) if necessary. To 925 mL of this solution add 75 mL of ethanol (95), shake, and adjust the pH to 3 with phosphoric acid.

Flow rate: Adjust the flow rate so that the retention time of carbazochrome sulfonate is about 7 minutes.

Time span of measurement: About 3 times as long as the retention time of carbazochrome sulfonate beginning after the solvent peak.

System suitability—

Test for required detection: To exactly 2 mL of the standard solution add the mobile phase to make exactly 20 mL. Confirm that the peak area of carbazochrome sulfonate obtained from 10 μ L of this solution is equivalent to 7 to 13% of that of carbazochrome sulfonate obtained from 10 μ L of the standard solution.

System performance: Dissolve 10 mg each of Carbazochrome Sodium Sulfonate and carbazochrome in 100 mL of water by warming. When the procedure is run with 10 μ L of this solution under the above operating conditions, carbazochrome sulfonate and carbazochrome are eluted in this order with the resolution between these peaks being not less than 3.

System repeatability: When the test is repeated 6 times with 10 μ L of the standard solution under the above operating conditions, the relative standard deviation of the peak area of carbazochrome sulfonate is not more than 2.0%.

Water <2.48> 13.0 – 16.0% (0.3 g, volumetric titration, direct titration).

Assay Weigh accurately about 0.25 g of Carbazochrome Sodium Sulfonate Hydrate, dissolve in 50 mL of water, apply to a chromatographic column, 10 mm in diameter, previously prepared with 20 mL of strongly acidic ion ex-

change resin for column chromatography (type H), and allow to flow at a rate of 4 mL per minute. Wash the column with 150 mL of water, combine the washing and the former effluent solution, and titrate <2.50> with 0.05 mol/L sodium hydroxide VS (potentiometric titration). Perform a blank determination, and make any necessary correction.

Each mL of 0.05 mol/L sodium hydroxide VS
= 16.11 mg of $C_{10}H_{11}N_4NaO_5S$

Containers and storage Containers—Well-closed containers.

Carbidopa Hydrate

カルビドパ水和物

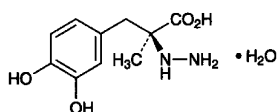

$C_{10}H_{14}N_2O_4 \cdot H_2O$: 244.24
(2*S*)-2-(3,4-Dihydroxybenzyl)-2-hydrazinopropanoic acid monohydrate
[38821-49-7]

Carbidopa Hydrate contains not less than 98.0% of $C_{10}H_{14}N_2O_4 \cdot H_2O$.

Description Carbidopa Hydrate occurs as a white to yellowish white powder.

It is sparingly soluble in methanol, slightly soluble in water, very slightly soluble in ethanol (95), and practically insoluble in diethyl ether.

Melting point: about 197°C (with decomposition).

Identification (1) Dissolve 0.01 g of Carbidopa Hydrate in 250 mL of a solution of hydrochloric acid in methanol (9 in 1000). Determine the absorption spectrum of the solution as directed under Ultraviolet-visible Spectrophotometry <2.24> at the wavelengths between 240 nm and 300 nm, and compare the spectrum with the Reference Spectrum or the spectrum of a solution of Carbidopa RS prepared in the same manner as the sample solution: both spectra exhibit similar intensities of absorption at the same wavelengths.

(2) Determine the infrared absorption spectrum of Carbidopa Hydrate as directed in the potassium bromide disk method under Infrared Spectrophotometry <2.25>, and compare the spectrum with the Reference Spectrum or the spectrum of Carbidopa RS: both spectra exhibit similar intensities of absorption at the same wave numbers.

Optical rotation <2.49> $[\alpha]_D^{20}$: $-21.0 - -23.5^\circ$ (1 g, aluminum (III) chloride TS, 100 mL, 100 mm).

Purity (1) Heavy metals <1.07>—Proceed with 2.0 g of Carbidopa Hydrate according to Method 2, and perform the test. Prepare the control solution with 2.0 mL of Standard Lead Solution (not more than 10 ppm).

(2) Related substances—Dissolve 50 mg of Carbidopa Hydrate in 70 mL of the mobile phase, by warming and using ultrasonication, if necessary. After cooling, add the mobile phase to make 100 mL, and use this solution as the sample solution. Pipet 1 mL of the sample solution, add the

mobile phase to make exactly 100 mL, and use this solution as the standard solution. Perform the test with exactly 20 μ L each of the sample solution and standard solution as directed under Liquid Chromatography <2.01> according to the following conditions. Determine each peak area from both solutions by the automatic integration method: the total area of all peaks other than the peak of carbidopa from the sample solution is not larger than the peak area of carbidopa from the standard solution.

Operating conditions—

Detector, column, column temperature, mobile phase, and flow rate: Proceed as directed in the operating conditions in the Assay.

Time span of measurement: About 3 times as long as the retention time of carbidopa.

System suitability—

Test for required detection: To exactly 2 mL of the standard solution add the mobile phase to make exactly 20 mL. Confirm that the peak area of carbidopa obtained from 20 μ L of this solution is equivalent to 7 to 13% of that of carbidopa obtained from 20 μ L of the standard solution.

System performance, and system repeatability: Proceed as directed in the system suitability in the Assay.

Loss on drying <2.41> 6.9 – 7.9% (1 g, in vacuum not exceeding 0.67 kPa, 100°C, 6 hours).

Residue on ignition <2.44> Not more than 0.1% (1 g).

Assay Weigh accurately about 50 mg each of Carbidopa Hydrate and Carbidopa RS (determine separately the loss on drying <2.41> in the same manner as Carbidopa Hydrate), and dissolve each in 70 mL of the mobile phase, by warming and using ultrasonication if necessary. After cooling, add the mobile phase to make exactly 100 mL, and use these solutions as the sample solution and the standard solution, respectively. Perform the test with exactly 20 μ L each of the sample solution and standard solution as directed under Liquid Chromatography <2.01> according to the following conditions, and determine the peak areas, A_T and A_S , of carbidopa in each solution.

$$\begin{aligned} \text{Amount (mg) of } C_{10}H_{14}N_2O_4 \cdot H_2O \\ = M_S \times A_T / A_S \times 1.080 \end{aligned}$$

M_S : Amount (mg) of Carbidopa RS, calculated on the dried basis

Operating conditions—

Detector: An ultraviolet absorption photometer (wavelength: 280 nm).

Column: A stainless steel column 4 mm in inside diameter and 25 cm in length, packed with octadecylsilanized silica gel for liquid chromatography (7 μ m in particle diameter).

Column temperature: A constant temperature of about 25°C.

Mobile phase: To 950 mL of 0.05 mol/L sodium dihydrogen phosphate TS add 50 mL of ethanol (95), and adjust the pH to 2.7 with phosphoric acid.

Flow rate: Adjust the flow rate so that the retention time of carbidopa is about 6 minutes.

System suitability—

System performance: Dissolve 50 mg each of Carbidopa and methyldopa in 100 mL of the mobile phase. When the procedure is run with 20 μ L of this solution under the above operating conditions, methyldopa and carbidopa are eluted

in this order with the resolution between these peaks being not less than 0.9.

System repeatability: When the test is repeated 6 times with 20 μL of the standard solution under the above operating conditions, the relative standard deviation of the peak area of carbidopa is not more than 1.0%.

Containers and storage Containers—Tight containers.

Storage—Light-resistant.

L-Carbocysteine

L-カルボシステイン

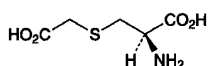

$\text{C}_5\text{H}_9\text{NO}_4\text{S}$: 179.19

(2*R*)-2-Amino-3-carboxymethylsulfanylpropanoic acid
[638-23-3]

L-Carbocysteine, when dried, contains not less than 98.5% of $\text{C}_5\text{H}_9\text{NO}_4\text{S}$.

Description L-Carbocysteine occurs as a white crystalline powder. It is odorless, and has a slightly acid taste.

It is very slightly soluble in water, and practically insoluble in ethanol (95).

It dissolves in dilute hydrochloric acid or in sodium hydroxide TS.

Melting point: about 186°C (with decomposition).

Identification (1) To 0.2 g of L-Carbocysteine add 1 mL of lead acetate TS and 3 mL of water, shake, add 0.2 g of sodium hydroxide, and heat over a flame for 1 minute: a dark brown to black precipitate is formed.

(2) Determine the infrared absorption spectrum of L-Carbocysteine as directed in the potassium bromide disk method under Infrared Spectrophotometry <2.25>, and compare the spectrum with the Reference Spectrum: both spectra exhibit similar intensities of absorption at the same wave numbers.

Optical rotation <2.49> $[\alpha]_{\text{D}}^{20}$: $-33.5 - -36.5^\circ$ Weigh accurately about 5 g of L-Carbocysteine, previously dried, dissolve in 20 mL of water and a suitable amount of a solution of sodium hydroxide (13 in 100), and adjust the pH with 1 mol/L hydrochloric acid TS or 0.1 mol/L hydrochloric acid TS to 6.0, and add water to make exactly 50 mL. Determine the optical rotation of this solution in a 100-mm cell.

Purity (1) Clarity and color of solution—Dissolve 1.0 g of L-Carbocysteine in 10 mL of sodium hydroxide TS: the solution is clear and colorless.

(2) Chloride <1.03>—Dissolve 0.20 g of L-Carbocysteine in 10 mL of water and 20 mL of nitric acid, and add water to make 50 mL. Perform the test using this solution as the test solution. Prepare the control solution as follows. To 0.40 mL of 0.01 mol/L hydrochloric acid VS add 20 mL of nitric acid and water to make 50 mL (not more than 0.071%).

(3) Ammonium <1.02>—Perform the test with 0.25 g of L-Carbocysteine using the distillation under reduced pressure. Prepare the control solution with 5.0 mL of Standard Ammonium Solution (not more than 0.02%).

(4) Heavy metals <1.07>—Proceed with 1.0 g of L-Carbocysteine according to Method 2, and perform the test. Prepare the control solution with 2.0 mL of Standard Lead Solution (not more than 20 ppm).

(5) Arsenic <1.11>—Prepare the test solution with 1.0 g of L-Carbocysteine according to Method 3, and perform the test (not more than 2 ppm).

(6) Related substances—Dissolve 0.30 g of L-Carbocysteine in 10 mL of 0.2 mol/L sodium hydroxide TS, and use this solution as the sample solution. Pipet 2 mL of the sample solution, and add 0.2 mol/L sodium hydroxide TS to make exactly 100 mL. Pipet 1 mL of this solution, and add 0.2 mol/L sodium hydroxide TS to make exactly 10 mL, and use this solution as the standard solution. Perform the test with these solutions as directed under Thin-layer Chromatography <2.03>. Spot 5 μL each of the sample solution and standard solution, in 15 mm length along the starting line on a plate of silica gel for thin-layer chromatography. Develop the plate with a mixture of 1-butanol, water and acetic acid (100) (3:1:1) to a distance of about 10 cm, and dry the plate at 80°C for 30 minutes. Spray evenly a solution of ninhydrin in acetone (1 in 50) on the plate, and heat at 80°C for 5 minutes: the spots other than the principal spot from the sample solution are not more intense than the spot from the standard solution.

Loss on drying <2.41> Not more than 0.30% (1 g, 105°C, 2 hours).

Residue on ignition <2.44> Not more than 0.1% (1 g).

Assay Weigh accurately about 0.25 g of L-Carbocysteine, previously dried, dissolve in exactly 20 mL of 0.1 mol/L perchloric acid VS and 50 mL of acetic acid (100), and titrate <2.50> the excess perchloric acid with 0.1 mol/L sodium acetate VS (potentiometric titration). Perform a blank determination.

Each mL of 0.1 mol/L perchloric acid VS
= 17.92 mg of $\text{C}_5\text{H}_9\text{NO}_4\text{S}$

Containers and storage Containers—Tight containers.

Carbon Dioxide

二酸化炭素

CO_2 : 44.01
[124-38-9]

Carbon Dioxide contains not less than 99.5 vol% of CO_2 .

Description Carbon Dioxide is a colorless gas at room temperature and under atmospheric pressure. It is odorless.

A 1 mL volume of Carbon Dioxide dissolves in 1 mL of water, and the solution is slightly acid.

1000 mL of Carbon Dioxide at 0°C and under a pressure of 101.3 kPa weighs about 1.978 g.

Identification (1) Pass 100 mL of Carbon Dioxide through a carbon dioxide measuring detector tube: the detector tube is changed to a stipulated color tone by each detector tube, provided that the detector tube with a upper limit of measurement of not less than 10% is used.

(2) Pass Carbon Dioxide into calcium hydroxide TS: a white precipitate is produced. Collect the precipitate, and add acetic acid (31): it dissolves with effervescence.

Purity (1) Acidity—Place 50 mL of freshly boiled and cooled water in a Nessler tube, and pass 1000 mL of Carbon Dioxide into it for 15 minutes through an introducing tube about 1 mm in diameter extending to 2 mm from the bottom of the Nessler tube, then add 0.10 mL of methyl orange TS: the solution is not more colored than the following control solution.

Control solution: To 50 mL of freshly boiled and cooled water in a Nessler tube add 0.10 mL of methyl orange TS and 1.0 mL of 0.01 mol/L hydrochloric acid VS.

(2) Hydrogen phosphide, hydrogen sulfide or reducing organic substances—Place 25 mL of silver nitrate-ammonia TS and 3 mL of ammonia TS in each of two Nessler tubes A and B, and designate the solution in each tube as solution A and solution B, respectively. Pass 1000 mL of Carbon Dioxide into solution A in the same manner as directed in (1): the turbidity and color of this solution are the same as that of solution B.

(3) Carbon monoxide—Pass a specified amount of Carbon Dioxide through a carbon monoxide measuring detector tube: the concentration of carbon monoxide is less than 15 ppm, provided that the passing amount (mL) of Carbon Dioxide is stipulated according to each detector tube.

Assay Place 125 mL of a solution of potassium hydroxide (1 in 2) in a gas pipet of suitable capacity. Measure exactly about 100 mL of Carbon Dioxide in a 100-mL gas buret filled with water. Force the entire volume of gas into the gas pipet, and shake for 5 minutes. Draw some of the unabsorbed gas into the gas buret, measure the volume, force the residual back upon the surface of the liquid in the gas pipet, and repeat this procedure until a constant volume of the residual reading is obtained. Determine the volume V (mL) of the residual gas. Calculate the volume of the sample and V on the basis of the gas volume at 20°C and at 101.3 kPa.

$$\begin{aligned} & \text{Volume (mL) of CO}_2 \\ &= \text{volume (mL) of the sample} - V \text{ (mL)} \end{aligned}$$

Containers and storage Containers—Cylinders.
Storage—Not exceeding 40°C.

Carmellose

Carboxymethylcellulose

カルメロース

[9000-11-7]

This monograph is harmonized with the European Pharmacopoeia and the U.S. Pharmacopoeia. The parts of the text that are not harmonized are marked with symbols (♦ ◆).

Carmellose is a carboxymethylether of cellulose.

♦**Description** Carmellose occurs as a white powder.
It is practically insoluble in ethanol (95).
It swells with water to form suspension.
It becomes viscid in sodium hydroxide TS.

It is hygroscopic.◆

Identification (1) Determine the infrared absorption spectrum of Carmellose as directed in the potassium bromide disk method under Infrared Spectrophotometry <2.25>, and compare the spectrum with the Reference Spectrum: both spectra exhibit similar intensities of absorption at the same wave numbers.

(2) The pH <2.54> of a suspension, obtained by shaking 1 g of Carmellose with 100 mL of water, is between 3.5 and 5.0.

Purity (1) Chloride <1.03>—Shake well 0.8 g of Carmellose with 50 mL of water, dissolve in 10 mL of sodium hydroxide TS, and add water to make 100 mL. Heat 20 mL of this solution with 10 mL of dilute nitric acid on a water bath until a flocculent precipitate is produced, cool, centrifuge, and take out the supernatant liquid. Wash the precipitate with three 10-mL portions of water by centrifuging each time, combine the supernatant liquid and the washings, and add water to make 100 mL. Take 25 mL of this solution, and add 6 mL of dilute nitric acid and water to make 50 mL. Perform the test using this solution as the test solution. Prepare the control solution with 0.40 mL of 0.01 mol/L hydrochloric acid VS (not more than 0.36%).

(2) Sulfate <1.14>—Shake well 0.40 g of Carmellose with 25 mL of water, dissolve in 5 mL of sodium hydroxide TS, and add 20 mL of water. Heat this solution with 2.5 mL of hydrochloric acid in a water bath until a flocculent precipitate is produced. Cool, centrifuge, and take out the supernatant liquid. Wash the precipitate with three 10-mL portions of water by centrifuging each time, combine the supernatant liquid and the washings, and add water to make 100 mL. Filter this solution, discard 5 mL of the first filtrate, take 25 mL of the subsequent filtrate, and add 1 mL of dilute hydrochloric acid and water to make 50 mL. Perform the test using this solution as the test solution. Prepare the control solution with 1.5 mL of 0.005 mol/L sulfuric acid VS (not more than 0.72%).

♦(3) Heavy metals <1.07>—Proceed with 1.0 g of Carmellose according to Method 2, and perform the test. Prepare the control solution with 2.0 mL of Standard Lead Solution (not more than 20 ppm).◆

Loss on drying <2.41> Not more than 8.0% (1 g, 105°C, 4 hours).

Residue on ignition <2.44> Not more than 1.5% (after drying, 1 g).

♦**Containers and storage** Containers—Tight containers.◆

Carmellose Calcium

Carboxymethylcellulose Calcium

カルメロースカルシウム

[9050-04-8]

This monograph is harmonized with the European Pharmacopoeia and the U.S. Pharmacopoeia. The parts of the text that are not harmonized are marked with symbols (♦ ◆).

Carmellose Calcium is the calcium salt of a polycarboxymethylether of cellulose.

♦**Description** Carmellose Calcium occurs as a white to yellowish white powder.

It is practically insoluble in ethanol (95) and in diethyl ether.

It swells with water to form a suspension.

The pH of a suspension, obtained by shaking 1.0 g of Carmellose Calcium with 100 mL of water, is between 4.5 and 6.0.

It is hygroscopic. ♦

Identification (1) Shake thoroughly 0.1 g of Carmellose Calcium with 10 mL of water, followed by 2 mL of sodium hydroxide TS, allow to stand for 10 minutes, and use this solution as the sample solution. To 1 mL of the sample solution add water to make 5 mL. To 1 drop of this solution add 0.5 mL of chromotropic acid TS, and heat in a water bath for 10 minutes: a red-purple color develops.

(2) Shake 5 mL of the sample solution obtained in (1) with 10 mL of acetone: a white, flocculent precipitate is produced.

(3) Shake 5 mL of the sample solution obtained in (1) with 1 mL of iron (III) chloride TS: a brown, flocculent precipitate is produced.

(4) Ignite 1 g of Carmellose Calcium to ash, dissolve the residue in 10 mL of water and 6 mL of acetic acid (31), and filter, if necessary. Boil the filtrate, cool, and neutralize with ammonia TS: the solution responds to the Qualitative Tests <1.09> (1) and (3) for calcium salt.

Purity (1) Alkalinity—Shake thoroughly 1.0 g of Carmellose Calcium with 50 mL of freshly boiled and cooled water, and add 2 drops of phenolphthalein TS: no red color develops.

(2) Chloride <1.03>—Shake thoroughly 0.80 g of Carmellose Calcium with 50 mL of water, add 10 mL of sodium hydroxide TS to dissolved, add water to make 100 mL, and use this solution as the sample solution. Heat 20 mL of the sample solution with 10 mL of 2 mol/L nitric acid TS on a water bath until a flocculent precipitate is produced. After cooling, centrifuge, and take out the supernatant liquid. Wash the precipitate with three 10-mL portions of water by centrifuging each time, combine the supernatant and the washings, and add water to make 100 mL. Take 25 mL of this solution, and add 1 mL of nitric acid and water to make 50 mL. Perform the test using this solution as the test solution. Prepare the control solution with 0.40 mL of 0.01 mol/L hydrochloric acid VS (not more than 0.36%).

(3) Sulfate <1.14>—Heat 10 mL of the sample solution obtained in (2) with 1 mL of hydrochloric acid in a water bath until a flocculent precipitate is produced. Cool, centrifuge, and take out the supernatant liquid. Wash the precipitate with three 10-mL portions of water by centrifuging each time, combine the supernatant and the washings, and add water to make 100 mL. Perform the test with 25 mL this solution as the test solution. Prepare the control solution with 0.42 mL of 0.005 mol/L sulfuric acid VS. To the test solution and the control solution add 1 mL of 3 mol/L hydrochloric acid TS and 3 mL of barium chloride TS, then add water to make 50 mL, and mix. Allow to stand for 10 minutes, and compare the turbidity of these solutions: the turbidity obtained with the test solution is not more than

that obtained with the control solution (not more than 1.0%).

♦**(4)** Heavy metals <1.07>—Proceed with 1.0 g of Carmellose Calcium according to Method 2, and perform the test. Prepare the control solution with 2.0 mL of Standard Lead Solution (not more than 20 ppm). ♦

Loss on drying <2.41> Not more than 10.0% (1 g, 105°C, 4 hours).

Residue on ignition <2.44> 10–20% (after drying 1 g).

♦**Containers and storage** Containers—Tight containers. ♦

Carmellose Sodium

Carboxymethylcellulose Sodium

カルメロースナトリウム

[9004-32-4]

Carmellose Sodium is the sodium salt of a polycarboxymethylether of cellulose.

It, when dried, contains not less than 6.5% and not more than 8.5% of sodium (Na: 22.99).

Description Carmellose Sodium occurs as a white to yellowish white powder or granules. It has no taste.

It is practically insoluble in methanol, in ethanol (95), in acetic acid (100) and in diethyl ether.

It forms a viscid solution in water and in warm water.

It is hygroscopic.

Identification (1) Dissolve 0.2 g of Carmellose Sodium in 20 mL of warm water with stirring, cool, and use this solution as the sample solution. To 1 mL of the sample solution add water to make 5 mL. To 1 drop of this solution add 0.5 mL of concentrated chromotropic acid TS, and heat in a water bath for 10 minutes: a red-purple color develops.

(2) To 10 mL of the sample solution obtained in test (1) add 1 mL of copper (II) sulfate TS: a blue flocculent precipitate is produced.

(3) To 3 g of Carmellose Sodium add 20 mL of methanol and 2 mL of dilute hydrochloric acid, boil gently on a water bath for 5 minutes, and filter. Evaporate the filtrate to dryness, and add 20 mL of water to the residue: the solution responds to the Qualitative Tests <1.09> for sodium salt.

pH <2.54> Add 1.0 g of Carmellose Sodium in small portions to 100 mL of warm water with stirring, dissolve, and cool: the pH of this solution is between 6.0 and 8.0.

Purity (1) Clarity and color of solution—Firmly attach a glass plate of good quality 2 mm in thickness, to the bottom of a glass column 250 mm in height, 25 mm in inner diameter and 2 mm in thickness. This is used as an outer tube. Similarly prepare an inner tube by attaching a glass plate of good quality 2 mm in thickness to the bottom of a glass column 300 mm in height, 15 mm in inner diameter and 2 mm in thickness. Dissolve 1.0 g of Carmellose Sodium in 100 mL of water, pour this solution into the outer tube, and place on a piece of white paper on which 15 parallel black lines 1 mm in width and 1 mm in interval are drawn. Moving the inner tube up and down and observing from the upper part, deter-

mine the height of the solution up to the lower edge of the inner tube when the distinction of the lines becomes impossible. Repeat the operation 3 times, and calculate the mean value: it is larger than that calculated from the similar operation, using the following control solution.

Control solution: To 5.50 mL of 0.005 mol/L sulfuric acid VS add 1 mL of dilute hydrochloric acid, 5 mL of ethanol (95) and water to make 50 mL. Add 2 mL of barium chloride TS, mix well, and allow to stand for 10 minutes. Shake well this solution before use.

(2) **Chloride** <1.03>—Dissolve 0.5 g of Carmellose Sodium in 50 mL of water, and use this solution as the sample solution. Shake 10 mL of the sample solution with 10 mL of dilute nitric acid, heat to produce a flocculent precipitate in a water bath, cool, and centrifuge. Separate the supernatant liquid, wash the precipitate with three 10-mL portions of water, centrifuging each time, combine the supernatant liquid with the washings, and dilute with water to 200 mL. Perform the test using 50 mL of this solution as the test solution. Prepare the control solution with 0.45 mL of 0.01 mol/L hydrochloric acid VS (not more than 0.640%).

(3) **Sulfate** <1.14>—Add 1 mL of hydrochloric acid to 10 mL of the sample solution obtained in (2), shake well, heat to produce a flocculent precipitate in a water bath, cool, and centrifuge. Separate the supernatant liquid, wash the precipitate with three 10-mL portions of water, centrifuging each time, combine the washings with the supernatant liquid mentioned above, and dilute to 50 mL with water. Take 10 mL of this solution, dilute with water to 50 mL, and perform the test using this solution as the test solution. Prepare the control solution with 0.40 mL of 0.005 mol/L sulfuric acid VS (not more than 0.960%).

(4) **Silicate**—Weigh accurately about 1 g of Carmellose Sodium, ignite in a platinum dish, add 20 mL of dilute hydrochloric acid, cover with a watch glass, and boil gently for 30 minutes. Remove the watch glass, and evaporate on a water bath to dryness with the aid of a current of air. Continue heating for further 1 hour, add 10 mL of hot water, stir well, and filter through a filter paper for quantitative analysis. Wash the residue with hot water, dry together with the filter paper after no turbidity is produced on the addition of silver nitrate TS to the last washing, and then ignite to constant mass: the mass of the residue is not more than 0.5%.

(5) **Heavy metals** <1.07>—Proceed with 1.0 g of Carmellose Sodium according to Method 2, and perform the test. Prepare the control solution with 2.0 mL of Standard Lead Solution (not more than 20 ppm).

(6) **Arsenic** <1.11>—To 1.0 g of Carmellose Sodium add 20 mL of nitric acid, heat gently until it becomes fluid, cool, add 5 mL of sulfuric acid, and heat until white fumes are evolved. Add, if necessary, 5 mL of nitric acid after cooling, and heat again. Repeat this operation until the solution becomes colorless or slightly yellow. After cooling, add 15 mL of a saturated solution of ammonium oxalate monohydrate, and heat until white fumes are evolved again, cool, and dilute with water to 25 mL. Take 5 mL of this solution as the test solution, and perform the test. The solution has no more color than the following color standard.

Color standard: Without using Carmellose Sodium, proceed in the same manner, then transfer 5 mL of this solution to a generator bottle, add exactly 2 mL of Standard Arsenic Solution, and proceed as directed for the test with the test solution (not more than 10 ppm).

(7) **Starch**—Add 2 drops of iodine TS to 10 mL of the sample solution obtained in (2): no blue color develops.

Loss on drying <2.41> Not more than 10.0% (1 g, 105°C, 4 hours).

Assay Weigh accurately about 0.5 g of Carmellose Sodium, previously dried, add 80 mL of acetic acid (100), connect with a reflux condenser, and heat in an oil bath maintained at 130°C for 2 hours. Cool, and titrate <2.50> with 0.1 mol/L perchloric acid VS (potentiometric titration). Perform a blank determination, and make any necessary correction.

Each mL of 0.1 mol/L perchloric acid VS
= 2.299 mg of Na

Containers and storage Containers—Tight containers.

Carmofur

カルモフル

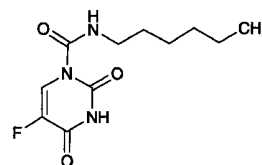

$C_{11}H_{16}FN_3O_3$: 257.26
5-Fluoro-1-(hexylaminocarbonyl)uracil
[61422-45-5]

Carmofur, when dried, contains not less than 98.0% of $C_{11}H_{16}FN_3O_3$.

Description Carmofur occurs as a white crystalline powder.

It is very soluble in *N,N*-dimethylformamide, freely soluble in acetic acid (100), soluble in diethyl ether, sparingly soluble in methanol and in ethanol (99.5), and practically insoluble in water.

Melting point: about 111°C (with decomposition).

Identification (1) Proceed with 5 mg of Carmofur as directed under Oxygen Flask Combustion Method <1.06>, using a mixture of 0.5 mL of 0.01 mol/L sodium hydroxide TS and 20 mL of water as the absorbing liquid, and prepare the test solution: the test solution responds to the Qualitative Tests <1.09> (2) for fluoride.

(2) Determine the absorption spectrum of a solution of Carmofur in a mixture of methanol and phosphoric acid-acetic acid-boric acid buffer solution, pH 2.0, (9:1) (1 in 100,000) as directed under Ultraviolet-visible Spectrophotometry <2.24>, and compare the spectrum with the Reference Spectrum: both spectra exhibit similar intensities of absorption at the same wavelengths.

(3) Determine the infrared absorption spectrum of Carmofur, previously dried, as directed in the potassium bromide disk method under Infrared Spectrophotometry <2.25>, and compare the spectrum with the Reference Spectrum: both spectra exhibit similar intensities of absorption at the same wave numbers.

Purity (1) **Heavy metals** <1.07>—Proceed with 2.0 g of

Carmofur according to Method 2, and perform the test. Prepare the control solution with 2.0 mL of Standard Lead Solution (not more than 10 ppm).

(2) Related substances—Dissolve 0.20 g of Carmofur in 10 mL of a mixture of methanol and acetic acid (100) (99:1), and use this solution as the sample solution. Pipet 1 mL of the sample solution, add a mixture of methanol and acetic acid (100) (99:1) to make exactly 500 mL, and use this solution as the standard solution. Perform the test with these solutions as directed under Thin-layer Chromatography <2.03>. Spot 15 μ L each of the sample solution and standard solution on a plate of silica gel with fluorescent indicator for thin-layer chromatography. Develop the plate with a mixture of toluene and acetone (5:3) to a distance of about 12 cm, and air-dry the plate. Examine under ultraviolet light (main wavelength: 254 nm): the spots other than the principal spot from the sample solution are not more intense than the spot from the standard solution. After exposure of the plate to bromine vapor for 30 second, spray evenly a solution of fluorescein in ethanol (95) (1 in 2500): the spots other than the principal spot from the sample solution are not more intense than the spot from the standard solution.

Loss on drying <2.41> Not more than 0.5% (1 g, in vacuum, 50°C, 3 hours).

Residue on ignition <2.44> Not more than 0.1% (1 g).

Assay Weigh accurately about 0.5 g of Carmofur, previously dried, dissolve in 20 mL of *N,N*-dimethylformamide, and titrate <2.50> with 0.1 mol/L tetramethylammonium hydroxide-methanol VS until the color of the solution changes from yellow through blue-green to blue (indicator: 3 drops of thymol blue-dimethylformamide TS).

Each mL of 0.1 mol/L tetramethylammonium hydroxide-methanol VS
= 25.73 mg of $C_{11}H_{16}FN_3O_3$

Containers and storage Containers—Tight containers.

Carnauba Wax

Cera Carnauba

カルナウバロウ

Carnauba Wax is the wax obtained from the leaves of *Copernicia cerifera* Mart (*Palmae*).

Description Carnauba Wax occurs as light yellow to light brown, hard and brittle masses or white to light yellow powder. It has a slight, characteristic odor. It is tasteless.

It is practically insoluble in water, in ethanol (95), in diethyl ether and in xylene.

Specific gravity d_{20}^{20} : 0.990 – 1.002

Melting point: 80 – 86°C

Acid value <1.13> Not more than 10.0. Use a mixture of xylene and ethanol (95) (2:1) as solvent.

Saponification value <1.13> 78 – 95 Weigh accurately about 3 g of Carnauba Wax in a 300-mL flask, add 25 mL of xylene, and dissolve by warming. To this solution add 50 mL of ethanol (95) and exactly 25 mL of 0.5 mol/L potassium

hydroxide-ethanol VS, and proceed as directed in the Saponification value. The time of heating should be 2 hours and the titration should be done by warming.

Iodine value <1.13> 5 – 14 (Dissolve the sample by shaking a glass-stoppered flask in warm water.)

Containers and storage Containers—Well-closed containers.

Carteolol Hydrochloride

カルテオロール塩酸塩

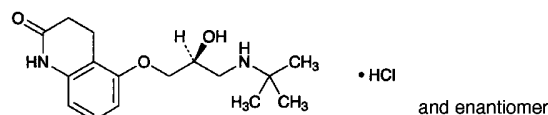

$C_{16}H_{24}N_2O_3 \cdot HCl$: 328.83

5-[(2*RS*)-3-(1,1-Dimethylethyl)amino-2-hydroxypropoxy]-3,4-dihydroquinolin-2(1*H*)-one monohydrochloride
[51781-21-6]

Carteolol Hydrochloride, when dried, contains not less than 99.0% of $C_{16}H_{24}N_2O_3 \cdot HCl$.

Description Carteolol Hydrochloride occurs as white crystals or crystalline powder.

It is soluble in water, sparingly soluble in methanol, very slightly soluble in ethanol (95) and in acetic acid (100), and practically insoluble in diethyl ether.

The pH of a solution of Carteolol Hydrochloride (1 in 100) is between 5.0 and 6.0.

The solution of Carteolol Hydrochloride (1 in 20) shows no optical rotation.

Melting point: about 277°C (with decomposition).

Identification (1) Dissolve 0.1 g of Carteolol Hydrochloride in 5 mL of water, and add 5 drops of Reinecke salt TS: a light red precipitate is formed.

(2) Determine the absorption spectrum of a solution of Carteolol Hydrochloride (1 in 100,000) as directed under Ultraviolet-visible Spectrophotometry <2.24>, and compare the spectrum with the Reference Spectrum: both spectra exhibit similar intensities of absorption at the same wavelengths.

(3) Determine the infrared absorption spectrum of Carteolol Hydrochloride as directed in the potassium chloride disk method under Infrared Spectrophotometry <2.25>, and compare the spectrum with the Reference Spectrum: both spectra exhibit similar intensities of absorption at the same wave numbers.

(4) A solution of Carteolol Hydrochloride (1 in 50) responds to the Qualitative Tests <1.09> for chloride.

Purity (1) Clarity and color of solution—Dissolve 1.0 g of Carteolol Hydrochloride in 30 mL of water: the solution is clear and colorless.

(2) Heavy metals <1.07>—Proceed with 2.0 g of Carteolol Hydrochloride according to Method 2, and perform the test. Prepare the control solution with 2.0 mL of Standard Lead Solution (not more than 10 ppm).

(3) Arsenic <1.11>—Prepare the test solution with 1.0 g

of Carteolol Hydrochloride according to Method 3, and perform the test (not more than 2 ppm).

(4) Related substances—Dissolve 0.20 g of Carteolol Hydrochloride in 10 mL of methanol, and use this solution as the sample solution. Pipet 2 mL of the sample solution, and add methanol to make exactly 100 mL. Pipet 1 mL of this solution, add methanol to make exactly 10 mL, and use this solution as the standard solution. Perform the test with these solutions as directed under Thin-layer Chromatography <2.03>. Spot 10 μ L each of the sample solution and standard solution on a plate of silica gel with fluorescent indicator for thin-layer chromatography. Develop the plate with a mixture of chloroform, methanol and ammonia solution (28) (50:20:1) to a distance of about 12 cm, and air-dry the plate. Examine under ultraviolet light (main wavelength: 254 nm): the spots other than the principal spot from the sample solution are not more intense than the spot from the standard solution.

Loss on drying <2.41> Not more than 0.5% (1 g, 105°C, 3 hours).

Residue on ignition <2.44> Not more than 0.1% (1 g).

Assay Weigh accurately about 0.5 g of Carteolol Hydrochloride, previously dried, add 30 mL of acetic acid (100), dissolve by heating on a water bath, and cool. After adding 70 mL of acetic anhydride, titrate <2.50> with 0.1 mol/L perchloric acid VS (potentiometric titration). Perform a blank determination, and make any necessary correction.

$$\begin{aligned} \text{Each mL of 0.1 mol/L perchloric acid VS} \\ = 32.88 \text{ mg of } C_{16}H_{24}N_2O_3 \cdot HCl \end{aligned}$$

Containers and storage Containers—Well-closed containers.

Carumonam Sodium

カルモナムナトリウム

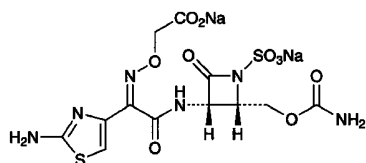

$C_{12}H_{12}N_6Na_2O_{10}S_2$: 510.37

Disodium (*Z*)-{(2-aminothiazol-4-yl)[(2*S*,3*S*)-2-carbamoyloxymethyl-4-oxo-1-sulfonatoacetidin-3-ylcarbamoyl)methyleneaminoxy}acetate
[86832-68-0]

Carumonam Sodium contains not less than 850 μ g (potency) and not more than 920 μ g (potency) per mg, calculated on the anhydrous basis. The potency of Carumonam Sodium is expressed as mass (potency) of carumonam ($C_{12}H_{14}N_6O_{10}S_2$: 466.40).

Description Carumonam Sodium occurs as a white to yellowish white, crystals or crystalline powder.

It is freely soluble in water, soluble in formamide, very slightly soluble in methanol, and practically insoluble in acetic acid (100) and in ethanol (99.5).

Identification (1) Determine the absorption spectrum of a solution of Carumonam Sodium (3 in 100,000) as directed under Ultraviolet-visible Spectrophotometry <2.24>, and compare the spectrum with the Reference Spectrum or the spectrum of a solution of Carumonam Sodium RS prepared in the same manner as the sample solution: both spectra exhibit similar intensities of absorption at the same wavelengths.

(2) Determine the infrared absorption spectrum of Carumonam Sodium as directed in the potassium bromide disk method under Infrared Spectrophotometry <2.25>, and compare the spectrum with the Reference Spectrum or the spectrum of Carumonam Sodium RS: both spectra exhibit similar intensities of absorption at the same wave numbers.

(3) Determine the 1H spectrum of a solution of Carumonam Sodium in heavy water for nuclear magnetic resonance spectroscopy (1 in 10) as directed under Nuclear Magnetic Resonance Spectroscopy <2.21>, using sodium 3-trimethylsilylpropionate- d_4 for nuclear magnetic resonance spectroscopy as an internal reference compound: it exhibits a double signal A at around δ 5.5 ppm, and a single signal B at around δ 7.0 ppm. The ratio of the integrated intensity of these signals, A:B, is about 1:1.

(4) Carumonam Sodium responds to the Qualitative Tests <1.09> (1) for sodium salt.

Optical rotation <2.49> $[\alpha]_D^{20}$: +18.5 – +21.0° (0.1 g calculated on the anhydrous basis, water, 10 mL, 100 mm).

pH <2.54> The pH of a solution obtained by dissolving 1.0 g of Carumonam Sodium in 10 mL of water is between 5.0 and 6.5.

Purity (1) Clarity and color of solution—Dissolve 0.5 g of Carumonam Sodium in 5 mL of water: the solution is clear and colorless to pale yellow.

(2) Heavy metals <1.07>—Proceed with 2.0 g of Carumonam Sodium according to Method 2, and perform the test. Prepare the control solution with 3.0 mL of Standard Lead Solution (not more than 15 ppm).

(3) Arsenic <1.11>—Prepare the test solution with 2.0 g of Carumonam Sodium according to Method 4, and perform the test (not more than 1 ppm).

(4) Related substance 1—Weigh accurately about 0.1 g of Carumonam Sodium, and dissolve in the mobile phase to make exactly 50 mL. Pipet 5 mL of this solution, add the mobile phase to make exactly 25 mL, and use this solution as the sample solution. Separately, weigh accurately about 0.1 g of Carumonam Sodium RS, and dissolve in the mobile phase to make exactly 50 mL. Pipet 5 mL of this solution, and add the mobile phase to make exactly 25 mL. Pipet 1 mL of this solution, add the mobile phase to make exactly 100 mL, and use this solution as the standard solution. Perform the test with exactly 10 μ L each of the sample solution and standard solution as directed under Liquid Chromatography <2.01> according to the following conditions, and determine each peak area by the automatic integration method. Calculate the amount of the related substances by the following equation: the amount of the related substance having the relative retention time of 0.7 to the peak of carumonam is not more than 4.0%, and each amount of the related substances other than the related substance having the relative retention time of 0.7 to the peak of carumonam is not more than 1.0%.

$$\text{Amount (\% of related substance)} \\ = M_S/M_T \times A_T/A_S$$

M_S : Amount (g) of Carumonam Sodium RS

M_T : Amount (g) of the sample

A_S : Peak area of carumonam from the standard solution

A_T : Each peak area other than carumonam from the sample solution

Operating conditions—

Detector, column, column temperature, mobile phase, and flow rate: Proceed as directed in the operating conditions in the Assay.

Time span of measurement: About 3 times as long as the retention time of carumonam.

System suitability—

Test for required detectability: Measure exactly 5 mL of the standard solution, and add the mobile phase to make exactly 50 mL. Confirm that the peak area of carumonam obtained from 10 μ L of this solution is equivalent to 7 to 13% of that from 10 μ L of the standard solution.

System performance: Dissolve 40 mg of Carumonam Sodium in 20 mL of the mobile phase. To 5 mL of this solution add 5 mL of a solution of resorcinol in the mobile phase (9 in 1000) and the mobile phase to make 25 mL. When the procedure is run with 10 μ L of this solution under the above operating conditions, resorcinol and carumonam are eluted in this order with the resolution between these peaks being not less than 2.5.

System repeatability: When the test is repeated 3 times with 10 μ L of the standard solution under the above operating conditions, the relative standard deviation of the peak area of carumonam is not more than 2.0%.

(5) Related substance 2—Weigh accurately about 0.1 g of Carumonam Sodium, and dissolve in the mobile phase to make exactly 50 mL. Pipet 5 mL of this solution, add the mobile phase to make exactly 25 mL, and use this solution as the sample solution. Separately, weigh accurately about 0.1 g of Carumonam Sodium RS, and dissolve in the mobile phase to make exactly 50 mL. Pipet 5 mL of this solution, and add the mobile phase to make exactly 25 mL. Pipet 1 mL of this solution, add the mobile phase to make exactly 100 mL, and use this solution as the standard solution. Perform the test with exactly 10 μ L each of the sample solution and standard solution as directed under Liquid Chromatography <2.01> according to the following conditions, and determine each peak area by the automatic integration method. Calculate the amount of the related substances by the following equation: the amount of each related substance is not more than 1.0%.

$$\text{Amount (\% of related substance)} \\ = M_S/M_T \times A_T/A_S$$

M_S : Amount (g) of Carumonam Sodium RS

M_T : Amount (g) of the sample

A_S : Peak area of carumonam from the standard solution

A_T : Each area of the peaks appeared after the peak of carumonam from the sample solution

Operating conditions—

Detector, column, and column temperature: Proceed as directed in the operating conditions in the Assay.

Mobile phase: A mixture of a solution of ammonium sulfate (1 in 10,000), methanol and acetic acid (100) (74:25:1).

Flow rate: Dissolve 0.01 g of phthalic acid in the mobile phase to make 100 mL. Adjust the flow rate so that the retention time of phthalic acid is about 6.5 minutes when the procedure is run with 10 μ L of this solution.

Time span of measurement: About 10 times as long as the retention time of carumonam.

System suitability—

Test for required detectability: Measure exactly 5 mL of the standard solution, and add the mobile phase to make exactly 50 mL. Confirm that the peak area of carumonam obtained from 10 μ L of this solution is equivalent to 7 to 13% of that from 10 μ L of the standard solution.

System performance: Dissolve 40 mg of Carumonam Sodium in 20 mL of the mobile phase. To 5 mL of this solution add 5 mL of a solution of resorcinol in the mobile phase (9 in 1000) and the mobile phase to make 25 mL. When the procedure is run with 10 μ L of this solution under the above operating conditions, resorcinol and carumonam are eluted in this order with the resolution between these peaks being not less than 7.

System repeatability: When the test is repeated 3 times with 10 μ L of the standard solution under the above operating conditions, the relative standard deviation of the peak area of carumonam is not more than 2.0%.

(6) Total amount of related substances—The total of the amounts of the related substances obtained in the Related substance 1 and the Related substance 2 is not more than 6.0%.

Water <2.48> Not more than 2.0% (0.2 g, volumetric titration, direct titration; Use a mixture of formamide for water determination and methanol for water determination (3:1) instead of methanol for water determination).

Assay Weigh accurately an amount of Carumonam Sodium and Carumonam Sodium RS, equivalent to about 40 mg (potency), and dissolve each in the mobile phase to make exactly 20 mL. Measure exactly 5 mL each of these solutions, add exactly 5 mL of the internal standard solution and the mobile phase to make 25 mL, and use these solutions as the sample solution and standard solution. Perform the test with 10 μ L each of the sample solution and standard solution as directed under Liquid Chromatography <2.01> according to the following conditions, and calculate the ratios, Q_T and Q_S , of the peak area of carumonam to that of the internal standard.

$$\text{Amount } [\mu\text{g (potency)}] \text{ of carumonam (C}_{12}\text{H}_{14}\text{N}_6\text{O}_{10}\text{S}_2) \\ = M_S \times Q_T/Q_S \times 1000$$

M_S : Amount [mg (potency)] of Carumonam Sodium RS

*Internal standard solution—*A solution of resorcinol in the mobile phase (9 in 1000).

Operating conditions—

Detector: An ultraviolet absorption photometer (wavelength: 254 nm).

Column: A stainless steel column 4 mm in inside diameter and 15 cm in length, packed with octadecylsilanized silica gel for liquid chromatography (5 μ m in particle diameter).

Column temperature: A constant temperature of about 25°C.

Mobile phase: A mixture of a solution of ammonium sulfate (1 in 10,000), methanol and acetic acid (100) (97:2:1).

Flow rate: Adjust the flow rate so that the retention time

of carumonam is about 10 minutes.

System suitability—

System performance: When the procedure is run with 10 μL of the standard solution under the above operating conditions, the internal standard and carumonam are eluted in this order with the resolution between these peaks being not less than 2.5.

System repeatability: When the test is repeated 6 times with 10 μL of the standard solution under the above operating conditions, the relative standard deviation of the ratios of the peak area of carumonam to that of the internal standard is not more than 1.0%.

Containers and storage Containers—Hermetic containers.

Storage—Light-resistant.

Carvedilol

カルベジロール

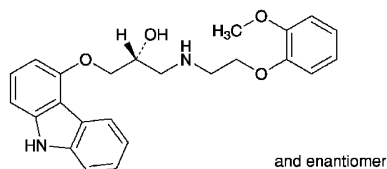

$\text{C}_{24}\text{H}_{26}\text{N}_2\text{O}_4$: 406.47

(2*RS*)-1-(9*H*-Carbazol-4-yloxy)-3-[[2-(2-methoxyphenoxy)ethyl]amino]propan-2-ol
[72956-09-3]

Carvedilol, when dried, contains not less than 99.0% and not more than 101.0% of $\text{C}_{24}\text{H}_{26}\text{N}_2\text{O}_4$.

Description Carvedilol occurs as white to pale yellowish white crystals or crystalline powder.

It is freely soluble in acetic acid (100), sparingly soluble in methanol, slightly soluble in ethanol (99.5), and practically insoluble in water.

A solution of Carvedilol in methanol (1 in 100) shows no optical rotation.

Identification (1) Determine the absorption spectrum of a solution of Carvedilol in methanol (1 in 200,000) as directed under Ultraviolet-visible Spectrophotometry <2.24>, and compare the spectrum with the Reference Spectrum: both spectra exhibit similar intensities of absorption at the same wavelengths.

(2) Determine the infrared absorption spectrum of Carvedilol as directed in the potassium bromide disk method under Infrared Spectrophotometry <2.25>, and compare the spectrum with the Reference Spectrum: both spectra exhibit similar intensities of absorption at the same wave numbers.

Melting point <2.60> 114 – 119°C

Purity (1) Heavy metals <1.07>—Wrap 2.0 g of Carvedilol with a filter paper for quantitative analysis, then proceed according to Method 4, and perform the test. Prepare the control solution as follows: Put a filter paper for quantitative analysis in a crucible, add 10 mL of a solution of magnesium nitrate hexahydrate in ethanol (95) (1 in 10), then proceed as directed for the test solution, and add 2.0 mL of Standard Lead Solution and water to make 50 mL

(not more than 10 ppm).

(2) **Related substances**—Dissolve 65 mg of Carvedilol in 100 mL of the mobile phase. To 1 mL of this solution add the mobile phase to make 10 mL, and use this solution as the sample solution. Pipet 1 mL of the sample solution, add the mobile phase to make exactly 100 mL, and use this solution as the standard solution. Perform the test with exactly 20 μL each of the sample solution and standard solution as directed under Liquid Chromatography <2.01> according to the following conditions. Determine each peak area by the automatic integration method: the area of the peak other than carvedilol obtained from the sample solution is not larger than 3/20 times the peak area of carvedilol from the standard solution, and the total area of the peaks other than carvedilol is not larger than 1/2 times the peak area of carvedilol from the standard solution.

Operating conditions—

Detector: An ultraviolet absorption photometer (wavelength: 240 nm).

Column: A stainless steel column 4.6 mm in inside diameter and 15 cm in length, packed with octylsilanized silica gel for liquid chromatography (5 μm in particle diameter).

Column temperature: A constant temperature of about 55°C.

Mobile phase: Dissolve 2.72 g of potassium dihydrogen phosphate in 900 mL of water, adjust to pH 2.0 with phosphoric acid, and add water to make 1000 mL. To 650 mL of this solution add 350 mL of acetonitrile.

Flow rate: Adjust the flow rate so that the retention time of carvedilol is about 4 minutes.

Time span of measurement: About 9 times as long as the retention time of carvedilol, beginning after the solvent peak.

System suitability—

Test for required detectability: Pipet 2 mL of the standard solution, add the mobile phase to make exactly 20 mL. Confirm that the peak area of carvedilol obtained with 20 μL of this solution is equivalent to 7 to 13% of that with 20 μL of the standard solution.

System performance: When the procedure is run with 20 μL of the standard solution under the above operating conditions, the number of theoretical plates and the symmetry factor of the peak of carvedilol are not less than 6000 and not more than 1.5, respectively.

System repeatability: When the test is repeated 6 times with 20 μL of the standard solution under the above operating conditions, the relative standard deviation of the peak area of carvedilol is not more than 2.0%.

(3) **Residual solvent**—Being specified separately.

Loss on drying <2.41> Not more than 0.5% (1 g, 105°C, 2 hours).

Residue on ignition <2.44> Not more than 0.1% (1 g).

Assay Weigh accurately about 0.5 g of Carvedilol, previously dried, dissolve in 60 mL of acetic acid (100), and titrate <2.50> with 0.1 mol/L perchloric acid VS (potentiometric titration). Perform the blank determination in the same manner, and make any necessary correction.

Each mL of 0.1 mol/L perchloric acid VS
= 40.65 mg of $\text{C}_{24}\text{H}_{26}\text{N}_2\text{O}_4$

Containers and storage Containers—Tight containers.

Carvedilol Tablets

カルベジロール錠

Carvedilol Tablets contain not less than 95.0% and not more than 105.0% of the labeled amount of carvedilol ($C_{24}H_{26}N_2O_4$: 406.47).

Method of preparation Prepare as directed under Tablets, with Carvedilol.

Identification Powder Carvedilol Tablets. To a portion of the powder, equivalent to 20 mg of Carvedilol according to the labeled amount, add 10 mL of methanol, shake well, and filter. To 0.5 mL of the filtrate add methanol to make 200 mL, and determine the absorption spectrum of this solution as directed under Ultraviolet-visible Spectrophotometry <2.24>: it exhibits maxima between 222 nm and 226 nm, between 241 nm and 245 nm, between 284 nm and 288 nm, between 317 nm and 321 nm and between 330 nm and 334 nm.

Purity Related substances—In this procedure the sample solution should be stored not exceeding 5°C and used within 24 hours after preparation. Powder Carvedilol Tablets. Dissolve a portion of the powder, equivalent to 12.5 mg of Carvedilol according to the labeled amount, add an adequate amount of the mobile phase and disperse the particles with the aid of ultrasonic waves, if necessary, add the mobile phase to make 100 mL, and shake for 30 minutes. Filter through a membrane filter with a pore size not exceeding 0.22 μm , discard the first 5 mL of the filtrate, and use the subsequent filtrate as the sample solution. Pipet 1 mL of the sample solution, add the mobile phase to make exactly 100 mL, and use this solution as the standard solution. Perform the test with exactly 50 μL each of the sample solution and standard solution as directed under Liquid Chromatography <2.01> according to the following conditions, and determine each peak area by the automatic integration method: the area of the two peaks, having the relative retention time between 1.7 and 1.9 and between 2.0 and 3.1 with respect to carvedilol, obtained from the sample solution of 1.25-mg or 2.5-mg tablet is not larger than 3/10 times and 1.6 times the peak area of carvedilol from the standard solution, respectively, the area of the peak other than carvedilol and the peaks mentioned above from the sample solution is not larger than 1/5 times the peak area of carvedilol from the standard solution, and the total area of the peaks other than carvedilol from the sample solution is not larger than 2.2 times the peak area of carvedilol from the standard solution. The area of the two peaks, having the relative retention time between 1.7 and 1.9 and between 2.0 and 3.1 with respect to carvedilol, obtained from the sample solution of 10-mg or 20-mg tablet is not larger than 1/10 times and 2/5 times the peak area of carvedilol from the standard solution, respectively, the area of the peak other than carvedilol and other than the peak mentioned above from the sample solution is not larger than 1/10 times the peak area of carvedilol from the standard solution, and the total area of the peaks other than carvedilol from the sample solution is not larger than 3/5 times the peak area of carvedilol from the standard solution. For these calculations use the area of the peak, having the relative retention time between 1.7 and 1.9, after multiplying by the relative response factor 1.25.

Operating conditions—

Detector, column, column temperature, mobile phase, and flow rate: Proceed as directed in the operating conditions in the Assay.

Time span of measurement: About 10 times as long as the retention time of carvedilol, beginning after the solvent peak.

System suitability—

Test for required detectability: To exactly 5 mL of the standard solution add the mobile phase to make exactly 100 mL. Confirm that the peak area of carvedilol obtained with 50 μL of this solution is equivalent to 3.5 to 6.5% of that with 50 μL of the standard solution.

System performance: When the procedure is run with 50 μL of the standard solution under the above operating conditions, the number of theoretical plates and the symmetry factor of the peak of carvedilol are not less than 3000 and not more than 2.0, respectively.

System repeatability: When the test is repeated 6 times with 50 μL of the standard solution under the above operating conditions, the relative standard deviation of the peak area of carvedilol is not more than 1.0%.

Uniformity of dosage units <6.02> Perform the test according to the following method: it meets the requirement of the Content uniformity test.

To 1 tablet of Carvedilol Tablets add 70 mL of a mixture of 0.1 mol/L hydrochloric acid TS and methanol (1:1), shake until the tablet is completely disintegrated, then add a mixture of 0.1 mol/L hydrochloric acid TS and methanol (1:1) to make exactly 100 mL, and filter through a membrane filter with a pore size not exceeding 0.45 μm . Discard the first 10 mL of the filtrate, pipet V mL of the subsequent filtrate, add a mixture of 0.1 mol/L hydrochloric acid TS and methanol (1:1) to make exactly V' mL so that each mL contains about 5 μg of carvedilol ($C_{24}H_{26}N_2O_4$), and use this solution as the sample solution. Separately, weigh accurately about 25 mg of carvedilol for assay, previously dried at 105°C for 2 hours, and dissolve in a mixture of 0.1 mol/L hydrochloric acid TS and methanol (1:1) to make exactly 100 mL. Pipet 2 mL of this solution, add a mixture of 0.1 mol/L hydrochloric acid TS and methanol (1:1) to make exactly 100 mL, and use this solution as the standard solution. Determine the absorbances, A_T and A_S , of the sample solution and standard solution at 240 nm as directed under Ultraviolet-visible Spectrophotometry <2.24>.

$$\begin{aligned} & \text{Amount (mg) of carvedilol (C}_{24}\text{H}_{26}\text{N}_2\text{O}_4) \\ & = M_S \times A_T/A_S \times V'/V \times 1/50 \end{aligned}$$

M_S : Amount (mg) of carvedilol for assay

Dissolution <6.10> (1) 10-mg tablet and 20-mg tablet When the test is performed at 75 revolutions per minute according to the Paddle method, using 900 mL of 0.05 mol/L acetic acid-sodium acetate buffer solution, pH 4.0 as the dissolution medium, the dissolution rate in 30 minutes of Carvedilol Tablets is not less than 80%.

Start the test with 1 tablet of Carvedilol Tablets, withdraw not less than 20 mL of the medium at the specified minute after starting the test, and filter through a membrane filter with a pore size not exceeding 0.45 μm . Discard the first 10 mL of the filtrate, pipet V mL of the subsequent filtrate, add the dissolution medium to make exactly V' mL so that each mL contains about 11 μg of carvedilol ($C_{24}H_{26}N_2O_4$) accord-

ing to the labeled amount, and use this solution as the sample solution. Separately, weigh accurately about 28 mg of carvedilol for assay, previously dried at 105°C for 2 hours, and dissolve in methanol to make exactly 50 mL. Pipet 2 mL of this solution, add the dissolution medium to make exactly 100 mL, and use this solution as the standard solution. Determine the absorbances, A_T and A_S , at 285 nm of the sample solution and standard solution as directed under Ultraviolet-visible Spectrophotometry <2.24>, using the dissolution medium as the blank.

Dissolution rate (%) with respect to the labeled amount of carvedilol ($C_{24}H_{26}N_2O_4$)

$$= M_S \times A_T/A_S \times V'/V \times 1/C \times 36$$

M_S : Amount (mg) of carvedilol for assay

C : Labeled amount (mg) of carvedilol ($C_{24}H_{26}N_2O_4$) in 1 tablet

(2) 1.25-mg tablet and 2.5-mg tablet When the test is performed at 50 revolutions per minute according to the Paddle method, using 900 mL of 0.05 mol/L acetic acid-sodium acetate buffer solution, pH 4.0 as the dissolution medium, the dissolution rate in 20 minutes is not less than 75%.

Start the test with 1 tablet of Carvedilol Tablets, withdraw not less than 20 mL of the medium at the specified minute after starting the test, and filter through a membrane filter with a pore size not exceeding 0.45 μ m. Discard the first 10 mL of the filtrate, pipet V mL of the subsequent filtrate, add the dissolution medium to make exactly V' mL so that each mL contains about 1.4 μ g of carvedilol ($C_{24}H_{26}N_2O_4$) according to the labeled amount, and use this solution as the sample solution. Separately, weigh accurately about 28 mg of carvedilol for assay, previously dried at 105°C for 2 hours, and dissolve in methanol to make exactly 200 mL. Pipet 2 mL of this solution, add the dissolution medium to make exactly 200 mL, and use this solution as the standard solution. Determine the absorbances, A_T and A_S , at 240 nm of the sample solution and standard solution as directed under Ultraviolet-visible Spectrophotometry <2.24>, using the dissolution medium as the blank.

Dissolution rate (%) with respect to the labeled amount of carvedilol ($C_{24}H_{26}N_2O_4$)

$$= M_S \times A_T/A_S \times V'/V \times 1/C \times 9/2$$

M_S : Amount (mg) of carvedilol for assay

C : Labeled amount (mg) of carvedilol ($C_{24}H_{26}N_2O_4$) in 1 tablet

Assay Weigh accurately the mass of not less than 20 Carvedilol Tablets, and powder. Weigh accurately a portion of the powder, equivalent to about 25 mg of carvedilol ($C_{24}H_{26}N_2O_4$), add exactly 5 mL of the internal standard solution, add a mixture of 0.1 mol/L hydrochloric acid TS and methanol (1:1) to make 250 mL, and shake for 30 minutes. To 2 mL of this solution, add the mobile phase to make 20 mL, and filter through a membrane filter with a pore size not exceeding 0.45 μ m. Discard the first 10 mL of the filtrate, and use the subsequent filtrate as the sample solution. Separately, weigh accurately about 25 mg of carvedilol for assay, previously dried at 105°C for 2 hours, add exactly 5 mL of the internal standard solution, and add a mixture of 0.1 mol/L hydrochloric acid TS and methanol (1:1) to make 250 mL. To 2 mL of this solution add the mobile phase to

make 20 mL, and use this solution as the standard solution. Perform the test with 10 μ L each of the sample solution and standard solution as directed under Liquid Chromatography <2.01> under the following conditions, and calculate the ratios, Q_T and Q_S , of the peak area of carvedilol to that of the internal standard.

Amount (mg) of carvedilol ($C_{24}H_{26}N_2O_4$)

$$= M_S \times Q_T/Q_S$$

M_S : Amount (mg) of carvedilol for assay

Internal standard solution—A solution of isoamyl parahydroxybenzoate in the mobile phase (1 in 70).

Operating conditions—

Detector: An ultraviolet absorption photometer (wavelength: 240 nm).

Column: A stainless steel column 4.6 mm in inside diameter and 15 cm in length, packed with octadecylsilanized silica gel for liquid chromatography (5 μ m in particle diameter).

Column temperature: A constant temperature of about 40°C.

Mobile phase: Dissolve 2.7 g of potassium dihydrogen phosphate in water to make 1000 mL, and adjust to pH 5.0 with a solution prepared by dissolving 0.7 g of dipotassium hydrogen phosphate in water to make 200 mL. To 450 mL of this solution add 550 mL of methanol.

Flow rate: Adjust the flow rate so that the retention time of carvedilol is about 5 minutes.

System suitability—

System performance: When the procedure is run with 10 μ L of the standard solution under the above operating conditions, carvedilol and the internal standard are eluted in this order with the resolution between these peaks being not less than 20.

System repeatability: When the test is repeated 6 times with 10 μ L of the standard solution under the above operating conditions, the relative standard deviation of the ratio of the peak area of carvedilol to that of the internal standard is not more than 1.0%.

Containers and storage Containers—Tight containers.

Castor Oil

Oleum Ricini

ヒマシ油

Castor Oil is the fixed oil obtained by compression from the seeds of *Ricinus communis* Linné (*Euphorbiaceae*).

Description Castor Oil is a colorless or pale yellow, clear, viscous oil. It has a slight, characteristic odor, and has a bland at first, and afterwards slightly acid taste.

It is miscible with ethanol (99.5) and with diethyl ether.

It is freely soluble in ethanol (95), and practically insoluble in water.

When cooled to 0°C, it becomes more viscous, and turbidity is gradually formed.

Identification To 3 g of Castor Oil add 1 g of potassium hydroxide, and heat the mixture carefully to fuse: a charac-

teristic odor is perceptible. Dissolve the fused matter in 30 mL of water, add an excess of magnesium oxide, and filter. Acidify the filtrate with hydrochloric acid: white crystals is produced.

Specific gravity <1.13> d_{25}^{25} : 0.953 – 0.965

Acid value <1.13> Not more than 1.5.

Saponification value <1.13> 176 – 187

Hydroxyl value <1.13> 155 – 177

Iodine value <1.13> 80 – 90

Purity Adulteration—Shake to mix 1.0 g of Castor Oil with 4.0 mL of ethanol (95): it dissolves clearly. Add 15 mL of ethanol (95): no turbidity is produced.

Containers and storage Containers—Tight containers.

Aromatic Castor Oil

加香ヒマシ油

Method of preparation

Castor Oil	990 mL
Orange Oil	5 mL
Mentha Oil	5 mL
To make 1000 mL	

Mix the above ingredients.

Description Aromatic Castor Oil is a colorless or yellowish, clear, viscous liquid. It has an aromatic odor.

Identification To 3 g of Aromatic Castor Oil add 1 g of potassium hydroxide, and heat the mixture carefully to fuse: a characteristic odor is perceptible. Dissolve the fused matter in 30 mL of water, add an excess of magnesium oxide, and filter. Acidify the filtrate with hydrochloric acid: white crystals are produced.

Containers and storage Containers—Tight containers.

Cefaclor

セファクロル

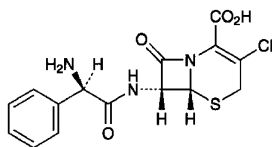

$C_{15}H_{14}ClN_3O_4S$: 367.81

(6*R*,7*R*)-7-[(2*R*)-2-Amino-2-phenylacetyl-amino]-3-chloro-8-oxo-5-thia-1-azabicyclo[4.2.0]oct-2-ene-2-carboxylic acid
[53994-73-3]

Cefaclor contains not less than 950 μ g (potency) and not more than 1020 μ g (potency) per mg, calculated on the anhydrous basis. The potency of Cefaclor is expressed as mass (potency) of cefaclor

($C_{15}H_{14}ClN_3O_4S$).

Description Cefaclor occurs as a white to yellowish white crystalline powder.

It is slightly soluble in water and in methanol, and practically insoluble in *N,N*-dimethylformamide and in ethanol (99.5).

Identification (1) Determine the absorption spectrum of a solution of Cefaclor (1 in 50,000) as directed under Ultraviolet-visible Spectrophotometry <2.24>, and compare the spectrum with the Reference Spectrum: both spectra exhibit similar intensities of absorption at the same wavelengths.

(2) Determine the infrared absorption spectrum of Cefaclor as directed in the potassium bromide disk method under Infrared Spectrophotometry <2.25>, and compare the spectrum with the Reference Spectrum: both spectra exhibit similar intensities of absorption at the same wave numbers.

(3) Dissolve 40 mg of Cefaclor in 0.5 mL of heavy water for nuclear magnetic resonance spectroscopy and 1 drop of deuterated hydrochloric acid for nuclear magnetic resonance spectroscopy, and determine the 1H spectrum of this solution as directed under Nuclear Magnetic Resonance Spectroscopy <2.21>, using sodium 3-trimethylsilylpropanesulfonate for nuclear magnetic resonance spectroscopy as an internal reference compound: it exhibits an AB type quartet signal A at around δ 3.7 ppm, and a single signal or a sharp multiple signal B at around δ 7.6 ppm. The ratio of the integrated intensity of each signal, A:B, is about 2:5.

(4) Perform the test with Cefaclor as directed under Flame Coloration Test <1.04> (2): a green color appears.

Optical rotation <2.49> $[\alpha]_D^{20}$: +105 – +120° (0.1 g calculated on the anhydrous basis, water, 25 mL, 100 mm).

Purity (1) Heavy metals <1.07>—Proceed with 1.0 g of Cefaclor according to Method 2, and perform the test. Prepare the control solution with 2.0 mL of Standard Lead Solution (not more than 20 ppm).

(2) Arsenic <1.11>—Prepare the test solution by suspending 1.0 g of Cefaclor in 10 mL of *N,N*-dimethylformamide, and perform the test (not more than 2 ppm).

(3) Related substances—Dissolve 50 mg of Cefaclor in 10 mL of sodium dihydrogen phosphate TS, pH 2.5, and use this solution as the sample solution. Pipet 1 mL of the sample solution, add sodium dihydrogen phosphate TS, pH 2.5 to make exactly 100 mL, and use this solution as the standard solution. Perform the test with exactly 20 μ L each of the sample solution and standard solution as directed under Liquid Chromatography <2.01> according to the following conditions, and determine each peak area by the automatic integration method: the peak areas other than cefaclor from the sample solution are not larger than 1/2 times the peak area of cefaclor from the standard solution, and the total of the peak areas other than cefaclor is not larger than 2 times of the peak area of cefaclor from the standard solution. If necessary, proceed with 20 μ L of sodium dihydrogen phosphate TS, pH 2.5 in the same manner as above to compensate the base line.

Operating conditions—

Detector: An ultraviolet absorption photometer (wavelength: 220 nm).

Column: A stainless steel column 4.6 mm in inside diameter and 25 cm in length, packed with octadecylsilanized silica gel for liquid chromatography (5 μ m in particle diameter).

Column temperature: A constant temperature of about 25°C.

Mobile phase A: Dissolve 7.8 g of sodium dihydrogen phosphate dihydrate in 1000 mL of water, and adjust the pH to 4.0 with phosphoric acid.

Mobile phase B: To 550 mL of the mobile phase A add 450 mL of acetonitrile for liquid chromatography.

Flowing of the mobile phase: Control the gradient by mixing the mobile phases A and B as directed in the following table.

Time after injection of sample (min)	Mobile phase A (vol%)	Mobile phase B (vol%)
0 – 30	95 → 75	5 → 25
30 – 45	75 → 0	25 → 100
45 – 55	0	100

Flow rate: 1.0 mL per minute.

Time span of measurement: About 2.5 times as long as the retention time of cefaclor beginning after the solvent peak.

System suitability—

Test for required detectability: Measure exactly 1 mL of the standard solution, and add sodium dihydrogen phosphate TS, pH 2.5 to make exactly 20 mL. Confirm that the peak area of cefaclor obtained from 20 μL of this solution is equivalent to 4 to 6% of that from 20 μL of the standard solution.

System performance: When the procedure is run with 20 μL of the standard solution under the above operating conditions, the number of theoretical plates and the symmetry factor of the peak of cefaclor are not less than 40,000 and 0.8 to 1.3, respectively.

System repeatability: When the test is repeated 3 times with 20 μL of the standard solution under the above operating conditions, the relative standard deviations of the peak areas and the retention times of cefaclor are not more than 2.0%, respectively.

Water <2.48> Not more than 6.5% (0.2 g, volumetric titration, back titration).

Assay Weigh accurately an amount of Cefaclor and Cefaclor RS, equivalent to about 50 mg (potency), and dissolve each in 0.1 mol/L phosphate buffer solution, pH 4.5 to make exactly 50 mL. Pipet 10 mL each of these solutions, add exactly 10 mL of the internal standard solution, add 0.1 mol/L phosphate buffer solution, pH 4.5 to make 50 mL, and use these solutions as the sample solution and the standard solution. Perform the test with 10 μL each of the sample solution and standard solution as directed under Liquid Chromatography <2.01> according to the following conditions, and calculate the ratios, Q_T and Q_S , of the peak area of cefaclor to that of the internal standard.

$$\begin{aligned} &\text{Amount } [\mu\text{g (potency)}] \text{ of } \text{C}_{15}\text{H}_{14}\text{ClN}_3\text{O}_4\text{S} \\ &= M_S \times Q_T/Q_S \times 1000 \end{aligned}$$

M_S : Amount [mg (potency)] of Cefaclor RS

Internal standard solution—A solution of 4-aminoacetophenone in 0.1 mol/L phosphate buffer solution, pH 4.5 (1 in 700).

Operating conditions—

Detector: An ultraviolet absorption photometer (wave-

length: 254 nm).

Column: A stainless steel column 4.6 mm in inside diameter and 15 cm in length, packed with octadecylsilanized silica gel for liquid chromatography (5 μm in particle diameter).

Column temperature: A constant temperature of about 25°C.

Mobile phase: Dissolve 6.8 g of potassium dihydrogen phosphate in 1000 mL of water, and adjust the pH to 3.4 with diluted phosphoric acid (3 in 500). To 940 mL of this solution add 60 mL of acetonitrile.

Flow rate: Adjust the flow rate so that the retention time of cefaclor is about 7 minutes.

System suitability—

System performance: When the procedure is run with 10 μL of the standard solution under the above operating conditions, cefaclor and the internal standard are eluted in this order with the resolution between these peaks being not less than 5.

System repeatability: When the test is repeated 6 times with 10 μL of the standard solution under the above operating conditions, the relative standard deviation of the ratios of the peak area of cefaclor to that of the internal standard is not more than 1.0%.

Containers and storage Containers—Tight containers.

Storage—Light-resistant.

Cefaclor Capsules

セファクロルカプセル

Cefaclor Capsules contain not less than 90.0% and not more than 110.0% of the labeled amount of cefaclor ($\text{C}_{15}\text{H}_{14}\text{ClN}_3\text{O}_4\text{S}$: 367.81).

Method of preparation Prepare as directed under Capsules, with Cefaclor.

Identification Shake vigorously a quantity of the contents of one capsule of Cefaclor Capsules, equivalent to 20 mg (potency) of Cefaclor according to the labeled amount, with 10 mL of water, centrifuge, and use the supernatant liquid as the sample solution. Separately, dissolve 20 mg of Cefaclor RS in 10 mL of water, and use this solution as the standard solution. Perform the test with these solutions as directed under Thin-layer Chromatography <2.03>. Spot 2 μL each of the sample solution and standard solution on a plate of silica gel with fluorescent indicator for thin-layer chromatography, develop the plate with a mixture of acetonitrile, water, ethyl acetate and formic acid (30:10:10:1) to a distance of about 10 cm, and air-dry the plate. Examine under ultraviolet light (main wavelength: 254 nm): the principal spot from the sample solution and the spot from the standard solution show the same R_f value.

Purity Related substances—Weigh accurately not less than 5 Cefaclor Capsules, open the capsules and carefully take out the contents, mix well, and powder, if necessary. Wash the empty capsules with a little amount of diethyl ether, if necessary, allow the capsules to stand at room temperature to vaporize adhering diethyl ether, and weigh accurately the capsules to calculate the mass of the contents. Weigh accurately a quantity of the contents, equivalent to about 0.25 g

(potency) of Cefaclor, shake with 40 mL of 0.1 mol/L phosphate buffer solution, pH 4.5 for 10 minutes, add the same buffer solution to make exactly 50 mL, and filter through a 0.45- μm pore-size membrane filter. Discard the first 1 mL of the filtrate, and use the subsequent filtrate as the sample solution. Separately, weigh accurately an amount of Cefaclor RS, equivalent to about 20 mg (potency), and dissolve in 0.1 mol/L phosphate buffer solution, pH 4.5 to make exactly 20 mL. Pipet 2.5 mL of this solution, add the same buffer solution to make exactly 50 mL, and use this solution as the standard solution. Perform the test with exactly 20 μL each of the sample solution and standard solution as directed under Liquid Chromatography <2.01> according to the following conditions, and determine the peak areas by the automatic integration method. Calculate the amount of each related substance by the following equation: the amount of each related substance is not more than 0.5%, and the total amount of the related substances is not more than 2.5%. If necessary, correct the fluctuation of the base line by performing the test in the same way with 20 μL of 0.1 mol/L phosphate buffer solution, pH 4.5.

$$\begin{aligned} \text{Amount (\%)} & \text{ of each related substance} \\ & = M_S/M_T \times A_{T_i}/A_S \times M_M/C \times 25/2 \end{aligned}$$

$$\begin{aligned} \text{Total amount (\%)} & \text{ of the related substances} \\ & = M_S/M_T \times \Sigma A_{T_i}/A_S \times M_M/C \times 25/2 \end{aligned}$$

M_S : Amount [mg (potency)] of Cefaclor RS

M_T : Amount (mg) of the contents of Cefaclor Capsules

M_M : Average mass (mg) of the contents in 1 capsule

A_{T_i} : Area of each peak other than cefaclor and solvent from the sample solution

A_S : Peak area of cefaclor from the standard solution

C : Labeled potency [mg (potency)] of Cefaclor in 1 capsule

Operating conditions—

Proceed as directed in the operating conditions in the Purity (3) under Cefaclor.

System suitability—

Test for required detectability: Pipet 1 mL of the standard solution, and add 0.1 mol/L phosphate buffer solution, pH 4.5 to make exactly 20 mL. Confirm that the peak area of cefaclor obtained with 20 μL of this solution is equivalent to 3.5 to 6.5% of that of cefaclor obtained with 20 μL of the standard solution.

System performance: When the procedure is run with 20 μL of the standard solution under the above operating conditions, the number of theoretical plates and the symmetry factor of the peak of cefaclor are not less than 40,000 and 0.8 to 1.3, respectively.

System repeatability: When the test is repeated 3 times with 20 μL of the standard solution under the above operating conditions, the relative standard deviation of the peak area of cefaclor is not more than 2.0%.

Water <2.48> Not more than 8.0% (0.2 g, volumetric titration, back titration).

Uniformity of dosage units <6.02> It meets the requirement of the Mass variation test.

Dissolution <6.10> When the test is performed at 50 revolutions per minute according to the Paddle method, using 900 mL of water as the dissolution medium, the dissolution rate

in 15 minutes of Cefaclor Capsules is not less than 80%.

Start the test with 1 capsule of Cefaclor Capsules, withdraw not less than 20 mL of the medium at the specified minute after starting the test, and filter through a membrane filter with a pore size not exceeding 0.5 μm . Discard the first 10 mL of the filtrate, pipet V mL of the subsequent filtrate, add water to make exactly V' mL so that each mL contains about 20 μg (potency) of Cefaclor according to the labeled amount, and use this solution as the sample solution. Separately, weigh accurately about 20 mg (potency) of Cefaclor RS, and dissolve in water to make exactly 20 mL. Pipet 1 mL of this solution, add water to make exactly 50 mL, and use this solution as the standard solution. Determine the absorbances, A_T and A_S , at 265 nm of the sample solution and standard solution as directed under Ultraviolet-visible Spectrophotometry <2.24>.

$$\begin{aligned} \text{Dissolution rate (\%)} & \text{ with respect to the labeled amount} \\ & \text{ of cefaclor (C}_{15}\text{H}_{14}\text{ClN}_3\text{O}_4\text{S)} \\ & = M_S \times A_T/A_S \times V'/V \times 1/C \times 90 \end{aligned}$$

M_S : Amount [mg (potency)] of Cefaclor RS

C : Labeled amount [mg (potency)] of Cefaclor in 1 capsule

Assay Weigh accurately not less than 5 Cefaclor Capsules, open the capsules and carefully take out the contents, mix well, and powder, if necessary. Wash the empty capsules with a little amount of diethyl ether, if necessary, allow the capsules to stand at room temperature to vaporize adhering diethyl ether, and weigh accurately the capsules to calculate the mass of the contents. Weigh accurately a quantity of the contents, equivalent to about 0.1 g (potency) of Cefaclor according to the labeled amount, shake vigorously with 60 mL of 0.1 mol/L phosphate buffer solution, pH 4.5 for 10 minutes, add the same buffer solution to make exactly 100 mL, and centrifuge. Pipet 10 mL of the supernatant liquid, add exactly 10 mL of the internal standard solution and the same buffer solution to make 50 mL, and use this solution as the sample solution. Separately, weigh accurately an amount of Cefaclor RS, equivalent to about 50 mg (potency), and dissolve in 0.1 mol/L phosphate buffer solution, pH 4.5 to make exactly 50 mL. Pipet 10 mL of this solution, add exactly 10 mL of the internal standard solution and the same buffer solution to make 50 mL, and use this solution as the standard solution. Proceed as directed in the Assay under Cefaclor.

$$\begin{aligned} \text{Amount [mg (potency)] of cefaclor (C}_{15}\text{H}_{14}\text{ClN}_3\text{O}_4\text{S)} \\ & = M_S \times Q_T/Q_S \times 2 \end{aligned}$$

M_S : Amount [mg (potency)] of Cefaclor RS

Internal standard solution—A solution of 4-aminoacetophenone in 0.1 mol/L phosphate buffer solution, pH 4.5 (1 in 700).

Containers and storage Containers—Tight containers.

Storage—Light-resistant.

Cefaclor Fine Granules

セファクロル細粒

Cefaclor Fine Granules contain not less than 90.0% and not more than 110.0% of the labeled amount of cefaclor ($C_{15}H_{14}ClN_3O_4S$; 367.81).

Method of preparation Prepare as directed under Granules, with Cefaclor.

Identification Shake vigorously a quantity of Cefaclor Fine Granules, equivalent to 20 mg (potency) of Cefaclor according to the labeled amount, with 10 mL of water, centrifuge, and use the supernatant liquid as the sample solution. Separately, dissolve 20 mg (potency) of Cefaclor RS in 10 mL of water, and use this solution as the standard solution. Perform the test with these solutions as directed under Thin-layer Chromatography <2.03>. Spot 2 μ L each of the sample solution and standard solution on a plate of silica gel with fluorescent indicator for thin-layer chromatography, develop the plate with a mixture of acetonitrile, water, ethyl acetate and formic acid (30:10:10:1) to a distance of about 10 cm, and air-dry the plate. Examine under ultraviolet light (main wavelength: 254 nm): the principal spot from the sample solution and the spot from the standard solution show the same *R_f* value.

Purity Related substances—Weigh accurately a quantity of Cefaclor Fine Granules after powdered if necessary, equivalent to about 0.1 g (potency) of Cefaclor according to the labeled amount, shake with 40 mL of 0.1 mol/L phosphate buffer solution, pH 4.5 for 10 minutes, add the same buffer solution to make exactly 50 mL, and filter through a 0.45- μ m pore-size membrane filter. Discard the first 1 mL of the filtrate, and use the subsequent filtrate as the sample solution. Separately, weigh accurately an amount of Cefaclor RS, equivalent to about 20 mg (potency), and dissolve in 0.1 mol/L phosphate buffer solution, pH 4.5 to make exactly 20 mL. Pipet 2 mL of this solution, add the same buffer solution to make exactly 100 mL, and use this solution as the standard solution. Perform the test with exactly 50 μ L each of the sample solution and standard solution as directed under Liquid Chromatography <2.01> according to the following conditions, and determine the peak areas by the automatic integration method. Calculate the amount of each related substance by the following equation: the amount of each related substance is not more than 0.5%, and the total amount of the related substances is not more than 3.0%. If necessary, correct the fluctuation of the base line by performing the test in the same way with 50 μ L of 0.1 mol/L phosphate buffer solution, pH 4.5.

$$\begin{aligned} \text{Amount (\%)} & \text{ of each related substance} \\ & = M_S/M_T \times A_T/A_S \times 1/C \times 5 \end{aligned}$$

$$\begin{aligned} \text{Total amount (\%)} & \text{ of the related substances} \\ & = M_S/M_T \times \Sigma A_T/A_S \times 1/C \times 5 \end{aligned}$$

M_S : Amount [mg (potency)] of Cefaclor RS

M_T : Amount (g) of sample

A_T : Area of the peak other than cefaclor and the solvent from the sample solution

A_S : Peak area of cefaclor from the standard solution

C: Labeled potency [mg (potency)] of cefaclor ($C_{15}H_{14}ClN_3O_4S$) per g of the sample

Operating conditions—

Proceed as directed in the operating conditions in the Purity (3) under Cefaclor.

System suitability—

Test for required detectability: Pipet 1 mL of the standard solution, and add 0.1 mol/L phosphate buffer solution, pH 4.5 to make exactly 20 mL. Confirm that the peak area of cefaclor obtained with 50 μ L of this solution is equivalent to 3.5 to 6.5% of that of cefaclor obtained with 50 μ L of the standard solution.

System performance: When the procedure is run with 50 μ L of the standard solution under the above operating conditions, the number of theoretical plates and the symmetry factor of the peak of cefaclor are not less than 40,000 and between 0.8 and 1.3, respectively.

System repeatability: When the test is repeated 3 times with 50 μ L of the standard solution under the above operating conditions, the relative standard deviation of the peak area of cefaclor is not more than 2.0%.

Water <2.48> Not more than 1.5% (1 g, volumetric titration, back titration).

Uniformity of dosage units <6.02> The granules in single-unit containers meet the requirement of the Mass variation test.

Dissolution <6.10> When the test is performed at 50 revolutions per minute according to the Paddle method, using 900 mL of water as the dissolution medium, the dissolution rate in 15 minutes of Cefaclor Fine Granules is not less than 85%.

Start the test with an accurately weighed amount of Cefaclor Fine Granules, equivalent to about 0.25 g (potency) of Cefaclor according to the labeled amount, withdraw not less than about 20 mL of the medium at the specified minute after starting the test, and filter through a membrane filter with a pore size not exceeding 0.5 μ m. Discard the first 10 mL of the filtrate, pipet V mL of the subsequent filtrate, add water to make exactly V' mL so that each mL contains about 20 μ g (potency) of Cefaclor according to the labeled amount, and use this solution as the sample solution. Separately, weigh accurately about 20 mg (potency) of Cefaclor RS, and dissolve in water to make exactly 20 mL. Pipet 1 mL of this solution, add water to make exactly 50 mL, and use this solution as the standard solution. Determine the absorbances, A_T and A_S , at 265 nm of the sample solution and standard solution as directed under Ultraviolet-visible Spectrophotometry <2.24>.

$$\begin{aligned} \text{Dissolution rate (\%)} & \text{ with respect to the labeled amount} \\ & \text{ of cefaclor } (C_{15}H_{14}ClN_3O_4S) \\ & = M_S/M_T \times A_T/A_S \times V'/V \times 1/C \times 90 \end{aligned}$$

M_S : Amount [mg (potency)] of Cefaclor RS

M_T : Amount [mg (potency)] of sample

C: Labeled amount [mg (potency)] of cefaclor ($C_{15}H_{14}ClN_3O_4S$) per g of Cefaclor Fine Granules

Particle size <6.03> It meets the requirements of Fine granules.

Assay Weigh accurately a quantity of Cefaclor Fine Granules after powdered if necessary, equivalent to about 0.1 g

(potency) of Cefaclor according to the labeled amount, shake vigorously with 60 mL of 0.1 mol/L phosphate buffer solution, pH 4.5 for 10 minutes, add the same buffer solution to make exactly 100 mL, and centrifuge. Pipet 10 mL of the supernatant liquid, add exactly 10 mL of the internal standard solution and the same buffer solution to make 50 mL, and use this solution as the sample solution. Separately, weigh accurately about 50 mg (potency) of Cefaclor RS, and dissolve in 0.1 mol/L phosphate buffer solution, pH 4.5 to make exactly 50 mL. Pipet 10 mL of this solution, add exactly 10 mL of the internal standard solution and the same buffer solution to make 50 mL, and use this solution as standard solution. Proceed as directed in the Assay under Cefaclor.

$$\begin{aligned} & \text{Amount [mg (potency)] of cefaclor (C}_{15}\text{H}_{14}\text{ClN}_3\text{O}_4\text{S)} \\ & = M_S \times Q_T / Q_S \times 2 \end{aligned}$$

M_S : Amount [mg (potency)] of Cefaclor RS

Internal standard solution—A solution of 4-aminoacetophenone in 0.1 mol/L phosphate buffer solution, pH 4.5 (1 in 700).

Containers and storage Containers—Tight containers.

Storage—Light-resistant.

Cefaclor Compound Granules

セファクロル複合顆粒

Cefaclor Compound Granules contain gastric granules and enteric granules in one pack.

It contains cefaclor (C₁₅H₁₄ClN₃O₄S; 367.81) equivalent to not less than 90.0% and not more than 110.0% of the labeled total potency and the labeled potency of gastric granule, respectively.

Method of preparation Prepare as directed under Granules, with Cefaclor, and divide into packs.

Identification Shake vigorously a quantity of Cefaclor Compound Granules, equivalent to 20 mg (potency) of Cefaclor according to the labeled total potency, with 10 mL of water, centrifuge, and use the supernatant liquid as the sample solution. Separately, dissolve 20 mg of Cefaclor RS in 10 mL of water, and use this solution as the standard solution. Perform the test with these solutions as directed under Thin-layer Chromatography <2.03>. Spot 2 μL each of the sample solution and standard solution on a plate of silica gel with fluorescent indicator for thin-layer chromatography, develop the plate with a mixture of acetonitrile, water, ethyl acetate and formic acid (30:10:10:1) to a distance of about 10 cm, and air-dry the plate. Examine under ultraviolet light (main wavelength: 254 nm): the principal spot from the sample solution and the spot from the standard solution show the same *R_f* value.

Purity Related substances—Take out the total contents of not less than 5 packs of Cefaclor Compound Granules, add a small amount of 0.1 mol/L phosphate buffer solution, pH 4.5, grind, add 0.1 mol/L phosphate buffer solution, pH 4.5, shake vigorously for 10 minutes, and add 0.1 mol/L phosphate buffer solution, pH 4.5, to make exactly *V* mL so that each mL contains about 5 mg (potency) of Cefaclor ac-

ording to the labeled total potency. Pipet 10 mL of this solution, add 0.1 mol/L phosphate buffer solution, pH 4.5, to make exactly 25 mL, and filter through a membrane filter with a pore size not exceeding 0.45 μm. Discard the first 1 mL of the filtrate, and use the subsequent filtrate as the sample solution. Separately, weigh accurately an amount of Cefaclor RS, equivalent to about 20 mg (potency), and dissolve in 0.1 mol/L phosphate buffer solutions, pH 4.5, to make exactly 20 mL. Pipet 2 mL of this solution, add 0.1 mol/L phosphate buffer solutions, pH 4.5, to make exactly 100 mL, and use this solution as the standard solution. Perform the test with exactly 50 μL each of the sample solution and standard solution as directed under Liquid Chromatography <2.01> according to the following conditions, and determine each peak area of both solutions by the automatic integration method. Calculate the amount of each related substance by the following equation: the amount of each related substance is not more than 0.6%, and the total amount of the related substances is not more than 2.8%. If necessary, correct the fluctuation of the base line by performing the test in the same way with 50 μL of 0.1 mol/L phosphate buffer solution, pH 4.5.

$$\begin{aligned} & \text{Amount (\%)} \text{ of each related substance} \\ & = M_S \times A_T / A_S \times V / 4 \times \{1 / (C \times T)\} \end{aligned}$$

$$\begin{aligned} & \text{Total amount (\%)} \text{ of the related substances} \\ & = M_S \times \Sigma A_T / A_S \times V / 4 \times \{1 / (C \times T)\} \end{aligned}$$

M_S : Amount [mg (potency)] of Cefaclor RS

A_T : Area of each peak other than cefaclor, solvent and excipient from the sample solution

ΣA_T : Total area of the peaks other than cefaclor, solvent and excipient from the sample solution

A_S : Peak area of cefaclor from the standard solution

C : Labeled total potency [mg (potency)] of Cefaclor in 1 pack

T : Number (pack) of sample

Operating conditions—

Proceed as directed in the operating conditions in the Purity (3) under Cefaclor.

System suitability—

Test for required detectability: Pipet 1 mL of standard solution, and add 0.1 mol/L phosphate buffer solution, pH 4.5, to make exactly 20 mL. Confirm that the peak area of cefaclor obtained from 50 μL of this solution is equivalent to 3.5 to 6.5% of that from 50 μL of the standard solution.

System performance: When the procedure is run with 50 μL of the standard solution under the above operating conditions, the number of theoretical plates and the symmetry factor of the peak of cefaclor are not less than 40,000, and between 0.8 and 1.3, respectively.

System repeatability: When the test is repeated 3 times with 50 μL of the standard solution under the above operating conditions, the relative standard deviation of the peak area of cefaclor is not more than 2.0%.

Water <2.48> Not more than 5.5% (0.3 g, volumetric titration, back titration).

Uniformity of dosage units <6.02> Perform the test according to the following method: it meets the requirement of the Content uniformity test.

(1) Total potency—Take out the total contents of 1 Cefaclor Compound Granules, add a little amount of 0.1

mol/L phosphate buffer solution, pH 4.5, grind well, add the same buffer solutions to make exactly V mL so that each mL contains about 3.8 mg (potency) of Cefaclor according to the labeled total potency after shaking vigorously for 10 minutes, and centrifuge. Pipet 3 mL of the supernatant liquid, add exactly 10 mL of the internal standard solution and the same buffer solution to make 50 mL, and use this solution as the sample solution. Separately, weigh accurately an amount of Cefaclor RS, equivalent to about 50 mg (potency), and dissolve in 0.1 mol/L phosphate buffer solution, pH 4.5 to make exactly 50 mL. Pipet 10 mL of this solution, add exactly 10 mL of the internal standard solution and the same buffer solution to make 50 mL, and use this solution as the standard solution. Then, proceed as directed in the Assay under Cefaclor.

$$\begin{aligned} &\text{Amount [mg (potency)] of cefaclor (C}_{15}\text{H}_{14}\text{ClN}_3\text{O}_4\text{S)} \\ &= M_S \times Q_T/Q_S \times V/15 \end{aligned}$$

M_S : Amount [mg (potency)] of Cefaclor RS

Internal standard solution—A solution of 4-aminoacetophenone in 0.1 mol/L phosphate buffer solution, pH 4.5 (1 in 700).

(2) Potency of gastric granule—Take out the total contents of 1 Cefaclor Compound Granules stir gently with 60 mL of 0.1 mol/L phosphate buffer solution, pH 4.5 for 5 minutes, add the same buffer solution to make exactly V mL so that each mL contains about 1.5 mg (potency) of Cefaclor according to the labeled potency of gastric granule, and centrifuge. Pipet 7 mL of the supernatant liquid, add exactly 10 mL of the internal standard solution and the same buffer solution to make 50 mL, and use this solution as the sample solution. Separately, weigh accurately an amount of Cefaclor RS, equivalent to about 50 mg (potency), and dissolve in 0.1 mol/L phosphate buffer solution, pH 4.5 to make exactly 50 mL. Pipet 10 mL of this solution, add exactly 10 mL of the internal standard solution and the same buffer solution to make 50 mL, and use this solution as the standard solution. Then, proceed as directed in the Assay under Cefaclor.

$$\begin{aligned} &\text{Amount [mg (potency)] of cefaclor (C}_{15}\text{H}_{14}\text{ClN}_3\text{O}_4\text{S)} \\ &= M_S \times Q_T/Q_S \times V/35 \end{aligned}$$

M_S : Amount [mg (potency)] of Cefaclor RS

Internal standard solution—A solution of 4-aminoacetophenone in 0.1 mol/L phosphate buffer solution, pH 4.5 (1 in 700).

Dissolution <6.10> When the test is performed at 50 revolutions per minute according to the Paddle method, using 900 mL of 1st fluid for dissolution test as the dissolution medium, the dissolution rate in 60 minutes of Cefaclor Compound Granules is between 35% and 45%.

Start the test with the total content of 1 pack of Cefaclor Fine Granules, withdraw not less than about 20 mL of the medium at the specified minute after starting the test, and filter through a membrane filter with a pore size not exceeding 0.5 μm . Discard the first 10 mL of the filtrate, pipet V mL of the subsequent filtrate, add the dissolution medium to make exactly V' mL so that each mL contains about 20 μg (potency) of Cefaclor according to the labeled potency of gastric granule, and use this solution as the sample solution. Separately, weigh accurately an amount of Cefaclor RS, equivalent to about 20 mg (potency), and dissolve in the dis-

solution medium to make exactly 20 mL. Pipet 2 mL of this solution, add the dissolution medium to make exactly 100 mL, and use this solution as the standard solution. Determine the absorbances, A_T and A_S , at 265 nm of the sample solution and standard solution as directed under Ultraviolet-visible Spectrophotometry <2.24>.

$$\begin{aligned} &\text{Dissolution rate (\%)} \text{ of cefaclor (C}_{15}\text{H}_{14}\text{ClN}_3\text{O}_4\text{S)} \text{ with} \\ &\text{respect to the labeled potency} \\ &= M_S \times A_T/A_S \times V'/V \times 1/C \times 90 \end{aligned}$$

M_S : Amount [mg (potency)] of Cefaclor RS

C : Labeled total potency [mg (potency)] of Cefaclor in 1 pack

Separately, when the test is performed at 50 revolutions per minute according to the Paddle method, using 900 mL of 2nd fluid for dissolution test as the dissolution medium, the dissolution rate in 60 minutes of Cefaclor Compound Granules is not less than 70%.

Start the test with the total content of 1 pack of Cefaclor Fine Granules, withdraw not less than about 20 mL of the medium at the specified minute after starting the test, and filter through a membrane filter with a pore size not exceeding 0.5 μm . Discard the first 10 mL of the filtrate, pipet V mL of the subsequent filtrate, add 0.01 mol/L hydrochloric acid TS to make exactly V' mL so that each mL contains about 20 μg (potency) of Cefaclor according to the labeled total potency, and use this solution as the sample solution. Separately, weigh accurately an amount of Cefaclor RS, equivalent to about 20 mg (potency), dissolve in the dissolution medium to make exactly 100 mL, and warm at 37°C for 60 minutes. Pipet 2 mL of this solution, add 0.01 mol/L hydrochloric acid TS to make exactly 20 mL, and use this solution as the standard solution. Determine the absorbances, A_T and A_S , at 265 nm of the sample solution and standard solution as directed under Ultraviolet-visible Spectrophotometry <2.24>, using 0.01 mol/L hydrochloric acid TS as the blank.

$$\begin{aligned} &\text{Dissolution rate (\%)} \text{ of cefaclor (C}_{15}\text{H}_{14}\text{ClN}_3\text{O}_4\text{S)} \text{ with} \\ &\text{respect to the labeled potency} \\ &= M_S \times A_T/A_S \times V'/V \times 1/C \times 90 \end{aligned}$$

M_S : Amount [mg (potency)] of Cefaclor RS

C : Labeled total potency [mg (potency)] of Cefaclor in 1 pack

Assay (1) Total potency—Take out the total contents of not less than 5 Cefaclor Compound Granules, add a small amount of 0.1 mol/L phosphate buffer solution, pH 4.5, grind well, add the same buffer solution to make a solution containing about 5 mg (potency) of Cefaclor per mL according to the labeled total potency after shaking vigorously for 10 minutes, and centrifuge. Pipet 2 mL of the supernatant liquid, add exactly 10 mL of the internal standard solution and the same buffer solution to make 50 mL, and use this solution as the sample solution. Separately, weigh accurately an amount of Cefaclor RS, equivalent to about 50 mg (potency), and dissolve in 0.1 mol/L phosphate buffer solution, pH 4.5 to make exactly 50 mL. Pipet 10 mL of this solution, add exactly 10 mL of the internal standard solution and the same buffer solution to make 50 mL, and use this solution as the standard solution. Then, proceed as directed in the Assay under Cefaclor.

Amount [mg (potency)] of cefaclor ($C_{15}H_{14}ClN_3O_4S$)
 $= M_S \times Q_T/Q_S \times 1/5$

M_S : Amount [mg (potency)] of Cefaclor RS

Internal standard solution—A solution of 4-aminoacetophenone in 0.1 mol/L phosphate buffer solution, pH 4.5 (1 in 700).

(2) Potency of gastric granule—Stir gently the total contents of not less than 5 Cefaclor Compound Granules with about 100 mL of 0.1 mol/L phosphate buffer solution, pH 4.5 for 5 minutes, the same buffer solution so that each mL containing about 2 mg (potency) of Cefaclor according to the labeled potency of gastric granule, and centrifuge. Pipet 5 mL of the supernatant liquid, add exactly 10 mL of the internal standard solution and the same buffer solution to make 50 mL, and use this solution as the sample solution. Separately, weigh accurately an amount of Cefaclor RS, equivalent to about 50 mg (potency), and dissolve in 0.1 mol/L phosphate buffer solution, pH 4.5 to make exactly 50 mL. Pipet 10 mL of this solution, add exactly 10 mL of the internal standard solution and the same buffer solution to make 50 mL, and use this solution as the standard solution. Then, proceed as directed in the Assay under Cefaclor.

Amount [mg (potency)] of cefaclor ($C_{15}H_{14}ClN_3O_4S$)
 $= M_S \times Q_T/Q_S \times 1/5$

M_S : Amount [mg (potency)] of Cefaclor RS

Internal standard solution—A solution of 4-aminoacetophenone in 0.1 mol/L phosphate buffer solution, pH 4.5 (1 in 700).

Containers and storage Containers—Tight containers.
 Storage—Light-resistant.

Cefadroxil

セファドロキシル

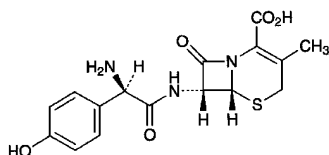

$C_{16}H_{17}N_3O_5S$: 363.39
 (6*R*,7*R*)-7-[(2*R*)-2-Amino-2-(4-hydroxyphenyl)acetyl]amino-3-methyl-8-oxo-5-thia-1-azabicyclo[4.2.0]oct-2-ene-2-carboxylic acid
 [50370-12-2]

Cefadroxil contains not less than 950 μ g (potency) and not more than 1020 μ g (potency) per mg, calculated on the anhydrous basis. The potency of Cefadroxil is expressed as mass (potency) of cefadroxil ($C_{16}H_{17}N_3O_5S$).

Description Cefadroxil occurs as a white to light yellow-white powder.

It is sparingly soluble in water, slightly soluble in methanol, and very slightly soluble in ethanol (95).

Identification (1) Determine the absorption spectrum of a solution of Cefadroxil (1 in 50,000) as directed under Ultra-

violet-visible Spectrophotometry <2.24>, and compare the spectrum with the Reference Spectrum or the spectrum of a solution of Cefadroxil RS prepared in the same manner as the sample solution: both spectra exhibit similar intensities of absorption at the same wavelengths.

(2) Determine the infrared absorption spectrum of Cefadroxil as directed in the potassium bromide disk method under Infrared Spectrophotometry <2.25>, and compare the spectrum with the Reference Spectrum or the spectrum of Cefadroxil RS: both spectra exhibit similar intensities of absorption at the same wave numbers.

(3) Determine the 1H spectrum of a solution of Cefadroxil in a mixture of heavy water for nuclear magnetic resonance spectroscopy and deuterated hydrochloric acid (3:1) (1 in 10), using sodium 3-(trimethylsilyl)propionate- d_4 for nuclear magnetic resonance spectroscopy as an internal reference compound, as directed under Nuclear Magnetic Resonance Spectroscopy <2.27>: it exhibits a single signal A at around δ 2.1 ppm, a double signal B at around δ 7.0 ppm, and a double signal C at around δ 7.5 ppm. The ratio of integrated intensity of each signal, A:B:C, is about 3:2:2.

Optical rotation <2.49> $[\alpha]_D^{25}$: +164 – +182° (0.6 g calculated on the anhydrous basis, water, 100 mL, 100 mm).

pH <2.54> Dissolve 1.0 g of Cefadroxil in 200 mL of water: pH of the solution is between 4.0 and 6.0.

Purity (1) Heavy metals <1.07>—Proceed with 1.0 g of Cefadroxil according to Method 2, and perform the test. Prepare the control solution with 2.0 mL of Standard Lead Solution (not more than 20 ppm).

(2) Related substances—Dissolve 0.1 g of Cefadroxil in 4 mL of a mixture of ethanol (99.5), water and diluted hydrochloric acid (1 in 5) (75:22:3), and use this solution as the sample solution. Pipet 1 mL of the sample solution, add a mixture of ethanol (99.5), water and diluted hydrochloric acid (1 in 5) (75:22:3) to make exactly 100 mL, and use this solution as the standard solution. Perform the test with these solutions as directed under Thin-layer Chromatography <2.03>. Spot 2 μ L each of the sample solution and standard solution on a plate of silica gel for thin-layer chromatography. Develop with a mixture of ethyl acetate, water, ethanol (99.5) and formic acid (14:5:5:1) to a distance of about 12 cm, and air-dry the plate. Spray evenly ninhydrin-citric acid-acetic acid TS on the plate, and heat at 100°C for 10 minutes: the spots other than the principal spot from the sample solution are not more intense than the spot from the standard solution.

Water <2.48> Not less than 4.2% and not more than 6.0% (0.5 g, volumetric titration, direct titration).

Assay Weigh accurately an amount of Cefadroxil and Cefadroxil RS equivalent to about 50 mg (potency), dissolve each in water to make exactly 500 mL, and use these solutions as the sample solution and the standard solution, respectively. Perform the test with exactly 10 μ L each of the sample solution and standard solution as directed under Liquid Chromatography <2.01> according to the following conditions, and determine the peak areas, A_T and A_S , of cefadroxil of the solutions.

Amount [μ g (potency)] of $C_{16}H_{17}N_3O_5S$
 $= M_S \times A_T/A_S \times 1000$

M_S : amount [mg (potency)] of Cefadroxil RS

Operating conditions—

Detector: An ultraviolet absorption photometer (wavelength: 262 nm).

Column: A stainless steel column 4.6 mm in inside diameter and 25 cm in length, packed with octadecylsilanized silica gel for liquid chromatography (5 μ m in particle diameter).

Column temperature: A constant temperature of about 40°C.

Mobile phase: A mixture of a solution of potassium dihydrogenphosphate (17 in 12,500) and methanol (17:3).

Flow rate: Adjust the flow rate so that the retention time of cefadroxil is about 5 minutes.

System suitability—

System performance: Dissolve about 5 mg (potency) of cefadroxil and about 10 mg (potency) of propylene glycol cefatrizine in 50 mL of water. When the procedure is run with 10 μ L of this solution under the above operating conditions, cefadroxil and cefatrizine are eluted in this order with the resolution between these peaks being not less than 4.

System repeatability: When the test is repeated 6 times with 10 μ L of the standard solution under the above operating conditions, the relative standard deviation of the peak areas of cefadroxil is not more than 1.0%.

Containers and storage Containers—Tight containers.

Cefadroxil Capsules

セファドロキシルカプセル

Cefadroxil Capsules contain not less than 95.0% and not more than 105.0% of the labeled amount of cefadroxil ($C_{16}H_{17}N_3O_5S$: 363.39).

Method of preparation Prepare as directed under Capsules, with Cefadroxil.

Identification Dissolve the contents of Cefadroxil Capsules, equivalent to 10 mg (potency) of Cefadroxil according to the labeled amount, in 500 mL of water, and filter. Determine the absorption spectrum of the filtrate as directed under Ultraviolet-visible Spectrophotometry <2.24>: it exhibits maxima between 228 nm and 232 nm, and between 261 nm and 265 nm.

Water <2.48> Not more than 7.0% (0.15 g, volumetric titration, direct titration).

Uniformity of dosage units <6.02> Perform the test according to the following method: it meets the requirement of the Content uniformity test.

Place 1 capsule of Cefadroxil Capsules in 300 mL of water, disperse with the aid of ultrasonic waves, shake for 30 minutes, and add water to make exactly 500 mL. Pipet 5 mL of this solution, and add water to make exactly V mL so that each mL contains about 0.1 mg (potency) of Cefadroxil. Filter the solution, discard the first 10 mL of the filtrate, and use the subsequent filtrate as the sample solution. Separately, weigh accurately about 20 mg (potency) of Cefadroxil RS, dissolve in water to make exactly 200 mL, and use this solution as the standard solution. Then, proceed as directed in the Assay under Cefadroxil.

$$\begin{aligned} & \text{Amount [mg (potency)] of cefadroxil } (C_{16}H_{17}N_3O_5S) \\ & = M_S \times A_T/A_S \times V/2 \end{aligned}$$

M_S : Amount [mg (potency)] of Cefadroxil RS

Dissolution <6.10> When the test is performed at 50 revolutions per minute according to the Paddle method, using 900 mL of 0.05 mol/L acetic acid-sodium acetate buffer solution, pH 4.0 as the dissolution medium, the dissolution rate in 90 minutes of Cefadroxil Capsules is not less than 80%.

Start the test with 1 capsule of Cefadroxil Capsules, withdraw not less than 20 mL of the medium at the specified minute after starting the test, and filter through a membrane filter with a pore size not exceeding 0.45 μ m. Discard the first 10 mL of the filtrate, pipet V mL of the subsequent filtrate, add water to make exactly V' mL so that each mL contains about 22 μ g (potency) of Cefadroxil according to the labeled amount, and use this solution as the sample solution. Separately, weigh accurately about 22 mg (potency) of Cefadroxil RS, and add water to make exactly 100 mL. Pipet 5 mL of this solution, add water to make exactly 50 mL, and use this solution as the standard solution. Determine the absorbances, A_T and A_S , at 263 nm of the sample solution and standard solution as directed under Ultraviolet-visible Spectrophotometry <2.24>, using water as the blank.

$$\begin{aligned} & \text{Dissolution rate (\%)} \text{ with respect to the labeled amount} \\ & \text{of cefadroxil } (C_{16}H_{17}N_3O_5S) \\ & = M_S \times A_T/A_S \times V'/V \times 1/C \times 90 \end{aligned}$$

M_S : Amount [mg (potency)] of Cefadroxil RS

C : Labeled amount [mg (potency)] of cefadroxil in 1 capsule

Assay Take out the contents of 20 Cefadroxil Capsules, and combine. Weigh accurately the mass of the combined contents, and powder. Weigh accurately a portion of the powder, equivalent to about 50 mg (potency) of Cefadroxil, add 300 mL of water, shake for 30 minutes, then add water to make exactly 500 mL, and filter. Discard the first 10 mL of the filtrate, and use the subsequent filtrate as the sample solution. Separately, weigh accurately an amount of Cefadroxil RS, equivalent to about 20 mg (potency), dissolve in water to make exactly 200 mL, and use this solution as the standard solution. Then, proceed as directed in the Assay under Cefadroxil.

$$\begin{aligned} & \text{Amount [mg (potency)] of cefadroxil } (C_{16}H_{17}N_3O_5S) \\ & = M_S \times A_T/A_S \times 5/2 \end{aligned}$$

M_S : Amount [mg (potency)] of Cefadroxil RS

Containers and storage Containers—Tight containers.

Cefadroxil for Syrup

シロップ用セファドロキシル

Cefadroxil for Syrup is a preparation for syrup, which is suspended before use.

It contains not less than 95.0% and not more than 110.0% of the labeled amount of cefadroxil ($C_{16}H_{17}N_3O_5S$: 363.39).

Method of preparation Prepare as directed under Preparations for Syrups, with Cefadroxil.

Identification Dissolve an amount of Cefadroxil for Syrup, equivalent to 10 mg (potency) of Cefadroxil according to the labeled amount, in 500 mL of water, and determine the absorption spectrum of the solution as directed under Ultraviolet-visible Spectrophotometry <2.24>: it exhibits maxima between 228 nm and 232 nm, and between 261 nm and 265 nm.

Water <2.48> Not more than 3.0% (0.5 g, volumetric titration, direct titration).

Uniformity of dosage units <6.02> The syrup in single-unit containers meets the requirement of the Mass variation test.

Dissolution <6.10> When the test is performed at 50 revolutions per minute according to the Paddle method (put the sample in the dissolution medium so that it disperses), using 900 mL of water as the dissolution medium, the dissolution rate in 15 minutes of Cefadroxil for Syrup is not less than 85%.

Start the test with accurately weighed amount of Cefadroxil for Syrup, equivalent to about 0.1 g (potency) of Cefadroxil according to the labeled amount, withdraw not less than 20 mL of the medium at the specified minute after starting the test, and filter through a membrane filter with a pore size not exceeding 0.45 μm . Discard the first 10 mL of the filtrate, pipet 4 mL of the subsequent filtrate, add water to make exactly 20 mL, and use this solution as the sample solution. Separately, weigh accurately about 22 mg (potency) of Cefadroxil RS, and dissolve in water to make exactly 100 mL. Pipet 5 mL of this solution, add water to make exactly 50 mL, and use this solution as the standard solution. Determine the absorbances, A_T and A_S , at 263 nm of the sample solution and standard solution as directed under Ultraviolet-visible Spectrophotometry <2.24>.

$$\begin{aligned} &\text{Dissolution rate (\%)} \text{ with respect to the labeled amount} \\ &\text{of cefadroxil (C}_{16}\text{H}_{17}\text{N}_3\text{O}_5\text{S)} \\ &= M_S/M_T \times A_T/A_S \times 1/C \times 450 \end{aligned}$$

M_S : Amount [mg (potency)] of Cefadroxil RS

M_T : Amount (g) of sample

C: Labeled amount [mg (potency)] of cefadroxil in 1 g

Assay Weigh accurately an amount of powdered Cefadroxil for Syrup, equivalent to about 50 mg (potency) of Cefadroxil, dissolve in water to make exactly 500 mL, and use this solution as the sample solution. Separately, weigh accurately an amount of Cefadroxil RS, equivalent to about 20 mg (potency), dissolve in water to make exactly 200 mL, and use this solution as the standard solution. Then, proceed as directed in the Assay under Cefadroxil.

$$\begin{aligned} &\text{Amount [mg (potency)] of cefadroxil (C}_{16}\text{H}_{17}\text{N}_3\text{O}_5\text{S)} \\ &= M_S \times A_T/A_S \times 5/2 \end{aligned}$$

M_S : Amount [mg (potency)] of Cefadroxil RS

Containers and storage Containers—Tight containers.

Cefalexin

セファレキシン

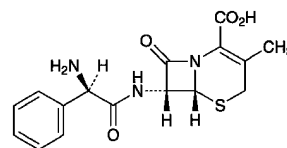

$\text{C}_{16}\text{H}_{17}\text{N}_3\text{O}_4\text{S}$: 347.39

(6*R*,7*R*)-7-[(2*R*)-2-Amino-2-phenylacetamino]-3-methyl-8-oxo-5-thia-1-azabicyclo[4.2.0]oct-2-ene-2-carboxylic acid

[15686-71-2]

Cefalexin contains not less than 950 μg (potency) and not more than 1030 μg (potency) per mg, calculated on the anhydrous basis. The potency of Cefalexin is expressed as mass (potency) of cefalexin ($\text{C}_{16}\text{H}_{17}\text{N}_3\text{O}_4\text{S}$).

Description Cefalexin occurs as a white to light yellowish white, crystals or crystalline powder.

It is sparingly soluble in water, slightly soluble in methanol, and practically insoluble in ethanol (95) and in *N,N*-dimethylformamide.

It is hygroscopic.

Identification (1) Determine the absorption spectrum of a solution of Cefalexin (3 in 100,000) as directed under Ultraviolet-visible Spectrophotometry <2.24>, and compare the spectrum with the Reference Spectrum: both spectra exhibit similar intensities of absorption at the same wavelengths.

(2) Determine the infrared absorption spectrum of Cefalexin as directed in the potassium bromide disk method under Infrared Spectrophotometry <2.25>, and compare the spectrum with the Reference Spectrum: both spectra exhibit similar intensities of absorption at the same wave numbers.

(3) Determine the ^1H spectrum of a solution of Cefalexin in heavy water for nuclear magnetic resonance spectroscopy (1 in 200) as directed under Nuclear Magnetic Resonance Spectroscopy <2.21>, using sodium 3-trimethylsilylpropane-sulfonate for nuclear magnetic resonance spectroscopy as an internal reference compound: it exhibits a single signal A at around δ 1.8 ppm, and a single or a sharp multiple signal B at around δ 7.5 ppm. The ratio of integrated intensity of these signals, A:B, is about 3:5.

Optical rotation <2.49> $[\alpha]_D^{20}$: +144 – +158° (0.125 g calculated on the anhydrous basis, water, 25 mL, 100 mm).

Purity (1) Heavy metals <1.07>—Proceed with 2.0 g of Cefalexin according to Method 4, and perform the test. Prepare the control solution with 2.0 mL of Standard Lead Solution (not more than 10 ppm).

(2) Arsenic <1.11>—Prepare the test solution with 1.0 g of Cefalexin by suspending in 10 mL of *N,N*-dimethylformamide, and perform the test (not more than 2 ppm).

(3) Related substances—Dissolve about 25 mg of Cefalexin in a solution of potassium dihydrogenphosphate (9 in 500) to make 5 mL, and use this solution as the sample solution. Pipet 1 mL of the sample solution, add a solution of potassium dihydrogenphosphate (9 in 500) to make ex-

actly 100 mL, and use this solution as the standard solution. Perform the test with exactly 20 μ L each of the sample solution and standard solution as directed under Liquid Chromatography <2.01> according to the following conditions, and determine the areas of each peak by the automatic integration method. If necessary, correct the change of the base-line due to the potassium dihydrogenphosphate solution by proceeding in the same manner with 20 μ L of a solution of potassium dihydrogenphosphate (9 in 500): each peak area other than cefalexin from the sample solution is not larger than the peak area of cefalexin from the standard solution, and the total of the peak areas which are larger than 1/50 times the peak area of cefalexin from the standard solution and those other than cefalexin from the sample solution is not larger than 5 times of the peak area of cefalexin from the standard solution.

Operating conditions—

Detector: An ultraviolet absorption photometer (wavelength: 254 nm).

Column: A stainless steel column 4.6 mm in inside diameter and 25 cm in length, packed with octadecylsilanized silica gel for liquid chromatography (5 μ m in particle diameter).

Column temperature: A constant temperature of about 25°C.

Mobile phase A: Dissolve 1.0 g of sodium 1-pentanesulfonate in 1000 mL of water, add 15 mL of triethylamine, and adjust to pH 2.5 with phosphoric acid.

Mobile phase B: Dissolve 1.0 g of sodium 1-pentanesulfonate in 300 mL of water, add 15 mL of triethylamine, and adjust to pH 2.5 with phosphoric acid. To this solution add 350 mL of acetonitrile and 350 mL of methanol.

Flowing of the mobile phase: Control the gradient by mixing the mobile phases A and B as directed in the following table.

Time after injection of sample (min)	Mobile phase A (vol%)	Mobile phase B (vol%)
0 – 1	100	0
1 – 34.5	100 → 0	0 → 100
34.5 – 35.5	0	100

Flow rate: 1.0 mL per minute.

Time span of measurement: About 2 times as long as the retention time of cefalexin beginning after the solvent peak.

System suitability—

Test for required detection: Pipet 2 mL of the standard solution, add a solution of potassium dihydrogenphosphate (9 in 500) to make exactly 100 mL. Confirm that the peak area of cefalexin obtained from 20 μ L of this solution is equivalent to 1.8 to 2.2% of that of cefalexin obtained from 20 μ L of the standard solution.

System performance: When the procedure is run with 20 μ L of the standard solution under the above operating conditions, the number of theoretical plates and the symmetry factor of the peak of cefalexin are not less than 150,000 steps and between 0.8 and 1.3, respectively.

System repeatability: When the test is repeated 3 times with 20 μ L of the standard solution under the above operating conditions, the relative standard deviation of the retention time and the peak areas of cefalexin are not more than 2.0%, respectively.

Water <2.48> Not more than 8.0% (0.2 g, volumetric titration, back titration).

Assay Weigh accurately an amount of Cefalexin and Cefalexin RS, equivalent to about 25 mg (potency), dissolve each in 0.1 mol/L phosphate buffer solution, pH 4.5 to make exactly 25 mL. Pipet 10 mL of these solutions, add exactly 5 mL of the internal standard solution, then add 0.1 mol/L phosphate buffer solution, pH 4.5 to make 50 mL, and use these solutions as the sample solution and standard solution. Perform the test with 10 μ L each of the sample solution and standard solution as directed under Liquid Chromatography <2.01> according to the following conditions, and calculate the ratios, Q_T and Q_S , of the peak area of cefalexin to that of the internal standard.

$$\begin{aligned} &\text{Amount } [\mu\text{g (potency)}] \text{ of } \text{C}_{16}\text{H}_{17}\text{N}_3\text{O}_4\text{S} \\ &= M_S \times Q_T / Q_S \times 1000 \end{aligned}$$

M_S : amount [mg (potency)] of Cefalexin RS

Internal standard solution—A solution of *m*-hydroxyacetophenone in 0.1 mol/L phosphate buffer solution, pH 4.5 (1 in 1500).

Operating conditions—

Detector: An ultraviolet absorption photometer (wavelength: 254 nm).

Column: A stainless steel column 4.6 mm in inside diameter and 15 cm in length, packed with octadecylsilanized silica gel for liquid chromatography (5 μ m in particle diameter).

Column temperature: A constant temperature of about 25°C.

Mobile phase: Dissolve 6.8 g of potassium dihydrogenphosphate in 1000 mL of water, adjust to pH 3.0 with diluted phosphoric acid (3 in 500). To 800 mL of this solution add 200 mL of methanol.

Flow rate: Adjust the flow rate so that the retention time of cefalexin is about 7 minutes.

System suitability—

System performance: When the procedure is run with 10 μ L of the standard solution under the above operating conditions, cefalexin and the internal standard are eluted in this order with the resolution between these peaks being not less than 6.

System repeatability: When the test is repeated 5 times with 10 μ L of the standard solution under the above operating conditions, the relative standard deviation of the ratios of the peak area of cefalexin to that of the internal standard is not more than 1.0%.

Containers and storage Containers—Tight containers.

Cefalexin Capsules

セファレキシнкаプセル

Cefalexin Capsules contain not less than 93.0% and not more than 107.0% of the labeled potency of cefalexin ($\text{C}_{16}\text{H}_{17}\text{N}_3\text{O}_4\text{S}$: 347.39).

Method of preparation Prepare as directed under Capsules, with Cefalexin.

Identification Take out the contents of Cefalexin Capsules, to a quantity of the contents, equivalent to 70 mg (potency)

of Cefalexin according to the labeled amount, add 25 mL of water, shake vigorously for 5 minutes, and filter. To 1 mL of the filtrate add water to make 100 mL. Determine the absorption spectrum of this solution as directed under Ultraviolet-visible Spectrophotometry <2.24>: it exhibits a maximum between 260 nm and 264 nm.

Water <2.48> Not more than 10.0% (0.2 g, volumetric titration, back titration).

Uniformity of dosage units <6.02> Perform the test according to the following method: it meets the requirement of the Content uniformity test.

Open 1 capsule of Cefalexin Capsules, add 3V/5 mL of 0.1 mol/L phosphate buffer solution, pH 4.5, shake vigorously for 10 minutes, add 0.1 mol/L phosphate buffer solution, pH 4.5, to make exactly V mL so that each mL contains about 1.25 mg (potency) of Cefalexin. Centrifuge this solution, pipet 2 mL of the supernatant liquid, add exactly 10 mL of the internal standard solution, add 0.1 mol/L phosphate buffer solution, pH 4.5, to make 100 mL, and use this solution as the sample solution. Separately, weigh accurately an amount of Cefalexin RS, equivalent to about 25 mg (potency), dissolve in 0.1 mol/L phosphate buffer solution, pH 4.5, to make exactly 100 mL. Pipet 10 mL of this solution, add exactly 10 mL of the internal standard solution, add 0.1 mol/L phosphate buffer solution, pH 4.5, to make 100 mL, and use this solution as the standard solution. Perform the test with 10 μ L each of the sample solution and standard solution as directed under Liquid Chromatography <2.01> according to the following conditions, and calculate the ratios, Q_T and Q_S , of the peak area of cefalexin to that of the internal standard in each solution.

$$\begin{aligned} &\text{Amount [mg (potency)] of cefalexin (C}_{16}\text{H}_{17}\text{N}_3\text{O}_4\text{S)} \\ &= M_S \times Q_T/Q_S \times V/20 \end{aligned}$$

M_S : Amount [mg (potency)] of Cefalexin RS

Internal standard solution—A solution of *m*-hydroxyacetophenone in 0.1 mol/L phosphate buffer solution, pH 4.5 (1 in 15,000).

Operating conditions—

Proceed as directed in the operating conditions in the Assay.

System suitability—

System performance: When the procedure is run with 10 μ L of the standard solution under the above operating conditions, cefalexin and the internal standard substance are eluted in this order with the resolution between these peaks being not less than 8.

System repeatability: When the test is repeated 6 times with 10 μ L of the standard solution under the above operating conditions, the relative standard deviation of the ratio of the peak area of cefalexin to that of the internal standard substance is not more than 1.0%.

Dissolution <6.10> When the test is performed at 50 revolutions per minute according to the Paddle method, using 900 mL of water as the dissolution medium, the dissolution rates in 30 minutes of 125-mg (potency) capsule and in 60 minutes of 250-mg (potency) capsule are not less than 75% and 80%, respectively.

Start the test with 1 capsule of Cefalexin Capsules, withdraw not less than 20 mL of the medium at the specified minute after starting the test, and filter through a membrane

filter with a pore size not exceeding 0.5 μ m. Discard the first 10 mL of the filtrate, pipet V mL of the subsequent filtrate, add water to make exactly V' mL so that each mL contains about 22 μ g (potency) of Cefalexin according to the labeled amount, and use this solution as the sample solution. Separately, weigh accurately an amount of Cefalexin RS, equivalent to about 22 mg (potency), and dissolve in water to make exactly 50 mL. Pipet 5 mL of this solution, add water to make exactly 100 mL, and use this solution as the standard solution. Perform the test with the sample solution and standard solution as directed under Ultraviolet-visible Spectrophotometry <2.24>, and determine the absorbances, A_T and A_S , at 262 nm.

Dissolution rate (%) with respect to the labeled amount of cefalexin (C₁₆H₁₇N₃O₄S)

$$= M_S \times A_T/A_S \times V'/V \times 1/C \times 90$$

M_S : Amount [mg (potency)] of Cefalexin RS

C: Labeled amount [mg (potency)] of cefalexin (C₁₆H₁₇N₃O₄S) in 1 capsule

Assay Take out the contents of not less than 20 capsules of Cefalexin Capsules, weigh accurately the mass of the contents, and powder. Weigh accurately a portion of the powder, equivalent to about 0.1 g (potency) of Cefalexin, add 60 mL of 0.1 mol/L phosphate buffer solution, pH 4.5, shake vigorously for 10 minutes, add 0.1 mol/L phosphate buffer solution, pH 4.5, to make exactly 100 mL, and centrifuge. Pipet 2 mL of the supernatant liquid, add exactly 10 mL of the internal standard solution, add 0.1 mol/L phosphate buffer solution, pH 4.5, to make 100 mL, and use this solution as the sample solution. Separately, weigh accurately an amount of Cefalexin RS, equivalent to about 20 mg (potency), dissolve in 0.1 mol/L phosphate buffer solution, pH 4.5, to make exactly 100 mL. Pipet 10 mL of this solution, add exactly 10 mL of the internal standard solution, add 0.1 mol/L phosphate buffer solution, pH 4.5, to make 100 mL, and use this solution as the standard solution. Perform the test with 10 μ L each of the sample solution and standard solution as directed under Liquid Chromatography <2.01> according to the following conditions, and calculate the ratios, Q_T and Q_S , of the peak area of cefalexin to that of the internal standard in each solution.

$$\begin{aligned} &\text{Amount [mg (potency)] of cefalexin (C}_{16}\text{H}_{17}\text{N}_3\text{O}_4\text{S)} \\ &= M_S \times Q_T/Q_S \times 5 \end{aligned}$$

M_S : Amount [mg (potency)] of Cefalexin RS

Internal standard solution—A solution of *m*-hydroxyacetophenone in 0.1 mol/L phosphate buffer solution, pH 4.5 (1 in 15,000).

Operating conditions—

Detector: An ultraviolet absorption photometer (wavelength: 254 nm).

Column: A stainless steel column 3.0 mm in inside diameter and 7.5 cm in length, packed with octadecylsilanized silica gel for liquid chromatography (3 μ m in particle diameter).

Column temperature: A constant temperature of about 25°C.

Mobile phase: Dissolve 2.72 g of potassium dihydrogen phosphate in 1000 mL of water, and adjust the pH to 3.0 with diluted phosphoric acid (3 in 500). To 800 mL of this solution add 200 mL of methanol.

Flow rate: Adjust the flow rate so that the retention time of cefalexin is about 6 minutes.

System suitability—

System performance: When the procedure is run with 10 μL of the standard solution under the above operating conditions, cefalexin and the internal standard are eluted in this order with the resolution between these peaks being not less than 8.

System repeatability: When the test is repeated 6 times with 10 μL of the standard solution under the above operating conditions, the relative standard deviation of the ratio of the peak area of cefalexin to that of the internal standard is not more than 1.0%.

Containers and storage Containers—Tight containers.

Cefalexin for Syrup

シロップ用セファレキシシ

Cefalexin for Syrup is a preparation for syrup, which is dissolved or suspended before use.

It contains not less than 90.0% and not more than 110.0% of the labeled potency of cefalexin ($\text{C}_{16}\text{H}_{17}\text{N}_3\text{O}_4\text{S}$; 347.39).

Method of preparation Prepare as directed under Preparations for Syrups, with Cefalexin.

Identification Dissolve a quantity of Cefalexin for Syrup, equivalent to 3 mg (potency) of Cefalexin according to the labeled amount, in water to make 100 mL. Determine the absorption spectrum of this solution as directed under Ultraviolet-visible Spectrophotometry <2.24>: it exhibits a maximum between 260 nm and 264 nm.

Water <2.48> Not more than 5.0% (0.4 g, volumetric titration, back titration).

Uniformity of dosage units <6.02> Perform the test according to the following method: Cefalexin for Syrup in single-unit containers meets the requirement of the Content uniformity test.

Take out the total contents of 1 pack of Cefalexin for Syrup, add 3V/5 mL of 0.1 mol/L phosphate buffer solution, pH 4.5, shake vigorously for 10 minutes, add 0.1 mol/L phosphate buffer solution, pH 4.5, to make exactly V mL so that each mL contains about 1 mg (potency) of Cefalexin, and centrifuge. Pipet 2 mL of the supernatant liquid, add exactly 10 mL of the internal standard solution, add 0.1 mol/L phosphate buffer solution, pH 4.5, to make 100 mL, and use this solution as the sample solution. Then, proceed as directed in the Assay.

$$\begin{aligned} &\text{Amount [mg (potency)] of cefalexin } (\text{C}_{16}\text{H}_{17}\text{N}_3\text{O}_4\text{S}) \\ &= M_S \times Q_T/Q_S \times V/20 \end{aligned}$$

M_S : Amount [mg (potency)] of Cefalexin RS

Internal standard solution—A solution of *m*-hydroxyacetophenone in 0.1 mol/L phosphate buffer solution, pH 4.5 (1 in 15,000).

Dissolution <6.10> When the test is performed at 50 revolutions per minute according to the Paddle method, using 900 mL of water as the dissolution medium, the dissolution rate

in 15 minutes of Cefalexin for Syrup is not less than 80%.

Start the test with an accurately weighed amount of Cefalexin, equivalent to about 0.25 g (potency) of Cefalexin for Syrup according to the labeled amount, withdraw not less than 20 mL of the medium at the specified minute after starting the test, and filter through a membrane filter with a pore size not exceeding 0.5 μm . Discard the first 10 mL of the filtrate, pipet 2 mL of the subsequent filtrate, add water to make exactly 25 mL, and use this solution as the sample solution. Separately, weigh accurately an amount of Cefalexin RS, equivalent to about 22 mg (potency), and dissolve in water to make exactly 50 mL. Pipet 5 mL of this solution, add water to make exactly 100 mL, and use this solution as the standard solution. Perform the test with the sample solution and standard solution as directed under Ultraviolet-visible Spectrophotometry <2.24>, and determine the absorbances, A_T and A_S , at 262 nm.

$$\begin{aligned} &\text{Dissolution rate (\%)} \text{ with respect to the labeled amount} \\ &\text{of cefalexin } (\text{C}_{16}\text{H}_{17}\text{N}_3\text{O}_4\text{S}) \\ &= M_S/M_T \times A_T/A_S \times 1/C \times 1125 \end{aligned}$$

M_S : Amount [mg (potency)] of Cefalexin RS

M_T : Amount (g) of Cefalexin for Syrup

C: Labeled amount [mg (potency)] of cefalexin ($\text{C}_{16}\text{H}_{17}\text{N}_3\text{O}_4\text{S}$) in 1 g

Assay Powder Cefalexin for Syrup, if necessary, and weigh accurately a portion of the powder, equivalent to about 0.1 g (potency) of Cefalexin, add 60 mL of 0.1 mol/L phosphate buffer solution, pH 4.5, shake vigorously for 10 minutes, add 0.1 mol/L phosphate buffer solution, pH 4.5, to make exactly 100 mL, and centrifuge. Pipet 2 mL of the supernatant liquid, add exactly 10 mL of the internal standard solution, add 0.1 mol/L phosphate buffer solution, pH 4.5, to make 100 mL, and use this solution as the sample solution. Separately, weigh accurately an amount of Cefalexin RS, equivalent to about 20 mg (potency), dissolve in 0.1 mol/L phosphate buffer solution, pH 4.5, to make exactly 100 mL. Pipet 10 mL of this solution, add exactly 10 mL of the internal standard solution, add 0.1 mol/L phosphate buffer solution, pH 4.5, to make 100 mL, and use this solution as the standard solution. Perform the test with 10 μL each of the sample solution and standard solution as directed under Liquid Chromatography <2.01> according to the following conditions, and calculate the ratios, Q_T and Q_S , of the peak area of cefalexin to that of the internal standard in each solution.

$$\begin{aligned} &\text{Amount [mg (potency)] of cefalexin } (\text{C}_{16}\text{H}_{17}\text{N}_3\text{O}_4\text{S}) \\ &= M_S \times Q_T/Q_S \times 5 \end{aligned}$$

M_S : Amount [mg (potency)] of Cefalexin RS

Internal standard solution—A solution of *m*-hydroxyacetophenone in 0.1 mol/L phosphate buffer solution, pH 4.5 (1 in 15,000).

Operating conditions—

Detector: An ultraviolet absorption photometer (wavelength: 254 nm).

Column: A stainless steel column 3.0 mm in inside diameter and 7.5 cm in length, packed with octadecylsilanized silica gel for liquid chromatography (3 μm in particle diameter).

Column temperature: A constant temperature of about 25°C.

Mobile phase: Dissolve 2.72 g of potassium dihydrogen

phosphate in 1000 mL of water, and adjust the pH to 3.0 with diluted phosphoric acid (3 in 500). To 800 mL of this solution add 200 mL of methanol.

Flow rate: Adjust the flow rate so that the retention time of cefalexin is about 6 minutes.

System suitability—

System performance: When the procedure is run with 10 μ L of the standard solution under the above operating conditions, cefalexin and the internal standard are eluted in this order with the resolution between these peaks being not less than 8.

System repeatability: When the test is repeated 6 times with 10 μ L of the standard solution under the above operating conditions, the relative standard deviation of the ratio of the peak area of cefalexin to that of the internal standard is not more than 1.0%.

Containers and storage Containers—Tight containers.

Storage—Light-resistant.

Cefalotin Sodium

セファロチンナトリウム

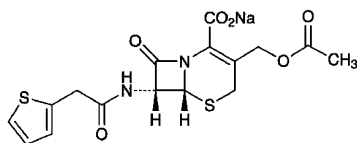

$C_{16}H_{15}N_2NaO_6S_2$: 418.42

Monosodium (6*R*,7*R*)-3-acetoxymethyl-8-oxo-7-[2-(thiophen-2-yl)acetyl]amino]-5-thia-1-azabicyclo[4.2.0]oct-2-ene-2-carboxylate
[58-71-9]

Cefalotin Sodium contains not less than 920 μ g (potency) and not more than 980 μ g (potency) per mg, calculated on the anhydrous basis. The potency of Cefalotin Sodium is expressed as mass (potency) of cefalotin ($C_{16}H_{16}N_2O_6S_2$: 396.44).

Description Cefalotin Sodium occurs as white to light yellowish white, crystals or crystalline powder.

It is freely soluble in water, slightly soluble in methanol, very slightly soluble in ethanol (95), and practically insoluble in acetonitrile.

Identification (1) Determine the absorption spectrum of a solution of Cefalotin Sodium (1 in 50,000) as directed under Ultraviolet-visible Spectrophotometry <2.24>, and compare the spectrum with the Reference Spectrum or the spectrum of a solution of Cefalotin Sodium RS prepared in the same manner as the sample solution: both spectra exhibit similar intensities of absorption at the same wavelengths.

(2) Determine the infrared absorption spectrum of Cefalotin Sodium as directed in the potassium bromide disk method under Infrared Spectrophotometry <2.25>, and compare the spectrum with the Reference Spectrum or the spectrum of Cefalotin Sodium RS: both spectra exhibit similar intensities of absorption at the same wave numbers.

(3) Determine the 1H spectrum of a solution of Cefalotin Sodium in heavy water for nuclear magnetic resonance spectroscopy (1 in 10) as directed under Nuclear Magnetic

Resonance Spectroscopy <2.21>, using sodium 3-trimethylsilylpropanesulfonate for nuclear magnetic resonance spectroscopy as an internal reference compound: it exhibits a single signal A at around δ 2.1 ppm, a single or sharp multiple signal B at around δ 3.9 ppm, and a multiple signal C at around δ 7.0 ppm. The ratio of the integrated intensity of these signals, A:B:C, is about 3:2:2.

(4) Cefalotin Sodium responds to the Qualitative Tests <1.09> (1) for sodium salt.

Optical rotation <2.49> $[\alpha]_D^{25}$: +124 – +134° (5 g, water, 100 mL, 100 mm).

pH <2.54> The pH of a solution obtained by dissolving 1.0 g of Cefalotin Sodium in 10 mL of water is between 4.5 and 7.0.

Purity (1) Clarity and color of solution—Dissolve 1.0 g of Cefalotin Sodium in 10 mL of water: the solution is clear. The absorbance of this solution at 450 nm, determined as directed under Ultraviolet-visible Spectrophotometry <2.24>, is not more than 0.20.

(2) Heavy metals <1.07>—Proceed with 1.0 g of Cefalotin Sodium according to Method 2, and perform the test. Prepare the control solution with 2.0 mL of Standard Lead Solution (not more than 20 ppm).

(3) Arsenic <1.11>—Prepare the test solution with 1.0 g of Cefalotin Sodium according to Method 3, and perform the test (not more than 2 ppm).

(4) Related substances—Pipet 1 mL of the standard solution obtained in the Assay, add the mobile phase to make exactly 100 mL, and use this solution as the standard solution. Perform the test with exactly 10 μ L each of the sample solution obtained in the Assay and the standard solution prepared here as directed under Liquid Chromatography <2.01> according to the following conditions, and determine each peak area by the automatic integration method: the peak area other than cefalotin from the sample solution is not larger than the peak area of cefalotin from the standard solution, and the total area of the peaks other than cefalotin from the sample solution is not larger than 3 times the peak area of cefalotin from the standard solution.

Operating conditions—

Detector, column, column temperature, mobile phase, and flow rate: Proceed as directed in the operating conditions in the Assay.

Time span of measurement: About 4 times as long as the retention time of cefalotin.

System suitability—

Test for required detectability: Measure exactly 1 mL of the standard solution, and add the mobile phase to make exactly 10 mL. Confirm that the peak area of cefalotin obtained from 10 μ L of this solution is equivalent to 7 to 13% of that from 10 μ L of the standard solution.

System performance: Heat the standard solution in a water bath of 90°C for 10 minutes, and cool. Measure exactly 2.5 mL of this solution, and add the mobile phase to make exactly 100 mL. When the procedure is run with 10 μ L of this solution under the above operating conditions, the resolution between the peak of cefalotin and the peak, having the relative retention time of about 0.5 with respect to cefalotin, is not less than 9, and the symmetry factor of the peak of cefalotin is not more than 1.8.

System repeatability: When the test is repeated 3 times

with 10 μ L of the standard solution under the above operating conditions, the relative standard deviation of the peak area of cefalotin is not more than 2.0%.

Water <2.48> Not more than 1.0% (0.5 g, volumetric titration, back titration).

Assay Weigh accurately an amount of Cefalotin Sodium and Cefalotin Sodium RS, equivalent to about 25 mg (potency), and dissolve each in the mobile phase to make exactly 25 mL, and use these solutions as the sample solution and standard solution. Perform the test with exactly 10 μ L each of the sample solution and standard solution as directed under Liquid Chromatography <2.01> according to the following conditions, and determine the peak areas, A_T and A_S , of cefalotin of the solutions.

$$\begin{aligned} \text{Amount } [\mu\text{g (potency)}] \text{ of cefalotin (C}_{16}\text{H}_{16}\text{N}_2\text{O}_6\text{S}_2) \\ = M_S \times A_T / A_S \times 1000 \end{aligned}$$

M_S : Amount [mg (potency)] of Cefalotin Sodium RS

Operating conditions—

Detector: An ultraviolet absorption photometer (wavelength: 254 nm).

Column: A stainless steel column 4.6 mm in inside diameter and 25 cm in length, packed with octadecylsilanized silica gel for liquid chromatography (5 μ m in particle diameter).

Column temperature: A constant temperature of about 40°C.

Mobile phase: Dissolve 17 g of sodium acetate trihydrate in 790 mL of water, and add 0.6 mL of acetic acid (100). If necessary adjust the pH to 5.9 \pm 0.1 with diluted sodium hydroxide TS (1 in 10) or acetic acid (100). To this solution add 150 mL of acetonitrile and 70 mL of ethanol (95).

Flow rate: Adjust the flow rate so that the retention time of cefalotin is about 12 minutes.

System suitability—

System performance: Heat the standard solution in a water bath of 90°C for 10 minutes, and cool. Measure exactly 2.5 mL of this solution, and add the mobile phase to make exactly 100 mL. When the procedure is run with 10 μ L of this solution under the above operating conditions, the resolution between the peak of cefalotin and the peak, having the relative retention time of about 0.5 with respect to cefalotin is not less than 9, and the symmetry factor of the peak of cefalotin is not more than 1.8.

System repeatability: When the test is repeated 6 times with 10 μ L of the standard solution under the above operating conditions, the relative standard deviation of the peak area of cefalotin is not more than 1.0%.

Containers and storage Containers—Tight containers.

Cefatrizine Propylene Glycolate

セファトリジンプロピレングリコール

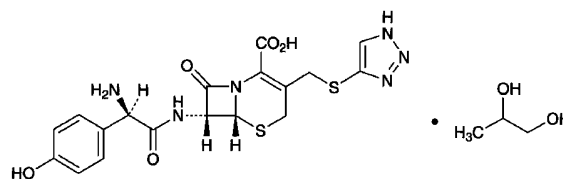

$\text{C}_{18}\text{H}_{18}\text{N}_6\text{O}_5\text{S}_2 \cdot \text{C}_3\text{H}_8\text{O}_2$: 538.60
(6*R*,7*R*)-7-[(2*R*)-2-Amino-2-(4-hydroxyphenyl)acetyl]amino-8-oxo-3-[2-(1*H*-1,2,3-triazol-4-yl)sulfanylmethyl]-5-thia-1-azabicyclo[4.2.0]oct-2-ene-2-carboxylic acid
monopropylene-1,2-diolate (1/1)
[51627-14-6, Cefatrizine]

Cefatrizine Propylene Glycolate contains not less than 816 μ g (potency) and not more than 876 μ g (potency) per mg, calculated on the anhydrous basis. The potency of Cefatrizine Propylene Glycolate is expressed as mass (potency) of cefatrizine ($\text{C}_{18}\text{H}_{18}\text{N}_6\text{O}_5\text{S}_2$: 462.50).

Description Cefatrizine Propylene Glycolate occurs as a white to yellowish white powder.

It is sparingly soluble in water, and practically insoluble in methanol and in ethanol (95).

Identification (1) Determine the absorption spectrum of a solution of Cefatrizine Propylene Glycolate (1 in 50,000) as directed under Ultraviolet-visible Spectrophotometry <2.24>, and compare the spectrum with the Reference Spectrum or the spectrum of a solution of Cefatrizine Propylene Glycolate RS prepared in the same manner as the sample solution: both spectra exhibit similar intensities of absorption at the same wavelengths.

(2) Determine the infrared absorption spectrum of Cefatrizine Propylene Glycolate as directed in the potassium bromide disk method under Infrared Spectrophotometry <2.25>, and compare the spectrum with the Reference Spectrum or the spectrum of Cefatrizine Propylene Glycolate RS: both spectra exhibit similar intensities of absorption at the same wave numbers.

(3) Determine the ^1H spectrum of a solution of Cefatrizine Propylene Glycolate in a mixture of heavy water for nuclear magnetic resonance spectroscopy and deuterated hydrochloric acid for nuclear magnetic resonance spectroscopy (3:1) (1 in 10), using sodium 3-(trimethylsilyl)propionate- d_4 for nuclear magnetic resonance spectroscopy as an internal reference compound, as directed under Nuclear Magnetic Resonance Spectroscopy <2.21>: it exhibits a double signal A at around δ 1.2 ppm, a double signal B at around δ 7.0 ppm, a double signal C at around δ 7.5 ppm and a single signal D at around δ 8.3 ppm. The ratio of integrated intensity of these signals, A:B:C:D, is about 3:2:2:1.

Optical rotation <2.49> $[\alpha]_D^{20}$: +52 – +58° (2.5 g calculated on the anhydrous bases, 1 mol/L hydrochloric acid TS, 50 mL, 100 mm).

Purity (1) Heavy metals <1.07>—Proceed with 1.0 g of

Cefatrizine Propylene Glycolate according to Method 2, and perform the test. Prepare the control solution with 2.0 mL of Standard Lead Solution (not more than 20 ppm).

(2) Arsenic <1.11>—Prepare the test solution with 1.0 g of Cefatrizine Propylene Glycolate according to Method 3, and perform the test (not more than 2 ppm). Use a solution of magnesium nitrate hexahydrate in ethanol (1 in 25).

(3) Related substances—Dissolve 25 mg of Cefatrizine Propylene Glycolate in 5 mL of water, and use this solution as the sample solution. Pipet 1 mL of the sample solution, add water to make exactly 20 mL, and use this solution as the standard solution. Perform the test with these solutions as directed under Thin-layer Chromatography <2.03>. Spot 5 μ L each of the sample solution and standard solution on a plate of silica gel for thin-layer chromatography. Develop with a mixture of 1-butanol, water and acetic acid (100) (3:1:1) to a distance of about 12 cm, and air-dry the plate. Spray evenly ninhydrin-citric acid-acetic acid TS on the plate, and heat at 100°C for 10 minutes: the spots other than the principal spot from the sample solution are not more intense than the spot from the standard solution.

Water <2.48> Not more than 2.0% (0.5 g, volumetric titration, direct titration).

Assay Weigh accurately an amount of Cefatrizine Propylene Glycolate and Cefatrizine Propylene Glycolate RS equivalent to about 0.1 g (potency), dissolve each in water to make exactly 500 mL, and use these solutions as the sample solution and the standard solution, respectively. Perform the test with exactly 10 μ L each of the sample solution and standard solution as directed under Liquid Chromatography <2.01> according to the following conditions, and determine the peak areas, A_T and A_S , of cefatrizine of these solutions.

$$\begin{aligned} \text{Amount } [\mu\text{g (potency)}] \text{ of cefatrizine (C}_{18}\text{H}_{18}\text{N}_6\text{O}_5\text{S}_2) \\ = M_S \times A_T / A_S \times 1000 \end{aligned}$$

M_S : Amount [mg (potency)] of Cefatrizine Propylene Glycolate RS

Operating conditions—

Detector: An ultraviolet absorption photometer (wavelength: 270 nm).

Column: A stainless steel column 4.6 mm in inside diameter and 25 cm in length, packed with octadecylsilanized silica gel for liquid chromatography (5 μ m in particle diameter).

Column temperature: A constant temperature of about 40°C.

Mobile phase: A mixture of a solution of potassium dihydrogenphosphate (17 in 12,500) and methanol (17:3).

Flow rate: Adjust the flow rate so that the retention time of cefatrizine is about 11 minutes.

System suitability—

System performance: Dissolve about 5 mg (potency) of Cefadroxil and about 10 mg (potency) of Cefatrizine Propylene Glycolate in 50 mL of water. When the procedure is run with 10 μ L of this solution under the above operating conditions, cefadroxil and cefatrizine are eluted in this order with the resolution between these peaks being not less than 4.

System repeatability: When the test is repeated 6 times with 10 μ L of the standard solution under the above operating conditions, the relative standard deviation of peak areas of cefatrizine is not more than 1.0%.

Containers and storage Containers—Tight containers.

Cefatrizine Propylene Glycolate for Syrup

シロップ用セファトリジンプロピレングリコール

Cefatrizine Propylene Glycolate for Syrup is a preparation for syrup, which is dissolved before use.

It contains not less than 90.0% and not more than 105.0% of the labeled potency of Cefatrizine (C₁₈H₁₈N₆O₅S₂: 462.50).

Method of preparation Prepare as directed under Preparations for Syrup, with Cefatrizine Propylene Glycolate.

Identification Powder Cefatrizine Propylene Glycolate for Syrup, weigh a portion of the powder, equivalent to 10 mg (potency) of Cefatrizine Propylene Glycolate according to the labeled amount, and dissolve in 10 mL of water. To 2 mL of this solution add water to make 100 mL. Determine the absorption spectrum of this solution as directed under Ultraviolet-visible Spectrophotometry <2.24>: it exhibits maxima between 225 nm and 229 nm, and between 266 nm and 271 nm.

pH <2.54> Take an amount of Cefatrizine Propylene Glycolate for Syrup, equivalent to 0.4 g (potency) of Cefatrizine Propylene Glycolate according to the labeled amount, and suspend in 10 mL of water: the pH of this suspension is between 4.0 and 6.0.

Purity Related substances—Use the sample solution obtained in the Assay as the sample solution. Pipet 1 mL of the sample solution, add water to make exactly 100 mL, and use this solution as the standard solution. Perform the test with exactly 10 μ L each of the sample solution and standard solution as directed under Liquid Chromatography <2.01> according to the following conditions. Determine each peak area of both solutions by the automatic integration method: the area of each peak other than cefatrizine obtained from the sample solution is not larger than the peak area of cefatrizine from the standard solution, and the total area of the peaks other than the peak of cefatrizine is not larger than 2 times the peak area of cefatrizine from the standard solution.

Operating conditions—

Detector, column, column temperature, mobile phase and flow rate: Proceed as directed in the operating conditions in the Assay under Cefatrizine Propylene Glycolate.

Time span of measurement: About 2.5 times as long as the retention time of cefatrizine, beginning after the solvent peak.

System suitability—

Test for required detectability: Pipet 2 mL of the standard solution, and add water to make exactly 10 mL. Confirm that the peak area of cefatrizine obtained from 10 μ L of this solution is equivalent to 15 to 25% of that of cefatrizine from 10 μ L of the standard solution.

System performance: Proceed as directed in the system suitability in the Assay under Cefatrizine Propylene Glycolate.

System repeatability: When the test is repeated 6 times with 10 μ L of the standard solution under the above operat-

ing conditions, the relative standard deviation of the peak area of cefatrizine is not more than 2.0%.

Uniformity of dosage units <6.02> Cefatrizine Propylene Glycolate for Syrup in single-unit containers meets the requirement of the Mass variation test.

Assay Powder Cefatrizine Propylene Glycolate for Syrup, weigh accurately a portion of the powder, equivalent to about 0.1 g (potency) of Cefatrizine Propylene Glycolate, dissolve in water to make exactly 500 mL, and use this solution as the sample solution. Separately, weigh accurately an amount of Cefatrizine Propylene Glycolate RS, equivalent to about 20 mg (potency), dissolve in water to make exactly 100 mL, and use this solution as the standard solution. Then, proceed as directed in the Assay under Cefatrizine Propylene Glycolate.

$$\begin{aligned} &\text{Amount [mg (potency)] of cefatrizine (C}_{18}\text{H}_{18}\text{N}_6\text{O}_5\text{S}_2) \\ &= M_S \times A_T/A_S \times 5 \end{aligned}$$

M_S : Amount [mg (potency)] of Cefatrizine Propylene Glycolate RS

Containers and storage Containers—Tight containers.

Cefazolin Sodium

セファゾリンナトリウム

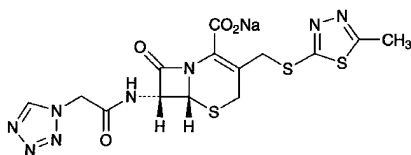

$\text{C}_{14}\text{H}_{13}\text{N}_8\text{NaO}_4\text{S}_3$: 476.49

Monosodium (6*R*,7*R*)-3-(5-methyl-1,3,4-thiadiazol-2-ylsulfanylmethyl)-8-oxo-7-[2-(1*H*-tetrazol-1-yl)acetylaminomethyl]-5-thia-1-azabicyclo[4.2.0]oct-2-ene-2-carboxylate
[27164-46-1]

Cefazolin Sodium contains not less than 900 μg (potency) and not more than 975 μg (potency) per mg, calculated on the anhydrous basis. The potency of Cefazolin Sodium is expressed as mass (potency) of cefazolin ($\text{C}_{14}\text{H}_{14}\text{N}_8\text{O}_4\text{S}_3$: 454.51).

Description Cefazolin Sodium occurs as a white to light yellow-white, crystals or crystalline powder.

It is freely soluble in water and in formamide, slightly soluble in methanol, and practically insoluble in ethanol (95).

Identification (1) Determine the absorption spectrum of a solution of Cefazolin Sodium (1 in 50,000) as directed under Ultraviolet-visible Spectrophotometry <2.24>, and compare the spectrum with the Reference Spectrum: both spectra exhibit similar intensities of absorption at the same wavelengths.

(2) Determine the infrared absorption spectrum of Cefazolin Sodium as directed in the potassium bromide disk method under Infrared Spectrophotometry <2.25>, and compare the spectrum with the Reference Spectrum: both spectra

exhibit similar intensities of absorption at the same wave numbers.

(3) Determine the ^1H spectrum of a solution of Cefazolin Sodium in heavy water for nuclear magnetic resonance spectroscopy (1 in 10), using sodium 3-trimethylsilylpropionate- d_4 for nuclear magnetic resonance spectroscopy as an internal reference compound, as directed under Nuclear Magnetic Resonance Spectroscopy <2.21>: it exhibits single signals, A and B, at around δ 2.7 ppm and at around δ 9.3 ppm, respectively. The ratio of integrated intensity of these signals, A:B, is about 3:1.

(4) Cefazolin Sodium responds to the Qualitative Tests <1.09> (1) for sodium salt.

Optical rotation <2.49> $[\alpha]_D^{20}$: $-19 - -23^\circ$ (2.5 g calculated as the anhydrous basis, water, 25 mL, 100 mm).

pH <2.54> Dissolve 1.0 g of Cefazolin Sodium in 10 mL of water: pH of the solution is between 4.8 and 6.3.

Purity (1) Clarity and color of solution—Dissolve 1.0 g of Cefazolin Sodium in 10 mL of water: the solution is clear and colorless to pale yellow, and its absorbance at 400 nm determined as directed under Ultraviolet-visible Spectrophotometry <2.24> is not more than 0.35. The test should be performed within 10 minutes after preparing of the solution.

(2) Heavy metals <1.07>—Proceed with 2.0 g of Cefazolin Sodium according to Method 2, and perform the test. Prepare the control solution with 2.0 mL of Standard Lead Solution (not more than 10 ppm).

(3) Arsenic <1.11>—Prepare the test solution with 2.0 g of Cefazolin Sodium according to Method 3, and perform the test. When prepare the test solution, add 1.5 mL of hydrogen peroxide (30) after addition of 10 mL of a solution of magnesium nitrate hexahydrate in ethanol (95) (1 in 50), and then ignite (not more than 1 ppm).

(4) Related substances—Dissolve 0.10 g of Cefazolin Sodium in 20 mL of 0.1 mol/L phosphate buffer solution, pH 7.0 and use this solution as the sample solution. Prepare the sample solution before use. Perform the test with 5 μL of the sample solution as directed under Liquid Chromatography <2.01> according to the following conditions, and measure the areas of a peak appeared at the relative retention time of about 0.2 to the retention time of cefazolin and peaks other than cefazolin by the automatic integration method, and calculate the amounts of these peak areas by the area percentage method: the amount of each peak area is not more than 1.5%, and the total area of the peaks other than cefazolin is not more than 2.5%. The area of the peak appeared at the relative retention time of about 0.2 to the retention time of cefazolin obtained here is used after multiplying by its relative response factor, 1.43.

Operating conditions—

Detector, column, column temperature, mobile phase, and flow rate: Proceed as directed in the operating conditions in the Assay.

Time span of measurement: About 3 times as long as the retention time of cefazolin beginning after the solvent peak.
System suitability—

Test for required detection: Dissolve about 80 mg of Cefazolin RS in 0.1 mol/L phosphate buffer solution, pH 7.0 to make 100 mL, and use this solution as the solution for system suitability test. Pipet 1 mL of the solution for system suitability test, and add 0.1 mol/L phosphate buffer solu-

tion, pH 7.0 to make exactly 20 mL. Confirm that the peak area of cefazolin obtained from 5 μ L of this solution is equivalent to 3 to 7% of that of cefazolin obtained from 5 μ L of the solution for system suitability test.

System performance: Proceed as directed in the system suitability in the Assay.

System repeatability: When the test is repeated 6 times with 5 μ L of the solution for system suitability test under the above operating conditions, the relative standard deviation of the peak areas of cefazolin is not more than 1.0%.

Water <2.48> Not more than 2.5% (1.0 g, volumetric titration, direct titration. Use a mixture of formamide for water determination and methanol for water determination (2:1) instead of methanol for water determination).

Assay Weigh accurately an amount of Cefazolin Sodium and Cefazolin RS, equivalent to about 0.1 g (potency), dissolve each in the internal standard solution to make exactly 100 mL, and use these solutions as the sample solution and the standard solution, respectively. Perform the test with 5 μ L each of these solutions as directed under Liquid Chromatography <2.01> according to the following conditions, and calculate the ratios, Q_T and Q_S , of the peak area of cefazolin to that of the internal standard.

$$\begin{aligned} \text{Amount } [\mu\text{g (potency)}] \text{ of cefazolin (C}_{14}\text{H}_{14}\text{N}_8\text{O}_4\text{S}_3) \\ = M_S \times Q_T / Q_S \times 1000 \end{aligned}$$

M_S : Amount [mg (potency)] of Cefazolin RS

Internal standard solution—A solution of *p*-acetoanisidide in 0.1 mol/L phosphate buffer solution, pH 7.0 (11 in 20,000).

Operating conditions—

Detector: An ultraviolet absorption photometer (wavelength: 254 nm).

Column: A stainless steel column 4 mm in inside diameter and 15 cm in length, packed with octadecylsilanized silica gel for liquid chromatography (10 μ m in particle diameter).

Column temperature: A constant temperature of about 25°C.

Mobile phase: Dissolve 2.27 g of disodium hydrogen phosphate dodecahydrate and 0.47 g of citric acid monohydrate in water to make 935 mL, and add 65 mL of acetonitrile.

Flow rate: Adjust the flow rate so that the retention time of cefazolin is about 8 minutes.

System suitability—

System performance: When the procedure is run with 5 μ L of the standard solution under the above operating conditions, cefazolin and the internal standard are eluted in this order with the resolution between these peaks being not less than 4.

System repeatability: When the test is repeated 6 times with 5 μ L of the standard solution under the above operating conditions, the relative standard deviation of the ratios of the peak area of cefazolin to that of the internal standard is not more than 1.0%.

Containers and storage Containers—Tight containers.

Cefazolin Sodium for Injection

注射用セファゾリンナトリウム

Cefazolin Sodium for Injection is a preparation for injection which is dissolved before use.

It contains not less than 90.0% and not more than 110.0% of the labeled amount of cefazolin (C₁₄H₁₄N₈O₄S₃; 454.51).

Method of preparation Prepare as directed under Injections, with Cefazolin Sodium.

Description Cefazolin Sodium for Injection occurs as white to light yellowish white crystals or crystalline powder or masses.

Identification (1) Determine the absorption spectrum of a solution of Cefazolin Sodium for Injection (1 in 50,000) as directed under Ultraviolet-visible Spectrophotometry <2.24>: it exhibits a maximum between 270 nm and 274 nm.

(2) Cefazolin Sodium for Injection responds to the Qualitative Tests <1.09> (1) for chloride.

Osmotic pressure ratio Being specified separately.

pH <2.54> The pH of a solution prepared by dissolving an amount of Cefazolin Sodium for Injection, equivalent to 1.0 g (potency) of Cefazolin Sodium according to the labeled amount, in 10 mL of water is 4.5 to 6.5.

Purity (1) Clarity and color of solution—Conduct this procedure within 10 minutes after the preparation of the solutions. A solution prepared by dissolving an amount of Cefazolin Sodium for Injection, equivalent to 1.0 g (potency) of Cefazolin Sodium according to the labeled amount, in 10 mL of water is clear, and the absorbance of this solution at 400 nm, determined as directed under Ultraviolet-visible Spectrophotometry <2.24>, is not more than 0.35.

(2) Related substances—Dissolve an amount of Cefazolin Sodium for Injection, equivalent to 0.10 g (potency) of Cefazolin Sodium according to the labeled amount, in 20 mL of 0.1 mol/L phosphate buffer solution, pH 7.0, and use this solution as the sample solution. Prepare the sample solution before use. Perform the test with 5 μ L of the sample solution as directed under Liquid Chromatography <2.01> according to the following conditions, and determine each peak area by the automatic integration method. Calculate the amount of each peak by the area percentage method: each area of the peaks other than cefazolin is not more than 1.5%. Furthermore the total area of the peaks other than cefazolin is not more than 2.5%. For these calculations, use the area of the peak, having the relative retention time of about 0.2 with respect to cefazolin, after multiplying by the relative response factor, 1.43.

Operating conditions—

Detector, column, column temperature, mobile phase, and flow rate: Proceed as directed in the operating conditions in the Assay under Cefazolin Sodium.

Time span of measurement: About 3 times as long as the retention time of cefazolin, beginning after the solvent peak.

System suitability—

Test for required detectability: Pipet 8 mL of the sample solution, add 0.1 mol/L phosphate buffer solution, pH 7.0

to make exactly 50 mL, and use this solution as the solution for system suitability test. Pipet 1 mL of the solution for system suitability test, add 0.1 mol/L phosphate buffer solution, pH 7.0 to make exactly 20 mL. Confirm that the peak area of cefazolin obtained from 5 μ L of this solution is equivalent to 3 to 7% of that from 5 μ L of the solution for system suitability test.

System performance: Proceed as directed in the system suitability in the Assay under Cefazolin Sodium.

System repeatability: When the test is repeated 6 times with 5 μ L of the solution for system suitability test under the above operating conditions, the relative standard deviation of the peak area of cefazolin is not more than 1.0%.

Water <2.48> Not more than 3.0% (0.5 g, volumetric titration, direct titration). Use a mixture of formamide for Karl Fischer method and methanol for Karl Fischer method (2:1) instead of methanol for Karl Fischer method.

Bacterial endotoxins <4.01> Less than 0.05 EU/mg (potency).

Uniformity of dosage units <6.02> It meets the requirement of the Mass variation test.

Foreign insoluble matter <6.06> Perform the test according to Method 2: it meets the requirement.

Insoluble particulate matter <6.07> It meets the requirement.

Sterility <4.06> Perform the test according to the Membrane filtration method: it meets the requirement.

Assay Weigh accurately the mass of the contents of not less than 10 containers of Cefazolin Sodium for Injection. Weigh accurately an amount of the contents, equivalent to about 50 mg (potency) of Cefazolin Sodium, dissolve in the internal standard solution to make exactly 50 mL, and use this solution as the sample solution. Separately, weigh accurately an amount of Cefazolin RS, equivalent to about 50 mg (potency), dissolve in the internal standard solution to make exactly 50 mL, and use this solution as the standard solution. Then, proceed as directed in the Assay under Cefazolin Sodium.

$$\begin{aligned} \text{Amount [mg (potency)] of cefazolin (C}_{14}\text{H}_{14}\text{N}_8\text{O}_4\text{S}_3) \\ = M_S \times Q_T/Q_S \end{aligned}$$

M_S : Amount [mg (potency)] of Cefazolin RS

Internal standard solution—A solution of *p*-acetanisidide in 0.1 mol/L phosphate buffer solution, pH 7.0 (11 in 20,000).

Containers and storage Containers—hermetic containers. Plastic containers for aqueous injections may be used.

Cefazolin Sodium Hydrate

セファゾリンナトリウム水和物

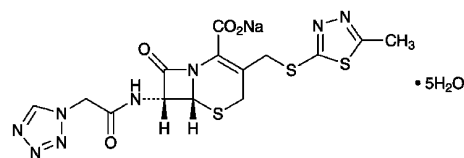

$\text{C}_{14}\text{H}_{13}\text{N}_8\text{NaO}_4\text{S}_3 \cdot 5\text{H}_2\text{O}$: 566.57

Monosodium (6*R*,7*R*)-3-(5-methyl-1,3,4-thiadiazol-2-ylsulfanyl)methyl-8-oxo-7-[2-(1*H*-tetrazol-1-yl)acetyl]amino]-5-thia-1-azabicyclo[4.2.0]oct-2-ene-2-carboxylate pentahydrate
[115850-11-8]

Cefazolin Sodium Hydrate contains not less than 920 μ g (potency) and not more than 975 μ g (potency) per mg, calculated on the anhydrous basis. The potency of Cefazolin Sodium Hydrate is expressed as mass (potency) of cefazolin ($\text{C}_{14}\text{H}_{14}\text{N}_8\text{O}_4\text{S}_3$; 454.51).

Description Cefazolin Sodium Hydrate occurs as white to pale yellowish white crystals.

It is freely soluble in water, sparingly soluble in methanol, slightly soluble in ethanol (95), and practically insoluble in diethyl ether.

Identification (1) Determine the absorption spectrum of a solution of Cefazolin Sodium Hydrate (1 in 50,000) as directed under Ultraviolet-visible Spectrophotometry <2.24>, and compare the spectrum with the Reference Spectrum: both spectra exhibit similar intensities of absorption at the same wavelengths.

(2) Determine the infrared absorption spectrum of Cefazolin Sodium Hydrate as directed in the potassium bromide disk method under Infrared Spectrophotometry <2.25>, and compare the spectrum with the Reference Spectrum: both spectra exhibit similar intensities of absorption at the same wave numbers.

(3) Determine the ^1H spectrum of a solution of Cefazolin Sodium Hydrate in heavy water for nuclear magnetic resonance spectroscopy (1 in 10), using sodium 3-trimethylsilylpropionate- d_4 for nuclear magnetic resonance spectroscopy as an internal reference compound, as directed under Nuclear Magnetic Resonance Spectroscopy <2.21>: it exhibits single signals, A and B, at around δ 2.7 ppm and at around δ 9.3 ppm. The ratio of integrated intensity of each signal, A:B, is about 3:1.

(4) Cefazolin Sodium Hydrate responds to the Qualitative Tests <1.09> (1) for sodium salt.

Absorbance <2.24> $E_{1\text{cm}}^{1\%}$ (272 nm): 272 – 292 (80 mg calculated on the anhydrous basis, water, 5000 mL).

Optical rotation <2.49> $[\alpha]_D^{20}$: –20 – –25° (2.5 g calculated on the anhydrous basis, water, 25 mL, 100 mm).

pH <2.54> Dissolve 1.0 g of Cefazolin Sodium Hydrate in 10 mL of water: the pH of the solution is between 4.8 and 6.3.

Purity (1) Clarity and color of solution—Dissolve 1.0 g of Cefazolin Sodium Hydrate in 10 mL of water: the solu-

tion is clear, and when determine the absorbance at 400 nm of this solution as directed under Ultraviolet-visible Spectrophotometry <2.24>, it is not more than 0.15.

(2) Heavy metals <1.07>—Proceed with 2.0 g of Cefazolin Sodium Hydrate according to Method 2, and perform the test. Prepare the control solution with 2.0 mL of Standard Lead Solution (not more than 10 ppm).

(3) Related substances—Dissolve 0.10 of Cefazolin Sodium Hydrate in 20 mL of 0.1 mol/L phosphate buffer solution, pH 7.0, and use this solution as the sample solution. Perform the test with 5 μ L of the sample solution as directed under Liquid Chromatography <2.01> according to the following conditions. Determine each peak area by the automatic integration method, and calculate the amount of them by the area percentage method: the area of the peak having the relative retention time of about 0.2 with respect to cefazolin is not more than 1.0%, the area of the peak other than cefazolin and the peak mentioned above is not more than 0.5%, and the total area of the peaks other than cefazolin is not more than 2.0%. For this calculation use the area of the peak, having the relative retention time of about 0.2 with respect to cefazolin, after multiplying by its relative response factor 1.43.

Operating conditions—

Detector, column, column temperature, mobile phase, and flow rate: Proceed as directed in the operating conditions in the Assay.

Time span of measurement: About 3 times as long as the retention time of cefazolin, beginning after the solvent peak.

System suitability—

Test for required detectability: To 1 mL of the sample solution add 0.1 mol/L phosphate buffer solution, pH 7.0 to make 100 mL, and use this solution as the solution for system suitability test. Pipet 1 mL of the solution for system suitability test, add 0.1 mol/L phosphate buffer solution, pH 7.0 to make exactly 10 mL. Confirm that the peak area of cefazolin obtained with 5 μ L of this solution is equivalent to 7 to 13% of that with 5 μ L of the solution for system suitability test.

System performance: Dissolve 20 mg of Cefazolin Sodium Hydrate in 20 mL of a solution of *p*-acetoanisidide in 0.1 mol/L phosphate buffer solution, pH 7.0 (11 in 20,000). When the procedure is run with 5 μ L of this solution under the above operating conditions, cefazolin and *p*-acetoanisidide are eluted in this order with the resolution between these peaks being not less than 4.

System repeatability: When the test is repeated 6 times with 5 μ L of the solution for system suitability test under the above operating conditions, the relative standard deviation of the peak area of cefazolin is not more than 2.0%.

(4) Residual solvents—Being specified separately.

Water <2.48> Not less than 13.7% and not more than 16.0% (0.1 g, volumetric titration, direct titration. Use a mixture of formamide for water determination and methanol for water determination (2:1) instead of methanol for water determination).

Bacterial endotoxins <4.01> Less than 0.10 EU/mg (potency).

Assay Weigh accurately an amount of Cefazolin Sodium Hydrate and Cefazolin RS, equivalent to about 20 mg (potency), dissolve in exactly 20 mL of the internal standard so-

lution, and use these solutions as the sample solution and standard solution. Perform the test with 5 μ L each of the sample solution and standard solution as directed under Liquid Chromatography <2.01> according to the following conditions, and calculate the ratios, Q_T and Q_S , of the peak area of cefazolin to that of the internal standard.

$$\text{Amount } [\mu\text{g (potency)}] \text{ of cefazolin (C}_{14}\text{H}_{14}\text{N}_8\text{O}_4\text{S}_3) \\ = M_S \times Q_T/Q_S \times 1000$$

M_S : Amount [mg (potency)] of Cefazolin RS

Internal standard solution—A solution of *p*-acetoanisidide in 0.1 mol/L phosphate buffer solution, pH 7.0 (11 in 20,000).

Operating conditions—

Detector: An ultraviolet absorption photometer (wavelength: 254 nm).

Column: A stainless steel column 4 mm in inside diameter and 15 cm in length, packed with octadecylsilanized silica gel for liquid chromatography (10 μ m in particle diameter).

Column temperature: A constant temperature of about 25°C.

Mobile phase: Dissolve 2.27 g of disodium hydrogen phosphate dodecahydrate and 0.47 g of citric acid monohydrate in water to make 935 mL. To this solution, add 65 mL of acetonitrile.

Flow rate: Adjust the flow rate so that the retention time of cefazolin is about 8 minutes.

System suitability—

System performance: When the procedure is run with 5 μ L of the standard solution under the above operating conditions, cefazolin and the internal standard are eluted in this order with the resolution between these peaks being not less than 4.

System repeatability: When the test is repeated 6 times with 5 μ L of the standard solution under the above operating conditions, the relative standard deviation of the peak area of cefazolin is not more than 1.0%.

Containers and storage Containers—Hermetic containers.

Storage—Light-resistant.

Cefbuperazone Sodium

セフブペラゾンナトリウム

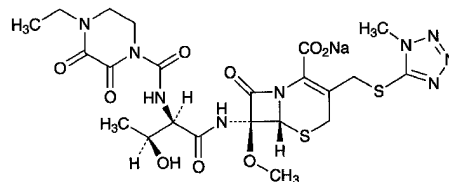

$\text{C}_{22}\text{H}_{28}\text{N}_9\text{NaO}_9\text{S}_2$: 649.63

Monosodium (6*R*,7*S*)-7-[(2*R*,3*S*)-2-[(4-ethyl-2,3-dioxopiperazine-1-carbonylamino)-3-hydroxybutanoylamino]-7-methoxy-3-(1-methyl-1*H*-tetrazol-5-ylsulfanylmethyl)-8-oxo-5-thia-1-azabicyclo[4.2.0]oct-2-ene-2-carboxylate [76648-01-6]

Cefbuperazone Sodium contains not less than 870 μ g (potency) per mg, calculated on the anhydrous

basis. The potency of Cefbuperazone Sodium is expressed as mass (potency) of cefbuperazone ($C_{22}H_{29}N_9O_9S_2$; 627.65).

Description Cefbuperazone Sodium occurs as white to light yellowish white, powder or masses.

It is very soluble in water, freely soluble in methanol and in pyridine, sparingly soluble in ethanol (95), and very slightly soluble in acetonitrile.

Identification (1) Determine the absorption spectrum of a solution of Cefbuperazone Sodium (1 in 50,000) as directed under Ultraviolet-visible Spectrophotometry <2.24>, and compare the spectrum with the Reference Spectrum: both spectra exhibit similar intensities of absorption at the same wavelengths.

(2) Dissolve 0.1 g of Cefbuperazone Sodium in 0.5 mL of deuterated pyridine for nuclear magnetic resonance spectroscopy and 1 drop of heavy water for nuclear magnetic resonance spectroscopy, and determine the 1H spectrum of this solution as directed under Nuclear Magnetic Resonance Spectroscopy <2.21>, using tetramethylsilane for nuclear magnetic resonance spectroscopy as an internal reference compound: it exhibits a triplet signal A at around δ 1.1 ppm, and two doublet signals, B and C, at around δ 1.6 ppm and at around δ 5.1 ppm, respectively. The ratio of the integrated intensity of each signal, A:B:C, is about 3:3:1.

(3) Cefbuperazone Sodium responds to the Qualitative Tests <1.09> (1) for sodium salt.

Optical rotation <2.49> $[\alpha]_D^{20}$: +48 – +56° (0.4 g calculated on the anhydrous basis, water, 20 mL, 100 mm).

pH <2.54> Dissolve 1.0 g of Cefbuperazone Sodium in 4 mL of water: the pH of the solution is between 4.0 and 6.0.

Purity (1) Clarity and color of solution—Dissolve 1.0 g of Cefbuperazone Sodium in 4 mL of water: the solution is clear and light yellow.

(2) Heavy metals <1.07>—Proceed with 2.0 g of Cefbuperazone Sodium according to Method 4, and perform the test. Prepare the control solution with 2.0 mL of Standard Lead Solution (not more than 10 ppm).

(3) Arsenic <1.11>—Prepare the test solution with 1.0 g of Cefbuperazone Sodium according to Method 4, and perform the test (not more than 2 ppm).

(4) Related substances—Dissolve 0.10 g of Cefbuperazone Sodium in 100 mL of the mobile phase, and use this solution as the sample solution. Pipet 1 mL of the sample solution, add the mobile phase to make exactly 50 mL, and use this solution as the standard solution. Perform the test with exactly 25 μ L each of the sample solution and standard solution as directed under Liquid Chromatography <2.01> according to the following conditions, and determine each peak area by the automatic integration method. Calculate the percentages of each peak area of related substances from the sample solution against 50 times of the peak area of cefbuperazone from the standard solution; the amount of related substance I having the relative retention time of about 0.2 to cefbuperazone is not more than 2.0%, the amount of related substance II having the relative retention time of about 0.6 to cefbuperazone is not more than 4.5% and the amount of related substance III having the relative retention time of about 1.6 to cefbuperazone is not more than 1.0%, and the total amount of these related substances

is not more than 6.0%. For these calculations, use the values of the peak areas of the related substances I and III obtained by the automatic integration method after multiplying by each relative response factors, 0.72 and 0.69, respectively.

Operating conditions—

Detector, column, column temperature, mobile phase, and flow rate: Proceed as directed in the operating conditions in the Assay.

Time span of measurement: About 2 times as long as the retention time of cefbuperazone.

System suitability—

Test for required detectability: Measure exactly 1 mL of the standard solution, and add the mobile phase to make exactly 10 mL. Confirm that the peak area of cefbuperazone obtained from 25 μ L of this solution is equivalent to 7 to 13% of that from 25 μ L of the standard solution.

System performance: When the procedure is run with 25 μ L of the standard solution under the above operating conditions, the number of theoretical plates and the symmetry factor of the peak of cefbuperazone are not less than 5000 steps and not more than 1.5, respectively.

System repeatability: When the test is repeated 6 times with 25 μ L of the standard solution under the above operating conditions, the relative standard deviation of the peak area of cefbuperazone is not more than 2.0%.

Water <2.48> Not more than 1.0% (3 g, volumetric titration, direct titration).

Assay Weigh accurately an amount of Cefbuperazone Sodium and Cefbuperazone RS, equivalent to about 0.1 g (potency), and dissolve each in the mobile phase to make exactly 100 mL. Measure exactly 10 mL each of these solutions, add exactly 10 mL of the internal standard solution and the mobile phase to make 50 mL, and use these solutions as the sample solution and standard solution. Perform the test with 10 μ L each of the sample solution and standard solution as directed under Liquid Chromatography <2.01> according to the following conditions, and determine the ratios, Q_T and Q_S , of the peak area of cefbuperazone to that of the internal standard.

$$\text{Amount } [\mu\text{g (potency)}] \text{ of cefbuperazone } (C_{22}H_{29}N_9O_9S_2) \\ = M_S \times Q_T / Q_S \times 1000$$

$$M_S: \text{Amount [mg (potency)] of Cefbuperazone RS}$$

Internal standard solution—A solution of acetonitrile in the mobile phase (1 in 4000).

Operating conditions—

Detector: An ultraviolet absorption photometer (wavelength: 254 nm).

Column: A stainless steel column 4.6 mm in inside diameter and 15 cm in length, packed with octadecylsilanized silica gel for liquid chromatography (5 μ m in particle diameter).

Column temperature: A constant temperature of about 25°C.

Mobile phase: Dissolve 2.0 g of tetra-*n*-propylammonium bromide in 1000 mL of a mixture of water, acetonitrile and acetic acid-sodium acetate buffer solution, pH 5.0 (83:13:4).

Flow rate: Adjust the flow rate so that the retention time of cefbuperazone is about 16 minutes.

System suitability—

System performance: When the procedure is run with 10 μ L of the standard solution under the above operating con-

ditions, the internal standard and cefbuperazone are eluted in this order with the resolution between these peaks being not less than 3.

System repeatability: When the test is repeated 6 times with 10 μL of the standard solution under the above operating conditions, the relative standard deviation of the ratios of the peak area of cefbuperazone to that of the internal standard is not more than 1.0%.

Containers and storage Containers—Hermetic containers.
Storage—In a cold place.

Cefcapene Pivoxil Hydrochloride Hydrate

セフカペン ピボキシル塩酸塩水和物

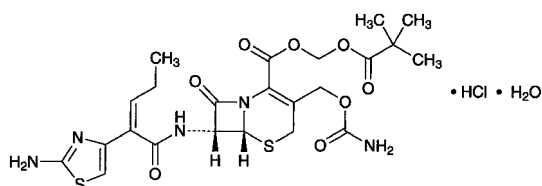

$\text{C}_{23}\text{H}_{29}\text{N}_5\text{O}_8\text{S}_2 \cdot \text{HCl} \cdot \text{H}_2\text{O}$: 622.11
2,2-Dimethylpropanoyloxymethyl (6*R*,7*R*)-7-[(2*Z*)-2-(2-aminothiazol-4-yl)pent-2-enoylamino]-3-carbamoyloxymethyl-8-oxo-5-thia-1-azabicyclo[4.2.0]oct-2-ene-2-carboxylate monohydrochloride monohydrate
[147816-24-8]

Cefcapene Pivoxil Hydrochloride Hydrate contains not less than 722 μg (potency) and not more than 764 μg (potency) per mg, calculated on the anhydrous basis. The potency of Cefcapene Pivoxil Hydrochloride Hydrate is expressed as mass (potency) of cefcapene ($\text{C}_{17}\text{H}_{19}\text{N}_5\text{O}_6\text{S}_2$: 453.49).

Description Cefcapene Pivoxil Hydrochloride Hydrate occurs as a white to pale yellowish white, crystalline powder or mass. It has slightly a characteristic odor.

It is freely soluble in *N,N*-dimethylformamide and in methanol, soluble in ethanol (99.5), slightly soluble in water, and practically insoluble in diethyl ether.

Identification (1) Determine the absorption spectrum of a solution of Cefcapene Pivoxil Hydrochloride Hydrate in methanol (1 in 50,000) as directed under Ultraviolet-visible Spectrophotometry <2.24>, and compare the spectrum with the Reference Spectrum or the spectrum of a solution of Cefcapene Pivoxil Hydrochloride RS prepared in the same manner as the sample solution: both spectra exhibit similar intensities of absorption at the same wavelengths.

(2) Determine the infrared absorption spectra of Cefcapene Pivoxil Hydrochloride Hydrate and Cefcapene Pivoxil Hydrochloride RS as directed in the paste method under Infrared Spectrophotometry <2.25>, and compare these spectra: both spectra exhibit similar intensities of absorption at the same wave numbers.

(3) Determine the ^1H spectrum of a solution of Cefcapene Pivoxil Hydrochloride Hydrate in deuterated methanol for nuclear magnetic resonance spectroscopy (1 in 50) as di-

rected under Nuclear Magnetic Resonance Spectroscopy <2.21>, using tetramethylsilane for nuclear magnetic resonance spectroscopy as an internal reference compound: it exhibits a triplet signal A at around δ 6.3 ppm, and a single signal B at around δ 6.7 ppm, and the ratio of integrated intensity of each signal, A:B, is about 1:1.

(4) Dissolve 10 mg of Cefcapene Pivoxil Hydrochloride Hydrate in 2 mL of a mixture of water and methanol (1:1), and add 1 drop of silver nitrate TS: a white precipitate is formed.

Optical rotation <2.49> $[\alpha]_D^{20}$: +51 – +54° (0.1 g calculated on the anhydrous basis, methanol, 10 mL, 100 mm).

Purity (1) Heavy metals <1.07>—Proceed with 2.0 g of Cefcapene Pivoxil Hydrochloride Hydrate according to Method 4, and perform the test. Prepare the control solution with 2.0 mL of Standard Lead Solution (not more than 10 ppm).

(2) Related substance I—Dissolve an amount of Cefcapene Pivoxil Hydrochloride Hydrate, equivalent to about 10 mg (potency), in 2 mL of methanol, add a mixture of water and methanol (1:1) to make 50 mL, and use this solution as the sample solution. Perform the test with 30 μL of the sample solution as directed under Liquid Chromatography <2.01> according to the following conditions, and determine each peak area by the automatic integration method. If necessary, compensate the base-line by performing in the same manner as the test with 30 μL of a mixture of water and methanol (1:1). Measure the amount of the peak other than cefcapene pivoxil by the area percentage method: the amounts of the peaks, having the relative retention times of about 1.5 and about 1.7 with respect to cefcapene pivoxil, are not more than 0.2%, respectively. The amount of the peak other than the peaks mentioned above is not more than 0.1%, and the total of them is not more than 1.5%.

Operating conditions—

Detector: An ultraviolet absorption photometer (wavelength: 265 nm).

Column: A stainless steel column 4.6 mm in inside diameter and 15 cm in length, packed with octadecylsilanized silica gel for liquid chromatography (5 μm in particle diameter).

Column temperature: A constant temperature of about 20°C.

Mobile phase A: Dissolve 5.99 g of potassium dihydrogen phosphate in water to make 1100 mL. To this solution add a solution prepared by dissolving 1.89 g of tetra-*n*-pentylammonium bromide in methanol to make 1000 mL.

Mobile phase B: A mixture of methanol and water (22:3).

Flowing of the mobile phase: Control the gradient by mixing the mobile phases A and B as directed in the following table.

Time after injection of sample (min)	Mobile phase A (vol%)	Mobile phase B (vol%)
0 – 20	98	2
20 – 40	98 → 50	2 → 50
40 – 50	50	50

Flow rate: 0.8 mL per minute.

Time span of measurement: About 2.5 times as long as the retention time of cefcapene pivoxil.

System suitability—

Test for required detectability: To exactly 1 mL of the sample solution add a mixture of water and methanol (1:1) to make exactly 100 mL, and use this solution as the solution for system suitability test. Pipet 1 mL of the solution for system suitability test, and add the mixture of water and methanol (1:1) to make exactly 10 mL. Confirm that the peak area of cefcapene pivoxil obtained from 30 μ L of this solution is equivalent to 7 to 13% of that of cefcapene pivoxil obtained from 30 μ L of the solution for system suitability test.

System performance: Dissolve 10 mg of Cefcapene Pivoxil Hydrochloride Hydrate and 10 mg of propyl parahydroxybenzoate in 25 mL of methanol, and add water to make 50 mL. To 5 mL of this solution add the mixture of water and methanol (1:1) to make 50 mL. When the procedure is run with 30 μ L of this solution under the above operating conditions, cefcapene pivoxil and propyl parahydroxybenzoate are eluted in this order with the resolution between these peaks being not less than 7.

System repeatability: When the test is repeated 3 times with 30 μ L of the solution for system suitability test under the above operating conditions, the relative standard deviation of the peak area of cefcapene pivoxil is not more than 4.0%.

(3) Related substance II—Dissolve an amount of Cefcapene Pivoxil Hydrochloride Hydrate, equivalent to about 2 mg (potency), in *N,N*-dimethylformamide for liquid chromatography to make 20 mL, and use this solution as the sample solution. Perform the test with 20 μ L of the sample solution as directed under Liquid Chromatography <2.01> according to the following conditions, and determine each peak area by the automatic integration method: the total area of the peaks which appear earlier than cefcapene pivoxil is not more than 1.7% of the total area of the peaks other than the solvent.

Operating conditions—

Detector: An ultraviolet absorption photometer (wavelength: 280 nm).

Column: A stainless steel column 7.8 mm in inside diameter and 30 cm in length, packed with styrene-divinylbenzene copolymer for liquid chromatography.

Column temperature: A constant temperature of about 25°C.

Mobile phase: A solution of lithium bromide in *N,N*-dimethylformamide for liquid chromatography (13 in 5000).

Flow rate: Adjust the flow rate so that the retention time of cefcapene pivoxil is about 22 minutes.

Time span of measurement: About 1.8 times as long as the retention time of cefcapene pivoxil.

System suitability—

Test for required detection: To exactly 1 mL of the sample solution add *N,N*-dimethylformamide for liquid chromatography to make exactly 100 mL, and use this solution as the solution for system suitability test. Pipet 3 mL of the solution for system suitability test, and add *N,N*-dimethylformamide for liquid chromatography to make exactly 10 mL. Confirm that the peak area of cefcapene pivoxil obtained from 20 μ L of this solution is equivalent to 20 to 40% of that of cefcapene pivoxil obtained from 20 μ L of the solution for system suitability test.

System performance: When the procedure is run with 20 μ L of the sample solution under the above operating conditions, the number of theoretical plates of the peak of cefca-

pene pivoxil is not less than 12,000 steps.

System repeatability: When the test is repeated 6 times with 20 μ L of the solution for system suitability test under the above operating conditions, the relative standard deviation of the peak areas of cefcapene pivoxil is not more than 4.0%.

Water <2.48> Not less than 2.8% and not more than 3.7% (0.5 g, volumetric titration, back titration).

Assay Weigh accurately an amount of Cefcapene Pivoxil Hydrochloride Hydrate and Cefcapene Pivoxil Hydrochloride RS, equivalent to about 20 mg (potency), and dissolve each in a mixture of water and methanol (1:1) to make exactly 50 mL. Pipet 10 mL each of these solutions, add exactly 10 mL of the internal standard solution and the mixture of water and methanol (1:1) to them to make 50 mL, and use these solutions as the sample solution and the standard solution, respectively. Perform the test with 10 μ L each of the sample solution and standard solution as directed under Liquid Chromatography <2.01> according to the following conditions, and calculate the ratios, Q_T and Q_S , of the peak area of cefcapene pivoxil to that of the internal standard of these solutions.

$$\begin{aligned} & \text{Amount } [\mu\text{g (potency)}] \text{ of cefcapene } (\text{C}_{17}\text{H}_{19}\text{N}_5\text{O}_6\text{S}_2) \\ & = M_S \times Q_T / Q_S \times 1000 \end{aligned}$$

M_S : Amount [mg (potency)] of Cefcapene Pivoxil Hydrochloride RS

Internal standard solution—A solution of *p*-benzylphenol in a mixture of water and methanol (1:1) (7 in 4000).

Operating conditions—

Detector: An ultraviolet absorption photometer (wavelength: 265 nm).

Column: A stainless steel column 3.0 mm in inside diameter and 7.5 cm in length, packed with octadecylsilanized silica gel for liquid chromatography (3 μ m in particle diameter).

Column temperature: A constant temperature of about 40°C.

Mobile phase: Dissolve 1.56 g of sodium dihydrogenphosphate dihydrate and 1.22 g of sodium 1-decanesulfonate in water to make 1000 mL. To 700 mL of this solution add 300 mL of acetonitrile and 100 mL of methanol.

Flow rate: Adjust the flow rate so that the retention time of cefcapene pivoxil is about 5 minutes.

System suitability—

System performance: Dissolve 0.2 g of Cefcapene Pivoxil Hydrochloride Hydrate in 10 mL of methanol, and warm in a water bath at 60°C for 20 minutes. After cooling, pipet 1 mL of this solution, and add exactly 10 mL of the internal standard solution and the mixture of water and methanol (1:1) to make 50 mL. When the procedure is run with 10 μ L of this solution under the above operating conditions, cefcapene pivoxil, *trans*-cefcapene pivoxil and the internal standard are eluted in this order, the ratios of the retention time of *trans*-cefcapene pivoxil and the internal standard to that of cefcapene pivoxil are about 1.7 and 2.0, respectively, and the resolution between the peaks of *trans*-cefcapene pivoxil and the internal standard is not less than 1.5.

System repeatability: When the test is repeated 5 times with 10 μ L of the standard solution under the above operating conditions, the relative standard deviation of the ratio of

the peak area of cefcapene pivoxil to that of the internal standard is not more than 1.0%.

Containers and storage Containers—Tight containers.

Storage—Light-resistant, at a temperature not exceeding 5°C.

Cefcapene Pivoxil Hydrochloride Fine Granules

セフカペン ピボキシル塩酸塩細粒

Cefcapene Pivoxil Hydrochloride Fine Granules contain not less than 90.0% and not more than 110.0% of cefcapene ($C_{17}H_{19}N_5O_6S_2$; 453.49).

Method of preparation Prepare as directed under Granules, with Cefcapene Pivoxil Hydrochloride Hydrate.

Identification Powder Cefcapene Pivoxil Hydrochloride Fine Granules. To a portion of the powder, equivalent to 10 mg (potency) of Cefcapene Pivoxil Hydrochloride Hydrate, add 40 mL of methanol, shake vigorously, and add methanol to make 50 mL. To 4 mL of this solution add methanol to make 50 mL, and filter through a membrane filter with a pore size of 0.45 μm . Determine the absorption spectrum of the filtrate as directed under Ultraviolet-visible Spectrophotometry <2.24>: it exhibits a maximum between 264 nm and 268 nm.

Purity (1) Related substances I—Powder Cefcapene Pivoxil Hydrochloride Fine Granules. To a portion of the powder, equivalent to 5 mg (potency) of Cefcapene Pivoxil Hydrochloride Hydrate, add 1 mL of methanol, and shake. Add 25 mL of a mixture of water and methanol (1:1), shake vigorously for 5 minutes, and filter through a membrane filter with a pore size of 0.45 μm . Discard the first 3 mL of the filtrate, and use the subsequent filtrate as the sample solution. Perform the test with 30 μL of the sample solution as directed under Liquid Chromatography <2.01> according to the following conditions. Determine each peak area by the automatic integration method. If necessary, compensate the base-line by performing in the same manner as the test with 30 μL of a mixture of water and method (1:1). Calculate the amount of the peaks other than the peak of cefcapene pivoxil by the area percentage method: the amount of the substance, having the relative retention time of about 1.3 with respect to cefcapene pivoxil, is not more than 0.4%, the amount of the trans-isomer of cefcapene pivoxil, having the relative retention time of about 1.5, is not more than 1.1%, the amount of the substance other than that mentioned above is not more than 0.3%, and the total of these substances is not more than 2.8%.

Operating conditions—

Proceed as directed in the operating conditions in the Purity (2) under Cefcapene Pivoxil Hydrochloride Hydrate.

System suitability—

Proceed as directed in the system suitability in the Purity (2) under Cefcapene Pivoxil Hydrochloride Hydrate.

(2) Related substances II—Powder Cefcapene Pivoxil Hydrochloride Fine Granules. To a portion of the powder, equivalent to 2 mg (potency) of Cefcapene Pivoxil Hydro-

chloride Hydrate, add 20 mL of *N,N*-dimethylformamide for liquid chromatography, shake vigorously for 10 minutes, and filter through a membrane filter with a pore size of 0.45 μm . Discard the first 3 mL of the filtrate, and use the subsequent filtrate as the sample solution. Perform the test with 20 μL of the sample solution as directed under Liquid Chromatography <2.01> according to the following conditions, and determine each peak area by the automatic integration method: the total area of the peaks eluted before that of cefcapene pivoxil is not more than 4.0% of the total area of all peaks other than the solvent peak.

Operating conditions—

Proceed as directed in the operating conditions in the Purity (3) under Cefcapene Pivoxil Hydrochloride Hydrate.

System suitability—

Proceed as directed in the system suitability in the Purity (3) under Cefcapene Pivoxil Hydrochloride Hydrate.

Water <2.48> Not more than 1.4% (0.5 g, volumetric titration, back titration). Perform the test without pulverizing the sample, and handling the sample under a relative humidity of less than 30%.

Uniformity of dosage units <6.02> The granules in single-unit containers meet the requirement of the Mass variation test.

Dissolution Being specified separately.

Particle size <6.03> It meets the requirements of Fine granules.

Assay Weigh accurately an amount of Cefcapene Pivoxil Hydrochloride Fine Granules, equivalent to about 0.2 g (potency) of and Cefcapene Pivoxil Hydrochloride Hydrate, add 100 mL of the mixture of water and methanol (1:1), shake vigorously for 10 minutes, add the mixture of water and methanol (1:1) to make exactly 200 mL, and centrifuge at 3000 rpm for 5 minutes. Filter the supernatant liquid through a membrane filter with a pore size of 0.45 μm , discard the first 1 mL of the filtrate, pipet the subsequent 2 mL of the filtrate, add exactly 5 mL of the internal standard solution and the mixture of water and methanol (1:1) to make 25 mL, and use this solution as the sample solution. Separately, weigh accurately about 20 mg (potency) of Cefcapene Pivoxil Hydrochloride RS, and dissolve in the mixture of water and methanol (1:1) to make exactly 50 mL. Pipet 10 mL of this solution, add exactly 10 mL of the internal standard solution and the mixture of water and methanol (1:1) to make 50 mL, and use this solution as the standard solution. Proceed as directed in the Assay under Cefcapene Pivoxil Hydrochloride Hydrate.

$$\begin{aligned} & \text{Amount [mg (potency)] of cefcapene } (C_{17}H_{19}N_5O_6S_2) \\ & = M_S \times Q_T / Q_S \times 10 \end{aligned}$$

M_S : Amount [mg (potency)] of Cefcapene Pivoxil Hydrochloride RS

Internal standard solution—A solution of *p*-benzylphenol in the mixture of water and methanol (1:1) (7 in 4000).

Containers and storage Containers—Tight containers.

Storage—Light-resistant.

Cefcapene Pivoxil Hydrochloride Tablets

セフカペン ピボキシル塩酸塩錠

Cefcapene Pivoxil Hydrochloride Tablets contain not less than 90.0% and not more than 105.0% of the labeled amount of cefcapene ($C_{17}H_{19}N_5O_6S_2$; 453.49).

Method of preparation Prepare as directed under Tablets, with Cefcapene Pivoxil Hydrochloride Hydrate.

Identification To an amount of powdered Cefcapene Pivoxil Hydrochloride Tablets, equivalent to about 10 mg (potency) of Cefcapene Pivoxil Hydrochloride Hydrate according to the labeled amount, add 40 mL of methanol, shake vigorously, and add methanol to make 50 mL. To 4 mL of this solution add methanol to make 50 mL, filter through a membrane filter with pore size of 0.45 μ m, and use the filtrate as the sample solution. Determine the absorption spectrum of the sample solution as directed under Ultraviolet-visible Spectrophotometry <2.24>: it exhibits a maximum between 263 nm and 267 nm.

Purity (1) Related substances I—To an amount of powdered Cefcapene Pivoxil Hydrochloride Tablets, equivalent to about 5 mg (potency) of Cefcapene Pivoxil Hydrochloride Hydrate according to the labeled amount, add 1 mL of methanol, and shake. Add 25 mL of a mixture of water and methanol (1:1), shake vigorously for 5 minutes, and filter through a membrane filter with pore size of 0.45 μ m. Discard the first 3 mL of the filtrate, and use the subsequent filtrate as the sample solution. Perform the test with 30 μ L of the sample solution as directed under Liquid Chromatography <2.01> according to the following conditions, and determine each peak area by the automatic integration method. If necessary, proceed with 30 μ L of the mixture of water and methanol (1:1) in the same manner as the sample solution to compensate the base line. Calculate the amounts of the peaks other than cefcapene pivoxil by the area percentage method: the peak, having the relative retention time of about 1.3 with respect to cefcapene pivoxil, is not more than 0.4%, the peak of cefcapene pivoxil trans-isomer, having the relative retention time of about 1.5, is not more than 0.5%, any other peaks are not more than 0.3%, respectively, and the total of these peaks is not more than 2.0%.

Operating conditions—

Proceed as directed in the operating conditions in the Purity (2) under Cefcapene Pivoxil Hydrochloride Hydrate. **System suitability**—

Proceed as directed in the system suitability in the Purity (2) under Cefcapene Pivoxil Hydrochloride Hydrate.

(2) Related substances II—To an amount of powdered Cefcapene Pivoxil Hydrochloride Tablets, equivalent to 2 mg (potency) of Cefcapene Pivoxil Hydrochloride Hydrate according to the labeled amount, add 20 mL of *N,N*-dimethylformamide for liquid chromatography, shake vigorously for 10 minutes, and filter through a membrane filter with pore size of 0.45 μ m. Discard the first 3 mL of the filtrate, and use the subsequent filtrate as the sample solution. Perform the test with 20 μ L of the sample solution as directed under Liquid Chromatography <2.01> according to

the following conditions, and determine each peak area by the automatic integration method: the total area of the peaks which are eluted before cefcapene pivoxil is not more than 3.3% of the total area of the peaks other than the solvent peak.

Operating conditions—

Proceed as directed in the operating conditions in the Purity (3) under Cefcapene Pivoxil Hydrochloride Hydrate. **System suitability**—

Proceed as directed in the system suitability in the Purity (3) under Cefcapene Pivoxil Hydrochloride Hydrate.

Water <2.48> Not more than 3.9% (0.5 g, volumetric titration, back titration). Powdering of the sample tablets and handling of the powder are performed under the relative humidity of not exceeding 30%.

Uniformity of dosage units <6.02> Perform the test according to the following method: it meets the requirement of the Content uniformity test.

To 1 tablet of Cefcapene Pivoxil Hydrochloride Tablets add 5 mL of water, and shake vigorously for 5 minutes to disintegrate. Add 20 mL of methanol, shake vigorously for 5 minutes, add a mixture of methanol and water (4:1) to make exactly 50 mL, and centrifuge at 3000 rpm for 5 minutes. Filter the supernatant liquid through a membrane filter with pore size of 0.45 μ m, and discard the first 1 mL of the filtrate. Pipet *V* mL of the subsequent filtrate, equivalent to about 6 mg (potency) of Cefcapene Pivoxil Hydrochloride Hydrate according to the labeled amount, add exactly 15 mL of the internal standard solution, add a mixture of water and methanol (1:1) to make 75 mL, and use this solution as the sample solution. Hereinafter, proceed as directed in the Assay.

$$\begin{aligned} & \text{Amount [mg (potency)] of cefcapene } (C_{17}H_{19}N_5O_6S_2) \\ & = M_S \times Q_T/Q_S \times 15/V \end{aligned}$$

M_S : Amount [mg (potency)] of Cefcapene Pivoxil Hydrochloride RS

Internal standard solution—A solution of *p*-benzylphenol in a mixture of water and methanol (1:1) (7 in 4000).

Dissolution Being specified separately.

Assay To an amount of Cefcapene Pivoxil Hydrochloride Tablets, equivalent to about 0.6 g (potency) of Cefcapene Pivoxil Hydrochloride Hydrate according to the labeled amount, add 20 mL of water, and shake for 5 minutes to disintegrate. Add 80 mL of methanol, shake vigorously for 5 minutes, add a mixture of methanol and water (4:1) to make exactly 200 mL, and centrifuge at 3000 rpm for 5 minutes. Filter the supernatant liquid through a membrane filter with pore size of 0.45 μ m, and discard the first 1 mL of the filtrate. Pipet 2 mL of the subsequent filtrate, add exactly 15 mL of the internal standard solution, add the mixture of water and methanol (1:1) to make 75 mL, and use this solution as the sample solution. Separately, weigh accurately an amount of Cefcapene Pivoxil Hydrochloride RS, equivalent to about 20 mg (potency), and dissolve in the mixture of water and methanol (1:1) to make exactly 50 mL. Pipet 10 mL of this solution, add exactly 10 mL of the internal standard solution, add the mixture of water and methanol (1:1) to make 50 mL, and use this solution as the standard solution. Proceed as directed in the Assay under Cefcapene Pivoxil

Hydrochloride Hydrate.

$$\text{Amount [mg (potency)] of cefcapene (C}_{17}\text{H}_{19}\text{N}_5\text{O}_6\text{S}_2) \\ = M_S \times Q_T / Q_S \times 30$$

M_S : Amount [mg (potency)] of Cefcapene Pivoxil Hydrochloride RS

Internal standard solution—A solution of *p*-benzylphenol in the mixture of water and methanol (1:1) (7 in 4000).

Containers and storage Containers—Tight containers.

Cefdinir

セフジニル

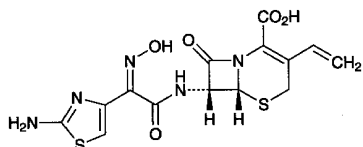

$\text{C}_{14}\text{H}_{13}\text{N}_5\text{O}_5\text{S}_2$: 395.41
(6*R*,7*R*)-7-[(*Z*)-2-(2-Aminothiazol-4-yl)-2-(hydroxyimino)acetyl-amino]-8-oxo-3-vinyl-5-thia-1-azabicyclo[4.2.0]oct-2-ene-2-carboxylic acid
[91832-40-5]

Cefdinir contains not less than 930 μg (potency) and not more than 1020 μg (potency) per mg. The potency of Cefdinir is expressed as mass (potency) of cefdinir ($\text{C}_{14}\text{H}_{13}\text{N}_5\text{O}_5\text{S}_2$).

Description Cefdinir occurs as a white to light yellow crystalline powder.

It is practically insoluble in water, in ethanol (95) and in diethyl ether.

It dissolves in 0.1 mol/L phosphate buffer solution, pH 7.0.

Identification (1) Determine the absorption spectra of solutions of Cefdinir and Cefdinir RS in 0.1 mol/L phosphate buffer solution, pH 7.0 (1 in 100,000) as directed under Ultraviolet-visible Spectrophotometry <2.24>, and compare these spectra: both spectra exhibit similar intensities of absorption at the same wavelengths.

(2) Determine the infrared absorption spectra of Cefdinir and Cefdinir RS as directed in the paste method under Infrared Spectrophotometry <2.25>, and compare these spectra: both spectra exhibit similar intensities of absorption at the same wave numbers.

(3) Determine the ^1H spectrum of a solution of Cefdinir in a mixture of deuterated dimethyl sulfoxide and heavy water for nuclear magnetic resonance spectroscopy (4:1) (1 in 10), using tetramethylsilane for nuclear magnetic resonance spectroscopy as an internal reference compound, as directed under Nuclear Magnetic Resonance Spectroscopy <2.21>: it exhibits multiple signals, A at around δ 5.0–6.1 ppm and B at around δ 6.4–7.5 ppm. The ratio of integrated intensity of each signal, A:B is about 2:1.

Absorbance <2.24> $E_{1\text{cm}}^{1\%}$ (287 nm): 570–610 (50 mg, 0.1 mol/L phosphate buffer solution, pH 7.0, 5000 mL).

Optical rotation <2.49> $[\alpha]_D^{20}$: -58 – -66° (0.25 g, 0.1

mol/L phosphate buffer solution, pH 7.0, 25 mL, 100 mm).

Purity (1) Heavy metals <1.07>—Proceed with 2.0 g of Cefdinir according to Method 2, and perform the test. Prepare the control solution with 2.0 mL of Standard Lead Solution (not more than 10 ppm).

(2) Related substances—Dissolve about 0.1 g of Cefdinir in 10 mL of 0.1 mol/L phosphate buffer solution, pH 7.0. Pipet 3 mL of this solution, add tetramethylammonium hydroxide TS, pH 5.5 to make exactly 20 mL, and use this solution as the sample solution. Perform the test with 10 μL of the sample solution as directed under Liquid Chromatography <2.01> according to the following conditions, determine the areas of each peak by the automatic integration method, and calculate the amounts of their peaks by the area percentage method: the amount of E-isomer having the relative retention time 1.5 with respect to cefdinir is not more than 0.8%, and the amount of total peak areas other than cefdinir is not more than 3.0%.

Operating conditions—

Detector: An ultraviolet absorption photometer (wavelength: 254 nm).

Column: A stainless steel column 4.6 mm in inside diameter and 15 cm in length, packed with octadecylsilanized silica gel for liquid chromatography (5 μm in particle diameter).

Column temperature: A constant temperature of about 40°C.

Mobile phase A: To 1000 mL of tetramethylammonium hydroxide TS, pH 5.5, add 0.4 mL of 0.1 mol/L disodium dihydrogen ethylenediamine tetraacetate TS.

Mobile phase B: To 500 mL of tetramethylammonium hydroxide TS, pH 5.5 add 300 mL of acetonitrile for liquid chromatography and 200 mL of methanol, and add 0.4 mL of 0.1 mol/L disodium dihydrogen ethylenediamine tetraacetate TS.

Flowing of the mobile phase: Control the gradient by mixing the mobile phases A and B as directed in the following table.

Time after injection of the sample (min)	Mobile phase A (vol%)	Mobile phase B (vol%)
0–2	95	5
2–22	95 → 75	5 → 25
22–32	75 → 50	25 → 50
32–37	50	50
37–38	50 → 95	50 → 5
38–58	95	5

Flow rate: 1.0 mL per minute. The retention time of cefdinir is about 22 minutes under this condition.

Time span of measurement: About 40 minutes after injection of the sample solution.

System suitability—

Test for required detection: Pipet 1 mL of the sample solution, add tetramethylammonium hydroxide TS, pH 5.5 to make exactly 100 mL, and use this solution as the solution for system suitability test. Pipet 1 mL of the solution for system suitability test, add tetramethylammonium hydroxide TS, pH 5.5 to make exactly 10 mL. Confirm that the peak area of cefdinir obtained from 10 μL of this solution is equivalent to 7 to 13% of that obtained from 10 μL of the solution for system suitability test.

System performance: Dissolve 0.03 g of Cefdinir RS and 2 mg of cefdinir lactam ring-cleavage lactones in 3 mL of 0.1 mol/L phosphate buffer solution, pH 7.0, add tetramethylammonium hydroxide TS, pH 5.5, to make 20 mL. When the procedure is run with 10 μ L of this solution under the above operating conditions, peak 1 and peak 2 of cefdinir lactam ring-cleavage lactones separated into 4 peaks, cefdinir, peak 3 and peak 4 of remaining cefdinir lactam ring-cleavage lactones are eluted in this order. Relative retention time of peak 3 of cefdinir lactam ring-cleavage lactone to the retention time of cefdinir is not less than 1.09. The number of theoretical plates and the symmetry factor of the peak of cefdinir are not less than 7000 steps and not more than 3.0, respectively.

System repeatability: When the test is repeated 3 times with 10 μ L of the solution for system suitability test under the above operating conditions, the relative standard deviation of the peak areas of cefdinir is not more than 2.0%.

Water <2.48> Not more than 2.0% (1 g, volumetric titration, direct titration. Use a mixture of formamide for water determination and methanol for water determination (2:1) instead of methanol for water determination).

Assay Weigh accurately an amount of Cefdinir and Cefdinir RS equivalent to about 20 mg (potency), dissolve each in 0.1 mol/L phosphate buffer solution, pH 7.0 to make exactly 100 mL, and use these solutions as the sample solution and standard solution. Perform the test with exactly 5 μ L of the sample solution and standard solution as directed under Liquid Chromatography <2.01> according to the following conditions, and determine the peak areas, A_T and A_S , of cefdinir of the solutions.

$$\begin{aligned} &\text{Amount } [\mu\text{g (potency)}] \text{ of } \text{C}_{14}\text{H}_{13}\text{N}_5\text{O}_5\text{S}_2 \\ &= M_S \times A_T / A_S \times 1000 \end{aligned}$$

M_S : Amount [mg (potency)] of Cefdinir RS

Operating conditions—

Detector: An ultraviolet absorption photometer (wavelength: 254 nm).

Column: A stainless steel column 4.6 mm in inside diameter and 15 cm in length, packed with octadecylsilanized silica gel for liquid chromatography (5 μ m in particle diameter).

Column temperature: A constant temperature of about 40°C.

Mobile phase: To 1000 mL of tetramethylammonium hydroxide TS, pH 5.5, add 0.4 mL of 0.1 mol/L disodium dihydrogen ethylenediamine tetraacetate TS. To 900 mL of this solution add 60 mL of acetonitrile for liquid chromatography and 40 mL of methanol.

Flow rate: Adjust the flow rate so that the retention time of cefdinir is about 8 minutes.

System suitability—

System performance: Dissolve 2 mg of Cefdinir RS and 5 mg of cefdinir lactam ring-cleavage lactones in 10 mL of 0.1 mol/L phosphate buffer solution, pH 7.0. When the procedure is run with 5 μ L of this solution under the above operating conditions, peak 1 and peak 2 of cefdinir lactam ring-cleavage lactones separated into 4 peaks, cefdinir, peak 3 and peak 4 of remaining cefdinir lactam ring-cleavage lactones are eluted in this order. The resolution between the peak 2 of cefdinir lactam ring-cleavage lactone and that of cefdinir is not less than 1.2. The number of theoretical plates

and the symmetry factor of the peak of cefdinir are not less than 2000 steps and not more than 1.5, respectively.

System repeatability: When the test is repeated 6 times with 5 μ L of the standard solution under the above operating conditions, the relative standard deviation of the peak areas of cefdinir is not more than 1.0%.

Containers and storage Containers—Tight containers.

Storage—Light-resistant.

Cefdinir Capsules

セフジニルカプセル

Cefdinir Capsules contain not less than 90.0% and not more than 110.0% of the labeled amount of cefdinir ($\text{C}_{14}\text{H}_{13}\text{N}_5\text{O}_5\text{S}_2$; 395.41).

Method of preparation Prepare as directed under Capsules, with Cefdinir.

Identification To an amount of the contents of Cefdinir Capsules, equivalent to 10 mg (potency) of Cefdinir according to the labeled amount, add 100 mL of 0.1 mol/L phosphate buffer solution, pH 7.0, exposure to ultrasonic waves for 1 minute, and filter. To 2 mL of the filtrate add 0.1 mol/L phosphate buffer solution, pH 7.0 to make 20 mL, and determine the absorption spectrum of this solution as directed under Ultraviolet-visible Spectrophotometry <2.24>: it exhibits maxima between 221 nm and 225 nm and between 285 nm and 289 nm.

Uniformity of dosage unit <6.02> It meets the requirement of the Mass variation test.

Dissolution <6.10> When the test is performed at 50 revolutions per minute according to the Paddle method using the sinker, using 900 mL of 2nd fluid for dissolution test as the dissolution medium, the dissolution rate of a 50-mg capsule in 30 minutes is not less than 80%, and that of a 100-mg capsule in 45 minutes is not less than 75%.

Start the test with 1 capsule of Cefdinir Capsules, withdraw not less than 20 mL of the medium at the specified minute after starting the test, and filter through a membrane filter with a pore size not exceeding 0.5 μ m. Discard the first 10 mL of the filtrate, pipet V mL of the subsequent filtrate, add the dissolution medium to make exactly V' mL so that each mL contains about 56 μ g (potency) of Cefdinir according to the labeled amount, and use this solution as the sample solution. Separately, weigh accurately about 28 mg (potency) of Cefdinir RS, and dissolve in the dissolution medium to make exactly 100 mL. Pipet 4 mL of this solution, add the dissolution medium to make exactly 20 mL, and use this solution as the standard solution. Perform the test with exactly 20 μ L each of the sample solution and standard solution as directed under Liquid Chromatography <2.01>, and determine the peak areas, A_T and A_S , of cefdinir.

Dissolution rate (%) with respect to the labeled amount of cefdinir ($\text{C}_{14}\text{H}_{13}\text{N}_5\text{O}_5\text{S}_2$)

$$= M_S \times A_T / A_S \times V' / V \times 1 / C \times 180$$

M_S : Amount [mg (potency)] of Cefdinir RS

C : Labeled amount [mg (potency)] of cefdinir ($\text{C}_{14}\text{H}_{13}\text{N}_5\text{O}_5\text{S}_2$) in 1 capsule

Operating conditions—

Proceed as directed in the operating conditions in the Assay under Cefdinir.

System suitability—

System performance: When the procedure is run with 20 μL of the standard solution under the above operating conditions, the number of theoretical plates and the symmetry factor of the peak of cefdinir are not less than 2000 and not more than 2.0, respectively.

System repeatability: When the test is repeated 6 times with 20 μL of the standard solution under the above operating conditions, the relative standard deviation of the peak area of cefdinir is not more than 1.0%.

Assay Weigh accurately not less than 5 Cefdinir Capsules, take out the contents, and powder. Wash the empty capsules with a little amount of diethyl ether, if necessary, allow to stand at a room temperature to vaporize the adhering diethyl ether, and weigh accurately the mass of the capsules to calculate the mass of the contents. Weigh accurately an amount of the contents, equivalent to about 0.1 g (potency) of Cefdinir according to the labeled amount, add 70 mL of 0.1 mol/L phosphate buffer solution, pH 7.0, shake for 30 minutes, and add 0.1 mol/L phosphate buffer solution, pH 7.0 to make exactly 100 mL. Centrifuge this solution at 3000 revolutions per minute for 10 minutes, pipet 4 mL of the supernatant liquid, add 0.1 mol/L phosphate buffer solution, pH 7.0 to make exactly 20 mL, and use this solution as the sample solution. Separately, weigh accurately an amount of Cefdinir RS, equivalent to about 20 mg (potency), dissolve in 0.1 mol/L phosphate buffer solution, pH 7.0 to make exactly 100 mL, and use this solution as the standard solution. Proceed as directed in the Assay under Cefdinir.

$$\begin{aligned} &\text{Amount [mg (potency)] of cefdinir (C}_{14}\text{H}_{13}\text{N}_5\text{O}_5\text{S}_2\text{)} \\ &= M_S \times A_T/A_S \times 5 \end{aligned}$$

M_S : Amount [mg (potency)] of Cefdinir RS

Containers and storage Containers—Tight containers.

Cefdinir Fine Granules

セフジニル細粒

Cefdinir Fine Granules contain not less than 93.0% and not more than 107.0% of the labeled amount of cefdinir ($\text{C}_{14}\text{H}_{13}\text{N}_5\text{O}_5\text{S}_2$; 395.41).

Method of preparation Prepare as directed under Granules, with Cefdinir.

Identification To an amount of Cefdinir Fine Granules, equivalent to 10 mg (potency) of Cefdinir according to the labeled amount, add 100 mL of 0.1 mol/L phosphate buffer solution, pH 7.0, exposure to ultrasonic waves for 1 minute, and filter. To 2 mL of the filtrate add 0.1 mol/L phosphate buffer solution, pH 7.0 to make 20 mL, and determine the absorption spectrum of this solution as directed under Ultraviolet-visible Spectrophotometry <2.24>: it exhibits maxima between 221 nm and 225 nm and between 285 nm and 289 nm.

Uniformity of dosage units <6.02> The granules in single-unit containers meet the requirement of the Mass variation

test.

Dissolution <6.10> When the test is performed at 50 revolutions per minute according to the Paddle method, using 900 mL of 2nd fluid for dissolution test as the dissolution medium, the dissolution rate in 30 minutes of Cefdinir Fine Granules is not less than 75%.

Start the test with an accurate amount of Cefdinir Fine Granules, equivalent to about 0.1 g (potency) of Cefdinir according to the labeled amount, withdraw not less than about 20 mL of the medium at the specified minute after starting the test, and filter through a membrane filter with a pore size not exceeding 0.5 μm . Discard the first 10 mL of the filtrate, and use the subsequent filtrate as the sample solution. Separately, weigh accurately about 28 mg (potency) of Cefdinir RS, and dissolve in the dissolution medium to make exactly 50 mL. Pipet 4 mL of this solution, add the dissolution medium to make exactly 20 mL, and use this solution as the standard solution. Perform the test with exactly 20 μL each of the sample solution and standard solution as directed under Liquid Chromatography <2.01>, and determine the peak areas, A_T and A_S , of cefdinir.

$$\begin{aligned} &\text{Dissolution rate (\%)} \text{ with respect to the labeled amount} \\ &\text{of cefdinir (C}_{14}\text{H}_{13}\text{N}_5\text{O}_5\text{S}_2\text{)} \\ &= M_S/M_T \times A_T/A_S \times 1/C \times 360 \end{aligned}$$

M_S : Amount [mg (potency)] of Cefdinir RS

M_T : Amount (g) of sample

C : Labeled amount [mg (potency)] of cefdinir ($\text{C}_{14}\text{H}_{13}\text{N}_5\text{O}_5\text{S}_2$) in 1 g

Operating conditions—

Proceed as directed in the operating conditions in the Assay under Cefdinir.

System suitability—

System performance: When the procedure is run with 20 μL of the standard solution under the above operating conditions, the number of theoretical plates and the symmetry factor of the peak of cefdinir are not less than 2000 and not more than 2.0, respectively.

System repeatability: When the test is repeated 6 times with 20 μL of the standard solution under the above operating conditions, the relative standard deviation of the peak area of cefdinir is not more than 1.0%.

Particle size <6.03> It meets the requirements of Fine granules.

Assay Powder, if necessary, and weigh accurately an amount of Cefdinir Fine Granules, equivalent to about 0.1 g (potency) of Cefdinir according to the labeled amount, add 70 mL of 0.1 mol/L phosphate buffer solution, pH 7.0, shake for 30 minutes, and add 0.1 mol/L phosphate buffer solution, pH 7.0 to make exactly 100 mL. Centrifuge at 3000 revolutions per minute for 10 minutes, pipet 4 mL of the supernatant liquid, add 0.1 mol/L phosphate buffer solution, pH 7.0 to make 20 mL, and use this solution as the sample solution. Separately, weigh accurately an amount of Cefdinir RS, equivalent to about 20 mg (potency), dissolve in 0.1 mol/L phosphate buffer solution, pH 7.0 to make exactly 100 mL, and use this solution as the standard solution. Proceed as directed in the Assay under Cefdinir.

$$\begin{aligned} &\text{Amount [mg (potency)] of cefdinir (C}_{14}\text{H}_{13}\text{N}_5\text{O}_5\text{S}_2\text{)} \\ &= M_S \times A_T/A_S \times 5 \end{aligned}$$

M_5 : Amount [mg (potency)] of Cefdinir RS

Containers and storage Containers—Tight containers.
Storage—Light-resistant.

Cefditoren Pivoxil

セフジトレン ピボキシル

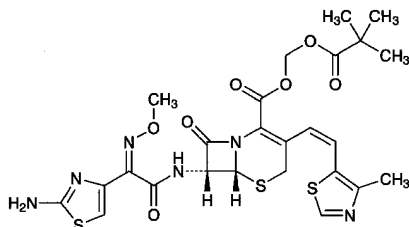

$C_{25}H_{28}N_6O_7S_3$: 620.72

2,2-Dimethylpropanoyloxymethyl (6*R*,7*R*)-7-[(*Z*)-2-(2-aminothiazol-4-yl)-2-(methoxyimino)acetylamino]-3-[(1*Z*)-2-(4-methylthiazol-5-yl)ethenyl]-8-oxo-5-thia-1-azabicyclo[4.2.0]oct-2-ene-2-carboxylate
[117467-28-4]

Cefditoren Pivoxil contains not less than 770 μg (potency) and not more than 820 μg (potency) per mg, calculated on the anhydrous basis. The potency of Cefditoren Pivoxil is expressed as mass (potency) of cefditoren ($C_{19}H_{18}N_6O_5S_3$: 506.58).

Description Cefditoren Pivoxil occurs as a light yellowish white to light yellow crystalline powder.

It is sparingly soluble in methanol, slightly soluble in acetonitrile and in ethanol (95), very slightly soluble in diethylether and practically insoluble in water.

It dissolves in dilute hydrochloric acid.

Identification (1) Dissolve 5 mg of Cefditoren Pivoxil in 3 mL of hydroxylammonium chloride-ethanol TS, allow to stand for 5 minutes, add 1 mL of acidic ammonium iron (III) sulfate TS and shake: a red-brown color develops.

(2) Dissolve 1 mg of Cefditoren Pivoxil in 1 mL of dilute hydrochloric acid and 4 mL of water, add 3 drops of sodium nitrite TS under ice-cooling, shake, and allow to stand for 2 minutes. Then add 1 mL of ammonium amidosulfate TS, shake well, and allow to stand for 1 minute, and add 1 mL of *N,N*-diethyl-*N'*-1-naphthylethylenediamine oxalate TS: a purple color develops.

(3) Determine the absorption spectrum of a solution of Cefditoren Pivoxil in methanol (1 in 50,000) as directed under Ultraviolet-visible Spectrophotometry <2.24>, and compare the spectrum with the Reference Spectrum or the spectrum of a solution of Cefditoren Pivoxil RS prepared in the same manner as the sample solution: both spectra exhibit similar intensities of absorption at the same wavelengths.

(4) Determine the ^1H spectrum of a solution of Cefditoren Pivoxil in deuterated chloroform for nuclear magnetic resonance spectroscopy (1 in 50), using tetramethylsilane for nuclear magnetic resonance spectroscopy as an internal reference compound, as directed under Nuclear Magnetic Resonance Spectroscopy <2.21>: it exhibits single signals A, B and C, at around δ 1.1 ppm, at around δ 2.4 ppm and at around δ 4.0 ppm, double signals D and E, at around δ 6.4

ppm and at around δ 6.7 ppm, and a single signal F at around δ 8.6 ppm. The ratio of integrated intensity of each signal A:B:C:D:E:F, is about 9:3:3:1:1:1.

Absorbance <2.24> $E_{1\text{cm}}^{1\%}$ (231 nm): 340 – 360 (50 mg, methanol, 2500 mL).

Optical rotation <2.49> $[\alpha]_D^{20}$: –45 – –52° (50 mg, methanol, 10 mL, 100 mm).

Purity (1) Heavy metals <1.07>—Proceed with 2.0 g of Cefditoren Pivoxil according to Method 2, and perform the test. Prepare the control solution with 2.0 mL of Standard Lead Solution (not more than 10 ppm).

(2) Related substances—Being specified separately.

(3) Residual solvents—Being specified separately.

Water <2.48> Not more than 1.5% (0.5 g, volumetric titration, direct titration).

Residue on ignition Being specified separately.

Assay Conduct this procedure using light-resistant vessels. Weigh accurately an amount of Cefditoren Pivoxil and Cefditoren Pivoxil RS, equivalent to about 40 mg (potency), dissolve in 40 mL of acetonitrile, add exactly 10 mL each of the internal standard solution, and add acetonitrile to make 100 mL, and use these solutions as the sample solution and standard solution. Perform the test with 10 μL each of the sample solution and standard solution as directed under Liquid Chromatography <2.01> according to the following conditions, and calculate the ratios, Q_T and Q_S , of the peak area of cefditoren pivoxil to that of the internal standard.

$$\begin{aligned} &\text{Amount } [\mu\text{g (potency)}] \text{ of cefditoren } (C_{19}H_{18}N_6O_5S_3) \\ &= M_5 \times Q_T / Q_S \times 1000 \end{aligned}$$

M_5 : Amount [mg (potency)] of Cefditoren Pivoxil RS

Internal standard solution—A solution of propyl *p*-hydroxybenzoate in acetonitrile (1 in 200).

Operating conditions—

Detector: An ultraviolet absorption photometer (wavelength: 230 nm).

Column: A stainless steel column 4.6 mm in inside diameter and 25 cm in length, packed with octadecylsilanized silica gel for liquid chromatography (5 μm in particle diameter).

Column temperature: A constant temperature of about 25°C.

Mobile phase: Dissolve 1.58 g of ammonium formate in 900 mL of water, adjust to pH 6.0 with diluted formic acid (1 in 250), and add water to make 1000 mL. To 450 mL of this solution add 275 mL of acetonitrile and 275 mL of methanol.

Flow rate: Adjust the flow rate so that the retention time of cefditoren pivoxil is about 15 minutes.

System suitability—

System performance: When the procedure is run with 10 μL of the standard solution under the above operating conditions, the internal standard and cefditoren pivoxil are eluted in this order with the resolution between these peaks being not less than 5.

System repeatability: When the test is repeated 5 times with 10 μL of the standard solution under the above operating conditions, the relative standard deviation of the ratios of the peak area of cefditoren pivoxil to that of the internal standard is not more than 1.0%.

Containers and storage Containers—Tight containers.
Storage—Light-resistant.

Cefditoren Pivoxil Fine Granules

セフジトレン ピボキシル細粒

Cefditoren Pivoxil Fine Granules contain not less than 90.0% and not more than 110.0% of the labeled amount of cefditoren ($C_{19}H_{18}N_6O_5S_3$; 506.58).

Method of preparation Prepare as directed under Granules, with Cefditoren Pivoxil.

Identification To an amount of powdered Cefditoren Pivoxil Fine Granules, equivalent to 0.1 g (potency) of Cefditoren Pivoxil according to the labeled amount, add 10 mL of acetonitrile, shake vigorously, and filter. To 1 mL of the filtrate add acetonitrile to make 50 mL. To 1 mL of this solution add acetonitrile to make 20 mL, and determine the absorption spectrum of this solution as directed under Ultraviolet-visible Spectrophotometry <2.24>: it exhibits a maximum between 230 nm and 234 nm.

Purity Related substances—Being specified separately.

Loss on drying <2.41> Not more than 4.5% (0.5 g, reduced pressure not exceeding 0.67 kPa, 60°C, 3 hours).

Uniformity of dosage units <6.02> The granules in single-unit container meet the requirement of the Mass variation test.

Dissolution Being specified separately.

Particle size <6.03> It meets the requirements of Fine granules.

Assay Conduct this procedure using light-resistant vessels. Weigh accurately an amount of powdered Cefditoren Pivoxil Fine Granules, equivalent to about 40 mg (potency) of Cefditoren Pivoxil according to the labeled amount, add 70 mL of diluted acetonitrile (3 in 4), and shake vigorously. To this solution add exactly 10 mL of the internal standard solution, then add acetonitrile to make 100 mL, filter, and use the filtrate as the sample solution. Separately, weigh accurately an amount of Cefditoren Pivoxil RS, equivalent to about 20 mg (potency), dissolve in 20 mL of acetonitrile, add exactly 5 mL of the internal standard solution, then add acetonitrile to make 50 mL, and use this solution as the standard solution. Proceed as directed in the Assay under Cefditoren Pivoxil.

$$\begin{aligned} & \text{Amount [mg (potency)] of cefditoren (C}_{19}\text{H}_{18}\text{N}_6\text{O}_5\text{S}_3) \\ & = M_S \times Q_T/Q_S \times 2 \end{aligned}$$

M_S : Amount [mg (potency)] of Cefditoren Pivoxil RS

Internal standard solution—A solution of propyl parahydroxybenzoate in acetonitrile (1 in 200).

Containers and storage Containers—Tight containers.
Storage—Light-resistant.

Cefditoren Pivoxil Tablets

セフジトレン ピボキシル錠

Cefditoren Pivoxil Tablets contain not less than 90.0% and not more than 110.0% of the labeled amount of cefditoren ($C_{19}H_{18}N_6O_5S_3$; 506.58).

Method of preparation Prepare as directed under Tablets, with Cefditoren Pivoxil.

Identification To an amount of powdered Cefditoren Pivoxil Tablets, equivalent to 35 mg (potency) of Cefditoren Pivoxil according to the labeled amount, add 100 mL of methanol, shake, and filter. To 5 mL of the filtrate add methanol to make 100 mL, and determine the absorption spectrum of this solution as directed under Ultraviolet-visible Spectrophotometry <2.24>: it exhibits a maximum between 229 nm and 233 nm.

Purity Related substances—Being specified separately.

Loss on drying <2.41> Not more than 4.0% (0.5 g, reduced pressure not exceeding 0.67 kPa, 60°C, 3 hours).

Uniformity of dosage units <6.02> Perform the test according to the following method: it meets the requirement of the Content uniformity test.

Conduct this procedure using light-resistant vessels. To 1 tablet of Cefditoren Pivoxil Tablets add 12.5 mL of the 1st fluid for disintegration test, shake vigorously, add about 25 mL of acetonitrile, shake again, and add acetonitrile to make exactly 50 mL. Pipet V mL of this solution, equivalent to about 20 mg (potency) of Cefditoren Pivoxil according to the labeled amount, add exactly 5 mL of the internal standard solution, then add diluted acetonitrile (3 in 4) to make 50 mL, filter, and use the filtrate as the sample solution. Separately, weigh accurately an amount of Cefditoren Pivoxil RS, equivalent to about 20 mg (potency), dissolve in 20 mL of acetonitrile, add exactly 5 mL of the internal standard solution, then add acetonitrile to make 50 mL, and use this solution as the standard solution. Proceed as directed in the Assay under Cefditoren Pivoxil.

$$\begin{aligned} & \text{Amount [mg (potency)] of cefditoren (C}_{19}\text{H}_{18}\text{N}_6\text{O}_5\text{S}_3) \\ & = M_S \times Q_T/Q_S \times 50/V \end{aligned}$$

M_S : Amount [mg (potency)] of Cefditoren Pivoxil RS

Internal standard solution—A solution of propyl parahydroxybenzoate in acetonitrile (1 in 200).

Dissolution <6.10> When the test is performed at 50 revolutions per minute according to the Paddle method, using 900 mL of 1st fluid for dissolution test as the dissolution medium, the dissolution rate in 20 minutes of Cefditoren Pivoxil Tablets is not less than 85%.

Start the test with 1 tablet of Cefditoren Pivoxil Tablets, withdraw not less than 20 mL of the medium at the specified minute after starting the test, and filter through a membrane filter with a pore size not exceeding 0.45 μm . Discard the first 10 mL of the filtrate, pipet the subsequent V mL, add water to make exactly V' mL so that each mL contains about 11 μg (potency) of Cefditoren Pivoxil according to the labeled amount, and use this solution as the sample solution. Separately, weigh accurately an amount of Cefditoren

Pivoxil RS, equivalent to about 22 mg (potency), dissolve in 20 mL of diluted acetonitrile (3 in 4), then add the dissolution medium to make exactly 200 mL. Pipet 2 mL of this solution, add water to make exactly 20 mL, and use this solution as the standard solution. Determine the absorbances, A_T and A_S , at 272 nm of the sample solution and standard solution as directed under Ultraviolet-visible Spectrophotometry <2.24> using water as the control.

$$\text{Dissolution rate (\%)} \text{ with respect to the labeled amount} \\ = M_S \times A_T / A_S \times V' / V \times 1 / C \times 45$$

M_S : Amount [mg (potency)] of Cefditoren Pivoxil RS
 C : Labeled amount [mg (potency)] of cefditoren pivoxil ($C_{25}H_{28}N_6O_7S_3$) in 1 tablet

Assay Conduct this procedure using light-resistant vessels. To an amount of Cefditoren Pivoxil Tablets, equivalent to 0.5 g (potency) of Cefditoren Pivoxil according to the labeled amount, add 63 mL of the 1st fluid for disintegration test, shake vigorously, add about 125 mL of acetonitrile, shake again, and add acetonitrile to make exactly 250 mL. Pipet 10 mL of this solution, add exactly 5 mL of the internal standard solution, then add diluted acetonitrile (3 in 4) to make 50 mL, filter, and use the filtrate as the sample solution. Separately, weigh accurately an amount of Cefditoren Pivoxil RS, equivalent to about 20 mg (potency), dissolve in 20 mL of acetonitrile, add exactly 5 mL of the internal standard solution, then add acetonitrile to make 50 mL, and use this solution as the standard solution. Proceed as directed in the Assay under Cefditoren Pivoxil.

$$\text{Amount [mg (potency)] of cefditoren (} C_{19}H_{18}N_6O_5S_3 \text{)} \\ = M_S \times Q_T / Q_S \times 25$$

M_S : Amount [mg (potency)] of Cefditoren Pivoxil RS

Internal standard solution—A solution of propyl parahydroxybenzoate in acetonitrile (1 in 200).

Containers and storage Containers—Tight containers.

Cefepime Dihydrochloride Hydrate

セフェピム塩酸塩水和物

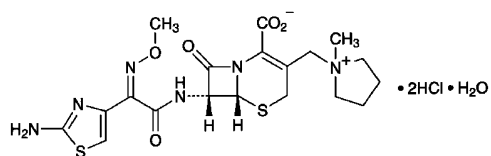

$C_{19}H_{24}N_6O_5S_2 \cdot 2HCl \cdot H_2O$: 571.50
 (6*R*,7*R*)-7-[(*Z*)-2-(2-Aminothiazol-4-yl)-2-(methoxyimino)acetylamino]-3-(1-methylpyrrolidinium-1-ylmethyl)-8-oxo-5-thia-1-azabicyclo[4.2.0]oct-2-ene-2-carboxylate dihydrochloride monohydrate
 [123171-59-5]

Cefepime Dihydrochloride Hydrate contains not less than 835 μ g (potency) and not more than 886 μ g (potency) per mg, calculated on the anhydrous basis. The potency of Cefepime Dihydrochloride Hydrate is expressed as mass (potency) of cefepime ($C_{19}H_{24}N_6O_5S_2$: 480.56).

Description Cefepime Dihydrochloride Hydrate occurs as a white to yellowish white, crystals or crystalline powder.

It is freely soluble in water and in methanol, and slightly soluble in ethanol (95), and practically insoluble in diethylether.

Identification (1) Dissolve 0.02 g of Cefepime Dihydrochloride Hydrate in 2 mL of water, add 1 mL of a solution of hydroxylammonium chloride (1 in 10) and 2 mL of sodium hydroxide TS, allow to stand for 5 minutes, then add 3 mL of 1 mol/L hydrochloric acid TS and 3 drops of iron (III) chloride TS: a red-brown color develops.

(2) Determine the absorption spectra of solutions (1 in 20,000) of Cefepime Dihydrochloride Hydrate and Cefepime Dihydrochloride RS as directed under Ultraviolet-visible Spectrophotometry <2.24>, and compare these spectra: both spectra exhibit similar intensities of absorption at the same wavelengths.

(3) Determine the infrared absorption spectra of Cefepime Dihydrochloride Hydrate and Cefepime Dihydrochloride RS as directed in the potassium bromide disk method under Infrared Spectrophotometry <2.25>, and compare these spectra: both spectra exhibit similar intensities of absorption at the same wave numbers.

(4) Determine the 1H spectrum of a solution of Cefepime Dihydrochloride Hydrate in heavy water for nuclear magnetic resonance spectroscopy (1 in 10) as directed under Nuclear Magnetic Resonance Spectroscopy <2.21>, using sodium 3-trimethylsilylpropionate- d_4 for nuclear magnetic resonance spectroscopy as an internal reference compound: it exhibits single signals, A and B, at around δ 3.1 ppm and at around δ 7.2 ppm, respectively, and the ratio of integrated intensity of each signal, A:B, is about 3:1.

(5) Dissolve 15 mg of Cefepime Dihydrochloride Hydrate in 5 mL of water, and add 2 drops of silver nitrate TS: a white turbidity is produced.

Absorbance <2.24> $E_{1\%}^{1\text{cm}}$ (259 nm): 310 – 340 (50 mg calculated on the anhydrous basis, water, 1000 mL).

Optical rotation <2.49> $[\alpha]_D^{20}$: +39 – +47° (60 mg calculated on the anhydrous basis, water, 20 mL, 100 mm).

pH <2.54> Dissolve 0.1 g of Cefepime Dihydrochloride Hydrate in 10 mL of water: the pH of this solution is between 1.6 and 2.1.

Purity (1) Clarity and color of solution—Dissolve 0.5 g of Cefepime Dihydrochloride Hydrate in 5 mL of a solution of L-arginine (3 in 50): the solution is clear and has no more color than Matching Fluid H.

(2) Heavy metals <1.07>—Proceed with 1.0 g of Cefepime Dihydrochloride Hydrate according to Method 2, and perform the test. Prepare the control solution with 2.0 mL of Standard Lead Solution (not more than 20 ppm).

(3) *N*-Methylpyrrolidine—Weigh accurately an amount of Cefepime Dihydrochloride Hydrate equivalent to about 80 mg (potency), dissolve in diluted nitric acid (2 in 3125) to make exactly 10 mL, and use this solution as the sample solution. Separately, put 30 mL of water in a 100-mL volumetric flask, weigh accurately the mass of flask, then add about 0.125 g of *N*-methylpyrrolidine, weigh accurately the mass of the flask again, and add water to make exactly 100 mL. Pipet 4 mL of this solution, add diluted nitric acid (2 in 3125) to make exactly 100 mL, and use this solution as the

standard solution. Perform the test with exactly 100 μL each of the sample solution and standard solution as directed under Liquid Chromatography <2.01> according to the following conditions, and determine the peak areas, A_T and A_S , of *N*-methylpyrrolidine by the automatic integration method. Calculate the amount of *N*-methylpyrrolidine per 1 mg (potency) of Cefepime Dihydrochloride Hydrate by the following equation: not more than 0.5%. The sample solution must be tested within 20 minutes after preparation.

$$\begin{aligned} &\text{Amount (\% of } N\text{-methylpyrrolidine)} \\ &= (M_S \times f) / M_T \times A_T / A_S \times 1/250 \end{aligned}$$

M_S : Amount (mg) of *N*-methylpyrrolidine

M_T : Amount [mg (potency)] of sample

f : Purity (%) of *N*-methylpyrrolidine

Operating conditions—

Detector: An electric conductivity detector

Column: A plastic tube 4.6 mm in inside diameter and 5 cm in length, packed with hydrophilic silica gel for liquid chromatography carrying sulfonic acid groups having the exchange capacity of about 0.3 meq per g (5 μm in particle diameter).

Column temperature: A constant temperature of about 35°C.

Mobile phase: To 990 mL of diluted nitric acid (2 in 3125) add 10 mL of acetonitrile.

Flow rate: 1.0 mL per minute.

System suitability—

System performance: To 20 mL of a solution of sodium chloride (3 in 1000) add 0.125 g of *N*-methylpyrrolidine, and add water to make 100 mL. To 4 mL of this solution add diluted nitric acid (2 in 3125) to make 100 mL. When the procedure is run with 100 μL of this solution under the above operating conditions, sodium and *N*-methylpyrrolidine are eluted in this order with the resolution between these peaks being not less than 2.0.

System repeatability: When the test is repeated 5 times with 100 μL of the standard solution under the above operating conditions, the relative standard deviation of the peak areas of *N*-methylpyrrolidine is not more than 4.0%.

(4) Related substances—Dissolve about 0.1 g of Cefepime Dihydrochloride Hydrate in the mobile phase A to make 50 mL, and use this solution as the sample solution. Perform the test with 5 μL of the sample solution as directed under Liquid Chromatography <2.01> according to the following conditions, and determine the area of each peak by the automatic integration method. Calculate the total of the peak areas other than cefepime: not more than 0.5%.

Operating conditions—

Detector: An ultraviolet absorption photometer (wavelength: 254 nm).

Column: A stainless steel column 4.6 mm in inside diameter and 25 cm in length, packed with octadecylsilanized silica gel for liquid chromatography (10 μm in particle diameter).

Column temperature: A constant temperature of about 25°C.

Mobile phase A: Dissolve 0.57 g of ammonium dihydrogenphosphate in 1000 mL of water.

Mobile phase B: Acetonitrile.

Flowing of the mobile phase: Control the gradient by mixing the mobile phases A and B as directed in the following table.

Time after injection of the sample (min)	Mobile phase A (vol%)	Mobile phase B (vol%)
0 – 25	100 → 75	0 → 25

Flow rate: Adjust the flow rate so that the retention time of cefepime is about 9.5 minutes.

Time span of measurement: About 2.5 times as long as the retention time of cefepime.

System suitability—

Test for required detection: To 1 mL of the sample solution add the mobile phase A to make 10 mL, and use this solution as the solution for system suitability test. To 1 mL of the solution for system suitability test add the mobile phase A to make 10 mL, and use this solution as the solution for test for required detection. Pipet 1 mL of the solution for test for required detection, add the mobile phase A to make exactly 10 mL. Conform that the peak area of cefepime obtained from 5 μL of this solution is equivalent to 7 to 13% of that of cefepime obtained from 5 μL of the solution for test for required detection.

System performance: When the procedure is run with 5 μL of the solution for system suitability test under the above operating conditions, the number of theoretical plates of the peak of cefepime is not less than 6000 steps.

System repeatability: When the test is repeated 3 times with 5 μL of the solution for system suitability test under the above operating conditions, the relative standard deviation of the peak areas of cefepime is not more than 2.0%.

Water <2.48> Not less than 3.0% and not more than 4.5% (Weigh accurately about 50 mg, and add exactly 2 mL of methanol for water determination to dissolve. Use exactly 0.5 mL of this solution as the test solution; coulometric titration).

Residue on ignition <2.44> Not more than 0.1% (1 g).

Bacterial endotoxins <4.01> Less than 0.04 EU/mg (potency).

Assay Weigh accurately an amount of Cefepime Dihydrochloride Hydrate and Cefepime Dihydrochloride RS, equivalent to about 60 mg (potency), dissolve in the mobile phase to make exactly 50 mL, and use these solutions as the sample solution and the standard solution, respectively. Perform the test with exactly 10 μL each of the sample solution and standard solution as directed under Liquid Chromatography <2.01> according to the following conditions, and determine the peak areas, A_T and A_S , of cefepime of each solution.

$$\begin{aligned} &\text{Amount } [\mu\text{g (potency)}] \text{ of cefepime (C}_{19}\text{H}_{24}\text{N}_6\text{O}_5\text{S}_2) \\ &= M_S \times A_T / A_S \times 1000 \end{aligned}$$

M_S : Amount [mg (potency)] of Cefepime Dihydrochloride RS

Operating conditions—

Detector: An ultraviolet absorption photometer (wavelength: 254 nm).

Column: A stainless steel column 3.9 mm in inside diameter and 30 cm in length, packed with octadecylsilanized silica gel for liquid chromatography (10 μm in particle diameter).

Column temperature: A constant temperature of about 40°C.

Mobile phase: Adjust a solution of sodium 1-pentanesulfonate (261 in 100,000) to pH 3.4 with acetic acid (100), then adjust this solution to pH 4.0 with a solution of potassium hydroxide (13 in 20). To 950 mL of this solution add 50 mL of acetonitrile.

Flow rate: Adjust the flow rate so that the retention time of cefepime is about 8 minutes.

System suitability—

System performance: When the procedure is run with 10 μ L of the standard solution under the above operating conditions, the number of theoretical plates of the peak of cefepime is not less than 1500 steps.

System repeatability: When the test is repeated 5 times with 10 μ L of the standard solution under the above operating conditions, the relative standard deviation of the peak areas of cefepime is not more than 2.0%.

Containers and storage Containers—Hermetic containers.

Storage—Light-resistant.

Cefepime Dihydrochloride for Injection

注射用セフェピム塩酸塩

Cefepime Dihydrochloride for Injection is a preparation for injection, which is dissolved before use.

It contains not less than 95.0% and not more than 110.0% of the labeled amount of cefepime ($C_{19}H_{24}N_6O_5S_2$; 480.56).

Method of preparation Prepare as directed under Injections, with Cefepime Dihydrochloride Hydrate.

Description Cefepime Dihydrochloride for Injection occurs as a white to pale yellow powder.

Identification (1) Dissolve 40 mg of Cefepime Dihydrochloride in 2 mL of water, add 1 mL of a solution of hydroxylammonium chloride (1 in 10) and 2 mL of sodium hydroxide TS, allow to stand for 5 minutes, then add 3 mL of 1 mol/L hydrochloric acid TS and 3 drops of iron (III) chloride TS; a red-brown color develops.

(2) Determine the absorption spectrum of a solution of Cefepime Dihydrochloride for Injection (1 in 12,500) as directed under Ultraviolet-visible Spectrophotometry <2.24>: it exhibits maxima between 233 nm and 237 nm and between 255 nm and 259 nm.

pH <2.54> The pH of a solution obtained by dissolving an amount of Cefepime Dihydrochloride for Injection, equivalent to 0.5 g (potency) of Cefepime Dihydrochloride Hydrate according to the labeled amount, in 5 mL of water is between 4.0 and 6.0.

Purity (1) Clarity and color of solution—Dissolve an amount of Cefepime Dihydrochloride for Injection, equivalent to 0.5 g (potency) of Cefepime Dihydrochloride Hydrate according to the labeled amount, in 5 mL of water: the solution is clear and colorless or light yellow. The color is not darker than Matching Fluid I.

(2) *N*-Methylpyrrolidine—Weigh accurately an amount of Cefepime Dihydrochloride for Injection, equivalent to

about 0.2 g (potency) of Cefepime Dihydrochloride Hydrate according to the labeled amount, dissolve in diluted nitric acid (2 in 625) to make exactly 20 mL, and use this solution as the sample solution. Separately, transfer 30 mL of water into a 100-mL volumetric flask, weigh accurately the mass of the flask, add about 0.125 g of *N*-methylpyrrolidine, then weigh accurately the mass, and add water to make exactly 100 mL. Pipet 4 mL of this solution, add diluted nitric acid (2 in 3125) to make exactly 100 mL, and use this solution as the standard solution. Perform the test with exactly 100 μ L each of the sample solution and standard solution as directed under Liquid Chromatography <2.01> according to the following conditions, and determine the peak areas of *N*-methylpyrrolidine, A_T and A_S , by the automatic integration method within 20 minutes after the sample solution is prepared. Calculate the amount of *N*-methylpyrrolidine per mg (potency) of Cefepime Dihydrochloride for Injection by the following formula: not more than 1.0%.

$$\begin{aligned} \text{Amount (\%)} \text{ of } N\text{-methylpyrrolidine} \\ = (M_S \times f) / M_T \times A_T / A_S \times 1/125 \end{aligned}$$

M_S : Amount (mg) of *N*-methylpyrrolidine

M_T : Amount [mg (potency)] of cefepime in the sample

f : Purity (%) of *N*-methylpyrrolidine

Operating conditions—

Proceed as directed in the operating conditions in the Purity (3) under Cefepime Dihydrochloride Hydrate.

System suitability—

Proceed as directed in the system suitability in the Purity (3) under Cefepime Dihydrochloride Hydrate.

Water <2.48> Not more than 4.0% (Weigh accurately about 50 mg of Cefepime Dihydrochloride for Injection, dissolve in exactly 2 mL of methanol for Karl Fischer method, and perform the test with exactly 0.5 mL of this solution. Coulometric titration).

Bacterial endotoxins <4.01> Less than 0.06 EU/mg (potency).

Uniformity of dosage units <6.02> It meets the requirement of the Mass variation test.

Foreign insoluble matter <6.06> Perform the test according to the Method 2: it meets the requirement.

Insoluble particulate matter <6.07> Perform the test according to the Method 1: it meets the requirement.

Sterility <4.06> Perform the test according to the Membrane filtration method: it meets the requirement.

Assay Weigh accurately the mass of the contents of not less than 10 Cefepime Dihydrochloride for Injection. Weigh accurately an amount of the content, equivalent to about 60 mg (potency) of Cefepime Dihydrochloride Hydrate according to the labeled amount, dissolve in the mobile phase to make exactly 50 mL, and use this solution as the sample solution. Separately, weigh accurately an amount of Cefepime Dihydrochloride RS, equivalent to about 60 mg (potency), dissolve in the mobile phase to make exactly 50 mL, and use this solution as the standard solution. Proceed as directed in the Assay under Cefepime Dihydrochloride Hydrate.

$$\begin{aligned} \text{Amount } [\mu\text{g (potency)}] \text{ of cefepime } (C_{19}H_{24}N_6O_5S_2) \\ = M_S \times A_T / A_S \times 1000 \end{aligned}$$

M_S : Amount [mg (potency)] of Cefepime Dihydrochloride RS

Containers and storage Containers—Hermetic containers.
Storage—Light-resistant.

Cefixime Hydrate

セフィキシム水和物

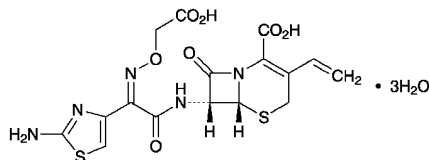

$C_{16}H_{15}N_5O_7S_2 \cdot 3H_2O$: 507.50

(6*R*,7*R*)-7-[(*Z*)-2-(2-Aminothiazol-4-yl)-2-(carboxymethoxyimino)acetyl-amino]-8-oxo-3-vinyl-5-thia-1-azabicyclo[4.2.0]oct-2-ene-2-carboxylic acid trihydrate
[125110-14-7]

Cefixime Hydrate contains not less than 930 μg (potency) and not more than 1020 μg (potency) per mg, calculated on the anhydrous basis. The potency of Cefixime is expressed as mass (potency) of cefixime ($C_{16}H_{15}N_5O_7S_2$: 453.45).

Description Cefixime Hydrate occurs as a white to light yellow crystalline powder.

It is freely soluble in methanol and in dimethylsulfoxide, sparingly soluble in ethanol (99.5), and practically insoluble in water.

Identification (1) Determine the absorption spectrum of a solution of Cefixime Hydrate in 0.1 mol/L phosphate buffer solution, pH 7.0 (1 in 62,500) as directed under Ultraviolet-visible Spectrophotometry <2.24>, and compare the spectrum with the Reference Spectrum or the spectrum of a solution of Cefixime RS prepared in the same manner as the sample solution: both spectra exhibit similar intensities of absorption at the same wavelengths.

(2) Determine the infrared absorption spectrum of Cefixime Hydrate as directed in the potassium bromide disk method under Infrared Spectrophotometry <2.25>, and compare the spectrum with the Reference Spectrum or the spectrum of Cefixime RS: both spectra exhibit similar intensities of absorption at the same wave numbers.

(3) Dissolve 0.05 g of Cefixime Hydrate in 0.5 mL of a mixture of deuterated dimethylsulfoxide for nuclear magnetic resonance spectroscopy and heavy water for nuclear magnetic resonance spectroscopy (4:1). Determine the ^1H spectrum of this solution, using tetramethylsilane for nuclear magnetic resonance spectroscopy as an internal reference compound, as directed under Nuclear Magnetic Resonance Spectroscopy <2.21>: it exhibits a single signal A at around δ 4.7 ppm, and a multiple signal B between δ 6.5 ppm and δ 7.4 ppm. The ratio of integrated intensity of these signals, A:B, is about 1:1.

Optical rotation <2.49> $[\alpha]_D^{20}$: -75 – -88° (0.45 g calculated on the anhydrous bases, a solution of sodium hydrogen carbonate (1 in 50), 50 mL, 100 mm).

Purity Dissolve 0.1 g of Cefixime Hydrate in 100 mL of 0.1 mol/L phosphate buffer solution, pH 7.0, and use this solution as the sample solution. Perform the test with 10 μL of the sample solution as directed under Liquid Chromatography <2.01> according to the following conditions, measure the areas of the peaks by the automatic integration method, and calculate the amounts of these peak areas by the area percentage method: the amount of each peak area other than cefixime is not more than 1.0%, and the total area of the peaks other than cefixime is not more than 2.5%.

Operating conditions—

Detector, column, column temperature, mobile phase, and flow rate: Proceed as directed in the operating conditions in the Assay.

Time span of measurement: About 3 times as long as the retention time of cefixime beginning after the solvent peak.

System suitability—

Test for required detection: Pipet 1 mL of the sample solution, and add 0.1 mol/L phosphate buffer solution, pH 7.0 to make exactly 100 mL. Confirm that the peak height of cefixime obtained from 10 μL of this solution is equivalent to 20 to 60 mm.

System performance: Dissolve about 2 mg of Cefixime RS in 200 mL of 0.1 mol/L phosphate buffer solution, pH 7.0, and use this solution as the solution for system suitability test. When the procedure is run with 10 μL of the solution according to the above operating conditions, the number of theoretical plates and the symmetry factor of the peak of cefixime are not less than 4000 and not more than 2.0, respectively.

System repeatability: When the test is repeated 6 times with 10 μL of the solution for system suitability test under the above operating conditions, the relative standard deviation of the peak areas of cefixime is not more than 2.0%.

Water <2.48> Not less than 9.0 and not more than 12.0% (0.1 g, volumetric titration, direct titration).

Residue on ignition <2.44> Not more than 0.1% (1 g).

Assay Weigh accurately an amount of Cefixime Hydrate and Cefixime RS, equivalent to about 0.1 g (potency), and dissolve in 0.1 mol/L phosphate buffer solution, pH 7.0 to make exactly 100 mL each. Pipet 10 mL each of these solutions, add 0.1 mol/L phosphate buffer solution, pH 7.0 to make exactly 50 mL each, and use these solutions as the sample solution and the standard solution, respectively. Perform the test with exactly 10 μL each of the sample solution and standard solution as directed under Liquid Chromatography <2.01> according to the following conditions, and determine the peak areas, A_T and A_S , of cefixime of these solutions.

$$\begin{aligned} &\text{Amount } [\mu\text{g (potency)}] \text{ of } C_{16}H_{15}N_5O_7S_2 \\ &= M_S \times A_T / A_S \times 1000 \end{aligned}$$

M_S : Amount [mg (potency)] of Cefixime RS

Operating conditions—

Detector: An ultraviolet absorption photometer (wavelength: 254 nm).

Column: A stainless steel column 4 mm in inside diameter and 125 mm in length, packed with octadecylsilanized silica gel for liquid chromatography (4 μm in particle diameter).

Column temperature: A constant temperature of about 40°C.

Mobile phase: To 25 mL of a solution of tetrabutylammo-

nium hydroxide TS (10 in 13) add water to make 1000 mL, adjust to pH 6.5 with diluted phosphoric acid (1 in 10). To 300 mL of this solution add 100 mL of acetonitrile.

Flow rate: Adjust the flow rate so that the retention time of cefixime is about 10 minutes.

System suitability—

System performance: When the procedure is run with 10 μ L of the standard solution under the above operating conditions, the number of theoretical plates and the symmetry factor of the peak of cefixime are not less than 4000 and not more than 2.0, respectively.

System repeatability: When the test is repeated 6 times with 10 μ L of the standard solution under the above operating conditions, the relative standard deviation of peak areas of cefixime is not more than 2.0%.

Containers and storage Containers—Tight containers.

Storage—Light-resistant.

Cefixime Capsules

セフィキシムカプセル

Cefixime Capsules contain not less than 90.0% and not more than 105.0% of the labeled potency of cefixime ($C_{16}H_{15}N_5O_7S_2$: 453.45).

Method of preparation Prepare as directed under Capsules, with Cefixime Hydrate.

Identification Take out the contents of Cefixime Capsules, to a quantity of the contents of Cefixime Capsules, equivalent to 70 mg (potency) of Cefixime Hydrate according to the labeled amount, add 100 mL of 0.1 mol/L phosphate buffer solution, pH 7.0, shake for 30 minutes, and filter. To 1 mL of the filtrate add 0.1 mol/L phosphate buffer solution, pH 7.0, to make 50 mL. Determine the absorption spectrum of this solution as directed under Ultraviolet-visible Spectrophotometry <2.24>: it exhibits a maximum between 286 nm and 290 nm.

Purity Related substances—Take out the contents of Cefixime Capsules, to a quantity of the contents of Cefixime Capsules, equivalent to 0.1 g (potency) of Cefixime Hydrate according to the labeled amount, add 100 mL of 0.1 mol/L phosphate buffer solution, pH 7.0, shake for 30 minutes, filter, and use the filtrate as the sample solution. Perform the test with 10 μ L of the sample solution as directed under Liquid Chromatography <2.01> according to the following conditions. Determine each peak area from the sample solution by the automatic integration method, and calculate the amount of them by the area percentage method: the amount of each peak other than cefixime is not more than 1.0%, and the total amount of the peaks other than cefixime is not more than 2.5%.

Operating conditions—

Detector, column, column temperature, mobile phase and flow rate: Proceed as directed in the operating conditions in the Assay under Cefixime Hydrate.

Time span for measurement: Proceed as directed in the operating conditions in the Purity under Cefixime Hydrate.

System suitability—

Test for required detectability: Pipet 1 mL of the sample

solution, and add 0.1 mol/L phosphate buffer solution, pH 7.0, to make exactly 100 mL, and use this solution as the solution for system suitability test. Pipet 1 mL of the solution for system suitability test, and add 0.1 mol/L phosphate buffer solution, pH 7.0, to make exactly 10 mL. Confirm that the peak area of cefixime obtained from 10 μ L of this solution is equivalent to 7 to 13% of that from 10 μ L of the solution for system suitability test.

System performance: When the procedure is run with 10 μ L of the solution for system suitability test under the above operating conditions, the number of theoretical plates and the symmetry factor of the peak of cefixime are not less than 4000 and not more than 2.0, respectively.

System repeatability: When the test is repeated 6 times with 10 μ L of the solution for system suitability test under the above operating conditions, the relative standard deviation of the peak area of cefixime is not more than 2.0%.

Water <2.48> Not more than 12.0% (0.1 g of the contents, volumetric titration, direct titration).

Uniformity of dosage units <6.02> Perform the test according to the following method: it meets the requirement of the Content uniformity test.

Take out the contents of 1 capsule of Cefixime Capsules, and to the contents and the capsule shells add 7V/10 mL of 0.1 mol/L phosphate buffer solution, pH 7.0, shake for 30 minutes, and add 0.1 mol/L phosphate buffer solution, pH 7.0, to make exactly V mL so that each mL contains about 1 mg (potency) of Cefixime Hydrate. Centrifuge this solution, pipet 10 mL of the supernatant liquid, add 0.1 mol/L phosphate buffer solution, pH 7.0, to make exactly 50 mL, and use this solution as the sample solution. Separately, weigh accurately an amount of Cefixime RS, equivalent to about 20 mg (potency), dissolve in 0.1 mol/L phosphate buffer solution, pH 7.0, to make exactly 100 mL, and use this solution as the standard solution. Then, proceed as directed in the Assay under Cefixime Hydrate.

$$\begin{aligned} & \text{Amount [mg (potency)] of cefixime } (C_{16}H_{15}N_5O_7S_2) \\ & = M_S \times A_T/A_S \times V/20 \end{aligned}$$

M_S : Amount [mg (potency)] of Cefixime RS

Dissolution <6.10> When the test is performed at 50 revolutions per minute according to the Paddle method using the sinker, using 900 mL of disodium hydrogen phosphate-citric acid buffer solution, pH 7.5 as the dissolution medium, the dissolution rates in 60 minutes of 50-mg (potency) capsule and in 90 minutes of 100-mg (potency) capsule are not less than 80%, respectively.

Start the test with 1 capsule of Cefixime Capsules, withdraw not less than 20 mL of the medium at the specified minute after starting the test, and filter through a membrane filter with a pore size not exceeding 0.5 μ m. Discard the first 10 mL of the filtrate, pipet V mL of the subsequent filtrate, add the dissolution medium to make exactly V' mL so that each mL contains about 56 μ g (potency) of Cefixime Hydrate according to the labeled amount, and use this solution as the sample solution. Separately, weigh accurately an amount of Cefixime RS, equivalent to about 28 mg (potency), and dissolve in the dissolution medium to make exactly 100 mL. Pipet 4 mL of this solution, add the dissolution medium to make exactly 20 mL, and use this solution as the standard solution. Perform the test with exactly 20 μ L

each of the sample solution and standard solution as directed under Liquid Chromatography <2.01> according to the following conditions, and determine the peak areas, A_T and A_S , of cefixime in each solution.

Dissolution rate (%) with respect to the labeled amount of cefixime ($C_{16}H_{15}N_5O_7S_2$)

$$= M_S \times A_T/A_S \times V'/V \times 1/C \times 180$$

M_S : Amount [mg (potency)] of Cefixime RS

C : Labeled amount [mg (potency)] of Cefixime Hydrate in 1 capsule

Operating conditions—

Proceed as directed in the operating conditions in the Assay under Cefixime Hydrate.

System suitability—

System performance: When the procedure is run with 20 μ L of the standard solution under the above operating conditions, the number of theoretical plates and the symmetry factor of the peak of cefixime are not less than 4000 and not more than 2.0, respectively.

System repeatability: When the test is repeated 6 times with 20 μ L of the standard solution under the above operating conditions, the relative standard deviation of the peak area of cefixime is not more than 2.0%.

Assay Take out the contents of not less than 20 Cefixime Capsules, weigh accurately the mass of the contents, and powder. Weigh accurately a portion of the powder, equivalent to about 0.1 g (potency) of Cefixime Hydrate, add 70 mL of 0.1 mol/L phosphate buffer solution, pH 7.0, and shake for 30 minutes, add 0.1 mol/L phosphate buffer solution, pH 7.0, to make exactly 100 mL. Centrifuge this solution, pipet 10 mL of the supernatant liquid, add 0.1 mol/L phosphate buffer solution, pH 7.0, to make exactly 50 mL, and use this solution as the sample solution. Separately, weigh accurately an amount of Cefixime RS, equivalent to about 20 mg (potency), dissolve in 0.1 mol/L phosphate buffer solution, pH 7.0, to make exactly 100 mL, and use this solution as the standard solution. Then, proceed as directed in the Assay under Cefixime Hydrate.

Amount [mg (potency)] of cefixime ($C_{16}H_{15}N_5O_7S_2$)

$$= M_S \times A_T/A_S \times 5$$

M_S : Amount [mg (potency)] of Cefixime RS

Containers and storage Containers—Tight containers.

Cefmenoxime Hydrochloride

セフメノキシム塩酸塩

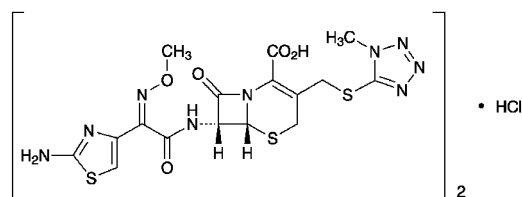

($C_{16}H_{17}N_9O_5S_3$) \cdot HCl: 1059.58

(6*R*,7*R*)-7-[(*Z*)-2-(2-Aminothiazol-4-yl)-2-(methoxyimino)acetyl-amino]-3-(1-methyl-1*H*-tetrazol-5-ylsulfanyl-methyl)-8-oxo-5-thia-1-azabicyclo[4.2.0]oct-2-ene-2-carboxylic acid hemihydrochloride
[75738-58-8]

Cefmenoxime Hydrochloride contains not less than 890 μ g (potency) and not more than 975 μ g (potency) per mg, calculated on the dehydrated basis. The potency of Cefmenoxime Hydrochloride is expressed as mass (potency) of cefmenoxime ($C_{16}H_{17}N_9O_5S_3$: 511.56).

Description Cefmenoxime Hydrochloride occurs as white to light orange-yellow crystals or crystalline powder.

It is freely soluble in formamide and in dimethylsulfoxide, slightly soluble in methanol, very slightly soluble in water, and practically insoluble in ethanol (95).

Identification (1) Determine the absorption spectrum of a solution of Cefmenoxime Hydrochloride in 0.1 mol/L phosphate buffer solution, pH 6.8 (3 in 200,000) as directed under Ultraviolet-visible Spectrophotometry <2.24>, and compare the spectrum with the Reference Spectrum or the spectrum of a solution of Cefmenoxime Hydrochloride RS prepared in the same manner as the sample solution: both spectra exhibit similar intensities of absorption at the same wavelengths.

(2) Determine the infrared absorption spectrum of Cefmenoxime Hydrochloride as directed in the potassium bromide disk method under Infrared Spectrophotometry <2.25>, and compare the spectrum with the Reference Spectrum or the spectrum of Cefmenoxime Hydrochloride RS: both spectra exhibit similar intensities of absorption at the same wave numbers.

(3) Determine the 1H spectrum of a solution of Cefmenoxime Hydrochloride in deuterated dimethylsulfoxide for nuclear magnetic resonance spectroscopy (1 in 10) as directed under Nuclear Magnetic Resonance Spectroscopy <2.21>, using tetramethylsilane for nuclear magnetic resonance spectroscopy as an internal reference compound: it exhibits two single signals, A and B, at around δ 3.9 ppm, and a single signal C at around δ 6.8 ppm. The ratio of the integrated intensity of each signal, A:B:C, is about 3:3:1.

(4) Dissolve 10 mg of Cefmenoxime Hydrochloride in 1 mL of diluted sodium carbonate TS (1 in 20), add 5 mL of acetic acid (100) and 2 drops of silver nitrate TS: a white precipitate is formed.

Optical rotation <2.49> $[\alpha]_D^{20}$: -27 – -35° (1 g, 0.1 mol/L phosphate buffer solution, pH 6.8, 100 mL, 100 mm).

pH <2.54> The pH of a solution obtained by dissolving 0.10 g of Cefmenoxime Hydrochloride in 150 mL of water is between 2.8 and 3.3.

Purity (1) Clarity and color of solution—A solution obtained by dissolving 1.0 g of Cefmenoxime Hydrochloride in 10 mL of diluted sodium carbonate TS (1 in 4) is clear and colorless to light yellow.

(2) Heavy metals <1.07>—Proceed with 1.0 g of Cefmenoxime Hydrochloride according to Method 4, and perform the test. Prepare the control solution with 2.0 mL of Standard Lead Solution (not more than 20 ppm).

(3) Arsenic <1.11>—Prepare the test solution with 1.0 g of Cefmenoxime Hydrochloride according to Method 4 and adding 10 mL of dilute hydrochloric acid to the residue after cooling, and perform the test (not more than 2 ppm).

(4) Related substances—Weigh accurately about 0.1 g of Cefmenoxime Hydrochloride, dissolve in 20 mL of 0.1 mol/L phosphate buffer solution, pH 6.8, and add the mobile phase to make exactly 100 mL. Pipet 4 mL of this solution, add the mobile phase to make exactly 50 mL, and use this solution as the sample solution. Separately, weigh accurately about 10 mg of 1-methyl-1*H*-tetrazol-5-thiol, and dissolve in the mobile phase to make exactly 100 mL. Pipet 4 mL of this solution, add the mobile phase to make exactly 250 mL, and use this solution as the standard solution (1). Weigh accurately about 0.1 g of Cefmenoxime Hydrochloride RS, dissolve in 20 mL of 0.1 mol/L phosphate buffer solution, pH 6.8, and add the mobile phase to make exactly 100 mL. Pipet 1 mL of this solution, add the mobile phase to make exactly 250 mL, and use this solution as the standard solution (2). Perform the test immediately after preparation of these solutions with exactly 10 μ L each of the sample solution and standard solutions (1) and (2) as directed under Liquid Chromatography <2.01> according to the following conditions. Determine each peak area obtained from the chromatograms of these solutions by the automatic integration method, and calculate the amounts of 1-methyl-1*H*-tetrazol-5-thiol and the total related substance by the following formula: the amount of 1-methyl-1*H*-tetrazol-5-thiol is not more than 1.0%, and the total related substance is not more than 3.0%.

$$\begin{aligned} \text{Amount (\%)} & \text{ of 1-methyl-1H-tetrazol-5-thiol} \\ & = M_{\text{Sa}}/M_{\text{T}} \times A_{\text{Ta}}/A_{\text{Sa}} \times 20 \end{aligned}$$

$$\begin{aligned} \text{Amount (\%)} & \text{ of total related substances} \\ & = M_{\text{Sa}}/M_{\text{T}} \times A_{\text{Ta}}/A_{\text{Sa}} \times 20 \\ & \quad + M_{\text{Sb}}/M_{\text{T}} \times S_{\text{T}}/A_{\text{Sb}} \times 5 \end{aligned}$$

M_{Sa} : Amount (g) of 1-methyl-1*H*-tetrazol-5-thiol

M_{Sb} : Amount (g) of Cefmenoxime Hydrochloride RS

M_{T} : Amount (g) of the sample

A_{Sa} : Peak area of 1-methyl-1*H*-tetrazol-5-thiol from the standard solution (1)

A_{Sb} : Peak area of cefmenoxime from the standard solution (2)

A_{Ta} : Peak area of 1-methyl-1*H*-tetrazol-5-thiol from the sample solution

S_{T} : Total area of the peaks other than 1-methyl-1*H*-tetrazol-5-thiol and other than cefmenoxime from the sample solution

Operating conditions—

Detector, column, column temperature, mobile phase, and

flow rate: Proceed as directed in the operating conditions in the Assay.

Time span of measurement: About 2.5 times as long as the retention time of cefmenoxime.

System suitability—

Test for required detectability: Measure exactly 5 mL of the standard solution (1), add the mobile phase to make exactly 100 mL. Confirm that the peak area of 1-methyl-1*H*-tetrazol-5-thiol obtained from 10 μ L of this solution is equivalent to 4.5 to 5.5% of that from 10 μ L of the standard solution (1). Then, measure exactly 2 mL of the standard solution (2), add the mobile phase to make exactly 100 mL. Confirm that the peak area of cefmenoxime obtained from 10 μ L of this solution is equivalent to 1.5 to 2.5% of that from 10 μ L of the standard solution (2).

System performance: Proceed as directed in the system suitability in the Assay.

System repeatability: When the test is repeated 6 times with 10 μ L of the standard solution (1) under the above operating conditions, the relative standard deviation of the peak area of 1-methyl-1*H*-tetrazol-5-thiol is not more than 1.0%.

Water <2.48> Not more than 1.5% (1 g, volumetric titration, direct titration. Use a mixture of formamide for Karl Fisher method and methanol for Karl Fisher method (2:1)).

Assay Weigh accurately an amount of Cefmenoxime Hydrochloride and Cefmenoxime Hydrochloride RS, equivalent to about 50 mg (potency), dissolve each in 10 mL of 0.1 mol/L phosphate buffer solution, pH 6.8, and add the mobile phase to make exactly 50 mL. Pipet 4 mL each of these solutions, add exactly 20 mL of the internal standard solution and the mobile phase to make 50 mL, and use these solutions as the sample solution and the standard solution, respectively. Perform the test with 10 μ L each of the sample solution and standard solution as directed under Liquid Chromatography <2.01> according to the following conditions, and calculate the ratios, Q_{T} and Q_{S} , of the peak area of cefmenoxime to that of the internal standard.

$$\begin{aligned} \text{Amount } [\mu\text{g (potency)}] & \text{ of cefmenoxime (C}_{16}\text{H}_{17}\text{N}_9\text{O}_5\text{S}_3) \\ & = M_{\text{S}} \times Q_{\text{T}}/Q_{\text{S}} \times 1000 \end{aligned}$$

M_{S} : Amount [mg (potency)] of Cefmenoxime Hydrochloride RS

Internal standard solution—A solution of phthalimide in methanol (3 in 2000).

Operating conditions—

Detector: An ultraviolet absorption photometer (wavelength: 254 nm).

Column: A stainless steel column 4 mm in inside diameter and 15 cm in length, packed with octadecylsilanized silica gel for liquid chromatography (5 μ m in particle diameter).

Column temperature: A constant temperature of about 25°C.

Mobile phase: A mixture of water, acetonitrile and acetic acid (100) (50:10:1).

Flow rate: Adjust the flow rate so that the retention time of cefmenoxime is about 8 minutes.

System suitability—

System performance: When the procedure is run with 10 μ L of the standard solution under the above operating conditions, cefmenoxime and the internal standard are eluted in

this order with the resolution between these peaks being not less than 2.3.

System repeatability: When the test is repeated 6 times with 10 μL of the standard solution under the above operating conditions, the relative standard deviation of the ratios of the peak areas of cefmenoxime to that of the internal standard is not more than 1.0%.

Containers and storage Containers—Hermetic containers.

Cefmetazole Sodium

セフメタゾールナトリウム

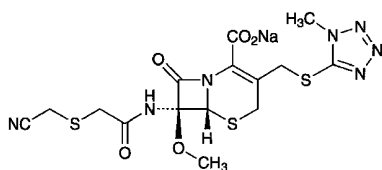

$\text{C}_{15}\text{H}_{16}\text{N}_7\text{NaO}_5\text{S}_3$; 493.52

Monosodium (6*R*,7*R*)-7-

[[[(cyanomethylsulfanyl)acetyl]amino]-7-methoxy-3-(1-methyl-1*H*-tetrazol-5-ylsulfanylmethyl)-8-oxo-5-thia-1-azabicyclo[4.2.0]oct-2-ene-2-carboxylate
[56796-20-4]

Cefmetazole Sodium contains not less than 860 μg (potency) and not more than 965 μg (potency) per mg, calculated on the anhydrous basis. The potency of Cefmetazole Sodium is expressed as mass (potency) of cefmetazole ($\text{C}_{15}\text{H}_{17}\text{N}_7\text{O}_5\text{S}_3$; 471.53).

Description Cefmetazole Sodium occurs as a white to light yellowish white, powder or mass.

It is very soluble in water, freely soluble in methanol, slightly soluble in ethanol (95), and very slightly soluble in tetrahydrofuran.

It is hygroscopic.

Identification (1) Determine the absorption spectrum of a solution of Cefmetazole Sodium (1 in 40,000) as directed under Ultraviolet-visible Spectrophotometry <2.24>, and compare the spectrum with the Reference Spectrum: both spectra exhibit similar intensities of absorption at the same wavelengths.

(2) Determine the infrared absorption spectrum of Cefmetazole Sodium as directed in the potassium bromide disk method under Infrared Spectrophotometry <2.25>, and compare the spectrum with the Reference Spectrum: both spectra exhibit similar intensities of absorption at the same wave numbers.

(3) Determine the ^1H spectrum of a solution of Cefmetazole Sodium in heavy water for nuclear magnetic resonance spectroscopy (1 in 10) as directed under Nuclear Magnetic Resonance Spectroscopy <2.21>, using sodium 3-trimethylsilylpropanesulfonate for nuclear magnetic resonance spectroscopy as an internal reference compound: it exhibits single signals, A, B and C, at around δ 3.6 ppm, at around δ 4.1 ppm and at around δ 5.2 ppm, respectively. The ratio of integrated intensity of each signal, A:B:C, is about 3:3:1.

(4) Cefmetazole Sodium responds to the Qualitative Tests <1.09> (1) for sodium salt.

Optical rotation <2.49> $[\alpha]_{\text{D}}^{20}$: +73 – +85° (0.25 g, water, 25 mL, 100 mm).

pH <2.54> Dissolve 1.0 g of Cefmetazole Sodium in 10 mL of water: the pH of the solution is between 4.2 and 6.2.

Purity (1) Clarity and color of solution—Dissolve 1.0 g of Cefmetazole Sodium in 10 mL of water: the solution is clear and colorless to pale yellow.

(2) Heavy metals <1.07>—Proceed with 1.0 g of Cefmetazole Sodium according to Method 2, and perform the test. Prepare the control solution with 2.0 mL of Standard Lead Solution (not more than 20 ppm).

(3) Arsenic <1.11>—Prepare the test solution with 1.0 g of Cefmetazole Sodium according to Method 3, and perform the test (not more than 2 ppm).

(4) Related substances—Dissolve 0.10 g of Cefmetazole Sodium in 2 mL of water, and use this solution as the sample solution. Pipet 1 mL of the sample solution, add water to make exactly 25 mL, and use this solution as the standard solution (1). Separately, dissolve 0.10 g of 1-methyl-1*H*-tetrazole-5-thiol in water to make exactly 100 mL, and use this solution as the standard solution (2). Immediately perform the test with these solutions as directed under Thin-layer Chromatography <2.03>. Spot 1 μL each of the sample solution and standard solutions (1) and (2) on a plate of silica gel for thin-layer chromatography. Develop with a mixture of 1-butanol, water and acetic acid (100) (4:1:1) to a distance of about 12 cm, and air-dry the plate. Allow the plate to stand in iodine vapor: the spot obtained from the sample solution corresponding to the spot from the standard solution (2) is not more intense than the spot from the standard solution (2), and the spots other than this spot and other than the principal spot are not more intense than the spot from the standard solution (1).

Water <2.48> Not more than 1.0% (1 g, volumetric titration, direct titration).

Assay Weigh accurately an amount of Cefmetazole Sodium and Cefmetazole RS, equivalent to about 50 mg (potency), and dissolve each in the mobile phase to make exactly 25 mL. Pipet 1 mL each of these solutions, add exactly 10 mL of the internal standard solution, and use these solutions as the sample solution and the standard solution, respectively. Perform the test with 10 μL each of these solutions as directed under Liquid Chromatography <2.01> according to the following conditions, and calculate the ratios, Q_{T} and Q_{S} , of the peak area of cefmetazole to that of the internal standard of each solution.

$$\begin{aligned} \text{Amount } [\mu\text{g (potency)}] \text{ of cefmetazole } (\text{C}_{15}\text{H}_{17}\text{N}_7\text{O}_5\text{S}_3) \\ = M_{\text{S}} \times Q_{\text{T}}/Q_{\text{S}} \times 1000 \end{aligned}$$

$$M_{\text{S}}: \text{Amount [mg (potency)] of Cefmetazole RS}$$

Internal standard solution—A solution of methyl parahydroxybenzoate in the mobile phase (1 in 10,000).

Operating conditions—

Detector: An ultraviolet absorption photometer (wavelength: 214 nm).

Column: A stainless steel column 4.6 mm in inside diameter and 25 cm in length, packed with octadecylsilanized silica gel for liquid chromatography (5 μm in particle diameter).

Column temperature: A constant temperature of about 25°C.

Mobile phase: Dissolve 5.75 g of ammonium dihydrogenphosphate in 700 mL of water, add 280 mL of methanol, 20 mL of tetrahydrofuran and 3.2 mL of 40% tetrabutylammonium hydroxide TS, and adjust to pH 4.5 with phosphoric acid.

Flow rate: Adjust the flow rate so that the retention time of cefmetazole is about 8 minutes.

System suitability—

System performance: When the procedure is run with 10 μ L of the standard solution under the above operating conditions, cefmetazole and the internal standard are eluted in this order with the resolution between these peaks being not less than 10.

System repeatability: When the test is repeated 5 times with 10 μ L of the standard solution under the above operating conditions, the relative standard deviation of the ratios of the peak area of cefmetazole to that of the internal standard is not more than 2.0%.

Containers and storage Containers—Hermetic containers.

Cefmetazole Sodium for Injection

注射用セフメタゾールナトリウム

Cefmetazole Sodium for Injection is a preparation for injection which is dissolved before use.

It contains not less than 90.0% and not more than 110.0% of the labeled amount of cefmetazole ($C_{15}H_{17}N_7O_5S_3$; 471.53).

Method of preparation Prepare as directed under Injections, with Cefmetazole Sodium.

Description Cefmetazole Sodium for Injection is a white to light yellow powder or masses.

It is hygroscopic.

Identification (1) Determine the absorption spectrum of a solution of Cefmetazole Sodium for Injection (1 in 40,000) as directed under Ultraviolet-visible Spectrophotometry <2.24>, and compare the spectrum with the Reference Spectrum: both spectra exhibit similar intensities of absorption at the same wavelengths.

(2) Determine the infrared absorption spectrum of Cefmetazole Sodium for Injection as directed in the potassium bromide disk method under Infrared Spectrophotometry <2.25>, and compare the spectrum with the Reference Spectrum: both spectra exhibit similar intensities of absorption at the same wave numbers.

pH <2.54> Take an amount of Cefmetazole Sodium for Injection equivalent to 1.0 g (potency) of Cefmetazole Sodium according to the labeled amount, and dissolve in 10 mL of water: the pH of the solution is 4.2 to 6.2.

Purity (1) Clarity and color of solution—Dissolve an amount of Cefmetazole Sodium for Injection, equivalent to 1.0 g (potency) of Cefmetazole Sodium according to the labeled amount, in 10 mL of water: the solution is clear and the color is not darker than the following control solution.

Control solution: Pipet 5 mL of Iron (III) Chloride CS and 0.5 mL of Cobalt (II) Chloride CS, and add water to make exactly 50 mL. Pipet 15 mL of this solution, and add

water to make exactly 20 mL.

(2) Related substances—Proceed as directed in the Purity (4) under Cefmetazole Sodium.

Bacterial endotoxins <4.01> Less than 0.06 EU/mg (potency).

Uniformity of dosage units <6.02> It meets the requirement of the Mass variation test.

Foreign particulate matter <6.06> Perform the test according to Method 2: it meets the requirement.

Insoluble particulate matter <6.07> It meets the requirement.

Sterility <4.06> Perform the test according to the Membrane filtration method: it meets the requirement.

Assay Take 10 containers of Cefmetazole Sodium for Injection, dissolve the contents of each in the mobile phase, rinse each of the containers with the mobile phase, combine the rinse with the respective previous solution, and add the mobile phase to make exactly 500 mL. Take exactly a volume of this solution equivalent to about 0.2 g (potency) of Cefmetazole Sodium, and add the mobile phase to make exactly 100 mL. Pipet 1 mL of this solution, add exactly 10 mL of the internal standard solution, and use this solution as the sample solution. Separately, weigh accurately an amount of Cefmetazole RS, equivalent to about 50 mg (potency), and dissolve in the mobile phase to make exactly 25 mL. Pipet 1 mL of this solution, add exactly 10 mL of the internal standard solution, and use this solution as the standard solution. Then, proceed as directed in the Assay under Cefmetazole Sodium.

$$\begin{aligned} &\text{Amount [mg (potency)] of cefmetazole } (C_{15}H_{17}N_7O_5S_3) \\ &= M_S \times Q_T / Q_S \times 4 \end{aligned}$$

M_S : Amount [mg (potency)] of Cefmetazole RS

Internal standard solution—A solution of methyl parahydroxybenzoate in the mobile phase (1 in 10,000).

Containers and storage Containers—Hermetic containers. Plastic containers for aqueous injections may be used.

Cefminox Sodium Hydrate

セフミノクスナトリウム水和物

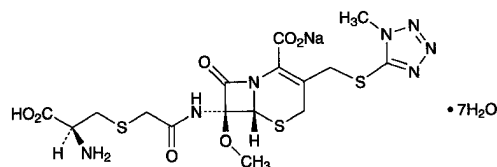

$C_{16}H_{20}N_7NaO_7S_3 \cdot 7H_2O$: 667.66

Monosodium (6*R*,7*S*)-7-[2-[(2*S*)-2-amino-2-carboxyethylsulfanyl]acetylamino]-7-methoxy-3-(1-methyl-1*H*-tetrazol-5-ylsulfanylmethyl)-8-oxo-5-thia-1-azabicyclo[4.2.0]oct-2-ene-2-carboxylate heptahydrate [75498-96-3]

Cefminox Sodium Hydrate contains not less than 900 μ g (potency) and not more than 970 μ g (potency)

per mg, calculated on the anhydrous basis. The potency of Cefminox Sodium Hydrate is expressed as mass (potency) of cefminox ($C_{16}H_{21}N_7O_7S_3$; 519.58).

Description Cefminox Sodium Hydrate occurs as a white to light yellow crystalline powder.

It is freely soluble in water, sparingly soluble in methanol, and practically insoluble in ethanol (99.5).

Identification (1) Determine the absorption spectrum of a solution of Cefminox Sodium Hydrate (1 in 50,000) as directed under Ultraviolet-visible Spectrophotometry <2.24>, and compare the spectrum with the Reference Spectrum or the spectrum of a solution of Cefminox Sodium RS prepared in the same manner as the sample solution: both spectra exhibit similar intensities of absorption at the same wavelengths.

(2) Determine the infrared absorption spectrum of Cefminox Sodium Hydrate as directed in the potassium bromide disk method under Infrared Spectrophotometry <2.25>, and compare the spectrum with the Reference Spectrum or the spectrum of Cefminox Sodium RS: both spectra exhibit similar intensities of absorption at the same wave numbers.

(3) Determine the 1H spectrum of a solution of Cefminox Sodium Hydrate in heavy water for nuclear magnetic resonance spectroscopy (1 in 30) as directed under Nuclear Magnetic Resonance Spectroscopy <2.21>, using sodium 3-trimethylsilylpropanesulfonate for nuclear magnetic resonance spectroscopy as an internal reference compound: it exhibits a multiple signal, A, at around δ 3.2 ppm, a single signal, B, at around δ 3.5 ppm, a single signal, C, at around δ 4.0 ppm, and a single signal, D, at around δ 5.1 ppm. The ratio of integrated intensity of each signal, A:B:C:D, is about 2:3:3:1.

(4) Cefminox Sodium Hydrate responds to the Qualitative Tests <1.09> (1) for sodium salt.

Optical rotation <2.49> $[\alpha]_D^{20}$: +62 – +72° (50 mg, water, 10 mL, 100 mm).

pH <2.54> Dissolve 0.70 g of Cefminox Sodium Hydrate in 10 mL of water: the pH of the solution is between 4.5 and 6.0.

Purity (1) Heavy metals <1.07>—Proceed with 2.0 g of Cefminox Sodium Hydrate according to Method 2, and perform the test. Prepare the control solution with 2.0 mL of Standard Lead Solution (not more than 10 ppm).

(2) Arsenic <1.11>—Prepare the test solution with 2.0 g of Cefminox Sodium Hydrate according to Method 3, and perform the test (not more than 1 ppm).

Water <2.48> Not less than 18.0% and not more than 20.0% (0.1 g, volumetric titration, direct titration).

Assay Perform the test according to the Cylinder-plate method as directed under Microbial Assay for Antibiotics <4.02> according to the following conditions.

- (i) Test organism—*Escherichia coli* NIHJ
- (ii) Culture medium—Use the medium iii in 3) under (1) Agar media for seed and base layer. Adjust the pH of the medium so that it will be 6.5 to 6.6 after sterilization.
- (iii) Standard solution—Weigh accurately an amount of Cefminox Sodium RS, equivalent to about 40 mg (potency), dissolve in 0.05 mol/L phosphate buffer solution, pH 7.0 to make exactly 50 mL, and use this solution as the standard

stock solution. Keep the standard stock solution at 5°C or below and use within 7 days. Take exactly a suitable amount of the standard stock solution before use, add 0.05 mol/L phosphate buffer solution, pH 7.0 to make solutions so that each mL contains 40 μ g (potency) and 20 μ g (potency), and use these solutions as the high concentration standard solution and the low concentration standard solution, respectively.

(iv) Sample solution—Weigh accurately an amount of Cefminox Sodium Hydrate equivalent to about 40 mg (potency), dissolve in 0.05 mol/L phosphate buffer solution, pH 7.0 to make exactly 50 mL. Take exactly a suitable amount of this solution, add 0.05 mol/L phosphate buffer solution, pH 7.0 to make solutions so that each mL contains 40 μ g (potency) and 20 μ g (potency), and use these solutions as the high concentration sample solution and the low concentration sample solution, respectively.

(v) Procedure—Incubate between 32°C and 35°C.

Containers and storage Containers—Hermetic containers.

Cefodizime Sodium

セフォジジムナトリウム

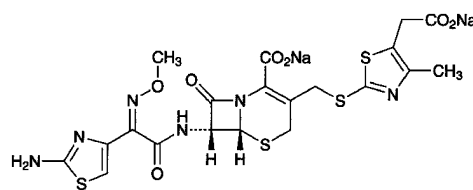

$C_{20}H_{18}N_6Na_2O_7S_4$: 628.63

Disodium (6*R*,7*R*)-7-[(*Z*)-2-(2-aminothiazol-4-yl)-2-(methoxyimino)acetylamino]-3-[(5-carboxylatomethyl)-4-methylthiazol-2-yl]sulfanylmethyl]-8-oxo-5-thia-1-azabicyclo[4.2.0]oct-2-ene-2-carboxylate
[86329-79-5]

Cefodizime Sodium contains not less than 890 μ g (potency) per mg, calculated on the anhydrous basis and corrected by the ethanol amount. The potency of Cefodizime Sodium is expressed as mass (potency) of cefodizime ($C_{20}H_{20}N_6O_7S_4$; 584.67).

Description Cefodizime Sodium occurs as a white to light yellowish white crystalline powder.

It is very soluble in water, and practically insoluble in acetonitrile and in ethanol (99.5).

Identification (1) Determine the absorption spectrum of a solution of Cefodizime Sodium (1 in 50,000) as directed under Ultraviolet-visible Spectrophotometry <2.24>, and compare the spectrum with the Reference Spectrum or the spectrum of a solution of Cefodizime Sodium RS prepared in the same manner as the sample solution: both spectra exhibit similar intensities of absorption at the same wavelengths.

(2) Determine the infrared absorption spectrum of Cefodizime Sodium as directed in the potassium bromide disk method under Infrared Spectrophotometry <2.25>, and compare the spectrum with the Reference Spectrum or the spectrum of Cefodizime Sodium RS: both spectra exhibit similar intensities of absorption at the same wave numbers.

(3) Determine the ^1H spectrum of a solution of Cefodizime Sodium in heavy water for nuclear magnetic resonance spectroscopy (1 in 10) as directed under Nuclear Magnetic Resonance Spectroscopy <2.21>, using sodium 3-trimethylsilylpropanesulfonate for nuclear magnetic resonance spectroscopy as an internal reference compound: it exhibits single signals, A, B and C, at around δ 2.3 ppm, at around δ 4.0 ppm, and at around δ 7.0 ppm. The ratio of the integrated intensity of these signals, A:B:C, is about 3:3:1.

(4) Cefodizime Sodium responds to the Qualitative Tests <1.09> (1) for sodium salt.

Optical rotation <2.49> $[\alpha]_D^{20}$: $-56 - -62^\circ$ (0.2 g calculated on the anhydrous basis and corrected by the ethanol amount, water, 20 mL, 100 mm).

pH <2.54> Dissolve 1.0 g of Cefodizime Sodium in 10 mL of water: the pH of the solution is between 5.5 and 7.5.

Purity (1) Clarity and color of solution—Dissolve 1.0 g of Cefodizime Sodium in 10 mL of water: the solution is clear and pale yellow to light yellow.

(2) Heavy metals <1.07>—Weigh 1.0 g of Cefodizime Sodium in a crucible, cover loosely, and carbonize by gentle heating. After cooling, add 2 mL of sulfuric acid, heat gradually until the white fumes are no longer evolved, and ignite between 500°C and 600°C . Proceed according to Method 2, and perform the test. Prepare the control solution with 2.0 mL of Standard Lead Solution (not more than 20 ppm).

(3) Arsenic <1.11>—Prepare the test solution with 1.0 g of Cefodizime Sodium according to Method 3, and perform the test (not more than 2 ppm).

(4) Related substances—Dissolve 30 mg of Cefodizime Sodium in 10 mL of the mobile phase, and use this solution as the sample solution. Pipet 1 mL of the sample solution, add the mobile phase to make exactly 100 mL, and use this solution as the standard solution. Perform the test with exactly $5\ \mu\text{L}$ each of the sample solution and standard solution as directed under Liquid Chromatography <2.01> according to the following conditions, and determine each peak area by the automatic integration method: the peak area other than cefodizime from the sample solution is not larger than the peak area of cefodizime from the standard solution, and the total area of the peaks other than cefodizime from the sample solution is not larger than 3 times the peak area of cefodizime from the standard solution.

Operating conditions—

Detector, column, column temperature, mobile phase, and flow rate: Proceed as directed in the operating conditions in the Assay.

Time span of measurement: About 4 times as long as the retention time of cefodizime beginning after the solvent peak.

System suitability—

Test for required detectability: Measure exactly 2 mL of the standard solution, and add the mobile phase to make exactly 20 mL. Confirm that the peak area of cefodizime obtained from $5\ \mu\text{L}$ of this solution is equivalent to 7 to 13% of that from $5\ \mu\text{L}$ of the standard solution.

System performance, and system repeatability: Proceed as directed in the system suitability in the Assay.

(5) Ethanol—Weigh accurately about 1 g of Cefodizime Sodium, and dissolve in water to make exactly 10 mL. Pipet

2 mL of this solution, add exactly 2 mL of the internal standard solution, and use this solution as the sample solution. Separately, weigh accurately about 2 g of ethanol for gas chromatography, and add water to make exactly 1000 mL. Pipet 2 mL of this solution, add exactly 2 mL of the internal standard solution, and use this solution as the standard solution. Perform the test with $10\ \mu\text{L}$ each of the sample solution and standard solution as directed under Gas Chromatography <2.02> according to the following conditions, and calculate the ratios, Q_T and Q_S , of the peak area of ethanol to that of the internal standard: the amount of ethanol is not more than 2.0%.

$$\text{Amount (\% of ethanol)} = M_S/M_T \times Q_T/Q_S$$

M_S : Amount (g) of ethanol for gas chromatography

M_T : Amount (g) of the sample

Internal standard solution—A solution of 1-propanol (1 in 400).

Operating conditions—

Detector: A hydrogen flame-ionization detector.

Column: A glass column 3.2 mm in inside diameter and 3 m in length, packed with tetrafluoroethylene polymer for gas chromatography (180–250 μm in particle diameter) coated in 15% with polyethylene glycol 20 M.

Column temperature: A constant temperature of about 100°C .

Carrier gas: Nitrogen.

Flow rate: Adjust the flow rate so that the retention time of ethanol is about 3 minutes.

System suitability—

System performance: When the procedure is run with $10\ \mu\text{L}$ of the standard solution under the above operating conditions, ethanol and the internal standard are eluted in this order with the resolution between these peaks being not less than 2.5.

System repeatability: When the test is repeated 6 times with $10\ \mu\text{L}$ of the standard solution under the above operating conditions, the relative standard deviation of the ratios of the peak area of ethanol to that of the internal standard is not more than 2.0%.

Water <2.48> Not more than 4.0% (0.5 g, volumetric titration, direct titration).

Assay Weigh accurately an amount of Cefodizime Sodium and Cefodizime Sodium RS, equivalent to about 50 mg (potency), add exactly 10 mL of the internal standard solution to dissolve, add water to make 100 mL, and use these solutions as the sample solution and standard solution. Perform the test with $10\ \mu\text{L}$ each of the sample solution and standard solution as directed under Liquid Chromatography <2.01> according to the following conditions, and calculate the ratios, Q_T and Q_S , of the peak area of cefodizime to that of the internal standard.

$$\begin{aligned} \text{Amount } [\mu\text{g (potency)}] \text{ of cefodizime (C}_{20}\text{H}_{20}\text{N}_6\text{O}_7\text{S}_4) \\ = M_S \times Q_T/Q_S \times 1000 \end{aligned}$$

M_S : Amount [mg (potency)] of Cefodizime Sodium RS

Internal standard solution—A solution of anhydrous caffeine (3 in 400).

Operating conditions—

Detector: An ultraviolet absorption photometer (wavelength: 254 nm).

Column: A stainless steel column 4.6 mm in inside diameter and 25 cm in length, packed with octadecylsilanized silica gel for liquid chromatography (10 μm in particle diameter).

Column temperature: A constant temperature of about 25°C.

Mobile phase: Dissolve 0.80 g of potassium dihydrogen phosphate and 0.20 g of anhydrous disodium hydrogen phosphate in a suitable amount of water, and add 80 mL of acetonitrile and water to make 1000 mL.

Flow rate: Adjust the flow rate so that the retention time of cefodizime is about 5 minutes.

System suitability—

System performance: When the procedure is run with 10 μL of the standard solution under the above operating conditions, cefodizime and the internal standard are eluted in this order with the resolution between these peaks being not less than 6.

System repeatability: When the test is repeated 6 times with 10 μL of the standard solution under the above operating conditions, the relative standard deviation of the ratios of the peak area of cefodizime to that of the internal standard is not more than 2.0%.

Containers and storage Containers—Tight containers.

Cefoperazone Sodium

セフォペラゾンナトリウム

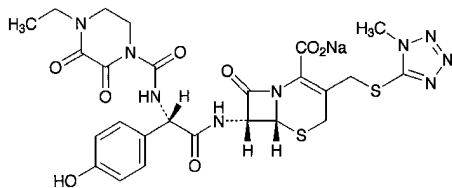

$\text{C}_{25}\text{H}_{26}\text{N}_9\text{NaO}_8\text{S}_2$; 667.65

Monosodium (6*R*,7*R*)-7-[(2*R*)-2-[(4-ethyl-2,3-dioxopiperazine-1-carbonyl)amino]-2-(4-hydroxyphenyl)acetyl]amino]-3-(1-methyl-1*H*-tetrazol-5-ylsulfanylmethyl)-8-oxo-5-thia-1-azabicyclo[4.2.0]oct-2-ene-2-carboxylate

[62893-20-3]

Cefoperazone Sodium contains not less than 871 μg (potency) per mg, calculated on the anhydrous basis. The potency of Cefoperazone Sodium is expressed as mass (potency) of cefoperazone ($\text{C}_{25}\text{H}_{27}\text{N}_9\text{O}_8\text{S}_2$; 645.67).

Description Cefoperazone Sodium occurs as a white to yellowish white crystalline powder.

It is very soluble in water, soluble in methanol, and slightly soluble in ethanol (99.5).

Identification (1) Determine the absorption spectrum of a solution of Cefoperazone Sodium (1 in 50,000) as directed under Ultraviolet-visible Spectrophotometry <2.24>, and compare the spectrum with the Reference Spectrum: both spectra exhibit similar intensities of absorption at the same wavelengths.

(2) Determine the ^1H spectrum of a solution of Cefoperazone Sodium in heavy water for nuclear magnetic resonance

spectroscopy (1 in 10) as directed under Nuclear Magnetic Resonance Spectroscopy <2.21>, using sodium 3-trimethylsilylpropanesulfonate for nuclear magnetic resonance spectroscopy as an internal reference compound: it exhibits a triplet signal A at around δ 1.2 ppm, and double signals, B and C, at around δ 6.8 ppm and at around δ 7.3 ppm. The ratio of integrated intensity of these signals, A:B:C, is about 3:2:2.

(3) Cefoperazone Sodium responds to the Qualitative Tests <1.09> (1) for sodium salt.

Optical rotation <2.49> $[\alpha]_{\text{D}}^{20}$: $-15 - -25^\circ$ (1 g, water, 100 mL, 100 mm).

pH <2.54> Dissolve 1.0 g of Cefoperazone Sodium in 4 mL of water: the pH of the solution is between 4.5 and 6.5.

Purity (1) Clarity and color of solution—Dissolve 1.0 g of Cefoperazone Sodium in 10 mL of water: the solution is clear and pale yellow.

(2) Heavy metals <1.07>—Proceed with 1.0 g of Cefoperazone Sodium according to Method 4, and perform the test. Prepare the control solution with 2.0 mL of Standard Lead Solution (not more than 20 ppm).

(3) Arsenic <1.11>—Prepare the test solution with 1.0 g of Cefoperazone Sodium according to Method 4, and perform the test (not more than 2 ppm).

(4) Related substances—Dissolve 0.1 g of Cefoperazone Sodium in 100 mL of water, and use this solution as the sample solution. Pipet 1 mL of the sample solution, add water to make exactly 50 mL, and use this solution as the standard solution. Perform the test with exactly 25 μL each of the sample solution and standard solution as directed under Liquid Chromatography <2.01> according to the following conditions, and determine the areas of each peak by the automatic integration method. Calculate the percentages of each peak area from the sample solution to 50 times of the peak area of cefoperazone from the standard solution: the related substance I with the retention time of about 8 minutes is not more than 5.0%, the related substance II with that of about 17 minutes is not more than 1.5%, and the total of all related substances is not more than 7.0%. Use the peak areas of the related substances I and II after multiplying by their relative response factor, 0.90 and 0.75, respectively.

Operating conditions—

Detector, column, column temperature, mobile phase, and flow rate: Proceed as directed in the operating conditions in the Assay.

Time span of measurement: About 3 times as long as the retention time of cefoperazone beginning after the solvent peak.

System suitability—

Test for required detection: Pipet 1 mL of the standard solution, and add the mobile phase to make exactly 20 mL. Confirm that the peak area of cefoperazone obtained from 25 μL of this solution is equivalent to 3.5 to 6.5% of that from 25 μL of the standard solution.

System performance: When the procedure is run with 25 μL of the standard solution under the above operating conditions, the number of theoretical plates and the symmetry factor of the peak of cefoperazone are not less than 5000 steps and not more than 1.5, respectively.

System repeatability: When the test is repeated 6 times with 25 μL of the standard solution under the above operat-

ing conditions, the relative standard deviation of the peak areas of cefoperazone is not more than 2.0%.

Water <2.48> Not more than 1.0% (3 g, volumetric titration, direct titration).

Assay Weigh accurately an amount of Cefoperazone Sodium equivalent to about 0.1 g (potency), and dissolve in water to make exactly 100 mL. Pipet 5 mL of this solution, add exactly 5 mL of the internal standard solution, and use this solution as the sample solution. Separately, weigh accurately an amount of Cefoperazone RS equivalent to about 0.1 g (potency), dissolve in 5 mL of 0.1 mol/L phosphate buffer solution, pH 7.0, and add water to make exactly 100 mL. Pipet 5 mL of this solution, add exactly 5 mL of the internal standard solution, and use this solution as the standard solution. Perform the test with 10 μ L each of the sample solution and standard solution as directed under Liquid Chromatography <2.01> according to the following conditions, and calculate the ratios, Q_T and Q_S , of the peak area of cefoperazone to that of the internal standard.

$$\text{Amount } [\mu\text{g (potency)}] \text{ of cefoperazone } (\text{C}_{25}\text{H}_{27}\text{N}_9\text{O}_8\text{S}_2) \\ = M_S \times Q_T / Q_S \times 1000$$

M_S : Amount [mg (potency)] of Cefoperazone RS

Internal standard solution—A solution of acetanilide in a mixture of water and acetonitrile (43:7) (3 in 8000).

Operating conditions—

Detector: An ultraviolet absorption photometer (wavelength: 254 nm).

Column: A stainless steel column 4.6 mm in inside diameter and 15 cm in length, packed with octadecylsilanized silica gel for liquid chromatography (5 μ m in particle diameter).

Column temperature: A constant temperature of about 35°C.

Mobile phase: To 57 mL of acetic acid (100) add 139 mL of triethylamine and water to make 1000 mL. To 20 mL of this solution add 835 mL of water, 140 mL of acetonitrile and 5 mL of dilute acetic acid.

Flow rate: Adjust the flow rate so that the retention time of cefoperazone is about 10 minutes.

System suitability—

System performance: When the procedure is run with 10 μ L of the standard solution under the above operating conditions, the internal standard and cefoperazone are eluted in this order with the resolution between these peaks being not less than 5.

System repeatability: When the test is repeated 6 times with 10 μ L of the standard solution under the above operating conditions, the relative standard deviation of the ratios of the peak area of cefoperazone to that of the internal standard is not more than 1.0%.

Containers and storage Containers—Hermetic containers. Storage—In a cold place.

Cefotaxime Sodium

セフトキシムナトリウム

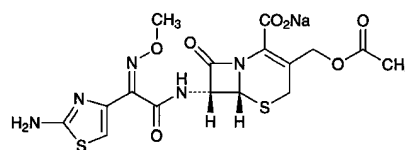

$\text{C}_{16}\text{H}_{16}\text{N}_5\text{NaO}_7\text{S}_2$: 477.45

Monosodium (6*R*,7*R*)-3-acetoxymethyl-7-[(*Z*)-2-(2-aminothiazol-4-yl)-2-(methoxyimino)acetylamino]-8-oxo-5-thia-1-azabicyclo[4.2.0]oct-2-ene-2-carboxylate [64485-93-4]

Cefotaxime Sodium contains not less than 916 μ g (potency) per mg, calculated on the dried basis. The potency of Cefotaxime Sodium is expressed as mass (potency) of cefotaxime ($\text{C}_{16}\text{H}_{17}\text{N}_5\text{O}_7\text{S}_2$: 455.47).

Description Cefotaxime Sodium occurs as white to light yellowish white crystalline powder.

It is freely soluble in water, sparingly soluble in methanol, and very slightly soluble in ethanol (95).

Identification (1) Dissolve 2 mg of Cefotaxime Sodium in 0.01 mol/L hydrochloric acid TS to make 100 mL. Determine the absorption spectrum of this solution as directed under Ultraviolet-visible Spectrophotometry <2.24>, and compare the spectrum with the Reference Spectrum: both spectra exhibit similar intensities of absorption at the same wavelengths.

(2) Determine the infrared absorption spectrum of Cefotaxime Sodium as directed in the potassium bromide disk method under Infrared Spectrophotometry <2.25>, and compare the spectrum with the Reference Spectrum: both spectra exhibit similar intensities of absorption at the same wave numbers.

(3) Determine the ^1H spectrum of a solution of Cefotaxime Sodium in heavy water for nuclear magnetic resonance spectroscopy (1 in 125) as directed under Nuclear Magnetic Resonance Spectroscopy <2.21>, using sodium 3-trimethylsilylpropanesulfonate for nuclear magnetic resonance spectroscopy as an internal reference compound: it exhibits three single signals, A, B and C, at around δ 2.1 ppm, at around δ 4.0 ppm and at around δ 7.0 ppm. The ratio of the integrated intensity of each signal, A:B:C, is about 3:3:1.

(4) Cefotaxime Sodium responds to the Qualitative Tests <1.09> (1) for sodium salt.

Optical rotation <2.49> $[\alpha]_D^{20}$: +58 – +64° (0.25 g calculated on the dried basis, water, 25 mL, 100 mm).

pH <2.54> The pH of a solution obtained by dissolving 1.0 g of Cefotaxime Sodium in 10 mL of water is between 4.5 and 6.5.

Purity (1) Clarity and color of solution—A solution obtained by dissolving 1.0 g of Cefotaxime Sodium in 10 mL of water is clear and light yellow.

(2) Sulfate <1.14>—Dissolve 2.0 g of Cefotaxime Sodium in 40 mL of water, add 2 mL of dilute hydrochloric acid and water to make 50 mL, shake well, and filter. Discard first 10 mL of the filtrate, and to the subsequent 25 mL of the fil-

trate add water to make 50 mL. Perform the test with this solution as the test solution. Prepare the control solution as follows: To 1.0 mL of 0.005 mol/L sulfuric acid VS add 1 mL of dilute hydrochloric acid and water to make 50 mL (not more than 0.048%).

(3) Heavy metals <1.07>—Proceed with 1.0 g of Cefotaxime Sodium according to Method 2, and perform the test. Prepare the control solution with 2.0 mL of Standard Lead Solution (not more than 20 ppm).

(4) Arsenic <1.11>—Prepare the test solution with 1.0 g of Cefotaxime Sodium according to Method 3, and perform the test (not more than 2 ppm).

(5) Related substances—Perform the test with 10 μ L of the sample solution obtained in the Assay as directed under Liquid Chromatography <2.01> according to the following conditions, and determine each peak area obtained from the chromatogram by the automatic integration method, and calculated the amounts of them by the area percentage method: the each peak area other than cefotaxime is not more than 1.0% and the total of these peak areas is not more than 3.0%.

Operating conditions—

Detector, column, column temperature, mobile phase A, mobile phase B, flowing of the mobile phase, and flow rate: Proceed as directed in the operating conditions in the Assay.

Time span of measurement: About 3.5 times as long as the retention time of cefotaxime beginning after the solvent peak.

System suitability—

Test for required detectability: Measure exactly 2 mL of the standard solution, and add the mobile phase A to make exactly 100 mL. Pipet 2 mL of this solution, and add the mobile phase A to make exactly 20 mL. Confirm that the peak area of cefotaxime obtained from 10 μ L of this solution is equivalent to 0.15 to 0.25% of that from 10 μ L of the standard solution.

System performance, and system repeatability: Proceed as directed in the system suitability in the Assay.

Loss on drying <2.41> Not more than 3.0% (1 g, 105°C, 3 hours).

Assay Weigh accurately an amount of Cefotaxime Sodium and Cefotaxime RS, equivalent to about 40 mg (potency), dissolve each in the mobile phase A to make exactly 50 mL, and use these solutions as the sample solution and standard solution. Perform the test with exactly 10 μ L each of the sample solution and standard solution as directed under Liquid Chromatography <2.01> according to the following conditions, and determine the peak areas, A_T and A_S , of cefotaxime of these solutions.

$$\text{Amount } [\mu\text{g (potency)}] \text{ of cefotaxime (C}_{16}\text{H}_{17}\text{N}_5\text{O}_7\text{S}_2) \\ = M_S \times A_T/A_S \times 1000$$

M_S : Amount [mg (potency)] of Cefotaxime RS

Operating conditions—

Detector: An ultraviolet absorption photometer (wavelength: 235 nm).

Column: A stainless steel column 4.6 mm in inside diameter and 15 cm in length, packed with octadecylsilanized silica gel for liquid chromatography (5 μ m in particle diameter).

Column temperature: A constant temperature of about 30°C.

Mobile phase A: To 0.05 mol/L disodium hydrogen phosphate TS add phosphoric acid to adjust the pH to 6.25. To 860 mL of this solution add 140 mL of methanol.

Mobile phase B: To 0.05 mol/L disodium hydrogen phosphate TS add phosphoric acid to adjust the pH to 6.25. To 600 mL of this solution add 400 mL of methanol.

Flowing of the mobile phase: Control the gradient by mixing the mobile phases A and B as directed in the following table.

Time after injection of sample (min)	Mobile phase A (vol%)	Mobile phase B (vol%)
0 - 7	100	0
7 - 9	100 \rightarrow 80	0 \rightarrow 20
9 - 16	80	20
16 - 45	80 \rightarrow 0	20 \rightarrow 100
45 - 50	0	100

Flow rate: Adjust the flow rate so that the retention time of cefotaxime is about 14 minutes (about 1.3 mL/min).

System suitability—

System performance: To 1 mL of the standard solution add 7.0 mL of water and 2.0 mL of methanol, mix, then add 25 mg of sodium carbonate decahydrate, and shake. After allowing to stand for 10 minutes, add 3 drops of acetic acid (100) and 1 mL of the standard solution, and mix. When the procedure is run with 10 μ L of this solution under the above operating conditions, desacetyl cefotaxime with the relative retention time being about 0.3 to cefotaxime and cefotaxime are eluted in this order with the resolution between these peaks being not less than 20, and the symmetry factor of the peak of cefotaxime is not more than 2.

System repeatability: When the test is repeated 6 times with 10 μ L of the standard solution under the above operating conditions, the relative standard deviation of the peak area of cefotaxime is not more than 2.0%.

Containers and storage Containers—Tight containers.

Cefotetan

セフォテタン

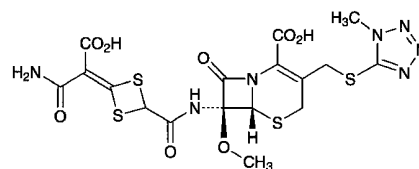

$\text{C}_{17}\text{H}_{17}\text{N}_7\text{O}_8\text{S}_4$; 575.62

(6*R*,7*R*)-7-[4-(Carbamoylcarboxymethylidene)-1,3-dithietane-2-carbonyl]amino]-7-methoxy-3-(1-methyl-1*H*-tetrazol-5-ylsulfanylmethyl)-8-oxo-5-thia-1-azabicyclo[4.2.0]oct-2-ene-2-carboxylic acid [69712-56-7]

Cefotetan contains not less than 960 μ g (potency) and not more than 1010 μ g (potency) per mg, calculated on the anhydrous basis. The potency of Cefotetan is expressed as mass (potency) of cefotetan

(C₁₇H₁₇N₇O₈S₄).

Description Cefotetan occurs as white to light yellowish white powder.

It is sparingly soluble in methanol, and slightly soluble in water and in ethanol (99.5).

Identification (1) Determine the absorption spectrum of a solution of Cefotetan in phosphate buffer solution for antibiotics, pH 6.5 (1 in 100,000) as directed under Ultraviolet-visible Spectrophotometry <2.24>, and compare the spectrum with the Reference Spectrum or the spectrum of a solution of Cefotetan RS prepared in the same manner as the sample solution: both spectra exhibit similar intensities of absorption at the same wavelengths.

(2) Determine the infrared absorption spectrum of Cefotetan as directed in the potassium bromide disk method under Infrared Spectrophotometry <2.25>, and compare the spectrum with the Reference Spectrum or the spectrum of Cefotetan RS: both spectra exhibit similar intensities of absorption at the same wave numbers.

(3) Dissolve 50 mg of Cefotetan in 0.5 mL of a solution of sodium hydrogen carbonate in heavy water for nuclear magnetic resonance spectroscopy (1 in 25). Determine the ¹H spectrum of this solution as directed under Nuclear Magnetic Resonance Spectroscopy <2.21>, using sodium 3-trimethylsilylpropanesulfonate for nuclear magnetic resonance spectroscopy as an internal reference compound: it exhibits single signals, A, B, C and D, at around δ 3.6 ppm, at around δ 4.0 ppm, at around δ 5.1 ppm and at around δ 5.2 ppm, respectively. The ratio of the integrated intensity of each signal, A:B:C:D, is about 3:3:1:1.

Optical rotation <2.49> [α]_D²⁰: +112 – +124° (0.5 g calculated on the anhydrous basis, a solution of sodium hydrogen carbonate (1 in 200), 50 mL, 100 mm).

Purity (1) Clarity and color of solution—Dissolve 1.0 g of Cefotetan in 10 mL of a solution of sodium hydrogen carbonate (1 in 30): the solution is clear, and colorless or light yellow.

(2) Heavy metals <1.07>—Proceed with 1.0 g of Cefotetan according to Method 2, and perform the test. Prepare the control solution with 2.0 mL of Standard Lead Solution (not more than 20 ppm).

(3) Related substances—Weigh accurately about 0.1 g of Cefotetan, dissolve in a suitable amount of methanol, add exactly 2 mL of the internal standard solution and methanol to make 20 mL, and use this solution as the sample solution. Separately, weigh accurately about 3 mg of 1-methyl-1*H*-tetrazole-5-thiol for liquid chromatography, previously dried in a desiccator (in vacuum, silica gel) for 2 hours, and about 2 mg of Cefotetan RS, calculated on the anhydrous basis, dissolve in methanol to make exactly 20 mL. Pipet 2 mL of this solution, add exactly 2 mL of the internal standard solution and methanol to make 20 mL, and use this solution as the standard solution. Perform the test with 5 μL of the sample solution and standard solution as directed under Liquid Chromatography <2.01> according to the following conditions, and calculate the ratios, Q_{Ta} , Q_{Tb} , Q_{Tc} , Q_{Td} , Q_{Te} and Q_{Tf} , of the peak areas of 1-methyl-1*H*-tetrazole-5-thiol, cefotetan lactone having the relative retention time of about 0.5 with respect to cefotetan, Δ₂-cefotetan having the relative retention time of about 1.2 with respect to cefotetan, isothiazole substance having the relative retention time of about 1.3

with respect to cefotetan, each of other related substances and the total of other related substances, to the peak area of the internal standard, respectively, obtained from the sample solution, and the ratios, Q_{Sa} and Q_{Sb} , of the peak areas of 1-methyl-1*H*-tetrazole-5-thiol and cefotetan, to the peak area of the internal standard, respectively, obtained from the standard solution. Calculate the amount of 1-methyl-1*H*-tetrazole-5-thiol, cefotetan lactone, Δ₂-cefotetan, isothiazole substance, each of other related substances and the total of other related substances from the following equations: the amount of 1-methyl-1*H*-tetrazole-5-thiol is not more than 0.3%, cefotetan lactone is not more than 0.3%, Δ₂-cefotetan is not more than 0.5%, isothiazole substance is not more than 0.5%, each of other related substances is not more than 0.2% and the total of other related substances is not more than 0.4%.

$$\begin{aligned} \text{1-Methyl-1H-tetrazole-5-thiol (\%)} \\ = M_{Sa}/M_T \times Q_{Ta}/Q_{Sa} \times 1/100 \end{aligned}$$

$$\begin{aligned} \text{Cefotetan lactone (\%)} \\ = M_{Sb}/M_T \times Q_{Tb}/Q_{Sb} \times 1/100 \end{aligned}$$

$$\begin{aligned} \Delta_2\text{-Cefotetan (\%)} \\ = M_{Sb}/M_T \times Q_{Tc}/Q_{Sb} \times 1/100 \end{aligned}$$

$$\begin{aligned} \text{Isothiazole substance (\%)} \\ = M_{Sb}/M_T \times Q_{Td}/Q_{Sb} \times 1/100 \end{aligned}$$

$$\begin{aligned} \text{Each of other related substances (\%)} \\ = M_{Sb}/M_T \times Q_{Te}/Q_{Sb} \times 1/100 \end{aligned}$$

$$\begin{aligned} \text{Total of other related substances (\%)} \\ = M_{Sb}/M_T \times Q_{Tf}/Q_{Sb} \times 1/100 \end{aligned}$$

M_{Sa} : Amount (mg) of 1-methyl-1*H*-tetrazole-5-thiol

M_{Sb} : Amount (mg) of Cefotetan RS, calculated on the anhydrous basis

M_T : Amount (g) of the sample

Internal standard solution—A solution of anhydrous caffeine in methanol (3 in 10,000).

Operating conditions—

Detector, column, column temperature, mobile phase, and flow rate: Proceed as directed in the operating conditions in the Assay.

Time span of measurement: About 3.5 times as long as the retention time of cefotetan.

System suitability—

Test for required detectability: Measure exactly 15 mL of the standard solution, and add methanol to make exactly 100 mL. Confirm that the peak area of cefotetan obtained from 5 μL of this solution is equivalent to 12 to 18% of that from 5 μL of the standard solution.

System performance: Proceed as directed in the system suitability in the Assay.

System repeatability: When the test is repeated 6 times with 5 μL of the standard solution under the above operating conditions, the relative standard deviation of the ratio of the peak area of cefotetan to that of the internal standard is not more than 2.0%.

Water <2.48> Not more than 2.5% (1 g, volumetric titration, direct titration).

Residue on ignition <2.44> Not more than 0.1% (1 g).

Isomer ratio Dissolve 10 mg of Cefotetan in 20 mL of

methanol, and use this solution as the sample solution. Perform the test with 5 μ L of the sample solution as directed under Liquid Chromatography <2.01> according to the following conditions, and determine each peak area by the automatic integration method. Calculate the amount of the adjacent two peaks appeared at around the retention time of 40 minutes, one having shorter retention time is *l*-substance and another having longer retention time is *d*-substance, by the area percentage method: the amount of *l*-substance is not less than 35% and not more than 45%.

Operating conditions—

Detector: An ultraviolet absorption photometer (wavelength: 254 nm).

Column: A stainless steel column 4 mm in inside diameter and 15 cm in length, packed with octadecylsilanized silica gel for liquid chromatography (5 μ m in particle diameter).

Column temperature: A constant temperature of about 40°C.

Mobile phase: A mixture of 0.1 mol/L phosphate buffer solution, pH 7.0, water and a solution of tetrabutylammonium hydrogensulfate in acetonitrile (1 in 150) (9:9:2).

Flow rate: Adjust the flow rate so that the retention time of *l*-substance is about 40 minutes.

System suitability—

System performance: When the procedure is run with 5 μ L of the sample solution under the above operating conditions, *l*-substance and *d*-substance are eluted in this order with the resolution between these peaks being not less than 1.5.

System repeatability: To exactly 1 mL of the sample solution add methanol to make exactly 10 mL. When the test is repeated 6 times with 5 μ L of this solution under the above operating conditions, the relative standard deviation of the peak area of *l*-substance is not more than 5.0%.

Assay Weigh accurately an amount of Cefotetan and Cefotetan RS, equivalent to about 50 mg (potency), and dissolve each in phosphate buffer solution for antibiotics, pH 6.5 to make exactly 50 mL. Pipet 15 mL each of these solutions, add exactly 10 mL of the internal standard solution and phosphate buffer solution for antibiotics, pH 6.5 to make 50 mL, and use these solutions as the sample solution and standard solution. Perform the test with 5 μ L each of the sample solution and standard solution as directed under Liquid Chromatography <2.01> according to the following conditions, and calculate the ratios, Q_T and Q_S , of the peak area of cefotetan to that of the internal standard.

$$\begin{aligned} \text{Amount } [\mu\text{g (potency)}] \text{ of } C_{17}H_{17}N_7O_8S_4 \\ = M_S \times Q_T / Q_S \times 1000 \end{aligned}$$

M_S : Amount [mg (potency)] of Cefotetan RS

Internal standard solution—A solution of anhydrous caffeine (1 in 1000).

Operating conditions—

Detector: An ultraviolet absorption photometer (wavelength: 254 nm).

Column: A stainless steel column 4.6 mm in inside diameter and 15 cm in length, packed with octadecylsilanized silica gel for liquid chromatography (5 μ m in particle diameter).

Column temperature: A constant temperature of about 40°C.

Mobile phase: Dissolve 11.53 g of phosphoric acid in 1000 mL of water. To 850 mL of this solution add 50 mL of acetonitrile, 50 mL of acetic acid (100) and 50 mL of metha-

nol.

Flow rate: Adjust the flow rate so that the retention time of cefotetan is about 17 minutes.

System suitability—

System performance: When the procedure is run with 5 μ L of the standard solution under the above operating conditions, the internal standard and cefotetan are eluted in this order with the resolution between these peaks being not less than 8.

System repeatability: When the test is repeated 5 times with 5 μ L of the standard solution under the above operating conditions, the relative standard deviation of the ratio of the peak area of cefotetan to that of the internal standard is not more than 1.0%.

Containers and storage Containers—Tight containers.

Storage—Light-resistant, and at a temperature not exceeding 5°C.

Cefotiam Hexetil Hydrochloride

セフォチアム ヘキセチル塩酸塩

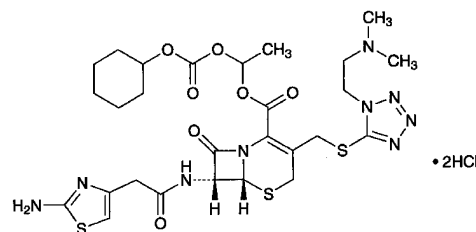

$C_{27}H_{37}N_9O_7S_3 \cdot 2HCl$: 768.76

(1*RS*)-1-Cyclohexyloxycarbonyloxyethyl (6*R*,7*R*)-7-[2-(2-aminothiazol-4-yl)acetylamino]-3-[1-(2-dimethylaminoethyl)-1*H*-tetrazol-5-ylsulfanylmethyl]-8-oxo-5-thia-1-azabicyclo[4.2.0]oct-2-ene-2-carboxylate dihydrochloride
[95789-30-3]

Cefotiam Hexetil Hydrochloride contains not less than 615 μ g (potency) and not more than 690 μ g (potency) per mg, calculated on the anhydrous basis. The potency of Cefotiam Hexetil Hydrochloride is expressed as mass (potency) of cefotiam ($C_{18}H_{23}N_5O_4S_3$: 525.63).

Description Cefotiam Hexetil Hydrochloride occurs as a white to light yellow powder.

It is very soluble in water, in methanol and in ethanol (95), freely soluble in dimethylsulfoxide, and slightly soluble in acetonitrile.

It dissolves in 0.1 mol/L hydrochloric acid TS.

It is hygroscopic.

Identification (1) Determine the absorption spectrum of a solution of Cefotiam Hexetil Hydrochloride in 0.1 mol/L hydrochloric acid TS (3 in 125,000) as directed under Ultraviolet-visible Spectrophotometry <2.24>, and compare the spectrum with the Reference Spectrum or the spectrum of a solution of Cefotiam Hexetil Hydrochloride RS prepared in the same manner as the sample solution: both spectra exhibit similar intensities of absorption at the same wavelengths.

(2) Determine the 1H spectrum of a solution of Cefotiam

Hexetil Hydrochloride in deuterated dimethylsulfoxide for nuclear magnetic resonance spectroscopy (1 in 20) as directed under Nuclear Magnetic Resonance Spectroscopy <2.21>, using tetramethylsilane for nuclear magnetic resonance spectroscopy as an internal reference compound: it exhibits two single signals, A and B, at around δ 2.8 ppm and at around δ 6.6 ppm, and a multiple signal, C, at around δ 6.9 ppm. The ratio of the integrated intensity of each signal, A:B:C, is about 6:1:1.

(3) To a solution of Cefotiam Hexetil Hydrochloride (1 in 200) add 2 mL of dilute nitric acid and 1 mL of silver nitrate TS, and mix: a white precipitate is formed.

Optical rotation <2.49> $[\alpha]_D^{20}$: +52 – +60° (0.1 g calculated on the anhydrous basis, 0.1 mol/L hydrochloric acid TS, 10 mL, 100 mm).

Purity (1) Heavy metals <1.07>—Proceed with 2.0 g of Cefotiam Hexetil Hydrochloride according to Method 2, and perform the test. Prepare the control solution with 2.0 mL of Standard Lead Solution (not more than 10 ppm).

(2) Arsenic <1.11>—Prepare the test solution with 2.0 g of Cefotiam Hexetil Hydrochloride according to Method 3, and perform the test, using a solution of magnesium nitrate hexahydrate in ethanol (95) (1 in 5) (not more than 1 ppm).

(3) Related substance 1—Weigh accurately about 50 mg of Cefotiam Hexetil Hydrochloride, and dissolve in a mixture of diluted phosphoric acid (1 in 100) and acetonitrile (4:1) to make exactly 50 mL. Pipet 10 mL of this solution, add a mixture of diluted phosphoric acid (1 in 100) and acetonitrile (4:1) to make exactly 25 mL, and use this solution as the sample solution. Separately, weigh accurately about 50 mg of Cefotiam Hexetil Hydrochloride RS, and dissolve in a mixture of diluted phosphoric acid (1 in 100) and acetonitrile (4:1) to make exactly 50 mL. Pipet 1 mL of this solution, add a mixture of diluted phosphoric acid (1 in 100) and acetonitrile (4:1) to make exactly 50 mL, and use this solution as the standard solution. Perform the test with exactly 10 μ L each of the sample solution and standard solution as directed under Liquid Chromatography <2.01> according to the following conditions, and determine each peak area by the automatic integration method. Calculate the amount of the related substances by the following equation: the amount of the related substance having the relative retention time of about 1.2 to one of the peaks of cefotiam hexetil, which has the larger retention time, is not more than 2.0%, and each amount of the other related substances is not more than 0.5%. For this calculation, use the value of the peak area obtained by the automatic integration method of the related substance having the relative retention time of about 1.2 to one of the peaks of cefotiam hexetil, which has the larger retention time, after multiplying by its relative response factor, 0.78.

$$\begin{aligned} &\text{Amount (\%)} \text{ of each related substance} \\ &= M_S/M_T \times A_T/A_S \times 5 \end{aligned}$$

M_S : Amount (g) of Cefotiam Hexetil Hydrochloride RS

M_T : Amount (g) of sample

A_S : Total of two peak areas of cefotiam hexetil from the standard solution

A_T : Each peak area of related substance from the sample solution

Operating conditions—

Detector: An ultraviolet absorption photometer (wavelength: 254 nm).

Column: A stainless steel column 4 mm in inside diameter and 15 cm in length, packed with octadecylsilanized silica gel for liquid chromatography (5 μ m in particle diameter).

Column temperature: A constant temperature of about 25°C.

Mobile phase A: A mixture of diluted 0.2 mol/L potassium dihydrogen phosphate TS (1 in 2), acetonitrile and acetic acid (100) (72:28:1).

Mobile phase B: A mixture of acetonitrile, diluted 0.2 mol/L potassium dihydrogen phosphate TS (1 in 2) and acetic acid (100) (60:40:1).

Flowing of the mobile phase: Adjust so that the mixing rate of the mobile phase A and the mobile phase B is changed lineally from 1:0 to 0:1 for 30 minutes.

Flow rate: 0.7 mL per minute.

Time span of measurement: As long as about 3 times of the retention time of one of the cefotiam hexetil peaks, which appears first, beginning after the solvent peak.

System suitability—

Test for required detectability: Measure exactly 1 mL of the standard solution, and add a mixture of diluted phosphoric acid (1 in 100) and acetonitrile (4:1) to make exactly 50 mL. Confirm that each area of the two peaks of cefotiam hexetil obtained from 10 μ L of this solution is equivalent to 1.6 to 2.4% of that from 10 μ L of the standard solution.

System performance: When the procedure is run with 10 μ L of the standard solution under the above operating conditions, the resolution between the two peaks of cefotiam hexetil is not less than 2.0.

System repeatability: When the test is repeated 6 times with 10 μ L of the standard solution under the above operating conditions, the relative standard deviation of the total of the two peak areas of cefotiam hexetil is not more than 2.0%.

(4) Related substance 2—Weigh accurately about 20 mg of Cefotiam Hexetil Hydrochloride, dissolve in exactly 2 mL of methanol, add a mixture of a solution of diammonium hydrogen phosphate (79 in 20,000) and acetic acid (100) (200:3) to make exactly 50 mL, and use this solution as the sample solution. Separately, weigh accurately about 25 mg of Cefotiam Hydrochloride RS, and dissolve in the mobile phase to make exactly 50 mL. Pipet 2 mL of this solution, add the mobile phase to make exactly 50 mL, and use this solution as the standard solution. Perform the test with exactly 10 μ L each of the sample solution and standard solution as directed under Liquid Chromatography <2.01> according to the following conditions, and determine each peak area by the automatic integration method. Calculate the amount of the related substances by the following equation: the amounts of the related substances having the relative retention time of about 0.1 and 0.9 to cefotiam are not more than 1.0%, respectively, and each amount of the related substances other than the related substances having the relative retention time of about 0.1 and 0.9 to cefotiam is not more than 0.5%. For this calculation, use the value of the peak area of the related substance having the relative retention time of about 0.9 to cefotiam after multiplying by its sensitivity coefficient, 0.76.

Amount (%) of each related substance
 $= M_S/M_T \times A_T/A_S \times 4$

M_S : Amount (g) of Cefotiam Hydrochloride RS

M_T : Amount (g) of the sample

A_S : Peak area of cefotiam from the standard solution

A_T : Each peak area from the sample solution

Operating conditions—

Detector: An ultraviolet absorption photometer (wavelength: 254 nm).

Column: A stainless steel column 4 mm in inside diameter and 15 cm in length, packed with octadecylsilanized silica gel for liquid chromatography (5 μ m in particle diameter).

Column temperature: A constant temperature of about 25°C.

Mobile phase: A mixture of a solution of diammonium hydrogen phosphate (79 in 20,000), methanol and acetic acid (100) (200:10:3).

Flow rate: Adjust the flow rate so that the retention time of cefotiam is about 15 minutes.

Time span of measurement: As long as about 2 times of the retention time of cefotiam beginning after the solvent peak.

System suitability—

Test for required detectability: Measure exactly 1 mL of the standard solution, and add the mobile phase to make exactly 50 mL. Confirm that the peak area of cefotiam obtained from 10 μ L of this solution is equivalent to 1.6 to 2.4% of that from 10 μ L of the standard solution.

System performance: To 1 mL of a solution of acetaminophen in the mobile phase (1 in 50,000) add 3 mL of the standard solution, and mix well. When the procedure is run with 10 μ L of this solution under the above operating conditions, acetaminophen and cefotiam are eluted in this order with the resolution between these peaks being not less than 4.

System repeatability: When the test is repeated 6 times with 10 μ L of the standard solution under the above operating conditions, the relative standard deviation of the peak area of cefotiam is not more than 2.0%.

(5) Total amount of related substances—The total of the amount of related substances obtained in the Related substance 1 and the Related substance 2 is not more than 6.5%.

Water <2.48> Not more than 3.5% (0.1 g, volumetric titration, direct titration).

Residue on ignition <2.44> Not more than 0.1% (1 g).

Isomer ratio Proceed the test with 20 μ L of the sample solution obtained in the Assay as directed under Liquid Chromatography <2.01> according to the conditions directed in the Assay, and determine the areas of the two peaks, A_a for the faster peak and A_b for the later peak, closely appeared each other at the retention time of around 10 minutes: $A_a/(A_a + A_b)$ is not less than 0.45 and not more than 0.55.

Assay Weigh accurately an amount of Cefotiam Hexetil Hydrochloride and Cefotiam Hexetil Hydrochloride RS, equivalent to about 30 mg (potency), and dissolve each in a mixture of diluted phosphoric acid (1 in 100) and acetonitrile (4:1) to make exactly 50 mL. Measure exactly 5 mL each of these solutions, add exactly 5 mL of the internal standard solution and a mixture of diluted phosphoric acid (1 in 100) and acetonitrile (4:1) to make 50 mL, and use these solutions as the sample solution and standard solution. Perform the

test with 20 μ L each of the sample solution and standard solution as directed under Liquid Chromatography <2.01> according to the following conditions, and calculate the ratios, Q_T and Q_S , of the peak area of cefotiam hexetil to that of the internal standard. For this calculation, the total of the areas of the two peaks appeared closely each other at the retention time of around 10 minutes is used as the peak area of cefotiam hexetil.

Amount [μ g (potency)] of cefotiam ($C_{18}H_{23}N_9O_4S_3$)
 $= M_S \times Q_T/Q_S \times 1000$

M_S : Amount [mg (potency)] of Cefotiam Hexetil Hydrochloride RS

Internal standard solution—A solution of benzoic acid in a mixture of diluted phosphoric acid (1 in 100) and acetonitrile (4:1) (7 in 10,000).

Operating conditions—

Detector: An ultraviolet absorption photometer (wavelength: 254 nm).

Column: A stainless steel column 4 mm in inside diameter and 15 cm in length, packed with octadecylsilanized silica gel for liquid chromatography (5 μ m in particle diameter).

Column temperature: A constant temperature of about 25°C.

Mobile phase: A mixture of diluted 0.2 mol/L potassium dihydrogen phosphate TS (1 in 2), acetonitrile and acetic acid (100) (72:28:1).

Flow rate: Adjust the flow rate so that the retention time of the faster peak of cefotiam hexetil is about 9 minutes.

System suitability—

System performance: When the procedure is run with 20 μ L of the standard solution under the above operating conditions, the internal standard and cefotiam hexetil are eluted in this order with the resolution between the two peaks of cefotiam hexetil being not less than 2.0.

System repeatability: When the test is repeated 6 times with 20 μ L of the standard solution under the above operating conditions, the relative standard deviation of the ratios of the peak area of cefotiam hexetil to that of the internal standard is not more than 1.0%.

Containers and storage Containers—Tight containers.

Cefotiam Hydrochloride

セフォチアム塩酸塩

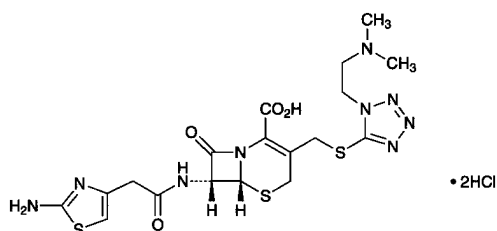

$C_{18}H_{23}N_9O_4S_3 \cdot 2HCl$: 598.55

(6*R*,7*R*)-7-[2-(2-Aminothiazol-4-yl)acetylamino]-3-[1-(2-dimethylaminoethyl)-1*H*-tetrazol-5-ylsulfanylmethyl]-8-oxo-5-thia-1-azabicyclo[4.2.0]oct-2-ene-2-carboxylic acid dihydrochloride
[66309-69-1]

Cefotiam Hydrochloride contains not less than 810 μg (potency) and not more than 890 μg (potency) per mg, calculated on the anhydrous basis. The potency of Cefotiam Hydrochloride is expressed as mass (potency) of cefotiam ($C_{18}H_{23}N_9O_4S_3$: 525.63).

Description Cefotiam Hydrochloride occurs as white to light yellow, crystals or crystalline powder.

It is freely soluble in water, in methanol and in formamide, slightly soluble in ethanol (95), and practically insoluble in acetonitrile.

Identification (1) Determine the absorption spectrum of a solution of Cefotiam Hydrochloride (1 in 50,000) as directed under Ultraviolet-visible Spectrophotometry <2.24>, and compare the spectrum with the Reference Spectrum or the spectrum of a solution of Cefotiam Hydrochloride RS prepared in the same manner as the sample solution: both spectra exhibit similar intensities of absorption at the same wavelengths.

(2) Determine the infrared absorption spectrum of Cefotiam Hydrochloride as directed in the potassium chloride disk method under Infrared Spectrophotometry <2.25>, and compare the spectrum with the Reference Spectrum or the spectrum of Cefotiam Hydrochloride RS: both spectra exhibit similar intensities of absorption at the same wave numbers.

(3) Determine the ^1H spectrum of a solution of Cefotiam Hydrochloride in heavy water for nuclear magnetic resonance spectroscopy (1 in 10) as directed under Nuclear Magnetic Resonance Spectroscopy <2.21>, using sodium 3-trimethylsilylpropanesulfonate for nuclear magnetic resonance spectroscopy as an internal reference compound: it exhibits single signals at around δ 3.1 ppm and at around δ 6.7 ppm, respectively. The ratio of integrated intensity of each signal is about 6:1.

(4) Dissolve 0.1 g of Cefotiam Hydrochloride in 5 mL of dilute nitric acid, and immediately add 1 mL of silver nitrate TS: a white precipitate is formed.

Optical rotation <2.49> $[\alpha]_D^{20}$: +60 – +72° (1 g calculated on the anhydrous bases, water, 100 mL, 100 mm).

pH <2.54> Dissolve 1.0 g of Cefotiam Hydrochloride in 10

mL of water: the pH of the solution is between 1.2 and 1.7.

Purity (1) Clarity of solution—Dissolve 1.0 g of Cefotiam Hydrochloride in 10 mL of water: the solution is clear, and colorless to yellow.

(2) Heavy metals <1.07>—To 1.0 g of Cefotiam Hydrochloride add 1 mL of sulfuric acid, and heat gently to carbonize. After cooling, add 10 mL of a solution of magnesium nitrate hexahydrate in ethanol (95) (1 in 10), fire the ethanol to burn, then heat gradually to incinerate. If a carbonized residue still retains, moisten the residue with a little amount of sulfuric acid, and ignite again to incinerate. After cooling, add 2 mL of hydrochloric acid to the residue, heat on a water bath to dissolve, then heat to dryness. Add 10 mL of water, and heat to dissolve. After cooling, add ammonia TS dropwise to adjust to pH 3 – 4, if necessary, filter, wash the residue on the filter with 10 mL of water, transfer the filtrate and washings into a Nessler tube, add water to make 50 mL, and use this solution as the test solution. Prepare the control solution with 2.0 mL of Standard Lead Solution in the same manner as for preparation of the test solution (not more than 20 ppm).

(3) Arsenic <1.11>—Incinerate 1.0 g of Cefotiam Hydrochloride according to Method 4. After cooling, add 10 mL of dilute hydrochloric acid to the residue, heat to dissolve on the water bath, and use this solution as the test solution. Perform the test (not more than 2 ppm).

Water <2.48> Not more than 7.0% (0.25 g, volumetric titration, direct titration. Use a mixture of formamide for water determination and methanol for water determination (2:1) instead of methanol for water determination).

Assay Weigh accurately an amount of Cefotiam Hydrochloride and Cefotiam Hydrochloride RS, equivalent to about 0.1 g (potency), and dissolve each in the mobile phase to make exactly 100 mL, and use these solutions as the sample solution and the standard solution, respectively. Perform the test with exactly 10 μL each of the sample solution and standard solution as directed under Liquid Chromatography <2.01> according to the following conditions, and determine the peak areas, A_T and A_S , of cefotiam of these solutions.

$$\begin{aligned} \text{Amount } [\mu\text{g (potency)}] \text{ of cefotiam } (C_{18}H_{23}N_9O_4S_3) \\ = M_S \times A_T / A_S \times 1000 \end{aligned}$$

M_S : Amount [mg (potency)] of Cefotiam Hydrochloride RS

Operating conditions—

Detector: An ultraviolet absorption photometer (wavelength: 254 nm).

Column: A stainless steel column 4.0 mm in inside diameter and 125 mm in length, packed with octadecylsilanized silica gel for liquid chromatography (5 μm in particle diameter).

Column temperature: A constant temperature of about 25°C.

Mobile phase: To 800 mL of 0.05 mol/L disodium hydrogenphosphate TS add 0.05 mol/L potassium dihydrogenphosphate TS to adjust the pH to 7.7. To 440 mL of this solution add 60 mL of acetonitrile.

Flow rate: Adjust the flow rate so that the retention time of cefotiam is about 14 minutes.

System suitability—

System performance: Dissolve 0.04 g of orcin in 10 mL of

the standard solution. When the procedure is run with 10 μL of the standard solution under the above operating conditions, orcine and cefotiam are eluted in this order with the resolution between these peaks being not less than 5.

System repeatability: When the test is repeated 6 times with 10 μL of the standard solution under the above operating conditions, the relative standard deviation of the peak areas of cefotiam is not more than 1.0%.

Containers and storage Containers—Hermetic containers.

Cefotiam Hydrochloride for Injection

注射用セフォチアム塩酸塩

Cefotiam Hydrochloride for Injection is a preparation for injection which is dissolved before use.

It contains not less than 90.0% and not more than 110.0% of the labeled amount of cefotiam ($\text{C}_{18}\text{H}_{23}\text{N}_9\text{O}_4\text{S}_3$; 525.63).

Method of Preparation Prepare as directed under Injection, with Cefotiam Hydrochloride.

Description Cefotiam Hydrochloride for Injection occurs as a white to light yellow powder.

Identification (1) Determine the absorption spectrum of a solution of Cefotiam Hydrochloride for Injection (1 in 50,000) as directed under Ultraviolet-visible Spectrophotometry <2.24>: it exhibits a maximum between 257 nm and 261 nm.

(2) Dissolve 50 mg of Cefotiam Hydrochloride for Injection in 0.5 mL of heavy water for nuclear magnetic resonance spectroscopy, and determine the spectrum of this solution as directed under Nuclear Magnetic Resonance Spectroscopy <2.21> (^1H), using sodium 3-trimethylsilylpropanesulfonate for nuclear magnetic resonance spectroscopy as an internal reference compound: it exhibits a single signal A between δ 2.7 ppm and δ 3.0 ppm, and a single signal B at around δ 6.5 ppm. The ratio of the integrated intensity of each signal, A:B, is about 6:1.

pH <2.54> The pH of a solution prepared by dissolving an amount of Cefotiam Hydrochloride for Injection, equivalent to 0.5 g (potency) according to the labeled amount, in 5 mL of water is between 5.7 and 7.2.

Purity Clarity and color of solution—Dissolve an amount of Cefotiam Hydrochloride for Injection, equivalent to 1.0 g (potency) of Cefotiam Hydrochloride according to the labeled potency, in 10 mL of water: the solution is clear, and the absorbance of this solution, determined at 450 nm 10 minutes after dissolving as directed under Ultraviolet-visible Spectrophotometry <2.24>, is not more than 0.20.

Loss on drying <2.41> Not more than 6.0% (0.5 g, in vacuum, 60°C, 3 hours).

Bacterial endotoxins <4.01> Less than 0.125 EU/mg (potency).

Uniformity of dosage units <6.02> It meets the requirement of the Mass variation test.

Foreign insoluble matter <6.06> Perform the test according to Method 2: it meets the requirement.

Insoluble particulate matter <6.07> Perform the test according to Method 1: it meets the requirement.

Sterility <4.06> Perform the test according to the Membrane filtration method: it meets the requirement.

Assay Weigh accurately the contents of not less than 10 Cefotiam Hydrochloride for Injection. Weigh accurately an amount of the content, equivalent to about 50 mg (potency) of Cefotiam Hydrochloride according to the labeled amount, dissolve in the mobile phase to make exactly 50 mL, and use this solution as the sample solution. Separately, weigh accurately about 50 mg (potency) of Cefotiam Hydrochloride RS, dissolve in the mobile phase to make exactly 50 mL, and use this solution as the standard solution. Proceed as directed in the Assay under Cefotiam Hydrochloride.

$$\begin{aligned} \text{Amount } [\mu\text{g (potency)}] \text{ of cefotiam } (\text{C}_{18}\text{H}_{23}\text{N}_9\text{O}_4\text{S}_3) \\ = M_S \times A_T/A_S \times 1000 \end{aligned}$$

M_S : Amount [mg (potency)] of Cefotiam Hydrochloride RS

Operating conditions—

Proceed as directed in the Assay under Cefotiam Hydrochloride.

System Suitability—

Proceed as directed in the Assay under Cefotiam Hydrochloride.

Containers and storage Containers—Hermetic containers. Plastic containers for aqueous injections may be used.

Cefozopran Hydrochloride

セフォゾبران塩酸塩

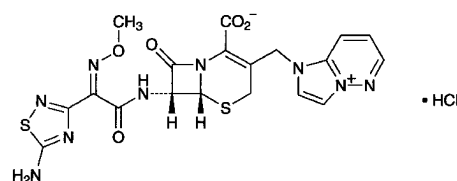

$\text{C}_{19}\text{H}_{17}\text{N}_9\text{O}_5\text{S}_2 \cdot \text{HCl}$: 551.99
(6*R*,7*R*)-7-[(*Z*)-2-(5-Amino-1,2,4-thiadiazol-3-yl)-2-(methoxyimino)acetyl]amino-3-(1*H*-imidazo[1,2-*b*]pyridazin-4-ium-1-ylmethyl)-8-oxo-5-thia-1-azabicyclo[4.2.0]oct-2-ene-2-carboxylate monohydrochloride
[113359-04-9, Cefozopran]

Cefozopran Hydrochloride contains not less than 860 μg (potency) and not more than 960 μg (potency) per mg, calculated on the anhydrous basis. The potency of Cefozopran Hydrochloride is expressed as mass (potency) of cefozopran ($\text{C}_{19}\text{H}_{17}\text{N}_9\text{O}_5\text{S}_2$; 515.53).

Description Cefozopran Hydrochloride occurs as a white to pale yellow, crystals or crystalline powder.

It is freely soluble in dimethylsulfoxide and in formamide, slightly soluble in water, in methanol and in ethanol (95), and practically insoluble in acetonitrile and diethyleter.

Identification (1) Dissolve 0.02 g of Cefozopran Hydrochloride in 10 mL of water, add 1 mL of a solution of hydroxylammonium chloride (1 in 10) and 2 mL of sodium hydroxide TS, allow to stand for 5 minutes, then add 3 mL of 1 mol/L hydrochloric acid TS and 3 drops of iron (III) chloride TS, and mix: a red-purple color develops.

(2) Determine the absorption spectra of solutions of Cefozopran Hydrochloride and Cefozopran Hydrochloride RS in a mixture of sodium chloride TS and methanol (3:2) (1 in 100,000) as directed under Ultraviolet-visible Spectrophotometry <2.24>, and compare these spectra: both spectra exhibit similar intensities of absorption at the same wavelengths.

(3) Determine the ^1H spectrum of a solution of Cefozopran Hydrochloride in deuterated dimethylsulfoxide for nuclear magnetic resonance spectroscopy (1 in 20) as directed under Nuclear Magnetic Resonance Spectroscopy <2.21>, using tetramethylsilane for nuclear magnetic resonance spectroscopy as an internal reference compound: it exhibits a single signal A at around δ 3.9 ppm, a double signal B at around δ 5.2 ppm, and a quartet signal C at around δ 8.0 ppm, and the ratio of integrated intensity of each signal, A:B:C, is about 3:1:1.

(4) Dissolve 0.01 g of Cefozopran Hydrochloride in 1 mL of water and 2 mL of acetic acid (100), add 2 drops of silver nitrate TS, and mix: a white turbidity is formed.

Absorbance <2.24> $E_{1\text{cm}}^{1\%}$ (238 nm): 455 – 485 (50 mg calculated on the anhydrous basis, a mixture of sodium chloride TS and methanol (3:2), 5000 mL).

Optical rotation <2.49> $[\alpha]_{\text{D}}^{20}$: $-73 - -78^\circ$ (0.1 g calculated on the anhydrous basis, a mixture of sodium chloride TS and methanol (3:2), 10 mL, 100 mm).

Purity (1) Clarity and color of solution—Being specified separately.

(2) Heavy metals <1.07>—Proceed with 2.0 g of Cefozopran Hydrochloride according to Method 2, and perform the test. Prepare the control solution with 2.0 mL of Standard Lead Solution (not more than 10 ppm).

(3) Arsenic—Being specified separately.

(4) Related substances—Being specified separately.

Water <2.48> Not more than 2.5% (0.5 g, volumetric titration, direct titration. Use a mixture of formamide for water determination and methanol for water determination (2:1) instead of methanol for water determination).

Residue on ignition Being specified separately.

Bacterial endotoxins <4.01> Less than 0.05 EU/mg (potency).

Assay Weigh accurately an amount of Cefozopran Hydrochloride and Cefozopran Hydrochloride RS, equivalent to about 50 mg (potency), and dissolve each in the mobile phase to make exactly 50 mL. Pipet 10 mL each of these solutions, add exactly 10 mL of the internal standard solution and the mobile phase to make 25 mL, and use these solutions as the sample solution and the standard solution, respectively. Perform the test with 10 μL each of the sample solution and standard solution as directed under Liquid Chromatography <2.01> according to the following conditions, and calculate the ratios, Q_{T} and Q_{S} , of the peak area of cefozopran to that of the internal standard of these solutions.

Amount [μg (potency)] of cefozopran ($\text{C}_{19}\text{H}_{17}\text{N}_9\text{O}_5\text{S}_2$)
 $= M_{\text{S}} \times Q_{\text{T}}/Q_{\text{S}} \times 1000$

M_{S} : Amount [mg (potency)] of Cefozopran Hydrochloride RS

Internal standard solution—A solution of 2,4-dihydroxybenzoic acid in the mobile phase (1 in 1250).

Operating conditions—

Detector: An ultraviolet absorption photometer (wavelength: 254 nm).

Column: A stainless steel column 4.6 mm in inside diameter and 15 cm in length, packed with octadecylsilanized silica gel for liquid chromatography (5 μm in particle diameter).

Column temperature: A constant temperature of about 25°C.

Mobile phase: Mix 0.366 g of diethylamine with water to make 1000 mL, and add 60 mL of acetonitrile and 5 mL of acetic acid (100).

Flow rate: Adjust the flow rate so that the retention time of cefozopran is about 9 minutes.

System suitability—

System performance: When the procedure is run with 10 μL of the standard solution under the above operating conditions, cefozopran and the internal standard are eluted in this order with the resolution between these peaks being not less than 10.

System repeatability: When the test is repeated 6 times with 10 μL of the standard solution under the above operating conditions, the relative standard deviation of the ratios of the peak area of cefozopran to that of the internal standard is not more than 1.0%.

Containers and storage Containers—Hermetic containers.

Storage—Light-resistant.

Cefozopran Hydrochloride for Injection

注射用セフォゾプラン塩酸塩

Cefozopran Hydrochloride for Injection is a preparation for injection which is dissolved before use.

It contains not less than 90.0% and not more than 115.0% of the labeled potency of cefozopran ($\text{C}_{19}\text{H}_{17}\text{N}_9\text{O}_5\text{S}_2$: 515.53).

Method of Preparation Prepare as directed under the Injections, with Cefozopran Hydrochloride.

Description Cefozopran Hydrochloride for Injection occurs as a white to light yellow, powder or masses.

Identification (1) Determine the absorption spectrum of a solution of Cefozopran Hydrochloride for Injection (1 in 100,000) as directed under Ultraviolet-visible Spectrophotometry <2.24>: it exhibits a maximum between 236 nm and 241 nm.

(2) To 50 mg of Cefozopran Hydrochloride for Injection add 0.8 mL of deuterated dimethylsulfoxide for nuclear magnetic resonance spectroscopy, and filter after shaking, and determine the spectrum of the filtrate as directed under Nuclear Magnetic Resonance Spectroscopy <2.21> (^1H),

using tetramethylsilane for nuclear magnetic resonance spectroscopy as an internal reference compound: it exhibits a single signal A at around δ 3.9 ppm, a double signal B at around δ 5.0 ppm, and a quartet signal C at around δ 8.0 ppm. The ratio of the integrated intensity of each signal, A:B:C, is about 3:1:1.

pH <2.54> Dissolve an amount of Cefozopran Hydrochloride for Injection, equivalent to 0.5 g (potency) of Cefozopran Hydrochloride according to the labeled amount, in 5 mL of water: the pH of this solution is between 7.5 and 9.0.

Purity (1) Clarity and color of solution—Dissolve an amount of Cefozopran Hydrochloride for Injection, equivalent to 1 g (potency) of Cefozopran Hydrochloride according to the labeled amount, in 10 mL of water: the solution is clear and has no more color than Matching Fluid N.

(2) Related substances—Being specified separately.

Water <2.48> Not more than 2.5% (0.5 g, volumetric titration, direct titration. Use a mixture of formamide for Karl Fischer method and methanol for Karl Fischer method (2:1) instead of methanol for Karl Fischer method).

Bacterial endotoxins <4.01> Less than 0.05 EU/mg (potency).

Uniformity of dosage units <6.02> It meets the requirement of the Mass variation test.

Foreign insoluble matter <6.06> Perform the test according to Method 2: it meets the requirement.

Insoluble particulate matter <6.07> Perform the test according to Method 1: it meets the requirement.

Sterility <4.06> Perform the test according to the Membrane filtration method: it meets the requirement.

Assay Weigh accurately the mass of the contents of not less than 10 Cefozopran Hydrochloride for Injection. Weigh accurately an amount of the contents, equivalent to about 0.5 g (potency) of Cefozopran Hydrochloride according to the labeled amount, and add water to make exactly 100 mL. Pipet 2 mL of this solution, add exactly 10 mL of the internal standard solution, add the mobile phase to make 25 mL, and use this solution as the sample solution. Separately, weigh accurately an amount of Cefozopran Hydrochloride RS, equivalent to about 50 mg (potency), and dissolve in the mobile phase to make exactly 50 mL. Pipet 10 mL of this solution, add exactly 10 mL of the internal standard solution, add the mobile phase to make 25 mL, and use this solution as the standard solution. Proceed as directed in the Assay under Cefozopran Hydrochloride.

$$\begin{aligned} \text{Amount [mg (potency)] of cefozopran (C}_{19}\text{H}_{17}\text{N}_9\text{O}_5\text{S}_2) \\ = M_S \times Q_T/Q_S \times 10 \end{aligned}$$

M_S : Amount [mg (potency)] of Cefozopran Hydrochloride RS

Internal standard solution—A solution 2,4-dihydroxybenzoic acid in the mobile phase (1 in 1250).

Containers and storage Containers—Hermetic containers. Plastic containers for aqueous injections may be used.

Storage—Light-resistant.

Cefpiramide Sodium

セフピラミドナトリウム

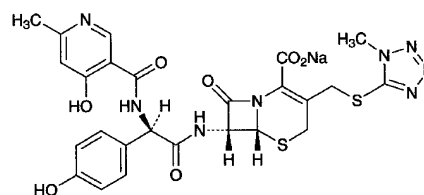

$\text{C}_{25}\text{H}_{23}\text{N}_8\text{NaO}_7\text{S}_2$: 634.62

Monosodium (6*R*,7*R*)-7-[(2*R*)-2-[(4-hydroxy-6-methylpyridine-3-carbonyl)amino]-2-(4-hydroxyphenyl)acetyl-amino]-3-(1-methyl-1*H*-tetrazol-5-ylsulfanylmethyl)-8-oxo-5-thia-1-azabicyclo[4.2.0]oct-2-ene-2-carboxylate
[74849-93-7]

Cefpiramide Sodium contains not less than 900 μg (potency) and not more than 990 μg (potency) per mg, calculated on the anhydrous basis. The potency of Cefpiramide Sodium is expressed as mass (potency) of cefpiramide ($\text{C}_{25}\text{H}_{24}\text{N}_8\text{O}_7\text{S}_2$: 612.64).

Description Cefpiramide Sodium occurs as white to yellowish white powder.

It is very soluble in dimethylsulfoxide, freely soluble in water, sparingly soluble in methanol, and slightly soluble in ethanol (95).

Identification (1) Determine the absorption spectrum of a solution of Cefpiramide Sodium in 0.05 mol/L phosphate buffer solution, pH 7.0 (1 in 50,000) as directed under Ultraviolet-visible Spectrophotometry <2.24>, and compare the spectrum with the Reference Spectrum: both spectra exhibit similar intensities of absorption at the same wavelengths.

(2) Determine the ^1H spectrum of a solution of Cefpiramide Sodium in deuterated dimethylsulfoxide for nuclear magnetic resonance spectroscopy (1 in 10) as directed under Nuclear Magnetic Resonance Spectroscopy <2.21>, using tetramethylsilane for nuclear magnetic resonance spectroscopy as an internal reference compound: it exhibits single signals, A, B and C, at around δ 2.3 ppm, at around δ 3.9 ppm and at around δ 8.2 ppm, respectively. The ratio of the integrated intensity of each signal, A:B:C, is about 3:3:1.

(3) Cefpiramide Sodium responds to the Qualitative Tests <1.09> (1) for sodium salt.

Optical rotation <2.49> $[\alpha]_D^{20}$: $-33 - -40^\circ$ (0.2 g calculated on the anhydrous basis, 0.05 mol/L phosphate buffer solution, pH 7.0, 10 mL, 100 mm).

pH <2.54> The pH of a solution obtained by dissolving 2.0 g of Cefpiramide Sodium in 20 mL of water is between 5.5 and 8.0.

Purity (1) Clarity and color of solution—Dissolve 1.0 g of Cefpiramide Sodium in 10 mL of 0.05 mol/L phosphate buffer solution, pH 7.0: the solution is clear, and colorless or light yellow.

(2) Heavy metals <1.07>—Proceed with 1.0 g of Cefpiramide Sodium according to Method 2, and perform the

test. Prepare the control solution with 2.0 mL of Standard Lead Solution (not more than 20 ppm).

(3) Related substances—Weigh accurately about 25 mg of Cefpiramide Sodium, dissolve in 0.03 mol/L phosphate buffer solution, pH 7.5 to make exactly 50 mL, and use this solution as the sample solution. Separately, weigh accurately about 25 mg of 1-methyl-1*H*-tetrazole-5-thiol for liquid chromatography, previously dried in a desiccator (in vacuum, silica gel) for 2 hours, and an amount of Cefpiramide RS, equivalent to about 75 mg (potency), dissolve them in 0.03 mol/L phosphate buffer solution, pH 7.5 to make exactly 100 mL. Pipet 2 mL of this solution, add 0.03 mol/L phosphate buffer solution, pH 7.5 to make exactly 100 mL, and use this solution as the standard solution. Perform the test with exactly 5 μ L of the sample solution and standard solution as directed under Liquid Chromatography <2.01> according to the following conditions, and determine each peak area by the automatic integration method. Calculate the amount of 1-methyl-1*H*-tetrazole-5-thiol, each of the other related substances and the total of the other related substances by the following equations: the amount of 1-methyl-1*H*-tetrazole-5-thiol, each of the other related substances and the total of the other related substances are not more than 1.0%, not more than 1.5% and not more than 4.0%, respectively.

$$\begin{aligned} \text{Amount (\%)} \text{ of 1-methyl-1}H\text{-tetrazole-5-thiol (C}_2\text{H}_4\text{N}_4\text{S)} \\ = M_{\text{Sa}}/M_{\text{T}} \times A_{\text{Ta}}/A_{\text{Sa}} \end{aligned}$$

$$\begin{aligned} \text{Amount (\%)} \text{ of each of other related substances} \\ = M_{\text{Sb}}/M_{\text{T}} \times A_{\text{Tc}}/A_{\text{Sb}} \end{aligned}$$

M_{Sa} : Amount (mg) of 1-methyl-1*H*-tetrazole-5-thiol

M_{Sb} : Amount [mg (potency)] of Cefpiramide RS

M_{T} : Amount (mg) of the sample

A_{Sa} : Peak area of 1-methyl-1*H*-tetrazole-5-thiol from the standard solution

A_{Sb} : Peak area of cefpiramide from the standard solution

A_{Ta} : Peak area of 1-methyl-1*H*-tetrazole-5-thiol from the sample solution

A_{Tc} : Area of each peak other than 1-methyl-1*H*-tetrazole-5-thiol and cefpiramide from the sample solution

Operating conditions—

Detector: An ultraviolet absorption photometer (wavelength: 254 nm).

Column: A stainless steel column 4 mm in inside diameter and 30 cm in length, packed with octylsilanized silica gel for liquid chromatography (10 μ m in particle diameter).

Column temperature: A constant temperature of about 25°C.

Mobile phase: A mixture of 0.03 mol/L phosphate buffer solution, pH 7.5 and methanol (3:1).

Flow rate: Adjust the flow rate so that the retention time of cefpiramide is about 11 minutes.

Time span of measurement: About 2 times as long as the retention time of cefpiramide.

System suitability—

Test for required detectability: Measure exactly 5 mL of the standard solution, and add 0.03 mol/L phosphate buffer solution, pH 7.5 to make exactly 50 mL. Confirm that the peak area of 1-methyl-1*H*-tetrazole-5-thiol obtained from 5 μ L of this solution is equivalent to 8 to 12% of that from 5 μ L of the standard solution.

System performance: Dissolve 25 mg of Cefpiramide RS

and 7 mg of cinnamic acid in the mobile phase to make 50 mL. When the procedure is run with 5 μ L of this solution under the above operating conditions, cinnamic acid and cefpiramide are eluted in this order with the resolution between these peaks being not less than 3.

System repeatability: When the test is repeated 6 times with 5 μ L of the standard solution under the above operating conditions, the relative standard deviation of the peak area of 1-methyl-1*H*-tetrazole-5-thiol is not more than 2.0%.

Water <2.48> Not more than 7.0% (0.35 g, volumetric titration, direct titration).

Assay Weigh accurately an amount of Cefpiramide Sodium and Cefpiramide RS, equivalent to about 50 mg (potency), add exactly 5 mL of the internal standard solution to dissolve, then add the mobile phase to make 100 mL, and use these solutions as the sample solution and standard solution. Perform the test with 5 μ L each of the sample solution and standard solution as directed under Liquid Chromatography <2.01> according to the following conditions, and calculate the ratios, Q_{T} and Q_{S} , of the peak area of cefpiramide to that of the internal standard.

$$\begin{aligned} \text{Amount } [\mu\text{g (potency)}] \text{ of cefpiramide (C}_{25}\text{H}_{24}\text{N}_8\text{O}_7\text{S}_2) \\ = M_{\text{S}} \times Q_{\text{T}}/Q_{\text{S}} \times 1000 \end{aligned}$$

M_{S} : Amount [mg (potency)] of Cefpiramide RS

Internal standard solution—A solution of 4-dimethylaminoantipyrine (1 in 100).

Operating conditions—

Detector: An ultraviolet absorption photometer (wavelength: 254 nm).

Column: A stainless steel column 4 mm in inside diameter and 30 cm in length, packed with octylsilanized silica gel for liquid chromatography (10 μ m in particle diameter).

Column temperature: A constant temperature of about 25°C.

Mobile phase: A mixture of 0.01 mol/L phosphate buffer solution, pH 6.8, acetonitrile, methanol and tetrahydrofuran (22:1:1:1).

Flow rate: Adjust the flow rate so that the retention time of cefpiramide is about 7 minutes.

System suitability—

System performance: When the procedure is run with 5 μ L of the standard solution under the above operating conditions, cefpiramide and the internal standard are eluted in this order with the resolution between these peaks being not less than 7.

System repeatability: When the test is repeated 6 times with 5 μ L of the standard solution under the above operating conditions, the relative standard deviation of the ratio of the peak area of cefpiramide to that of the internal standard is not more than 2.0%.

Containers and storage Containers—Tight containers.

Storage—Light-resistant, and at a temperature not exceeding 5°C.

Cefpirome Sulfate

セフピロム硫酸塩

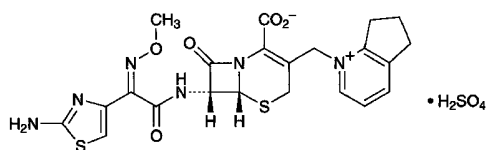

$C_{22}H_{22}N_6O_5S_2 \cdot H_2SO_4$: 612.66

(6*R*,7*R*)-7-[(*Z*)-2-(2-Aminothiazol-4-yl)-2-(methoxyimino)acetylamino]-3-(6,7-dihydro-5*H*-cyclopenta[*b*]pyridinium-1-ylmethyl)-8-oxo-5-thia-1-azabicyclo[4.2.0]oct-2-ene-2-carboxylate monosulfate [98753-19-6]

Cefpirome Sulfate contains not less than 760 μ g (potency) per mg, calculated on the anhydrous basis. The potency of Cefpirome Sulfate is expressed as mass (potency) of cefpirome ($C_{22}H_{22}N_6O_5S_2$: 514.58).

Description Cefpirome Sulfate occurs as a white to pale yellowish white crystalline powder, and has a slight, characteristic odor.

It is soluble in water, and practically insoluble in ethanol (95) and in diethyl ether.

It is hygroscopic.

Identification (1) Dissolve 10 mg of Cefpirome Sulfate in 2 mL of water, add 3 mL of hydroxylammonium hydrochloride-ethanol TS, allow to stand for 5 minutes, add 1 mL of acidic ammonium iron (III) sulfate TS, and shake: a red-brown color develops.

(2) Dissolve 1 mg of Cefpirome Sulfate in 4 mL of water, add 1 mL of dilute hydrochloric acid while cooling in ice, add 1 mL of a freshly prepared solution of sodium nitrite (1 in 100), and allow to stand for 2 minutes. Add 1 mL of ammonium amidosulfuric acid TS while cooling in ice bath, allow to stand for 1 minute, and add 1 mL of a solution of *N*-1-naphthylethylene dihydrochloride (1 in 1000): a purple color develops.

(3) Take 5 mg of Cefpirome Sulfate, dissolve in 1 mL of ethanol (95) and 1 mL of water, add 100 mg of 1-chloro-2,4-dinitrobenzene, and heat on a water bath for 5 minutes. After cooling, add 2 or 3 drops of a solution of sodium hydroxide (1 in 10) and 3 mL of ethanol (95): a red-brown color develops.

(4) Determine the absorption spectra of solutions of Cefpirome Sulfate and Cefpirome Sulfate RS in 0.01 mol/L hydrochloric acid TS (1 in 50,000) as directed under Ultraviolet-visible Spectrophotometry <2.24>, and compare the spectra: both spectra exhibit similar intensities of absorption at the same wavelengths.

(5) Determine the 1H spectrum of a solution of Cefpirome Sulfate in heavy water for nuclear magnetic resonance spectroscopy (1 in 25) as directed under Nuclear Magnetic Resonance Spectroscopy <2.21>, using sodium 3-trimethylsilylpropanesulfonate for nuclear magnetic resonance spectroscopy as an internal reference compound: it exhibits a single signal A at around δ 4.1 ppm, a double signal B at around δ 5.9 ppm, a single signal C at around δ 7.1 ppm, and a multiple signal D at around δ 7.8 ppm. The ratio of

integrated intensity of each signal, A:B:C:D, is about 3:1:1:1.

(6) A solution of Cefpirome Sulfate (1 in 250) responds to the Qualitative Tests <1.09> (1) for sulfate salt.

Absorbance <2.24> $E_{1\text{cm}}^{1\%}$ (270 nm): 405 – 435 (50 mg calculated on the anhydrous basis, 0.01 mol/L hydrochloric acid TS, 2500 mL).

Optical rotation <2.49> $[\alpha]_D^{20}$: $-27 - -33^\circ$ (50 mg calculated on the anhydrous basis, a solution prepared by addition of water to 25 mL of acetonitrile to make 50 mL, 20 mL, 100 mm).

pH <2.54> Dissolve 0.1 g of Cefpirome Sulfate in 10 mL of water: the pH of the solution is between 1.6 and 2.6.

Purity (1) Clarity and color of solution—Being specified separately.

(2) Heavy metals <1.07>—Proceed with 1.0 g of Cefpirome Sulfate according to Method 2, and perform the test. Prepare the control solution with 2.0 mL of Standard Lead Solution (not more than 20 ppm).

(3) Arsenic—Being specified separately.

(4) Related substances—Being specified separately.

(5) Residual solvents—Being specified separately.

Water <2.48> Not more than 2.5% (0.5 g, volumetric titration, direct titration).

Residue on ignition Being specified separately.

Bacterial endotoxins <4.01> Less than 0.10 EU/mg (potency).

Assay Weigh accurately an amount of Cefpirome Sulfate and Cefpirome Sulfate RS, equivalent to about 50 mg (potency), dissolve each in water to make exactly 100 mL. Pipet 5 mL of these solutions, add each in water to make exactly 20 mL, and use these solutions as the sample solution and standard solution. Perform the test with exactly 20 μ L of the sample solution and standard solution as directed under Liquid Chromatography <2.01> according to the following conditions, and determine the peak areas, A_T and A_S , of cefpirome of each solution.

$$\begin{aligned} \text{Amount } [\mu\text{g (potency)}] \text{ of cefpirome } (C_{22}H_{22}N_6O_5S_2) \\ = M_S \times A_T / A_S \times 1000 \end{aligned}$$

M_S : Amount [mg (potency)] of Cefpirome Sulfate RS

Operating conditions—

Detector: An ultraviolet absorption photometer (wavelength: 270 nm).

Column: A stainless steel column 4.6 mm in inside diameter and 25 cm in length, packed with octadecylsilanized silica gel for liquid chromatography (5 μ m in particle diameter).

Column temperature: A constant temperature of about 25°C.

Mobile phase: Dissolve 3.45 g of ammonium dihydrogenphosphate in 1000 mL of water, and adjust the pH to 3.3 with phosphoric acid. To 800 mL of this solution add 100 mL of acetonitrile.

Flow rate: Adjust the flow rate so that the retention time of cefpirome is about 7.5 minutes.

System suitability—

System performance: When the procedure is run with 20 μ L of the standard solution under the above operating con-

ditions, the number of theoretical plates of the peak of cefpirome is not less than 3600.

System repeatability: When the test is repeated 5 times with 20 μ L of the standard solution under the above operating conditions, the relative standard deviation of the peak areas of cefpirome is not more than 1.0%.

Containers and storage Containers—Hermetic containers.

Storage—At a temperature between 2 and 8°C.

Cefpodoxime Proxetil

セフポドキシム プロキシセチル

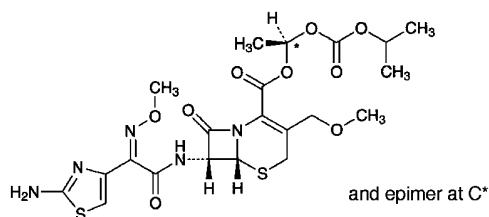

$C_{21}H_{27}N_5O_9S_2$: 557.60

(1*RS*)-1-[(1-Methylethoxy)carboxyloxy]ethyl
(6*R*,7*R*)-7-[(*Z*)-2-(2-aminothiazol-4-yl)-2-(methoxyimino)acetylamino]-3-methoxymethyl-8-oxo-5-thia-1-azabicyclo[4.2.0]oct-2-ene-2-carboxylate
[87239-81-4]

Cefpodoxime Proxetil contains not less than 706 μ g (potency) and not more than 774 μ g (potency) per mg, calculated on the anhydrous basis. The potency of Cefpodoxime Proxetil is expressed as mass (potency) of cefpodoxime ($C_{15}H_{17}N_5O_6S_2$: 427.46).

Description Cefpodoxime Proxetil occurs as a white to light brownish white powder.

It is very soluble in acetonitrile, in methanol and in chloroform, freely soluble in ethanol (99.5), and very slightly soluble in water.

Identification (1) Determine the absorption spectrum of a solution of Cefpodoxime Proxetil in acetonitrile (3 in 200,000) as directed under Ultraviolet-visible Spectrophotometry <2.24>, and compare the spectrum with the Reference Spectrum or the spectrum of a solution of Cefpodoxime Proxetil RS prepared in the same manner as the sample solution: both spectra exhibit similar intensities of absorption at the same wavelengths.

(2) Determine the infrared absorption spectrum of Cefpodoxime Proxetil as directed in the potassium bromide disk method under Infrared Spectrophotometry <2.25>, and compare the spectrum with the Reference Spectrum or the spectrum of Cefpodoxime Proxetil RS: both spectra exhibit similar intensities of absorption at the same wave numbers.

(3) Determine the 1H spectrum of a solution of Cefpodoxime Proxetil in deuteriochloroform for nuclear magnetic resonance spectroscopy (1 in 10) as directed under Nuclear Magnetic Resonance Spectroscopy <2.21>, using tetramethylsilane for nuclear magnetic resonance spectroscopy as an internal reference compound: it exhibits double signals, A and B, at around δ 1.3 ppm and at around δ 1.6 ppm, and single signals, C and D, at around δ 3.3 ppm and

at around δ 4.0 ppm. The ratio of the integrated intensity of these signals, A:B:C:D, is about 2:1:1:1.

Optical rotation <2.49> $[\alpha]_D^{20}$: +24.0 – +31.4° (0.1 g calculated on the anhydrous basis, acetonitrile, 20 mL, 100 mm).

Purity (1) Heavy metals <1.07>—Proceed with 1.0 g of Cefpodoxime Proxetil according to Method 2, and perform the test. Prepare the control solution with 2.0 mL of Standard Lead Solution (not more than 20 ppm).

(2) Related substances—Dissolve 50 mg of Cefpodoxime Proxetil in 50 mL of a mixture of water, acetonitrile and acetic acid (100) (99:99:2), and use this solution as the sample solution. Perform the test with 20 μ L of the sample solution as directed under Liquid Chromatography <2.01> according to the following conditions. If necessary, perform the test in the same manner with 20 μ L of the mixture of water, acetonitrile and acetic acid (100) (99:99:2) to compensate for the base line. Determine each peak area by the automatic integration method, and calculate the amounts of them by the area percentage method: the peak, having the relative retention time of about 0.8 with respect to the isomer B of cefpodoxime proxetil, is not more than 2.0%, the peak other than cefpodoxime proxetil is not more than 1.0%, and the sum of the peaks other than cefpodoxime proxetil is not more than 6.0%.

Operating conditions—

Detector: An ultraviolet absorption photometer (wavelength: 254 nm).

Column: A stainless steel column 4.6 mm in inside diameter and 15 cm in length, packed with octadecylsilanized silica gel for liquid chromatography (5 μ m in particle diameter).

Column temperature: A constant temperature of about 22°C.

Mobile phase A: A mixture of water, methanol and a solution of formic acid (1 in 50) (11:8:1).

Mobile phase B: A mixture of methanol and a solution of formic acid (1 in 50) (19:1).

Flowing of the mobile phase: Control the gradient by mixing the mobile phases A and B as directed in the following table.

Time after injection of sample (min)	Mobile phase A (vol%)	Mobile phase B (vol%)
0 – 65	95	5
65 – 145	95 → 15	5 → 85
145 – 155	15	85

Flow rate: Adjust the flow rate so that the retention time of the isomer B of cefpodoxime proxetil is about 60 minutes.

Time span of measurement: About 2.5 times as long as the retention time of the isomer B of cefpodoxime proxetil beginning after the solvent peak.

System suitability—

Test for required detectability: Measure exactly 5 mL of the sample solution, add the mixture of water, acetonitrile and acetic acid (100) (99:99:2) to make exactly 200 mL, and use this solution as the solution for required detectability test. Pipet 2 mL of the solution for required detectability test, and add the mixture of water, acetonitrile and acetic acid (100) (99:99:2) to make exactly 100 mL. Confirm that the peak areas of the isomer A and the isomer B of cef-

podoxime proxetil obtained from 20 μL of this solution are equivalent to 1.4 to 2.6% of them from 20 μL of the solution for required detectability test, respectively.

System performance: Dissolve 1 mg of Cefpodoxime Proxetil in 100 mL of the mixture of water, acetonitrile and acetic acid (100) (99:99:2). When the procedure is run with 20 μL of this solution under the above operating conditions, the isomer A and the isomer B of cefpodoxime proxetil are eluted in this order with the resolution between these peaks being not less than 6.

System repeatability: Dissolve 1 mg of Cefpodoxime Proxetil in 100 mL of the mixture of water, acetonitrile and acetic acid (100) (99:99:2). When the test is repeated 5 times with 20 μL of this solution under the above operating conditions, the relative standard deviations of the peak areas of the isomer A and the isomer B are not more than 2.0%, respectively.

Water <2.48> Not more than 2.5% (0.5 g, volumetric titration, direct titration).

Residue on ignition <2.44> Not more than 0.2% (1 g).

Isomer ratio Perform the test with 5 μL of the sample solution obtained in the Assay as directed under Liquid Chromatography <2.01> according to the following conditions, and determine the peak areas, A_a and A_b , of the two isomers of cefpodoxime proxetil, having the smaller and larger retention times, respectively, by the automatic integration method: $A_b/(A_a + A_b)$ is between 0.50 and 0.60.

Operating conditions—

Detector, column, column temperature, mobile phase, and flow rate: Proceed as directed in the operating conditions in the Assay.

System suitability—

System performance, and system repeatability: Proceed as directed in the system suitability in the Assay.

Assay Weigh accurately an amount of Cefpodoxime Proxetil and Cefpodoxime Proxetil RS, equivalent to about 60 mg (potency), dissolve in 80 mL of acetonitrile, add exactly 4 mL of the internal standard solution, add acetonitrile to make 100 mL, and use these solutions as the sample solution and standard solution. Perform the test with 5 μL each of the sample solution and standard solution as directed under Liquid Chromatography <2.01> according to the following conditions, and calculate the ratios, Q_{T1} , Q_{S1} , Q_{T2} and Q_{S2} , of the areas of the two peaks of the isomers of cefpodoxime proxetil to the peak area of the internal standard.

$$\begin{aligned} \text{Amount } [\mu\text{g (potency)}] \text{ of cefpodoxime (C}_{15}\text{H}_{17}\text{N}_5\text{O}_6\text{S}_2) \\ = M_S \times (Q_{T1} + Q_{T2}) / (Q_{S1} + Q_{S2}) \times 1000 \end{aligned}$$

M_S : Amount [mg (potency)] of Cefpodoxime Proxetil RS

Internal standard solution—Dissolve 0.3 g of ethyl parahydroxybenzoate in a solution of citric acid in acetonitrile (1 in 2000) to make 100 mL.

Operating conditions—

Detector: An ultraviolet absorption photometer (wavelength: 240 nm).

Column: A stainless steel column 4.6 mm in inside diameter and 15 cm in length, packed with octadecylsilanized silica gel for liquid chromatography (5 μm in particle diameter).

Column temperature: A constant temperature of about 40°C.

Mobile phase: A mixture of water and methanol (11:9).

Flow rate: Adjust the flow rate so that the retention time of the internal standard is about 11 minutes.

System suitability—

System performance: When the procedure is run with 5 μL of the standard solution under the above operating conditions, the internal standard, the isomer A and the isomer B are eluted in this order with the resolution between these peaks being not less than 4.

System repeatability: When the test is repeated 5 times with 5 μL of the standard solution under the above operating conditions, the relative standard deviation of the ratios of the peak area of the isomer B of cefpodoxime proxetil to that of the internal standard is not more than 1.0%.

Containers and storage Containers—Tight containers.

Cefroxadine Hydrate

セフロキサジン水和物

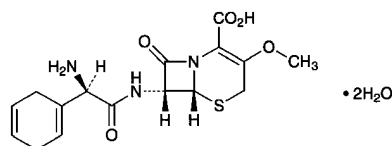

$\text{C}_{16}\text{H}_{19}\text{N}_3\text{O}_5\text{S} \cdot 2\text{H}_2\text{O}$: 401.43

(6*R*,7*R*)-7-[(2*R*)-2-Amino-2-cyclohexa-1,4-dienylacetyl-amino]-3-methoxy-8-oxo-5-thia-1-azabicyclo[4.2.0]oct-2-ene-2-carboxylic acid dihydrate [51762-05-1, anhydride]

Cefroxadine Hydrate contains not less than 930 μg (potency) and not more than 1020 μg (potency) per mg, calculated on the dehydrated basis. The potency of Cefroxadine Hydrate is expressed as mass (potency) of cefroxadine ($\text{C}_{16}\text{H}_{19}\text{N}_3\text{O}_5\text{S}$: 365.40).

Description Cefroxadine Hydrate occurs as pale yellowish white to light yellow, crystalline particles or powder.

It is very soluble in formic acid, slightly soluble in water and in methanol, and very slightly soluble in acetonitrile and in ethanol (95).

It dissolves in 0.001 mol/L hydrochloric acid TS and in dilute acetic acid.

Identification (1) Determine the absorption spectrum of a solution of Cefroxadine Hydrate in 0.001 mol/L hydrochloric acid TS (1 in 50,000) as directed under Ultraviolet-visible Spectrophotometry <2.24>, and compare the spectrum with the Reference Spectrum or the spectrum of a solution of Cefroxadine RS prepared in the same manner as the sample solution: both spectra exhibit similar intensities of absorption at the same wavelengths.

(2) Determine the ^1H spectrum of a solution of Cefroxadine Hydrate in deuterated formic acid for nuclear magnetic resonance spectroscopy (1 in 10) as directed under Nuclear Magnetic Resonance Spectroscopy <2.21>, using tetramethylsilane for nuclear magnetic resonance spectroscopy as an internal reference compound: it exhibits three sharp single signals, A, B and C, at around δ 2.8 ppm, at around δ 4.1 ppm and at around δ 6.3 ppm. The ratio of the integrated intensity of each signal, A:B:C, is about 4:3:1.

Optical rotation <2.49> $[\alpha]_D^{20}$: +95 – +108° (0.1 g calculated on the dehydrated basis, diluted acetic acid (100) (3 in 25), 100 mL, 100 mm).

Purity (1) Heavy metals <1.07>—Weigh 1.0 g of Cefroxadine Hydrate in a porcelain crucible, add 10 mL of a solution of magnesium nitrate hexahydrate in ethanol (95) (1 in 10), mix, burn the ethanol, and carbonize by gently heating. After cooling, add 2 mL of nitric acid, heat carefully, and incinerate by ignition at 500 – 600°C. If a carbonized substance is still remained, moisten it with a small amount of nitric acid, and incinerate again by ignition. After cooling, add 6 mL of hydrochloric acid, and evaporate on a water bath to dryness. Moisten the residue with 3 drops of hydrochloric acid, and add 10 mL of hot water to dissolve the residue by heating on a water bath. After cooling, adjust the pH between 3 and 4 with ammonia TS, add 2 mL of dilute acetic acid, filter if necessary, transfer to a Nessler tube, wash the crucible with 10 mL of water, and add the washing and water to the tube to make 50 mL. Perform the test with this solution. Prepare the control solution as follows: Put 2.0 mL of Standard Lead Solution and 10 mL of a solution of magnesium nitrate hexahydrate in ethanol (95) (1 in 10) in a porcelain crucible, and proceed as directed for the preparation of the test solution (not more than 20 ppm).

(2) Arsenic <1.11>—Prepare the test solution with 1.0 g of Cefroxadine Hydrate according to Method 4, and perform the test (not more than 2 ppm).

(3) Related substances—Dissolve 10 mg of Cefroxadine Hydrate in 100 mL of the mobile phase, and use this solution as the sample solution. Pipet 1 mL of the sample solution, add the mobile phase to make exactly 100 mL, and use this solution as the standard solution. Perform the test with exactly 40 μ L each of the sample solution and standard solution as directed under Liquid Chromatography <2.01> according to the following conditions, and determine each peak area obtained from the chromatograms of these solutions by the automatic integration method: the areas of the peaks appeared at the relative retention times of about 0.07, 0.6 and 0.8 against the peak of cefroxadine from the sample solution are not larger than 2 times, 4 times and 1 time the peak area of cefroxadine from the standard solution, respectively, and any peak area other than cefroxadine and other than the peaks mentioned above is not larger than 1/2 times the peak area of cefroxadine from the standard solution, and the total area of the peaks other than cefroxadine is not larger than 6 times the peak area of cefroxadine from the standard solution.

Operating conditions—

Detector: An ultraviolet absorption photometer (wavelength: 254 nm).

Column: A stainless steel column 4.6 mm in inside diameter and 10 cm in length, packed with octadecylsilanized silica gel for liquid chromatography (5 μ m in particle diameter).

Column temperature: A constant temperature of about 25°C.

Mobile phase: Dissolve 1.4 g of sodium perchlorate in 1000 mL of a mixture of water and acetonitrile (489:11).

Flow rate: Adjust the flow rate so that the retention time of cefroxadine is about 20 minutes.

Time span of measurement: About 2 times as long as the retention time of cefroxadine.

System suitability—

Test for required detectability: Measure exactly 2 mL of the standard solution, and add the mobile phase to make exactly 20 mL. Confirm that the peak area of cefroxadine obtained from 40 μ L of this solution is equivalent to 7 to 13% of that obtained from 40 μ L of the standard solution.

System performance: Dissolve 3 mg of Cefroxadine Hydrate and 15 mg of orcin in 100 mL of the mobile phase. When the procedure is run with 40 μ L of this solution under the above operating conditions, orcin and cefroxadine are eluted in this order with the resolution between these peaks being not less than 3.

System repeatability: When the test is repeated 6 times with 40 μ L of the standard solution under the above operating conditions, the relative standard deviation of the peak area of cefroxadine is not more than 2.0%.

Water <2.48> Not less than 8.5% and not more than 12.0% (0.1 g, volumetric titration, direct titration).

Assay Weigh accurately an amount of Cefroxadine Hydrate and Cefroxadine RS, equivalent to about 50 mg (potency), dissolve each in a suitable amount of a mixture of dilute acetic acid and phosphoric acid (500:1), add exactly 5 mL of the internal standard solution and a mixture of dilute acetic acid and phosphoric acid (500:1) to make 200 mL, and use these solutions as the sample solution and standard solution. Perform the test with 10 μ L each of the sample solution and standard solution as directed under Liquid Chromatography <2.01> according to the following conditions, and calculate the ratios, Q_T and Q_S , of the peak area of cefroxadine to that of the internal standard.

$$\begin{aligned} \text{Amount } [\mu\text{g (potency)}] \text{ of cefroxadine (C}_{16}\text{H}_{19}\text{N}_3\text{O}_5\text{S)} \\ = M_S \times Q_T / Q_S \times 1000 \end{aligned}$$

M_S : Amount [mg (potency)] of Cefroxadine RS

Internal standard solution—Dissolve 1.6 g of vanillin in 5 mL of methanol, and add a mixture of dilute acetic acid and phosphoric acid (500:1) to make 100 mL.

Operating conditions—

Detector: An ultraviolet absorption photometer (wavelength: 254 nm).

Column: A stainless steel column 4.6 mm in inside diameter and 10 cm in length, packed with octadecylsilanized silica gel for liquid chromatography (5 μ m in particle diameter).

Column temperature: A constant temperature of about 25°C.

Mobile phase: A mixture of a solution of ammonium sulfate (1 in 50) and acetonitrile (97:3).

Flow rate: Adjust the flow rate so that the retention time of cefroxadine is about 10 minutes.

System suitability—

System performance: When the procedure is run with 10 μ L of the standard solution under the above operating conditions, cefroxadine and the internal standard are eluted in this order with the resolution between these peaks being not less than 1.5.

System repeatability: When the test is repeated 6 times with 10 μ L of the standard solution under the above operating conditions, the relative standard deviation of the ratios of the peak areas of cefroxadine to that of the internal standard is not more than 1.0%.

Containers and storage Containers—Tight containers.

Cefroxadine for Syrup

シロップ用セフロキサジン

Cefroxadine for Syrup is a preparation for syrup, which is suspended before use.

It contains not less than 93.0% and not more than 107.0% of the labeled potency of cefroxadine ($C_{16}H_{19}N_3O_5S$; 365.40).

Method of preparation Prepare as directed under Preparations for Syrups, with Cefroxadine Hydrate.

Identification Powder Cefroxadine for Syrup, if necessary. To a portion of the powder, equivalent to 2 mg (potency) of Cefroxadine Hydrate according to the labeled amount, add 100 mL of 0.001 mol/L hydrochloric acid TS, shake well, and filter. Determine the absorption spectrum of this filtrate as directed under Ultraviolet-visible Spectrophotometry <2.24>: it exhibits a maximum between 267 nm and 271 nm.

Water <2.48> Not more than 4.5% (0.1 g, volumetric titration, direct titration).

Uniformity of dosage units <6.02> Perform the test according to the following method: Cefroxadine for Syrup in single-unit containers meets the requirement of the Content uniformity test.

Take out the total contents of 1 pack of Cefroxadine for Syrup, add $4V/5$ mL of a mixture of dilute acetic acid and phosphoric acid (500:1), shake well for 15 minutes, add exactly 5 mL of the internal standard solution per 50 mg (potency) of Cefroxadine Hydrate, and add a mixture of dilute acetic acid and phosphoric acid (500:1) to make V mL so that each mL contains 0.25 mg (potency) of Cefroxadine Hydrate. Filter this solution through a membrane filter with pore size of not exceeding $0.45 \mu\text{m}$, and use the filtrate as the sample solution. Separately, weigh accurately an amount of Cefroxadine RS, equivalent to about 50 mg (potency), dissolve in a mixture of dilute acetic acid and phosphoric acid (500:1), add exactly 5 mL of the internal standard solution, add a mixture of dilute acetic acid and phosphoric acid (500:1) to make 200 mL, and use this solution as the standard solution. Then, proceed as directed in the Assay under Cefroxadine Hydrate.

$$\begin{aligned} & \text{Amount [mg (potency)] of cefroxadine } (C_{16}H_{19}N_3O_5S) \\ & = M_S \times Q_T/Q_S \times V/200 \end{aligned}$$

M_S : Amount [mg (potency)] of Cefroxadine RS

Internal standard solution—Dissolve 1.6 g of vanillin in 5 mL of methanol, and add a mixture of dilute acetic acid and phosphoric acid (500:1) to make 100 mL.

Dissolution <6.10> When the test is performed at 50 revolutions per minute according to the Paddle method, using 900 mL of water as the dissolution medium, the dissolution rate in 15 minutes of Cefroxadine for Syrup is not less than 85%.

Start the test with an accurately weighed amount of Cefroxadine for Syrup, equivalent to about 0.1 g (potency) of Cefroxadine Hydrate according to the labeled amount, withdraw not less than 10 mL of the medium at the specified minute after starting the test, and filter through a membrane filter with a pore size not exceeding $0.8 \mu\text{m}$. Discard the first

5 mL of the filtrate, pipet 4 mL of the subsequent filtrate, add 0.1 mol/L hydrochloric acid TS to make exactly 20 mL, and use this solution as the sample solution. Separately, weigh accurately an amount of Cefroxadine RS, equivalent to about 22 mg (potency), and dissolve in 0.1 mol/L hydrochloric acid TS to make exactly 100 mL. Pipet 5 mL of this solution, add 10 mL of water, add 0.1 mol/L hydrochloric acid TS to make exactly 50 mL, and use this solution as the standard solution. Perform the test with the sample solution and standard solution as directed under Ultraviolet-visible Spectrophotometry <2.24>, and determine the absorbances, A_T and A_S , at 267 nm.

Dissolution rate (%) with respect to the labeled amount of cefroxadine ($C_{16}H_{19}N_3O_5S$)

$$= M_S/M_T \times A_T/A_S \times 1/C \times 450$$

M_S : Amount [mg (potency)] of Cefroxadine RS

M_T : Amount (g) of Cefroxadine for Syrup

C : Labeled amount [mg (potency)] of cefroxadine ($C_{16}H_{19}N_3O_5S$) in 1 g

Assay Powder Cefroxadine for Syrup, if necessary, weigh accurately a portion of the powder, equivalent to about 50 mg (potency) of Cefroxadine Hydrate, add 160 mL of a mixture of dilute acetic acid and phosphoric acid (500:1), shake well for 15 minutes, add exactly 5 mL of the internal standard solution, and add a mixture of dilute acetic acid and phosphoric acid (500:1) to make 200 mL. Filter this solution through a membrane filter with a pore size not exceeding $0.45 \mu\text{m}$, and use the filtrate as the sample solution. Separately, weigh accurately an amount of Cefroxadine RS, equivalent to about 50 mg (potency), dissolve in a mixture of dilute acetic acid and phosphoric acid (500:1), add exactly 5 mL of the internal standard solution, add a mixture of dilute acetic acid and phosphoric acid (500:1) to make 200 mL, and use this solution as the standard solution. Proceed as directed in the Assay under Cefroxadine Hydrate.

$$\begin{aligned} & \text{Amount [mg (potency)] of cefroxadine } (C_{16}H_{19}N_3O_5S) \\ & = M_S \times Q_T/Q_S \end{aligned}$$

M_S : Amount [mg (potency)] of Cefroxadine RS

Internal standard solution—Dissolve 1.6 g of vanillin in 5 mL of methanol, and add a mixture of dilute acetic acid and phosphoric acid (500:1) to make 100 mL.

Containers and storage Containers—Tight containers.

Cefsulodin Sodium

セフスロジシナトリウム

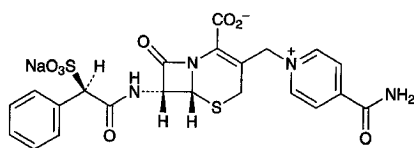
C₂₂H₁₉N₄NaO₈S₂: 554.53

Monosodium (6*R*,7*R*)-3-(4-carbamoylpyridinium-1-ylmethyl)-8-oxo-7-[(2*R*)-2-phenyl-2-sulfonatoacetylamino]-5-thia-1-azabicyclo[4.2.0]oct-2-ene-2-carboxylate
[52152-93-9]

Cefsulodin Sodium contains not less than 900 μg (potency) and not more than 970 μg (potency) per mg, calculated on the anhydrous basis. The potency of Cefsulodin Sodium is expressed as mass (potency) of cefsulodin (C₂₂H₂₀N₄O₈S₂: 532.55).

Description Cefsulodin Sodium occurs as white to light yellow, crystals or crystalline powder.

It is freely soluble in water and in formamide, slightly soluble in methanol, and very slightly soluble in ethanol (95).

It is hygroscopic.

Identification (1) Determine the absorption spectrum of a solution of Cefsulodin Sodium (1 in 50,000) as directed under Ultraviolet-visible Spectrophotometry <2.24>, and compare the spectrum with the Reference Spectrum or the spectrum of a solution of Cefsulodin Sodium RS prepared in the same manner as sample solution: both spectra exhibit similar intensities of absorption at the same wavelengths.

(2) Determine the infrared absorption spectrum of Cefsulodin Sodium as directed in the potassium bromide disk method under Infrared Spectrophotometry <2.25>, and compare the spectrum with the Reference Spectrum or the spectrum of Cefsulodin Sodium RS: both spectra exhibit similar intensities of absorption at the same wave numbers.

(3) Determine the ¹H spectrum of a solution of Cefsulodin Sodium in heavy water for nuclear magnetic resonance spectroscopy (1 in 10) as directed under Nuclear Magnetic Resonance Spectroscopy <2.21>, using sodium 3-trimethylsilylpropanesulfonate for nuclear magnetic resonance spectroscopy as an internal reference compound: it exhibits a multiple signal A between δ 7.3 ppm and δ 7.7 ppm, and double signals, B and C, at around δ 8.4 ppm and at around δ 9.1 ppm, respectively. The ratio of integrated intensity of these signals, A:B:C, is about 5:2:2.

(4) Cefsulodin Sodium responds to the Qualitative Tests <1.09> (1) for sodium salt.

Optical rotation <2.49> $[\alpha]_D^{20}$: +16.5 – +20.0° (0.1 g calculated on the anhydrous basis, water, 10 mL, 100 mm).

pH <2.54> Dissolve 1.0 g of Cefsulodin Sodium in 10 mL of water: the pH of the solution is not less than 3.3 and not more than 4.8.

Purity (1) Clarity of solution—Dissolve 1.0 g of Cefsulodin Sodium in 10 mL of water: the solution is clear.

(2) Heavy metals <1.07>—To 1.0 g of Cefsulodin Sodium add 10 mL of a solution of magnesium nitrate hexahydrate

in ethanol (95) (1 in 5), mix, fire the ethanol to burn, then heat gradually to carbonize. After cooling, add 2 mL of nitric acid, heat carefully, then heat at 500 – 600°C to incinerate. If a carbonized residue still retains, add a little amount of nitric acid, and heat again to incinerate. After cooling, add 6 mL of hydrochloric acid to the residue, heat to dryness on a water bath, then moisten the residue with 3 drops of hydrochloric acid, add 10 mL of hot water, and heat on a water bath to dissolve. Add ammonia TS dropwise to adjust to pH 3 – 4, and add 2 mL of dilute acetic acid. If necessary, filter, wash the crucible and residue on the filter with 10 mL of water, transfer the filtrate and washings into a Nessler tube, add water to make 50 mL, and use this solution as the test solution. Prepare the control solution as follows: To 2.0 mL of Standard Lead Solution add 10 mL of a solution of magnesium nitrate hexahydrate in ethanol (95) (1 in 5), fire the ethanol to burn. After cooling, add 2 mL of nitric acid, heat carefully, then heat at 500 – 600°C. After cooling, add 6 mL of hydrochloric acid, then proceed in the same manner as for the preparation of the test solution (not more than 20 ppm).

(3) Arsenic <1.11>—Prepare the test solution with 1.0 g of Cefsulodin Sodium according to Method 3, using a solution of magnesium nitrate hexahydrate in ethanol (95) (1 in 5) and 15 mL of dilute hydrochloric acid instead of a solution of magnesium nitrate hexahydrate in ethanol (95) (1 in 50) and 3 mL of hydrochloric acid, and perform the test (not more than 2 ppm).

(4) Related substances—Weigh accurately about 0.10 g of Cefsulodin Sodium, dissolve in water to make exactly 50 mL, and use this solution as the sample solution. Separately, weigh accurately about 20 mg of isonicotinic acid amide and about 20 mg of Cefsulodin Sodium RS (separately determine the water <2.48> in the same manner as Cefsulodin Sodium), and dissolve in water to make exactly 100 mL. Pipet 10 mL of this solution, add water to make exactly 100 mL, and use this solution as the standard solution. Perform the test with exactly 10 μL each of the sample solution and standard solution as directed under Liquid Chromatography <2.01> according to the following conditions, and determine the areas of each peak by the automatic integration method. Calculate the amount of the related substances by the following formula: the amount of isonicotinic acid amide is not more than 1.0%, and the total of other related substances is not more than 1.2%.

$$\begin{aligned} \text{Amount (\%)} \text{ of isonicotinic acid amide} \\ = A/B_1 \times M_1/M_T \times 5 \end{aligned}$$

$$\begin{aligned} \text{Total amount (\%)} \text{ of the other related substances} \\ = B/B_S \times M_S/M_T \times 5 \end{aligned}$$

A: Peak area of isonicotinic acid amide from the sample solution

B: Total peak area other than cefsulodin and other than isonicotinic acid amide from the sample solution

B₁: Peak area of isonicotinic acid amide from the standard solution

B_S: Peak area of cefsulodin from the standard solution

M_T: Amount (g) of the sample

M_S: Amount (g) of Cefsulodin Sodium RS

M₁: Amount (g) of isonicotinic acid amide

Operating conditions—

Detector: An ultraviolet absorption photometer (wavelength: 254 nm).

Column: A stainless steel column 4 mm in inside diameter and 15 cm in length, packed with octadecylsilanized silica gel for liquid chromatography (5 μ m in particle diameter).

Column temperature: A constant temperature of about 25°C.

Mobile phase A: A mixture of a solution of ammonium sulfate (1 in 100) and acetonitrile (97:3).

Mobile phase B: A mixture of a solution of ammonium sulfate (1 in 100) and acetonitrile (92:8).

Flowing of the mobile phase: Change the mobile phase A to B at 14 minutes after the injection of sample.

Flow rate: Adjust the flow rate so that the retention time of cefotaxime is about 9 minutes.

Time span of measurement: About 4 times as long as the retention time of cefotaxime.

System suitability—

Test for required detection: Pipet 1 mL of the standard solution, add water to make exactly 10 mL. Confirm that the peak areas of isonicotinic acid amide and cefotaxime obtained from 10 μ L of this solution are equivalent to 7 to 13% of those of isonicotinic acid amide and cefotaxime obtained from 10 μ L of the standard solution.

System performance: When the procedure is run with 10 μ L of the standard solution under the above operating conditions, isonicotinic acid amide and cefotaxime are eluted in this order with the resolution between these peaks being not less than 5.

System repeatability: When the test is repeated 5 times with 10 μ L of the standard solution under the above operating conditions, the relative standard deviation of the peak areas of cefotaxime is not more than 1.0%.

Water <2.48> Not more than 5.0% (1 g, volumetric titration, direct titration, avoiding moisture absorption of the sample, using a mixture of formamide for water determination and methanol for water determination (2:1) instead of methanol for water determination).

Assay Weigh accurately an amount of Cefotaxime Sodium and Cefotaxime Sodium RS, equivalent to about 0.1 g (potency), dissolve each in water to make exactly 50 mL, and use these solutions as the sample solution and standard solution. Perform the test with exactly 10 μ L each of the sample solution and standard solution as directed under Liquid Chromatography <2.01> according to the following conditions, and determine the peak areas, A_T and A_S , of cefotaxime of each solution.

$$\begin{aligned} \text{Amount } [\mu\text{g (potency)}] \text{ of cefotaxime (C}_{22}\text{H}_{20}\text{N}_4\text{O}_8\text{S}_2) \\ = M_S \times A_T / A_S \times 1000 \end{aligned}$$

M_S : Amount [mg (potency)] of Cefotaxime Sodium RS

Operating conditions—

Detector: An ultraviolet absorption photometer (wavelength: 254 nm).

Column: A stainless steel column 4 mm in inside diameter and 15 cm in length, packed with octadecylsilanized silica gel for liquid chromatography (5 μ m in particle diameter).

Column temperature: A constant temperature of about 25°C.

Mobile phase: A mixture of a solution of ammonium sulfate (1 in 100) and acetonitrile (97:3).

Flow rate: Adjust the flow rate so that the retention time of cefotaxime is about 9 minutes.

System suitability—

System performance: Dissolve 40 mg of isonicotinic acid amide in 25 mL of the standard solution. When the procedure is run with 10 μ L of this solution under the above operating conditions, isonicotinic acid amide and cefotaxime are eluted in this order with the resolution between these peaks being not less than 5.

System repeatability: When the test is repeated 5 times with 10 μ L of the standard solution under the above operating conditions, the relative standard deviation of the peak areas of cefotaxime is not more than 1.0%.

Containers and storage Containers—Hermetic containers.

Cefotaxime Hydrate

セフトアジジム水和物

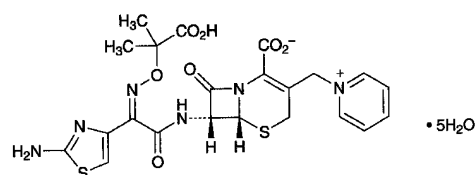

$\text{C}_{22}\text{H}_{22}\text{N}_6\text{O}_7\text{S}_2 \cdot 5\text{H}_2\text{O}$: 636.65

(6*R*,7*R*)-7-[(*Z*)-2-(2-Aminothiazol-4-yl)-2-(1-carboxy-1-methylethoxyimino)acetylaminol]-3-(pyridinium-1-ylmethyl)-8-oxo-5-thia-1-azabicyclo[4.2.0]oct-2-ene-2-carboxylate pentahydrate
[78439-06-2]

Cefotaxime Hydrate contains not less than 950 μ g (potency) and not more than 1020 μ g (potency) per mg, calculated on the dried basis. The potency of Cefotaxime Hydrate is expressed as mass (potency) of cefotaxime ($\text{C}_{22}\text{H}_{22}\text{N}_6\text{O}_7\text{S}_2$: 546.58).

Description Cefotaxime Hydrate occurs as a white to light yellowish white crystalline powder.

It is slightly soluble in water, and very slightly soluble in acetonitrile and in ethanol (95).

Identification (1) Determine the absorption spectrum of a solution of Cefotaxime Hydrate in phosphate buffer solution, pH 6.0 (1 in 100,000) as directed under Ultraviolet-visible Spectrophotometry <2.24>, and compare the spectrum with the Reference Spectrum or the spectrum of a solution of Cefotaxime RS prepared in the same manner as the sample solution: both spectra exhibit similar intensities of absorption at the same wavelengths.

(2) Determine the infrared absorption spectrum of Cefotaxime Hydrate as directed in the potassium bromide disk method under Infrared Spectrophotometry <2.25>, and compare the spectrum with the Reference Spectrum or the spectrum of Cefotaxime RS: both spectra exhibit similar intensities of absorption at the same wave numbers.

(3) To 0.05 g of Cefotaxime Hydrate add 5 mg of dried sodium carbonate, and add 0.5 mL of heavy water for nuclear magnetic resonance spectroscopy to dissolve. Determine the ^1H spectrum of this solution as directed under Nuclear Magnetic Resonance Spectroscopy <2.21>, using sodium 3-trimethylsilylpropanesulfonate for nuclear magnetic resonance spectroscopy as an internal reference compound:

it exhibits single signals, A and B, at around δ 1.5 ppm and at around δ 6.9 ppm, and a multiple signal C between δ 7.9 ppm and δ 9.2 ppm. The ratio of integrated intensity of each signal, A:B:C, is about 6:1:5.

Optical rotation <2.49> $[\alpha]_D^{20}$: $-28 - -34^\circ$ (0.5 g calculated on the dried bases, phosphate buffer solution, pH 6.0, 100 mL, 100 mm).

pH <2.54> Dissolve 0.5 g of Ceftazidime Hydrate in 100 mL of water: the pH of the solution is between 3.0 and 4.0.

Purity (1) Clarity and color of solution—Dissolve 1.0 g of Ceftazidime Hydrate in 10 mL of a solution obtained by dissolving 5 g of anhydrous disodium hydrogenphosphate and 1 g of potassium dihydrogenphosphate in water to make 100 mL: the solution is clear, and its absorbance <2.24> at 420 nm is not more than 0.20.

(2) Heavy metals <1.07>—Proceed with 1.0 g of Ceftazidime Hydrate according to Method 2, and perform the test. Prepare the control solution with 2.0 mL of Standard Lead Solution (not more than 20 ppm).

(3) Arsenic <1.11>—Prepare the test solution with 1.0 g of Ceftazidime Hydrate according to Method 3, and perform the test (not more than 2 ppm).

(4) Related substances (i) Trityl-*t*-butyl substance and *t*-butyl substance—Dissolve 0.10 g of Ceftazidime Hydrate in 2 mL of diluted disodium hydrogenphosphate TS (1 in 3), and use this solution as the sample solution. Pipet 1 mL of the sample solution, add diluted disodium hydrogenphosphate TS (1 in 3) to make exactly 100 mL, and use this solution as the standard solution. Perform the test with these solutions as directed under Thin-layer Chromatography <2.03>. Spot 2 μ L each of the sample solution and standard solution on a plate of silica gel with fluorescent indicator for thin-layer chromatography. Develop with a mixture of *n*-butyl acetate, acetic acid (100), acetate buffer solution, pH 4.5 and 1-butanol (16:16:13:3) to a distance of about 12 cm, and air-dry the plate. Examine under ultraviolet light (main wavelength: 254 nm): the spots which appear upper in position than the principal spot from the sample solution are not more intense than the spot from the standard solution.

(ii) Other related substances—Dissolve 20 mg of Ceftazidime Hydrate in 10 mL of the mobile phase, and use this solution as the sample solution. Pipet 1 mL of the sample solution, add the mobile phase to make exactly 200 mL, and use this solution as the standard solution. Perform the test with exactly 5 μ L each of the sample solution and standard solution as directed under Liquid Chromatography <2.01> according to the following conditions, and determine the areas of each peak by the automatic integration method: each peak area other than ceftazidime from the sample solution is not larger than that of ceftazidime from the standard solution, and the total of peak areas other than ceftazidime is not larger than 5 times of the peak area of ceftazidime from the standard solution.

Operating conditions—

Detector: An ultraviolet absorption photometer (wavelength: 254 nm).

Column: A stainless steel column 4.6 mm in inside diameter and 20 cm in length, packed with octadecylsilanized silica gel for liquid chromatography (5 μ m in particle diameter).

Column temperature: A constant temperature of about 25°C.

Mobile phase: Dissolve 5.0 g of ammonium dihydrogenphosphate in 750 mL of water, adjust to pH 3.5 with phosphoric acid, and add water to make 870 mL. To this solution add 130 mL of acetonitrile.

Flow rate: Adjust the flow rate so that the retention time of ceftazidime is about 4 minutes.

Time span of measurement: About 3 times as long as the retention time of ceftazidime beginning after the solvent peak.

System suitability—

Test for required detection: Pipet 1 mL of the standard solution, add the mobile phase to make exactly 5 mL, and confirm that the peak area of ceftazidime obtained from 5 μ L of this solution is equivalent to 15 to 25% of that of ceftazidime obtained from 5 μ L of the standard solution.

System performance: Dissolve about 0.01 g each of Ceftazidime Hydrate and acetanilide in 20 mL of the mobile phase. When the procedure is run with 5 μ L of this solution under the above operating conditions, ceftazidime and acetanilide are eluted in this order with the resolution between these peaks being not less than 10.

System repeatability: When the test is repeated 6 times with 5 μ L of the standard solution under the above operating conditions, the relative standard deviation of the peak areas of ceftazidime is not more than 2.0%.

(5) Free pyridine—Weigh accurately about 50 mg of Ceftazidime Hydrate, dissolve in the mobile phase to make exactly 10 mL, and use this solution as the sample solution. Separately, weigh accurately about 0.1 g of pyridine, and add the mobile phase to make exactly 100 mL. Pipet 1 mL of this solution, add the mobile phase to make exactly 100 mL, and use this solution as the standard solution. Perform the test with exactly 10 μ L each of the sample solution and standard solution as directed under Liquid Chromatography <2.01> according to the following conditions, and determine the peak height, H_T and H_S , of pyridine of each solution: the amount of free pyridine is not more than 0.3%.

$$\begin{aligned} &\text{Amount (mg) of free pyridine} \\ &= M_S \times H_T / H_S \times 1/1000 \end{aligned}$$

M_S : Amount (mg) of pyridine

Operating conditions—

Detector: An ultraviolet absorption photometer (wavelength: 254 nm).

Column: A stainless steel column 4.6 mm in inside diameter and 20 cm in length, packed with octadecylsilanized silica gel for liquid chromatography (5 μ m in particle diameter).

Column temperature: A constant temperature of about 40°C.

Mobile phase: Dissolve 2.88 g of ammonium dihydrogenphosphate in 500 mL of water, add 300 mL of acetonitrile and water to make 1000 mL, and adjust to pH 7.0 with ammonia solution (28).

Flow rate: Adjust the flow rate so that the retention time of pyridine is about 4 minutes.

System suitability—

Test for required detection: Confirm that the peak height of pyridine obtained from 10 μ L of the standard solution is equivalent to 50% of the full scale.

System performance: Dissolve 5 mg of Ceftazidime Hydrate in 100 mL of a solution of pyridine in the mobile phase (1 in 20,000). When the procedure is run with 10 μ L of this

solution under the above operating conditions, ceftazidime and pyridine are eluted in this order with the resolution between these peaks being not less than 9.

System repeatability: When the test is repeated 6 times with 10 μL of the standard solution under the above operating conditions, the relative standard deviation of the heights of pyridine is not more than 5.0%.

Loss on dryness <2.41> Not less than 13.0% and not more than 15.0% (0.1 g, in vacuum not exceeding 0.67 kPa, 60°C, 3 hours).

Assay Weigh accurately an amount of Ceftazidime Hydrate and Ceftazidime RS, equivalent to about 0.1 g (potency), and dissolve each in 0.05 mol/L phosphate buffer solution, pH 7.0 to make exactly 100 mL. Pipet 10 mL each of these solutions, add exactly 5 mL of the internal standard solution, then add 0.05 mol/L phosphate buffer solution, pH 7.0 to make 50 mL, and use these solutions as the sample solution and the standard solution, respectively. Perform the test with 5 μL each of these solutions as directed under Liquid Chromatography <2.01> according to the following conditions, and calculate the ratios, Q_T and Q_S , of the peak area of ceftazidime to that of the internal standard of each solution.

$$\begin{aligned} & \text{Amount } [\mu\text{g (potency)}] \text{ of ceftazidime } (\text{C}_{22}\text{H}_{22}\text{N}_6\text{O}_7\text{S}_2) \\ & = M_S \times Q_T/Q_S \times 1000 \end{aligned}$$

M_S : Amount [mg (potency)] of Ceftazidime RS

Internal standard solution—A solution of dimedon in 0.05 mol/L phosphate buffer solution, pH 7.0 (11 in 10,000).

Operating conditions—

Detector: An ultraviolet absorption photometer (wavelength: 254 nm).

Column: A stainless steel column 4.6 mm in inside diameter and 10 cm in length, packed with hexasilanized silica gel for liquid chromatography (5 μm in particle diameter).

Column temperature: A constant temperature of about 25°C.

Mobile phase: Dissolve 4.26 g of anhydrous disodium hydrogenphosphate and 2.72 g of potassium dihydrogenphosphate in 980 mL of water, and add 20 mL of acetonitrile.

Flow rate: Adjust the flow rate so that the retention time of ceftazidime is about 4 minutes.

System suitability—

System performance: When the procedure is run with 5 μL of the standard solution under the above operating conditions, the internal standard and ceftazidime are eluted in this order with the resolution between these peaks being not less than 3.

System repeatability: When the test is repeated 6 times with 5 μL of the standard solution under the above operating conditions, the relative standard deviation of the ratios of the peak area of ceftazidime to that of the internal standard is not more than 1.0%.

Containers and storage Containers—Tight containers.

Storage—Light-resistant.

Ceftazidime for Injection

注射用セフトジジム

Ceftazidime for Injection is a preparation for injection which is dissolved before use.

It contains not less than 93.0% and not more than 107.0% of the labeled amount of ceftazidime ($\text{C}_{22}\text{H}_{22}\text{N}_6\text{O}_7\text{S}_2$; 546.58).

Method of preparation Prepare as directed under Injections, with Ceftazidime Hydrate.

Description Ceftazidime for Injection is a white to pale yellowish white powder.

Identification Determine the absorption spectrum of a solution of Ceftazidime for Injection (1 in 100,000) in phosphate buffer solution, pH 6.0, as directed under Ultraviolet-visible Spectrophotometry <2.24>: it exhibits a maximum between 255 nm and 259 nm.

pH <2.54> Dissolve an amount of Ceftazidime for Injection, equivalent to 1.0 g (potency) of Ceftazidime Hydrate according to the labeled amount, in 10 mL of water: the pH of this solution is 5.8 to 7.8.

Purity Clarity and color of solution—Dissolve 5 g of disodium hydrogen phosphate and 1 g of potassium dihydrogen phosphate in water to make 100 mL. In 10 mL of this solution dissolve an amount of Ceftazidime for Injection, equivalent to 1.0 g (potency) of Ceftazidime Hydrate according to the labeled amount: the solution is clear and colorless. Also, determine the absorption spectra of this solution as directed under Ultraviolet-visible Spectrophotometry <2.24>: the absorbance at 420 nm is not more than 0.3.

Loss on drying <2.41> Not more than 14.0% (0.1 g, in vacuum not exceeding 0.67 kPa, 60°C, 3 hours).

Bacterial endotoxins <4.01> Less than 0.067 EU/mg (potency).

Uniformity of dosage units <6.02> It meets the requirement of the Mass variation test.

Foreign insoluble matter <6.06> Perform the test according to Method 2: it meets the requirement.

Insoluble particulate matter <6.07> It meets the requirement.

Sterility <4.06> Perform the test according to the Membrane filter method: it meets the requirement.

Assay Weigh accurately the mass of the contents of not less than 10 containers of Ceftazidime for Injection. Weigh accurately an amount of Ceftazidime Hydrate, equivalent to about 0.25 g (potency), and dissolve in 0.05 mol/L phosphate buffer solution, pH 7.0, to make exactly 250 mL. Pipet 10 mL of this solution, add exactly 5 mL of the internal standard solution, add more 0.05 mol/L phosphate buffer solution, pH 7.0, to make 50 mL, and use this solution as the sample solution. Separately, weigh accurately an amount of Ceftazidime RS, equivalent to about 25 mg (potency), and dissolve in 0.05 mol/L phosphate buffer solution, pH 7.0, to make exactly 25 mL. Pipet 10 mL of this so-

lution, add exactly 5 mL of the internal standard solution, then add 0.05 mol/L phosphate buffer solution, pH 7.0, to make 50 mL, and use this solution as the standard solution. Then, proceed as directed in the Assay under Cefotaxime Hydrate.

$$\text{Amount [mg (potency)] of cefotaxime (C}_{22}\text{H}_{22}\text{N}_6\text{O}_7\text{S}_2) \\ = M_S \times Q_T/Q_S \times 10$$

M_S : Amount [mg(potency)] of Cefotaxime RS

Internal standard solution—A solution of dimedon in 0.05 mol/L phosphate buffer solution, pH 7.0 (11 in 10,000).

Containers and storage Containers—Hermetic containers.
Storage—Light-resistant.

Cefteram Pivoxil

セフテラム ピボキシル

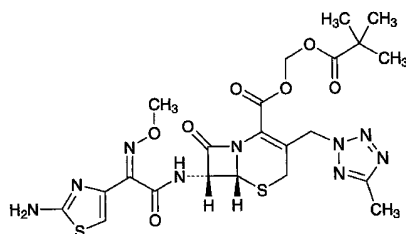

$\text{C}_{22}\text{H}_{27}\text{N}_9\text{O}_7\text{S}_2$: 593.64
2,2-Dimethylpropanoyloxymethyl (6*R*,7*R*)-7-[(*Z*)-2-(2-aminothiazol-4-yl)-2-(methoxyimino)acetyl-amino]-3-(5-methyl-2*H*-tetrazol-2-ylmethyl)-8-oxo-5-thia-1-azabicyclo[4.2.0]oct-2-ene-2-carboxylate
[82547-58-8, Cefteram]

Cefteram Pivoxil contains not less than 743 μg (potency) per mg, calculated on the anhydrous basis. The potency of Cefteram Pivoxil is expressed as mass (potency) of cefteram ($\text{C}_{16}\text{H}_{17}\text{N}_9\text{O}_5\text{S}_2$: 479.49).

Description Cefteram Pivoxil occurs as a white to pale yellowish white powder.

It is very soluble in acetonitrile, freely soluble in methanol, in ethanol (95) and in chloroform, and practically insoluble in water.

Identification (1) Determine the absorption spectrum of a solution of Cefteram Pivoxil in 0.05 mol/L hydrochloric acid-methanol TS (1 in 100,000) as directed under Ultraviolet-visible Spectrophotometry <2.24>, and compare the spectrum with the Reference Spectrum: both spectra exhibit similar intensities of absorption at the same wavelengths.

(2) Determine the ^1H spectrum of a solution of Cefteram Pivoxil in deuterated chloroform for nuclear magnetic resonance spectroscopy (1 in 10) as directed under Nuclear Magnetic Resonance Spectroscopy <2.21>, using tetramethylsilane for nuclear magnetic resonance spectroscopy as an internal reference compound: it exhibits single signals A, B and C, at around δ 1.2 ppm, at around δ 2.5 ppm and at around δ 4.0 ppm, respectively. The ratio of the integrated intensity of these signals, A:B:C, is about 3:1:1.

Optical rotation <2.49> $[\alpha]_D^{20}$: +35 – +43° (0.4 g calculated on the anhydrous basis, methanol, 20 mL, 100 mm).

Purity (1) Heavy metals <1.07>—Proceed with 1.0 g of Cefteram Pivoxil according to Method 2, and perform the test. Prepare the control solution with 2.0 mL of Standard Lead Solution (not more than 20 ppm).

(2) **Arsenic** <1.11>—Prepare the test solution with 1.0 g of Cefteram Pivoxil according to Method 4, and perform the test (not more than 2 ppm).

(3) **Related substances**—Dissolve 50 mg of Cefteram Pivoxil in 50 mL of the mobile phase, and use this solution as the sample solution. Pipet 1 mL of the sample solution, add the mobile phase to make exactly 50 mL, and use this solution as the standard solution. Perform the test with exactly 10 μL each of the sample solution and standard solution as directed under Liquid Chromatography <2.01> according to the following conditions, and determine each peak area by the automatic integration method: the area of the peak, having the relative retention time of about 0.9 with respect to cefteram pivoxil from the sample solution is not larger than 1.25 times the peak area of cefteram pivoxil from the standard solution, the area of the peak, having the relative retention time of about 0.1 is not larger than 1/4 times the peak area of cefteram pivoxil from the standard solution, and the total area of the peaks other than cefteram pivoxil is not more than 2.75 times the peak area of cefteram pivoxil from the standard solution. For the above calculation, use the area of the peak, having the relative retention time of about 0.1, after multiplying by its relative response factor, 0.74.

Operating conditions—

Detector, column, column temperature, mobile phase, and flow rate: Proceed as directed in the operating conditions in the Assay.

Time span of measurement: About 2 times as long as the retention time of cefteram pivoxil.

System suitability—

Test for required detectability: Measure exactly 1 mL of the standard solution, and add the mobile phase to make exactly 10 mL. Confirm that the peak area of cefteram pivoxil obtained from 10 μL of this solution is equivalent to 7 to 13% of that from 10 μL of the standard solution.

System performance: When the procedure is run with 10 μL of the standard solution under the above operating conditions, the number of theoretical plates and the symmetry factor of the peak of cefteram pivoxil are not less than 5000 and not more than 1.5, respectively.

System repeatability: When the test is repeated 6 times with 10 μL of the standard solution under the above operating conditions, the relative standard deviation of the peak area of cefteram pivoxil is not more than 3.0%.

Water <2.48> Not more than 3.0% (0.3 g, coulometric titration).

Assay Weigh accurately an amount of Cefteram Pivoxil and Cefteram Pivoxil Mesitylene Sulfonate RS, equivalent to about 40 mg (potency), dissolve each in 20 mL of diluted acetonitrile (1 in 2), add exactly 5 mL of the internal standard solution and diluted acetonitrile (1 in 2) to make 50 mL, and use these solutions as the sample solution and standard solution. Perform the test with 10 μL each of the sample solution and standard solution as directed under Liquid Chromatography <2.01> according to the following conditions, and calculate the ratios, Q_T and Q_S , of the peak area of cefteram pivoxil to that of the internal standard.

$$\begin{aligned} &\text{Amount } [\mu\text{g (potency)}] \text{ of cefteram (C}_{16}\text{H}_{17}\text{N}_9\text{O}_5\text{S}_2) \\ &= M_S \times Q_T / Q_S \times 1000 \end{aligned}$$

M_S : Amount [mg (potency)] of Cefteram Pivoxil Mesitylene Sulfonate RS

Internal standard solution—A solution of methyl parahydroxybenzoate in diluted acetonitrile (1 in 2) (1 in 1000).

Operating conditions—

Detector: An ultraviolet absorption photometer (wavelength: 254 nm).

Column: A stainless steel column 4.6 mm in inside diameter and 15 cm in length, packed with octadecylsilanized silica gel for liquid chromatography (5 μm in particle diameter).

Column temperature: A constant temperature of about 25°C.

Mobile phase: To 100 mL of acetic acid-sodium acetate buffer solution, pH 5.0 add 375 mL of acetonitrile and water to make 1000 mL.

Flow rate: Adjust the flow rate so that the retention time of cefteram pivoxil is about 14 minutes.

System suitability—

System performance: When the procedure is run with 10 μL of the standard solution under the above operating conditions, the internal standard and cefteram pivoxil are eluted in this order with the resolution between these peaks being not less than 3.

System repeatability: When the test is repeated 6 times with 10 μL of the standard solution under the above operating conditions, the relative standard deviation of the ratios of the peak area of cefteram pivoxil to that of the internal standard is not more than 1.0%.

Containers and storage Containers—Tight containers.

Storage—In a cold place.

Cefteram Pivoxil Fine Granules

セフテラム ビボキシル細粒

Cefteram Pivoxil Fine Granules contain not less than 90.0% and not more than 110.0% of the labeled amount of cefteram (C₁₆H₁₇N₉O₅S₂: 479.49).

Method of preparation Prepare as directed under Granules, with Cefteram Pivoxil.

Identification Powder Cefteram Pivoxil Fine Granules. To a portion of the powder, equivalent to 0.1 g (potency) of Cefteram Pivoxil according to the labeled amount, add 20 mL of methanol, shake well, and filter. To 1 mL of the filtrate add 0.05 mol/L hydrochloric acid-methanol TS to make 500 mL, and determine the absorption spectrum as directed under Ultraviolet-visible Spectrophotometry <2.24>: it exhibits a maximum between 262 nm and 266 nm.

Purity Related substances—Powder Cefteram Pivoxil Fine Granules, if necessary. To a portion, equivalent to 0.1 g (potency) of Cefteram Pivoxil according to the labeled amount, add diluted acetonitrile (1 in 2) to make 100 mL, disperse the particle with the aid of ultrasonic waves, then filter, and use the filtrate as the sample solution. Pipet 1 mL of the sample solution, add the mobile phase to make exactly 50 mL, and use this solution as the standard solution. Perform the test

with exactly 10 μL each of the sample solution and standard solution as directed under Liquid Chromatography <2.01> according to the following conditions, and determine each peak area by the automatic integration method: the area of the peak, having the relative retention time of about 0.9 with respect to cefteram pivoxil, is not larger than 1.75 times the peak area of cefteram pivoxil from the standard solution, the area of the peak, having the relative retention time of about 0.1, is not larger than 17/25 times the peak area of cefteram pivoxil from the standard solution, and the total area of the peaks other than cefteram pivoxil is not larger than 3.7 times the peak area of cefteram pivoxil from the standard solution. For this calculation, use the peak area for the peak having the relative retention time of about 0.1 after multiplying by its relative response factor, 0.74.

Operating conditions—

Proceed as directed in the operating conditions in the Purity (3) under Cefteram Pivoxil.

System suitability—

Proceed as directed in the system suitability in the Purity (3) under Cefteram Pivoxil.

Water <2.48> Not more than 0.3% (0.1 g (potency), coulometric titration).

Uniformity of dosage units <6.02> The Granules in single-unit container meet the requirement of the Mass variation test.

Dissolution Being specified separately.

Particle size <6.03> It meets the requirements of Fine granules.

Assay Powder Cefteram Pivoxil Fine Granules, if necessary, and use as the sample. Weigh accurately an amount of the sample, equivalent to about 0.3 g (potency) of Cefteram Pivoxil, add exactly 30 mL of the internal standard solution and diluted acetonitrile (1 in 2) to make 300 mL. Disperse the particle with the aid of ultrasonic waves, then filter, and use the filtrate as the sample solution. Separately, weigh accurately about 50 mg (potency) of Cefteram Pivoxil Mesitylene Sulfonate RS, dissolve in 20 mL of diluted acetonitrile (1 in 2), add exactly 5 mL of the internal standard solution and diluted acetonitrile (1 in 2) to make 50 mL, and use this solution as the standard solution. Perform the test with 10 μL each of the sample solution and standard solution as directed under Liquid Chromatography <2.01> according to the following conditions, and calculate the ratios, Q_T and Q_S , of the peak area of cefteram pivoxil to that of the internal standard.

$$\begin{aligned} &\text{Amount [mg (potency)] of cefteram (C}_{16}\text{H}_{17}\text{N}_9\text{O}_5\text{S}_2) \\ &= M_S \times Q_T / Q_S \times 6 \end{aligned}$$

M_S : Amount [mg (potency)] of Cefteram Pivoxil Mesitylene Sulfonate RS

Internal standard solution—A solution of methyl parahydroxybenzoate in diluted acetonitrile (1:2) (1 in 1000).

Operating conditions—

Proceed as directed in the operating conditions in the Assay under Cefteram Pivoxil.

System suitability—

Proceed as directed in the system suitability in the Assay under Cefteram Pivoxil.

Containers and storage Containers—Tight containers.

Cefteram Pivoxil Tablets

セフテラム ピボキシル錠

Cefteram Pivoxil Tablets contain not less than 90.0% and not more than 110.0% of the labeled amount of cefteram ($C_{16}H_{17}N_9O_5S_2$; 479.49).

Method of preparation Prepare as directed under Tablets, with Cefteram Pivoxil.

Identification To a quantity of powdered Cefteram Pivoxil Tablets, equivalent to 0.1 g (potency) of Cefteram Pivoxil according to the labeled amount, add 20 mL of methanol, shake well, and filter. To 1 mL of the filtrate add 0.05 mol/L hydrochloric acid-methanol TS to make 500 mL. Determine the absorption spectrum of this solution as directed under Ultraviolet-visible Spectrophotometry <2.24>: it exhibits a maximum between 262 nm and 266 nm.

Purity Related substances—To a quantity of powdered Cefteram Pivoxil Tablets, equivalent to 0.1 g (potency) of Cefteram Pivoxil according to the labeled amount, add diluted acetonitrile (1 in 2) to make 100 mL. Disperse this solution with ultrasonic waves, filter, and use the filtrate as the sample solution. Pipet 1 mL of the sample solution, add the mobile phase to make exactly 50 mL and use this solution as the standard solution. Perform the test with exactly 10 μ L each of the sample solution and standard solution as directed under Liquid Chromatography <2.01> according to the following conditions. Determine each peak area of both solutions by the automatic integration method: the area of the peak, having the relative retention time of about 0.9 with respect to cefteram pivoxil, obtained from the sample solution is not larger than 1.75 times the peak area of cefteram pivoxil from the standard solution, and the area of the peak, having the relative retention time of about 0.1 is not larger than 17/25 times the peak area of cefteram pivoxil from the standard solution. Furthermore, the total area of the peaks other than cefteram pivoxil is not larger than 3.7 times the peak area of cefteram pivoxil from the standard solution. For this calculation, use the area of the peak, having the relative retention time of about 0.1 with respect to cefteram pivoxil, after multiplying by the relative response factor, 0.74.

Operating conditions—

Proceed as directed in the operating conditions in the Purity (3) under Cefteram Pivoxil.

System suitability—

Proceed as directed in the system suitability in the Purity (3) under Cefteram Pivoxil.

Water <2.48> Not more than 4.0% (a quantity equivalent to 0.2 g (potency) of powdered Cefteram Pivoxil Tablets, volumetric titration, direct titration).

Uniformity of dosage units <6.02> Perform the test according to the following method: it meets the requirement of the Content uniformity test.

To 1 tablet of Cefteram Pivoxil Tablets add exactly 5 mL of the internal standard solution per 50 mg (potency) of Cefteram Pivoxil, and add diluted acetonitrile (1 in 2) to

make V mL so that each mL contains about 1 mg (potency) of Cefteram Pivoxil. Disperse this solution with ultrasonic waves, filter through a membrane filter with pore size of not exceeding 0.45 μ m, discard the first 10 mL of the filtrate, and use the subsequent filtrate as the sample solution. Separately, weigh accurately an amount of Cefteram Pivoxil Mesitylene Sulfonate RS, equivalent to about 50 mg (potency), dissolve in 20 mL of diluted acetonitrile (1 in 2), add exactly 5 mL of the internal standard solution, add diluted acetonitrile (1 in 2) to make 50 mL, and use this solution as the standard solution. Then, proceed as directed in the Assay under Cefteram Pivoxil.

$$\begin{aligned} & \text{Amount [mg (potency)] of cefteram } (C_{16}H_{17}N_9O_5S_2) \\ & = M_S \times Q_T/Q_S \times V/50 \end{aligned}$$

M_S : Amount [mg (potency)] of Cefteram Pivoxil Mesitylene Sulfonate RS

Internal standard solution—A solution of methyl parahydroxybenzoate in diluted acetonitrile (1 in 2) (1 in 1000).

Dissolution <6.10> When the test is performed at 75 revolutions per minute according to the Paddle method, using 900 mL of water as the dissolution medium, the dissolution rate in 30 minutes of Cefteram Pivoxil Tablets is not less than 75%.

Start the test with 1 tablet of Cefteram Pivoxil Tablets, withdraw not less than 20 mL of the medium at the specified minute after starting the test, and filter through a membrane filter with a pore size not exceeding 0.45 μ m. Discard the first 10 mL of the filtrate, pipet V mL of the subsequent filtrate, add water to make exactly V' mL so that each mL contains about 22 μ g (potency) of Cefteram Pivoxil according to the labeled amount, and use this solution as the sample solution. Separately, weigh accurately an amount of Cefteram Pivoxil Mesitylene Sulfonate RS, equivalent to about 22 mg (potency), and dissolve in 20 mL of methanol, and add water to make exactly 50 mL. Pipet 5 mL of this solution, add water to make exactly 100 mL, and use this solution as the standard solution. Perform the test with the sample solution and standard solution as directed under Ultraviolet-visible Spectrophotometry <2.24>, using water as the blank, and determine the absorbances, A_T and A_S , at 300 nm.

$$\begin{aligned} & \text{Dissolution rate (\%)} \text{ with respect to the labeled amount} \\ & \text{of cefteram } (C_{16}H_{17}N_9O_5S_2) \\ & = M_S \times A_T/A_S \times V'/V \times 1/C \times 90 \end{aligned}$$

M_S : Amount [mg (potency)] of Cefteram Pivoxil Mesitylene Sulfonate RS

C : Labeled amount [mg (potency)] of cefteram ($C_{16}H_{17}N_9O_5S_2$) in 1 tablet

Assay To a number of tablet of Cefteram Pivoxil Tablets, equivalent to about 1.0 g (potency) of Cefteram Pivoxil, add 120 mL of diluted acetonitrile (1 in 2), disperse with ultrasonic waves, and add diluted acetonitrile (1 in 2) to make exactly 200 mL. Centrifuge this solution, pipet 10 mL of the supernatant liquid, add exactly 5 mL of the internal standard solution, add diluted acetonitrile (1 in 2) to make 50 mL, filter through a membrane filter with pore size not exceeding 0.45 μ m, discard the first 3 mL of the filtrate, and use the subsequent filtrate as the sample solution. Separately, weigh accurately an amount of Cefteram Pivoxil Mesitylene Sulfonate RS, equivalent to about 50 mg (potency), dissolve in

20 mL of diluted acetonitrile (1 in 2), add exactly 5 mL of the internal standard solution, add diluted acetonitrile (1 in 2) to make 50 mL, and use this solution as the standard solution. Then, proceed as directed in the Assay under Cefteram Pivoxil.

$$\text{Amount [mg (potency)] of cefteram (C}_{16}\text{H}_{17}\text{N}_9\text{O}_5\text{S}_2) \\ = M_S \times Q_T / Q_S \times 20$$

M_S : Amount [mg (potency)] of Cefteram Pivoxil Mesitylene Sulfonate RS

Internal standard solution—A solution of methyl parahydroxybenzoate in diluted acetonitrile (1 in 2) (1 in 1000).

Containers and storage Containers—Tight containers.
Storage—Light-resistant.

Ceftibuten Hydrate

セフチブテン水和物

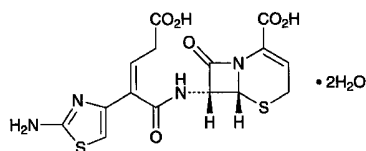

$\text{C}_{15}\text{H}_{14}\text{N}_4\text{O}_6\text{S}_2 \cdot 2\text{H}_2\text{O}$: 446.46

(6*R*,7*R*)-7-[(2*Z*)-2-(2-Aminothiazol-4-yl)-4-carboxybut-2-enoylamino]-8-oxo-5-thia-1-azabicyclo[4.2.0]oct-2-ene-2-carboxylic acid dihydrate
[118081-34-8]

Ceftibuten Hydrate contains not less than 900 μg (potency) and not more than 1020 μg (potency) per mg, calculated on the anhydrous basis. The potency of Ceftibuten Hydrate is expressed as mass (potency) of ceftibuten ($\text{C}_{15}\text{H}_{14}\text{N}_4\text{O}_6\text{S}_2$: 410.42).

Description Ceftibuten Hydrate occurs as a white to pale yellowish white crystalline powder.

It is freely soluble in *N,N*-dimethylformamide and in dimethyl sulfoxide, and practically insoluble in water, in ethanol (95) and in diethyl ether.

Identification (1) Determine the absorption spectrum of a solution of Ceftibuten Hydrate in 0.1 mol/L phosphate buffer solution for antibiotics, pH 8.0 (1 in 50,000) as directed under Ultraviolet-visible Spectrophotometry <2.24>, and compare the spectrum with the Reference Spectrum: both spectra exhibit similar intensities of absorption at the same wavelengths.

(2) Determine the infrared absorption spectrum of Ceftibuten Hydrate as directed in the paste method under the Infrared Spectrophotometry <2.25>, and compare the spectrum with the Reference Spectrum: both spectra exhibit similar intensities of absorption at the same wave numbers.

(3) Determine the ^1H spectrum of a solution of Ceftibuten Hydrate in deuterated dimethyl sulfoxide for nuclear magnetic resonance spectroscopy (1 in 30), using tetramethylsilane for nuclear magnetic resonance spectroscopy as an internal reference compound, as directed under Nuclear Magnetic Resonance Spectroscopy <2.21>: it exhibits double signals A and B, at around δ 3.2 ppm and at around

δ 5.1 ppm, a quartet signal C, at around δ 5.8 ppm, and a single signal D, at around δ 6.3 ppm. The ratio of integrated intensity of each signal except the signal at around δ 3.2 ppm, B:C:D is about 1:1:1.

Optical rotation <2.49> $[\alpha]_D^{20}$: +135 – +155° (0.3 g calculated on the anhydrous basis, 0.1 mol/L phosphate buffer solution for antibiotics, pH 8.0, 50 mL, 100 mm).

Purity (1) Heavy metals <1.07>—Proceed with 2.0 g of Ceftibuten Hydrate according to Method 2, and perform the test. Prepare the control solution with 2.0 mL of Standard Lead Solution (not more than 10 ppm).

(2) Related substances—Being specified separately.

Water <2.48> Not less than 8.0% and not more than 13.0% (0.2 g, volumetric titration, direct titration. Use a mixture of pyridine for water determination and ethylene glycol for water determination (5:1) instead of methanol for water determination).

Residue on ignition <2.44> Not more than 0.1% (1 g).

Assay Weigh accurately an amount of Ceftibuten Hydrate and Ceftibuten Hydrochloride RS, equivalent to about 10 mg (potency), dissolve each in 36 mL of 0.1 mol/L phosphate buffer solution for antibiotics, pH 8.0, add exactly 4 mL each of the internal standard solution, shake, and use these solutions as the sample solution and standard solution. Perform the test with 5 μL of the sample solution and standard solution as directed under Liquid Chromatography <2.01> according to the following conditions, and calculate the ratios, Q_T and Q_S , of the peak area of ceftibuten to that of the internal standard. Keep the sample solution and the standard solution at 5°C or below and use within 2 hours.

$$\text{Amount } [\mu\text{g (potency)] of ceftibuten (C}_{15}\text{H}_{14}\text{N}_4\text{O}_6\text{S}_2) \\ = M_S \times Q_T / Q_S \times 1000$$

M_S : Amount [mg (potency)] of Ceftibuten Hydrochloride RS

Internal standard solution—A solution of methyl *p*-hydroxybenzoate in acetonitrile (3 in 4000).

Operating conditions—

Detector: An ultraviolet absorption photometer (wavelength: 263 nm).

Column: A stainless steel column 4 mm in inside diameter and 20 cm in length, packed with octadecylsilanized silica gel for liquid chromatography (7 μm in particle diameter).

Column temperature: A constant temperature of about 25°C.

Mobile phase: A mixture of 0.005 mol/L *n*-decyl trimethylammonium bromide TS and acetonitrile (4:1).

Flow rate: Adjust the flow rate so that the retention time of ceftibuten is about 10 minutes.

System suitability—

System performance: Dissolve 5 mg of Ceftibuten Hydrate in 1 mol/L Hydrochloric acid TS to make 50 mL, and allow to stand for 4 hours at room temperature. To 10 mL of this solution add 0.1 mol/L phosphate buffer solution for antibiotics, pH 8.0 to make 25 mL. When the procedure is run with 5 μL of this solution under the above operating conditions, trans-isomer and ceftibuten are eluted in this order with the resolution between these peaks being not less than 1.5.

System repeatability: When the test is repeated 6 times

with 5 μL of the standard solution under the above operating conditions, the relative standard deviation of the ratios of the peak area of cefprozime to that of the internal standard is not more than 1.0%.

Containers and storage Containers—Tight containers.
Storage—Light-resistant, and not exceeding 5°C.

Cefprozime Sodium

セフチゾキシムナトリウム

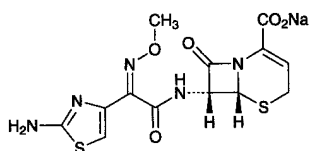

$\text{C}_{13}\text{H}_{12}\text{N}_5\text{NaO}_5\text{S}_2$: 405.38

Monosodium (6*R*,7*R*)-7-[(*Z*)-2-(2-aminothiazol-4-yl)-2-(methoxyimino)acetyl]amino-8-oxo-5-thia-1-azabicyclo[4.2.0]oct-2-ene-2-carboxylate
[68401-82-1]

Cefprozime Sodium contains not less than 925 μg (potency) and not more than 965 μg (potency) per mg, calculated on the anhydrous basis. The potency of Cefprozime Sodium is expressed as mass (potency) of cefprozime ($\text{C}_{13}\text{H}_{13}\text{N}_5\text{O}_5\text{S}_2$: 383.40).

Description Cefprozime Sodium occurs as a white to light yellow, crystals or crystalline powder.

It is very soluble in water, sparingly soluble in methanol, and practically insoluble in ethanol (95).

Identification (1) Determine the absorption spectrum of a solution of Cefprozime Sodium (1 in 63,000) as directed under Ultraviolet-visible Spectrophotometry <2.24>, and compare the spectrum with the Reference Spectrum: both spectra exhibit similar intensities of absorption at the same wavelengths.

(2) Determine the infrared absorption spectrum of Cefprozime Sodium as directed in the potassium bromide disk method under Infrared Spectrophotometry <2.25>, and compare the spectrum with the Reference Spectrum: both spectra exhibit similar intensities of absorption at the same wave numbers.

(3) Determine the ^1H spectrum of a solution of Cefprozime Sodium in heavy water for nuclear magnetic resonance spectroscopy (1 in 10) as directed under Nuclear Magnetic Resonance Spectroscopy <2.21>, using sodium 3-trimethylsilylpropionate- d_4 for nuclear magnetic resonance spectroscopy as an internal reference compound: it exhibits a single signal A at around δ 4.0 ppm, a multiple signal B around δ 6.3 ppm, and a single signal C at around δ 7.0 ppm. The ratio of integrated intensity of each signal, A:B:C, is about 3:1:1.

(4) Cefprozime Sodium responds to the Qualitative Tests <1.09> (1) for sodium salt.

Optical rotation <2.49> $[\alpha]_{\text{D}}^{20}$: +125 – +145° (0.25 g calculated on the anhydrous bases, water, 25 mL, 100 mm).

pH <2.54> Dissolve 1.0 g of Cefprozime Sodium in 10 mL of water: the pH of the solution is between 6.0 and 8.0.

Purity (1) Clarity and color of solution—Dissolve 1.0 g of Cefprozime Sodium in 10 mL of water: the solution is clear, and colorless to light yellow.

(2) Heavy metals <1.07>—Proceed with 2.0 g of Cefprozime Sodium according to Method 2, and perform the test. Prepare the control solution with 2.0 mL of Standard Lead Solution (not more than 10 ppm).

(3) Arsenic <1.11>—Prepare the test solution with 2.0 g of Cefprozime Sodium according to Method 3, and perform the test (not more than 1 ppm).

(4) Related substances—Dissolve 0.11 g of Cefprozime Sodium in 100 mL of 0.1 mol/L phosphate buffer solution, pH 7.0, and use this solution as the sample solution. Perform the test with 5 μL of the sample solution as directed under Liquid Chromatography <2.01> according to the following conditions, and determine the areas of each peak by the automatic integration method: each peak area other than cefprozime is not more than 0.5% of the peak area of cefprozime, and the total of peak areas other than cefprozime is not more than 1.0% of that of cefprozime.

Operating conditions—

Detector, column, and column temperature: Proceed as directed in the operating conditions in the Assay.

Mobile phase: Dissolve 2.31 g of disodium hydrogenphosphate dodecahydrate and 1.42 g of citric acid monohydrate in 1000 mL of water, adjust to pH 3.6 with diluted phosphoric acid (1 in 10) or dilute sodium hydroxide TS. To 200 mL of this solution add 10 mL of acetonitrile.

Flow rate: Adjust the flow rate so that the retention time of cefprozime is about 12 minutes.

Time span of measurement: About 5 times as long as the retention time of cefprozime beginning after the solvent peak.

System suitability—

Test for required detection: Pipet 1 mL of the sample solution, add 0.1 mol/L phosphate buffer solution, pH 7.0 to make exactly 100 mL, and use this solution as the solution for test for required detection. Pipet 1 mL of the solution, add 0.1 mol/L phosphate buffer solution, pH 7.0 to make exactly 10 mL, and confirm that the peak area of cefprozime obtained from 5 μL of this solution is equivalent to 7 to 13% of that of cefprozime obtained from 5 μL of the solution for test for required detection.

System performance: Dissolve about 10 mg of Cefprozime RS in 100 mL of 0.1 mol/L phosphate buffer solution, pH 7.0, and use this solution as the solution for system suitability test. When the procedure is run with 5 μL of this solution under the above operating conditions, the number of theoretical plates and the symmetry factor of the peak of cefprozime are not less than 4000 steps and not more than 2.0, respectively.

System repeatability: When the test is repeated 6 times with 5 μL of the solution for system suitability test under the above operating conditions, the relative standard deviation of the peak areas of cefprozime is not more than 2.0%.

Water <2.48> Not more than 8.5% (0.4 g, volumetric titration, direct titration).

Assay Weigh accurately an amount of Cefprozime Sodium and Cefprozime RS, equivalent to about 0.1 g (potency), and dissolve each in 0.1 mol/L phosphate buffer solution, pH 7.0 to make exactly 20 mL. Pipet 2 mL each of these solutions, add exactly 10 mL of the internal standard solution,

then add 0.1 mol/L phosphate buffer solution, pH 7.0 to make 20 mL, and use these solutions as the sample solution and the standard solution, respectively. Perform the test with 5 μ L each of these solutions as directed under Liquid Chromatography <2.01> according to the following conditions, and calculate the ratios, Q_T and Q_S , of the peak area of ceftizoxime to that of the internal standard of each solution.

$$\begin{aligned} \text{Amount } [\mu\text{g (potency)}] \text{ of ceftizoxime (C}_{13}\text{H}_{13}\text{N}_5\text{O}_5\text{S}_2) \\ = M_S \times Q_T/Q_S \times 1000 \end{aligned}$$

M_S : Amount [mg (potency)] of Ceftriaxone RS

Internal standard solution—A solution of 3-hydroxybenzoic acid in 0.1 mol/L phosphate buffer solution, pH 7.0 (3 in 500).

Operating conditions—

Detector: An ultraviolet absorption photometer (wavelength: 254 nm).

Column: A stainless steel column 4.6 mm in inside diameter and 25 cm in length, packed with octadecylsilanized silica gel for liquid chromatography (10 μ m in particle diameter).

Column temperature: A constant temperature of about 35°C.

Mobile phase: Dissolve 2.31 g of disodium hydrogenphosphate dodecahydrate and 1.42 g of citric acid monohydrate in 1000 mL of water, and adjust to pH 3.6 with diluted phosphoric acid (1 in 10) or dilute sodium hydroxide TS. To 450 mL of this solution add 50 mL of acetonitrile.

Flow rate: Adjust the flow rate so that the retention time of ceftizoxime is about 4 minutes.

System suitability—

System performance: When the procedure is run with 5 μ L of the standard solution under the above operating conditions, ceftizoxime and the internal standard are eluted in this order with the resolution between these peaks being not less than 7.0 and the symmetry factor of each peak is not more than 2.

System repeatability: When the test is repeated 6 times with 5 μ L of the standard solution under the above operating conditions, the relative standard deviation of the ratios of the peak area of ceftizoxime to that of the internal standard is not more than 1.0%.

Containers and storage Containers—Tight containers.

Storage—Light-resistant.

Ceftriaxone Sodium Hydrate

セフトリアキソンナトリウム水和物

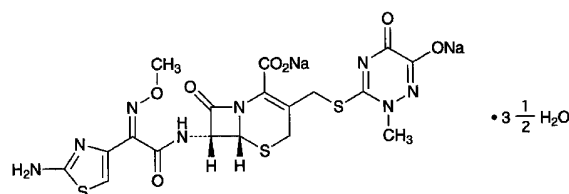

$\text{C}_{18}\text{H}_{16}\text{N}_8\text{Na}_2\text{O}_7\text{S}_3 \cdot 3\frac{1}{2}\text{H}_2\text{O}$: 661.60

Disodium (6*R*,7*R*)-7-[(*Z*)-2-(2-aminothiazol-4-yl)-2-(methoxyimino)acetyl-amino]-3-(6-hydroxy-2-methyl-5-oxo-2,5-dihydro-1,2,4-triazin-3-ylsulfanylmethyl)-8-oxo-5-thia-1-azabicyclo[4.2.0]oct-2-ene-2-carboxylate hemiheptahydrate
[104376-79-6]

Ceftriaxone Sodium Hydrate contains not less than 905 μ g (potency) and not more than 935 μ g (potency) per mg, calculated on the anhydrous basis. The potency of Ceftriaxone Sodium Hydrate is expressed as mass (potency) of ceftizoxime ($\text{C}_{13}\text{H}_{13}\text{N}_5\text{O}_5\text{S}_2$: 554.58).

Description Ceftriaxone Sodium Hydrate occurs as a white to yellowish white crystalline powder.

It is freely soluble in water and in dimethylsulfoxide, sparingly soluble in methanol, very slightly soluble in ethanol (99.5), and practically insoluble in acetonitrile.

Identification (1) Determine the absorption spectrum of a solution of Ceftriaxone Sodium Hydrate (1 in 100,000) as directed under Ultraviolet-visible Spectrophotometry <2.24>, and compare the spectrum with the Reference Spectrum or the spectrum of a solution of Ceftriaxone Sodium RS prepared in the same manner as the sample solution: both spectra exhibit similar intensities of absorption at the same wavelengths.

(2) Determine the ^1H spectrum of a solution of Ceftriaxone Sodium Hydrate in deuterated dimethylsulfoxide for nuclear magnetic resonance spectroscopy (1 in 10), using tetramethylsilane for nuclear magnetic resonance spectroscopy as an internal reference compound, as directed under Nuclear Magnetic Resonance Spectroscopy <2.21>: it exhibits single signals, A, B, C and D, at around δ 3.5 ppm, at around δ 3.8 ppm, at around δ 6.7 ppm and at around δ 7.2 ppm, respectively. The ratio of integrated intensity of each signal, A: B: C: D, is about 3:3:1:2. When the signal at around δ 3.5 ppm overlaps with the signal of water, perform the measurement in the probe kept at about 50°C.

(3) Ceftriaxone Sodium Hydrate responds to the Qualitative Tests <1.09> (1) for sodium salt.

Optical rotation <2.49> $[\alpha]_D^{20}$: -153 to -170° (50 mg calculated on the anhydrous basis, water, 2.5 mL, 20 mm).

pH <2.54> Dissolve 0.6 g of Ceftriaxone Sodium Hydrate in 5 mL of water: the pH of the solution is between 6.0 and 8.0.

Purity (1) Clarity and color of solution—Dissolve 0.6 g of Ceftriaxone Sodium Hydrate in 5 mL of water: the solution is clear and light yellow.

(2) Heavy metals <1.07>—Proceed with 1.0 g of Ceftriaxone Sodium Hydrate according to Method 2, and perform the test. Prepare the control solution with 2.0 mL of Standard Lead Solution (not more than 20 ppm).

(3) Arsenic <1.11>—Prepare the test solution with 1.0 g of Ceftriaxone Sodium Hydrate according to Method 3, and perform the test (not more than 2 ppm).

(4) Related substances 1—Dissolve 20 mg of Ceftriaxone Sodium Hydrate in 10 mL of the mobile phase, and use this solution as the sample solution. Pipet 1 mL of the sample solution, add a mixture of water and acetonitrile for liquid chromatography (11:9) to make exactly 100 mL, and use this solution as the standard solution. Perform the test with exactly 10 μ L each of the sample solution and standard solution as directed under Liquid Chromatography <2.01> according to the following conditions, and determine each peak area by the automatic integration method: the peak areas of the impurity 1 having the relative retention time of about 0.5 and the impurity 2 having the relative retention time of about 1.3 to ceftriaxone from the sample solution are not larger than the peak area of ceftriaxone from the standard solution. In this case, these peak areas for the impurity 1 and the impurity 2 are used after multiplying by each relative response factors 0.9 and 1.2, respectively.

Operating conditions—

Detector: An ultraviolet absorption photometer (wavelength: 254 nm).

Column: A stainless steel column 4.6 mm in inside diameter and 25 cm in length, packed with octadecylsilanized silica gel for liquid chromatography (10 μ m in particle diameter).

Column temperature: A constant temperature of about 25°C.

Mobile phase: Dissolve 5.796 g of anhydrous disodium hydrogen phosphate and 3.522 g of potassium dihydrogen phosphate in water to make exactly 1000 mL, and use this solution as the solution A. Separately, dissolve 20.256 g of citric acid monohydrate and 7.840 g of sodium hydroxide in water to make exactly 1000 mL, and use this solution as the solution B. Dissolve 4.00 g of tetra-*n*-heptylammonium bromide in 450 mL of acetonitrile for liquid chromatography, add 55 mL of the solution A, 5 mL of the solution B and 490 mL of water.

Flow rate: Adjust the flow rate so that the retention time of ceftriaxone is about 7 minutes.

Time span of measurement: About 2 times as long as the retention time of ceftriaxone.

System suitability—

Test for required detectability: Measure exactly 5 mL of the sample solution, add a mixture of water and acetonitrile for liquid chromatography (11:9) to make exactly 200 mL, and use this solution as the solution for system suitability test. Pipet 1 mL of the solution for system suitability test, and add a mixture of water and acetonitrile for liquid chromatography (11:9) to make exactly 100 mL. Confirm that the peak area of ceftriaxone obtained from 10 μ L of this solution is equivalent to 0.9 to 1.1% of that from 10 μ L of the solution for system suitability test.

System performance: Dissolve 10 mg of Ceftriaxone Sodium Hydrate in a mixture of water and acetonitrile for liquid chromatography (11:9) to make 5 mL, add 5 mL of a solution of diethyl terephthalate in a mixture of water and acetonitrile for liquid chromatography (11:9) (9 in 5000), and add a mixture of water and acetonitrile for liquid chro-

matography (11:9) to make 200 mL. When the procedure is run with 10 μ L of this solution under the above operating conditions, ceftriaxone and diethyl terephthalate are eluted in this order, with the resolution between these peaks being not less than 6.

System repeatability: When the test is repeated 6 times with 10 μ L of the solution for system suitability test under the above operating conditions, the relative standard deviation of the peak area of ceftriaxone is not more than 1.0%.

(5) Related substances 2—Dissolve 10 mg of Ceftriaxone Sodium Hydrate in 10 mL of the mobile phase, and use this solution as the sample solution. Pipet 1 mL of the sample solution, add a mixture of acetonitrile for liquid chromatography and water (23:11) to make exactly 100 mL, and use this solution as standard solution. Perform the test with exactly 10 μ L each of the sample solution and standard solution as directed under Liquid Chromatography <2.01> according to the following conditions, and determine each peak area by the automatic integration method: the each peak area of the impurities which appear after the peak of ceftriaxone from the sample solution is not larger than the peak area of ceftriaxone from the standard solution, and the total peak area of these impurities is not larger than 2.5 times of the peak area from the standard solution.

Operating conditions—

Detector: An ultraviolet absorption photometer (wavelength: 254 nm).

Column: A stainless steel column 4.6 mm in inside diameter and 25 cm in length, packed with octadecylsilanized silica gel for liquid chromatography (10 μ m in particle diameter).

Column temperature: A constant temperature of about 25°C.

Mobile phase: Dissolve 5.796 g of anhydrous disodium hydrogen phosphate and 3.522 g of potassium dihydrogen phosphate in water to make exactly 1000 mL, and use this solution as the solution A. Separately, dissolve 20.256 g of citric acid monohydrate and 7.840 g of sodium hydroxide in water to make exactly 1000 mL, and use this solution as the solution B. Dissolve 4.00 g of tetra-*n*-heptylammonium bromide in 450 mL of acetonitrile for liquid chromatography, and add 55 mL of the solution A, 5 mL of the solution B, 490 mL of water and 700 mL of acetonitrile for liquid chromatography.

Flow rate: Adjust the flow rate so that the retention time of ceftriaxone is about 3 minutes.

Time span of measurement: About 10 times as long as the retention time of ceftriaxone.

System suitability—

Test for required detectability: Measure exactly 5 mL of the sample solution, add a mixture of acetonitrile for liquid chromatography and water (23:11) to make exactly 100 mL, and use this solution as the solution for system suitability test. Measure exactly 1 mL of the solution for system suitability test, and add a mixture of acetonitrile for liquid chromatography and water (23:11) to make exactly 100 mL. Confirm that the peak area of ceftriaxone obtained from 10 μ L of this solution is equivalent to 0.9 to 1.1% of that from 10 μ L of the solution for system suitability test.

System performance: Dissolve 10 mg of Ceftriaxone Sodium Hydrate in a mixture of acetonitrile for liquid chromatography and water (23:11) to make 5 mL, add 5 mL of a solution of diethyl terephthalate in a mixture of water and acetonitrile for liquid chromatography (11:9) (9 in 5000),

and add a mixture of acetonitrile for liquid chromatography and water (23:11) to make 200 mL. When the procedure is run with 10 μ L of this solution under the above operating conditions, ceftriaxone and diethyl terephthalate are eluted in this order with the resolution between these peaks being not less than 3.

System repeatability: When the test is repeated 6 times with 10 μ L of the solution for system suitability test under the above operating conditions, the relative standard deviation of the peak area of ceftriaxone is not more than 1.0%.

Water <2.48> Not less than 8.0% and not more than 11.0% (0.15 g, volumetric titration, direct titration).

Assay Weigh accurately an amount of Ceftriaxone Sodium Hydrate and Ceftriaxone Sodium RS, equivalent to about 0.1 g (potency), dissolve each in a mixture of water and acetonitrile for liquid chromatography (11:9) to make exactly 50 mL. Pipet 5 mL of each solution, add exactly 5 mL of the internal standard solution and a mixture of water and acetonitrile for liquid chromatography (11:9) to make 200 mL, and use these solutions as the sample solution and the standard solution, respectively. Perform the test with 10 μ L each of these solutions as directed under Liquid Chromatography <2.07> according to the following conditions, and calculate the ratios, Q_T and Q_S , of the peak area of ceftriaxone to that of the internal standard.

$$\begin{aligned} \text{Amount } [\mu\text{g (potency)}] \text{ of ceftriaxone } (\text{C}_{18}\text{H}_{18}\text{N}_8\text{O}_7\text{S}_3) \\ = M_S \times Q_T / Q_S \times 1000 \end{aligned}$$

M_S : Amount [mg (potency)] of Ceftriaxone Sodium RS

Internal standard solution—A solution of diethyl terephthalate in a mixture of water and acetonitrile for liquid chromatography (11:9) (9 in 5000).

Operating conditions—

Detector: An ultraviolet absorption photometer (wavelength: 254 nm).

Column: A stainless steel column 4.6 mm in inside diameter and 25 cm in length, packed with octadecylsilanized silica gel for liquid chromatography (10 μ m in particle diameter).

Column temperature: A constant temperature of about 25°C.

Mobile phase: Dissolve 5.796 g of anhydrous disodium hydrogen phosphate and 3.522 g of potassium dihydrogen phosphate in water to make exactly 1000 mL, and use this solution as solution A. Dissolve 20.256 g of citric acid monohydrate and 7.840 g of sodium hydroxide in water to make exactly 1000 mL, and use this solution as solution B. Dissolve 4.00 g of tetra-*n*-heptylammonium bromide in 450 mL of acetonitrile for liquid chromatography, and add 490 mL of water, 55 mL of solution A, and 5 mL of solution B.

Flow rate: Adjust the flow rate so that the retention time of ceftriaxone is about 7 minutes.

System suitability—

System performance: When the procedure is run with 10 μ L of the standard solution under the above operating conditions, ceftriaxone and the internal standard are eluted in this order with the resolution between these peaks being not less than 6.

System repeatability: When the test is repeated 6 times with 10 μ L of the standard solution under the above operating conditions, the relative standard deviation of the ratios of the peak area of ceftriaxone to that of the internal stand-

ard is not more than 1.0%.

Containers and storage Containers—Tight containers.
Storage—Light-resistant.

Cefuroxime Axetil

セフロキシム アキセチル

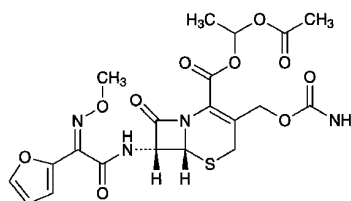

$\text{C}_{20}\text{H}_{22}\text{N}_4\text{O}_{10}\text{S}$: 510.47

(1*R*)-1-Acetoxyethyl (6*R*,7*R*)-3-carbamoyloxymethyl-7-[(*Z*)-2-furan-2-yl-2-(methoxyimino)acetyl-amino]-8-oxo-5-thia-1-azabicyclo[4.2.0]oct-2-ene-2-carboxylate [64544-07-6]

Cefuroxime Axetil contains not less than 800 μ g (potency) and not more than 850 μ g (potency) per mg, calculated on the anhydrous basis and corrected by the amount of acetone. The potency of Cefuroxime Axetil is expressed as mass (potency) of cefuroxime ($\text{C}_{16}\text{H}_{16}\text{N}_4\text{O}_8\text{S}$: 424.39).

Description Cefuroxime Axetil occurs as white to yellowish white, non-crystalline powder.

It is freely soluble in dimethylsulfoxide, soluble in methanol, sparingly soluble in ethanol (95), and very slightly soluble in water.

Identification (1) Determine the absorption spectrum of a solution of Cefuroxime Axetil in methanol (3 in 200,000) as directed under Ultraviolet-visible Spectrophotometry <2.24>, and compare the spectrum with the Reference Spectrum or the spectrum of a solution of Cefuroxime Axetil RS prepared in the same manner as the sample solution: both spectra exhibit similar intensities of absorption at the same wavelengths.

(2) Determine the infrared absorption spectrum of Cefuroxime Axetil as directed in the potassium bromide disk method under Infrared Spectrophotometry <2.25>, and compare the spectrum with the Reference Spectrum or the spectrum of Cefuroxime Axetil RS: both spectra exhibit similar intensities of absorption at the same wave numbers.

(3) Determine the ^1H spectrum of a solution of Cefuroxime Axetil in deuterated dimethylsulfoxide for nuclear magnetic resonance spectroscopy (1 in 20) as directed under Nuclear Magnetic Resonance Spectroscopy <2.21>, using tetramethylsilane for nuclear magnetic resonance spectroscopy as an internal reference compound: it exhibits a double signal or a pair of double signals A at around δ 1.5 ppm, a pair of single signals B at around δ 2.1 ppm, and a single signal C at around δ 3.9 ppm. The ratio of the integrated intensity of each signal, A:B:C, is about 1:1:1.

Optical rotation <2.49> $[\alpha]_D^{20}$: +41 – +47° (0.5 g, methanol, 50 mL, 100 mm).

Purity (1) Heavy metals <1.07>—Proceed with 2.0 g of

Cefuroxime Axetil according to Method 2, and perform the test. Prepare the control solution with 2.0 mL of Standard Lead Solution (not more than 10 ppm).

(2) Arsenic <1.11>—Put 1.0 g of Cefuroxime Axetil in a crucible, add 10 mL of a solution of magnesium nitrate hexahydrate in ethanol (95) (1 in 10), burn the ethanol, then heat gradually to incinerate. If a carbonized substance remains, moisten with a small amount of nitric acid, and ignite to incinerate. Cool, add 10 mL of dilute hydrochloric acid to the residue, dissolve by warming on a water bath, and perform the test using this solution as the test solution (not more than 2 ppm).

(3) Related substance—Dissolve 25 mg of Cefuroxime Axetil in 4 mL of methanol, add a solution of ammonium dihydrogen phosphate (23 in 1000) to make 10 mL, and use this solution as the sample solution. Pipet 1 mL of the sample solution, add 40 mL of methanol and a solution of ammonium dihydrogen phosphate (23 in 1000) to make exactly 100 mL, and use this solution as the standard solution. Perform the test with exactly 2 μ L each of the sample solution and standard solution as directed under Liquid Chromatography <2.01> according to the following conditions, and determine each peak area by the automatic integration method: the area of the peak other than cefuroxime axetil obtained from the sample solution is not larger than 1.5 times the sum area of two peaks of cefuroxime axetil obtained from the standard solution, and the sum area of the peaks other than cefuroxime axetil is not larger than 4 times the sum area of two peaks of cefuroxime axetil from the standard solution.

Operating conditions—

Detector, column, column temperature, mobile phase, and flow rate: Proceed as directed in the operating conditions in the Assay.

Time span of measurement: About 3 times as long as the retention time of the peak having the larger retention time of the two peaks of cefuroxime axetil beginning after the solvent peak.

System suitability—

Test for required detectability: Measure exactly 1 mL of the standard solution, and add 4 mL of methanol and a solution of ammonium dihydrogen phosphate (23 in 1000) to make exactly 10 mL. Confirm that the sum area of the two peaks of cefuroxime axetil obtained from 2 μ L of this solution is equivalent to 7 to 13% of that obtained from 2 μ L of the standard solution.

System performance: Proceed as directed in the system suitability in the Assay.

System repeatability: When the test is repeated 6 times with 2 μ L of the standard solution under the above operating conditions, the relative standard deviation of the sum area of the two peaks of cefuroxime axetil is not more than 2.0%.

(4) Acetone—Weigh accurately about 1 g of Cefuroxime Axetil, add exactly 0.2 mL of the internal standard solution and dimethylsulfoxide to make 10 mL, and use this solution as the sample solution. Separately, weigh accurately about 0.5 g of acetone, and add dimethylsulfoxide to make exactly 100 mL. Pipet 0.2 mL of this solution, add exactly 0.2 mL of the internal standard solution and dimethylsulfoxide to make exactly 10 mL, and use this solution as the standard solution. Perform the test with 1 μ L each of the sample solution and standard solution as directed under Gas Chromatography <2.02> according to the following conditions, deter-

mine each peak area by the automatic integration method, and calculate the ratios, Q_T and Q_S , of the peak area of acetone to that of the internal standard: the amount of acetone is not more than 1.3%.

$$\text{Amount (\%)} \text{ of acetone} = M_S/M_T \times Q_T/Q_S \times 1/5$$

M_S : Amount (g) of acetone

M_T : Amount (g) of the sample

*Internal standard solution—*A solution of 1-propanol in dimethylsulfoxide (1 in 200).

Operating conditions—

Detector: A hydrogen flame-ionization detector.

Column: A glass column 3 mm in inside diameter and 2 m in length, packed with siliceous earth for gas chromatography coated with a mixture of polyethylene glycol 600 for gas chromatography and polyethylene glycol 1500 for gas chromatography (1:1) in the ratio of 20% (125 – 150 μ m in particle diameter).

Column temperature: A constant temperature of about 90°C.

Temperature of injection port: A constant temperature of about 115°C.

Carrier gas: Nitrogen.

Flow rate: Adjust the flow rate so that the retention time of the internal standard is about 4 minutes.

System suitability—

System performance: When the procedure is run with 1 μ L of the standard solution under the above operating conditions, acetone and the internal standard are eluted in this order with the resolution between these peaks being not less than 5.

System repeatability: When the test is repeated 6 times with 1 μ L of the standard solution under the above operating conditions, the relative standard deviation of the ratios of the peak area of acetone to that of the internal standard is not more than 5.0%.

Water <2.48> Not more than 2.0% (0.4 g, volumetric titration, direct titration).

Residue on ignition <2.44> Not more than 0.2% (0.5 g).

Isomer ratio Perform the test with 10 μ L of the sample solution obtained in the Assay as directed under Liquid Chromatography <2.01> according to the following conditions, and determine the area, A_a , of the peak having the smaller retention time and the area, A_b , of the peak having the bigger retention time of the two peaks of cefuroxime axetil: $A_b/(A_a + A_b)$ is between 0.48 and 0.55.

Operating conditions—

Detector, column, column temperature, mobile phase, and flow rate: Proceed as directed in the operating conditions in the Assay.

System suitability—

System performance, and system repeatability: Proceed as directed in the system suitability in the Assay.

Assay Weigh accurately an amount of Cefuroxime Axetil and Cefuroxime Axetil RS, equivalent to about 50 mg (potency), and dissolve each in methanol to make exactly 50 mL. Pipet 10 mL each of these solutions, add exactly 5 mL of the internal standard solution, 5 mL of methanol and a solution of ammonium dihydrogen phosphate (23 in 1000) to make 50 mL, and use these solutions as the sample solution

and standard solution. Perform the test with 10 μ L each of the sample solution and standard solution as directed under Liquid Chromatography <2.01> according to the following conditions, and calculate the ratios, Q_T and Q_S , of the sum area of the two peaks of cefuroxime axetil to the peak area of the internal standard.

$$\begin{aligned} &\text{Amount } [\mu\text{g (potency)}] \text{ of cefuroxime (C}_{16}\text{H}_{16}\text{N}_4\text{O}_8\text{S)} \\ &= M_S \times Q_T / Q_S \times 1000 \end{aligned}$$

M_S : Amount [mg (potency)] of Cefuroxime Axetil RS

Internal standard solution—A solution of acetanilide in methanol (27 in 5000).

Operating conditions—

Detector: An ultraviolet absorption photometer (wavelength: 278 nm).

Column: A stainless steel column 4.6 mm in inside diameter and 20 cm in length, packed with trimethylsilanized silica gel for liquid chromatography (5 μ m in particle diameter).

Column temperature: A constant temperature of about 25°C.

Mobile phase: A mixture of a solution of ammonium dihydrogen phosphate (23 in 1000) and methanol (5:3).

Flow rate: Adjust the flow rate so that the retention time of the peak having the smaller retention time of the two peaks of cefuroxime axetil is about 8 minutes.

System suitability—

System performance: When the procedure is run with 10 μ L of the standard solution under the above operating conditions, the internal standard and cefuroxime axetil are eluted in this order with the resolution between the two peaks of cefuroxime axetil being not less than 1.5.

System repeatability: When the test is repeated 6 times with 10 μ L of the standard solution under the above operating conditions, the relative standard deviation of the ratios of the sum area of the two peaks of cefuroxime axetil to the peak area of the internal standard is not more than 1.0%.

Containers and storage Containers—Tight containers.

Storage—Light-resistant.

Cellacefate

Cellulose Acetate Phthalate

セラセフェート

[9004-38-0]

This monograph is harmonized with the European Pharmacopoeia and the U.S. Pharmacopoeia. The parts of the text that are not harmonized are marked with symbols (♦ ♦).

Cellacefate is a reaction product of phthalic anhydride and partially acetylated cellulose.

Cellacefate, calculated on the anhydrous and free acid-free basis, contains not less than 21.5% and not more than 26.0% of acetyl group (-COCH₃: 43.04), and not less than 30.0% and not more than 36.0% of carboxybenzoyl group (-COC₆H₄COOH: 149.12).

♦**Description** Cellacefate occurs as a white powder or

grain.

It is freely soluble in acetone, and practically insoluble in water, in methanol and in ethanol (99.5).♦

Identification Determine the infrared absorption spectrum of Cellacefate directed in the potassium bromide disk method under Infrared Spectrophotometry <2.25>, and compare the spectrum with ♦the Reference Spectrum or♦ the spectrum of Cellacefate RS: both spectra exhibit similar intensities of absorption at the same wave numbers.

Viscosity <2.53> Weigh accurately a quantity of Cellacefate, equivalent to 15 g calculated on the anhydrous basis, dissolve in 85 g of a mixture of acetone and water (249: 1 in mass), and perform the test with this solution at 25 ± 0.2°C as directed in Method 1 to obtain the kinematic viscosity ν . Separately, determine the density, ρ , of Cellacefate as directed under Determination of Specific Gravity and Density <2.56>, and calculate the viscosity, η , as $\eta = \rho\nu$: not less than 45 mPa·s and not more than 90 mPa·s.

Purity (1) ♦Heavy metals <1.07>—Proceed with 2.0 g of Cellacefate according to Method 2, and perform the test. Prepare the control solution with 2.0 mL of Standard Lead Solution (not more than 10 ppm).♦

(2) Free acids—Weigh accurately about 3 g of Cellacefate, put in a glass-stoppered conical flask, add 100 mL of diluted methanol (1 in 2), stopper tightly, and filter after shaking for 2 hours. Wash both the flask and residue with two 10-mL portions each of diluted methanol (1 in 2), combine the washes to the filtrate, and titrate <2.50> with 0.1 mol/L sodium hydroxide VS (indicator: 3 drops of phenolphthalein TS). Perform the blank determination with 120 mL of diluted methanol (1 in 2), and make any necessary correction.

$$\text{Amount (\%)} \text{ of free acids} = 0.8306A/M$$

A : amount (mL) of 0.1 mol/L sodium hydroxide VS consumed

M : amount (g) of the test sample, calculated on the anhydrous basis

The amount of free acids is not more than 3.0%, calculated as phthalic acid (C₈H₆O₄: 166.13).

Water <2.48> Not more than 5.0% (1 g, volumetric titration, direct titration, using a mixture of ethanol (99.5) and dichloromethane (3:2) instead of methanol for Karl Fischer method).

Residue on ignition <2.44> Not more than 0.1% (1 g).

Assay (1) Carboxybenzoyl group—Weigh accurately about 1 g of Cellacefate, dissolve in 50 mL of a mixture of ethanol (95) and acetone (3: 2), and titrate <2.50> with 0.1 mol/L sodium hydroxide VS (indicator: 2 drops of phenolphthalein TS). Perform a blank determination, and make any necessary correction.

Content (%) of carboxybenzoyl group (C₈H₅O₃)

$$= \frac{\frac{1.491 \times A}{M} - (1.795 \times B)}{100 - B} \times 100$$

A : Amount (mL) of 0.1 mol/L sodium hydroxide VS consumed

B : Amount (%) of free acids obtained in the Purity (2)

Free acids

M: Amount (g) of the test sample, calculated on the anhydrous basis

(2) Acetyl group—Weigh accurately about 0.1 g of Cellulose, put in a glass-stoppered conical flask, add exactly 25 mL of 0.1 mol/L sodium hydroxide VS, and boil for 30 minutes under a reflux condenser. After cooling, add 5 drops of phenolphthalein TS, and titrate <2.50> with 0.1 mol/L hydrochloric acid VS. Perform a blank determination.

Content (%) of free acids and bound acetyl group (C₂H₃O)
= 0.4305*A*/*M*

A: Amount (mL) of 0.1 mol/L sodium hydroxide VS consumed, corrected by the blank determination

M: Amount (g) of the test sample, calculated on the anhydrous basis

Content (%) of acetyl group (C₂H₃O)
= 100 × (*P* - 0.5182*B*)/(100 - *B*) - 0.5772*C*

B: Amount (%) of free acids obtained in the Purity (2) Free acids

C: Content (%) of carboxybenzoyl group

P: Content (%) of free acids and bound acetyl group (C₂H₃O)

Containers and storage Containers—Tight containers.

Microcrystalline Cellulose

結晶セルロース

[9004-34-6, cellulose]

This monograph is harmonized with the European Pharmacopoeia and the U.S. Pharmacopoeia. The parts of the text that are not harmonized are marked with symbols (♦ ♦).

Microcrystalline Cellulose is purified, partially depolymerized α-cellulose, obtained as a pulp from fibrous plant material, with mineral acids.

♦The label indicates the mean degree of polymerization, loss on drying, and bulk density values with the range.♦

♦**Description** Microcrystalline Cellulose occurs as a white crystalline powder having fluidity.

It is practically insoluble in water, in ethanol (95) and in diethyl ether.

It swells with sodium hydroxide TS on heating.♦

Identification (1) Dissolve 20 g of zinc chloride and 6.5 g of potassium iodide in 10.5 mL of water, add 0.5 g of iodine, and shake for 15 minutes. Place about 10 mg of Microcrystalline Cellulose on a watch glass, and disperse in 2 mL of this solution: the substance develops a blue-violet color.

♦(2) Sieve 20 g of Microcrystalline Cellulose for 5 minutes on an air-jet sieve equipped with a screen (No.391, 200 mm in inside diameter) having 38-μm openings. If more than 5% is retained on the screen, mix 30 g of Microcrystalline Cellulose with 270 mL of water; otherwise, mix 45 g with 255 mL of water. Perform the mixing for 5 minutes in a

high-speed (18,000 revolutions per minute or more) power blender. Transfer 100 mL of the dispersion to a 100-mL graduated cylinder, and allow to stand for 3 hours: a white, opaque, bubble-free dispersion, which does not form a supernatant liquid at the surface, is obtained.♦

(3) Transfer 1.3 g of Microcrystalline Cellulose, accurately weighed, to a 125-mL conical flask, and add exactly 25 mL each of water and 1 mol/L cupriethylenediamine TS. Immediately purge the solution with nitrogen, insert the stopper, and shake on a suitable mechanical shaker to dissolve. Perform the test with a suitable amount of this solution, taken exactly, according to Method 1 under Viscosity Determination <2.53> using a capillary viscometer having the viscosity constant (*K*) of approximately 0.03, at 25 ± 0.1°C, and determine the kinematic viscosity, *v*. Separately, perform the test with a mixture of exactly 25 mL each of water and 1 mol/L cupriethylenediamine TS in the same manner as above, using a capillary viscometer having *K* of approximately 0.01, and determine the kinematic viscosity, *v*₀.

Calculate the relative viscosity, *η*_{rel}, of Microcrystalline Cellulose by the formula:

$$\eta_{rel} = v/v_0$$

Obtain the product, [*η*]*C*, of intrinsic viscosity [*η*](mL/g) and concentration *C* (g/100 mL) from the value *η*_{rel} of the Table. When calculate the degree of polymerization, *P*, by the following formula, *P* is not more than 350 ♦and within the labeled range.♦

$$P = (95)[\eta]C/M_T$$

*M*_T: Amount (g) of the sample, calculated on the dried basis

pH <2.54> Shake 5.0 g of Microcrystalline Cellulose with 40 mL of water for 20 minutes, and centrifuge: the pH of the supernatant liquid is between 5.0 and 7.5.

Purity ♦(1) Heavy metals <1.07>—Proceed with 2.0 g of Microcrystalline Cellulose according to Method 2, and perform the test. Prepare the control solution with 2.0 mL of Standard Lead Solution (not more than 10 ppm).♦

(2) Water-soluble substances—Shake 5.0 g of Microcrystalline Cellulose with 80 mL of water for 10 minutes, filter with the aid of vacuum through a filter paper for quantitative analysis (5C) into a vacuum flask. Evaporate the clear filtrate in a tared evaporating dish to dryness without charring, dry at 105°C for 1 hour, cool in a desiccator, and weigh: the difference between the mass of the residue and the

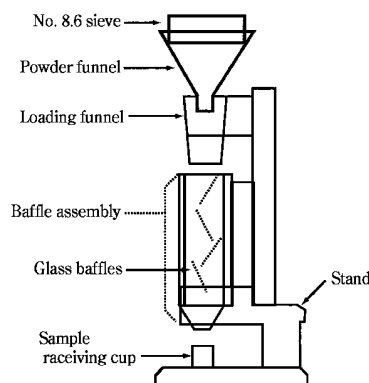

mass obtained from a blank determination does not exceed 12.5 mg.

(3) Diethyl ether-soluble substances—Place 10.0 g of Microcrystalline Cellulose in a column having an internal diameter of about 20 mm, and pass 50 mL of peroxide-free diethyl ether through the column. Evaporate the eluate to dryness in a previously dried and tared evaporation dish.

Dry the residue at 105°C for 30 minutes, allow to cool in a desiccator, and weigh: the difference between the mass of the residue and the mass obtained from a blank determination does not exceed 5.0 mg.

Conductivity <2.51> Perform the test as directed in the Conductivity Measurement with the supernatant liquid ob-

Table for Conversion of Relative Viscosity (η_{rel}) into the Product of Limiting Viscosity and Concentration ($[\eta]C$)

η_{rel}	$[\eta]C$									
	0.00	0.01	0.02	0.03	0.04	0.05	0.06	0.07	0.08	0.09
1.1	0.098	0.106	0.115	0.125	0.134	0.143	0.152	0.161	0.170	0.180
1.2	0.189	0.198	0.207	0.216	0.225	0.233	0.242	0.250	0.259	0.268
1.3	0.276	0.285	0.293	0.302	0.310	0.318	0.326	0.334	0.342	0.350
1.4	0.358	0.367	0.375	0.383	0.391	0.399	0.407	0.414	0.422	0.430
1.5	0.437	0.445	0.453	0.460	0.468	0.476	0.484	0.491	0.499	0.507
1.6	0.515	0.522	0.529	0.536	0.544	0.551	0.558	0.566	0.573	0.580
1.7	0.587	0.595	0.602	0.608	0.615	0.622	0.629	0.636	0.642	0.649
1.8	0.656	0.663	0.670	0.677	0.683	0.690	0.697	0.704	0.710	0.717
1.9	0.723	0.730	0.736	0.743	0.749	0.756	0.762	0.769	0.775	0.782
2.0	0.788	0.795	0.802	0.809	0.815	0.821	0.827	0.833	0.840	0.846
2.1	0.852	0.858	0.864	0.870	0.876	0.882	0.888	0.894	0.900	0.906
2.2	0.912	0.918	0.924	0.929	0.935	0.941	0.948	0.953	0.959	0.965
2.3	0.971	0.976	0.983	0.988	0.994	1.000	1.006	1.011	1.017	1.022
2.4	1.028	1.033	1.039	1.044	1.050	1.056	1.061	1.067	1.072	1.078
2.5	1.083	1.089	1.094	1.100	1.105	1.111	1.116	1.121	1.126	1.131
2.6	1.137	1.142	1.147	1.153	1.158	1.163	1.169	1.174	1.179	1.184
2.7	1.190	1.195	1.200	1.205	1.210	1.215	1.220	1.225	1.230	1.235
2.8	1.240	1.245	1.250	1.255	1.260	1.265	1.270	1.275	1.280	1.285
2.9	1.290	1.295	1.300	1.305	1.310	1.314	1.319	1.324	1.329	1.333
3.0	1.338	1.343	1.348	1.352	1.357	1.362	1.367	1.371	1.376	1.381
3.1	1.386	1.390	1.395	1.400	1.405	1.409	1.414	1.418	1.423	1.427
3.2	1.432	1.436	1.441	1.446	1.450	1.455	1.459	1.464	1.468	1.473
3.3	1.477	1.482	1.486	1.491	1.496	1.500	1.504	1.508	1.513	1.517
3.4	1.521	1.525	1.529	1.533	1.537	1.542	1.546	1.550	1.554	1.558
3.5	1.562	1.566	1.570	1.575	1.579	1.583	1.587	1.591	1.595	1.600
3.6	1.604	1.608	1.612	1.617	1.621	1.625	1.629	1.633	1.637	1.642
3.7	1.646	1.650	1.654	1.658	1.662	1.666	1.671	1.675	1.679	1.683
3.8	1.687	1.691	1.695	1.700	1.704	1.708	1.712	1.715	1.719	1.723
3.9	1.727	1.731	1.735	1.739	1.742	1.746	1.750	1.754	1.758	1.762
4.0	1.765	1.769	1.773	1.777	1.781	1.785	1.789	1.792	1.796	1.800
4.1	1.804	1.808	1.811	1.815	1.819	1.822	1.826	1.830	1.833	1.837
4.2	1.841	1.845	1.848	1.852	1.856	1.859	1.863	1.867	1.870	1.874
4.3	1.878	1.882	1.885	1.889	1.893	1.896	1.900	1.904	1.907	1.911
4.4	1.914	1.918	1.921	1.925	1.929	1.932	1.936	1.939	1.943	1.946
4.5	1.950	1.954	1.957	1.961	1.964	1.968	1.971	1.975	1.979	1.982
4.6	1.986	1.989	1.993	1.996	2.000	2.003	2.007	2.010	2.013	2.017
4.7	2.020	2.023	2.027	2.030	2.033	2.037	2.040	2.043	2.047	2.050
4.8	2.053	2.057	2.060	2.063	2.067	2.070	2.073	2.077	2.080	2.083
4.9	2.087	2.090	2.093	2.097	2.100	2.103	2.107	2.110	2.113	2.116
5.0	2.119	2.122	2.125	2.129	2.132	2.135	2.139	2.142	2.145	2.148
5.1	2.151	2.154	2.158	2.160	2.164	2.167	2.170	2.173	2.176	2.180
5.2	2.183	2.186	2.190	2.192	2.195	2.197	2.200	2.203	2.206	2.209
5.3	2.212	2.215	2.218	2.221	2.224	2.227	2.230	2.233	2.236	2.240
5.4	2.243	2.246	2.249	2.252	2.255	2.258	2.261	2.264	2.267	2.270
5.5	2.273	2.276	2.279	2.282	2.285	2.288	2.291	2.294	2.297	2.300
5.6	2.303	2.306	2.309	2.312	2.315	2.318	2.320	2.324	2.326	2.329
5.7	2.332	2.335	2.338	2.341	2.344	2.347	2.350	2.353	2.355	2.358
5.8	2.361	2.364	2.367	2.370	2.373	2.376	2.379	2.382	2.384	2.387
5.9	2.390	2.393	2.396	2.400	2.403	2.405	2.408	2.411	2.414	2.417
6.0	2.419	2.422	2.425	2.428	2.431	2.433	2.436	2.439	2.442	2.444

tained in the pH as the sample solution, and determine the conductivity ♦ at $25 \pm 0.1^\circ\text{C}$. ♦ Determine in the same way the conductivity of water used for the preparation of the sample solution: the difference between these conductivities is not more than $75 \mu\text{S}\cdot\text{cm}^{-1}$.

Loss on drying <2.41> Not more than 7.0% ♦ and within a range as specified on the label. ♦ (1 g, 105°C . 3 hours).

Residue on ignition <2.44> Not more than 0.1% ♦ (2 g). ♦

Bulk density (i) Apparatus—Use a volumeter shown in the figure. Put a No.8.6 sieve ($2000 \mu\text{m}$) on the top of the volumeter. A funnel is mounted over a baffle box, having four glass baffle plates inside which the sample powder slides as it passes. At the bottom of the baffle box is a funnel that collect the powder, and allows it to pour into a sample

η_{rel}	[η]C									
	0.00	0.01	0.02	0.03	0.04	0.05	0.06	0.07	0.08	0.09
6.1	2.447	2.450	2.453	2.456	2.458	2.461	2.464	2.467	2.470	2.472
6.2	2.475	2.478	2.481	2.483	2.486	2.489	2.492	2.494	2.497	2.500
6.3	2.503	2.505	2.508	2.511	2.513	2.516	2.518	2.521	2.524	2.526
6.4	2.529	2.532	2.534	2.537	2.540	2.542	2.545	2.547	2.550	2.553
6.5	2.555	2.558	2.561	2.563	2.566	2.568	2.571	2.574	2.576	2.579
6.6	2.581	2.584	2.587	2.590	2.592	2.595	2.597	2.600	2.603	2.605
6.7	2.608	2.610	2.613	2.615	2.618	2.620	2.623	2.625	2.627	2.630
6.8	2.633	2.635	2.637	2.640	2.643	2.645	2.648	2.650	2.653	2.655
6.9	2.658	2.660	2.663	2.665	2.668	2.670	2.673	2.675	2.678	2.680
7.0	2.683	2.685	2.687	2.690	2.693	2.695	2.698	2.700	2.702	2.705
7.1	2.707	2.710	2.712	2.714	2.717	2.719	2.721	2.724	2.726	2.729
7.2	2.731	2.733	2.736	2.738	2.740	2.743	2.745	2.748	2.750	2.752
7.3	2.755	2.757	2.760	2.762	2.764	2.767	2.769	2.771	2.774	2.776
7.4	2.779	2.781	2.783	2.786	2.788	2.790	2.793	2.795	2.798	2.800
7.5	2.802	2.805	2.807	2.809	2.812	2.814	2.816	2.819	2.821	2.823
7.6	2.826	2.828	2.830	2.833	2.835	2.837	2.840	2.842	2.844	2.847
7.7	2.849	2.851	2.854	2.856	2.858	2.860	2.863	2.865	2.868	2.870
7.8	2.873	2.875	2.877	2.879	2.881	2.884	2.887	2.889	2.891	2.893
7.9	2.895	2.898	2.900	2.902	2.905	2.907	2.909	2.911	2.913	2.915
8.0	2.918	2.920	2.922	2.924	2.926	2.928	2.931	2.933	2.935	2.937
8.1	2.939	2.942	2.944	2.946	2.948	2.950	2.952	2.955	2.957	2.959
8.2	2.961	2.963	2.966	2.968	2.970	2.972	2.974	2.976	2.979	2.981
8.3	2.983	2.985	2.987	2.990	2.992	2.994	2.996	2.998	3.000	3.002
8.4	3.004	3.006	3.008	3.010	3.012	3.015	3.017	3.019	3.021	3.023
8.5	3.025	3.027	3.029	3.031	3.033	3.035	3.037	3.040	3.042	3.044
8.6	3.046	3.048	3.050	3.052	3.054	3.056	3.058	3.060	3.062	3.064
8.7	3.067	3.069	3.071	3.073	3.075	3.077	3.079	3.081	3.083	3.085
8.8	3.087	3.089	3.092	3.094	3.096	3.098	3.100	3.102	3.104	3.106
8.9	3.108	3.110	3.112	3.114	3.116	3.118	3.120	3.122	3.124	3.126
9.0	3.128	3.130	3.132	3.134	3.136	3.138	3.140	3.142	3.144	3.146
9.1	3.148	3.150	3.152	3.154	3.156	3.158	3.160	3.162	3.164	3.166
9.2	3.168	3.170	3.172	3.174	3.176	3.178	3.180	3.182	3.184	3.186
9.3	3.188	3.190	3.192	3.194	3.196	3.198	3.200	3.202	3.204	3.206
9.4	3.208	3.210	3.212	3.214	3.215	3.217	3.219	3.221	3.223	3.225
9.5	3.227	3.229	3.231	3.233	3.235	3.237	3.239	3.241	3.242	3.244
9.6	3.246	3.248	3.250	3.252	3.254	3.256	3.258	3.260	3.262	3.264
9.7	3.266	3.268	3.269	3.271	3.273	3.275	3.277	3.279	3.281	3.283
9.8	3.285	3.287	3.289	3.291	3.293	3.295	3.297	3.298	3.300	3.302
9.9	3.304	3.305	3.307	3.309	3.311	3.313	3.316	3.318	3.320	3.321
10	3.32	3.34	3.36	3.37	3.39	3.41	3.43	3.45	3.46	3.48
11	3.50	3.52	3.53	3.55	3.56	3.58	3.60	3.61	3.63	3.64
12	3.66	3.68	3.69	3.71	3.72	3.74	3.76	3.77	3.79	3.80
13	3.80	3.83	3.85	3.86	3.88	3.89	3.90	3.92	3.93	3.95
14	3.96	3.97	3.99	4.00	4.02	4.03	4.04	4.06	4.07	4.09
15	4.10	4.11	4.13	4.14	4.15	4.17	4.18	4.19	4.20	4.22
16	4.23	4.24	4.25	4.27	4.28	4.29	4.30	4.31	4.33	4.34
17	4.35	4.36	4.37	4.38	4.39	4.41	4.42	4.43	4.44	4.45
18	4.46	4.47	4.48	4.49	4.50	4.52	4.53	4.54	4.55	4.56
19	4.57	4.58	4.59	4.60	4.61	4.62	4.63	4.64	4.65	4.66

receiving cup mounted directly below it.

(ii) Procedure—Weigh accurately the mass of a brass or stainless steel cup, which has a capacity of 25.0 ± 0.05 mL and an inside diameter of 30.0 ± 2.0 mm, and put the cup directly below the funnel of the volumeter. Slowly pour Microcrystalline Cellulose 5.1 cm height from the upper part of the powder funnel through the sieve, at a rate suitable to prevent clogging, until the cup overflows. If the clogging occurs, take out the sieve. Level the excess powder with the aid of a slide glass, weigh the filled cup, and weigh accurately the content of the cup, and then calculate the bulk density by the following expression: the bulk density is within the labeled specification.

$$\text{Bulk density (g/cm}^3\text{)} = A/25$$

A: Measured mass (g) of the content of the cup

♦**Microbial limit** <4.05> The acceptance criteria of TAMC and TYMC are 10^3 CFU/g and 10^2 CFU/g, respectively. *Escherichia coli*, *Salmonella*, *Pseudomonas aeruginosa* and *Staphylococcus aureus* are not observed.♦

♦**Containers and storage** Containers—Tight containers.♦

Powdered Cellulose

粉末セルロース

[9004-34-6, Cellulose]

This monograph is harmonized with the European Pharmacopoeia and the U.S. Pharmacopoeia. The parts of the text that are not harmonized are marked with symbols (♦ ♦).

Powdered Cellulose is a purified, mechanically disintegrated alpha cellulose obtained as a pulp, ♦after partial hydrolysis as occasion demands♦, from fibrous plant materials.

The label indicates the mean degree of polymerization value with a range.

♦**Description** Powdered Cellulose occurs as a white powder.

It is practically insoluble in water, in ethanol (95) and in diethyl ether.♦

Identification (1) Dissolve 20 g of zinc chloride and 6.5 g of potassium iodide in 10.5 mL of water, add 0.5 g of iodine, and shake for 15 minutes. Place about 10 mg of Powdered Cellulose on a watch glass, and disperse in 2 mL of this solution: the substance develops a blue-violet color.

♦(2) Mix 30 g of Powdered Cellulose with 270 mL of water in a high-speed (18,000 revolutions per minute or more) blender for 5 minutes, transfer 100 mL of the dispersion to a 100-mL graduated cylinder, and allow to stand for 1 hour: a supernatant liquid appears above the layer of the cellulose.♦

(3) Transfer 0.25 g of Powdered Cellulose, accurately weighed, to a 125-mL conical flask, add exactly 25 mL each of water and 1 mol/L cupriethylenediamine TS, and proceed as directed in the Identification (3) under Microcrystalline Cellulose. The mean degree of polymerization, P, is not less than 440 and is within the labeled specification.

pH <2.54> Mix 10 g of Powdered Cellulose with 90 mL of water, and allow to stand for 1 hour with occasional stirring: the pH of the supernatant liquid is between 5.0 and 7.5.

Purity ♦(1) Heavy metals <1.07>—Proceed with 2.0 g of Powdered Cellulose according to Method 2, and perform the test. Prepare the control solution with 2.0 mL of Standard Lead Solution (not more than 10 ppm).♦

(2) Water-soluble substances—Shake 6.0 g of Powdered Cellulose with 90 mL of recently boiled and cooled water, and allow to stand for 10 minutes with occasional shaking. Filter, with the aid of vacuum through a filter paper, discard the first 10 mL of the filtrate, and pass the subsequent filtrate through the same filter, if necessary, to obtain a clear filtrate. Evaporate a 15.0-mL portion of the filtrate in a tared evaporating dish to dryness without charring, dry at 105°C for 1 hour, and weigh after allowing to cool in a desiccator: the difference between the mass of the residue and the mass obtained from a blank determination does not exceed 15.0 mg.

(3) Diethyl ether-soluble substances—Place 10.0 g of Powdered Cellulose in a column having an internal diameter of about 20 mm, and pass 50 mL of peroxide-free diethyl ether through the column. Evaporate the eluate to dryness in a previously dried and tared evaporation dish. Dry the residue at 105°C for 30 minutes, and weigh after allowing to cool in a desiccator: the difference between the mass of the residue and the mass obtained from a blank determination does not exceed 15.0 mg (0.15%).

Loss on drying <2.41> Not more than 6.5% (1 g, 105°C, 3 hours).

Residue on ignition <2.44> Not more than 0.3% (1 g calculated on the dried basis).

♦**Microbial limit** <4.05> The acceptance criteria of TAMC and TYMC are 10^3 CFU/g and 10^2 CFU/g, respectively. *Escherichia coli*, *Salmonella*, *Pseudomonas aeruginosa* and *Staphylococcus aureus* are not observed.♦

♦**Containers and storage** Containers—Tight containers.♦

Celmoleukin (Genetical Recombination)

セルモロイキン(遺伝子組換え)

```

APTSSSTKKT QLQLEHLLLD LQMILNGINN YKNPKLTRML TFKFYMPKKA
TELKHLQCLE EELKPLEEVL NLAQSKNFHL RPRDLISNIN VIVLELKGSE
      |
TTFMCEYADE TATIVEFLNR WITFCQSIIS TLT

```

C₆₉₃H₁₁₁₈N₁₇₈O₂₀₃S₇: 15415.82
[94218-72-1]

The desired product of Celmoleukin (Genetical Recombination) is a protein consisting of 133 amino acid residues manufactured by *E. coli* through expression of human interleukin-2 cDNA.

It is a solution having a T-lymphocyte activating effect.

It contains not less than 0.5 and not more than 1.5

mg of protein per mL, and 1 mg of this protein contains potency not less than 8.0×10^6 units.

Description Celmoieukin (Genetical Recombination) occurs as a colorless, clear liquid.

Identification (1) To 1 mL of Celmoieukin (Genetical Recombination) add 0.05 mL of diluted copper (II) sulfate TS (1 in 10), shake, add 0.9 g of potassium hydroxide, and shake. When 0.3 mL of ethanol (99.5) is added to this solution and shaken, the ethanol layer exhibits a violet color.

(2) Based on the results of the Assay (1), place an amount of Celmoieukin (Genetical Recombination) equivalent to about 50 μg of protein in two hydrolysis tubes, and evaporate to dryness under vacuum. To one of the tubes add 100 μL of a mixture of diluted hydrochloric acid (59 \rightarrow 125), mercapto acetic acid and phenol (100:10:1), and shake. Place this hydrolysis tube in a vial and humidify the inside of the vial with 200 μL of the mixture of diluted hydrochloric acid (59 \rightarrow 125), mercapto acetic acid and phenol (100:10:1). Replace the vial interior with inert gas or reduce the pressure, and heat for 24 hours at about 115°C. After drying under vacuum, dissolve in 0.5 mL of 0.02 mol/L hydrochloric acid TS, and use this solution as the sample solution (1). To the other hydrolysis tube, add 100 μL of ice cold performic acid, oxidize for 1.5 hours on ice, add 50 μL of hydrobromic acid, and dry under vacuum. Add 200 μL of water, repeat the dry under vacuum procedure two more times, place the hydrolysis tube in a vial, and humidify the inside of the vial with 200 μL of diluted hydrochloric acid (59 \rightarrow 125). Replace the vial interior with inert gas or reduce the pressure, and heat for 24 hours at about 115°C. After drying under vacuum, dissolve in 0.5 mL of 0.02 mol/L hydrochloric acid TS, and use this solution as the sample solution (2). Separately, accurately weigh 60 mg of L-aspartic acid, 100 mg of L-glutamic acid, 17 mg of L-alanine, 23 mg of L-methionine, 21 mg of L-tyrosine, 24 mg of L-histidine hydrochloride monohydrate, 58 mg of L-threonine, 22 mg of L-proline, 14 mg of L-cystine, 45 mg of L-isoleucine, 37 mg of L-phenylalanine, 32 mg of L-arginine hydrochloride, 32 mg of L-serine, 6 mg of glycine, 18 mg of L-valine, 109 mg of L-leucine, 76 mg of L-lysine hydrochloride, and 8 mg of L-tryptophan, add 0.1 mol/L hydrochloric acid TS to dissolve to make 500 mL, add 40 μL of this solution to two hydrolysis tubes, and evaporate to dryness under vacuum to make the standard solutions (1) and (2) processed in the same way for each respective sample solution. Perform the test with 250 μL each of the sample solution and standard solution as directed under Liquid Chromatography <2.01> and from the peak areas for each amino acid obtained from the sample solutions and standard solutions calculate the molar number of the amino acids contained in 1 mL of the sample solutions. Furthermore, when calculating the number of amino acids assuming there are 22 leucine residues in one mole of Celmoieukin (Genetical Recombination), there are 17 or 18 glutamic acid (or glutamine), 11 to 13 threonine, 11 or 12 aspartic acid (or asparagine), 11 lysine, 7 or 8 isoleucine, 6 to 9 serine, 6 phenylalanine, 5 alanine, 5 or 6 proline, 4 arginine and 4 methionine, 3 or 4 cysteine, 3 or 4 valine, 3 tyrosine, 3 histidine, 2 glycine, and 1 tryptophan.

(3) Molecular mass Based on the results of the Assay (1), add buffer for celmoieukin and dilute to prepare a sample solution so that there is about 0.5 mg of protein per mL. To vertical uncontinuous buffer SDS-polyacrylamide gel

prepared from resolving gel for celmoieukin and stacking gel for celmoieukin add 20 μL of the sample solution or 20 μL of molecular weight marker for celmoieukin to each stacking gel well, and perform the electrophoresis. The molecular weight of the main electrophoretic band is between the range of 12500 and 13800 when the band is stained by immersion in Coomassie staining TS.

(4) Add 100 μL of protein digestive enzyme TS to 100 μL of Celmoieukin (Genetical Recombination), shake, leave standing for 18 to 24 hours at 37°C, and then add 2 μL of 2-mercaptoethanol. Leave for a further 30 minutes at 37°C, and add 5 μL of trifluoroacetic acid solution (1 in 10). This is the sample solution. Separately, process celmoieukin for liquid chromatography using the same method. This is the standard solution. Perform the test using 50 μL of each both the sample and standard solutions as directed under Liquid Chromatography <2.01> according to the following conditions. When comparing the chromatograms obtained from the sample and standard solutions, the retention times for the sample and standard solutions are identical, and the peak heights are similar.

Operating conditions—

Detector: An ultraviolet absorption photometer (wavelength: 215 nm).

Column: A stainless steel column 4 mm in inside diameter and 30 cm in length, packed with octadecylsilanized silica gel for liquid chromatography (particle size: 5 μm).

Column temperature: A constant temperature of about 25°C.

Mobile phase A: A solution of trifluoroacetic acid (1 in 1000).

Mobile phase B: A solution of trifluoroacetic acid in a mixture of acetonitrile and water (17:3) (1 in 1000).

Mobile phase flow: The concentration gradient is controlled by changing the ratio of mobile phases A and B as shown in the table below.

Time after injection of sample (min)	Mobile phase A (vol%)	Mobile phase B (vol%)
0 – 5	100	0
5 – 45	100 \rightarrow 60	0 \rightarrow 40
45 – 75	60 \rightarrow 0	40 \rightarrow 100
75 – 85	0	100

Flow: Adjust so that the retention time of celmoieukin is about 70 minutes.

System suitability—

System performance: Add 2 μL of 2-mercaptoethanol to 100 μL of celmoieukin for liquid chromatography, leave for 2 hours at 37°C, and then run this solution under the above conditions. Under these conditions, celmoieukin and its reduced form are eluted in this order with the resolution between these peaks being not less than 1.5.

(5) Accurately measure an appropriate amount of Celmoieukin (Genetical Recombination), dilute by adding culture medium for celmoieukin, and prepare a sample solution containing 800 units per mL. Add 25 μL of this sample solution to 2 holes (A and B) of a flat-bottomed microtest plate for tissue culture, and then add 25 μL of reference anti-interleukin-2 antiserum solution diluted with culture medium for celmoieukin to hole A and 25 μL of culture medium for cel-

moleukin to hole B. Add 50 μL of culture medium for cel-moleukin to another hole (hole C). After shaking the microtest plate, warm for 30 minutes to 2 hours at 37°C in air containing 5% carbon dioxide. Next, add to each hole 50 μL of culture medium for celmoleukin containing the interleukin-2 dependent mouse natural killer cells NKC3 and culture for 16 to 24 hours at 37°C. Add 3-(4,5-dimethylthiazole-2-yl)-2,5-diphenyl-2*H*-tetrazolium bromide TS, culture for 4 to 6 hours at 37°C, and add sodium lauryl sulfate TS and leave for 24 to 48 hours. When the absorbance at 590 nm of the solution in each hole is measured as directed under Ultraviolet-visible Spectrophotometry <2.24>, the difference in absorbance between the solutions from holes A and C is not more than 3% of the difference in absorbance between the solutions from holes B and C.

pH <2.54> 4.5 – 5.5

Purity (1) Host cell-derived protein—Prepare a sample solution by the accurate two times stepwise dilution of Celmoleukin (Genetical Recombination) with phosphate buffer-sodium chloride TS (hereinafter referred to as PBS) containing bovine serum. Prepare a series of 5 standard solutions by accurately diluting *E. coli* protein (hereinafter referred to as ECP) over a range of 0.25 to 6 ng per mL with PBS containing bovine serum. Pipet 100 μL of goat anti-ECP antibody TS into each hole of a flat-bottomed microtest plate, leave for 16 to 24 hours at 4°C, and then remove the liquid. Wash three times with PBS, add 200 μL of PBS containing bovine serum albumin, leave for at least 3 hours at room temperature, and then wash three more times with PBS. Pipet 100 μL of the sample solution and each standard solution into each hole, leave for 16 to 24 hours at 4°C, and then wash 5 times with PBS. Add 100 μL of peroxidase-labeled rabbit anti-ECP antibody Fab' TS, leave for at least 4 hours at room temperature, and wash 5 times with PBS. Next, add 100 μL of substrate buffer for celmoleukin, allow to react for 5 to 25 minutes at room temperature in a dark place, and then add 100 μL of diluted sulfuric acid (3 in 25). Measure the absorbances of these flat-bottomed microtest plates by Ultraviolet-visible Spectrophotometry <2.24> at a wavelength of 492 nm. Separately, using 100 μL of PBS containing bovine serum, perform a blank test using the same method and correct. Determine the absorbance of each standard solution, prepare a calibration curve, calculate the amount of ECP per mL of the sample solution, and multiply by the sample solution dilution factor. When determining the concentration of ECP per mg of protein in the sample solution, there is not more than 0.02% (0.2 $\mu\text{g}/\text{mg}$ of protein).

(2) **Polymers**—Dilute (at least 4 steps) the sample solution prepared in the Identification (3) with buffer solution for celmoleukin so that the protein content is within the range of about 2 to 32 μg per mL to prepare a series of standard solutions. Pipet 20 μL of the sample solution or each of the standard solutions into the stacking gel well, and perform vertical uncoupled buffer SDS-polyacrylamide gel electrophoresis followed by immersion in Coomassie staining TS. Each electrophoretic band is stained blue. Next, determine the peak area of the electrophoretic bands obtained from each standard solution using a densitometer and calculate the protein content using the calibration curve mentioned above. When determining the polymer proteins derived from celmoleukin, other than celmoleukin monomer,

the amount is not more than 2% in relation to the total protein.

(3) **Related substances**—Perform the test with 10 μL each of Celmoleukin (Genetical Recombination) and 0.01 mol/L acetic acid buffer solution, pH 5.0, as directed under Liquid Chromatography <2.01> under the following conditions, and measure the area of each peak by an automatic integration method. When the amount of related substances other than celmoleukin is calculated by the area percent method, the total amount is not more than 5%.

Operating conditions—

Detector: An ultraviolet absorption photometer (wavelength: 215 nm).

Column: Stainless steel tube with an inside diameter of 4 mm and a length of 30 cm packed with octadecylsilanized silica gel for liquid chromatography (particle size: 5 μm).

Column temperature: A constant temperature of about 25°C.

Mobile phase A: A solution of trifluoroacetic acid in a mixture of acetic acid and water (3:2) (1 in 1000).

Mobile phase B: A solution of trifluoroacetic acid in a mixture of acetic acid and water (13:7) (1 in 1000).

Mobile phase flow: The concentration gradient is controlled by changing the ratio of mobile phases A and B as shown in the table below.

Time after injection of sample (min)	Mobile phase A (vol%)	Mobile phase B (vol%)
0 – 60	70 → 10	30 → 90

Flow: Adjust so that the retention time of celmoleukin is about 50 minutes.

Time span of measurement: About 1.3 times as long as the retention time of celmoleukin beginning after the solvent peak.

System suitability—

Test for required detectability: Measure exactly 0.5 mL of Celmoleukin (Genetical Recombination), and add 0.01 mol/L acetic acid buffer solution, pH 5.0, to make exactly 50 mL. Confirm that the celmoleukin peak area obtained from 10 μL of this solution is 0.9 to 1.1% of the peak area obtained from 10 μL of Celmoleukin (Genetical Recombination).

System performance: Add 2 μL of 2-mercaptoethanol to 100 μL of Celmoleukin (Genetical Recombination), leave for 2 hours at 37°C, and then run this solution under the above conditions. Celmoleukin and its reduced form are eluted in this order with the resolution between these peaks being not less than 3.0.

Ammonium acetate Measure exactly 0.1 mL of Celmoleukin (Genetical Recombination), and add water to make exactly 10 mL. This is the sample solution. Separately, accurately weigh about 0.1 g of ammonium chloride, and add water to make exactly 100 mL. Measure exactly 5 mL of this solution, and add water to make exactly 100 mL. This is the standard stock solution. Measure exactly 3 mL of the standard stock solution, and add water to make exactly 50 mL. This is the standard solution. Perform the test with exactly 25 μL each of the sample solution and standard solution as directed under Liquid Chromatography <2.01> according to the following conditions. When determining the area of the

ammonium ion peak A_T and A_S , Celmoleukin (Genetical Recombination) contains from 0.28 to 0.49 mg of ammonium acetate per mL.

Amount (mg) of ammonium acetate ($\text{CH}_3\text{COONH}_4$) per mL
 $= A_T/A_S \times M_S \times 0.003 \times 1.441$

M_S : Amount (mg) of ammonium chloride

0.003: Dilution correction coefficient

1.4410: Molecular weight conversion coefficient for converting ammonium chloride to ammonium acetate

Operating conditions—

Detector: Electronic conductivity detector.

Column: Resin column with an inside diameter of 5 mm and a length of 25 cm packed with weakly acidic ion exchange resin for liquid chromatography (particle size: 5.5 μm).

Column temperature: A constant temperature of about 40°C.

Mobile phase: Diluted 0.1 mol/L methanesulfonic acid TS (3 in 10).

Flow: Adjust the flow so that the retention time of ammonium is about 8 minutes.

System suitability—

System performance: Measure exactly 1 mL of Standard Sodium Stock Solution and 0.2 mL of Standard Potassium Stock Solution, and then add water to make exactly 100 mL. Measure exactly 5 mL of this solution and 3 mL of Standard Ammonium Solution, and then add water to make exactly 50 mL. When 25 μL of this solution is run under the above conditions, sodium, ammonium and potassium are eluted in this order with the resolution between the peaks of sodium and ammonium being not less than 3.0.

System repeatability: When the test is repeated 5 times with 25 μL of the standard solution under the above conditions, the relative standard deviation of the ammonium peak area is not more than 10%.

Bacterial endotoxins <4.01> Less than 100 EU/mL.

Sterility <4.06> Perform the test according to the Direct method: it meets the requirement. In the test, add 0.5 mL of Celmoleukin (Genetical Recombination) to 8 test tubes and 1.0 mL of Celmoleukin (Genetical Recombination) to 8 test tubes containing 15 mL of thioglycol acid I for sterility test, as well as 1.0 mL of Celmoleukin (Genetical Recombination) to 8 test tubes containing 15 mL of soybean-casein digest medium.

Assay (1) Total protein content—Measure accurately 1 mL of Celmoleukin (Genetical Recombination) and add water to make exactly 10 mL. This is the sample solution. Separately, weigh accurately about 50 mg of bovine serum albumin for assay in water to prepare standard dilution solutions of 50, 100, and 150 $\mu\text{g}/\text{mL}$. Measure exactly 1 mL of the sample solution and each standard dilution solution, add exactly 2.5 mL of alkaline copper TS for protein content determination, shake, and leave for 15 minutes. Next, add exactly 2.5 mL of water and 0.5 mL of dilute Folin's TS, and leave for 30 minutes at 37°C. Measure the absorbances of these solutions at 750 nm as directed under Ultraviolet-visible Spectrophotometry <2.24>, using 1 mL of water processed in the same way as control. Using the calibration curve prepared from the absorbance of the standard dilution solution, calculate the protein content of Celmoleukin (Ge-

netical Recombination).

(2) Specific activity—Measure exactly 0.1 mL of Celmoleukin (Genetical Recombination) and add exactly 0.9 mL of culture medium for celmoleukin to make the sample solution. Separately, take one Interleukin-2 RS and add exactly 1 mL of water to dissolve. This is the standard solution. Accurately serially dilute the sample and standard solutions in two-fold steps with culture medium for celmoleukin, and add equal volumes of interleukin-2 dependent mouse natural killer NKC3 cells to the serially diluted solutions. The control solution is a mixture of equal volumes of interleukin-2 dependent mouse natural killer NKC3 and culture medium for celmoleukin. Incubate these solutions for 16 to 24 hours at 37°C. Following this, add a volume of 3-(4,5-dimethylthiazole-2-yl)-2,5-diphenyl-2*H*-tetrazolium bromide TS that is 1/5 that of the volume of culture medium for celmoleukin, incubate for 4 to 6 hours at 37°C, add a volume of sodium lauryl sulfate TS equivalent to the volume of the culture medium for celmoleukin, and leave for 24 to 48 hours. After eluting the blue-colored pigment generated, perform the test on these solutions as directed under Ultraviolet-visible Spectrophotometry <2.24>, and measure the absorbance at 590 nm. Taking the absorbance obtained when 1000 to 2000 units of celmoleukin per mL are added as 100% and the absorbance of the control solution as 0%, determine the dilution factor (A) of the Interleukin-2 RS that shows an absorbance of 50% and dilution factor of Celmoleukin (Genetical Recombination) (B). Multiply the B/A value by the unit number of the Interleukin-2 RS to calculate the biological activity of 1 mL of Celmoleukin (Genetical Recombination). Calculate the ratio of biological activity in relation to protein content determined in the total protein content test.

Containers and storage Containers—Sterilized, tight containers.

Storage—Store at -20°C or lower.

Cetanol

セタノール

Cetanol is a mixture of solid alcohols, and consists chiefly of $\text{C}_{16}\text{H}_{34}\text{O}$: 242.44.

Description Cetanol occurs as unctuous, white flakes, granules, or masses. It has a faint, characteristic odor. It is tasteless.

It is very soluble in pyridine, freely soluble in ethanol (95), in ethanol (99.5) and in diethyl ether, very slightly soluble in acetic anhydride, and practically insoluble in water.

Melting point <1.13> 47–53°C Prepare the sample according to Method 2, then attach tightly a capillary tube to the bottom of the thermometer by means of a rubber band or by any suitable means, and make the bottom of the capillary tube equal in position to the lower end of the thermometer. Insert this thermometer into a test tube 17 mm in inside diameter and about 170 mm in height, fasten the thermometer with cork stopper so that the lower end of the thermometer is about 25 mm distant from the bottom of the test tube. Suspend the test tube in a beaker containing water, and heat the beaker with constant stirring until the temperature rises

to 5°C below the expected melting point. Then regulate the rate of increase to 1°C per minute. The temperature at which the sample is transparent and no turbidity is produced is taken as the melting point.

Acid value <1.13> Not more than 1.0.

Ester value <1.13> Not more than 2.0.

Hydroxyl value <1.13> 210 – 232

Iodine value <1.13> Not more than 2.0.

Purity (1) Clarity of solution—Dissolve 3.0 g of Cetanol in 25 mL of ethanol (99.5) by warming: the solution is clear.

(2) Alkalinity—To the solution obtained in (1) add 2 drops of phenolphthalein TS: no red color develops.

Residue on ignition <2.44> Not more than 0.05% (2 g).

Containers and storage Containers—Well-closed containers.

Cetirizine Hydrochloride

セチリジン塩酸塩

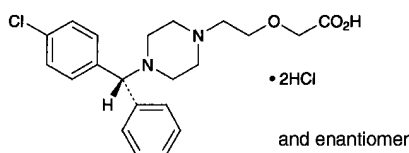

$C_{21}H_{25}ClN_2O_3 \cdot 2HCl$: 461.81

2-(2-[4-[(*RS*)-(4-Chlorophenyl)(phenyl)methyl]piperazin-1-yl]ethoxy)acetic acid dihydrochloride
[83881-52-1]

Cetirizine Hydrochloride, when dried, contains not less than 99.0% and not more than 101.0% of $C_{21}H_{25}ClN_2O_3 \cdot 2HCl$.

Description Cetirizine Hydrochloride occurs as a white crystalline powder.

It is very soluble in water, and slightly soluble in ethanol (99.5).

It dissolves in 0.1 mol/L hydrochloric acid TS.

A solution of Cetirizine Hydrochloride (1 in 10) shows no optical rotation.

Identification (1) Determine the absorption spectrum of a solution of Cetirizine Hydrochloride in 0.1 mol/L hydrochloric acid TS (1 in 50,000) as directed under Ultraviolet-visible Spectrophotometry <2.24>, and compare the spectrum with the Reference Spectrum: both spectra exhibit similar intensities of absorption at the same wavelengths.

(2) Determine the infrared absorption spectrum of Cetirizine Hydrochloride as directed in the potassium chloride disk method under Infrared Spectrophotometry <2.25>, and compare the spectrum with the Reference Spectrum: both spectra exhibit similar intensities of absorption at the same wave numbers.

(3) A solution of Cetirizine Hydrochloride (1 in 100) responds to the Qualitative Tests <1.09> for chloride.

Purity (1) Heavy metals <1.07>—Proceed with 2.0 g of Cetirizine Hydrochloride according to Method 2, and per-

form the test. Prepare the control solution with 2.0 mL of Standard Lead Solution (not more than 10 ppm).

(2) Related substances—Dissolve 0.10 g of Cetirizine Hydrochloride in 50 mL of the mobile phase, and use this solution as the sample solution. Pipet 2 mL of the sample solution, add the mobile phase to make exactly 50 mL. Pipet 5 mL of this solution, add the mobile phase to make exactly 100 mL, and use this solution as the standard solution. Perform the test with exactly 10 μ L each of the sample solution and standard solution as directed under Liquid Chromatography <2.01> according to the following conditions, and determine each peak area of each solution by the automatic integration method: the area of each peak other than cetirizine obtained from the sample solution is not larger than the peak area of cetirizine from the standard solution. Furthermore, the total area of the peaks other than cetirizine is not larger than 2.5 times the peak area of cetirizine from the standard solution.

Operating conditions—

Detector: An ultraviolet absorption photometer (wavelength: 230 nm).

Column: A stainless steel column 4.0 mm in inside diameter and 25 cm in length, packed with silica gel for liquid chromatography (5 μ m in particle diameter).

Column temperature: A constant temperature of about 25°C.

Mobile phase: A mixture of acetonitrile and diluted 0.5 mol/L sulfuric acid TS (2 in 25) (47:3).

Flow rate: Adjust the flow rate so that the retention time of cetirizine is about 9 minutes.

Time span of measurement: About 3 times as long as the retention time of cetirizine, beginning after the solvent peak.

System suitability—

Test for required detectability: Pipet 5 mL of the standard solution, and add the mobile phase to make exactly 10 mL. Confirm that the peak area of cetirizine obtained from 10 μ L of this solution is equivalent to 35 to 65% of that from 10 μ L of the standard solution.

System performance: Dissolve 20 mg of Cetirizine Hydrochloride in the mobile phase to make 100 mL. To 5 mL of this solution, add 3 mL of a solution of aminopyrine in the mobile phase (1 in 2500), and add the mobile phase to make 20 mL. When the procedure is run with 10 μ L of this solution under the above operating conditions, cetirizine and aminopyrine are eluted in this order with the resolution between these peaks being not less than 7.

System repeatability: When the test is repeated 6 times with 10 μ L of the standard solution under the above operating conditions, the relative standard deviation of the peak area of cetirizine is not more than 2.0%.

Loss on drying <2.41> Not more than 0.5% (1 g, in vacuum, 60°C, 3 hours).

Residue on ignition <2.44> Not more than 0.2% (1 g).

Assay Weigh accurately about 0.1 g of Cetirizine Hydrochloride, previously dried, dissolve in 70 mL of a mixture of acetone and water (7:3), and titrate <2.50> to the second equivalence point with 0.1 mol/L sodium hydroxide VS (potentiometric titration). Perform a blank determination in the same manner, and make any necessary correction.

Each mL of 0.1 mol/L sodium hydroxide VS
= 15.39 mg of $C_{21}H_{25}ClN_2O_3 \cdot 2HCl$

Containers and storage Containers—Well-closed containers.

Cetirizine Hydrochloride Tablets

セチリジン塩酸塩錠

Cetirizine Hydrochloride Tablets contain not less than 95.0% and not more than 105.0% of the labeled amount of cetirizine hydrochloride ($C_{21}H_{25}ClN_2O_3 \cdot 2HCl$: 461.81).

Method of preparation Prepare as directed under Tablets, with Cetirizine Hydrochloride.

Identification To a quantity of powdered Cetirizine Hydrochloride Tablets, equivalent to 10 mg of Cetirizine Hydrochloride according to the labeled amount, add about 70 mL of 0.1 mol/L hydrochloric acid TS, shake, add 0.1 mol/L hydrochloric acid TS to make 100 mL, and filter. To 4 mL of the filtrate add 0.1 mol/L hydrochloric acid TS to make 25 mL, and determine the absorption spectrum of this solution as directed under Ultraviolet-visible Spectrophotometry <2.24>: it exhibits a maximum between 230 nm and 234 nm.

Uniformity of dosage units <6.02> Perform the test according to the following method: it meets the requirement of the Content uniformity test.

Take 1 tablet of Cetirizine Hydrochloride Tablets, add 4V/5 mL of sodium 1-heptanesulfonate solution (1 in 5000) adjusted to pH 3.0 with 0.5 mol/L sulfuric acid TS, treat with ultrasonic waves for 20 minutes, adjust the volume to exactly V mL, by adding sodium 1-heptanesulfonate solution (1 in 5000) adjusted to pH 3.0 with 0.5 mol/L sulfuric acid TS, so that each mL contains about 0.2 mg of cetirizine hydrochloride ($C_{21}H_{25}ClN_2O_3 \cdot 2HCl$), and filter through a membrane filter with a pore size not exceeding 0.45 μm . Discard the first 3 mL of the filtrate, pipet 5 mL of the subsequent filtrate, add exactly 2 mL of the internal standard solution, add acetonitrile to make 10 mL, and use this solution as the sample solution. Then, proceed as directed in the Assay.

$$\begin{aligned} & \text{Amount (mg) of cetirizine hydrochloride} \\ & (C_{21}H_{25}ClN_2O_3 \cdot 2HCl) \\ & = M_S \times Q_T / Q_S \times V / 100 \end{aligned}$$

M_S : Amount (mg) of cetirizine hydrochloride for assay

Internal standard solution—A solution of propyl parahydroxybenzoate in the mobile phase (1 in 1000).

Assay Weigh accurately not less than 20 Cetirizine Hydrochloride Tablets, and powder. Weigh accurately a portion of the powder, equivalent to about 10 mg of cetirizine hydrochloride ($C_{21}H_{25}ClN_2O_3 \cdot 2HCl$), add 40 mL of sodium 1-heptanesulfonate solution (1 in 5000) adjusted to pH 3.0 with 0.5 mol/L sulfuric acid TS, treat with ultrasonic waves for 20 minutes, add sodium 1-heptanesulfonate solution (1 in 5000), adjusted to pH 3.0 with 0.5 mol/L sulfuric acid TS, to make exactly 50 mL, and filter through a membrane with a pore size not exceeding 0.45 μm . Discard the first 3 mL of the filtrate, pipet 5 mL of the subsequent filtrate, add exactly 2 mL of the internal standard solution, add acetonitrile to make exactly 10 mL, and use this solution as the sample so-

lution. Separately, weigh accurately about 20 mg of cetirizine hydrochloride for assay, previously dried in vacuum at 60°C for 3 hours, and add sodium 1-heptanesulfonate solution (1 in 5000), adjusted to pH 3.0 with 0.5 mol/L sulfuric acid TS, to make exactly 100 mL. Pipet 5 mL of this solution, add exactly 2 mL of the internal standard solution, add acetonitrile to make 10 mL, and use this solution as the standard solution. Perform the test with 20 μL each of the sample solution and standard solution as directed under Liquid Chromatography <2.01> according to the following conditions, and calculate the ratios, Q_T and Q_S , of the peak area of cetirizine to that of the internal standard.

$$\begin{aligned} & \text{Amount (mg) of cetirizine hydrochloride} \\ & (C_{21}H_{25}ClN_2O_3 \cdot 2HCl) \\ & = M_S \times Q_T / Q_S \times 1/2 \end{aligned}$$

M_S : Amount (mg) of cetirizine hydrochloride for assay

Internal standard solution—A solution of propyl parahydroxybenzoate in the mobile phase (1 in 1000).

Operating conditions—

Detector: An ultraviolet absorption photometer (wavelength: 230 nm).

Column: A stainless steel column 4.0 mm in inside diameter and 25 cm in length, packed with octylsilanized silica gel for liquid chromatography (5 μm in particle diameter).

Column temperature: A constant temperature of about 25°C.

Mobile phase: A mixture of a solution of sodium 1-heptanesulfonate (1 in 2900) and acetonitrile (29:21), adjusted to pH 3.0 with 0.5 mol/L sulfuric acid TS.

Flow rate: Adjust the flow rate so that the retention time of cetirizine is about 5 minutes.

System suitability—

System performance: When the procedure is run with 20 μL of the standard solution under the above operating conditions, cetirizine and the internal standard are eluted in this order with the resolution between these peaks being not less than 7.

System repeatability: When the test is repeated 6 times with 20 μL of the standard solution under the above operating conditions, the relative standard deviation of the ratio of the peak area of cetirizine to that of the internal standard is not more than 1.0%.

Containers and storage Containers—Well-closed containers.

Cetraxate Hydrochloride

セトラキサート塩酸塩

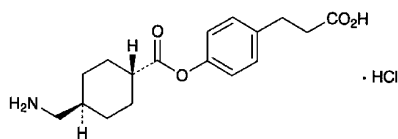

$C_{17}H_{23}NO_4 \cdot HCl$: 341.83

3-[4-[*trans*-4-(Aminomethyl)cyclohexylcarbonyloxy]-phenyl]propanoic acid monohydrochloride
[27724-96-5]

Cetraxate Hydrochloride, when dried, contains not less than 98.5% of $C_{17}H_{23}NO_4 \cdot HCl$.

Description Cetraxate Hydrochloride occurs as white crystals or crystalline powder.

It is soluble in methanol, sparingly soluble in water and in ethanol (95), and practically insoluble in diethyl ether.

Melting point: about 236°C (with decomposition).

Identification (1) Determine the absorption spectrum of a solution of Cetraxate Hydrochloride in methanol (1 in 2500) as directed under Ultraviolet-visible Spectrophotometry <2.24>, and compare the spectrum with the Reference Spectrum: both spectra exhibit similar intensities of absorption at the same wavelengths.

(2) Dissolve 0.5 g of Cetraxate Hydrochloride in 5 mL of a mixture of water and 2-propanol (1:1) by warming, cool to below 25°C. Filter, dry the formed crystals in vacuum for 4 hours, and further dry at 105°C for 1 hour. Determine the infrared absorption spectrum of the dried matter as directed in the potassium chloride disk method under Infrared Spectrophotometry <2.25>, and compare the spectrum with the Reference Spectrum: both spectra exhibit similar intensities of absorption at the same wave numbers.

(3) A solution of Cetraxate Hydrochloride (1 in 100) responds to the Qualitative Tests <1.09> (2) for chloride.

Purity (1) Heavy metals <1.07>—Proceed with 2.0 g of Cetraxate Hydrochloride according to Method 2, and perform the test. Prepare the control solution with 2.0 mL of Standard Lead Solution (not more than 10 ppm).

(2) Arsenic <1.11>—Prepare the test solution with 1.0 g of Cetraxate Hydrochloride according to Method 3, and perform the test with a solution of magnesium nitrate hexahydrate in ethanol (95) (1 in 5) (not more than 2 ppm).

(3) *cis* Isomer—Dissolve 0.10 g of Cetraxate Hydrochloride in 10 mL of water, and use this solution as the sample solution. To exactly 5 mL of the sample solution add water to make exactly 100 mL. To exactly 2 mL of this solution add water to make exactly 50 mL, and use this solution as the standard solution. Perform the test with exactly 10 μ L each of the sample solution and standard solution as directed under Liquid Chromatography <2.01> according to the following conditions. Determine each peak area of both solutions by the automatic integration method: the area of the peak which has a retention time 1.3 to 1.6 times that of cetraxate from the sample solution is not larger than the peak area of cetraxate from the standard solution.

Operating conditions—

Detector: An ultraviolet absorption photometer (wavelength: 220 nm).

Column: A stainless steel column 6 mm in inside diameter and 15 cm in length, packed with octadecylsilanized silica gel for liquid chromatography (5 μ m in particle diameter).

Column temperature: A constant temperature of about 25°C.

Mobile phase: Adjust the pH of a mixture of water, methanol and 0.5 mol/L ammonium acetate TS (15:10:4) to 6.0 with acetic acid (31).

Flow rate: Adjust the flow rate so that the retention time of cetraxate is about 10 minutes.

System suitability—

System performance: Dissolve 0.02 g of Cetraxate Hydrochloride and 0.01 g of phenol in 100 mL of water. To 2 mL of this solution add water to make 20 mL. When the procedure is run with 10 μ L of this solution under the above operating conditions, cetraxate and phenol are eluted in this order with the resolution between these peaks being not less than 5.

System repeatability: When the test is repeated 6 times with 10 μ L of the standard solution under the above operating conditions, the relative standard deviation of the peak area of cetraxate is not more than 2.0%.

(4) 3-(*p*-Hydroxyphenyl)propionic acid—To 0.10 g of Cetraxate Hydrochloride add exactly 2 mL of the internal standard solution and methanol to make 10 mL, and use this solution as the sample solution. Separately, dissolve 25 mg of 3-(*p*-hydroxyphenyl)propionic acid in methanol to make exactly 100 mL. To exactly 2 mL of this solution add exactly 2 mL of the internal standard solution and methanol to make 10 mL, and use this solution as the standard solution. Perform the test with 10 μ L each of the sample solution and standard solution as directed under Liquid Chromatography <2.01> according to the following conditions, and calculate the ratios, Q_T and Q_S , of the peak area of 3-(*p*-hydroxyphenyl)propionic acid to that of the internal standard: Q_T is not larger than Q_S .

Internal standard solution—A solution of caffeine in methanol (1 in 4000).

Operating conditions—

Detector: An ultraviolet absorption photometer (wavelength: 230 nm).

Column: A stainless steel column 6 mm in inside diameter and 15 cm in length, packed with octadecylsilanized silica gel for liquid chromatography (5 μ m in particle diameter).

Column temperature: A constant temperature of about 40°C.

Mobile phase: Adjust the pH of a mixture of water, methanol and 0.5 mol/L ammonium acetate TS (15:5:2) to 5.5 with acetic acid (31).

Flow rate: Adjust the flow rate so that the retention time of 3-(*p*-hydroxyphenyl)propionic acid is about 7 minutes.

System suitability—

System performance: When the procedure is run with 10 μ L of the standard solution under the above operating conditions, 3-(*p*-hydroxyphenyl)propionic acid and the internal standard are eluted in this order with the resolution between these peaks being not less than 5.

System repeatability: When the test is repeated 6 times with 10 μ L of the standard solution under the above operating conditions, the relative standard deviation of the ratio of the peak area of 3-(*p*-hydroxyphenyl)propionic acid to that

of the internal standard is not more than 1.0%.

(5) Related substances—Dissolve 0.10 g of Cetraxate Hydrochloride in 10 mL of methanol, and use this solution as the sample solution. Pipet 1 mL of the sample solution, add methanol to make exactly 100 mL, and use this solution as the standard solution. Perform the test with these solutions as directed under Thin-layer Chromatography <2.03>. Spot 5 μ L each of the sample solution and standard solution on a plate of silica gel for thin-layer chromatography. Develop the plate with a mixture of chloroform, methanol and acetic acid (100) (20:4:3) to a distance of about 10 cm, and air-dry the plate. Spray evenly ninhydrin TS on the plate, and heat at 90°C for 10 minutes: the spots other than the principal spot from the sample solution are not more intense than the spot from the standard solution.

Loss on drying <2.41> Not more than 0.5% (0.5 g, 105°C, 3 hours).

Residue on ignition <2.44> Not more than 0.1% (1 g).

Assay Weigh accurately about 0.5 g of Cetraxate Hydrochloride, previously dried, dissolve in 100 mL of water, and adjust the pH of this solution to between 7.0 and 7.5 with dilute sodium hydroxide TS. To this solution add 10 mL of formaldehyde solution, stir for about 5 minutes, and titrate <2.50> with 0.1 mol/L sodium hydroxide VS by taking over about 20 minutes (potentiometric titration). Perform a blank determination, and make any necessary correction.

$$\begin{aligned} \text{Each mL of 0.1 mol/L sodium hydroxide VS} \\ = 34.18 \text{ mg of } C_{17}H_{23}NO_4 \cdot HCl \end{aligned}$$

Containers and storage Containers—Tight containers.

Chenodeoxycholic Acid

ケノデオキシコール酸

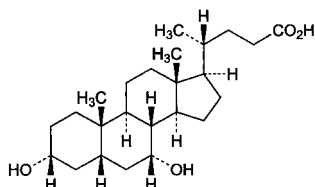

$C_{24}H_{40}O_4$: 392.57

3 α ,7 α -Dihydroxy-5 β -cholan-24-oic acid

[474-25-9]

Chenodeoxycholic Acid, when dried, contains not less than 98.0% and not more than 101.0% of $C_{24}H_{40}O_4$.

Description Chenodeoxycholic Acid occurs as white, crystals, crystalline powder or powder.

It is freely soluble in methanol and in ethanol (99.5), soluble in acetone, and practically insoluble in water.

Identification Determine the infrared absorption spectrum of Chenodeoxycholic Acid, previously dried, as directed in the potassium bromide disk method under Infrared Spectrophotometry <2.25>, and compare the spectrum with the Reference Spectrum: both spectra exhibit similar intensities of absorption at the same wave numbers.

Optical rotation <2.49> $[\alpha]_D^{20}$: +11.0 – +13.0° (after drying, 0.4 g, ethanol (99.5), 20 mL, 100 mm).

Melting point <2.60> 164 – 169°C

Purity (1) Chloride <1.03>—Dissolve 0.36 g of Chenodeoxycholic Acid in 30 mL of methanol, add 10 mL of dilute nitric acid and water to make 50 mL, and perform the test with this solution. Prepare the control solution as follows: To 1.0 mL of 0.01 mol/L hydrochloric acid VS add 30 mL of methanol, 10 mL of dilute nitric acid and water to make 50 mL (not more than 0.1%).

(2) Heavy metals <1.07>—Proceed with 1.0 g of Chenodeoxycholic Acid according to Method 4, and perform the test. Prepare the control solution with 2.0 mL of Standard Lead Solution (not more than 20 ppm).

(3) Barium—To 2.0 g of Chenodeoxycholic Acid add 100 mL of water, and boil for 2 minutes. To this solution add 2 mL of hydrochloric acid, boil for 2 minutes, filter after cooling, and wash the filter with water until to get 100 mL of the filtrate. To 10 mL of the filtrate add 1 mL of dilute sulfuric acid: no turbidity is appeared.

(4) Related substances—Dissolve 0.20 g of Chenodeoxycholic Acid in a mixture of acetone and water (9:1) to make exactly 10 mL, and use this solution as the sample solution. Separately, dissolve 10 mg of lithocholic acid for thin-layer chromatography in the mixture of acetone and water (9:1) to make exactly 10 mL. Pipet 2 mL of this solution, add the mixture of acetone and water (9:1) to make exactly 100 mL, and use this solution as the standard solution (1). Separately, dissolve 10 mg of ursodeoxycholic acid in the mixture of acetone and water (9:1) to make exactly 100 mL, and use this solution as the standard solution (2). Separately, dissolve 10 mg of cholic acid for thin-layer chromatography in the mixture of acetone and water (9:1) to make exactly 100 mL, and use this solution as the standard solution (3). Pipet 1 mL of the sample solution, and add the mixture of acetone and water (9:1) to make exactly 20 mL. Pipet 0.5 mL, 1 mL, 2 mL, 3 mL and 5 mL of this solution, add the mixture of acetone and water (9:1) to each of them to make exactly 50 mL, and designate these solutions as standard solution A, standard solution B, standard solution C, standard solution D and standard solution E, respectively. Perform the test with these solutions as directed under Thin-layer Chromatography <2.03>. Spot 5 μ L each of the sample solution, standard solutions (1), (2), (3) and standard solutions A, B, C, D and E on a plate of silica gel for thin-layer chromatography. Develop the plate with a mixture of 4-methyl-2-pentanone, toluene and formic acid (16:6:1) to a distance of about 15 cm, air-dry the plate, and further dry at 120°C for 30 minutes. Immediately, spray evenly a solution of phosphomolybdic acid *n*-hydrate in ethanol (95) (1 in 5) on the plate, and heat at 120°C for 2 to 3 minutes: the spot corresponding to the spot with the standard solution (1) is not more intense than the spot with the standard solution (1), the spot corresponding to the spot with the standard solution (2) is not more intense than the spot with the standard solution (2), and the spot corresponding to the spot with the standard solution (3) is not more intense than the spot with the standard solution (3).

As compared to the spots with the standard solutions A, B, C, D and E, the spots other than the principal spot and other than the spots mentioned above are not more intense than the spot with the standard solution E, and the total

amount of them is not more than 1.5%.

Loss on drying <2.41> Not more than 1.5% (1 g, 105°C, 3 hours).

Residue on ignition <2.44> Not more than 0.1% (1 g).

Assay Weigh accurately about 0.5 g of Chenodeoxycholic Acid, previously dried, dissolve in 40 mL of ethanol (95) and 20 mL of water, and titrate <2.50> with 0.1 mol/L sodium hydroxide VS (potentiometric titration). Perform a blank determination in the same manner, and make any necessary correction.

Each mL of 0.1 mol/L sodium hydroxide VS
= 39.26 mg of $C_{24}H_{40}O_4$

Containers and storage Containers—Tight containers.

Chloral Hydrate

抱水クロラール

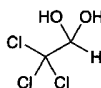

$C_2H_3Cl_3O_2$: 165.40
2,2,2-Trichloroethane-1,1-diol
[302-17-0]

Chloral Hydrate contains not less than 99.5% of $C_2H_3Cl_3O_2$.

Description Chloral Hydrate occurs as colorless crystals. It has a pungent odor and an acrid, slightly bitter taste.

It is very soluble in water, and freely soluble in ethanol (95) and in diethyl ether.

It slowly volatilizes in air.

Identification (1) Dissolve 0.2 g of Chloral Hydrate in 2 mL of water, and add 2 mL of sodium hydroxide TS: the turbidity is produced, and it separates into two clear layers by warming.

(2) Heat 0.2 g of Chloral Hydrate with 3 drops of aniline and 3 drops of sodium hydroxide TS: the disagreeable odor of phenylisocyanide (poisonous) is perceptible.

Purity (1) Clarity and color of solution—Dissolve 1.0 g of Chloral Hydrate in 2 mL of water: the solution is clear and colorless.

(2) Acidity—Dissolve 0.20 g of Chloral Hydrate in 2 mL of water, and add 1 drop of methyl orange TS: a yellow color develops.

(3) Chloride <1.03>—Perform the test with 1.0 g of Chloral Hydrate. Prepare the control solution with 0.30 mL of 0.01 mol/L hydrochloric acid VS (not more than 0.011%).

(4) Chloral alcoholate—Warm 1.0 g of Chloral Hydrate with 10 mL of sodium hydroxide TS, filter the upper layer, add iodine TS to the filtrate until a yellow color develops, and allow the solution to stand for 1 hour: no yellow precipitate is produced.

(5) Benzene—Warm the solution obtained in (1) with 3 mL of water: no odor of benzene is perceptible.

Residue on ignition <2.44> Not more than 0.1% (1 g).

Assay Weigh accurately about 4 g of Chloral Hydrate in a glass-stoppered flask, add 10 mL of water and exactly 40 mL of 1 mol/L sodium hydroxide VS, and allow the mixture to stand for exactly 2 minutes. Titrate <2.50> the excess sodium hydroxide immediately with 0.5 mol/L sulfuric acid VS (indicator: 2 drops of phenolphthalein TS). Perform a blank determination, and make any necessary correction.

Each mL of 1 mol/L sodium hydroxide VS
= 165.4 mg of $C_2H_3Cl_3O_2$

Containers and storage Containers—Tight containers.

Chloramphenicol

クロラムフェニコール

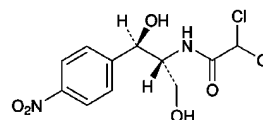

$C_{11}H_{12}Cl_2N_2O_5$: 323.13
2,2-Dichloro-*N*-[(1*R*,2*R*)-1,3-dihydroxy-1-(4-nitrophenyl)propan-2-yl]acetamide
[56-75-7]

Chloramphenicol contains not less than 980 μg (potency) and not more than 1020 μg (potency) per mg, calculated on the dried basis. The potency of Chloramphenicol is expressed as mass (potency) of chloramphenicol ($C_{11}H_{12}Cl_2N_2O_5$).

Description Chloramphenicol occurs as white to yellowish white, crystals or crystalline powder.

It is freely soluble in methanol and in ethanol (99.5), and slightly soluble in water.

Identification (1) Determine the absorption spectrum of the sample solution obtained in the Assay as directed under Ultraviolet-visible Spectrophotometry <2.24>, and compare the spectrum with the Reference Spectrum or the spectrum of a solution of Chloramphenicol RS prepared in the same manner as the sample solution: both spectra exhibit similar intensities of absorption at the same wavelengths.

(2) Determine the infrared absorption spectrum of Chloramphenicol as directed in the potassium bromide disk method under Infrared Spectrophotometry <2.25>, and compare the spectrum with the Reference Spectrum or the spectrum of Chloramphenicol RS: both spectra exhibit similar intensities of absorption at the same wave numbers.

Optical rotation <2.49> $[\alpha]_D^{20}$: +18.5 – +21.5° (1.25 g, ethanol (99.5), 25 mL, 100 mm).

Melting point <2.60> 150 – 155°C

Purity (1) Heavy metals <1.07>—Proceed with 1.0 g of Chloramphenicol according to Method 2, and perform the test. Prepare the control solution with 2.5 mL of Standard Lead Solution (not more than 25 ppm).

(2) Arsenic <1.11>—Prepare the test solution with 2.0 g of Chloramphenicol according to Method 4, and perform the test (not more than 1 ppm).

(3) Related substances—Dissolve 0.10 g of Chloramphenicol in 10 mL of methanol, and use this solution as the

sample solution. Pipet 1 mL of the sample solution, add methanol to make exactly 100 mL, and use this solution as the standard solution (1). Pipet 10 mL of the standard solution (1), add methanol to make exactly 20 mL, and use this solution as the standard solution (2). Perform the test with these solutions as directed under Thin-layer Chromatography <2.03>. Spot 20 μ L each of the sample solution and standard solutions (1) and (2) on a plate of silica gel with fluorescent indicator for thin-layer chromatography, develop the plate with a mixture of chloroform, methanol and acetic acid (100) (79:14:7) to a distance of about 15 cm, and air-dry the plate. Examine under ultraviolet light (main wavelength: 254 nm): the spots other than the principal spot and the spot on the original obtained from the sample solution are not more intense than the spot from the standard solution (1), and the total amount of these spots is not more than 2.0%.

Loss on drying <2.41> Not more than 0.5% (1 g, 105°C, 3 hours).

Residue on ignition <2.44> Not more than 0.1% (1 g).

Assay Weigh accurately an amount of Chloramphenicol and Chloramphenicol RS, equivalent to about 0.1 g (potency), dissolve each in 20 mL of methanol, and add water to make exactly 100 mL. Pipet 20 mL each of these solutions, and add water to make exactly 100 mL. Pipet 10 mL each of these solutions, add water to make exactly 100 mL, and use these solutions as the sample solution and standard solution. Determine the absorbances, A_T and A_S , at 278 nm of the sample solution and standard solution as directed under Ultraviolet-visible Spectrophotometry <2.24>.

$$\begin{aligned} \text{Amount } [\mu\text{g (potency)}] \text{ of } \text{C}_{11}\text{H}_{12}\text{Cl}_2\text{N}_2\text{O}_5 \\ = M_S \times A_T / A_S \times 1000 \end{aligned}$$

M_S : Amount [mg (potency)] of Chloramphenicol RS

Containers and storage Containers—Tight containers.

Chloramphenicol Palmitate

クロラムフェニコールパルミチン酸エステル

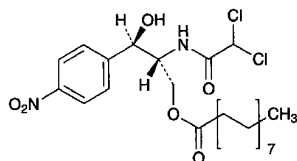

$\text{C}_{27}\text{H}_{42}\text{Cl}_2\text{N}_2\text{O}_6$: 561.54

(2*R*,3*R*)-2-(Dichloroacetyl)amino-3-hydroxy-3-(4-nitrophenyl)propan-1-yl palmitate
[530-43-8]

Chloramphenicol Palmitate contains not less than 558 μ g (potency) and not more than 587 μ g (potency) per mg, calculated on the dried basis. The potency of Chloramphenicol Palmitate is expressed as mass (potency) of chloramphenicol ($\text{C}_{11}\text{H}_{12}\text{Cl}_2\text{N}_2\text{O}_5$: 323.13).

Description Chloramphenicol Palmitate occurs as a white to grayish white, crystalline powder.

It is freely soluble in acetone, sparingly soluble in metha-

nol and in ethanol (99.5), and practically insoluble in water.

Identification (1) Determine the absorption spectrum of a solution of Chloramphenicol Palmitate in ethanol (99.5) (1 in 33,000) as directed under Ultraviolet-visible Spectrophotometry <2.24>, and compare the spectrum with the Reference Spectrum or the spectrum of a solution of Chloramphenicol Palmitate RS prepared in the same manner as the sample solution: both spectra exhibit similar intensities of absorption at the same wavelengths.

(2) Dissolve 5 mg each of Chloramphenicol Palmitate and Chloramphenicol Palmitate RS in 1 mL of acetone, and use these solutions as the sample solution and the standard solution. Perform the test with these solutions as directed under Thin-layer Chromatography <2.03>. Spot 5 μ L each of the sample solution and standard solution on a plate of silica gel with fluorescent indicator for thin-layer chromatography. Develop the plate with a mixture of acetone and cyclohexane (1:1) to a distance of about 10 cm, and air-dry the plate. Examine under ultraviolet light (main wavelength: 254 nm): the principal spot obtained from the sample solution has the same R_f value as the spot from the standard solution.

Optical rotation <2.49> $[\alpha]_D^{25}$: +21 – +25° (1 g calculated on the dried basis, ethanol (99.5), 20 mL, 100 mm).

Melting point <2.60> 91 – 96°C

Purity (1) Heavy metals <1.07>—Proceed with 1.0 g of Chloramphenicol Palmitate according to Method 4, and perform the test. Prepare the control solution with 2.0 mL of Standard Lead Solution (not more than 20 ppm).

(2) Arsenic <1.11>—Prepare the test solution with 1.0 g of Chloramphenicol Palmitate according to Method 3, and perform the test (not more than 2 ppm).

(3) Related substances—Dissolve 50 mg of Chloramphenicol Palmitate in 50 mL of methanol, and use this solution as the sample solution. Pipet 1 mL of the sample solution, add methanol to make exactly 100 mL, and use this solution as the standard solution. Perform the test with exactly 20 μ L each of the sample solution and standard solution as directed under Liquid Chromatography <2.01> according to the following conditions. The test should be performed within 30 minutes after the sample solution and standard solution are prepared. Determine each peak area by the automatic integration method: the total area of the peaks other than the peak of chloramphenicol palmitate from the sample solution is not larger than 3.5 times the peak area of chloramphenicol palmitate from the standard solution. For this calculation, use the peak areas for chloramphenicol, having the relative retention time of about 0.5 with respect to chloramphenicol palmitate, and for chloramphenicol dipalmitate, having the relative retention time of about 5.0 with respect to chloramphenicol palmitate, after multiplying by their relative response factors, 0.5 and 1.4, respectively.

Operating conditions—

Detector: An ultraviolet absorption photometer (wavelength: 270 nm).

Column: A stainless steel column 6.0 mm in inside diameter and 15 cm in length, packed with octadecylsilanized silica gel for liquid chromatography (5 μ m in particle diameter).

Column temperature: A constant temperature of about 20°C.

Mobile phase: Methanol.

Flow rate: Adjust the flow rate so that the retention time of chloramphenicol palmitate is about 5 minutes.

Time span of measurement: About 6 times as long as the retention time of chloramphenicol palmitate.

System suitability—

Test for required detectability: Dissolve 50 mg of Chloramphenicol Palmitate in 50 mL of methanol. Pipet 1 mL of this solution, add methanol to make exactly 100 mL, and use this solution as the solution for system suitability test. Pipet 5 mL of the solution for system suitability test, and add methanol to make exactly 50 mL. Confirm that the peak area of chloramphenicol palmitate obtained from 20 μ L of this solution is equivalent to 7 to 13% of that obtained from 20 μ L of the solution for system suitability test.

System performance: When the procedure is run with 20 μ L of the solution for system suitability test under the above operating conditions, the number of theoretical plates of the peak of chloramphenicol palmitate is not less than 5000.

System repeatability: When the test is repeated 6 times with 20 μ L of the solution for system suitability test under the above operating conditions, the relative standard deviation of the peak area of chloramphenicol palmitate is not more than 1.0%.

Loss on drying <2.41> Not more than 1.0% (1 g, reduced pressure not exceeding 0.67 kPa, 60°C, 3 hours).

Assay Weigh accurately an amount of Chloramphenicol Palmitate and Chloramphenicol Palmitate RS, equivalent to about 37 mg (potency), dissolve each in 40 mL of methanol and exactly 1 mL of acetic acid (100), and add methanol to make exactly 50 mL. Pipet 10 mL each of these solutions, add the mobile phase to make exactly 25 mL, and use these solutions as the sample solution and standard solution. Perform the test with exactly 10 μ L each of the sample solution and standard solution as directed under Liquid Chromatography <2.01> according to the following conditions, and determine the peak areas, A_T and A_S .

Amount [μ g (potency)] of chloramphenicol ($C_{11}H_{12}Cl_2N_2O_5$)
 $= M_S \times A_T / A_S \times 1000$

M_S : Amount [mg (potency)] of Chloramphenicol Palmitate RS

Operating conditions—

Detector: An ultraviolet absorption photometer (wavelength: 280 nm).

Column: A stainless steel column 3.9 mm in inside diameter and 30 cm in length, packed with octadecylsilanized silica gel for liquid chromatography (10 μ m in particle diameter).

Column temperature: A constant temperature of about 40°C.

Mobile phase: A mixture of methanol, water and acetic acid (100) (172:27:1).

Flow rate: Adjust the flow rate so that the retention time of chloramphenicol palmitate is about 7 minutes.

System suitability—

System performance: When the procedure is run with 10 μ L of the standard solution under the above operating conditions, the number of theoretical plates of the peak of chloramphenicol palmitate is not less than 2400.

System repeatability: When the test is repeated 6 times with 10 μ L of the standard solution under the above operating conditions, the relative standard deviation of the peak

area of chloramphenicol palmitate is not more than 1.0%.

Containers and storage Containers—Tight containers.

Storage—Light-resistant.

Chloramphenicol Sodium Succinate

クロラムフェニコールコハク酸エステルナトリウム

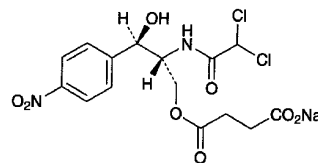

$C_{15}H_{15}Cl_2N_2NaO_8$: 445.18

Monosodium (2*R*,3*R*)-2-(dichloroacetyl)amino-3-hydroxy-3-(4-nitrophenyl)propan-1-yl succinate
 [982-57-0]

Chloramphenicol Sodium Succinate contains not less than 711 μ g (potency) per mg, calculated on the anhydrous basis. The potency of Chloramphenicol Sodium Succinate is expressed as mass (potency) of chloramphenicol ($C_{11}H_{12}Cl_2N_2O_5$: 323.13).

Description Chloramphenicol Sodium Succinate occurs as white to yellowish white, crystals or crystalline powder.

It is very soluble in water, and freely soluble in methanol and in ethanol (99.5).

It is hygroscopic.

Identification (1) Determine the absorption spectrum of a solution of Chloramphenicol Sodium Succinate (1 in 50,000) as directed under Ultraviolet-visible Spectrophotometry <2.24>, and compare the spectrum with the Reference Spectrum: both spectra exhibit similar intensities of absorption at the same wavelengths.

(2) Determine the infrared absorption spectrum of Chloramphenicol Sodium Succinate as directed in the potassium bromide disk method under Infrared Spectrophotometry <2.25>, and compare the spectrum with the Reference Spectrum: both spectra exhibit similar intensities of absorption at the same wave numbers.

(3) Chloramphenicol Sodium Succinate responds to the Qualitative Tests <1.09> (1) for sodium salt.

Optical rotation <2.49> $[\alpha]_D^{25}$: +5 – +8° (1.25 g calculated on the anhydrous basis, water, 25 mL, 100 mm).

pH <2.54> The pH of a solution obtained by dissolving 1.4 g of Chloramphenicol Sodium Succinate in 5 mL of water is between 6.0 and 7.0.

Purity (1) Clarity and color of solution—Dissolve 1.0 g of Chloramphenicol Sodium Succinate in 10 mL of water: the solution is clear and colorless to yellowish.

(2) Heavy metals <1.07>—Proceed with 1.0 g of Chloramphenicol Sodium Succinate according to Method 2, and perform the test. Prepare the control solution with 2.0 mL of Standard Lead Solution (not more than 20 ppm).

(3) Arsenic <1.11>—Prepare the test solution with 1.0 g of Chloramphenicol Sodium Succinate according to Method 1, and perform the test (not more than 2 ppm).

Water <2.48> Not more than 2.0% (1.0 g, volumetric titration, direct titration).

Assay Weigh accurately an amount of Chloramphenicol Sodium Succinate, equivalent to about 20 mg (potency), dissolve in water to make exactly 1000 mL, and use this solution as the sample solution. Separately, weigh accurately an amount of Chloramphenicol Succinate RS, equivalent to about 20 mg (potency), add about 50 mL of water to make a suspension, and add gradually about 7 mL of 0.01 mol/L sodium hydroxide TS while stirring to adjust the pH to 7.0. To this solution add water to make exactly 1000 mL, and use this solution as the standard solution. Determine the absorbances, A_T and A_S , at 276 nm of the sample solution and standard solution as directed under Ultraviolet-visible Spectrophotometry <2.24>.

Amount [μg (potency)] of chloramphenicol ($\text{C}_{11}\text{H}_{12}\text{Cl}_2\text{N}_2\text{O}_5$)
 $= M_S \times A_T / A_S \times 1000$

M_S : Amount [mg (potency)] of Chloramphenicol Succinate RS

Containers and storage Containers—Hermetic containers.

Chlordiazepoxide

クロルジアゼポキシド

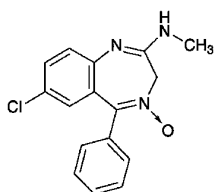

$\text{C}_{16}\text{H}_{14}\text{ClN}_3\text{O}$: 299.75

7-Chloro-2-methylamino-5-phenyl-3*H*-1,4-benzodiazepin-4-oxide

[58-25-3]

Chlordiazepoxide, when dried, contains not less than 98.5% of $\text{C}_{16}\text{H}_{14}\text{ClN}_3\text{O}$.

Description Chlordiazepoxide occurs as white to light yellow crystals or crystalline powder.

It is freely soluble in acetic acid (100), sparingly soluble in ethanol (95), very slightly soluble in diethyl ether, and practically insoluble in water.

It dissolves in dilute hydrochloric acid.

It is gradually affected by light.

Melting point: about 240°C (with decomposition).

Identification (1) Determine the absorption spectrum of a solution of Chlordiazepoxide in 0.1 mol/L hydrochloric acid TS (1 in 200,000) as directed under Ultraviolet-visible Spectrophotometry <2.24>, and compare the spectrum with the Reference Spectrum or the spectrum of a solution of Chlordiazepoxide RS prepared in the same manner as the sample solution: both spectra exhibit similar intensities of absorption at the same wavelengths.

(2) Determine the infrared absorption spectra of Chlordiazepoxide, previously dried, as directed in the potassium bromide disk method under Infrared Spectrophotometry <2.25>, and compare the spectrum with the Reference Spec-

trum or the spectrum of dried Chlordiazepoxide RS: both spectra exhibit similar intensities of absorption at the same wave numbers.

(3) Proceed with Chlordiazepoxide as directed under Flame Coloration Test <1.04> (2), and perform the test: a green color develops.

Purity (1) Heavy metals <1.07>—Proceed with 1.0 g of Chlordiazepoxide according to Method 2, and perform the test. Prepare the control solution with 2.0 mL of Standard Lead Solution (not more than 20 ppm).

(2) Related substances—Conduct this procedure without exposure to daylight, using light-resistant vessels. Dissolve 0.20 g of Chlordiazepoxide in exactly 10 mL of a mixture of methanol and ammonia TS (97:3), and use this solution as the sample solution. Pipet 1 mL of the sample solution, add a mixture of methanol and ammonia TS (97:3) to make exactly 200 mL, and use this solution as the standard solution (1). Separately, dissolve 10 mg of 2-amino-5-chlorobenzophenone for thin-layer chromatography in methanol to make exactly 200 mL, and use this solution as the standard solution (2). Perform the test with these solutions as directed under Thin-layer Chromatography <2.03>. Spot 25 μL of the sample solution and 5 μL each of the standard solutions (1) and (2) on a plate of silica gel with fluorescent indicator for thin-layer chromatography. Develop the plate with a mixture of ethyl acetate and ethanol (99.5) (19:1) to a distance of about 12 cm, and air-dry the plate. Examine under ultraviolet light (main wavelength: 254 nm): the spots other than the principal spot from the sample solution are not more intense than the spot from the standard solution (1). Spray evenly a solution of sodium nitrite in 1 mol/L hydrochloric acid TS (1 in 100) on the plate, allow to stand for 1 minute, and spray evenly *N*-(1-naphthyl)-*N'*-diethylethylenediamine oxalate-acetone TS on the plate: the spots from the sample solution are not more intense than the spots from the standard solution (2).

Loss on drying <2.41> Not more than 0.5% (1 g, in vacuum, phosphorus (V) oxide, 60°C, 4 hours).

Residue on ignition <2.44> Not more than 0.1% (1 g).

Assay Weigh accurately about 0.6 g of Chlordiazepoxide, previously dried, and dissolve in 50 mL of acetic acid (100). Titrate <2.50> with 0.1 mol/L perchloric acid VS until the color of the supernatant liquid changes from purple through blue-purple to blue (indicator: 3 drops of crystal violet TS). Perform a blank determination, and make any necessary correction.

Each mL of 0.1 mol/L perchloric acid VS
 $= 29.98 \text{ mg of } \text{C}_{16}\text{H}_{14}\text{ClN}_3\text{O}$

Containers and storage Containers—Tight containers.

Storage—Light-resistant.

Chlordiazepoxide Powder

クロルジアゼポキシド散

Chlordiazepoxide Powder contains not less than 93.0% and not more than 107.0% of the labeled amount of chlordiazepoxide ($\text{C}_{16}\text{H}_{14}\text{ClN}_3\text{O}$: 299.75).

Method of preparation Prepare as directed under Granules or Powders, with Chlordiazepoxide.

Identification (1) Weigh a portion of Chlordiazepoxide Powder, equivalent to 0.01 g of Chlordiazepoxide according to the labeled amount, add 100 mL of 0.1 mol/L hydrochloric acid TS, shake, and filter. To 5 mL of the filtrate add 0.1 mol/L hydrochloric acid TS to make 100 mL, and determine the absorption spectrum as directed under Ultraviolet-visible Spectrophotometry <2.24>: it exhibits maxima between 244 nm and 248 nm and between 306 nm and 310 nm, and a minimum between 288 nm and 292 nm.

(2) Weigh a portion of Chlordiazepoxide Powder, equivalent to 0.02 g of Chlordiazepoxide according to the labeled amount, add 10 mL of methanol, shake for 5 minutes, then filter by suction through a glass filter (G4), evaporate the filtrate with the aid of a current of air to dryness, and dry the residue in vacuum at 60°C for 1 hour. Determine the infrared absorption spectrum of the residue as directed in the potassium bromide disk method under Infrared Spectrophotometry <2.25>: it exhibits absorption at the wave numbers of about 1625 cm⁻¹, 1465 cm⁻¹, 1265 cm⁻¹, 850 cm⁻¹ and 765 cm⁻¹.

Purity Conduct this procedure without exposure to daylight, using light-resistant vessels. To a portion of Chlordiazepoxide Powder, equivalent to 50 mg of Chlordiazepoxide according to the labeled amount, add exactly 5 mL of a mixture of methanol and ammonia TS (97:3), shake, centrifuge, and use the supernatant liquid as the sample solution. Separately, dissolve 50 mg of Chlordiazepoxide RS in a mixture of methanol and ammonia TS (97:3) to make exactly 50 mL, and use this solution as the standard solution (1). Dissolve 5.0 mg of 2-amino-5-chlorobenzophenone for thin-layer chromatography in methanol to make exactly 200 mL, and use this solution as the standard solution (2). Perform the test with these solutions as directed under Thin-layer Chromatography <2.03>. Spot 25 μL of the sample solution and 10 μL each of the standard solutions (1) and (2) on a plate of silica gel with fluorescent indicator for thin-layer chromatography. Proceed as directed in the Purity (2) under Chlordiazepoxide.

Assay Conduct this procedure without exposure to daylight, using light-resistant vessels. Weigh accurately a quantity of Chlordiazepoxide Powder, equivalent to about 0.1 g of chlordiazepoxide (C₁₆H₁₄ClN₃O), transfer to a glass-stoppered flask, wet with exactly 10 mL of water, add exactly 90 mL of methanol, stopper, shake vigorously for 15 minutes, and centrifuge. Pipet 10 mL of the supernatant liquid, add exactly 5 mL of the internal standard solution, add methanol to make exactly 100 mL, and use this solution as the sample solution. Separately, weigh accurately about 0.1 g of Chlordiazepoxide RS, previously dried in a desiccator (in vacuum, phosphorus (V) oxide, 60°C) for 4 hours, and dissolve in exactly 10 mL of water and 90 mL of methanol. Pipet 10 mL of this solution, add exactly 5 mL of the internal standard solution, add methanol to make 100 mL, and use this solution as the standard solution. Perform the test with 10 μL each of the sample solution and standard solution as directed under Liquid Chromatography <2.01> according to the following conditions, and calculate the ratios, Q_T and Q_S , of the peak area of chlordiazepoxide to that of the internal standard.

$$\begin{aligned} &\text{Amount (mg) of chlordiazepoxide (C}_{16}\text{H}_{14}\text{ClN}_3\text{O)} \\ &= M_S \times Q_T / Q_S \end{aligned}$$

M_S : Amount (mg) of Chlordiazepoxide RS

Internal standard solution—A solution of isobutyl salicylate in methanol (1 in 20).

Operating conditions—

Detector: An ultraviolet absorption photometer (wavelength: 254 nm).

Column: A stainless steel column 4 mm in inside diameter and 25 cm in length, packed with octadecylsilanized silica gel for liquid chromatography (10 μm in particle diameter).

Column temperature: A constant temperature of about 25°C.

Mobile phase: A mixture of methanol and 0.02 mol/L ammonium dihydrogen phosphate TS (7:3).

Flow rate: Adjust the flow rate so that the retention time of chlordiazepoxide is about 5 minutes.

System suitability—

System performance: When the procedure is run with 10 μL of the standard solution under the above operating conditions, chlordiazepoxide and the internal standard are eluted in this order with the resolution between these peaks being not less than 9.

System repeatability: When the test is repeated 6 times with 10 μL of the standard solution under the above operating conditions, the relative standard deviation of the ratios of the peak area of chlordiazepoxide to that of the internal standard is not more than 1.0%.

Containers and storage Containers—Tight containers.

Storage—Light-resistant.

Chlordiazepoxide Tablets

クロルジアゼポキンド錠

Chlordiazepoxide Tablets contain not less than 93.0% and not more than 107.0% of the labeled amount of chlordiazepoxide (C₁₆H₁₄ClN₃O: 299.75).

Method of preparation Prepare as directed under Tablets, with Chlordiazepoxide.

Identification (1) Weigh a portion of powdered Chlordiazepoxide Tablets, equivalent to 0.01 g of Chlordiazepoxide according to the labeled amount, add 100 mL of 0.1 mol/L hydrochloric acid TS, shake, and filter. To 5 mL of the filtrate add 0.1 mol/L hydrochloric acid TS to make 100 mL, and determine the absorption spectrum as directed under Ultraviolet-visible Spectrophotometry <2.24>: it exhibits maxima between 244 nm and 248 nm and between 306 nm and 310 nm, and a minimum between 288 nm and 292 nm.

(2) Weigh a portion of powdered Chlordiazepoxide Tablets, equivalent to 0.01 g of Chlordiazepoxide according to the labeled amount, add 10 mL of diethyl ether, shake vigorously, and centrifuge. Evaporate 5 mL of the supernatant liquid by warming on a water bath to dryness. Determine the infrared absorption spectrum of the residue as directed in the potassium bromide disk method under Infrared Spectrophotometry <2.25>: it exhibits absorption at the wave numbers of about 1625 cm⁻¹, 1465 cm⁻¹, 1265 cm⁻¹, 850 cm⁻¹ and 765 cm⁻¹.

Purity Related substances—Conduct this procedure without exposure to daylight, using light-resistant vessels. To a portion of powdered Chlordiazepoxide Tablets, equivalent to 50 mg of Chlordiazepoxide according to the labeled amount, add exactly 5 mL of a mixture of methanol and ammonia TS (97:3), shake, centrifuge, and use the supernatant liquid as the sample solution. Separately, dissolve 50 mg of Chlordiazepoxide RS in a mixture of methanol and ammonia TS (97:3) to make exactly 50 mL, and use this solution as the standard solution (1). Dissolve 5.0 mg of 2-amino-5-chlorobenzophenone for thin-layer chromatography in methanol to make exactly 200 mL, and use this solution as the standard solution (2). Perform the test with these solutions as directed under Thin-layer Chromatography <2.03>. Spot 25 μ L of the sample solution and 10 μ L each of the standard solutions (1) and (2) on a plate of silica gel with fluorescent indicator for thin-layer chromatography. Proceed as directed in the Purity (2) under Chlordiazepoxide.

Uniformity of dosage units <6.02> Perform the test according to the following method: it meets the requirement of the Content uniformity test.

Conduct this procedure using light-resistant vessels. To 1 tablet of Chlordiazepoxide Tablets add 1 mL of water, shake to disintegrate the tablet, then add 20 mL of methanol, shake, add methanol to make exactly 25 mL, and filter through a membrane filter with a pore size not exceeding 0.5 μ m. Discard the first 5 mL of the filtrate, take exactly V mL of the subsequent filtrate equivalent to about 2 mg of chlordiazepoxide ($C_{16}H_{14}ClN_3O$), add exactly 1 mL of the internal standard solution, then add methanol to make 20 mL, and use this solution as the sample solution. Then, proceed as directed in the Assay.

$$\begin{aligned} &\text{Amount (mg) of chlordiazepoxide (C}_{16}\text{H}_{14}\text{ClN}_3\text{O)} \\ &= M_S \times Q_T/Q_S \times 5/V \end{aligned}$$

M_S : Amount (mg) of Chlordiazepoxide RS

Internal standard solution—A solution of isobutyl salicylate in methanol (1 in 20).

Dissolution <6.10> When the test is performed at 100 revolutions per minute according to the Paddle method, using 900 mL of 2nd fluid for dissolution test as the dissolution medium, the dissolution rate in 60 minutes of Chlordiazepoxide Tablets is not less than 70%.

Start the test with 1 tablet of Chlordiazepoxide Tablets, withdraw not less than 30 mL of the medium at the specified minute after starting the test, and filter through a membrane filter with a pore size not exceeding 0.8 μ m. Discard the first 10 mL of the filtrate, pipet the subsequent V mL, add the dissolution medium to make exactly V' mL so that each mL contains about 3.7 μ g of chlordiazepoxide ($C_{16}H_{14}ClN_3O$) according to the labeled amount, and use this solution as the sample solution. Separately, weigh accurately about 12 mg of chlordiazepoxide for assay, previously dried in a desiccator (in vacuum, phosphorus (V) oxide, 60°C) for 4 hours, and dissolve in the dissolution medium to make exactly 200 mL. Pipet 3 mL of this solution, add the dissolution medium to make exactly 50 mL, and use this solution as the standard solution. Determine the absorbances, A_T and A_S , of the sample solution and standard solution at 260 nm as directed under Ultraviolet-visible Spectrophotometry <2.24>.

Dissolution rate (%) with respect to the labeled amount of chlordiazepoxide ($C_{16}H_{14}ClN_3O$)

$$= M_S \times A_T/A_S \times V'/V \times 1/C \times 27$$

M_S : Amount (mg) of chlordiazepoxide for assay.

C : Labeled amount (mg) of chlordiazepoxide ($C_{16}H_{14}ClN_3O$) in 1 tablet.

Assay Conduct this procedure without exposure to daylight, using light-resistant vessels. Weigh accurately a quantity of Chlordiazepoxide Tablets, equivalent to about 0.1 g of chlordiazepoxide ($C_{16}H_{14}ClN_3O$), transfer to a glass-stoppered flask, add 10 mL of water, and shake well to disintegrate. Add 60 mL of methanol, shake well, add methanol to make exactly 100 mL, and centrifuge. Pipet 10 mL of the supernatant liquid, add exactly 5 mL of the internal standard solution, add methanol to make exactly 100 mL, and use this solution as the sample solution. Separately, weigh accurately about 10 mg of Chlordiazepoxide RS, previously dried in a desiccator (in vacuum, phosphorus (V) oxide, 60°C) for 4 hours, dissolve in 1 mL of water and a suitable amount of methanol, add exactly 5 mL of the internal standard solution, add methanol to make 100 mL, and use this solution as the standard solution. Perform the test with 10 μ L each of the sample solution and standard solution as directed under Liquid Chromatography <2.01> according to the following conditions, and calculate the ratios, Q_T and Q_S , of the peak area of chlordiazepoxide to that of the internal standard.

$$\begin{aligned} &\text{Amount (mg) of chlordiazepoxide (C}_{16}\text{H}_{14}\text{ClN}_3\text{O)} \\ &= M_S \times Q_T/Q_S \times 10 \end{aligned}$$

M_S : Amount (mg) of Chlordiazepoxide RS

Internal standard solution—A solution of isobutyl salicylate in methanol (1 in 20).

Operating conditions—

Detector: An ultraviolet absorption photometer (wavelength: 254 nm).

Column: A stainless steel column 4 mm in inside diameter and 25 cm in length, packed with octadecylsilanized silica gel for liquid chromatography (10 μ m in particle diameter).

Column temperature: A constant temperature of about 25°C.

Mobile phase: A mixture of methanol and 0.02 mol/L ammonium dihydrogen phosphate TS (7:3).

Flow rate: Adjust the flow rate so that the retention time of chlordiazepoxide is about 5 minutes.

System suitability—

System performance: When the procedure is run with 10 μ L of the standard solution under the above operating conditions, chlordiazepoxide and the internal standard are eluted in this order with the resolution between these peaks being not less than 9.

System repeatability: When the test is repeated 6 times with 10 μ L of the standard solution under the above operating conditions, the relative standard deviation of the ratios of the peak area of chlordiazepoxide to that of the internal standard is not more than 1.0%.

Containers and storage Containers—Tight containers.

Chlorhexidine Gluconate Solution

クロルヘキシジングルコン酸塩液

Chlorhexidine Gluconate Solution is a solution of digluconate of chlorhexidine.

It contains not less than 19.0 w/v% and not more than 21.0 w/v% of chlorhexidine gluconate ($C_{22}H_{30}Cl_2N_{10} \cdot 2C_6H_{12}O_7$; 897.76).

Description Chlorhexidine Gluconate Solution is a clear, colorless or pale yellow liquid. It is odorless, and has a bitter taste.

It is miscible with water and with acetic acid (100). 1 mL of Chlorhexidine Gluconate Solution is miscible with not more than 5 mL of ethanol (99.5) and with not more than 3 mL of acetone. By further addition of each of these solvents, a white turbidity is formed.

It is gradually colored by light.

Specific gravity d_{20}^{20} : 1.06 – 1.07

Identification (1) To 0.05 mL of Chlorhexidine Gluconate Solution add 5 mL of methanol, 1 mL of bromine TS and 1 mL of 8 mol/L sodium hydroxide TS: a deep red color is produced.

(2) To 0.5 mL of Chlorhexidine Gluconate Solution add 10 mL of water and 0.5 mL of copper (II) sulfate TS: a white precipitate is formed. Heat to boiling: the precipitate changes to light purple.

(3) To 10 mL of Chlorhexidine Gluconate Solution add 5 mL of water, cool on ice, and add 5 mL of sodium hydroxide TS dropwise with stirring: a white precipitate is formed. Collect the precipitate by filtration, wash with water, recrystallize from diluted ethanol (95) (7 in 10), and dry at 105°C for 30 minutes: the crystals thus obtained melt <2.60> between 130°C and 134°C.

(4) Neutralize the filtrate obtained in (3) with 5 mol/L hydrochloric acid TS. To 5 mL of this solution add 0.65 mL of acetic acid (100) and 1 mL of freshly distilled phenylhydrazine, and heat on a water bath for 30 minutes. After cooling, scratch the inner wall of the vessel with a glass rod to induce crystallization. Collect the crystals, dissolve in 10 mL of hot water, add a small amount of activated charcoal, and filter. Cool the filtrate, scratch the inner side of the vessel, collect the formed crystals, and dry: the crystals thus obtained melt <2.60> at about 195°C (with decomposition).

pH <2.54> To 5.0 mL of Chlorhexidine Gluconate Solution add water to make 100 mL: the pH of the solution is between 5.5 and 7.0.

Purity 4-Chloroaniline—To 2.0 mL of Chlorhexidine Gluconate Solution add water to make exactly 100 mL. Pipet 5 mL of the solution, and add 20 mL of water and 5 mL of 1 mol/L hydrochloric acid TS. Add 0.3 mL of sodium nitrite TS, shake, and allow to stand for 2 minutes. Add 4 mL of ammonium amidosulfate TS, and then allow to stand for 1 minute. Add 5 mL of *N*-(1-naphthyl)-*N'*-diethylethylenediamine oxalate-acetone TS, allow to stand for 10 minutes, add 1 mL of ethanol (95), and then add water to make 50 mL: the color of the solution is not more intense than the following control solution.

Control solution: Dissolve 20 mg of 4-chloroaniline in 10

mL of 1 mol/L hydrochloric acid TS, and add water to make exactly 100 mL. Pipet 5 mL of the solution, and add water to make exactly 100 mL. Pipet 5 mL of the solution, add 20 mL of water and 5 mL of 1 mol/L hydrochloric acid TS, and proceed as directed for the preparation of the sample solution.

Residue on ignition <2.44> Not more than 0.1% (2 g, after evaporation).

Assay Pipet 2 mL of Chlorhexidine Gluconate Solution, evaporate to dryness on a water bath, dissolve the residue in 60 mL of acetic acid for nonaqueous titration, and titrate <2.50> with 0.1 mol/L perchloric acid VS (potentiometric titration). Perform a blank determination, and make any necessary correction.

Each mL of 0.1 mol/L perchloric acid VS
= 22.44 mg of $C_{22}H_{30}Cl_2N_{10} \cdot 2C_6H_{12}O_7$

Containers and storage Containers—Tight containers.

Storage—Light-resistant.

Chlorhexidine Hydrochloride

クロルヘキシジン塩酸塩

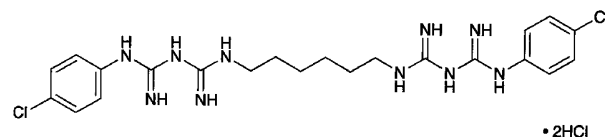

$C_{22}H_{30}Cl_2N_{10} \cdot 2HCl$; 578.37

1,1'-Hexamethylenebis[5-(4-chlorophenyl)biguanide] dihydrochloride
[3697-42-5]

Chlorhexidine Hydrochloride, when dried, contains not less than 98.0% of $C_{22}H_{30}Cl_2N_{10} \cdot 2HCl$.

Description Chlorhexidine Hydrochloride occurs as a white, crystalline powder. It is odorless, and has a bitter taste.

It is soluble in formic acid, slightly soluble in methanol and in warm methanol, and practically insoluble in water, in ethanol (95) and in diethyl ether.

It is gradually colored by light.

Identification (1) Dissolve 0.01 g of Chlorhexidine Hydrochloride in 5 mL of methanol by warming, and add 1 mL of bromine TS and 1 mL of 8 mol/L sodium hydroxide TS: a deep red color is produced.

(2) Dissolve 0.3 g of Chlorhexidine Hydrochloride in 10 mL of 6 mol/L hydrochloric acid TS, cool in ice, and add 10 mL of 8 mol/L sodium hydroxide TS dropwise with stirring: a white precipitate is produced. Collect the precipitate, wash with water, recrystallize from diluted ethanol (95) (7 in 10), and dry at 105°C for 30 minutes: the crystals so obtained melt <2.60> between 130°C and 134°C.

(3) Dissolve 0.1 g of Chlorhexidine Hydrochloride in 50 mL of dilute nitric acid: the solution responds to the Qualitative Tests <1.09> for chloride.

Purity (1) Heavy metals <1.07>—Proceed with 2.0 g of Chlorhexidine Hydrochloride according to Method 2, and

perform the test. Prepare the control solution with 2.0 mL of Standard Lead Solution (not more than 10 ppm).

(2) Arsenic <1.11>—To 1.0 g of Chlorhexidine Hydrochloride in a crucible add 10 mL of a solution of magnesium nitrate hexahydrate in ethanol (95) (1 in 10), fire the ethanol (95) to burn, and heat gradually to incinerate. If a carbonized substance remains, moisten with a small amount of nitric acid, and ignite to incinerate. Cool, add 10 mL of dilute hydrochloric acid to the residue, dissolve by warming on a water bath, use this solution as the test solution, and perform the test (not more than 2 ppm).

(3) *p*-Chloroaniline—Dissolve 0.10 g of Chlorhexidine Hydrochloride in 2 mL of formic acid, and add 15 mL of 1 mol/L hydrochloric acid TS and 20 mL of water immediately. Add 0.3 mL of sodium nitrite TS, shake, and allow to stand for 2 minutes. Add 4 mL of ammonium amidosulfate TS, and then allow to stand for 1 minute. Add 5 mL of *N*-(1-naphthyl)-*N'*-diethylethylenediamine oxalate-acetone TS, allow to stand for 10 minutes, and add 1 mL of ethanol (95) and water to make 50 mL: the solution has no more color than the following control solution.

Control solution: Dissolve 20 mg of 4-chloroaniline in 10 mL of 1 mol/L hydrochloric acid TS, and add water to make exactly 100 mL. Pipet 5 mL of the solution, and add water to make exactly 100 mL. To 2.0 mL of the solution add 2 mL of formic acid, 15 mL of 1 mol/L hydrochloric acid TS and 20 mL of water, and proceed in the same manner.

Loss on drying <2.41> Not more than 2.0% (1 g, 130°C, 2 hours).

Residue on ignition <2.44> Not more than 0.1% (1 g).

Assay Weigh accurately about 0.2 g of Chlorhexidine Hydrochloride, previously dried, dissolve in 2.0 mL of formic acid, add 60 mL of acetic anhydride, and titrate <2.50> with 0.1 mol/L perchloric acid VS (potentiometric titration). Perform a blank determination, and make any necessary correction.

Each mL of 0.1 mol/L perchloric acid VS
= 14.46 mg of $C_{22}H_{30}Cl_2N_{10} \cdot 2HCl$

Containers and storage Containers—Tight containers.
Storage—Light-resistant.

Chlorinated Lime

サラシ粉

Chlorinated Lime contains not less than 30.0% of available chlorine (Cl: 35.45).

Description Chlorinated Lime occurs as a white powder. It has a chlorine-like odor.

It dissolves partially in water. The solution changes red litmus paper to blue, then gradually decolorizes.

Identification (1) To Chlorinated Lime add dilute hydrochloric acid: a gas, which has the odor of chlorine, evolves, and the gas changes moistened starch-potassium iodide paper to blue.

(2) Shake 1 g of Chlorinated Lime with 10 mL of water, and filter: the filtrate responds to the Qualitative Tests <1.09> (2) and (3) for calcium salt.

Assay Weigh accurately about 5 g of Chlorinated Lime, transfer to a mortar, and triturate thoroughly with 50 mL of water. Transfer to a 500-mL volumetric flask with the aid of water, and add water to make 500 mL. Mix well, immediately take exactly 50 mL of the mixture in an iodine flask, add 10 mL of potassium iodide TS and 10 mL of dilute hydrochloric acid, and titrate <2.50> the liberated iodine with 0.1 mol/L sodium thiosulfate VS (indicator: 3 mL of starch TS). Perform a blank determination, and make any necessary correction.

Each mL of 0.1 mol/L sodium thiosulfate VS
= 3.545 mg of Cl

Containers and storage Containers—Tight containers.
Storage—Light-resistant, and in a cold place.

Chlormadinone Acetate

クロルマジノン酢酸エステル

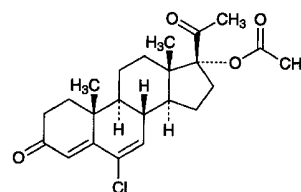

$C_{23}H_{29}ClO_4$: 404.93

6-Chloro-3,20-dioxopregna-4,6-dien-17-yl acetate
[302-22-7]

Chlormadinone Acetate, when dried, contains not less than 98.0% of $C_{23}H_{29}ClO_4$.

Description Chlormadinone Acetate occurs as white to light yellow crystals or crystalline powder. It is odorless.

It is freely soluble in chloroform, soluble in acetonitrile, slightly soluble in ethanol (95) and in diethyl ether, and practically insoluble in water.

Identification (1) Dissolve 2 mg of Chlormadinone Acetate in 1 mL of ethanol (95), and add 1 mL of 1,3-dinitrobenzene TS and 1 mL of a solution of potassium hydroxide (1 in 5): a red-purple color develops.

(2) To 0.05 g of Chlormadinone Acetate add 2 mL of potassium hydroxide-ethanol TS, and boil on a water bath for 5 minutes. After cooling, add 2 mL of diluted sulfuric acid (2 in 7), and boil gently for 1 minute: the odor of ethyl acetate is perceptible.

(3) Determine the infrared absorption spectrum of Chlormadinone Acetate, previously dried, as directed in the potassium bromide disk method under Infrared Spectrophotometry <2.25>, and compare the spectrum with the Reference Spectrum or the spectrum of previously dried Chlormadinone Acetate RS: both spectra exhibit similar intensities of absorption at the same wave numbers.

(4) Perform the test with Chlormadinone Acetate as directed under Flame Coloration Test <1.04> (2): a green color appears.

Optical rotation <2.49> $[\alpha]_D^{20}$: -10.0 – -14.0° (after drying, 0.2 g, acetonitrile, 10 mL, 100 mm).

Melting point <2.60> 211 – $215^\circ C$

Purity (1) Heavy metals <1.07>—Proceed with 1.0 g of Chlormadinone Acetate according to Method 2, and perform the test. Prepare the control solution with 2.0 mL of Standard Lead Solution (not more than 20 ppm).

(2) Arsenic <1.11>—Prepare the test solution with 1.0 g of Chlormadinone Acetate according to Method 3, and perform the test (not more than 2 ppm).

(3) Related substances—Dissolve 20 mg of Chlormadinone Acetate in 10 mL of acetonitrile, and use this solution as the sample solution. Pipet 1 mL of the sample solution, add acetonitrile to make exactly 100 mL, and use this solution as the standard solution. Perform the test with exactly 10 μ L each of the sample solution and standard solution as directed under Liquid Chromatography <2.01> according to the following conditions, and determine each peak area by the automatic integration method: the total area of peaks other than the peak of chlormadinone acetate from the sample solution is not larger than the peak area of chlormadinone acetate from the standard solution.

Operating conditions—

Detector: An ultraviolet absorption photometer (wavelength: 236 nm).

Column: A stainless steel column 6 mm in inside diameter and 15 cm in length, packed with octadecylsilanized silica gel for liquid chromatography (5 μ m in particle diameter).

Column temperature: A constant temperature of about 30°C.

Mobile phase: A mixture of acetonitrile and water (13:7).

Flow rate: Adjust the flow rate so that the retention time of chlormadinone acetate is about 10 minutes.

Time span of measurement: About 1.5 times as long as the retention time of chlormadinone acetate beginning after the solvent peak.

System suitability—

Test for required detection: To exactly 5 mL of the standard solution add acetonitrile to make exactly 50 mL. Confirm that the peak area of chlormadinone acetate obtained from 10 μ L of this solution is equivalent to 7 to 13% of that of chlormadinone acetate obtained from 10 μ L of the standard solution.

System performance: Dissolve 8 mg of Chlormadinone Acetate and 2 mg of butyl parahydroxybenzoate in 100 mL of acetonitrile. When the procedure is run with 10 μ L of this solution under the above operating conditions, butyl parahydroxybenzoate and chlormadinone acetate are eluted in this order with the resolution between these peaks being not less than 8.

System repeatability: When the test is repeated 6 times with 10 μ L of the standard solution under the above operating conditions, the relative standard deviation of the peak area of chlormadinone acetate is not more than 1.0%.

Loss on drying <2.41> Not more than 0.5% (0.5 g, in vacuum, phosphorus (V) oxide, 4 hours).

Residue on ignition <2.44> Not more than 0.1% (0.5 g).

Assay Weigh accurately about 20 mg each of Chlormadinone Acetate and Chlormadinone Acetate RS, previously dried, and dissolve in ethanol (95) to make exactly 100 mL. Pipet 5 mL each of these solutions, to each add ethanol (95) to make exactly 100 mL, and use these solutions as the sample solution and the standard solution, respectively. Perform the test with these solutions as directed under Ultraviolet-

visible Spectrophotometry <2.24>, and determine the absorbances, A_T and A_S , at 285 nm.

$$\begin{aligned} &\text{Amount (mg) of } C_{23}H_{29}ClO_4 \\ &= M_S \times A_T / A_S \end{aligned}$$

M_S : Amount (mg) of Chlormadinone Acetate RS

Containers and storage Containers—Tight containers.

Storage—Light-resistant.

Chlorobutanol

クロロブタノール

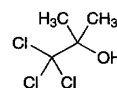

$C_4H_7Cl_3O$: 177.46

1,1,1-Trichloro-2-methylpropan-2-ol
[57-15-8]

Chlorobutanol contains not less than 98.0% of $C_4H_7Cl_3O$, calculated on the anhydrous basis.

Description Chlorobutanol occurs as colorless or white crystals. It has a camphoraceous odor.

It is very soluble in methanol, in ethanol (95) and in diethyl ether, and slightly soluble in water.

It slowly volatilizes in air.

Melting point: not lower than about 76°C.

Identification (1) To 5 mL of a solution of Chlorobutanol (1 in 200) add 1 mL of sodium hydroxide TS, then slowly add 3 mL of iodine TS: a yellow precipitate is produced and the odor of iodoform is perceptible.

(2) To 0.1 g of Chlorobutanol add 5 mL of sodium hydroxide TS, shake well the mixture, add 3 to 4 drops of aniline, and warm gently: the disagreeable odor of phenyl isocyanide (poisonous) is perceptible.

Purity (1) Acidity—Shake thoroughly 0.10 g of the powder of Chlorobutanol with 5 mL of water: the solution is neutral.

(2) Chloride <1.03>—Dissolve 0.5 g of Chlorobutanol in 25 mL of dilute ethanol, and add 6 mL of dilute nitric acid and water to make 50 mL. Perform the test using this solution as the test solution. Prepare the control solution with 1.0 mL of 0.01 mol/L hydrochloric acid VS by adding 25 mL of dilute ethanol, 6 mL of dilute nitric acid and water to make 50 mL (not more than 0.071%).

Water <2.48> Not more than 6.0% (0.2 g, volumetric titration, direct titration).

Residue on ignition <2.44> Not more than 0.1% (1 g).

Assay Transfer about 0.1 g of Chlorobutanol, accurately weighed, to a 200-mL conical flask, and dissolve in 10 mL of ethanol (95). Add 10 mL of sodium hydroxide TS, boil under a reflux condenser for 10 minutes, cool, add 40 mL of dilute nitric acid and exactly 25 mL of 0.1 mol/L silver nitrate VS, and shake well. Add 3 mL of nitrobenzene, and shake vigorously until the precipitate is coagulated. Titrate <2.50> the excess silver nitrate with 0.1 mol/L ammonium thiocyanate VS (indicator: 2 mL of ammonium iron (III)

sulfate TS). Perform a blank determination.

Each mL of 0.1 mol/L silver nitrate VS
= 5.915 mg of $C_4H_7Cl_3O$

Containers and storage Containers—Tight containers.

Chlorphenesin Carbamate

クロルフェネシンカルバミン酸エステル

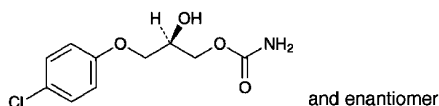

$C_{10}H_{12}ClNO_4$: 245.66

(2*RS*)-3-(4-Chlorophenoxy)-2-hydroxypropyl carbamate
[886-74-8]

Chlorphenesin Carbamate, when dried, contains not less than 98.0% and not more than 102.0% of $C_{10}H_{12}ClNO_4$.

Description Chlorphenesin Carbamate occurs as white crystals or a crystalline powder.

It is freely soluble in methanol, in ethanol (95) and in pyridine, and slightly soluble in water.

A solution of Chlorphenesin Carbamate in ethanol (95) (1 in 20) shows no optical rotation.

Identification (1) Determine the absorption spectrum of a solution of Chlorphenesin Carbamate in ethanol (95) (3 in 200,000) as directed under Ultraviolet-visible Spectrophotometry <2.24>, and compare the spectrum with the Reference Spectrum: both spectra exhibit similar intensities of absorption at the same wavelengths.

(2) Determine the infrared absorption spectrum of Chlorphenesin Carbamate, as directed in the potassium bromide disk method under Infrared Spectrophotometry <2.25>, and compare the spectrum with the Reference Spectrum: both spectra exhibit similar intensities of absorption at the same wave numbers.

(3) Perform the test with Chlorphenesin Carbamate as directed under Flame Coloration Test <1.04> (2): a green color appears.

Melting point <2.60> 88 – 91°C

Purity (1) Heavy metals <1.07>—Dissolve 2.0 g of Chlorphenesin Carbamate in 20 mL of ethanol (95), and add 2 mL of dilute acetic acid and water to make 50 mL. Perform the test using this solution as the test solution. Prepare the control solution as follows: to 2.0 mL of Standard Lead Solution add 20 mL of ethanol (95), 2 mL of dilute acetic acid and water to make 50 mL (not more than 10 ppm).

(2) Arsenic <1.11>—Prepare the test solution with 1.0 g of Chlorphenesin Carbamate according to Method 3, and perform the test (not more than 2 ppm).

(3) Chlorphenesin-2-carbamate—Dissolve 0.10 g of Chlorphenesin Carbamate in 20 mL of a mixture of hexane for liquid chromatography and 2-propanol (7:3), and use this solution as the sample solution. Perform the test with 10 μ L of the sample solution as directed under Liquid Chromatography <2.01> according to the following conditions. Determine the peak area, A_a , of chlorphenesin carbamate and

the peak area, A_b , of chlorphenesin-2-carbamate by the automatic integration method: the ratio, $A_b/(A_a + A_b)$, is not more than 0.007.

Operating conditions—

Detector: An ultraviolet absorption photometer (wavelength: 280 nm).

Column: A stainless steel column 4 mm in inside diameter and 30 cm in length, packed with silica gel for liquid chromatography (5 μ m in particle diameter).

Column temperature: A constant temperature of about 40°C.

Mobile phase: A mixture of hexane for liquid chromatography, 2-propanol and acetic acid (100) (700:300:1).

Flow rate: Adjust the flow rate so that the retention time of chlorphenesin carbamate is about 9 minutes.

System suitability—

Test for required detection: Pipet 1 mL of the sample solution, add a mixture of hexane for liquid chromatography and 2-propanol (7:3) to make exactly 100 mL, and use this solution as the solution for system suitability test. To exactly 5 mL of the solution for system suitability test add the mixture of hexane for liquid chromatography and 2-propanol (7:3) to make exactly 10 mL. Confirm that the peak area of chlorphenesin carbamate obtained from 10 μ L of this solution is equivalent to 40 to 60% of that of chlorphenesin carbamate obtained from 10 μ L of the solution for system suitability test.

System performance: Dissolve 0.1 g of Chlorphenesin Carbamate in 50 mL of methanol. To 25 mL of this solution add 25 mL of dilute sodium hydroxide TS, and warm at 60°C for 20 minutes. To 20 mL of this solution add 5 mL of 1 mol/L hydrochloric acid TS, shake well with 20 mL of ethyl acetate, and allow to stand to separate the upper layer. When the procedure is run with 10 μ L of this layer under the above operating conditions, chlorphenesin, chlorphenesin carbamate and chlorphenesin-2-carbamate are eluted in this order, with the relative retention times of chlorphenesin and chlorphenesin-2-carbamate with respect to chlorphenesin carbamate being about 0.7 and about 1.2, respectively, and with the resolution between the peaks of chlorphenesin and chlorphenesin carbamate being not less than 2.0.

System repeatability: When the test is repeated 6 times with 10 μ L of the solution for system suitability test under the above operating conditions, the relative standard deviation of the peak areas of chlorphenesin carbamate is not more than 2.0%.

(4) Related substances—Dissolve 0.10 g of Chlorphenesin Carbamate in 10 mL of ethanol (95), and use this solution as the sample solution. Pipet 1 mL of the sample solution, add ethanol (95) to make exactly 20 mL. Pipet 2 mL of this solution, add ethanol (95) to make exactly 20 mL, and use this solution as the standard solution. Perform the test with these solutions as directed under Thin-layer Chromatography <2.03>. Spot 50 μ L each of the sample solution and standard solution on a plate of silica gel for thin-layer chromatography. Develop the plate with a mixture of ethyl acetate, methanol and ammonia solution (28) (17:2:1) to a distance of about 10 cm, and air-dry the plate. Allow the plate to stand in iodine vapor for 20 minutes: the spot other than the principal spot from the sample solution is not more than one, and it is not more intense than the spot from the standard solution.

Loss on drying <2.41> Not more than 0.20% (1 g, in vacuum, silica gel, 4 hours).

Residue on ignition <2.44> Not more than 0.1% (1 g).

Assay Weigh accurately about 0.5 g of Chlorphenesin Carbamate, previously dried, dissolve in 20 mL of pyridine, add exactly 50 mL of 0.1 mol/L potassium hydroxide-ethanol TS, and warm at 70°C for 40 minutes. After cooling, add 100 mL of ethanol (95), and titrate <2.50> the excess potassium hydroxide with 0.1 mol/L hydrochloric acid VS until the color of the solution changes from blue through blue-green to yellow (indicator: 1 mL of thymol blue TS). Perform a blank determination.

Each mL of 0.1 mol/L potassium hydroxide-ethanol TS
= 24.57 mg of $C_{10}H_{12}ClNO_4$

Containers and storage Containers—Tight containers.

Chlorphenesin Carbamate Tablets

クロルフェネシンカルバミン酸エステル錠

Chlorphenesin Carbamate Tablets contain not less than 93.0% and not more than 107.0% of the labeled amount of chlorphenesin carbamate ($C_{10}H_{12}ClNO_4$; 245.66).

Method of preparation Prepare as directed under Tablets, with Chlorphenesin Carbamate.

Identification To a quantity of powdered Chlorphenesin Carbamate Tablets, equivalent to 0.15 g of Chlorphenesin Carbamate according to the labeled amount, add 60 mL of ethanol (95), treat with ultrasonic waves, and add ethanol (95) to make 100 mL. Centrifuge 20 mL of this solution, add ethanol (95) to 1 mL of the supernatant liquid to make 100 mL, and determine the absorption spectrum of this solution as directed under Ultraviolet-visible Spectrophotometry <2.24>: it exhibits maxima between 226 nm and 230 nm, between 279 nm and 283 nm, and between 286 nm and 290 nm.

Uniformity of dosage units <6.02> Perform the test according to the following method: it meets the requirement of the Content uniformity test.

To 1 tablet of Chlorphenesin Carbamate Tablets add 10 mL of water to disintegrate the tablet, add 70 mL of a mixture of water and methanol (1:1), treat with ultrasonic waves for 15 minutes with occasional stirring, then add the mixture of water and methanol (1:1) to make exactly 100 mL. Centrifuge this solution, pipet V mL of the supernatant liquid equivalent to about 2.5 mg of chlorphenesin carbamate ($C_{10}H_{12}ClNO_4$), add the mixture of water and methanol (1:1) to make exactly 25 mL, and use this solution as the sample solution. Separately, weigh accurately about 50 mg of chlorphenesin carbamate for assay, previously dried in a desiccator (in vacuum, silica gel) for 4 hours, and dissolve in the mixture of water and methanol (1:1) to make exactly 50 mL. Pipet 2 mL of this solution, add the mixture of water and methanol (1:1) to make exactly 20 mL, and use this solution as the standard solution. Determine the absorbances at 280 nm, A_T and A_S , of the sample solution and standard solution as directed under Ultraviolet-visible Spectrophotometry

<2.24>.

$$\begin{aligned} &\text{Amount (mg) of chlorphenesin carbamate} \\ & (C_{10}H_{12}ClNO_4) \\ & = M_S \times A_T/A_S \times 1/V \times 5 \end{aligned}$$

M_S : Amount (mg) of chlorphenesin carbamate for assay

Dissolution <6.10> When the test is performed at 50 revolutions per minute according to the Paddle method, using 900 mL of water as the dissolution medium, the dissolution rate in 15 minutes of Chlorphenesin Carbamate Tablets is not less than 85%.

Start the test with 1 tablet of Chlorphenesin Carbamate Tablets, withdraw not less than 20 mL of the medium at the specified minute after starting the test, and filter through a membrane filter with a pore size not exceeding 0.45 μ m. Discard the first 10 mL of the filtrate, pipet V mL of the subsequent filtrate, add water to make exactly V' mL so that each mL contains about 0.14 mg of chlorphenesin carbamate ($C_{10}H_{12}ClNO_4$) according to the labeled amount, and use this solution as the sample solution. Separately, weigh accurately about 28 mg of chlorphenesin carbamate for assay, previously dried in a desiccator (in vacuum, silica gel) for 4 hours, dissolve in 1 mL of methanol, and add water to make exactly 50 mL. Pipet 5 mL of this solution, add water to make exactly 20 mL, and use this solution as the standard solution. Determine the absorbances, A_T and A_S , at 278 nm of the sample solution and standard solution as directed under Ultraviolet-visible Spectrophotometry <2.24>.

$$\begin{aligned} &\text{Dissolution rate (\%)} \text{ with respect to the labeled amount} \\ & \text{of chlorphenesin carbamate } (C_{10}H_{12}ClNO_4) \\ & = M_S \times A_T/A_S \times V'/V \times 1/C \times 450 \end{aligned}$$

M_S : Amount (mg) of chlorphenesin carbamate for assay

C : Labeled amount (mg) of chlorphenesin carbamate ($C_{10}H_{12}ClNO_4$) in 1 tablet

Assay Weigh accurately the mass of not less than 20 Chlorphenesin Carbamate Tablets, and powder them in an agate mortar. Weigh accurately a portion of the powder, equivalent to about 0.25 g of chlorphenesin carbamate ($C_{10}H_{12}ClNO_4$), add 30 mL of ethyl acetate, disperse using ultrasonic waves, then add ethyl acetate to make exactly 50 mL. Centrifuge 20 mL of this solution, pipet 2 mL of the supernatant liquid, add exactly 2 mL of the internal standard solution, add ethyl acetate to make 20 mL, and use this solution as the sample solution. Separately, weigh accurately about 0.1 g of chlorphenesin carbamate for assay, previously dried in a desiccator (in vacuum, silica gel) for 4 hours, and dissolve in ethyl acetate to make exactly 50 mL. Pipet 5 mL of this solution, add exactly 2 mL of the internal standard solution, then add ethyl acetate to make 20 mL, and use this solution as the standard solution. Perform the test with 10 μ L each of the sample solution and standard solution as directed under Liquid Chromatography <2.01> according to the following conditions, and calculate the ratios, Q_T and Q_S , of the peak area of chlorphenesin carbamate to that of the internal standard.

$$\begin{aligned} &\text{Amount (mg) of chlorphenesin carbamate } (C_{10}H_{12}ClNO_4) \\ & = M_S \times Q_T/Q_S \times 5/2 \end{aligned}$$

M_S : Amount (mg) of chlorphenesin carbamate for assay

Internal standard solution—A solution of ethenzamide in

ethyl acetate (1 in 400).

Operating conditions—

Detector: An ultraviolet absorption photometer (wavelength: 280 nm).

Column: A stainless steel column 4 mm in inside diameter and 30 cm in length, packed with silica gel for liquid chromatography (5 μ m in particle diameter).

Column temperature: A constant temperature of about 40°C.

Mobile phase: A mixture of hexane for liquid chromatography, 2-propanol and acetic acid (100) (700:300:1).

Flow rate: Adjust the flow rate so that the retention time of chlorphenesin carbamate is about 9 minutes.

System suitability—

System performance: Proceed as directed in the system suitability in the Purity (3) under Chlorphenesin Carbamate.

System repeatability: When the test is repeated 6 times with 10 μ L of the standard solution under the above operating conditions, the relative standard deviation of the ratio of the peak area of chlorphenesin carbamate to that of the internal standard is not more than 1.5%.

Containers and storage Containers—Well-closed containers.

Chlorpheniramine and Calcium Powder

クロルフェニラミン・カルシウム散

Chlorpheniramine and Calcium Powder contains not less than 0.27% and not more than 0.33% of chlorpheniramine maleate ($C_{16}H_{19}ClN_2 \cdot C_4H_4O_4$; 390.86).

Method of preparation

Chlorpheniramine Maleate	3 g
Dibasic Calcium Phosphate Hydrate	800 g
Starch, Lactose Hydrate, or their mixture	a sufficient quantity
<hr/>	
	To make 1000 g

Prepare as directed under Powders, with the above ingredients.

Description Chlorpheniramine and Calcium Powder occurs as a white powder.

Identification (1) Determine the absorption spectrum of the sample solution obtained in the Assay as directed under Ultraviolet-visible Spectrophotometry <2.24>: it exhibits a maximum between 263 nm and 267 nm (chlorpheniramine maleate).

(2) To 0.5 g of Chlorpheniramine and Calcium Powder add 10 mL of dilute hydrochloric acid, shake well, and filter: the filtrate responds to the Qualitative Tests <1.09> (3) for calcium salt.

(3) To 0.5 g of Chlorpheniramine and Calcium Powder add 10 mL of dilute nitric acid, shake well, and filter: the filtrate responds to the Qualitative tests <1.09> (2) for phosphate.

(4) Shake 1 g of Chlorpheniramine and Calcium Powder

with 5 mL of methanol, filter, and use the filtrate as the sample solution. Separately, dissolve 0.01 g of Chlorpheniramine Maleate RS in 17 mL of methanol, and use this solution as the standard solution. Perform the test with these solutions as directed under Thin-layer Chromatography <2.03>. Spot 10 μ L each of the sample solution and standard solution on the plate of silica gel with fluorescent indicator for thin-layer chromatography. Develop the plate with a mixture of chloroform, methanol, acetone and ammonia solution (28) (73:15:10:2) to a distance of about 10 cm. Air-dry the plate, and examine under ultraviolet light (main wavelength: 254 nm): the spots from the sample solution and from the standard solution show the same *R_f* value. Spray evenly Dragendorff's TS for spraying upon the plate: the spot from the standard solution and the corresponding spot from the sample solution reveal an orange color.

Assay Weigh accurately about 0.5 g of Chlorpheniramine and Calcium Powder, transfer to a 30-mL glass-stoppered centrifuge tube, add 20 mL of 0.05 mol/L sulfuric acid VS, shake for 5 minutes, centrifuge, and collect the supernatant liquid. Add 20 mL of 0.05 mol/L sulfuric acid VS to the residue, and proceed twice in the same manner mentioned above. Transfer all the supernatant liquid to a 200-mL separator, add 30 mL of diethyl ether, shake, and allow to stand for 5 minutes. Filter the water layer through dry filter paper into another separator. Extract the diethyl ether layer with two 10-mL portions of 0.05 mol/L sulfuric acid VS, filter the extracts into the preceding separator containing the water layer. Wash the filter paper with 5 mL of 0.05 mol/L sulfuric acid VS, combine the washings with the water layer in the preceding separator, and add 10 mL of ammonia TS. Extract with two 50-mL portions of diethyl ether, combine the diethyl ether layer, wash with 20 mL of water, and extract the diethyl ether layer with two 20-mL and 5-mL portions of 0.25 mol/L sulfuric acid VS. Combine all the extracts, add 0.25 mol/L sulfuric acid VS to make exactly 50 mL, and use this solution as the sample solution. Separately, dissolve about 75 mg of Chlorpheniramine Maleate RS, previously dried at 105°C for 3 hours and accurately weighed, in 10 mL of 0.05 mol/L sulfuric acid VS, and add 0.05 mol/L sulfuric acid VS to make exactly 100 mL. Pipet 2 mL of the solution into a 200-mL separator, add 58 mL of 0.05 mol/L sulfuric acid VS and 30 mL of diethyl ether, and shake. Proceed in the same manner as the sample solution, and use this solution as the standard solution. Determine the absorbances, A_T and A_S , of the sample solution and the standard solution at 265 nm as directed under Ultraviolet-visible Spectrophotometry <2.24>, using 0.25 mol/L sulfuric acid VS as the blank.

$$\begin{aligned} & \text{Amount (mg) of chlorpheniramine maleate} \\ & (C_{16}H_{19}ClN_2 \cdot C_4H_4O_4) \\ & = M_S \times A_T / A_S \times 1/50 \end{aligned}$$

M_S : Amount (mg) of Chlorpheniramine Maleate RS

Containers and storage Containers—Well-closed containers.

Chlorpheniramine Maleate

クロルフェニラミンマレイン酸塩

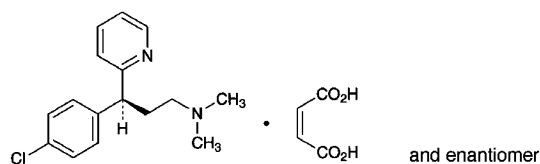

$C_{16}H_{19}ClN_2 \cdot C_4H_4O_4$: 390.86
 (3*RS*)-3-(4-Chlorophenyl)-*N,N*-dimethyl-3-pyridin-2-ylpropylamine monomaleate
 [113-92-8]

Chlorpheniramine Maleate, when dried, contains not less than 98.0% and not more than 101.0% of *dl*-chlorpheniramine maleate ($C_{16}H_{19}ClN_2 \cdot C_4H_4O_4$).

Description Chlorpheniramine Maleate occurs as white, fine crystals.

It is very soluble in acetic acid (100), freely soluble in water and in methanol, and soluble in ethanol (99.5).

It dissolves in dilute hydrochloric acid.

A solution of Chlorpheniramine Maleate (1 in 20) shows no optical rotation.

Identification (1) Determine the absorption spectrum of a solution of Chlorpheniramine Maleate in 0.1 mol/L hydrochloric acid TS (3 in 100,000) as directed under Ultraviolet-visible Spectrophotometry <2.24>, and compare the spectrum with the Reference Spectrum or the spectrum of a solution of Chlorpheniramine Maleate RS prepared in the same manner as the sample solution: both spectra exhibit similar intensities of absorption at the same wavelengths.

(2) Determine the infrared absorption spectrum of Chlorpheniramine Maleate, previously dried, as directed in the paste method under Infrared Spectrophotometry <2.25>, and compare the spectrum with the Reference Spectrum or the spectrum of previously dried Chlorpheniramine Maleate RS: both spectra exhibit similar intensities of absorption at the same wave numbers.

(3) Dissolve 0.10 g of Chlorpheniramine Maleate in 5 mL of methanol, and use this solution as the sample solution. Separately, dissolve 56 mg of maleic acid in 10 mL of methanol, and use this solution as the standard solution. Perform the test with these solutions as directed under Thin-layer Chromatography <2.03>. Spot 5 μ L each of the sample solution and standard solution on a plate of silica gel for thin-layer chromatography. Develop the plate with a mixture of diethyl ether, methanol, acetic acid (100) and water (70:20:7:3) to a distance of about 12 cm, and air-dry the plate. Examine under ultraviolet light (main wavelength: 254 nm): a spot among two of the spots obtained with the sample solution shows the same intense and R_f value with the spot with the standard solution.

pH <2.54> Dissolve 1.0 g of Chlorpheniramine Maleate in 100 mL of freshly boiled and cooled water: the pH of this solution is between 4.0 and 5.5.

Melting point <2.60> 130 – 135°C

Purity (1) Clarity and color of solution—Dissolve 1.0 g

of Chlorpheniramine Maleate in 50 mL of water: the solution is clear and colorless.

(2) Heavy metals <1.07>—Proceed with 1.0 g of Chlorpheniramine Maleate according to Method 4, and perform the test. Prepare the control solution with 2.0 mL of Standard Lead Solution (not more than 20 ppm).

(3) Related substances—Dissolve 0.10 g of Chlorpheniramine Maleate in 100 mL of the mobile phase, and use this solution as the sample solution. Pipet 3 mL of the sample solution, and add the mobile phase to make exactly 100 mL. Pipet 2 mL of this solution, add the mobile phase to make exactly 20 mL, and use this solution as the standard solution. Perform the test with exactly 20 μ L each of the sample solution and standard solution as directed under Liquid Chromatography <2.01> according to the following conditions, and determine each peak area by the automatic integration method: the peak area other than maleic acid and chlorpheniramine obtained with the sample solution is not larger than 2/3 times the peak area of chlorpheniramine with the standard solution, and the total area of the peaks other than maleic acid and chlorpheniramine is not larger than the peak area of chlorpheniramine with the standard solution.

Operating conditions—

Detector: An ultraviolet absorption photometer (wavelength: 225 nm).

Column: A stainless steel column 3.9 mm in inside diameter and 30 cm in length, packed with octadecylsilanized silica gel for liquid chromatography (10 μ m in particle diameter).

Column temperature: A constant temperature of about 25°C.

Mobile phase: Dissolve 8.57 g of ammonium dihydrogen phosphate and 1 mL of phosphoric acid in water to make 1000 mL. To 800 mL of this solution add 200 mL of acetonitrile.

Flow rate: Adjust the flow rate so that the retention time of chlorpheniramine is about 11 minutes.

Time span of measurement: About 4 times as long as the retention time of chlorpheniramine beginning after the solvent peak.

System suitability—

Test for required detectability: To exactly 2.5 mL of the standard solution add the mobile phase to make exactly 25 mL. Confirm that the peak area of chlorpheniramine obtained with 20 μ L of this solution is equivalent to 7 to 13% of that with 20 μ L of the standard solution.

System performance: When the procedure is run with 20 μ L of the standard solution under the above operating conditions, the number of theoretical plates and the symmetry factor of the peak of chlorpheniramine are not less than 4000 and not more than 2.0, respectively.

System repeatability: When the test is repeated 6 times with 20 μ L of the standard solution under the above operating conditions, the relative standard deviation of the peak area of chlorpheniramine is not more than 4.0%.

Loss on drying <2.41> Not more than 0.5% (1 g, 105°C, 3 hours).

Residue on ignition <2.44> Not more than 0.1% (1 g).

Assay Dissolve about 0.4 g of Chlorpheniramine Maleate, previously dried and accurately weighed, in 20 mL of acetic acid (100). Titrate <2.50> with 0.1 mol/L perchloric acid VS until the color of the solution changes from purple through

blue-green to green (indicator: 2 drops of crystal violet TS). Perform a blank determination, and make any necessary correction.

$$\begin{aligned} \text{Each mL of 0.1 mol/L perchloric acid VS} \\ = 19.54 \text{ mg of } C_{16}H_{19}ClN_2 \cdot C_4H_4O_4 \end{aligned}$$

Containers and storage Containers—Tight containers.
Storage—Light-resistant.

Chlorpheniramine Maleate Injection

クロルフェニラミンマレイン酸塩注射液

Chlorpheniramine Maleate Injection is an aqueous solution for injection.

It contains not less than 95.0% and not more than 105.0% of the labeled amount of *dl*-chlorpheniramine maleate ($C_{16}H_{19}ClN_2 \cdot C_4H_4O_4$: 390.86).

Method of preparation Prepare as directed under Injections, with Chlorpheniramine Maleate.

Description Chlorpheniramine Maleate Injection is a clear, colorless liquid.

pH: 4.5 – 7.0

Identification Take a volume of Chlorpheniramine Maleate Injection, equivalent to 25 mg of Chlorpheniramine Maleate according to the labeled amount, add 5 mL of dilute sodium hydroxide TS, and extract with 20 mL of hexane. Wash the hexane layer with 10 mL of water, shake with 0.5 g of anhydrous sodium sulfate for several minutes, and filter. Evaporate the filtrate in a water bath at 50°C under a reduced pressure, and determine the infrared absorption spectrum of the residue as directed in the liquid film method under Infrared Spectrophotometry <2.25>: it exhibits absorption at the wave numbers of about 2940 cm^{-1} , 2810 cm^{-1} , 2770 cm^{-1} , 1589 cm^{-1} , 1491 cm^{-1} , 1470 cm^{-1} , 1434 cm^{-1} , 1091 cm^{-1} and 1015 cm^{-1} .

Bacterial endotoxins <4.01> Less than 8.8 EU/mg.

Extractable volume <6.05> It meets the requirement.

Foreign insoluble matter <6.06> Perform the test according to Method 1: it meets the requirement.

Insoluble particulate matter <6.07> Perform the test according to Method 1: it meets the requirement.

Sterility <4.06> Perform the test according to the Membrane filtration method: it meets the requirement.

Assay Transfer an exactly measured volume of Chlorpheniramine Maleate Injection, equivalent to about 3 mg of chlorpheniramine maleate ($C_{16}H_{19}ClN_2 \cdot C_4H_4O_4$), to a 100-mL separator, add 20 mL of water and 2 mL of sodium hydroxide TS, and extract with two 50-mL portions of diethyl ether. Combine the diethyl ether extracts, wash with 20 mL of water, and then extract with 20-mL, 20-mL and 5-mL portions of 0.25 mol/L sulfuric acid TS successively. Combine all acid extracts, and add 0.25 mol/L sulfuric acid TS to make exactly 50 mL. Pipet 10 mL of this solution, add 0.25 mol/L sulfuric acid TS to make exactly 25 mL, and use this solution as the sample solution. Separately, weigh accurately about 30 mg of Chlorpheniramine Maleate RS, previ-

ously dried at 105°C for 3 hours, and dissolve in water to make exactly 200 mL. Pipet 20 mL of this solution, transfer to a 100-mL separator, add 2 mL of sodium hydroxide TS, and extract with two 50-mL portions of diethyl ether. Proceed in the same manner as for the preparation of the sample solution, and use the solution so obtained as the standard solution. Determine the absorbances A_T and A_S of the sample solution and standard solution at a wavelength of the maximum absorbance at about 265 nm as directed under Ultraviolet-visible Spectrophotometry <2.24>.

$$\begin{aligned} \text{Amount (mg) of chlorpheniramine maleate} \\ (C_{16}H_{19}ClN_2 \cdot C_4H_4O_4) \\ = M_S \times A_T / A_S \times 1/10 \end{aligned}$$

M_S : Amount (mg) of Chlorpheniramine Maleate RS

Containers and storage Containers—Hermetic containers.
Storage—Light-resistant.

Chlorpheniramine Maleate Powder

クロルフェニラミンマレイン酸塩散

Chlorpheniramine Maleate Powder contains not less than 93.0% and not more than 107.0% of the labeled amount of *dl*-chlorpheniramine maleate ($C_{16}H_{19}ClN_2 \cdot C_4H_4O_4$: 390.86).

Method of preparation Prepare as directed under Granules or Powders, with Chlorpheniramine Maleate.

Identification Weigh a portion of Chlorpheniramine Maleate Powder, equivalent to 50 mg of Chlorpheniramine Maleate according to the labeled amount, shake with 40 mL of 0.1 mol/L hydrochloric acid TS, and filter. Transfer the filtrate to a separator, and wash with 40 mL of hexane. Add 10 mL of sodium hydroxide TS, and extract with 20 mL of hexane. Wash the hexane layer with 5 mL of water. Centrifuge, if necessary, shake the hexane extract with 0.5 g of anhydrous sodium sulfate for several minutes, and filter. Evaporate the filtrate in a water bath at about 50°C under reduced pressure, and determine the infrared absorption spectrum of the residue as directed in the liquid film method under Infrared Spectrophotometry <2.25>: it exhibits absorption at the wave number of about 2940 cm^{-1} , 2810 cm^{-1} , 2770 cm^{-1} , 1589 cm^{-1} , 1491 cm^{-1} , 1470 cm^{-1} , 1434 cm^{-1} , 1091 cm^{-1} and 1015 cm^{-1} .

Assay Weigh accurately an amount of Chlorpheniramine Maleate Powder, equivalent to about 4 mg of chlorpheniramine maleate ($C_{16}H_{19}ClN_2 \cdot C_4H_4O_4$), add 70 mL of the internal standard solution, shake for 15 minutes, then add the internal standard solution to make exactly 100 mL, and use this solution as the sample solution. Separately, weigh accurately about 20 mg of Chlorpheniramine Maleate RS, previously dried at 105°C for 3 hours, and add the internal standard to make exactly 100 mL. Pipet 20 mL of this solution, add the internal standard solution to make exactly 100 mL, and use this solution as the standard solution. Perform the test with 30 μ L each of the sample solution and standard solution as directed under Liquid Chromatography <2.01> according to the following conditions, and calculate the ratios, Q_T and Q_S , of the peak area of chlorpheniramine to

that of the internal standard.

$$\begin{aligned} & \text{Amount (mg) of chlorpheniramine maleate} \\ & (\text{C}_{16}\text{H}_{19}\text{ClN}_2\cdot\text{C}_4\text{H}_4\text{O}_4) \\ & = M_S \times Q_T/Q_S \times 1/5 \end{aligned}$$

M_S : Amount (mg) of Chlorpheniramine Maleate RS

Internal standard solution—To 7 mL of a solution of methyl parahydroxybenzoate in methanol (1 in 1000) add water to make 1000 mL.

Operating conditions—

Detector: An ultraviolet absorption photometer (wavelength: 265 nm).

Column: A stainless steel column 4.6 mm in inside diameter and 15 cm in length, packed with octadecylsilanized silica gel for liquid chromatography (5 μm in particle diameter).

Column temperature: A constant temperature of about 40°C.

Mobile phase: Dissolve 1 g of sodium 1-heptane sulfonate in 900 mL of water, add 10 mL of acetic acid (100) and water to make 1000 mL. To 650 mL of this solution add 350 mL of acetonitrile.

Flow rate: Adjust the flow rate so that the retention time of chlorpheniramine is about 8 minutes.

System suitability—

System performance: When the procedure is run with 30 μL of the standard solution under the above operating conditions, chlorpheniramine and the internal standard are eluted in this order with the resolution between these peaks being not less than 2.0.

System repeatability: When the test is repeated 6 times with 30 μL of the standard solution under the above operating conditions, the relative standard deviation of the ratio of the peak area of chlorpheniramine to that of the internal standard is not more than 1.0%.

Containers and storage Containers—Tight containers.

Chlorpheniramine Maleate Tablets

クロルフェニラミンマレイン酸塩錠

Chlorpheniramine Maleate Tablets contain not less than 93.0% and not more than 107.0% of the labeled amount of *dl*-chlorpheniramine maleate ($\text{C}_{16}\text{H}_{19}\text{ClN}_2\cdot\text{C}_4\text{H}_4\text{O}_4$; 390.86).

Method of preparation Prepare as directed under Tablets, with Chlorpheniramine Maleate.

Identification Weigh a portion of powdered Chlorpheniramine Maleate Tablets, equivalent to 50 mg of Chlorpheniramine Maleate according to the labeled amount, shake with 40 mL of 0.1 mol/L hydrochloric acid TS, and filter. Transfer the filtrate to a separator, and wash with 40 mL of hexane. Add 10 mL of sodium hydroxide TS, and extract with 20 mL of hexane. Wash the hexane layer with 5 mL of water. Centrifuge, if necessary, shake the hexane extract with 0.5 g of anhydrous sodium sulfate for several minutes, and filter. Evaporate the filtrate in a water bath at about 50°C under a reduced pressure, and determine the infrared absorption spectrum of the residue as directed in the liquid film method under Infrared Spectrophotometry <2.25>: it

exhibits absorption at the wave numbers of about 2940 cm^{-1} , 2810 cm^{-1} , 2770 cm^{-1} , 1589 cm^{-1} , 1491 cm^{-1} , 1470 cm^{-1} , 1434 cm^{-1} , 1091 cm^{-1} and 1015 cm^{-1} .

Uniformity of dosage unit <6.02> Perform the test according to the following method: it meets the requirement of the Content uniformity test.

To 1 tablet of Chlorpheniramine Maleate Tablets add 10 mL of water, shake to disintegrate the tablet, then add water to make exactly V mL of a solution containing about 80 μg of chlorpheniramine maleate ($\text{C}_{16}\text{H}_{19}\text{ClN}_2\cdot\text{C}_4\text{H}_4\text{O}_4$) per mL, and filter through a membrane filter with pore size of not more than 0.5 μm . Pipet 5 mL of the filtrate, add exactly 2.5 mL of the internal standard solution, add water to make 10 mL, and use this solution as the sample solution. Separately, weigh accurately about 20 mg of Chlorpheniramine Maleate RS, previously dried at 105°C for 3 hours, and add water to make exactly 100 mL. Pipet 20 mL of this solution, add exactly 25 mL of the internal standard solution, add water to make 100 mL, and use this solution as the standard solution. Perform the test with 30 μL each of the sample solution and standard solution as directed under Liquid Chromatography <2.01> according to the conditions described in the Assay, and calculate the ratios, Q_T and Q_S , of the peak area of chlorpheniramine to that of the internal standard.

$$\begin{aligned} & \text{Amount (mg) of chlorpheniramine maleate} \\ & (\text{C}_{16}\text{H}_{19}\text{ClN}_2\cdot\text{C}_4\text{H}_4\text{O}_4) \\ & = M_S \times Q_T/Q_S \times V/250 \end{aligned}$$

M_S : Amount (mg) of Chlorpheniramine Maleate RS

Internal standard solution—To 7 mL of a solution of methyl parahydroxybenzoate (1 in 250) add water to make 1000 mL.

Dissolution <6.10> When the test is performed at 50 revolutions per minute according to the Paddle method, using 900 mL of water as the dissolution medium, the dissolution rate in 45 minutes of Chlorpheniramine Maleate Tablets is not less than 75%.

Start the test with 1 tablet of Chlorpheniramine Maleate Tablets, withdraw not less than 20 mL of the medium at the specified minute after starting the test, and filter through a membrane filter with a pore size not exceeding 0.45 μm . Discard the first 10 mL of the filtrate, pipet V mL of the subsequent filtrate, add water to make exactly V' mL so that each mL contains about 4.4 μg of chlorpheniramine maleate ($\text{C}_{16}\text{H}_{19}\text{ClN}_2\cdot\text{C}_4\text{H}_4\text{O}_4$) according to the labeled amount, and use this solution as the sample solution. Separately, weigh accurately about 22 mg of Chlorpheniramine Maleate RS, previously dried at 105°C for 3 hours, and dissolve in water to make exactly 100 mL. Pipet 2 mL of this solution, add water to make exactly 100 mL, and use this solution as the standard solution. Perform the test with exactly 50 μL each of the sample solution and standard solution as directed under Liquid Chromatography <2.01>, and determine the peak areas, A_T and A_S , of chlorpheniramine of both solutions.

$$\begin{aligned} & \text{Dissolution rate (\%)} \text{ with respect to the labeled amount} \\ & \text{of chlorpheniramine maleate } (\text{C}_{16}\text{H}_{19}\text{ClN}_2\cdot\text{C}_4\text{H}_4\text{O}_4) \\ & = M_S \times A_T/A_S \times V'/V \times 1/C \times 18 \end{aligned}$$

M_S : Amount (mg) of Chlorpheniramine Maleate RS

C : Labeled amount (mg) of chlorpheniramine maleate ($\text{C}_{16}\text{H}_{19}\text{ClN}_2\cdot\text{C}_4\text{H}_4\text{O}_4$) in 1 tablet

Operating conditions—

Detector: An ultraviolet absorption photometer (wavelength: 265 nm).

Column: A stainless steel column 4.6 mm in inside diameter and 15 cm in length, packed with octadecylsilanized silica gel for liquid chromatography (5 μ m in particle diameter).

Column temperature: A constant temperature of about 40°C.

Mobile phase: Dissolve 1 g of sodium 1-heptane sulfonate in 900 mL of water, add 10 mL of acetic acid (100), and add water to make 1000 mL. To 650 mL of this solution add 350 mL of acetonitrile.

Flow rate: Adjust the flow rate so that the retention time of chlorpheniramine is about 8 minutes.

System suitability—

System performance: When the procedure is run with 50 μ L of the standard solution under the above operating conditions, the number of theoretical plates and the symmetry factor of the peak of chlorpheniramine are not less than 2000 and not more than 2.5, respectively.

System repeatability: When the test is repeated 6 times with 50 μ L of the standard solution under the above operating conditions, the relative standard deviation of the peak area of chlorpheniramine is not more than 2.0%.

Assay Weigh accurately the mass of not less than 20 Chlorpheniramine Maleate Tablets, and powder. Weigh accurately a portion of the powder, equivalent to about 4 mg of chlorpheniramine maleate (C₁₆H₁₉ClN₂·C₄H₄O₄), add 70 mL of the internal standard solution, shake for 15 minutes, then add the internal standard solution to make exactly 100 mL, filter through a membrane filter with pore size of not more than 0.5 μ m, and use this solution as the sample solution. Separately, weigh accurately about 20 mg of Chlorpheniramine Maleate RS, previously dried at 105°C for 3 hours, and add the internal standard to make exactly 100 mL. Pipet 20 mL of this solution, add the internal standard solution to make exactly 100 mL, and use this solution as the standard solution. Perform the test with 30 μ L each of the sample solution and standard solution as directed under Liquid Chromatography <2.01> according to the following conditions, and calculate the ratios, Q_T and Q_S , of the peak area of chlorpheniramine to that of the internal standard.

$$\begin{aligned} & \text{Amount (mg) of chlorpheniramine maleate} \\ & (\text{C}_{16}\text{H}_{19}\text{ClN}_2 \cdot \text{C}_4\text{H}_4\text{O}_4) \\ & = M_S \times Q_T / Q_S \times 1/5 \end{aligned}$$

M_S : Amount (mg) of Chlorpheniramine Maleate RS

Internal standard solution—To 7 mL of a solution of methyl parahydroxybenzoate in methanol (1 in 1000) add water to make 1000 mL.

Operating conditions—

Detector: An ultraviolet absorption photometer (wavelength: 265 nm).

Column: A stainless steel column 4.6 mm in inside diameter and 15 cm in length, packed with octadecylsilanized silica gel for liquid chromatography (5 μ m in particle diameter).

Column temperature: A constant temperature of about 40°C.

Mobile phase: Dissolve 1 g of sodium 1-heptane sulfonate in 900 mL of water, add 10 mL of acetic acid (100) and water to make 1000 mL. To 650 mL of this solution add 350 mL of acetonitrile.

Flow rate: Adjust the flow rate so that the retention time of chlorpheniramine is about 8 minutes.

System suitability—

System performance: When the procedure is run with 30 μ L of the standard solution under the above operating conditions, the internal standard and chlorpheniramine are eluted in this order with the resolution between these peaks being not less than 2.0.

System repeatability: When the test is repeated 6 times with 30 μ L of the standard solution under the above operating conditions, the relative standard deviation of the ratio of the peak area of chlorpheniramine to that of the internal standard is not more than 1.0%.

Containers and storage Containers—Tight containers.

***d*-Chlorpheniramine Maleate**

d-クロルフェニラミンマレイン酸塩

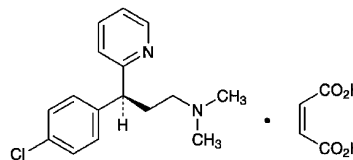

C₁₆H₁₉ClN₂·C₄H₄O₄: 390.86
(3*S*)-3-(4-Chlorophenyl)-*N,N*-dimethyl-3-pyridin-2-ylpropylamine monomaleate
[2438-32-6]

d-Chlorpheniramine Maleate, when dried, contains not less than 99.0% and not more than 101.0% of C₁₆H₁₉ClN₂·C₄H₄O₄.

Description *d*-Chlorpheniramine Maleate occurs as a white, crystalline powder.

It is very soluble in water, in methanol and in acetic acid (100), and freely soluble in *N,N*-dimethylformamide and in ethanol (99.5).

It dissolves in dilute hydrochloric acid.

Identification (1) Determine the absorption spectrum of a solution of *d*-Chlorpheniramine Maleate in 0.1 mol/L hydrochloric acid TS (3 in 100,000) as directed under Ultraviolet-visible Spectrophotometry <2.24>, and compare the spectrum with the Reference Spectrum: both spectra exhibit similar intensities of absorption at the same wavelengths.

(2) Determine the infrared absorption spectrum of *d*-Chlorpheniramine Maleate, previously dried, as directed in the paste method under Infrared Spectrophotometry <2.25>, and compare the spectrum with the Reference Spectrum: both spectra exhibit similar intensities of absorption at the same wave numbers.

(3) Dissolve 0.10 g of *d*-Chlorpheniramine Maleate in 5 mL of methanol, and use this solution as the sample solution. Separately, dissolve 56 mg of maleic acid in 10 mL of methanol, and use this solution as the standard solution. Perform the test with these solutions as directed under Thin-layer Chromatography <2.03>. Spot 5 μ L each of the sample solution and standard solution on a plate of silica gel for thin-layer chromatography. Develop the plate with a mixture of diethyl ether, methanol, acetic acid (100) and water

(70:20:7:3) to a distance of about 12 cm, and air-dry the plate. Examine under ultraviolet light (main wavelength: 254 nm): a spot among two of the spots obtained with the sample solution shows the same intense to the spot with the standard solution, and its *R_f* value is about 0.4.

Optical rotation <2.49> $[\alpha]_D^{20}$: +39.5 – +43.0° (after drying, 0.5 g, *N,N*-dimethylformamide, 10 mL, 100 mm).

pH <2.54> Dissolve 1.0 g of *d*-Chlorpheniramine Maleate in 100 mL of freshly boiled and cooled water: the pH of this solution is between 4.0 and 5.0.

Melting point <2.60> 111 – 115°C

Purity (1) Clarity and color of solution—Dissolve 1.0 g of *d*-Chlorpheniramine Maleate in 50 mL of water: the solution is clear and colorless.

(2) Heavy metals <1.07>—Proceed with 1.0 g of *d*-Chlorpheniramine Maleate according to Method 4 and perform the test. Prepare the control solution with 2.0 mL of Standard Lead Solution (not more than 20 ppm).

(3) Related substances—Dissolve 0.10 g of *d*-Chlorpheniramine Maleate in 100 mL of the mobile phase, and use this solution as the sample solution. Pipet 3 mL of the sample solution, add the mobile phase to make exactly 100 mL. Pipet 2 mL of this solution, add the mobile phase to make exactly 20 mL, and use this solution as the standard solution. Perform the test with exactly 20 μL each of the sample solution and standard solution as directed under Liquid Chromatography <2.01> according to the following conditions, and determine each peak area by the automatic integration method: the peak area other than maleic acid and *d*-chlorpheniramine obtained with the sample solution is not larger than 2/3 times the peak area of *d*-chlorpheniramine with the standard solution, and the total area of these peaks is not larger than the peak area of *d*-chlorpheniramine with the standard solution.

Operating conditions—

Detector: An ultraviolet absorption photometer (wavelength: 225 nm).

Column: A stainless steel column 3.9 mm in inside diameter and 30 cm in length, packed with octadecylsilanized silica gel for liquid chromatography (10 μm in particle diameter).

Column temperature: A constant temperature of about 25°C.

Mobile phase: Dissolve 8.57 g of ammonium dihydrogen phosphate and 1 mL of phosphoric acid in water to make 1000 mL. To 800 mL of this solution add 200 mL of acetonitrile acid.

Flow rate: Adjust the flow rate so that the retention time of *d*-chlorpheniramine is about 11 minutes.

Time span of measurement: About 4 times as long as the retention time of *d*-chlorpheniramine beginning after the solvent peak.

System suitability—

Test for required detectability: To exactly 2.5 mL of the standard solution add the mobile phase to make exactly 25 mL. Confirm that the peak area of *d*-chlorpheniramine obtained with 20 μL of this solution is equivalent to 7 to 13% of that with 20 μL of the standard solution.

System performance: When the procedure is run with 20 μL of the standard solution under the above operating conditions, the number of theoretical plates and the symmetry factor of the peak of *d*-chlorpheniramine are not less than

4000 and not more than 2.0, respectively.

System repeatability: When the test is repeated 6 times with 20 μL of the standard solution under the above operating conditions, the relative standard deviation of the peak area of *d*-chlorpheniramine is not more than 4.0%.

Loss on drying <2.41> Not more than 0.5% (1 g, 65°C, 4 hours).

Residue on ignition <2.44> Not more than 0.1% (1 g).

Assay Weigh accurately about 0.3 g of *d*-Chlorpheniramine Maleate, previously dried, and dissolve in 20 mL of acetic acid (100). Titrate <2.50> with 0.1 mol/L perchloric acid VS until the color of the solution changes from purple through blue-green to green (indicator: 2 drops of crystal violet TS). Perform a blank determination, and make any necessary correction.

Each mL of 0.1 mol/L perchloric acid VS
= 19.54 mg of C₁₆H₁₉ClN₂·C₄H₄O₄

Containers and storage Containers—Tight containers.
Storage—Light-resistant.

Chlorpromazine Hydrochloride

クロルプロマジン塩酸塩

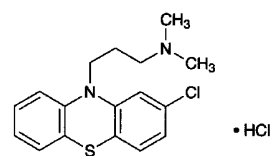

C₁₇H₁₉ClN₂S·HCl: 355.33

3-(2-Chloro-10*H*-phenothiazin-10-yl)-*N,N*-dimethylpropylamine monohydrochloride
[69-09-0]

Chlorpromazine Hydrochloride, when dried, contains not less than 99.0% of C₁₇H₁₉ClN₂S·HCl.

Description Chlorpromazine Hydrochloride occurs as a white to pale yellow, crystalline powder. It is odorless, or has a faint, characteristic odor.

It is very soluble in water, freely soluble in ethanol (95) and in acetic acid (100), sparingly soluble in acetic anhydride, and practically insoluble in diethyl ether.

It is gradually colored by light.

Identification (1) To 5 mL of a solution of Chlorpromazine Hydrochloride (1 in 1000) add 1 drop of iron (III) chloride TS: a red color develops.

(2) Dissolve 0.1 g of Chlorpromazine Hydrochloride in 20 mL of water and 3 drops of dilute hydrochloric acid, add 10 mL of 2,4,6-trinitrophenol TS, and allow to stand for 5 hours. Collect the resulting precipitate, wash with water, recrystallize from a small portion of acetone, and dry at 105°C for 1 hour: the crystals so obtained melt <2.60> between 175°C and 179°C.

(3) Dissolve 0.5 g of Chlorpromazine Hydrochloride in 5 mL of water, add 2 mL of ammonia TS, and heat on a water bath for 5 minutes. Cool, filter, and render the filtrate acidic with dilute nitric acid: the solution responds to the Qualita-

tive Tests <1.09> (2) for chloride.

Melting point <2.60> 194 – 198°C

pH <2.54> Dissolve 1.0 g of Chlorpromazine Hydrochloride in 20 mL of freshly boiled and cooled water, and measure within 10 minutes: the pH of this solution is between 4.0 and 5.0.

Purity (1) Clarity and color of solution—A solution of 1.0 g of Chlorpromazine Hydrochloride in 20 mL of water, when observed within 10 minutes, is clear and colorless to pale yellow.

(2) Heavy metals <1.07>—Proceed with 1.0 g of Chlorpromazine Hydrochloride according to Method 2, and perform the test. Prepare the control solution with 2.0 mL of Standard Lead Solution (not more than 20 ppm).

Loss on drying <2.41> Not more than 0.5% (1 g, 105°C, 2 hours).

Residue on ignition <2.44> Not more than 0.1% (1 g).

Assay Weigh accurately about 0.7 g of Chlorpromazine Hydrochloride, previously dried, dissolve in 50 mL of a mixture of acetic anhydride and acetic acid (100) (7:3), and titrate <2.50> with 0.1 mol/L perchloric acid VS (potentiometric titration). Perform a blank determination, and make any necessary correction.

Each mL of 0.1 mol/L perchloric acid VS
= 35.53 mg of $C_{17}H_{19}ClN_2S.HCl$

Containers and storage Containers—Tight containers.
Storage—Light-resistant.

Chlorpromazine Hydrochloride Injection

クロルプロマジン塩酸塩注射液

Chlorpromazine Hydrochloride Injection is an aqueous solution for injection.

It contains not less than 95.0% and not more than 105.0% of the labeled amount of chlorpromazine hydrochloride ($C_{17}H_{19}ClN_2S.HCl$: 355.33).

Method of preparation Prepare as directed under Injections, with Chlorpromazine Hydrochloride.

Description Chlorpromazine Hydrochloride Injection is a clear, colorless or pale yellow liquid.

pH: 4.0 – 6.5

Identification (1) Proceed with a volume of Chlorpromazine Hydrochloride Injection, equivalent to 5 mg of Chlorpromazine Hydrochloride according to the labeled amount, as directed in the Identification (1) under Chlorpromazine Hydrochloride.

(2) Proceed with a volume of Chlorpromazine Hydrochloride Injection, equivalent to 0.1 g of Chlorpromazine Hydrochloride according to the labeled amount, as directed in the Identification (2) under Chlorpromazine Hydrochloride.

Extractable volume <6.05> It meets the requirement.

Foreign insoluble matter <6.06> Perform the test according to Method 1: it meets the requirement.

Insoluble particulate matter <6.07> It meets the requirement.

Sterility <4.06> Perform the test according to the Membrane filtration method: it meets the requirement.

Assay Transfer an exactly measured volume of Chlorpromazine Hydrochloride Injection, equivalent to about 0.15 g of chlorpromazine hydrochloride ($C_{17}H_{19}ClN_2S.HCl$) to a separator, add 30 mL of water and 10 mL of a solution of sodium hydroxide (1 in 5), and extract with two 30-mL portions and three 20-mL portions of diethyl ether. Wash the combined diethyl ether extracts with successive 10-mL portions of water until the last washing shows no red color upon the addition of phenolphthalein TS. Concentrate the diethyl ether extracts on a water bath to 20 mL, add 5 g of anhydrous sodium sulfate, allow to stand for 20 minutes, and filter through a pledget of absorbent cotton. Wash with diethyl ether, combine the washings with the filtrate, and evaporate the diethyl ether on a water bath. Dissolve the residue in 50 mL of acetone and 5 mL of acetic acid (100), and titrate <2.50> with 0.05 mol/L perchloric acid VS until the color of the solution changes from red-purple to blue-purple (indicator: 3 drops of bromocresol green-methylrosaniline chloride TS). Perform a blank determination, and make any necessary correction.

Each mL of 0.05 mol/L perchloric acid VS
= 17.77 mg of $C_{17}H_{19}ClN_2S.HCl$

Containers and storage Containers—Hermetic containers, and colored containers may be used.

Storage—Light-resistant.

Chlorpromazine Hydrochloride Tablets

クロルプロマジン塩酸塩錠

Chlorpromazine Hydrochloride Tablets contain not less than 93.0% and not more than 107.0% of the labeled amount of chlorpromazine hydrochloride ($C_{17}H_{19}ClN_2S.HCl$: 355.33).

Method of preparation Prepare as directed under Tablets, with Chlorpromazine Hydrochloride.

Identification (1) Shake a quantity of powdered Chlorpromazine Hydrochloride Tablets, equivalent to 0.2 g of Chlorpromazine Hydrochloride according to the labeled amount, with 40 mL of 0.1 mol/L hydrochloric acid TS, and filter. To 1 mL of the filtrate add 4 mL of water and 1 drop of iron (III) chloride TS: a red color develops.

(2) To 20 mL of the filtrate obtained in (1) add 10 mL of 2,4,6-trinitrophenol TS dropwise, and proceed as directed in the Identification (2) under Chlorpromazine Hydrochloride.

Uniformity of dosage units <6.02> Perform the test according to the following method: it meets the requirement of the Content uniformity test.

Conduct this procedures using light-resistant vessels. To 1

tablet of Chlorpromazine Hydrochloride Tablets add an amount of a mixture of diluted phosphoric acid (1 in 500) and ethanol (99.5) (1:1) so that each mL contains about 0.83 mg of chlorpromazine hydrochloride ($C_{17}H_{19}ClN_2S.HCl$), treat with the ultrasonic waves for 5 minutes, then shake vigorously for 20 minutes, and add the mixture of diluted phosphoric acid (1 in 500) and ethanol (99.5) (1:1) to make exactly V mL so that each mL contains about 0.5 mg of chlorpromazine hydrochloride ($C_{17}H_{19}ClN_2S.HCl$). Filter through a membrane filter with a pore size not exceeding $0.45\ \mu m$. Discard the first 3 mL of the filtrate, pipet 2.5 mL of the subsequent filtrate, add exactly 5 mL of the internal standard solution, then add the mixture of diluted phosphoric acid (1 in 500) and ethanol (99.5) (1:1) to make 25 mL, and use this solution as the sample solution. Then, proceed as directed in the Assay.

$$\begin{aligned} &\text{Amount (mg) of chlorpromazine hydrochloride} \\ & (C_{17}H_{19}ClN_2S.HCl) \\ & = M_S \times Q_T/Q_S \times V/50 \end{aligned}$$

M_S : Amount (mg) of chlorpromazine hydrochloride for assay

Internal standard solution—A solution of ethyl parahydroxybenzoate in the mixture of diluted phosphoric acid (1 in 500) and ethanol (99.5) (1:1) (1 in 4500).

Dissolution <6.10> When the test is performed at 75 revolutions per minute according to the Paddle method, using 900 mL of 2nd fluid for dissolution test as the dissolution medium, the dissolution rate in 60 minutes of Chlorpromazine Hydrochloride Tablets is not less than 75%.

Start the test with 1 tablet of Chlorpromazine Hydrochloride Tablets, withdraw not less than 20 mL of the medium at the specified minute after starting the test, and filter through a membrane filter with a pore size not exceeding $0.8\ \mu m$. Discard the first 10 mL of the filtrate, pipet the subsequent V mL, add the dissolution medium to make exactly V' mL so that each mL contains about $5.6\ \mu g$ of chlorpromazine hydrochloride ($C_{17}H_{19}ClN_2S.HCl$) according to the labeled amount, and use this solution as the sample solution. Separately, weigh accurately about 90 mg of chlorpromazine hydrochloride for assay, previously dried at $105^\circ C$ for 2 hours, dissolve in the dissolution medium to make exactly 200 mL. Pipet 5 mL of this solution, add the dissolution medium to make exactly 100 mL, further pipet 5 mL of this solution, add the dissolution medium to make exactly 20 mL, and use this solution as the standard solution. Determine the absorbances, A_T and A_S , of the sample solution and standard solution at 254 nm as directed under Ultraviolet-visible Spectrophotometry <2.24>.

$$\begin{aligned} &\text{Dissolution rate (\%)} \text{ with respect to labeled amount} \\ & \text{of chlorpromazine hydrochloride } (C_{17}H_{19}ClN_2S.HCl) \\ & = M_S \times A_T/A_S \times V'/V \times 1/C \times 45/8 \end{aligned}$$

M_S : Amount (mg) of chlorpromazine hydrochloride for assay

C : Labeled amount (mg) of chlorpromazine hydrochloride ($C_{17}H_{19}ClN_2S.HCl$) in 1 tablet

Assay Conduct this procedure without exposure to daylight, using light-resistant vessels. Weigh accurately, and powder not less than 20 Chlorpromazine Hydrochloride Tablets. Weigh accurately a portion of the powder, equivalent

to about 50 mg of chlorpromazine hydrochloride ($C_{17}H_{19}ClN_2S.HCl$), add 60 mL of a mixture of diluted phosphoric acid (1 in 500) and ethanol (99.5) (1:1), treat with ultrasonic waves for 5 minutes, then shake vigorously for 20 minutes, and add the mixture of diluted phosphoric acid (1 in 500) and ethanol (99.5) (1:1) to make exactly 100 mL. Filter the solution through a membrane filter with a pore size not exceeding $0.45\ \mu m$, and discard the first 3 mL of the filtrate. To exactly 2.5 mL of the subsequent filtrate add exactly 5 mL of the internal standard solution, then add the mixture of diluted phosphoric acid (1 in 500) and ethanol (99.5) (1:1) to make 25 mL, and use this solution as the sample solution. Separately, weigh accurately about 25 mg of chlorpromazine hydrochloride for assay, previously dried at $105^\circ C$ for 2 hours, and dissolve in the mixture of diluted phosphoric acid (1 in 500) and ethanol (99.5) (1:1) to make exactly 100 mL. Pipet 5 mL of this solution, add exactly 5 mL of the internal standard solution and the mixture of diluted phosphoric acid (1 in 500) and ethanol (99.5) (1:1) to make 25 mL, and use this solution as the standard solution. Perform the test with $10\ \mu L$ each of the sample solution and standard solution as directed under Liquid Chromatography <2.01> according to the following conditions, and calculate the ratios, Q_T and Q_S , of the peak area of chlorpromazine to that of the internal standard.

$$\begin{aligned} &\text{Amount (mg) of chlorpromazine hydrochloride} \\ & (C_{17}H_{19}ClN_2S.HCl) = M_S \times Q_T/Q_S \times 2 \end{aligned}$$

M_S : Amount (mg) of chlorpromazine hydrochloride for assay

Internal standard solution—A solution of ethyl parahydroxybenzoate in a mixture of diluted phosphoric acid (1 in 500) and ethanol (99.5) (1:1) (1 in 4500).

Operating conditions—

Detector: An ultraviolet absorption photometer (wavelength: 256 nm).

Column: A stainless steel column 4.6 mm in inside diameter and 15 cm in length, packed with octadecylsilanized silica gel for liquid chromatography ($5\ \mu m$ in particle diameter).

Column temperature: A constant temperature of about $25^\circ C$.

Mobile phase: A mixture of diluted 0.05 mol/L sodium dihydrogen phosphate TS (1 in 2) and acetonitrile (27:13).

Flow rate: Adjust the flow rate so that the retention time of chlorpromazine is about 15 minutes.

System suitability—

System performance: When the procedure is run with $10\ \mu L$ of the standard solution under the above operating conditions, the internal standard and chlorpromazine are eluted in this order with the resolution between these peaks being not less than 10.

System repeatability: When the test is repeated 6 times with $10\ \mu L$ of the standard solution under the above operating conditions, the relative standard deviation of the ratio of the peak area of chlorpromazine to that of the internal standard is not more than 1.0%.

Containers and storage Containers—Tight containers.

Storage—Light-resistant.

Chlorpropamide

クロルプロパミド

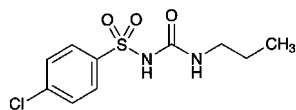

$C_{10}H_{13}ClN_2O_3S$: 276.74

4-Chloro-*N*-(propylcarbamoyl)benzenesulfonamide
[94-20-2]

Chlorpropamide, when dried, contains not less than 98.0% of $C_{10}H_{13}ClN_2O_3S$.

Description Chlorpropamide occurs as white, crystals or crystalline powder.

It is freely soluble in methanol and in acetone, soluble in ethanol (95), and slightly soluble in diethyl ether, and practically insoluble in water.

Identification (1) Dissolve 0.08 g of Chlorpropamide in 50 mL of methanol. To 1 mL of the solution add 0.01 mol/L hydrochloric acid TS to make 200 mL. Determine the absorption spectrum of the solution as directed under Ultraviolet-visible Spectrophotometry <2.24>, and compare the spectrum with the Reference Spectrum: both spectra exhibit similar intensities of absorption at the same wavelengths.

(2) Determine the infrared absorption spectrum of Chlorpropamide, previously dried, as directed in the potassium bromide disk method under Infrared Spectrophotometry <2.25>, and compare the spectrum with the Reference Spectrum: both spectra exhibit similar intensities of absorption at the same wave numbers.

(3) Perform the test with Chlorpropamide as directed under Flame Coloration Test <1.04> (2): a green color appears.

Melting point <2.60> 127 – 131°C

Purity (1) Acidity—To 3.0 g Chlorpropamide add 150 mL of water, and warm at 70°C for 5 minutes. Allow to stand in ice water for 1 hour, and filter. To 25 mL of the filtrate add 2 drops of methyl red TS and 0.30 mL of 0.1 mol/L sodium hydroxide VS: a yellow color develops.

(2) Chloride <1.03>—To 40 mL of the filtrate obtained in (1) add 6 mL of dilute nitric acid and water to make 50 mL. Perform the test using this solution as the test solution. Prepare the control solution with 0.25 mL of 0.01 mol/L hydrochloric acid VS (not more than 0.011%).

(3) Sulfate <1.14>—To 40 mL of the filtrate obtained in (1) add 1 mL of dilute hydrochloric acid and water to make 50 mL. Perform the test using this solution as the test solution. Prepare the control solution with 0.35 mL of 0.005 mol/L sulfuric acid VS (not more than 0.021%).

(4) Heavy metals <1.07>—Proceed with 2.0 g of Chlorpropamide according to Method 2, and perform the test. Prepare the control solution with 2.0 mL of Standard Lead Solution (not more than 10 ppm).

(5) Related substances—Dissolve 0.6 g of Chlorpropamide in acetone to make exactly 10 mL, and use this solution as the sample solution. Pipet 1 mL of the sample solution, add acetone to make exactly 300 mL, and use this so-

lution as the standard solution (1). Separately, dissolve 60 mg of 4-chlorobenzene sulfonamide in acetone to make exactly 300 mL, and use this solution as the standard solution (2). Perform the test with these solutions as directed under Thin-layer Chromatography <2.03>. Spot 5 μ L each of the sample solution and standard solutions (1) and (2) on a plate of silica gel for thin-layer chromatography. Develop the plate with a mixture of cyclohexane, 3-methyl-1-butanol, methanol and ammonia solution (28) (15:10:5:1) to a distance of about 10 cm, and air-dry the plate. After drying the plate at 100°C for 1 hour, spray evenly sodium hypochlorite TS on the plate, and air-dry for 15 minutes. Then spray evenly potassium iodide-starch TS on the plate: the spot from the sample solution equivalent to the spot from the standard solution (2) is not more intense than the spot from the standard solution (2), and the spots other than the spot mentioned above and other than the principal spot is not more intense than the spot from the standard solution (1).

Loss on drying <2.41> Not more than 0.5% (1 g, 105°C, 3 hours).

Residue on ignition <2.44> Not more than 0.2% (1 g).

Assay Weigh accurately about 0.5 g of Chlorpropamide, previously dried, dissolve in 30 mL of neutralized ethanol, and add 20 mL of water. Titrate <2.50> with 0.1 mol/L sodium hydroxide VS (indicator: 3 drops of phenolphthalein TS).

Each mL of 0.1 mol/L sodium hydroxide VS
= 27.67 mg of $C_{10}H_{13}ClN_2O_3S$

Containers and storage Containers—Well-closed containers.

Chlorpropamide Tablets

クロルプロパミド錠

Chlorpropamide Tablets contain not less than 95.0% and not more than 105.0% of the labeled amount of chlorpropamide ($C_{10}H_{13}ClN_2O_3S$: 276.74).

Method of preparation Prepare as directed under Tablets, with Chlorpropamide.

Identification Take a quantity of powdered Chlorpropamide Tablets, equivalent to 0.08 g of Chlorpropamide according to the labeled amount, add 50 mL of methanol, shake, and filter. To 1 mL of the filtrate add 0.01 mol/L hydrochloric acid TS to make 200 mL, and determine the absorption spectrum of this solution as directed under Ultraviolet-visible Spectrophotometry <2.24>: it exhibits a maximum between 231 nm and 235 nm.

Uniformity of dosage units <6.02> Perform the test according to the following method: it meets the requirement of the Content uniformity test.

To 1 tablet of Chlorpropamide Tablets add 75 mL of the mobile phase, treat with the ultrasonic waves for 20 minutes with occasional strong shaking, then add the mobile phase to make exactly V mL so that each mL contains about 2.5 mg of Chlorpropamide. Centrifuge the solution, pipet 2 mL of the supernatant liquid, add the mobile phase to make exactly

100 mL, and use this solution as the sample solution. Then, proceed as directed in the Assay.

$$\begin{aligned} & \text{Amount (mg) of chlorpropamide (C}_{10}\text{H}_{13}\text{ClN}_2\text{O}_3\text{S)} \\ & = M_S \times A_T/A_S \times V/20 \end{aligned}$$

M_S : Amount (mg) of chlorpropamide for assay

Dissolution <6.10> When the test is performed at 50 revolutions per minute according to the Paddle method, using 900 mL of 2nd fluid for dissolution test as the dissolution medium, the dissolution rate in 45 minutes of Chlorpropamide Tablets is not less than 70%.

Start the test with 1 tablet of Chlorpropamide Tablets, withdraw not less than 20 mL of the medium at the specified minute after starting the test, and filter through a membrane filter with a pore size not exceeding 0.8 μm . Discard the first 10 mL of the filtrate, pipet the subsequent V mL of the filtrate, add the dissolution medium to make exactly V' mL so that each mL contains about 10 μg of chlorpropamide ($\text{C}_{10}\text{H}_{13}\text{ClN}_2\text{O}_3\text{S}$) according to the labeled amount, and use this solution as the sample solution. Separately, weigh accurately about 0.05 g of chlorpropamide for assay, previously dried at 105°C for 3 hours, dissolve in 10 mL of methanol, and add water to make exactly 50 mL. Pipet 1 mL of this solution, add the dissolution medium to make exactly 100 mL, and use this solution as the standard solution. Determine the absorbances, A_T and A_S , of the sample solution and standard solution at 232 nm as directed under Ultraviolet-visible Spectrophotometry <2.24>.

$$\begin{aligned} & \text{Dissolution rate (\%)} \text{ with respect to the labeled amount} \\ & \text{of chlorpropamide (C}_{10}\text{H}_{13}\text{ClN}_2\text{O}_3\text{S)} \\ & = M_S \times A_T/A_S \times V'/V \times 1/C \times 18 \end{aligned}$$

M_S : Amount (mg) of chlorpropamide for assay

C : Labeled amount (mg) of chlorpropamide ($\text{C}_{10}\text{H}_{13}\text{ClN}_2\text{O}_3\text{S}$) in 1 tablet

Assay Weigh accurately and powder not less than 20 Chlorpropamide Tablets. Weigh accurately a quantity of the powder, equivalent to about 50 mg of chlorpropamide ($\text{C}_{10}\text{H}_{13}\text{ClN}_2\text{O}_3\text{S}$), add 75 mL of the mobile phase, shake for 10 minutes, and add the mobile phase to make exactly 100 mL. Centrifuge this solution, pipet 10 mL of the supernatant liquid, add the mobile phase to make exactly 100 mL, and use this solution as the sample solution. Separately, weigh accurately about 50 mg of chlorpropamide for assay, previously dried at 105°C for 3 hours, dissolve in the mobile phase to make exactly 100 mL. Pipet 10 mL of this solution, add the mobile phase to make exactly 100 mL, and use this solution as the standard solution. Perform the test with exactly 20 μL each of the sample solution and standard solution as directed under Liquid Chromatography <2.01> according to the following operating conditions. Determine the peak areas, A_T and A_S , of chlorpropamide of the sample solution and standard solution.

$$\begin{aligned} & \text{Amount (mg) of chlorpropamide (C}_{10}\text{H}_{13}\text{ClN}_2\text{O}_3\text{S)} \\ & = M_S \times A_T/A_S \end{aligned}$$

M_S : Amount (mg) of chlorpropamide for assay

Operating conditions—

Detector: An ultraviolet absorption photometer (wavelength: 240 nm).

Column: A stainless steel column 4.6 mm in inside diame-

ter and 25 cm in length, packed with octadecylsilanized silica gel for liquid chromatography (10 μm in particle diameter).

Column temperature: A constant temperature of about 25°C.

Mobile phase: A mixture of diluted acetic acid (100) (1 in 100) and acetonitrile (1:1).

Flow rate: Adjust the flow rate so that the retention time of chlorpropamide is about 5 minutes.

System suitability—

System performance: When the procedure is run with 20 μL of the standard solution under the above operating conditions, the number of theoretical plates and the symmetry factor of the peak of chlorpropamide are not less than 1500 and not more than 1.5, respectively.

System repeatability: When the test is repeated 6 times with 20 μL of the standard solution under the above operating conditions, the relative standard deviation of the peak area of chlorpropamide is not more than 1.5%.

Containers and storage Containers—Well-closed containers.

Cholera Vaccine

コレラワクチン

Cholera Vaccine is a liquid for injection containing inactivated *Vibrio cholerae* of the Ogawa and Inaba strains.

Monotypic products may be manufactured, if necessary.

It conforms to the requirements of Cholera Vaccine in the Minimum Requirements for Biological Products.

Description Cholera Vaccine is a white-turbid liquid.

Cholecalciferol

Vitamin D₃

コレカルシフェロール

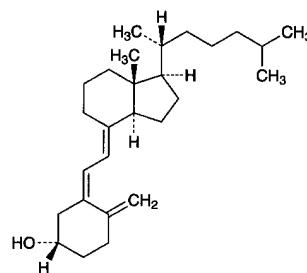

$\text{C}_{27}\text{H}_{44}\text{O}$: 384.64
(3*S*,5*Z*,7*E*)-9,10-Secocholesta-5,7,10(19)-trien-3-ol
[67-97-0]

Cholecalciferol contains not less than 97.0% and not more than 103.0% of $\text{C}_{27}\text{H}_{44}\text{O}$.

Description Cholecalciferol occurs as white crystals. It is odorless.

It is freely soluble in ethanol (95), in chloroform, in diethyl ether and in isooctane, and practically insoluble in water.

It is affected by air and by light.

Melting point: 84 – 88°C Transfer Cholecalciferol to a capillary tube, and dry for 3 hours in a desiccator (in vacuum at a pressure not exceeding 2.67 kPa). Immediately fireseal the capillary tube, put it in a bath fluid, previously heated to a temperature about 10°C below the expected melting point, and heat at a rate of rise of about 3°C per minute, and read the melting point.

Identification (1) Dissolve 0.5 mg of Cholecalciferol in 5 mL of chloroform, add 0.3 mL of acetic anhydride and 0.1 mL of sulfuric acid, and shake: a red color is produced, and rapidly changes through purple and blue to green.

(2) Determine the infrared absorption spectrum of Cholecalciferol as directed in the potassium bromide disk method under Infrared Spectrophotometry <2.25>, and compare the spectrum with the Reference Spectrum or the spectrum of Cholecalciferol RS: both spectra exhibit similar intensities of absorption at the same wave numbers.

Absorbance <2.24> $E_{1\text{cm}}^{1\%}$ (265 nm): 450 – 490 (10 mg, ethanol (95), 1000 mL).

Optical rotation <2.49> $[\alpha]_{\text{D}}^{20}$ +103 – +112° (50 mg, ethanol (95), 10 mL, 100 mm). Prepare the solution without delay, using Cholecalciferol from a container opened not longer than 30 minutes, previously, and determine the rotation within 30 minutes after the solution has been prepared.

Purity 7-Dehydrocholesterol—Dissolve 10 mg of Cholecalciferol in 2.0 mL of diluted ethanol (95) (9 in 10), add a solution prepared by dissolving 20 mg of digitonin in 2.0 mL of diluted ethanol (95) (9 in 10), and allow the mixture to stand for 18 hours: no precipitate is formed.

Assay Proceed with the operation avoiding contact with air or other oxidizing agents and using light-resistant containers. Dissolve separately about 30 mg each of Cholecalciferol and Cholecalciferol RS, accurately weighed, in isooctane to make exactly 50 mL. Pipet 10 mL each of these solutions, add 3 mL each of the internal standard solution, then add the mobile phase to make 50 mL, and use these solutions as the sample solution and the standard solution. Perform the test with 10 μL each of the sample solution and standard solution as directed under Liquid Chromatography <2.01> according to the following conditions, and calculate the ratios, Q_{T} and Q_{S} , of the peak area of cholecalciferol to that of the internal standard.

$$\text{Amount (mg) of } C_{27}H_{44}O = M_{\text{S}} \times Q_{\text{T}}/Q_{\text{S}}$$

M_{S} : Amount (mg) of Cholecalciferol RS

Internal standard solution—A solution of dimethyl phthalate in isooctane (1 in 100).

Operating conditions—

Detector: An ultraviolet absorption photometer (wavelength: 254 nm).

Column: A stainless steel column about 4 mm in inside diameter and 10 to 30 cm in length, packed with silica gel for liquid chromatography (5 to 10 μm in particle diameter).

Column temperature: Ordinary temperature.

Mobile phase: A mixture of hexane and *n*-amylalcohol (997:3).

Flow rate: Adjust the flow rate so that the retention time of cholecalciferol is about 25 minutes.

Selection of column: Dissolve 15 mg of Cholecalciferol RS in 25 mL of isooctane. Transfer this solution to a flask, heat under a reflux condenser in an oil bath for 2 hours, and cool to room temperature rapidly. Transfer this solution to a quartz test tube, and irradiate under a short-wave lamp (main wavelength: 254 nm) and a long-wave lamp (main wavelength: 365 nm) for 3 hours. To this solution add the mobile phase to make 50 mL. Proceed with 10 μL of this solution under the above operating conditions. Use a column with the ratios of the retention time of previtamin D₃, trans-vitamin D₃ and tachysterol₃ to that of cholecalciferol being about 0.5, about 0.6 and about 1.1, respectively, and with resolution between previtamin D₃ and trans-vitamin D₃, and that between cholecalciferol and tachysterol₃ being not less than 1.0.

Containers and storage Containers—Hermetic containers.

Storage—Light-resistant, under nitrogen atmosphere, and in a cold place.

Cholesterol

コレステロール

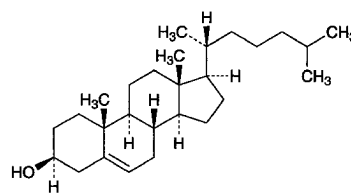

$C_{27}H_{46}O$: 386.65

Cholest-5-en-3β-ol

[57-88-5]

Description Cholesterol occurs as white to pale yellow crystals or granules. It is odorless, or has a slight odor. It is tasteless.

It is freely soluble in chloroform and in diethyl ether, soluble in 1,4-dioxane, sparingly soluble in ethanol (99.5), and practically insoluble in water.

It gradually changes to a yellow to light yellow-brown color by light.

Identification (1) Dissolve 0.01 g of Cholesterol in 1 mL of chloroform, add 1 mL of sulfuric acid, and shake: a red color develops in the chloroform layer, and the sulfuric acid layer shows a green fluorescence.

(2) Dissolve 5 mg of Cholesterol in 2 mL of chloroform, add 1 mL of acetic anhydride and 1 drop of sulfuric acid, and shake: a red color is produced, and it changes to green through blue.

Optical rotation <2.49> $[\alpha]_{\text{D}}^{25}$: –34 – –38° (after drying, 0.2 g, 1,4-dioxane, 10 mL, 100 mm).

Melting point <2.60> 147 – 150°C

Purity (1) Clarity of solution—Place 0.5 g of Cholesterol in a glass-stoppered flask, dissolve in 50 mL of warm ethanol (95), and allow to stand at room temperature for 2 hours: no turbidity or deposit is produced.

(2) Acidity—Place 1.0 g of Cholesterol in a flask, dis-

solve in 10 mL of diethyl ether, add 10.0 mL of 0.1 mol/L sodium hydroxide VS, and shake for 1 minute. Expel the diethyl ether, and boil for 5 minutes. Cool, add 10 mL of water, and titrate <2.50> with 0.05 mol/L sulfuric acid VS (indicator: 2 drops of phenolphthalein TS). Perform a blank determination.

The volume of 0.1 mol/L sodium hydroxide VS consumed is not more than 0.30 mL.

Loss on drying <2.41> Not more than 0.30% (1 g, in vacuum, 60°C, 4 hours).

Residue on ignition <2.44> Not more than 0.1% (1 g).

Containers and storage Containers—Tight containers.
Storage—Light-resistant.

Cibenzoline Succinate

シベンゾリンコハク酸塩

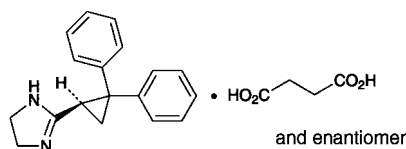

$C_{18}H_{18}N_2 \cdot C_4H_6O_4$: 380.44

2-[(1*RS*)-2,2-Diphenylcyclopropan-1-yl]-4,5-dihydro-1*H*-imidazole monosuccinate
[100678-32-8]

Cibenzoline Succinate, when dried, contains not less than 98.5% and not more than 101.0% of $C_{18}H_{18}N_2 \cdot C_4H_6O_4$.

Description Cibenzoline Succinate occurs as a white crystalline powder.

It is freely soluble in methanol and in acetic acid (100), and sparingly soluble in water and in ethanol (99.5).

A solution of Cibenzoline Succinate in methanol (1 in 10) shows no optical rotation.

Identification (1) Determine the absorption spectrum of a solution of Cibenzoline Succinate (1 in 50,000) as directed under Ultraviolet-visible Spectrophotometry <2.24>, and compare the spectrum with the Reference Spectrum: both spectra exhibit similar intensities of absorption at the same wavelengths.

(2) Determine the infrared absorption spectrum of Cibenzoline Succinate as directed in the paste method under Infrared Spectrophotometry <2.25>, and compare the spectrum with the Reference Spectrum: both spectra exhibit similar intensities of absorption at the same wave numbers.

(3) Shake 0.4 g of Cibenzoline Succinate with 2.5 mL of sodium hydroxide TS and 5 mL of ethyl acetate, allow to stand, and to 1 mL of the water layer so obtained add 0.5 mL of 1 mol/L hydrochloric acid TS and 0.5 mL of iron (III) chloride TS: a blown precipitate is formed.

Melting point <2.60> 163 – 167°C

pH <2.54> Dissolve 0.20 g of Cibenzoline Succinate in 10 mL of water: the pH of this solution is between 4.0 and 6.0.

Purity (1) Clarity and color of solution—A solution ob-

tained by dissolving 0.20 g of Cibenzoline Succinate in 10 mL of water is clear and colorless.

(2) Heavy metals <1.07>—Proceed with 1.0 g of Cibenzoline Succinate according to Method 2, and perform the test. Prepare the control solution with 2.0 mL of Standard Lead Solution (not more than 20 ppm).

(3) Arsenic <1.11>—Prepare the test solution with 1.0 g of Cibenzoline Succinate according to Method 3, using a solution of magnesium nitrate hexahydrate in ethanol (95) (1 in 25), and perform the test (not more than 2 ppm).

(4) Related substances—Dissolve 0.10 g of Cibenzoline Succinate in 10 mL of methanol, and use this solution as the sample solution. Pipet 1 mL of the sample solution, and add methanol to make exactly 100 mL. Pipet 5 mL and 2 mL of this solution, add methanol to make them exactly 10 mL, and use these solutions as the standard solution (1) and the standard solution (2). Perform the test with these solutions as directed under Thin-layer Chromatography <2.03>. Spot 10 μ L each of the sample solution and standard solutions (1) and (2) on a plate of silica gel with fluorescent indicator for thin-layer chromatography. Develop the plate with a mixture of ethyl acetate, methanol and ammonia solution (28) (20:3:2) to a distance of about 10 cm, air-dry the plate, and dry more at 80°C for 30 minutes. After cooling, examine under ultraviolet light (main wavelength: 254 nm): the spot other than the principal spot obtained with the sample solution is not more intense than the spot with the standard solution (1). Allow the plate to stand for 30 minutes in iodine vapor: the spot other than the principal spot obtained with the sample solution is not more intense than the spot with the standard solution (1), and the spot, which is more intense than the spot with the standard solution (2), is not more than two.

Loss on drying <2.41> Not more than 0.3% (1 g, 105°C, 2 hours).

Residue on ignition <2.44> Not more than 0.1% (1 g).

Assay Weigh accurately about 0.4 g of Cibenzoline Succinate, previously dried, dissolve in 50 mL of acetic acid (100), and titrate <2.50> with 0.1 mol/L perchloric acid VS until the color of the solution changes from violet to blue-green through blue (indicator: 2 drops of crystal violet TS). Perform a blank determination in the same manner, and make any necessary correction.

Each mL of 0.1 mol/L perchloric acid VS
= 38.04 mg of $C_{18}H_{18}N_2 \cdot C_4H_6O_4$

Containers and storage Containers—Tight containers.

Cibenzoline Succinate Tablets

シベンゾリンコハク酸塩錠

Cibenzoline Succinate Tablets contain not less than 95.0% and not more than 105.0% of the labeled amount of cibenzoline succinate ($C_{18}H_{18}N_2 \cdot C_4H_6O_4$: 380.44).

Method of preparation Prepare as directed under Tablets, with Cibenzoline Succinate.

Identification To a quantity of powdered Cibenzoline Suc-

ciate Tablets, equivalent to 50 mg of Cibenzoline Succinate according to the labeled amount, add 100 mL of water, shake for 10 minutes, and centrifuge. To 2 mL of the supernatant liquid add water to make 50 mL, and determine the absorption spectrum of this solution as directed under Ultraviolet-visible Spectrophotometry <2.24>: it exhibits a maximum between 221 nm and 225 nm.

Uniformity of dosage units <6.02> Perform the test according to the following method: it meets the requirement of the Content uniformity test.

To 1 tablet of Cibenzoline Succinate Tablets add a suitable amount of water so that each mL contains about 10 mg of cibenzoline succinate ($C_{18}H_{18}N_2 \cdot C_4H_6O_4$), and allow standing for 10 minutes while occasional shaking. To this solution add methanol so that each mL contains about 2 mg of cibenzoline succinate ($C_{18}H_{18}N_2 \cdot C_4H_6O_4$), add exactly 1 mL of the internal standard solution per 10 mg of cibenzoline succinate ($C_{18}H_{18}N_2 \cdot C_4H_6O_4$), then add methanol so that each mL contains about 1 mg of cibenzoline succinate ($C_{18}H_{18}N_2 \cdot C_4H_6O_4$). Centrifuge the solution, and use the supernatant liquid as the sample solution. Then, proceed as directed in the Assay.

$$\text{Amount (mg) of cibenzoline succinate } (C_{18}H_{18}N_2 \cdot C_4H_6O_4) \\ = M_S \times Q_T / Q_S \times C / 100$$

M_S : Amount (mg) of cibenzoline succinate for assay

C : Labeled amount (mg) of cibenzoline succinate ($C_{18}H_{18}N_2 \cdot C_4H_6O_4$) in 1 tablet

Internal standard solution—Dissolve 0.1 g of 2-ethylhexyl parahydroxybenzoate in methanol to make 100 mL.

Dissolution <6.10> When the test is performed at 50 revolutions per minute according to the Paddle method, using 900 mL of water as the dissolution medium, the dissolution rate in 15 minutes of Cibenzoline Succinate Tablets is not less than 80%.

Start the test with 1 tablet of Cibenzoline Succinate Tablets, withdraw not less than 20 mL of the medium at the specified minute after starting the test, and filter through a membrane filter with a pore size not exceeding $0.45 \mu\text{m}$. Discard the first 10 mL of the filtrate, pipet V mL of the subsequent filtrate, add water to make exactly V' mL so that each mL contains about $11 \mu\text{g}$ of cibenzoline succinate ($C_{18}H_{18}N_2 \cdot C_4H_6O_4$) according to the labeled amount, and use this solution as the sample solution. Separately, weigh accurately about 28 mg of cibenzoline succinate for assay, previously dried at 105°C for 2 hours, and dissolve in water to make exactly 100 mL. Pipet 2 mL of this solution, add water to make exactly 50 mL, and use this solution as the standard solution. Determine the absorbances, A_T and A_S , of the sample solution and standard solution at 222 nm as directed under Ultraviolet-visible Spectrophotometry <2.24>.

$$\text{Dissolution rate (\%)} \text{ with respect to the labeled amount} \\ \text{of cibenzoline succinate } (C_{18}H_{18}N_2 \cdot C_4H_6O_4) \\ = M_S \times A_T / A_S \times V' / V \times 1 / C \times 36$$

M_S : Amount (mg) of cibenzoline succinate for assay

C : Labeled amount (mg) of cibenzoline succinate ($C_{18}H_{18}N_2 \cdot C_4H_6O_4$) in 1 tablet

Assay Weigh accurately not less than 20 Cibenzoline Succinate Tablets, and powder. Weigh accurately a portion of the powder, equivalent to about 0.1 g of cibenzoline suc-

ciate ($C_{18}H_{18}N_2 \cdot C_4H_6O_4$), add 10 mL of water, shake, and add 40 mL of methanol and exactly 10 mL of the internal standard solution. Shake for 20 minutes, add methanol to make 100 mL, centrifuge, and use the supernatant liquid as the sample solution. Separately, weigh accurately about 0.1 g of cibenzoline succinate for assay, previously dried at 105°C for 2 hours, add 10 mL of water and 40 mL of methanol to dissolve, then add exactly 10 mL of the internal standard solution and methanol to make 100 mL, and use this solution as the standard solution. Perform the test with $5 \mu\text{L}$ each of the sample solution and standard solution as directed under Liquid Chromatography <2.01> according to the following conditions, and calculate the ratios, Q_T and Q_S , of the peak area of cibenzoline to that of the internal standard.

$$\text{Amount (mg) of cibenzoline succinate } (C_{18}H_{18}N_2 \cdot C_4H_6O_4) \\ = M_S \times Q_T / Q_S$$

M_S : Amount (mg) of cibenzoline succinate for assay

Internal standard solution—Dissolve 0.1 g of 2-ethylhexyl parahydroxybenzoate in methanol to make 100 mL.

Operating conditions—

Detector: An ultraviolet absorption photometer (wavelength: 254 nm).

Column: A stainless steel column 4.6 mm in inside diameter and 5 cm in length, packed with octadecylsilanized silica gel for liquid chromatography ($3 \mu\text{m}$ in particle diameter).

Column temperature: A constant temperature of about 25°C .

Mobile phase: Dissolve 2.67 g of sodium di-2-ethylhexyl sulfosuccinate in 2000 mL of a mixture of water, acetonitrile and diluted phosphoric acid (1 in 10) (1000:1000:1).

Flow rate: Adjust the flow rate so that the retention time of cibenzoline is about 3 minutes.

System suitability—

System performance: When the procedure is run with $5 \mu\text{L}$ of the standard solution under the above operating conditions, cibenzoline and the internal standard are eluted in this order with the resolution between these peaks being not less than 6.

System repeatability: When the test is repeated 6 times with $5 \mu\text{L}$ of the standard solution under the above operating conditions, the relative standard deviation of the ratio of the peak area of cibenzoline to that of the internal standard is not more than 1.0%.

Containers and storage Containers—Tight containers.

Ciclacillin

シクラシリン

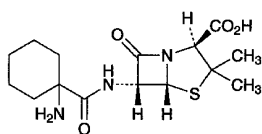

$C_{15}H_{23}N_3O_4S$: 341.43
 (2*S*,5*R*,6*R*)-6-[(1-Aminocyclohexanecarbonyl)amino]-
 3,3-dimethyl-7-oxo-4-thia-1-azabicyclo[3.2.0]heptane-2-
 carboxylic acid
 [3485-14-1]

Ciclacillin contains not less than 920 μg (potency) and not more than 1010 μg (potency) per mg, calculated on the dehydrated basis. The potency of Ciclacillin is expressed as mass (potency) of ciclacillin ($C_{15}H_{23}N_3O_4S$).

Description Ciclacillin occurs as white to light yellowish white crystalline powder.

It is sparingly soluble in water, slightly soluble in methanol, and practically insoluble in acetonitrile and in ethanol (99.5).

Identification Determine the infrared absorption spectrum of Ciclacillin as directed in the potassium bromide disk method under Infrared Spectrophotometry <2.25>, and compare the spectrum with the Reference Spectrum or the spectrum of Ciclacillin RS: both spectra exhibit similar intensities of absorption at the same wave numbers.

Optical rotation <2.49> $[\alpha]_D^{20}$: +300 – +315° (2 g, water, 100 mL, 100 mm).

Purity (1) Heavy metals <1.07>—Proceed with 1.0 g of Ciclacillin according to Method 2, and perform the test. Prepare the control solution with 2.0 mL of Standard Lead Solution (not more than 20 ppm).

(2) Arsenic <1.11>—Prepare the test solution with 1.0 g of Ciclacillin according to Method 3, and perform the test (not more than 2 ppm).

Water <2.48> Not more than 2.0% (1 g, volumetric titration, direct titration).

Assay Weigh accurately an amount of Ciclacillin and Ciclacillin RS, equivalent to about 50 mg (potency), dissolve each in a suitable amount of the mobile phase, add exactly 5 mL of the internal standard solution and the mobile phase to make 50 mL, and use these solutions as the sample solution and standard solution. Perform the test with 10 μL each of the sample solution and standard solution as directed under Liquid Chromatography <2.01> according to the following conditions, and calculate the ratios, Q_T and Q_S , of the peak area of ciclacillin to that of the internal standard.

$$\begin{aligned} \text{Amount } [\mu\text{g (potency)}] \text{ of } C_{15}H_{23}N_3O_4S \\ = M_S \times Q_T / Q_S \times 1000 \end{aligned}$$

M_S : Amount [mg (potency)] of Ciclacillin RS

Internal standard solution—A solution of orcin in the mobile phase (1 in 500).

Operating conditions—

Detector: An ultraviolet absorption photometer (wavelength: 254 nm).

Column: A stainless steel column 4 mm in inside diameter and 15 cm in length, packed with octadecylsilanized silica gel for liquid chromatography (5 μm in particle diameter).

Column temperature: A constant temperature of about 25°C.

Mobile phase: Dissolve 0.771 g of ammonium acetate in about 900 mL of water, adjust the pH to 4.0 with acetic acid (100), and add water to make 1000 mL. To 850 mL of this solution add 150 mL of acetonitrile.

Flow rate: Adjust the flow rate so that the retention time of ciclacillin is about 4 minutes.

System suitability—

System performance: When the procedure is run with 10 μL of the standard solution under the above operating conditions, ciclacillin and the internal standard are eluted in this order with the resolution between these peaks being not less than 8.

System repeatability: When the test is repeated 6 times with 10 μL of the standard solution under the above operating conditions, the relative standard deviation of the ratios of the peak areas of ciclacillin to that of the internal standard is not more than 1.0%.

Containers and storage Containers—Tight containers.

Ciclosporin

Ciclosporin A

シクロスポリン

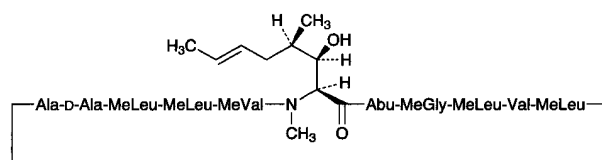

Abu = (2*S*)-2-Aminobutyric acid
 MeGly = *N*-Methylglycine
 MeLeu = *N*-Methylleucine
 MeVal = *N*-Methylvaline

$C_{62}H_{111}N_{11}O_{12}$: 1202.61
cyclo{-[(2*S*,3*R*,4*R*,6*E*)-3-Hydroxy-4-methyl-2-methylamino-6-enoyl]-L-2-aminobutanoyl-*N*-methylglycyl-*N*-methyl-L-leucyl-L-valyl-*N*-methyl-L-leucyl-L-alanyl-D-alanyl-*N*-methyl-L-leucyl-*N*-methyl-L-leucyl-*N*-methyl-L-valyl-}
 [59865-13-3]

Ciclosporin contains not less than 98.5% and not more than 101.5% of $C_{62}H_{111}N_{11}O_{12}$, calculated on the dried basis.

Description Ciclosporin occurs as a white powder.

It is very soluble in acetonitrile, in methanol and in ethanol (95), freely soluble in diethyl ether, and practically insoluble in water.

Identification Determine the infrared absorption spectrum of Ciclosporin as directed in the potassium bromide disk

method under Infrared Spectrophotometry <2.25>, and compare the spectrum with the Reference Spectrum or the spectrum of Ciclosporin RS: both spectra exhibit similar intensities of absorption at the same wave numbers.

Optical rotation <2.49> $[\alpha]_D^{20}$: -185 – -193° (0.1 g calculated on the dried basis, methanol, 20 mL, 100 mm).

Purity (1) Clarity and color of solution—Dissolve 1.0 g of Ciclosporin in 10 mL of ethanol (95); the solution is clear, and has no more color than the following control solutions (1), (2) or (3).

Control solution (1): To exactly 3.0 mL of Iron (III) Chloride CS and exactly 0.8 mL of Cobalt (II) Chloride CS add diluted hydrochloric acid (1 in 40) to make exactly 100 mL.

Control solution (2): To exactly 3.0 mL of Iron (III) Chloride CS, exactly 1.3 mL of Cobalt (II) Chloride CS and exactly 0.5 mL of Copper (II) Sulfate CS add diluted hydrochloric acid (1 in 40) to make exactly 100 mL.

Control solution (3): To exactly 0.5 mL of Iron (III) Chloride CS and exactly 1.0 mL of Cobalt (II) Chloride CS add diluted hydrochloric acid (1 in 40) to make exactly 100 mL.

(2) Heavy metals <1.07>—Proceed with 1.0 g of Ciclosporin according to Method 2, and perform the test. Prepare the control solution with 2.0 mL of Standard Lead Solution (not more than 20 ppm).

(3) Related substances—Use the sample solution obtained in the Assay as the sample solution. Pipet 2 mL of the sample solution, add a mixture of water and acetonitrile (1:1) to make exactly 200 mL, and use this solution as the standard solution. Perform the test with exactly 20 μ L each of the sample solution and standard solution as directed under Liquid Chromatography <2.01> according to the following conditions. Determine each peak area of both solutions by the automatic integration method: the area of the peak other than the ciclosporin from the sample solution is not larger than 7/10 times the peak area of ciclosporin from the standard solution, and the total area of all peaks other than the ciclosporin is not larger than 1.5 times the peak area of ciclosporin from the standard solution.

Operating conditions—

Detector, column, column temperature, mobile phase, and flow rate: Proceed as directed in the operating conditions in the Assay.

Time span of measurement: About 2 times as long as the retention time of ciclosporin beginning after the solvent peak.

System suitability—

Test for required detection: To exactly 2 mL of the standard solution add a mixture of water and acetonitrile (1:1) to make exactly 20 mL. Confirm that the peak area of ciclosporin obtained from 20 μ L of this solution is equivalent to 7 to 13% of that of ciclosporin obtained from 20 μ L of the standard solution.

System performance: Proceed as directed in the system suitability in the Assay.

System repeatability: When the test is repeated 6 times with 20 μ L of the standard solution under the above operating conditions, the relative standard deviation of the peak area of ciclosporin is not more than 3.0%.

Loss on drying <2.41> Not more than 2.0% (1 g, in vacuum at a pressure not exceeding 0.67 kPa, 60°C, 3 hours).

Residue on ignition <2.44> Not more than 0.1% (0.5 g).

Assay Weigh accurately about 30 mg each of Ciclosporin and Ciclosporin RS (previously determine the loss on drying <2.41> in the same conditions as Ciclosporin), and dissolve each in a mixture of water and acetonitrile (1:1) to make exactly 25 mL, and use these solutions as the sample solution and standard solution. Perform the test with exactly 20 μ L each of the sample solution and standard solution as directed under Liquid Chromatography <2.01> according to the following conditions, and determine the peak areas, A_T and A_S , of ciclosporin.

$$\begin{aligned} \text{Amount (mg) of } C_{62}H_{111}N_{11}O_{12} \\ = M_S \times A_T/A_S \end{aligned}$$

M_S : Amount (mg) of Ciclosporin RS, calculated on the dried basis

Operating conditions—

Detector: An ultraviolet absorption photometer (wavelength: 210 nm).

Column: A stainless steel column 4 mm in inside diameter and 25 cm in length, packed with octadecylsilanized silica gel for liquid chromatography (5 μ m in particle diameter). Connect the sample injection port and the column with a stainless steel tube 0.3 mm in inside diameter and 1 m in length.

Column temperature: A constant temperature of about 80°C (including the sample injection port and the connecting tube).

Mobile phase: A mixture of water, acetonitrile, tert-butyl methyl ether and phosphoric acid (520:430:50:1).

Flow rate: Adjust the flow rate so that the retention time of ciclosporin is about 27 minutes.

System suitability—

System performance: Dissolve 3 mg of Ciclosporin U in 2.5 mL of a mixture of water and acetonitrile (1:1), and add 2.5 mL of the standard solution. When the procedure is run with 20 μ L of this solution under the above operating conditions, ciclosporin U and ciclosporin are eluted in this order with the resolution between these peaks being not less than 1.2.

System repeatability: When the test is repeated 6 times with 20 μ L of the standard solution under the above operating conditions, the relative standard deviation of the peak area of ciclosporin is not more than 1.0%.

Containers and storage Containers—Tight containers.

Storage—Light-resistant.

Cilastatin Sodium

シラスタチンナトリウム

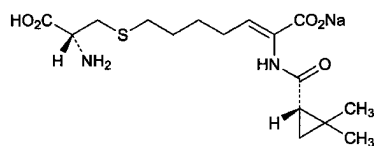

$C_{16}H_{25}N_2NaO_5S$: 380.43

Monosodium (2*Z*)-7-[[*(2R)*-2-amino-2-carboxyethyl]sulfanyl]-2-[[*(1S)*-2,2-dimethylcyclopropyl]carbonyl]amino)hept-2-enoate [81129-83-1]

Cilastatin Sodium contains not less than 98.0% and not more than 101.0% of $C_{16}H_{25}N_2NaO_5S$, calculated on the anhydrous basis and corrected on the amount of the residual solvent.

Description Cilastatin Sodium occurs as a white to pale yellowish white powder.

It is very soluble in water, freely soluble in methanol, and slightly soluble in ethanol (99.5).

It is hygroscopic.

Identification (1) Determine the infrared absorption spectrum of Cilastatin Sodium as directed in the potassium bromide disk method under Infrared Spectrophotometry <2.25>, and compare the spectrum with the Reference Spectrum: both spectra exhibit similar intensities of absorption at the same wave numbers.

(2) A solution of Cilastatin Sodium (1 in 10) responds to the Qualitative Tests <1.09> for sodium salt.

Optical rotation <2.49> $[\alpha]_D^{20}$: +41.5 – +44.5° (0.1 g, calculated on the anhydrous basis and corrected on the amount of the residual solvent, a solution of hydrochloric acid in methanol (9 in 1000), 10 mL, 100 mL).

pH <2.54> The pH of a solution prepared by dissolving 1.0 g of Cilastatin Sodium in 100 mL of water is between 6.5 and 7.5.

Purity (1) Clarity and color of solution—Dissolve 1.0 g of Cilastatin Sodium in 100 mL of water: the solution is clear and the solution has no more color than the following control solution.

Control solution: To a mixture of 2.4 mL of Iron (III) Chloride CS and 0.6 mL of Cobalt (II) Chloride CS add water to make 10 mL, pipet 5 mL of this solution, and add water to make exactly 100 mL.

(2) Heavy metals <1.07>—Proceed with 1.0 g of Cilastatin Sodium according to Method 2, and perform the test. After carbonization, add 0.5 mL of sulfuric acid instead of nitric acid. Prepare the control solution with 2.0 mL of Standard Lead Solution (not more than 20 ppm).

(3) Arsenic <1.11>—To 2.0 g of Cilastatin Sodium add 5 mL of nitric acid and 1 mL of sulfuric acid, and heat carefully until white fumes are evolved. After cooling, heat with two 2-mL portions of nitric acid, then heat with several 2-mL portions of hydrogen peroxide (30) until a colorless or pale yellow solution is obtained. After cooling, heat again until white fumes are evolved. After cooling, add water to

make 5 mL, and perform the test with this solution as the test solution: it shows no more color than the following color standard.

Color standard: Prepare a solution according to the above procedure without using Cilastatin Sodium, add exactly 2 mL of Standard Arsenic Solution, and perform the test in the same manner as the test solution (not more than 1 ppm).

(4) Related substances—Dissolve about 40 mg of Cilastatin Sodium in 25 mL of water, and use this solution as the sample solution. Pipet 3 mL of the sample solution, add water to make exactly 100 mL, and use this solution as the standard solution. Perform the test with exactly 20 μ L each of the sample solution and standard solution as directed under Liquid Chromatography <2.01> according to the following conditions, and determine each peak area by the automatic integration method: the area of the peak other than cilastatin from the sample solution is not larger than 1/6 times the peak area of cilastatin from the standard solution, and the total area of the peaks other than the peak of cilastatin is not larger than the peak area of cilastatin from the standard solution.

Operating conditions—

Detector: An ultraviolet absorption photometer (wavelength: 210 nm).

Column: A stainless steel column 4.5 mm in inside diameter and 25 cm in length, packed with octadecylsilanized silica gel for liquid chromatography (5 μ m in particle diameter).

Column temperature: A constant temperature of about 50°C.

Mobile phase A: A mixture of diluted phosphoric acid (1 in 1000) and acetonitrile (7:3).

Mobile phase B: Diluted phosphoric acid (1 in 1000).

Flowing of the mobile phase: Control the gradient by mixing the mobile phases A and B as directed in the following table.

Time after injection of sample (min)	Mobile phase A (vol%)	Mobile phase B (vol%)
0 – 30	15 → 100	85 → 0
30 – 40	100	0

Flow rate: 2.0 mL per minute.

Time span of measurement: 40 minutes.

System suitability—

Test for required detectability: Pipet 1 mL of the standard solution, and add water to make exactly 30 mL. Confirm that the peak area of cilastatin obtained with 20 μ L of this solution is equivalent to 2.3 to 4.5% of that obtained with 20 μ L of the standard solution.

System performance: When the procedure is run with 20 μ L of the standard solution under the above operating conditions, the retention time of cilastatin is about 20 minutes, and the number of theoretical plates and the symmetry factor of the peak of cilastatin are not less than 10,000 and not more than 2.5, respectively.

System repeatability: When the test is repeated 3 times with 20 μ L of the standard solution under the above operating conditions, the relative standard deviation of the peak area of cilastatin is not more than 2.0%.

(5) Residual solvents <2.46>—Weigh accurately about 0.2 g of Cilastatin Sodium, add exactly 2 mL of the internal

standard solution, dissolve in water to make 10 mL, and use this solution as the sample solution. Separately, measure exactly 2 mL of acetone, 0.5 mL of methanol and 0.5 mL of mesityl oxide, and add water to make exactly 1000 mL. Pipet 2 mL of this solution, add exactly 2 mL of the internal standard solution, add water to make 10 mL, and use this solution as the standard solution. Perform the test with 2 μ L each of the sample solution and standard solution as directed under Gas Chromatography <2.02> according to the following conditions. Calculate the ratios of the peak areas of acetone, methanol and mesityl oxide and to the peak area of the internal standard, Q_{Ta} and Q_{Sa} , Q_{Tb} and Q_{Sb} , Q_{Tc} and Q_{Sc} , and calculate the amounts of acetone, methanol and mesityl oxide by the following equation: they are not more than 1.0%, not more 0.5% and not more than 0.4%, respectively.

$$\begin{aligned} \text{Amount (\%)} \text{ of acetone (CH}_3\text{COCH}_3) \\ = 1/M_T \times Q_{Ta}/Q_{Sa} \times 400 \times 0.79 \end{aligned}$$

$$\begin{aligned} \text{Amount (\%)} \text{ of methanol (CH}_3\text{OH)} \\ = 1/M_T \times Q_{Tb}/Q_{Sb} \times 100 \times 0.79 \end{aligned}$$

$$\begin{aligned} \text{Amount (\%)} \text{ of mesityl oxide (CH}_3\text{COCH} = \text{C(CH}_3)_2) \\ = 1/M_T \times Q_{Tc}/Q_{Sc} \times 100 \times 0.86 \end{aligned}$$

M_T : Amount (mg) of sample

0.79: Density (g/mL) of acetone and methanol

0.86: Density (g/mL) of mesityl oxide

Internal standard solution—To 0.5 mL of 1-propanol add water to make 1000 mL.

Operating conditions—

Detector: A hydrogen flame-ionization detector.

Column: A glass column 3.2 mm in inside diameter and 2.1 m in length, packed with teflon for gas chromatography (250 – 420 μ m) coated with polyethylene glycol 20 M for gas chromatography at the ratio of 10%.

Column temperature: A constant temperature of about 70°C.

Carrier gas: Helium.

Flow rate: Adjust the flow rate so that the retention time of the internal standard is about 5 minutes.

Time span of measurement: About 3 times as long as the retention time of the internal standard.

System suitability—

System performance: When the procedure is run with 2 μ L of the standard solution under the above operating conditions, acetone, methanol, 1-propanol and mesityl oxide are eluted in this order, and these peaks completely separate each other.

System repeatability: When the test is repeated 6 times with 2 μ L of the standard solution under the above operating conditions, the relative standard deviations of the ratio of the peak area of acetone, methanol and mesityl oxide to that of the internal standard are not more than 4.0%, respectively.

Water <2.48> Not more than 2.0% (0.5 g, volumetric titration, direct titration).

Assay Weigh accurately about 0.3 g of Cilastatin Sodium, dissolve in 30 mL of methanol, add 5 mL of water, and adjust to pH 3.0 with 0.1 mol/L hydrochloric acid TS. Titrate <2.50> with 0.1 mol/L sodium hydroxide VS from the first equivalence point to the third equivalence point (potentiometric titration).

Each mL of 0.1 mol/L sodium hydroxide VS
= 19.02 mg of $\text{C}_{16}\text{H}_{25}\text{N}_2\text{NaO}_5\text{S}$

Containers and storage Containers—Tight containers.
Storage—In a cold place.

Cilazapril Hydrate

シラザプリル水和物

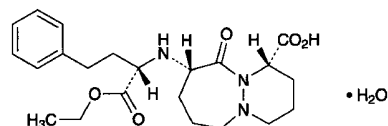

$\text{C}_{22}\text{H}_{31}\text{N}_3\text{O}_5 \cdot \text{H}_2\text{O}$: 435.51
(1*S*,9*S*)-9-[(1*S*)-(1-Ethoxycarbonyl-3-phenylpropyl)amino]-10-oxooctahydro-6*H*-pyridazino[1,2-*a*][1,2]diazepine-1-carboxylic acid monohydrate
[92077-78-6]

Cilazapril Hydrate contains not less than 98.5% and not more than 101.0% of cilazapril ($\text{C}_{22}\text{H}_{31}\text{N}_3\text{O}_5$: 417.50), calculated on the anhydrous basis.

Description Cilazapril Hydrate occurs as white to yellowish white crystals or crystalline powder.

It is very soluble in methanol, freely soluble in ethanol (99.5) and in acetic acid (100), and slightly soluble in water.

It gradually turns yellow on exposure to light.

Melting point: about 101°C (with decomposition).

Identification (1) To 4 mL of a solution of Cilazapril Hydrate (1 in 1000) add 2 mL of Dragendorff's TS: an orange precipitate is produced.

(2) Determine the infrared absorption spectrum of Cilazapril Hydrate as directed in the potassium bromide disk method under Infrared Spectrophotometry <2.25>, and compare the spectrum with the Reference Spectrum: both spectra exhibit similar intensities of absorption at the same wave numbers.

Optical rotation <2.49> $[\alpha]_D^{20}$: $-53 - -58^\circ$ (0.2 g calculated on the anhydrous basis, methanol, 20 mL, 100 mm).

Purity (1) Chloride <1.03>—Perform the test using 1.0 g of Cilazapril Hydrate. Prepare the control solution with 0.25 mL of 0.01 mol/L hydrochloric acid VS (not more than 0.009%).

(2) Sulfate <1.14>—Dissolve 1.0 g of Cilazapril Hydrate in 40 mL of water and 1.5 mL of dilute hydrochloric acid, and add water to make 50 mL. Perform the test using this solution as the test solution. Prepare the control solution with 0.40 mL of 0.005 mol/L sulfuric acid VS (not more than 0.019%).

(3) Heavy metals <1.07>—Proceed with 1.0 g of Cilazapril Hydrate according to Method 4, and perform the test. However, use 10 mL of a solution of magnesium nitrate hexahydrate in ethanol (95) (1 in 8). Prepare the control solution with 2.0 mL of Standard Lead Solution (not more than 20 ppm).

(4) Related substances—Dissolve 0.10 g of Cilazapril Hydrate in 20 mL of methanol, and use this solution as the

sample solution. Pipet 1 mL of the sample solution, add methanol to make exactly 100 mL, and use this solution as the standard solution (1). Pipet 3 mL of the standard solution (1), add methanol to make exactly 10 mL, and use this solution as the standard solution (2). Separately, pipet 2 mL of the standard solution (1), add methanol to make exactly 10 mL, and use this solution as the standard solution (3). Perform the test with these solutions as directed under Thin-layer Chromatography <2.03>. Spot 20 μL each of the sample solution and three standard solutions on a plate of silica gel with fluorescent indicator for thin-layer chromatography. Develop the plate with a mixture of ethyl acetate, methanol, acetic acid (100), hexane, and water (62:15:10:10:3) to a distance of about 15 cm, and air-dry the plate. Leave the plate in iodine vapor for 2 hours, and examine the plate under ultraviolet light (main wavelength: 254 nm): of the spots other than the principal spot with an R_f value close to 0.40 obtained from the sample solution, the spot in the vicinity of R_f value 0.17 is not more intense than the spot from the standard solution (1), and the spot in the vicinity of R_f value 0.44 is not more intense than the spot from the standard solution (2). The number of all other spot does not exceed 3, and of these spots, no more than one is more intense than the spot from the standard solution (3) and none are more intense than the spot from the standard solution (2).

Water <2.48> 3.5 – 5.0% (0.3 g, volumetric titration, direct titration).

Residue on ignition <2.44> Not more than 0.1% (0.5 g).

Assay Weigh accurately about 0.2 g of Cilazapril Hydrate, dissolve in 50 mL of acetic acid (100), and titrate <2.50> with 0.02 mol/L perchloric acid VS (potentiometric titration). Perform a blank determination in the same manner and make any necessary correction.

Each mL of 0.02 mol/L perchloric acid VS
= 8.350 mg of $\text{C}_{22}\text{H}_{31}\text{N}_3\text{O}_5$

Containers and storage Containers—Tight containers.
Storage—Light-resistant.

Cilazapril Tablets

シラザプリル錠

Cilazapril Tablets contain not less than 93.0% and not more than 107.0% of the labeled amount of cilazapril ($\text{C}_{22}\text{H}_{31}\text{N}_3\text{O}_5$; 417.50).

Method of preparation Prepare as directed under Tablets, with Cilazapril Hydrate.

Identification To a quantity of powdered Cilazapril Tablets, equivalent to 2 mg of cilazapril ($\text{C}_{22}\text{H}_{31}\text{N}_3\text{O}_5$) according to the labeled amount, add 2 mL of a mixture of acetonitrile and ethyl acetate (3:1), shake, treat with ultrasonic waves for 30 seconds, centrifuge, and use the supernatant liquid as the sample solution. Separately, dissolve 5 mg of cilazapril in 5 mL of the mixture of acetonitrile and ethyl acetate (3:1), and use this solution as the standard solution. Perform the test with these solutions as directed under Thin-layer Chromatography <2.03>. Spot 20 μL each of the sample solution and standard solution on a plate of silica gel with

fluorescent indicator for thin-layer chromatography. Develop the plate with a mixture of ethyl acetate, methanol, acetic acid (100), hexane and water (62:15:10:10:3) to a distance of about 15 cm, and air-dry the plate. Place the plate in iodine vapor for 2 hours, and immediately examine under ultraviolet light (main wavelength: 254 nm): the spots obtained from the sample and standard solutions are dark brown and they show the same R_f value.

Uniformity of dosage units <6.02> Perform the test according to the following method: it meets the requirement of the Content uniformity test.

To 1 tablet of Cilazapril Tablets add 5 mL of a mixture of water and acetonitrile (7:3), shake well until disintegration, add the mixture of water and acetonitrile (7:3) to make exactly V mL so that each mL contains about 25 μg of cilazapril ($\text{C}_{22}\text{H}_{31}\text{N}_3\text{O}_5$), and centrifuge. Pipet 4 mL of the supernatant liquid, add exactly 1 mL of the internal standard solution, add the mixture of water and acetonitrile (7:3) to make 10 mL, and use this solution as the sample solution. Separately, weigh accurately about 26 mg of cilazapril for assay (separately determine the water <2.48> in the same manner as Cilazapril Hydrate), and dissolve in the mixture of water and acetonitrile (7:3) to make exactly 50 mL. Pipet 2 mL of this solution, add exactly 10 mL of the internal standard solution, add the mixture of water and acetonitrile (7:3) to make 100 mL, and use this solution as the standard solution. Perform the test with 100 μL each of the sample solution and standard solution as directed under Liquid Chromatography <2.01> according to the following conditions, and calculate the ratios, Q_T and Q_S , of the peak area of cilazapril to that of the internal standard.

$$\begin{aligned} &\text{Amount (mg) of cilazapril (C}_{22}\text{H}_{31}\text{N}_3\text{O}_5) \\ &= M_S \times Q_T / Q_S \times V / 1000 \end{aligned}$$

M_S : Amount (mg) of cilazapril for assay, calculated on the anhydrous basis

Internal standard solution—A solution of dimethyl phthalate in a mixture of water and acetonitrile (7:3) (1 in 12,500).

Operating conditions—

Proceed as directed in the operating conditions in the Assay.

System suitability—

System performance: When the procedure is run with 100 μL of the standard solution under the above conditions, cilazapril and the internal standard are eluted in this order with the resolution between these peaks being not less than 6.

System repeatability: When the test is repeated 6 times with 100 μL of the standard solution under the above conditions, the relative standard deviation of the ratio of the peak area of cilazapril to that of the internal standard is not more than 2.0%.

Dissolution <6.10> When the test is performed at 50 revolutions per minute according to the Paddle method, using 900 mL of water as the dissolution medium, the dissolution rate in 15 minutes of Cilazapril Tablets is not less than 85%.

Start the test with 1 tablet of Cilazapril Tablets, withdraw not less than 20 mL of the medium at the specified minute after starting the test, and filter through a membrane filter with a pore size not exceeding 0.45 μm . Discard the first 10 mL of the filtrate, pipet V mL of the subsequent filtrate, and add water to make exactly V mL so that each mL contains

about 0.28 μg of cilazapril ($\text{C}_{22}\text{H}_{31}\text{N}_3\text{O}_5$) according to the labeled amount. Pipet 10 mL of the solution, add exactly 5 mL of acetonitrile, and use this solution as the sample solution. Separately, weigh accurately about 29 mg of cilazapril for assay (separately determine the water <2.48> in the same manner as Cilazapril Hydrate), and dissolve in water to make exactly 100 mL. Pipet 5 mL of the solution, add water to make exactly 100 mL. Then, pipet 2 mL of this solution, add water to make exactly 100 mL. Pipet 10 mL of this solution, add exactly 5 mL of acetonitrile, and use this solution as the standard solution. Perform the test with exactly 100 μL each of the sample solution and standard solution as directed under Liquid Chromatography <2.01> according to the following conditions, and determine the peak areas of cilazapril, A_T and A_S , of both solutions.

Dissolution rate (%) with respect to the labeled amount of cilazapril ($\text{C}_{22}\text{H}_{31}\text{N}_3\text{O}_5$)

$$= M_S \times A_T/A_S \times V'/V \times 1/C \times 9/10$$

M_S : Amount (mg) of cilazapril for assay, calculated on the anhydrous basis

C : Labeled amount (mg) of cilazapril ($\text{C}_{22}\text{H}_{31}\text{N}_3\text{O}_5$) in 1 tablet

Operating conditions—

Detector: An ultraviolet absorption photometer (wavelength: 210 nm).

Column: A stainless steel column 4.6 mm in inside diameter and 15 cm in length, packed with octadecylsilanized silica gel for liquid chromatography (5 μm in particle diameter).

Column temperature: A constant temperature of about 25°C.

Mobile phase: To a solution consisting of 180 mL of tetrahydrofuran for liquid chromatography, 120 mL of acetonitrile for liquid chromatography and 3 mL of triethylamine add water to make 1000 mL, and adjust the pH to 2.5 with phosphoric acid.

Flow rate: Adjust the flow rate so that the retention time of cilazapril is about 10 minutes.

System suitability—

System performance: When the procedure is run with 100 μL of the standard solution under the above conditions, the number of theoretical plates and the symmetry factor of the peak of cilazapril are not less than 3000 and not more than 2.0, respectively.

System repeatability: When the test is repeated 6 times with 100 μL of the standard solution under the above conditions, the relative standard deviation of the peak area of cilazapril is not more than 2.0%.

Assay Weigh accurately 20 Cilazapril Tablets, and powder. Weigh accurately a portion of the powder, equivalent to about 1 mg of cilazapril ($\text{C}_{22}\text{H}_{31}\text{N}_3\text{O}_5$), add 30 mL of a mixture of water and acetonitrile (7:3), and treat with ultrasonic waves for 5 minutes. Next, add exactly 5 mL of the internal standard solution, add the mixture of water and acetonitrile (7:3) to make 50 mL, and centrifuge. Filter the supernatant liquid through a membrane filter with a pore size not exceeding 0.5 μm , and use the filtrate as the sample solution. Separately, weigh accurately about 26 mg of cilazapril for assay (separately determine the water <2.48> in the same manner as Cilazapril Hydrate), and dissolve in the mixture of water and acetonitrile (7:3) to make exactly 50 mL. Pipet 2 mL of this solution, add exactly 5 mL of the internal stand-

ard solution, add the mixture of water and acetonitrile (7:3) to make 50 mL, and use this solution as the standard solution. Perform the test with 50 μL each of the sample solution and standard solution as directed under Liquid Chromatography <2.01> according to the following conditions, and calculate the ratios, Q_T and Q_S , of the peak area of cilazapril to that of the internal standard.

$$\begin{aligned} &\text{Amount (mg) of cilazapril } (\text{C}_{22}\text{H}_{31}\text{N}_3\text{O}_5) \\ &= M_S \times Q_T/Q_S \times 1/25 \end{aligned}$$

M_S : Amount (mg) of cilazapril for assay, calculated on the anhydrous basis

Internal standard solution—A solution of dimethyl phthalate in a mixture of water and acetonitrile (7:3) (1 in 12,500).

Operating conditions—

Detector: An ultraviolet absorption photometer (wavelength: 210 nm).

Column: A stainless steel column 6 mm in inside diameter and 15 cm in length, packed with octadecylsilanized silica gel for liquid chromatography (5 μm in particle diameter).

Column temperature: A constant temperature of about 23°C.

Mobile phase: To a solution consisting of 180 mL of tetrahydrofuran for liquid chromatography, 120 mL of acetonitrile for liquid chromatography and 3 mL of triethylamine add water to make 1000 mL, and adjust the pH to 2.5 with phosphoric acid.

Flow rate: Adjust the flow rate so that the retention time of cilazapril is about 10 minutes.

System suitability—

System performance: When the procedure is run with 50 μL of the standard solution under the above conditions, cilazapril and the internal standard are eluted in this order with the resolution between these peaks being not less than 6.

System repeatability: When the test is repeated 6 times with 50 μL of the standard solution under the above conditions, the relative standard deviation of the ratio of the peak area of cilazapril to that of the internal standard is not more than 1.0%.

Containers and storage Containers—Tight containers.

Cilostazol

シロスタゾール

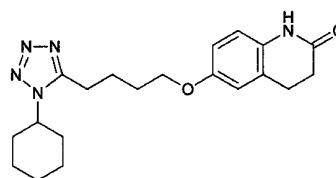

$\text{C}_{20}\text{H}_{27}\text{N}_5\text{O}_2$: 369.46
6-[4-(1-Cyclohexyl-1H-tetrazol-5-yl)butyloxy]-
3,4-dihydroquinolin-2(1H)-one
[73963-72-1]

Cilostazol, when dried, contains not less than 98.5% and not more than 101.5% of $\text{C}_{20}\text{H}_{27}\text{N}_5\text{O}_2$.

Description Cilostazol occurs as white to pale yellowish white, crystals or crystalline powder.

It is slightly soluble in methanol, in ethanol (99.5) and in acetonitrile, and practically insoluble in water.

Identification (1) Determine the absorption spectrum of a solution of Cilostazol in methanol (1 in 100,000) as directed under Ultraviolet-visible Spectrophotometry <2.24>, and compare the spectrum with the Reference Spectrum or the spectrum of a solution of Cilostazol RS prepared in the same manner as the sample solution: both spectra exhibit similar intensities of absorption at the same wavelengths.

(2) Determine the infrared absorption spectrum of Cilostazol as directed in the potassium bromide disk method under Infrared Spectrophotometry <2.25>, and compare the spectrum with the Reference Spectrum or the spectrum of Cilostazol RS: both spectra exhibit similar intensities of absorption at the same wave numbers.

Melting point <2.60> 158 – 162°C

Purity (1) Heavy metals <1.07>—Proceed with 2.0 g of Cilostazol according to Method 2, and perform the test. Prepare the control solution with 2.0 mL of Standard Lead Solution (not more than 10 ppm).

(2) Related substances—Dissolve 25 mg of Cilostazol in 25 mL of acetonitrile, and use this solution as the sample solution. Pipet 1 mL of the sample solution, and add acetonitrile to make exactly 100 mL. Pipet 10 mL of this solution, add acetonitrile to make exactly 50 mL, and use this solution as the standard solution. Perform the test with exactly 10 μ L each of the sample solution and standard solution as directed under Liquid Chromatography <2.01> according to the following conditions, and determine each peak area by the automatic integration method: the area of the peak other than cilostazol obtained with the sample solution is not larger than 7/10 times the peak area of cilostazol with the standard solution, and the total area of the peaks other than the peak of cilostazol is not larger than 1.2 times the peak area of cilostazol with the standard solution.

Operating conditions—

Detector: An ultraviolet absorption photometer (wavelength: 254 nm).

Column: A stainless steel column 4.6 mm in inside diameter and 15 cm in length, packed with silica gel for liquid chromatography (5 μ m in particle diameter).

Column temperature: A constant temperature of about 25°C.

Mobile phase: A mixture of hexane, ethyl acetate and methanol (10:9:1).

Flow rate: Adjust the flow rate so that the retention time of cilostazol is about 7 minutes.

Time span of measurement: About 3 times as long as the retention time of cilostazol beginning after the solvent peak.

System suitability—

Test for required detectability: Pipet 1 mL of the standard solution, and add acetonitrile to make exactly 10 mL. Confirm that the peak area of cilostazol obtained with 10 μ L of this solution is equivalent to 7 to 13% of that with 10 μ L of the standard solution.

System performance: Pipet 1 mL of the sample solution, add 1 mL of a solution prepared by dissolving 5 mg of 3,4-dihydro-6-hydroxy-2(1*H*)-quinolinone in 10 mL of acetonitrile and acetonitrile to make exactly 100 mL. When the procedure is run with 10 μ L of this solution under the above operating conditions, 3,4-dihydro-6-hydroxy-2(1*H*)-quinoli-

none and cilostazol are eluted in this order with the resolution between these peaks being not less than 9.

System repeatability: When the test is repeated 6 times with 10 μ L of the standard solution under the above operating conditions, the relative standard deviation of the peak area of cilostazol is not more than 2.0%.

Loss on drying <2.41> Not more than 0.1% (1 g, 105°C, 2 hours).

Residue on ignition <2.44> Not more than 0.1% (1 g).

Assay Weigh accurately about 50 mg each of Cilostazol and Cilostazol RS, previously dried, dissolve each in a suitable amount of methanol, add exactly 5 mL of the internal standard solution and methanol to make 50 mL. To 1 mL each of these solutions add methanol to make 10 mL, and use these solutions as the sample solution and the standard solution, respectively. Perform the test with 10 μ L each of the sample solution and standard solution as directed under Liquid Chromatography <2.01> according to the following conditions, and calculate the ratios, Q_T and Q_S , of the peak area of cilostazol to that of the internal standard.

$$\text{Amount (mg) of } C_{20}H_{27}N_5O_2 = M_S \times Q_T/Q_S$$

M_S : Amount (mg) of Cilostazol RS

*Internal standard solution—*A solution of benzophenone in methanol (1 in 250).

Operating conditions—

Detector: An ultraviolet absorption photometer (wavelength: 254 nm).

Column: A stainless steel column 4.6 mm in inside diameter and 15 cm in length, packed with octadecylsilylated silica gel for liquid chromatography (5 μ m in particle diameter).

Column temperature: A constant temperature of about 25°C.

Mobile phase: A mixture of water, acetonitrile and methanol (10:7:3).

Flow rate: Adjust the flow rate so that the retention time of cilostazol is about 9 minutes.

System suitability—

System performance: When the procedure is run with 10 μ L of the standard solution under the above operating conditions, cilostazol and the internal standard are eluted in this order with the resolution between these peaks being not less than 9.

System repeatability: When the test is repeated 5 times with 10 μ L of the standard solution under the above operating conditions, the relative standard deviation of the ratio of the peak area of cilostazol to that of the internal standard is not more than 1.0%.

Containers and storage Containers—Well-closed containers.

Cilostazol Tablets

シロスタゾール錠

Cilostazol Tablets contain not less than 95.0% and not more than 105.0% of the labeled amount of cilostazol ($C_{20}H_{27}N_5O_2$; 369.46).

Method of preparation Prepare as directed under Tablets, with Cilostazol.

Identification Mix well an amount of powdered Cilostazol Tablets, equivalent to 50 mg of Cilostazol according to the labeled amount, with 10 mL of acetone, centrifuge, and use the supernatant liquid as the sample solution. Separately, dissolve 25 mg of Cilostazol RS in 5 mL of acetone, and use this solution as the standard solution. Perform the test with these solutions as directed under Thin-layer Chromatography <2.03>. Spot 6 μL each of the sample solution and standard solution on a plate of silica gel for thin-layer chromatography, develop the plate with a mixture of ethyl acetate, acetonitrile, methanol and formic acid (75:25:5:1) to a distance of about 12 cm, and air-dry the plate. Spray evenly Dragendorff's TS for spraying on the plate: the principal spot with the sample solution and the spot with the standard solution are orange in color and have the same *R_f* value.

Uniformity of dosage units <6.02> Perform the test according to the following method: it meets the requirement of the Content uniformity test.

To 1 tablet of Cilostazol Tablets add 2 mL of water to disintegrate the tablet, add the internal standard solution exactly 5 mL for a 50-mg tablet and exactly 10 mL for a 100-mg tablet, and add methanol to make 50 mL. Shake for 10 minutes for the 50-mg tablet and for 20 minutes for the 100-mg tablet. To 1 mL of the solution add methanol to make 10 mL for the 50-mg tablet and 20 mL for the 100-mg tablet, filter through a membrane filter with pore size of not more than 0.5 μm , and use the filtrate as the sample solution. Proceed as directed in the Assay.

$$\begin{aligned} \text{Amount (mg) of cilostazol (C}_{20}\text{H}_{27}\text{N}_5\text{O}_2) \\ = M_S \times Q_T/Q_S \times C/50 \end{aligned}$$

M_S : Amount (mg) of Cilostazol RS

C: Labeled amount (mg) of cilostazol (C₂₀H₂₇N₅O₂) in 1 tablet

Internal standard solution—A solution of benzophenone in methanol (1 in 250).

Dissolution <6.10> When the test is performed at 50 revolutions per minute according to the Paddle method, using 900 mL of a solution of sodium lauryl sulfate (3 in 1000) as the dissolution medium, the dissolution rates of a 50-mg tablet in 45 minutes and a 100-mg tablet in 60 minutes are not less than 75% and not less than 70%, respectively.

Start the test with 1 tablet of Cilostazol Tablets, withdraw not less than 20 mL of the medium at the specified minute after starting the test, and filter through a membrane filter with a pore size not exceeding 0.45 μm . Discard the first 10 mL of the filtrate, pipet the subsequent *V* mL, add the dissolution medium to make exactly *V'* mL so that each mL contains about 5.6 μg of cilostazol (C₂₀H₂₇N₅O₂) according to the labeled amount, and use this solution as the sample solution. Separately, weigh accurately about 28 mg of Cilostazol RS, previously dried at 105°C for 2 hours, and dissolve in methanol to make exactly 100 mL. Pipet 4 mL of this solution, add the dissolution medium to make exactly 200 mL, and use this solution as the standard solution. Determine the absorbances, *A_T* and *A_S*, of the sample solution and standard solution at 257 nm as directed under Ultraviolet-visible Spectrophotometry <2.24> using the dissolution medium as the control.

Dissolution rate (%) with respect to the labeled amount of cilostazol (C₂₀H₂₇N₅O₂)

$$= M_S \times A_T/A_S \times V'/V \times 1/C \times 18$$

M_S : Amount (mg) of Cilostazol RS

C: Labeled amount (mg) of cilostazol (C₂₀H₂₇N₅O₂) in 1 tablet

Assay Weigh accurately not less than 20 Cilostazol Tablets, and powder. Weigh accurately a portion of the powder, equivalent to about 50 mg of cilostazol (C₂₀H₂₇N₅O₂), add exactly 5 mL of the internal standard solution and methanol to make 50 mL, and shake well for 10 minutes. To 1 mL of this solution add methanol to make 10 mL, filter through a membrane filter with a pore size not exceeding 0.5 μm , and use the filtrate as the sample solution. Separately, weigh accurately about 50 mg of Cilostazol RS, previously dried at 105°C for 2 hours, dissolve in a suitable amount of methanol, and add exactly 5 mL of the internal standard solution, and add methanol to make 50 mL. To 1 mL of this solution add methanol to make 10 mL, and use this solution as the standard solution. Perform the test with 10 μL each of the sample solution and standard solution as directed under Liquid Chromatography <2.01> according to the following conditions, and calculate the ratios, *Q_T* and *Q_S*, of the peak area of cilostazol to that of the internal standard.

$$\text{Amount (mg) of cilostazol (C}_{20}\text{H}_{27}\text{N}_5\text{O}_2) = M_S \times Q_T/Q_S$$

M_S : Amount (mg) of Cilostazol RS

Internal standard solution—A solution of benzophenone in methanol (1 in 250).

Operating conditions—

Proceed as directed in the operating conditions in the Assay under Cilostazol.

System suitability—

System performance: Proceed as directed in the system suitability in the Assay under Cilostazol.

System repeatability: When the test is repeated 6 times with 10 μL of the standard solution under the above operating conditions, the relative standard deviation of the ratio of the peak area of cilostazol to that of the internal standard is not more than 1.5%.

Containers and storage Containers—Well-closed containers.

Cimetidine

シメチジン

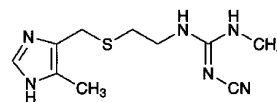

C₁₀H₁₆N₆S: 252.34

2-Cyano-1-methyl-3-[(5-methyl-1H-imidazol-4-yl)methylsulfanyl]ethylguanidine
[51481-61-9]

Cimetidine, when dried, contains not less than 99.0% of C₁₀H₁₆N₆S.

Description Cimetidine occurs as a white crystalline powder.

der. It is odorless, and has a bitter taste.

It is freely soluble in methanol and in acetic acid (100), sparingly soluble in ethanol (95), slightly soluble in water, and practically insoluble in diethyl ether.

It dissolves in dilute hydrochloric acid.

It is gradually colored by light.

Identification (1) To 0.1 mL of a solution of Cimetidine in ethanol (95) (1 in 100) add 5 mL of citric acid-acetic anhydride TS, and heat in a water bath for 15 minutes: a red-purple color develops.

(2) Determine the infrared absorption spectrum of Cimetidine, previously dried, as directed in the potassium bromide disk method under the Infrared Spectrophotometry <2.25>, and compare the spectrum with the Reference Spectrum: both spectra exhibit similar intensities of absorption at the same wave numbers.

pH <2.54> Dissolve 0.5 g of Cimetidine in 50 mL of freshly boiled and cooled water, shake for 5 minutes and filter: the pH of the filtrate is between 9.0 and 10.5.

Melting point <2.60> 140 – 144°C

Purity (1) Clarity and color of solution—Dissolve 1.0 g of Cimetidine in 10 mL of methanol: the solution is clear and colorless to pale yellow in color.

(2) Heavy metals <1.07>—Proceed with 2.0 g of Cimetidine according to Method 2, and perform the test. Prepare the control solution with 2.0 mL of Standard Lead Solution (not more than 10 ppm).

(3) Arsenic <1.11>—Dissolve 1.0 g of Cimetidine in 5 mL of dilute hydrochloric acid, and perform the test with this solution (not more than 2 ppm).

(4) Related substances—Dissolve 0.5 g of Cimetidine in 10 mL of methanol, and use this solution as the sample solution. Pipet 1 mL of the sample solution, add methanol to make exactly 100 mL. Pipet 1 mL of this solution, add methanol to make exactly 10 mL, and use this solution as the standard solution. Perform the test with these solutions as directed under Thin-layer Chromatography <2.03>. Spot 4 μ L each of the sample solution and standard solution on a plate of silica gel for thin-layer chromatography. Develop the plate with a mixture of ethyl acetate, methanol and ammonia solution (28) (21:2:2) to a distance of about 15 cm, air-dry the plate, and then dry at 80°C for 30 minutes. Allow the plate to stand in iodine vapor for 45 minutes: the spots other than the principal spot from the sample solution are not more intense than the spot from the standard solution.

Loss on drying <2.41> Not more than 0.5% (1 g, 105°C, 3 hours).

Residue on ignition <2.44> Not more than 0.2% (1 g).

Assay Weigh accurately about 0.24 g of Cimetidine, previously dried, dissolve in 75 mL of acetic acid (100), and titrate <2.50> with 0.1 mol/L perchloric acid VS (potentiometric titration). Perform a blank determination, and make any necessary correction.

Each mL of 0.1 mol/L perchloric acid VS
= 25.23 mg of C₁₀H₁₆N₆S

Containers and storage Containers—Well-closed containers.

Storage—Light-resistant.

Cinoxacin

シノキサシン

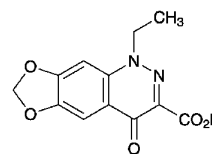

C₁₂H₁₀N₂O₅: 262.22

5-Ethyl-8-oxo-5,8-dihydro[1,3]dioxolo[4,5-g]cinnoline-7-carboxylic acid
[28657-80-9]

Cinoxacin, when dried, contains not less than 98.0% and not more than 101.0% of C₁₂H₁₀N₂O₅.

Description Cinoxacin occurs as a white to pale yellow crystalline powder. It is odorless or has a slight, characteristic odor. It has a bitter taste.

It is slightly soluble in *N,N*-dimethylformamide and in acetone, very slightly soluble in ethanol (99.5), and practically insoluble in water.

It dissolves in sodium hydroxide TS.

Melting point: about 265°C (with decomposition).

Identification (1) Dissolve 30 mg of Cinoxacin in 10 mL of dilute sodium hydroxide TS, and add water to make 100 mL. To 1 mL of this solution add 0.1 mol/L hydrochloric acid TS to make 50 mL. Determine the absorption spectrum of this solution as directed under Ultraviolet-visible Spectrophotometry <2.24>, and compare the spectrum with the Reference Spectrum: both spectra exhibit similar intensities of absorption at the same wavelengths.

(2) Determine the infrared absorption spectrum of Cinoxacin as directed in the potassium bromide disk method under Infrared Spectrophotometry <2.25>, and compare the spectrum with the Reference Spectrum: both spectra exhibit similar intensities of absorption at the same wave numbers.

Purity (1) Sulfate <1.14>—Dissolve 0.20 g of Cinoxacin in 10 mL of dilute sodium hydroxide TS, add 20 mL of 0.1 mol/L hydrochloric acid TS, shake, filter, and add water to the filtrate to make 50 mL. Perform the test using this solution as the test solution. Prepare the control solution with 0.20 mL of 0.005 mol/L sulfuric acid VS by adding 10 mL of dilute sodium hydroxide TS, 20 mL of 0.1 mol/L hydrochloric acid TS, and water to make 50 mL (not more than 0.048%).

(2) Heavy metals <1.07>—Proceed with 1.0 g of Cinoxacin according to Method 2, and perform the test. Prepare the control solution with 2.0 mL of Standard Lead Solution (not more than 20 ppm).

(3) Related substances—Dissolve 10 mg of Cinoxacin in 10 mL of acetone, and use this solution as the sample solution. Pipet 1 mL of the sample solution, add acetone to make exactly 200 mL, and use this solution as the standard solution. Perform the test with these solutions as directed under Thin-layer Chromatography <2.03>. Spot 10 μ L each of the sample solution and standard solution on a plate of silica gel with fluorescent indicator for thin-layer chromatography. Develop the plate with a mixture of acetonitrile, water and ammonia solution (28) (14:4:1) to a distance of

about 10 cm, and air-dry the plate. Examine under ultraviolet light (main wavelength: 254 nm): the spots other than the principal spot obtained from the sample solution are not more intense than the spot from the standard solution.

(4) Residual solvent—Being specified separately.

Loss on drying <2.41> Not more than 0.5% (1 g, 105°C, 1 hour).

Residue on ignition <2.44> Not more than 0.2% (1 g).

Assay Weigh accurately about 0.4 g of Cinoxacin, previously dried, add 60 mL of a mixture of acetic anhydride and acetic acid (100) (7:3), and dissolve by warming. After cooling, titrate <2.50> with 0.1 mol/L perchloric acid VS (potentiometric titration). Perform a blank determination in the same manner, and make any necessary correction.

Each mL of 0.1 mol/L perchloric acid VS
= 26.22 mg of $C_{12}H_{10}N_2O_5$

Containers and storage Containers—Tight containers.

Cinoxacin Capsules

シノキサシンカプセル

Cinoxacin Capsules contain not less than 95.0% and not more than 105.0% of the labeled amount of cinoxacin ($C_{12}H_{10}N_2O_5$; 262.22).

Method of preparation Prepare as directed under Capsules, with Cinoxacin.

Identification To a quantity of the contents of Cinoxacin Capsules, equivalent to 10 mg of Cinoxacin according to the labeled amount, add 20 mL of acetone, shake well, and centrifuge. To 3 mL of the supernatant liquid add acetone to make 10 mL, and use this solution as the sample solution. Separately, dissolve 10 mg of cinoxacin for assay in 20 mL of acetone. To 3 mL of this solution add acetone to make 10 mL, and use this solution as the standard solution. Perform the test with these solutions as directed under Thin-layer Chromatography <2.03>. Spot 10 μ L each of the sample solution and standard solution on a plate of silica gel with fluorescent indicator for thin-layer chromatography. Develop the plate with a mixture of acetonitrile, water and ammonia solution (28) (14:4:1) to a distance of about 10 cm, and air-dry the plate. Examine under ultraviolet light (main wavelength: 254 nm): the principal spot obtained from the sample solution and the spot from the standard solution show a blue-purple color and the same *R_f* value.

Uniformity of dosage units <6.02> Perform the test according to the following method: it meets the requirement of the Content uniformity test.

To 1 capsule of Cinoxacin Capsules add 40 mL of dilute sodium hydroxide TS, and dissolve the capsule in lukewarm water with occasional shaking. After cooling, add water and shake well, add water to make exactly *V* mL so that each mL contains about 1 mg of cinoxacin ($C_{12}H_{10}N_2O_5$), and filter. Discard the first 20 mL of the filtrate, pipet 1 mL of the subsequent filtrate, add 0.1 mol/L hydrochloric acid TS to make exactly 100 mL, and use this solution as the sample solution. Separately, weigh accurately about 0.2 g of cinoxacin

for assay, previously dried at 105°C for 1 hour, dissolve in 40 mL of dilute sodium hydroxide TS, and add water to make exactly 200 mL. Pipet 1 mL of this solution, add 0.1 mol/L of hydrochloric acid TS to make exactly 100 mL, and use this solution as the standard solution. Perform the test with the sample solution and standard solution as directed under Ultraviolet-visible Spectrophotometry <2.24>, and determine the absorbances, *A_T* and *A_S*, at 354 nm.

$$\begin{aligned} &\text{Amount (mg) of cinoxacin (C}_{12}\text{H}_{10}\text{N}_2\text{O}_5\text{)} \\ &= M_S \times A_T/A_S \times V/200 \end{aligned}$$

M_S: Amount (mg) of cinoxacin for assay

Dissolution <6.10> When the test is performed at 50 revolutions per minute according to the Paddle method using the sinker, using 900 mL of 2nd solution for dissolution test as the dissolution medium, the dissolution rate in 90 minutes of Cinoxacin Capsules is not less than 70%.

Start the test with 1 capsule of Cinoxacin Capsules, withdraw not less than 20 mL of the medium at the specified minute after starting the test, and filter through a membrane filter with a pore size not exceeding 0.45 μ m. Discard the first 10 mL of the filtrate, pipet *V* mL of the subsequent filtrate, add the dissolution medium to make exactly *V'* mL so that each mL contains about 11 μ g of cinoxacin ($C_{12}H_{10}N_2O_5$) according to the labeled amount, and use this solution as the sample solution. Separately, weigh accurately about 22 mg of cinoxacin for assay, previously dried at 105°C for 1 hour, and dissolve in the dissolution medium to make exactly 100 mL. Pipet 5 mL of this solution, add the dissolution medium to make exactly 100 mL, and use this solution as the standard solution. Perform the test with the sample solution and standard solution as directed under Ultraviolet-visible Spectrophotometry <2.24>, and determine the absorbances, *A_T* and *A_S*, at 351 nm.

$$\begin{aligned} &\text{Dissolution rate (\%)} \text{ with respect to the labeled amount} \\ &\text{of cinoxacin (C}_{12}\text{H}_{10}\text{N}_2\text{O}_5\text{)} \\ &= M_S \times A_T/A_S \times V'/V \times 1/C \times 45 \end{aligned}$$

M_S: Amount (mg) of cinoxacin for assay

C: Labeled amount (mg) of cinoxacin ($C_{12}H_{10}N_2O_5$) in 1 capsule

Assay Weigh accurately the mass of not less than 20 Cinoxacin Capsules, take out the contents, and powder. Wash the capsule shells with a small amount of diethyl ether, allow to stand at room temperature to vaporize the diethyl ether, weigh accurately the mass of the capsule shells, and calculate the mass of the contents. Weigh accurately a portion of the powder, equivalent to about 50 mg of cinoxacin ($C_{12}H_{10}N_2O_5$), add 10 mL of dilute sodium hydroxide TS, shake, add water to make exactly 100 mL, and filter. Discard the first 20 mL of the filtrate, pipet 1 mL of the subsequent filtrate, add 0.1 mol/L hydrochloric acid TS to make exactly 50 mL, and use this solution as the sample solution. Separately, weigh accurately about 50 mg of cinoxacin for assay, previously dried at 105°C for 1 hour, dissolve in 10 mL of dilute sodium hydroxide TS, and add water to make exactly 100 mL. Pipet 1 mL of this solution, add 0.1 mol/L hydrochloric acid TS to make exactly 50 mL, and use this solution as the standard solution. Perform the test with the sample solution and standard solution as directed under Ultraviolet-visible Spectrophotometry <2.24>, and determine the absorbances, *A_T* and *A_S*, at 354 nm.

$$\begin{aligned} &\text{Amount (mg) of cinoxacin (C}_{12}\text{H}_{10}\text{N}_2\text{O}_5) \\ &= M_S \times A_T/A_S \end{aligned}$$

M_S : Amount (mg) of cinoxacin for assay

Containers and storage Containers—Well-closed containers.

Cisplatin

シスプラチン

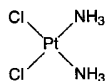

$\text{Cl}_2\text{H}_6\text{N}_2\text{Pt}$: 300.05
(SP-4-2)-Diamminedichloroplatinum
[15663-27-1]

Cisplatin, when dried, contains not less than 98.0% and not more than 102.0% of $\text{Cl}_2\text{H}_6\text{N}_2\text{Pt}$.

Description Cisplatin occurs as a yellow crystalline powder.

It is sparingly soluble in *N,N*-dimethylformamide, slightly soluble in water, and practically insoluble in ethanol (99.5).

Identification (1) To 5 mL of a solution of Cisplatin (1 in 2000) add 2 to 3 drops of a solution of tin (II) chloride dihydrate (1 in 100): a brown precipitate is formed.

(2) Determine the absorption spectrum of a solution of Cisplatin in a solution of sodium chloride in 0.01 mol/L hydrochloric acid TS (9 in 1000) (1 in 2000) as directed under Ultraviolet-visible Spectrophotometry <2.24>, and compare the spectrum with the Reference Spectrum or the spectrum of a solution of Cisplatin RS prepared in the same manner as the sample solution: both spectra exhibit similar intensities of absorption at the same wavelengths.

(3) Determine the infrared absorption spectrum of Cisplatin as directed in the potassium bromide disk method under Infrared Spectrophotometry <2.25>, and compare the spectrum with the Reference Spectrum or the spectrum of Cisplatin RS: both spectra exhibit similar intensities of absorption at the same wave numbers.

(4) A solution of Cisplatin (1 in 2000) responds to the Qualitative Tests <1.09> (1) for chloride.

Purity Ammonium aminetrichloroplatinate—Conduct this procedure using light-resistant vessels. Dissolve 50 mg of Cisplatin in a solution of sodium chloride (9 in 1000) to make exactly 100 mL, and use this solution as the sample solution. Separately, dissolve 10 mg of ammonium aminetrichloroplatinate for liquid chromatography, previously dried at 80°C for 3 hours, in the solution of sodium chloride (9 in 1000) to make exactly 200 mL. Pipet 2 mL of this solution, add the solution of sodium chloride (9 in 1000) to make exactly 20 mL, and use this solution as the standard solution. Perform the test with exactly 40 μL each of the sample solution and standard solution as directed under Liquid Chromatography <2.01> according to the following conditions, and determine the peak area of ammonium aminetrichloroplatinate by the automatic integration method: the peak area from the sample solution is not larger than that from the standard solution.

Operating conditions—

Detector: An ultraviolet absorption photometer (wavelength: 209 nm).

Column: A stainless steel column 4.6 mm in inside diameter and 25 cm in length, packed with silica gel for liquid chromatography having quaternary ammonium groups (10 μm in particle diameter).

Column temperature: A constant temperature of about 25°C.

Mobile phase: A solution of ammonium sulfate (1 in 800).

Flow rate: Adjust the flow rate so that the retention time of ammonium aminetrichloroplatinate is about 8 minutes.

System suitability—

System performance: When the procedure is run with 40 μL of the standard solution under the above operating conditions, the number of theoretical plates and the symmetry factor of the peak of ammonium aminetrichloroplatinate are not less than 1500 and not more than 2.0, respectively.

System repeatability: When the test is repeated 6 times with 40 μL of the standard solution under the above operating conditions, the relative standard deviation of the peak area of ammonium aminetrichloroplatinate is not more than 3.0%.

Loss on drying <2.41> Not more than 0.1% (1 g, 105°C, 4 hours).

Assay Conduct this procedure using light-resistant vessels. Weigh accurately about 25 mg each of Cisplatin and Cisplatin RS, previously dried, dissolve in *N,N*-dimethylformamide to make exactly 25 mL, and use these solutions as the sample solution and standard solution. Perform the test with exactly 40 μL each of the sample solution and standard solution as directed under Liquid Chromatography <2.01> according to the following conditions, and determine the peak areas, A_T and A_S , of cisplatin by the automatic integration method.

$$\text{Amount (mg) of Cl}_2\text{H}_6\text{N}_2\text{Pt} = M_S \times A_T/A_S$$

M_S : Amount (mg) of Cisplatin RS

Operating conditions—

Detector: An ultraviolet absorption photometer (wavelength: 310 nm).

Column: A stainless steel column 4.6 mm in inside diameter and 25 cm in length, packed with aminopropylsilanized silica gel for liquid chromatography (5 μm in particle diameter).

Column temperature: A constant temperature of about 25°C.

Mobile phase: A mixture of ethyl acetate, methanol, water and *N,N*-dimethylformamide (25:16:5:5).

Flow rate: Adjust the flow rate so that the retention time of cisplatin is about 4 minutes.

System suitability—

System performance: When the procedure is run with 40 μL of the standard solution under the above operating conditions, the number of theoretical plates and the symmetry factor of the peak of cisplatin are not less than 3000 and not more than 2.0, respectively.

System repeatability: When the test is repeated 6 times with 40 μL of the standard solution under the above operating conditions, the relative standard deviation of the peak area of cisplatin is not more than 1.0%.

Containers and storage Containers—Tight containers.

Anhydrous Citric Acid

無水クエン酸

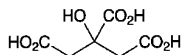

$C_6H_8O_7$: 192.12

2-Hydroxypropane-1,2,3-tricarboxylic acid

[77-92-9]

This monograph is harmonized with the European Pharmacopoeia and the U.S. Pharmacopoeia. The parts of the text that are not harmonized are marked with symbol (♦ ◆).

Anhydrous Citric Acid contains not less than 99.5% and not more than 100.5% of $C_6H_8O_7$, calculated on the anhydrous basis.

♦**Description** Anhydrous Citric Acid occurs as colorless crystals, white granules or crystalline powder.

It is very soluble in water, and freely soluble in ethanol (95).◆

♦**Identification** Determine the infrared absorption spectrum of Anhydrous Citric Acid, previously dried at 105°C for 2 hours, as directed in the potassium bromide disk method under Infrared Spectrophotometry <2.25>, and compare the spectrum with the Reference Spectrum: both spectra exhibit similar intensities of absorption at the same wave numbers.◆

Purity (1) Clarity and color of solution—Dissolve 2.0 g of Anhydrous Citric Acid in water to make 10 mL: the solution is clear and has no more color than the following control solutions (1), (2) or (3).

Control solution (1): To 1.5 mL of Cobalt (II) Chloride CS and 6.0 mL of Iron (III) Chloride CS add water to make 1000 mL.

Control solution (2): To 0.15 mL of Cobalt (II) Chloride CS, 7.2 mL of Iron (III) Chloride CS and 0.15 mL of Copper (II) Sulfate CS add water to make 1000 mL.

Control solution (3): To 2.5 mL of Cobalt (II) Chloride CS, 6.0 mL of Iron (III) Chloride CS and 1.0 mL of Copper (II) Sulfate CS add water to make 1000 mL.

(2) Sulfates—Dissolve 2.0 g of Anhydrous Citric Acid in water to make 30 mL, and use this solution as the sample solution. Separately, dissolve 0.181 g of potassium sulfate in diluted ethanol (99.5) (3 in 10) to make exactly 500 mL. Pipet 5 mL of this solution, and add diluted ethanol (99.5) (3 in 10) to make exactly 100 mL. To 4.5 mL of this solution add 3 mL of a solution of barium chloride dihydrate (1 in 4), shake, and allow to stand for 1 minute. To 2.5 mL of this solution add 15 mL of the sample solution and 0.5 mL of acetic acid (31), and allow to stand for 5 minutes: the solution has no more turbidity than the following control solution.

Control solution: Dissolve 0.181 g of potassium sulfate in water to make exactly 500 mL. Pipet 5 mL of this solution, add water to make exactly 100 mL, and proceed in the same manner as above using this solution instead of the sample solution.

(3) Oxalic acid—Dissolve 0.80 g of Anhydrous Citric

Acid in 4 mL of water, add 3 mL of hydrochloric acid and 1 g of zinc, and boil for 1 minute. After allowing to stand for 2 minutes, take the supernatant liquid, add 0.25 mL of a solution of phenylhydrazinium hydrochloride (1 in 100), heat to boil, and then cool quickly. To this solution add the equal volume of hydrochloric acid and 0.25 mL of a solution of potassium hexacyanoferrate (III) (1 in 20), mix, and allow to stand for 30 minutes: the solution has no more color than the following control solution prepared at the same time.

Control solution: To 4 mL of a solution of oxalic acid dihydrate (1 in 10,000) add 3 mL of hydrochloric acid and 1 g of zinc, and proceed in the same manner as the test solution.

♦(4) Heavy metals <1.07>—Proceed with 2.0 g of Anhydrous Citric Acid according to Method 2, and perform the test. Prepare the control solution with 2.0 mL of Standard Lead Solution (not more than 10 ppm).◆

(5) Readily carbonizable substances <1.15>—Perform the test with 0.5 g of Anhydrous Citric Acid, provided that the solution is heated at 90°C for 1 hour and then cool quickly: the solution has no more color than Matching Fluid K.

Water <2.48> Not more than 1.0% (2 g, volumetric titration, direct titration).

Residue on ignition <2.44> Not more than 0.1% (1 g).

Assay Weigh accurately about 0.55 g of Anhydrous Citric Acid, dissolve in 50 mL of water, and titrate with 1 mol/L sodium hydroxide VS (indicator: 2 drops of phenolphthalein TS).

Each mL of 1 mol/L sodium hydroxide VS
= 64.04 mg of $C_6H_8O_7$

♦**Containers and storage** Containers—Tight containers.◆

Citric Acid Hydrate

クエン酸水和物

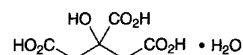

$C_6H_8O_7 \cdot H_2O$: 210.14

2-Hydroxypropane-1,2,3-tricarboxylic acid monohydrate
[5949-29-1]

This monograph is harmonized with the European Pharmacopoeia and the U.S. Pharmacopoeia. The parts of the text that are not harmonized are marked with symbol (♦ ◆).

Citric Acid Hydrate contains not less than 99.5% and not more than 100.5% of anhydrous citric acid ($C_6H_8O_7$: 192.12), calculated on the anhydrous basis.

♦**Description** Citric Acid Hydrate occurs as colorless crystals, white granules or crystalline powder.

It is very soluble in water, and freely soluble in ethanol (95).

It is efflorescent in dry air.◆

♦**Identification** Determine the infrared absorption spectrum of Citric Acid Hydrate, previously dried at 105°C for 2 hours, as directed in the potassium bromide disk method under Infrared Spectrophotometry <2.25>, and compare the spectrum with the Reference Spectrum: both spectra exhibit

similar intensities of absorption at the same wave numbers. ♦

Purity (1) Clarity and color of solution—Dissolve 2.0 g of Citric Acid Hydrate in water to make 10 mL: the solution is clear and has no more color than the following control solutions (1), (2) or (3).

Control solution (1): To 1.5 mL of Cobalt (II) Chloride CS and 6.0 mL of Iron (III) Chloride CS add water to make 1000 mL.

Control solution (2): To 0.15 mL of Cobalt (II) Chloride CS, 7.2 mL of Iron (III) Chloride CS and 0.15 mL of Copper (II) Sulfate CS add water to make 1000 mL.

Control solution (3): To 2.5 mL of Cobalt (II) Chloride CS, 6.0 mL of Iron (III) Chloride CS and 1.0 mL of Copper (II) Sulfate CS add water to make 1000 mL.

(2) Sulfates—Dissolve 2.0 g of Citric Acid Hydrate in water to make 30 mL, and use this solution as the sample solution. Separately, dissolve 0.181 g of potassium sulfate in diluted ethanol (3 in 10) to make exactly 500 mL. Pipet 5 mL of this solution, and add diluted ethanol (3 in 10) to make exactly 100 mL. To 4.5 mL of this solution add 3 mL of a solution of barium chloride dihydrate (1 in 4), shake, and allow to stand for 1 minute. To 2.5 mL of this solution add 15 mL of the sample solution and 0.5 mL of acetic acid (31), and allow to stand for 5 minutes: the solution has no more turbidity than the following control solution.

Control solution: Dissolve 0.181 g of potassium sulfate in water to make exactly 500 mL. Pipet 5 mL of this solution, add water to make exactly 100 mL, and proceed in the same manner as above using this solution instead of the sample solution.

(3) Oxalic acid—Dissolve 0.80 g of Citric Acid Hydrate in 4 mL of water, add 3 mL of hydrochloric acid and 1 g of zinc, and boil for 1 minute. After allowing to stand for 2 minutes, take the supernatant liquid, add 0.25 mL of a solution of phenylhydrazinium hydrochloride (1 in 100), heat to boil, and then cool quickly. To this solution add the equal volume of hydrochloric acid and 0.25 mL of a solution of potassium hexacyanoferrate (III) (1 in 20), mix, and allow to stand for 30 minutes: the solution has no more color than the following control solution prepared at the same time.

Control solution: To 4 mL of a solution of oxalic acid dihydrate (1 in 10,000) add 3 mL of hydrochloric acid and 1 g of zinc, and proceed in the same manner as the test solution.

♦(4) Heavy metals <1.07>—Proceed with 2.0 g of Citric Acid Hydrate according to Method 2, and perform the test. Prepare the control solution with 2.0 mL of Standard Lead Solution (not more than 10 ppm). ♦

(5) Readily carbonizable substances <1.15>—Perform the test with 0.5 g of Citric Acid Hydrate, provided that the solution is heated at 90°C for 1 hour and then cool quickly: the solution has no more color than Matching Fluid K.

Water <2.48> Not less than 7.5% and not more than 9.0% (0.5 g, volumetric titration, direct titration).

Residue on ignition <2.44> Not more than 0.1% (1 g).

Assay Weigh accurately about 0.55 g of Citric Acid Hydrate, dissolve in 50 mL of water, and titrate <2.50> with 1 mol/L sodium hydroxide VS (indicator: 2 drops of phenolphthalein TS).

Each mL of 1 mol/L sodium hydroxide VS
= 64.04 mg of C₃₈H₆₉O₇

♦**Containers and storage** Containers—Tight containers. ♦

Clarithromycin

クラリスロマイシン

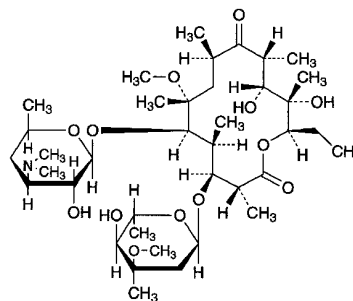

C₃₈H₆₉NO₁₃: 747.95
(2*R*,3*S*,4*S*,5*R*,6*R*,8*R*,10*R*,11*R*,12*S*,13*R*)-5-(3,4,6-Trideoxy-3-dimethylamino-β-D-xylo-hexopyranosyloxy)-3-(2,6-dideoxy-3-C-methyl-3-O-methyl-α-L-ribo-hexopyranosyloxy)-11,12-dihydroxy-6-methoxy-2,4,6,8,10,12-hexamethyl-9-oxopentadecan-13-olide [81103-11-9]

Clarithromycin is a derivative of erythromycin.

It contains not less than 950 μg (potency) and not more than 1050 μg (potency) per mg, calculated on the anhydrous basis. The potency of Clarithromycin is expressed as mass (potency) of clarithromycin (C₃₈H₆₉NO₁₃).

Description Clarithromycin occurs as a white crystalline powder and has a bitter taste.

It is soluble in acetone and in chloroform, slightly soluble in methanol and in ethanol (95), and practically insoluble in water.

Identification (1) To 5 mg of Clarithromycin add 2 mL of sulfuric acid, and shake gently: a red-brown color develops.

(2) Dissolve 3 mg of Clarithromycin in 2 mL of acetone, and add 2 mL of hydrochloric acid: an orange color develops and changes immediately to red to deep purple.

(3) Determine the infrared absorption spectra of Clarithromycin and Clarithromycin RS as directed in the potassium bromide disk method under Infrared Spectrophotometry <2.25>, and compare these spectra: both spectra exhibit similar intensities of absorption at the same wave numbers.

(4) Dissolve 10 mg each of Clarithromycin and Clarithromycin RS in 4 mL of chloroform, and use these solutions as the sample solution and standard solution. Perform the test with these solutions as directed under Thin-layer Chromatography <2.03>. Spot 5 μL each of the sample solution and standard solution on a plate of silica gel for thin-layer chromatography. Develop with a mixture of chloroform, methanol and ammonia water (28) (100:5:1) to a distance of about 15 cm, and air-dry the plate. Spray evenly sulfuric acid on the plate, and heat at 105°C for 10 minutes: the principal spot from the sample solution and the spot from the standard solution show a dark purple color and have the same R_f value.

Optical rotation <2.49> $[\alpha]_D^{20}$: $-87 - -97^\circ$ (0.25 g calculated on the anhydrous basis, chloroform, 25 mL, 100 mm).

Melting point <2.60> 220 – 227°C

Purity (1) Heavy metals <1.07>—Proceed with 2.0 g of Clarithromycin according to Method 4, and perform the test. Prepare the control solution with 2.0 mL of Standard Lead Solution (not more than 10 ppm).

(2) Arsenic—Prepare the test solution with 1.0 g of Clarithromycin according to Method 3, and perform the test (not more than 2 ppm).

(3) Related substances—Weigh accurately about 0.1 g of Clarithromycin, dissolve in the mobile phase to make exactly 20 mL, and use this solution as the sample solution. Separately, weigh accurately about 10 mg of Clarithromycin RS, dissolve in the mobile phase to make exactly 20 mL, and use this solution as the standard solution. Perform the test with exactly 10 μ L each of the sample solution and standard solution as directed under Liquid Chromatography <2.01> according to the following conditions, and determine the each peak area by the automatic integration method: the amount of each related substance calculated on the anhydrous basis is not more than 2.0%, and the total of them is not more than 5.0%. Exclude any peak with an area of less than 0.05%.

Amount (%) of each related substance calculated on the anhydrous basis

$$= M_S/M_T \times A_T/A_S \times 100$$

Total amount (%) of the related substances calculated on the anhydrous basis

$$= M_S/M_T \times \Sigma A_T/A_S \times 100$$

M_S : Amount (mg) of Clarithromycin RS

M_T : Amount (mg) of the sample, calculated on the anhydrous basis

A_S : Peak area of clarithromycin obtained with the standard solution

A_T : Peak area of each related substance obtained with the sample solution

ΣA_T : Total area of the peaks other than clarithromycin obtained with the sample solution

Operating conditions—

Detector, column, column temperature, mobile phase, and flow rate: Proceed as directed in the operating conditions in the Assay.

Time span of measurement: About 5 times as long as the retention time of the main peak after 2 minutes of sample injection.

System suitability—

Test for required detection: To exactly 2 mL of the standard solution add the mobile phase to make exactly 10 mL, and use this solution as the solution for system suitability test. Confirm that when the procedure is run with 10 μ L of the solution for system suitability test, the peak area of clarithromycin is equivalent to 14 – 26% of that obtained with 10 μ L of the standard solution.

System performance: Proceed as directed in the system suitability in the Assay.

System repeatability: When the test is repeated 6 times with 10 μ L of the solution for system suitability test under the above operating conditions, the relative standard deviation of the peak area of clarithromycin is not more than

3.0%.

Water <2.48> Not more than 2.0% (0.5 g, volumetric titration, direct titration).

Residue on ignition <2.44> Not more than 0.1% (2 g).

Assay Weigh accurately an amount of Clarithromycin and Clarithromycin RS, equivalent to about 0.1 g (potency), and dissolve in the mobile phase to make exactly 20 mL. Pipet 2 mL each of these solutions, add exactly 2 mL of the internal standard solution, add the mobile phase to make 20 mL, and use these solutions as the sample solution and the standard solution. Perform the test with 10 μ L each of the sample solution and standard solution as directed under Liquid Chromatography <2.01> according to the following conditions, and calculate the ratios, Q_T and Q_S , of the peak area of clarithromycin to that of the internal standard.

$$\begin{aligned} &\text{Amount } [\mu\text{g (potency)}] \text{ of } C_{38}H_{69}NO_{13} \\ &= M_S \times Q_T/Q_S \times 1000 \end{aligned}$$

M_S : Amount [mg (potency)] of Clarithromycin RS

Internal standard solution—A solution of butyl parahydroxybenzoate in the mobile phase (1 in 20,000).

Operating conditions—

Detector: An ultraviolet absorption photometer (wavelength: 210 nm).

Column: A stainless steel column 4 mm in inside diameter and 15 cm in length, packed with octadecylsilanized silica gel for liquid chromatography (5 μ m in particle diameter).

Column temperature: A constant temperature of about 50°C.

Mobile phase: A mixture of diluted 0.2 mol/L potassium dihydrogenphosphate TS (1 in 3) and acetonitrile (13:7).

Flow rate: Adjust the flow rate so that the retention time of clarithromycin is about 8 minutes.

System suitability—

System performance: When the procedure is run with 10 μ L of the standard solution under the above operating conditions, clarithromycin and the internal standard are eluted in this order with the resolution between these peaks being not less than 3.

System repeatability: When the test is repeated 6 times with 10 μ L of the standard solution under the above operating conditions, the relative standard deviation of the ratios of the peak area of clarithromycin to that of the internal standard is not more than 2.0%.

Containers and storage Containers—Well-closed containers.

Clarithromycin Tablets

クラリスロマイシン錠

Clarithromycin Tablets contain not less than 93.0% and not more than 107.0% of the labeled amount of clarithromycin ($C_{38}H_{69}NO_{13}$: 747.95).

Method of preparation Prepare as directed under Tablets, with Clarithromycin.

Identification Shake a quantity of pulverized Clarithromycin Tablets, equivalent to 60 mg (potency) of Clarithromycin

according to the labeled amount, with 40 mL of acetone for 10 minutes, and centrifuge at 4000 rpm for 5 minutes. Evaporate 30 mL of the supernatant liquid, and determine the infrared absorption spectrum of the residue so obtained as directed in the potassium bromide disk method under Infrared Spectrophotometry <2.25>: it exhibits absorption at the wave numbers of about 2980 cm^{-1} , 2940 cm^{-1} , 1734 cm^{-1} , 1693 cm^{-1} , 1459 cm^{-1} , 1379 cm^{-1} and 1171 cm^{-1} .

Uniformity of dosage units <6.02> Perform the test according to the following method: it meets the requirement of the Content uniformity test.

To 1 tablet of Clarithromycin Tablets add exactly $V/20$ mL of the internal standard solution (1), then add the mobile phase so that each mL contains about 5 mg (potency) of clarithromycin ($\text{C}_{38}\text{H}_{69}\text{NO}_{13}$) to make V mL, and disperse to fine particles with the aid of ultrasonic waves for 20 minutes while occasional vigorous shaking. Centrifuge this solution at 4000 rpm for 15 minutes, and filter the supernatant liquid through a membrane filter with a pore size of not more than 0.45 μm . Then, proceed as directed in the Assay.

$$\begin{aligned} &\text{Amount [mg (potency)] of clarithromycin } (\text{C}_{38}\text{H}_{69}\text{NO}_{13}) \\ &= M_S \times Q_T/Q_S \times V/10 \end{aligned}$$

M_S : Amount [mg (potency)] of Clarithromycin RS

Internal standard solution (1)—A solution of butyl parahydroxybenzoate in the mobile phase (1 in 1000).

Internal standard solution (2)—To exactly 1 mL of the internal standard solution (1) add the mobile phase to make exactly 20 mL.

Dissolution <6.10> When the test is performed at 50 revolutions per minute according to the Paddle method, using 900 mL of 0.05 mol/L disodium hydrogen phosphate-citric acid buffer solution, pH 6.0 as the dissolution medium, the dissolution rates in 30 minutes of a 50-mg tablet and a 200-mg tablet are not less than 80% and not less than 75%, respectively.

Start the test with 1 tablet of Clarithromycin Tablets, withdraw not less than 20 mL of the medium at the specified minute after starting the test, and filter through a membrane filter with a pore size not exceeding 0.45 μm . Discard the first 10 mL of the filtrate, pipet V mL of the subsequent filtrate, add the mobile phase to make exactly V' mL so that each mL contains about 28 μg (potency) of Clarithromycin according to the labeled amount, and use this solution as the sample solution. Separately, weigh accurately an amount of Clarithromycin RS, equivalent to about 28 mg (potency), and dissolve in acetonitrile for liquid chromatography to make exactly 100 mL. Pipet 5 mL of this solution, add the mobile phase to make exactly 50 mL, and use this solution as the standard solution. Perform the test with exactly 100 μL each of the sample solution and standard solution as directed under Liquid Chromatography <2.01> according to the following conditions, and determine the peak areas, A_T and A_S , of clarithromycin.

$$\begin{aligned} &\text{Dissolution rate (\%)} \text{ with respect to the labeled amount} \\ &\text{of clarithromycin } (\text{C}_{38}\text{H}_{69}\text{NO}_{13}) \\ &= M_S \times A_T/A_S \times V'/V \times 1/C \times 90 \end{aligned}$$

M_S : Amount [mg (potency)] of Clarithromycin RS

C : Labeled amount [mg (potency)] of clarithromycin ($\text{C}_{38}\text{H}_{69}\text{NO}_{13}$) in 1 tablet

Operating conditions—

Proceed as directed in the operating conditions in the Assay.

System suitability—

System performance: When the procedure is run with 100 μL of the standard solution under the above operating conditions, the number of theoretical plates and the symmetry factor of the peak of clarithromycin are not less than 3000 and not more than 2.0, respectively.

System repeatability: When the test is repeated 6 times with 100 μL of the standard solution under the above operating conditions, the relative standard deviation of the peak area of clarithromycin is not more than 2.0%.

Assay To not less than 5 Clarithromycin Tablets add diluted 0.2 mol/L potassium dihydrogen phosphate TS (1 in 3) so that each mL contains about 8 mg (potency) of clarithromycin ($\text{C}_{38}\text{H}_{69}\text{NO}_{13}$), disperse to fine particles with the aid of ultrasonic waves, add exactly 1 mL of the internal standard solution (1) per 100 mg (potency) of clarithromycin according to the labeled amount, then add acetonitrile for liquid chromatography so that each mL contains about 5 mg (potency) of clarithromycin ($\text{C}_{38}\text{H}_{69}\text{NO}_{13}$), and disperse to fine particles with the aid of ultrasonic waves for 10 minutes while occasional vigorous shaking. Centrifuge of this solution at 4000 rpm for 15 minutes, and filter the supernatant liquid through a membrane filter with a pore size of not more than 0.45 μm . Discard the first 3 mL of the filtrate, to 2 mL of the subsequent filtrate add the mobile phase to make 20 mL, and use this solution as the sample solution. Separately, weigh accurately an amount of Clarithromycin RS, equivalent to about 50 mg (potency), and dissolve in the mobile phase to make exactly 10 mL. Pipet 2 mL of this solution, add exactly 2 mL of the internal standard solution (2) and the mobile phase to make 20 mL, and use this solution as the standard solution. Perform the test with 10 μL each of the sample solution and standard solution as directed under Liquid Chromatography <2.01> according to the following conditions, and calculate the ratios, Q_T and Q_S , of the peak area of clarithromycin to that of the internal standard.

$$\begin{aligned} &\text{Amount [mg (potency)] of clarithromycin } (\text{C}_{38}\text{H}_{69}\text{NO}_{13}) \\ &= M_S \times Q_T/Q_S \times 1/5 \end{aligned}$$

M_S : Amount [mg (potency)] of Clarithromycin RS

Internal standard solution (1)—A solution of butyl parahydroxybenzoate in the mobile phase (1 in 1000).

Internal standard solution (2)—To exactly 1 mL of the internal standard solution (1) add the mobile phase to make exactly 20 mL.

Operating conditions—

Detector: An ultraviolet absorption photometer (wavelength: 210 nm).

Column: A stainless steel column 4.6 mm in inside diameter and 15 cm in length, packed with octadecylsilanized silica gel for liquid chromatography (5 μm in particle diameter).

Column temperature: A constant temperature of about 50°C.

Mobile phase: A mixture of diluted 0.2 mol/L potassium dihydrogen phosphate TS (1 in 3) and acetonitrile for liquid chromatography (13:7).

Flow rate: Adjust the flow rate so that the retention time of clarithromycin is about 8 minutes.

System suitability—

System performance: When the procedure is run with 10 μL of the standard solution under the above operating conditions, clarithromycin and the internal standard are eluted in this order with the resolution between these peaks being not less than 3.

System repeatability: When the test is repeated 6 times with 10 μL of the standard solution under the above operating conditions, the relative standard deviation of the ratio of the peak area of clarithromycin to that of the internal standard is not more than 2.0%.

Containers and storage Containers—Well-closed containers.

Clebopride Malate

クレボプリドリンゴ酸塩

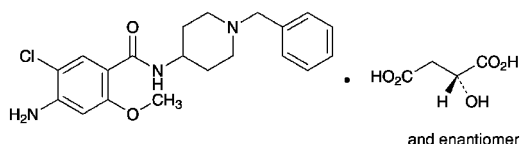

$\text{C}_{20}\text{H}_{24}\text{ClN}_3\text{O}_2 \cdot \text{C}_4\text{H}_6\text{O}_5$; 507.96

4-Amino-*N*-(1-benzylpiperidin-4-yl)-5-chloro-2-methoxybenzamide mono-(*2R*)-malate
[57645-91-7]

Clebopride Malate, when dried, contains not less than 98.5% and not more than 101.0% of $\text{C}_{20}\text{H}_{24}\text{ClN}_3\text{O}_2 \cdot \text{C}_4\text{H}_6\text{O}_5$.

Description Clebopride Malate occurs as a white crystalline powder.

It is freely soluble in acetic acid (100), soluble in methanol, sparingly soluble in water, and slightly soluble in ethanol (99.5).

A solution of Clebopride Malate in methanol (1 in 25) shows no optical rotation.

Identification (1) Determine the absorption spectrum of a solution of Clebopride Malate in methanol (1 in 80000) as directed under Ultraviolet-visible Spectrophotometry <2.24>, and compare the spectrum with the Reference Spectrum: both spectra exhibit similar intensities of absorption at the same wavelengths.

(2) Determine the infrared absorption spectrum of Clebopride Malate, previously dried, as directed in the potassium bromide disk method under Infrared Spectrophotometry <2.25>, and compare the spectrum with the Reference Spectrum: both spectra exhibit similar intensities of absorption at the same wave numbers.

(3) Perform the test with Clebopride Malate under Flame Coloration Test <1.04> (2): a green color appears.

Purity (1) Chloride <1.03>—Dissolve 1.0 g of Clebopride Malate in 20 mL of acetic acid (100), add 6 mL of dilute nitric acid and water to make 50 mL. Perform the test using this solution as the test solution. Prepare the control solution with 0.25 mL of 0.01 mol/L hydrochloric acid VS by adding 20 mL of acetic acid (100), 6 mL of dilute nitric acid and water to make 50 mL (not more than 0.009%).

(2) Heavy metals <1.07>—Proceed with 2.0 g of Clebopride Malate according to Method 2, and perform the test. Prepare the control solution with 2.0 mL of Standard Lead Solution (not more than 10 ppm).

(3) Related substances—Dissolve 0.10 g of Clebopride Malate in 10 mL of the mobile phase, and use this solution as the sample solution. Pipet 0.2 mL of the sample solution, add the mobile phase to make exactly 100 mL, and use this solution as the standard solution. Perform the test with exactly 10 μL each of the sample solution and standard solution as directed under Liquid Chromatography <2.01> according to the following conditions. Determine each peak area of both solutions by the automatic integration method: the total area of the peaks other than the peak of clebopride obtained from the sample solution is not larger than the peak area of clebopride from the standard solution.

Operating conditions—

Detector: An ultraviolet absorption photometer (wavelength: 240 nm).

Column: A stainless steel column 4.6 mm in inside diameter and 25 cm in length, packed with octadecylsilanized silica gel for liquid chromatography (7 μm in particle diameter).

Column temperature: A constant temperature of about 25°C.

Mobile phase: Dissolve 3.85 g of ammonium acetate in water to make 500 mL, and filter through a membrane filter with a pore size not exceeding 0.5 μm . To 400 mL of the filtrate add 600 mL of methanol.

Flow rate: Adjust the flow rate so that the retention time of clebopride is about 15 minutes.

Time span of measurement: About 2 times as long as the retention time of clebopride.

System suitability—

Test for required detectability: Pipet 10 mL of the standard solution, and add water to make exactly 100 mL. Confirm that the peak area of clebopride obtained from 10 μL of this solution is equivalent to 7 to 13% of that of clebopride from 10 μL of the standard solution.

System performance: Dissolve 30 mg Clebopride Malate and 5 mg of propyl parahydroxybenzoate in the mobile phase to make 100 mL. When the procedure is run with 10 μL of this solution under the above operating conditions, propyl parahydroxybenzoate and clebopride are eluted in this order with the resolution between these peaks being not less than 3.

System repeatability: When the test is repeated 6 times with 10 μL of the standard solution under the above operating conditions, the relative standard deviation of the peak area of clebopride is not more than 2.5%.

(4) Residual solvent—Being specified separately.

Loss on drying <2.41> Not more than 0.5% (1 g, 105°C, 4 hours).

Residue on ignition <2.44> Not more than 0.1% (1 g).

Assay Weigh accurately about 0.5 g of Clebopride Malate, previously dried, dissolve in 30 mL of acetic acid (100), and titrate <2.50> with 0.1 mol/L perchloric acid VS (potentiometric titration). Perform a blank determination in the same manner, and make any necessary correction.

Each mL of 0.1 mol/L perchloric acid VS
= 50.80 mg of $\text{C}_{20}\text{H}_{24}\text{ClN}_3\text{O}_2 \cdot \text{C}_4\text{H}_6\text{O}_5$

Containers and storage Containers—Tight containers.

Clemastine Fumarate

クレマスチンフマル酸塩

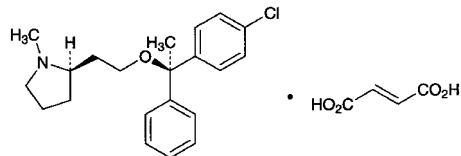

$C_{21}H_{26}ClNO \cdot C_4H_4O_4$; 459.96
(2*R*)-2-[2-[(1*R*)-1-(4-Chlorophenyl)-1-phenylethoxy]ethyl]-1-methylpyrrolidine monofumarate
[14976-57-9]

Clemastine Fumarate, when dried, contains not less than 98.5% of $C_{21}H_{26}ClNO \cdot C_4H_4O_4$.

Description Clemastine Fumarate occurs as a white, crystalline powder. It is odorless.

It is sparingly soluble in methanol and in acetic acid (100), slightly soluble in ethanol (95), very slightly soluble in diethyl ether, and practically insoluble in water.

Identification (1) To 5 mg of Clemastine Fumarate add 5 mL of sulfuric acid, and shake to dissolve: a yellow color develops. Slowly drop this solution into 10 mL of water: the yellow color immediately disappears.

(2) To 0.01 g of Clemastine Fumarate add 1 mL of fuming nitric acid, and evaporate on a water bath to dryness. Then add 2 mL of diluted hydrochloric acid (1 in 2) and 0.2 g of zinc powder, heat for 10 minutes on a water bath, cool, and filter. Add 20 mL of water to the filtrate. The solution responds to the Qualitative Tests <1.09> for primary aromatic amines.

(3) To 5 mL of a solution of Clemastine Fumarate (1 in 50,000), add 5 mL of 4-dimethylaminobenzaldehyde TS, and warm for 10 minutes: a red-purple color develops.

(4) Perform the test with Clemastine Fumarate as directed under Flame Coloration Test <1.04> (2): a green color appears.

(5) Dissolve 0.04 g of Clemastine Fumarate and 0.01 g of fumaric acid for thin-layer chromatography in 2 mL each of a mixture of ethanol (95) and water (4:1) by gentle warming, and use these solutions as the sample solution and the standard solution, respectively. Perform the test with these solutions as directed under Thin-layer Chromatography <2.03>. Spot 5 μ L each of the sample solution and standard solution on a plate of silica gel with fluorescent indicator for thin-layer chromatography. Develop the plate with a mixture of isopropyl ether, formic acid and water (90:7:3) to a distance of about 10 cm, and air-dry the plate. Examine the plate under ultraviolet light (main wavelength: 254 nm): the spot with larger *R_f* value from the sample solution has the same *R_f* value as the spot from the standard solution.

Optical rotation <2.49> $[\alpha]_D^{20}$: +16 – +18° (after drying, 0.1 g, methanol, 10 mL, 100 mm).

Melting point <2.60> 176 – 180°C (with decomposition).

Purity (1) Clarity and color of solution—Dissolve 0.5 g

of Clemastine Fumarate in 10 mL of methanol by warming: the solution is clear and colorless.

(2) Heavy metals <1.07>—Perform the test with 1.0 g of Clemastine Fumarate according to Method 2. Prepare the control solution with 2.0 mL of Standard Lead Solution (not more than 20 ppm).

(3) Arsenic <1.11>—Take 1.0 g of Clemastine Fumarate, prepare the test solution according to Method 3, and perform the test (not more than 2 ppm).

(4) Related Substances—Dissolve 0.10 g of Clemastine Fumarate in 5 mL of methanol, and use this solution as the sample solution. Pipet 1 mL of the sample solution, add methanol to make exactly 250 mL, and use this solution as the standard solution (1). Pipet 5 mL of this solution, add methanol to make exactly 10 mL, and use this solution as the standard solution (2). Perform the test with these solutions as directed under Thin-layer Chromatography <2.03>. Spot 5 μ L each of the sample solution and standard solutions (1) and (2) on a plate of silica gel for thin-layer chromatography. Develop the plate with a mixture of chloroform, methanol and ammonia solution (28) (90:10:1) to a distance of about 10 cm, and air-dry the plate. After spraying evenly Dragendorff's TS on the plate, immediately spray evenly hydrogen peroxide TS: the spots other than the principal spot from the sample solution are not more intense than the spot from the standard solution (1), and not more than 2 spots from the sample solution are more intense than the spot from the standard solution (2).

Loss on drying <2.41> Not more than 0.5% (1 g, 105°C, 4 hours).

Residue on ignition <2.44> Not more than 0.2% (1 g).

Assay Weigh accurately about 0.4 g of Clemastine Fumarate, previously dried, dissolved in 50 mL of acetic acid (100), and titrate <2.50> with 0.1 mol/L perchloric acid VS (potentiometric titration). Perform a blank determination, and make any necessary correction.

Each mL of 0.1 mol/L perchloric acid VS
= 46.00 mg of $C_{21}H_{26}ClNO \cdot C_4H_4O_4$

Containers and storage Containers—Tight containers.

Clindamycin Hydrochloride

クリンダマイシン塩酸塩

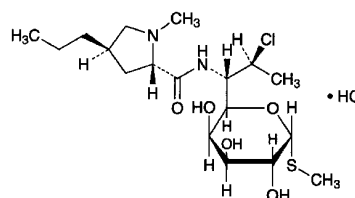

$C_{18}H_{33}ClN_2O_5S \cdot HCl$; 461.44
Methyl 7-chloro-6,7,8-trideoxy-6-[(2*S*,4*R*)-1-methyl-4-propylpyrrolidine-2-carboxamido]-1-thio-*L*-*threo*- α -D-galacto-octopyranoside monohydrochloride
[21462-39-5]

Clindamycin Hydrochloride is the hydrochloride of a derivative of lincomycin.

It contains not less than 838 μg (potency) and not more than 940 μg (potency) per mg, calculated on the anhydrous basis. The potency of Clindamycin Hydrochloride is expressed as mass (potency) of clindamycin ($\text{C}_{18}\text{H}_{33}\text{ClN}_2\text{O}_5\text{S}$: 424.98).

Description Clindamycin Hydrochloride occurs as white to grayish white, crystals or crystalline powder.

It is freely soluble in water and in methanol, and slightly soluble in ethanol (99.5).

Identification (1) Determine the infrared absorption spectrum of Clindamycin Hydrochloride as directed in the potassium chloride disk method under Infrared Spectrophotometry <2.25>, and compare the spectrum with the Reference Spectrum or the spectrum of Clindamycin Hydrochloride RS: both spectra exhibit similar intensities of absorption at the same wave numbers.

(2) A solution of Clindamycin Hydrochloride (1 in 100) responds to the Qualitative Tests <1.09> (2) for chloride.

Optical rotation <2.49> $[\alpha]_D^{25}$: +135 – +150° (0.5 g calculated on the anhydrous basis, water, 25 mL, 100 mm).

Purity Heavy metals <1.07>—Proceed with 2.0 g of Clindamycin Hydrochloride according to Method 4, and perform the test. Prepare the control solution with 2.0 mL of Standard Lead Solution (not more than 10 ppm).

Water <2.48> Not more than 6.0% (0.3 g, volumetric titration, direct titration).

Assay Weigh accurately an amount of Clindamycin Hydrochloride and an amount of Clindamycin Hydrochloride RS, equivalent to about 20 mg (potency), dissolve each in the mobile phase to make exactly 20 mL, and use these solutions as the sample solution and standard solution, respectively. Perform the test with exactly 20 μL each of the sample solution and standard solution as directed under Liquid Chromatography <2.01> according to the following conditions, and determine the peak areas, A_T and A_S , of clindamycin in each solution.

$$\begin{aligned} \text{Amount } [\mu\text{g (potency)}] \text{ of clindamycin } (\text{C}_{18}\text{H}_{33}\text{ClN}_2\text{O}_5\text{S}) \\ = M_S \times A_T/A_S \times 1000 \end{aligned}$$

M_S : Amount [mg (potency)] of Clindamycin Hydrochloride RS

Operating conditions—

Detector: An ultraviolet absorption photometer (wavelength: 210 nm).

Column: A stainless steel column 4.6 mm in inside diameter and 25 cm in length, packed with octadecylsilanized silica gel for liquid chromatography (5 μm in particle diameter).

Column temperature: A constant temperature of about 25°C.

Mobile phase: To 0.05 mol/L potassium dihydrogen phosphate TS add 8 mol/L potassium hydroxide TS to adjust the pH to 7.5. To 550 mL of this solution add 450 mL of acetonitrile for liquid chromatography.

Flow rate: Adjust the flow rate so that the retention time of clindamycin is about 10 minutes.

System suitability—

System performance: When the procedure is run with 20 μL of the standard solution under the above operating conditions, the number of theoretical plates and the symmetry

factor of the peak of clindamycin are not less than 6000 and not more than 1.5, respectively.

System repeatability: When the test is repeated 6 times with 20 μL of the standard solution under the above operating conditions, the relative standard deviation of the peak area of clindamycin is not more than 1.0%.

Containers and storage Containers—Tight containers.

Clindamycin Hydrochloride Capsules

クリンダマイシン塩酸塩カプセル

Clindamycin Hydrochloride Capsules contain not less than 93.0% and not more than 107.0% of the labeled potency of clindamycin ($\text{C}_{18}\text{H}_{33}\text{ClN}_2\text{O}_5\text{S}$: 424.98).

Method of preparation Prepare as directed under Capsules, with Clindamycin Hydrochloride.

Identification To an amount of the contents of Clindamycin Hydrochloride Capsules, equivalent to 10 mg (potency) of Clindamycin Hydrochloride, add 2 mL of methanol, shake well, centrifuge, and use the supernatant liquid as the sample solution. Separately, dissolve 10 mg of Clindamycin Hydrochloride RS in 2 mL of methanol, and use this solution as the standard solution. Perform the test with these solutions as directed under Thin-layer Chromatography <2.03>. Spot 10 μL each of the sample solution and standard solution on a plate of silica gel for thin-layer chromatography. Develop the plate with a mixture of methanol, toluene and ammonia solution (28) (140:60:3) to a distance of about 12 cm, and air-dry the plate. Spray evenly a mixture of 500 mL of a solution of L-tartaric acid (1 in 5) and 50 mL of bismuth subnitrate TS on the plate: the R_f values of the principal spot with the sample solution and the spot with the standard solution are not different each other.

Uniformity of dosage units <6.02> Perform the test according to the following method: it meets the requirement of the Content uniformity test.

To 1 capsule of Clindamycin Hydrochloride Capsules add a suitable amount of the mobile phase, shake for 30 minutes, and add the mobile phase to make exactly V mL so that each mL contains 0.75 mg (potency) of Clindamycin Hydrochloride. Centrifuge this solution, and use the supernatant liquid as the sample solution. Then, proceed as directed in the Assay.

$$\begin{aligned} \text{Amount [mg (potency)] of clindamycin } (\text{C}_{18}\text{H}_{33}\text{ClN}_2\text{O}_5\text{S}) \\ = M_S \times A_T/A_S \times V/100 \end{aligned}$$

M_S : Amount [mg (potency)] of Clindamycin Hydrochloride RS

Dissolution <6.10> When the test is performed at 50 revolutions per minute according to the Paddle method using the sinker, using 900 mL of water as the dissolution medium, the dissolution rate of a 75-mg capsule in 15 minutes and that of a 150-mg capsule in 30 minutes are not less than 80%.

Start the test with 1 capsule of Clindamycin Hydrochloride

ride Capsules, withdraw not less than 20 mL of the medium at the specified minute after starting the test, and filter through a membrane filter with a pore size not exceeding $0.45\ \mu\text{m}$. Discard the first 10 mL of the filtrate, pipet V mL of the subsequent filtrate, add water to make exactly V' so that each mL contains about $83\ \mu\text{g}$ (potency) of Clindamycin Hydrochloride according to the labeled amount, and use this solution as the sample solution. Separately, weigh accurately an amount of Clindamycin Hydrochloride RS, equivalent to about 17 mg (potency), dissolve in water to make exactly 200 mL, and use this solution as the standard solution. Perform the test with exactly $20\ \mu\text{L}$ each of the sample solution and standard solution as directed under Liquid Chromatography <2.01>, and determine the peak areas, A_T and A_S , of clindamycin.

Dissolution rate (%) with respect to the labeled amount of clindamycin hydrochloride

$$= M_S \times A_T/A_S \times V'/V \times 1/C \times 450$$

M_S : Amount [mg (potency)] of Clindamycin Hydrochloride RS

C : Labeled amount [mg (potency)] of clindamycin ($\text{C}_{18}\text{H}_{33}\text{ClN}_2\text{O}_5\text{S}$) in 1 tablet

Operating conditions—

Detector: An ultraviolet absorption photometer (wavelength: 210 nm).

Column: A stainless steel column 4.6 mm in inside diameter and 15 cm in length, packed with octadecylsilanized silica gel for liquid chromatography ($5\ \mu\text{m}$ in particle diameter).

Column temperature: A constant temperature of about 40°C .

Mobile phase: Adjust the pH of 0.05 mol/L potassium dihydrogen phosphate TS to 7.5 with 8 mol/L potassium hydroxide TS. To 550 mL of this solution add 450 mL of acetonitrile.

Flow rate: Adjust the flow rate so that the retention time of clindamycin is about 7 minutes.

System suitability—

System performance: When the procedure is run with $20\ \mu\text{L}$ of the standard solution under the above operating conditions, the number of theoretical plates and the symmetry factor of the peak of clindamycin are not less than 3000 and not more than 2.0, respectively.

System repeatability: When the test is repeated 6 times with $20\ \mu\text{L}$ of the standard solution under the above operating conditions, the relative standard deviation of the peak area of clindamycin is not more than 2.0%.

Assay Take out the contents of not less than 20 Clindamycin Hydrochloride Capsules, weigh accurately the mass of the contents, and powder. Weigh accurately a portion of the powder, equivalent to about 75 mg (potency) of Clindamycin Hydrochloride, add the mobile phase, shake for 30 minutes, and add the mobile phase to make exactly 100 mL. Centrifuge this solution, and use the supernatant liquid as the sample solution. Separately, weigh accurately about 75 mg (potency) of Clindamycin Hydrochloride RS, dissolve in the mobile phase to make exactly 100 mL, and use this solution as the standard solution. Perform the test with exactly $20\ \mu\text{L}$ each of the sample solution and standard solution as directed under Liquid Chromatography <2.01> according to the following conditions, and determine the peak areas, A_T and A_S , of clindamycin in each solution.

Amount [mg (potency)] of clindamycin ($\text{C}_{18}\text{H}_{33}\text{ClN}_2\text{O}_5\text{S}$)

$$= M_S \times A_T/A_S$$

M_S : Amount [mg (potency)] of Clindamycin Hydrochloride RS

Operating conditions—

Detector: An ultraviolet absorption photometer (wavelength: 210 nm).

Column: A stainless steel column 4.6 mm in inside diameter and 15 cm in length, packed with octadecylsilanized silica gel for liquid chromatography ($5\ \mu\text{m}$ in particle diameter).

Column temperature: A constant temperature of about 40°C .

Mobile phase: To 0.05 mol/L of potassium dihydrogen phosphate TS add 8 mol/L potassium hydroxide TS to adjust the pH to 7.5. To 550 mL of this solution add 450 mL of acetonitrile for liquid chromatography.

Flow rate: Adjust the flow rate so that the retention time of clindamycin is about 7 minutes.

System suitability—

System performance: When the procedure is run with $20\ \mu\text{L}$ of the standard solution under the above operating conditions, the number of theoretical plates and the symmetry factor of the peak of clindamycin are not less than 3000 and not more than 2.0, respectively.

System repeatability: When the test is repeated 6 times with $20\ \mu\text{L}$ of the standard solution under the above operating conditions, the relative standard deviation of the peak area of clindamycin is not more than 1.0%.

Containers and storage Containers—Tight containers.

Clindamycin Phosphate

クリンダマイシンリン酸エステル

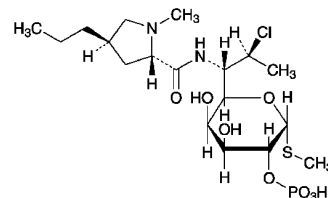

$\text{C}_{18}\text{H}_{34}\text{ClN}_2\text{O}_8\text{PS}$: 504.96

Methyl 7-chloro-6,7,8-trideoxy-6-[(2*S*,4*R*)-1-methyl-4-propylpyrrolidine-2-carboxamido]-1-thio-*L*-*threo*- α -D-galacto-octopyranoside 2-dihydrogenphosphate [24729-96-2]

Clindamycin Phosphate is a derivative of clindamycin.

It contains not less than $800\ \mu\text{g}$ (potency) and not more than $846\ \mu\text{g}$ (potency) per mg, calculated on the anhydrous basis. The potency of Clindamycin Phosphate is expressed as mass (potency) of clindamycin ($\text{C}_{18}\text{H}_{33}\text{ClN}_2\text{O}_5\text{S}$: 424.98).

Description Clindamycin Phosphate occurs as a white to pale yellowish white crystalline powder.

It is freely soluble in water, sparingly soluble in methanol, and practically insoluble in ethanol (95).

Identification Determine the infrared absorption spectrum

of Clindamycin Phosphate, previously dried at 100°C for 2 hours, as directed in the paste method under Infrared Spectrophotometry <2.25>, and compare the spectrum with the Reference Spectrum or the spectrum of Clindamycin Phosphate RS previously dried at 100°C for 2 hours: both spectra exhibit similar intensities of absorption at the same wave numbers.

Optical rotation <2.49> $[\alpha]_D^{20}$: +115 – +130° (0.25 g calculated on the anhydrous basis, water, 25 mL, 100 mm).

pH <2.54> Dissolve 0.10 g of Clindamycin Phosphate in 10 mL of water. The pH of the solution is between 3.5 and 4.5.

Purity (1) Clarity and color of solution—Dissolve 1.0 g of Clindamycin Phosphate in 10 mL of freshly boiled and cooled water: the solution is clear and colorless.

(2) Heavy metals <1.07>—Proceed with 2.0 g of Clindamycin Phosphate according to Method 4, and perform the test. Prepare the control solution with 1.0 mL of Standard Lead Solution (not more than 5 ppm).

(3) Arsenic <1.11>—Prepare the test solution with 1.0 g of Clindamycin Phosphate according to Method 4, and perform the test (not more than 2 ppm).

(4) Related substances—Dissolve 0.1 g of Clindamycin Phosphate in 100 mL of the mobile phase, and use this solution as the sample solution. Pipet 1 mL of the sample solution, add the mobile phase to make exactly 100 mL, and use this solution as the standard solution. Perform the test with exactly 20 μ L each of the sample solution and standard solution as directed under Liquid Chromatography <2.01> according to the following conditions, and determine each peak area by the automatic integration method: the peak area of clindamycin, having the relative retention time of about 1.8 with respect to clindamycin phosphate, obtained from the sample solution is not larger than 1/2 times the peak area of clindamycin phosphate from the standard solution, and the total area of the peaks other than clindamycin phosphate is not larger than 4 times the peak area of clindamycin phosphate from the standard solution.

Operating conditions—

Detector, column, column temperature, mobile phase, and flow rate: Proceed as directed in the operating conditions in the Assay.

Time span of measurement: About 2 times as long as the retention time of clindamycin phosphate, beginning after the solvent peak.

System suitability—

Test for required detectability: Measure exactly 1 mL of the standard solution, and add the mobile phase to make exactly 10 mL. Confirm that the peak area of clindamycin phosphate obtained from 20 μ L of this solution is equivalent to 7 to 13% of that from 20 μ L of the standard solution.

System performance, and system repeatability: Proceed as directed in the system suitability in the Assay.

Water <2.48> Not more than 6.0% (0.5 g, volumetric titration, direct titration).

Assay Weigh accurately an amount of Clindamycin Phosphate and Clindamycin Phosphate RS, equivalent to about 20 mg (potency), add exactly 25 mL of the internal standard solution and the mobile phase to make 100 mL, and use these solutions as the sample solution and standard solution. Perform the test with 20 μ L each of the sample solution and

standard solution as directed under Liquid Chromatography <2.01> according to the following conditions, and calculate the ratios, Q_T and Q_S , of the peak area of clindamycin phosphate to that of the internal standard.

$$\text{Amount } [\mu\text{g (potency)}] \text{ of clindamycin (C}_{18}\text{H}_{33}\text{ClN}_2\text{O}_5\text{S)} \\ = M_S \times Q_T / Q_S \times 1000$$

M_S : Amount [mg (potency)] of Clindamycin Phosphate RS

Internal standard solution—A solution of methyl parahydroxybenzoate in the mobile phase (3 in 50,000).

Operating conditions—

Detector: An ultraviolet absorption photometer (wavelength: 210 nm).

Column: A stainless steel column 4 mm in inside diameter and 25 cm in length, packed with octylsilanized silica gel for liquid chromatography (5 μ m in particle diameter).

Column temperature: A constant temperature of about 25°C.

Mobile phase: Dissolve 10.54 g of potassium dihydrogen phosphate in 775 mL of water, adjust the pH to 2.5 with phosphoric acid, and add 225 mL of acetonitrile.

Flow rate: Adjust the flow rate so that the retention time of clindamycin phosphate is about 8 minutes.

System suitability—

System performance: When the procedure is run with 20 μ L of the standard solution under the above operating conditions, clindamycin phosphate and the internal standard are eluted in this order with the resolution between these peaks being not less than 4.

System repeatability: When the test is repeated 6 times with 20 μ L of the standard solution under the above operating conditions, the relative standard deviation of the ratios of the peak area of clindamycin phosphate to that of the internal standard is not more than 2.5%.

Containers and storage Containers—Tight containers.

Clindamycin Phosphate Injection

クリンダマイシンリン酸エステル注射液

Clindamycin Phosphate Injection is an aqueous injection.

It contains not less than 90.0% and not more than 110.0% of the labeled amount of clindamycin phosphate (C₁₈H₃₄ClN₂O₈PS: 504.96).

Method of preparation Prepare as directed under Injections, with Clindamycin Phosphate.

Description Clindamycin Phosphate Injection is a clear, colorless or light yellow liquid.

Identification To a volume of Clindamycin Phosphate Injection, equivalent to 0.15 g (potency) of Clindamycin Phosphate according to the labeled amount, add 4 mL of water, 2 mL of 8 mol/L sodium hydroxide TS and 0.1 mL of sodium pentacyanonitrosylferrate (III) TS, mix, heat in a water bath for 10 minutes, and add 2 mL of hydrochloric acid: a blue-green color develops.

Osmotic pressure ratio Being specified separately.

pH <2.54> 6.0 – 7.0

Bacterial endotoxins <4.01> Less than 0.1 EU/mg (potency).

Extractable volume <6.05> It meets the requirement.

Foreign insoluble matter <6.06> Perform the test according to Method 1: it meets the requirement.

Insoluble particulate matter <6.07> It meets the requirement.

Sterility <4.06> Perform the test according to the Membrane filtration method: it meets the requirement.

Assay Measure exactly a volume of Clindamycin Phosphate Injection, equivalent to about 0.3 g (potency) of Clindamycin Phosphate, and add the mobile phase to make exactly 100 mL. Pipet 7 mL of this solution, add exactly 25 mL of the internal standard solution and the mobile phase to make 100 mL, and use this solution as the sample solution. Separately, weigh accurately an amount of Clindamycin Phosphate RS, equivalent to about 20 mg (potency), dissolve in exactly 25 mL of the internal standard solution, add the mobile phase to make 100 mL, and use this solution as the standard solution. Then, proceed as directed in the Assay under Clindamycin Phosphate.

$$\begin{aligned} & \text{Amount [mg (potency)] of clindamycin phosphate} \\ & (\text{C}_{18}\text{H}_{34}\text{ClN}_2\text{O}_8\text{PS}) \\ & = M_S \times Q_T / Q_S \times 100/7 \end{aligned}$$

M_S : Amount [mg (potency)] of Clindamycin Phosphate RS

Internal standard solution—A solution of methyl parahydroxybenzoate in the mobile phase (3 in 50,000).

Containers and storage Containers—Hermetic containers.

Clinofibrate

クリノフィブラート

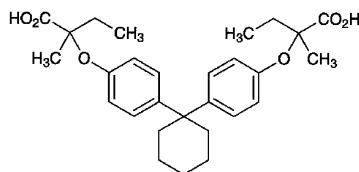

$\text{C}_{28}\text{H}_{36}\text{O}_6$: 468.58

2,2'-(4,4'-Cyclohexylidenediphenoxy)-2,2'-dimethylbutanoic acid
[30299-08-2]

Clinofibrate, when dried, contains not less than 98.5% of $\text{C}_{28}\text{H}_{36}\text{O}_6$.

Description Clinofibrate occurs as a white to yellowish white powder.

It is odorless and has no taste.

It is freely soluble in methanol, in ethanol (99.5), in acetone and in diethyl ether, and practically insoluble in water.

A solution of Clinofibrate in methanol (1 in 20) shows no optical rotation.

Melting point: about 146°C (with decomposition).

Identification (1) Determine the absorption spectrum of a solution of Clinofibrate in ethanol (99.5) (1 in 50,000) as directed under Ultraviolet-visible Spectrophotometry <2.24>, and compare the spectrum with the Reference Spectrum: both spectra exhibit similar intensities of absorption at the same wavelengths.

(2) Determine the infrared absorption spectrum of Clinofibrate, previously dried, as directed in the potassium bromide disk method under Infrared Spectrophotometry <2.25>, and compare the spectrum with the Reference Spectrum: both spectra exhibit similar intensities of absorption at the same wave numbers.

Purity (1) Heavy metals <1.07>—Proceed with 1.0 g of Clinofibrate according to Method 2, and perform the test. Prepare the control solution with 2.0 mL of Standard Lead Solution (not more than 20 ppm).

(2) Arsenic <1.11>—Prepare the test solution with 1.0 g of Clinofibrate according to Method 3, and perform the test (not more than 2 ppm).

(3) Related substances—Dissolve 0.10 g of Clinofibrate in 10 mL of acetone, and use this solution as the sample solution. Pipet 1 mL of the sample solution, and add acetone to make exactly 50 mL. Pipet 5 mL of this solution, add acetone to make exactly 20 mL, and use this solution as the standard solution. Perform the test with these solutions as directed under Thin-layer Chromatography <2.03>. Spot 50 μL each of the sample solution and standard solution on a plate of silica gel with fluorescent indicator for thin-layer chromatography. Develop the plate with a mixture of chloroform, cyclohexane and acetic acid (100) (12:5:3) to a distance of about 12 cm, and air-dry the plate. Examine under ultraviolet light (main wavelength: 254 nm): the spots other than the principal spot from the sample solution are not more intense than the spot from the standard solution.

Loss on drying <2.41> Not more than 1.0% (1 g, in vacuum, 60°C, 3 hours).

Residue on ignition <2.44> Not more than 0.2% (1 g).

Isomer ratio To 50 mg of Clinofibrate add 0.4 mL of thionyl chloride, stopper tightly, heat on a water bath of 60°C for 5 minutes with occasional shaking, and evaporate the excess thionyl chloride at a temperature not exceeding 60°C under reduced pressure. Dissolve the residue in 2 mL of toluene previously dried with synthetic zeolite for drying, add 2 mL of a solution of D-(+)- α -methylbenzylamine in toluene previously dried with synthetic zeolite for drying (3 in 100), mix gently, allow to stand for 10 minutes, and evaporate the toluene at a temperature not exceeding 60°C under reduced pressure. Dissolve the residue in 5 mL of chloroform, and use this solution as the sample solution. Perform the test with 5 μL of the sample solution as directed under Liquid Chromatography <2.01> according to the following conditions. Determine each peak area, A_a , A_b and A_c , of three peaks appear in order near the retention time of 40 minutes: a value, $A_b / (A_a + A_b + A_c) \times 100$, is between 40 and 70.

Operating conditions—

Detector: An ultraviolet absorption photometer (wavelength: 254 nm).

Column: A stainless steel column about 4 mm in inside diameter and about 30 cm in length, packed with silica gel for liquid chromatography (5 μm in particle diameter).

Column temperature: A constant temperature of about 20°C.

Mobile phase: A mixture of hexane and 2-propanol (500:3).

Flow rate: Adjust the flow rate so that the retention time of the peak appearing first is about 35 minutes.

Selection of column: Proceed with 5 μ L of the sample solution under the above operating conditions. Use a column giving a complete separation of the three peaks.

Assay Weigh accurately about 0.45 g of Clinofibrate, previously dried, dissolve in 40 mL of ethanol (99.5), add 30 mL of water, and titrate <2.50> with 0.1 mol/L sodium hydroxide VS (indicator: 3 drops of phenolphthalein TS). Perform a blank determination, and make any necessary correction.

Each mL of 0.1 mol/L sodium hydroxide VS
= 23.43 mg of $C_{28}H_{36}O_6$

Containers and storage Containers—Tight containers.

Clobetasol Propionate

クロベタゾールプロピオン酸エステル

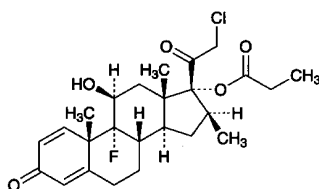

$C_{25}H_{32}ClFO_5$: 466.97

21-Chloro-9-fluoro-11 β ,17-dihydroxy-16 β -methylpregna-1,4-diene-3,20-dione 17-propanoate [25122-46-7]

Clobetasol Propionate, when dried, contains not less than 97.0% and not more than 102.0% of $C_{25}H_{32}ClFO_5$.

Description Clobetasol Propionate occurs as a white to pale yellowish white crystalline powder.

It is soluble in methanol and in ethanol (99.5), and practically insoluble in water.

It gradually turns yellow by light.

Melting point: about 196°C (with decomposition).

Identification Determine the infrared absorption spectra of Clobetasol Propionate as directed in the paste method under Infrared Spectrophotometry <2.25>, and compare the spectrum with the Reference Spectrum or the spectrum of Clobetasol Propionate RS: both spectra exhibit similar intensities of absorbance at the same wave numbers.

Optical rotation <2.49> $[\alpha]_D^{20}$: +109 – +115° (after drying, 0.1 g, methanol, 10 mL, 100 mm).

Purity (1) Heavy metals <1.07>—Proceed with 1.0 g of Clobetasol Propionate according to Method 2, and perform the test. Prepare the control solution with 2.0 mL of Standard Lead Solution (not more than 20 ppm).

(2) Related substances—Dissolve 10 mg of Clobetasol Propionate in 100 mL of the mobile phase, and use this solution as the sample solution. Pipet 5 mL of the sample solu-

tion, add the mobile phase to make exactly 200 mL, and use this solution as the standard solution. Perform the test with exactly 10 μ L each of the sample solution and standard solution as directed under Liquid Chromatography <2.01> according to the following conditions, and determine each peak area of these solutions by the automatic integration method: the area of the peak other than clobetasol propionate obtained from the sample solution is not larger than 2/5 times the peak area of clobetasol propionate from the standard solution. Furthermore, the total area of the peaks other than clobetasol propionate is not larger than the peak area of clobetasol propionate from the standard solution.

Operating conditions—

Detector, column, column temperature, mobile phase, and flow rate: Proceed as directed in the operating conditions in the Assay.

Time span of measurement: About 2.5 times as long as the retention time of clobetasol propionate, beginning after the solvent peak.

System suitability—

Test for required detectability: Pipet 2 mL of the standard solution, and add the mobile phase to make exactly 50 mL. Confirm that the peak area of clobetasol propionate obtained from 10 μ L of this solution is equivalent to 2.8 to 5.2% of that from 10 μ L of the standard solution.

System performance: Dissolve 20 mg of Clobetasol Propionate in 20 mL of methanol. To 5 mL of this solution add 10 mL of a solution of beclometasone dipropionate in methanol (1 in 1000), and then add the mobile phase to make 50 mL. When the procedure is run with 10 μ L of this solution under the above conditions, clobetasol propionate and beclometasone dipropionate are eluted in this order with the resolution between these peaks being not less than 8.

System repeatability: When the test is repeated 6 times with 10 μ L of the standard solution under the above conditions, the relative standard deviation of the peak area of clobetasol propionate is not more than 2.0%.

Loss on drying <2.41> Not more than 0.5% (1 g, 105°C, 3 hours).

Residue on ignition <2.44> Not more than 0.1% (1 g, platinum crucible).

Assay Weigh accurately about 10 mg each of Clobetasol Propionate and Clobetasol Propionate RS, both previously dried, dissolve each in the mobile phase, add exactly 100 mL of the internal standard solution, add the mobile phase to make 250 mL, and use these solutions as the sample solution and standard solution. Perform the test with 10 μ L each of the sample solution and standard solution as directed under Liquid Chromatography <2.01> according to the following conditions, and calculate the ratios, Q_T and Q_S , of the peak area of clobetasol propionate to that of the internal standard.

Amount (mg) of $C_{25}H_{32}ClFO_5$ = $M_S \times Q_T/Q_S$

M_S : Amount (mg) of Clobetasol Propionate RS

Internal standard solution—A solution of beclometasone dipropionate in the mobile phase (1 in 5000).

Operating conditions—

Detector: An ultraviolet absorption photometer (wavelength: 240 nm).

Column: A stainless steel column 4.6 mm in inside diameter and 15 cm in length, packed with octadecylsilanized silica gel for liquid chromatography (5 μ m in particle diameter).

Column temperature: A constant temperature of about 25°C.

Mobile phase: Dissolve 7.80 g of sodium dihydrogen phosphate dihydrate in 900 mL of water, adjust the pH to 2.5 with phosphoric acid, and then add water to make 1000 mL. To 425 mL of this solution add 475 mL of acetonitrile and 100 mL of methanol.

Flow rate: Adjust the flow rate so that the retention time of clobetasol propionate is about 10 minutes.

System suitability—

System performance: When the procedure is run with 10 μ L of the standard solution under the above conditions, clobetasol propionate and the internal standard are eluted in this order with the resolution between these peaks being not less than 8.

System repeatability: When the test is repeated 6 times with 10 μ L of the standard solution under the above conditions, the relative standard deviation of the ratio of the peak area of clobetasol propionate to that of the internal standard is not more than 1.0%.

Containers and storage Containers—Tight containers.

Storage—Light-resistant.

Clozapramine Hydrochloride Hydrate

クロカプラミン塩酸塩水和物

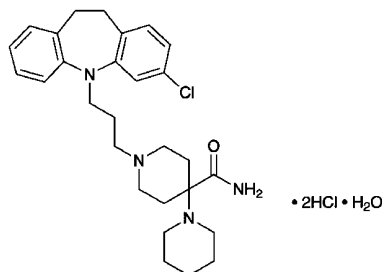

$C_{28}H_{37}ClN_4O \cdot 2HCl \cdot H_2O$: 572.01
1'-[3-(3-Chloro-10,11-dihydro-5H-dibenz[*b,f*]azepin-5-yl)propyl]-1,4'-bipiperidine-4'-carboxamide dihydrochloride monohydrate
[60789-62-0]

Clozapramine Hydrochloride Hydrate, when dried, contains not less than 98.0% of clozapramine hydrochloride ($C_{28}H_{37}ClN_4O \cdot 2HCl$: 553.99).

Description Clozapramine Hydrochloride Hydrate occurs as white crystals or crystalline powder. It is odorless, and has a bitter taste.

It is freely soluble in acetic acid (100), sparingly soluble in water and in methanol, slightly soluble in ethanol (95), in chloroform and in isopropylamine, and practically insoluble in acetic anhydride and in diethyl ether.

It is gradually colored by light.

Melting point: about 260°C (with decomposition, after drying).

Identification (1) To 5 mL of a solution of Clozapramine Hydrochloride Hydrate (1 in 2500) add 1 mL of nitric acid: a blue color develops at first, and rapidly changes to deep blue, and then changes to green to yellow-green.

(2) Determine the absorption spectrum of a solution of Clozapramine Hydrochloride Hydrate in methanol (1 in 40,000) as directed under Ultraviolet-visible Spectrophotometry <2.24>, and compare the spectrum with the Reference Spectrum: both spectra exhibit similar intensities of absorption at the same wavelengths.

(3) Determine the infrared absorption spectrum of Clozapramine Hydrochloride Hydrate as directed in the potassium bromide disk method under Infrared Spectrophotometry <2.25>, and compare the spectrum with the Reference Spectrum: both spectra exhibit similar intensities of absorption at the same wave numbers.

(4) Dissolve 0.1 g of Clozapramine Hydrochloride Hydrate in 10 mL of water by warming, and after cooling, add 2 mL of ammonia TS, and filter. Acidify the filtrate with dilute nitric acid: the solution responds to the Qualitative Tests <1.09> (2) for chloride.

Purity (1) Sulfate <1.14>—Dissolve 0.5 g of Clozapramine Hydrochloride Hydrate in 40 mL of water by warming, after cooling, and add 1 mL of dilute hydrochloric acid and water to make 50 mL. Perform the test using this solution as the test solution. Prepare the control solution with 0.50 mL of 0.005 mol/L sulfuric acid VS (not more than 0.048%).

(2) Heavy metals <1.07>—Proceed with 2.0 g of Clozapramine Hydrochloride Hydrate according to Method 2, and perform the test. Prepare the control solution with 2.0 mL of Standard Lead Solution (not more than 10 ppm).

(3) Related substances—Conduct this procedure without exposure to daylight, using light-resistant vessels. Dissolve 0.10 g of Clozapramine Hydrochloride Hydrate in 10 mL of a mixture of chloroform and isopropylamine (99:1), and use this solution as the sample solution. Pipet 1 mL of the sample solution, add a mixture of chloroform and isopropylamine (99:1) to make exactly 100 mL, and use this solution as the standard solution. Perform the test with these solutions as directed under Thin-layer Chromatography <2.03>. Spot 10 μ L each of the sample solution and standard solution on a plate of silica gel with fluorescent indicator for thin-layer chromatography. Develop the plate with a mixture of diethyl ether, ethyl acetate, methanol and ammonia solution (28) (100:70:40:1) to a distance of about 10 cm, and air-dry the plate. Examine under ultraviolet light (main wavelength: 254 nm): the spots other than the principal spot from the sample solution are not more intense than the spot from the standard solution.

Loss on drying <2.41> 2.0–3.5% (0.5 g, in vacuum at a pressure not exceeding 0.67 kPa, phosphorus (V) oxide, 105°C, 4 hours).

Residue on ignition <2.44> Not more than 0.1% (1 g).

Assay Weigh accurately about 0.5 g of Clozapramine Hydrochloride Hydrate, previously dried, dissolve in 70 mL of a mixture of acetic anhydride and acetic acid (100) (6:1), and titrate <2.50> with 0.1 mol/L perchloric acid VS (potentiometric titration). Perform a blank determination, and make any necessary correction.

Each mL of 0.1 mol/L perchloric acid VS
= 27.70 mg of $C_{28}H_{37}ClN_4O \cdot 2HCl$

Containers and storage Containers—Tight containers.
Storage—Light-resistant.

Clofedanol Hydrochloride

クロフェダノール塩酸塩

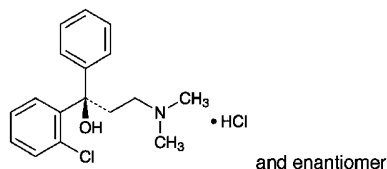

$C_{17}H_{20}ClNO \cdot HCl$: 326.26
(1*RS*)-1-(2-Chlorophenyl)-3-dimethylamino-1-phenylpropan-1-ol monohydrochloride
[511-13-7]

Clofedanol Hydrochloride, when dried, contains not less than 98.5% of $C_{17}H_{20}ClNO \cdot HCl$.

Description Clofedanol Hydrochloride occurs as white crystals or crystalline powder.

It is freely soluble in methanol, in ethanol (95) and in acetic acid (100), sparingly soluble in water, and practically insoluble in diethyl ether.

A solution of Clofedanol Hydrochloride in methanol (1 in 20) does not show optical rotation.

Melting point: about 190°C (after drying, with decomposition).

Identification (1) Determine the absorption spectrum of a solution of Clofedanol Hydrochloride in 0.01 mol/L hydrochloric acid TS (1 in 2500) as directed under Ultraviolet-visible Spectrophotometry <2.24>, and compare the spectrum with the Reference Spectrum: both spectra exhibit similar intensities of absorption at the same wavelengths.

(2) Determine the infrared absorption spectrum of Clofedanol Hydrochloride, previously dried, as directed in the potassium bromide disk method under Infrared Spectrophotometry <2.25>, and compare the spectrum with the Reference Spectrum: both spectra exhibit similar intensities of absorption at the same wave numbers.

(3) A solution of Clofedanol Hydrochloride (1 in 100) responds to the Qualitative Tests <1.09> for chloride.

Purity (1) Heavy metals <1.07>—Proceed with 2.0 g of Clofedanol Hydrochloride according to Method 2, and perform the test. Prepare the control solution with 2.0 mL of Standard Lead Solution (not more than 10 ppm).

(2) Related substances—Dissolve 0.05 g of Clofedanol Hydrochloride in 25 mL of methanol, and use this solution as the sample solution. Pipet 1 mL of the sample solution, add methanol to make exactly 100 mL, and use this solution as the standard solution. Perform the test with exactly 3 μ L each of the sample solution and standard solution as directed under Liquid Chromatography <2.01> according to the following conditions. Determine each peak area of both solutions by the automatic integration method: the total area of all peaks other than clofedanol from the sample solution is

not larger than the peak area of clofedanol from the standard solution.

Operating conditions—

Detector: An ultraviolet absorption photometer (wavelength: 220 nm).

Column: A stainless steel column about 4 mm in inside diameter and about 15 cm in length, packed with octadecylsilylated silica gel for liquid chromatography (5 μ m in particle diameter).

Column temperature: A constant temperature of about 40°C.

Mobile phase: Dissolve 1.34 g of potassium methanesulfonate in diluted phosphoric acid (1 in 1000) to make 1000 mL, and to 650 mL of this solution add 350 mL of methanol.

Flow rate: Adjust the flow rate so that the retention time of clofedanol is about 9 minutes.

Selection of column: Dissolve 0.01 g each of Clofedanol Hydrochloride and ethyl parahydroxybenzoate in methanol to make 100 mL. Proceed with 3 μ L of this solution under the above operating conditions, and calculate the resolution. Use a column giving elution of clofedanol and ethyl parahydroxybenzoate in this order with the resolution of these peaks being not less than 4.

Detection sensitivity: Adjust the detection sensitivity so that the peak height of clofedanol obtained from 3 μ L of the standard solution composes between 20% and 50% of the full scale.

Time span of measurement: About three times as long as the retention time of clofedanol beginning after the solvent peak.

Loss on drying <2.41> Not more than 2.0% (1 g, in vacuum, silica gel, 80°C, 3 hours).

Residue on ignition <2.44> Not more than 0.1% (1 g).

Assay Weigh accurately about 0.5 g of Clofedanol Hydrochloride, previously dried, dissolve in 15 mL of acetic acid (100), add 35 mL of acetic anhydride, and titrate <2.50> with 0.1 mol/L perchloric acid VS (potentiometric titration). Perform a blank determination, and make any necessary correction.

Each mL of 0.1 mol/L perchloric acid VS
= 32.63 mg of $C_{17}H_{20}ClNO \cdot HCl$

Containers and storage Containers—Tight containers.

Clofibrate

クロフィブラート

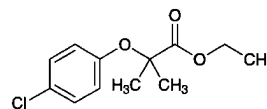

$C_{12}H_{15}ClO_3$: 242.70
Ethyl 2-(4-chlorophenoxy)-2-methylpropanoate
[637-07-0]

Clofibrate contains not less than 98.0% of $C_{12}H_{15}ClO_3$, calculated on the unhydrous basis.

Description Clofibrate occurs as a colorless or light yellow, clear, oily liquid. It has a characteristic odor and taste, which is bitter at first, and subsequently sweet.

It is miscible with methanol, with ethanol (95), with ethanol (99.5), with diethyl ether and with hexane, and practically insoluble in water.

It is gradually decomposed by light.

Identification (1) Determine the absorption spectrum of a solution of Clofibrate in ethanol (99.5) (1 in 10,000) as directed under Ultraviolet-visible Spectrophotometry <2.24>, and compare the spectrum with the Reference Spectrum 1 or the spectrum of a solution of Clofibrate RS prepared in the same manner as the sample solution: both spectra exhibit similar intensities of absorption at the same wavelengths. Separately, determine the absorption spectrum of a solution of Clofibrate in ethanol (99.5) (1 in 100,000) as directed under Ultraviolet-visible Spectrophotometry <2.24>, and compare the spectrum with the Reference Spectrum 2 or the spectrum of a solution of Clofibrate RS prepared in the same manner as the sample solution: both spectra exhibit similar intensities of absorption at the same wavelengths.

(2) Determine the infrared absorption spectrum of Clofibrate as directed in the liquid film method under Infrared Spectrophotometry <2.25>, and compare the spectrum with the Reference Spectrum or the spectrum of Clofibrate RS: both spectra exhibit similar intensities of absorption at the same wave numbers.

Refractive index <2.45> n_D^{20} : 1.500 – 1.505

Specific gravity <2.56> d_{40}^{20} : 1.137 – 1.144

Purity (1) Acidity—Dissolve 2.0 g of Clofibrate in 100 mL of neutralized ethanol, and add 1 drop of phenolphthalein TS and 0.20 mL of 0.1 mol/L sodium hydroxide VS: the solution is red in color.

(2) Heavy metals <1.07>—Proceed with 2.0 g of Clofibrate according to Method 2, and perform the test. Prepare the control solution with 2.0 mL of Standard Lead Solution (not more than 10 ppm).

(3) Arsenic <1.11>—To 5.0 g of Clofibrate add 20 mL of nitric acid and 5 mL of sulfuric acid, and heat until white fumes are evolved. After cooling, if necessary, add further 5 mL of nitric acid, heat until white fumes are evolved, and repeat this procedure until the solution is colorless to light yellow. After cooling, add 15 mL of saturated ammonium oxalate solution, and heat again until white fumes are evolved. Cool, add water to make 25 mL, use 5 mL of this solution as the test solution, and perform the test.

Color standard: Prepare a solution according to the above procedure without using Clofibrate as the blank. Transfer 5 mL of the solution to a generator bottle, add 2.0 mL of Standard Arsenic Solution, and then proceed as directed in the test solution (not more than 20 ppm).

(4) *p*-Chlorophenol—To 1.0 g of Clofibrate add exactly 1 mL of the internal standard solution, then add the mobile phase to make 5 mL, and use this solution as the sample solution. Separately, dissolve 10 mg of 4-chlorophenol in a mixture of hexane and 2-propanol (9:1) to make exactly 100 mL. Pipet 10 mL of this solution, and add a mixture of hexane and 2-propanol (9:1) to make exactly 50 mL. Pipet 6 mL of this solution, add exactly 4 mL of the internal standard solution, then add the mobile phase to make 20 mL, and use this solution as the standard solution. Perform the test

with 20 μ L each of the sample solution and standard solution as directed under Liquid Chromatography <2.01> according to the following conditions, and calculate the ratios, Q_T and Q_S , of the peak area of 4-chlorophenol to that of the internal standard: Q_T is not greater than Q_S .

Internal standard solution—A solution of 4-ethoxyphenol in the mobile phase (1 in 30,000).

Operating conditions—

Detector: An ultraviolet absorption photometer (wavelength: 275 nm).

Column: A stainless steel column about 4 mm in inside diameter and about 30 cm in length, packed with cyanopropylsilylated silica gel for liquid chromatography (5 to 10 μ m in particle diameter).

Column temperature: A constant temperature of about 25°C.

Mobile phase: A mixture of hexane, 2-propanol and acetic acid (100) (1970:30:1).

Flow rate: Adjust the flow rate so that the retention time of clofibrate is about 2 minutes.

Selection of column: Dissolve 10.0 g of clofibrate, 6 mg of 4-chlorophenol and 6 mg of 4-ethoxyphenol in 1000 mL of hexane. Proceed with 20 μ L of this solution under the above operating conditions, and calculate the resolution. Use a column giving elution of clofibrate, 4-chlorophenol and 4-ethoxyphenol in this order, with the resolution between the peaks of clofibrate and 4-chlorophenol is not less than 5, and with the resolution between the peaks of 4-chlorophenol and 4-ethoxyphenol is not less than 2.0.

Water <2.48> Not more than 0.2% (5 g, volumetric titration, direct titration).

Residue on ignition <2.44> Not more than 0.1% (1 g).

Assay Weigh accurately about 0.5 g of Clofibrate, add exactly 50 mL of 0.1 mol/L potassium hydroxide-ethanol VS, and heat in a water bath under a reflux condenser with a carbon dioxide absorbing tube (soda-lime) for 2 hours with frequent shaking. Cool, and titrate <2.50> immediately the excess potassium hydroxide with 0.1 mol/L hydrochloric acid VS (indicator: 3 drops of phenolphthalein TS). Perform a blank determination.

Each mL of 0.1 mol/L potassium hydroxide-ethanol VS = 24.27 mg of $C_{12}H_{15}ClO_3$

Containers and storage Containers—Tight containers.

Storage—Light-resistant.

Clofibrate Capsules

クロフィブラートカプセル

Clofibrate Capsules contain not less than 93.0% and not more than 107.0% of the labeled amount of clofibrate ($C_{12}H_{15}ClO_3$: 242.70).

Method of preparation Prepare as directed under Capsules, with Clofibrate.

Identification Cut and open Clofibrate Capsules, and use the contents as the sample. Determine the absorption spectrum of a solution of the sample in ethanol (99.5) (1 in 10,000) as directed under Ultraviolet-visible Spectropho-

ometry <2.24>: it exhibits a maximum between 278 nm and 282 nm, and it exhibits a maximum between 224 nm and 228 nm after diluting this solution 10 times with ethanol (99.5)

Purity *p*-Chlorophenol—Cut and open not less than 20 Clofibrate Capsules, and proceed with 1.0 g of the well-mixed contents as directed in the Purity (4) under Clofibrate.

Assay Weigh accurately not less than 20 Clofibrate Capsules, cut and open the capsules, rinse the inside of the capsules with a small amount of diethyl ether after taking out the contents, evaporate the diethyl ether by allowing the capsules to stand at room temperature, and weigh the capsules accurately. Weigh accurately an amount of the contents, equivalent to about 0.1 g of clofibrate ($C_{12}H_{15}ClO_3$), dissolve in acetonitrile to make exactly 100 mL. Pipet 5 mL of this solution, add exactly 5 mL of the internal standard solution, and use this solution as the sample solution. Separately, weigh accurately about 0.1 g of Clofibrate RS, proceed in the same manner as directed for the sample solution, and use the solution so obtained as the standard solution. Perform the test with 10 μ L each of the sample solution and standard solution as directed under Liquid Chromatography <2.01> according to the following conditions, and calculate the ratios, Q_T and Q_S , of the peak area of clofibrate to that of the internal standard.

$$\begin{aligned} &\text{Amount (mg) of clofibrate (C}_{12}\text{H}_{15}\text{ClO}_3\text{)} \\ &= M_S \times Q_T / Q_S \end{aligned}$$

M_S : Amount (mg) of Clofibrate RS, calculated on the anhydrous basis

Internal standard solution—A solution of ibuprofen in the mobile phase (1 in 100).

Operating conditions—

Detector: An ultraviolet absorption photometer (wavelength: 275 nm).

Column: A stainless steel column about 4 mm in inside diameter and about 30 cm in length, packed with octadecyl-silicized silica gel for liquid chromatography (5 to 10 μ m in particle diameter).

Column temperature: A constant temperature of about 25°C.

Mobile phase: A mixture of acetonitrile and diluted phosphoric acid (1 in 1000) (3:2).

Flow rate: Adjust the flow rate so that the retention time of clofibrate is about 10 minutes.

Selection of column: Dissolve 0.05 g of clofibrate and 0.3 g of ibuprofen in 50 mL of acetonitrile. Proceed with 10 μ L of this solution under the above operating conditions, and calculate the resolution. Use a column giving elution of ibuprofen and clofibrate in this order with the resolution between these peaks being not less than 6.

Containers and storage Containers—Well-closed containers.

Storage—Light-resistant.

Clomifene Citrate

クロミフェンクエン酸塩

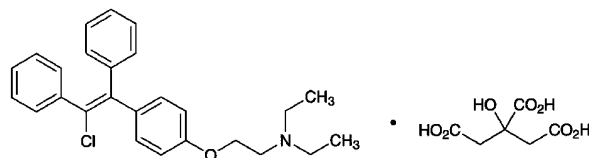

$C_{26}H_{28}ClNO \cdot C_6H_8O_7$: 598.08

2-[4-(2-Chloro-1,2-diphenylvinyl)phenoxy]-*N,N*-diethylethylamine monocitrate
[50-41-9]

Clomifene Citrate, when dried, contains not less than 98.0% of $C_{26}H_{28}ClNO \cdot C_6H_8O_7$.

Description Clomifene Citrate occurs as a white to pale yellowish white powder. It is odorless.

It is freely soluble in methanol and in acetic acid (100), sparingly soluble in ethanol (95), and practically insoluble in diethyl ether.

It gradually changes in color by light.

Melting point: about 115°C

Identification (1) To 2 mL of a solution of Clomifene Citrate in methanol (1 in 200) add 2 mL of Reinecke salt TS: a light red precipitate is produced.

(2) Determine the absorption spectrum of a solution of Clomifene Citrate in 0.1 mol/L hydrochloric acid TS (1 in 50,000) as directed under Ultraviolet-visible Spectrophotometry <2.24>, and compare the spectrum with the Reference Spectrum or the spectrum of a solution of Clomifene Citrate RS prepared in the same manner as the sample solution: both spectra exhibit similar intensities of absorption at the same wavelengths.

(3) A solution of Clomifene Citrate in methanol (1 in 200) responds to the Qualitative Tests <1.09> (1) and (2) for citrate salt.

Purity (1) Clarity and color of solution—A solution of 1.0 g of Clomifene Citrate in 30 mL of methanol is clear and colorless.

(2) Heavy metals <1.07>—Proceed with 2.0 g of Clomifene Citrate according to Method 2, and perform the test. Prepare the control solution with 2.0 mL of Standard Lead Solution (not more than 10 ppm).

Loss on drying <2.41> Not more than 1.0% (1 g, in vacuum, phosphorus (V) oxide, 3 hours).

Residue on ignition <2.44> Not more than 0.1% (1 g).

Isomer ratio To 0.10 g of Clomifene Citrate add 10 mL of water and 1 mL of sodium hydroxide TS, and extract with three 15-mL portions of diethyl ether. Wash the combined diethyl ether extracts with 20 mL of water, add 10 g of anhydrous sodium sulfate to the combined diethyl ether extracts, shake for 1 minute, filter, and evaporate the diethyl ether of the filtrate. Dissolve the residue in 10 mL of chloroform, and use this solution as the sample solution. Perform the test with 2 μ L of the sample solution as directed under Gas Chromatography <2.02> according to the following conditions. Determine the areas of two adjacent peaks, A_a and A_b , hav-

ing retention times of about 20 minutes, where A_a is the peak area of shorter retention time and A_b is the peak area of longer retention time: $A_b/(A_a + A_b)$ is between 0.3 and 0.5.

Operating conditions—

Detector: A hydrogen flame-ionization detector.

Column: A column 3 mm in inside diameter and 1 m in length, having methylsilicone polymer coated at the ratio of 1% on siliceous earth for gas chromatography (125 to 150 μ m in particle diameter).

Column temperature: A constant temperature of about 195°C.

Carrier gas: Nitrogen.

Flow rate: Adjust the flow rate so that the retention time of the first peak of clomifene citrate is about 20 minutes.

System suitability—

System performance: When the procedure is run with 2 μ L of the sample solution under the above operating conditions, the resolution between the two peaks is not less than 1.3.

System repeatability: When the test is repeated 5 times with 2 μ L of the sample solution under the above operating conditions, the relative standard deviation of $A_b/(A_a + A_b)$ is not more than 5.0%.

Assay Weigh accurately about 1 g of Clomifene Citrate, previously dried, dissolve in 50 mL of acetic acid (100), and titrate <2.50> with 0.1 mol/L perchloric acid VS (indicator: 2 drops of crystal violet TS). Perform a blank determination, and make any necessary correction.

$$\begin{aligned} \text{Each mL of 0.1 mol/L perchloric acid VS} \\ = 59.81 \text{ mg of } C_{26}H_{28}ClNO \cdot C_6H_8O_7 \end{aligned}$$

Containers and storage Containers—Tight containers.

Storage—Light-resistant.

Clomifene Citrate Tablets

クロミフェンクエン酸塩錠

Clomifene Citrate Tablets contain not less than 93.0% and not more than 107.0% of the labeled amount of the clomifene citrate ($C_{26}H_{28}ClNO \cdot C_6H_8O_7$; 598.08).

Method of preparation Prepare as directed under Tablets, with Clomifene Citrate.

Identification (1) Weigh a portion of powdered Clomifene Citrate Tablets, equivalent to 1 g of Clomifene Citrate according to the labeled amount, shake vigorously with 100 mL of chloroform, and filter. Concentrate the filtrate on a water bath, allow to stand at room temperature, collect the crystals formed by filtration, and wash with a small quantity of chloroform. Proceed with the crystals as directed in the Identification (1) and (3) under Clomifene Citrate.

(2) Determine the absorption spectrum of a solution of the crystals obtained in (1) in 0.1 mol/L hydrochloric acid TS (1 in 50,000) as directed under Ultraviolet-visible Spectrophotometry <2.24>: it exhibits maxima between 233 nm and 237 nm, and between 290 nm and 294 nm.

Uniformity of dosage units <6.02> Perform the test according to the following method: it meets the requirement of the Content uniformity test.

To 1 tablet of Clomifene Citrate Tablets add 10 mL of water, and shake until the tablets are disintegrated. To this solution add 50 mL of methanol, shake for 10 minutes, and add methanol to make exactly 100 mL. Centrifuge this solution, pipet 4 mL of the supernatant liquid, add methanol to make exactly V mL so that each mL contains about 20 μ g of clomifene citrate ($C_{26}H_{28}ClNO \cdot C_6H_8O_7$), and use this solution as the sample solution. Proceed as directed in the Assay.

$$\begin{aligned} \text{Amount (mg) of clomifene citrate } (C_{26}H_{28}ClNO \cdot C_6H_8O_7) \\ = M_S \times A_T/A_S \times V/100 \end{aligned}$$

M_S : Amount (mg) of Clomifene Citrate RS

Dissolution <6.10> When the test is performed at 50 revolutions per minute according to the Paddle method, using 900 mL of the 1st fluid for dissolution test as the dissolution medium, the dissolution rate in 30 minutes of Clomifene Citrate Tablets is not less than 80%.

Start the test with 1 tablet of Clomifene Citrate Tablets, withdraw not less than 20 mL of the medium at the specified minute after starting the test, and filter through a membrane filter with a pore size not exceeding 0.45 μ m. Discard the first 10 mL of the filtrate, pipet V mL of the subsequent filtrate, add the dissolution medium to make exactly V' mL so that each mL contains about 28 μ g of clomifene citrate ($C_{26}H_{28}ClNO \cdot C_6H_8O_7$) according to the labeled amount, and use this solution as the sample solution. Separately, weigh accurately about 28 mg of Clomifene Citrate RS, previously dried in vacuum using phosphorus (V) oxide as a desiccant for 3 hours, and dissolve in methanol to make exactly 50 mL. Pipet 5 mL of this solution, add the dissolution medium to make exactly 100 mL, and use this solution as the standard solution. Determine the absorbances, A_T and A_S , at 291 nm of the sample solution and standard solution as directed under Ultraviolet-visible Spectrophotometry <2.24>, using the dissolution medium as the blank.

$$\begin{aligned} \text{Dissolution rate (\%)} \text{ with respect to the labeled amount} \\ \text{of clomifene citrate } (C_{26}H_{28}ClNO \cdot C_6H_8O_7) \\ = M_S \times A_T/A_S \times V'/V \times 1/C \times 90 \end{aligned}$$

M_S : Amount (mg) of Clomifene Citrate RS

C : Labeled amount (mg) of clomifene citrate ($C_{26}H_{28}ClNO \cdot C_6H_8O_7$) in 1 tablet

Assay Weigh accurately, and powder not less than 20 Clomifene Citrate Tablets. Weigh accurately a portion of the powder, equivalent to about 50 mg of clomifene citrate ($C_{26}H_{28}ClNO \cdot C_6H_8O_7$), add 50 mL of methanol, shake for 10 minutes, and add methanol to make exactly 100 mL. Centrifuge a portion of this solution, pipet 4 mL of the supernatant liquid, add methanol to make exactly 100 mL, and use this solution as the sample solution. Separately, weigh accurately about 50 mg of Clomifene Citrate RS, previously dried in a desiccator (in vacuum, phosphorus (V) oxide) for 3 hours, and dissolve in methanol to make exactly 100 mL. Pipet 4 mL of this solution, and dilute with methanol to make exactly 100 mL, and use this solution as the standard solution. Determine the absorbances, A_T and A_S , of the sample solution and the standard solution, respectively, at 295 nm as directed under Ultraviolet-visible Spectrophotometry <2.24>.

$$\begin{aligned} \text{Amount (mg) of clomifene citrate } (C_{26}H_{28}ClNO \cdot C_6H_8O_7) \\ = M_S \times A_T/A_S \end{aligned}$$

M_5 : Amount (mg) of Clomifene Citrate RS

Containers and storage Containers—Tight containers.

Clomipramine Hydrochloride

クロミプラミン塩酸塩

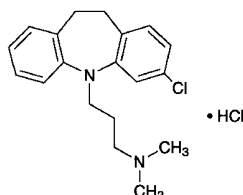

$C_{19}H_{23}ClN_2 \cdot HCl$: 351.31

3-(3-Chloro-10,11-dihydro-5H-dibenz[*b,f*]azepin-5-yl)-*N,N*-dimethylpropylamine monohydrochloride
[17321-77-6]

Clomipramine Hydrochloride, when dried, contains not less than 98.5% of $C_{19}H_{23}ClN_2 \cdot HCl$.

Description Clomipramine Hydrochloride occurs as a white to pale yellow, crystalline powder. It is odorless.

It is very soluble in acetic acid (100), freely soluble in water, in methanol and in chloroform, soluble in ethanol (95), sparingly soluble in acetic anhydride, slightly soluble in acetone, and practically insoluble in ethyl acetate and in diethyl ether.

Identification (1) Dissolve 3 mg of Clomipramine Hydrochloride in 1 mL of nitric acid: a deep blue color develops.

(2) Determine the absorption spectrum of a solution of Clomipramine Hydrochloride in 0.1 mol/L hydrochloric acid TS (3 in 100,000) as directed under Ultraviolet-visible Spectrophotometry <2.24>, and compare the spectrum with the Reference Spectrum: both spectra exhibit similar intensities of absorption at the same wavelengths.

(3) Take 1 g of Clomipramine Hydrochloride in a separator, dissolve in 10 mL of water, add 5 mL of sodium hydroxide TS, and extract with two 30-mL portions of diethyl ether [the water layer is used for Identification (4)]. Combine the diethyl ether extracts, add 20 mL of water, and shake. Take diethyl ether layer, dry with a small portion of anhydrous sodium sulfate, and filter. Evaporate the combined extracts by warming on a water bath, and proceed the test with the residue as directed under Flame Coloration Test <1.04> (2): a green color appears.

(4) The solution neutralized by adding dilute nitric acid to the water layer obtained in (3) responds to the Qualitative Tests <1.09> for chloride.

pH <2.54> Dissolve 1.0 g of Clomipramine Hydrochloride in 10 mL of water: the pH of this solution is between 3.5 and 5.0.

Melting point <2.60> 192 – 196°C

Purity (1) Clarity and color of solution—Dissolve 1.0 g of Clomipramine Hydrochloride in 10 mL of water: the solution is clear and colorless to pale yellow.

(2) Heavy metals <1.07>—Proceed with 2.0 g of Clomipramine Hydrochloride according to Method 2, and

perform the test. Prepare the control solution with 2.0 mL of Standard Lead Solution (not more than 10 ppm).

(3) Arsenic <1.11>—Prepare the test solution with 1.0 g of Clomipramine Hydrochloride according to Method 3, and perform the test (not more than 2 ppm).

(4) Related substances—Dissolve 0.20 g of Clomipramine Hydrochloride in 10 mL of methanol, and use this solution as the sample solution. Separately, weigh 20 mg of Imipramine Hydrochloride, dissolve in methanol to make exactly 100 mL, and use this solution as the standard solution (1). Then pipet 1 mL of the sample solution, and add methanol to make exactly 50 mL. Pipet 5 mL of the solution, add methanol to make exactly 50 mL, and use this solution as the standard solution (2). Perform the test with these solutions as directed under Thin-layer Chromatography <2.03>. Spot 5 μ L each of the sample solution and standard solutions (1) and (2) on a plate of silica gel for thin-layer chromatography. Develop the plate with a mixture of ethyl acetate, acetone and ammonia solution (28) (15:5:1) to a distance of about 10 cm, and air-dry the plate. Spray evenly potassium dichromate-sulfuric acid TS on the plate: the spot from the sample solution, corresponding to that from the standard solution (1), is not more intense than the spot from the standard solution (1). Each of the spots other than the principal spot and the above spot from the sample solution is not more intense than the spot from the standard solution (2).

Loss on drying <2.41> Not more than 0.5% (1 g, 105°C, 3 hours).

Residue on ignition <2.44> Not more than 0.1% (1 g).

Assay Weigh accurately about 0.5 g of Clomipramine Hydrochloride, previously dried, dissolve in 50 mL of a mixture of acetic anhydride and acetic acid (100) (7:3), and titrate <2.50> with 0.1 mol/L perchloric acid VS (potentiometric titration). Perform a blank determination, and make any necessary correction.

Each mL of 0.1 mol/L perchloric acid VS
= 35.13 mg of $C_{19}H_{23}ClN_2 \cdot HCl$

Containers and storage Containers—Well-closed containers.

Storage—Light-resistant.

Clonazepam

クロナゼパム

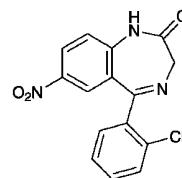

$C_{15}H_{10}ClN_3O_3$: 315.71

5-(2-Chlorophenyl)-7-nitro-1,3-dihydro-2H-1,4-benzodiazepin-2-one
[1622-61-3]

Clonazepam, when dried, contains not less than 99.0% of $C_{15}H_{10}ClN_3O_3$.

Description Clonazepam occurs as white to light yellow, crystals or crystalline powder.

It is sparingly soluble in acetic anhydride and in acetone, slightly soluble in methanol and in ethanol (95), very slightly soluble in diethyl ether, and practically insoluble in water.

It is gradually colored by light.

Melting point: about 240°C (with decomposition).

Identification (1) Determine the absorption spectrum of a solution of Clonazepam in methanol (1 in 100,000) as directed under Ultraviolet-visible Spectrophotometry <2.24>, and compare the spectrum with the Reference Spectrum: both spectra exhibit similar intensities of absorption at the same wavelengths.

(2) Determine the infrared absorption spectrum of Clonazepam, previously dried, as directed in the potassium bromide disk method under Infrared Spectrophotometry <2.25>, and compare the spectrum with the Reference Spectrum: both spectra exhibit similar intensities of absorption at the same wave numbers.

(3) Perform the test with Clonazepam as directed under Flame Coloration Test <1.04> (2): a green color appears.

Purity (1) Chloride <1.03>—To 1.0 g of Clonazepam add 50 mL of water, allow to stand for 1 hour with occasional shaking, and filter. Discard the first 20 mL portion of the filtrate, take the subsequent 20 mL portion of the filtrate, and add 6 mL of dilute nitric acid and water to make 50 mL. Use this solution as the test solution, and perform the test. Prepare the control solution as follows: to 0.25 mL of 0.01 mol/L hydrochloric acid VS add 6 mL of dilute nitric acid and water to make 50 mL (not more than 0.022%).

(2) Heavy metals <1.07>—Proceed with 1.0 g of Clonazepam according to Method 4, and perform the test. Prepare the control solution with 2.0 mL of Standard Lead Solution (not more than 20 ppm).

(3) Related substances—Dissolve 0.25 g of Clonazepam in 10 mL of acetone, and use this solution as the sample solution. Pipet 1 mL of the sample solution, add acetone to make exactly 100 mL, then pipet 1 mL of this solution, add acetone to make exactly 10 mL, and use this solution as the standard solution. Perform the test with these solutions as directed under Thin-layer Chromatography <2.03>. Spot 10 μL each of the sample solution and standard solution on a plate of silica gel with fluorescent indicator for thin-layer chromatography. Develop the plate with a mixture of nitromethane and acetone (10:1) to a distance of about 12 cm, and air-dry the plate. Examine under ultraviolet light (main wavelength: 254 nm): the spots other than the principal spot from the sample solution are not more intense than the spot from the standard solution.

Loss on drying <2.41> Not more than 0.30% (1 g, 105°C, 4 hours).

Residue on ignition <2.44> Not more than 0.1% (1 g).

Assay Weigh accurately about 0.5 g of Clonazepam, previously dried, dissolve in 70 mL of acetic anhydride, and titrate <2.50> with 0.1 mol/L perchloric acid VS (potentiometric titration). Perform a blank determination, and make any necessary correction.

Each mL of 0.1 mol/L perchloric acid VS
= 31.57 mg of C₁₅H₁₀ClN₃O₃

Containers and storage Containers—Well-closed containers.

Storage—Light-resistant.

Clonidine Hydrochloride

クロニジン塩酸塩

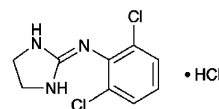

C₉H₉Cl₂N₃·HCl: 266.55

2-(2,6-Dichlorophenylimino)imidazolidine
monohydrochloride
[4205-91-8]

Clonidine Hydrochloride, when dried, contains not less than 99.0% of C₉H₉Cl₂N₃·HCl.

Description Clonidine Hydrochloride occurs as white crystals or crystalline powder.

It is freely soluble in methanol, soluble in water and in ethanol (95), slightly soluble in acetic acid (100), and practically insoluble in acetic anhydride and in diethyl ether.

Identification (1) To 5 mL of a solution of Clonidine Hydrochloride (1 in 1000) add 6 drops of Dragendorff's TS: an orange precipitate is formed.

(2) Determine the absorption spectrum of a solution of Clonidine Hydrochloride in 0.01 mol/L hydrochloric acid TS (3 in 10,000) as directed under Ultraviolet-visible Spectrophotometry <2.24>, and compare the spectrum with the Reference Spectrum: both spectra exhibit similar intensities of absorption at the same wavelengths.

(3) Determine the infrared absorption spectrum of Clonidine Hydrochloride, previously dried, as directed in the potassium chloride disk method under Infrared Spectrophotometry <2.25>, and compare the spectrum with the Reference Spectrum: both spectra exhibit similar intensities of absorption at the same wave numbers.

(4) A solution of Clonidine Hydrochloride (1 in 50) responds to the Qualitative Tests <1.09> for chloride.

pH <2.54> Dissolve 1.0 g of Clonidine Hydrochloride in 20 mL of water: the pH of this solution is between 4.0 and 5.5.

Purity (1) Clarity and color of solution—Dissolve 1.0 g of Clonidine Hydrochloride in 20 mL of water: the solution is clear and colorless.

(2) Heavy metals <1.07>—Proceed with 2.0 g of Clonidine Hydrochloride according to Method 1, and perform the test. Prepare the control solution with 2.0 mL of Standard Lead Solution (not more than 10 ppm).

(3) Arsenic <1.11>—Prepare the test solution with 0.5 g of Clonidine Hydrochloride according to Method 3, and perform the test (not more than 4 ppm).

(4) Related substances—Dissolve 0.20 g of Clonidine Hydrochloride in 2 mL of methanol, and use this solution as the sample solution. Pipet 1 mL of the sample solution, and add methanol to make exactly 100 mL. Pipet 1 mL and 2 mL of this solution, to each add methanol to make exactly 20 mL, and use these solutions as the standard solution (1) and

the standard solution (2), respectively. Perform the test with these solutions as directed under Thin-layer Chromatography <2.03>. Spot 2 μL each of the sample solution and standard solutions (1) and (2) on a plate of silica gel for thin-layer chromatography. Develop the plate with a mixture of toluene, 1,4-dioxane, ethanol (99.5) and ammonia solution (28) (10:8:2:1) to a distance of about 12 cm, air-dry the plate, and then dry at 100°C for 1 hour. Spray evenly sodium hypochlorite TS on the plate, air-dry the plate for 15 minutes, and then spray evenly potassium iodide starch TS on the plate: the spots other than the principal spot and the spot of the starting point from the sample solution are not more intense than the spot from the standard solution (2), and the numbers of spots other than the principal spot and the spot of the starting point, which are more intense than the spot from the standard solution (1), are not more than 3.

Loss on drying <2.41> Not more than 0.5% (1 g, 105°C, 4 hours).

Residue on ignition <2.44> Not more than 0.1% (1 g).

Assay Weigh accurately about 0.4 g of Cloperastine Hydrochloride, previously dried, and dissolve in 30 mL of acetic acid (100) by warming. After cooling, add 70 mL of acetic anhydride, and titrate <2.50> with 0.1 mol/L perchloric acid VS (potentiometric titration). Perform a blank determination, and make any necessary correction.

Each mL of 0.1 mol/L perchloric acid VS
= 26.66 mg of $\text{C}_{20}\text{H}_{24}\text{ClNO}\cdot\text{HCl}$

Containers and storage Containers—Tight containers.

Cloperastine Hydrochloride

クロペラスチン塩酸塩

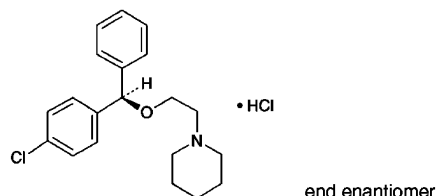

$\text{C}_{20}\text{H}_{24}\text{ClNO}\cdot\text{HCl}$: 366.32

1-[2-[(*RS*)-(4-Chlorophenyl)(phenyl)methoxy]ethyl]piperidine monohydrochloride
[14984-68-0]

Cloperastine Hydrochloride, when dried, contains not less than 98.5% of $\text{C}_{20}\text{H}_{24}\text{ClNO}\cdot\text{HCl}$.

Description Cloperastine Hydrochloride occurs as white, crystals or crystalline powder.

It is very soluble in water, in methanol, in ethanol (95) and in acetic acid (100), and soluble in acetic anhydride.

A solution of Cloperastine Hydrochloride (1 in 10) shows no optical rotation.

Identification (1) Determine the absorption spectrum of a solution of Cloperastine Hydrochloride in 0.1 mol/L hydrochloric acid TS (1 in 2500) as directed under Ultraviolet-visible Spectrophotometry <2.24>, and compare the spectrum with the Reference Spectrum 1: both spectra exhibit similar

intensities of absorption at the same wavelengths. Separately, determine the absorption spectrum of a solution of Cloperastine Hydrochloride in 0.1 mol/L hydrochloric acid TS (1 in 62,500) as directed under Ultraviolet-visible Spectrophotometry <2.24>, and compare the spectrum with the Reference Spectrum 2: both spectra exhibit similar intensities of absorption at the same wavelengths.

(2) Determine the infrared absorption spectrum of Cloperastine Hydrochloride, previously dried, as directed in the potassium chloride disk method under Infrared Spectrophotometry <2.25>, and compare the spectrum with the Reference Spectrum: both spectra exhibit similar intensities of absorption at the same wave numbers.

(3) Shake 10 mL of a solution of Cloperastine Hydrochloride (1 in 100) with 2 mL of ammonia TS and 20 mL of diethyl ether, separate the water layer, wash the water layer with 20 mL of diethyl ether, and filter. Acidify the filtrate with dilute nitric acid: the solution responds to the Qualitative Tests <1.09> for chloride.

Melting point <2.60> 148 – 152°C

Purity (1) Heavy metals <1.07>—Proceed with 1.0 g of Cloperastine Hydrochloride according to Method 2, and perform the test. Prepare the control solution with 2.0 mL of Standard Lead Solution (not more than 20 ppm).

(2) Related substances—Dissolve 40 mg of Cloperastine Hydrochloride in 50 mL of the mobile phase, and use this solution as the sample solution. Pipet 1 mL of the sample solution, add the mobile phase to make exactly 200 mL, and use this solution as the standard solution. Perform the test with exactly 20 μL each of the sample solution and standard solution as directed under Liquid Chromatography <2.01> according to the following conditions, and determine each peak area of both solutions by the automatic integration method: The areas of two peaks corresponding to the relative retention times about 0.8 and about 3.0 with respect to cloperastine obtained from the sample solution are not larger than the peak area of cloperastine from the standard solution, respectively, and the area of the peak corresponding to the relative retention time about 2.0 is not larger than 5/3 times the peak area of cloperastine from the standard solution, and the areas of the peaks other than cloperastine and other than the peaks mentioned above are all not larger than 3/5 times the peak area of cloperastine from the standard solution. The total area of these peaks is not larger than 2 times the peak area of cloperastine from the standard solution.

Operating conditions—

Detector: An ultraviolet absorption photometer (wavelength: 222 nm).

Column: A stainless steel column about 5 mm in inside diameter and about 15 cm in length, packed with octadecylsilanized silica gel for liquid chromatography (5 μm in particle diameter).

Column temperature: A constant temperature of about 25°C.

Mobile phase: A mixture of methanol, 0.1 mol/L monobasic potassium phosphate TS and perchloric acid (500:250:1).

Flow rate: Adjust the flow rate so that the retention time of cloperastine is about 7 minutes.

Selection of column: Dissolve 0.03 g of Cloperastine Hydrochloride and 0.04 g of benzophenone in 100 mL of the

mobile phase. To 2.0 mL of this solution add the mobile phase to make 50 mL. Perform the test with 20 μ L of this solution under the above operating conditions, and calculate the resolution. Use a column giving elution of cloperastine and benzophenone in this order with the resolution between these peaks being not less than 6.

Detection sensitivity: Adjust the detection sensitivity so that the peak height of cloperastine obtained from 20 μ L of the standard solution is about 30% of the full scale.

Time span of measurement: About 4 times as long as the retention time of cloperastine, beginning after the solvent peak.

Loss on drying <2.41> Not more than 0.5% (1 g, 105°C, 3 hours).

Residue on ignition <2.44> Not more than 0.1% (1 g).

Assay Weigh accurately about 0.5 g of Cloperastine Hydrochloride, previously dried, dissolve in 70 mL of a mixture of acetic anhydride and acetic acid (100) (7:3), and titrate <2.50> with 0.1 mol/L perchloric acid VS (potentiometric titration). Perform a blank determination, and make any necessary correction.

Each mL of 0.1 mol/L perchloric acid VS
= 36.63 mg of C₂₀H₂₄ClNO.HCl

Containers and storage Containers—Tight containers.
Storage—Light-resistant.

Clorazepate Dipotassium

クロラゼパ酸二カリウム

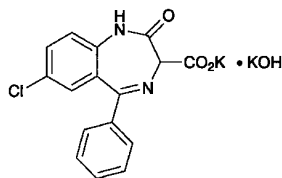

C₁₆H₁₀ClKN₂O₃.KOH: 408.92
Monopotassium 7-chloro-2-oxo-5-phenyl-2,3-dihydro-1H-1,4-benzodiazepine-3-carboxylate mono (potassium hydroxide)
[57109-90-7]

Clorazepate Dipotassium, when dried, contains not less than 98.5% and not more than 101.0% of C₁₆H₁₀ClKN₂O₃.KOH.

Description Clorazepate Dipotassium occurs as white to light yellow, crystals or crystalline powder.

It is freely soluble in water, and very slightly soluble in ethanol (99.5).

It dissolves in acetic acid (100).

The pH of a solution obtained by dissolving 1 g of Clorazepate Dipotassium in 100 mL of water is between 11.5 and 12.5.

It gradually turns yellow on exposure to light.

Identification (1) Carefully and gradually ignite to redness 30 mg of Clorazepate Dipotassium with 50 mg of sodium. After cooling, add 3 drops of ethanol (99.5) and 5 mL of water, mix well, and filter: the filtrate responds to the

Qualitative Tests <1.09> for chloride.

(2) Determine the absorption spectrum of a solution of Clorazepate Dipotassium (1 in 200,000) as directed under Ultraviolet-visible Spectrophotometry <2.24>, and compare the spectrum with the Reference Spectrum: both spectra exhibit similar intensities of absorption at the same wavelengths.

(3) Determine the infrared absorption spectrum of Clorazepate Dipotassium as directed in the potassium bromide disk method under Infrared Spectrophotometry <2.25>, and compare the spectrum with the Reference Spectrum: both spectra exhibit similar intensities of absorption at the same wave numbers.

(4) Clorazepate Dipotassium responds to the Qualitative Tests <1.09> (1) for potassium salt.

Purity (1) Chloride <1.03>—Dissolve 1.0 g of Clorazepate Dipotassium in 20 mL of water, add 20 mL of acetone, 6 mL of dilute nitric acid and water to make 50 mL. Perform the test with this solution as the test solution. Prepare the control solution as follows: To 0.40 mL of 0.01 mol/L hydrochloric acid VS add 20 mL of acetone, 6 mL of dilute nitric acid and water to make 50 mL (not more than 0.014%).

(2) Heavy metals <1.07>—Proceed with 1.0 g of Clorazepate Dipotassium according to Method 2, and perform the test. Prepare the control solution with 2.0 mL of Standard Lead Solution (not more than 20 ppm).

(3) Arsenic <1.11>—Prepare the test solution with 1.0 g of Clorazepate Dipotassium according to Method 3, and perform the test (not more than 2 ppm).

(4) Related substances—Dissolve 15 mg of Clorazepate Dipotassium in 25 mL of a mixture of water, potassium carbonate solution (97 in 1000) and acetonitrile (3:1:1), and use this solution as the sample solution. Pipet 1 mL of the sample solution, add the mixture of water, potassium carbonate solution (97 in 1000) and acetonitrile (3:1:1) to make exactly 200 mL, and use this solution as the standard solution. Prepare these solutions quickly and perform the test within 3 minutes. Perform the test with exactly 5 μ L each of the sample solution and standard solution as directed under Liquid Chromatography <2.01> according to the following conditions, and determine each peak area by the automatic integration method: the peak area of nordiazepam, having the relative retention time of about 3.0 with respect to clorazepic acid, obtained from the sample solution is not larger than the peak area of clorazepic acid from the standard solution, the area of the peak other than clorazepic acid and nordiazepam is not larger than 1/5 times the peak area of clorazepic acid from the standard solution, and the total area of the peaks other than clorazepic acid is not larger than 2 times the peak area of clorazepic acid from the standard solution. For this comparison, use the peak area of nordiazepam, having the relative retention time of about 3.0 with respect to clorazepic acid, after multiplying by the relative response factor, 0.64.

Operating conditions—

Detector: An ultraviolet absorption photometer (wavelength: 232 nm).

Column: A stainless steel column 4.6 mm in inside diameter and 15 cm in length, packed with octadecylsilanized silica gel for liquid chromatography (5 μ m in particle diameter).

Column temperature: A constant temperature of about 25°C.

Mobile phase: Dissolve 13.8 g of sodium dihydrogen phos-

phate dihydrate in 500 mL of water, and adjust to pH 8.0 with sodium hydroxide TS. To 100 mL of this solution add 400 mL of acetonitrile and 300 mL of water.

Flow rate: Adjust the flow rate so that the retention time of clorazepic acid is about 1.3 minutes.

Time span of measurement: About 10 times as long as the retention time of clorazepic acid, beginning after the solvent peak.

System suitability—

Test for required detectability: To exactly 5 mL of the standard solution add the mixture of water, potassium carbonate solution (97 in 1000) and acetonitrile (3:1:1) to make exactly 25 mL. Confirm that the peak area of clorazepic acid obtained from 5 μ L of this solution is equivalent to 15 to 25% of that from 5 μ L of the standard solution.

System performance: When the procedure is run with 5 μ L of the standard solution under the above operating conditions, the number of theoretical plates and the symmetry factor of the peak of clorazepic acid are not less than 3000 and not more than 1.5, respectively.

System repeatability: When the test is repeated 6 times with 5 μ L of the standard solution under the above operating conditions, the relative standard deviation of the peak area of clorazepic acid is not more than 1.5%.

Loss on drying <2.41> Not more than 0.5% (1 g, in vacuum, phosphorus (V) oxide, 60°C, 5 hours).

Assay Weigh accurately about 0.15 g of Clorazepate Dipotassium, previously dried, dissolve in 100 mL of acetic acid (100), and titrate <2.50> with 0.1 mol/L perchloric acid VS until the color of solution changes from violet to blue-green through blue (indicator: 3 drops of crystal violet TS). Perform a blank determination in the same manner, and make any necessary correction.

Each mL of 0.1 mol/L perchloric acid VS
= 13.63 mg of $C_{16}H_{10}ClKN_2O_3 \cdot KOH$

Containers and storage Containers—Tight containers.

Storage—Light-resistant.

Clorazepate Dipotassium Capsules

クロラゼパ酸二カリウムカプセル

Clorazepate Dipotassium Capsules contain not less than 93.0% and not more than 107.0% of the labeled amount of clorazepate dipotassium ($C_{16}H_{10}ClKN_2O_3 \cdot KOH$; 408.92).

Method of preparation Prepare as directed under Capsules, with Clorazepate Dipotassium.

Identification To 10 mL of the sample solution obtained in the Assay add water to make 20 mL. Determine the absorption spectrum of this solution as directed under Ultraviolet-visible Spectrophotometry <2.24>: it exhibits a maximum between 228 nm and 232 nm.

Purity Related substances—Take out the contents of Clorazepate Dipotassium Capsules, and powder. To a portion of the powder, equivalent to 15 mg of Clorazepate Dipotassium according to the labeled amount, add a mixture of water, potassium carbonate solution (97 in 1000) and

acetonitrile (3:1:1) to make 25 mL, and mix for 10 minutes. Filter the solution through a membrane filter with a pore size not exceeding 0.45 μ m, discard the first 5 mL of the filtrate, and use the subsequent filtrate as the sample solution. Pipet 1 mL of the sample solution, add a mixture of water, potassium carbonate solution (97 in 1000) and acetonitrile (3:1:1) to make exactly 200 mL, and use this solution as the standard solution. Then, proceed as directed in the Purity (4) under Clorazepate Dipotassium: the peak area of nordiazepam, having the relative retention time of about 3.0 with respect to clorazepic acid, obtained from the sample solution is not larger than 3 times the peak area of clorazepic acid from the standard solution, and the total area of the peaks other than clorazepic acid and nordiazepam is not larger than the peak area of clorazepic acid from the standard solution. For this comparison, use the peak area of nordiazepam after multiplying by the relative response factor, 0.64.

Uniformity of dosage units <6.02> Perform the test according to the following method: it meets the requirement of the Content uniformity test.

To 1 capsule of Clorazepate Dipotassium Capsules add 70 mL of water, shake for 15 minutes, and add water to make exactly 100 mL. Centrifuge the solution, pipet V mL of the supernatant liquid, add water to make exactly V' mL so that each mL contains about 12 μ g of clorazepate dipotassium ($C_{16}H_{10}ClKN_2O_3 \cdot KOH$), and use this solution as the sample solution. Then, proceed as directed in the Assay.

Amount (mg) of clorazepate dipotassium
($C_{16}H_{10}ClKN_2O_3 \cdot KOH$)
= $M_S \times A_T/A_S \times V'/V \times 2/25$

M_S : Amount (mg) of clorazepate dipotassium for assay

Dissolution <6.10> When the test is performed at 50 revolutions per minute according to the Paddle method using the sinker, using 900 mL of water as the dissolution medium, the dissolution rate in 30 minutes of Clorazepate Dipotassium Capsules is not less than 80%.

Start the test with 1 capsule of Clorazepate Dipotassium Capsules, withdraw not less than 20 mL of the medium at the specified minute after starting the test, and filter through a membrane filter with a pore size not exceeding 0.45 μ m. Discard the first 10 mL of the filtrate, pipet V mL of the subsequent filtrate, add water to make exactly V' mL so that each mL contains about 8.3 μ g of clorazepate dipotassium ($C_{16}H_{10}ClKN_2O_3 \cdot KOH$) according to the labeled amount, and use this solution as the sample solution. Separately, weigh accurately about 21 mg of clorazepate dipotassium for assay, previously dried in vacuum over phosphorus (V) oxide at 60°C for 5 hours, and dissolve in water to make exactly 100 mL. Pipet 4 mL of this solution, add water to make exactly 100 mL, and use this solution as the standard solution. Determine the absorbances, A_T and A_S , at 252 nm of the sample solution and standard solution as directed under Ultraviolet-visible Spectrophotometry <2.24>.

Dissolution rate (%) with respect to the labeled amount of clorazepate dipotassium ($C_{16}H_{10}ClKN_2O_3 \cdot KOH$)
= $M_S \times A_T/A_S \times V'/V \times 1/C \times 36$

M_S : Amount (mg) of clorazepate dipotassium for assay
 C : Labeled amount (mg) of clorazepate dipotassium ($C_{16}H_{10}ClKN_2O_3 \cdot KOH$) in 1 capsule

Assay Carefully take out the contents of not less than 20 Clorazepate Dipotassium Capsules, weigh accurately the mass of the contents, and powder. Weigh accurately a portion of the powder, equivalent to about 15 mg of clorazepate dipotassium ($C_{16}H_{10}ClKN_2O_3 \cdot KOH$), add 70 mL of water, shake for 15 minutes, and add water to make exactly 100 mL. Centrifuge the solution, pipet 4 mL of the supernatant liquid, add water to make exactly 50 mL, and use this solution as the sample solution. Separately, weigh accurately about 15 mg of clorazepate dipotassium for assay, previously dried in vacuum over phosphorus (V) oxide at 60°C for 5 hours, and dissolve in water to make exactly 100 mL. Pipet 4 mL of this solution, add water to make exactly 50 mL, and use this solution as the standard solution. Perform the test with the sample solution and standard solution as directed under Ultraviolet-visible Spectrophotometry <2.24>, and determine the absorbances, A_T and A_S , at 252 nm.

$$\begin{aligned} & \text{Amount (mg) of clorazepate dipotassium} \\ & (C_{16}H_{10}ClKN_2O_3 \cdot KOH) \\ & = M_S \times A_T / A_S \end{aligned}$$

M_S : Amount (mg) of clorazepate dipotassium for assay

Containers and storage Containers—Tight containers.

Clotiazepam

クロチアゼパム

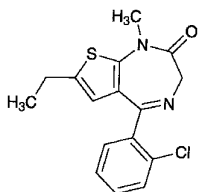

$C_{16}H_{15}ClN_2OS$: 318.82

5-(2-Chlorophenyl)-7-ethyl-1-methyl-1,3-dihydro-2H-thieno[2,3-e][1,4]diazepin-2-one
[33671-46-4]

Clotiazepam, when dried, contains not less than 98.5% of $C_{16}H_{15}ClN_2OS$.

Description Clotiazepam occurs as white to light yellowish white crystals or crystalline powder. It is odorless, and has a slightly bitter taste.

It is very soluble in chloroform, freely soluble in methanol, in ethanol (95), in acetone, in acetic acid (100) and in ethyl acetate, soluble in diethyl ether, and practically insoluble in water.

It dissolves in 0.1 mol/L hydrochloric acid TS.

It is gradually colored by light.

Identification (1) Dissolve 0.01 g of Clotiazepam in 3 mL of sulfuric acid: the solution shows a light yellow fluorescence under ultraviolet light (main wavelength: 365 nm).

(2) Determine the absorption spectrum of a solution of Clotiazepam in 0.1 mol/L hydrochloric acid TS (1 in 100,000) as directed under Ultraviolet-visible Spectrophotometry <2.24>, and compare the spectrum with the Reference Spectrum: both spectra exhibit similar intensities of absorption at the same wavelengths.

(3) Prepare the test solution with 0.01 g of Clotiazepam as directed under Oxygen Flask Combustion Method <1.06>, using 10 mL of diluted hydrogen peroxide (30) (1 in 5) as the absorbing liquid. Apply a small amount of water to the upper part of the Apparatus A, pull out C carefully, wash C, B and the inner side of A with 15 mL of methanol, and use the obtained solution as the test solution. Add 0.5 mL of dilute nitric acid to 15 mL of the test solution: this solution responds to the Qualitative Tests <1.09> (2) for chloride. The remaining test solution responds to the Qualitative Tests <1.09> (1) for sulfate.

Melting point <2.60> 106 – 109°C

Purity (1) Clarity and color of solution—Dissolve 1.0 g of Clotiazepam in 10 mL of ethanol (95): the solution is clear and is not more colored than the following control solution.

Control solution: To 5 mL of Matching Fluid C add 0.01 mol/L hydrochloric acid TS to make 10 mL.

(2) Chloride <1.03>—To 1.0 g of Clotiazepam add 50 mL of water, shake for 30 minutes, and filter. To 30 mL of the filtrate add 6 mL of dilute nitric acid and water to make 50 mL. Perform the test using this solution as the test solution. Prepare the control solution with 0.25 mL of 0.01 mol/L hydrochloric acid VS (not more than 0.015%).

(3) Heavy metals <1.07>—Proceed with 2.0 g of Clotiazepam according to Method 4, and perform the test. Prepare the control solution with 2.0 mL of Standard Lead Solution (not more than 10 ppm).

(4) Arsenic <1.11>—Prepare the test solution with 1.0 g of Clotiazepam, according to Method 3, and perform the test (not more than 2 ppm).

(5) Related substances—Dissolve 0.25 g of Clotiazepam in 10 mL of acetone, and use this solution as the sample solution. Pipet 1 mL of the sample solution, add acetone to make exactly 20 mL, pipet 2 mL of this solution, add acetone to make exactly 50 mL, and use this solution as the standard solution. Perform the test with these solutions as directed under Thin-layer Chromatography <2.03>. Spot 10 μ L each of the sample solution and standard solution on a plate of silica gel with fluorescent indicator for thin-layer chromatography. Develop the plate with a mixture of chloroform and acetone (5:1) to a distance of about 10 cm, and air-dry the plate. Examine under ultraviolet light (main wavelength: 254 nm): the spots other than the principal spot from the sample solution are not more intense than the spot from the standard solution.

Loss on drying <2.41> Not more than 0.5% (1 g, 80°C, 3 hours).

Residue on ignition <2.44> not more than 0.1% (1 g).

Assay Weigh accurately about 0.5 g of Clotiazepam, previously dried, dissolve in 80 mL of acetic acid (100), and titrate <2.50> with 0.1 mol/L perchloric acid (potentiometric titration). Perform a blank determination in, and make any necessary correction.

$$\begin{aligned} & \text{Each mL of 0.1 mol/L perchloric acid VS} \\ & = 31.88 \text{ mg of } C_{16}H_{15}ClN_2OS \end{aligned}$$

Containers and storage Containers—Tight containers.

Storage—Light-resistant.

Clotrimazole

クロトリマゾール

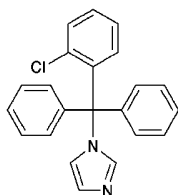

$C_{22}H_{17}ClN_2$: 344.84
1-[(2-Chlorophenyl)(diphenyl)methyl]-1H-imidazole
[23593-75-1]

Clotrimazole, when dried, contains not less than 98.0% of $C_{22}H_{17}ClN_2$.

Description Clotrimazole occurs as a white, crystalline powder. It is odorless and tasteless.

It is freely soluble in dichloromethane and in acetic acid (100), soluble in *N,N*-dimethylformamide, in methanol and in ethanol (95), slightly soluble in diethyl ether, and practically insoluble in water.

Identification (1) To 0.1 g of Clotrimazole add 10 mL of 5 mol/L hydrochloric acid TS, dissolve by heating, and cool. To this solution add 3 drops of Reinecke salt TS: a light red precipitate is produced.

(2) Determine the absorption spectrum of a solution of Clotrimazole in methanol (1 in 5000) as directed under Ultraviolet-visible Spectrophotometry <2.24>, and compare the spectrum with the Reference Spectrum: both spectra exhibit similar intensities of absorption at the same wavelengths.

(3) Determine the infrared absorption spectrum of Clotrimazole, previously dried, as directed in the potassium bromide disk method under Infrared Spectrophotometry <2.25>, and compare the spectrum with the Reference Spectrum: both spectra exhibit similar intensities of absorption at the same wave numbers.

(4) Perform the test with Clotrimazole as directed under Flame Coloration Test (2) <1.04>: a green color appears.

Melting point <2.60> 142 – 145°C

Purity (1) Clarity and color of solution—Dissolve 0.5 g of Clotrimazole in 10 mL of dichloromethane: the solution is clear and colorless.

(2) Chloride <1.03>—Dissolve 1.0 g of Clotrimazole in 40 mL of *N,N*-dimethylformamide, add 6 mL of dilute nitric acid and water to make 50 mL. Perform the test using this solution as the test solution. Prepare the control solution with 0.60 mL of 0.01 mol/L hydrochloric acid VS, 40 mL of *N,N*-dimethylformamide, 6 mL of dilute nitric acid and water to make 50 mL (not more than 0.021%).

(3) Sulfate <1.14>—Dissolve 0.5 g of Clotrimazole in 10 mL of methanol, and add 1 mL of dilute hydrochloric acid and water to make 50 mL. Perform the test using this solution as the test solution. Prepare the control solution with 0.05 mL of 0.005 mol/L sulfuric acid VS, 10 mL of methanol, 1 mL of dilute hydrochloric acid and water to make 50 mL (not more than 0.048%).

(4) Heavy metals <1.07>—Proceed with 2.0 g of Clotrimazole according to Method 2, and perform the test.

Prepare the control solution with 2.0 mL of Standard Lead Solution (not more than 10 ppm).

(5) Arsenic <1.11>—Prepare the test solution with 1.0 g of Clotrimazole according to Method 3, and perform the test (not more than 2 ppm).

(6) Imidazole—Dissolve 0.10 g of Clotrimazole in exactly 10 mL of dichloromethane, and use this solution as the sample solution. Separately, dissolve 25 mg of imidazole for thin-layer chromatography in dichloromethane to make exactly 50 mL. Pipet 5 mL of this solution, add dichloromethane to make exactly 50 mL, and use this solution as the standard solution. Perform the test with these solutions as directed under Thin-layer Chromatography <2.03>. Spot 10 μ L each of the sample solution and standard solution on a plate of silica gel for thin-layer chromatography. Develop the plate with a mixture of methanol and chloroform (3:2) to a distance of about 10 cm, and air-dry the plate. Spray evenly sodium hydrochloride TS on the plate, and air-dry the plate for 15 minutes, then spray evenly potassium iodide-starch TS on the plate: the spot from the sample solution, corresponding to that from the standard solution, is not more intense than that from the standard solution.

(7) (2-Chlorophenyl)-diphenylmethanol—Dissolve 0.20 g of Clotrimazole in exactly 10 mL of dichloromethane, and use this solution as the sample solution. Separately, dissolve 0.010 g of (2-chlorophenyl)-diphenylmethanol for thin-layer chromatography in dichloromethane to make exactly 100 mL, and use this solution as the standard solution. Perform the test with these solutions as directed under Thin-layer Chromatography <2.03>. Spot 10 μ L each of the sample solution and standard solution on a plate of silica gel with fluorescent indicator for thin-layer chromatography. Develop the plate with a mixture of ethyl acetate and ammonia solution (28) (50:1) to a distance of about 10 cm, and air-dry the plate. Examine under ultraviolet light (main wavelength: 254 nm): the spot from the sample solution, corresponding to that from the standard solution, is not more intense than that from the standard solution.

Loss on drying <2.41> Not more than 0.5% (1 g, 105°C, 2 hours).

Residue on ignition <2.44> Not more than 0.1% (1 g).

Assay Weigh accurately about 0.35 g of Clotrimazole, previously dried, and dissolve in 80 mL of acetic acid (100), and titrate <2.50> with 0.1 mol/L perchloric acid VS (potentiometric titration). Perform a blank determination, and make any necessary correction.

Each mL of 0.1 mol/L perchloric acid VS
= 34.48 mg of $C_{22}H_{17}ClN_2$

Containers and storage Containers—Well-closed containers.

Storage—Light-resistant.

Cloxacillin Sodium Hydrate

クロキサシリンナトリウム水和物

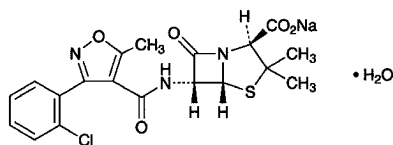

$C_{19}H_{17}ClN_3NaO_5S \cdot H_2O$: 475.88

Monosodium (2*S*,5*R*,6*R*)-{[3-(2-chlorophenyl)-5-methylisoxazole-4-carbonyl]amino}-3,3-dimethyl-7-oxo-4-thia-1-azabicyclo[3.2.0]heptane-2-carboxylate monohydrate
[7081-44-9]

Cloxacillin Sodium Hydrate contains not less than 900 μ g (potency) and not more than 960 μ g (potency) per mg, calculated on the anhydrous basis. The potency of Cloxacillin Sodium Hydrate is expressed as mass (potency) of cloxacillin ($C_{19}H_{18}ClN_3O_5S$: 435.88).

Description Cloxacillin Sodium Hydrate occurs as white to light yellowish white, crystals or crystalline powder.

It is freely soluble in water, in *N,N*-dimethylformamide and in methanol, and sparingly soluble in ethanol (95).

Identification (1) Determine the absorption spectrum of a solution of Cloxacillin Sodium Hydrate in methanol (1 in 2500) as directed under Ultraviolet-visible Spectrophotometry <2.24>, and compare the spectrum with the Reference Spectrum or the spectrum of a solution of Cloxacillin Sodium RS prepared in the same manner as the sample solution: both spectra exhibit similar intensities of absorption at the same wavelengths.

(2) Determine the infrared absorption spectrum of Cloxacillin Sodium Hydrate as directed in the potassium bromide disk method under Infrared Spectrophotometry <2.25>, and compare the spectrum with the Reference Spectrum or the spectrum of Cloxacillin Sodium RS: both spectra exhibit similar intensities of absorption at the same wave numbers.

(3) Cloxacillin Sodium Hydrate responds to the Qualitative Tests <1.09> (1) for sodium salt.

Optical rotation <2.49> $[\alpha]_D^{20}$: +163 – +171° (1 g calculated on the anhydrous basis, water, 100 mL, 100 mm).

pH <2.54> Dissolve 1.0 g of Cloxacillin Sodium Hydrate in 10 mL of water: the pH of the solution is between 5.0 and 7.5.

Purity (1) Clarity and color of solution—A solution obtained by dissolving 1.0 g of Cloxacillin Sodium Hydrate in 10 mL of water is clear and colorless to light yellow.

(2) Heavy metals <1.07>—Proceed with 1.0 g of Cloxacillin Sodium Hydrate according to Method 2, and perform the test. Prepare the control solution with 2.0 mL of Standard Lead Solution (not more than 20 ppm).

(3) Arsenic <1.11>—Prepare the test solution with 1.0 g of Cloxacillin Sodium Hydrate according to Method 5, and perform the test (not more than 2 ppm).

(4) Related substances—Dissolve 50 mg of Cloxacillin Sodium Hydrate in 50 mL of the mobile phase, and use this solution as the sample solution. Pipet 1 mL of the sample so-

lution, add the mobile phase to make exactly 100 mL, and use this solution as the standard solution. Perform the test with exactly 10 μ L each of the sample solution and standard solution as directed under Liquid Chromatography <2.01> according to the following conditions, and determine each peak area by the automatic integration method: the area of the peak other than cloxacillin obtained from the sample solution is not larger than the peak area of cloxacillin from the standard solution.

Operating conditions—

Detector: An ultraviolet absorption photometer (wavelength: 230 nm).

Column: A stainless steel column 6 mm in inside diameter and 15 cm in length, packed with octadecylsilanized silica gel for liquid chromatography (5 μ m in particle diameter).

Column temperature: A constant temperature of about 25°C.

Mobile phase: Dissolve 4.953 g of diammonium hydrogen phosphate in 700 mL of water, and add 250 mL of acetonitrile. Adjust the pH to 4.0 with phosphoric acid, and add water to make exactly 1000 mL.

Flow rate: Adjust the flow rate so that the retention time of cloxacillin is about 24 minutes.

Time span of measurement: About 3 times as long as the retention time of cloxacillin.

System suitability—

Test for required detectability: Measure exactly 1 mL of the standard solution, and add the mobile phase to make exactly 10 mL. Confirm that the peak area of cloxacillin obtained from 10 μ L of this solution is equivalent to 7 to 13% of that from 10 μ L of the standard solution.

System performance: Weigh accurately about 50 mg of Cloxacillin Sodium RS, dissolve in a suitable amount of the mobile phase, add 5 mL of a solution of guaifenesin in the mobile phase (1 in 200), then add the mobile phase to make exactly 50 mL, and use this solution as the solution for system suitability test. When the procedure is run with 10 μ L of the solution for system suitability test under the above operating conditions, guaifenesin and cloxacillin are eluted in this order with the resolution between these peaks being not less than 25.

System repeatability: When the test is repeated 6 times with 10 μ L of the solution for system suitability test under the above operating conditions, the relative standard deviation of the ratios of the peak area of cloxacillin to that of guaifenesin is not more than 1.0%.

Water <2.48> 3.0 – 4.5% (0.2 g, volumetric titration, direct titration).

Assay Perform the test according to the Cylinder-plate method as directed under Microbial Assay for Antibiotics <4.02> according to the following conditions.

(i) Test organism—*Bacillus subtilis* ATCC 6633

(ii) Culture medium—Use the medium i in 1) Medium for test organism [5] under (1) Agar media for seed and base layer.

(iii) Standard solutions—Weigh accurately an amount of Cloxacillin Sodium RS equivalent to about 20 mg (potency), and dissolve in 0.05 mol/L phosphate buffer solution, pH 7.0 to make exactly 100 mL. Take exactly a suitable amount of this solution, add 0.05 mol/L phosphate buffer solution, pH 7.0 to make solutions so that each mL contains 20 μ g (potency) and 5 μ g (potency), and use these solutions as the

high concentration standard solution and the low concentration standard solution, respectively.

(iv) Sample solutions—Weigh accurately an amount of Cloxacillin Sodium Hydrate equivalent to about 20 mg (potency), and dissolve in 0.05 mol/L phosphate buffer solution, pH 7.0 to make exactly 100 mL. Take exactly a suitable amount of the solution, add 0.05 mol/L phosphate buffer solution, pH 7.0 to make solutions so that each mL contains 20 μ g (potency) and 5 μ g (potency), and use these solutions as the high concentration sample solution and the low concentration sample solution, respectively.

Containers and storage Containers—Tight containers.

Cloxazolam

クロキサゾラム

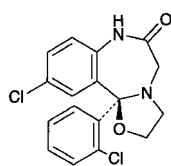

and enantiomer

$C_{17}H_{14}Cl_2N_2O_2$: 349.21
(11b*RS*)-10-Chloro-11b-(2-chlorophenyl)-2,3,7,11b-tetrahydro[1,3]oxazolo[3,2-*d*][1,4]benzodiazepin-6(5*H*)-one
[24166-13-0]

Cloxazolam, when dried, contains not less than 99.0% of $C_{17}H_{14}Cl_2N_2O_2$.

Description Cloxazolam occurs as white crystals or crystalline powder.

It is odorless and tasteless.

It is freely soluble in acetic acid (100), sparingly soluble in dichloromethane, slightly soluble in ethanol (99.5) and in diethyl ether, very slightly soluble in ethanol (95), and practically insoluble in water.

It dissolves in dilute hydrochloric acid.

It is gradually colored by light.

Melting point: about 200°C (with decomposition).

Identification (1) Dissolve 0.01 g of Cloxazolam in 10 mL of ethanol (99.5) by heating, and add 1 drop of hydrochloric acid: the solution shows a light yellow color and a yellow-green fluorescence under ultraviolet light (main wavelength: 365 nm). Add 1 mL of sodium hydroxide TS to this solution: the color and fluorescence of this solution disappear immediately.

(2) Dissolve 0.01 g of Cloxazolam in 5 mL of dilute hydrochloric acid by heating in a water bath for 10 minutes. After cooling, 1 mL of this solution responds to the Qualitative Tests <1.09> for primary aromatic amines.

(3) Place 2 g of Cloxazolam in a 200-mL flask, add 50 mL of ethanol (95) and 25 mL of sodium hydroxide TS, and boil under a reflux condenser for 4 hours. After cooling, neutralize with dilute hydrochloric acid, and extract with 30 mL of dichloromethane. Dehydrate with 3 g of anhydrous sodium sulfate, filter, and evaporate the dichloromethane of the filtrate. Dissolve the residue in 5 mL of methanol by heating on a water bath, and cool immediately in an ice

bath. Collect the crystals, and dry the crystals in vacuum at 60°C for 1 hour: it melts <2.60> between 87°C and 91°C.

(4) Determine the absorption spectrum of a solution of Cloxazolam in ethanol (99.5) (1 in 100,000) as directed under Ultraviolet-visible Spectrophotometry <2.24>, and compare the spectrum with the Reference Spectrum: both spectra exhibit similar intensities of absorption at the same wavelengths.

(5) Proceed with Cloxazolam as directed under Flame Coloration Test <1.04> (2), and perform the test: a green color appears.

Absorbance <2.24> $E_{1\%}^{1\text{cm}}$ (244 nm): 390 – 410 (after drying, 1 mg, ethanol (99.5), 100 mL).

Purity (1) Chloride <1.03>—To 1.0 g of Cloxazolam add 50 mL of water, allow to stand for 1 hour with occasional shaking, and filter. To 25 mL of this filtrate add 6 mL of dilute nitric acid and water to make 50 mL, and perform the test using this solution as the test solution. Prepare the control solution with 0.20 mL of 0.01 mol/L hydrochloric acid VS (not more than 0.014%).

(2) Heavy metals <1.07>—Proceed with 1.0 g of Cloxazolam according to Method 2, and perform the test. Prepare the control solution with 2.0 mL of Standard Lead Solution (not more than 20 ppm).

(3) Arsenic <1.11>—Place 1.0 g of Cloxazolam in a Kjeldahl flask, add 5 mL of sulfuric acid and 5 mL of nitric acid, and heat gently. Repeat the addition of 2 to 3 mL of nitric acid at times, and continue heating until a colorless to light yellow solution is obtained. After cooling, add 15 mL of saturated ammonium oxalate solution, and heat the solution until dense white fumes are evolved, and evaporate to a volume of 2 to 3 mL. After cooling, dilute with water to 10 mL, and perform the test with this solution as the test solution (not more than 2 ppm).

(4) Related substances—Dissolve 0.05 g of Cloxazolam in 10 mL of dichloromethane, and use this solution as the sample solution. Pipet 1 mL of the sample solution, add dichloromethane to make exactly 200 mL, and use this solution as the standard solution. Perform the test with these solutions as directed under Thin-layer Chromatography <2.03>. Spot 10 μ L each of the sample solution and standard solution on a plate of silica gel with fluorescent indicator for thin-layer chromatography. Immediately after air-drying, develop the plate with a mixture of toluene and acetone (5:1) to a distance of about 10 cm, and air-dry the plate. Examine under ultraviolet light (main wavelength: 254 nm): the spots other than the principal spot from the sample solution are not more intense than that from the standard solution.

Loss on drying <2.41> Not more than 0.5% (1 g, 105°C, 3 hours).

Residue on ignition <2.44> Not more than 0.1% (1 g).

Assay Weigh accurately about 0.5 g of Cloxazolam, previously dried, and dissolve in 50 mL of acetic acid (100). Titrate <2.50> with 0.1 mol/L perchloric acid VS until the color of the solution changes from purple through blue to blue-green (indicator: 2 drops of crystal violet TS). Perform a blank determination.

Each mL of 0.1 mol/L perchloric acid VS
= 34.92 mg of $C_{17}H_{14}Cl_2N_2O_2$

Containers and storage Containers—Tight containers.
Storage—Light-resistant.

Cocaine Hydrochloride

コカイン塩酸塩

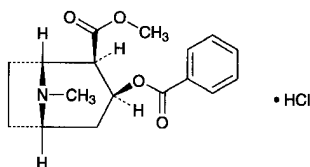

$C_{17}H_{21}NO_4 \cdot HCl$: 339.81
(1*R*,2*R*,3*S*,5*S*)-2-Methoxycarbonyl-8-methyl-8-azabicyclo[3.2.1]oct-3-yl benzoate monohydrochloride [53-21-4]

Cocaine Hydrochloride, when dried, contains not less than 98.0% of $C_{17}H_{21}NO_4 \cdot HCl$.

Description Cocaine Hydrochloride occurs as colorless crystals or a white crystalline powder.

It is very soluble in water, freely soluble in ethanol (95) and in acetic acid (100), slightly soluble in acetic anhydride, and practically insoluble in diethyl ether.

Identification (1) Determine the absorption spectrum of a solution of Cocaine Hydrochloride in 0.01 mol/L hydrochloric acid TS (1 in 10,000) as directed under Ultraviolet-visible Spectrophotometry <2.24>, and compare the spectrum with the Reference Spectrum 1: both spectra exhibit similar intensities of absorption at the same wavelengths. Separately, determine the absorption spectrum of a solution of Cocaine Hydrochloride in 0.01 mol/L hydrochloric acid TS (1 in 50,000) as directed under Ultraviolet-visible Spectrophotometry <2.24>, and compare the spectrum with the Reference Spectrum 2: both spectra exhibit similar intensities of absorption at the same wavelengths.

(2) Determine the infrared absorption spectrum of Cocaine Hydrochloride, previously dried, as directed in the potassium bromide disk method under the Infrared Spectrophotometry <2.25>, and compare the spectrum with the Reference Spectrum: both spectra exhibit similar intensities of absorption at the same wave numbers.

(3) A solution of Cocaine Hydrochloride (1 in 50) responds to the Qualitative Tests <1.09> (2) for chloride.

Optical rotation <2.49> $[\alpha]_D^{20}$: $-70 - -73^\circ$ (after drying, 0.5 g, water, 20 mL, 100 mm).

Purity (1) Acidity—Dissolve 0.5 g of Cocaine Hydrochloride in 10 mL of water, add 1 drop of methyl red TS, and neutralize with 0.01 mol/L sodium hydroxide VS: the consumed volume is not more than 1.0 mL.

(2) Cinnamyl cocaine—Dissolve 0.10 g of Cocaine Hydrochloride in 5 mL of water, and add 0.3 mL of diluted sulfuric acid (1 in 20) and 0.10 mL of 0.02 mol/L potassium permanganate VS: the red color does not disappear within 30 minutes.

(3) Isoatropyl cocaine—Dissolve 0.10 g of Cocaine Hydrochloride in 30 mL of water in a beaker. Transfer 5 mL of this solution to a test tube, add 1 drop of ammonia TS, and mix. After the precipitate is coagulated, add 10 mL of water,

and transfer the mixture to the former beaker, to which 30 mL of water has been added previously. Wash the test tube with 10 mL of water, combine the washings with the mixture in the beaker, add 3 drops of ammonia TS to the combined mixture, and mix gently: a crystalline precipitate is produced. Allow to stand for 1 hour: the supernatant liquid is clear.

Loss on drying <2.41> Not more than 1.0% (1 g, 105°C, 4 hours).

Residue on ignition <2.44> Not more than 0.1% (0.5 g).

Assay Weigh accurately about 0.5 g of Cocaine Hydrochloride, previously dried, dissolve in 50 mL of a mixture of acetic anhydride and acetic acid (100) (7:3), and titrate <2.50> with 0.1 mol/L perchloric acid VS (potentiometric titration). Perform a blank determination, and make any necessary correction.

Each mL of 0.1 mol/L perchloric acid VS
= 33.98 mg of $C_{17}H_{21}NO_4 \cdot HCl$

Containers and storage Containers—Tight containers.
Storage—Light-resistant.

Coconut Oil

Oleum Cocois

ヤシ油

Coconut oil is the fixed oil obtained from the seeds of *Cocos nucifera* Linné (*Palmae*).

Description Coconut Oil is a white to light yellow mass or a colorless or light yellow, clear oil. It has a slight, characteristic odor and a mild taste.

It is freely soluble in diethyl ether and in petroleum ether. It is practically insoluble in water.

At a temperature below 15°C, it congeals to a hard and brittle solid.

Melting point: 20 – 28°C

Acid value <1.13> Not more than 0.2.

Saponification value <1.13> 246 – 264

Unsaponifiable matter <1.13> Not more than 1.0%.

Iodine value <1.13> 7 – 11

Containers and storage Containers—Tight containers.

Codeine Phosphate Hydrate

コデインリン酸塩水和物

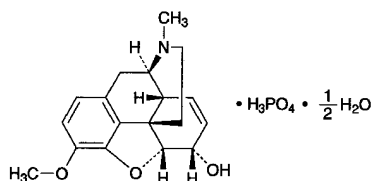

$C_{18}H_{21}NO_3 \cdot H_3PO_4 \cdot 1/2H_2O$: 406.37
(5*R*,6*S*)-4,5-Epoxy-3-methoxy-17-methyl-7,8-didehydromorphinan-6-ol monophosphate hemihydrate
[41444-62-6]

Codeine Phosphate Hydrate contains not less than 98.0% of codeine phosphate ($C_{18}H_{21}NO_3 \cdot H_3PO_4$: 397.36), calculated on the anhydrous basis.

Description Codeine Phosphate Hydrate occurs as white to yellowish white crystals or crystalline powder.

It is freely soluble in water and in acetic acid (100), slightly soluble in methanol and in ethanol (95), and practically insoluble in diethyl ether.

The pH of a solution of Codeine Phosphate Hydrate (1 in 10) is between 3.0 and 5.0.

It is affected by light.

Identification (1) Determine the absorption spectrum of a solution of Codeine Phosphate Hydrate (1 in 10,000) as directed under Ultraviolet-visible Spectrophotometry <2.24>, and compare the spectrum with the Reference Spectrum: both spectra exhibit similar intensities of absorption at the same wavelengths.

(2) Determine the infrared absorption spectrum of Codeine Phosphate Hydrate, previously dried at 105°C for 4 hours, as directed in the potassium bromide disk method under Infrared Spectrophotometry <2.25>, and compare the spectrum with the Reference Spectrum: both spectra exhibit similar intensities of absorption at the same wave numbers.

(3) A solution of Codeine Phosphate Hydrate (1 in 20) responds to the Qualitative Tests <1.09> (1) for phosphate.

Optical rotation <2.49> $[\alpha]_D^{20}$: $-98 - -102^\circ$ (0.4 g calculated on the anhydrous basis, water, 20 mL, 100 mm).

Purity (1) Chloride <1.03>—Perform the test with 0.5 g of Codeine Phosphate Hydrate. Prepare the control solution with 0.30 mL of 0.01 mol/L hydrochloric acid VS (not more than 0.021%).

(2) Sulfate <1.14>—Perform the test with 0.20 g of Codeine Phosphate Hydrate. Prepare the control solution with 1.0 mL of 0.005 mol/L sulfuric acid VS (not more than 0.240%).

(3) Related substances—Dissolve 0.20 g of Codeine Phosphate Hydrate in 10 mL of a mixture of 0.01 mol/L hydrochloric acid TS and ethanol (99.5) (4:1), and use this solution as the sample solution. Pipet 1 mL of the sample solution, add a mixture of 0.01 mol/L hydrochloric acid TS and ethanol (99.5) (4:1) to make exactly 100 mL, and use this solution as the standard solution. Perform the test with these solutions as directed under Thin-layer Chromatography <2.03>. Spot 10 μ L each of the sample solution and standard

solution on a plate of silica gel with fluorescent indicator for thin-layer chromatography. Develop the plate with a mixture of ethanol (99.5), toluene, acetone and ammonia solution (28) (14:14:7:1) to a distance of about 10 cm, and air-dry the plate. Examine under ultraviolet light (main wavelength: 254 nm): the spots other than the principal spot from the sample solution are not more intense than the spot from the standard solution.

Water <2.48> 1.5 – 3.0% (0.5 g, volumetric titration, direct titration).

Assay Dissolve about 0.5 g of Codeine Phosphate Hydrate, accurately weighed, in 70 mL of acetic acid (100), and titrate <2.50> with 0.1 mol/L perchloric acid VS until the color of the solution changes from purple through blue to greenish blue (indicator: 3 drops of crystal violet TS). Perform a blank determination, and make any necessary correction.

Each mL of 0.1 mol/L perchloric acid VS
= 39.74 mg of $C_{18}H_{21}NO_3 \cdot H_3PO_4$

Containers and storage Containers—Tight containers.
Storage—Light-resistant.

1% Codeine Phosphate Powder

コデインリン酸塩散 1%

10% Codeine Phosphate Powder contains not less than 0.90% and not more than 1.10% of codeine phosphate hydrate ($C_{18}H_{21}NO_3 \cdot H_3PO_4 \cdot 1/2H_2O$: 406.37).

Method of preparation

Codeine Phosphate Hydrate	10 g
Lactose Hydrate	a sufficient quantity
To make 1000 g	

Prepare as directed under Granules or Powders, with the above ingredients.

Identification Determine the absorption spectrum of a solution of 1% Codeine Phosphate Powder (1 in 100) as directed under Ultraviolet-visible Spectrophotometry <2.24>: it exhibits a maximum between 283 nm and 287 nm.

Assay Weigh accurately about 5 g of 1% Codeine Phosphate Powder, dissolve in water to make exactly 100 mL, then pipet 10 mL of this solution, add exactly 10 mL of the internal standard solution, and use this solution as the sample solution. Separately, weigh accurately about 50 mg of codeine phosphate for assay (previously determine the water <2.48> in the same manner as Codeine Phosphate Hydrate), dissolve in water to make exactly 100 mL, then pipet 10 mL of this solution, add exactly 10 mL of the internal standard solution, and use this solution as the standard solution. Perform the test with 20 μ L each of the sample solution and standard solution as directed under Liquid Chromatography <2.01> according to the following conditions, and calculate the ratios, Q_T and Q_S , of the peak area of codeine to that of the internal standard.

Amount (mg) of codeine phosphate Hydrate
($C_{18}H_{21}NO_3 \cdot H_3PO_4 \cdot 1/2H_2O$)
= $M_S \times Q_T/Q_S \times 1.023$

M_S : Amount (mg) of codeine phosphate for assay, calculated on the anhydrous basis

Internal standard solution—A solution of etilefrine hydrochloride (3 in 10,000).

Operating conditions—

Detector: An ultraviolet absorption photometer (wavelength: 280 nm).

Column: A stainless steel column 4.6 mm in inside diameter and 15 cm in length, packed with octadecylsilanized silica gel for liquid chromatography (5 μ m in particle diameter).

Column temperature: A constant temperature of about 40°C.

Mobile phase: Dissolve 1.0 g of sodium lauryl sulfate in 500 mL of diluted phosphoric acid (1 in 1000), and adjust the pH to 3.0 with sodium hydroxide TS. To 240 mL of this solution add 70 mL of tetrahydrofuran, and mix.

Flow rate: Adjust the flow rate so that the retention time of codeine is about 10 minutes.

System suitability—

System performance: When the procedure is run with 20 μ L of the standard solution under the above operating conditions, codeine and the internal standard are eluted in this order with the resolution between these peaks being not less than 4.

System repeatability: When the test is repeated 5 times with 20 μ L of the standard solution under the above operating conditions, the relative standard deviation of the ratio of the peak area of codeine to that of the internal standard is not more than 1.0%.

Containers and storage Containers—Tight containers.

10% Codeine Phosphate Powder

コデインリン酸塩散 10%

10% Codeine Phosphate Powder contains not less than 9.3% and not more than 10.7% of codeine phosphate Hydrate ($C_{18}H_{21}NO_3 \cdot H_3PO_4 \cdot 1/2H_2O$: 406.37).

Method of preparation

Codeine Phosphate Hydrate	100 g
Lactose Hydrate	a sufficient quantity
To make 1000 g	

Prepare as directed under Powders, with the above ingredients.

Identification Determine the absorption spectrum of a solution of 10% Codeine Phosphate Powder (1 in 1000) as directed under Ultraviolet-visible Spectrophotometry <2.24>: it exhibits a maximum between 283 nm and 287 nm.

Assay Weigh accurately about 2.5 g of 10% Codeine Phosphate Powder, dissolve in water to make exactly 100 mL, then pipet 2 mL of this solution, add exactly 10 mL of the internal standard solution and water to make 20 mL, and use this solution as the sample solution. Separately, weigh accurately about 50 mg of codeine phosphate for assay (previous-

ly determine the water <2.48> in the same manner as Codeine Phosphate Hydrate), dissolve in water to make exactly 100 mL, then pipet 10 mL of this solution, add exactly 10 mL of the internal standard solution, and use this solution as the standard solution. Perform the test with 20 μ L each of the sample solution and standard solution as directed under Liquid Chromatography <2.01> according to the following conditions, and calculate the ratios, Q_T and Q_S , of the peak area of codeine to that of the internal standard:

Amount (mg) of codeine phosphate Hydrate
($C_{18}H_{21}NO_3 \cdot H_3PO_4 \cdot 1/2H_2O$)
= $M_S \times Q_T/Q_S \times 5 \times 1.023$

M_S : Amount (mg) of codeine phosphate for assay, calculated on the anhydrous basis

Internal standard solution—A solution of etilefrine hydrochloride (3 in 10,000).

Operating conditions—

Detector: An ultraviolet absorption photometer (wavelength: 280 nm).

Column: A stainless steel column 4.6 mm in inside diameter and 15 cm in length, packed with octadecylsilanized silica gel for liquid chromatography (5 μ m in particle diameter).

Column temperature: A constant temperature of about 40°C.

Mobile phase: Dissolve 1.0 g of sodium lauryl sulfate in 500 mL of diluted phosphoric acid (1 in 1000), and adjust the pH to 3.0 with sodium hydroxide TS. To 240 mL of this solution add 70 mL of tetrahydrofuran, and mix.

Flow rate: Adjust the flow rate so that the retention time of codeine is about 10 minutes.

System suitability—

System performance: When the procedure is run with 20 μ L of the standard solution under the above operating conditions, codeine and the internal standard are eluted in this order with the resolution between these peaks being not less than 4.

System repeatability: When the test is repeated 5 times with 20 μ L of the standard solution under the above operating conditions, the relative standard deviation of the ratios of the peak area of codeine to that of the internal standard is not more than 1.0%.

Containers and storage Containers—Tight containers.

Codeine Phosphate Tablets

コデインリン酸塩錠

Codeine Phosphate Tablets contain not less than 93.0% and not more than 107.0% of the labeled amount of codeine phosphate hydrate ($C_{18}H_{21}NO_3 \cdot H_3PO_4 \cdot 1/2H_2O$: 406.37)

Method of preparation Prepare as directed under Tablets, with Codeine Phosphate Hydrate.

Identification To a quantity of powdered Codeine Phosphate Tablets, equivalent to 0.1 g of Codeine Phosphate Hydrate according to the labeled amount, add 20 mL of water, shake, and filter. To 2 mL of the filtrate add water to make 100 mL, and determine the absorption spectrum as directed

under Ultraviolet-visible Spectrophotometry <2.24>: it exhibits a maximum between 283 nm and 287 nm.

Uniformity of dosage units <6.02> Perform the test according to the following method: it meets the requirement of the Content uniformity test.

To 1 tablet of Codeine Phosphate Tablets add 3V/25 mL of water to disintegrate, add 2V/25 mL of diluted dilute sulfuric acid (1 in 20), and treat with ultrasonic waves for 10 minutes. To this solution add exactly 2V/25 mL of the internal standard solution, add water to make V mL so that each mL contains about 0.2 mg of codeine phosphate hydrate (C₁₈H₂₁NO₃·H₃PO₄·1/2H₂O), filter, and use the filtrate as the sample solution. Separately, weigh accurately about 50 mg of codeine phosphate for assay (separately, determine the water <2.48> in the same manner as Codeine Phosphate Hydrate), and dissolve in water to make exactly 100 mL. Pipet 10 mL of this solution, add exactly 2 mL of the internal standard solution, add water to make 25 mL, and use this solution as the standard solution. Proceed as directed in the Assay.

$$\begin{aligned} &\text{Amount (mg) of codeine phosphate hydrate} \\ &(\text{C}_{18}\text{H}_{21}\text{NO}_3\cdot\text{H}_3\text{PO}_4\cdot 1/2\text{H}_2\text{O}) \\ &= M_S \times Q_T/Q_S \times V/250 \times 1.023 \end{aligned}$$

M_S: Amount (mg) of codeine phosphate for assay, calculated on the anhydrous basis

Internal standard solution—A solution of ethylefurin hydrochloride (3 in 2000).

Dissolution <6.10> When the test is performed at 50 revolutions per minute according to the Paddle method, using 900 mL of water as the dissolution medium, the dissolution rate in 30 minutes of Codeine Phosphate Tablets is not less than 80%.

Start the test with 1 tablet of Codeine Phosphate Tablets, withdraw not less than 20 mL of the medium at the specified minute after starting the test, and filter through a membrane filter with a pore size not exceeding 0.45 μm. Discard the first 10 mL of the filtrate, pipet V mL of the subsequent filtrate, add water to make exactly V' mL so that each mL contains about 5.6 μg of codeine phosphate hydrate (C₁₈H₂₁NO₃·H₃PO₄·1/2H₂O) according to the labeled amount, and use this solution as the sample solution. Separately, weigh accurately about 28 mg of codeine phosphate for assay (separately, determine the water <2.48> in the same manner as Codeine Phosphate Hydrate), dissolve in water to make exactly 100 mL. Pipet 2 mL of this solution, add water to make exactly 100 mL, and use this solution as the standard solution. Perform the test with exactly 100 μL each of the sample solution and standard solution as directed under Liquid Chromatography <2.01> according to the following conditions, and determine the peak areas, A_T and A_S, of codeine in each solution.

$$\begin{aligned} &\text{Dissolution rate (\%)} \text{ with respect to the labeled amount of} \\ &\text{codeine phosphate hydrate (C}_{18}\text{H}_{21}\text{NO}_3\cdot\text{H}_3\text{PO}_4\cdot 1/2\text{H}_2\text{O}) \\ &= M_S \times A_T/A_S \times V'/V \times 1/C \times 18 \times 1.023 \end{aligned}$$

M_S: Amount (mg) of codeine phosphate for assay, calculated on the anhydrous basis

C: Labeled amount (mg) of codeine phosphate hydrate (C₁₈H₂₁NO₃·H₃PO₄·1/2H₂O) in 1 tablet

Operating conditions—

Proceed as directed in the operating conditions in the Assay.

System suitability—

System performance: When the procedure is run with 100 μL of the standard solution under the above operating conditions, the number of theoretical plates and the symmetry factor of the peak of codeine are not less than 5000 and not more than 1.5, respectively.

System repeatability: When the test is repeated 6 times with 100 μL of the standard solution under the above operating conditions, the relative standard deviation of the peak area of codeine is not more than 2.0%.

Assay Weigh accurately and powder not less than 20 Codeine Phosphate Tablets. Weigh accurately a portion of the powder, equivalent to about 0.1 g of codeine phosphate hydrate (C₁₈H₂₁NO₃·H₃PO₄·1/2H₂O), add 30 mL of water, shake, add 20 mL of diluted dilute sulfuric acid (1 in 20), treat the mixture with ultrasonic waves for 10 minutes, and add water to make exactly 100 mL. Filter the solution, then pipet 5 mL of the filtrate, add exactly 10 mL of the internal standard solution and water to make 20 mL, and use this solution as the sample solution. Separately, weigh accurately about 50 mg of codeine phosphate for assay (previously determine the water <2.48> in the same manner as Codeine Phosphate Hydrate), dissolve in water to make exactly 100 mL, then pipet 10 mL of this solution, add exactly 10 mL of the internal standard solution, and use this solution as the standard solution. Perform the test with 20 μL each of the sample solution and standard solution as directed under Liquid Chromatography <2.01> according to the following conditions, and calculate the ratios, Q_T and Q_S, of the peak area of codeine to that of the internal standard.

$$\begin{aligned} &\text{Amount (mg) of codeine phosphate hydrate} \\ &(\text{C}_{18}\text{H}_{21}\text{NO}_3\cdot\text{H}_3\text{PO}_4\cdot 1/2\text{H}_2\text{O}) \\ &= M_S \times Q_T/Q_S \times 2 \times 1.023 \end{aligned}$$

M_S: Amount (mg) of codeine phosphate for assay, calculated on the anhydrous basis

Internal standard solution—A solution of etilefrine hydrochloride (3 in 10,000).

Operating conditions—

Detector: An ultraviolet absorption photometer (wavelength: 280 nm).

Column: A stainless steel column 4.6 mm in inside diameter and 15 cm in length, packed with octadecylsilanized silica gel for liquid chromatography (5 μm in particle diameter).

Column temperature: A constant temperature of about 40°C.

Mobile phase: Dissolve 1.0 g of sodium lauryl sulfate in 500 mL of diluted phosphoric acid (1 in 1000), and adjust the pH to 3.0 with sodium hydroxide TS. To 240 mL of this solution add 70 mL of tetrahydrofuran, and mix.

Flow rate: Adjust the flow rate so that the retention time of codeine is about 10 minutes.

System suitability—

System performance: When the procedure is run with 20 μL of the standard solution under the above operating conditions, codeine and the internal standard are eluted in this order with the resolution between these peaks being not less than 4.

System repeatability: When the test is repeated 5 times

with 20 μL of the standard solution under the above operating conditions, the relative standard deviation of the ratios of the peak area of codeine to that of the internal standard is not more than 1.0%.

Containers and storage Containers—Tight containers.

Cod Liver Oil

肝油

Cod Liver Oil is the fatty oils obtained from fresh livers and pyloric appendages of *Gadus macrocephalus* Tilesius or *Theragra chalcogramma* Pallas (*Gadidae*).

Cod Liver Oil contains not less than 2000 Vitamin A Units and not more than 5000 Vitamin A Units per g.

Description Cod Liver Oil is a yellow to orange oily liquid. It has a characteristic, slightly fishy odor and a mild taste.

It is miscible with chloroform.

It is slightly soluble in ethanol (95), and practically insoluble in water.

It is decomposed by air or by light.

Identification Dissolve 0.1 g of Cod Liver Oil in 10 mL of chloroform, and to 1 mL of this solution add 3 mL of antimony (III) chloride TS: a blue color develops immediately, but the color fades rapidly.

Specific gravity <1.13> d_{20}^{20} : 0.918 – 0.928

Acid value <1.13> Not more than 1.7.

Saponification value <1.13> 180 – 192

Unsaponifiable matter <1.13> Not more than 3.0%.

Iodine value <1.13> 130 – 170

Purity Rancidity—No unpleasant odor of rancid oil is perceptible on warming Cod Liver Oil.

Assay Proceed with about 0.5 g of Cod Liver Oil, accurately weighed, as directed in Method 2 under the Vitamin A Determination <2.55>, and perform the test.

Containers and storage Containers—Tight containers.

Storage—Light-resistant, and almost well-filled, or under nitrogen atmosphere.

Colchicine

コルヒチン

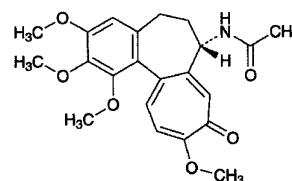

$\text{C}_{22}\text{H}_{25}\text{NO}_6$: 399.44

N-[(7*S*)-(1,2,3,10-Tetramethoxy-9-oxo-5,6,7,9-tetrahydrobenzo[*a*]heptalen-7-yl)]acetamide [64-86-8]

Colchicine contains not less than 97.0% and not more than 102.0% of $\text{C}_{22}\text{H}_{25}\text{NO}_6$, calculated on the anhydrous basis and corrected by the amount of ethyl acetate.

Description Colchicine occurs as a yellowish white powder.

It is very soluble in methanol, freely soluble in *N,N*-dimethylformamide, in ethanol (95) and in acetic anhydride, and sparingly soluble in water.

It is colored by light.

Identification (1) Determine the absorption spectrum of a solution of Colchicine in ethanol (95) (1 in 100,000) as directed under Ultraviolet-visible Spectrophotometry <2.24>, and compare the spectrum with the Reference Spectrum: both spectra exhibit similar intensities of absorption at the same wavelengths.

(2) To 1 g of potassium bromide for infrared absorption spectrum add 0.5 mL of a solution of Colchicine in methanol (1 in 50), grind thoroughly, and dry in vacuum at 80°C for 1 hour. Determine the infrared absorption spectrum of this powder as directed in the potassium bromide disk method under Infrared Spectrophotometry <2.25>, and compare the spectrum with the Reference Spectrum: both spectra exhibit similar intensities of absorption at the same wave numbers.

Optical rotation <2.49> $[\alpha]_D^{20}$: -235 – -250° (0.1 g calculated on the anhydrous basis and corrected by the amount of ethyl acetate, ethanol (95), 10 mL, 100 mm).

Purity (1) Colchicine—Dissolve 0.10 g of Colchicine in 10 mL of water, and to 5 mL of this solution add 2 drops of iron (III) chloride TS: no definite green color develops.

(2) Chloroform and ethyl acetate—Weigh accurately about 0.6 g of Colchicine, dissolve in exactly 2 mL of the internal standard solution, add *N,N*-dimethylformamide to make 10 mL, and use this solution as the sample solution. Separately, weigh 0.30 g of chloroform using a 100-mL volumetric flask containing about 20 mL of *N,N*-dimethylformamide, and add *N,N*-dimethylformamide to make exactly 100 mL. Pipet 2 mL of this solution, add *N,N*-dimethylformamide to make exactly 200 mL, and use this solution as the standard solution (1). Separately, weigh accurately about 1.8 g of ethyl acetate using a 100-mL volumetric flask containing about 20 mL of *N,N*-dimethylformamide, and add *N,N*-dimethylformamide to make exactly 100 mL. Pipet 2 mL of this solution, add exactly 2 mL of the internal standard solution and *N,N*-dimethylformamide to make 10 mL,

and use this solution as the standard solution (2). Perform the test with exactly 2 μ L each of the sample solution and standard solutions (1) and (2) as directed under Gas Chromatography <2.02> according to the following conditions: the peak area of chloroform from sample solution is not larger than that from the standard solution (1). Calculate the ratios of the peak area of ethyl acetate to that of the internal standard, Q_T and Q_S , of the sample solution and standard solution (2), and calculate the amount of ethyl acetate by the following formula: the amount of ethyl acetate is not more than 6.0%.

$$\begin{aligned} \text{Amount (\%)} & \text{ of ethyl acetate (C}_4\text{H}_8\text{O}_2\text{)} \\ & = M_S/M_T \times Q_T/Q_S \times 2 \end{aligned}$$

M_S : Amount (g) of ethyl acetate

M_T : Amount (g) of the sample

Internal standard solution—A solution of 1-propanol in *N,N*-dimethylformamide (3 in 200).

Operating conditions—

Detector: A hydrogen flame-ionization detector.

Column: A fused silica column 0.53 mm in inside diameter and 30 m in length, coated inside surface with polyethylene glycol 20 M for gas chromatography 1.0 μ m in thickness.

Column temperature: 60°C for 7 minutes, then up to 100°C at a rate of 40°C per minute if necessary, and hold at 100°C for 10 minutes.

Injection port temperature: A constant temperature of about 130°C.

Detector temperature: A constant temperature of about 200°C.

Carrier gas: Helium.

Flow rate: Adjust the flow rate so that the retention time of ethyl acetate is about 3 minutes.

Split ratio: 1:20.

System suitability—

Test for required detectability: Pipet 2 mL of the standard solution (2), and add *N,N*-dimethylformamide to make exactly 25 mL. Pipet 1 mL of this solution, and add *N,N*-dimethylformamide to make exactly 50 mL. Confirm that the peak area of ethyl acetate obtained from 2 μ L of this solution is equivalent to 0.11 to 0.21% of that from 2 μ L of the standard solution (2).

System performance: To 1 mL of chloroform add *N,N*-dimethylformamide to make 10 mL. To 1 mL of this solution add 2 mL of ethyl acetate and *N,N*-dimethylformamide to make 100 mL. To 2 mL of this solution add 2 mL of the internal standard solution and *N,N*-dimethylformamide to make 10 mL. When the procedure is run with 2 μ L of this solution under the above operating conditions, ethyl acetate, chloroform and the internal standard are eluted in this order with the resolution between the peaks of chloroform and the internal standard being not less than 2.0.

System repeatability: When the test is repeated 3 times with 2 μ L of the standard solution (2) under the above operating conditions, the relative standard deviation of the ratio of the peak area of ethyl acetate to that of the internal standard is not more than 3.0%.

(3) **Related substances** Dissolve 60 mg of Colchicine in 100 mL of diluted methanol (1 in 2). Pipet 1 mL of this solution, add diluted methanol (1 in 2) to make exactly 100 mL, and use this solution as the sample solution. Perform the test with 20 μ L of the sample solution as directed under Liquid

Chromatography <2.01> according to the following conditions, and determine each peak area by the automatic integration method. Calculate the total amount of the peaks other than colchicine by the area percentage method: not more than 5.0%.

Operating conditions—

Detector: An ultraviolet absorption photometer (wavelength: 254 nm).

Column: A stainless steel column 4.6 mm in inside diameter and 25 cm in length, packed with octylsilanized silica gel for liquid chromatography (5 μ m in particle diameter).

Column temperature: A constant temperature of about 25°C.

Mobile phase: To 450 mL of 0.05 mol/L potassium dihydrogen phosphate TS add methanol to make 1000 mL. Adjust the pH to 5.5 with diluted phosphoric acid (7 in 200).

Flow rate: Adjust the flow rate so that the retention time of colchicine is about 7 minutes.

Time span of measurement: About 2 times as long as the retention time of colchicine beginning after the solvent peak.

System suitability—

Test for required detectability: Pipet 1 mL of the sample solution, and add diluted methanol (1 in 2) to make exactly 50 mL. Confirm that the peak area of colchicine obtained from 20 μ L of this solution is equivalent to 1.4 to 2.6% of that from 20 μ L of the sample solution.

System performance: When the procedure is run with 20 μ L of the sample solution under the above operating conditions, the number of theoretical plates and the symmetry factor of the peak of colchicine are not less than 6000 and not more than 1.5, respectively.

System repeatability: When the test is repeated 6 times with 20 μ L of the sample solution under the above operating conditions, the relative standard deviation of the peak area of colchicine is not more than 2.0%.

Water <2.48> Not more than 2.0% (0.5 g, volumetric titration, back titration).

Assay Weigh accurately about 0.4 g of Colchicine, dissolve in 25 mL of acetic anhydride, and titrate <2.50> with 0.05 mol/L perchloric acid VS (potentiometric titration). Perform a blank determination in the same manner, and make any necessary correction.

$$\begin{aligned} \text{Each mL of 0.05 mol/L perchloric acid VS} \\ = 19.97 \text{ mg of C}_{22}\text{H}_{25}\text{NO}_6 \end{aligned}$$

Containers and storage Containers—Tight containers.

Storage—Light-resistant.

Colistin Sodium Methanesulfonate

コリスチンメタンスルホン酸ナトリウム

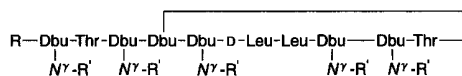

Colistin A Sodium Methanesulfonate : R = 6-Methyloctanoic acid
Dbu = L- α , γ -Diaminobutyric acid

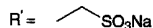

Colistin B Sodium Methanesulfonate : R = 6-Methylheptanoic acid
Dbu = L- α , γ -Diaminobutyric acid



[8068-28-8, Colistin Sodium Methanesulfonate]

Colistin Sodium Methanesulfonate is the sodium salt of colistin derivatives, and is a mixture of colistin A sodium methanesulfonate and colistin B sodium methanesulfonate. It, when dried, contains not less than 11,500 Units per mg. The unit of Colistin Sodium Methanesulfonate is expressed as mass of colistin A (R = 6-methyloctanoic acid, R' = H; C₅₃H₁₀₀N₁₆O₁₃; 1169.46).

Description Colistin Sodium Methanesulfonate occurs as a white to light yellowish white powder.

It is freely soluble in water, and practically insoluble in ethanol (95).

Identification (1) Dissolve 20 mg of Colistin Sodium Methanesulfonate in 2 mL of water, add 0.5 mL of sodium hydroxide TS, and add 5 drops of copper (II) sulfate TS while shaking: a blue-purple color develops.

(2) Dissolve 40 mg of Colistin Sodium Methanesulfonate in 1 mL of 1 mol/L hydrochloric acid TS, and add 0.5 mL of dilute iodine TS: the color of iodine disappears.

(3) Determine the infrared absorption spectrum of Colistin Sodium Methanesulfonate, previously dried, as directed in the potassium bromide disk method under Infrared Spectrophotometry <2.25>, and compare the spectrum with the Reference Spectrum or the spectrum of dried Colistin Sodium Methanesulfonate RS: both spectra exhibit similar intensities of absorption at the same wave numbers.

(4) Colistin Sodium Methanesulfonate responds to the Qualitative Tests <1.09> (1) for sodium salt.

pH <2.54> Dissolve 0.1 g of Colistin Sodium Methanesulfonate in 10 mL of water, and allow to stand for 30 minutes: the pH of the solution is between 6.5 and 8.5.

Purity (1) Clarity and color of solution—Dissolve 0.16 g of Colistin Sodium Methanesulfonate in 10 mL of water: the solution is clear and colorless.

(2) Heavy metals <1.07>—Proceed with 1.0 g of Colistin Sodium Methanesulfonate according to Method 4, and perform the test. Prepare the control solution with 3.0 mL of Standard Lead Solution (not more than 30 ppm).

(3) Arsenic <1.11>—Prepare the test solution with 1.0 g of Colistin Sodium Methanesulfonate according to Method 4, and perform the test (not more than 2 ppm).

(4) Free colistin—Dissolve 80 mg of Colistin Sodium Methanesulfonate in 3 mL of water, add 0.05 mL of a solu-

tion of silicotungstic acid 26-water (1 in 10), and immediately compare the solution with the reference suspension described under Test Methods for Plastic Containers <7.02>: the turbidity is not greater than that of the reference suspension (not more than 0.25%).

Loss on drying <2.41> Not more than 3.0% (0.1 g, reduced pressure, 60°C, 3 hours).

Assay Perform the test according to the Cylinder-plate method as directed under Microbial Assay for Antibiotics <4.02> according to the following conditions.

(i) Test organism—*Escherichia coli* NIHJ

(ii) Culture medium—To 10.0 g of peptone, 30.0 g of sodium chloride, 3.0 g of meat extract and 20.0 g of agar add 1000 mL of water, then add a suitable amount of sodium hydroxide TS so that the pH of the medium is being 6.5 to 6.6 after sterilization, sterile, and use this as the seeded agar medium and the agar medium for base layer.

(iii) Standard solutions—Weigh accurately an amount of Colistin Sodium Methanesulfonate RS, previously dried, dissolve in phosphate buffer solution, pH 6.0 to make a solution containing 100,000 Units per mL, and use this solution as the standard stock solution. Keep the standard stock solution at 10°C or below and use within 7 days. Take exactly a suitable amount of the standard stock solution before use, and add phosphate buffer solution, pH 6.0 to make solutions so that each mL contains 10,000 Units and 2500 Units, and use these solutions as the high concentration standard solution and the low concentration standard solution, respectively.

(iv) Sample solutions—Weigh accurately an amount of Colistin Sodium Methanesulfonate, previously dried, dissolve in phosphate buffer solution, pH 6.0 to make a solution containing about 100,000 Units per mL, and use this solution as the sample stock solution. Take exactly a suitable amount of the sample stock solution, add phosphate buffer solution, pH 6.0 to make solutions so that each mL contains 10,000 Units and 2500 Units, and use these solutions as the high concentration sample solution and the low concentration sample solution, respectively.

Containers and storage Containers—Tight containers.

Colistin Sulfate

コリスチン硫酸塩

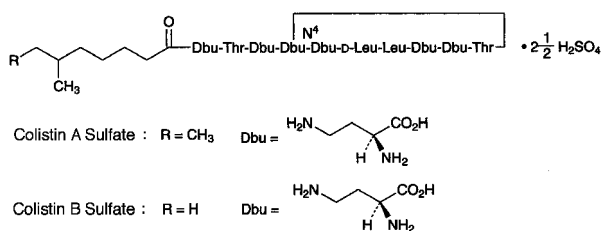

Colistin A Sulfate C₅₃H₁₀₀N₁₆O₁₃·2½H₂SO₄: 1414.66

Colistin B Sulfate C₅₂H₉₈N₁₆O₁₃·2½H₂SO₄: 1400.63

[1264-72-8]

Colistin Sulfate is the sulfate of a mixture of peptide substances having antibacterial activity produced by the growth of *Bacillus polymyxa* var. *colistinus*.

It, when dried, contains not less than 16,000 units per mg. The potency of Colistin Sulfate is expressed as unit calculated from the amount of colistin A (C₅₃H₁₀₀N₁₆O₁₃: 1169.46). One unit of Colistin Sulfate is equivalent to 0.04 μg of colistin A (C₅₃H₁₀₀N₁₆O₁₃).

Description Colistin Sulfate occurs as a white to light yellowish white powder.

It is freely soluble in water, and practically insoluble in ethanol (99.5).

It is hygroscopic.

Identification (1) Dissolve 20 mg of Colistin Sulfate in 2 mL of water, add 0.5 mL of sodium hydroxide TS, then add 5 drops of copper (II) sulfate TS while shaking: a purple color develops.

(2) Dissolve 50 mg of Colistin Sulfate in 10 mL of diluted hydrochloric acid (1 in 2). Transfer 1 mL of this solution in a tube for hydrolysis, seal, and heat at 135°C for 5 hours. After cooling, open the tube, and evaporate the content to dryness until the odor of hydrochloric acid is no more perceptible. Dissolve the residue in 0.5 mL of water, and use this solution as the sample solution. Separately, dissolve 20 mg each of L-leucine, L-threonine, phenylalanine and L-serine in 10 mL of water, and use these solutions as the standard solution (1), the standard solution (2), the standard solution (3) and the standard solution (4). Perform the test with these solutions as directed under Thin-layer Chromatography <2.03>. Spot 1 μL each of the sample solution and standard solutions on a plate of silica gel for thin-layer chromatography. Develop the plate with a mixture of 1-butanol, acetic acid (100), water, pyridine and ethanol (99.5) (60:15:10:6:5) to a distance of about 10 cm, and dry the plate at 105°C for 10 minutes. Spray evenly ninhydrin TS on the plate, and heat at 110°C for 5 minutes: three principal spots are obtained from the sample solution, the R_f values of two spots of them are the same with those of the corresponding spots obtained from the standard solution (1) and the standard solution (2), and the R_f value of the rest principal spot is about 0.1. No spot is observed at the position corresponding to the spots obtained from the standard solution (3) and the standard solution (4).

(3) A solution of Colistin Sulfate (1 in 20) responds to

the Qualitative Tests <1.09> (1) for sulfate.

Optical rotation <2.49> [α]_D²⁰: -63 - -73° (1.25 g, after drying, water, 25 mL, 100 mm).

pH <2.54> The pH of a solution obtained by dissolving 0.10 g of Colistin Sulfate in 10 mL of water is between 4.0 and 6.0.

Purity (1) Sulfuric acid—Weigh accurately about 0.25 g of previously dried Colistin Sulfate, dissolve in a suitable amount of water, adjust the pH to 11 with ammonia solution (28), and add water to make 100 mL. To this solution add exactly 10 mL of 0.1 mol/L barium chloride VS and 50 mL of ethanol (99.5), and titrate with <2.50> 0.1 mol/L disodium dihydrogen ethylenediamine tetraacetate VS until the blue-purple color of the solution disappears (indicator: 0.5 mg of phthalein purple): the amount of sulfuric acid (SO₄) is 16.0 to 18.0%.

Each mL of 0.1 mol/L barium chloride VS
= 9.606 mg of SO₄

(2) Related substances—Dissolve 50 mg of Colistin Sulfate in 10 mL of water, and use this solution as the sample solution. Pipet 1 mL of the sample solution, add water to make exactly 50 mL, and use this solution as the standard solution. Perform the test with these solutions as directed under Thin-layer Chromatography <2.03>. Spot 1 μL each of the sample solution and standard solution on a plate of silica gel for thin-layer chromatography. Develop the plate with a mixture of pyridine, 1-butanol, water and acetic acid (100) (6:5:4:1) to a distance of about 10 cm, and dry the plate at 100°C for 30 minutes. Spray evenly ninhydrin-butanol TS on the plate, and heat at 100°C for about 20 minutes: the spot other than the principal spot from the sample solution is not more intense than the spot from the standard solution.

Loss on drying <2.41> Not more than 6.0% (1 g, in vacuum, 60°C, 3 hours).

Residue on ignition <2.44> Not more than 1.0% (1 g).

Assay Perform the test according to the Cylinder-plate method as directed under Microbial Assay for Antibiotics <4.02> according to the following conditions.

(i) Test organism—*Escherichia coli* NIHJ

(ii) Culture medium—Dissolve 10.0 g of peptone, 30.0 g of sodium chloride, 3.0 g of meat extract and 15.0 g of agar in 1000 mL of water, adjust the pH with sodium hydroxide TS so that the solution will be 6.5 to 6.6 after sterilization, and use as the agar media for seed layer and for base layer.

(iii) Standard solutions—Weigh accurately an amount of Colistin Sulfate RS, previously dried, equivalent to about 1,000,000 units, dissolve in phosphate buffer solution, pH 6.0 to make exactly 10 mL, and use this solution as the standard stock solution. Keep the standard stock solution at not exceeding 10°C, and use within 7 days. Take exactly a suitable amount of the standard stock solution before use, add phosphate buffer solution, pH 6.0 to make solutions so that each mL contains 10,000 units and 2500 units, and use these solutions as the high concentration standard solution and the low concentration standard solution, respectively.

(iv) Sample solutions—Weigh accurately an amount of Colistin Sulfate, previously dried, equivalent to about 1,000,000 units, and dissolve in phosphate buffer solution, pH 6.0 to make exactly 10 mL. Take exactly a suitable

amount of this solution, add phosphate buffer solution, pH 6.0 to make solutions so that each mL contains 10,000 units and 2500 units, and use these solutions as the high concentration sample solution and the low concentration sample solution, respectively.

Containers and storage Containers—Tight containers.

Corn Oil

Oleum Maydis

トウモロコシ油

Corn Oil is the fixed oil obtained from the embryo of *Zea mays* Linné (*Gramineae*).

Description Corn Oil is a clear, light yellow oil. It is odorless or has a slight odor, and a mild taste.

It is miscible with diethyl ether and with petroleum ether.

It is slightly soluble in ethanol (95), and practically insoluble in water.

At -7°C , it congeals to an unguentary mass.

Specific gravity d_{25}^{25} : 0.915 – 0.921

Acid value <1.13> Not more than 0.2.

Saponification value <1.13> 187 – 195

Unsaponifiable matter <1.13> Not more than 1.5%.

Iodine value <1.13> 103 – 130

Containers and storage Containers—Tight containers.

Corn Starch

Amylum Maydis

トウモロコシデンプン

This monograph is harmonized with the European Pharmacopoeia and the U.S. Pharmacopeia. The parts of the text that are not harmonized are marked with symbols (♦ ♦).

Corn Starch consists of starch granules derived from the ripen seeds of *Zea mays* Linné (*Gramineae*).

♦**Description** Corn Starch occurs as white to pale yellowish white masses or powder.

It is practically insoluble in water and in ethanol (99.5).♦

Identification (1) Under a microscope <5.01>, using mixture of water and glycerin (1:1), Corn Starch appears as either angular polyhedral granules of irregular sizes with diameters ranging from about $2\ \mu\text{m}$ to about $23\ \mu\text{m}$ or as rounded or spheroidal granules of irregular sizes with diameters ranging from about $25\ \mu\text{m}$ to about $35\ \mu\text{m}$. The central hilum consists of a distinct cavity or two- to five-rayed cleft, and there are no concentric striations. Between orthogonally oriented polarizing plates or prisms, the starch granules show a distinct black cross intersecting at the hilum.

(2) To 1 g of Corn Starch add 50 mL of water, boil for 1 minute, and allow to cool: a subtle white-turbid, pasty liquid

is formed.

(3) To 1 mL of the pasty liquid obtained in (2) add 0.05 mL of diluted iodine TS (1 in 10): an orange-red to deep blue color is formed and the color disappears by heating.

pH <2.54> Put 5.0 g of Corn Starch in a non-metal vessel, add 25.0 mL of freshly boiled and cooled water, mix gently for 1 minute, and allow to stand for 15 minutes: the pH of the solution is between 4.0 and 7.0.

Purity (1) Iron—To 1.5 g of Corn Starch add 15 mL of 2 mol/L hydrochloric acid TS, mix, filter, and use the filtrate as the test solution. To 2.0 mL of Standard Iron Solution add water to make 20 mL, and use as the control solution. Put 10 mL each of the test solution and the control solution in test tubes, add 2 mL of a solution of citric acid (1 in 5) and 0.1 mL of mercapto acetic acid, and mix. Alkalize with ammonia solution (28) to litmus paper, add water to make 20 mL, and mix. Transfer 10 mL each of these solutions into test tubes, allow to stand for 5 minutes, and compare the color of these solutions against a white background: the color of the test solution is not more intense than that of the control solution (not more than 10 ppm).

(2) Oxidizing substances—To 4.0 g of Corn Starch add 50.0 mL of water, shake for 5 minutes, and centrifuge. To 30.0 mL of the supernatant liquid add 1 mL of acetic acid (100) and 0.5 to 1.0 g of potassium iodide, shake, and allow to stand for 25 to 30 minutes at a dark place. Add 1 mL of starch TS, and titrate <2.50> with 0.002 mol/L sodium thiosulfate VS until the color of the solution disappears. Perform a blank determination and make any necessary correction: the volume of 0.002 mol/L sodium thiosulfate VS consumed is not more than 1.4 mL (not more than 20 ppm, calculated as hydrogen peroxide).

(3) Sulfur dioxide—

(i) Apparatus Use as shown in the following figure.

(ii) Procedure Introduce 150 mL of water into the boiling flask, close the tap of the funnel, and pass carbon dioxide through the whole system at a rate of $100 \pm 5\ \text{mL}$ per minute. Pass cooling water through the condenser, and place 10 mL of hydrogen peroxide-sodium hydroxide TS in the test-tube. After 15 minutes, remove the funnel without interrupting the stream of carbon dioxide, and introduce through

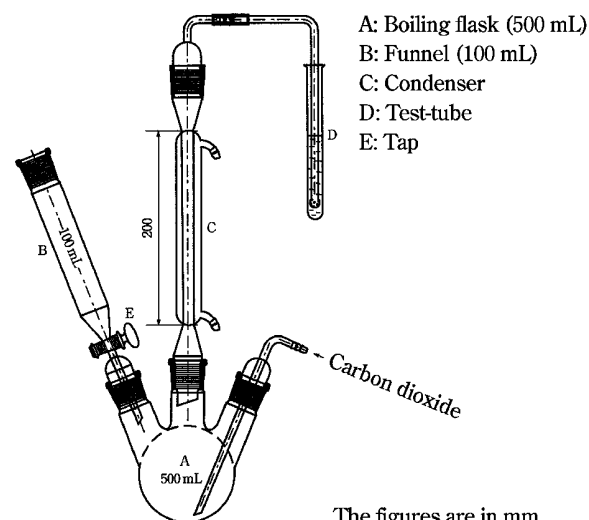

the opening into the flask about 25 g of Corn Starch, accurately weighed, with the aid of 100 mL of water. Apply tap grease to the outside of the connection part of the funnel, and load the funnel. Close the tap of the funnel, pour 80 mL of 2 mol/L hydrochloric acid TS into the funnel, open the tap to introduce the hydrochloric acid into the flask, and close the tap while several mL of the hydrochloric acid remains, in order to avoid losing sulfur dioxide. Place the flask in a water bath, and heat the mixture for 1 hour. Transfer the contents of the test-tube with the aid of a little water to a wide-necked conical flask. Heat in a water bath for 15 minutes, and cool. Add 0.1 mL of bromophenol blue TS, and titrate <2.50> with 0.1 mol/L sodium hydroxide VS until the color changes from yellow to violet-blue lasting for at least 20 seconds. Perform a blank determination and make any necessary correction. Calculate the amount of sulfur dioxide by applying the following formula: it is not more than 50 ppm.

Amount (ppm) of sulfur dioxide = $V/M \times 1000 \times 3.203$

M: Amount (g) of the sample

V: Amount (mL) of 0.1 mol/L sodium hydroxide VS consumed

♦(4) Foreign matter—Under a microscope <5.01>, Corn Starch does not contain starch granules of any other origin. It may contain a minute quantity, if any, of fragments of the tissue of the original plant. ♦

Loss on drying <2.41> Not more than 15.0% (1 g, 130°C, 90 minutes).

Residue on ignition <2.44> Not more than 0.6% (1 g).

♦**Containers and storage** Containers—Well-closed containers. ♦

Cortisone Acetate

コルチゾン酢酸エステル

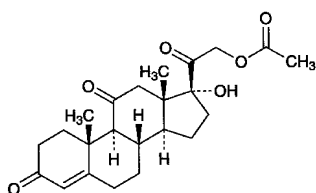

$C_{23}H_{30}O_6$: 402.48
17,21-Dihydroxypregn-4-ene-3,11,20-trione 21-acetate
[50-04-4]

Cortisone Acetate, when dried, contains not less than 97.0% and not more than 102.0% of $C_{23}H_{30}O_6$.

Description Cortisone Acetate occurs as white crystals or crystalline powder.

It is sparingly soluble in methanol, slightly soluble in ethanol (99.5), and practically insoluble in water.

Melting point: about 240°C (with decomposition).

Identification (1) To 2 mg of Cortisone Acetate add 2 mL of sulfuric acid, and allow to stand for a while: a yellowish green color is produced, and it gradually changes to yellow-orange. Examine the solution under ultraviolet light: the so-

lution shows a light green fluorescence. Add carefully 10 mL of water to this solution: the color of the solution is discharged, and the solution remains clear.

(2) Determine the absorption spectrum of a solution of Cortisone Acetate in methanol (1 in 50,000) as directed under Ultraviolet-visible Spectrophotometry <2.24>, and compare the spectrum with the Reference Spectrum or the spectrum of a solution of Cortisone Acetate RS prepared in the same manner as the sample solution: both spectra exhibit similar intensities of absorption at the same wavelengths.

(3) Determine the infrared absorption spectrum of Cortisone Acetate, previously dried, as directed in the potassium bromide disk method under Infrared Spectrophotometry <2.25>, and compare the spectrum with the Reference Spectrum or the spectrum of previously dried Cortisone Acetate RS: both spectra exhibit similar intensities of absorption at the same wave numbers. If any difference appears between the spectra, dissolve Cortisone Acetate and Cortisone Acetate RS in acetone, respectively, then evaporate the acetone to dryness, and repeat the test on the residues.

Optical rotation <2.49> $[\alpha]_D^{20}$: +207 – +216° (after drying, 0.1 g, methanol, 10 mL, 100 mm).

Purity Related substances—Dissolve 25 mg of Cortisone Acetate in 10 mL of a mixture of acetonitrile, water and acetic acid (100) (70:30:1), and use this solution as the sample solution. Pipet 1 mL of the sample solution add the mixture of acetonitrile, water and acetic acid (100) (70:30:1) to make exactly 100 mL, and use this solution as the standard solution. Perform the test with exactly 15 μ L each of the sample solution and standard solution as directed under Liquid Chromatography <2.01> according to the following conditions, and determine each peak area by the automatic integration method: each peak area other than cortisone acetate obtained with the sample solution is not larger than 1/2 times the peak area of cortisone acetate with the standard solution, and the total area of the peaks other than cortisone acetate is not larger than 1.5 times the peak area of cortisone acetate with the standard solution.

Operating conditions—

Detector: An ultraviolet absorption photometer (wavelength: 254 nm).

Column: A stainless steel column 4.6 mm in inside diameter and 15 cm in length, packed with octadecylsilanized silica gel for liquid chromatography (5 μ m in particle diameter).

Column temperature: A constant temperature of about 25°C.

Mobile phase A: A mixture of water and acetonitrile (7:3).

Mobile phase B: A mixture of acetonitrile and water (7:3).

Flowing of the mobile phase: Control the gradient by mixing the mobile phases A and B as directed in the following table.

Time after injection of sample (min)	Mobile phase A (vol%)	Mobile phase B (vol%)
0 – 5	90	10
5 – 25	90 → 10	10 → 90
25 – 30	10	90

Flow rate: About 1 mL per minute.

Time span of measurement: About 3 times as long as the retention time of cortisone acetate beginning after the sol-

vent peak.

System suitability—

Test for required detectability: To exactly 1 mL of the standard solution add a mixture of acetonitrile, water and acetic acid (100) (70:30:1) to make exactly 10 mL. Confirm that the peak area of cortisone acetate obtained with 15 μ L of this solution is equivalent to 8 to 12% of that with 15 μ L of the standard solution.

System performance: When the procedure is run with 15 μ L of the sample solution under the above operating conditions, the number of theoretical plates and the symmetry factor of the peak of cortisone acetate are not less than 10,000 and not more than 1.3, respectively.

System repeatability: When the test is repeated 3 times with 15 μ L of the standard solution under the above operating conditions, the relative standard deviation of the peak area of cortisone acetate is not more than 5.0%.

Loss on drying <2.41> Not more than 1.0% (0.5 g, 105°C, 3 hours).

Residue on ignition <2.44> Not more than 0.1% (0.5 g).

Assay Dissolve about 10 mg each of Cortisone Acetate and Cortisone Acetate RS, previously dried and accurately weighed, in 50 mL of methanol, add exactly 5 mL each of the internal standard solution, then add methanol to make 100 mL, and use these solutions as the sample solution and the standard solution. Perform the test with 10 μ L each of the sample solution and standard solution as directed under Liquid Chromatography <2.01> according to the following conditions, and calculate the ratios, Q_T and Q_S , of the peak area of cortisone acetate to that of the internal standard.

$$\begin{aligned} &\text{Amount (mg) of } C_{23}H_{30}O_6 \\ &= M_S \times Q_T/Q_S \end{aligned}$$

M_S : Amount (mg) of Cortisone Acetate RS

Internal standard solution—A solution of butyl parahydroxybenzoate in methanol (3 in 5000).

Operating conditions—

Detector: An ultraviolet absorption photometer (wavelength: 254 nm).

Column: A stainless steel column 4.6 mm in inside diameter and 30 cm in length, packed with octadecylsilanized silica gel for liquid chromatography (10 μ m in particle diameter).

Column temperature: A constant temperature of about 25°C.

Mobile phase: A mixture of water and acetonitrile (13:7).

Flow rate: Adjust the flow rate so that the retention time of cortisone acetate is about 12 minutes.

System suitability—

System performance: When the procedure is run with 10 μ L of the standard solution under the above operating conditions, cortisone acetate and the internal standard are eluted in this order with the resolution between these peaks being not less than 4.

System repeatability: When the test is repeated 6 times with 10 μ L of the standard solution under the above operating conditions, the relative standard deviation of the ratios of the peak area of cortisone acetate to that of the internal standard is not more than 1.0%.

Containers and storage Containers—Tight containers.

Cresol

クレゾール

C_7H_8O : 108.14

Cresol is a mixture of isomeric cresols.

Description Cresol is a clear, colorless or yellow to yellow-brown liquid. It has a phenol-like odor.

It is miscible with ethanol (95) and with diethyl ether.

It is sparingly soluble in water.

It dissolves in sodium hydroxide TS.

A saturated solution of Cresol is neutral to bromocresol purple TS.

It is a highly refractive liquid.

It becomes dark brown by light or on aging.

Identification To 5 mL of a saturated solution of Cresol add 1 to 2 drops of dilute iron (III) chloride TS: a blue-purple color develops.

Specific gravity <2.56> d_{20}^{20} : 1.032 – 1.041

Purity (1) Hydrocarbons—Dissolve 1.0 mL of Cresol in 60 mL of water: the solution shows no more turbidity than that produced in the following control solution.

Control solution: To 54 mL of water add 6.0 mL of 0.005 mol/L sulfuric acid and 1.0 mL of barium chloride TS, and after thorough shaking, allow to stand for 5 minutes.

(2) Sulfur compounds—Transfer 20 mL of Cresol in a 100-mL conical flask, place a piece of moistened lead (II) acetate paper on the mouth of the flask, and warm for 5 minutes on a water bath: the lead (II) acetate paper may develop a yellow color, but neither a brown nor a dark tint.

Distilling range <2.57> 196 – 206°C, not less than 90 vol%.

Containers and storage Containers—Tight containers.

Storage—Light-resistant.

Cresol Solution

クレゾール水

Cresol Solution contains not less than 1.25 vol% and not more than 1.60 vol% of cresol.

Method of preparation

Saponated Cresol Solution	30 mL
Water, Purified Water or Purified	
Water in Containers	a sufficient quantity
<hr/>	
	To make 1000 mL

Prepare by mixing the above ingredients.

Description Cresol Solution is a clear or slightly turbid, yellow solution. It has the odor of cresol.

Identification Shake 0.5 mL of the oily layer obtained in the Assay with 30 mL of water, filter, and perform the following tests using this filtrate as the sample solution:

(1) To 5 mL of the sample solution add 1 to 2 drops of iron (III) chloride TS: a blue-purple color develops.

(2) To 5 mL of the sample solution add 1 to 2 drops of bromine TS: a light yellow, flocculent precipitate is produced.

Assay Transfer 200 mL of Cresol Solution, exactly measured, to a 500-mL distilling flask. Add 40 g of sodium chloride and 3 mL of dilute sulfuric acid, and connect the distilling apparatus with the distilling flask, and distil into a cassia flask which contains 30 g of powdered sodium chloride and 3 mL of kerosene, exactly measured, until the distillate measures 90 mL. Draw off the water from the condenser, and continue the distillation until water vapor begins to come out of the tip of the condenser. Shake often the cassia flask in warm water to dissolve the sodium chloride, and allow to stand for 15 minutes. After cooling to 15°C, add a saturated solution of sodium chloride, and allow to stand for more than 3 hours with occasional shaking. Allow to stand for 1 to 2 minutes with gentle shaking to combine the separated oil drops with the oil layer. The difference between the number of mL of the oil layer measured and 3 mL represents the amount (mL) of cresol.

Containers and storage Containers—Tight containers.

Saponated Cresol Solution

クレゾール石ケン液

Saponated Cresol Solution contains not less than 42 vol% and not more than 52 vol% of cresol.

Method of preparation

Cresol	500 mL
Fixed Oil	300 mL
Potassium Hydroxide	a suitable quantity
Water, Purified Water or Purified Water in Containers	a sufficient quantity
To make 1000 mL	

Dissolve Potassium Hydroxide, in required quantity for saponification, in a sufficient quantity of Water, Purified Water or Purified Water in Containers, add this solution to fixed oil, previously warmed, add a sufficient quantity of Ethanol, if necessary, heat in a water bath by thorough stirring, and continue the saponification. After complete saponification, add Cresol, stir thoroughly until the mixture becomes clear, and add sufficient Water, Purified Water or Purified Water in Containers to make 1000 mL. A corresponding amount of Sodium Hydroxide may be used in place of Potassium Hydroxide.

Description Saponated Cresol Solution is a yellow-brown to red-brown, viscous liquid. It has the odor of cresol.

It is miscible with water, with ethanol (95) and with glycerin.

It is alkaline.

Identification Proceed as directed in the Identification under Cresol, using the distillate in the Purity (3).

Purity (1) Alkalinity—Mix well 0.50 mL of Saponated Cresol Solution with 10 mL of neutralized ethanol, add 2 to 3 drops of phenolphthalein TS and 0.10 mL of 1 mol/L hydrochloric acid VS: no red color develops.

(2) Unsaponified matter—To 1.0 mL of Saponated Cresol Solution add 5 mL of water, and shake: the solution is clear.

(3) Cresol fraction—Transfer 180 mL of Saponated Cresol Solution to a 2000-mL distilling flask, add 300 mL of water and 100 mL of dilute sulfuric acid, and distil with steam until the distillate becomes clear. Draw off the water from the condenser, and continue the distillation until water vapor begins to come out of the tip of the condenser. Cool the condenser again, and continue distillation for 5 minutes. Dissolve 20 g of sodium chloride per 100 mL of the distillate, allow to stand, and collect the separated clear oil layer. After adding about 15 g of powdered calcium chloride for drying in small portions with frequent shaking, allow to stand for 4 hours. Filter, and distil exactly 50 mL of the filtrate: the distillate is not less than 43 mL between 196°C and 206°C.

Assay Transfer 5 mL of Saponated Cresol Solution, exactly measured, to a 500-mL distilling flask, holding the pipet vertically for 15 minutes to draw off the solution into the flask. Add 200 mL of water, 40 g of sodium chloride and 3 mL of dilute sulfuric acid, connect the distilling apparatus with the distilling flask, and distil into a cassia flask which contains 30 g of powdered sodium chloride and exactly 3 mL of kerosene, until the distillate reaches 90 mL. Draw off the water from the condenser, and continue the distillation until water vapor begins to come out of the tip of the condenser. Allow the cassia flask to stand in warm water for 15 minutes to dissolve the sodium chloride with frequent shaking. Cool to 15°C, add a saturated solution of sodium chloride, and allow to stand for more than 3 hours with occasional shaking. Allow to stand for 1 to 2 minutes with gentle shaking, and combine the separated oil drops with the oil layer. The volume (mL) subtracted 3 (mL) from the oil layer measured represents the amount (mL) of cresol.

Containers and storage Containers—Tight containers.

Storage—Light-resistant.

Croconazole Hydrochloride

クロコナゾール塩酸塩

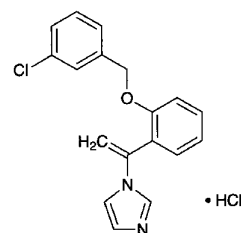

$C_{18}H_{15}ClN_2O \cdot HCl$: 347.24

1-[1-[2-(3-Chlorobenzyloxy)phenyl]vinyl]-1*H*-imidazole monohydrochloride
[77174-66-4]

Croconazole Hydrochloride, when dried, contains not less than 98.5% of $C_{18}H_{15}ClN_2O \cdot HCl$.

Description Croconazole Hydrochloride occurs as white to pale yellowish white crystals or crystalline powder.

It is very soluble in water, freely soluble in methanol, in ethanol (95) and in acetic acid (100), and practically insoluble

ble in diethyl ether.

Identification (1) Determine the absorption spectrum of a solution of Croconazole Hydrochloride in methanol (1 in 20,000) as directed under Ultraviolet-visible Spectrophotometry <2.24>, and compare the spectrum with the Reference Spectrum: both spectra exhibit similar intensities of absorption at the same wavelengths.

(2) Determine the infrared absorption spectrum of Croconazole Hydrochloride, previously dried, as directed in the potassium chloride disk method under Infrared Spectrophotometry <2.25>, and compare the spectrum with the Reference Spectrum: both spectra exhibit similar intensities of absorption at the same wave numbers.

(3) Dissolve 0.05 g of Croconazole Hydrochloride in 10 mL of water, add 2 mL of sodium hydroxide TS and 20 mL of diethyl ether, and shake. Wash the separated aqueous layer with two 10-mL portions of diethyl ether, and acidify the solution with 2 mL of dilute nitric acid: the solution responds to the Qualitative Tests <1.09> for chloride.

Melting point <2.60> 148 – 153°C

Purity (1) Heavy metals <1.07>—Proceed with 1.0 g of Croconazole Hydrochloride according to Method 4, and perform the test. Prepare the control solution with 1.0 mL of Standard Lead Solution (not more than 10 ppm).

(2) Related substances—Dissolve 50 mg of Croconazole Hydrochloride in 10 mL of methanol, and use this solution as the sample solution. Pipet 1 mL of the sample solution, add methanol to make exactly 100 mL, and use this solution as the standard solution. Perform the test with these solutions as directed under Thin-layer Chromatography <2.03>. Spot 10 µL each of the sample solution and standard solution on a plate of silica gel with fluorescent indicator for thin-layer chromatography. Develop the plate with a mixture of ethyl acetate, hexane, methanol and ammonia solution (28) (30:15:5:1) to a distance of about 10 cm, and air-dry the plate. Examine under ultraviolet light (main wavelength: 254 nm): the spots other than the principal spot and other than the spot of the starting point from the sample solution are not more intense than the spot from the standard solution.

Loss on drying <2.41> Not more than 0.5% (1 g, 60°C, 4 hours).

Residue on ignition <2.44> Not more than 0.1% (1 g).

Assay Weigh accurately about 0.6 g of Croconazole Hydrochloride, previously dried, dissolve in 10 mL of acetic acid (100), add 40 mL of acetic anhydride, and titrate <2.50> with 0.1 mol/L perchloric acid VS [indicator: 1 to 2 drops of a solution of malachite green oxalate in acetic acid (100) (1 in 100)] until the color of the solution changes from blue-green through green to yellow-green. Perform a blank determination, and make any necessary correction.

Each mL of 0.1 mol/L perchloric acid VS
= 34.72 mg of C₁₈H₁₅ClN₂O.HCl

Containers and storage Containers—Tight containers.
Storage—Light-resistant.

Croscarmellose Sodium

クロスカルメロースナトリウム

[74811-65-7]

This monograph is harmonized with the European Pharmacopoeia and the U.S. Pharmacopoeia. The parts of the text that are not harmonized are marked with symbol (♦ ◆).

Croscarmellose Sodium is the sodium salt of a cross-linked poly carboxymethylether of cellulose.

♦**Description** Croscarmellose Sodium occurs as a white to yellowish white powder.

It is practically insoluble in ethanol (99.5) and in diethyl ether.

It swells with water and becomes a suspension.

It is hygroscopic.◆

Identification (1) To 1 g of Croscarmellose Sodium add 100 mL of a solution of methylene blue (1 in 250,000), stir well, and allow to stand: blue cotton-like precipitates appear.

(2) To 1 g of Croscarmellose Sodium add 50 mL of water, and stir well to make a suspension. To 1 mL of this suspension add 1 mL of water and 5 drops of freshly prepared solution of 1-naphtol in methanol (1 in 25), and gently add 2 mL of sulfuric acid along a wall of the vessel: a red-purple color appears at the zone of contact.

(3) The suspension obtained in (2) responds to the Qualitative Tests <1.09> (1) for sodium salt.

pH <2.54> To 1.0 g of Croscarmellose Sodium add 100 mL of water, and stir for 5 minutes: the pH of the supernatant liquid is between 5.0 and 7.0.

Purity ♦**(1)** Heavy metals <1.07>—Proceed with 2.0 g of Croscarmellose Sodium according to Method 2, and perform the test. Prepare the control solution with 2.0 mL of Standard Lead Solution (not more than 10 ppm).◆

♦**(2)** Sodium chloride and sodium glycolate—The total amount of sodium chloride and sodium glycolate is not more than 0.5%, calculated on the dried basis.

(i) Sodium chloride: Weigh accurately about 5 g of Croscarmellose Sodium, add 50 mL of water and 5 mL of hydrogen peroxide (30), and heat on a water bath for 20 minutes with occasional stirring. After cooling, add 100 mL of water and 10 mL of nitric acid, and titrate <2.50> with 0.1 mol/L silver nitrate VS (potentiometric titration). Perform a blank determination in the same manner and make any necessary correction.

Each mL of 0.1 mol/L silver nitrate VS
= 5.844 mg of NaCl

(ii) Sodium glycolate: Weigh accurately about 0.5 g of Croscarmellose Sodium, add 2 mL of acetic acid (100) and 5 mL of water, and stir for 15 minutes. Add gradually 50 mL of acetone with stirring, then add 1 g of sodium chloride, stir for 3 minutes, and filter through a filter paper moistened with acetone. Wash the residue thoroughly with 30 mL of acetone, combine the filtrate and washings, add acetone to make exactly 100 mL, and use this solution as the sample stock solution. Separately, dissolve 0.100 g of glycolic acid

in water to make 200 mL. Pipet 0.5 mL, 1 mL, 2 mL, 3 mL and 4 mL of this solution, add water to make them exactly 5 mL, then add 5 mL of acetic acid (100) and acetone to make exactly 100 mL, and designate them standard stock solution (1), standard stock solution (2), standard stock solution (3), standard stock solution (4) and standard stock solution (5), respectively. Pipet 2 mL each of the sample stock solution and the standard stock solutions (1), (2), (3), (4) and (5), and heat them in a water bath for 20 minutes to evaporate acetone. After cooling, add exactly 5 mL of 2,7-dihydroxynaphthalene TS, mix, then add 15 mL of 2,7-dihydroxynaphthalene TS, mix, cover the mouth of the vessels with aluminum foil, and heat in a water bath for 20 minutes. After cooling, add sulfuric acid to make exactly 25 mL, mix, and designate them sample solution, standard solution (1), standard solution (2), standard solution (3), standard solution (4) and standard solution (5), respectively. Separately, to 10 mL of a mixture of water and acetic acid (100) (1:1) add acetone to make exactly 100 mL, and proceed with exactly 2 mL of this solution in the same manner for preparation of the sample solution, and use the solution so obtained as the blank solution. Determine the absorbances, A_T , A_{S1} , A_{S2} , A_{S3} , A_{S4} and A_{S5} , of the sample solution and the standard solutions (1), (2), (3), (4) and (5), respectively, at 540 nm as directed under Ultraviolet-visible Spectrophotometry <2.24>, using the blank solution as the control. Determine the amount (g) of glycolic acid, X, in 100 mL of the sample solution from the calibration curve obtained with the standard solutions, and calculate the amount of sodium glycolate by the following formula.

$$\begin{aligned} \text{Amount (\%)} & \text{ of sodium glycolate} \\ & = X/M \times 100 \times 1.289 \end{aligned}$$

M : Amount (g) of sample, calculated on the dried basis ♦

♦(3) Water-soluble substance—Weigh accurately about 10 g of Croscarmellose Sodium, disperse in 800 mL of water by stirring for 1 minute every 10 minutes during 30 minutes, and allow to stand for at most 1 hour to precipitate. Filter by suction or centrifuge the clear upper portion, and weigh accurately the mass of about 150 mL of the filtrate or supernatant liquid. Heat to concentrate this liquid avoiding to dryness, then dry at 105°C for 4 hours, and weigh the mass of the residue accurately. Calculate the amount of the water-soluble substance by the following formula: not less than 1.0% and not more than 10.0%.

$$\begin{aligned} \text{Amount (\%)} & \text{ of water-soluble substance} \\ & = 100 M_3 (800 + M_1)/M_1 M_2 \end{aligned}$$

M_1 : Amount (g) of sample, calculated on the dried basis

M_2 : Amount (g) of the filtrate or supernatant liquid of about 150 mL

M_3 : Amount (g) of the residue ♦

Precipitation test Put 75 mL of water in a 100-mL glass-stoppered graduated cylinder, and add portion by portion with 1.5 g of Croscarmellose Sodium divided into three portions while shaking vigorously at each time. Then, add water to make 100 mL, shake until to get a homogenous dispersion, and allow to stand for 4 hours: the volume of the settled layer is not less than 10.0 mL and not more than 30.0 mL.

Degree of substitution Weigh accurately about 1 g of

Croscarmellose Sodium, put in a 500-mL glass-stoppered conical flask, add 300 mL of sodium chloride TS, then add 25.0 mL of 0.1 mol/L sodium hydroxide VS, stopper, and allow to stand for 5 minutes with occasional shaking. Add 5 drops of *m*-cresol purple TS, then add exactly 15 mL of 0.1 mol/L hydrochloric acid VS using a buret, stopper the flask, and shake. If the color of the solution is purple, add exactly 1-mL portions of 0.1 mol/L hydrochloric acid VS using the buret, with shaking each time, until the color of the solution changes to yellow, then titrate <2.50> with 0.1 mol/L sodium hydroxide VS until the color changes from yellow to purple. Perform a blank determination in the same manner. Calculate the degrees of substitution of acid-carboxymethyl group and sodium-carboxymethyl group, A and S : $A + S$ is not less than 0.60 and not more than 0.85.

$$\begin{aligned} A & = 1150M/(7102 - 412M - 80C) \\ S & = (162 + 58A)C/(7102 - 80C) \end{aligned}$$

M : Amount (mmol) of sodium hydroxide needed to neutralize 1 g of sample, calculated on the dried basis

C : The value (%) obtained in Residue on ignition

Loss on drying <2.41> Not more than 10.0% (1 g, 105°C, 6 hours).

Residue on ignition <2.44> 14.0 – 28.0% (after drying, 1 g).

Containers and storage Containers—Tight containers.

Cyanamide

シアナミド

$\text{H}_2\text{N}-\text{CN}$

CH_2N_2 : 42.04

Aminonitrile

[420-04-2]

Cyanamide contains not less than 97.0% and not more than 101.0% of CH_2N_2 , calculated on the anhydrous basis.

Description Cyanamide occurs as white crystals or crystalline powder.

It is very soluble in water, in methanol, in ethanol (99.5) and in acetone.

The pH of a solution of Cyanamide (1 in 100) is between 5.0 and 6.5.

It is hygroscopic.

Melting point: about 46°C

Identification (1) To 1 mL of a solution of Cyanamide (1 in 100) add 1 mL of potassium 1,2-naphthoquinone-4-sulfonate TS and 0.2 mL of sodium hydroxide TS: a deep red color develops.

(2) Drop one or two drops of a solution of Cyanamide in acetone (1 in 100) onto a potassium bromide disk prepared as directed in the potassium bromide disk method under Infrared Spectrophotometry <2.25>, and air-dry the disk. Determine the infrared absorption spectrum of the disk as directed in the film method under Infrared Spectrophotometry <2.25>, and compare the spectrum with the Reference Spectrum: both spectra exhibit similar intensities of absorption at the same wave numbers.

Purity (1) Clarity and color of solution—Dissolve 1.0 g of Cyanamide in 10 mL of water: the solution is clear and colorless.

(2) Heavy metals <1.07>—Proceed with 2.0 g of Cyanamide according to Method 1, and perform the test. Prepare the control solution with 2.0 mL of Standard Lead Solution (not more than 10 ppm).

Water <2.48> Not more than 1.0% (1 g, volumetric titration, direct titration).

Residue on ignition <2.44> Not more than 0.1% (1 g).

Assay Weigh accurately about 1 g of Cyanamide, and dissolve in water to make exactly 250 mL. Pipet 15 mL of this solution, add 2 to 3 drops of dilute nitric acid, 10 mL of ammonia TS and exactly 50 mL of 0.1 mol/L silver nitrate VS, and allow to stand for 15 minutes with occasional shaking. Add water to make exactly 100 mL, filter, discard the first 20 mL of the filtrate, and pipet the subsequent 50 mL. After neutralizing this solution with dilute nitric acid, add 3 mL of dilute nitric acid, and titrate <2.50> the excess silver nitrate with 0.1 mol/L ammonium thiocyanate VS (indicator: 2 mL of ammonium iron (III) sulfate TS). Perform a blank determination.

$$\begin{aligned} \text{Each mL of 0.1 mol/L silver nitrate VS} \\ = 2.102 \text{ mg of } \text{CH}_2\text{N}_2 \end{aligned}$$

Containers and storage Containers—Tight containers.

Storage—In a cold place.

Cyanocobalamin

Vitamin B₁₂

シアノコバラミン

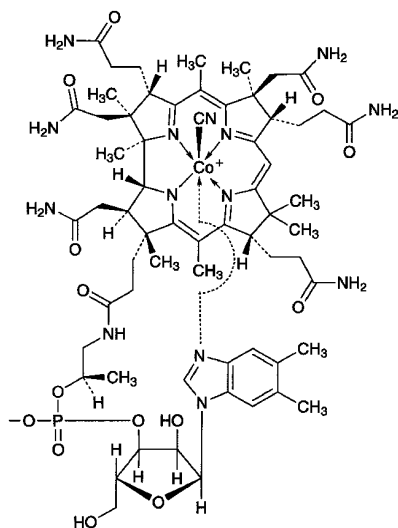

$\text{C}_{63}\text{H}_{88}\text{CoN}_{14}\text{O}_{14}\text{P}$: 1355.37

Coc-[α -(5,6-Dimethyl-1*H*-benzimidazol-1-yl)]-*Cob*-cyanocobamide

[68-19-9]

Cyanocobalamin contains not less than 96.0% and not more than 102.0% of $\text{C}_{63}\text{H}_{88}\text{CoN}_{14}\text{O}_{14}\text{P}$, calculated on the dried basis.

Description Cyanocobalamin occurs as dark red crystals or powder.

It is sparingly soluble in water, and slightly soluble in ethanol (99.5).

It is hygroscopic.

Identification (1) Determine the absorption spectrum of the sample solution obtained in the Assay as directed under Ultraviolet-visible Spectrophotometry <2.24>, and compare the spectrum with the Reference Spectrum or the spectrum of a solution of Cyanocobalamin RS prepared in the same manner as the sample solution: both spectra exhibit similar intensities of absorption at the same wavelengths.

(2) Mix 1 mg of Cyanocobalamin with 50 mg of potassium hydrogen sulfate, and fuse by igniting. Cool, break up the mass with a glass rod, add 3 mL of water, and dissolve by boiling. Add 1 drop of phenolphthalein TS, then add dropwise sodium hydroxide TS until a light red color just develops. Add 0.5 g of sodium acetate trihydrate, 0.5 mL of dilute acetic acid and 0.5 mL of a solution of disodium 1-nitroso-2-naphthol-3,6-disulfonate (1 in 500): a red to orange-red color is immediately produced. Then add 0.5 mL of hydrochloric acid, and boil for 1 minute: the red color does not disappear.

(3) Transfer 5 mg of Cyanocobalamin to a 50-mL distilling flask, dissolve in 5 mL of water, and add 2.5 mL of hypophosphorous acid. Connect the flask with a short condenser, and dips its tip into a test tube containing 1 mL of a solution of sodium hydroxide (1 in 50). Heat gently for 10 minutes, then distil 1 mL into a test tube. To the test tube add 4 drops of a saturated solution of ammonium iron (II) sulfate hexahydrate, shake gently, then add about 30 mg of sodium fluoride, and heat the contents to boil. Immediately add dropwise diluted sulfuric acid (1 in 7) until a clear solution results, then add 3 to 5 drops more of diluted sulfuric acid (1 in 7): a blue to blue-green color develops.

pH <2.54> Dissolve 0.10 g of Cyanocobalamin in 20 mL of water: the pH of this solution is between 4.2 and 7.0.

Purity (1) Clarity and color of solution—Dissolve 20 mg of Cyanocobalamin in 10 mL of water: the solution is clear and red in color.

(2) Related substances—Conduct this procedure using light-resistant vessels. Dissolve 10 mg of Cyanocobalamin in 10 mL of the mobile phase, and use this solution as the sample solution. Pipet 3 mL of the sample solution, add the mobile phase to make exactly 100 mL, and use this solution as the standard solution. Perform the test with exactly 20 μL each of the sample solution and standard solution as directed under Liquid Chromatography <2.01> according to the following conditions, and determine each peak area by the automatic integration method: the total area of the peak other than cyanocobalamin obtained from the sample solution is not larger than the peak area of cyanocobalamin from the standard solution.

Operating conditions—

Detector: An ultraviolet absorption photometer (wavelength: 361 nm).

Column: A stainless steel column 4.6 mm in inside diameter and 25 cm in length, packed with octylsilanized silica gel for liquid chromatography (5 μm in particle diameter).

Column temperature: A constant temperature of about 30°C.

Mobile phase: Dissolve 10 g of anhydrous disodium hydrogen phosphate in 1000 mL of water, and adjust to pH 3.5 with phosphoric acid. To 147 mL of this solution add 53 mL of methanol.

Flow rate: Adjust the flow rate so that the retention time of cyanocobalamin is about 7 minutes.

Time span of measurement: About 4 times as long as the retention time of cyanocobalamin, beginning after the solvent peak.

System suitability—

Test for required detectability: Pipet 1 mL of the sample solution, add the mobile phase to make exactly 100 mL, and use this solution as the solution for system suitability test. Pipet 1 mL of the solution for system suitability test, and add the mobile phase to make exactly 10 mL. Confirm that the peak area of cyanocobalamin obtained with 20 μ L of this solution is equivalent to 7 to 13% of that with 20 μ L of the solution for system suitability test.

System performance: Perform this procedure quickly after the solution is prepared. To 25 mg of cyanocobalamin add 10 mL of water, and warm, if necessary, to dissolve. After cooling, add 0.5 mL of sodium toluenesulfonchloramide TS, 0.5 mL of 0.05 mol/L hydrochloric acid TS and water to make 25 mL, mix, and allow the solution to stand for 5 minutes. To 1 mL of the solution add the mobile phase to make 10 mL. When the procedure is run with 20 μ L of the solution under the above operating conditions, two principal peaks appear with the resolution between these peaks being not less than 2.5.

System repeatability: When the test is repeated 6 times with 20 μ L of the solution for system suitability test under the above operating conditions, the relative standard deviation of the peak area of cyanocobalamin is not more than 3.0%.

Loss on drying <2.41> Not more than 12% (50 mg, in vacuum at a pressure not exceeding 0.67 kPa, phosphorus (V) oxide, 100°C, 4 hours).

Assay Weigh accurately about 20 mg each of Cyanocobalamin and Cyanocobalamin RS (previously determine the loss on drying <2.41> in the same conditions as Cyanocobalamin), dissolve in water to make exactly 1000 mL, respectively, and use these solutions as the sample solution and the standard solution. Determine the absorbances, A_T and A_S , of the sample solution and the standard solution, respectively, at 361 nm as directed under Ultraviolet-visible Spectrophotometry <2.24>.

$$\begin{aligned} &\text{Amount (mg) of } C_{63}H_{88}CoN_{14}O_{14}P \\ &= M_S \times A_T/A_S \end{aligned}$$

M_S : Amount (mg) of Cyanocobalamin RS, calculated on the dried basis

Containers and storage Containers—Tight containers.

Storage—Light-resistant.

Cyanocobalamin Injection

Vitamin B₁₂ Injection

シアノコバラミン注射液

Cyanocobalamin Injection is an aqueous solution for injection.

It contains not less than 95.0% and not more than 115.0% of the labeled amount of cyanocobalamin ($C_{63}H_{88}CoN_{14}O_{14}P$: 1355.37)

Method of preparation Prepare as directed under Injections, with Cyanocobalamin.

Description Cyanocobalamin Injection is a clear, light red to red liquid.

Identification Determine the absorption spectrum of the sample solution obtained in the Assay as directed under Ultraviolet-visible Spectrophotometry <2.24>: it exhibits maxima between 277 nm and 279 nm, between 360 nm, and 362 nm and between 548 nm and 552 nm. Determine the absorbances, A_1 and A_2 , of this solution at the wavelengths of maximum absorption between 360 nm and 362 nm, and between 548 nm and 552 nm, respectively: the ratio A_2/A_1 is not less than 0.29 and not more than 0.32.

Bacterial endotoxins <4.01> Less than 0.30 EU/ μ g.

Extractable volume <6.05> It meets the requirement.

Foreign insoluble matter <6.06> Perform the test according to Method 1: it meets the requirement.

Insoluble particulate matter <6.07> It meets the requirement.

Sterility <4.06> Perform the test according to the Membrane filtration method: it meets the requirement.

Assay Measure exactly a volume of Cyanocobalamin Injection, equivalent to about 2 mg of cyanocobalamin ($C_{63}H_{88}CoN_{14}O_{14}P$), add water to make exactly 100 mL, and use this solution as the sample solution. Separately, weigh accurately about 20 mg of Cyanocobalamin RS (previously determine the loss on drying <2.41> in the same conditions as Cyanocobalamin), add water to make exactly 1000 mL, and use this solution as the standard solution. With these solutions, proceed as directed in the Assay under Cyanocobalamin.

$$\begin{aligned} &\text{Amount (mg) of cyanocobalamin } (C_{63}H_{88}CoN_{14}O_{14}P) \\ &= M_S \times A_T/A_S \times 1/10 \end{aligned}$$

M_S : Amount (mg) of Cyanocobalamin RS, calculated on the dried basis

Containers and storage Containers—Hermetic containers, and colored containers may be used.

Storage—Light-resistant.

Cyclopentolate Hydrochloride

シクロペントラート塩酸塩

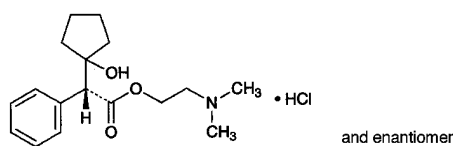

$C_{17}H_{25}NO_3 \cdot HCl$: 327.85

2-(Dimethylamino)ethyl (2*RS*)-2-(1-hydroxycyclopentyl)phenylacetate monohydrochloride [5870-29-1]

Cyclopentolate Hydrochloride, when dried, contains not less than 98.5% of $C_{17}H_{25}NO_3 \cdot HCl$.

Description Cyclopentolate Hydrochloride occurs as a white, crystalline powder. It is odorless, or has a characteristic odor.

It is very soluble in water, freely soluble in ethanol (95), in acetic acid (100) and in chloroform, sparingly soluble in acetic anhydride, and practically insoluble in diethyl ether.

Identification (1) To 1 mL of a solution of Cyclopentolate Hydrochloride (1 in 100) add 1 mL of Reinecke salt TS: a light red precipitate is formed.

(2) Dissolve 0.2 g of Cyclopentolate Hydrochloride in 2 mL of water, add 2 mL of sodium hydroxide TS, and boil for 1 minute. After cooling, add 2 drops of nitric acid: a phenylacetic acid-like odor is perceptible.

(3) Determine the infrared absorption spectrum of Cyclopentolate Hydrochloride, previously dried, as directed in the potassium chloride disk method under Infrared Spectrophotometry <2.25>, and compare the spectrum with the Reference Spectrum: both spectra exhibit similar intensities of absorption at the same wave numbers.

(4) A solution of Cyclopentolate Hydrochloride (1 in 50) responds to the Qualitative Tests <1.09> for chloride.

pH <2.54> Dissolve 0.20 g of Cyclopentolate Hydrochloride in 20 mL of water: the pH of this solution is between 4.5 and 5.5.

Melting point <2.60> 135 – 138°C

Purity (1) Clarity and color of solution—Dissolve 1.0 g of Cyclopentolate Hydrochloride in 10 mL of water: the solution is clear and colorless.

(2) Heavy metals <1.07>—Proceed with 1.0 g of Cyclopentolate Hydrochloride according to Method 1, and perform the test. Prepare the control solution with 2.0 mL of Standard Lead Solution (not more than 20 ppm).

(3) Related substances—Dissolve 0.20 g of Cyclopentolate Hydrochloride in 10 mL of chloroform, and use this solution as the sample solution. Pipet 1 mL of the sample solution, and add chloroform to make exactly 20 mL. Pipet 1 mL of this solution, add chloroform to make exactly 10 mL, and use this solution as the standard solution. Perform the test with these solutions as directed under Thin-layer Chromatography <2.03>. Spot 10 μ L each of the sample solution and standard solution on a plate of silica gel for thin-layer chromatography. Develop the plate with a mixture of 2-propanol, *n*-butyl acetate, water and ammonia solution (28)

(100:60:23:17) to a distance of about 10 cm, and air-dry the plate. Spray evenly a solution of sulfuric acid in ethanol (99.5) (1 in 10) on the plate, and heat at 120°C for 30 minutes. Examine under ultraviolet light (main wavelength: 254 nm): the spots other than the principal spot from the sample solution are not more intense than the spot from the standard solution.

Loss on drying <2.41> Not more than 0.5% (1 g, 105°C, 4 hours).

Residue on ignition <2.44> Not more than 0.05% (1 g).

Assay Weigh accurately about 0.5 g of Cyclopentolate Hydrochloride, previously dried, dissolve in 50 mL of a mixture of acetic anhydride and acetic acid (100) (4:1), and titrate <2.50> with 0.1 mol/L perchloric acid VS until the color of the solution changes from purple through blue-green to yellow-green (indicator: 2 drops of crystal violet TS). Perform a blank determination, and make any necessary correction.

Each mL of 0.1 mol/L perchloric acid VS
= 32.79 mg of $C_{17}H_{25}NO_3 \cdot HCl$

Containers and storage Containers—Tight containers.

Cyclophosphamide Hydrate

シクロホスファミド水和物

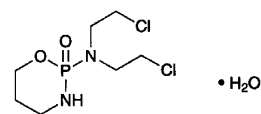

$C_7H_{15}Cl_2N_2O_2P \cdot H_2O$: 279.10

N,N-Bis(2-chloroethyl)-3,4,5,6-tetrahydro-2*H*-1,3,2-oxazaphosphorin-2-amine 2-oxide monohydrate [6055-19-2]

Cyclophosphamide Hydrate contains not less than 97.0% of $C_7H_{15}Cl_2N_2O_2P \cdot H_2O$.

Description Cyclophosphamide Hydrate occurs as white crystals or crystalline powder. It is odorless.

It is very soluble in acetic acid (100), freely soluble in ethanol (95), in acetic anhydride and in chloroform, and soluble in water and in diethyl ether.

Melting point: 45 – 53°C

Identification (1) Dissolve 0.1 g of Cyclophosphamide Hydrate in 10 mL of water, and add 5 mL of silver nitrate TS: no precipitate is produced. Then boil this solution: a white precipitate is produced. Collect the precipitate, and add dilute nitric acid to a portion of this precipitate: it does not dissolve. Add excess ammonia TS to another portion of the precipitate: it dissolves.

(2) Add 1 mL of diluted sulfuric acid (1 in 25) to 0.02 g of Cyclophosphamide Hydrate, and heat until white fumes are evolved. After cooling, add 5 mL of water, and shake. Neutralize with ammonia TS, then acidify with dilute nitric acid: this solution responds to the Qualitative Tests <1.09> (2) for phosphate.

Purity (1) Clarity and color of solution—Dissolve 0.20 g of Cyclophosphamide Hydrate in 10 mL of water: the solu-

tion is clear and colorless.

(2) Chloride <1.03>—Perform the test with 0.40 g of Cyclophosphamide Hydrate at a temperature not exceeding 20°C. Prepare the control solution with 0.40 mL of 0.01 mol/L hydrochloric acid VS (not more than 0.036%).

(3) Heavy metals <1.07>—Proceed with 1.0 g of Cyclophosphamide Hydrate according to Method 1, and perform the test. Prepare the control solution with 2.0 mL of Standard Lead Solution (not more than 20 ppm).

Water <2.48> 5.5 – 7.0% (0.5 g, volumetric titration, direct titration).

Assay Weigh accurately about 0.3 g of Cyclophosphamide Hydrate, add 15 mL of hydrogen chloride-ethanol TS, and heat in a water bath under a reflux condenser for 3.5 hours while protecting from moisture. Distil the ethanol under reduced pressure. Dissolve the residue in 40 mL of a mixture of acetic anhydride and acetic acid (100) (7:3), and titrate <2.50> with 0.1 mol/L perchloric acid-dioxane VS (indicator: 2 drops of crystal violet TS) until the color of the solution changes from blue through green to yellow. Perform a blank determination, and make any necessary correction.

Each mL of 0.1 mol/L perchloric acid-dioxane VS
= 13.96 mg of $C_7H_{15}Cl_2N_2O_2P \cdot H_2O$

Containers and storage Containers—Tight containers.

Storage—Not exceeding 30°C.

Cycloserine

サイクロセリン

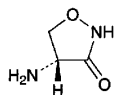

$C_3H_6N_2O_2$: 102.09

(4*R*)-4-Aminoisoxazolidin-3-one

[68-41-7]

Cycloserine contains not less than 950 μ g (potency) and not more than 1020 μ g (potency) per mg, calculated on the dried basis. The potency of Cycloserine is expressed as mass (potency) of cycloserine ($C_3H_6N_2O_2$).

Description Cycloserine occurs as white to light yellowish white, crystals or crystalline powder.

It is soluble in water, and sparingly soluble in ethanol (95).

Identification Determine the infrared absorption spectrum of Cycloserine, previously dried, as directed in the potassium bromide disk method under Infrared Spectrophotometry <2.25>, and compare the spectrum with the Reference Spectrum or the spectrum of previously dried Cycloserine RS: both spectra exhibit similar intensities of absorption at the same wave numbers.

Optical rotation <2.49> $[\alpha]_D^{20}$: +108 – +114° (2.5 g calculated on the dried basis, 2 mol/L sodium hydroxide TS, 50 mL, 100 mm).

pH <2.54> Dissolve 1.0 g of Cycloserine in 20 mL of water: the pH of the solution is between 5.0 and 7.4.

Purity (1) Heavy metals <1.07>—Proceed with 1.0 g of Cycloserine according to Method 4, and perform the test. Prepare the control solution with 2.0 mL of Standard Lead Solution (not more than 20 ppm).

(2) Condensation products—Dissolve 20 mg of Cycloserine in sodium hydroxide TS to make exactly 50 mL, and determine the absorbance of this solution at 285 nm as directed under Ultraviolet-visible Spectrophotometry <2.24>: not more than 0.8.

Loss on drying <2.41> Not more than 1.5% (0.5 g, reduced pressure, 60°C, 3 hours).

Residue on ignition <2.44> Not more than 0.5% (1 g).

Assay Perform the test according to the Cylinder-plate method as directed under Microbial Assay for Antibiotics <4.02> according to the following conditions.

(i) Test organism—*Bacillus subtilis* ATCC 6633

(ii) Culture medium—Use the medium i in 1) Medium for test organism [5] under (1) Agar media for seed and base layer. Adjust the pH of the medium so that it will be 6.0 to 6.1 after sterilization.

(iii) Standard solutions—Weigh accurately an amount of Cycloserine RS, previously dried at 60°C for 3 hours under reduced pressure of not exceeding 0.67 kPa, equivalent to about 40 mg (potency), dissolve in water to make exactly 100 mL, and use this solution as the standard stock solution. Keep the standard stock solution at 5°C or below and use within 24 hours. Take exactly a suitable amount of the standard stock solution before use, and add phosphate buffer solution, pH 6.0 to make solutions so that each mL contains 100 μ g (potency) and 50 μ g (potency), and use these solutions as the high concentration standard solution and the low concentration standard solution, respectively.

(4) Sample solutions—Weigh accurately an amount of Cycloserine equivalent to about 40 mg (potency), dissolve in water to make exactly 100 mL. Take exactly a suitable amount of this solution, add phosphate buffer solution, pH 6.0 to make solutions so that each mL contains 100 μ g (potency) and 50 μ g (potency), and use these solutions as the high concentration sample solution and the low concentration sample solution, respectively.

Containers and storage Containers—Well-closed containers.

Cyproheptadine Hydrochloride Hydrate

シプロヘプタジン塩酸塩水和物

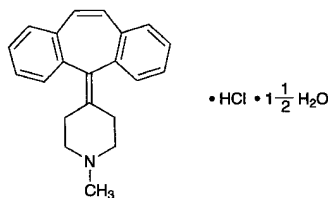

$C_{21}H_{21}N \cdot HCl \cdot \frac{1}{2} H_2O$: 350.88
4-(5*H*-Dibenzo[*a,d*]cyclohepten-5-ylidene)-1-methylpiperidine monohydrochloride sesquihydrate
[41354-29-4]

Cyproheptadine Hydrochloride Hydrate, when dried, contains not less than 98.5% of cyproheptadine hydrochloride ($C_{21}H_{21}N \cdot HCl$: 323.86).

Description Cyproheptadine Hydrochloride Hydrate occurs as a white to pale yellow, crystalline powder. It is odorless, and has a slightly bitter taste.

It is freely soluble in methanol and in acetic acid (100), soluble in chloroform, sparingly soluble in ethanol (95), slightly soluble in water, and practically insoluble in diethyl ether.

Identification (1) Dissolve 0.1 g of Cyproheptadine Hydrochloride Hydrate in 10 mL of methanol, apply 1 drop of this solution on filter paper, air-dry, and examine under ultraviolet light (main wavelength: 254 nm): the solution shows a pale blue fluorescence.

(2) Weigh 0.1 g of Cyproheptadine Hydrochloride Hydrate, transfer to a separator, dissolve in 5 mL of chloroform, add 4 mL of water and 1 mL of sodium carbonate TS, and shake. Transfer the chloroform layer to another separator, and wash with 4 mL of water by shaking well. Filter the chloroform layer through absorbent cotton moistened previously with chloroform, and evaporate the filtrate to dryness. Dissolve the residue in 8 mL of dilute ethanol by warming at 65°C. Rub the inner wall of the container with a glass rod while cooling until crystallization begins, and allow to stand for 30 minutes. Collect the crystals, and dry at 80°C for 2 hours: the crystals melt <2.60> between 111°C and 115°C.

(3) Determine the absorption spectrum of a solution of Cyproheptadine Hydrochloride Hydrate in ethanol (95) (1 in 100,000) as directed under Ultraviolet-visible Spectrophotometry <2.24>, and compare the spectrum with the Reference Spectrum: both spectra exhibit similar intensities of absorption at the same wavelengths.

(4) A saturated solution of Cyproheptadine Hydrochloride Hydrate responds to the Qualitative Tests <1.09> (2) for chloride.

Purity (1) Acidity—Dissolve 2.0 g of Cyproheptadine Hydrochloride Hydrate in 25 mL of methanol, and add 1 drop of methyl red TS and 0.30 mL of 0.1 mol/L sodium hydroxide VS: a yellow color develops.

(2) Heavy metals <1.07>—Proceed with 1.0 g of Cypro-

heptadine Hydrochloride Hydrate according to Method 2, and perform the test. Prepare the control solution with 2.0 mL of Standard Lead Solution (not more than 20 ppm).

Loss on drying <2.41> 7.0 – 9.0% (1 g, in vacuum at a pressure not exceeding 0.67 kPa, 100°C, 5 hours).

Residue on ignition <2.44> Not more than 0.1% (1 g).

Assay Weigh accurately about 0.5 g of Cyproheptadine Hydrochloride Hydrate, previously dried, and dissolve in 20 mL of acetic acid (100) by warming at 50°C. After cooling, add 40 mL of acetic anhydride, and titrate <2.50> with 0.1 mol/L perchloric acid VS (potentiometric titration). Perform a blank determination, and make any necessary correction.

Each mL of 0.1 mol/L perchloric acid VS
= 32.39 mg of $C_{21}H_{21}N \cdot HCl$

Containers and storage Containers—Well-closed containers.

L-Cysteine

L-システイン

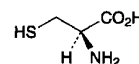

$C_3H_7NO_2S$: 121.16
(2*R*)-2-Amino-3-sulfanylpropanoic acid
[52-90-4]

L-Cysteine contains not less than 98.5% and not more than 101.0% of $C_3H_7NO_2S$, calculated on the dried basis.

Description L-Cysteine occurs as white crystals or a white crystalline powder. It has a characteristic odor and a pungent taste.

It is freely soluble in water, and practically insoluble in ethanol (99.5).

It dissolves in 1 mol/L hydrochloric acid TS.

Identification Determine the infrared absorption spectrum of L-Cysteine as directed in the potassium bromide disk method under Infrared Spectrophotometry <2.25>, and compare the spectrum with the Reference Spectrum: both spectra exhibit similar intensities of absorption at the same wave numbers.

Optical rotation <2.49> $[\alpha]_D^{20}$: +8.0 – +10.0° (2 g calculated on the dried basis, 1 mol/L hydrochloric acid TS, 25 mL, 100 mm).

pH <2.54> The pH of a solution prepared by dissolving 1.25 g of L-Cysteine in 50 mL of water is 4.7 to 5.7.

Purity (1) Clarity and color of solution—Dissolve 1.0 g of L-Cysteine in 20 mL of water: the solution is clear and colorless.

(2) Chloride <1.03>—Dissolve 0.30 g of L-Cysteine in 10 mL of diluted nitric acid (1 in 4), add 10 mL of hydrogen peroxide (30), heat for 20 minutes in a boiling water bath, cool, and then add water to make 50 mL. Perform the test using this solution as the test solution. Prepare the control

solution with 0.35 mL of 0.01 mol/L hydrochloric acid VS (not more than 0.041%).

(3) Sulfate <1.14>—Dissolve 0.6 g of L-Cysteine in 30 mL of water and 3 mL of dilute hydrochloric acid, and add water to make 50 mL. Perform the test using this solution as the test solution. Prepare the control solution as follows: To 0.35 mL of 0.005 mol/L sulfuric acid VS add 3 mL of dilute hydrochloric acid and water to make 50 mL. Prepare the test solution and the control solution with 4 mL of barium chloride TS, respectively (not more than 0.028%).

(4) Ammonium <1.02>—Perform the test with 0.25 g of L-Cysteine, using the distillation under reduced pressure. Prepare the control solution with 5.0 mL of Standard Ammonium Solution (not more than 0.02%).

(5) Heavy metals <1.07>—Proceed with 1.0 g of L-Cysteine according to Method 4, and perform the test. Prepare the control solution with 1.0 mL of Standard Lead Solution (not more than 10 ppm).

(6) Iron <1.10>—Prepare the test solution with 1.0 g of L-Cysteine according to Method 1, and perform the test using Method A. Prepare the control solution with 1.0 mL of Standard Iron Solution (not more than 10 ppm).

(7) Related substances—Dissolve 0.10 g of L-Cysteine in *N*-ethylmaleimide solution (1 in 50) to make exactly 10 mL, leave for 30 minutes, and use this solution as the sample solution. Pipet 1 mL of the sample solution, add water to make exactly 10 mL, pipet 1 mL of this solution, add water to make exactly 50 mL, and use this solution as the standard solution (1). Separately, dissolve 0.10 g of L-cystine in 0.5 mol/L hydrochloric acid TS to make exactly 20 mL. Pipet 1 mL of this solution, add water to make 100 mL, and use this solution as the standard solution (2). Perform the test with these solutions as directed under Thin-layer Chromatography <2.03>. Spot 10 μ L each of the sample solution and standard solutions (1) and (2) on a plate of silica gel for thin-layer chromatography. Develop the plate with a mixture of 1-butanol, water, and acetic acid (100) (3:1:1) to a distance of about 10 cm, and dry the plate for 30 minutes at 80°C. Spray the plate evenly with a solution of ninhydrin in a mixture of methanol and acetic acid (100) (97:3) (1 in 100), and then heat at 80°C for 10 minutes: the spot obtained from the sample solution corresponding to the spot obtained from the standard solution (2) is not more intense than the spot from the standard solution (2). Also, the spots other than the principal spot and the spots mentioned above from the sample solution are not more intense than the spot from the standard solution (1).

Loss on drying <2.41> Not more than 0.5% (1 g, in vacuum, phosphorus (V) oxide, 3 hours).

Residue on ignition <2.44> Not more than 0.1% (1 g).

Assay Weigh accurately about 0.2 g of L-Cysteine, place it in a stoppered flask, and dissolve in 20 mL of water. Dissolve 4 g of potassium iodide in this solution, immediately place in ice cold water, add 5 mL of dilute hydrochloric acid and exactly 25 mL of 0.05 mol/L iodine VS, leave in a dark place for 20 minutes, and then titrate <2.50> an excess amount of iodine with 0.1 mol/L sodium thiosulfate VS (indicator: starch TS). Perform a blank determination using the same method.

Each mL of 0.05 mol/L iodine VS = 12.12 mg of C₃H₇NO₂S

Containers and storage Containers—Tight containers.

L-Cysteine Hydrochloride Hydrate

L-システイン塩酸塩水和物

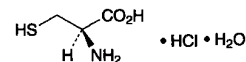

C₃H₇NO₂S.HCl.H₂O: 175.63

(2*R*)-2-Amino-3-sulfanylpropanoic acid monohydrochloride monohydrate

[7048-04-6]

L-Cysteine Hydrochloride Hydrate contains not less than 98.5% and not more than 101.0% of L-cysteine hydrochloride (C₃H₇NO₂S.HCl: 157.62), calculated on the dried basis.

Description L-Cysteine Hydrochloride Hydrate occurs as white crystals or crystalline powder. It has a characteristic odor and a strong acid taste.

It is very soluble in water, and soluble in ethanol (99.5).

It dissolves in 6 mol/L hydrochloric acid TS.

Identification (1) Determine the infrared absorption spectrum of L-Cysteine Hydrochloride Hydrate as directed in the potassium chloride disk method under Infrared Spectrophotometry <2.25>, and compare the spectrum with the Reference Spectrum: both spectra exhibit similar intensities of absorption at the same wave numbers.

(2) To 10 mL of a solution of L-Cysteine Hydrochloride Hydrate (1 in 50) add 1 mL of hydrogen peroxide (30), heat on a water bath for 20 minutes, and cool: the solution responds to the Qualitative Tests <1.09> (2) for chloride.

Optical rotation <2.49> $[\alpha]_D^{20}$: +6.0 – +7.5° (2 g, calculated on the dried basis, 6 mol/L hydrochloric acid TS, 25 mL, 100 mm).

pH <2.54> The pH of a solution prepared by dissolving 1.0 g of L-Cysteine Hydrochloride Hydrate in 100 mL of water is between 1.3 and 2.3.

Purity (1) Clarity and color of solution—A solution obtained by dissolving 1.0 g of L-Cysteine Hydrochloride Hydrate in 10 mL of water is clear and colorless.

(2) Sulfate <1.14>—Dissolve 0.8 g of L-Cysteine Hydrochloride Hydrate in 30 mL of water and 3 mL of dilute hydrochloric acid, and add water to make 50 mL. Perform the test using this solution as the test solution. Prepare the control solution as follows: To 0.35 mL of 0.005 mol/L sulfuric acid VS add 3 mL of dilute hydrochloric acid and water to make 50 mL. To both of the test solution and the control solution add 4 mL of barium chloride TS (not more than 0.021%).

(3) Ammonium <1.02>—Perform the test with 0.25 g of L-Cysteine Hydrochloride Hydrate using the distillation under reduced pressure. Prepare the control solution with 5.0 mL of Standard Ammonium Solution (not more than 0.02%).

(4) Heavy metals <1.07>—Proceed with 1.0 g of L-Cysteine Hydrochloride Hydrate according to Method 4, and perform the test. Prepare the control solution with 1.0

mL of Standard Lead Solution (not more than 10 ppm).

(5) Iron <1.10>—Prepare the test solution with 1.0 g of L-Cysteine Hydrochloride Hydrate according to Method 1, and perform the test according to Method A. Prepare the control solution with 1.0 mL of Standard Iron Solution (not more than 10 ppm).

(6) Related substances—Dissolve 0.10 g of L-Cysteine Hydrochloride Hydrate in *N*-ethylmaleimide solution (1 in 50) to make 10 mL, allow to stand for 30 minutes, and use this solution as the sample solution. Pipet 1 mL of the sample solution, add water to make exactly 10 mL. Pipet 1 mL of this solution, add water to make exactly 50 mL, and use this solution as the standard solution. Perform the test with these solutions as directed under Thin-Layer Chromatography <2.03>. Spot 5 μ L each of the sample solution and standard solution on a plate of silica gel for thin-layer chromatography. Then develop with a mixture of 1-butanol, water and acetic acid (100) (3:1:1) to a distance of about 10 cm, and dry the plate at 80°C for 30 minutes. Spray evenly a solution of ninhydrin in a mixture of methanol and acetic acid (100) (97:3) (1 in 100) on the plate, and then heat at 80°C for 10 minutes: the spot other than the principal spot obtained with the sample solution is not more intense than the spot with the standard solution.

Loss on drying <2.41> 8.5 – 12.0% (1 g, in vacuum, phosphorus (V) oxide, 20 hours).

Residue on ignition <2.44> Not more than 0.1% (1 g).

Assay Weigh accurately about 0.25 g of L-Cysteine Hydrochloride Hydrate, place in a glass-stoppered flask, and dissolve in 20 mL of water. Dissolve 4 g of potassium iodide in this solution, soak immediately in ice cold water, add 5 mL of dilute hydrochloric acid and exactly 25 mL of 0.05 mol/L iodine VS, allow to stand for 20 minutes in a dark place, titrate <2.50> the excess of iodine with 0.1 mol/L sodium thiosulfate VS (indicator: starch TS). Perform a blank determination in the same manner, and make any necessary correction.

Each mL of 0.05 mol/L iodine VS
= 15.76 mg of C₉H₇NO₂S.HCl

Containers and storage Containers—Tight containers.

Cytarabine

シタラビン

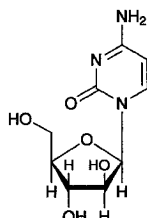

C₉H₁₃N₃O₅: 243.22

1-β-D-Arabinofuranosylcytosine

[147-94-4]

Cytarabine, when dried, contains not less than 98.5% and not more than 101.0% of C₉H₁₃N₃O₅.

Description Cytarabine occurs as white crystals or crystalline powder.

It is freely soluble in water, soluble in acetic acid (100), and very slightly soluble in ethanol (99.5).

It dissolves in 0.1 mol/L hydrochloric acid TS.

Melting point: about 214°C (with decomposition).

Identification (1) Determine the absorption spectrum of a solution of Cytarabine in 0.1 mol/L hydrochloric acid TS (1 in 100,000) as directed under Ultraviolet-visible Spectrophotometry <2.24>, and compare the spectrum with the Reference Spectrum: both spectra exhibit similar intensities of absorption at the same wavelengths.

(2) Determine the infrared absorption spectrum of Cytarabine as directed in the potassium bromide disk method under Infrared Spectrophotometry <2.25>, and compare the spectrum with the Reference Spectrum: both spectra exhibit similar intensities of absorption at the same wave numbers.

Optical rotation <2.49> $[\alpha]_D^{20}$: +154 – +160° (after drying, 0.1 g, water, 10 mL, 100 mm).

pH <2.54> Dissolve 0.20 g of Cytarabine in 20 mL of water: the pH of this solution is between 6.5 and 8.0.

Purity (1) Clarity and color of solution—Dissolve 1.0 g of Cytarabine in 10 mL of water: the solution is clear and colorless.

(2) Chloride <1.03>—Perform the test with 1.0 g of Cytarabine. Prepare the control solution with 0.25 mL of 0.01 mol/L hydrochloric acid VS (not more than 0.009%).

(3) Heavy metals <1.07>—Proceed with 1.0 g of Cytarabine according to Method 1, and perform the test. Prepare the control solution with 2.0 mL of Standard Lead Solution (not more than 20 ppm).

(4) Related substances—Dissolve 0.10 g of Cytarabine in 10 mL of water, and use this solution as the sample solution. Pipet 1 mL of the sample solution, add water to make exactly 200 mL, and use this solution as the standard solution (1). Pipet 10 mL of the standard solution (1), add water to make exactly 25 mL and use this solution as the standard solution (2). Perform the test with these solutions as directed under Thin-layer Chromatography <2.03>. Spot 10 μ L each of the sample solution and standard solutions (1) and (2) on a plate of silica gel with fluorescent indicator for thin-layer chromatography. Develop the plate with 1-butanol saturated with water to a distance of about 12 cm, and air-dry the plate. Examine under ultraviolet light (main wavelength: 254 nm): the spots other than the principal spot from the sample solution are not more intense than the spot from the standard solution (1), and the number of them which are more intense than the spot from the standard solution (2) is not more than two. Spray evenly acidic potassium permanganate TS on the plate: any spot other than the principal spot does not appear.

Loss on drying <2.41> Not more than 1.0% (1 g, in vacuum, silica gel, 4 hours).

Residue on ignition <2.44> Not more than 0.5% (1 g).

Assay Weigh accurately about 0.2 g of Cytarabine, previously dried, dissolve in 50 mL of acetic acid (100), and titrate <2.50> with 0.05 mol/L perchloric acid VS (potentiometric titration). Perform a blank determination, and make any

necessary correction.

Each mL of 0.05 mol/L perchloric acid VS
= 12.16 mg of $C_9H_{13}N_3O_5$

Containers and storage Containers—Tight containers.

Danazol

ダナゾール

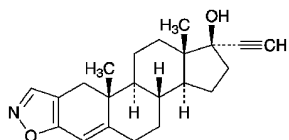

$C_{22}H_{27}NO_2$: 337.46

17 α -Pregna-2,4-dien-20-yno[2,3-*d*]isoxazol-17-ol
[17230-88-5]

Danazol, when dried, contains not less than 98.5% and not more than 101.0% of $C_{22}H_{27}NO_2$.

Description Danazol occurs as a white to pale yellow crystalline powder.

It is soluble in acetone, sparingly soluble in ethanol (99.5), and practically insoluble in water.

Melting point: about 225°C (with decomposition).

Identification (1) Determine the absorption spectrum of a solution of Danazol in ethanol (95) (1 in 50,000) as directed under Ultraviolet-visible Spectrophotometry <2.24>, and compare the spectrum with the Reference Spectrum or the spectrum of a solution of Danazol RS prepared in the same manner as the sample solution: both spectra exhibit similar intensities of absorption at the same wavelengths.

(2) Determine the infrared absorption spectrum of Danazol as directed in the potassium bromide disk method under Infrared Spectrophotometry <2.25>, and compare the spectrum with the Reference Spectrum or the spectrum of Danazol RS: both spectra exhibit similar intensities of absorption at the same wave numbers.

Optical rotation <2.49> $[\alpha]_D^{20}$: +8 – +11° (after drying, 0.25 g, ethanol (99.5), 50 mL, 100 mm).

Purity (1) Chloride <1.03>—To 2.0 g of Danazol add 80 mL of water, shake well, and boil for 5 minutes. After cooling, add water to make 100 mL, and filter through a glass filter (G4). Discard the first 30 mL of the filtrate, take 40 mL of the subsequent filtrate, and add 6 mL of dilute nitric acid and water to make 50 mL. Perform the test using this solution as the test solution. Prepare the control solution with 0.25 mL of 0.01 mol/L hydrochloric acid VS (not more than 0.011%).

(2) Heavy metals <1.07>—Proceed with 2.0 g of Danazol according to Method 2, and perform the test. Prepare the control solution with 2.0 mL of Standard Lead Solution (not more than 10 ppm).

(3) Related substances—Dissolve 0.20 g of Danazol in 4 mL of acetone, and use this solution as the sample solution. Pipet 2 mL of the sample solution, add acetone to make exactly 200 mL. Pipet 4 mL of this solution, add acetone to make exactly 20 mL, and use this solution as the standard

solution. Perform the test with these solutions as directed under Thin-layer Chromatography <2.03>. Spot 5 μ L each of the sample solution and standard solution on a plate of silica gel with fluorescent indicator for thin-layer chromatography. Develop the plate with a mixture of cyclohexane and ethyl acetate (3:2) to a distance of about 15 cm, and air-dry the plate. Examine under ultraviolet light (main wavelength: 254 nm): the spots other than the principal spot and the spot of the starting point obtained from the sample solution are not more intense than the spot from the standard solution.

(4) Residual solvent—Being specified separately.

Loss on drying <2.41> Not more than 0.2% (1 g, in vacuum, phosphorous (V) oxide, 60°C, 4 hours).

Residue on ignition <2.44> Not more than 0.1% (1 g).

Assay Weigh accurately about 25 mg each of Danazol and Danazol RS, previously dried, dissolve separately in ethanol (95) to make exactly 50 mL. Pipet 2 mL each of these solutions, add ethanol (95) to make exactly 50 mL, and use these solutions as the sample solution and the standard solution, respectively. Perform the test with the sample solution and standard solution as directed under Ultraviolet-visible Spectrophotometry <2.24>, and determine the absorbances, A_T and A_S , at 285 nm.

$$\begin{aligned} \text{Amount (mg) of danazol (C}_{22}\text{H}_{27}\text{NO}_2) \\ = M_S \times A_T/A_S \end{aligned}$$

M_S : Amount (mg) of Danazol RS

Containers and storage Containers—Well-closed containers.

Storage—Light-resistant.

Dantrolene Sodium Hydrate

ダントロレンナトリウム水和物

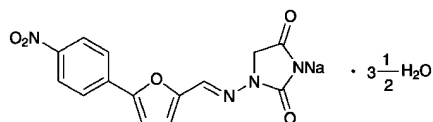

$C_{14}H_9N_4NaO_5 \cdot 3\frac{1}{2}H_2O$: 399.29

Monosodium 3-[5-(4-nitrophenyl)furan-2-ylmethylene]amino-2,5-dioxo-1,3-imidazolidinate hemiheptahydrate
[14663-23-1, anhydride]

Dantrolene Sodium Hydrate contains not less than 98.0% of dantrolene sodium ($C_{14}H_9N_4NaO_5$: 336.23), calculated on the anhydrous basis.

Description Dantrolene Sodium Hydrate occurs as a yellowish orange to deep orange, crystalline powder.

It is soluble in propylene glycol, sparingly soluble in methanol, slightly soluble in ethanol (95), very slightly soluble in water and in acetic acid (100), and practically insoluble in acetone, in tetrahydrofuran and in diethyl ether.

Identification (1) Determine the absorption spectrum of a solution of Dantrolene Sodium Hydrate in methanol (1 in 100,000) as directed under Ultraviolet-visible Spectrophotometry <2.24>, and compare the spectrum with the Refer-

ence Spectrum: both spectra exhibit similar intensities of absorption at the same wavelengths.

(2) Determine the infrared absorption spectrum of Dantrolene Sodium Hydrate as directed in the potassium bromide disk method under Infrared Spectrophotometry <2.25>, and compare the spectrum with the Reference Spectrum: both spectra exhibit similar intensities of absorption at the same wave numbers.

(3) To 0.1 g of Dantrolene Sodium Hydrate add 20 mL of water and 2 drops of acetic acid (100), shake well, and filter: the filtrate responds to the Qualitative Tests <1.09> (1) for sodium salt.

Purity (1) Alkalinity—To 0.7 g of Dantrolene Sodium Hydrate add 10 mL of water, shake well, and centrifuge or filter through a membrane filter. To 5 mL of the supernatant liquid or the filtrate add 45 mL of water, 3 drops of phenolphthalein TS and 0.10 mL of 0.1 mol/L hydrochloric acid VS: a red color is not produced.

(2) Heavy metals <1.07>—Proceed with 1.0 g of Dantrolene Sodium Hydrate according to Method 2, and perform the test. Prepare the control solution with 2.0 mL of Standard Lead Solution (not more than 20 ppm).

(3) Related Substances—Dissolve 50 mg of Dantrolene Sodium Hydrate in 20 mL of tetrahydrofuran and 2 mL of acetic acid (100), add ethanol (99.5) to make 100 mL, and use this solution as the sample solution. Pipet 1 mL of the sample solution, add ethanol (99.5) to make exactly 50 mL, and use this solution as the standard solution. Perform the test with exactly 10 μ L of the sample solution and standard solution as directed under Liquid Chromatography <2.01> according to the following conditions. Determine each peak area from these solutions by the automatic integration method: the total area of peaks other than dantrolene obtained from the sample solution is not larger than the peak area of dantrolene from the standard solution.

Operating conditions—

Detector: An ultraviolet absorption photometer (wavelength: 300 nm).

Column: A stainless steel column about 4 mm in inside diameter and about 15 cm in length, packed with silica gel for liquid chromatography (5 μ m in particle diameter).

Column temperature: A constant temperature of about 30°C.

Mobile phase: A mixture of hexane, acetic acid (100) and ethanol (99.5) (90:10:9).

Flow rate: Adjust the flow rate so that the retention time of dantrolene is about 8 minutes.

Selection of column: Dissolve 5 mg of Dantrolene Sodium Hydrate and 0.1 g of theophylline in 20 mL of tetrahydrofuran and 2 mL of acetic acid (100), and add ethanol (99.5) to make 100 mL. To 10 mL of this solution add ethanol (99.5) to make 100 mL. Proceed with 10 μ L of this solution under the above operating conditions, and calculate the resolution. Use a column giving elution of theophylline and dantrolene in this order with the resolution between these peaks being not less than 6.

Detection sensitivity: Adjust the detection sensitivity so that the peak height of dantrolene from 10 μ L of the standard solution is 10% to 40% of the full scale.

Time span of measurement: About twice as long as the retention time of dantrolene, beginning after the solvent peak.

Water <2.48> 14.5 – 17.0% (0.2 g, volumetric titration, direct titration).

Assay Weigh accurately about 0.7 g of Dantrolene Sodium Hydrate, dissolve in 180 mL of a mixture of propylene glycol and acetone (1:1), and titrate <2.50> with 0.1 mol/L perchloric acid VS (potentiometric titration). Perform a blank determination, and make any necessary correction.

Each mL of 0.1 mol/L perchloric acid VS
= 33.62 mg of C₁₄H₉N₄NaO₅

Containers and storage Containers—Tight containers.

Daunorubicin Hydrochloride

ダウノルビシン塩酸塩

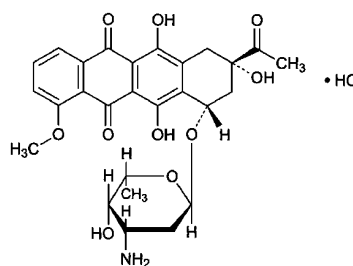

C₂₇H₂₉NO₁₀·HCl: 563.98

(2*S*,4*S*)-2-Acetyl-4-(3-amino-2,3,6-trideoxy- α -L-*yx*o-hexopyranosyloxy)-2,5,12-trihydroxy-7-methoxy-1,2,3,4-tetrahydrotetracene-6,11-dione monohydrochloride
[23541-50-6]

Daunorubicin Hydrochloride is the hydrochloride of an anthracycline substance having antitumor activity produced by the growth of *Streptomyces peuceitius*.

It contains not less than 940 μ g (potency) and not more than 1050 μ g (potency) per mg, calculated on the dried basis. The potency of Daunorubicin Hydrochloride is expressed as mass (potency) of daunorubicin hydrochloride (C₂₇H₂₉NO₁₀·HCl).

Description Daunorubicin Hydrochloride occurs as a red powder.

It is soluble in water and in methanol, and slightly soluble in ethanol (99.5).

Identification (1) Determine the absorption spectrum of a solution of Daunorubicin Hydrochloride in methanol (1 in 100,000) as directed under Ultraviolet-visible Spectrophotometry <2.24>, and compare the spectrum with the Reference Spectrum or the spectrum of a solution of Daunorubicin Hydrochloride RS prepared in the same manner as the sample solution: both spectra exhibit similar intensities of absorption at the same wavelengths.

(2) A solution of Daunorubicin Hydrochloride (1 in 50) responds to the Qualitative Tests <1.09> (2) for chloride.

Optical rotation <2.49> [α]_D²⁰: +250 – +275° (15 mg calculated on the dried basis, methanol, 10 mL, 100 mm).

pH <2.54> Dissolve 0.15 g of Daunorubicin Hydrochloride in 30 mL of water: the pH of the solution is between 4.5 and 6.0.

Purity (1) Clarity and color of solution—Dissolve 20 mg of Daunorubicin Hydrochloride in 10 mL of water: the solution is clear and red.

(2) Heavy metals <1.07>—Proceed with 1.0 g of Daunorubicin Hydrochloride according to Method 2, and perform the test. Prepare the control solution with 2.0 mL of Standard Lead Solution (not more than 20 ppm).

(3) Related substances—Dissolve 10 mg of Daunorubicin Hydrochloride in 5 mL of methanol, and use this solution as the sample solution. Pipet 3 mL of the sample solution, add methanol to make exactly 100 mL, and use this solution as the standard solution. Perform the test with these solutions as directed under Thin-layer Chromatography <2.03>. Spot 10 μ L each of the sample solution and standard solution on a plate of silica gel for thin-layer chromatography. Develop the plate with a mixture of chloroform, methanol, water and acetic acid (100) (15:5:1:1) to a distance of about 10 cm, and air-dry the plate. Examine the spots with the naked eye: the spot other than the principal spot obtained from the sample solution is not more intense than the spot from the standard solution.

Loss on drying <2.41> Not more than 7.5% (0.1 g, reduced pressure not exceeding 0.67 kPa, 60°C, 3 hours).

Assay Weigh accurately an amount of Daunorubicin Hydrochloride and Daunorubicin Hydrochloride RS, equivalent to about 20 mg (potency), dissolve each in a suitable amount of the mobile phase, add exactly 4 mL of the internal standard solution and the mobile phase to make 20 mL, and use these solutions as the sample solution and the standard solution, respectively. Perform the test with 5 μ L each of the sample solution and standard solution as directed under Liquid Chromatography <2.01> according to the following conditions, and calculate the ratios, Q_T and Q_S , of the peak area of daunorubicin to that of the internal standard.

$$\begin{aligned} \text{Amount } [\mu\text{g (potency)}] \text{ of } \text{C}_{27}\text{H}_{29}\text{NO}_{10}\cdot\text{HCl} \\ = M_S \times Q_T / Q_S \times 1000 \end{aligned}$$

M_S : Amount [mg (potency)] of Daunorubicin Hydrochloride RS

Internal standard solution—A solution of 2-naphthalenesulfonic acid in the mobile phase (1 in 100).

Operating conditions—

Detector: An ultraviolet absorption photometer (wavelength: 254 nm).

Column: A stainless steel column 4.6 mm in inside diameter and 30 cm in length, packed with octadecylsilanized silica gel for liquid chromatography (10 μ m in particle diameter).

Column temperature: A constant temperature of about 25°C.

Mobile phase: Adjust the pH of a mixture of water and acetonitrile (31:19) to 2.2 with phosphoric acid.

Flow rate: Adjust the flow rate so that the retention time of daunorubicin is about 9 minutes.

System suitability—

System performance: When the procedure is run with 5 μ L of the standard solution under the above operating conditions, the internal standard and daunorubicin are eluted in this order with the resolution between these peaks being not less than 2.0.

System repeatability: When the test is repeated 6 times

with 5 μ L of the standard solution under the above operating conditions, the relative standard deviation of the ratios of the peak area of daunorubicin to that of the internal standard is not more than 2.0%.

Containers and storage Containers—Tight containers.

Deferoxamine Mesilate

デフェロキサミンメシル酸塩

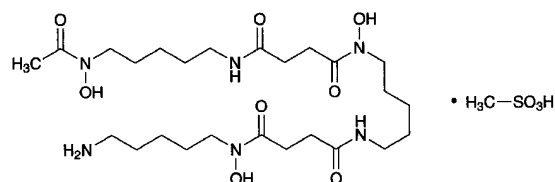

$\text{C}_{25}\text{H}_{48}\text{N}_6\text{O}_8\cdot\text{CH}_4\text{O}_3\text{S}$: 656.79

N-[5-(Acetylhydroxyamino)pentyl]-*N'*-(5-[3-[(5-aminopentyl)hydroxycarbonyl]propanoylamino]pentyl)-*N'*-hydroxysuccinamide monomethanesulfonate [138-14-7]

Deferoxamine Mesilate contains not less than 98.0% and not more than 102.0% of $\text{C}_{25}\text{H}_{48}\text{N}_6\text{O}_8\cdot\text{CH}_4\text{O}_3\text{S}$, calculated on the anhydrous basis.

Description Deferoxamine Mesilate occurs as a white to pale yellowish white, crystalline powder.

It is freely soluble in water, and practically insoluble in ethanol (99.5), in 2-propanol and in diethyl ether.

Melting point: about 147°C (with decomposition).

Identification (1) To 5 mL of a solution of Deferoxamine Mesilate (1 in 500) add 1 drop of iron (III) chloride TS: a deep red color develops.

(2) A 50 mg portion of Deferoxamine Mesilate responds to the Qualitative Tests <1.09> (1) for mesilate.

(3) Determine the infrared absorption spectrum of Deferoxamine Mesilate as directed in the potassium bromide disk method under Infrared Spectrophotometry <2.25>, and compare the spectrum with the Reference Spectrum or the spectrum of Deferoxamine Mesilate RS: both spectra exhibit similar intensities of absorption at the same wave numbers.

pH <2.54> Dissolve 1.0 g of Deferoxamine Mesilate in 10 mL of water: the pH of this solution is between 3.5 and 5.5.

Purity (1) Clarity and color of solution—Dissolve 1.0 g of Deferoxamine Mesilate in 10 mL of water: the solution is clear and colorless to pale yellow.

(2) Chloride <1.03>—Perform the test with 1.0 g of Deferoxamine Mesilate. Prepare the control solution with 0.90 mL of 0.01 mol/L hydrochloric acid VS (not more than 0.032%).

(3) Sulfate <1.14>—Perform the test with 0.6 g of Deferoxamine Mesilate. Prepare the control solution with 0.50 mL of 0.005 mol/L sulfuric acid VS (not more than 0.040%).

(4) Heavy metals <1.07>—Proceed with 2.0 g of Deferoxamine Mesilate according to Method 4, and perform the test. Prepare the control solution with 2.0 mL of Standard Lead Solution (not more than 10 ppm).

(5) Arsenic <1.11>—Prepare the test solution with 1.0 g of Deferoxamine Mesilate according to Method 3, and perform the test. Use a solution of magnesium nitrate hexahydrate in ethanol (95) (1 in 10) (not more than 2 ppm).

(6) Related substances—Dissolve 50 mg of Deferoxamine Mesilate in 50 mL of the mobile phase, and use this solution as the sample solution. Pipet 3 mL of the sample solution, add the mobile phase to make exactly 50 mL, and use this solution as the standard solution. Perform the test with exactly 20 μ L each of the sample solution and standard solution as directed under Liquid Chromatography <2.01> according to the following conditions. Determine each peak area of both solutions by the automatic integration method: the total area of peaks other than deferoxamine obtained from the sample solution is not larger than the peak area of deferoxamine from the standard solution.

Operating conditions—

Detector: An ultraviolet absorption photometer (wavelength: 230 nm).

Column: A stainless steel column 4 mm in inside diameter and 20 cm in length, packed with octadecylsilylated silica gel for liquid chromatography (10 μ m in particle diameter).

Column temperature: A constant temperature of about 40°C.

Mobile phase: Dissolve 1.32 g of diammonium hydrogen phosphate, 0.37 g of disodium dihydrogen ethylenediamine tetraacetate dihydrate and 1.08 g of sodium 1-heptanesulfonate in 950 mL of water, and adjust the pH of this solution to 2.8 with phosphoric acid. To 800 mL of this solution add 100 mL of 2-propanol.

Flow rate: Adjust the flow rate so that the retention time of deferoxamine is about 15 minutes.

Time span of measurement: About two times as long as the retention time of deferoxamine, beginning after the solvent peak.

System suitability—

Test for required detection: To exactly 2 mL of the standard solution add the mobile phase to make exactly 100 mL. Confirm that the peak area of deferoxamine obtained from 20 μ L of this solution is equivalent to 1.5 to 2.5% of that of deferoxamine obtained from 20 μ L of the standard solution.

System performance: Dissolve 16 mg of Deferoxamine Mesilate and 4 mg of methyl parahydroxybenzoate in 50 mL of the mobile phase. When the procedure is run with 20 μ L of this solution under the above operating conditions, deferoxamine and methyl parahydroxybenzoate are eluted in this order with the resolution between these peaks being not less than 4.

System repeatability: When the test is repeated 6 times with 20 μ L of the standard solution under the above operating conditions, the relative standard deviation of the peak areas of deferoxamine is not more than 3.0%.

Water <2.48> Not more than 2.0% (0.2 g, volumetric titration, direct titration).

Residue on ignition <2.44> Not more than 0.1% (1 g).

Assay Weigh accurately about 60 mg of Deferoxamine Mesilate and Deferoxamine Mesilate RS (previously determine the water <2.48> in the same manner as Deferoxamine Mesilate), dissolve each in 20 mL of water, add exactly 10 mL of 0.05 mol/L sulfuric acid TS, and add water to make exactly 50 mL. Pipet 5 mL each of these solutions, add

exactly 5 mL of 0.05 mol/L sulfuric acid TS and exactly 0.2 mL of iron (III) chloride TS, then add water to make exactly 50 mL, and use these solutions as the sample solution and the standard solution, respectively. Perform the test with these solutions as directed under Ultraviolet-visible Spectrophotometry <2.24>, using a solution prepared by adding 0.05 mol/L sulfuric acid TS to 0.2 mL of iron (III) chloride TS to make exactly 50 mL as the blank, and determine the absorbances, A_T and A_S , of each solution from the sample solution and the standard solution at 430 nm.

$$\begin{aligned} \text{Amount (mg) of } C_{25}H_{48}N_6O_8 \cdot CH_4O_3S \\ = M_S \times A_T/A_S \end{aligned}$$

M_S : Amount (mg) of Deferoxamine Mesilate RS, calculated on the anhydrous basis

Containers and storage Containers—Tight containers.

Dehydrocholic Acid

デヒドロコール酸

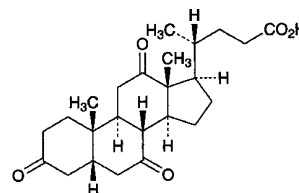

$C_{24}H_{34}O_5$; 402.52

3,7,12-Trioxo-5 β -cholan-24-oic acid
[81-23-2]

Dehydrocholic Acid, when dried, contains not less than 98.5% of $C_{24}H_{34}O_5$.

Description Dehydrocholic Acid occurs as a white, crystalline powder. It is odorless, and has a bitter taste.

It is sparingly soluble in 1,4-dioxane, slightly soluble in ethanol (95), and practically insoluble in water and in diethyl ether.

It dissolves in sodium hydroxide TS.

Identification (1) Dissolve 5 mg of Dehydrocholic Acid in 1 mL of sulfuric acid and 1 drop of formaldehyde solution, and allow to stand for 5 minutes. Add 5 mL of water to the solution: the solution shows a yellow color and a blue-green fluorescence.

(2) To 0.02 g of Dehydrocholic Acid add 1 mL of ethanol (95), shake, add 5 drops of 1,3-dinitrobenzene TS and 0.5 mL of a solution of sodium hydroxide (1 in 8), and allow to stand: a purple to red-purple color develops, and gradually changes to brown.

Optical rotation <2.49> $[\alpha]_D^{20}$: +29 – +32° (after drying, 0.2 g, 1,4-dioxane, 10 mL, 100 mm).

Melting point <2.60> 233 – 242°C

Purity (1) Odor—To 2.0 g of Dehydrocholic Acid add 100 mL of water, and boil for 2 minutes: the solution is odorless.

(2) Clarity and color of solution—To 0.10 g of Dehydrocholic Acid, previously powdered in a mortar, add 30 mL of

ethanol (95), and dissolve by shaking for 10 minutes: the solution is clear and colorless.

(3) Chloride <1.03>—To 2.0 g of Dehydrocholic Acid add 100 mL of water, shake for 5 minutes and filter, and use this filtrate as the sample solution. To 25 mL of the sample solution add 6 mL of dilute nitric acid, heat in a water bath for 6 minutes, filter after cooling, and collect the clear filtrate. Wash the residue with 10 mL of water, combine the washings and the filtrate, dilute with water to 50 mL, and perform the test using this solution as the test solution. Prepare the control solution with 0.30 mL of 0.01 mol/L hydrochloric acid VS (not more than 0.021%).

(4) Sulfate <1.14>—Add 1 mL of dilute hydrochloric acid to 25 mL of the sample solution obtained in (3), heat in a water bath for 6 minutes, filter after cooling, and collect the clear filtrate. Wash the residue with 10 mL of water, combine the washings and the filtrate, dilute with water to 50 mL, and perform the test using this solution as the test solution. Prepare the control solution with 0.50 mL of 0.005 mol/L sulfuric acid VS (not more than 0.048%).

(5) Heavy metals <1.07>—Proceed with 1.0 g of Dehydrocholic Acid according to Method 2, and perform the test. Prepare the control solution with 2.0 mL of Standard Lead Solution (not more than 20 ppm).

(6) Barium—To the solution obtained in (1) add 2 mL of hydrochloric acid, and boil for 2 minutes. Cool, filter, and wash with water until 100 mL of the filtrate is obtained. To 10 mL of the filtrate add 1 mL of dilute sulfuric acid: no turbidity is produced.

Loss on drying <2.41> Not more than 1.0% (1 g, 105°C, 2 hours).

Residue on ignition <2.44> Not more than 0.2% (1 g).

Assay Weigh accurately about 0.5 g of Dehydrocholic Acid, previously dried, add 40 mL of neutralized ethanol and 20 mL of water, and dissolve by warming. Add 2 drops of phenolphthalein TS, titrate <2.50> with 0.1 mol/L sodium hydroxide VS, adding 100 mL of freshly boiled and cooled water as the end point is approached, and continue the titration.

Each mL of 0.1 mol/L sodium hydroxide VS
= 40.25 mg of C₂₄H₃₄O₅

Containers and storage Containers—Well-closed containers.

Purified Dehydrocholic Acid

精製デヒドロコール酸

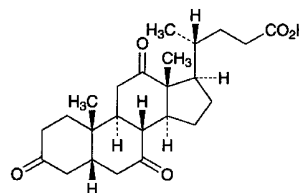

C₂₄H₃₄O₅: 402.52

3,7,12-Trioxo-5β-cholan-24-oic acid

[81-23-2]

Purified Dehydrocholic Acid, when dried, contains not less than 99.0% of C₂₄H₃₄O₅.

Description Purified Dehydrocholic Acid occurs as a white, crystalline powder. It is odorless, and has a bitter taste.

It is sparingly soluble in 1,4-dioxane, slightly soluble in ethanol (95), and practically insoluble in water and in diethyl ether.

It dissolves in sodium hydroxide TS.

Identification (1) Dissolve 5 mg of Purified Dehydrocholic Acid in 1 mL of sulfuric acid and 1 drop of formaldehyde solution, and allow to stand for 5 minutes. Add 5 mL of water to the solution: the solution shows a yellow color and blue-green fluorescence.

(2) To 0.02 g of Purified Dehydrocholic Acid add 1 mL of ethanol (95), shake, add 5 drops of 1,3-dinitrobenzene TS and 0.5 mL of a solution of sodium hydroxide (1 in 8), and allow to stand: a purple to red-purple color develops, and gradually changes to brown.

Optical rotation <2.49> [α]_D²⁰: +29 – +32° (after drying, 0.2 g, 1,4-dioxane, 10 mL, 100 mm).

Melting point <2.60> 237 – 242°C

Purity (1) Odor—To 2.0 g of Purified Dehydrocholic Acid add 100 mL of water, and boil for 2 minutes: the solution is odorless.

(2) Clarity and color of solution—Dissolve 0.10 g of Purified Dehydrocholic Acid, previously powdered in a mortar, in 30 mL of ethanol (95) by shaking for 10 minutes: the solution is clear and colorless.

(3) Chloride <1.03>—To 2.0 g of Purified Dehydrocholic Acid add 100 mL of water, shake for 5 minutes and filter, and use this filtrate as the sample solution. To 25 mL of the sample solution add 6 mL of dilute nitric acid, heat in a water bath for 6 minutes, filter after cooling, and collect the clear filtrate. Wash the residue with 10 mL of water, combine the washings and the filtrate, dilute with water to 50 mL, and perform the test using this solution as the test solution. Prepare the control solution with 0.30 mL of 0.01 mol/L hydrochloric acid VS (not more than 0.021%).

(4) Sulfate <1.14>—Add 1 mL of dilute hydrochloric acid to 25 mL of the sample solution obtained in (3), heat in a water bath for 6 minutes, filter after cooling, and collect the clear filtrate. Wash the residue with 10 mL of water, combine the washings and the filtrate, dilute with water to 50

mL, and perform the test using this solution as the test solution. Prepare the control solution with 0.50 mL of 0.005 mol/L sulfuric acid VS (not more than 0.048%).

(5) Heavy metals <1.07>—Proceed with 1.0 g of Purified Dehydrocholic Acid according to Method 2, and perform the test. Prepare the control solution with 2.0 mL of Standard Lead Solution (not more than 20 ppm).

(6) Barium—To the solution obtained in (1) add 2 mL of hydrochloric acid, and boil for 2 minutes, cool, filter, and wash the filter with water until 100 mL of the filtrate is obtained. To 10 mL of the filtrate add 1 mL of dilute sulfuric acid: no turbidity is produced.

Loss on drying <2.41> Not more than 1.0% (1 g, 105°C, 2 hours).

Residue on ignition <2.44> Not more than 0.2% (1 g).

Assay Weigh accurately about 0.5 g of Purified Dehydrocholic Acid, previously dried, add 40 mL of neutralized ethanol and 20 mL of water, and dissolve by warming. Add 2 drops of phenolphthalein TS, then titrate <2.50> with 0.1 mol/L sodium hydroxide VS, adding 100 mL of freshly boiled and cooled water as the end point is approached, and continue the titration.

Each mL of 0.1 mol/L sodium hydroxide VS
= 40.25 mg of C₂₄H₃₄O₅

Containers and storage Containers—Well-closed containers.

Dehydrocholic Acid Injection

Dehydrocholate Sodium Injection

デヒドロコール酸注射液

Dehydrocholic Acid Injection is an aqueous solution for injection.

It contains not less than 95.0% and not more than 105.0% of the labeled amount of dehydrocholic acid (C₂₄H₃₄O₅: 402.52).

Method of preparation Dissolve Purified Dehydrocholic Acid in a solution of Sodium Hydroxide, and prepare as directed under Injections.

Description Dehydrocholic Acid Injection is a clear, colorless to light yellow liquid, and has a bitter taste.

pH: 9 – 11

Identification Transfer a volume of Dehydrocholic Acid Injection, equivalent to 0.1 g of Purified Dehydrocholic Acid according to the labeled amount, to a separator, and add 10 mL of water and 1 mL of dilute hydrochloric acid: a white precipitate is produced. Extract the mixture with three 15-mL portions of chloroform, combine all the chloroform extracts, evaporate the chloroform on a water bath, and dry the residue at 105°C for 1 hour: the residue so obtained melts <2.60> between 235°C and 242°C.

Purity Heavy metals <1.07>—Evaporate a volume of Dehydrocholic Acid Injection, equivalent to 1.0 g of Purified Dehydrocholic Acid according to the labeled amount, on a water bath to dryness. Proceed with the residue according to

Method 2, and perform the test. Prepare the control solution with 2.0 mL of Standard Lead Solution (not more than 20 ppm).

Bacterial endotoxins <4.01> Less than 0.30 EU/mg.

Extractable volume <6.05> It meets the requirement.

Foreign insoluble matter <6.06> Perform the test according to Method 1: it meets the requirement.

Insoluble particulate matter <6.07> It meets the requirement.

Sterility <4.06> Perform the test according to the Membrane filtration method: it meets the requirement.

Assay Transfer an exactly measured volume of Dehydrocholic Acid Injection, equivalent to about 0.5 g of dehydrocholic acid (C₂₄H₃₄O₅), to a 100-mL separator, and add, if necessary, water to make 25 mL. Add 2 mL of hydrochloric acid, and extract with 25-mL, 20-mL and 15-mL portions of chloroform successively. Combine the chloroform extracts, wash with cold water until the washings become negative to acid, and evaporate the chloroform on a water bath. Dissolve the residue in 40 mL of neutralized ethanol and 20 mL of water by warming. Add 2 drops of phenolphthalein TS to this solution, titrate <2.50> with 0.1 mol/L sodium hydroxide VS, adding 100 mL of freshly boiled and cooled water as the end point is approached, and continue the titration.

Each mL of 0.1 mol/L sodium hydroxide VS
= 40.25 mg of C₂₄H₃₄O₅

Containers and storage Containers—Hermetic containers, and colored containers may be used.

Storage—Light-resistant.

Demethylchlortetracycline Hydrochloride

デメチルクロルテトラサイクリン塩酸塩

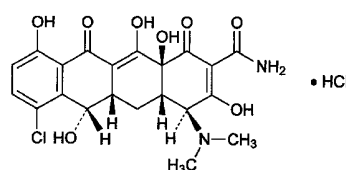

C₂₁H₂₁ClN₂O₈·HCl: 501.31
(4S,4aS,5aS,6S,12aS)-7-Chloro-4-dimethylamino-3,6,10,12,12a-pentahydroxy-1,11-dioxo-1,4,4a,5,5a,6,11,12a-octahydrotetracene-2-carboxamide monohydrochloride
[64-73-3]

Demethylchlortetracycline Hydrochloride is the hydrochloride of a tetracycline substance having antibacterial activity produced by the growth of the mutant of *Streptomyces aureofaciens*.

It contains not less than 900 μg (potency) and not more than 1010 μg (potency) per mg, calculated on the dried basis. The potency of Demethylchlortetracycline Hydrochloride is expressed as mass

(potency) of demethylchlortetracycline hydrochloride ($C_{21}H_{21}ClN_2O_8 \cdot HCl$).

Description Demethylchlortetracycline Hydrochloride occurs as a yellow crystalline powder.

It is soluble in water, and slightly soluble in ethanol (99.5).

Identification (1) Dissolve 40 mg of Demethylchlortetracycline Hydrochloride in 250 mL of water. To 10 mL of this solution add 85 mL of water and 5 mL of a solution of sodium hydroxide (1 in 5). Determine the absorption spectrum of this solution as directed under Ultraviolet-visible Spectrophotometry <2.24>, and compare the spectrum with the Reference Spectrum or the spectrum of a solution of Demethylchlortetracycline Hydrochloride RS prepared in the same manner as the sample solution: both spectra exhibit similar intensities of absorption at the same wavelengths.

(2) Determine the infrared absorption spectrum of Demethylchlortetracycline Hydrochloride as directed in the potassium chloride disk method under Infrared Spectrophotometry <2.25>, and compare the spectrum with the Reference Spectrum or the spectrum of Demethylchlortetracycline Hydrochloride RS: both spectra exhibit similar intensities of absorption at the same wave numbers.

(3) A solution of Demethylchlortetracycline Hydrochloride (1 in 100) responds to the Qualitative Tests <1.09> (2) for chloride.

Optical rotation <2.49> $[\alpha]_D^{20}$: $-248 - -263^\circ$ (0.25 g calculated on the dried basis, 0.1 mol/L hydrochloric acid TS, 25 mL, 100 mm).

pH <2.54> Dissolve 1.0 g of Demethylchlortetracycline Hydrochloride in 100 mL of water: the pH of the solution is between 2.0 and 3.0.

Purity (1) Heavy metals <1.07>—Proceed with 1.0 g of Demethylchlortetracycline Hydrochloride according to Method 2, and perform the test. Prepare the control solution with 2.0 mL of Standard Lead Solution (not more than 20 ppm).

(2) Arsenic <1.11>—Prepare the test solution with 1.0 g of Demethylchlortetracycline Hydrochloride according to Method 4, and perform the test (not more than 2 ppm).

(3) Related substances—Dissolve 25 mg of Demethylchlortetracycline Hydrochloride in 50 mL of 0.01 mol/L hydrochloric acid TS, and use this solution as the sample solution. Pipet 5 mL of the sample solution, add 0.01 mol/L hydrochloric acid TS to make exactly 100 mL, and use this solution as the standard solution. Perform the test with exactly 20 μ L each of the sample solution and standard solution as directed under Liquid Chromatography <2.01> according to the following conditions. Determine each peak area obtained from the chromatograms of these solutions by the automatic integration method: each peak area other than demethylchlortetracycline obtained from the sample solution is not larger than 1.2 times that of demethylchlortetracycline from the standard solution, and the sum of the areas of the peaks other than demethylchlortetracycline is not larger than 2 times the peak area of demethylchlortetracycline from the standard solution.

Operating conditions—

Detector, column, column temperature, mobile phase, and flow rate: Proceed as directed in the operating conditions in the Assay.

Time span of measurement: About 2 times as long as the retention time of demethylchlortetracycline beginning after the solvent peak.

System suitability—

Test for required detectability: Measure exactly 10 mL of the standard solution, add 0.01 mol/L hydrochloric acid TS to make exactly 50 mL, and use this solution as the solution for system suitability test. Pipet 5 mL of the solution for system suitability test, and add 0.01 mol/L hydrochloric acid TS to make exactly 50 mL. Confirm that the peak area of demethylchlortetracycline obtained from 20 μ L of this solution is equivalent to 7 to 13% of that from 20 μ L of the solution for system suitability test.

System performance: Proceed as directed in the system suitability in the Assay.

System repeatability: When the test is repeated 6 times with 20 μ L of the standard solution under the above operating conditions, the relative standard deviation of the peak area of demethylchlortetracycline is not more than 1.0%.

Loss on drying <2.41> Not more than 2.0% (1 g, in vacuum, 60°C, 3 hours).

Residue on ignition <2.44> Not more than 0.2% (1 g).

Assay Weigh accurately an amount of Demethylchlortetracycline Hydrochloride and Demethylchlortetracycline Hydrochloride RS, equivalent to about 25 mg (potency), dissolve each in 0.01 mol/L hydrochloric acid TS to make exactly 50 mL, and use these solutions as the sample solution and the standard solution, respectively. Perform the test with exactly 20 μ L each of the sample solution and standard solution as directed under Liquid Chromatography <2.01> according to the following conditions, and determine the peak areas, A_T and A_S , of demethylchlortetracycline.

$$\begin{aligned} \text{Amount } [\mu\text{g (potency)}] \text{ of } C_{21}H_{21}ClN_2O_8 \cdot HCl \\ = M_S \times A_T / A_S \times 1000 \end{aligned}$$

M_S : Amount [mg (potency)] of Demethylchlortetracycline Hydrochloride RS

Operating conditions—

Detector: An ultraviolet absorption photometer (wavelength: 254 nm).

Column: A stainless steel column 4.1 mm in inside diameter and 25 cm in length, packed with styrene-divinylbenzene copolymer for liquid chromatography (10 μ m in particle diameter).

Column temperature: A constant temperature of about 60°C.

Mobile phase: Dissolve 3.5 g of dipotassium hydrogen phosphate, 1.5 g of tetrabutylammonium hydrogensulfate and 0.4 g of disodium dihydrogen ethylenediamine tetraacetate dihydrate in 300 mL of water, and adjust the pH to 8.5 with sodium hydroxide TS. To this solution add 75.0 g of *t*-butanol and water to make 1000 mL.

Flow rate: Adjust the flow rate so that the retention time of demethylchlortetracycline is about 8 minutes.

System suitability—

System performance: Heat 10 mL of the standard solution on a water bath for 60 minutes. When the procedure is run with 20 μ L of this solution so obtained under the above operating conditions, 4-epidemethylchlortetracycline and demethylchlortetracycline are eluted in this order with the resolution between these peaks being not less than 3. The

relative retention time of 4-epidemethylchlortetracycline with respect to demethylchlortetracycline is about 0.7.

System repeatability: When the test is repeated 6 times with 20 μL of the standard solution under the above operating conditions, the relative standard deviation of the peak area of demethylchlortetracycline is not more than 1.0%.

Containers and storage Containers—Tight containers.

Storage—Light-resistant.

Deslanoside

デスラノシド

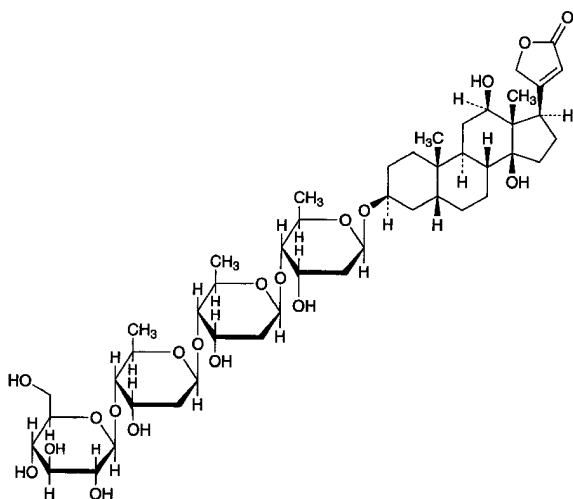

$\text{C}_{47}\text{H}_{74}\text{O}_{19}$: 943.08

3 β -[β -D-Glucopyranosyl-(1 \rightarrow 4)-2,6-dideoxy- β -D-ribo-hexopyranosyl-(1 \rightarrow 4)-2,6-dideoxy- β -D-ribo-hexopyranosyl-(1 \rightarrow 4)-2,6-dideoxy- β -D-ribo-hexopyranosyloxy]-12 β ,14-dihydroxy-5 β ,14 β -card-20(22)-enolide

[17598-65-1]

Deslanoside, when dried, contains not less than 90.0% and not more than 102.0% of $\text{C}_{47}\text{H}_{74}\text{O}_{19}$.

Description Deslanoside occurs as colorless or white crystals or a white, crystalline powder. It is odorless.

It is freely soluble in anhydrous pyridine, sparingly soluble in methanol, slightly soluble in ethanol (95), and practically insoluble in water and in diethyl ether.

It is hygroscopic.

Identification Transfer 1 mg of Deslanoside to a small test tube about 10 mm in inside diameter, dissolve in 1 mL of a solution of iron (III) chloride hexahydrate in acetic acid (100) (1 in 1000), and underlay gently with 1 mL of sulfuric acid: at the zone of contact of two liquids a brown ring is produced, and the color of the upper layer near to the contact zone changes gradually to blue through purple, and the entire acetic acid layer shows a blue-green color through a deep blue color.

Purity (1) Clarity and color of solution—Dissolve 20 mg of Deslanoside in 10 mL of ethanol (95) and 3 mL of water by warming, cool, and dilute to 100 mL with water: the solution is clear and colorless.

(2) Related substances—Dissolve 10 mg of Deslanoside in exactly 5 mL of methanol, and use this solution as the sample solution. Dissolve 1.0 mg of Deslanoside RS in exactly 5 mL of methanol, and use this solution as the standard solution. Perform the test with these solutions as directed under Thin-layer Chromatography <2.03>. Spot 20 μL each of the sample solution and standard solution on a plate of silica gel for thin-layer chromatography. Develop the plate with a mixture of dichloromethane, methanol and water (84:15:1) to a distance of about 13 cm, and air-dry the plate. Spray evenly dilute sulfuric acid on the plate, and heat the plate at 110°C for 10 minutes: the spots other than the principal spot obtained from the sample solution are not larger and not more intense than the spot from the standard solution.

Optical rotation <2.49> $[\alpha]_{\text{D}}^{20}$: +6.5 – +8.5° (after drying, 0.5 g, anhydrous pyridine, 25 mL, 100 mm).

Loss on drying <2.41> Not more than 8.0% (0.5 g, in vacuum, phosphorus (V) oxide, 60°C, 4 hours).

Residue on ignition <2.44> Not more than 0.5% (0.1 g).

Assay Dissolve about 12 mg each of Deslanoside and Deslanoside RS, previously dried and accurately weighed, in 20 mL each of methanol, add water to make exactly 100 mL, and use these solutions as the sample solution and the standard solution, respectively. Pipet 5 mL each of these solutions, transfer to light-resistant, 25-mL volumetric flasks, shake well with 5 mL each of 2,4,6-trinitrophenol TS and 0.5 mL each of a solution of sodium hydroxide (1 in 10), add diluted methanol (1 in 4) to make 25 mL, and allow to stand at a temperature between 18°C and 22°C for 25 minutes. Determine the absorbances, A_{T} and A_{S} , of the subsequent solutions of the sample solution and the standard solution, respectively, at 485 nm as directed under Ultraviolet-visible Spectrophotometry <2.24>, using a solution prepared with 5 mL of diluted methanol (1 in 5) in the same manner as the blank.

$$\text{Amount (mg) of } \text{C}_{47}\text{H}_{74}\text{O}_{19} = M_{\text{S}} \times A_{\text{T}}/A_{\text{S}}$$

M_{S} : Amount (mg) of Deslanoside RS

Containers and storage Containers—Tight containers.

Deslanoside Injection

デスラノシド注射液

Deslanoside Injection is an aqueous solution for injection.

It contains not less than 90.0% and not more than 110.0% of the labeled amount of deslanoside ($\text{C}_{47}\text{H}_{74}\text{O}_{19}$: 943.08).

Method of preparation Dissolve Deslanoside in 10 vol% ethanol and prepare as directed under Injections. It may contain Glycerin. It may be prepared with a suitable amount of Ethanol and Water for Injection or Sterile Water for Injection in Containers.

Description Deslanoside Injection is a clear and colorless liquid.

pH: 5.0 – 7.0

Identification (1) Place a volume of Deslanoside Injection, equivalent to 2 mg of Deslanoside according to the labeled amount, in a separator, add sodium chloride in the ratio of 0.2 g to each mL of this solution, and extract with three 10-mL portions of chloroform. Combine the chloroform extracts, mix uniformly, pipet 15 mL of this solution, and evaporate the chloroform under reduced pressure. Proceed with the residue as directed in the Identification under Deslanoside.

(2) Evaporate the remaining chloroform extract obtained in (1) under reduced pressure, dissolve the residue in 5 mL of methanol, and use this solution as the sample solution. Separately, dissolve 1 mg of Deslanoside RS in 5 mL of methanol, and use this solution as the standard solution. Perform the test with these solutions as directed under Thin-layer Chromatography <2.03>. Spot 20 μ L each of these solutions on a plate of silica gel for thin-layer chromatography. Develop the plate with a mixture of dichloromethane, methanol and water (84:15:1) to a distance of about 13 cm, and air-dry the plate. Spray evenly dilute sulfuric acid upon the plate, and heat the plate at 110°C for 10 minutes: the spots from the sample solution and standard solution show a black color and have the same *R_f* value.

Bacterial endotoxins <4.01> Less than 500 EU/mg.

Extractable volume <6.05> It meets the requirement.

Foreign insoluble matter <6.06> Perform the test according to Method 1: it meets the requirement.

Insoluble particulate matter <6.07> It meets the requirement.

Sterility <4.06> Perform the test according to the Membrane filtration method: it meets the requirement.

Assay Measure exactly a volume of Deslanoside Injection, equivalent to about 3 mg of deslanoside (C₄₇H₇₄O₁₉). Add 5 mL of methanol and water to make 25 mL. Use this solution as the sample solution, and proceed as directed in the Assay under Deslanoside.

$$\begin{aligned} \text{Amount (mg) of deslanoside (C}_{47}\text{H}_{74}\text{O}_{19}) \\ = M_S \times A_T/A_S \times 1/4 \end{aligned}$$

M_S: Amount (mg) of Deslanoside RS

Containers and storage Containers—Hermetic containers.
Storage—Light-resistant.

Dexamethasone

デキサメタゾン

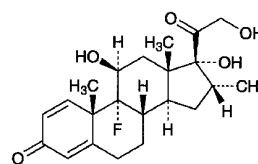

C₂₂H₂₉FO₅; 392.46

9-Fluoro-11 β ,17,21-trihydroxy-16 α -methylpregna-1,4-diene-3,20-dione

[50-02-2]

Dexamethasone, when dried, contains not less than 97.0% and not more than 102.0% of C₂₂H₂₉FO₅.

Description Dexamethasone occurs as white to pale yellow crystals or crystalline powder.

It is sparingly soluble in methanol, in ethanol (95) and in acetone, slightly soluble in acetonitrile, and practically insoluble in water.

Melting point: about 245°C (with decomposition).

Identification (1) Proceed with 10 mg of Dexamethasone as directed under Oxygen Flask Combustion Method <1.06>, using a mixture of 0.5 mL of 0.01 mol/L sodium hydroxide TS and 20 mL of water as the absorbing liquid: the solution obtained responds to the Qualitative Tests <1.09> for fluoride.

(2) Dissolve 1 mg of Dexamethasone in 10 mL of ethanol (95). Mix 2 mL of the solution with 10 mL of phenylhydrazine hydrochloride TS, heat in a water bath at 60°C for 20 minutes, and cool the solution. Determine the absorption spectrum of the solution as directed under Ultraviolet-visible Spectrophotometry <2.24>, using as the blank the solution prepared with 2 mL of ethanol (95) in the same manner as the former solution, and compare the spectrum with the Reference Spectrum or the spectrum of a solution of Dexamethasone RS prepared in the same manner as the former solution: both spectra exhibit similar intensities of absorption at the same wavelengths.

(3) Determine the infrared absorption spectrum of Dexamethasone, previously dried, as directed in the potassium bromide disk method under Infrared Spectrophotometry <2.25>, and compare the spectrum with the Reference Spectrum or the spectrum of previously dried Dexamethasone RS: both spectra exhibit similar intensities of absorption at the same wave numbers. If any difference appears between the spectra, dissolve Dexamethasone and Dexamethasone RS in acetone, respectively, then evaporate the acetone to dryness, and repeat the test on the residues.

Optical rotation <2.49> $[\alpha]_D^{20}$: +86 – +94° (after drying, 0.1 g, methanol, 10 mL, 100 mm).

Purity (1) Heavy metals <1.07>—Proceed with 1.0 g of Dexamethasone according to Method 2, and perform the test. Prepare the control solution with 3.0 mL of Standard Lead Solution (not more than 30 ppm).

(2) Related substances—Dissolve 0.18 g of Dexamethasone in 100 mL of acetonitrile. To 33 mL of this solution add a solution, prepared by dissolving 1.32 g of ammonium for-

mate in water to make 1000 mL and adjusted to pH 3.6 with formic acid, to make 100 mL, and use this solution as the sample solution. To exactly 1 mL of the sample solution add the mobile phase to make exactly 100 mL, and use this solution as the standard solution. Perform the test with exactly 10 μ L each of the sample solution and standard solution as directed under Liquid Chromatography <2.01> according to the following conditions, and determine each peak area by the automatic integration method: each peak area other than dexamethasone obtained from the sample solution is not larger than the peak area of dexamethasone from the standard solution, and the total area of the peaks other than the peak of dexamethasone is not larger than 2 times the peak area of dexamethasone from the standard solution.

Operating conditions—

Detector: An ultraviolet absorption photometer (wavelength: 254 nm).

Column: A stainless steel column 4.6 mm in inside diameter and 25 cm in length, packed with phenylsilylated silica gel for liquid chromatography (5 μ m in particle diameter).

Column temperature: A constant temperature of about 25°C.

Mobile phase: Dissolve 1.32 g of ammonium formate in 1000 mL of water, and adjust the pH to 3.6 with formic acid. To 670 mL of this solution add 330 mL of acetonitrile.

Flow rate: Adjust the flow rate so that the retention time of dexamethasone is about 13 minutes.

Time span of measurement: About 4 times as long as the retention time of dexamethasone beginning after the solvent peak.

System suitability—

Test for required detectability: To exactly 1 mL of the standard solution add the mobile phase to make exactly 10 mL. Confirm that the peak area of dexamethasone obtained with 10 μ L of this solution is equivalent to 8 to 12% of that with 10 μ L of the standard solution.

System performance: When the procedure is run with 10 μ L of the standard solution under the above operating conditions, the number of theoretical plates and the symmetry factor of the peak of dexamethasone are not less than 5000 and not more than 1.5, respectively.

System repeatability: When the test is repeated 6 times with 10 μ L of the standard solution under the above operating conditions, the relative standard deviation of the peak area of dexamethasone is not more than 1.0%.

Loss on drying <2.41> Not more than 0.5% (0.2 g, 105°C, 3 hours).

Residue on ignition <2.44> Not more than 0.1% (0.2 g, platinum crucible).

Assay Dissolve about 10 mg each of Dexamethasone and Dexamethasone RS, previously dried and accurately weighed, in 70 mL each of diluted methanol (1 in 2), add exactly 5 mL each of the internal standard solution, then add diluted methanol (1 in 2) to make 100 mL, and use these solutions as the sample solution and standard solution. Perform the test with 10 μ L each of these solutions as directed under Liquid Chromatography <2.01> according to the following conditions, and calculate the ratios, Q_T and Q_S , of the peak area of dexamethasone to that of the internal standard, respectively.

$$\text{Amount (mg) of } C_{22}H_{29}FO_5 = M_S \times Q_T/Q_S$$

M_S : Amount (mg) of Dexamethasone RS

Internal standard solution—A solution of propyl parahydroxybenzoate in diluted methanol (1 in 2) (1 in 1000).

Operating conditions—

Detector: An ultraviolet absorption photometer (wavelength: 254 nm).

Column: A stainless steel column 4 mm in inside diameter and 30 cm in length, packed with octadecylsilylated silica gel for liquid chromatography (10 μ m in particle diameter).

Column temperature: A constant temperature of about 25°C.

Mobile phase: A mixture of water and acetonitrile (2:1).

Flow rate: Adjust the flow rate so that the retention time of dexamethasone is about 6 minutes.

System suitability—

System performance: When the procedure is run with 10 μ L of the standard solution under the above operating conditions, dexamethasone and the internal standard are eluted in this order with the resolution between these peaks being not less than 6.

System repeatability: When the test is repeated 6 times with 10 μ L of the standard solution under the above operating conditions, the relative standard deviation of the ratio of the peak area of dexamethasone to that of the internal standard is not more than 1.0%.

Containers and storage Containers—Tight containers.

Storage—Light-resistant.

Dextran 40

デキストラン 40

Dextran 40 is a product obtained by partial decomposition of polysaccharide, which is produced by fermentation of sucrose with *Leuconostoc mesenteroides* van Tieghem (*Lactobacillaceae*), and the average molecular mass is about 40,000.

When dried, it contains not less than 98.0% and not more than 102.0% of dextran 40.

Description Dextran 40 occurs as a white, amorphous powder. It is odorless and tasteless.

It is practically insoluble in ethanol (95) and in diethyl ether.

It dissolves gradually in water.

It is hygroscopic.

Identification To 1 mL of a solution of Dextran 40 (1 in 3000) add 2 mL of anthrone TS: a blue-green color develops and turns gradually dark blue-green. Then to this solution add 1 mL of diluted sulfuric acid (1 in 2) or 1 mL of acetic acid (100): the solution does not change in color.

pH <2.54> Dissolve 1.0 g of Dextran 40 in 10 mL of water: the pH of this solution is between 5.0 and 7.0.

Purity (1) Clarity and color of solution—Dissolve 1.0 g of Dextran 40 in 10 mL of water by warming: the solution is clear and colorless.

(2) Chloride <1.03>—Perform the test with 2.0 g of Dextran 40. Prepare the control solution with 1.0 mL of 0.01 mol/L hydrochloric acid VS (not more than 0.018%).

(3) Heavy metals <1.07>—Proceed with 1.0 g of Dextran 40 according to Method 1, and perform the test. Prepare the control solution with 2.0 mL of Standard Lead Solution (not more than 20 ppm).

(4) Arsenic <1.11>—Prepare the test solution with 1.5 g of Dextran 40 according to Method 1, and perform the test (not more than 1.3 ppm).

(5) Nitrogen—Weigh accurately about 2 g of Dextran 40, previously dried, and perform the test as directed under Nitrogen Determination <1.08>, where 10 mL of sulfuric acid is used for decomposition, and 45 mL of a solution of sodium hydroxide (2 in 5) is added: the amount of nitrogen (N: 14.01) is not more than 0.010%.

(6) Reducing substances—Weigh exactly 3.00 g of Dextran 40, previously dried, dissolve in water to make exactly 50 mL, and use this solution as the sample solution. Separately, weigh exactly 0.450 g of glucose, previously dried, dissolve in water to make exactly 500 mL, and use this solution as the control solution. Pipet 5 mL each of the sample solution and the control solution, and add water to make exactly 50 mL, respectively. Pipet 5 mL each of these solutions, add 5 mL of alkaline copper TS, exactly measured, and heat for 15 minutes in a water bath. After cooling, add 1 mL of a solution of potassium iodine (1 in 40) and 1.5 mL of dilute sulfuric acid, and titrate <2.50> with 0.005 mol/L sodium thiosulfate VS (indicator: 2 mL of starch TS).

The titrant consumed for the sample solution is not less than that for the control solution.

Loss on drying <2.41> Not more than 5.0% (1 g, 105°C, 6 hours).

Residue on ignition <2.44> Not more than 0.1% (1 g).

Bacterial endotoxins <4.01> Less than 2.5 EU/g.

Viscosity <2.53> (1) Dextran 40—Weigh accurately 0.2 to 0.5 g of Dextran 40, previously dried, dissolve in water to make exactly 100 mL, and use this solution as the sample solution. Perform the test with the sample solution and with water as directed in Method 1 at 25°C: the intrinsic viscosity is between 0.16 and 0.19.

(2) High-molecular fraction—Weigh accurately about 6 g of Dextran 40, previously dried, dissolve in water to make exactly 100 mL, and transfer to a flask. Add slowly enough methanol to get 7% to 10% of the precipitate (usually 80 to 90 mL) at 25 ± 1°C with stirring. Dissolve the precipitate at 35°C in a water bath with occasional shaking, and allow to stand for more than 15 hours at 25 ± 1°C. Remove the supernatant liquid by decantation, and heat the precipitate of the lower layer to dryness on a water bath. Dry the residue, and determine the intrinsic viscosity of the dried substance as directed in (1): the value is not more than 0.27.

(3) Low-molecular fraction—Weigh accurately about 6 g of Dextran 40, previously dried, dissolve in water to make exactly 100 mL, and transfer to a flask. Add slowly enough methanol to get 90% to 93% of the precipitate (usually 115 to 135 mL) at 25 ± 1°C with stirring, centrifuge at 25°C, and evaporate the supernatant liquid to dryness on a water bath. Dry the residue, and determined the intrinsic viscosity of the dried substance as directed in (1): the value is not less than 0.09.

Antigenicity Dissolve 10.0 g of Dextran 40 in isotonic sodium chloride solution to make 100 mL, sterilize, and use

this solution as the sample solution. Inject 1.0 mL of the sample solution on 3 occasions at intervals of 2 days into the peritoneal cavity of each of 4 well-nourished, healthy guinea pigs weighing 250 to 300 g. Inject 0.10 mL of horse serum into the peritoneal cavity of each of 4 guinea pigs of another group as a control. Inject 0.20 mL of the sample solution intravenously to each of 2 guinea pigs of the first group 14 days after the first intraperitoneal injection and into each of the remaining 2 guinea pigs 21 days after the injection, and inject 0.20 mL of horse serum intravenously in the same manner into each guinea pig of the second group. Observe the signs of respiratory distress, collapse or death of the animals for 30 minutes after each intravenous injection and 24 hours later: the animals of the first group exhibit no signs mentioned above.

All the animals of the second group exhibit symptoms of respiratory distress or collapse and not less than 3 animals are killed.

Assay Weigh accurately about 3 g of Dextran 40, previously dried, dissolve in water to make exactly 50 mL, and use this solution as the sample solution. Determine the optical rotation α_D with the sample solution as directed under Optical Rotation Determination <2.49> in a 100-mL cell at 20 ± 1°C.

$$\text{Amount (mg) of dextran 40} = \alpha_D \times 253.8$$

Containers and storage Containers—Tight containers.

Dextran 40 Injection

デキストラン 40 注射液

Dextran 40 Injection is an aqueous solution for injection.

It contains not less than 9.5 w/v% and not more than 10.5 w/v% of dextran 40.

Method of preparation

Dextran 40	10 g
Isotonic Sodium Chloride Solution	a sufficient quantity
To make 100 mL	

Prepare as directed under Injections, with the above ingredients.

No preservative is added.

Description Dextran 40 Injection is a clear and colorless liquid. It is slightly viscous.

Identification (1) Dilute 1 mL of Dextran 40 Injection with water to 200 mL, and to 1 mL of the diluted solution add 2 mL of anthrone TS: a blue-green color develops and turns gradually dark blue-green. Add 1 mL of diluted sulfuric acid (1 in 2) or 1 mL of acetic acid (100) to this solution: the solution does not change in color.

(2) Dextran 40 Injection responds to the Qualitative Tests <1.09> for sodium salt and for chloride.

pH <2.54> 4.5 – 7.0

Bacterial endotoxins <4.01> Less than 0.50 EU/mL.

Extractable volume <6.05> It meets the requirement.

Viscosity <2.53> Measure exactly 2 to 5 mL of Dextran 40 Injection, add isotonic sodium chloride solution to make exactly 100 mL, and use this solution as the sample solution. Perform the test with the sample solution and with isotonic sodium chloride solution as directed in Method 1 at 25°C: the intrinsic viscosity is between 0.16 and 0.19. Calculate the concentration of the sample solution (g/100 mL) as directed in the Assay.

Assay To exactly 30 mL of Dextran 40 Injection add water to make exactly 50 mL, and use this solution as the sample solution. Determine the optical rotation α_D with the sample solution as directed under Optical Rotation Determination <2.49> in a 100-mL cell at $20 \pm 1^\circ\text{C}$.

$$\begin{aligned} &\text{Amount (mg) of dextran 40 in 100 mL of} \\ &\text{Dextran 40 Injection} \\ &= \alpha_D \times 846.0 \end{aligned}$$

Containers and storage Containers—Hermetic containers. Plastic containers for aqueous injections may be used.

Storage—Avoid exposure to undue fluctuations in temperature.

Dextran 70

デキストラン 70

Dextran 70 is a product obtained by partial decomposition of polysaccharide, which is produced by fermentation of sucrose with *Leuconostoc mesenteroides* van Tieghem (*Lactobacillaceae*), and the average molecular mass is about 70,000.

When dried, it contains not less than 98.0% and not more than 102.0% of dextran 70.

Description Dextran 70 occurs as a white, amorphous powder. It is odorless and tasteless.

It is practically insoluble in ethanol (95) and in diethyl ether.

It dissolves gradually in water.

It is hygroscopic.

Identification To 1 mL of a solution of Dextran 70 (1 in 3000) add 2 mL of anthrone TS: a blue-green color develops and turns gradually dark blue-green. Then to this solution add 1 mL of diluted sulfuric acid (1 in 2) or 1 mL of acetic acid (100): the solution does not change in color.

pH <2.54> Dissolve 3.0 g of Dextran 70 in 50 mL of water: the pH of this solution is between 5.0 and 7.0.

Purity (1) Clarity and color of solution—Dissolve 1.0 g of Dextran 70 in 10 mL of water with warming: the solution is clear and colorless.

(2) Chloride <1.03>—With 2.0 g of Dextran 70, perform the test. Prepare the control solution with 1.0 mL of 0.01 mol/L hydrochloric acid VS (not more than 0.018%).

(3) Heavy metals <1.07>—Proceed with 1.0 g of Dextran 70 according to Method 1, and perform the test. Prepare the control solution with 2.0 mL of Standard Lead Solution (not more than 20 ppm).

(4) Arsenic <1.11>—Prepare the test solution with 1.5 g

of Dextran 70 according to Method 1, and perform the test (not more than 1.3 ppm).

(5) Nitrogen—Weigh accurately about 2 g of Dextran 70, previously dried, perform the test as directed under Nitrogen Determination <1.08>, where 10 mL of sulfuric acid is used for decomposition, and 45 mL of a solution of sodium hydroxide (2 in 5) is added: the amount of nitrogen (N: 14.007) is not more than 0.010%.

(6) Reducing substances—Weigh exactly 3.00 g of Dextran 70, previously dried, dissolve in water to make exactly 50 mL, and use this solution as the sample solution. Separately, weigh exactly 0.300 g of glucose, previously dried, dissolve in water to make exactly 500 mL, and use this solution as the control solution. Pipet 5 mL each of the sample solution and the control solution, and add water to make exactly 50 mL, respectively. Pipet 5 mL of these diluted solutions, add exactly 5 mL of alkaline copper TS, and heat for 15 minutes in a water bath. After cooling, add 1 mL of a solution of potassium iodide (1 in 40) and 1.5 mL of dilute sulfuric acid, and titrate <2.50> with 0.005 mol/L sodium thiosulfate VS (indicator: 2 mL of starch TS).

The titrant consumed for the sample solution is not less than that for the control solution.

Loss on drying <2.41> Not more than 5.0% (1 g, 105°C, 6 hours).

Residue on ignition <2.44> Not more than 0.10% (1 g).

Viscosity <2.53> (1) Dextran 70—Weigh accurately 0.2 to 0.5 g of Dextran 70, previously dried, dissolve in water to make exactly 100 mL, and use this solution as the sample solution. Perform the test with the sample solution and with water as directed in Method 1 at 25°C: the intrinsic viscosity is between 0.21 and 0.26.

(2) High-molecular fraction—Weigh accurately about 6 g of Dextran 70, previously dried, dissolve in water to make exactly 100 mL, and transfer to a flask. Add slowly enough methanol to get 7% to 10% of the precipitate (usually, 75 to 85 mL) at $25 \pm 1^\circ\text{C}$ with stirring. Dissolve the precipitate in a water bath at 35°C with occasional shaking, and allow to stand for more than 15 hours at $25 \pm 1^\circ\text{C}$. Remove the supernatant liquid by decantation, and heat the precipitate of the lower layer on a water bath to dryness. Dry the residue, and determine the intrinsic viscosity of the dried residue as directed in (1): the value is not more than 0.35.

(3) Low-molecular fraction—Weigh accurately about 6 g of Dextran 70, previously dried, dissolve in water to make exactly 100 mL, and transfer to a flask. Add slowly enough methanol to get 90% to 93% of the precipitate (usually 110 to 130 mL) at $25 \pm 1^\circ\text{C}$ with stirring, centrifuge at 25°C, and evaporate the supernatant liquid to dryness on a water bath. Dry the residue, and determine the intrinsic viscosity of the dried residue as directed in (1): the value is not less than 0.10.

Antigenicity Dissolve 6.0 g of Dextran 70 in isotonic sodium chloride solution to make 100 mL, sterilize, and use this solution as the sample solution. Inject 1.0 mL of the sample solution on 3 occasions at intervals of 2 days into the peritoneal cavity of each of 4 well-nourished, healthy guinea pigs weighing 250 to 300 g. Separately, inject 0.10 mL of horse serum into the peritoneal cavity of each of 4 guinea pigs of another group as a control. Inject 0.20 mL of the sample solution intravenously to each of 2 guinea pigs of the

first group 14 days after the first intraperitoneal injection and into each of the remaining 2 guinea pigs 21 days after the injection, and inject 0.20 mL of horse serum intravenously in the same manner into each guinea pig of the second group. Observe the signs of respiratory distress, collapse or death of the animals for 30 minutes after each intravenous injection and 24 hours later: the animals of the first group exhibit not signs.

All the animals of the second group exhibit symptoms of respiratory distress or collapse and not less than 3 animals are killed.

Pyrogen <4.04> Dissolve 6.0 g of Dextran 70 in isotonic sodium chloride solution to make 100 mL, and perform the test: this solution meets the requirement.

Assay Weigh accurately about 3 g of Dextran 70, previously dried, dissolve in water to make exactly 50 mL, and use this solution as the sample solution. Determine the optical rotation α_D as directed under Optical Rotation Determination <2.49> in a 100-mL cell at $20 \pm 1^\circ\text{C}$.

$$\text{Amount (mg) of dextran 70} \times \alpha_D = 253.8$$

Containers and storage Containers—Tight containers.

Dextran Sulfate Sodium Sulfur 5

デキストラン硫酸エステルナトリウム イオウ5

Dextran Sulfate Sodium Sulfur 5 is a sodium salt of sulfate ester obtained by sulfation of partial decomposition products of dextran, which is produced by fermentation of sucrose with *Leuconostoc mesenteroides* Van Tieghem (*Lactobacillaceae*).

Description Dextran Sulfate Sodium Sulfur 5 occurs as a white to light yellowish white powder. It is odorless, and has a saline taste.

It is freely soluble in water and practically insoluble in ethanol (95) and in diethyl ether.

It is hygroscopic.

Identification (1) To 10 mL of a solution of toluidine blue (1 in 100,000) add 0.05 mL of a solution of Dextran Sulfate Sodium Sulfur 5 (3 in 50) dropwise: a color of the solution changes from blue to red-purple.

(2) To 1 mL of a solution of Dextran Sulfate Sodium Sulfur 5 (1 in 1500) add 2 mL of anthrone TS: a blue-green color develops, which turns dark blue-green gradually. Then, add 1 mL of diluted sulfuric acid (1 in 2) or 1 mL of acetic acid (100) to this solution: the solution remains dark blue-green.

(3) A solution of Dextran Sulfate Sodium Sulfur 5 (1 in 100) responds to the Qualitative Tests <1.09> (1) for sodium salt.

Optical rotation <2.49> $[\alpha]_D^{20}$: +135.0 – +155.0° (calculated on the dried basis, 1.5 g, water, 25 mL, 100 mm).

pH <2.54> Dissolve 1.0 g of Dextran Sulfate Sodium Sulfur 5 in 20 mL of water: the pH of this solution is between 5.5 and 7.5.

Purity (1) Clarity of solution—Dissolve 2.5 g of Dextran Sulfate Sodium Sulfur 5 in 50 mL of water: the solution is

clear. And, determine the absorbance of the solution at 420 nm as directed under Ultraviolet-visible Spectrophotometry <2.24>: not more than 0.090.

(2) Chloride <1.03>—Perform the test with 0.10 g of Dextran Sulfate Sodium Sulfur 5. Prepare the control solution with 0.30 mL of 0.01 mol/L hydrochloric acid VS (not more than 0.106%).

(3) Sulfate <1.14>—Dissolve 0.10 g of Dextran Sulfate Sodium Sulfur 5 in 6 mL of water, add 0.6 mL of barium chloride TS, and heat in a water bath for 4 minutes. After cooling, add 1 mL of dilute hydrochloric acid and water to make 50 mL, allow to stand for 10 minutes, and observe: the turbidity of the solution is not more intense than that of the control solution. Prepare the control solution as follows: to 0.50 mL of 0.005 mol/L sulfuric acid VS add 6 mL of water, and proceed in the same manner (not more than 0.240%).

(4) Heavy metals <1.07>—Proceed with 1.0 g of Dextran Sulfate Sodium Sulfur 5 according to Method 2, and perform the test. Prepare the control solution with 2.0 mL of Standard Lead Solution (not more than 20 ppm).

(5) Arsenic <1.11>—Prepare the test solution with 1.0 g of Dextran Sulfate Sodium Sulfur 5 according to Method 3, and perform the test (not more than 2 ppm).

Sulfur content Weigh accurately about 1.0 g of Dextran Sulfate Sodium Sulfur 5, dissolve in 5 mL of water, add 1.5 mL of hydrochloric acid, and heat in a water bath for 1 hour. After cooling, add water to make exactly 100 mL, and use this solution as the sample solution. To exactly 10 mL of the sample solution add exactly 20 mL of 0.02 mol/L barium chloride VS, add 5 mL of methanol, and heat in a water bath for 30 minutes. After cooling, neutralize with sodium hydroxide TS, and add 70 mL of water, 10 mL of a solution of zinc disodium ethylenediamine tetraacetate tetrahydrate (1 in 20), 3 mL of ammonium chloride TS and 7 mL of strong ammonium water, and titrate <2.50> with 0.02 mol/L disodium dihydrogen ethylenediamine tetraacetate VS until the color of the solution changes from red to light blue (indicator: 5 drops of eriochrome black T TS). Perform a blank determination. Amount of sulfur (S; 32.07), calculated on the dried basis, is between 3.0 and 6.0%.

$$\begin{aligned} \text{Each mL of 0.02 mol/L barium chloride VS} \\ = 0.6414 \text{ mg of S} \end{aligned}$$

Loss on drying <2.41> Not more than 10.0% (0.5 g, in vacuum, phosphorus (V) oxide, 60°C, 4 hours).

Viscosity <2.53> Weigh accurately about 1.5 g of Dextran Sulfate Sodium Sulfur 5, calculated on the dried basis, dissolve in a solution of sodium chloride (29 in 500) to make exactly 100 mL, and use this solution as the sample solution. Perform the test with the sample solution and a solution of sodium chloride (29 in 500) at $25 \pm 0.02^\circ\text{C}$ as directed: the intrinsic viscosity is between 0.030 and 0.040.

Containers and storage Containers—Tight containers.

Dextran Sulfate Sodium Sulfur 18

デキストラン硫酸エステルナトリウム イオウ 18

Dextran Sulfate Sodium Sulfur 18 is a sodium salt of sulfate ester obtained by sulfation of partial decomposition products of dextran, which is produced by fermentation of sucrose with *Leuconostoc mesenteroides* Van Tieghem (*Lactobacillaceae*).

Description Dextran Sulfate Sodium Sulfur 18 occurs as a white to light yellowish white powder. It is odorless, and has a saline taste.

It is freely soluble in water and practically insoluble in ethanol (95) and in diethyl ether.

It is hygroscopic.

Identification (1) To 10 mL of a solution of toluidine blue (1 in 100,000) add 0.05 mL of a solution of Dextran Sulfate Sodium Sulfur 18 (3 in 50) dropwise: a color of the solution changes from blue to red-purple.

(2) To 1 mL of a solution of Dextran Sulfate Sodium Sulfur 18 (1 in 1500) add 2 mL of anthrone TS: a blue-green color develops, which turns dark blue-green gradually. Then, add 1 mL of diluted sulfuric acid (1 in 2) or 1 mL of acetic acid (100) to this solution: the solution remains dark blue-green.

(3) A solution of Dextran Sulfate Sodium Sulfur 18 (1 in 100) responds to the Qualitative Tests <1.09> (1) for sodium salt.

Optical rotation <2.49> $[\alpha]_D^{20}$: +90.0 – +110.0° (calculated on the dried basis, 1.5 g, water, 25 mL, 100 mm).

pH <2.54> Dissolve 1.0 g of Dextran Sulfate Sodium Sulfur 18 in 20 mL of water: the pH of this solution is between 5.5 and 7.5.

Purity (1) Chloride <1.03>—Perform the test with 0.10 g of Dextran Sulfate Sodium Sulfur 18. Prepare the control solution with 0.30 mL of 0.01 mol/L hydrochloric acid VS (not more than 0.106%).

(2) Sulfate <1.14>—Dissolve 0.10 g of Dextran Sulfate Sodium Sulfur 18 in 6 mL of water, add 0.6 mL of barium chloride TS, and heat in a water bath for 4 minutes. After cooling, add 1 mL of dilute hydrochloric acid and water to make 50 mL, allow to stand for 10 minutes, and observe: the turbidity of the solution is not more intense than that of the control solution. Prepare the control solution as follows: to 1.0 mL of 0.005 mol/L sulfuric acid VS add 6 mL of water, and proceed in the same manner (not more than 0.480%).

(3) Heavy metals <1.07>—Proceed with 1.0 g of Dextran Sulfate Sodium Sulfur 18 according to Method 2, and perform the test. Prepare the control solution with 2.0 mL of Standard Lead Solution (not more than 20 ppm).

(4) Arsenic <1.11>—Prepare the test solution with 1.0 g of Dextran Sulfate Sodium Sulfur 18 according to Method 3, and perform the test (not more than 2 ppm).

Sulfur content Weigh accurately about 0.5 g of Dextran Sulfate Sodium Sulfur 18, dissolve in 5 mL of water, add 1.5 mL of hydrochloric acid, and heat in a water bath for 1 hour. After cooling, add water to make exactly 100 mL, and use this solution as the sample solution. To exactly 10 mL of

the sample solution add exactly 20 mL of 0.02 mol/L barium chloride VS, add 5 mL of methanol, and heat in a water bath for 30 minutes. After cooling, neutralize with sodium hydroxide TS, and add 70 mL of water, 10 mL of a solution of zinc disodium ethylenediamine tetraacetate tetrahydrate (1 in 20), 3 mL of ammonium chloride TS and 7 mL of strong ammonium water, and titrate <2.50> with 0.02 mol/L disodium dihydrogen ethylenediamine tetraacetate VS until the color of the solution changes from red to light blue (indicator: 5 drops of eriochrome black T TS). Perform a blank determination. Amount of sulfur (S: 32.07), calculated on the dried basis, is between 15.0 and 20.0%.

Each mL of 0.02 mol/L barium chloride VS
= 0.6414 mg of S

Loss on drying <2.41> Not more than 10.0% (0.5 g, in vacuum, phosphorus (V) oxide, 60°C, 4 hours).

Viscosity <2.53> Weigh accurately about 1.5 g of Dextran Sulfate Sodium Sulfur 18, calculated on the dried basis, dissolve in a solution of sodium chloride (29 in 500) to make exactly 100 mL, and use this solution as the sample solution. Perform the test with the sample solution and a solution of sodium chloride (29 in 500) at $25 \pm 0.02^\circ\text{C}$ as directed: the intrinsic viscosity is between 0.020 and 0.032.

Containers and storage Containers—Tight containers.

Dextrin

デキストリン

Description Dextrin occurs as a white or light yellow, amorphous powder or granules. It has a slight, characteristic odor and a sweet taste. It does not irritate the tongue. Dextrin is freely soluble in boiling water, soluble in water, and practically insoluble in ethanol (95) and in diethyl ether.

Identification To 0.1 g of Dextrin add 100 mL of water, shake, and filter if necessary. To 5 mL of the filtrate add 1 drop of iodine TS: a light red-brown or light red-purple color develops.

Purity (1) Clarity and color of solution—Take 2.0 g of Dextrin in a Nessler tube, add 40 mL of water, dissolve by heating, cool, and add water to make 50 mL: the solution is colorless or light yellow. It is clear, and even if turbid, the turbidity is not more than that of the following control solution.

Control solution: To 1.0 mL of 0.005 mol/L sulfuric acid VS add 1 mL of dilute hydrochloric acid, 46 mL of water and 2 mL of barium chloride TS, allow to stand for 10 minutes, and shake before use.

(2) Acidity—To 1.0 g of Dextrin add 5 mL of water, dissolve by heating, cool, and add 1 drop of phenolphthalein TS and 0.50 mL of 0.1 mol/L sodium hydroxide VS: a red color develops.

(3) Chloride <1.03>—To 2.0 g of Dextrin add 80 mL of water, dissolve by heating, cool, add water to make 100 mL, and filter. Take 40 mL of the filtrate, and add 6 mL of dilute nitric acid and water to make 50 mL. Perform the test using this solution as the test solution. Prepare the control solution with 0.30 mL of 0.01 mol/L hydrochloric acid VS (not more

than 0.013%).

(4) Sulfate <1.14>—To 45 mL of the filtrate obtained in (3) add 1 mL of dilute hydrochloric acid and water to make 50 mL, and perform the test using this solution as the test solution. Prepare the control solution with 0.35 mL of 0.005 mol/L sulfuric acid VS (not more than 0.019%).

(5) Oxalate—To 1.0 g of Dextrin add 20 mL of water, dissolve by heating, cool, add 1 mL of acetic acid (31), and filter. To 5 mL of the filtrate add 5 drops of calcium chloride TS: no turbidity is produced immediately.

(6) Calcium—To a 5-mL portion of the filtrate obtained in (5) add 5 drops of ammonium oxalate TS: no turbidity is immediately produced.

(7) Heavy metals <1.07>—Proceed with 0.5 g of Dextrin according to Method 2, and perform the test. Prepare the control solution with 2.5 mL of Standard Lead Solution (not more than 50 ppm).

Loss on drying <2.41> Not more than 10% (0.5 g, 105°C, 4 hours).

Residue on ignition <2.44> Not more than 0.5% (0.5 g).

Containers and storage Containers—Well-closed containers.

Dextromethorphan Hydrobromide Hydrate

デキストロメトルファン臭化水素酸塩水和物

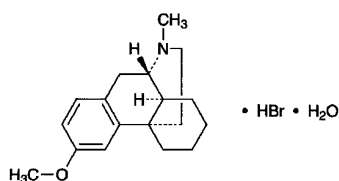

$\text{C}_{18}\text{H}_{25}\text{NO} \cdot \text{HBr} \cdot \text{H}_2\text{O}$: 370.32
(9*S*,13*S*,14*S*)-3-Methoxy-17-methylmorphinan
monohydrobromide monohydrate
[6700-34-1]

Dextromethorphan Hydrobromide Hydrate contains not less than 98.0% of dextromethorphan hydrobromide ($\text{C}_{18}\text{H}_{25}\text{NO} \cdot \text{HBr}$: 352.31), calculated on the anhydrous basis.

Description Dextromethorphan Hydrobromide Hydrate occurs as white crystals or crystalline powder.

It is very soluble in methanol, freely soluble in ethanol (95) and in acetic acid (100), and sparingly soluble in water.

Melting point: about 126°C (Insert the capillary tube into the bath preheated to 116°C, and continue the heating so that the temperature rises at a rate of about 3°C per minute.)

Identification (1) Determine the absorption spectrum of a solution of Dextromethorphan Hydrobromide Hydrate (1 in 10,000) as directed under Ultraviolet-visible Spectrophotometry <2.24>, and compare the spectrum with the Reference Spectrum: both spectra exhibit similar intensities of absorption at the same wavelengths.

(2) Determine the infrared absorption spectrum of Dex-

tromethorphan Hydrobromide Hydrate as directed in the potassium bromide disk method under Infrared Spectrophotometry <2.25>, and compare the spectrum with the Reference Spectrum: both spectra exhibit similar intensities of absorption at the same wave numbers.

(3) To 50 mL of a solution of Dextromethorphan Hydrobromide Hydrate (1 in 100) add 2 drops of phenolphthalein TS and sodium hydroxide TS until a red color develops. Add 50 mL of chloroform, shake, and add 5 mL of dilute nitric acid to 40 mL of the water layer. This solution responds to the Qualitative Tests <1.09> for bromide.

Optical rotation <2.49> $[\alpha]_D^{20}$: +26 – +30° (0.34 g, calculated on the anhydrous basis, water, 20 mL, 100 mm).

pH <2.54> Dissolve 1.0 g of Dextromethorphan Hydrobromide Hydrate in 100 mL of water: the pH of this solution is between 5.2 and 6.5.

Purity (1) Clarity and color of solution—Dissolve 0.20 g of Dextromethorphan Hydrobromide Hydrate in 20 mL of water: the solution is clear and colorless.

(2) *N,N*-dimethylaniline—To 0.50 g of Dextromethorphan Hydrobromide Hydrate add 20 mL of water, and dissolve by heating on a water bath. After cooling, add 2 mL of dilute acetic acid, 1 mL of sodium nitrite TS and water to make 25 mL: the solution has no more color than the following control solution.

Control solution: Dissolve 0.10 g of *N,N*-dimethylaniline in 400 mL of water by warming on a water bath, cool, and add water to make 500 mL. Pipet 5 mL of this solution, and add water to make 200 mL. To 1.0 mL of this solution add 2 mL of dilute acetic acid, 1 mL of sodium nitrite TS and water to make 25 mL.

(3) Heavy metals <1.07>—Proceed with 1.0 g of Dextromethorphan Hydrobromide Hydrate according to Method 4, and perform the test. Prepare the control solution with 2.0 mL of Standard Lead Solution (not more than 20 ppm).

(4) Phenolic compounds—Dissolve 5 mg of Dextromethorphan Hydrobromide Hydrate in 1 drop of dilute hydrochloric acid and 1 mL of water, add 2 drops of iron (III) chloride TS and 2 drops of potassium hexacyanoferrate (III) TS, shake, and allow to stand for 15 minutes: no blue-green color develops.

(5) Related substances—Dissolve 0.25 g of Dextromethorphan Hydrobromide Hydrate in 10 mL of methanol, and use this solution as the sample solution. Pipet 1 mL of the sample solution, add methanol to make exactly 200 mL, and use this solution as the standard solution. Perform the test with these solutions as directed under Thin-layer Chromatography <2.03>. Spot 5 μL each of the sample solution and standard solution on a plate of silica gel for thin-layer chromatography. Develop the plate with a mixture of toluene, ethyl acetate, methanol, dichloromethane and 13.5 mol/L ammonia TS (55:20:13:10:2) to a distance of about 15 cm, and air-dry the plate. Spray evenly bismuth potassium iodide TS on the plate, and then spray evenly hydrogen peroxide TS on the plate: the spots other than the principal spot from the sample solution are not more intense than the spot from the standard solution.

Water <2.48> 4.0 – 5.5% (0.2 g, volumetric titration, back titration).

Residue on ignition <2.44> Not more than 0.1% (1 g).

Assay Weigh accurately about 0.5 g of Dextromethorphan Hydrobromide Hydrate, dissolve in 10 mL of acetic acid (100) and add 40 mL of acetic anhydride. Titrate <2.50> with 0.1 mol/L perchloric acid VS (potentiometric titration). Perform a blank determination, and make any necessary correction.

Each mL of 0.1 mol/L perchloric acid VS
= 35.23 mg of C₁₈H₂₅NO.HBr

Containers and storage Containers—Well-closed containers.

Diastase

ジアスターゼ

Diastase is an enzyme drug mainly prepared from malt.

It has amylolytic activity.

It contains not less than 440 starch saccharifying activity units per g.

It is usually diluted with suitable diluents.

Description Diastase occurs as a light yellow to light brown powder.

It is hygroscopic.

Purity Rancidity—Diastase has no unpleasant or rancid odor, and has no unpleasant or rancid taste.

Loss on drying <2.41> Not more than 4.0% (1 g, 105°C, 5 hours).

Assay (i) Substrate solution—Use potato starch TS for amylolytic activity test.

(ii) Sample solution—Weigh accurately about 0.1 g of Diastase, and dissolve in water to make exactly 100 mL.

(iii) Procedure—Proceed as directed in 1.1. Measurement of starch saccharifying activity of 1. Assay for starch digestive activity under Digestion Test <4.03>.

Containers and storage Containers—Tight containers.

Storage—Not exceeding 30°C.

Diastase and Sodium Bicarbonate Powder

ジアスターゼ・重曹散

Method of preparation

Diastase	200 g
Sodium Bicarbonate	300 g
Precipitated Calcium Carbonate	400 g
Magnesium Oxide	100 g
To make 1000 g	

Prepare before use as directed under Powders, with the above ingredients.

Description Diastase and Sodium Bicarbonate Powder oc-

curs as a light yellow powder. It has a characteristic, salty taste.

Containers and storage Containers—Well-closed containers.

Compound Diastase and Sodium Bicarbonate Powder

複方ジアスターゼ・重曹散

Method of preparation

Diastase	200 g
Sodium Bicarbonate	600 g
Magnesium Oxide	150 g
Powdered Gentian	50 g
To make 1000 g	

Prepare before use as directed under Powders, with the above ingredients.

Description Compound Diastase and Sodium Bicarbonate Powder occurs as a slightly brownish, light yellow powder. It has a characteristic odor and a bitter taste.

Containers and storage Containers—Well-closed containers.

Diazepam

ジアゼパム

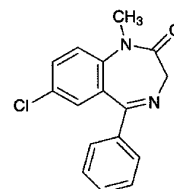

C₁₆H₁₃ClN₂O: 284.74

7-Chloro-1-methyl-5-phenyl-1,3-dihydro-2H-1,4-benzodiazepin-2-one
[439-14-5]

Diazepam, when dried, contains not less than 98.0% of C₁₆H₁₃ClN₂O.

Description Diazepam occurs as a white to light yellow, crystalline powder. It is odorless, and has a slightly bitter taste.

It is freely soluble in acetone, soluble in acetic anhydride and in ethanol (95), sparingly soluble in diethyl ether, slightly soluble in ethanol (99.5), and practically insoluble in water.

Identification (1) Dissolve 10 mg of Diazepam in 3 mL of sulfuric acid, and observe under ultraviolet light (main wavelength: 365 nm): the solution shows a yellow-green fluorescence.

(2) Dissolve 2 mg of Diazepam in 200 mL of a solution of sulfuric acid in ethanol (99.5) (3 in 1000). Determine the absorption spectrum of the solution as directed under Ultra-

violet-visible Spectrophotometry <2.24>, and compare the spectrum with the Reference Spectrum: both spectra exhibit similar intensities of absorption at the same wavelengths.

(3) Determine the infrared absorption spectrum of Diazepam, previously dried, as directed in the potassium bromide disk method under Infrared Spectrophotometry <2.25>, and compare the spectrum with the Reference Spectrum: both spectra exhibit similar intensities of absorption at the same wave numbers.

(4) Perform the test with Diazepam as directed under Flame Coloration Test <1.04> (2): a blue to blue-green color appears.

Melting point <2.60> 130 – 134°C

Purity (1) Clarity of solution—Dissolve 0.10 g of Diazepam in 20 mL of ethanol (95): the solution is clear.

(2) Chloride <1.03>—To 1.0 g of Diazepam add 50 mL of water, allow to stand for 1 hour, with occasional shaking, and filter. To 25 mL of the filtrate add 6 mL of dilute nitric acid and water to make 50 mL. Perform the test using this solution as the test solution. Prepare the control solution with 0.20 mL of 0.01 mol/L hydrochloric acid VS (not more than 0.014%).

(3) Heavy metals <1.07>—Proceed with 1.0 g of Diazepam according to Method 2, and perform the test. Prepare the control solution with 2.0 mL of Standard Lead Solution (not more than 20 ppm).

(4) Related substances—Dissolve 1.0 g of Diazepam in 10 mL of acetone, and use this solution as the sample solution. Pipet 1 mL of the sample solution, and add acetone to make exactly 100 mL. Pipet 1 mL of this solution, add acetone to make exactly 10 mL, and use this solution as the standard solution. Perform the test with these solutions as directed under Thin-layer Chromatography <2.03>. Spot 5 μ L each of the sample solution and standard solution on a plate of silica gel with fluorescent indicator for thin-layer chromatography. Develop the plate with a mixture of ethyl acetate and hexane (1:1) to a distance of about 12 cm, and air-dry the plate. Examine under ultraviolet light (main wavelength: 254 nm): the spots other than the principal spot from the sample solution are not more intense than the spot from the standard solution.

Loss on drying <2.41> Not more than 0.5% (1 g, 105°C, 2 hours).

Residue on ignition <2.44> Not more than 0.1% (1 g).

Assay Weigh accurately about 0.6 g of Diazepam, previously dried, dissolve in 60 mL of acetic anhydride, and titrate <2.50> with 0.1 mol/L perchloric acid VS (potentiometric titration). Perform a blank determination, and make any necessary correction.

Each mL of 0.1 mol/L perchloric acid VS
= 28.47 mg of $C_{16}H_{13}ClN_2O$

Containers and storage Containers—Tight containers.
Storage—Light-resistant.

Diazepam Tablets

ジアゼパム錠

Diazepam Tablets contain not less than 95.0% and not more than 105.0% of the labeled amount of diazepam ($C_{16}H_{13}ClN_2O$; 284.74).

Method of preparation Prepare as directed under Tablets, with Diazepam.

Identification To a portion of the powdered Diazepam Tablets, equivalent to 50 mg of Diazepam according to the labeled amount, add 50 mL of acetone, shake, and filter. Evaporate 1 mL of the filtrate on a water bath to dryness, and dissolve the residue with 100 mL of a solution of sulfuric acid in ethanol (99.5) (3 in 1000). Determine the absorption spectrum of this solution as directed under Ultraviolet-visible Spectrophotometry <2.24>: it exhibits maxima between 240 nm and 244 nm, between 283 nm and 287 nm, and between 360 nm and 370 nm.

Uniformity of dosage units <6.02> Perform the test according to the following method: it meets the requirement of the Content uniformity test.

To 1 tablet of Diazepam Tablets add 5 mL of water, and disintegrate the tablet by shaking. Then add 30 mL of methanol, shake for 10 minutes, add methanol to make exactly 50 mL, and centrifuge. Pipet V mL of the supernatant liquid, equivalent to 0.4 mg of diazepam ($C_{16}H_{13}ClN_2O$), add exactly 5 mL of the internal standard solution, then add methanol to make 20 mL, and use this solution as the sample solution. Separately, weigh accurately about 20 mg of diazepam for assay, previously dried at 105°C for 2 hours, and dissolve in methanol to make exactly 100 mL. Pipet 2 mL of this solution, add exactly 5 mL of the internal standard solution and add methanol to make 20 mL, and use this solution as the standard solution. Perform the test with 10 μ L each of the sample solution and standard solution as directed under Liquid Chromatography <2.01> under the following conditions, and calculate the ratios, Q_T and Q_S , of the peak area of diazepam to that of the internal standard.

$$\begin{aligned} &\text{Amount (mg) of diazepam (} C_{16}H_{13}ClN_2O \text{)} \\ &= M_S \times Q_T / Q_S \times 1 / V \end{aligned}$$

M_S : Amount (mg) of diazepam for assay

Internal standard solution—A solution of ethyl parahydroxybenzoate in methanol (1 in 25,000).

Operating conditions—

Proceed as directed in the operating conditions in the Assay.

System suitability—

System performance: When the procedure is run with 10 μ L of the standard solution under the above operating conditions, the internal standard and diazepam are eluted in this order with the resolution between these peaks being not less than 6.

System repeatability: When the test is repeated 6 times with 10 μ L of the standard solution under the above operating conditions, the relative standard deviation of the ratio of the peak area of diazepam to that of the internal standard is not more than 1.0%.

Dissolution Being specified separately.

Assay Weigh accurately the mass of not less than 20 Diazepam Tablets, and powder. Weigh accurately a portion of the powder, equivalent to about 50 mg of diazepam ($C_{16}H_{13}ClN_2O$), add 10 mL of water, shake, then add 60 mL of methanol, shake for 10 minutes, add methanol to make exactly 100 mL, and centrifuge. Pipet 5 mL of the supernatant liquid, add exactly 5 mL of the internal standard solution, then add methanol to make 100 mL, and use this solution as the sample solution. Separately, weigh accurately about 50 mg of diazepam for assay, previously dried at 105°C for 2 hours, and dissolve in 10 mL of water and add methanol to make exactly 100 mL. Pipet 5 mL of this solution, add exactly 5 mL of the internal standard solution and add methanol to make 100 mL, and use this solution as the standard solution. Perform the test with 10 μ L each of the sample solution and standard solution as directed under Liquid Chromatography <2.01> according to the following conditions, and calculate the ratios, Q_T and Q_S , of the peak area of diazepam to that of the internal standard.

$$\begin{aligned} \text{Amount (mg) of diazepam (C}_{16}\text{H}_{13}\text{ClN}_2\text{O)} \\ = M_S \times Q_T / Q_S \end{aligned}$$

M_S : Amount (mg) of diazepam for assay

Internal standard solution—A solution of ethyl parahydroxybenzoate in methanol (1 in 5000).

Operating conditions—

Detector: An ultraviolet absorption photometer (wavelength: 254 nm).

Column: A stainless steel column 4 mm in inside diameter and 15 cm in length, packed with octadecylsilylated silica gel for liquid chromatography (5 μ m in particle diameter).

Column temperature: A constant temperature of about 40°C.

Mobile phase: A mixture of methanol and water (13:7).

Flow rate: Adjust the flow rate so that the retention time of diazepam is about 10 minutes.

System suitability—

System performance: When the procedure is run with 10 μ L of the standard solution under the above operating conditions, the internal standard and diazepam are eluted in this order with the resolution between these peaks being not more than 6.

System repeatability: When the test is repeated 6 times with 10 μ L of the standard solution under the above operating conditions, the relative standard deviation of the ratio of the peak area of diazepam to that of the internal standard is not more than 1.0%.

Containers and storage Containers—Tight containers.

Dibekacin Sulfate

ジベカシン硫酸塩

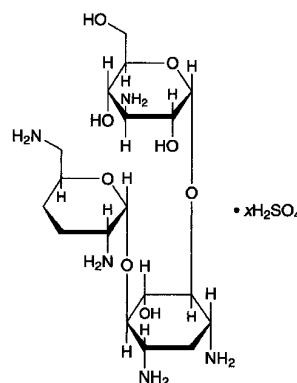

$C_{18}H_{37}N_5O_8 \cdot xH_2SO_4$

3-Amino-3-deoxy- α -D-glucopyranosyl-(1 \rightarrow 6)-[2,6-diamino-2,3,4,6-tetra-deoxy- α -D-erythro-hexopyranosyl-(1 \rightarrow 4)]-2-deoxy-D-streptamine sulfate
[58580-55-5]

Dibekacin Sulfate is the sulfate of a derivative of bekanamycin.

It contains not less than 640 μ g (potency) and not more than 740 μ g (potency) per mg, calculated on the dried basis. The potency of Dibekacin Sulfate is expressed as mass (potency) of dibekacin ($C_{18}H_{37}N_5O_8$: 451.52).

Description Dibekacin Sulfate occurs as a white to yellowish white powder.

It is very soluble in water, and practically insoluble in ethanol (99.5).

Identification (1) Dissolve 20 mg each of Dibekacin Sulfate and Dibekacin Sulfate RS in 1 mL of water, and use these solutions as the sample solution and the standard solution. Perform the test with these solutions as directed under Thin-layer Chromatography <2.03>. Spot 5 μ L each of the sample solution and standard solution on a plate of silica gel for thin-layer chromatography. Develop the plate with a mixture of ammonia solution (28) and methanol (1:1) to a distance of about 10 cm, and air-dry the plate. Spray evenly 0.2% ninhydrin-water saturated 1-butanol TS, and heat at 100°C for 10 minutes: the principal spots obtained from the sample solution and standard solution show a purple-brown color and the same R_f value.

(2) To 5 mL of a solution of Dibekacin Sulfate (1 in 50) add 1 drop of barium chloride TS: a white precipitate is produced.

Optical rotation <2.49> $[\alpha]_D^{20}$: +96 – +106° (0.25 g calculated on the dried basis, water, 25 mL, 100 mm).

pH <2.54> The pH of a solution obtained by dissolving 1.0 g of Dibekacin Sulfate in 20 mL of water is between 6.0 and 8.0.

Purity (1) Clarity and color of solution—Dissolve 1.0 g of Dibekacin Sulfate in 10 mL of water: the solution is clear and colorless to pale yellow.

(2) Heavy metals <1.07>—Proceed with 1.0 g of Dibeka-

cin Sulfate according to Method 1, and perform the test. Prepare the control solution with 2.0 mL of Standard Lead Solution (not more than 20 ppm).

Loss on drying <2.41> Not more than 5.0% (1 g, reduced pressure not exceeding 0.67 kPa, 60°C, 3 hours).

Assay Perform the test according to the Cylinder-plate method as directed under Microbial Assay for Antibiotics <4.02> according to the following conditions.

- (i) Test organism—*Bacillus subtilis* ATCC 6633
- (ii) Culture medium—Use the medium i in 1) Medium for test organism [5] under (1) Agar media for seed and base layer having pH 6.5 to 6.6 after sterilization.
- (iii) Standard solutions—Weigh accurately an amount of Dibekacin Sulfate RS, previously dried, equivalent to about 20 mg (potency), dissolve in diluted phosphate buffer solution, pH 6.0 (1 in 2) to make exactly 50 mL, and use this solution as the standard stock solution. Keep the standard stock solution at 5 to 15°C and use within 30 days. Take exactly a suitable amount of the standard stock solution before use, add 0.1 mol/L phosphate buffer solution, pH 8.0 to make solutions so that each mL contains 20 µg (potency) and 5 µg (potency), and use these solutions as the high concentration standard solution and the low concentration standard solution, respectively.
- (iv) Sample solutions—Weigh accurately an amount of Dibekacin Sulfate, equivalent to about 20 mg (potency), and dissolve in water to make exactly 50 mL. Take exactly a suitable amount of this solution, add 0.1 mol/L phosphate buffer solution, pH 8.0 to make solutions so that each mL contains 20 µg (potency) and 5 µg (potency), and use these solutions as the high concentration sample solution and the low concentration sample solution, respectively.

Containers and storage Containers—Tight containers.

Dibekacin Sulfate Ophthalmic Solution

ジベカシン硫酸塩点眼液

Dibekacin Sulfate Ophthalmic Solution is an aqueous ophthalmic preparations.

It contains not less than 90.0% and not more than 110.0% of the labeled potency of dibekacin ($C_{18}H_{37}N_5O_8$: 451.52).

Method of preparation Prepare as directed under Ophthalmic Preparations, with Dibekacin Sulfate.

Description Dibekacin Sulfate Ophthalmic Solution is a clear, colorless liquid.

Identification To a volume of Dibekacin Sulfate Ophthalmic Solution add water so that each mL contains about 2.5 mg (potency) of Dibekacin Sulfate according to the labeled amount, and use this solution as the sample solution. Separately, dissolve an amount of Dibekacin Sulfate RS, equivalent to 5 mg (potency), in 2 mL of water, and use this solution as the standard solution. Perform the test with these solutions as directed under Thin-layer Chromatography <2.03>. Spot 10 µL each of the sample solution and standard

solution on a plate of silica gel for thin-layer chromatography. Proceed as directed in the Identification (1) under Dibekacin Sulfate.

pH <2.54> 6.5 – 7.5

Foreign insoluble matter <6.11> It meets the requirement.

Insoluble particulate matter <6.08> It meets the requirement.

Sterility <4.06> Perform the test according to the Membrane filtration method: it meets the requirement.

Assay Perform the test according to the Cylinder-plate method as directed under Microbial Assay for Antibiotics <4.02> according to the following conditions.

- (i) Test organism, culture medium and standard solutions—Proceed as directed in the Assay under Dibekacin Sulfate.
- (ii) Sample solutions—Pipet a volume of Dibekacin Sulfate Ophthalmic Solution, equivalent to about 12 mg (potency), and add water to make exactly 30 mL. Pipet a suitable volume of this solution, add 0.1 mol/L phosphate buffer solution, pH 8.0, to make solutions so that each mL contains 20 µg (potency) and 5 µg (potency), and use these solutions as the high concentration sample solution and the low concentration sample solution, respectively.

Containers and storage Containers—Tight containers.

Dibucaine Hydrochloride

Cinchocaine Hydrochloride

ジブカイン塩酸塩

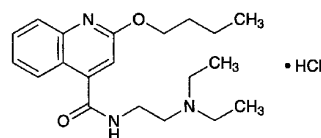

$C_{20}H_{29}N_3O_2 \cdot HCl$: 379.92

2-Butyloxy-*N*-(2-diethylaminoethyl)-4-quinolinecarboxamide monohydrochloride [61-12-1]

Dibucaine Hydrochloride, when dried, contains not less than 98.0% of $C_{20}H_{29}N_3O_2 \cdot HCl$.

Description Dibucaine Hydrochloride occurs as white crystals or crystalline powder.

It is very soluble in water, in ethanol (95) and in acetic acid (100), freely soluble in acetic anhydride, and practically insoluble in diethyl ether.

It is hygroscopic.

Identification (1) Determine the absorption spectrum of a solution of Dibucaine Hydrochloride in 1 mol/L hydrochloric acid TS (1 in 100,000) as directed under Ultraviolet-visible Spectrophotometry <2.24>, and compare the spectrum with the Reference Spectrum: both spectra exhibit similar intensities of absorption at the same wavelengths.

(2) Determine the infrared absorption spectrum of Dibucaine Hydrochloride, previously dried, as directed in

the potassium bromide disk method under Infrared Spectrophotometry <2.25>, and compare the spectrum with the Reference Spectrum: both spectra exhibit similar intensities of absorption at the same wave numbers.

(3) A solution of Dibucaine Hydrochloride (1 in 10) responds to the Qualitative Tests <1.09> for chloride.

pH <2.54> Dissolve 1.0 g of Dibucaine Hydrochloride in 50 mL of water: the pH of this solution is between 5.0 and 6.0.

Melting point <2.60> 95 – 100°C Charge Dibucaine Hydrochloride into a capillary tube for melting point determination, and dry in vacuum over phosphorus (V) oxide at 80°C for 5 hours. Seal immediately the open end of the tube, and determine the melting point.

Purity (1) Clarity and color of solution—Dissolve 1.0 g of Dibucaine Hydrochloride in 20 mL of water: the solution is clear and colorless. Determine the absorbance of this solution at 430 nm as directed under Ultraviolet-visible Spectrophotometry <2.24>, using water as the blank: it is not more than 0.03.

(2) Sulfate <1.14>—Perform the test with 0.30 g of Dibucaine Hydrochloride. Prepare the control solution with 0.35 mL of 0.005 mol/L sulfuric acid VS (not more than 0.056%).

(3) Heavy metals <1.07>—Proceed with 1.0 g of Dibucaine Hydrochloride according to Method 1, and perform the test. Prepare the control solution with 2.0 mL of Standard Lead Solution (not more than 20 ppm).

(4) Related substances—Dissolve 0.20 g of Dibucaine Hydrochloride in 5 mL of ethanol (95), and use this solution as the sample solution. Pipet 1 mL of the sample solution, add ethanol (95) to make exactly 20 mL, then pipet 2 mL of this solution, add ethanol (95) to make exactly 20 mL, and use this solution as the standard solution. Perform the test with these solutions as directed under Thin-layer Chromatography <2.03>. Spot 5 μ L each of the sample solution and standard solution on a plate of silica gel for thin-layer chromatography. Develop the plate with a mixture of ethyl acetate, water and acetic acid (100) (3:1:1) to a distance of about 10 cm, and air-dry the plate. Examine under ultraviolet (main wavelength: 254 nm): the spots other than the principal spot from the sample solution are not more intense than the spot from the standard solution.

Loss on drying <2.41> Not more than 2.0% (1 g, in vacuum, phosphorus (V) oxide, 80°C, 5 hours).

Residue on ignition <2.44> Not more than 0.1% (1 g).

Assay Weigh accurately about 0.3 g of Dibucaine Hydrochloride, previously dried, dissolve in 50 mL of a mixture of acetic anhydride and acetic acid (100) (7:3), and titrate <2.50> with 0.1 mol/L perchloric acid VS (potentiometric titration). Perform a blank determination, and make any necessary correction.

Each mL of 0.1 mol/L perchloric acid VS
= 19.00 mg of $C_{20}H_{29}N_3O_2 \cdot HCl$

Containers and storage Containers—Tight containers.

Diclofenac Sodium

ジクロフェナクナトリウム

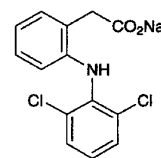

$C_{14}H_{10}Cl_2NNaO_2$: 318.13

Monosodium 2-(2,6-dichlorophenylamino)phenylacetate
[15307-79-6]

Diclofenac Sodium, when dried, contains not less than 98.5% of $C_{14}H_{10}Cl_2NNaO_2$.

Description Diclofenac Sodium occurs as white to pale yellowish white crystals or crystalline powder.

It is freely soluble in methanol and in ethanol (95), sparingly soluble in water and in acetic acid (100), and practically insoluble in diethyl ether.

It is hygroscopic.

Identification (1) To 1 mL of a solution of Diclofenac Sodium in methanol (1 in 250) add 1 mL of nitric acid: a dark red color develops.

(2) Perform the test with 5 mg of Diclofenac Sodium as directed under Flame Coloration Test <1.04> (2): a light green color appears.

(3) Determine the infrared absorption spectrum of Diclofenac Sodium, previously dried, as directed in the potassium bromide disk method under Infrared Spectrophotometry <2.25>, and compare the spectrum with the Reference Spectrum: both spectra exhibit similar intensities of absorption at the same wave numbers.

(4) A solution of Diclofenac Sodium (1 in 100) responds to the Qualitative Tests <1.09> for sodium salt.

Purity (1) Heavy metals <1.07>—Proceed with 2.0 g of Diclofenac Sodium according to Method 2, and perform the test. Prepare the control solution with 2.0 mL of Standard Lead Solution (not more than 10 ppm).

(2) Arsenic <1.11>—Prepare the test solution with 1.0 g of Diclofenac Sodium according to Method 3, and perform the test (not more than 2 ppm).

(3) Related substances—Dissolve 0.05 g of Diclofenac Sodium in 50 mL of the mobile phase, and use this solution as the sample solution. Pipet 2 mL of the sample solution, and add the mobile phase to make exactly 50 mL. Pipet 5 mL of this solution, add the mobile phase to make exactly 100 mL, and use this solution as the standard solution. Perform the test with exactly 20 μ L each of these solutions as directed under Liquid Chromatography <2.01> according to the following conditions. Determine each peak area of these solutions by the automatic integration method: the area of each peak other than the peak of diclofenac obtained from the sample solution is not larger than the peak area of the standard solution.

Operating conditions—

Detector: An ultraviolet absorption photometer (wavelength: 240 nm).

Column: A stainless steel column 4.6 mm in inside diame-

ter and 25 cm in length, packed with octadecylsilanized silica gel for liquid chromatography (7 μm in particle diameter).

Column temperature: A constant temperature of about 40°C.

Mobile phase: A mixture of methanol and diluted acetic acid (100) (3 in 2500) (4:3).

Flow rate: Adjust the flow rate so that the retention time of diclofenac is about 20 minutes.

Time span of measurement: About twice as long as the retention time of diclofenac beginning after the solvent peak. *System suitability*—

System performance: Dissolve 35 mg of ethyl parahydroxybenzoate and 0.05 g of propyl parahydroxybenzoate in 100 mL of the mobile phase. To 1 mL of this solution add the mobile phase to make 50 mL. When the procedure is run with 20 μL of this solution under the above operating conditions, ethyl parahydroxybenzoate and propyl parahydroxybenzoate are eluted in this order with the resolution between these peaks being not less than 5.

System repeatability: When the test is repeated 6 times with 20 μL of the standard solution under the above operating conditions, the relative standard deviation of the peak areas of diclofenac is not more than 2.0%.

Loss on drying <2.41> Not more than 0.5% (1 g, 105°C, 3 hours).

Assay Weigh accurately about 0.5 g of Diclofenac Sodium, previously dried, dissolve with 40 mL of water in a separator, add 2 mL of dilute hydrochloric acid, and extract the precipitate formed with 50 mL of chloroform. Extract again with two 20-mL portions of chloroform, and filter the extract each time through a pledget of absorbent cotton moistened with chloroform. Wash the tip of the separator and the absorbent cotton with 15 mL of chloroform, combine the washing with the extracts, add 10 mL of a solution of 1 mol/L hydrochloric acid TS in ethanol (99.5) (1 in 100), and titrate <2.50> with 0.1 mol/L potassium hydroxide-ethanol VS from the first equivalent point to the second equivalent point (potentiometric titration).

Each mL of 0.1 mol/L potassium hydroxide-ethanol VS
= 31.81 mg of $\text{C}_{14}\text{H}_{10}\text{Cl}_2\text{NNaO}_2$

Containers and storage Containers—Tight containers.

Diclofenamide

Dichlorophenamide

ジクロフェナミド

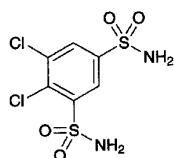

$\text{C}_6\text{H}_6\text{Cl}_2\text{N}_2\text{O}_4\text{S}_2$: 305.16

4,5-Dichlorobenzene-1,3-disulfonamide

[120-97-8]

Diclofenamide, when dried, contains not less than 98.0% of $\text{C}_6\text{H}_6\text{Cl}_2\text{N}_2\text{O}_4\text{S}_2$.

Description Diclofenamide occurs as a white, crystalline powder.

It is very soluble in *N,N*-dimethylformamide, soluble in ethanol (95), and very slightly soluble in water.

It dissolves in sodium hydroxide TS.

Identification (1) Dissolve 0.01 g of Diclofenamide in 100 mL of 0.01 mol/L sodium hydroxide TS. To 10 mL of the solution add 0.1 mL of hydrochloric acid. Determine the absorption spectrum of the solution as directed under Ultraviolet-visible Spectrophotometry <2.24>, and compare the spectrum with the Reference Spectrum or the spectrum of a solution of Diclofenamide RS prepared in the same manner as the sample solution: both spectra exhibit similar intensities of absorption at the same wavelengths.

(2) Determine the infrared absorption spectrum of Diclofenamide, as directed in the potassium bromide disk method under Infrared Spectrophotometry <2.25>, and compare the spectrum with the Reference Spectrum or the spectrum of Diclofenamide RS: both spectra exhibit similar intensities of absorption at the same wave numbers.

Melting point <2.60> 237 – 240°C

Purity (1) Chloride <1.03>—Dissolve 0.10 g of Diclofenamide in 10 mL of *N,N*-dimethylformamide, and add 6 mL of dilute nitric acid and water to make 50 mL. Perform the test using this solution as the test solution. Prepare the control solution as follows: to 0.45 mL of 0.01 mol/L hydrochloric acid VS add 10 mL of *N,N*-dimethylformamide, 6 mL of dilute nitric acid and water to make 50 mL (not more than 0.160%).

(2) Selenium—To 0.10 g of Diclofenamide add 0.5 mL of a mixture of perchloric acid and sulfuric acid (1:1) and 2 mL of nitric acid, and heat on a water bath until no more brown gas evolves and the solution becomes to be a light yellow clear solution. After cooling, add 4 mL of nitric acid to this solution, then add water to make exactly 50 mL, and use this solution as the sample solution. Separately, pipet 3 mL of Standard Selenium Solution, add 0.5 mL of a mixture of perchloric acid and sulfuric acid (1:1) and 6 mL of nitric acid, then add water to make exactly 50 mL, and use this solution as the standard solution. Perform the test with the sample solution and standard solution as directed under Atomic Absorption Spectrophotometry <2.23> according to the following conditions, and determine constant absorbances, A_T and A_S , obtained on a recorder after rapid increasing of the absorption: A_T is smaller than A_S (not more than 30 ppm).

Perform the test by using a hydride generating system and a thermal absorption cell.

Lamp: An selenium hollow cathode lamp.

Wavelength: 196.0 nm.

Temperature of sample atomizer: When an electric furnace is used, about 1000°C.

Carrier gas: Nitrogen or Argon.

(3) Heavy metals <1.07>—Proceed with 2.0 g of Diclofenamide according to Method 2, and perform the test. Prepare the control solution with 2.0 mL of Standard Lead Solution (not more than 10 ppm).

(4) Related substances—Dissolve 0.10 g of Diclofenamide in 50 mL of the mobile phase, and use this solution as the sample solution. Pipet 2 mL of the sample solution, add the mobile phase to make exactly 100 mL, and use this solu-

tion as the standard solution. Perform the test with exactly 10 μL each of the sample solution and standard solution as directed under Liquid Chromatography <2.01> according to the following conditions, and determine each peak area by the automatic integration method: the total area of the peaks other than the peak of diclofenamide obtained from the sample solution is not larger than the peak area of diclofenamide from the standard solution.

Operating conditions—

Detector, column, column temperature, mobile phase, and flow rate: Proceed as directed in the operating conditions in the Assay.

Time span of measurement: About 5 times as long as the retention time of diclofenamide.

System suitability—

Test for required detection: To exactly 5 mL of the standard solution add the mobile phase to make exactly 100 mL. Confirm that the peak area of diclofenamide obtained from 10 μL of this solution is equivalent to 3.5 to 6.5% of that from 10 μL of the standard solution.

System performance: Proceed as directed in the system suitability in the Assay.

System repeatability: When the test is repeated 6 times with 10 μL of the standard solution under the above operating conditions, the relative standard deviation of the peak area of diclofenamide is not more than 1.0%.

Loss on drying <2.41> Not more than 1.0% (1 g, in vacuum at a pressure not exceeding 0.67 kPa, 100°C, 5 hours).

Residue on ignition <2.44> Not more than 0.1% (1 g).

Assay Weigh accurately about 50 mg each of Diclofenamide and Diclofenamide RS, previously dried, and dissolve each in 30 mL of the mobile phase. To each add exactly 10 mL of the internal standard solution and the mobile phase to make 50 mL, and use these solutions as the sample solution and the standard solution. Perform the test with 10 μL each of the sample solution and standard solution as directed under Liquid Chromatography <2.01> according to the following conditions, and calculate the ratios, Q_T and Q_S , of the peak area of diclofenamide to that of the internal standard, respectively.

$$\text{Amount (mg) of } \text{C}_6\text{H}_6\text{Cl}_2\text{N}_2\text{O}_4\text{S}_2 = M_S \times Q_T/Q_S$$

M_S : Amount (mg) of Diclofenamide RS

*Internal standard solution—*A solution of butyl parahydroxy benzoate in the mobile phase (3 in 5000).

Operating conditions—

Detector: An ultraviolet absorption photometer (wavelength: 280 nm).

Column: A stainless steel column 4 mm in inside diameter and 30 cm in length, packed with octadecylsilanized silica gel for liquid chromatography (10 μm in particle diameter).

Column temperature: A constant temperature of about 25°C.

Mobile phase: A mixture of sodium phosphate TS and acetonitrile (1:1).

Flow rate: Adjust the flow rate so that the retention time of diclofenamide is about 7 minutes.

System suitability—

System performance: When the procedure is run with 10 μL of the standard solution under the above operating conditions, diclofenamide and the internal standard are eluted in

this order with the resolution between these peaks being not less than 9.

System repeatability: When the test is repeated 6 times with 10 μL of the standard solution under the above operating conditions, the relative standard deviation of the ratios of the peak area of diclofenamide to that of the internal standard is not more than 1.0%.

Containers and storage Containers—Tight containers.

Diclofenamide Tablets

Dichlorphenamide Tablets

ジクロフェナミド錠

Diclofenamide Tablets contain not less than 92.0% and not more than 108.0% of the labeled amount of diclofenamide ($\text{C}_6\text{H}_6\text{Cl}_2\text{N}_2\text{O}_4\text{S}_2$; 305.16).

Method of preparation Prepare as directed under Tablets, with Diclofenamide.

Identification To a quantity of powdered Diclofenamide Tablets, equivalent to 0.2 g of Diclofenamide according to the labeled amount, add 20 mL of methanol, shake, and filter. Evaporate the filtrate on a water bath to dryness, and dissolve 0.01 g of the residue in 100 mL of 0.01 mol/L sodium hydroxide TS. To 10 mL of this solution add 0.1 mL of hydrochloric acid TS, and determine the absorption spectrum of this solution as directed under Ultraviolet-visible Spectrophotometry <2.24>: it exhibits maxima between 284 nm and 288 nm, and between 293 nm and 297 nm.

Dissolution <6.10> When the test is performed at 50 revolutions per minute according to the Paddle method, using 900 mL of water as the dissolution medium, the dissolution rate in 60 minutes of Diclofenamide Tablets is not less than 70%.

Start the test with 1 tablet of Diclofenamide Tablets, withdraw not less than 20 mL of the medium at the specified minute after starting the test, and filter through a membrane filter with a pore size not exceeding 0.8 μm . Discard the first 10 mL of the filtrate, pipet V mL of the subsequent filtrate, add water to make exactly V' mL so that each mL contains about 56 μg of diclofenamide ($\text{C}_6\text{H}_6\text{Cl}_2\text{N}_2\text{O}_4\text{S}_2$) according to the labeled amount, and use this solution as the sample solution. Separately, weigh accurately about 55 mg of Diclofenamide RS, previously dried under reduced pressure not exceeding 0.67 kPa at 100°C for 5 hours, dissolve in 10 mL of ethanol (95), and add water to make exactly 100 mL. Pipet 10 mL of this solution, add water to make exactly 100 mL, and use this solution as the standard solution. Determine the absorbances, A_T and A_S , of the sample solution and standard solution at 285 nm as directed under Ultraviolet-visible Spectrophotometry <2.24>, using water as the blank.

Dissolution rate (%) with respect to the labeled amount of diclofenamide ($\text{C}_6\text{H}_6\text{Cl}_2\text{N}_2\text{O}_4\text{S}_2$)

$$= M_S \times A_T/A_S \times 1/C \times 90$$

M_S : Amount (mg) of Diclofenamide RS

C : Labeled amount (mg) of diclofenamide ($\text{C}_6\text{H}_6\text{Cl}_2\text{N}_2\text{O}_4\text{S}_2$) in 1 tablet.

Assay Weigh accurately, and powder not less than 20 tablets of Diclofenamide Tablets. Weigh accurately a portion of the powder, equivalent to about 50 mg of diclofenamide ($C_6H_6Cl_2N_2O_4S_2$), add exactly 25 mL of the mobile phase, shake for 15 minutes, and centrifuge. Pipet 10 mL of the supernatant liquid, add exactly 4 mL of the internal standard solution and the mobile phase to make 20 mL, and use this solution as the sample solution. Separately, weigh accurately about 50 mg of Diclofenamide RS, previously dried at 100°C in vacuum at a pressure not exceeding 0.67 kPa for 5 hours, dissolve in 30 mL of the mobile phase, add exactly 10 mL of the internal standard solution and the mobile phase to make 50 mL, and use this solution as the standard solution. Proceed as directed in the Assay under Diclofenamide.

$$\begin{aligned} \text{Amount (mg) of diclofenamide (C}_6\text{H}_6\text{Cl}_2\text{N}_2\text{O}_4\text{S}_2\text{)} \\ = M_S \times Q_T / Q_S \end{aligned}$$

M_S : Amount (mg) of Diclofenamide RS

Internal standard solution—A solution of butyl parahydroxybenzoate in the mobile phase (3 in 5000).

Containers and storage Containers—Well-closed containers.

Dicloxacillin Sodium Hydrate

ジクロキサシリンナトリウム水和物

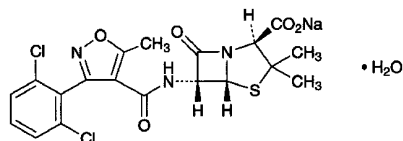

$C_{19}H_{16}Cl_2N_3NaO_5S \cdot H_2O$: 510.32
 Monosodium (2*S*,5*R*,6*R*)-6-[[3-(2,6-dichlorophenyl)-5-methylisoxazole-4-carbonyl]amino]-3,3-dimethyl-7-oxo-4-thia-1-azabicyclo[3.2.0]heptane-2-carboxylate monohydrate
 [13412-64-1]

Dicloxacillin Sodium Hydrate contains not less than 910 μg (potency) and not more than 1020 μg (potency) per mg, calculated on the anhydrous basis. The potency of Dicloxacillin Sodium Hydrate is expressed as mass (potency) of dicloxacillin ($C_{19}H_{17}Cl_2N_3O_5S$: 470.33).

Description Dicloxacillin Sodium Hydrate occurs as a white to light yellowish white crystalline powder.

It is freely soluble in water and in methanol, and soluble in ethanol (95).

Identification (1) Determine the absorption spectrum of a solution of Dicloxacillin Sodium Hydrate (1 in 2500) as directed under Ultraviolet-visible Spectrophotometry <2.24>, and compare the spectrum with the Reference Spectrum or the spectrum of a solution of Dicloxacillin Sodium RS prepared in the same manner as the sample solution: both spectra exhibit similar intensities of absorption at the same wavelengths.

(2) Determine the infrared absorption spectrum of

Dicloxacillin Sodium Hydrate as directed in the potassium bromide disk method under Infrared Spectrophotometry <2.25>, and compare the spectrum with the Reference Spectrum or the spectrum of Dicloxacillin Sodium RS: both spectra exhibit similar intensities of absorption at the same wave numbers.

(3) Dicloxacillin Sodium Hydrate responds to the Quantitative Tests <1.09> (1) for sodium salt.

Water <2.48> Not less than 3.0% and not more than 4.5% (0.1 g, volumetric titration, direct titration).

Assay Perform the test according to the Cylinder-plate method as directed under Microbial Assay for Antibiotics <4.02> according to the following conditions.

(i) Test organism—*Bacillus subtilis* ATCC 6633

(ii) Culture medium—Use the medium i in 1) Medium for test organism [5] under (1) Agar media for seed and base layer. Adjust the pH of the medium so that it will be 6.5 to 6.6 after sterilization.

(iii) Standard solutions—Weigh accurately an amount of Dicloxacillin Sodium RS equivalent to about 50 mg (potency), dissolve in phosphate buffer solution, pH 6.0 to make exactly 50 mL, and use this solution as the standard stock solution. Keep the standard stock solution at 5°C or below and use within 24 hours. Take exactly a suitable amount of the standard stock solution before use, add phosphate buffer solution, pH 6.0 to make solutions so that each mL contains 10 μg (potency) and 2.5 μg (potency), and use these solutions as the high concentration standard solution and the low concentration standard solution, respectively.

(iv) Sample solutions—Weigh accurately an amount of Dicloxacillin Sodium Hydrate equivalent to about 50 mg (potency), dissolve in phosphate buffer solution, pH 6.0 to make exactly 50 mL. Take exactly a suitable amount of the solution, add phosphate buffer solution, pH 6.0 to make solutions so that each mL contains 10 μg (potency) and 2.5 μg (potency), and use these solutions as the high concentration sample solution and the low concentration sample solution, respectively.

Containers and storage Containers—Tight containers.

Diethylcarbamazine Citrate

ジエチルカルバマジンクエン酸塩

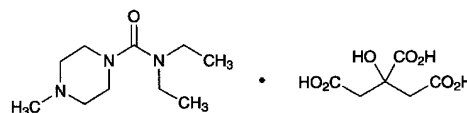

$C_{10}H_{21}N_3O \cdot C_6H_8O_7$: 391.42
N,N-Diethyl-4-methylpiperazine-1-carboxamide monocitrate
 [1642-54-2]

Diethylcarbamazine Citrate, when dried, contains not less than 98.0% of $C_{10}H_{21}N_3O \cdot C_6H_8O_7$.

Description Diethylcarbamazine Citrate occurs as a white, crystalline powder. It is odorless, and has an acid and bitter taste.

It is very soluble in water, soluble in ethanol (95), and

practically insoluble in acetone, in chloroform and in diethyl ether.

A solution of Diethylcarbamazine Citrate (1 in 20) is acid. It is hygroscopic.

Identification (1) Dissolve 0.5 g of Diethylcarbamazine Citrate in 2 mL of water, add 10 mL of sodium hydroxide TS, and extract with four 5-mL portions of chloroform. Wash the combined chloroform extracts with 10 mL of water, and evaporate the chloroform on a water bath. Add 1 mL of iodoethane to the residue, and boil gently under a reflux condenser for 5 minutes. Evaporate the excess iodoethane with the aid of a current of air, and dissolve the residue in 4 mL of ethanol (95). Cool the ethanol solution in an ice bath, with continuous stirring, add diethyl ether until precipitates are formed, and stir until crystallization is evident. Allow to stand in the ice bath for 30 minutes, and collect the precipitate. Dissolve the precipitate in 4 mL of ethanol (95), repeat the recrystallization in the same manner, then dry at 105°C for 4 hours: the crystals so obtained melt <2.60> between 151°C and 155°C.

(2) Neutralize the remaining aqueous layer obtained in (1) with dilute sulfuric acid: the solution responds to the Qualitative Tests <1.09> (2) and (3) for citrate.

Melting point <2.60> 135.5 – 138.5°C

Purity Heavy metals <1.07>—Proceed with 2.0 g of Diethylcarbamazine Citrate according to Method 4, and perform the test. Prepare the control solution with 4.0 mL of Standard Lead Solution (not more than 20 ppm).

Loss on drying <2.41> Not more than 1.0% (2 g, 105°C, 4 hours).

Residue on ignition <2.44> Not more than 0.1% (1 g).

Assay Weigh accurately about 0.75 g of Diethylcarbamazine Citrate, previously dried, dissolve in 50 mL of acetic acid (100) by warming, cool, and titrate <2.50> with 0.1 mol/L perchloric acid VS (potentiometric titration). Perform a blank determination, and make any necessary correction.

Each mL of 0.1 mol/L perchloric acid VS
= 39.14 mg of $C_{10}H_{21}N_3O \cdot C_6H_8O_7$

Containers and storage Containers—Tight containers.

Diethylcarbamazine Citrate Tablets

ジエチルカルバマジンクエン酸塩錠

Diethylcarbamazine Citrate Tablets contain not less than 95.0% and not more than 105.0% of the labeled amount of diethylcarbamazine citrate ($C_{10}H_{21}N_3O \cdot C_6H_8O_7$; 391.42).

Method of preparation Prepare as directed under Tablets, with Diethylcarbamazine Citrate.

Identification To a quantity of the powdered Diethylcarbamazine Citrate Tablets, equivalent to 0.1 g of Diethylcarbamazine Citrate according to the labeled amount, add 10 mL of water, shake well, and filter. To the filtrate add 1 mL of Reinecke salt TS: a light red precipitate is formed.

Uniformity of dosage units <6.02> Perform the test according to the following method: it meets the requirement of the Content uniformity test.

To 1 tablet of Diethylcarbamazine Citrate Tablets add 70 mL of the mobile phase, shake vigorously for 10 minutes, add the mobile phase to make exactly 100 mL, and filter through a membrane filter with a pore size not exceeding 0.45 μ m. Discard the first 3 mL of the filtrate, pipet V mL of the subsequent filtrate, equivalent to about 2.5 mg of diethylcarbamazine citrate ($C_{10}H_{21}N_3O \cdot C_6H_8O_7$), add exactly 5 mL of the internal standard solution, add the mobile phase to make 50 mL, and use this solution as the sample solution. Proceed as directed in the Assay.

Amount (mg) of diethylcarbamazine citrate
($C_{10}H_{21}N_3O \cdot C_6H_8O_7$)
= $M_S \times Q_T / Q_S \times 10 / V$

M_S : Amount (mg) of Diethylcarbamazine Citrate RS

Internal standard solution—A solution of 2-aminobenzimidazol in the mobile phase (1 in 12,500).

Assay Weigh accurately the mass of not less than 20 Diethylcarbamazine Citrate Tablets, and powder. Weigh accurately a portion of the powder, equivalent to about 50 mg of diethylcarbamazine citrate ($C_{10}H_{21}N_3O \cdot C_6H_8O_7$), add 70 mL of the mobile phase, shake vigorously for 10 minutes, add the mobile phase to make exactly 100 mL, and filter through a membrane filter with a pore size not exceeding 0.45 μ m. Discard the first 3 mL of the filtrate, pipet 5 mL of the subsequent filtrate, add exactly 5 mL of the internal standard solution, add the mobile phase to make 50 mL, and use this solution as the sample solution. Separately, weigh accurately about 25 mg of Diethylcarbamazine Citrate RS, previously dried at 105°C for 4 hours, dissolve in the mobile phase to make exactly 50 mL. Pipet 5 mL of this solution, add exactly 5 mL of the internal standard solution, add the mobile phase to make 50 mL, and use this solution as the standard solution. Perform the test with 20 μ L each of the sample solution and standard solution as directed under Liquid Chromatography <2.01> according to the following conditions, and calculate the ratios, Q_T and Q_S , of the peak area of diethylcarbamazine to that of the internal standard.

Amount (mg) of diethylcarbamazine citrate
($C_{10}H_{21}N_3O \cdot C_6H_8O_7$)
= $M_S \times Q_T / Q_S \times 2$

M_S : Amount (mg) of Diethylcarbamazine Citrate RS

Internal standard solution—A solution of 2-aminobenzimidazole in the mobile phase (1 in 12,500).

Operating conditions—

Detector: An ultraviolet absorption photometer (wavelength: 220 nm).

Column: A stainless steel column 4.6 mm in inside diameter and 15 cm in length, packed with octadecylsilanized silica gel for liquid chromatography (5 μ m in particle diameter).

Column temperature: A constant temperature of about 40°C.

Mobile phase: To 0.05 mol/L potassium dihydrogen phosphate TS add phosphoric acid to adjust the pH to 2.5. To 950 mL of this solution add 50 mL of methanol.

Flow rate: Adjust the flow rate so that the retention time of diethylcarbamazine is about 14 minutes.

System suitability—

System performance: When the procedure is run with 20 μL of the standard solution under the above operating conditions, diethylcarbamazine and the internal standard are eluted in this order with the resolution between these peaks being not less than 2.5.

System repeatability: When the test is repeated 6 times with 20 μL of the standard solution under the above operating conditions, the relative standard deviation of the ratio of the peak area of diethylcarbamazine to that of the internal standard is not more than 1.0%.

Containers and storage Containers—Well-closed containers.

Difenidol Hydrochloride

ジフェニドール塩酸塩

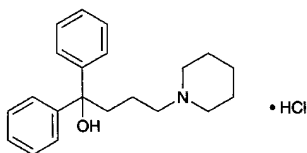

$\text{C}_{21}\text{H}_{27}\text{NO}\cdot\text{HCl}$: 345.91

1,1-Diphenyl-4-piperidin-1-ylbutan-1-ol monohydrochloride
[3254-89-5]

Difenidol Hydrochloride, when dried, contains not less than 98.5% of $\text{C}_{21}\text{H}_{27}\text{NO}\cdot\text{HCl}$.

Description Difenidol Hydrochloride occurs as white crystals or crystalline powder. It is odorless.

It is freely soluble in methanol, soluble in ethanol (95), sparingly soluble in water and in acetic acid (100), and practically insoluble in diethyl ether.

Melting point: about 217°C (with decomposition).

Identification (1) Dissolve 0.01 g of Difenidol Hydrochloride in 1 mL of sulfuric acid: an orange-red color develops. To this solution add carefully 3 drops of water: the solution becomes yellowish brown, and colorless on the addition of 10 mL of water.

(2) To 5 mL of a solution of Difenidol Hydrochloride (1 in 100) add 2 mL of Reinecke salt TS: a light red precipitate is formed.

(3) To 10 mL of a solution of Difenidol Hydrochloride (1 in 100) add 2 mL of sodium hydroxide TS, and extract with two 15-mL portions of chloroform. Combine the extracts, wash with three 10-mL portions of water, evaporate the chloroform on a water bath, and dry the residue in a desiccator (in vacuum, silica gel, 55°C) for 5 hours: the residue melts <2.60> between 103°C and 106°C.

(4) A solution of Difenidol Hydrochloride (1 in 100) responds to the Qualitative Tests <1.09> for chloride.

pH <2.54> Dissolve 1.0 g of Difenidol Hydrochloride in 100 mL of freshly boiled and cooled water: the pH of this solution is between 4.7 and 6.5.

Purity (1) Clarity and color of solution—Dissolve 1.0 g of Difenidol Hydrochloride in 10 mL of methanol: the solution is clear and colorless.

(2) Heavy metals <1.07>—Proceed with 1.0 g of Difenidol Hydrochloride according to Method 2, and perform the test. Prepare the control solution with 2.0 mL of Standard Lead Solution (not more than 20 ppm).

(3) Arsenic <1.11>—Prepare the test solution with 2.0 g of Difenidol Hydrochloride according to Method 3, and perform the test (not more than 1 ppm).

(4) Related substances—Dissolve 0.10 g of Difenidol Hydrochloride in methanol to make exactly 10 mL, and use this solution as the sample solution. Separately, dissolve 10 mg of 1,1-diphenyl-4-piperidino-1-butene hydrochloride for thin-layer chromatography in methanol to make exactly 20 mL, pipet 1 mL of this solution, add methanol to make exactly 10 mL, and use this solution as the standard solution. Perform the test with these solutions as directed under Thin-layer Chromatography <2.03>. Spot 5 μL each of the sample solution and standard solution on a plate of silica gel with fluorescent indicator for thin-layer chromatography. Develop the plate with a mixture of toluene, methanol and acetic acid (100) (10:2:1) to a distance of about 15 cm, and air-dry the plate. Examine under ultraviolet light (main wavelength: 254 nm): the spots other than the principal spot from the sample solution are not more intense than the spot from the standard solution.

Loss on drying <2.41> Not more than 0.5% (1 g, in vacuum, silica gel, 5 hours).

Residue on ignition <2.44> Not more than 0.1% (1 g).

Assay Weigh accurately about 0.35 g of Difenidol Hydrochloride, previously dried, dissolve in 30 mL of acetic acid (100) by warming if necessary, cool, add 30 mL of acetic anhydride, and titrate <2.50> with 0.05 mol/L perchloric acid VS (potentiometric titration). Perform a blank determination, and make any necessary correction.

Each mL of 0.05 mol/L perchloric acid VS
= 17.30 mg of $\text{C}_{21}\text{H}_{27}\text{NO}\cdot\text{HCl}$

Containers and storage Containers—Well-closed containers.

Diflucortolone Valerate

ジフルコルトロン吉草酸エステル

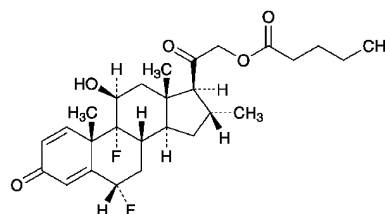

$\text{C}_{27}\text{H}_{36}\text{F}_2\text{O}_5$: 478.57

6 α ,9-Difluoro-11 β ,21-dihydroxy-16 α -methylpregna-1,4-diene-3,20-dione 21-pentanoate
[59198-70-8]

Diflucortolone Valerate contains not less than 98.0% and not more than 102.0% of $\text{C}_{27}\text{H}_{36}\text{F}_2\text{O}_5$, calculated on the dried basis.

Description Diflucortolone Valerate occurs as white crys-

tals or crystalline powder.

It is sparingly soluble in methanol and in ethanol (99.5), and practically insoluble in water.

Identification (1) Prepare the test solution by proceeding with 10 mg of Diflucortolone Valerate according to the Oxygen Flask Combustion Method <1.06>, using a mixture of 0.5 mL of 0.01 mol/L sodium hydroxide TS and 20 mL of water as the absorbing liquid: the test solution responds to the Qualitative Tests <1.09> for fluoride.

(2) Determine the absorption spectrum of a solution of Diflucortolone Valerate in methanol (3 in 200,000) as directed under Ultraviolet-visible Spectrophotometry <2.24>, and compare the spectrum with the Reference Spectrum or the spectrum of a solution of Diflucortolone Valerate RS prepared in the same manner as the sample solution: both spectra exhibit similar intensities of absorption at the same wavelengths.

(3) Determine the infrared absorption spectrum of Diflucortolone Valerate as directed in the potassium bromide disk method under Infrared Spectrophotometry <2.25>, and compare the spectrum with the Reference Spectrum or the spectrum of Diflucortolone Valerate RS: both spectra exhibit similar intensities of absorption at the same wave numbers.

Optical rotation <2.49> $[\alpha]_D^{20}$: +110 – +115° (0.1 g calculated on the dried basis, ethanol (99.5), 10 mL, 100 mm).

Melting point <2.60> 200 – 204°C

Purity (1) Heavy metals <1.07>—Proceed with 2.0 g of Diflucortolone Valerate in a platinum crucible according to Method 2, and perform the test. Prepare the control solution with 2.0 mL of Standard Lead Solution (not more than 10 ppm). Carbonize and incinerate as directed under Residue on Ignition <2.44>.

(2) Related substances—Use the sample solution obtained in the Assay as the sample solution. Perform the test with 10 μ L of the sample solution as directed under Liquid Chromatography <2.01> according to the following conditions. Determine each peak area of sample solution by the automatic integration method, and calculate the amounts of these peaks by the area percentage method: the amount of each peak of flucortolone valerate, 12 α diflucortolone valerate and Δ 4 diflucortolone valerate, having the relative retention times of about 0.97, 1.03 and 1.05 with respect to diflucortolone valerate, respectively, is not more than 0.6%, respectively; the amount of the peak of clocortolone valerate, having the relative retention time of about 1.09, is not more than 0.3%; and the amount of each peak other than those mentioned above is not more than 0.1%. Furthermore, the total amount of the peaks other than the peak of diflucortolone valerate is not more than 2.0%.

Operating conditions—

Detector, column, column temperature, mobile phase and flow rate: Proceed as directed in the operating conditions in the Assay.

Time span of measurement: About 1.4 times as long as the retention time of diflucortolone valerate, beginning after the solvent peak.

System suitability—

Test for required detectability: To 0.1 mL of the sample solution, add a mixture of water and acetonitrile (1:1) to make 10 mL, and use this solution as the solution for system

suitability test. Pipet 1 mL of the solution for system suitability test, and add a mixture of water and acetonitrile (1:1) to make exactly 20 mL. Confirm that the peak area of diflucortolone valerate obtained from 10 μ L of this solution is equivalent to 3.5 to 6.5% of that of diflucortolone valerate from 10 μ L of the solution for system suitability test.

System performance and system repeatability: Proceed as directed in the system suitability in the Assay.

(3) Residual solvent—Being specified separately.

Loss on drying <2.41> Not more than 0.5% (1 g, 105°C, 3 hours).

Residue on ignition <2.44> Not more than 0.1% (1 g, platinum crucible).

Assay Weigh accurately about 5 mg each of Diflucortolone Valerate and Diflucortolone Valerate RS (separately, determine the loss on drying <2.41> in the same conditions as Diflucortolone Valerate), dissolve each in a mixture of water and acetonitrile (1:1) to make exactly 10 mL, and use these solutions as the sample solution and the standard solution, respectively. Perform the test with exactly 10 μ L each of the sample solution and standard solution as directed under Liquid Chromatography <2.01> according to the following conditions, and determine the peak areas, A_T and A_S , of diflucortolone valerate in each solution.

$$\begin{aligned} \text{Amount (mg) of diflucortolone valerate (C}_{27}\text{H}_{36}\text{F}_2\text{O}_5) \\ = M_S \times A_T/A_S \end{aligned}$$

M_S : Amount (mg) of Diflucortolone Valerate RS, calculated on dried basis

Operating conditions—

Detector: An ultraviolet absorption photometer (wavelength: 238 nm).

Column: A stainless steel column 4.6 mm in inside diameter and 25 cm in length, packed with sulfonamide group bound to hexadecylsilanized silica gel for liquid chromatography (5 μ m in particle diameter).

Column temperature: A constant temperature of about 25°C.

Mobile phase A: A mixture of 0.02 mol/L potassium dihydrogen phosphate TS, adjusted to pH 3.0 with phosphoric acid, and acetonitrile for liquid chromatography (11:9).

Mobile phase B: Acetonitrile for liquid chromatography.

Flowing of the mobile phase: Control the gradient by mixing the mobile phases A and B as directed in the following table.

Time after injection of sample (min)	Mobile phase A (vol%)	Mobile phase B (vol%)
0 – 10	100 → 90	0 → 10
10 – 25	90	10
25 – 45	90 → 35	10 → 65
45 – 50	35	65

Flow rate: 1.0 mL per minute.

System suitability—

System performance: When the procedure is run with 10 μ L of the standard solution under the above operating conditions, the number of theoretical plates and the symmetry factor of the peak of diflucortolone valerate are not less than

10,000 and not more than 1.5, respectively.

System repeatability: When the test is repeated 6 times with 10 μL of the standard solution under the above operating conditions, the relative standard deviation of the peak area of diflucortolone valerate is not more than 1.0%.

Containers and storage Containers—Tight containers.

Digitoxin

ジギトキシシ

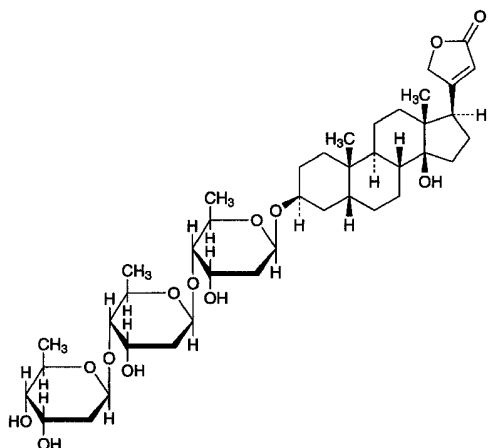

$\text{C}_{41}\text{H}_{64}\text{O}_{13}$: 764.94

3 β -[2,6-Dideoxy- β -D-ribo-hexopyranosyl]-(1 \rightarrow 4)-2,6-dideoxy- β -D-ribo-hexopyranosyl-(1 \rightarrow 4)-2,6-dideoxy- β -D-ribo-hexopyranosyloxy]-14-hydroxy-5 β ,14 β -card-20(22)-enolide

[71-63-6]

Digitoxin, when dried, contains not less than 90.0% of $\text{C}_{41}\text{H}_{64}\text{O}_{13}$.

Description Digitoxin occurs as a white to light yellowish white, crystalline powder. It is odorless.

It is soluble in chloroform, sparingly soluble in methanol and in ethanol (95), and practically insoluble in water and in diethyl ether.

Identification (1) Transfer 1 mg of Digitoxin to a small test tube about 10 mm in inside diameter, dissolve in 1 mL of a solution of iron (III) chloride hexahydrate in acetic acid (100) (1 in 10,000), and underlay gently with 1 mL of sulfuric acid: at the zone of contact of the two liquids a brown ring free from a reddish color is produced, and the color of the upper layer near the contact zone changes to green through purple. Finally the color of the entire acetic acid layer changes to green through deep blue.

(2) To 2 mg of Digitoxin add 25 mL of a freshly prepared solution of 1,3-dinitrobenzene in ethanol (95) (1 in 100), and dissolve by shaking. Take 2 mL of this solution, add 2 mL of a solution of tetramethylammonium hydroxide in ethanol (95) (1 in 200), and mix: a red-purple color develops slowly, and then fades.

(3) Dissolve 1 mg each of Digitoxin and Digitoxin RS in a mixture of chloroform and ethanol (95) (1:1) to make 50 mL, and use these solutions as the sample solution and the standard solution, respectively. Perform the test with these

solutions as directed under Thin-layer Chromatography <2.03>. Spot 20 μL each of the sample solution and standard solution on a plate of silica gel for thin-layer chromatography. Develop the plate with a mixture of dichloromethane, methanol and water (84:15:1) to a distance of about 10 cm, and air-dry the plate. Spray evenly dilute sulfuric acid upon the plate, and heat at 110°C for 10 minutes: the spot from the sample solution shows the same R_f value as the spot from the standard solution.

Optical rotation <2.49> $[\alpha]_D^{20}$: +16 – +18° (after drying, 0.5 g, chloroform, 20 mL, 200 mm).

Purity Digitoxin—Dissolve 10 mg of Digitoxin in 2 mL of ethanol (95) in a test tube, having the inner walls which are free from scratches, add 2 mL of a solution of cholesterol in ethanol (95) (1 in 200), mix gently, and allow to stand for 10 minutes: no turbidity is produced.

Loss on drying <2.41> Not more than 1.5% (0.5 g, in vacuum, 100°C, 2 hours).

Residue on ignition <2.44> Not more than 0.5% (0.1 g).

Assay Dissolve about 20 mg each of Digitoxin and Digitoxin RS, previously dried and accurately weighed, in methanol to make exactly 200 mL. Pipet 5 mL each of these solutions, add exactly 10 mL of the internal standard solution to each solution, add 12.5 mL of water, then add methanol to make 50 mL, and use these solutions as the sample solution and the standard solution, respectively. Perform the test with 50 μL each of the sample solution and standard solution as directed under Liquid Chromatography <2.01> according to the following conditions, and calculate the ratios, Q_T and Q_S , of the peak area of digitoxin to that of the internal standard, respectively.

$$\text{Amount (mg) of } \text{C}_{41}\text{H}_{64}\text{O}_{13} = M_S \times Q_T / Q_S$$

M_S : Amount (mg) of Digitoxin RS

Internal standard solution—A solution of acenaphthene in methanol (3 in 1,000,000).

Operating conditions—

Detector: An ultraviolet absorption photometer (wavelength: 230 nm).

Column: A stainless steel column about 4 mm in inside diameter and 15 to 20 cm in length, packed with octadecyl-silvanized silica gel for liquid chromatography (5 μm in particle diameter).

Column temperature: Room temperature.

Mobile phase: A mixture of methanol and water (3:1).

Flow rate: Adjust the flow rate so that the retention time of digitoxin is about 5 minutes.

Selection of column: Proceed with 50 μL of the standard solution under the above operating conditions, and calculate the resolution. Use a column giving elution of digitoxin and the internal standard in this order with the resolution between these peaks being not less than 6.

Containers and storage Containers—Tight containers.

Storage—Light-resistant.

Digitoxin Tablets

ジギトキシン錠

Digitoxin Tablets contain not less than 90.0% and not more than 110.0% of the labeled amount of digitoxin ($C_{41}H_{64}O_{13}$; 764.94).

Method of preparation Prepare as directed under Tablets, with Digitoxin.

Identification (1) Place a portion of powdered Digitoxin Tablets, equivalent to 2 mg of digitoxin ($C_{41}H_{64}O_{13}$) according to the labeled amount, in a separator, shake with 30 mL of water, and shake vigorously with 30 mL of chloroform. Filter the chloroform extract with a funnel on which a small amount of anhydrous sodium sulfate is placed, and transfer to a round-bottomed flask connected by a universal joint. Evaporate the solution to dryness by warming under reduced pressure, and dissolve the residue in 10 mL of chloroform. Transfer 5 mL of this solution to a small test tube about 10 mm in inside diameter, and evaporate to dryness on a water bath with the aid of a current of air. Proceed with the residue as directed in the Identification (1) under Digitoxin.

(2) Evaporate 4 mL of the chloroform solution obtained in (1) to dryness, by warming under reduced pressure, add a freshly prepared solution of 1,3-dinitrobenzene in ethanol (95) (1 in 100) to the residue, and dissolve by shaking. Proceed with 2 mL of this solution as directed in the Identification (2) under Digitoxin.

Uniformity of dosage units <6.02> Perform the test according to the following method: it meets the requirement of the Content uniformity test.

Transfer 1 tablet of Digitoxin Tablets to a 50-mL beaker, add 0.5 mL of water to disintegrate the tablet, add 5 mL of acetonitrile, and warm on a water bath for 5 minutes, covering the beaker with a watch glass. After cooling, transfer the solution to separator A, rinse the beaker with 30 mL of chloroform and then with 20 mL of water, transfer the rinsings to separator A, and extract by vigorous shaking. Transfer the chloroform extract to separator B containing 5 mL of a solution of sodium hydrogen carbonate (1 in 100), and shake to wash. Filter the chloroform layer through a pledget of absorbent cotton, previously moistened with chloroform. Extract the water layer in separator A with two 30-mL portions of chloroform, wash the chloroform extract with a solution of sodium hydrogen carbonate (1 in 100) in separator B, filter in the same manner, and combine the filtrate with the first one. Evaporate this filtrate to dryness under reduced pressure by warming, add diluted ethanol (95) (4 in 5) to make exactly V mL of a solution containing $5 \mu\text{g}$ of digitoxin ($C_{41}H_{64}O_{13}$) per mL. Shake vigorously for 20 minutes to dissolve, and use this solution as the sample solution. Separately, weigh accurately about 10 mg of Digitoxin RS, previously dried at 100°C for 2 hours, and dissolve in diluted ethanol (95) (4 in 5) to make exactly 100 mL. Pipet 5 mL of this solution, add diluted ethanol (95) (4 in 5) to make exactly 100 mL, and use this solution as the standard solution. Pipet 2 mL each of the sample solution, the standard solution and diluted ethanol (95) (4 in 5) into brown glass-stoppered test tubes T, S and B. Add exactly 10 mL each of 0.02 w/v% L-ascorbic acid-hydrochloric acid TS, shake well,

and immediately add exactly 1 mL each of dilute hydrogen peroxide TS. Shake vigorously, and allow to stand at a constant temperature between 25°C and 30°C for 45 minutes. Determine the fluorescence intensities, F_T , F_S and F_B , of these solutions at 400 nm of the excitation wavelength and at about 570 nm of the fluorescence wavelength as directed under Fluorometry <2.22>, respectively.

$$\begin{aligned} & \text{Amount (mg) of digitoxin (C}_{41}\text{H}_{64}\text{O}_{13}) \\ & = M_S \times (F_T - F_B)/(F_S - F_B) \times V/2000 \end{aligned}$$

M_S : Amount (mg) of Digitoxin RS

Dissolution <6.10> When the test is performed at 100 revolutions per minute according to the Basket method, using 500 mL of diluted hydrochloric acid (3 in 500) as the dissolution medium, the dissolution rates in 30 minutes and in 60 minutes of Digitoxin Tablets are not less than 60% and 85%, respectively. No retest requirement is applied to Digitoxin Tablets.

Start the test with 1 tablet of Digitoxin Tablets, withdraw $\alpha + 15$ mL of the medium at the specified minute after starting the test, immediately add the same volume of fresh dissolution medium, previously warmed at $37 \pm 0.5^\circ\text{C}$, to the vessel, and filter withdrawing medium through a membrane filter with a pore size not exceeding $0.8 \mu\text{m}$. Discard the first 10 mL of the filtrate, and use the subsequent filtrate as the sample solution. Measure exactly a mL of the sample solution, equivalent to about $2 \mu\text{g}$ of digitoxin ($C_{41}H_{64}O_{13}$) according to the labeled amount, transfer to a glass-stoppered centrifuge tube T_{30} , and warm at $37 \pm 0.5^\circ\text{C}$ for 30 minutes. Further, at 60 minutes after starting the test, take $a + 15$ mL of the dissolved solution, proceed in the same manner as above, measure exactly a mL of the sample solution so obtained, and transfer to a glass-stoppered centrifuge tube T_{60} . Separately, weigh accurately 100 times the labeled amount of Digitoxin RS, previously dried under reduced pressure at 100°C for 2 hours, and dissolve in ethanol (95) to make exactly 100 mL. Measure exactly 1 mL of this solution, add the dissolution medium to make exactly 500 mL, warm at $37 \pm 0.5^\circ\text{C}$ for 60 minutes, and filter through a membrane filter (less than $0.8 \mu\text{m}$ in pore size). Discard the first 10 mL of the filtrate, and use the subsequent filtrate as the standard solution. Measure exactly a mL each of the standard solution and the dissolution medium, transfer to glass-stoppered centrifuge tubes T_S and T_B , respectively. Add exactly 7 mL of chloroform to each of the glass-stoppered centrifuge tubes T_{30} , T_{60} , T_S and T_B , shake vigorously for 10 minutes and centrifuge. Discard the aqueous layer, measure exactly 5 mL of the chloroform layer, transfer to brown test tubes T'_{30} , T'_{60} , T'_S and T'_B , evaporate the chloroform, add exactly 4 mL each of 0.05 g/dL L-ascorbic acid-hydrochloric acid TS, shake well, and allow to stand for 10 minutes. Then add exactly 0.5 mL each of dilute hydrogen peroxide TS, shake well, and allow to stand at a constant temperature between 25°C and 30°C for 45 minutes. Determine the fluorescence intensities, F_{30} , F_{60} , F_S and F_B , of these solutions at about 395 nm of the excitation wavelength and at about 560 nm of the fluorescence wavelength as directed under Fluorometry <2.22>.

$$\begin{aligned} & \text{Dissolution rate (\%)} \text{ with respect to the labeled} \\ & \text{amount of digitoxin (C}_{41}\text{H}_{64}\text{O}_{13}) \text{ for 30 minutes} \\ & = M_S \times (F_{30} - F_B)/(F_S - F_B) \times 1/C \end{aligned}$$

Dissolution rate (%) with respect to the labeled amount of digoxin ($C_{41}H_{64}O_{13}$) for 60 minutes

$$= M_S \times \left(\frac{F_{60} - F_B}{F_S - F_B} + \frac{F_{30} - F_B}{F_S - F_B} \times \frac{a + 15}{500} \right) \times 1/C$$

M_S : Amount (mg) of Digoxin RS

C : The labeled amount (mg) of digoxin ($C_{41}H_{64}O_{13}$) in 1 tablet

$a + 15$: Measured volume (mL) of dissolved solution at the specified minute

Assay Weigh accurately and powder not less than 20 Digoxin Tablets. Weigh accurately a portion of the powder, equivalent to about 0.5 mg of digoxin ($C_{41}H_{64}O_{13}$), and shake with 12.5 mL of water for 10 minutes. Add exactly 10 mL of the internal standard solution, shake for 20 minutes, and add methanol to make 50 mL. Centrifuge this solution, and use the supernatant liquid as the sample solution. Separately, weigh accurately about 20 mg of Digoxin RS, previously dried in vacuum at 100°C for 2 hours, dissolve in methanol to make exactly 200 mL. Pipet 5 mL of the solution, add exactly 10 mL of the internal standard solution, add 12.5 mL of water, then methanol to make 50 mL, and use this solution as the standard solution. Proceed as directed in the Assay under Digoxin.

$$\begin{aligned} &\text{Amount (mg) of digoxin (} C_{41}H_{64}O_{13} \text{)} \\ &= M_S \times Q_T/Q_S \times 1/40 \end{aligned}$$

M_S : Amount (mg) of Digoxin RS

Internal standard solution—A solution of acenaphthene in methanol (3 in 1,000,000).

Containers and storage Containers—Tight containers.

Storage—Light-resistant.

Digoxin

ジゴキシン

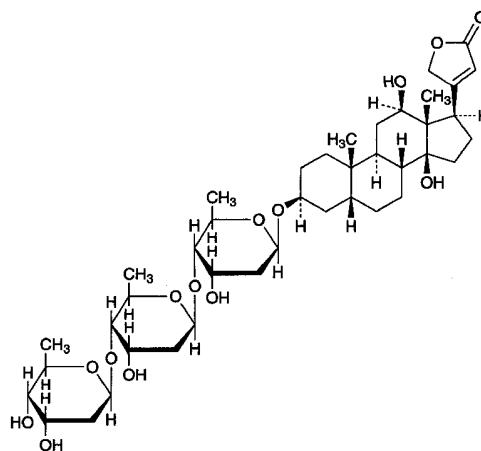

$C_{41}H_{64}O_{14}$: 780.94

3β-[2,6-Dideoxy-β-D-ribo-hexopyranosyl-(1→4)-2,6-dideoxy-β-D-ribo-hexopyranosyl-(1→4)-2,6-dideoxy-β-D-ribo-hexopyranosyloxy]-12β,14-dihydroxy-5β,14β-card-20(22)-enolide
[20830-75-5]

Digoxin, when dried, contains not less than 96.0% and not more than 106.0% of $C_{41}H_{64}O_{14}$.

Description Digoxin occurs as colorless or white crystals or a white crystalline powder.

It is freely soluble in pyridine, slightly soluble in ethanol (95), very slightly soluble in acetic acid (100), and practically insoluble in water.

Identification (1) Transfer 1 mg of Digoxin to a small test tube about 10 mm in inside diameter, dissolve in 1 mL of a solution of iron (III) chloride hexahydrate in acetic acid (100) (1 in 10,000), and underlay gently with 1 mL of sulfuric acid: at the zone of contact of the two liquids a brown ring free from a reddish color is produced, and the color of the upper layer near the contact zone changes to green through purple. Finally the entire acetic acid layer shows a green color through a deep blue color.

(2) Determine the infrared absorption spectrum of Digoxin, previously dried, as directed in the potassium bromide disk method under Infrared Spectrophotometry <2.25>, and compare the spectrum with the Reference Spectrum: both spectra exhibit similar intensities of absorption at the same wave numbers.

Optical rotation <2.49> $[\alpha]_D^{20}$: +10.0 – +13.0° (after drying, 0.20 g, dehydratead pyridine, 10 mL, 100 mm).

Purity (1) Clarity and color of solution—Dissolve 0.10 g of Digoxin in 15 mL of diluted ethanol (95) (4 in 5) by warming: the solution is clear and colorless.

(2) Related substances—Dissolve 25.0 mg of Digoxin in 50 mL of warm ethanol (95), cool, and add ethanol (95) to make exactly 100 mL. Pipet 10 mL of this solution, add 10 mL of water and dilute ethanol to make exactly 50 mL, and use this solution as the sample solution. Separately, dissolve exactly 5.0 mg of Gitoxin RS, previously dried under

reduced pressure at 105°C for 1 hour, in a mixture of acetonitrile and water (7:3) to make exactly 200 mL. Pipet 2 mL of this solution, add dilute ethanol to make exactly 50 mL, and use this solution as the standard solution. Perform the test with exactly 10 μ L each of the sample solution and standard solution as directed under Liquid Chromatography <2.01> according to the following conditions, and determine the peak areas, A_T and A_S , of gitoxin: A_T is not larger than A_S , and the total of the areas of the peaks other than digitoxin and gitoxin, obtained by the area percentage method, is not more than 3%.

Operating conditions—

Detector, column, column temperature, mobile phase, and flow rate: Proceed as directed in the operating conditions in the Assay.

Time span of measurement: About 4 times as long as the retention time of digoxin beginning after the solvent peak.

System suitability—

Test for required detectability: Dissolve 25 mg of Digoxin in 50 mL of warm ethanol (95), cool, and add ethanol (95) to make 100 mL. To 10 mL of this solution add 10 mL of water and dilute ethanol to make 50 mL, and use this solution as the solution for system suitability test. Pipet 2 mL of the solution for system suitability test, and add dilute ethanol to make exactly 100 mL. Pipet 5 mL of this solution, and add dilute ethanol to make exactly 100 mL. Confirm that the peak area of digoxin obtained from 10 μ L of this solution is equivalent to 0.07 to 0.13% of that from 10 μ L of the solution for system suitability test.

System performance: Dissolve 25 mg of Digoxin in 50 mL of warm ethanol (95), cool, and add ethanol (95) to make 100 mL. To 10 mL of this solution add 5 mL of a solution of propyl parahydroxybenzoate in ethanol (95) (1 in 4000), 10 mL of water and dilute ethanol to make 50 mL. When the procedure is run with 10 μ L of this solution under the above operating conditions, digoxin and propyl parahydroxybenzoate are eluted in this order with the resolution between these peaks being not less than 5.

System repeatability: When the test is repeated 6 times with 10 μ L of the solution for system suitability test under the above operating conditions, the relative standard deviation of the peak area of digoxin is not more than 2.5%.

Loss on drying <2.41> Not more than 1.0% (0.5 g, in vacuum, 105°C, 1 hour).

Residue on ignition <2.44> Not more than 0.5% (0.1 g).

Assay Weigh accurately about 25 mg each of Digoxin and Digoxin RS, previously dried, dissolve in 50 mL of warm ethanol (95), cool, and add ethanol (95) to make exactly 100 mL. Pipet 10 mL of these solutions, add exactly 5 mL of the internal standard solution, 10 mL of water and dilute ethanol to make 50 mL, and use these solutions as the sample solution and standard solution. Perform the test with 10 μ L each of the sample solution and standard solution as directed under Liquid Chromatography <2.01> according to the following conditions, and calculate the ratios, Q_T and Q_S , of the peak area of digoxin to that of the internal standard.

$$\text{Amount (mg) of } C_{41}H_{64}O_{14} = M_S \times Q_T / Q_S$$

M_S : Amount (mg) of Digoxin RS

Internal standard solution—A solution of propyl parahy-

droxybenzoate in ethanol (95) (1 in 4000).

Operating conditions—

Detector: An ultraviolet absorption photometer (wavelength: 220 nm).

Column: A stainless steel column 4.6 mm in inside diameter and 25 cm in length, packed with octadecylsilanized silica gel for liquid chromatography (5 μ m in particle diameter).

Column temperature: A constant temperature of about 30°C.

Mobile phase: A mixture of water and acetonitrile (7:3).

Flow rate: Adjust the flow rate so that the retention time of digoxin is about 10 minutes.

System suitability—

System performance: When the procedure is run with 10 μ L of the standard solution under the above operating conditions, digoxin and the internal standard are eluted in this order with the resolution between these peaks being not less than 5.

System repeatability: When the test is repeated 6 times with 10 μ L of the standard solution under the above operating conditions, the relative standard deviation of the ratio of the peak area of digoxin to that of the internal standard is not more than 1.0%.

Containers and storage Containers—Tight containers.

Storage—Light-resistant.

Digoxin Injection

ジゴキシン注射液

Digoxin Injection is an aqueous solution for injection.

It contains not less than 90.0% and not more than 105.0% of the labeled amount of digoxin ($C_{41}H_{64}O_{14}$: 780.94).

Method of preparation Prepare as directed under Injections, with a solution of Digoxin in 10 to 50 vol% ethanol.

Description Digoxin Injection is a clear, colorless liquid.

Identification Dilute Digoxin Injection, if necessary, with methanol so that each mL contains about 0.25 mg of Digoxin according to the labeled amount, and use this solution as the sample solution. In case where ingredients are suspected to affect the test, remove them by means of a solid-phase extraction. Separately, dissolve 0.5 mg of Digoxin RS in 2 mL of methanol, and use this solution as the standard solution. Perform the test with these solutions as directed under Thin-layer Chromatography <2.03>. Spot 10 μ L each of the sample solution and standard solution on a plate of octadecylsilanized silica gel for thin-layer chromatography. Develop the plate with a mixture of methanol and water (7:3) to a distance of about 10 cm, and air-dry the plate. Spray evenly a mixture of a solution of trichloroacetic acid in ethanol (99.5) (1 in 4) and a freshly prepared solution of sodium toluenesulfonchloramide trihydrate (3 in 100) (4:1) on the plate, heat at 110°C for 10 minutes, and examine under ultraviolet light (main wavelength: 366 nm): the R_f values of the principal spots with the sample solution and the standard solution are not different each other.

Alcohol number <1.01> 0.8 – 1.2 (Method 1).

Purity Related substances—To a volume of Digoxin Injection, equivalent to about 2.5 mg of Digoxin according to the labeled amount, add dilute ethanol to make 50 mL, and use this solution as the sample solution. Perform the test with 10 μ L of the sample solution as directed under Liquid Chromatography <2.01> according to the following conditions. Determine each peak area of the sample solution by the automatic integration method and calculate the amounts of these peaks by the area percentage method: the total amount of the peaks other than digoxin is not more than 5%.

Operating conditions—

Detector, column, column temperature, mobile phase and flow rate: Proceed as directed in the operating conditions in the Assay.

Time span of measurement: About 4 times as long as the retention time of digoxin, beginning after the solvent peak.

System suitability—

Test for required detectability: Dissolve 25 mg of digoxin in 50 mL of warm ethanol (95), cool, add ethanol (95) to make 100 mL. To 10 mL of this solution add 10 mL of water and dilute ethanol to make 50 mL, and use this solution as the solution for system suitability test. Pipet 2 mL of the solution for system suitability test, and add dilute ethanol to make exactly 100 mL. Pipet 5 mL of this solution, and add dilute ethanol to make exactly 100 mL. Confirm that the peak area of digoxin obtained from 10 μ L this solution is equivalent to 0.07 to 0.13% of that of digoxin from 10 μ L of the solution for system suitability test.

System performance: Dissolve 25 mg of digoxin in 50 mL of warm ethanol (95), cool, and add ethanol (95) to make 100 mL. To 10 mL of this solution add 5 mL of a solution of propyl parahydroxybenzoate in ethanol (95) (1 in 4000), 10 mL of water and dilute ethanol to make 50 mL. When the procedure is run with 10 μ L of this solution under the above operating conditions, digoxin and propyl parahydroxybenzoate are eluted in this order with the resolution between these peaks being not less than 5.

System repeatability: When the test is repeated 6 times with 10 μ L of the solution for system suitability test under the above operating conditions, the relative standard deviation of the peak area of digoxin is not more than 2.5%.

Bacterial endotoxins <4.01> Less than 200 EU/mg.

Extractable volume <6.05> It meets the requirements.

Foreign insoluble matter <6.06> Perform the test according to Method 1: it meets the requirement.

Insoluble particulate matter <6.07> Perform the test according to Method 1: it meets the requirement.

Sterility <4.06> Perform the test according to the Membrane filtration method: it meets the requirement.

Assay To an exact volume of Digoxin Injection, equivalent to about 2.5 mg of digoxin ($C_{41}H_{64}O_{14}$), add exactly 5 mL of the internal standard solution and dilute ethanol to make 50 mL, and use this solution as the sample solution. Separately, weigh accurately about 25 mg of Digoxin RS, previously dried under reduced pressure at 105°C for 1 hour, dissolve in 50 mL of warm ethanol (95), cool, and add ethanol (95) to make exactly 100 mL. Pipet 10 mL of this solution, add exactly 5 mL of the internal standard solution, 10 mL of water and dilute ethanol to make 50 mL, and use this solution as the standard solution. Perform the test with 10 μ L

each of the sample solution and standard solution as directed under Liquid Chromatography <2.01> according to the following conditions, and calculate the ratios, Q_T and Q_S , of the peak area of digoxin to that of the internal standard.

$$\begin{aligned} &\text{Amount (mg) of digoxin (C}_{41}\text{H}_{64}\text{O}_{14}) \\ &= M_S \times Q_T / Q_S \times 1/10 \end{aligned}$$

M_S : Amount (mg) of Digoxin RS

Internal standard solution—A solution of propyl parahydroxybenzoate in ethanol (95) (1 in 4000).

Operating conditions—

Detector: An ultraviolet absorption photometer (wavelength: 220 nm).

Column: A stainless steel column 4.6 mm in inside diameter and 25 cm in length, packed with octadecylsilanized silica gel for liquid chromatography (5 μ m in particle diameter).

Column temperature: A constant temperature of about 30°C.

Mobile phase: A mixture of water and acetonitrile (7:3).

Flow rate: Adjust the flow rate so that the retention time of digoxin is about 10 minutes.

System suitability—

System performance: When the procedure is run with 10 μ L of the standard solution under the above operating conditions, digoxin and the internal standard are eluted in this order with the resolution between these peaks being not less than 5.

System repeatability: When the test is repeated 6 times with 10 μ L of the standard solution under the above operating conditions, the relative standard deviation of the ratio of the peak area of digoxin to that of the internal standard is not more than 1.0%.

Containers and storage Containers—Hermetic containers, and colored containers may be used.

Storage—Light-resistant.

Digoxin Tablets

ジゴキシン錠

Digoxin Tablets contain not less than 90.0% and not more than 105.0% of the labeled amount of digoxin ($C_{41}H_{64}O_{14}$: 780.94).

Method of preparation Prepare as directed under Tablets, with Digoxin.

Identification To an amount of pulverized Digoxin Tablets, equivalent to 0.5 mg of Digoxin according to the labeled amount, add 2 mL of methanol, shake for 10 minutes, filter, and use the filtrate as the sample solution. Separately, dissolve 0.5 mg of Digoxin RS in 2 mL of methanol, and use this as the standard solution. Perform the test with these solutions as directed under Thin-layer Chromatography <2.03>. Spot 10 μ L each of the sample solution and standard solution on a plate of octadecylsilanized silica gel for thin-layer chromatography. Develop the plate with a mixture of methanol and water (7:3) to a distance of about 10 cm, and air-dry the plate. Spray evenly a mixture of a solution of trichloroacetic acid in ethanol (99.5) (1 in 4) and a freshly prepared solution of sodium tolu-

enesulfonchloramide trihydrate (3 in 100) (4:1) on the plate, heat at 110°C for 10 minutes, and examine under ultraviolet light (main wavelength: 366 nm): the *R_f* values of the principal spots with the sample solution and the standard solution are not different each other.

Purity Related substances—Powder not less than 20 Digoxin Tablets. Weigh a portion of the powder equivalent to 2.5 mg of Digoxin according to the labeled amount, add 30 mL of dilute ethanol, treat with ultrasonic waves for 20 minutes, and shake for 5 minutes. After cooling, add dilute ethanol to make 50 mL, filter, and use the filtrate as the sample solution. Perform the test with 10 μ L of the sample solution as directed under Liquid Chromatography <2.01> according to the following conditions. Determine each peak area of the sample solution by the automatic integration method and calculate the amount of these peaks by the area percentage method: the total amount of the peaks other than digoxin is not more than 5%.

Operating conditions—

Detector, column, column temperature, mobile phase and flow rate: Proceed as directed in the operating conditions in the Assay.

Time span of measurement: About 4 times as long as the retention time of digoxin, beginning after the solvent peak.

System suitability—

Test for required detectability: Dissolve 25 mg of digoxin in 50 mL of warm ethanol (95), cool, add ethanol (95) to make 100 mL. To 10 mL of this solution add 10 mL of water and dilute ethanol to make 50 mL, and use this solution as the solution for system suitability test. Pipet 2 mL of the solution for system suitability test, and add dilute ethanol to make exactly 100 mL. Pipet 5 mL of this solution, and add dilute ethanol to make exactly 100 mL. Confirm that the peak area of digoxin obtained from 10 μ L of this solution is equivalent to 0.07 to 0.13% of that of digoxin from 10 μ L of the solution for system suitability test.

System performance: Dissolve 25 mg of digoxin in 50 mL of warm ethanol (95), cool, and add ethanol (95) to make 100 mL. To 10 mL of this solution add 5 mL of a solution of propyl parahydroxybenzoate in ethanol (95) (1 in 4000), 10 mL of water and dilute ethanol to make 50 mL. When the procedure is run with 10 μ L of this solution under the above operating conditions, digoxin and propyl parahydroxybenzoate are eluted in this order with the resolution between these peaks being not less than 5.

System repeatability: When the test is repeated 6 times with 10 μ L of the solution for system suitability test under the above operating conditions, the relative standard deviation of the peak area of digoxin is not more than 2.5%.

Uniformity of dosage units <6.02> Perform the test according to the following method: it meets the requirement of the Content uniformity test.

To 1 tablet of Digoxin Tablets add 0.5 mL of water to disintegrate, then add exactly 0.5 mL of the internal standard solution, and add *V* mL of dilute ethanol so that each mL contains about 21 μ g of digoxin ($C_{41}H_{64}O_{14}$). Exposure this solution to ultrasonic waves for 20 minutes, shake for 5 minutes, filter, and use the filtrate as the sample solution. Separately, weigh accurately about 25 mg of Digoxin RS, previously dried under reduced pressure at 105°C for 1 hour, dissolve in 50 mL of warm ethanol (95), cool, and add ethanol (95) to make exactly 100 mL. Pipet 10 mL of this

solution, and add ethanol (95) to make exactly 20 mL. Pipet 1 mL of this solution, add exactly 0.5 mL of the internal standard solution, then add 1.5 mL of water and (*V* - 2) mL of dilute ethanol, and use this as the standard solution. Proceed with the sample solution and standard solution as directed in the Assay.

$$\begin{aligned} & \text{Amount (mg) of digoxin (C}_{41}\text{H}_{64}\text{O}_{14}) \\ & = M_S \times Q_T/Q_S \times 1/200 \end{aligned}$$

M_S: Amount (mg) of Digoxin RS

Internal standard solution—A solution of propyl parahydroxybenzoate in ethanol (95) (1 in 40,000/*V*).

Dissolution <6.10> When the test is performed at 100 revolutions per minute according to the Basket method, using 500 mL of diluted hydrochloric acid (3 in 500) as the dissolution medium, the dissolution rate in 60 minutes of Digoxin Tablets is not less than 65%. No retest requirement is applied to Digoxin Tablets.

Start the test with 1 tablet of Digoxin Tablets, withdraw not less than 20 mL of the medium at the specified minute after starting the test, and filter through a membrane filter with a pore size not exceeding 0.8 μ m. Discard the first 10 mL of the filtrate, and use the subsequent filtrate as the sample solution. Separately, weigh accurately about 25 mg of Digoxin RS, previously dried in vacuum at 105°C for 1 hour, dissolve in a small portion of ethanol (95), and add a mixture of ethanol (95) and water (4:1) to make exactly 500 mL. Pipet 5 mL of this solution, add the dissolution medium to make exactly 500 mL, and use this solution as the standard solution. Pipet 2 mL each of the sample solution, the standard solution and the dissolution medium, and transfer to brown glass-stoppered test tubes. Add exactly 10 mL of 0.012 g/dL L-ascorbic acid-hydrochloric acid TS to these tubes, and shake. Immediately add exactly 1 mL of dilute hydrogen peroxide TS, shake well, and allow to stand at a constant temperature between 25°C and 30°C for 45 minutes. Determine the fluorescence intensities, *F_T*, *F_S*, and *F_B*, of these solutions at 360 nm of the excitation wavelength and at 485 nm of the fluorescence wavelength as directed under Fluorometry <2.22>, respectively.

$$\begin{aligned} & \text{Dissolution rate (\%)} \text{ with respect to the labeled amount} \\ & \text{of digoxin (C}_{41}\text{H}_{64}\text{O}_{14}) \\ & = M_S \times (F_T - F_B)/(F_S - F_B) \times 1/C \end{aligned}$$

M_S: Amount (mg) of Digoxin RS

C: The labeled amount (mg) of digoxin ($C_{41}H_{64}O_{14}$) in 1 tablet

Assay Weigh accurately the mass of not less than 20 Digoxin Tablets, and powder. Weigh accurately a portion of the powder, equivalent to about 2.5 mg of digoxin ($C_{41}H_{64}O_{14}$), add 30 mL of dilute ethanol, exposure to ultrasonic waves for 20 minutes, and shake for 5 minutes. Add exactly 5 mL of the internal standard solution and dilute ethanol to make 50 mL, centrifuge, and use the supernatant liquid as the sample solution. Separately, weigh accurately about 25 mg of Digoxin RS, previously dried under reduced pressure at 105°C for 1 hour, dissolve in 50 mL of warm ethanol (95), cool, and add ethanol (95) to make exactly 100 mL. Pipet 10 mL of this solution, add exactly 5 mL of the internal standard solution, 10 mL of water and dilute ethanol to make 50 mL, and use this solution as the standard solution. Perform

the test with 10 μ L each of the sample solution and standard solution as directed under Liquid Chromatography <2.01> according to the following conditions, and calculate the ratios, Q_T and Q_S , of the peak area of digoxin to that of the internal standard.

$$\begin{aligned} \text{Amount (mg) of digoxin (C}_{41}\text{H}_{64}\text{O}_{14}) \\ = M_S \times Q_T/Q_S \times 1/10 \end{aligned}$$

M_S : Amount (mg) of Digoxin RS

Internal standard solution—A solution of propyl parahydroxybenzoate in ethanol (95) (1 in 4000).

Operating conditions—

Detector: An ultraviolet absorption photometer (wavelength: 220 nm).

Column: A stainless steel column 4.6 mm in inside diameter and 25 cm in length, packed with octadecylsilanized silica gel for liquid chromatography (5 μ m in particle diameter).

Column temperature: A constant temperature of about 30°C.

Mobile phase: A mixture of water and acetonitrile (7:3).

Flow rate: Adjust the flow rate so that the retention time of digoxin is about 10 minutes.

System suitability—

System performance: When the procedure is run with 10 μ L of the standard solution under the above operating conditions, digoxin and the internal standard are eluted in this order with the resolution between these peaks being not less than 5.

System repeatability: When the test is repeated 6 times with 10 μ L of the standard solution under the above operating conditions, the relative standard deviation of the ratio of the peak area of digoxin to that of the internal standard is not more than 1.0%.

Containers and storage Containers—Tight containers.

Storage—Light-resistant.

Dihydrocodeine Phosphate

ジヒドロコデインリン酸塩

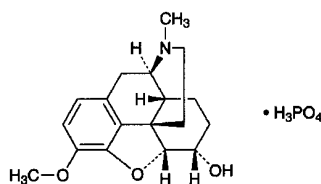

$\text{C}_{18}\text{H}_{23}\text{NO}_3 \cdot \text{H}_3\text{PO}_4$: 399.38

(5*R*,6*S*)-4,5-Epoxy-3-methoxy-17-methylmorphinan-6-ol monophosphate
[24204-13-5]

Dihydrocodeine Phosphate contains not less than 98.0% of $\text{C}_{18}\text{H}_{23}\text{NO}_3 \cdot \text{H}_3\text{PO}_4$, calculated on the dried basis.

Description Dihydrocodeine Phosphate occurs as a white to yellowish white, crystalline powder.

It is freely soluble in water and in acetic acid (100), slightly soluble in ethanol (95), and practically insoluble in diethyl ether.

The pH of a solution of Dihydrocodeine Phosphate (1 in 10) is between 3.0 and 5.0.

It is affected by light.

Identification (1) Determine the absorption spectrum of a solution of Dihydrocodeine Phosphate (1 in 10,000) as directed under Ultraviolet-visible Spectrophotometry <2.24>, and compare the spectrum with the Reference Spectrum: both spectra exhibit similar intensities of absorption at the same wavelengths.

(2) Determine the infrared spectrum of Dihydrocodeine Phosphate, previously dried, as directed in the potassium bromide disk method under Infrared Spectrophotometry <2.25>, and compare the spectrum with the Reference Spectrum: both spectra exhibit similar intensities of absorption at the same wave numbers.

(3) A solution of Dihydrocodeine Phosphate (1 in 20) responds to the Qualitative Tests <1.09> (1) for phosphate.

Purity (1) Chloride <1.03>—Perform the test with 0.5 g of Dihydrocodeine Phosphate. Prepare the control solution with 0.30 mL of 0.01 mol/L hydrochloric acid VS (not more than 0.021%).

(2) Sulfate <1.14>—Perform the test with 0.20 g of Dihydrocodeine Phosphate. Prepare the control solution with 1.0 mL of 0.005 mol/L sulfuric acid VS (not more than 0.240%).

(3) Related substances—Dissolve 0.20 g of Dihydrocodeine Phosphate in 10 mL of diluted ethanol (1 in 2), and use this solution as the sample solution. Pipet 1 mL of the sample solution, add diluted ethanol (1 in 2) to make exactly 50 mL, and use this solution as the standard solution. Perform the test with these solutions as directed under Thin-layer Chromatography <2.03>. Spot 10 μ L of the sample solution and standard solution on a plate of silica gel with fluorescent indicator for thin-chromatography. Develop the plate with a mixture of ethanol (99.5), toluene, acetone and ammonia solution (28) (14:14:7:1) to a distance of about 15 cm, and air-dry the plate. Examine under ultraviolet light (main wavelength: 254 nm): the spots other than the principal spot from the sample solution are not more intense than the spot from the standard solution.

Loss on drying <2.41> Not more than 1.0% (0.5 g, 105°C, 4 hours).

Assay Weigh accurately about 0.5 g of Dihydrocodeine Phosphate, dissolve in 70 mL of acetic acid (100), and titrate <2.50> with 0.1 mol/L perchloric acid VS until the color of the solution changes from purple through blue to greenish blue (indicator: 3 drops of crystal violet TS). Perform a blank determination, and make any necessary correction.

$$\begin{aligned} \text{Each mL of 0.1 mol/L perchloric acid VS} \\ = 39.94 \text{ mg of } \text{C}_{18}\text{H}_{23}\text{NO}_3 \cdot \text{H}_3\text{PO}_4 \end{aligned}$$

Containers and storage Containers—Tight containers.

Storage—Light-resistant.

1% Dihydrocodeine Phosphate Powder

ジヒドロコデインリン酸塩散 1%

1% Dihydrocodeine Phosphate Powder contains not less than 0.90% and not more than 1.10% of dihydrocodeine phosphate ($C_{18}H_{23}NO_3 \cdot H_3PO_4$; 399.38).

Method of preparation

Dihydrocodeine Phosphate	10 g
Lactose Hydrate	a sufficient quantity
To make	
	1000 g

Prepare as directed under Granules or Powders, with the above ingredients.

Identification Determine the absorption spectrum of a solution of 1% Dihydrocodeine Phosphate Powder (1 in 100) as directed under Ultraviolet-visible Spectrophotometry <2.24>: it exhibits a maximum between 281 nm and 285 nm.

Assay Weigh accurately about 5 g of 1% Dihydrocodeine Phosphate Powder, dissolve in water to make exactly 100 mL, then pipet 10 mL of this solution, add exactly 10 mL of the internal standard solution, and use this solution as the sample solution. Separately, weigh accurately about 50 mg of dihydrocodeine phosphate for assay (previously determine the loss on drying <2.41> (105°C, 4 hours)), dissolve in water to make exactly 100 mL, then pipet 10 mL of this solution, add exactly 10 mL of the internal standard solution, and use this solution as the standard solution. Perform the test with 20 μ L each of the sample solution and standard solution as directed under Liquid Chromatography <2.01> according to the following conditions, and calculate the ratios, Q_T and Q_S , of the peak area of dihydrocodeine to that of the internal standard.

$$\begin{aligned} &\text{Amount (mg) of dihydrocodeine phosphate} \\ & (C_{18}H_{23}NO_3 \cdot H_3PO_4) \\ & = M_S \times Q_T / Q_S \end{aligned}$$

M_S : Amount (mg) of dihydrocodeine phosphate for assay, calculated on the dried basis

Internal standard solution—A solution of ethylefurin hydrochloride (3 in 10,000).

Operating conditions—

Detector: An ultraviolet absorption photometer (wavelength: 280 nm).

Column: A stainless steel column 4.6 mm in inside diameter and 15 cm in length, packed with octadecylsilanized silica gel for liquid chromatography (5 μ m in particle diameter).

Column temperature: A constant temperature of about 40°C.

Mobile phase: Dissolve 1.0 g of sodium lauryl sulfate in 500 mL of diluted phosphoric acid (1 in 1000), and adjust the pH to 3.0 with sodium hydroxide TS. To 240 mL of this solution add 70 mL of tetrahydrofuran.

Flow rate: Adjust the flow rate so that the retention time of dihydrocodeine is about 9 minutes.

System suitability—

System performance: When the procedure is run with 20

μ L of the standard solution under the above operating conditions, dihydrocodeine and the internal standard are eluted in this order with the resolution between these peaks being not less than 4.

System repeatability: When the test is repeated 5 times with 20 μ L of the standard solution under the above operating conditions, the relative standard deviation of the ratios of the peak area of dihydrocodeine to that of the internal standard is not more than 1.0%.

Containers and storage Containers—Tight containers.

10% Dihydrocodeine Phosphate Powder

ジヒドロコデインリン酸塩散 10%

10% Dihydrocodeine Phosphate Powder contains not less than 9.3% and not more than 10.7% of dihydrocodeine phosphate ($C_{18}H_{23}NO_3 \cdot H_3PO_4$; 399.38).

Method of preparation

Dihydrocodeine Phosphate	100 g
Lactose Hydrate	a sufficient quantity
To make	
	1000 g

Prepare as directed under Powders, with the above ingredients.

Identification Determine the absorption spectrum of a solution of 10% Dihydrocodeine Phosphate Powder (1 in 1000) as directed under Ultraviolet-visible Spectrophotometry <2.24>: it exhibits a maximum between 281 nm and 285 nm.

Assay Weigh accurately about 2.5 g of 10% Dihydrocodeine Phosphate Powder, dissolve in water to make exactly 100 mL, then pipet 2 mL of this solution, add exactly 10 mL of the internal standard solution and water to make 20 mL, and use this solution as the sample solution. Separately, weigh accurately about 50 mg of dihydrocodeine phosphate for assay, (previously determine the loss on drying <2.41> (105°C, 4 hours)), dissolve in water to make exactly 100 mL, then pipet 10 mL of this solution, add exactly 10 mL of the internal standard solution, and use this solution as the standard solution. Perform the test with 20 μ L each of the sample solution and standard solution as directed under Liquid Chromatography <2.01> according to the following conditions, and calculate the ratios, Q_T and Q_S , of the peak area of dihydrocodeine to that of the internal standard.

$$\begin{aligned} &\text{Amount (mg) of dihydrocodeine phosphate} \\ & (C_{18}H_{23}NO_3 \cdot H_3PO_4) \\ & = M_S \times Q_T / Q_S \times 5 \end{aligned}$$

M_S : Amount (mg) of dihydrocodeine phosphate for assay, calculated on the dried basis

Internal standard solution—A solution of ethylefrine hydrochloride (3 in 10,000).

Operating conditions—

Detector: An ultraviolet absorption photometer (wavelength: 280 nm).

Column: A stainless steel column 4.6 mm in inside diameter and 15 cm in length, packed with octadecylsilanized silica gel for liquid chromatography (5 μ m in particle diameter).

Column temperature: A constant temperature of about 40°C.

Mobile phase: Dissolve 1.0 g of sodium lauryl sulfate in 500 mL of diluted phosphoric acid (1 in 1000), and adjust the pH to 3.0 with sodium hydroxide TS. To 240 mL of this solution add 70 mL of tetrahydrofuran.

Flow rate: Adjust the flow rate so that the retention time of dihydrocodeine is about 9 minutes.

System suitability—

System performance: When the procedure is run with 20 μ L of the standard solution under the above operating conditions, dihydrocodeine and the internal standard are eluted in this order with the resolution between these peaks being not less than 4.

System repeatability: When the test is repeated 5 times with 20 μ L of the standard solution under the above operating conditions, the relative standard deviation of the ratios of the peak area of dihydrocodeine to that of the internal standard is not more than 1.0%.

Containers and storage Containers—Tight containers.

Dihydroergotamine Mesilate

ジヒドロエルゴタミンメシル酸塩

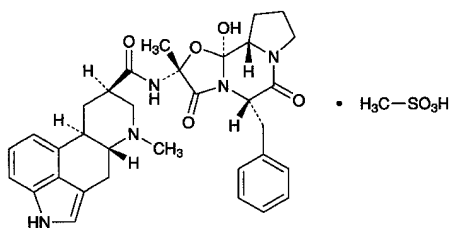

$C_{33}H_{37}N_5O_5 \cdot CH_4O_3S$: 679.78

(5'S,10R)-5'-Benzyl-12'-hydroxy-2'-methyl-9,10-dihydroergotaman-3',6',18-trione monomethanesulfonate [6190-39-2]

Dihydroergotamine Mesilate contains not less than 97.0% of $C_{33}H_{37}N_5O_5 \cdot CH_4O_3S$, calculated on the dried basis.

Description Dihydroergotamine Mesilate occurs as a white to yellowish white or grayish white to reddish white powder.

It is freely soluble in acetic acid (100), sparingly soluble in methanol and in chloroform, slightly soluble in water and in ethanol (95), and practically insoluble in acetic anhydride and in diethyl ether.

It is gradually colored by light.

Melting point: about 214°C (with decomposition).

Identification (1) Dissolve 1 mg of Dihydroergotamine Mesilate in 5 mL of a solution of L-tartaric acid (1 in 100). To 1 mL of this solution add 2 mL of 4-dimethylaminobenzaldehyde-ferric chloride TS, and shake: a blue color develops.

(2) To 0.1 g of Dihydroergotamine Mesilate add 0.4 g of sodium hydroxide, stir well, and incinerate by gradual ignition. After cooling, add 10 mL of water to the residue, heat

to boiling, cool, and filter. To the filtrate add 0.5 mL of hydrochloric acid: the solution responds to the Qualitative Tests <1.09> for sulfate. Separately, to 0.1 g of Dihydroergotamine Mesilate add 5 mL of dilute hydrochloric acid, shake for 5 minutes, filter, and to the filtrate add 1 mL of barium chloride TS: the solution is clear.

(3) Determine the absorption spectrum of a solution of Dihydroergotamine Mesilate in methanol (1 in 20,000) as directed under Ultraviolet-visible Spectrophotometry <2.24>, and compare the spectrum with the Reference Spectrum: both spectra exhibit similar intensities of absorption at the same wavelengths.

(4) Determine the infrared absorption spectrum of Dihydroergotamine Mesilate, previously dried, as directed in the potassium bromide disk method under Infrared Spectrophotometry <2.25>, and compare the spectrum with the Reference Spectrum: both spectra exhibit similar intensities of absorption at the same wave numbers.

Optical rotation <2.49> $[\alpha]_D^{20}$: $-16.7 - -22.7^\circ$ [0.5 g, calculated on the dried basis, a mixture of ethanol (99.5), chloroform and ammonia solution (28) (10:10:1), 20 mL, 100 mm].

pH <2.54> Dissolve 0.05 g of Dihydroergotamine Mesilate in 50 mL of water: the pH of this solution is between 4.4 and 5.4.

Purity (1) Clarity and color of solution—Dissolve 0.10 g of Dihydroergotamine Mesilate in 0.1 mL of a solution of methanesulfonic acid (7 in 100) and 50 mL of water: the solution is clear, and has no more color than the following control solutions [1] or [2].

Control solution [1]: Pipet 0.6 mL of Iron (III) Chloride CS and 0.15 mL of Cobalt (II) Chloride CS, mix, and add diluted hydrochloric acid (1 in 40) to make exactly 100 mL.

Control solution [2]: Pipet 0.6 mL of Iron (III) Chloride CS, 0.25 mL of Cobalt (II) Chloride CS and 0.1 mL of Copper (II) Sulfate CS, mix, and add diluted hydrochloric acid (1 in 40) to make exactly 100 mL.

(2) Related substances—Conduct this procedure without exposure to daylight, using light-resistant vessels. Dissolve 0.10 g of Dihydroergotamine Mesilate in 5 mL of a mixture of chloroform and methanol (9:1), and use this solution as the sample solution. Pipet 1 mL of the sample solution, add a mixture of chloroform and methanol (9:1) to make exactly 200 mL, and use this solution as the standard solution (1). Pipet 10 mL of the standard solution (1), add a mixture of chloroform and methanol (9:1) to make exactly 25 mL, and use this solution as the standard solution (2). Perform the test with these solutions as directed under Thin-layer Chromatography <2.03>. Spot 5 μ L each of the sample solution and standard solutions (1) and (2) on a plate of silica gel for thin-layer chromatography. Develop the plate with a mixture of dichloromethane, ethyl acetate, methanol and ammonia solution (28) (50:50:6:1) to a distance of about 15 cm, and dry the plate with cold wind within 1 minute. Develop the plate again immediately with a freshly prepared mixture of dichloromethane, ethyl acetate, methanol and ammonia solution (28) (50:50:6:1) to a distance of about 15 cm, and air-dry the plate. Spray evenly 4-dimethylaminobenzaldehyde TS for spraying on the plate, and dry the plate with warm wind: the spots other than the principal spot from the sample solution are not more intense than the spot from the stand-

ard solution (1), and the spots, which are more intense than the spot from the standard solution (2), are not more than two.

Loss on drying <2.41> Not more than 4.0% (0.5 g, in vacuum at a pressure not exceeding 0.67 kPa, 100°C, 6 hours).

Assay Weigh accurately about 0.2 g of Dihydroergotamine Mesilate, dissolve in 170 mL of a mixture of acetic anhydride and acetic acid (100) (10:1), and titrate <2.50> with 0.02 mol/L perchloric acid VS (potentiometric titration). Perform a blank determination, and make any necessary correction.

Each mL of 0.02 mol/L perchloric acid VS
= 13.60 mg of $C_{33}H_{37}N_5O_5 \cdot CH_4O_3S$

Containers and storage Containers—Tight containers.
Storage—Light-resistant.

Dihydroergotamine Mesilate

ジヒドロエルゴトキシシメシル酸塩

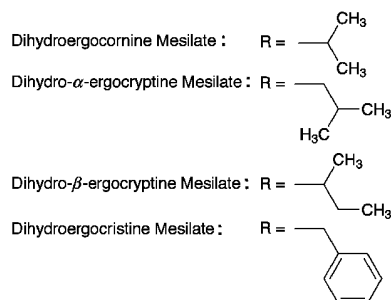
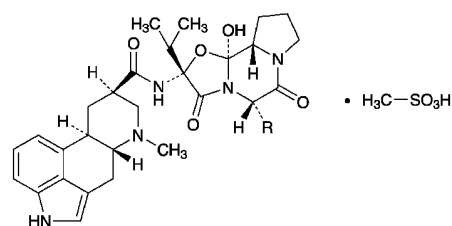

Dihydroergocornine Mesilate

$C_{31}H_{41}N_5O_5 \cdot CH_4O_3S$: 659.79

(5'S,10R)-12'-Hydroxy-2',5'-bis(1-methylethyl)-9,10-dihydroergotaman-3',6',18-trione monomethanesulfonate

Dihydro- α -ergocryptine Mesilate

$C_{32}H_{43}N_5O_5 \cdot CH_4O_3S$: 673.82

(5'S,10R)-12'-Hydroxy-2'-(1-methylethyl)-5'-(2-methylpropyl)-9,10-dihydroergotaman-3',6',18-trione monomethanesulfonate

Dihydro- β -ergocryptine Mesilate

$C_{32}H_{43}N_5O_5 \cdot CH_4O_3S$: 673.82

(5'S,10R)-12'-Hydroxy-2'-(1-methylethyl)-5'-(1-methylpropyl)-9,10-dihydroergotaman-3',6',18-trione monomethanesulfonate

Dihydroergocristine Mesilate

$C_{35}H_{41}N_5O_5 \cdot CH_4O_3S$: 707.84

(5'S,10R)-5'-Benzyl-12'-hydroxy-2'-(1-methylethyl)-9,10-dihydroergotaman-3',6',18-trione monomethanesulfonate

[8067-24-1, Dihydroergotamine Mesilate]

Dihydroergotamine Mesilate contains not less than 97.0% and not more than 103.0% of dihydroergotamine mesilate [as a mixture of dihydroergocornine mesilate ($C_{31}H_{41}N_5O_5 \cdot CH_4O_3S$), dihydro- α -ergocryptine mesilate ($C_{32}H_{43}N_5O_5 \cdot CH_4O_3S$), dihydro- β -ergocryptine mesilate ($C_{32}H_{43}N_5O_5 \cdot CH_4O_3S$) and dihydroergocristine mesilate ($C_{35}H_{41}N_5O_5 \cdot CH_4O_3S$)], calculated on the anhydrous basis. The relative contents of dihydroergocornine mesilate ($C_{31}H_{41}N_5O_5 \cdot CH_4O_3S$), dihydroergocryptine mesilate ($C_{32}H_{43}N_5O_5 \cdot CH_4O_3S$) and dihydroergocristine mesilate ($C_{35}H_{41}N_5O_5 \cdot CH_4O_3S$) are 30.3–36.3% each, and the content ratio of dihydro- α -ergocryptine mesilate and dihydro- β -ergocryptine mesilate is 1.5–2.5:1.

Description Dihydroergotamine Mesilate occurs as a white

to pale yellow powder.

It is soluble in methanol, sparingly soluble in ethanol (95), slightly soluble in water, in acetonitrile and in chloroform, and practically insoluble in diethyl ether.

Identification Determine the infrared absorption spectrum of Dihydroergotoxine Mesilate as directed in the potassium bromide disk method under Infrared Spectrophotometry <2.25>, and compare the spectrum with the Reference Spectrum: both spectra exhibit similar intensities of absorption at the same wave numbers.

Optical rotation <2.49> $[\alpha]_D^{20}$: +11.0 – +15.0° (0.2 g, calculated on the anhydrous basis, dilute ethanol, 20 mL, 100 mm).

Purity (1) Clarity and color of solution—Dissolve 0.10 g of Dihydroergotoxine Mesilate in 20 mL of water: the solution is clear and the color of the solution is not more intense than that of the following control solution.

Control solution: To a mixture of 1.0 mL of Cobalt (II) Chloride CS, 0.4 mL of Copper (II) Sulfate CS and 2.4 mL of Iron (III) Chloride CS add diluted hydrochloric acid (1 in 40) to make exactly 200 mL.

(2) Heavy metals <1.07>—Proceed with 1.0 g of Dihydroergotoxine Mesilate according to Method 2, and perform the test. Prepare the control solution with 2.0 mL of Standard Lead Solution (not more than 20 ppm).

(3) Related substances—Weigh accurately 0.100 g of Dihydroergotoxine Mesilate, dissolve it in a mixture of chloroform and methanol (9:1) to make exactly 5 mL, and use this solution as the sample solution. Separately, weigh accurately 10 mg of dihydroergocristine mesilate for thin-layer chromatography, and dissolve in a mixture of chloroform and methanol (9:1) to make exactly 100 mL. Pipet 6 mL, 4 mL and 2 mL of this solution, add a mixture of chloroform and methanol (9:1) to make exactly 10 mL, respectively, and use these solutions as the standard solutions (1), (2) and (3), respectively. Perform the test with these solutions as directed under Thin-layer Chromatography <2.03> without putting the filter paper in the developing vessel. Spot 5 μ L each of the sample solution and the standard solutions (1), (2) and (3) on a plate of silica gel for thin-layer chromatography. Develop the plate with a mixture of dichloromethane, ethyl acetate, methanol and ammonia solution (28) (50:50:3:1) to a distance of about 15 cm, and dry the plate with the aid of a cool air stream. Immediately after that, develop the plate again with a newly prepared mixture of dichloromethane, ethyl acetate, methanol and ammonia solution (28) (50:50:3:1) to a distance of about 15 cm, and dry the plate within 1 minute with the aid of a cool air stream. Spray evenly *p*-dimethylaminobenzal-dehyde-hydrochloric acid TS on the plate, dry the plate within 2 minutes with the aid of a cool air stream, and heat it at 40°C for 15 minutes: the spots other than the principal spot from the sample solution are not more intense than the spot from the standard solution (1), not more than 2 spots are more intense than that from the standard solution (2), and not more than 4 spots are more intense than that from the standard solution (3).

Water <2.48> Not more than 5.0% (0.2 g, volumetric titration, direct titration).

Residue on ignition <2.44> Not more than 0.1% (1 g).

Assay (1) Dihydroergotoxine mesilate—Weigh accurately

about 30 mg each of Dihydroergotoxine Mesilate and Dihydroergotoxine Mesilate RS, and dissolve them separately in a suitable amount of a mixture of water and acetonitrile (3:1). To these solutions add exactly 10 mL of the internal standard solution and an amount of a mixture of water and acetonitrile (3:1) to make 50 mL, and use these solutions as the sample solution and the standard solution. Perform the test with 20 μ L of the sample solution and standard solution as directed under Liquid Chromatography <2.01> according to the following conditions, and calculate the ratios of the peak areas of dihydroergocornine, dihydro- α -ergocryptine, dihydroergocristine and dihydro- β -ergocryptine to the peak area of the internal standard of these solutions.

$$\begin{aligned} & \text{Amount (mg) of dihydroergotoxine mesilate} \\ & = M_S \times (Q_{TA} + Q_{TB} + Q_{TC} + Q_{TD}) / \\ & \quad (Q_{SA} + Q_{SB} + Q_{SC} + Q_{SD}) \end{aligned}$$

M_S : Amount (mg) of Dihydroergotoxine Mesilate RS, calculated on the anhydrous basis

Q_{TA} : Ratio of the peak area of dihydroergocornine to that of the internal standard of the sample solution \times 659.80

Q_{TB} : Ratio of the peak area of dihydro- α -ergocryptine to that of the internal standard of the sample \times 673.83

Q_{TC} : Ratio of the peak area of dihydroergocristine to that of the internal standard of the sample solution \times 707.85

Q_{TD} : Ratio of the peak area of dihydro- β -ergocryptine to that of the internal standard of the sample solution \times 673.83

Q_{SA} : Ratio of the peak area of dihydroergocornine to that of the internal standard of the standard solution \times 659.80

Q_{SB} : Ratio of the peak area of dihydro- α -ergocryptine to that of the internal standard of the standard solution \times 673.83

Q_{SC} : Ratio of the peak area of dihydroergocristine to that of the internal standard of the standard solution \times 707.85

Q_{SD} : Ratio of the peak area of dihydro- β -ergocryptine to that of the internal standard of the standard solution \times 673.83

Internal standard solution—Dissolve 0.04 g of chloramphenicol in a mixture of water and acetonitrile (3:1) to make 250 mL.

Operating conditions—

Detector: An ultraviolet absorption photometer (wavelength: 280 nm).

Column: A stainless steel column 4.6 mm in inside diameter and 15 cm in length, packed with octadecylsilanized silica gel for liquid chromatography (5 μ m in particle diameter).

Column temperature: A constant temperature of about 25°C.

Mobile phase: A mixture of water, acetonitrile and triethylamine (30:10:1).

Flow rate: Adjust the flow rate so that the retention time of chloramphenicol is about 5 minutes.

System suitability—

System performance: When the procedure is run with 20 μ L of the standard solution under the above operating conditions, the internal standard, dihydroergocornine, dihydro- α -ergocryptine, dihydroergocristine and dihydro- β -ergocryp-

tine are eluted in this order with the resolution between the peaks of dihydro- α -ergocryptine and dihydroergocristine being not less than 1.5.

System repeatability: When the test is repeated 6 times with 20 μ L of the standard solution under the above operating conditions, the relative standard deviation of the ratios of the peak area of dihydroergocornine, dihydro- α -ergocryptine, dihydroergocristine and dihydro- β -ergocryptine to that of the internal standard is not more than 0.5%.

(2) Relative contents of dihydroergocornine mesilate, dihydroergocryptine mesilate and dihydroergocristine mesilate—Calculate the relative amounts of dihydroergocornine mesilate, dihydroergocryptine mesilate (dihydro- α -ergocryptine mesilate and dihydro- β -ergocryptine mesilate) and dihydroergocristine mesilate from the chromatogram obtained in Assay (1) for the sample solution using the following equations:

$$\text{Relative amount (\% of dihydroergocornine mesilate)} \\ = Q_{TA}/(Q_{TA} + Q_{TB} + Q_{TC} + Q_{TD}) \times 100$$

$$\text{Relative amount (\% of dihydroergocryptine mesilate)} \\ = (Q_{TB} + Q_{TD})/(Q_{TA} + Q_{TB} + Q_{TC} + Q_{TD}) \times 100$$

$$\text{Relative amount (\% of dihydroergocristine mesilate)} \\ = Q_{TC}/(Q_{TA} + Q_{TB} + Q_{TC} + Q_{TD}) \times 100$$

(3) Ratio of the content of dihydro- α -ergocryptine mesilate to dihydro- β -ergocryptine mesilate—Calculate the ratio of the amount of dihydro- α -ergocryptine mesilate to dihydro- β -ergocryptine mesilate from the chromatogram obtained in the Assay (1) for the sample solution using the following equations:

$$\text{Ratio of the content of dihydro-}\alpha\text{-ergocryptine} \\ \text{mesilate to dihydro-}\beta\text{-ergocryptine mesilate} \\ = Q_{TB}/Q_{TD}$$

Containers and storage Containers—Well-closed containers.

Storage—Light-resistant.

Dilazep Hydrochloride Hydrate

ジラゼプ塩酸塩水和物

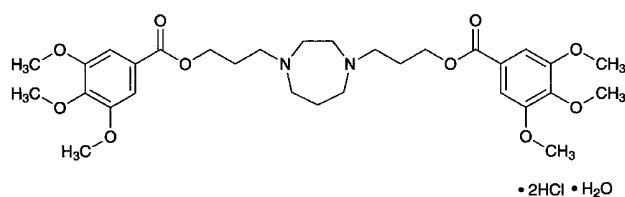

$C_{31}H_{44}N_2O_{10} \cdot 2HCl \cdot H_2O$: 695.63
3,3'-(1,4-Diazepane-1,4-diyl)dipropyl
bis(3,4,5-trimethoxybenzoate) dihydrochloride
monohydrate
[20153-98-4, anhydride]

Dilazep Hydrochloride Hydrate contains not less than 98.0% of dilazep hydrochloride ($C_{31}H_{44}N_2O_{10} \cdot 2HCl$: 677.62), calculated on the dried basis.

Description Dilazep Hydrochloride Hydrate occurs as a

white, crystalline powder. It is odorless.

It is freely soluble in acetic acid (100) and in chloroform, soluble in water, slightly soluble in ethanol (95) and in acetic anhydride, and practically insoluble in diethyl ether.

Melting point: 200 – 204°C Immerse the sample in a bath of 110°C, and raise the temperature at the rate of about 3°C per minute from 140°C to 150°C, about 10°C per minute from 160°C to 195°C and about 1°C per minute from 195°C.

Identification (1) To 1 mL of a solution of Dilazep Hydrochloride Hydrate (1 in 100) add 0.1 mL of a solution of hydroxylammonium chloride (1 in 10) and 0.1 mL of 8 mol/L potassium hydroxide TS, and warm in a water bath of 70°C for 10 minutes. After cooling, add 0.5 mL of dilute hydrochloric acid and 0.1 mL of iron (III) chloride TS: a purple color develops.

(2) To 5 mL of a solution of Dilazep Hydrochloride Hydrate (3 in 500) add 0.3 mL of Reinecke salt TS: a light red precipitate is formed.

(3) Determine the absorption spectrum of a solution of Dilazep Hydrochloride Hydrate (1 in 50,000) as directed under Ultraviolet-visible Spectrophotometry <2.24>, and compare the spectrum with the Reference Spectrum: both spectra exhibit similar intensities of absorption at the same wavelengths.

(4) Determine the infrared absorption spectrum of Dilazep Hydrochloride Hydrate as directed in the potassium chloride disk method under Infrared Spectrophotometry <2.25>, and compare the spectrum with the Reference Spectrum: both spectra exhibit similar intensities of absorption at the same wave numbers.

pH <2.54> Dissolve 1.0 g of Dilazep Hydrochloride Hydrate in 100 mL of water: the pH of this solution is between 3.0 and 4.0.

Purity (1) Clarity and color of solution—Dissolve 1.0 g of Dilazep Hydrochloride Hydrate in 20 mL of water: the solution is clear and colorless.

(2) Sulfate <1.14>—Perform the test with 0.5 g of Dilazep Hydrochloride Hydrate. Prepare the control solution with 0.50 mL of 0.005 mol/L sulfuric acid VS (not more than 0.048%).

(3) Heavy metals <1.07>—Proceed with 2.0 g of Dilazep Hydrochloride Hydrate according to Method 1, and perform the test. Prepare the control solution with 2.0 mL of Standard Lead Solution (not more than 10 ppm).

(4) Arsenic <1.11>—Prepare the test solution with 1.0 g of Dilazep Hydrochloride Hydrate according to Method 3, and perform the test (not more than 2 ppm).

(5) Related substances—Dissolve 0.40 g of Dilazep Hydrochloride Hydrate in 10 mL of chloroform, and use this solution as the sample solution. Pipet 1 mL of the sample solution, add chloroform to make exactly 200 mL, and use this solution as the standard solution. Perform the test with these solutions as directed under Thin-layer Chromatography <2.03>. Spot 5 μ L each of the sample solution and standard solution on a plate of silica gel for thin-layer chromatography. Develop the plate with a mixture of methanol, ethyl acetate, dichloromethane and hydrochloric acid (500:200:100:1) to a distance of about 10 cm, and air-dry the plate. Spray evenly Dragendorff's TS for spraying on the plate: the spots other than the principal spot from the sample

solution are not more intense than the spot from the standard solution.

Loss on drying <2.41> 2.0 – 3.0% (1 g, 105°C, 3 hours).

Residue on ignition <2.44> Not more than 0.1% (1 g).

Assay Weigh accurately about 0.3 g of Dilazep Hydrochloride Hydrate, dissolve in 40 mL of a mixture of acetic anhydride and acetic acid (100) (7:3), and titrate <2.50> with 0.1 mol/L perchloric acid VS (potentiometric titration). Perform a blank determination, and make any necessary correction.

Each mL of 0.1 mol/L perchloric acid VS
= 33.88 mg of C₃₁H₄₄N₂O₁₀·2HCl

Containers and storage Containers—Tight containers.

Diltiazem Hydrochloride

ジルチアゼム塩酸塩

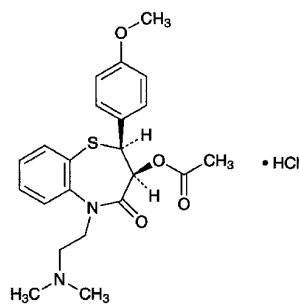

C₂₂H₂₆N₂O₄S·HCl: 450.98

(2*S*,3*S*)-5-[2-(Dimethylamino)ethyl]-2-(4-methoxyphenyl)-4-oxo-2,3,4,5-tetrahydro-1,5-benzothiazepin-3-yl acetate monohydrochloride
[33286-22-5]

Diltiazem Hydrochloride, when dried, contains not less than 98.5% of C₂₂H₂₆N₂O₄S·HCl.

Description Diltiazem Hydrochloride occurs as white crystals or crystalline powder. It is odorless.

It is very soluble in formic acid, freely soluble in water, in methanol and in chloroform, sparingly soluble in acetonitrile, slightly soluble in acetic anhydride and in ethanol (99.5), and practically insoluble in diethyl ether.

Identification (1) Dissolve 0.05 g of Diltiazem Hydrochloride in 1 mL of 1 mol/L hydrochloric acid TS, add 2 mL of ammonium thiocyanate-cobalt (II) nitrate TS and 5 mL of chloroform, shake well, and allow to stand: a blue color develops in the chloroform layer.

(2) Proceed as directed under Oxygen Flask Combustion Method <1.06> with 0.03 g of Diltiazem Hydrochloride, using 20 mL of water as the absorbing liquid, and prepare the test solution: the test solution responds to the Qualitative Tests <1.09> (1) for sulfate.

(3) Dissolve 0.01 g of Diltiazem Hydrochloride in 0.01 mol/L hydrochloric acid TS to make 100 mL. To 2 mL of the solution add 0.01 mol/L hydrochloric acid TS to make 20 mL. Determine the absorption spectrum of the solution as directed under Ultraviolet-visible Spectrophotometry <2.24>,

and compare the spectrum with the Reference Spectrum: both spectra exhibit similar intensities of absorption at the same wavelengths.

(4) Determine the infrared absorption spectrum of Diltiazem Hydrochloride, previously dried, as directed in the potassium bromide disk method under Infrared Spectrophotometry <2.25>: it exhibits absorption at the wave numbers of about 1741 cm⁻¹, 1678 cm⁻¹, 1252 cm⁻¹ and 1025 cm⁻¹.

(5) A solution of Diltiazem Hydrochloride (1 in 50) responds to the Qualitative Tests <1.09> (2) for chloride.

Optical rotation <2.49> [α]_D²⁰: +115 – +120° (after drying, 0.20 g, water, 20 mL, 100 mm).

Melting point <2.60> 210 – 215°C (with decomposition).

pH <2.54> Dissolve 1.0 g of Diltiazem Hydrochloride in 100 mL of water: the pH of this solution is between 4.3 and 5.3.

Purity (1) Clarity and color of solution—Dissolve 1.0 g of Diltiazem Hydrochloride in 20 mL of water: the solution is clear and colorless.

(2) Sulfate <1.14>—Perform the test with 1.0 g of Diltiazem Hydrochloride. Prepare the control solution with 0.50 mL of 0.005 mol/L sulfuric acid VS (not more than 0.024%).

(3) Heavy metals <1.07>—Proceed with 2.0 g of Diltiazem Hydrochloride according to Method 2, and perform the test. Prepare the control solution with 2.0 mL of Standard Lead Solution (not more than 10 ppm).

(4) Arsenic <1.11>—Place 1.0 g of Diltiazem Hydrochloride in a decomposition flask, add 5 mL of nitric acid and 2 mL of sulfuric acid, put a small funnel on the neck of the flask, and heat cautiously until white fumes are evolved. After cooling, add 2 mL of nitric acid, heat, and repeat this procedure twice, add several 2-mL portions of hydrogen peroxide (30), and heat until the solution becomes colorless to pale yellow. After cooling, add 2 mL of saturated solution of ammonium oxalate monohydrate, and heat again until white fumes are evolved. After cooling, add water to make 5 mL, use this solution as the test solution, and perform the test: the test solution has no more color than the following control solution (not more than 2 ppm).

Control solution: Proceed in the same manner as the test solution without Diltiazem Hydrochloride, add 2.0 mL of Standard Arsenic Solution and water to make 5 mL, and proceed in the same manner as the test solution.

(5) Related substances—Dissolve 50 mg of Diltiazem Hydrochloride in 50 mL of diluted ethanol (4 in 5), and use this solution as the sample solution. Measure exactly 1 mL of the sample solution, add diluted ethanol (4 in 5) to make exactly 200 mL, and use this solution as the standard solution. Perform the test with exactly 20 μL each of the sample solution and standard solution as directed under Liquid Chromatography <2.01> according to the following conditions. Determine each peak area of both solutions by automatic integration method: the total peak area of peaks other than the peak of diltiazem obtained from the sample solution is not larger than 3/5 times the peak area of diltiazem obtained from the standard solution.

Operating conditions—

Detector: An ultraviolet absorption photometer (wavelength: 240 nm).

Column: A stainless steel column 4.6 mm in inside diame-

ter and 15 cm in length, packed with octadecylsilanized silica gel for liquid chromatography (5 μm in particle diameter).

Column temperature: A constant temperature of about 50°C.

Mobile phase: Dissolve 8 g of sodium acetate trihydrate and 1.5 g of *d*-camphorsulfonic acid in 500 mL of water, and filter using a membrane filter (0.4 μm in pore size). Add 250 mL each of acetonitrile and methanol to the filtrate, and adjust the solution to a pH of 6.6 by adding sodium acetate trihydrate.

Flow rate: Adjust the flow rate so that the retention time of diltiazem is about 9 minutes.

Time span of measurement: About twice as long as the retention time of diltiazem beginning after the solvent peak. *System suitability*—

Test for required detection: To exactly 2 mL of the standard solution add diluted ethanol (4 in 5) to make exactly 10 mL. Confirm that the peak area of diltiazem obtained from 20 μL of this solution is equivalent to 15 to 25% of that from 20 μL of the standard solution.

System performance: Dissolve 0.03 g of Diltiazem Hydrochloride, 0.02 g of *d*-3-hydroxy-*cis*-2,3-dihydro-5-[2-(dimethylamino)ethyl]-2-(4-methoxyphenyl)-1,5-benzothiazepin-4-(5*H*)-one hydrochloride and 0.02 g of phenylbenzoate in 160 mL of ethanol (99.5), and add water to make 200 mL. When the procedure is run with 20 μL of this solution under the above operating conditions, *d*-3-hydroxy-*cis*-2,3-dihydro-5-[2-(dimethylamino)ethyl]-2-(4-methoxyphenyl)-1,5-benzothiazepin-4-(5*H*)-one, diltiazem and phenyl benzoate are eluted in this order with the resolutions between the peaks of *d*-3-hydroxy-*cis*-2,3-dihydro-5-[2-(dimethylamino)ethyl]-2-(4-methoxyphenyl)-1,5-benzothiazepin-4-(5*H*)-one and diltiazem and between the peaks of diltiazem and phenyl benzoate being not less than 2.5, respectively.

System repeatability: When the test is repeated 6 times with 20 μL of the standard solution under the above operating conditions, the relative standard deviation of the peak area of diltiazem is not more than 2.0%.

Loss on drying <2.41> Not more than 0.5% (1 g, 105°C, 2 hours).

Residue on ignition <2.44> Not more than 0.1% (1 g).

Assay Weigh accurately about 0.7 g of Diltiazem Hydrochloride, previously dried, dissolve in 2.0 mL of formic acid, add 60 mL of acetic anhydride, and titrate <2.50> with 0.1 mol/L perchloric acid VS (potentiometric titration). Perform a blank determination, and make any necessary correction.

Each mL of 0.1 mol/L perchloric acid VS
= 45.10 mg of $\text{C}_{22}\text{H}_{26}\text{N}_2\text{O}_4\text{S}\cdot\text{HCl}$

Containers and storage Containers—Tight containers.
Storage—Light-resistant.

Dimemorfan Phosphate

ジメモルファンリン酸塩

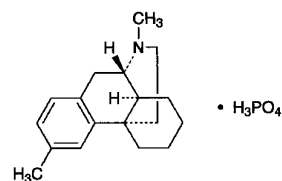

$\text{C}_{18}\text{H}_{25}\text{N}\cdot\text{H}_3\text{PO}_4$: 353.39

(9*S*,13*S*,14*S*)-3,17-Dimethylmorphinan monophosphate
[36304-84-4]

Dimemorfan Phosphate, when dried, contains not less than 98.5% of $\text{C}_{18}\text{H}_{25}\text{N}\cdot\text{H}_3\text{PO}_4$.

Description Dimemorfan Phosphate occurs as white to pale yellowish white crystals or crystalline powder.

It is freely soluble in acetic acid (100), sparingly soluble in water and in methanol, slightly soluble in ethanol (95), and practically insoluble in diethyl ether.

Melting point: about 265°C (with decomposition).

Identification (1) Determine the absorption spectrum of a solution of Dimemorfan Phosphate (1 in 5000) as directed under Ultraviolet-visible Spectrophotometry <2.24>, and compare the spectrum with the Reference Spectrum: both spectra exhibit similar intensities of absorption at the same wavelengths.

(2) Determine the infrared absorption spectrum of Dimemorfan Phosphate, previously dried, as directed in the potassium bromide disk method under Infrared Spectrophotometry <2.25>, and compare the spectrum with the Reference Spectrum: both spectra exhibits similar intensities of absorption at the same wave numbers.

(3) To 2 mL of a solution of Dimemorfan Phosphate (1 in 100) add 2 to 3 drops of silver nitrate TS: a yellow precipitate is formed, and it dissolves on the addition of dilute nitric acid.

Optical rotation <2.49> $[\alpha]_D^{20}$: +25 – +27° (after drying, 1 g, methanol, 100 mL, 100 mm).

pH <2.54> Dissolve 1.0 g of Dimemorfan Phosphate in 100 mL of water: the pH of this solution is between 4.0 and 5.0.

Purity (1) Heavy metals <1.07>—Proceed with 1.0 g of Dimemorfan Phosphate according to Method 1, and perform the test. Prepare the control solution with 2.0 mL of Standard Lead Solution (not more than 20 ppm).

(2) Arsenic <1.11>—Prepare the test solution with 1.0 g of Dimemorfan Phosphate according to Method 3, and perform the test. Use 10 mL of a solution of magnesium nitrate hexahydrate in ethanol (95) (1 in 10) (not more than 2 ppm).

(3) Related substances—Dissolve 0.10 g of Dimemorfan Phosphate in 10 mL of methanol, and use this solution as the sample solution. Pipet 1 mL of the sample solution, add methanol to make exactly 100 mL, and use this solution as the standard solution. Perform the test with these solutions as directed under Thin-layer Chromatography <2.03>. Spot 10 μL each of the sample solution and standard solution on a plate of silica gel for thin-layer chromatography. Develop the plate with a mixture of methanol, chloroform and am-

monia solution (28) (150:150:1) to a distance of about 10 cm, and air-dry the plate. Spray evenly the plate with Dragendorff's TS for spraying; the spots other than the principal spot from the sample solution are not more intense than the spot from the standard solution.

Loss on drying <2.41> Not more than 0.5% (1 g, 105°C, 3 hours).

Assay Weigh accurately about 0.6 g of Dimemorfan Phosphate, previously dried, dissolve in 100 mL of acetic acid (100), and titrate <2.50> with 0.1 mol/L perchloric acid VS (potentiometric titration). Perform a blank determination, and make any necessary correction.

Each mL of 0.1 mol/L perchloric acid VS
= 35.34 mg of C₁₈H₂₅N.H₃PO₄

Containers and storage Containers—Tight containers.

Dimenhydrinate

ジメンヒドリナート

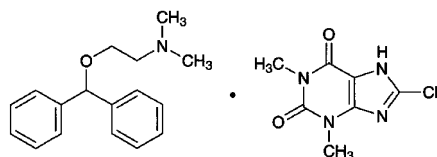

C₁₇H₂₁NO·C₇H₇ClN₄O₂: 469.96

2-(Diphenylmethoxy)-N,N-dimethylethylamine—
8-chloro-1,3-dimethyl-1H-purine-2,6(3H,7H)-dione (1/1)
[523-87-5]

Dimenhydrinate, when dried, contains not less than 53.0% and not more than 55.5% of diphenhydramine (C₁₇H₂₁NO: 255.36), and not less than 44.0% and not more than 47.0% of 8-chlorotheophylline (C₇H₇ClN₄O₂: 214.61).

Description Dimenhydrinate occurs as a white, crystalline powder. It is odorless, and has a bitter taste.

It is very soluble in chloroform, freely soluble in ethanol (95), and slightly soluble in water and in diethyl ether.

Identification (1) Dissolve 0.5 g of Dimenhydrinate in 30 mL of dilute ethanol, add 30 mL of water, and use this solution as the sample solution. Transfer 30 mL of the sample solution to a separator, and add 2 mL of ammonia solution (28). Extract with two 10-mL portions of diethyl ether, combine the diethyl ether extracts, wash the combined extracts with 5 mL of water, and then extract the combined extracts with 15 mL of diluted hydrochloric acid (1 in 100). With this acid extract perform the following tests.

(i) To 5 mL of this acid extract add 5 drops of Reinecke salt TS: a light red precipitate is produced.

(ii) To 10 mL of this acid extract add 10 mL of 2,4,6-trinitrophenol TS dropwise, and allow to stand for 30 minutes. Collect the precipitate by filtrating, recrystallize from dilute ethanol, and dry at 105°C for 30 minutes: the crystals melt <2.60> between 128°C and 133°C.

(2) To 30 mL of the sample solution obtained in the Identification (1) add 2 mL of dilute sulfuric acid, and cool for 30 minutes. Scratch the inside wall of the container fre-

quently to facilitate crystallization. Filter, and wash the white crystals with a small amount of ice-cooled water. Dry the crystals for 1 hour at 105°C: the crystals melt <2.60> between 300°C and 305°C with decomposition.

(3) To 0.01 g of the crystals obtained in the Identification (2) add 10 drops of hydrogen peroxide TS and 1 drop of hydrochloric acid, and evaporate on a water bath to dryness: the residue shows a yellow-red color. When the dish containing the residue is held over a vessel containing 2 to 3 drops of ammonia TS, the color changes to red-purple, which is discharged on the addition of 2 to 3 drops of sodium hydroxide TS.

(4) Mix well 0.05 g of the crystals obtained in the Identification (2) with 0.5 g of sodium peroxide in a nickel crucible, and heat until the mass melts. Cool, dissolve the melted mass in 20 mL of water, and acidify with dilute nitric acid: the solution responds to the Qualitative Tests <1.09> for chloride.

Melting point <2.60> 102 – 107°C

Purity (1) Chloride <1.03>—Transfer 50 mL of the filtrate obtained in the Assay (2) to a Nessler tube, add 1 mL of nitric acid, and allow to stand for 5 minutes: the turbidity of the solution is not greater than that of the following control solution.

Control solution: Dilute 0.25 mL of 0.01 mol/L hydrochloric acid VS with 6 mL of dilute nitric acid and with water to make 50 mL, add 1 mL of silver nitrate TS, and allow to stand for 5 minutes (not more than 0.044%).

(2) Bromide and iodide—Place 0.10 g of Dimenhydrinate in a glass-stoppered test tube, and add 0.05 g of sodium nitrite, 10 mL of chloroform and 10 mL of dilute hydrochloric acid. Stopper, shake well, and allow to stand: the chloroform layer remains colorless.

Loss on drying <2.41> Not more than 0.5% (3 g, in vacuum, phosphorus (V) oxide, 24 hours).

Residue on ignition <2.44> Not more than 0.3% (1 g).

Assay (1) Diphenhydramine—Weigh accurately about 0.5 g of Dimenhydrinate, previously dried, transfer to a 250-mL separator, and add 50 mL of water, 3 mL of ammonia TS and 10 g of sodium chloride. Extract with six 15-mL portions of diethyl ether with shaking, combine the diethyl ether extracts, and wash the combined diethyl ether extracts with three 50-mL portions of water. To the diethyl ether extracts add exactly 25 mL of 0.05 mol/L sulfuric acid VS, and add 25 mL of water. Shake thoroughly, and evaporate the diethyl ether gently. Cool, and titrate the excess sulfuric acid with 0.1 mol/L sodium hydroxide VS (indicator: 3 drops of methyl red TS). Perform a blank determination, and make any necessary correction.

Each mL of 0.05 mol/L sulfuric acid VS
= 25.54 mg C₁₇H₂₁NO

(2) 8-Chlorotheophylline—Weigh accurately about 0.8 g of Dimenhydrinate, previously dried, transfer to a 200-mL volumetric flask, add 50 mL of water, 3 mL of ammonia TS and 6 mL of a solution of ammonium nitrate (1 in 10), and heat on a water bath for 5 minutes. Add exactly 25 mL of 0.1 mol/L silver nitrate VS, heat on a water bath for 15 minutes with occasional shaking, cool, and add water to make exactly 200 mL. Allow to stand overnight to settle the

precipitate, and filter through a dry filter paper, discarding the first 20 mL of the filtrate. Measure exactly 100 mL of the subsequent filtrate, acidify with nitric acid, add 3 mL of nitric acid, and titrate the excess silver nitrate with 0.1 mol/L ammonium thiocyanate VS (indicator: 2 mL of ammonium iron (III) sulfate TS). Perform a blank determination, and make any necessary correction.

Each mL of 0.1 mol/L silver nitrate VS
= 21.46 mg of $C_{17}H_{21}ClN_4O_2$

Containers and storage Containers—Well-closed containers.

Dimenhydrinate Tablets

ジメンヒドリンート錠

Dimenhydrinate Tablets contain not less than 95.0% and not more than 105.0% of the labeled amount of dimenhydrinate ($C_{17}H_{21}NO \cdot C_7H_7ClN_4O_2$; 469.96).

Method of preparation Prepare as directed under Tablets, with Dimenhydrinate.

Identification (1) Triturate a quantity of powdered Dimenhydrinate Tablets, equivalent to 0.5 g of Dimenhydrinate according to the labeled amount, with 25 mL of warm ethanol (95), and filter. Dilute the filtrate with 40 mL of water, and filter again. Use the filtrate as the sample solution. Transfer 30 mL of the sample solution to a separator, and proceed as directed in the Identification (1) under Dimenhydrinate.

(2) With 30 mL of the sample solution obtained in (1), proceed as directed in the Identification (2), (3) and (4) under Dimenhydrinate.

Dissolution <6.10> When the test is performed at 50 revolutions per minute according to the Paddle method, using 900 mL of water as the dissolution medium, the dissolution rate in 15 minutes of Dimenhydrinate Tablets is not less than 85%.

Start the test with 1 tablet of Dimenhydrinate Tablets, withdraw not less than 20 mL of the medium at the specified minute after starting the test, and filter through a membrane filter with a pore size not exceeding 0.45 μm . Discard the first 10 mL of the filtrate, pipet V mL of the subsequent filtrate, add water to make exactly V' mL so that each mL contains about 28 μg of dimenhydrinate ($C_{17}H_{21}NO \cdot C_7H_7ClN_4O_2$) according to the labeled amount, and use this solution as the sample solution. Separately, weigh accurately about 28 mg of dimenhydrinate for assay, previously dried in vacuum over phosphorous (V) oxide for 24 hours, and dissolve in water to make exactly 50 mL. Pipet 5 mL of this solution, add water to make exactly 100 mL, and use this solution as the standard solution. Determine the absorbances, A_T and A_S , of the sample solution and standard solution at 276 nm as directed under Ultraviolet-visible Spectrophotometry <2.24>.

Dissolution rate (%) with respect to the labeled amount of dimenhydrinate ($C_{17}H_{21}NO \cdot C_7H_7ClN_4O_2$)
= $M_S \times A_T / A_S \times V' / V \times 1 / C \times 90$

M_S : Amount (mg) of dimenhydrinate for assay

C : Labeled amount (mg) of dimenhydrinate ($C_{17}H_{21}NO \cdot C_7H_7ClN_4O_2$) in 1 tablet

Assay Weigh accurately, and powder not less than 20 Dimenhydrinate Tablets. Weigh accurately a portion of the powder, equivalent to about 0.5 g of dimenhydrinate ($C_{17}H_{21}NO \cdot C_7H_7ClN_4O_2$), transfer to a flask, add 40 mL of ethanol (95), and heat with swirling on a water bath until the solution just boils. Continue to heat for 30 seconds, and filter through a glass filter (G4). Wash the filter with warm ethanol (95), transfer the filtrate and washings to a flask, and evaporate the ethanol on a water bath to make 5 mL. Add 50 mL of water, 3 mL of ammonia TS and 6 mL of a solution of ammonium nitrate (1 in 10), heat the mixture on a water bath for 5 minutes, add exactly 25 mL of 0.1 mol/L silver nitrate VS, and heat on a water bath for 15 minutes with occasional shaking. Transfer the mixture to a 200-mL volumetric flask, using water to rinse the flask, cool, add water to make exactly 200 mL, and proceed as directed in the Assay (2) under Dimenhydrinate.

Each mL of 0.1 mol/L silver nitrate VS
= 47.00 mg of $C_{17}H_{21}NO \cdot C_7H_7ClN_4O_2$

Containers and storage Containers—Well-closed containers.

Dimercaprol

ジメルカプロール

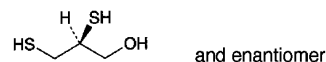

$C_3H_8OS_2$: 124.23
(2*R*,3*S*)-2,3-Disulfanylpropan-1-ol
[59-52-9]

Dimercaprol contains not less than 98.5% and not more than 101.5% of $C_3H_8OS_2$.

Description Dimercaprol is a colorless or pale yellow liquid. It has a mercaptan-like, disagreeable odor.

It is miscible with methanol and with ethanol (99.5)

It is soluble in peanut oil, and sparingly soluble in water.

It shows no optical rotation.

Identification (1) Add 1 drop of Dimercaprol to a mixture of 1 drop of a solution of cobalt (II) chloride hexahydrate (1 in 200) and 5 mL of water: a yellow-brown color develops.

(2) Determine the infrared absorption spectrum of Dimercaprol as directed in the liquid film method under Infrared Spectrophotometry <2.25>, and compare the spectrum with the Reference Spectrum: both spectra exhibit similar intensities of absorption at the same wave numbers.

Refractive index <2.45> n_D^{20} : 1.570 – 1.575

Specific gravity <2.56> d_{20}^{20} : 1.238 – 1.248

Purity (1) Clarity and color of solution—Dissolve 1.0 mL of Dimercaprol in 20 mL of peanut oil: the solution is clear and colorless to pale yellow.

(2) Bromide—To 2.0 g of Dimercaprol add 25 mL of

dilute potassium hydroxide-ethanol TS, and heat in a water bath under a reflux condenser for 2 hours. Evaporate the ethanol in a current of warm air, add 20 mL of water, and cool. Add a mixture of 10 mL of strong hydrogen peroxide and 40 mL of water, boil gently under a reflux condenser for 10 minutes, and filter rapidly after cooling. Wash the residue with two 10-mL portions of water, combine the washings with the filtrate, add 10 mL of dilute nitric acid and exactly 5 mL of 0.1 mol/L silver nitrate VS, and titrate <2.50> the excess silver nitrate with 0.1 mol/L ammonium thiocyanate VS (indicator: 2 mL of ammonium iron (III) sulfate TS). Perform a blank determination: not more than 1.0 mL of 0.1 mol/L silver nitrate VS is consumed.

(3) Heavy metals <1.07>—Proceed with 1.0 g of Dimercaprol according to Method 2, and perform the test. Prepare the control solution with 2.0 mL of Standard Lead Solution (not more than 20 ppm).

Assay Weigh accurately about 0.15 g of Dimercaprol into a glass-stoppered flask, dissolve in 10 mL of methanol, and titrate <2.50> immediately with 0.05 mol/L iodine VS until a pale yellow color is produced. Perform a blank determination, and make any necessary correction.

Each mL of 0.05 mol/L iodine VS = 6.212 mg of $C_3H_8OS_2$

Containers and storage Containers—Tight containers.

Storage—Not exceeding 5°C.

Dimercaprol Injection

ジメルカプロール注射液

Dimercaprol Injection is an oily solution for injection.

It contains not less than 95.0% and not more than 105.0% of the labeled amount of dimercaprol ($C_3H_8OS_2$: 124.23).

Method of preparation Prepare as directed under Injections, with Dimercaprol. Benzyl Benzoate or Benzyl Alcohol may be added to increase the solubility.

Description Dimercaprol Injection is a clear, colorless or light yellow liquid. It has an unpleasant odor.

Identification Measure a volume of Dimercaprol Injection, equivalent to 30 mg of Dimercaprol according to the labeled amount, and proceed as directed in the Identification (1) under Dimercaprol.

Extractable volume <6.05> It meets the requirement.

Foreign insoluble matter <6.06> Perform the test according to Method 1: it meets the requirement.

Insoluble particulate matter <6.07> Perform the test according to Method 2: it meets the requirement.

Sterility <4.06> Perform the test according to the Membrane filtration method: it meets the requirement.

Assay Pipet a volume of Dimercaprol Injection, equivalent to about 0.1 g of dimercaprol ($C_3H_8OS_2$), into a flask, and rinse the pipet several times with a mixture of methanol and diethyl ether (3:1), adding the rinsings to the flask. Add the mixture of methanol and diethyl ether (3:1) to make 50 mL,

and titrate <2.50> with 0.05 mol/L iodine VS until a yellow color persists. Perform a blank determination, and make any necessary correction.

Each mL of 0.05 mol/L iodine VS
= 6.212 mg of $C_3H_8OS_2$

Containers and storage Containers—Hermetic containers.

Storage—In a cold place.

Dimorpholamine

ジモルホラミン

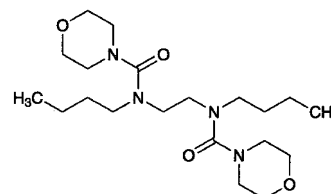

$C_{20}H_{38}N_4O_4$: 398.54

N,N'-Ethylenebis(*N*-butylmorpholine-4-carboxamide)
[119-48-2]

Dimorpholamine, when dried, contains not less than 98.0% and not more than 101.0% of $C_{20}H_{38}N_4O_4$.

Description Dimorpholamine is a white to light yellow, crystalline powder, masses or syrupy liquid.

It is very soluble in ethanol (99.5) and in acetic anhydride, and soluble in water.

The pH of a solution prepared by dissolving 1.0 g of Dimorpholamine in 10 mL of water is between 6.0 and 7.0.

It is hygroscopic.

Identification (1) Determine the absorption spectrum of a solution of Dimorpholamine (1 in 50,000) as directed under Ultraviolet-visible Spectrophotometry <2.24>, and compare the spectrum with the Reference Spectrum: both spectra exhibit similar intensities of absorption at the same wavelengths.

(2) Determine the infrared absorption spectrum of Dimorpholamine, previously dried, as directed in the potassium bromide disk method under the Infrared Spectrophotometry <2.25>, and compare the spectrum with the Reference Spectrum: both spectra exhibit similar intensities of absorption at the same wave numbers.

Purity (1) Clarity and color of solution—Dissolve 1.0 g of Dimorpholamine in 50 mL of water: the solution is clear and colorless to pale yellow.

(2) Chloride <1.03>—To 20 mL of the solution obtained in (1) add 6 mL of dilute nitric acid and water to make 50 mL. Perform the test using this solution as the test solution. Prepare the control solution with 0.40 mL of 0.01 mol/L hydrochloric acid VS (not more than 0.036%).

(3) Sulfate <1.14>—To 10 mL of the solution obtained in (1) add 1 mL of dilute hydrochloric acid and water to make 50 mL. Perform the test using this solution as the test solution. Prepare the control solution with 0.40 mL of 0.005 mol/L sulfuric acid VS (not more than 0.096%).

(4) Heavy metals <1.07>—Proceed with 2.0 g of Dimorpholamine according to Method 2, and perform the test.

Prepare the control solution with 2.0 mL of Standard Lead Solution (not more than 10 ppm).

(5) Related substances—Dissolve 0.20 g of Dimorpholamine in 10 mL of ethanol (99.5), and use this solution as the sample solution. Pipet 1 mL of the sample solution, add ethanol (99.5) to make exactly 100 mL, and use this solution as the standard solution. Perform the test with these solutions as directed under Thin-layer Chromatography <2.03>. Spot 10 μ L each of the sample solution and standard solution on a plate of silica gel for thin-layer chromatography. Develop the plate with a mixture of ethanol (99.5) and water (4:1) to a distance of about 10 cm, and air-dry the plate. Allow the plate to stand in iodine vapor for 10 minutes; the spot other than the principal spot from the sample solution is not more intense than the spot from the standard solution.

Loss on drying <2.41> Not more than 0.5% (1 g, in vacuum, phosphorus (V) oxide, 8 hours).

Residue on ignition <2.44> Not more than 0.1% (1 g).

Assay Weigh accurately about 0.6 g of Dimorpholamine, previously dried, dissolve in 50 mL of acetic anhydride, and titrate <2.50> with 0.1 mol/L perchloric acid VS (potentiometric titration). Perform a blank determination, and make any necessary correction.

Each mL of 0.1 mol/L perchloric acid VS
= 39.85 mg of $C_{20}H_{38}N_4O_4$

Containers and storage Containers—Tight containers.
Storage—Light-resistant.

Dimorpholamine Injection

ジモルホラミン注射液

Dimorpholamine Injection is an aqueous solution for injection.

It contains not less than 95.0% and not more than 105.0% of the labeled amount of dimorpholamine ($C_{20}H_{38}N_4O_4$: 398.54).

Method of preparation Prepare as directed under Injections, with Dimorpholamine.

Description Dimorpholamine Injection is a clear, colorless liquid.

pH: 3.0 – 5.5

Identification (1) To a volume of Dimorpholamine Injection, equivalent to 0.1 g of Dimorpholamine according to the labeled amount, add 3 drops of Dragendorff's TS: an orange color develops.

(2) To a volume of Dimorpholamine Injection, equivalent to 50 mg of Dimorpholamine according to the labeled amount, add 1 mL of dilute hydrochloric acid, and evaporate on a water bath to dryness. Dissolve the residue in 2 mL of hydrochloric acid, boil for 10 minutes under a reflux condenser, and evaporate to dryness on a water bath. Dissolve the residue with 1 mL of water, neutralize with sodium hydroxide TS, and add 0.2 mL of a solution of acetaldehyde (1 in 20), 0.1 mL of sodium pentacyanonitrosyl ferrate (III) TS and 0.5 mL of sodium carbonate TS: a blue color develops.

Bacterial endotoxins <4.01> Less than 5.0 EU/mg. Perform

the test with the sample diluted to 0.15 w/v% with water for bacterial endotoxins test.

Extractable volume <6.05> It meets the requirement.

Foreign insoluble matter <6.06> Perform the test according to Method 1: it meets the requirement.

Insoluble particulate matter <6.07> Perform the test according to Method 1: it meets the requirement.

Sterility <4.06> Perform the test according to the Membrane filtration method: it meets the requirement.

Assay Measure exactly a volume of Dimorpholamine Injection, equivalent to about 30 mg of dimorpholamine ($C_{20}H_{38}N_4O_4$), and add water to make exactly 200 mL. Pipet 1 mL of this solution, shake with exactly 4 mL of the internal standard solution for 5 minutes, and use this solution as the sample solution. Separately, weigh accurately about 0.15 g of dimorpholamine for assay, previously dried in a desiccator (in vacuum, phosphorus (V) oxide) for 8 hours, and dissolve in water to make exactly 1000 mL. Pipet 1 mL of this solution, shake with exactly 4 mL of the internal standard solution for 5 minutes, and use this solution as the standard solution. Perform the test with 10 μ L each of the sample solution and standard solution as directed under Liquid Chromatography <2.01> according to the following conditions, and calculate the ratios, Q_T and Q_S , of the peak area of dimorpholamine to that of the internal standard.

$$\begin{aligned} \text{Amount (mg) of dimorpholamine (C}_{20}\text{H}_{38}\text{N}_4\text{O}_4) \\ = M_S \times Q_T / Q_S \times 1/5 \end{aligned}$$

M_S : Amount (mg) of dimorpholamine for assay

Internal standard solution—A solution of butyl parahydroxybenzoate in acetonitrile (1 in 25,000).

Operating conditions—

Detector: An ultraviolet absorption photometer (wavelength: 216 nm).

Column: A stainless steel column 4.6 mm in inside diameter and 15 cm in length, packed with octadecylsilanized silica gel for liquid chromatography (5 μ m in particle diameter).

Column temperature: A constant temperature of about 40°C.

Mobile phase: A mixture of water and acetonitrile (1:1).

Flow rate: Adjust the flow rate so that the retention time of dimorpholamine is about 4 minutes.

System suitability—

System performance: When the procedure is run with 10 μ L of the standard solution under the above operating conditions, dimorpholamine and the internal standard are eluted in this order with the resolution between these peaks being not less than 2.0.

System repeatability: When the test is repeated 6 times with 10 μ L of the standard solution under the above operating conditions, the relative standard deviation of the ratio of the peak area of dimorpholamine to that of the internal standard is not more than 1.0%.

Containers and storage Containers—Hermetic containers.

Dinoprost

Prostaglandin F_{2a}

ジノプロスト

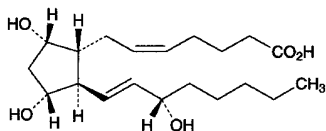

C₂₀H₃₄O₅: 354.48
(5*Z*)-7-[(1*R*,2*R*,3*R*,5*S*)-3,5-Dihydroxy-2-[(1*E*,3*S*)-3-hydroxyoct-1-en-1-yl]cyclopentyl]hept-5-enoic acid
[551-11-1]

Dinoprost contains not less than 98.5% of C₂₀H₃₄O₅, calculated on the anhydrous basis.

Description Dinoprost occurs as white, waxy masses or powder, or a clear, colorless to light yellow and viscous liquid. It is odorless.

It is very soluble in *N,N*-dimethylformamide, freely soluble in methanol, in ethanol (99.5) and in diethyl ether, and very slightly soluble in water.

Identification (1) To 5 mg of Dinoprost add 2 mL of sulfuric acid, and dissolve by shaking for 5 minutes: a dark red color develops. To this solution add 30 mL of sulfuric acid: an orange color develops with a green fluorescence.

(2) Dissolve 1 mg of Dinoprost in 50 mL of diluted sulfuric acid (7 in 10), and warm in a water bath heated at 50°C for 40 minutes. After cooling, determine the absorption spectrum of the solution as directed under Ultraviolet-visible Spectrophotometry <2.24>, and compare the spectrum with the Reference Spectrum: both spectra exhibit similar intensities of absorption at the same wavelengths.

(3) Warm Dinoprost at 40°C to effect a liquid, and determine the infrared absorption spectrum of the liquid as directed in the liquid film method under Infrared Spectrophotometry <2.25>, and compare the spectrum with the Reference Spectrum: both spectra exhibits similar intensities of absorption at the same wave numbers.

Optical rotation <2.49> $[\alpha]_D^{20}$: +24 – +31° (0.2 g, ethanol (99.5), 10 mL, 100 mm).

Purity (1) Clarity and color of solution—Dissolve 0.20 g of Dinoprost in 5 mL of ethanol (99.5): the solution is clear and colorless to pale yellow.

(2) Related substances—Dissolve 10 mg of Dinoprost in 2 mL of methanol, add water to make 10 mL, and use this solution as the sample solution. Pipet 3 mL of the sample solution, add diluted methanol (1 in 5) to make exactly 100 mL, and use this solution as the standard solution. Perform the test with exactly 10 μL each of the sample solution and standard solution as directed under Liquid Chromatography <2.01> according to the following conditions. Determine each peak area of these solutions by the automatic integration method: the total area of the peaks other than the peak of dinoprost from the sample solution is not larger than the peak area of dinoprost from the standard solution.

Operating conditions—

Detector: An ultraviolet absorption photometer (wavelength: 205 nm).

Column: A stainless steel column about 5 mm in inside diameter and about 15 cm in length, packed with octadecylsilanized silica gel for liquid chromatography (5 μm in particle diameter).

Column temperature: A constant temperature of about 25°C.

Mobile phase: A mixture of 0.02 mol/L potassium dihydrogenphosphate TS and acetonitrile (5:2).

Flow rate: Adjust the flow rate so that the retention time of dinoprost is about 20 minutes.

Selection of column: Dissolve 0.01 g each of isopropyl parahydroxybenzoate and propyl parahydroxybenzoate in 2 mL of methanol, and add water to make 10 mL. To 1 mL of this solution add diluted methanol (1 in 5) to make 30 mL, proceed with 10 μL of this solution under the above operating conditions, and calculate the resolution. Use a column giving elution of isopropyl parahydroxybenzoate and propyl parahydroxybenzoate in this order with the resolution between these peaks being not less than 2.5.

Detection sensitivity: Adjust the detection sensitivity so that the peak height of dinoprost from the standard solution composes 5% to 15% of the full scale.

Time span of measurement: About 1.5 times as long as the retention time of dinoprost beginning after the solvent peak.

Water <2.48> Not more than 0.5% (0.3 g, volumetric titration, direct titration).

Assay Weigh accurately about 50 mg of Dinoprost, dissolve in 30 mL of *N,N*-dimethylformamide, and titrate <2.50> with 0.02 mol/L tetramethylammonium hydroxide VS under a stream of nitrogen (potentiometric titration). Perform a blank determination, and make any necessary correction.

Each mL of 0.02 mol/L tetramethylammonium hydroxide VS
= 7.090 mg of C₂₀H₃₄O₅

Containers and storage Containers—Tight containers.

Storage—Light-resistant, and in a place not exceeding 5°C.

Diphenhydramine

ジフェンヒドรามミン

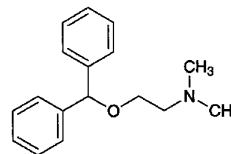

C₁₇H₂₁NO: 255.35
2-(Diphenylmethoxy)-*N,N*-dimethylethylamine
[58-73-1]

Diphenhydramine contains not less than 96.0% of C₁₇H₂₁NO.

Description Diphenhydramine is a clear, light yellow to

yellow liquid. It has a characteristic odor, and has a burning taste at first, followed by a slight sensation of numbness on the tongue.

It is miscible with acetic anhydride, with acetic acid (100), with ethanol (95) and with diethyl ether.

It is very slightly soluble in water.

Boiling point: about 162°C (in vacuum, 0.67 kPa).

Refractive index n_D^{20} : about 1.55

It is gradually affected by light.

Identification (1) To 0.05 g of Diphenhydramine add 2 mL of sulfuric acid: an orange-red precipitate is produced immediately, and its color changes to red-brown on standing. Add carefully 2 mL of water to this solution: the intensity of the color changes, but the color tone does not change.

(2) Dissolve 0.1 g of Diphenhydramine in 10 mL of dilute ethanol, add an excess of a saturated solution of 2,4,6-trinitrophenol in dilute ethanol with stirring, and cool in ice. Collect the produced crystals, recrystallize from dilute ethanol, and dry at 105°C for 30 minutes: the crystals melt <2.60> between 128°C and 133°C.

Specific gravity <2.56> d_{20}^{20} : 1.013 – 1.020

Purity (1) β -Dimethylaminoethanol—Dissolve 1.0 g of Diphenhydramine in 20 mL of diethyl ether, and extract with two 10-mL portions of water with thorough shaking. Combine the water extracts, and add 2 drops of phenolphthalein TS and 1.0 mL of 0.05 mol/L sulfuric acid VS: no red color develops.

(2) Benzohydrol—Transfer 1.0 g of Diphenhydramine to a separator, dissolve in 20 mL of diethyl ether, and extract with two 25-mL portions of diluted hydrochloric acid (1 in 15) with thorough shaking. Separate the diethyl ether layer, evaporate slowly on a water bath, and dry in a desiccator (in vacuum, silica gel) for 2 hours: the mass of the residue is not more than 20 mg.

(3) Heavy metals <1.07>—Proceed with 1.0 g of Diphenhydramine according to Method 2, and perform the test. Prepare the control solution with 2.0 mL of Standard Lead Solution (not more than 20 ppm).

Residue on ignition <2.44> Not more than 0.1% (1 g).

Assay Weigh accurately about 0.5 g of Diphenhydramine, dissolve in 50 mL of a mixture of acetic anhydride and acetic acid (100) (7:3), and titrate <2.50> with 0.1 mol/L perchloric acid VS (potentiometric titration). Perform a blank determination, and make any necessary correction.

Each mL of 0.1 mol/L perchloric acid VS
= 25.54 mg of C₁₇H₂₁NO

Containers and storage Containers—Tight containers.

Storage—Light-resistant, and almost well-filled.

Diphenhydramine and Bromovalerylurea Powder

ジフェンヒドラミン・バレリル尿素散

Method of preparation

Diphenhydramine Tannate	90 g
Bromovalerylurea	500 g
Starch, Lactose Hydrate, or their mixture	a sufficient quantity
To make 1000 g	

Prepare as directed under Powders, with the above ingredients.

Description Diphenhydramine and Bromovalerylurea Powder occurs as a slightly grayish white powder.

Identification (1) To 0.1 g of Diphenhydramine and Bromovalerylurea Powder add 5 mL of dilute hydrochloric acid, 1 mL of ethanol (95) and 10 mL of water, shake, and filter. To the filtrate add 10 mL of sodium hydroxide TS, and extract with 10 mL of chloroform. Separate the chloroform layer, add 1 mL of bromophenol blue TS, and shake: a yellow color develops in the chloroform layer (diphenhydramine tannate).

(2) Shake 0.02 g of Diphenhydramine and Bromovalerylurea Powder with 10 mL of diethyl ether, filter, and evaporate the filtrate on a water bath. Dissolve the residue in 2 mL of sodium hydroxide TS, and add 5 mL of dimethylglyoxime-thiosemicarbazide TS, and heat on a water bath for 30 minutes: a red color develops (bromovalerylurea).

(3) Shake 0.3 g of Diphenhydramine and Bromovalerylurea Powder with 5 mL of methanol, filter, and use the filtrate as the sample solution. Dissolve 0.15 of bromovalerylurea and 0.03 g of diphenhydramine tannate in 5 mL each of methanol, and use the solutions as standard solution (1) and standard solution (2). Perform the test as directed under Thin-layer Chromatography <2.03> with these solutions. Spot 5 μ L each of the sample solution and standard solutions (1) and (2) on a plate of silica gel with fluorescent indicator for thin-layer chromatography. Develop the plate in a mixture of ethyl acetate, ethanol (99.5) and ammonia solution (28) (50:5:1) to a distance of about 10 cm. Air-dry the plate, and examine under ultraviolet light (main wavelength: 254 nm): 3 spots from the sample solution and the corresponding spot from standard solutions (1) and (2) show the same R_f value. Spray Dragendorff's TS for spraying evenly on the plate: the spot from the standard solution (2) and the corresponding spot from the sample solution reveal an orange color.

Containers and storage Containers—Well-closed containers.

Diphenhydramine Hydrochloride

ジフェンヒドรามミン塩酸塩

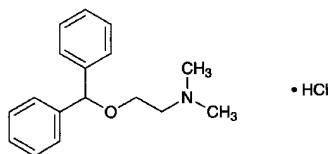

$C_{17}H_{21}NO \cdot HCl$: 291.82
2-(Diphenylmethoxy)-*N,N*-dimethylethylamine
monohydrochloride
[147-24-0]

Diphenhydramine Hydrochloride, when dried, contains not less than 98.0% of $C_{17}H_{21}NO \cdot HCl$.

Description Diphenhydramine Hydrochloride occurs as white crystals or crystalline powder. It is odorless, and has a bitter taste, followed by a sensation of numbness on the tongue.

It is very soluble in methanol and in acetic acid (100), freely soluble in water and in ethanol (95), sparingly soluble in acetic anhydride, and practically insoluble in diethyl ether.

It is gradually affected by light.

Identification (1) Determine the absorption spectrum of a solution of Diphenhydramine Hydrochloride in methanol (1 in 2000) as directed under Ultraviolet-visible Spectrophotometry <2.24>, and compare the spectrum with the Reference Spectrum: both spectra exhibit similar intensities of absorption at the same wavelengths.

(2) Determine the infrared absorption spectrum of Diphenhydramine Hydrochloride as directed in the potassium chloride disk method under Infrared Spectrophotometry <2.25>, and compare the spectrum with the Reference Spectrum: both spectra exhibit similar intensities of absorption at the same wave numbers.

(3) A solution of Diphenhydramine Hydrochloride (1 in 50) responds to the Qualitative Tests <1.09> for chloride.

pH <2.54> Dissolve 1.0 g of Diphenhydramine Hydrochloride in 10 mL of water: the pH of this solution is between 4.0 and 5.0.

Melting point <2.60> 166 – 170°C

Purity (1) Clarity and color of solution—Dissolve 1.0 g of Diphenhydramine Hydrochloride in 10 mL of water: the solution is clear and colorless.

(2) Heavy metals <1.07>—Proceed with 1.0 g of Diphenhydramine Hydrochloride according to Method 4, and perform the test. Prepare the control solution with 2.0 mL of Standard Lead Solution (not more than 20 ppm).

(3) Related substances—Dissolve 0.20 g of Diphenhydramine Hydrochloride in 10 mL of methanol, and use this solution as the sample solution. Pipet 1 mL of the sample solution, add methanol to make exactly 200 mL, and use this solution as the standard solution. Perform the test with these solutions as directed under Thin-layer Chromatography <2.03>. Spot 5 μ L each of the sample solution and standard solution on a plate of silica gel for thin-layer chromatography. Develop the plate with a mixture of hexane, ethyl ace-

tate, methanol and ammonia solution (28) (10:4:2:1) to a distance of about 10 cm, and air-dry the plate. Spray evenly iodine TS on the plate: the spots other than the principal spot and the spot on the original point from the sample solution are not more intense than the spot from the standard solution.

Loss on drying <2.41> Not more than 0.5% (2 g, 105°C, 3 hours).

Residue on ignition <2.44> Not more than 0.1% (1 g).

Assay Weigh accurately about 0.4 g of Diphenhydramine Hydrochloride, previously dried, dissolve in 50 mL of a mixture of acetic anhydride and acetic acid (100) (7:3). Titrate <2.50> with 0.1 mol/L perchloric acid VS (potentiometric titration). Perform a blank determination, and make any necessary correction.

Each mL of 0.1 mol/L perchloric acid VS
= 29.18 mg of $C_{17}H_{21}NO \cdot HCl$

Containers and storage Containers—Tight containers.
Storage—Light-resistant.

Diphenhydramine, Phenol and Zinc Oxide Liniment

ジフェンヒドรามミン・フェノール・亜鉛華リニメント

Method of preparation

Diphenhydramine	20 g
Phenol and Zinc Oxide Liniment	980 g
	To make 1000 g

Dissolve and mix the above ingredients.

Description Diphenhydramine, Phenol and Zinc Oxide Liniment is a white to whitish, pasty mass. It has a slight odor of phenol.

Identification (1) To 3 g of Diphenhydramine, Phenol and Zinc Oxide Liniment add 20 mL of hexane, shake well, and separate the hexane layer. Shake thoroughly the hexane solution with 10 mL of 0.2 mol/L hydrochloric acid. Separate the aqueous layer, and adjust with sodium hydroxide TS to a pH of 4.6. Add 1 mL of bromophenol blue-potassium biphthalate TS and 10 mL of chloroform, and shake: a yellow color develops in the chloroform layer (diphenhydramine).

(2) Place 1 g of Diphenhydramine, Phenol and Zinc Oxide Liniment in a porcelain crucible, gradually raise the temperature by heating until the mass is charred, and ignite strongly: a yellow color is produced, and disappears on cooling. To the residue add 10 mL of water and 5 mL of dilute hydrochloric acid, shake well, and filter. Add 2 to 3 drops of potassium hexacyanoferrate (II) TS to the filtrate: a white precipitate is produced (zinc oxide).

(3) Shake 0.5 g of Diphenhydramine, Phenol and Zinc Oxide Liniment with 1 mL of water and 5 mL of chloroform, filter, and use the filtrate as the sample solution. Dissolve 0.01 g each of diphenhydramine and phenol in 5 mL each of chloroform, and use these solutions as standard solution (1) and standard solution (2). Perform the test as di-

rected under Thin-layer Chromatography <2.03> with the sample solution and the standard solutions. Spot 5 μ L each of the sample solution and standard solutions (1) and (2) on a plate of silica gel for thin-layer chromatography. Develop the plate with a mixture of ethyl acetate, ethanol (99.5) and ammonia solution (28) (50:5:1) to a distance of about 10 cm, and air-dry the plate. Allow the plate to stand in iodine vapor: two spots from the sample solution and each spot from standard solution (1) and standard solution (2) show the same *R_f* value. Sublime iodine, and spray Dragendorff's TS evenly upon the plate: the spot from standard solution (1) and the corresponding spot from the sample solution reveal an orange color.

Containers and storage Containers—Tight containers.
Storage—Light-resistant.

Diphenhydramine Tannate

タンニン酸ジフェンヒドラミン

Diphenhydramine Tannate is a compound of diphenhydramine and tannic acid, and contains not less than 25.0% and not more than 35.0% of diphenhydramine ($C_{17}H_{21}NO$: 255.35).

Description Diphenhydramine Tannate occurs as a grayish white to light brown powder. It is odorless or has a slight, characteristic odor. It is tasteless.

It is slightly soluble in ethanol (95), and practically insoluble in water and in diethyl ether.

Identification (1) To 1 g of Diphenhydramine Tannate add 15 mL of water and 0.3 mL of dilute hydrochloric acid, shake thoroughly for 1 minute, filter, and use this filtrate as the sample solution. Transfer 10 mL of the sample solution to a separator, extract with two 20-mL portions of chloroform, combine the chloroform extracts, and evaporate on a water bath to dryness. To 5 mL of a solution of the residue (1 in 100) add 5 drops of Reinecke salt TS: a light red precipitate is produced.

(2) To 10 mL of a solution of the residue obtained in (1) (1 in 100) add 10 mL of 2,4,6-trinitrophenol TS dropwise, and allow to stand for 30 minutes. Collect the precipitate by filtration, recrystallize from dilute ethanol, and dry at 105°C for 30 minutes: the crystals melt <2.60> between 128°C and 133°C.

(3) To 1 mL of the sample solution obtained in (1) add 1 drop of iron (III) chloride TS: a dark blue-purple color develops.

Purity Heavy metals <1.07>—Proceed with 1.0 g of Diphenhydramine Tannate according to Method 2, and perform the test. Prepare the control solution with 2.0 mL of Standard Lead Solution (not more than 20 ppm).

Loss on drying <2.41> Not more than 7.0% (1 g, 105°C, 5 hours).

Residue on ignition <2.44> Not more than 1.0% (1 g).

Assay Transfer about 1.7 g of Diphenhydramine Tannate, accurately weighed, to a separator, dissolve in 20 mL of water and 3.0 mL of dilute hydrochloric acid with thorough shaking, add 20 mL of a solution of sodium hydroxide (1 in

10) and exactly 25 mL of isooctane, shake vigorously for 5 minutes, dissolve 2 g of sodium chloride with shaking, and allow to stand. To 20 mL of the isooctane layer add exactly 80 mL of acetic acid (100), and titrate <2.50> with 0.1 mol/L perchloric acid VS (potentiometric titration). Perform a blank determination, and make any necessary correction.

Each mL of 0.1 mol/L perchloric acid VS
= 25.54 mg of $C_{17}H_{21}NO$

Containers and storage Containers—Tight containers.
Storage—Light-resistant.

Freeze-dried Diphtheria Antitoxin, Equine

乾燥ジフテリアウマ抗毒素

Freeze-dried Diphtheria Antitoxin, Equine, is a preparation for injection which is dissolved before use.

It contains diphtheria antitoxin in immunoglobulin of horse origin.

It conforms to the requirements of Freeze-dried Diphtheria Antitoxin, Equine, in the Minimum Requirements for Biological Products.

Description Freeze-dried Diphtheria Antitoxin, Equine, becomes a colorless or light yellow-brown, clear liquid or a slightly whitish turbid liquid on addition of solvent.

Diphtheria Toxoid

ジフテリアトキソイド

Diphtheria Toxoid is a liquid for injection containing diphtheria toxoid prepared by treating diphtheria toxin with formaldehyde by a method involving no appreciable loss of the immunogenicity.

It conforms to the requirements of Diphtheria Toxoid in the Minimum Requirements for Biological Products.

Description Diphtheria Toxoid is a clear, colorless to light yellow-brown liquid.

Adsorbed Diphtheria Toxoid for Adult Use

成人用沈降ジフテリアトキソイド

Adsorbed Diphtheria Toxoid for Adult Use is a liquid for injection containing diphtheria toxoid prepared by treating diphtheria toxin with formaldehyde by a method involving no appreciable loss of the immunogenicity and very few antigenic substances other than toxoid, and rendered insoluble with aluminum salt.

It conforms to the requirements of Adsorbed Diphtheria Toxoid for Adult Use in the Minimum

Requirements of Biological Products.

Description Adsorbed Diphtheria Toxoid for Adult Use becomes a homogeneous, whitish turbid liquid on shaking.

Adsorbed Diphtheria-Purified Pertussis-Tetanus Combined Vaccine

沈降精製百日せきジフテリア破傷風混合ワクチン

Adsorbed Diphtheria-Purified Pertussis-Tetanus Combined Vaccine is a liquid for injection consisting of a liquid containing the protective antigen of *Bordetella pertussis*, Diphtheria Toxoid and a liquid containing tetanus toxoid obtained by detoxifying the tetanus toxin with formaldehyde solution without impairing its immunogenicity, to which aluminum is added to make the antigen and the toxoids insoluble.

It conforms to the requirements of Adsorbed Diphtheria-Purified Pertussis-Tetanus Combined Vaccine in the Minimum Requirements for Biological Products.

Description Adsorbed Diphtheria-Purified Pertussis-Tetanus Combined Vaccine becomes a homogeneous, white turbid liquid on shaking.

Diphtheria-Tetanus Combined Toxoid

ジフテリア破傷風混合トキソイド

Diphtheria-Tetanus Combined Toxoid is a liquid for injection containing diphtheria toxoid and tetanus toxoid which are prepared by treating diphtheria toxin and tetanus toxin, respectively, with formaldehyde by a method involving no appreciable loss of the immunogenicity.

It conforms to the requirements of Diphtheria-Tetanus Combined Toxoid in the Minimum Requirements of Biological Products.

Description Diphtheria-Tetanus Combined Toxoid is a colorless or light yellow-brown, clear liquid.

Adsorbed Diphtheria-Tetanus Combined Toxoid

沈降ジフテリア破傷風混合トキソイド

Adsorbed Diphtheria-Tetanus Combined Toxoid is a liquid for injection containing diphtheria toxoid and tetanus toxoid which are prepared by treating diphtheria toxin and tetanus toxin, respectively, with formaldehyde by a method involving no appreciable loss of the immunogenicity and rendered insoluble by adding

aluminum salt.

It conforms to the requirements of Adsorbed Diphtheria-Tetanus Combined Toxoid in the Minimum Requirements for Biological Products.

Description Adsorbed Diphtheria-Tetanus Combined Toxoid becomes a homogeneous, whitish turbid liquid on shaking.

Dipyridamole

ジピリダモール

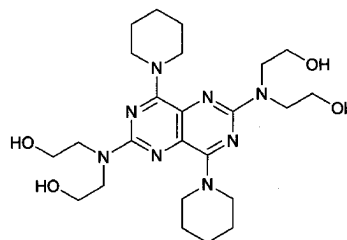

$C_{24}H_{40}N_8O_4$: 504.63
2,2',2'',2'''-[4,8-Di(piperidin-1-yl)pyrimido[5,4-*d*]pyrimidine-2,6-diyl]dinitrilo}tetraethanol
[58-32-2]

Dipyridamole, when dried, contains not less than 98.5% of $C_{24}H_{40}N_8O_4$.

Description Dipyridamole occurs as yellow crystals or crystalline powder. It is odorless, and has a slightly bitter taste.

It is freely soluble in chloroform, sparingly soluble in methanol and in ethanol (99.5), and practically insoluble in water and in diethyl ether.

Identification (1) Dissolve 5 mg of Dipyridamole in 2 mL of sulfuric acid, add 2 drops of nitric acid, and shake: a deep purple color develops.

(2) Determine the absorption spectrum of a solution of Dipyridamole in a mixture of methanol and hydrochloric acid (99:1) (1 in 100,000) as directed under Ultraviolet-visible Spectrophotometry <2.24>, and compare the spectrum with the Reference Spectrum: both spectra exhibit similar intensities of absorption at the same wavelengths.

(3) Determine the infrared absorption spectrum of Dipyridamole, previously dried, as directed in the potassium bromide disk method under Infrared Spectrophotometry <2.25>, and compare the spectrum with the Reference Spectrum: both spectra exhibit similar intensities of absorption at the same wave numbers.

Melting point <2.60> 165 – 169°C

Purity (1) Clarity and color of solution—Dissolve 0.5 g of Dipyridamole in 10 mL of chloroform: the solution is clear, and shows a yellow color.

(2) Heavy metals <1.07>—Proceed with 2.0 g of Dipyridamole according to Method 2, and perform the test. Prepare the control solution with 2.0 mL of Standard Lead Solution (not more than 10 ppm).

(3) Arsenic <1.11>—Prepare the test solution with 1.0 g of Dipyridamole according to Method 3, and perform the

test (not more than 2 ppm).

(4) Related substances—Dissolve 50 mg of Dipyrnidamole in 50 mL of the mobile phase, and use this solution as the sample solution. Pipet 0.5 mL of the sample solution, add the mobile phase to make exactly 100 mL, and use this solution as the standard solution. Perform the test with exactly 20 μ L each of the sample solution and standard solution as directed under Liquid Chromatography <2.01> according to the following conditions, and determine each peak area by the automatic integration method: the total area of the peaks other than the peak of dipyrnidamole from the sample solution is not larger than the peak area of dipyrnidamole from the standard solution.

Operating conditions—

Detector: An ultraviolet absorption photometer (wavelength: 280 nm).

Column: A stainless steel column 4 mm in inside diameter and 15 cm in length, packed with octylsilanized silica gel for liquid chromatography (5 μ m in particle diameter).

Column temperature: A constant temperature of about 40°C.

Mobile phase: Dissolve 0.2 g of potassium dihydrogen phosphate in 200 mL of water, and add 800 mL of methanol.

Flow rate: Adjust the flow rate so that the retention time of dipyrnidamole is about 4 minutes.

Time span of measurement: About 5 times as long as the retention time of dipyrnidamole.

System suitability—

Test for required detection: To exactly 5 mL of the standard solution add the mobile phase to make exactly 25 mL. Confirm that the peak area of dipyrnidamole obtained from 20 μ L of this solution is equivalent to 15 to 25% of that of dipyrnidamole obtained from 20 μ L of the standard solution.

System performance: Dissolve 7 mg of Dipyrnidamole and 3 mg of terphenyl in 50 mL of methanol. When the procedure is run with 20 μ L of this solution under the above operating conditions, dipyrnidamole and terphenyl are eluted in this order with the resolution between these peaks being not less than 5.

System repeatability: When the test is repeated 6 times with 20 μ L of the standard solution under the above operating conditions, the relative standard deviation of the peak area of dipyrnidamole is not more than 1.0%.

Loss on drying <2.41> Not more than 0.2% (1 g, 105°C, 3 hours).

Residue on ignition <2.44> Not more than 0.1% (1 g).

Assay Weigh accurately about 0.6 g of Dipyrnidamole, previously dried, dissolve in 70 mL of methanol, and titrate <2.50> with 0.1 mol/L perchloric acid VS (potentiometric titration). Perform a blank determination, and make any necessary correction.

$$\begin{aligned} \text{Each mL of 0.1 mol/L perchloric acid VS} \\ = 50.46 \text{ mg of } C_{21}H_{29}N_3O_4 \end{aligned}$$

Containers and storage Containers—Well-closed containers.

Storage—Light-resistant.

Disopyramide

ジソピラミド

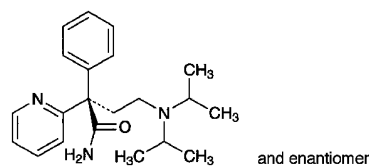

$C_{21}H_{29}N_3O$: 339.47

(2*RS*)-4-Bis(1-methylethyl)amino-2-phenyl-2-(pyridin-2-yl)butanamide

[3737-09-5]

Disopyramide contains not less than 98.5% of $C_{21}H_{29}N_3O$, calculated on the dried basis.

Description Disopyramide occurs as white crystals or crystalline powder.

It is very soluble in methanol and in ethanol (95), freely soluble in acetic anhydride, in acetic acid (100) and in diethyl ether, and slightly soluble in water.

Identification (1) To 1 mL of a solution of Disopyramide in ethanol (95) (1 in 20) add 10 mL of 2,4,6-trinitrophenol TS, and warm: a yellow precipitate is formed. Filter this precipitate, wash with water, and dry at 105°C for 1 hour: the residue melts <2.60> between 172°C and 176°C.

(2) Determine the absorption spectrum of a solution of Disopyramide in 0.05 mol/L sulfuric acid-methanol TS (1 in 25,000) as directed under Ultraviolet-visible Spectrophotometry <2.24>, and compare the spectrum with the Reference Spectrum: both spectra exhibit similar intensities of absorption at the same wavelengths.

(3) Determine the infrared absorption spectrum of Disopyramide, previously dried, as directed in the potassium bromide disk method under Infrared Spectrophotometry <2.25>, and compare the spectrum with the Reference Spectrum: both spectra exhibit similar intensities of absorption at the same wave numbers.

Absorbance <2.24> $E_{1\text{cm}}^{1\%}$ (269 nm): 194 – 205 (10 mg, 0.05 mol/L sulfuric acid-methanol TS, 500 mL).

Purity (1) Heavy metals <1.07>—Dissolve 1.0 g of Disopyramide in 10 mL of ethanol (95), and add 2 mL of dilute acetic acid (31) and water to make 50 mL. Perform the test using this solution as the test solution. Prepare the control solution as follows: to 2.0 mL of Standard Lead Solution add 10 mL of ethanol (95), 2 mL of dilute acetic acid and water to make 50 mL (not more than 20 ppm).

(2) Arsenic <1.11>—Prepare the test solution with 1.0 g of Disopyramide according to Method 3, and perform the test (not more than 2 ppm).

(3) Related substances—Dissolve 0.40 g of Disopyramide in 10 mL of methanol, and use this solution as the sample solution. Pipet 1 mL of the sample solution, add methanol to make exactly 400 mL, and use this solution as the standard solution. Perform the test with these solutions as directed under Thin-layer Chromatography <2.03>. Spot 10 μ L each of the sample solution and standard solution on a plate of silica gel with fluorescent indicator for thin-layer chromatography. Develop the plate with a mixture of 1-butanol, water

and ammonia solution (28) (45:4:1) to a distance of about 10 cm, and air-dry the plate. Examine under ultraviolet light (main wavelength: 254 nm): the spots other than the principal spot from the sample solution are not more intense than the spot from the standard solution.

Loss on drying <2.41> Not more than 0.5% (0.5 g, in vacuum, 80°C, 2 hours).

Residue on ignition <2.44> Not more than 0.20% (1 g).

Assay Weigh accurately about 0.25 g of Disopyramide, dissolve in 30 mL of acetic acid (100), and titrate <2.50> with 0.1 mol/L perchloric acid VS (potentiometric titration). Perform a blank determination, and make any necessary correction.

Each mL of 0.1 mol/L perchloric acid VS
= 16.97 mg of $C_{21}H_{29}N_3O$

Containers and storage Containers—Tight containers.

Distigmine Bromide

ジスチグミン臭化物

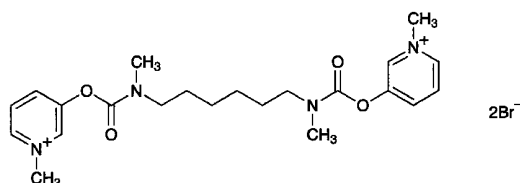

$C_{22}H_{32}Br_2N_4O_4$; 576.32

3,3'-[Hexamethylenebis(methyliminocarbonyloxy)]bis(1-methylpyridinium) dibromide

[15876-67-2]

Distigmine Bromide contains not less than 98.5% of $C_{22}H_{32}Br_2N_4O_4$, calculated on the anhydrous basis.

Description Distigmine Bromide occurs as a white, crystalline powder.

It is very soluble in water, freely soluble in methanol, in ethanol (95) and in acetic acid (100), and slightly soluble in acetic anhydride.

The pH of a solution of Distigmine Bromide (1 in 100) is between 5.0 and 5.5.

It is slightly hygroscopic.

It is gradually colored by light.

Melting point: about 150°C (with decomposition).

Identification (1) Determine the absorption spectrum of a solution of Distigmine Bromide (1 in 25,000) as directed under Ultraviolet-visible Spectrophotometry <2.24>, and compare the spectrum with the Reference Spectrum: both spectra exhibit similar intensities of absorption at the same wavelengths.

(2) Determine the infrared absorption spectrum of Distigmine Bromide as directed in the potassium bromide disk method under Infrared Spectrophotometry <2.25>, and compare the spectrum with the Reference Spectrum: both spectra exhibit similar intensities of absorption at the same wave numbers.

(3) To 5 mL of a solution of Distigmine Bromide (1 in

10) add 2 mL of dilute nitric acid: the solution responds to the Qualitative Tests <1.09> (1) for bromide.

Purity (1) Clarity and color of solution—Dissolve 0.25 g of Distigmine Bromide in 5 mL of water: the solution is clear and colorless.

(2) Sulfate <1.14>—Perform the test with 0.40 g of Distigmine Bromide. Prepare the control solution with 0.40 mL of 0.005 mol/L sulfuric acid VS (not more than 0.048%).

(3) Heavy metals <1.07>—Proceed with 2.0 g of Distigmine Bromide according to Method 2, and perform the test. Prepare the control solution with 2.0 mL of Standard Lead Solution (not more than 10 ppm).

(4) Related substances—Dissolve 40 mg of Distigmine Bromide in 10 mL of methanol, and use this solution as the sample solution. Pipet 1 mL of the sample solution, add methanol to make exactly 200 mL, and use this solution as the standard solution. Perform the test with these solutions as directed under Thin-layer Chromatography <2.03>. Spot 10 μ L each of the sample solution and standard solution on a plate of cellulose with fluorescent indicator for thin-layer chromatography. Develop the plate with a mixture of 1-butanol, water, ethanol (99.5) and acetic acid (100) (8:3:2:1) to a distance of about 13 cm, and air-dry the plate. Examine under ultraviolet light (main wavelength: 254 nm): the spots other than the principal spot from the sample solution are not more intense than the spot from the standard solution. Spray evenly Dragendorff's TS for spraying on the plate: the spots other than the principal spot from the sample solution are not more intense than the spot from the standard solution.

Water <2.48> Not more than 1.0% (1 g, volumetric titration, direct titration).

Residue on ignition <2.44> Not more than 0.1% (1 g).

Assay Weigh accurately about 0.4 g of Distigmine Bromide, dissolve in 60 mL of a mixture of acetic anhydride and acetic acid (100) (8:1), and titrate <2.50> with 0.1 mol/L perchloric acid VS (potentiometric titration with platinum electrode). Perform a blank determination, and make any necessary correction.

Each mL of 0.1 mol/L perchloric acid VS
= 28.82 mg of $C_{22}H_{32}Br_2N_4O_4$

Containers and storage Containers—Tight containers.

Storage—Light-resistant.

Distigmine Bromide Tablets

ジスチグミン臭化物錠

Distigmine Bromide Tablets contain not less than 95.0% and not more than 105.0% of the labeled amount of distigmine bromide ($C_{22}H_{32}Br_2N_4O_4$; 576.32).

Method of preparation Prepare as directed under Tablets, with Distigmine Bromide.

Identification Determine the absorption spectrum of the sample solution obtained in the Assay, as directed under Ultraviolet-visible Spectrophotometry <2.24>: it exhibits a

maximum between 268 nm and 272 nm, and a minimum between 239 nm and 243 nm.

Uniformity of dosage units <6.02> Perform the test according to the following method: it meets the requirement of the Content uniformity test.

To 1 tablet of Distigmine Bromide Tablets add 30 mL of 0.1 mol/L hydrochloric acid TS, shake for 1 hour, add 0.1 mol/L hydrochloric acid TS to make exactly 50 mL, and filter. Discard the first 20 mL of the filtrate, pipet V mL of the subsequent filtrate, and add 0.1 mol/L hydrochloric acid TS to make exactly V' mL so that each mL contains about 30 μ g of distigmine bromide ($C_{22}H_{32}Br_2N_4O_4$), and use this solution as the sample solution. Proceed as directed in the Assay.

$$\begin{aligned} &\text{Amount (mg) of distigmine bromide (C}_{22}\text{H}_{32}\text{Br}_2\text{N}_4\text{O}_4) \\ &= M_S \times (A_{T2} - A_{T1}) / (A_{S2} - A_{S1}) \times V' / V \times 1/20 \end{aligned}$$

M_S : Amount (mg) of distigmine bromide for assay, calculated on the anhydrous basis

Dissolution <6.10> When the test is performed at 75 revolutions per minute according to the Paddle method, using 500 mL of water as the dissolution medium, the dissolution rate in 30 minutes of Distigmine Bromide Tablets is not less than 80%.

Start the test with 1 tablet of Distigmine Bromide Tablets, withdraw not less than 20 mL of the medium at the specified minute after starting the test, and filter through a membrane filter with a pore size not exceeding 0.8 μ m. Discard the first 10 mL of the filtrate, pipet V mL of the subsequent filtrate, add water to make exactly V' mL so that each mL contains about 10 μ g of distigmine bromide ($C_{22}H_{32}Br_2N_4O_4$) according to the labeled amount, and use this solution as the sample solution. Separately, weigh accurately about 50 mg of distigmine bromide for assay (separately, determine the water <2.48> in the same manner as Distigmine Bromide), and dissolve in water to make exactly 100 mL. Pipet 10 mL of this solution, add water to make exactly 500 mL, and use this solution as the standard solution. Perform the test with the sample solution and standard solution as directed under Ultraviolet-visible Spectrophotometry <2.24>, and determine the absorbances, A_{T1} and A_{S1} , at 270 nm, and A_{T2} and A_{S2} , at 350 nm.

$$\begin{aligned} &\text{Dissolution rate (\%)} \text{ with respect to the labeled amount} \\ &\text{of distigmine bromide (C}_{22}\text{H}_{32}\text{Br}_2\text{N}_4\text{O}_4) \\ &= M_S \times (A_{T1} - A_{T2}) / (A_{S1} - A_{S2}) \times V' / V \times 1/C \times 10 \end{aligned}$$

M_S : Amount (mg) of distigmine bromide for assay, calculated on the anhydrous basis

C : Labeled amount (mg) of distigmine bromide ($C_{22}H_{32}Br_2N_4O_4$) in 1 tablet

Assay Weigh accurately and powder not less than 20 tablets of Distigmine Bromide Tablets. Weigh accurately a portion of the powder, equivalent to about 15 mg of Distigmine Bromide ($C_{22}H_{32}Br_2N_4O_4$), add 30 mL of 0.1 mol/L hydrochloric acid TS, shake for 1 hour, add 0.1 mol/L hydrochloric acid TS to make exactly 50 mL, and filter. Discard the first 20 mL of the filtrate, pipet 10 mL of the subsequent filtrate, add 0.1 mol/L hydrochloric acid TS to make exactly 100 mL, and use this solution as the sample solution. Separately, weigh accurately about 30 mg of distigmine bromide for assay (previously determine the water <2.48> in the same manner as Distigmine Bromide), and dissolve in 0.1 mol/L

hydrochloric acid TS to make exactly 100 mL. Pipet 10 mL of this solution, add 0.1 mol/L hydrochloric acid TS to make exactly 100 mL, and use this solution as the standard solution. Determine the absorbances of the sample solution and standard solution, A_{T2} and A_{S2} , at 270 nm and, A_{T1} and A_{S1} , at 241 nm as directed under Ultraviolet-visible Spectrophotometry <2.24>, respectively.

$$\begin{aligned} &\text{Amount (mg) of distigmine bromide (C}_{22}\text{H}_{32}\text{Br}_2\text{N}_4\text{O}_4) \\ &= M_S \times (A_{T2} - A_{T1}) / (A_{S2} - A_{S1}) \times 1/2 \end{aligned}$$

M_S : Amount (mg) of distigmine bromide for assay, calculated on the anhydrous basis

Containers and storage Containers—Tight containers.

Disulfiram

ジスルフィラム

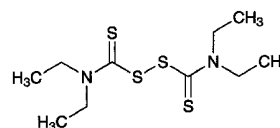

$C_{10}H_{20}N_2S_4$: 296.54
Tetraethylthiuram disulfide
[97-77-8]

Disulfiram, when dried, contains not less than 99.0% of $C_{10}H_{20}N_2S_4$.

Description Disulfiram occurs as white to yellowish white crystals or crystalline powder.

It is freely soluble in acetone and in toluene, sparingly soluble in methanol and in ethanol (95), and practically insoluble in water.

Identification (1) Determine the absorption spectrum of a solution of Disulfiram in ethanol (95) (1 in 100,000) as directed under Ultraviolet-visible Spectrophotometry <2.24>, and compare the spectrum with the Reference Spectrum: both spectra exhibit similar intensities of absorption at the same wavelengths.

(2) Determine the infrared absorption spectrum of Disulfiram, previously dried, as directed in the potassium bromide disk method under Infrared Spectrophotometry <2.25>, and compare the spectrum with the Reference Spectrum: both spectra exhibit similar intensities of absorption at the same wave numbers.

Melting point <2.60> 70 – 73°C

Purity (1) Heavy metals <1.07>—Proceed with 2.0 g of Disulfiram according to Method 2, and perform the test. Prepare the control solution with 2.0 mL of Standard Lead Solution (not more than 10 ppm).

(2) Arsenic <1.11>—Prepare the test solution with 1.0 g of Disulfiram according to Method 4, and perform the test (not more than 2 ppm).

(3) Diethyldithiocarbamic acid—Dissolve 0.10 g of Disulfiram in 10 mL of toluene, and shake with 10 mL of diluted sodium carbonate TS (1 in 20). Discard the toluene layer, wash the water layer with 10 mL of toluene, shake with 5 drops of a solution of cupric sulfate (1 in 250) and 2

mL of toluene, and allow to stand: no light yellow color develops in the toluene layer.

(4) Related substances—Dissolve 50 mg of Disulfiram in 40 mL of methanol, add water to make 50 mL, and use this solution as the sample solution. Pipet 1 mL of the sample solution, add the mobile phase to make exactly 200 mL, and use this solution as the standard solution. Perform the test with exactly 10 μ L each of the sample solution and the standard solution as directed under Liquid Chromatography <2.01> according to the following conditions. Determine each peak area of both solutions by the automatic integration method: the total area of the peaks other than the peak of disulfiram from the sample solution is not larger than the peak area of disulfiram from the standard solution.

Operating conditions—

Detector: An ultraviolet absorption photometer (wavelength: 210 nm).

Column: A stainless steel column about 5 mm in inside diameter and about 15 cm in length, packed with octadecylsilanized silica gel for liquid chromatography (5 μ m in particle diameter).

Column temperature: A constant temperature of about 25°C.

Mobile phase: A mixture of methanol and water (7:3).

Flow rate: Adjust the flow rate so that the retention time of disulfiram is about 8 minutes.

Selection of column: Dissolve 50 mg of Disulfiram and 50 mg of benzophenone in 40 mL of methanol, and add water to make 50 mL. To 1 mL of this solution add the mobile phase to make 200 mL. Proceed with 10 μ L of this solution under the above operating conditions, and calculate the resolution. Use a column giving elution of benzophenone and disulfiram in this order with the resolution between these peaks being not less than 4.

Detection sensitivity: Adjust the detection sensitivity so that the peak height of disulfiram obtained from 10 μ L of the standard solution is 15 – 30 mm.

Time span of measurement: About 3.5 times of the retention time of disulfiram.

Loss on drying <2.41> Not more than 0.20% (2 g, silica gel, 24 hours).

Residue on ignition <2.44> Not more than 0.1% (2 g).

Assay Weigh accurately about 0.2 g of Disulfiram, previously dried, in an iodine bottle, dissolve in 20 mL of acetone, add 1.5 mL of water and 1.0 g of potassium iodide, and dissolve by shaking thoroughly. To this solution add 3.0 mL of hydrochloric acid, stopper the bottle tightly, shake, and allow to stand in a dark place for 3 minutes. Add 70 mL of water, and titrate <2.50> with 0.1 mol/L sodium thiosulfate VS (potentiometric titration). Perform a blank determination, and make any necessary correction.

$$\begin{aligned} \text{Each mL of 0.1 mol/L sodium thiosulfate VS} \\ = 14.83 \text{ mg of } C_{10}H_{20}N_2S_4 \end{aligned}$$

Containers and storage Containers—Tight containers.

Dobutamine Hydrochloride

ドブタミン塩酸塩

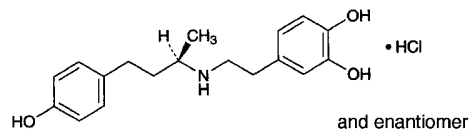

$C_{18}H_{23}NO_3 \cdot HCl$: 337.84

4-{2-[(1*RS*)-3-(4-Hydroxyphenyl)-1-methylpropylamino]ethyl}benzene-1,2-diol monohydrochloride
[49745-95-1]

Dobutamine Hydrochloride, when dried, contains not less than 98.0% of $C_{18}H_{23}NO_3 \cdot HCl$.

Description Dobutamine Hydrochloride occurs as white to very pale orange crystalline powder or grains.

It is freely soluble in methanol, sparingly soluble in water and in ethanol (95), and practically insoluble in diethyl ether.

A solution of Dobutamine Hydrochloride (1 in 100) shows no optical rotation.

Identification (1) Determine the infrared absorption spectra of Dobutamine Hydrochloride, previously dried, as directed in the potassium bromide disk method under Infrared Spectrophotometry <2.25>, and compare the spectrum with the Reference Spectrum or the spectrum of dried Dobutamine Hydrochloride RS: both spectra exhibit similar intensities of absorption at the same wave numbers.

(2) A solution of Dobutamine Hydrochloride (1 in 50) responds to the Qualitative Tests <1.09> (2) for chloride.

pH <2.54> Dissolve 1.0 g of Dobutamine Hydrochloride in 100 mL of water: the pH of this solution is between 4.0 and 5.5.

Melting point <2.60> 188 – 191°C

Purity (1) Clarity and color of solution—Dissolve 0.5 g of Dobutamine Hydrochloride in 30 mL of water: the solution is clear and colorless.

(2) Heavy metals <1.07>—Dissolve 1.0 g of Dobutamine Hydrochloride in 40 mL of water by warming, cool, and add 2 mL of dilute acetic acid and water to make 50 mL. Perform the test using this solution as the test solution. Prepare the control solution as follows: to 2.0 mL of Standard Lead Solution add water to make 50 mL (not more than 20 ppm).

(3) Related substances—Dissolve 0.10 g of Dobutamine Hydrochloride in 10 mL of methanol, and use this solution as the sample solution. Pipet 1 mL of the sample solution, add methanol to make exactly 200 mL, and use this solution as the standard solution. Perform the test with these solutions as directed under Thin-layer Chromatography <2.03>. Spot 10 μ L each of the sample solution and standard solution on a plate of silica gel for thin-layer chromatography. Develop the plate with a mixture of chloroform, methanol and formic acid (78:22:5) to a distance of about 12 cm, and air-dry the plate. Allow the plate to stand for 5 minutes in iodine vapor: the spots other than the principal spot from the sample solution are not more intense than the spot from the standard solution.

Loss on drying <2.41> Not more than 0.30% (1 g, 105°C, 3 hours).

Residue on ignition <2.44> Not more than 0.1% (1 g).

Assay Weigh accurately about 0.1 g each of Dobutamine Hydrochloride and Dobutamine Hydrochloride RS, each previously dried, dissolve separately in exactly 10 mL of the internal standard solution, add diluted methanol (1 in 2) to make 50 mL, and use these solutions as the sample solution and the standard solution, respectively. Perform the test with 5 μ L each of the sample solution and standard solution as directed under Liquid Chromatography <2.01> according to the following conditions, and calculate the ratios, Q_T and Q_S , of the peak area of dobutamine to that of the internal standard, respectively.

$$\text{Amount (mg) of } C_{18}H_{23}NO_3 \cdot HCl = M_S \times Q_T / Q_S$$

M_S : Amount (mg) of Dobutamine Hydrochloride RS

Internal standard solution—A solution of salicylamide in diluted methanol (1 in 2) (1 in 125).

Operating conditions—

Detector: An ultraviolet absorption photometer (wavelength: 280 nm).

Column: A stainless steel column 4.0 mm in inside diameter and 15 cm in length, packed with octadecylsilanized silica gel for liquid chromatography (7 μ m in particle diameter).

Column temperature: A constant temperature of about 25°C.

Mobile phase: A mixture of tartrate buffer solution, pH 3.0 and methanol (7:3).

Flow rate: Adjust the flow rate so that the retention time of dobutamine is about 7 minutes.

System suitability—

System performance: When the procedure is run with 5 μ L of the standard solution under the above operating conditions, dobutamine and internal standard are eluted in this order with the resolution between these peaks being not less than 5.

System repeatability: When the test is repeated 6 times with 5 μ L of the standard solution under the above operating conditions, the relative standard deviation of the ratios of the peak area of dobutamine to that of the internal standard is not more than 1.0%.

Containers and storage Containers—Tight containers.

Domperidone

ドンペリドン

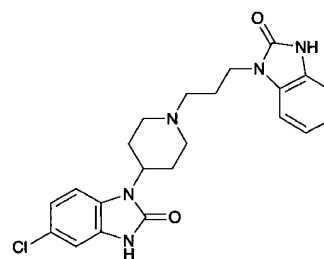

$C_{22}H_{24}ClN_5O_2$: 425.91

5-Chloro-1-[1-[3-(2-oxo-2,3-dihydro-1H-benzimidazol-1-yl)propyl]piperidin-4-yl]-1,3-dihydro-2H-benzimidazol-2-one

[57808-66-9]

Domperidone, when dried, contains not less than 99.0% and not more than 101.0% of $C_{22}H_{24}ClN_5O_2$.

Description Domperidone occurs as a white to pale yellow, crystalline powder or powder.

It is freely soluble in acetic acid (100), slightly soluble in methanol and in ethanol (99.5), very slightly soluble in 2-propanol, and practically insoluble in water.

Melting point: about 243°C (with decomposition).

Identification (1) Determine the absorption spectrum of a solution of Domperidone in a mixture of 2-propanol and 0.1 mol/L hydrochloric acid TS (9:1) (1 in 50,000) as directed under Ultraviolet-visible Spectrophotometry <2.24>, and compare the spectrum with the Reference Spectrum: both spectra exhibit similar intensities of absorption at the same wavelengths.

(2) Determine the infrared absorption spectrum of Domperidone as directed in the potassium bromide disk method under Infrared Spectrophotometry <2.25>, and compare the spectrum with the Reference Spectrum: both spectra exhibit similar intensities of absorption at the same wave numbers.

Purity (1) Heavy metals <1.07>—Proceed with 2.0 g of Domperidone according to Method 2, and perform the test. Prepare the control solution with 2.0 mL of Standard Lead Solution (not more than 10 ppm).

(2) Related substances—Dissolve 30 mg of Domperidone in 100 mL of methanol, and use this solution as the sample solution. Pipet 1 mL of the sample solution, add methanol to make exactly 200 mL, and use this solution as the standard solution. Perform the test with exactly 10 μ L each of the sample solution and standard solution as directed under Liquid Chromatography <2.01> according to the following conditions, and determine each peak area of each solution by the automatic integration method: the area of each peak other than domperidone obtained from the sample solution is not larger than 1/2 times the peak area of domperidone from the standard solution. Furthermore, the total area of the peaks other than domperidone is not larger than the peak area of domperidone from the standard solution.

Operating conditions—

Detector: An ultraviolet absorption photometer (wave-

length: 287 nm).

Column: A stainless steel column 4.6 mm in inside diameter and 25 cm in length, packed with octylsilanized silica gel for liquid chromatography (5 μ m in particle diameter).

Column temperature: A constant temperature of about 35°C.

Mobile phase: Dissolve 2.72 g of potassium dihydrogen phosphate in water to make 1000 mL, and adjust the pH to 3.5 of this solution with a solution prepared by dissolving 2.31 g of phosphoric acid in water to make 1000 mL. To 500 mL of this solution add 500 mL of methanol.

Flow rate: Adjust the flow rate so that the retention time of domperidone is about 9 minutes.

Time span of measurement: About 4 times as long as the retention time of domperidone, beginning after the solvent peak.

System suitability—

Test for required detectability: Pipet 2 mL of the standard solution, and add methanol to make exactly 5 mL. Confirm that the peak area of domperidone obtained from 10 μ L of this solution is equivalent to 30 to 50% of that from 10 μ L of the standard solution.

System performance: Dissolve 10 mg of Domperidone and 20 mg of ethyl parahydroxybenzoate in 100 mL of methanol. When the procedure is run with 10 μ L of this solution under the above operating conditions, domperidone and ethyl parahydroxybenzoate are eluted in this order with the resolution between these peaks being not less than 1.5.

System repeatability: When the test is repeated 6 times with 10 μ L of the standard solution under the above operating conditions, the relative standard deviation of the peak area of domperidone is not more than 3.0%.

Loss on drying <2.41> Not more than 0.5% (1 g, 105°C, 4 hours).

Residue on ignition <2.44> Not more than 0.1% (1 g).

Assay Weigh accurately about 0.5 g of Domperidone, previously dried, dissolve in 50 mL of acetic acid (100), and titrate <2.50> with 0.1 mol/L perchloric acid VS (potentiometric titration). Perform a blank determination in the same manner, and make any necessary correction.

Each mL of 0.1 mol/L perchloric acid VS
= 42.59 mg of C₂₂H₂₄ClN₅O₂

Containers and storage Containers—Well-closed containers.

Storage—Light-resistant.

Donepezil Hydrochloride

ドネペジル塩酸塩

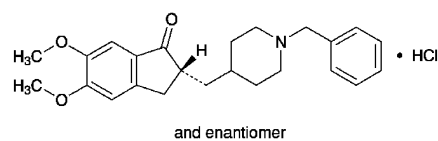

C₂₄H₂₉NO₃·HCl: 415.95

(2*RS*)-2-[(1-Benzylpiperidin-4-yl)methyl]-5,6-dimethoxy-2,3-dihydro-1*H*-inden-1-one monohydrochloride
[120011-70-3]

Donepezil Hydrochloride contains not less than 98.0% and not more than 102.0% of C₂₄H₂₉NO₃·HCl, calculated on the anhydrous basis.

Description Donepezil Hydrochloride occurs as a white crystalline powder.

It is soluble in water, and slightly soluble in ethanol (99.5).

A solution of Donepezil Hydrochloride (1 in 100) shows no optical rotation.

Identification (1) Determine the absorption spectrum of a solution of Donepezil Hydrochloride (1 in 50,000) as directed under Ultraviolet-visible Spectrophotometry <2.24>, and compare the spectrum with the Reference Spectrum or the spectrum of a solution of Donepezil Hydrochloride RS prepared in the same manner as the sample solution: both spectra exhibit similar intensities of absorption at the same wavelengths.

(2) Determine the infrared absorption spectrum of Donepezil Hydrochloride as directed in the potassium bromide disk method under Infrared Spectrophotometry <2.25>, and compare the spectrum with the Reference Spectrum or the spectrum of Donepezil Hydrochloride RS: both spectra exhibit similar intensities of absorption at the same wave numbers. If any difference appears between the spectra, recrystallize the sample and the RS according to the method otherwise specified, filter and dry the crystals, and perform the test with the crystals.

(3) A solution of Donepezil Hydrochloride (1 in 50) responds to the Qualitative Tests <1.09> (2) for chloride.

Purity (1) Heavy metals <1.07>—To 1.0 g of Donepezil Hydrochloride in a porcelain or platinum crucible add 5 mL of sulfuric acid, incinerate by heating gradually, then incinerate by ignition between 500 and 600°C. If a carbonized residue still retains, moisten the residue with a little amount of sulfuric acid, and incinerate again by ignition between 500 and 600°C. After cooling, dissolve the residue with 3 mL of hydrochloric acid, then evaporate to dryness on a water bath or hot plate, and dissolve the residue with 10 mL of water by warming. Then, proceed as directed in Method 4, and perform the test. Prepare the control solution with 1.0 mL of Standard Lead Solution (not more than 10 ppm).

(2) Related substances—Dissolve 50 mg of Donepezil Hydrochloride in 25 mL of the mobile phase. To 10 mL of this solution add the mobile phase to make 50 mL, and use this solution as the sample solution. Pipet 2 mL of the sample solution, and add the mobile phase to make exactly 100 mL. Pipet 5 mL of this solution, add the mobile phase to

make exactly 100 mL, and use this solution as the standard solution. Perform the test with exactly 20 μ L each of the sample solution and standard solution as directed under Liquid Chromatography <2.01> according to the following conditions, and determine each peak area by the automatic integration method: the area of the peak other than donepezil obtained from the sample solution is not larger than the peak area of donepezil from the standard solution.

Operating conditions—

Detector, column, column temperature, mobile phase, and flow rate: Proceed as directed in the operating conditions in the Assay.

Time span of measurement: About 2 times as long as the retention time of donepezil, beginning after the solvent peak.

System suitability—

System performance: When the procedure is run with 20 μ L of the standard solution under the above operating conditions, the number of theoretical plates and the symmetry factor of the peak of donepezil are not less than 5000 and not more than 1.5, respectively.

System repeatability: When the test is repeated 6 times with 20 μ L of the standard solution under the above operating conditions, the relative standard deviation of the peak area of donepezil is not more than 2.0%.

(3) Residual solvent—Being specified separately.

Water <2.48> Not more than 0.2% (0.2 g, coulometric titration).

Residue on ignition <2.44> Not more than 0.1% (1 g).

Assay Weigh accurately about 50 mg each of Donepezil Hydrochloride and Donepezil Hydrochloride RS (separately determine the water <2.48> in the same manner as Donepezil Hydrochloride), dissolve them in the mobile phase to make exactly 25 mL. Pipet 10 mL each of these solutions, add the mobile phase to make exactly 50 mL, and use these solutions as the sample solution and the standard solution, respectively. Perform the test with exactly 20 μ L each of the sample solution and standard solution as directed under Liquid Chromatography <2.01> according to the following conditions, and determine the donepezil peak areas, A_T and A_S , of both solutions.

Amount (mg) of donepezil hydrochloride ($C_{24}H_{29}NO_3 \cdot HCl$)
 $= M_S \times A_T / A_S$

M_S : Amount (mg) of Donepezil Hydrochloride RS, calculated on the anhydrous basis

Operating conditions—

Detector: An ultraviolet absorption photometer (wavelength: 271 nm).

Column: A stainless steel column 4.6 mm in inside diameter and 15 cm in length, packed with octadecylsilanized silica gel for liquid chromatography (5 μ m in particle diameter).

Column temperature: A constant temperature of about 35°C.

Mobile phase: Dissolve 2.5 g of sodium 1-decansulfonate in 650 mL of water, and add 350 mL of acetonitrile and 1 mL of perchloric acid.

Flow rate: Adjust the flow rate so that the retention time of donepezil is about 11 minutes.

System suitability—

System performance: When the procedure is run with 20 μ L of the standard solution under the above operating con-

ditions, the number of theoretical plates and the symmetry factor of the peak of donepezil are not less than 5000 and not more than 1.5, respectively.

System repeatability: When the test is repeated 6 times with 20 μ L of the standard solution under the above operating conditions, the relative standard deviation of the peak area of donepezil is not more than 1.0%.

Containers and storage Containers—Well-closed containers.

Donepezil Hydrochloride Fine Granules

ドネペジル塩酸塩細粒

Donepezil Hydrochloride Fine Granules contain not less than 95.0% and not more than 105.0% of the labeled amount of donepezil hydrochloride ($C_{24}H_{29}NO_3 \cdot HCl$; 415.95).

Method of preparation Prepare as directed under Granules, with Donepezil Hydrochloride.

Identification To 2.5 mL of the sample solution obtained in the Assay add water to make 100 mL. Determine the absorption spectrum of this solution as directed under Ultraviolet-visible Spectrophotometry <2.24>: it exhibits maxima between 228 nm and 232 nm, between 269 nm and 273 nm, and between 313 nm and 317 nm.

Uniformity of dosage units <6.02> Perform the test according to the following method: the Donepezil Hydrochloride Fine Granules in single-unit containers meet the requirement of the Content uniformity test.

To the total amount of the content of 1 container of Donepezil Hydrochloride Fine Granule add exactly V mL of 0.1 mol/L hydrochloric acid TS so that each mL contains about 0.2 mg of donepezil hydrochloride ($C_{24}H_{29}NO_3 \cdot HCl$), disperse the particles with the aid of ultrasonic waves with occasional shaking, and treat with ultrasonic waves for a further 10 minutes. Centrifuge this solution, and use the supernatant liquid as the sample solution. Separately, weigh accurately about 50 mg of Donepezil Hydrochloride RS, (separately determine the water <2.48> in the same manner as Donepezil Hydrochloride), dissolve in a mixture of methanol and 0.1 mol/L hydrochloric acid TS (3:1) to make exactly 25 mL. Pipet 5 mL of this solution, add 0.1 mol/L hydrochloric acid TS to make exactly 50 mL, and use this solution as the standard solution. Perform the test with exactly 20 μ L each of the sample solution and standard solution as directed under Liquid Chromatography <2.01> according to the following conditions, and determine the donepezil peak areas, A_T and A_S , of both solutions.

Amount (mg) of donepezil hydrochloride ($C_{24}H_{29}NO_3 \cdot HCl$)
 $= M_S \times A_T / A_S \times V / 250$

M_S : Amount (mg) of Donepezil Hydrochloride RS, calculated on the anhydrous basis

Operating conditions—

Proceed as directed in the operating conditions in the Assay under Donepezil Hydrochloride.

System suitability—

System performance: When the procedure is run with 20 μL of the standard solution under the above operating conditions, the number of theoretical plates and the symmetry factor of the peak of donepezil are not less than 4000 and not more than 1.5, respectively.

System repeatability: When the test is repeated 6 times with 20 μL of the standard solution under the above operating conditions, the relative standard deviation of the peak area of donepezil is not more than 1.0%.

Dissolution <6.10> When the test is performed at 50 revolutions per minute according to the Paddle method, using 900 mL of 2nd fluid for dissolution test as the dissolution medium, the dissolution rate in 15 minutes of Donepezil Hydrochloride Fine Granules is not less than 80%.

Start the test with an accurately weighed amount of Donepezil Hydrochloride Fine Granules, equivalent to about 3 mg of donepezil hydrochloride ($\text{C}_{24}\text{H}_{29}\text{NO}_3\cdot\text{HCl}$) according to the labeled amount, withdraw not less than 20 mL of the medium at the specified minute after starting the test, and filter through a membrane filter with a pore size not exceeding 0.45 μm . Discard the first 10 mL of the filtrate, and use the subsequent filtrate as the sample solution. Separately, weigh accurately about 55 mg of Donepezil Hydrochloride RS (separately determine the water <2.48> in the same manner as Donepezil Hydrochloride), and dissolve in a mixture of methanol and 0.1 mol/L hydrochloric acid (3:1) to make exactly 50 mL. Pipet 5 mL of this solution, add the dissolution medium to make exactly 50 mL. Pipet 3 mL of this solution, add the dissolution medium to make exactly 100 mL, and use this solution as the standard solution. Perform the test with exactly 50 μL each of the sample solution and standard solution as directed under Liquid Chromatography <2.01> according to the following conditions, and determine the peak areas, A_T and A_S , of donepezil of both solutions.

Dissolution rate (%) with respect to the labeled amount of donepezil hydrochloride ($\text{C}_{24}\text{H}_{29}\text{NO}_3\cdot\text{HCl}$)

$$= M_S/M_T \times A_T/A_S \times 1/C \times 27/5$$

M_S : Amount (mg) of Donepezil Hydrochloride RS, calculated on the anhydrous basis

M_T : Amount (mg) of sample

C: Labeled amount (mg) of donepezil hydrochloride ($\text{C}_{24}\text{H}_{29}\text{NO}_3\cdot\text{HCl}$) in 1 g

Operating conditions—

Detector, column, and column temperature: Proceed as directed in the operating conditions in the Assay under Donepezil Hydrochloride.

Mobile phase: A mixture of water, acetonitrile and perchloric acid (650:350:1).

Flow rate: Adjust the flow rate so that the retention time of donepezil is about 4 minutes.

System suitability—

System performance: When the procedure is run with 50 μL of the standard solution under the above operating conditions, the number of theoretical plates and the symmetry factor of the peak of donepezil are not less than 5000 and not more than 1.5, respectively.

System repeatability: When the test is repeated 6 times with 50 μL of the standard solution under the above operating conditions, the relative standard deviation of the peak

area of donepezil is not more than 1.0%.

Particle size <6.03> It meets the requirements of Fine granules.

Assay Powder Donepezil Hydrochloride Fine Granules, if necessary. Weigh accurately a portion of the powder, equivalent to about 20 mg of donepezil hydrochloride ($\text{C}_{24}\text{H}_{29}\text{NO}_3\cdot\text{HCl}$), add 30 mL of 0.1 mol/L hydrochloric acid TS, disperse into the fine particles with the aid of ultrasonic waves with occasional shaking, and treat with ultrasonic waves for a further 15 minutes. Add 0.1 mol/L hydrochloric acid TS to make exactly 50 mL. Centrifuge this solution, and use the supernatant liquid as the sample solution. Separately, weigh accurately about 50 mg of Donepezil Hydrochloride RS (separately determine the water <2.48> in the same manner as Donepezil Hydrochloride), and dissolve in a mixture of methanol and 0.1 mol/L hydrochloric acid TS (3:1) to make exactly 25 mL. Pipet 10 mL of this solution, add 0.1 mol/L hydrochloric acid TS to make exactly 50 mL, and use this solution as the standard solution. Perform the test with exactly 20 μL each of the sample solution and standard solution as directed under Liquid Chromatography <2.01> according to the following conditions, and determine the peak areas, A_T and A_S , of donepezil from each solution.

Amount (mg) of donepezil hydrochloride ($\text{C}_{24}\text{H}_{29}\text{NO}_3\cdot\text{HCl}$)

$$= M_S \times A_T/A_S \times 2/5$$

M_S : Amount (mg) of Donepezil Hydrochloride RS, calculated on the anhydrous basis

Operating conditions—

Proceed as directed in the operating conditions in the Assay under Donepezil Hydrochloride.

System suitability—

System performance: When the procedure is run with 20 μL of the standard solution under the above operating conditions, the number of theoretical plates and the symmetry factor of the peak of donepezil are not less than 5000 and not more than 1.5, respectively.

System repeatability: When the test is repeated 6 times with 20 μL of the standard solution under the above operating conditions, the relative standard deviation of the peak area of donepezil is not more than 1.0%.

Containers and storage Containers—Well-closed containers.

Storage—Light-resistant.

Donepezil Hydrochloride Tablets

ドネペジル塩酸塩錠

Donepezil Hydrochloride Tablets contain not less than 95.0% and not more than 105.0% of the labeled amount of donepezil hydrochloride ($\text{C}_{24}\text{H}_{29}\text{NO}_3\cdot\text{HCl}$; 415.95).

Method of preparation Prepare as directed under Tablets, with Donepezil Hydrochloride.

Identification To 2.5 mL of the sample solution obtained in the Assay add water to make 100 mL. Determine the absorption spectrum of this solution as directed under Ultravi-

olet-visible Spectrophotometry <2.24>: it exhibits maxima between 228 nm and 232 nm, between 269 nm and 273 nm, and between 313 nm and 317 nm.

Uniformity of dosage units <6.02> Perform the test according to the following method: it meets the requirement of the Content uniformity test.

To 1 tablet of Donepezil Hydrochloride Tablets add exactly V mL of a mixture of methanol and 0.1 mol/L hydrochloric acid TS (3:1) so that each mL contains about 0.2 mg of donepezil hydrochloride ($C_{24}H_{29}NO_3 \cdot HCl$), disperse with the aid of ultrasonic waves. Shake until the tablet is disintegrated, and treat with ultrasonic waves for a further 10 minutes. Centrifuge this solution, and use the supernatant liquid as the sample solution. Separately, weigh accurately about 50 mg of Donepezil Hydrochloride RS (separately, determine the water <2.48> in the same manner as Donepezil Hydrochloride), dissolve in a mixture of methanol and 0.1 mol/L hydrochloric acid TS (3:1) to make exactly 25 mL. Pipet 5 mL of this solution, add a mixture of methanol and 0.1 mol/L hydrochloric acid TS (3:1) to make exactly 50 mL, and use this solution as the standard solution. Perform the test with exactly 20 μ L each of the sample solution and standard solution as directed under Liquid Chromatography <2.01> according to the following conditions, and determine the donepezil peak areas, A_T and A_S , of both solutions.

Amount (mg) of donepezil hydrochloride ($C_{24}H_{29}NO_3 \cdot HCl$)
 $= M_S \times A_T/A_S \times V/250$

M_S : Amount (mg) of Donepezil Hydrochloride RS, calculated on the anhydrous basis

Operating conditions—

Proceed as directed in the operating conditions in the Assay under Donepezil Hydrochloride.

System suitability—

System performance: When the procedure is run with 20 μ L of the standard solution under the above operating conditions, the number of theoretical plates and the symmetry factor of the peak of donepezil are not less than 4000 and not more than 1.5, respectively.

System repeatability: When the test is repeated 6 times with 20 μ L of the standard solution under the above operating conditions, the relative standard deviation of the peak area of donepezil is not more than 1.0%.

Dissolution <6.10> When the test is performed at 50 revolutions per minute according to the Paddle method, using 900 mL of 2nd fluid for dissolution test as the dissolution medium, the dissolution rate in 15 minutes of Donepezil Hydrochloride Tablets is not less than 80%.

Start the test with 1 tablet of Donepezil Hydrochloride Tablets, withdraw not less than 20 mL of the medium at the specified minute after starting the test, and filter through a membrane filter with a pore size not exceeding 0.45 μ m. Discard the first 10 mL of the filtrate, pipet V mL of the subsequent filtrate, add the dissolution medium to make exactly V' mL so that each mL contains about 3.3 μ g of donepezil hydrochloride ($C_{24}H_{29}NO_3 \cdot HCl$) according to the labeled amount, and use this solution as the sample solution. Separately, weigh accurately about 55 mg of Donepezil Hydrochloride RS (separately determine the water <2.48> in the same manner as Donepezil Hydrochloride), and dissolve in a mixture of methanol and 0.1 mol/L hydrochloric acid TS

(3:1) to make exactly 50 mL. Pipet 5 mL of this solution, and add the dissolution medium to make exactly 50 mL. Further, pipet 3 mL of this solution, add the dissolution medium to make exactly 100 mL, and use this solution as the standard solution. Perform the test with exactly 50 μ L each of the sample solution and standard solution as directed under Liquid Chromatography <2.01> according to the following conditions, and determine the peak areas, A_T and A_S , of donepezil from each solution.

Dissolution rate (%) with respect to the labeled amount of donepezil hydrochloride ($C_{24}H_{29}NO_3 \cdot HCl$)
 $= M_S \times A_T/A_S \times V'/V \times 1/C \times 27/5$

M_S : Amount (mg) of Donepezil Hydrochloride RS, calculated on the anhydrous basis

C : Labeled amount (mg) of donepezil hydrochloride ($C_{24}H_{29}NO_3 \cdot HCl$) in 1 tablet

Operating conditions—

Detector, column, and column temperature: Proceed as directed in the operating conditions in the Assay under Donepezil Hydrochloride.

Mobil phase: A mixture of water, acetonitrile and perchloric acid (650:350:1).

Flow rate: Adjust the flow rate so that the retention time of donepezil is about 4 minutes.

System suitability—

System performance: When the procedure is run with 50 μ L of the standard solution under the above operating conditions, the number of theoretical plates and the symmetry factor of the peak of donepezil are not less than 5000 and not more than 1.5, respectively.

System repeatability: When the test is repeated 6 times with 50 μ L of the standard solution under the above operating conditions, the relative standard deviation of the peak area of donepezil is not more than 1.0%.

Assay Accurately weigh the mass of not less than 20 Donepezil Hydrochloride Tablets and powder. Weigh accurately a portion of the powder, equivalent to about 20 mg of donepezil hydrochloride ($C_{24}H_{29}NO_3 \cdot HCl$), add 30 mL of a mixture of methanol and 0.1 mol/L hydrochloric acid TS (3:1), disperse with the aid of ultrasonic waves, and add a mixture of methanol and 0.1 mol/L hydrochloric acid TS (3:1) to make exactly 50 mL. Centrifuge this solution, and use the supernatant liquid as the sample solution. Separately, weigh accurately about 50 mg of Donepezil Hydrochloride RS (separately, determine the water <2.48> in the same manner as Donepezil Hydrochloride), dissolve in a mixture of methanol and 0.1 mol/L hydrochloric acid TS (3:1) to make exactly 25 mL. Pipet 10 mL of this solution, add a mixture of methanol and 0.1 mol/L hydrochloric acid TS (3:1) to make exactly 50 mL, and use this solution as the standard solution. Perform the test with exactly 20 μ L each of the sample solution and standard solution as directed under Liquid Chromatography <2.01> according to the following conditions, and determine the donepezil peak areas, A_T and A_S , of both solutions.

Amount (mg) of donepezil hydrochloride ($C_{24}H_{29}NO_3 \cdot HCl$)
 $= M_S \times A_T/A_S \times 2/5$

M_S : Amount (mg) of Donepezil Hydrochloride RS, calculated on the anhydrous basis

Operating conditions—

Proceed as directed in the operating conditions in the Assay under Donepezil Hydrochloride.

System suitability—

System performance: When the procedure is run with 20 μL of the standard solution under the above operating conditions, the number of theoretical plates and the symmetry factor of the peak of donepezil are not less than 5000 and not more than 1.5, respectively.

System repeatability: When the test is repeated 6 times with 20 μL of the standard solution under the above operating conditions, the relative standard deviation of the peak area of donepezil is not more than 1.0%.

Containers and storage Containers—Well-closed containers.

Dopamine Hydrochloride

ドパミン塩酸塩

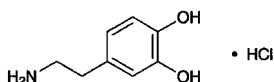

$\text{C}_8\text{H}_{11}\text{NO}_2 \cdot \text{HCl}$: 189.64

4-(2-Aminoethyl)benzene-1,2-diol monohydrochloride
[62-31-7]

Dopamine Hydrochloride, when dried, contains not less than 98.5% of $\text{C}_8\text{H}_{11}\text{NO}_2 \cdot \text{HCl}$.

Description Dopamine Hydrochloride occurs as white crystals or crystalline powder.

It is freely soluble in water and in formic acid, and sparingly soluble in ethanol (95).

Melting point: about 248°C (with decomposition).

Identification (1) Determine the absorption spectrum of a solution of Dopamine Hydrochloride in 0.1 mol/L hydrochloric acid TS (1 in 25,000) as directed under Ultraviolet-visible Spectrophotometry <2.24>, and compare the spectrum with the Reference Spectrum: both spectra exhibit similar intensities of absorption at the same wavelengths.

(2) Determine the infrared absorption spectrum of Dopamine Hydrochloride as directed in the potassium chloride disk method under Infrared Spectrophotometry <2.25>, and compare the spectrum with the Reference Spectrum: both spectra exhibit similar intensities of absorption at the same wave numbers.

(3) A solution of Dopamine Hydrochloride (1 in 50) responds to the Qualitative Tests <1.09> (1) for chloride.

pH <2.54> Dissolve 1.0 g of Dopamine Hydrochloride in 50 mL of water: the pH of this solution is between 4.0 and 5.5.

Purity (1) Clarity and color of solution—Dissolve 1.0 g of Dopamine Hydrochloride in 10 mL of water: the solution is clear and colorless.

(2) Sulfate <1.14>—Perform the test with 0.8 g of Dopamine Hydrochloride. Prepare the control solution with 0.35 mL of 0.005 mol/L sulfuric acid VS (not more than 0.021%).

(3) Heavy metals <1.07>—Proceed with 1.0 g of Dopamine Hydrochloride according to Method 1, and perform

the test. Prepare the control solution with 2.0 mL of Standard Lead Solution (not more than 20 ppm).

(4) Arsenic <1.11>—Prepare the test solution with 1.0 g of Dopamine Hydrochloride according to Method 1, and perform the test (not more than 2 ppm).

(5) Related substances—Dissolve 0.10 g of Dopamine Hydrochloride in 10 mL of water, and use this solution as the sample solution. Pipet 1 mL of the sample solution, add water to make exactly 250 mL, and use this solution as the standard solution. Perform the test with these solutions as directed under Thin-layer Chromatography <2.03>. Spot 5 μL each of the sample solution and standard solution on a plate of cellulose with fluorescent indicator for thin-layer chromatography. Develop the plate with a mixture of 1-propanol, water and acetic acid (100) (16:8:1) to a distance of about 10 cm, and air-dry the plate. Spray evenly a solution of ninhydrin in acetone (1 in 50) on the plate, and heat at 90°C for 10 minutes: the spots other than the principal spot from the sample solution are not more intense than the spot from the standard solution.

Loss on drying <2.41> Not more than 0.5% (1 g, 105°C, 3 hours).

Residue on ignition <2.44> Not more than 0.1% (1 g).

Assay Weigh accurately about 0.2 g of Dopamine Hydrochloride, previously dried, dissolve in 5 mL of formic acid, add exactly 15 mL of 0.1 mol/L perchloric acid VS, and heat on a water bath for 15 minutes. After cooling, add 50 mL of acetic acid (100), and titrate <2.50> the excess perchloric acid with 0.1 mol/L sodium acetate VS (potentiometric titration). Perform a blank determination.

Each mL of 0.1 mol/L perchloric acid VS
= 18.96 mg of $\text{C}_8\text{H}_{11}\text{NO}_2 \cdot \text{HCl}$

Containers and storage Containers—Tight containers.

Dopamine Hydrochloride Injection

ドパミン塩酸塩注射液

Dopamine Hydrochloride Injection is an aqueous solution for injection.

It contains not less than 97.0% and not more than 103.0% of the labeled amount of dopamine hydrochloride ($\text{C}_8\text{H}_{11}\text{NO}_2 \cdot \text{HCl}$: 189.64).

Method of preparation Prepare as directed under Injections, with Dopamine Hydrochloride.

Description Dopamine Hydrochloride Injection occurs as a clear, colorless liquid.

Identification To a volume of Dopamine Hydrochloride Injection, equivalent to 0.04 g of Dopamine Hydrochloride according to the labeled amount, add 0.1 mol/L hydrochloric acid TS to make 100 mL. To 5 mL of this solution add 0.1 mol/L hydrochloric acid TS to make 50 mL. Determine the absorption spectrum of this solution as directed under Ultraviolet-visible Spectrophotometry <2.24>: it exhibits a maximum between 278 nm and 282 nm.

pH <2.54> 3.0 – 5.0

Bacterial endotoxins <4.01> Less than 4.2 EU/mg.

Extractable volume <6.05> It meets the requirement.

Foreign insoluble matter <6.06> Perform the test according to Method 1: it meets the requirement.

Insoluble particulate matter <6.07> It meets the requirement.

Sterility <4.06> Perform the test according to the Membrane filtration method: it meets the requirement.

Assay To an exact volume of Dopamine Hydrochloride Injection, equivalent to about 30 mg of dopamine hydrochloride ($C_8H_{11}NO_2 \cdot HCl$), add the mobile phase to make exactly 50 mL. Pipet 2.5 mL of this solution, add exactly 2.5 mL of the internal standard solution and the mobile phase to make 20 mL, and use this solution as the sample solution. Separately, weigh accurately about 30 mg of dopamine hydrochloride for assay, previously dried at 105°C for 3 hours, dissolve in the mobile phase to make exactly 50 mL. Pipet 2.5 mL of this solution, add exactly 2.5 mL of the internal standard solution and the mobile phase to make 20 mL, and use this solution as the standard solution. Perform the test with 10 μ L each of the sample solution and standard solution as directed under Liquid Chromatography <2.01> according to the following conditions, and calculate the ratios, Q_T and Q_S , of the peak area of dopamine to that of the internal standard.

$$\text{Amount (mg) of dopamine hydrochloride } (C_8H_{11}NO_2 \cdot HCl) = M_S \times Q_T / Q_S$$

M_S : Amount (mg) of dopamine hydrochloride for assay

Internal standard solution—A solution of uracil in the mobile phase (3 in 10,000).

Operating conditions—

Detector: An ultraviolet absorption photometer (wavelength: 280 nm).

Column: A stainless steel column 4.6 mm in inside diameter and 25 cm in length, packed with octadecylsilanized silica gel for liquid chromatography (5 μ m in particle diameter).

Column temperature: A constant temperature of about 25°C.

Mobile phase: Disodium hydrogen phosphate-citric acid buffer solution, pH 3.0.

Flow rate: Adjust the flow rate so that the retention time of dopamine is about 10 minutes.

System suitability—

System performance: When the procedure is run with 10 μ L of the standard solution under the above operating conditions, the internal standard and dopamine are eluted in this order with the resolution between these peaks being not less than 10.

System repeatability: When the test is repeated 6 times with 10 μ L of the standard solution under the above operating conditions, the relative standard deviation of the ratios of peak area of dopamine to that of the internal standard is not more than 1.0%.

Containers and storage Containers—Hermetic containers. Plastic containers for aqueous injections may be used.

Doxapram Hydrochloride Hydrate

ドキサプラム塩酸塩水和物

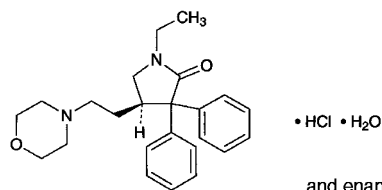

$C_{24}H_{30}N_2O_2 \cdot HCl \cdot H_2O$: 432.98
(4*RS*)-1-Ethyl-4-[2-(morpholin-4-yl)ethyl]-3,3-diphenylpyrrolidin-2-one monohydrochloride monohydrate [7081-53-0]

Doxapram Hydrochloride Hydrate contains not less than 98.0% of doxapram hydrochloride ($C_{24}H_{30}N_2O_2 \cdot HCl$: 414.97), calculated on the anhydrous basis.

Description Doxapram Hydrochloride Hydrate occurs as white crystals or crystalline powder.

It is freely soluble in methanol and in acetic acid (100), sparingly soluble in water, in ethanol (95) and in acetic anhydride, and practically insoluble in diethyl ether.

Identification (1) Determine the absorption spectrum of a solution of Doxapram Hydrochloride Hydrate (1 in 2500) as directed under Ultraviolet-visible Spectrophotometry <2.24>, and compare the spectrum with the Reference Spectrum: both spectra exhibit similar intensities of absorption at the same wavelengths.

(2) Determine the infrared absorption spectrum of Doxapram Hydrochloride Hydrate as directed in the potassium bromide disk method under Infrared Spectrophotometry <2.25>, and compare the spectrum with the Reference Spectrum: both spectra exhibit similar intensities of absorption at the same wave numbers.

(3) A solution of Doxapram Hydrochloride Hydrate (1 in 50) responds to the Qualitative Tests <1.09> for chloride.

pH <2.54> Dissolve 1.0 g of Doxapram Hydrochloride Hydrate in 50 mL of water: the pH of this solution is between 3.5 and 5.0.

Melting point <2.60> 218 – 222°C

Purity (1) Clarity and color of solution—Dissolve 1.0 g of Doxapram Hydrochloride Hydrate in 50 mL of water: the solution is clear and colorless.

(2) Sulfate <1.14>—Perform the test with 1.0 g of Doxapram Hydrochloride Hydrate. Prepare the control solution with 0.50 mL of 0.005 mol/L sulfuric acid VS (not more than 0.024%).

(3) Heavy metals <1.07>—Proceed with 2.0 g of Doxapram Hydrochloride Hydrate according to Method 2, and perform the test. Prepare the control solution with 2.0 mL of Standard Lead Solution (not more than 10 ppm).

(4) Arsenic <1.11>—Prepare the test solution with 1.0 g of Doxapram Hydrochloride Hydrate according to Method 3, and perform the test (not more than 2 ppm).

(5) Related substances—Dissolve 0.5 g of Doxapram Hydrochloride Hydrate in 10 mL of methanol, and use this so-

lution as the sample solution. Pipet 3 mL of the sample solution, and add methanol to make exactly 100 mL. Pipet 5 mL of this solution, add methanol to make exactly 50 mL, and use this solution as the standard solution. Perform the test with these solutions as directed under Thin-layer Chromatography <2.03>. Spot 6 μL each of the sample solution and standard solution on a plate of silica gel for thin-layer chromatography. Develop the plate with a mixture of chloroform, formic acid, ethyl formate and methanol (8:3:3:2) to a distance of about 10 cm, and air-dry the plate. Allow the plate to stand in iodine vapor: the spots other than the principal spot from the sample solution are not more intense than the spot from the standard solution.

Water <2.48> 3.5 – 4.5% (0.5 g, volumetric titration, direct titration).

Residue on ignition <2.44> Not more than 0.3% (1 g).

Assay Weigh accurately about 0.8 g of Doxapram Hydrochloride Hydrate, dissolve in 50 mL of a mixture of acetic anhydride and acetic acid (100) (7:3), and titrate <2.50> with 0.1 mol/L perchloric acid VS (potentiometric titration). Perform a blank determination, and make any necessary correction.

Each mL of 0.1 mol/L perchloric acid VS
= 41.50 mg of $\text{C}_{24}\text{H}_{30}\text{N}_2\text{O}_2 \cdot \text{HCl}$

Containers and storage Containers—Tight containers.

Doxazosin Mesilate

ドキサゾシンメシル酸塩

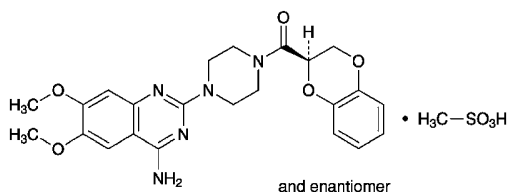

$\text{C}_{23}\text{H}_{25}\text{N}_5\text{O}_5 \cdot \text{CH}_4\text{O}_3\text{S}$: 547.58

1-(4-Amino-6,7-dimethoxyquinazolin-2-yl)-4-[(2*RS*)-2,3-dihydro-1,4-benzodioxin-2-yl]carbonyl]piperazine monomethansulfonate
[77883-43-3]

Doxazosin Mesilate, when dried, contains not less than 98.0% and not more than 102.0% of $\text{C}_{23}\text{H}_{25}\text{N}_5\text{O}_5 \cdot \text{CH}_4\text{O}_3\text{S}$.

Description Doxazosin Mesilate occurs as a white to yellowish white crystalline powder.

It is freely soluble in dimethylsulfoxide, slightly soluble in water and in methanol, and very slightly soluble in ethanol (99.5).

A solution of Doxazosin Mesilate in dimethylsulfoxide solution (1 in 20) shows no optical rotation.

Melting point: about 272°C (with decomposition).

Identification (1) Determine the absorption spectrum of a solution of Doxazosin Mesilate in 0.01 mol/L hydrochloric acid-methanol TS (1 in 200,000) as directed under Ultraviolet-visible Spectrophotometry <2.24>, and compare the spec-

trum with the Reference Spectrum or the spectrum of a solution of Doxazosin Mesilate RS prepared in the same manner as the sample solution: both spectra exhibit similar intensities of absorption at the same wavelengths.

(2) Determine the infrared absorption spectrum of Doxazosin Mesilate as directed in the potassium bromide disk method under Infrared Spectrophotometry <2.25>, and compare the spectrum with the Reference Spectrum or the spectrum of Doxazosin Mesilate RS: both spectra exhibit similar intensities of absorption at the same wave numbers.

(3) 30 mg of Doxazosin Mesilate responds to the Qualitative Tests <1.09> (2) for mesilate.

Purity (1) Heavy metals <1.07>—Proceed with 1.0 g of Doxazosin Mesilate according to Method 2, and perform the test. Prepare the control solution with 2.0 mL of Standard Lead Solution (not more than 20 ppm).

(2) Related substances—Dissolve 20 mg of Doxazosin Mesilate in 5 mL of a mixture of methanol and acetic acid (100) (1:1), and use this solution as the sample solution. Pipet 1 mL of the sample solution, add a mixture of methanol and acetic acid (100) (1:1) to make exactly 100 mL. Pipet 5 mL of this solution, add a mixture of methanol and acetic acid (100) (1:1) to make exactly 10 mL, and use this solution as the standard solution. Perform the test with these solutions as directed under Thin-layer Chromatography <2.03>. Spot 5 μL each of the sample solution and standard solution on a plate of silica gel with fluorescent indicator for thin-layer chromatography. Develop the plate with an upper layer of a mixture, prepared by adding 1 volume of water and 1 volume of acetic acid (100) to 2 volumes of 4-methyl-2-pentanone and shaking, to a distance of about 10 cm, and air-dry the plate. Examine under ultraviolet light (main wavelength: 254 nm): the spot at the R_f value about 0.15 obtained from the sample solution is not more intense than the spot from the standard solution, and no spots other than the principal spot and other than the spots mentioned above appear from the sample solution.

(3) Residual solvent—Being specified separately.

Loss on drying <2.41> Not more than 1.0% (1 g, 105°C, 4 hours).

Residue on ignition <2.44> Not more than 0.2% (1 g).

Assay Weigh accurately about 25 mg each of Doxazosin Mesilate and Doxazosin Mesilate RS, previously dried, dissolve separately in methanol to make exactly 50 mL. Pipet 3 mL each of these solutions, add the mobile phase to make exactly 100 mL, and use these solutions as the sample solution and the standard solution, respectively. Perform the test with exactly 10 μL each of the sample solution and standard solution as directed under Liquid Chromatography <2.01> according to the following conditions, and determine the peak areas, A_T and A_S , of doxazosin in each solution.

Amount (mg) of doxazosin mesilate ($\text{C}_{23}\text{H}_{25}\text{N}_5\text{O}_5 \cdot \text{CH}_4\text{O}_3\text{S}$)
= $M_S \times A_T / A_S$

M_S : Amount (mg) of Doxazosin Mesilate RS

Operating conditions—

Detector: An ultraviolet absorption photometer (wavelength: 246 nm).

Column: A stainless steel column 3.9 mm in inside diameter and 15 cm in length, packed with octadecylsilanized silica

gel for liquid chromatography ($4\ \mu\text{m}$ in particle diameter).

Column temperature: A constant temperature of about 25°C .

Mobile phase: A mixture of 0.05 mol/L potassium dihydrogen phosphate TS, pH 3.0, methanol and acetonitrile (12:8:3).

Flow rate: Adjust the flow rate so that the retention time of doxazosin is about 5 minutes.

System suitability—

System performance: When the procedure is run with 10 μL of the standard solution under the above operating conditions, the number of theoretical plates and the symmetry factor of the peak of doxazosin are not less than 2000 and not more than 2.0, respectively.

System repeatability: When the test is repeated 6 times with 10 μL of the standard solution under the above operating conditions, the relative standard deviation of the peak area of doxazosin is not more than 1.0%.

Containers and storage Containers—Tight containers.

Doxazosin Mesilate Tablets

ドキサゾシンメシル酸塩錠

Doxazosin Mesilate Tablets contain not less than 95.0% and not more than 105.0% of doxazosin ($\text{C}_{23}\text{H}_{25}\text{N}_5\text{O}_5$; 451.48).

Method of preparation Prepare as directed under Tablets, with Doxazosin Mesilate.

Identification To a quantity of powdered Doxazosin Mesilate Tablets, equivalent to 5 mg of doxazosin ($\text{C}_{23}\text{H}_{25}\text{N}_5\text{O}_5$) according to the labeled amount, add 100 mL of 0.01 mol/L hydrochloric acid-methanol TS, shake vigorously, and centrifuge. To 4 mL of the supernatant liquid add 0.01 mol/L hydrochloric acid-methanol TS to make 50 mL, and determine the absorption spectrum of this solution as directed under Ultraviolet-visible Spectrophotometry <2.24>: it exhibits a maximum between 244 nm and 248 nm.

Uniformity of dosage units <6.02> Perform the test according to the following method: it meets the requirement of the Content uniformity test.

To 1 tablet of Doxazosin Mesilate Tablets add 1 mL of water, disintegrate the tablet by shaking, add 0.01 mol/L hydrochloric acid-methanol TS to make exactly 100 mL, and shake for 30 minutes. Centrifuge, pipet V mL of the supernatant liquid, add 0.01 mol/L hydrochloric acid-methanol TS to make exactly V' mL so that each mL contains about 5 μg of doxazosin ($\text{C}_{23}\text{H}_{25}\text{N}_5\text{O}_5$), and use this solution as the sample solution. Separately, weigh accurately about 30 mg of Doxazosin Mesilate RS, previously dried at 105°C for 4 hours, and dissolve in 0.01 mol/L hydrochloric acid-methanol TS to make exactly 100 mL. Pipet 2 mL of this solution, add 0.01 mol/L hydrochloric acid-methanol TS to make exactly 100 mL, and use this solution as the standard solution. Then, proceed as directed in the Assay.

$$\begin{aligned} &\text{Amount (mg) of doxazosin (C}_{23}\text{H}_{25}\text{N}_5\text{O}_5) \\ &= M_S \times A_T/A_S \times V'/V \times 1/50 \times 0.825 \end{aligned}$$

M_S : Amount (mg) of Doxazosin Mesilate RS

Dissolution <6.10> When the test is performed at 75 revolutions per minute according to the Paddle method, using 900 mL of 0.05 mol/L acetic acid-sodium acetate buffer solution, pH 4.0 as the dissolution medium, the dissolution rate in 15 minutes of Doxazosin Mesilate Tablets is not less than 75%.

Start the test with 1 tablet of Doxazosin Mesilate Tablets, withdraw not less than 20 mL of the medium at the specified minute after starting the test, and filter through a membrane filter with a pore size not exceeding $0.45\ \mu\text{m}$. Discard the first 10 mL of the filtrate, pipet V mL of the subsequent filtrate, and add the dissolution medium to make exactly V' mL so that each mL contains about $0.56\ \mu\text{g}$ of doxazosin ($\text{C}_{23}\text{H}_{25}\text{N}_5\text{O}_5$) according to the labeled amount. Pipet 5 mL of this solution, add exactly 5 mL of methanol, and use this solution as the sample solution. Separately, weigh accurately about 21 mg of Doxazosin Mesilate RS, previously dried at 105°C for 4 hours, and dissolve in methanol to make exactly 50 mL. Pipet 2 mL of this solution, add methanol to make exactly 50 mL. Then, pipet 2 mL of this solution, add methanol to make exactly 50 mL. Pipet 5 mL of this solution, add exactly 5 mL of the dissolution medium, and use this solution as the standard solution. Perform the test with exactly 20 μL each of the sample solution and standard solution as directed under Liquid Chromatography <2.01> according to the following conditions, and determine the peak areas, A_T and A_S , of doxazosin of both solutions.

$$\begin{aligned} &\text{Dissolution rate (\%)} \text{ with respect to the labeled amount} \\ &\text{of doxazosin (C}_{23}\text{H}_{25}\text{N}_5\text{O}_5) \\ &= M_S \times A_T/A_S \times V'/V \times 1/C \times 72/25 \times 0.825 \end{aligned}$$

M_S : Amount (mg) of Doxazosin Mesilate RS

C : Labeled amount (mg) of doxazosin ($\text{C}_{23}\text{H}_{25}\text{N}_5\text{O}_5$) in 1 tablet

Operating conditions—

Detector: An ultraviolet absorption photometer (wavelength: 246 nm).

Column: A stainless steel column 4.6 mm in inside diameter and 15 cm in length, packed with octadecylsilanized silica gel for liquid chromatography ($5\ \mu\text{m}$ in particle diameter).

Column temperature: A constant temperature of about 35°C .

Mobile phase: Dissolve 3.4 g of potassium dihydrogen phosphate in 500 mL of water, and adjust to pH 3.0 with diluted phosphoric acid (1 in 10). To 450 mL of this solution add 50 mL of methanol.

Flow rate: Adjust the flow rate so that the retention time of doxazosin is about 5 minutes.

System suitability—

System performance: When the procedure is run with 20 μL of the standard solution under the above operating conditions, the number of theoretical plates and the symmetry factor of the peak of doxazosin are not less than 2000 and not more than 2.0, respectively.

System repeatability: When the test is repeated 6 times with 20 μL of the standard solution under the above operating conditions, the relative standard deviation of the peak area of doxazosin is not more than 2.0%.

Assay Weigh accurately the mass of not less than 20 Doxazosin Mesilate Tablets, and powder. Weigh accurately a portion of the powder, equivalent to about 5 mg of doxazosin ($\text{C}_{23}\text{H}_{25}\text{N}_5\text{O}_5$), add 0.01 mol/L hydrochloric acid-

methanol TS to make exactly 100 mL, and stir for 30 minutes. Centrifuge, pipet 4 mL of the supernatant liquid, add 0.01 mol/L hydrochloric acid-methanol TS to make exactly 50 mL, and use this solution as the sample solution. Separately, weigh accurately about 24 mg of Doxazosin Mesilate RS, previously dried at 105°C for 4 hours, dissolve in 0.01 mol/L hydrochloric acid-methanol TS to make exactly 100 mL. Pipet 2 mL of this solution, add 0.01 mol/L hydrochloric acid-methanol TS to make exactly 100 mL, and use this solution as the standard solution. Determine the absorbances, A_T and A_S , of the sample solution and standard solution at 246 nm as directed under Ultraviolet-visible Spectrophotometry <2.24>.

$$\begin{aligned} & \text{Amount (mg) of doxazosin (C}_{23}\text{H}_{25}\text{N}_5\text{O}_5) \\ & = M_S \times A_T / A_S \times 1/4 \times 0.825 \end{aligned}$$

M_S : Amount (mg) of Doxazosin Mesilate RS

Containers and storage Containers—Well-closed containers.

Doxifluridine

ドキシフルリジン

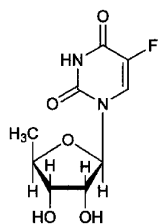

$\text{C}_9\text{H}_{11}\text{FN}_2\text{O}_5$: 246.19
5'-Deoxy-5-fluorouridine
[3094-09-5]

Doxifluridine, when dried, contains not less than 98.5% and not more than 101.0% of $\text{C}_9\text{H}_{11}\text{FN}_2\text{O}_5$.

Description Doxifluridine occurs as a white crystalline powder.

It is freely soluble in *N,N*-dimethylformamide, soluble in water and in methanol, and slightly soluble in ethanol (99.5).

It dissolves in 0.1 mol/L hydrochloric acid TS and in 0.01 mol/L sodium hydroxide TS.

Melting point: about 191°C (with decomposition).

Identification (1) Determine the absorption spectrum of a solution of Doxifluridine in 0.1 mol/L hydrochloric acid TS (1 in 50,000) as directed under Ultraviolet-visible Spectrophotometry <2.24>, and compare the spectrum with the Reference Spectrum: both spectra exhibit similar intensities of absorption at the same wavelengths.

(2) Determine the infrared absorption spectrum of Doxifluridine, previously dried, as directed in the potassium bromide disk method under Infrared Spectrophotometry <2.25>, and compare the spectrum with the Reference Spectrum: both spectra exhibit similar intensities of absorption at the same wave numbers.

Optical rotation <2.49> $[\alpha]_{365}^{20}$: +160 – +174° (after drying, 0.1 g, water, 10 mL, 100 mm).

pH <2.54> The pH of a solution obtained by dissolving 0.10 g of Doxifluridine in 10 mL of water is between 4.2 and 5.2.

Purity (1) Fluoride—Dissolve 0.10 g of Doxifluridine in 10.0 mL of diluted 0.01 mol/L sodium hydroxide TS (1 in 20). Transfer 5.0 mL of this solution into a 20-mL volumetric flask, add 5 mL of a mixture of acetone and lanthanum-alizarin complexone TS (2:1) and water to make 20 mL, allow to stand for 1 hour, and use this solution as the sample solution. Separately, put 1.0 mL of Standard Fluorine Solution in a 20-mL volumetric flask, add 5.0 mL of diluted 0.01 mol/L sodium hydroxide TS (1 in 20) and 5 mL of the mixture of acetone and alizarin complexone TS (2:1), then proceed in the same manner as for preparation of the sample solution, and use the solution so obtained as the standard solution. Determine the absorbances, A_T and A_S , of the sample solution and standard solution at 620 nm as directed under Ultraviolet-visible Spectrophotometry <2.24>, using a solution obtained in the same way with 5.0 mL of diluted 0.01 mol/L sodium hydroxide TS (1 in 20) as a blank: A_T is not larger than A_S .

(2) Chloride <1.03>—Perform the test with 0.30 g of Doxifluridine. Prepare the control solution with 0.30 mL of 0.01 mol/L hydrochloric acid VS (not more than 0.035%).

(3) Heavy metals <1.07>—Proceed with 1.0 g of Doxifluridine according to Method 1, and perform the test. Prepare the control solution with 2.0 mL of Standard Lead Solution (not more than 20 ppm).

(4) Related substances—Dissolve 20 mg of Doxifluridine in 2 mL of methanol, and use this solution as the sample solution. Pipet 1 mL of the sample solution, and add methanol to make exactly 25 mL. Pipet 5 mL of this solution, add methanol to make exactly 50 mL, and use this solution as the standard solution. Perform the test with these solutions as directed under Thin-layer Chromatography <2.03>. Spot 10 μL each of the sample solution and standard solution on a plate of silica gel with fluorescent indicator for thin-layer chromatography. Develop the plate with a mixture of ethyl acetate, acetic acid (100) and water (17:2:1) to a distance of about 12 cm, and air-dry the plate. Examine under ultraviolet light (main wavelength: 254 nm): the number of the spot other than the principal spot with the sample solution is not more than three, and they are not more intense than the spot with the standard solution.

Loss on drying <2.41> Not more than 0.5% (1 g, 105°C, 4 hours).

Residue on ignition <2.44> Not more than 0.1% (1 g, platinum crucible).

Assay Weigh accurately about 0.25 g of Doxifluridine, previously dried, dissolve in 50 mL of *N,N*-dimethylformamide, and titrate <2.50> with 0.1 mol/L tetramethylammonium hydroxide VS (potentiometric titration). Perform a blank determination in the same manner, and make any necessary correction.

Each mL of 0.1 mol/L tetramethylammonium hydroxide VS = 24.62 mg of $\text{C}_9\text{H}_{11}\text{FN}_2\text{O}_5$

Containers and storage Containers—Tight containers.

Doxifluridine Capsules

ドキシフルリジンカプセル

Doxifluridine Capsules contain not less than 95.0% and not more than 105.0% of doxifluridine ($C_9H_{11}FN_2O_5$; 246.19).

Method of preparation Prepare as directed under Capsules, with Doxifluridine.

Identification (1) Dissolve an amount of the contents of Doxifluridine Capsules, equivalent to 20 mg of Doxifluridine according to the labeled amount, in 0.1 mol/L hydrochloric acid TS to make 100 mL, and filter. To 1 mL of the filtrate add 0.1 mol/L hydrochloric acid TS to make 20 mL, and determine the absorption spectrum of this solution as directed under Ultraviolet-visible Spectrophotometry <2.24>, using 0.1 mol/L hydrochloric acid TS as the blank: it exhibits a maximum between 267 nm and 271 nm.

(2) To an amount of powdered contents of Doxifluridine Capsules, equivalent to 20 mg of Doxifluridine according to the labeled amount, add 2 mL of methanol, shake, centrifuge, and use the supernatant liquid as the sample solution. Separately, dissolve 20 mg of doxifluridine in 2 mL of methanol, and use this solution as the standard solution. Perform the test with these solutions as directed under Thin-layer Chromatography <2.03>. Spot 10 μ L each of the sample solution and standard solution on a plate of silica gel with fluorescent indicator for thin-layer chromatography. Develop the plate with a mixture of ethyl acetate, acetic acid (100) and water (17:2:1) to a distance of about 12 cm, and air-dry the plate. Examine under ultraviolet light (main wavelength: 254 nm): the principal spot with the sample solution and the spot with the standard solution show a dark purple color and these *R_f* values are the same.

Uniformity of dosage units <6.02> It meets the requirement of the Mass variation test.

Dissolution <6.10> When the test is performed at 50 revolutions per minute according to the Paddle method using the sinker, using 900 mL of water as the dissolution medium, the dissolution rate in 30 minutes of Doxifluridine Capsules is not less than 85%.

Start the test with 1 capsule of Doxifluridine Capsules, withdraw not less than 20 mL of the medium at the specified minute after starting the test, and filter through a membrane filter with a pore size not exceeding 0.45 μ m. Discard the first 10 mL of the filtrate, pipet the subsequent *V* mL, add water to make exactly *V'* mL so that each mL contains about 13 μ g of doxifluridine ($C_9H_{11}FN_2O_5$) according to the labeled amount, and use this solution as the sample solution. Separately, weigh accurately about 26 mg of doxifluridine for assay, previously dried at 105°C for 4 hours, and dissolve in water to make exactly 100 mL. Pipet 5 mL of this solution, add water to make exactly 100 mL, and use this solution as the standard solution. Determine the absorbances, *A_T* and *A_S*, of the sample solution and standard solution at 269 nm as directed under Ultraviolet-visible Spectrophotometry <2.24>.

Dissolution rate (%) with respect to the labeled amount of doxifluridine ($C_9H_{11}FN_2O_5$)

$$= M_S \times A_T/A_S \times V/V' \times 1/C \times 45$$

M_S: Amount (mg) of doxifluridine for assay

C: Labeled amount (mg) of doxifluridine ($C_9H_{11}FN_2O_5$) in 1 capsule

Assay Weigh accurately the mass and powder the contents of not less than 20 Doxifluridine Capsules. Weigh accurately a portion of the powder, equivalent to about 50 mg of doxifluridine ($C_9H_{11}FN_2O_5$), add 40 mL of water, shake for about 10 minutes, add water to make exactly 50 mL, and filter. Discard the first 10 mL of the filtrate, pipet 5 mL of the subsequent filtrate, add exactly 10 mL of the internal standard solution, then add a mixture of water and methanol (5:3) to make 100 mL, and use this solution as the sample solution. Separately, weigh accurately about 50 mg of doxifluridine for assay, previously dried at 105°C for 4 hours, and dissolve in water to make exactly 50 mL. Pipet 5 mL of this solution, add exactly 10 mL of the internal standard solution, then add the mixture of water and methanol (5:3) to make exactly 100 mL, and use this solution as the standard solution. Perform the test with 10 μ L each of the sample solution and standard solution as directed under Liquid Chromatography <2.01> according to the following conditions, and calculate the ratios, *Q_T* and *Q_S*, of the peak height of doxifluridine to that of the internal standard.

$$\begin{aligned} &\text{Amount (mg) of doxifluridine (C}_9\text{H}_{11}\text{FN}_2\text{O}_5\text{)} \\ &= M_S \times Q_T/Q_S \end{aligned}$$

M_S: Amount (mg) of doxifluridine for assay

Internal standard solution—A solution of anhydrous caffeine (1 in 1000).

Operating conditions—

Detector: An ultraviolet absorption photometer (wavelength: 254 nm).

Column: A stainless steel column 6 mm in inside diameter and 15 cm in length, packed with octadecylsilanized silica gel for liquid chromatography (5 μ m in particle diameter).

Column temperature: A constant temperature of about 25°C.

Mobile phase: A mixture of water and methanol (13:7).

Flow rate: Adjust the flow rate so that the retention time of doxifluridine is about 2.5 minutes.

System suitability—

System performance: When the procedure is run with 10 μ L of the standard solution under the above operating conditions, doxifluridine and the internal standard are eluted in this order with the resolution between these peaks being not less than 5.

System repeatability: When the test is repeated 6 times with 10 μ L of the standard solution under the above operating conditions, the relative standard deviation of the ratio of the peak height of doxifluridine to that of the internal standard is not more than 1.0%.

Containers and storage Containers—Tight containers.

Doxorubicin Hydrochloride

ドキシソルビシン塩酸塩

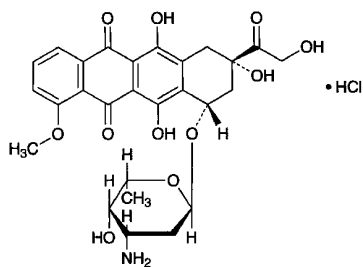

$C_{27}H_{29}NO_{11} \cdot HCl$: 579.98

(2*S*,4*S*)-4-(3-Amino-2,3,6-trideoxy- α -L-lyxo-hexopyranosyloxy)-2,5,12-trihydroxy-2-hydroxyacetyl-7-methoxy-1,2,3,4-tetrahydrotetracene-6,11-dione monohydrochloride
[25316-40-9]

Doxorubicin Hydrochloride is the hydrochloride of a derivative of daunorubicin.

It contains not less than 980 μ g (potency) and not more than 1080 μ g (potency) per mg, calculated on the anhydrous basis. The potency of Doxorubicin Hydrochloride is expressed as mass (potency) of doxorubicin hydrochloride ($C_{27}H_{29}NO_{11} \cdot HCl$).

Description Doxorubicin Hydrochloride occurs as a red-orange crystalline powder.

It is sparingly soluble in water, slightly soluble in methanol, very slightly soluble in ethanol (99.5), and practically insoluble in acetonitrile.

Identification (1) Determine the absorption spectrum of a solution of Doxorubicin Hydrochloride in methanol (1 in 100,000) as directed under Ultraviolet-visible Spectrophotometry <2.24>, and compare the spectrum with the Reference Spectrum or the spectrum of a solution of Doxorubicin Hydrochloride RS prepared in the same manner as the sample solution: both spectra exhibit similar intensities of absorption at the same wavelengths.

(2) Determine the infrared absorption spectrum of Doxorubicin Hydrochloride as directed in the potassium chloride disk method under Infrared Spectrophotometry <2.25>, and compare the spectrum with the Reference Spectrum or the spectrum of Doxorubicin Hydrochloride RS: both spectra exhibit similar intensities of absorption at the same wave numbers.

(3) A solution of Doxorubicin Hydrochloride (1 in 200) responds to the Qualitative Tests <1.09> (1) for chloride.

Optical rotation <2.49> $[\alpha]_D^{20}$: +240 – +290° (20 mg calculated on the anhydrous basis, methanol, 20 mL, 100 mm).

pH <2.54> The pH of a solution obtained by dissolving 50 mg of Doxorubicin Hydrochloride in 10 mL of water is between 4.0 and 5.5.

Purity (1) Clarity and color of solution—Dissolve 50 mg of Doxorubicin Hydrochloride in 10 mL of water: the solution is clear and red.

(2) Related substances—Dissolve 25 mg of Doxorubicin Hydrochloride in 100 mL of the mobile phase, and use this

solution as the sample solution. Pipet 2 mL of the sample solution, add the mobile phase to make exactly 100 mL, and use this solution as the standard solution. Perform the test with exactly 20 μ L each of the sample solution and standard solution as directed under Liquid Chromatography <2.01> according to the following conditions, and determine each peak area by the automatic integration method: the area of the peak other than doxorubicin obtained from the sample solution is not larger than 1/4 times the peak area of doxorubicin from the standard solution, and the total area of the peaks other than doxorubicin is not larger than the peak area of doxorubicin from the standard solution.

Operating conditions—

Detector: An ultraviolet absorption photometer (wavelength: 254 nm).

Column: A stainless steel column 4.6 mm in inside diameter and 25 cm in length, packed with octadecylsilanized silica gel for liquid chromatography (5 μ m in particle diameter).

Column temperature: A constant temperature of about 25°C.

Mobile phase: Dissolve 3 g of sodium lauryl sulfate in 1000 mL of diluted phosphoric acid (7 in 5000), and add 1000 mL of acetonitrile.

Flow rate: Adjust the flow rate so that the retention time of doxorubicin is about 8 minutes.

Time span of measurement: About 3 times as long as the retention time of doxorubicin.

System suitability—

Test for required detectability: Measure 1 mL of the standard solution, and add the mobile phase to make exactly 20 mL. Confirm that the peak area of doxorubicin obtained from 20 μ L of this solution is equivalent to 3.5 to 6.5% of that from 20 μ L of the standard solution.

System performance: Dissolve 5 mg of Doxorubicin Hydrochloride in 20 mL of water, add 1.5 mL of phosphoric acid, and allow to stand at room temperature for 30 minutes. Adjust the pH of this solution to 2.5 with 2 mol/L sodium hydroxide TS. When the procedure is run with 20 μ L of this solution under the above operating conditions, doxorubicinone, having the relative retention time of about 0.6 with respect to doxorubicin, and doxorubicin are eluted in this order with the resolution between these peaks being not less than 5.

System repeatability: When the test is repeated 6 times with 20 μ L of the standard solution under the above operating conditions, the relative standard deviation of the peak area of doxorubicin is not more than 2.0%.

Water <2.48> Not more than 3.0% (0.3 g, volumetric titration, direct titration).

Assay Weigh accurately an amount of Doxorubicin Hydrochloride and Doxorubicin Hydrochloride RS, equivalent to about 10 mg (potency), dissolve each in water to make exactly 25 mL. Pipet 5 mL each of these solutions, add water to make exactly 100 mL, and use these solutions as the sample solution and the standard solution, respectively. Determine the absorbances at 495 nm, A_T and A_S , of the sample solution and standard solution as directed under Ultraviolet-visible Spectrophotometry <2.24>.

$$\begin{aligned} \text{Amount } [\mu\text{g (potency)}] \text{ of } C_{27}H_{29}NO_{11} \cdot HCl \\ = M_S \times A_T / A_S \times 1000 \end{aligned}$$

M_S : Amount [mg (potency)] of Doxorubicin Hydrochloride

ride RS

Containers and storage Containers—Tight containers.

Doxorubicin Hydrochloride for Injection

注射用ドキソルビシン塩酸塩

Doxorubicin Hydrochloride for Injection is a preparation for injection, which is dissolved before use.

It contains not less than 90.0% and not more than 110.0% of the labeled amount of doxorubicin hydrochloride ($C_{27}H_{29}NO_{11} \cdot HCl$; 579.98).

Method of preparation Prepare as directed under Injections, with Doxorubicin Hydrochloride.

Description Doxorubicin Hydrochloride for Injection occurs as red-orange, powder or masses.

Identification Dissolve an amount of Doxorubicin Hydrochloride for Injection, equivalent to 10 mg (potency) of Doxorubicin Hydrochloride according to the labeled amount, in methanol to make 100 mL. To 5 mL of this solution add methanol to make 50 mL, and determine the absorption spectrum of the solution as directed under Ultraviolet-visible Spectrophotometry <2.24>: it exhibits maxima between 231 nm and 235 nm, between 250 nm and 254 nm, between 477 nm and 481 nm, and between 493 nm and 497 nm, and exhibits a shoulder between 528 nm and 538 nm.

pH <2.54> The pH of a solution, prepared by dissolving an amount of Doxorubicin Hydrochloride for Injection equivalent to 10 mg (potency) of Doxorubicin Hydrochloride according to the labeled amount in 2 mL of water, is 5.0 to 6.0.

Purity Clarity and color of solution—Dissolve an amount of Doxorubicin Hydrochloride for Injection, equivalent to 50 mg (potency) of Doxorubicin Hydrochloride according to the labeled amount, in 10 mL of water: the solution is clear and red.

Water <2.48> Not more than 4.0% (0.25 g, volumetric titration, direct titration).

Bacterial endotoxins <4.01> Less than 2.50 EU/mg (potency).

Uniformity of dosage units <6.02> It meets the requirement of the Mass variation test.

Foreign insoluble matter <6.06> Perform the test according to Method 2: it meets the requirement.

Insoluble particulate matter <6.07> It meets the requirement.

Sterility <4.06> Perform the test according to the Membrane filtration method: it meets the requirement.

Assay Weigh accurately the mass of the contents of not less than 10 containers of Doxorubicin Hydrochloride for Injection. Weigh accurately an amount of the contents, equivalent to about 10 mg (potency) of Doxorubicin Hydrochloride, add exactly 5 mL of the internal standard solution and the mobile phase to make 100 mL, and use the solution as

the sample solution. Separately, weigh accurately an amount of Doxorubicin Hydrochloride RS, equivalent to 10 mg (potency), add exactly 5 mL of the internal standard solution and the mobile phase to make 100 mL, and use this solution as the standard solution. Perform the test with 10 μ L each of the sample solution and standard solution as directed under Liquid Chromatography <2.01>, and calculate the ratios, Q_T and Q_S , of the peak area of doxorubicin to that of the internal standard.

$$\begin{aligned} & \text{Amount [mg (potency)] of doxorubicin hydrochloride} \\ & (C_{27}H_{29}NO_{11} \cdot HCl) \\ & = M_S \times Q_T / Q_S \end{aligned}$$

M_S : Amount [mg (potency)] of Doxorubicin Hydrochloride RS

Internal standard solution—A solution of butyl parahydroxybenzoate in the mobile phase (1 in 1000).

Operating conditions—

Detector: An ultraviolet absorption photometer (wavelength: 254 nm).

Column: A stainless steel column 4.6 mm in inside diameter and 25 cm in length, packed with octadecylsilanized silica gel for liquid chromatography (5 μ m in particle diameter).

Column temperature: A constant temperature of about 25°C.

Mobile phase: Dissolve 3 g of sodium lauryl sulfate in 1000 mL of diluted phosphoric acid (7 in 5000). To this solution add 1000 mL of acetonitrile.

Flow rate: Adjust the flow rate so that the retention time of doxorubicin is about 8 minutes.

System suitability—

System performance: When the procedure is run with 10 μ L of the standard solution under the above operating conditions, doxorubicin and the internal standard are eluted in this order with the resolution between these peaks being not less than 5, and the symmetry factor of the peak of doxorubicin is between 0.8 and 1.2.

System repeatability: When the test is repeated 6 times with 10 μ L of the standard solution under the above operating conditions, the relative standard deviation of the ratio of the peak area of doxorubicin to that of the internal standard is not more than 1.0%.

Containers and storage Containers—Hermetic containers.

Doxycycline Hydrochloride Hydrate

ドキシサイクリン塩酸塩水和物

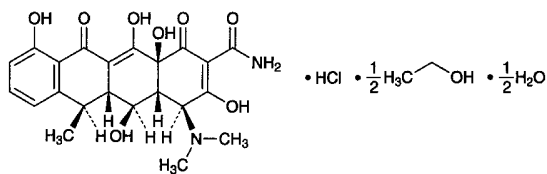

$C_{22}H_{24}N_2O_8 \cdot HCl \cdot \frac{1}{2}C_2H_6O \cdot \frac{1}{2}H_2O$: 512.94
 (4*S*,4*aR*,5*S*,5*aR*,6*R*,12*aS*)-4-Dimethylamino-3,5,10,12,12*a*-pentahydroxy-6-methyl-1,11-dioxo-1,4,4*a*,5,5*a*,6,11,12*a*-octahydrotetracene-2-carboxamide monohydrochloride hemimethanolate hemihydrate
 [564-25-0, Doxycycline]

Doxycycline Hydrochloride Hydrate is the hydrochloride of a derivative of oxytetracycline.

It contains not less than 880 μ g (potency) and not more than 943 μ g (potency) per mg, calculated on the anhydrous basis and corrected by the amount of ethanol. The potency of Doxycycline Hydrochloride Hydrate is expressed as mass (potency) of doxycycline ($C_{22}H_{24}N_2O_8$: 444.43).

Description Doxycycline Hydrochloride Hydrate occurs as yellow to dark yellow, crystals or crystalline powder.

It is freely soluble in water and in methanol, and slightly soluble in ethanol (99.5).

Identification (1) Determine the infrared absorption spectrum of Doxycycline Hydrochloride Hydrate as directed in the potassium bromide disk method under Infrared Spectrophotometry <2.25>, and compare the spectrum with the Reference Spectrum or the spectrum of Doxycycline Hydrochloride RS: both spectra exhibit similar intensities of absorption at the same wave numbers.

(2) Dissolve 10 mg of Doxycycline Hydrochloride Hydrate in 10 mL of water, and add silver nitrate TS: a white turbidity is produced.

Absorbance <2.24> $E_{1\text{cm}}^{1\%}$ (349 nm): 285 – 315 (10 mg, 0.01 mol/L hydrochloric acid-methanol TS, 500 mL).

Optical rotation <2.49> $[\alpha]_D^{20}$: –105 – –120° (0.25 g calculated on the anhydrous basis and corrected by the amount of ethanol, 0.01 mol/L hydrochloric acid-methanol TS, 25 mL, 100 mm). Determine within 5 minutes after the sample solution is prepared.

Purity (1) Heavy metals <1.07>—Proceed with 1.0 g of Doxycycline Hydrochloride Hydrate according to Method 2, and perform the test. Prepare the control solution with 5.0 mL of Standard Lead Solution (not more than 50 ppm).

(2) Related substance—Dissolve 20 mg of Doxycycline Hydrochloride Hydrate in 0.01 mol/L hydrochloric acid TS to make exactly 25 mL, and use this solution as the sample solution. Separately, dissolve 20 mg of 6-epidoxycycline hydrochloride in 0.01 mol/L hydrochloric acid TS to make exactly 25 mL, and use this solution as 6-epidoxycycline hydrochloride stock solution. Separately, dissolve 20 mg of

metacycline hydrochloride in 0.01 mol/L hydrochloric acid TS to make exactly 25 mL, and use this solution as metacycline hydrochloride stock solution. Pipet 2 mL each of 6-epidoxycycline hydrochloride stock solution and metacycline hydrochloride stock solution, add 0.01 mol/L hydrochloric acid TS to make exactly 100 mL, and use this solution as the standard solution. Perform the test with exactly 20 μ L each of the sample solution and standard solution as directed under Liquid Chromatography <2.01> according to the following conditions, and determine each peak area by the automatic integration method: the peak areas of metacycline and 6-epidoxycycline obtained from the sample solution are not larger than the peak areas of them obtained from the standard solution, respectively, and the areas of the two peaks, appeared between the solvent peak and metacycline and behind of doxycycline, obtained from the sample solution are not larger than 1/4 times the peak area of 6-epidoxycycline from the standard solution.

Operating conditions—

Detector: An ultraviolet absorption photometer (wavelength: 254 nm).

Column: A stainless steel column 4.6 mm in inside diameter and 25 cm in length, packed with styrene-divinylbenzene copolymer for liquid chromatography (8 μ m in particle diameter).

Column temperature: A constant temperature of about 60°C.

Mobile phase: Mix 125 mL of 0.2 mol/L potassium dihydrogen phosphate TS, 117 mL of 0.2 mol/L sodium hydroxide TS, and add water to make 500 mL. To 400 mL of this solution add 50 mL of a solution of tetrabutylammonium hydrogensulfate (1 in 100), 10 mL of a solution of disodium dihydrogen ethylenediamine tetraacetate dihydrate (1 in 25), 60 g of *t*-butanol and 200 mL of water, adjust the pH to 8.0 with 2 mol/L sodium hydroxide TS, and add water to make 1000 mL.

Flow rate: Adjust the flow rate so that the retention time of doxycycline is about 19 minutes.

Time span of measurement: About 2.4 times as long as the retention time of doxycycline beginning after the solvent peak.

System suitability—

Test for required detectability: Measure exactly 1 mL of the standard solution, and add 0.01 mol/L hydrochloric acid TS to make exactly 20 mL. Confirm that the peak areas of 6-epidoxycycline and metacycline obtained from 20 μ L of this solution are equivalent to 3.5 to 6.5% of them obtained from 20 μ L of the standard solution, respectively.

System performance: To 8 mL of the sample solution, 3 mL of 6-epidoxycycline hydrochloride stock solution and 2 mL of metacycline hydrochloride stock solution add 0.01 mol/L hydrochloric acid TS to make 50 mL. When the procedure is run with 20 μ L of this solution under the above operating conditions, metacycline, 6-epidoxycycline and doxycycline are eluted in this order with the resolutions between the peaks, metacycline and 6-epidoxycycline, and 6-epidoxycycline and doxycycline, being not less than 1.3 and not less than 2.0, respectively, and the symmetry factor of the peak of doxycycline is not more than 1.3.

System repeatability: When the test is repeated 6 times with 20 μ L of the standard solution under the above operating conditions, the relative standard deviations of the peak area of metacycline and 6-epidoxycycline are not more than

3.0% and not more than 2.0%, respectively.

Ethanol Weigh accurately about 0.1 g of Doxycycline Hydrochloride Hydrate, dissolve in the internal standard solution to make exactly 10 mL, and use this solution as the sample solution. Separately, weigh accurately about 0.4 g of ethanol (99.5), and add the internal standard solution to make exactly 100 mL. Pipet 1 mL of this solution, add the internal standard solution to make exactly 10 mL, and use this solution as the standard solution. Perform the test with 1 μ L each of the sample solution and standard solution as directed under Gas Chromatography <2.02> according to the following conditions, and calculate the ratios, Q_T and Q_S , of the peak area of ethanol to that of the internal standard: the amount of ethanol is not less than 4.3% and not more than 6.0%.

$$\text{Amount (\% of ethanol)} = M_S/M_T \times Q_T/Q_S$$

M_S : Amount (mg) of ethanol (99.5)

M_T : Amount (mg) of the sample

Internal standard solution—A solution of 1-propanol (1 in 2000).

Operating conditions—

Detector: An hydrogen flame-ionization detector.

Column: A glass column 3.2 mm in inside diameter and 1.5 m in length, packed with porous ethylvinylbenzene-divinylbenzene copolymer for gas chromatography (0.0075 μ m in average pore size, 500–600 m²/g in specific surface area) (150–180 μ m in particle diameter).

Column temperature: A constant temperature of about 135°C.

Carrier gas: Nitrogen.

Flow rate: Adjust the flow rate so that the retention time of ethanol is about 5 minutes.

System suitability—

System performance: When the procedure is run with 1 μ L of the standard solution under the above operating conditions, ethanol and the internal standard are eluted in this order with the resolution between these peaks being not less than 2.0.

System repeatability: When the test is repeated 5 times with 1 μ L of the standard solution under the above operating conditions, the relative standard deviation of the ratios of the peak area of ethanol to that of the internal standard is not more than 2.0%.

Water <2.48> Not less than 1.4% and not more than 2.8% (0.6 g, volumetric titration, direct titration).

Residue on ignition <2.44> Not more than 0.3% (1 g).

Assay Weigh accurately an amount of Doxycycline Hydrochloride Hydrate and Doxycycline Hydrochloride RS, equivalent to about 50 mg (potency), dissolve each in water to make exactly 50 mL, and use these solutions as the sample solution and standard solution. Perform the test with exactly 10 μ L each of the sample solution and standard solution as directed under Liquid Chromatography <2.01> according to the following conditions, and determine the peak areas, A_T and A_S , of doxycycline.

$$\begin{aligned} \text{Amount } [\mu\text{g (potency)}] \text{ of doxycycline (C}_{22}\text{H}_{24}\text{N}_2\text{O}_8) \\ = M_S \times A_T/A_S \times 1000 \end{aligned}$$

M_S : Amount [mg (potency)] of Doxycycline Hydrochloride RS

ride RS

Operating conditions—

Detector: An ultraviolet absorption photometer (wavelength: 280 nm).

Column: A stainless steel column 3.9 mm in inside diameter and 30 cm in length, packed with octadecylsilanized silica gel for liquid chromatography (10 μ m in particle diameter).

Column temperature: A constant temperature of about 30°C.

Mobile phase: Dissolve 7.0 g of sodium dihydrogen phosphate dihydrate in 450 mL of water, add 553 mL of a mixture of methanol and *N,N*-dimethyl-*n*-octylamine (550:3), and adjust the pH to 8.0 with a solution of sodium hydroxide (43 in 200).

Flow rate: Adjust the flow rate so that the retention time of doxycycline is about 6 minutes.

System suitability—

System performance: When the procedure is run with 10 μ L of the standard solution under the above operating conditions, the theoretical plates and the symmetry factor of the peak of doxycycline are not less than 1000 and not more than 2.0, respectively.

System repeatability: When the test is repeated 6 times with 10 μ L of the standard solution under the above operating conditions, the relative standard deviation of the peak area of doxycycline is not more than 1.0%.

Containers and storage Containers—Tight containers.

Storage—Light-resistant.

Droperidol

ドロペリドール

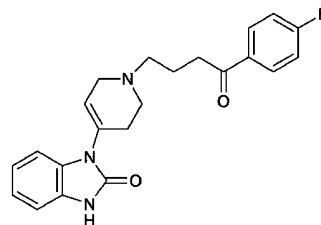

$\text{C}_{22}\text{H}_{22}\text{FN}_3\text{O}_2$: 379.43

1-[1-[4-(4-Fluorophenyl)-4-oxobutyl]-1,2,3,6-tetrahydropyridin-4-yl]-1,3-dihydro-2*H*-benzimidazol-2-one
[548-73-2]

Droperidol, when dried, contains not less than 98.0% of $\text{C}_{22}\text{H}_{22}\text{FN}_3\text{O}_2$.

Description Droperidol occurs as a white to light yellow powder.

It is freely soluble in acetic acid (100), soluble in dichloromethane, slightly soluble in ethanol (99.5), and practically insoluble in water.

It is gradually colored by light.

Identification (1) Put 30 mg of Droperidol in a brown volumetric flask, and dissolve in 10 mL of 0.1 mol/L hydrochloric acid TS and ethanol (95) to make 100 mL. Transfer 5 mL of the solution to a brown volumetric flask, and add 10 mL of 0.1 mol/L hydrochloric acid TS and ethanol (95) to

make 100 mL. Determine the absorption spectrum of the solution as directed under Ultraviolet-visible Spectrophotometry <2.24>, and compare the spectrum with the Reference Spectrum: both spectra exhibit similar intensities of absorption at the same wavelengths.

(2) Determine the infrared absorption spectrum of Droperidol, previously dried, as directed in the potassium bromide disk method under Infrared Spectrophotometry <2.25>, and compare the spectrum with the Reference Spectrum: both spectra exhibit similar intensities of absorption at the same wave numbers. If any difference appears between the spectra, dissolve Droperidol in acetone, evaporate the acetone, dry the residue in a desiccator (in vacuum, silica gel, 70°C) for 4 hours, and perform the test with the residue.

Purity (1) Heavy metals <1.07>—Proceed with 1.0 g of Droperidol in a platinum crucible according to Method 2, and perform the test. Prepare the control solution with 2.0 mL of Standard Lead Solution (not more than 20 ppm).

(2) Related substances—Conduct this procedure without exposure to daylight, using light-resistant vessels. Dissolve 50 mg of Droperidol in 5 mL of dichloromethane, and use this solution as the sample solution. Pipet 1 mL of the sample solution, add dichloromethane to make exactly 100 mL, and use this solution as the standard solution. Perform the test with these solutions as directed under Thin-layer Chromatography <2.03>. Spot 10 µL each of the sample solution and standard solution on a plate of silica gel with fluorescent indicator for thin-layer chromatography. Develop the plate with a mixture of ethyl acetate, chloroform, methanol and acetic acid-sodium acetate buffer solution, pH 4.7, (54:23:18:5) to a distance of about 15 cm, and air-dry the plate. Examine under ultraviolet light (main wavelength: 254 nm): the spots other than the principal spot from the sample solution are not more intense than the spot from the standard solution.

Loss on drying <2.41> Not more than 3.0% (0.5 g, in vacuum, silica gel, 70°C, 4 hours).

Residue on ignition <2.44> Not more than 0.2% (1 g, platinum crucible).

Assay Weigh accurately about 0.5 g of Droperidol, previously dried, dissolve in 50 mL of acetic acid (100), and titrate <2.50> with 0.1 mol/L perchloric acid VS (potentiometric titration). Perform a blank determination, and make any necessary correction.

$$\begin{aligned} \text{Each mL of 0.1 mol/L perchloric acid VS} \\ = 37.94 \text{ mg of } C_{22}H_{22}FN_3O_2 \end{aligned}$$

Containers and storage Containers—Tight containers.
Storage—Light-resistant.

Droxidopa

ドロキシドパ

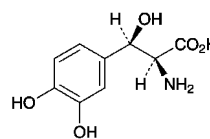

$C_9H_{11}NO_5$; 213.19

(2*S*,3*R*)-2-Amino-3-(3,4-dihydroxyphenyl)-3-hydroxypropanoic acid
[23651-95-8]

Droxidopa, when dried, contains not less than 99.0% and not more than 101.0% of $C_9H_{11}NO_5$.

Description Droxidopa occurs as white to light brown crystals or crystalline powder.

It is slightly soluble in water and practically insoluble in ethanol (99.5).

It dissolves in 0.1 mol/L hydrochloric acid TS.

Identification (1) Determine the absorption spectrum of a solution of Droxidopa in 0.1 mol/L hydrochloric acid TS (1 in 25,000) as directed under Ultraviolet-visible Spectrophotometry <2.24>, and compare the spectrum with the Reference Spectrum: both spectra exhibit similar intensities of absorption at the same wavelengths.

(2) Determine the infrared absorption spectrum of Droxidopa as directed in the potassium bromide disk method under Infrared Spectrophotometry <2.25>, and compare the spectrum with the Reference Spectrum: both spectra exhibit similar intensities of absorption at the same wave numbers.

Optical rotation <2.49> $[\alpha]_D^{20}$: $-38 - -43^\circ$ (after drying, 0.1 g, 0.1 mol/L hydrochloric acid TS, 20 mL, 100 mm).

Purity (1) Chloride <1.03>—Dissolve 0.40 g of Droxidopa in 6 mL of dilute nitric acid, and add water to make 50 mL. Perform the test using this solution as the test solution. Prepare the control solution with 0.40 mL of 0.01 mol/L hydrochloric acid VS (not more than 0.036%).

(2) Heavy metals <1.07>—Proceed with 2.0 g of Droxidopa according to Method 2, and perform the test. Prepare the control solution with 2.0 mL of Standard Lead Solution (not more than 10 ppm).

(3) Arsenic <1.11>—Prepare the test solution with 1.0 g of Droxidopa according to Method 3, and perform the test (not more than 2 ppm).

(4) Related substances—To 0.10 g of Droxidopa add 50 mL of 0.1 mol/L hydrochloric acid TS, dissolve by shaking while cooling in an ice bath, and use this solution as the sample solution. Pipet 1 mL of the sample solution, add 0.1 mol/L hydrochloric acid TS to make exactly 100 mL. Pipet 5 mL of this solution, add 0.1 mol/L hydrochloric acid TS to make 50 mL, and use this solution as the standard solution. Perform the test with exactly 10 µL each of the sample solution and standard solution as directed under Liquid Chromatography <2.01> according to the following conditions. Determine each peak area of both solutions by the automatic integration method: the area of each peak other than droxidopa obtained from the sample solution is not larger than the peak area of droxidopa from the standard solution.

Operating conditions—

Detector: An ultraviolet absorption photometer (wavelength: 220 nm).

Column: A stainless steel column 4.6 mm in inside diameter and 15 cm in length, packed with octadecylsilanized silica gel for liquid chromatography (3 μ m in particle diameter).

Column temperature: A constant temperature of about 25°C.

Mobile phase: Dissolve 1.0 g of sodium 1-heptanesulfonate and 1.36 g of potassium dihydrogen phosphate in 1000 mL of water, and adjust the pH to 2.0 with phosphoric acid. To 930 mL of this solution add 70 mL of acetonitrile.

Flow rate: Adjust the flow rate so that the retention time of droxidopa is about 5 minutes.

Time span of measurement: About 12 times as long as the retention time of droxidopa, beginning after the solvent peak.

System suitability—

System performance: When the procedure is run with 10 μ L of the standard solution under the above operating conditions, the number of theoretical plates and the symmetry factor of the peak of droxidopa are not less than 10,000 and not more than 1.5, respectively.

System repeatability: When the test is repeated 6 times with 10 μ L of the standard solution under the above operating conditions, the relative standard deviation of the peak area of droxidopa is not more than 2.0%.

(5) Residual solvent—Being specified separately.

Loss on drying <2.41> Not more than 0.1% (1 g, in vacuum, 60°C, 3 hours).

Residue on ignition <2.44> Not more than 0.2% (1 g).

Assay Weigh accurately about 0.3 g of Droxidopa, previously dried, dissolve in exactly 20 mL of 0.1 mol/L perchloric acid VS, add 50 mL of acetic acid (100), and titrate <2.50> the excess perchloric acid with 0.1 mol/L sodium acetate VS (potentiometric titration). Perform a blank determination in the same manner, and make any necessary correction.

Each mL of 0.1 mol/L perchloric acid VS
= 21.32 mg of C₉H₁₁NO₅

Containers and storage Containers—Well-closed containers.

Droxidopa Capsules

ドロキシドパカプセル

Droxidopa Capsules contain not less than 93.0% and not more than 107.0% of the labeled amount of droxidopa (C₉H₁₁NO₅; 213.19).

Method of preparation Prepare as directed under Capsules, with Droxidopa.

Identification (1) To an amount of the contents of Droxidopa Capsules, equivalent to 50 mg of Droxidopa according to the labeled amount, add 50 mL of water, shake for 10 minutes, and filter. To 5 mL of the filtrate add 1 mL of ninhydrin TS, and heat in a water bath for 3 minutes: a blue-purple color develops.

(2) To an amount of the contents of Droxidopa Cap-

sules, equivalent to 20 mg of Droxidopa according to the labeled amount, add 20 mL of diluted acetic acid (100) (1 in 500), shake for 10 minutes, and filter. To 1 mL of the filtrate add 4 mL of water and 1 drop of iron (III) chloride TS: a deep green color is produced, and it gradually changes to light brown.

(3) To an amount of the contents of Droxidopa Capsules, equivalent to 50 mg of Droxidopa according to the labeled amount, add 50 mL of 0.1 mol/L hydrochloric acid TS, shake well, add 0.1 mol/L hydrochloric acid TS to make 100 mL, and filter. Discard the first 10 mL of the filtrate, and to 2 mL of the subsequent filtrate add 0.1 mol/L hydrochloric acid TS to make 25 mL. Determine the absorption spectrum of this solution as directed under Ultraviolet-visible Spectrophotometry <2.24>: it exhibits a maximum between 278 nm and 282 nm.

Uniformity of dosage units <6.02> Perform the test according to the following method: it meets the requirement of the Content uniformity test.

To the contents of 1 capsule of Droxidopa Capsules, add 100 mL of 0.1 mol/L hydrochloric acid TS, shake well, and add 0.1 mol/L hydrochloric acid TS to make exactly *V* mL so that each mL contains about 0.5 mg of droxidopa (C₉H₁₁NO₅). Filter this solution, discard the first 10 mL of the filtrate, pipet 2 mL of the subsequent filtrate, add 0.1 mol/L hydrochloric acid TS to make exactly 25 mL, and use this solution as the sample solution. Separately, weigh accurately about 50 mg of droxidopa for assay, previously dried in vacuum at 60°C for 3 hours, dissolve in 0.1 mol/L hydrochloric acid TS to make exactly 100 mL. Pipet 2 mL of this solution, add 0.1 mol/L hydrochloric acid TS to make exactly 25 mL, and use this solution as the standard solution. Perform the test with the sample solution and standard solution as directed under Ultraviolet-visible Spectrophotometry <2.24>, and determine the absorbances, *A_T* and *A_S*, at 280 nm.

$$\begin{aligned} &\text{Amount (mg) of droxidopa (C}_9\text{H}_{11}\text{NO}_5\text{)} \\ &= M_S \times A_T/A_S \times V/100 \end{aligned}$$

M_S: Amount (mg) of droxidopa for assay

Dissolution <6.10> When the test is performed at 75 revolutions per minute according to the Paddle method using the sinker, using 900 mL of water as the dissolution medium, the dissolution rate in 90 minutes of Droxidopa Capsules is not less than 70%.

Start the test with 1 capsule of Droxidopa Capsules, withdraw not less than 20 mL of the medium at the specified minute after starting the test, and filter through a membrane filter with a pore size not exceeding 0.45 μ m. Discard the first 10 mL of the filtrate, pipet *V* mL of the subsequent filtrate, add water to make exactly *V* mL so that each mL contains about 56 μ g of droxidopa (C₉H₁₁NO₅) according to the labeled amount, and use this solution as the sample solution. Separately, weigh accurately about 28 mg of droxidopa for assay, previously dried in vacuum at 60°C for 3 hours, dissolve in water to make exactly 100 mL. Pipet 4 mL of this solution, add water to make exactly 20 mL, and use this solution as the standard solution. Perform the test with the sample solution and standard solution as directed under Ultraviolet-visible Spectrophotometry <2.24>, and determine the absorbances, *A_{T1}* and *A_{S1}*, at 280 nm, and *A_{T2}* and *A_{S2}*, at 350 nm.

Dissolution rate (%) with respect to the labeled amount of droxidopa ($C_9H_{11}NO_5$)

$$= M_S \times (A_{T1} - A_{T2}) / (A_{S1} - A_{S2}) \times V' / V \times 1 / C \times 180$$

M_S : Amount (mg) of droxidopa for assay

C: Labeled amount (mg) of droxidopa ($C_9H_{11}NO_5$) in 1 capsule

Assay Take out the contents of not less than 20 Droxidopa Capsules, weigh accurately the mass of the contents, and mix uniformly. Weigh accurately an amount equivalent to about 50 mg of droxidopa ($C_9H_{11}NO_5$), add 50 mL of 0.1 mol/L hydrochloric acid TS, shake well, add 0.1 mol/L hydrochloric acid TS to make exactly 100 mL, and filter. Discard the first 10 mL of the filtrate, pipet 2 mL of the subsequent filtrate, add 0.1 mol/L hydrochloric acid TS to make exactly 25 mL, and use this solution as the sample solution. Separately, weigh accurately about 50 mg of droxidopa for assay, previously dried in vacuum at 60°C for 3 hours, dissolve in 0.1 mol/L hydrochloric acid TS to make exactly 100 mL. Pipet 2 mL of this solution, add 0.1 mol/L hydrochloric acid TS to make exactly 25 mL, and use this solution as the standard solution. Perform the test with the sample solution and standard solution as directed under Ultraviolet-visible Spectrophotometry <2.24>, and determine the absorbances, A_T and A_S , at 280 nm.

$$\begin{aligned} &\text{Amount (mg) of droxidopa (C}_9\text{H}_{11}\text{NO}_5\text{)} \\ &= M_S \times A_T / A_S \end{aligned}$$

M_S : Amount (mg) of droxidopa for assay

Containers and storage Containers—Tight containers.

Droxidopa Fine Granules

ドロキシドパ細粒

Droxidopa Fine Granules contain not less than 93.0% and not more than 107.0% of droxidopa ($C_9H_{11}NO_5$; 213.19).

Method of preparation Prepare as directed under Granules, with Droxidopa.

Identification (1) To a quantity of powdered Droxidopa Fine Granules, equivalent to 50 mg of Droxidopa according to the labeled amount, add 50 mL of water, shake for 10 minutes, and filter. To 5 mL of the filtrate add 1 mL of ninhydrin TS, heat in a water bath for 3 minutes: a blue-purple color develops.

(2) To a quantity of powdered Droxidopa Fine Granules, equivalent to 20 mg of Droxidopa according to the labeled amount, add 20 mL of diluted acetic acid (100) (1 in 500), shake for 10 minutes, and filter. To 1 mL of the filtrate add 4 mL of water and 1 drop of iron (III) chloride TS: a deep green color is produced, and it gradually changes to light brown.

(3) To a quantity of powdered Droxidopa Fine Granules, equivalent to 50 mg of Droxidopa according to the labeled amount, add 50 mL of 0.1 mol/L hydrochloric acid TS, shake well, add 0.1 mol/L hydrochloric acid TS to make 100 mL, and filter. Discard the first 10 mL of the filtrate, to 2 mL of the subsequent filtrate add 0.1 mol/L hydrochloric acid TS to make 25 mL. Determine the absorption spectrum

of this solution as directed under Ultraviolet-visible Spectrophotometry <2.24>: it exhibits a maximum between 278 nm and 282 nm.

Dissolution <6.10> When the test is performed at 75 revolutions per minute according to the Paddle method, using 900 mL of water as the dissolution medium, the dissolution rate in 45 minutes of Droxidopa Fine Granules is not less than 70%.

Start the test with an accurately weighed amount of Droxidopa Fine Granules, equivalent to about 0.1 g of droxidopa ($C_9H_{11}NO_5$), according to the labeled amount, withdraw not less than 20 mL of the medium at the specified minute after starting the test, and filter through a membrane filter with a pore size not exceeding 0.45 μm . Discard the first 10 mL of the filtrate, pipet 5 mL of the subsequent filtrate, add exactly 5 mL of water, and use this solution as the sample solution. Separately, weigh accurately about 28 mg of droxidopa for assay, previously dried in vacuum at 60°C for 3 hours, dissolve in water to make exactly 100 mL. Pipet 4 mL of this solution, add water to make exactly 20 mL, and use this solution as the standard solution. Perform the test with the sample solution and standard solution as directed under Ultraviolet-visible Spectrophotometry <2.24>, and determine the absorbances, A_{T1} and A_{S1} , at 280 nm, and A_{T2} and A_{S2} , at 350 nm.

Dissolution rate (%) with respect to the labeled amount of droxidopa ($C_9H_{11}NO_5$)

$$= M_S / M_T \times (A_{T1} - A_{T2}) / (A_{S1} - A_{S2}) \times 1 / C \times 360$$

M_S : Amount (mg) of droxidopa for assay

M_T : Amount (g) of Droxidopa Fine Granules

C: Labeled amount (mg) of droxidopa ($C_9H_{11}NO_5$) in 1 g

Particle size <6.03> It meets the requirements of Fine granules.

Assay Powder not less than 20 g of Droxidopa Fine Granules. Weigh accurately a portion of the powder, equivalent to about 50 mg of droxidopa ($C_9H_{11}NO_5$), add 50 mL of 0.1 mol/L hydrochloric acid TS, shake well, add 0.1 mol/L hydrochloric acid TS to make exactly 100 mL, and filter. Discard the first 10 mL of the filtrate, pipet 2 mL of the subsequent filtrate, add 0.1 mol/L hydrochloric acid TS to make exactly 25 mL, and use this solution as the sample solution. Separately, weigh accurately about 50 mg of droxidopa for assay, previously dried in vacuum at 60°C for 3 hours, dissolve in 0.1 mol/L hydrochloric acid TS to make exactly 100 mL. Pipet 2 mL of this solution, add 0.1 mol/L hydrochloric acid TS to make exactly 25 mL, and use this solution as the standard solution. Perform the test with the sample solution and standard solution as directed under Ultraviolet-visible Spectrophotometry <2.24>, and determine the absorbances, A_T and A_S , at 280 nm.

$$\begin{aligned} &\text{Amount (mg) of droxidopa (C}_9\text{H}_{11}\text{NO}_5\text{)} \\ &= M_S \times A_T / A_S \end{aligned}$$

M_S : Amount (mg) of droxidopa for assay

Containers and storage Containers—Tight containers.

Dydrogesterone

ジドロゲステロン

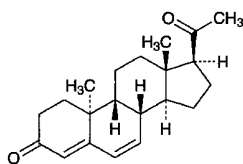

$C_{21}H_{28}O_2$: 312.45
9 β ,10 α -Pregna-4,6-diene-3,20-dione
[152-62-5]

Dydrogesterone, when dried, contains not less than 98.0% and not more than 102.0% of $C_{21}H_{28}O_2$.

Description Dydrogesterone occurs as white to light yellowish white crystals or crystalline powder. It is odorless.

It is freely soluble in chloroform, soluble in acetonitrile, sparingly soluble in methanol and in ethanol (95), slightly soluble in diethyl ether, and practically insoluble in water.

Identification (1) To 5 mg of Dydrogesterone add 5 mL of 4-methoxybenzaldehyde-acetic acid TS and 2 to 3 drops of sulfuric acid, and heat in a water bath for 2 minutes: an orange-red color develops.

(2) Determine the absorption spectrum of a solution of Dydrogesterone in methanol (1 in 200,000) as directed under Ultraviolet-visible Spectrophotometry <2.24>, and compare the spectrum with the Reference Spectrum: both spectra exhibit similar intensities of absorption at the same wavelengths.

(3) Determine the infrared absorption spectrum of Dydrogesterone, previously dried, as directed in the potassium bromide disk method under Infrared Spectrophotometry <2.25>, and compare the spectrum with the Reference Spectrum: both spectra exhibit similar intensities of absorption at the same wave numbers.

Optical rotation <2.49> $[\alpha]_D^{20}$: -470 - -500° (after drying, 0.1 g, chloroform, 10 mL, 100 mm).

Melting point <2.60> 167 - 171°C

Purity (1) Heavy metals <1.07>—Proceed with 1.0 g of Dydrogesterone according to Method 2, and perform the test. Prepare the control solution with 2.0 mL of Standard Lead Solution (not more than 20 ppm).

(2) Related substances—Dissolve 10 mg of Dydrogesterone in 200 mL of the mobile phase, and use this solution as the sample solution. Pipet 1 mL of the sample solution, add the mobile phase to make exactly 100 mL, and use this solution as the standard solution. Perform the test with exactly 10 μ L each of the sample solution and standard solution as directed under Liquid Chromatography <2.01> according to the following conditions. Determine each peak area of these solutions by the automatic integration method: the total area of peaks other than the peak of dydrogesterone from the sample solution is not larger than the peak area of dydrogesterone from the standard solution.

Operating conditions—

Detector: An ultraviolet absorption photometer (wavelength: 280 nm).

Column: A stainless steel column about 4 mm in inside diameter and about 15 cm in length, packed with octadecylsilanized silica gel for liquid chromatography (3 μ m in particle diameter).

Column temperature: A constant temperature of about 40°C.

Mobile phase: A mixture of water, ethanol (95) and acetonitrile (53:26:21).

Flow rate: Adjust the flow rate so that the retention time of dydrogesterone is about 12 minutes.

Selection of column: Dissolve 1 mg each of Dydrogesterone and progesterone in 20 mL of the mobile phase. Proceed with 10 μ L each of these solutions under the above operating conditions, and calculate the resolution. Use a column giving elution of dydrogesterone and progesterone in this order with the resolution between these peaks being not less than 8. Wavelength is 265 nm.

Detection sensitivity: Adjust the detection sensitivity so that the peak height of dydrogesterone obtained from 10 μ L of the standard solution is between 5 mm and 10 mm.

Time span of measurement: About twice as long as the retention time of dydrogesterone beginning after the solvent peak.

Loss on drying <2.41> Not more than 0.5% (0.5 g, in vacuum, phosphorus (V) oxide, 24 hours).

Residue on ignition <2.44> Not more than 0.1% (1 g).

Assay Weigh accurately about 50 mg of Dydrogesterone, previously dried, and dissolve in methanol to make exactly 100 mL. Pipet 1 mL of this solution, and add methanol to make exactly 100 mL. Determine the absorbance *A* of this solution at the wavelength of maximum absorption at about 286 nm as directed under Ultraviolet-visible Spectrophotometry <2.24>.

Amount (mg) of $C_{21}H_{28}O_2$ = $A/845 \times 100,000$

Containers and storage Containers—Tight containers.

Dydrogesterone Tablets

ジドロゲステロン錠

Dydrogesterone Tablets contain not less than 95.0% and not more than 105.0% of the labeled amount of dydrogesterone ($C_{21}H_{28}O_2$: 312.45).

Method of preparation Prepare as directed under Tablets, with Dydrogesterone.

Identification (1) To a quantity of powdered Dydrogesterone Tablets, equivalent to 0.05 g of Dydrogesterone according to the labeled amount, add 50 mL of methanol, shake well, and filter. Evaporate 5 mL of the filtrate on a water bath to dryness. Proceed with the residue as directed in the Identification (1) under Dydrogesterone.

(2) To 1 mL of the filtrate obtained in (1) add methanol to make 200 mL. Determine the absorption spectrum of this solution as directed under Ultraviolet-visible Spectrophotometry <2.24>: it exhibits a maximum between 284 nm and 288 nm.

Uniformity of dosage units <6.02> Perform the test accord-

ing to the following method: it meets the requirement of the Content uniformity test.

Crush 1 tablet of Dydrogesterone Tablets, and add methanol to make exactly 100 mL. Shake until the tablet is completely disintegrated, and filter through a membrane filter with a pore size not exceeding 0.45 μm . Discard the first 20 mL of the filtrate, pipet the subsequent V mL of the filtrate, add methanol to make exactly V' mL so that each mL contains about 5 μg of dydrogesterone ($\text{C}_{21}\text{H}_{28}\text{O}_2$), and use this solution as the sample solution. Then, proceed as directed in the Assay.

$$\begin{aligned} &\text{Amount (mg) of dydrogesterone (C}_{21}\text{H}_{28}\text{O}_2\text{)} \\ &= M_S \times A_T/A_S \times V'/V \times 1/20 \end{aligned}$$

M_S : Amount (mg) of dydrogesterone for assay

Dissolution <6.10> When the test is performed at 50 revolutions per minute according to the Paddle method, using 900 mL of water as the dissolution medium, the dissolution rate in 30 minutes of Dydrogesterone Tablets is not less than 80%.

Start the test with 1 tablet of Dydrogesterone Tablets, withdraw not less than 20 mL of the medium at the specified minute after starting the test, and filter. Discard the first 10 mL of the filtrate, pipet V mL of the subsequent filtrate, add water to make exactly V' mL so that each mL contains about 56 μg of dydrogesterone ($\text{C}_{21}\text{H}_{28}\text{O}_2$) according to the labeled amount, and use this solution as the sample solution. Separately, weigh accurately about 50 mg of dydrogesterone for assay, previously dried in a desiccator (in vacuum, phosphorus (V) oxide) for 24 hours, and dissolve in methanol to make exactly 100 mL. Pipet 1 mL of this solution, add water to make exactly 100 mL, and use this solution as the standard solution. Determine the absorbances, A_T and A_S , of the sample solution and standard solution at 296 nm as directed under Ultraviolet-visible Spectrophotometry <2.24>, using water as the control.

$$\begin{aligned} &\text{Dissolution rate (\%)} \text{ with respect to} \\ &\text{the labeled amount of dydrogesterone (C}_{21}\text{H}_{28}\text{O}_2\text{)} \\ &= M_S \times A_T/A_S \times V'/V \times 1/C \times 9 \end{aligned}$$

M_S : Amount (mg) of dydrogesterone for assay

C : Labeled amount (mg) of dydrogesterone ($\text{C}_{21}\text{H}_{28}\text{O}_2$) in 1 tablet.

Assay Weigh accurately and powder not less than 20 Dydrogesterone Tablets. Weigh accurately a portion of the powder, equivalent to about 10 mg of dydrogesterone ($\text{C}_{21}\text{H}_{28}\text{O}_2$), shake with 50 mL of methanol, and add methanol to make exactly 100 mL, and filter through a membrane filter with a pore size not exceeding 0.45 μm . Discard the first 20 mL of the filtrate, pipet 5 mL of the subsequent filtrate, add methanol to make exactly 100 mL, and use this solution as the sample solution. Separately, weigh accurately about 10 mg of dydrogesterone for assay, previously dried in vacuum for 24 hours using phosphorus (V) oxide as a desiccant, and dissolve in methanol to make exactly 100 mL. Pipet 5 mL of this solution, add methanol to make exactly 100 mL, and use the solution as the standard solution. Determine the absorbances, A_T and A_S , of the sample solution and standard solution at 286 nm as directed under Ultraviolet-visible Spectrophotometry <2.24>.

$$\begin{aligned} &\text{Amount (mg) of dydrogesterone (C}_{21}\text{H}_{28}\text{O}_2\text{)} \\ &= M_S \times A_T/A_S \end{aligned}$$

M_S : Amount (mg) of dydrogesterone for assay

Containers and storage Containers—Tight containers.

Ebastine

エバスチン

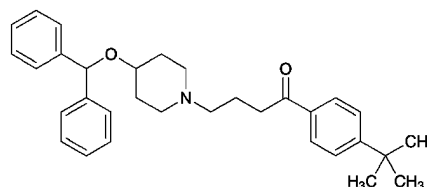

$\text{C}_{32}\text{H}_{39}\text{NO}_2$: 469.66
1-[4-(1,1-Dimethylethyl)phenyl]-
4-[4-(diphenylmethoxy)piperidin-
1-yl]butan-1-one
[90729-43-4]

Ebastine, when dried, contains not less than 99.0% and not more than 101.0% of $\text{C}_{32}\text{H}_{39}\text{NO}_2$.

Description Ebastine occurs as white crystals or crystalline powder.

It is freely soluble in acetic acid (100), soluble in methanol, sparingly soluble in ethanol (95), and practically insoluble in water.

It gradually becomes yellowish white on exposure to light.

Identification (1) Dissolve 20 mg of Ebastine in 5 mL of ethanol (95), add 2 mL of 1,3-dinitrobenzene TS and 2 mL of sodium hydroxide TS, and allow to stand: the color of the solution is purple to red-purple, which gradually changes to brown.

(2) Determine the absorption spectrum of a solution of Ebastine in methanol (1 in 100,000) as directed under Ultraviolet-visible Spectrophotometry <2.24>, and compare the spectrum with the Reference Spectrum: both spectra exhibit similar intensities of absorption at the same wavelengths.

(3) Determine the infrared absorption spectrum of Ebastine as directed in the potassium bromide disk method under Infrared Spectrophotometry <2.25>, and compare the spectrum with the Reference Spectrum: both spectra exhibit similar intensities of absorption at the same wave numbers.

Melting point <2.60> 84 – 87°C

Purity (1) Heavy metals <1.07>—Proceed with 1.0 g of Ebastine according to Method 2, and perform the test. Prepare the control solution with 2.0 mL of Standard Lead Solution (not more than 20 ppm). A platinum crucible may be used.

(2) Related substances—Dissolve 0.10 g of Ebastine in 50 mL of the mobile phase, and use this solution as the sample solution. Pipet 5 mL of the sample solution, and add the mobile phase to make exactly 100 mL. Pipet 2 mL of this solution, add the mobile phase to make exactly 100 mL, and use this solution as the standard solution. Perform the test with exact 10 μL each of the sample solution and standard solution as directed under Liquid Chromatography <2.01>

according to the following conditions, and determine each peak area by the automatic integration method: each peak area other than ebastine obtained from the sample solution is not larger than the peak area of ebastine from the standard solution, and the total area of the peaks other than ebastine from the sample solution is not larger than 4 times the peak area of ebastine from the standard solution.

Operating conditions—

Detector: An ultraviolet absorption photometer (wavelength: 220 nm).

Column: A stainless steel column 4.6 mm in inside diameter and 15 cm in length, packed with octadecylsilanized silica gel for liquid chromatography (5 μ m in particle diameter).

Column temperature: A constant temperature of about 40°C.

Mobile phase: Dissolve 7.8 g of sodium dihydrogen phosphate dihydrate in 900 mL of water, adjust to pH 3.0 with diluted phosphoric acid (1 in 5), and add water to make 1000 mL. To 375 mL of this solution add 625 mL of acetonitrile for liquid chromatography, and dissolve 0.72 g of sodium lauryl sulfate in this solution.

Flow rate: Adjust the flow rate so that the retention time of ebastine is about 9 minutes.

Time span of measurement: About twice as long as the retention time of ebastine, beginning after the solvent peak.

System suitability—

Test for required detectability: Pipet 5 mL of the standard solution, and add the mobile phase to make exactly 10 mL. Confirm that the peak area of ebastine obtained with 10 μ L of this solution is equivalent to 35 to 65% of that with 10 μ L of the standard solution.

System performance: When the procedure is run with 10 μ L of the standard solution under the above operating conditions, the number of theoretical plates and the symmetry factor of the peak of ebastine are not less than 6000 and not more than 1.5, respectively.

System repeatability: When the test is repeated 6 times with 10 μ L of the standard solution under the above operating conditions, the relative standard deviation of the peak area of ebastine is not more than 2.0%.

(3) Residual solvent—Being specified separately.

Loss on drying <2.41> Not more than 0.5% (1 g, in vacuum, phosphorus (V) oxide, 60°C, 2 hours).

Residue on ignition <2.44> Not more than 0.1% (1 g).

Assay Weigh accurately about 0.5 g of Ebastine, previously dried, dissolve in 60 mL of acetic acid (100), and titrate <2.50> with 0.1 mol/L perchloric acid VS (potentiometric titration). Perform a blank determination in the same manner, and make any necessary correction.

Each mL of 0.1 mol/L perchloric acid VS
= 46.97 mg of C₃₂H₃₉NO₂

Containers and storage Containers—Well-closed containers.

Storage—Light-resistant.

Ebastine Orally Disintegrating Tablets

エバスチン口腔内崩壊錠

Ebastine Orally Disintegrating Tablets contain not less than 95.0% and not more than 105.0% of the labeled amount of ebastine (C₃₂H₃₉NO₂; 469.66).

Method of preparation Prepare as directed under Tablets, with Ebastine.

Identification Pulverize Ebastine Orally Disintegrating Tablets. To a portion of the powder, equivalent to 30 mg of Ebastine according to the labeled amount, add 70 mL of methanol, shake for 10 minutes, then add methanol to make 100 mL, and centrifuge. To 5 mL of the supernatant liquid add methanol to make 100 mL. Determine the absorption spectrum of this solution as directed under Ultraviolet-visible Spectrophotometry <2.24>: it exhibits a maximum between 251 nm and 255 nm.

Purity Related substances—Pulverize Ebastine Orally Disintegrating Tablets. To a portion of the powder, equivalent to 50 mg of Ebastine according to the labeled amount, add 30 mL of methanol for liquid chromatography, shake for 10 minutes, and add the mobile phase to make 50 mL. Centrifuge this solution, and use the supernatant liquid as the sample solution. Pipet 1 mL of the sample solution, add the mobile phase to make exactly 200 mL, and use this solution as the standard solution. Perform the test with exactly 10 μ L each of the sample solution and standard solution as directed under Liquid Chromatography <2.01> according to the following conditions, and determine each peak area by the automatic integration method: the area of the peak other than ebastine obtained from the sample solution is not larger than the peak area of ebastine from the standard solution, and the total area of the peaks other than ebastine from the sample solution is not larger than 2 times the peak area of ebastine from the standard solution.

Operating conditions—

Column, column temperature, mobile phase, and flow rate: Proceed as directed in the operating conditions in the Assay.

Detector: An ultraviolet absorption photometer (wavelength: 220 nm).

Time span of measurement: About 3 times as long as the retention time of ebastine, beginning after the solvent peak.

System suitability—

Test for required detectability: Pipet 10 mL of the standard solution, and add the mobile phase to make exactly 50 mL. Confirm that the peak area of ebastine obtained with 10 μ L of this solution is equivalent to 15 to 25% of that with 10 μ L of the standard solution.

System performance: When the procedure is run with 10 μ L of the standard solution under the above operating conditions, the number of theoretical plates and the symmetry factor of the peak of ebastine are not less than 6000 and not more than 1.5, respectively.

System repeatability: When the test is repeated 6 times with 10 μ L of the standard solution under the above operating conditions, the relative standard deviation of the peak

area of ebastine is not more than 2.0%.

Uniformity of dosage units <6.02> Perform the test according to the following method: it meets the requirement of the Content uniformity test.

To 1 tablet of Ebastine Orally Disintegrating Tablets add $V/10$ mL of 0.1 mol/L hydrochloric acid TS, and disperse the particles with the aid of ultrasonic waves with occasional shaking. Add $3V/5$ mL of methanol, shake for 10 minutes, then add methanol to make exactly V mL so that each mL contains about 0.1 mg of ebastine ($C_{32}H_{39}NO_2$), and centrifuge. Pipet 5 mL of the supernatant liquid, add exactly 5 mL of the internal standard solution, and use this solution as the sample solution. Then, proceed as directed in the Assay.

$$\begin{aligned} \text{Amount (mg) of ebastine (C}_{32}\text{H}_{39}\text{NO}_2) \\ = M_S \times Q_T/Q_S \times V/500 \end{aligned}$$

M_S : Amount (mg) of ebastine for assay

Internal standard solution—A solution of diphenyl in the mobile phase (1 in 40,000).

Disintegration Being specified separately.

Dissolution <6.10> When the test is performed at 50 revolutions per minute according to the Paddle method, using 900 mL of the 1st fluid for dissolution test as the dissolution medium, the dissolution rate in 15 minutes of Ebastine Orally Disintegrating Tablets is not less than 80%.

Start the test with 1 tablet of Ebastine Orally Disintegrating Tablets, withdraw not less than 20 mL of the medium at the specified minute after starting the test, and filter through a membrane filter with a pore size not exceeding $0.45 \mu\text{m}$. Discard the first 10 mL of the filtrate, pipet V mL of the subsequent filtrate, add the dissolution medium to make exactly V' mL so that each mL contains about $5.6 \mu\text{g}$ of ebastine ($C_{32}H_{39}NO_2$) according to the labeled amount, and use this solution as the sample solution. Separately, weigh accurately about 28 mg of ebastine for assay, previously dried at 60°C under reduced pressure with phosphorous (V) oxide for 2 hours, and dissolve in methanol to make exactly 50 mL. Pipet 1 mL of this solution, add the dissolution medium to make exactly 100 mL, and use this solution as the standard solution. Determine the absorbances, A_T and A_S , of the sample solution and standard solution at 258 nm as directed under Ultraviolet-visible Spectrophotometry <2.24>, using the dissolution medium as the blank.

$$\begin{aligned} \text{Dissolution rate (\%)} \text{ with respect to the labeled amount} \\ \text{of ebastine (C}_{32}\text{H}_{39}\text{NO}_2) \\ = M_S \times A_T/A_S \times V'/V \times 1/C \times 18 \end{aligned}$$

M_S : Amount (mg) of ebastine for assay

C : Labeled amount (mg) of ebastine ($C_{32}H_{39}NO_2$) in 1 tablet

Assay Weigh accurately the mass of not less than 20 Ebastine Orally Disintegrating Tablets, and powder. Weigh accurately a portion of the powder, equivalent to about 20 mg of ebastine ($C_{32}H_{39}NO_2$), add 20 mL of 0.1 mol/L hydrochloric acid TS, and disperse the particles with the aid of ultrasonic waves. Add 120 mL of methanol, shake for 10 minutes, add methanol to make exactly 200 mL, and centrifuge. Pipet 5 mL of the supernatant liquid, add exactly 5 mL of the internal standard solution, and use this solution as the sample solution. Separately, weigh accurately about 50 mg

of ebastine for assay, previously dried at 60°C under reduced pressure with phosphorous (V) oxide for 2 hours, and dissolve in methanol to make exactly 50 mL. Pipet 5 mL of this solution, add 5 mL of 0.1 mol/L hydrochloric acid TS, and add methanol to make exactly 50 mL. Pipet 5 mL of this solution, add exactly 5 mL of the internal standard solution, and use this solution as the standard solution. Perform the test with $10 \mu\text{L}$ each of the sample solution and standard solution as directed under Liquid Chromatography <2.01> according to the following conditions, and calculate the ratios, Q_T and Q_S , of the peak area of ebastine to that of the internal standard.

$$\begin{aligned} \text{Amount (mg) of ebastine (C}_{32}\text{H}_{39}\text{NO}_2) \\ = M_S \times Q_T/Q_S \times 2/5 \end{aligned}$$

M_S : Amount (mg) of ebastine for assay

Internal standard solution—A solution of diphenyl in the mobile phase (1 in 40,000).

Operating conditions—

Detector: An ultraviolet absorption photometer (wavelength: 254 nm).

Column: A stainless steel column 4.6 mm in inside diameter and 15 cm in length, packed with octadecylsilanized silica gel for liquid chromatography ($5 \mu\text{m}$ in particle diameter).

Column temperature: A constant temperature of about 40°C .

Mobile phase: Dissolve 7.8 g of sodium dihydrogen phosphate dihydrate in 900 mL of water, adjust to pH 3.0 with diluted phosphoric acid (1 in 5), and add water to make 1000 mL. To 375 mL of this solution add 625 mL of acetonitrile for liquid chromatography, and dissolve 0.72 g of sodium lauryl sulfate in this solution.

Flow rate: Adjust the flow rate so that the retention time of ebastine is about 9 minutes.

System suitability—

System performance: When the procedure is run with $10 \mu\text{L}$ of the standard solution under the above operating conditions, the internal standard and ebastine are eluted in this order with the resolution between these peaks being not less than 5.

System repeatability: When the test is repeated 6 times with $10 \mu\text{L}$ of the standard solution under the above operating conditions, the relative standard deviation of the ratio of the peak area of ebastine to that of the internal standard is not more than 1.0%.

Containers and storage Containers—Tight containers.

Storage—Light-resistant.

Ebastine Tablets

エバスチン錠

Ebastine Tablets contain not less than 95.0% and not more than 105.0% of the labeled amount of ebastine ($C_{32}H_{39}NO_2$; 469.66).

Method of preparation Prepare as directed under Tablets, with Ebastine.

Identification Powder Ebastine Tablets. To a portion of the powder, equivalent to 30 mg of Ebastine according to the

labeled amount, add 70 mL of methanol, shake for 10 minutes, then add methanol to make 100 mL, and centrifuge. To 5 mL of the supernatant liquid add methanol to make 100 mL. Determine the absorption spectrum of this solution as directed under Ultraviolet-visible Spectrophotometry <2.24>: it exhibits a maximum between 251 nm and 255 nm.

Purity Related substances—Powder Ebastine Tablets. To a portion of the powder, equivalent to 50 mg of Ebastine according to the labeled amount, add 30 mL of methanol for liquid chromatography, shake for 10 minutes, and add the mobile phase to make 50 mL. Centrifuge this solution, and use the supernatant liquid as the sample solution. Pipet 1 mL of the sample solution, add the mobile phase to make exactly 200 mL, and use this solution as the standard solution. Perform the test with exactly 10 μ L each of the sample solution and standard solution as directed under Liquid Chromatography <2.01> according to the following conditions, and determine each peak area by the automatic integration method: the area of the peak other than ebastine obtained from the sample solution is not larger than the peak area of ebastine from the standard solution, and the total area of the peaks other than ebastine from the sample solution is not larger than 2 times the peak area of ebastine from the standard solution.

Operating conditions—

Column, column temperature, mobile phase, and flow rate: Proceed as directed in the operating conditions in the Assay.

Detector: An ultraviolet absorption photometer (wavelength: 220 nm).

Time span of measurement: About 3 times as long as the retention time of ebastine, beginning after the solvent peak.

System suitability—

Test for required detectability: Pipet 10 mL of the standard solution, and add the mobile phase to make exactly 50 mL. Confirm that the peak area of ebastine obtained with 10 μ L of this solution is equivalent to 15 to 25% of that with 10 μ L of the standard solution.

System performance: When the procedure is run with 10 μ L of the standard solution under the above operating conditions, the number of theoretical plates and the symmetry factor of the peak of ebastine are not less than 6000 and not more than 1.5, respectively.

System repeatability: When the test is repeated 6 times with 10 μ L of the standard solution under the above operating conditions, the relative standard deviation of the peak area of ebastine is not more than 2.0%.

Uniformity of dosage units <6.02> Perform the test according to the following method: it meets the requirement of the Content uniformity test.

To 1 tablet of Ebastine Tablets add $V/10$ mL of 0.1 mol/L hydrochloric acid TS, and disperse the particles with the aid of ultrasonic waves with occasional shaking. Add $3V/5$ mL of methanol, shake for 10 minutes, then add methanol to make exactly V mL so that each mL contains about 0.1 mg of ebastine ($C_{32}H_{39}NO_2$), and centrifuge. Pipet 5 mL of the supernatant liquid, add exactly 5 mL of the internal standard solution, and use this solution as the sample solution. Then, proceed as directed in the Assay.

$$\begin{aligned} &\text{Amount (mg) of ebastine (C}_{32}\text{H}_{39}\text{NO}_2) \\ &= M_S \times Q_T/Q_S \times V/500 \end{aligned}$$

M_S : Amount (mg) of ebastine for assay

Internal standard solution—A solution of diphenyl in the mobile phase (1 in 40,000).

Dissolution <6.10> When the test is performed at 50 revolutions per minute according to the Paddle method, using 900 mL of the 1st fluid for dissolution test as the dissolution medium, the dissolution rate in 30 minutes of Ebastine Tablets is not less than 75%.

Start the test with 1 tablet of Ebastine Tablets, withdraw not less than 20 mL of the medium at the specified minute after starting the test, and filter through a membrane filter with a pore size not exceeding 0.45 μ m. Discard the first 10 mL of the filtrate, pipet V mL of the subsequent filtrate, add the dissolution medium to make exactly V' mL so that each mL contains about 5.6 μ g of ebastine ($C_{32}H_{39}NO_2$) according to the labeled amount, and use this solution as the sample solution. Separately, weigh accurately about 28 mg of ebastine for assay, previously dried at 60°C under reduced pressure with phosphorous (V) oxide for 2 hours, and dissolve in methanol to make exactly 50 mL. Pipet 1 mL of this solution, add the dissolution medium to make exactly 100 mL, and use this solution as the standard solution. Determine the absorbances, A_T and A_S , of the sample solution and standard solution at 258 nm as directed under Ultraviolet-visible Spectrophotometry <2.24>, using the dissolution medium as the blank.

$$\begin{aligned} &\text{Dissolution rate (\%)} \text{ with respect to the labeled amount} \\ &\text{of ebastine (C}_{32}\text{H}_{39}\text{NO}_2) \\ &= M_S \times A_T/A_S \times V'/V \times 1/C \times 18 \end{aligned}$$

M_S : Amount (mg) of ebastine for assay

C : Labeled amount (mg) of ebastine ($C_{32}H_{39}NO_2$) in 1 tablet

Assay Weigh accurately the mass of not less than 20 Ebastine Tablets, and powder. Weigh accurately a portion of the powder, equivalent to about 20 mg of ebastine ($C_{32}H_{39}NO_2$), add 20 mL of 0.1 mol/L hydrochloric acid TS, and disperse the particles with the aid of ultrasonic waves. Add 120 mL of methanol, shake for 10 minutes, add methanol to make exactly 200 mL, and centrifuge. Pipet 5 mL of the supernatant liquid, add exactly 5 mL of the internal standard solution, and use this solution as the sample solution. Separately, weigh accurately about 50 mg of ebastine for assay, previously dried at 60°C under reduced pressure with phosphorous (V) oxide for 2 hours, and dissolve in methanol to make exactly 50 mL. Pipet 5 mL of this solution, add 5 mL of 0.1 mol/L hydrochloric acid TS, and add methanol to make exactly 50 mL. Pipet 5 mL of this solution, add exactly 5 mL of the internal standard solution, and use this solution as the standard solution. Perform the test with 10 μ L each of the sample solution and standard solution as directed under Liquid Chromatography <2.01> according to the following conditions, and calculate the ratios, Q_T and Q_S , of the peak area of ebastine to that of the internal standard.

$$\begin{aligned} &\text{Amount (mg) of ebastine (C}_{32}\text{H}_{39}\text{NO}_2) \\ &= M_S \times Q_T/Q_S \times 2/5 \end{aligned}$$

M_S : Amount (mg) of ebastine for assay

Internal standard solution—A solution of diphenyl in the mobile phase (1 in 40,000).

Operating conditions—

Detector: An ultraviolet absorption photometer (wavelength: 254 nm).

Column: A stainless steel column 4.6 mm in inside diameter and 15 cm in length, packed with octadecylsilanized silica gel for liquid chromatography (5 μ m in particle diameter).

Column temperature: A constant temperature of about 40°C.

Mobile phase: Dissolve 7.8 g of sodium dihydrogen phosphate dihydrate in 900 mL of water, adjust to pH 3.0 with diluted phosphoric acid (1 in 5), and add water to make 1000 mL. To 375 mL of this solution add 625 mL of acetonitrile for liquid chromatography, and dissolve 0.72 g of sodium lauryl sulfate in this solution.

Flow rate: Adjust the flow rate so that the retention time of ebastine is about 9 minutes.

System suitability—

System performance: When the procedure is run with 10 μ L of the standard solution under the above operating conditions, the internal standard and ebastine are eluted in this order with the resolution between these peaks being not less than 5.

System repeatability: When the test is repeated 6 times with 10 μ L of the standard solution under the above operating conditions, the relative standard deviation of the ratio of the peak area of ebastine to that of the internal standard is not more than 1.0%.

Containers and storage Containers—Tight containers.

Ecabet Sodium Hydrate

エカベトナトリウム水和物

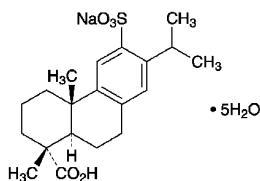

$C_{20}H_{27}NaO_5S \cdot 5H_2O$: 492.56

(1*R*,4*aS*,10*aS*)-1,4*a*-Dimethyl-7-(1-methylethyl)-6-sodiumsulfonato-1,2,3,4,4*a*,9,10,10*a*-octahydrophenanthrene-1-carboxylic acid pentahydrate [219773-47-4]

Ecabet Sodium Hydrate contains not less than 98.5% and not more than 101.5% of ecabet sodium ($C_{20}H_{27}NaO_5S$: 402.48), calculated on the anhydrous basis.

Description Ecabet Sodium Hydrate is white crystals.

It is freely soluble in methanol, and slightly soluble in water and in ethanol (99.5).

It dissolves in sodium hydroxide TS.

Dissolve 1.0 g of Ecabet Sodium Hydrate in 200 mL of water: the pH of the solution is about 3.5.

Identification (1) Determine the absorption spectrum of a solution of Ecabet Sodium Hydrate in dilute sodium hydroxide TS (3 in 10,000) as directed under Ultraviolet-visible

Spectrophotometry <2.24>, and compare the spectrum with the Reference Spectrum: both spectra exhibit similar intensities of absorption at the same wavelengths.

(2) Determine the infrared absorption spectrum of Ecabet Sodium Hydrate as directed in the potassium bromide disk method under Infrared Spectrophotometry <2.25>, and compare the spectrum with the Reference Spectrum: both spectra exhibit similar intensities of absorption at the same wave numbers.

(3) Place 1 g of Ecabet Sodium Hydrate in a porcelain crucible, and carbonize. After cooling, add 0.5 mL of nitric acid, heat gradually to incinerate, and dissolve the residue in 10 mL of water: the solution responds to the Qualitative Tests <1.09> for sodium salt.

Optical rotation <2.49> $[\alpha]_D^{20}$: +69 – +76° (0.25 g calculated on the anhydrous basis, methanol, 25 mL, 100 mm).

Purity (1) Heavy metals <1.07>—Proceed with 2.0 g of Ecabet Sodium Hydrate according to Method 2, and perform the test. Prepare the control solution with 2.0 mL of Standard Lead Solution (not more than 10 ppm).

(2) Related substances—Dissolve 10 mg of Ecabet Sodium Hydrate in 10 mL of the mobile phase, and use this solution as the sample solution. Pipet 2 mL of the sample solution, add the mobile phase to make exactly 20 mL. Pipet 1 mL of this solution, add the mobile phase to make exactly 100 mL, and use this solution as the standard solution. Perform the test with exactly 20 μ L each of the sample solution and standard solution as directed under Liquid Chromatography <2.01> according to the following conditions. Determine each peak area of both solutions by the automatic integration method: the area of each peak other than ecabet obtained from the sample solution is not larger than the peak area of ecabet from the standard solution.

Operating conditions—

Detector: An ultraviolet absorption photometer (wavelength: 225 nm).

Column: A stainless steel column 4.6 mm in inside diameter and 15 cm in length, packed with octadecylsilanized silica gel for liquid chromatography (5 μ m in particle diameter).

Column temperature: A constant temperature of about 40°C.

Mobile phase: To 0.1 mol/L potassium dihydrogen phosphate TS add phosphoric acid to adjust the pH to 3.0. To 730 mL of this solution add 270 mL of acetonitrile.

Flow rate: Adjust the flow rate so that the retention time of ecabet is about 8 minutes.

Time span of measurement: About 2 times as long as the retention time of ecabet, beginning after the solvent peak.

System suitability—

System performance: When the procedure is run with 20 μ L of the standard solution under the above operating conditions, the number of theoretical plates and the symmetry factor of the peak of ecabet are not less than 5000 and not more than 1.5, respectively.

System repeatability: When the test is repeated 6 times with 20 μ L of the standard solution under the above operating conditions, the relative standard deviation of the peak area of ecabet is not more than 2.0%.

(3) Residual solvent—Being specified separately.

Water <2.48> 17.3 – 19.2% (0.2 g, volumetric titration, direct titration).

Assay Weigh accurately about 1.2 g of Ecabet Sodium Hydrate, dissolve in 30 mL of methanol, add 30 mL of water, and titrate <2.50> with 0.1 mol/L sodium hydroxide VS (indicator: 4 drops of phenolphthalein TS). Perform a blank determination in the same manner, and make any necessary correction.

$$\begin{aligned} \text{Each mL of 0.1 mol/L sodium hydroxide VS} \\ = 40.25 \text{ mg of } C_{20}H_{27}NaO_5S \end{aligned}$$

Containers and storage Containers—Well-closed containers.

Ecabet Sodium Granules

エカベトナトリウム顆粒

Ecabet Sodium Granules contain not less than 95.0% and not more than 105.0% of the labeled amount of ecabet sodium hydrate ($C_{20}H_{27}NaO_5S \cdot 5H_2O$: 492.56).

Method of preparation Prepare as directed under Granules, with Ecabet Sodium Hydrate.

Identification To a quantity of Ecabet Sodium Granules, equivalent to 50 mg of Ecabet Sodium Hydrate according to the labeled amount, add 25 mL of dilute sodium hydroxide TS, shake, and filter. Discard the first 10 mL of the filtrate, and to 3 mL of the subsequent filtrate add dilute sodium hydroxide TS to make 20 mL. Determine the absorption spectrum of this solution as directed under Ultraviolet-visible Spectrophotometry <2.24>: it exhibits maxima between 269 nm and 273 nm, and between 278 nm and 282 nm.

Uniformity of dosage units <6.02> Perform the test according to the following method: Ecabet Sodium Granules in single-unit containers meet the requirement of the Content uniformity test.

Take out the total amount of the content of 1 container of Ecabet Sodium Granules, add 70 mL of dilute sodium hydroxide TS, treat with ultrasonic waves for 5 minutes with occasional shaking, add dilute sodium hydroxide TS to make exactly V mL so that each mL contains about 10 mg of ecabet sodium hydrate ($C_{20}H_{27}NaO_5S \cdot 5H_2O$), and filter. Discard the first 10 mL of the filtrate, pipet 2 mL of the subsequent filtrate, add water to make exactly 50 mL, and use this solution as the sample solution. Separately, weigh accurately about 20 mg of ecabet sodium hydrate for assay (separately, determine the water <2.48> in the same manner as Ecabet Sodium Hydrate), dissolve in 2 mL of dilute sodium hydroxide TS, add water to make exactly 50 mL, and use this solution as the standard solution. Determine the absorbances, A_T and A_S , of the sample solution and standard solution at 271 nm as directed under Ultraviolet-visible Spectrophotometry <2.24>, using water as the blank.

$$\begin{aligned} \text{Amount (mg) of ecabet sodium hydrate} \\ (C_{20}H_{27}NaO_5S \cdot 5H_2O) \\ = M_S \times A_T/A_S \times V/2 \times 1.224 \end{aligned}$$

M_S : Amount (mg) of ecabet sodium hydrate for assay, calculated on the anhydrous basis

Dissolution <6.10> When the test is performed at 50 revolu-

tions per minute according to the Paddle method, using 900 mL of water as the dissolution medium, the dissolution rate in 30 minutes of Ecabet Sodium Granules is not less than 80%.

Start the test with an accurately weighed amount of Ecabet Sodium Granules, equivalent to about 1 g (potency) of Ecabet Sodium Hydrate according to the labeled amount, withdraw not less than 20 mL of the medium at the specified minute after starting the test, and filter through a membrane filter with a pore size not exceeding $0.45 \mu\text{m}$. Discard the first 10 mL of the filtrate, pipet 2 mL of the subsequent filtrate, add water to make exactly 10 mL, and use this solution as the sample solution. Separately, weigh accurately about 22 mg of ecabet sodium hydrate for assay (separately, determine the water <2.48> in the same manner as Ecabet Sodium Hydrate), dissolve in 1 mL of methanol, add water to make exactly 100 mL, and use this solution as the standard solution. Determine the absorbances, A_T and A_S , at 271 nm of the sample solution and standard solution as directed under Ultraviolet-visible Spectrophotometry <2.24>, using water as the blank.

Dissolution rate (%) with respect to the labeled amount of ecabet sodium hydrate ($C_{20}H_{27}NaO_5S \cdot 5H_2O$)

$$= M_S/M_T \times A_T/A_S \times 1/C \times 4500 \times 1.224$$

M_S : Amount (mg) of ecabet sodium hydrate for assay, calculated on the anhydrous basis

M_T : Amount (g) of Ecabet Sodium Granules

C : Labeled amount (mg) of ecabet sodium hydrate ($C_{20}H_{27}NaO_5S \cdot 5H_2O$) in 1 g

Assay Weigh accurately an amount of Ecabet Sodium Granules, equivalent to about 30 mg of ecabet sodium hydrate ($C_{20}H_{27}NaO_5S \cdot 5H_2O$), add exactly 5 mL of the internal standard solution, add 25 mL of diluted methanol (1 in 2), shake vigorously for 20 minutes, and filter through a membrane filter with a pore size not exceeding $0.45 \mu\text{m}$. Discard the first 5 mL of the filtrate, to 3 mL of the subsequent filtrate add the mobile phase to make 50 mL, and use this solution as the sample solution. Separately, weigh accurately about 30 mg of ecabet sodium hydrate for assay (separately, determine the water <2.48> in the same manner as Ecabet Sodium Hydrate), add exactly 5 mL of the internal standard solution, and dissolve in dilute methanol (1 in 2) to make 30 mL. To 3 mL of this solution add the mobile phase to make 50 mL, and use this solution as the standard solution. Perform the test with 20 μL each of the sample solution and standard solution as directed under Liquid Chromatography <2.01> according to the following conditions, and calculate the ratios, Q_T and Q_S , of the peak area of ecabet to that of the internal standard.

$$\begin{aligned} \text{Amount (mg) of ecabet sodium hydrate} \\ (C_{20}H_{27}NaO_5S \cdot 5H_2O) \\ = M_S \times Q_T/Q_S \times 1.224 \end{aligned}$$

M_S : Amount (mg) of ecabet sodium hydrate for assay, calculated on the anhydrous basis

Internal standard solution—A solution of ethyl parahydroxybenzoate in diluted methanol (1 in 2) (3 in 400).

Operating conditions—

Detector: An ultraviolet absorption photometer (wavelength: 225 nm).

Column: A stainless steel column 4.6 mm in inside diame-

ter and 15 cm in length, packed with octadecylsilanized silica gel for liquid chromatography (5 μm in particle diameter).

Column temperature: A constant temperature of about 40°C.

Mobile phase: To 0.1 mol/L potassium dihydrogen phosphate TS add phosphoric acid to adjust the pH to 3.0. To 730 mL of this solution add 270 mL of acetonitrile.

Flow rate: Adjust the flow rate so that the retention time of ecabet is about 8 minutes.

System suitability—

System performance: When the procedure is run with 20 μL of the standard solution under the above operating conditions, ecabet and the internal standard are eluted in this order with the resolution between these peaks being not less than 6.

System repeatability: When the test is repeated 6 times with 20 μL of the standard solution under the above operating conditions, the relative standard deviation of the ratio of the peak area of ecabet to that of the internal standard is not more than 1.0%.

Containers and storage Containers—Well-closed containers.

Ecothiopate Iodide

エコチオパートヨウ化物

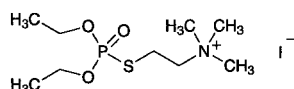

$\text{C}_9\text{H}_{23}\text{INO}_3\text{PS}$: 383.23

2-(Diethoxyphosphorylsulfanyl)-*N,N,N*-trimethylethylammonium iodide
[513-10-0]

Ecothiopate Iodide contains not less than 95.0% of $\text{C}_9\text{H}_{23}\text{INO}_3\text{PS}$, calculated on the dried basis.

Description Ecothiopate Iodide occurs as white crystals or crystalline powder.

It is very soluble in water, freely soluble in methanol, slightly soluble in ethanol (95), and practically insoluble in diethyl ether.

Identification (1) Dissolve 0.1 g of Ecothiopate Iodide in 2 mL of water, and add 1 mL of nitric acid: a brown precipitate is formed. To 1 drop of the turbid solution containing this precipitate add 1 mL of hexane, and shake: a light red color develops in the hexane layer.

(2) Heat the suspension of the precipitate obtained in (1) until it becomes colorless, cool, add 10 mL of water, and use this solution as the sample solution. Two mL of the sample solution responds to the Qualitative Tests <1.09> (2) for phosphate.

(3) Two mL of the sample solution obtained in (2) responds to the Qualitative Tests <1.09> for sulfate.

pH <2.54> Dissolve 0.1 g of Ecothiopate Iodide in 40 mL of water: the pH of this solution is between 3.0 and 5.0.

Melting point <2.60> 116 – 122°C

Purity (1) Clarity and color of solution—Dissolve 0.5 g

of Ecothiopate Iodide in 5 mL of water: the solution is clear and colorless.

(2) Heavy metals <1.07>—To 1.0 g of Ecothiopate Iodide in a Kjeldahl flask add 5 mL of nitric acid and 2 mL of sulfuric acid, put a small funnel on the mouth of the flask, and heat carefully until white fumes are evolved. After cooling, add 2 mL of nitric acid, and heat. Repeat this procedure twice, add several 2-mL portions of hydrogen peroxide (30), and heat until the solution becomes colorless, and white fumes are evolved. After cooling, transfer the solution together with a small quantity of water to a Nessler tube, and add water to make about 20 mL. Adjust the solution with ammonia solution (28) and ammonia TS to a pH between 3.0 and 3.5, add water to make 50 mL, and use this solution as the test solution. Prepare the control solution as follows: proceed in the same manner as the preparation of the test solution, and add 2.0 mL of Standard Lead Solution and water to make 50 mL (not more than 20 ppm).

(3) Related substances—Dissolve 0.20 g of Ecothiopate Iodide in 10 mL of methanol, and use this solution as the sample solution. Pipet 3 mL of the sample solution, add methanol to make exactly 200 mL, and use this solution as the standard solution. Perform the test with these solutions as directed under Thin-layer Chromatography <2.03>. Spot 10 μL each of the sample solution and standard solution on a plate of cellulose for thin-layer chromatography. Develop the plate with a mixture of 1-butanol, water and acetic acid (100) (4:2:1) to a distance of about 10 cm, and air-dry the plate. Spray evenly Dragendorff's TS for spraying on the plate: the spots other than the principal spot from the sample solution are not more intense than the spot from the standard solution.

Loss on drying <2.41> Not more than 1.0% (1 g, in vacuum, phosphorus (V) oxide, 50°C, 3 hours).

Assay Weigh accurately about 0.125 g of Ecothiopate Iodide, and dissolve in water to make exactly 100 mL. Pipet 10 mL of of this solution, add 30 mL of water, then add exactly 10 mL of phosphate buffer solution, pH 12, stopper the container, and allow to stand at $25 \pm 3^\circ\text{C}$ for 20 minutes. To this solution add quickly 2 mL of acetic acid (100), and titrate <2.50> with 0.002 mol/L iodine VS (potentiometric titration). Perform the test in the same manner without phosphate buffer solution, pH 12, and make any necessary correction.

Each mL of 0.002 mol/L iodine VS
= 1.533 mg of $\text{C}_9\text{H}_{23}\text{INO}_3\text{PS}$

Containers and storage Containers—Tight containers.

Storage—Light-resistant, and not exceeding 0°C.

Edrophonium Chloride

エドロホニウム塩化物

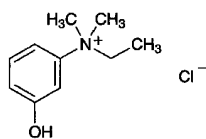

$C_{10}H_{16}ClNO$: 201.69

N-Ethyl-3-hydroxy-*N,N*-dimethylanilinium chloride
[116-38-1]

Edrophonium Chloride, when dried, contains not less than 98.0% of $C_{10}H_{16}ClNO$.

Description Edrophonium Chloride occurs as white crystals or crystalline powder. It is odorless.

It is very soluble in water, freely soluble in ethanol (95) and in acetic acid (100), and practically insoluble in acetic anhydride and in diethyl ether.

It is hygroscopic.

It is gradually colored by light.

Identification (1) To 5 mL of a solution of Edrophonium Chloride (1 in 100) add 1 drop of iron (III) chloride TS: a light red-purple color develops.

(2) Determine the absorption spectrum of a solution of Edrophonium Chloride in 0.1 mol/L hydrochloric acid TS (1 in 20,000) as directed under Ultraviolet-visible Spectrophotometry <2.24>, and compare the spectrum with the Reference Spectrum or the spectrum of a solution of Edrophonium Chloride RS prepared in the same manner as the sample solution: both spectra exhibit similar intensities of absorption at the same wavelengths.

(3) A solution of Edrophonium Chloride (1 in 50) responds to the Qualitative Tests <1.09> for chloride.

pH <2.54> Dissolve 1.0 g of Edrophonium Chloride in 10 mL of water: the pH of this solution is between 3.5 and 5.0.

Melting point <2.60> 166 – 171°C (with decomposition).

Purity (1) Clarity and color of solution—Dissolve 1.0 g of Edrophonium Chloride in 10 mL of water: the solution is clear and colorless.

(2) Heavy metals <1.07>—Proceed with 1.0 g of Edrophonium Chloride according to Method 1, and perform the test. Prepare the control solution with 2.0 mL of Standard Lead Solution (not more than 20 ppm).

(3) Arsenic <1.11>—Prepare the test solution with 1.0 g of Edrophonium Chloride according to Method 1, and perform the test (not more than 2 ppm).

(4) Related substances—Dissolve 0.50 g of Edrophonium Chloride in 10 mL of ethanol (95), and use this solution as the sample solution. Pipet 1 mL of the sample solution, and add ethanol (95) to make exactly 100 mL. Pipet 3 mL of this solution, add ethanol (95) to make exactly 10 mL, and use this solution as the standard solution. Perform the test with these solutions as directed under Thin-layer Chromatography <2.03>. Spot 10 μ L each of the sample solution and standard solution on a plate of silica gel with fluorescent indicator for thin-layer chromatography. Develop the plate with a mixture of methanol, chloroform and ammonia solu-

tion (28) (16:4:1) to a distance of about 10 cm, and air-dry the plate. Examine under ultraviolet light (main wavelength: 254 nm): the spots other than the principal spot from the sample solution are not more intense than the spot from the standard solution.

Loss on drying <2.41> Not more than 0.20% (1 g, in vacuum, phosphorus (V) oxide, 3 hours).

Residue on ignition <2.44> Not more than 0.1% (1 g).

Assay Weigh accurately about 0.2 g of Edrophonium Chloride, previously dried, and dissolve in 100 mL of a mixture of acetic anhydride and acetic acid (100) (7:3). Titrate <2.50> with 0.1 mol/L perchloric acid VS (potentiometric titration). Perform a blank determination, and make any necessary correction.

Each mL of 0.1 mol/L perchloric acid VS
= 20.17 mg of $C_{10}H_{16}ClNO$

Containers and storage Containers—Tight containers.
Storage—Light-resistant.

Edrophonium Chloride Injection

エドロホニウム塩化物注射液

Edrophonium Chloride Injection is an aqueous solution for injection.

It contains not less than 95.0% and not more than 105.0% of the labeled amount of edrophonium chloride ($C_{10}H_{16}ClNO$: 201.69).

Method of preparation Prepare as directed under Injections, with Edrophonium Chloride.

Description Edrophonium Chloride Injection is a clear and colorless liquid.

Identification (1) To a volume of Edrophonium Chloride Injection, equivalent to 0.04 g of Edrophonium Chloride according to the labeled amount, add 4 mL of barium nitrate TS, shake, and filter. Proceed with the filtrate as directed in the Identification (1) under Edrophonium Chloride.

(2) Determine the absorption spectrum of the sample solution obtained in the Assay as directed under Ultraviolet-visible Spectrophotometry <2.24>: it exhibits a maximum between 272 nm and 276 nm.

pH <2.54> 6.5 – 8.0

Bacterial endotoxins <4.01> Less than 15 EU/mg.

Extractable volume <6.05> It meets the requirement.

Foreign insoluble matter <6.06> Perform the test according to Method 1: it meets the requirement.

Insoluble particulate matter <6.07> It meets the requirement.

Sterility <4.06> Perform the test according to the Membrane filtration method: it meets the requirement.

Assay Conduct this procedure without exposure to daylight, using light-resistant containers. Measure exactly a volume of Edrophonium Chloride Injection, equivalent to about 50 mg of edrophonium chloride ($C_{10}H_{16}ClNO$), place

in a chromatographic column prepared by pouring 10 mL of weakly basic DEAE-bridged dextran anion exchanger (Cl type) (50 to 150 μm in particle diameter) into a chromatographic tube about 2 cm in inside diameter and about 10 cm in length, add 25 mL of water, and elute at the flow rate of 1 to 2 mL per minute. Wash the column with two 25-mL portions of water at the flow rate of 1 to 2 mL per minute. Combine the washings with above effluent solutions, and add water to make exactly 100 mL. Measure exactly 10 mL of this solution, and add 10 mL of phosphate buffer solution, pH 8.0, and 5 g of sodium chloride. Wash this solution with four 20-mL portions of a mixture of diethyl ether and hexane (1:1), collect the water layer, add 0.1 mol/L hydrochloric acid TS to make exactly 100 mL, and use this solution as the sample solution. Separately, weigh accurately about 50 mg of Edrophonium Chloride RS, previously dried in a desiccator (in vacuum, phosphorus (V) oxide) for 3 hours, and dissolve in water to make exactly 100 mL. Measure exactly 10 mL of this solution, and prepare the standard solution in the same manner as the sample solution. Determine the absorbances, A_T and A_S , of the sample solution and standard solution at 273 nm as directed under Ultraviolet-visible Spectrophotometry <2.24>.

$$\begin{aligned} \text{Amount (mg) of edrophonium chloride (C}_{10}\text{H}_{16}\text{ClNO)} \\ = M_S \times A_T / A_S \end{aligned}$$

M_S : Amount (mg) of Edrophonium Chloride RS

Containers and storage Containers—Hermetic containers, and colored containers may be used.

Storage—Light-resistant.

Elcatonin

エルカトニン

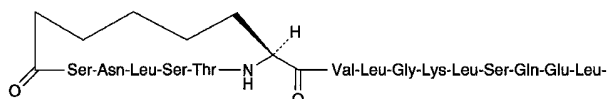

His-Lys-Leu-Gln-Thr-Tyr-Pro-Arg-Thr-Asp-Val-Gly-Ala-Gly-Thr-Pro-NH₂

C₁₄₈H₂₄₄N₄₂O₄₇: 3363.77
[60731-46-6]

Elcatonin contains not less than 5000 Elcatonin Units and not more than 7000 Elcatonin Units per 1 mg of peptide, calculated on the dehydrated and deacetic acid basis.

Description Elcatonin is a white powder.

It is very soluble in water, freely soluble in ethanol (95), and practically insoluble in acetonitrile.

It is hygroscopic.

The pH of its solution (1 in 500) is between 4.5 and 7.0.

Identification Dissolve 5 mg of Elcatonin in 5 mL of water. Determine the absorption spectrum of the solution as directed under Ultraviolet-visible Spectrophotometry <2.24>, and compare the spectrum with the Reference Spectrum: both spectra exhibit similar intensities of absorption at the same wavelengths.

Constituent amino acids Put about 1 mg of Elcatonin in a

test tube for hydrolysis, add phenol-hydrochloric acid TS to dissolve, replace the air inside with Nitrogen, seal the tube under reduced pressure, and heat at 110 \pm 2°C for 24 hours. After cooling, open the tube, evaporate the hydrolyzate to dryness under reduced pressure, dissolve the residue in 1 mL of 0.02 mol/L hydrochloric acid TS, and use this solution as the sample solution. Separately, weigh exactly 1.33 mg of L-aspartic acid, 1.19 mg of L-threonine, 1.05 mg of L-serine, 1.47 mg of L-glutamic acid, 1.15 mg of L-proline, 0.75 mg of glycine, 0.89 mg of L-alanine, 1.17 mg of L-valine, 1.89 mg of L-2-aminosuberic acid, 1.31 mg of L-leucine, 1.81 mg of L-tyrosine, 1.83 mg of L-lysine hydrochloride, 2.10 mg of L-histidine hydrochloride monohydrate and 2.11 mg of L-arginine hydrochloride, dissolve them in 0.02 mol/L hydrochloric acid TS to make exactly 50 mL, and use this solution as the standard solution. Perform the test with exactly 10 μL each of the sample solution and standard solution as directed under Liquid Chromatography <2.01> according to the following conditions: 14 peaks of amino acids appear on the chromatogram obtained from the sample solution, and their respective molar ratios against alanine are 1.7–2.2 for aspartic acid, 3.5–4.2 for threonine, 2.4–3.0 for serine, 2.7–3.2 for glutamic acid, 1.7–2.2 for proline, 2.7–3.2 for glycine, 1.6–2.2 for valine, 0.8–1.2 for 2-aminosuberic acid, 4.5–5.2 for leucine, 0.7–1.2 for tyrosine, 1.7–2.2 for lysine, 0.8–1.2 for histidine and 0.7–1.2 for arginine.

Operating conditions—

Detector: A visible spectrophotometer (wavelength: 440 nm and 570 nm).

Column: A stainless steel column about 4 mm in inside diameter and about 8 cm in length, packed with strongly acidic ion-exchange resin for liquid chromatography composed with a sulfonated styrene-divinylbenzene copolymer (3 μm in particle diameter).

Column temperature: Varied between 50°C and 65°C.

Chemical reaction vessel temperature: A constant temperature of about 130°C.

Color developing time: About 1 minute.

Mobile phase: Buffer solutions A, B, C and D, with sodium ion concentrations of 0.10 mol/L, 0.135 mol/L, 1.26 mol/L and 0.20 mol/L, respectively. The ion concentration of the mobile phase is changed stepwise from 0.10 mol/L to 1.26 mol/L by using these buffer solutions.

Buffer solution:	Components of buffer solutions			
	A	B	C	D
Citric acid monohydrate	8.85 g	7.72 g	6.10 g	—
Trisodium citrate dihydrate	3.87 g	10.05 g	26.67 g	—
Sodium hydroxide	—	—	2.50 g	8.00 g
Sodium chloride	3.54 g	1.87 g	54.35 g	—
Ethanol (95)	60.0 mL	—	—	60.0 mL
Thiodiglycol	5.0 mL	5.0 mL	—	—
Purified water	a sufficient amount	a sufficient amount	a sufficient amount	a sufficient amount
Total amount	1000 mL	1000 mL	1000 mL	1000 mL

Reaction reagent: Mix 407 g of lithium acetate dihydrate, 245 mL of acetic acid (100) and 801 mL of 1-methoxy-2-

propanol, add water to make 2000 mL, stir for about 20 minutes while passing Nitrogen, and use this solution as solution A. Separately, to 1957 mL of 1-methoxy-2-propanol add 77 g of ninhydrin and 0.134 g of sodium borohydride, stir for about 20 minutes while passing Nitrogen, and use this solution as solution B. Mix solution A and solution B before use.

Flow rate of mobile phase: Adjust the flow rate so that the retention time of arginine is about 75 minutes.

Flow rate of reaction reagent: About 0.2 mL per minute.

Selection of column: Proceed with 10 μ L of the standard solution under the above operating conditions. Use a column from which aspartic acid, threonine, serine, glutamic acid, proline, glycine, alanine, valine, 2-aminosuberic acid, leucine, tyrosine, lysine, histidine and arginine are eluted in this order, with complete separation of each peak.

Purity (1) Acetic acid—Weigh accurately 3–6 mg of Elcatonin quickly under conditions of $25 \pm 2^\circ\text{C}$ and $50 \pm 5\%$ relative humidity, add exactly 1 mL of the internal standard solution to dissolve it, and use this solution as the sample solution. Separately, weigh accurately about 0.5 g of acetic acid (100), and add the internal standard solution to make exactly 100 mL. Pipet 5 mL of this solution, add the internal standard solution to make exactly 100 mL, and use this solution as the standard solution. Perform the test with 20 μ L each of the sample solution and standard solution as directed under Liquid Chromatography <2.01> according to the following conditions, and calculate the ratios, Q_T and Q_S , of the peak area of acetic acid to that of the internal standard: the amount of acetic acid is not more than 7.0%.

$$\begin{aligned} \text{Amount (\%)} \text{ of acetic acid (CH}_3\text{COOH)} \\ = M_{ST}/M_{SA} \times Q_T/Q_S \times 50 \end{aligned}$$

M_{ST} : Amount (g) of acetic acid (100)

M_{SA} : Amount (mg) of sample

Internal standard solution—A solution of citric acid monohydrate (1 in 4000).

Operating conditions—

Detector: An ultraviolet absorption photometer (wavelength: 210 nm).

Column: A stainless steel column about 4 mm in inside diameter and about 15 cm in length, packed with octadecylsilanized silica gel for liquid chromatography (5 μ m in particle diameter).

Column temperature: A constant temperature of about 25°C .

Mobile phase: Dissolve 13.2 g of diammonium hydrogen phosphate in 900 mL of water, add phosphoric acid to adjust the pH to 2.5, and add water to make 1000 mL.

Flow rate: Adjust the flow rate so that the retention time of acetic acid is about 4 minutes.

Selection of column: Proceed with 20 μ L of the standard solution under the above operating conditions. Use a column from which acetic acid and citric acid are eluted in this order with the resolution between their peaks being not less than 2.0.

(2) Related substances—Dissolve 1.0 mg of Elcatonin in 1 mL of a mixture of trifluoroacetic acid TS and acetonitrile (2:1), and use this solution as the sample solution. Take exactly 0.3 mL of the sample solution, add a mixture of trifluoroacetic acid TS and acetonitrile (2:1) to make exactly 10 mL, and use this solution as the standard solution. Per-

form the test with exactly 10 μ L each of the sample solution and standard solution as directed under Liquid Chromatography <2.01> according to the following conditions, and determine each peak area by the automatic integration method: each peak area other than the peak of elcatonin from the sample solution is not larger than 1/3 times the peak area of elcatonin from the standard solution, and the total of the peak areas other than the peak of elcatonin is not larger than the peak area of elcatonin from the standard solution.

Operating conditions—

Detector: An ultraviolet absorption photometer (wavelength: 225 nm).

Column: A stainless steel column about 4 mm in inside diameter and about 15 cm in length, packed with octadecylsilanized silica gel for liquid chromatography (5 μ m in particle diameter).

Column temperature: A constant temperature of about 40°C .

Mobile phase: A mixture of trifluoroacetic acid TS and acetonitrile (change the ratio linearly from 85:15 to 55:45 in 30 minutes).

Flow rate: Adjust the flow rate so that the retention time of elcatonin is about 25 minutes.

Selection of column: Dissolve 2 mg of Elcatonin in 200 μ L of trypsin TS for test of elcatonin, warm at 37°C for 1 hour, then add 1 drop of acetic acid (100), and heat at 95°C for 1 minute. To 10 μ L of this solution add 50 μ L of the sample solution, and mix. Proceed with 10 μ L of this solution under the above operating conditions, and calculate the resolution. Use a column such that the resolution between the peak of elcatonin and the peak which appears immediately before the peak of elcatonin is not less than 2.0, and the retention time of elcatonin is about 25 minutes.

Detection sensitivity: Adjust the detection sensitivity so that the peak height of elcatonin from 10 μ L of the standard solution is between 50 mm and 200 mm.

Time span of measurement: Continue measurement until the regularly changing base-line of the chromatogram disappears, beginning after the solvent peak.

Water <2.48> Weigh accurately 1–3 mg of Elcatonin quickly under conditions of $25 \pm 2^\circ\text{C}$ and $50 \pm 5\%$ relative humidity, and perform the test as directed in 2. Coulometric titration: not more than 8.0%.

Nitrogen content Weigh accurately 0.015–0.02 g of Elcatonin quickly under conditions of $25 \pm 2^\circ\text{C}$ and $50 \pm 5\%$ relative humidity, and perform the test as directed under Nitrogen Determination <1.08>: it contains not less than 16.1% and not more than 18.7% of nitrogen (N: 14.01) in the peptide, calculated on the dehydrated and de-acetic acid basis.

Assay (i) Animals: Select healthy male Sprague-Dawley rats each weighing between 90 g and 110 g. Keep the rats for not less than 3 days before use, providing an appropriate uniform diet and water.

(ii) Diluent for elcatonin: Dissolve 2.72 g of sodium acetate in water to make 200 mL, add 0.2 g of bovine serum albumin, and adjust the pH to 6.0 with acetic acid (100). Prepare before use.

(iii) Standard solution: Dissolve Elcatonin RS in the diluent for elcatonin to make two standard solutions, one to contain exactly 0.075 Unit in each mL which is designated as

the high-dose standard solution, S_H , and the other to contain exactly 0.0375 Unit in each mL which is designated as the low-dose standard solution, S_L .

(iv) Sample solution: Weigh accurately 0.5 – 2.0 mg of Elcatonin quickly under conditions of $25 \pm 2^\circ\text{C}$ and $50 \pm 5\%$ relative humidity, and dissolve in the diluent for elcatonin to make two sample solutions, the high-dose sample solution, T_H , which contains the Units per mL equivalent to S_H and the low-dose sample solution, T_L , which contains the Units per mL equivalent to S_L .

(v) Deproteinizing solution for elcatonin: Dissolve 160 g of trichloroacetic acid and 30.6 g of strontium chloride in water to make 3600 mL.

(vi) Procedure: Divide the animals into 4 equal groups of not less than 10 animals each. Withhold all food, but not water, for 18 to 24 hours before the injections, and withhold water during the assay until the final blood sample is taken. Handle the animals with care in order to avoid undue excitement.

Inject exactly 0.2 mL each of the standard solutions and the sample solutions into the tail vein of each animal as indicated in the following design:

First group	S_H	Third group	T_H
Second group	S_L	Fourth group	T_L

At 1 hour after the injection, take a sufficient blood sample to perform the test from the carotid artery and vein of each animal under ether anesthesia, centrifuge the blood samples to separate serum, and determine the serum calcium according to the following (vii).

(vii) Serum calcium determination: Take exactly 0.3 mL of the serum, add the deproteinizing solution for elcatonin to make exactly 3 mL, mix well, centrifuge, and use the supernatant liquid as the sample solution for calcium determination. Separately, pipet 1 mL of Standard Calcium Solution for Atomic Absorption Spectrophotometry <2.23>, and add a solution of sodium chloride (17 in 2000) to make exactly 10 mL. Pipet 5 mL of this solution, add the deproteinizing solution for elcatonin to make exactly 50 mL, and use this solution as the standard solution for calcium determination. Determine the absorbances, A_T and A_S , of the sample solution and the standard solution as directed under Atomic Absorption Spectrophotometry <2.23> according to the following conditions. Determine the absorbance, A_0 , of a solution obtained in the same manner used for preparation of the standard solution, but with 1 mL of water instead of the standard solution.

$$\begin{aligned} &\text{Amount (mg) of calcium (Ca) in 100 mL of the serum} \\ &= 0.01 \times (A_T - A_0)/(A_S - A_0) \times 10 \times 100 \end{aligned}$$

Gas: Combustible gas—Acetylene.

Supporting gas—Air.

Lamp: Calcium hollow-cathode lamp.

Wavelength: 422.7 nm.

(viii) Calculation: Amounts of calcium in 100 mL of the serum obtained with S_H , S_L , T_H and T_L in (vii) are symbolized as y_1 , y_2 , y_3 and y_4 , respectively. Sum up individual y_1 , y_2 , y_3 and y_4 to obtain Y_1 , Y_2 , Y_3 and Y_4 , respectively.

$$\begin{aligned} &\text{Units per mg of peptide, calculated on the dehydrated} \\ &\text{and de-acetic acid basis} \\ &= \text{antilog } M \times \text{units per mL of } S_H \times b/a \end{aligned}$$

$$M = 0.3010 \times Y_a/Y_b$$

$$Y_a = -Y_1 - Y_2 + Y_3 + Y_4$$

$$Y_b = Y_1 - Y_2 + Y_3 - Y_4$$

a: Amount (mg) of the sample

$$\times [100 - \{\text{water content (\%)} + \text{acetic acid content (\%)}\}/100]$$

b: Total volume (mL) of the high-dose sample solution prepared by dissolving the sample with diluent for elcatonin

F' computed by the following equation should be smaller than F shown in the table against n with which s^2 is calculated. Calculate L ($P = 0.95$) by use of the following equation: L should be not more than 0.20. If F' exceeds F , or if L exceeds 0.20, repeat the test, increasing the number of animals or arranging the assay conditions so that F' is not more than F and L is not more than 0.20.

$$F' = (-Y_1 + Y_2 + Y_3 - Y_4)^2/4fs^2$$

f: Number of the animals of each group

$$s^2 = \Sigma\{y^2 - (Y - f)^2\}/n$$

Σy^2 : The sum of squares of y_1 , y_2 , y_3 and y_4 in each group

$$Y = Y_1^2 + Y_2^2 + Y_3^2 + Y_4^2$$

$$n = 4(f - 1)$$

$$L = 2\sqrt{(C - 1)(CM^2 + 0.09062)}$$

$$C = Y_b^2/(Y_b^2 - 4fs^2t^2)$$

t^2 : Value shown in the following table against n used to calculate s^2

<i>n</i>	$t^2 = F$	<i>n</i>	$t^2 = F$	<i>n</i>	$t^2 = F$
1	161.45	13	4.667	25	4.242
2	18.51	14	4.600	26	4.225
3	10.129	15	4.543	27	4.210
4	7.709	16	4.494	28	4.196
5	6.608	17	4.451	29	4.183
6	5.987	18	4.414	30	4.171
7	5.591	19	4.381	40	4.085
8	5.318	20	4.351	60	4.001
9	5.117	21	4.325	120	3.920
10	4.965	22	4.301	∞	3.841
11	4.844	23	4.279		
12	4.747	24	4.260		

Containers and storage Containers—Tight containers.
Storage—Not exceeding 8°C .

Emorfazone

エモルフアゾン

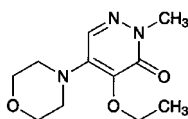

$C_{11}H_{17}N_3O_3$: 239.27

4-Ethoxy-2-methyl-5-(morpholin-4-yl)pyridazin-3(2H)-one
[38957-41-4]

Emorfazone, when dried, contains not less than 98.5% and not more than 101.0% of $C_{11}H_{17}N_3O_3$.

Description Emorfazone occurs as colorless crystals or a white to light yellow crystalline powder.

It is very soluble in ethanol (99.5), and freely soluble in water and in acetic anhydride.

It dissolves in 1 mol/L hydrochloric acid TS.

It gradually turns yellow and decomposes on exposure to light.

Identification (1) Dissolve 20 mg of Emorfazone in 2 mL of 1 mol/L hydrochloric acid TS, and add 5 drops of Reinecke's TS: light red floating matters are formed.

(2) Determine the absorption spectrum of a solution of Emorfazone (1 in 100,000) as directed under Ultraviolet-visible Spectrophotometry <2.24>, and compare the spectrum with the Reference Spectrum: both spectra exhibit similar intensities of absorption at the same wavelengths.

(3) Determine the infrared absorption spectrum of Emorfazone as directed in the potassium bromide disk method under Infrared Spectrophotometry <2.25>, and compare the spectrum with the Reference Spectrum: both spectra exhibit similar intensities of absorption at the same wave numbers.

Melting point <2.60> 89 – 92°C (after drying).

Purity (1) Chloride <1.03>—Perform the test with 1.0 g of Emorfazone. Prepare the control solution with 0.50 mL of 0.01 mol/L hydrochloric acid VS (not more than 0.018%).

(2) Heavy metals <1.07>—Proceed with 2.0 g of Emorfazone according to Method 2, and perform the test. Prepare the control solution with 2.0 mL of Standard Lead Solution (not more than 10 ppm).

(3) Arsenic <1.11>—Prepare the test solution with 2.0 g of Emorfazone according to Method 3, and perform the test (not more than 1 ppm).

(4) Related substances—Conduct this procedure using light-resistant vessels. Dissolve 0.5 g of Emorfazone in 50 mL of the mobile phase, and use this solution as the sample solution. Pipet 1 mL of the sample solution, add the mobile phase to make exactly 100 mL, and use this solution as the standard solution. Perform the test with exactly 20 μ L each of the sample solution and standard solution as directed under Liquid Chromatography <2.01> according to the following conditions, and determine each peak area by the automatic integration method: each peak area other than emorfazone obtained from the sample solution is not larger than 1/10 times the peak area of emorfazone from the standard

solution, and the total area of the peaks other than the peak of emorfazone is not larger than 1/2 times the peak area of emorfazone from the standard solution.

Operating conditions—

Detector: An ultraviolet absorption photometer (wavelength: 254 nm).

Column: A stainless steel column 4.6 mm in inside diameter and 15 cm in length, packed with octadecylsilanized silica gel for liquid chromatography (5 μ m in particle diameter).

Column temperature: A constant temperature of about 25°C.

Mobile phase: A mixture of water and methanol (11:10).

Flow rate: Adjust the flow rate so that the retention time of emorfazone is about 5 minutes.

Time span of measurement: About 2.5 times as long as the retention time of emorfazone, beginning after the solvent peak.

System suitability—

Test for required detectability: Pipet 1 mL of the standard solution, add the mobile phase to make exactly 20 mL. Confirm that the peak area of emorfazone obtained with 20 μ L of this solution is equivalent to 3.5 to 6.5% of that with 20 μ L of the standard solution.

System performance: Dissolve 16 mg of Emorfazone and 30 mg of 2,4-dinitrophenylhydrazine in 100 mL of methanol. When the procedure is run with 20 μ L of this solution under the above operating conditions, emorfazone and 2,4-dinitrophenylhydrazine are eluted in this order with the resolution between these peaks being not less than 2.5.

System repeatability: When the test is repeated 6 times with 20 μ L of the standard solution under the above operating conditions, the relative standard deviation of the peak area of emorfazone is not more than 1.0%.

Loss on drying <2.41> Not more than 0.5% (1 g, in vacuum, 60°C, 4 hours).

Residue on ignition <2.44> Not more than 0.1% (1 g).

Assay Weigh accurately about 0.2 g of Emorfazone, previously dried, dissolve in 60 mL of acetic anhydride, and titrate <2.50> with 0.1 mol/L perchloric acid VS (potentiometric titration). Perform a blank determination in the same manner, and make any necessary correction.

Each mL of 0.1 mol/L perchloric acid VS
= 23.93 mg of $C_{11}H_{17}N_3O_3$

Containers and storage Containers—Tight containers.

Storage—Light-resistant.

Emorfazone Tablets

エモルフアゾン錠

Emorfazone Tablets contain not less than 95.0% and not more than 105.0% of the labeled amount of emorfazone ($C_{11}H_{17}N_3O_3$: 239.27).

Method of preparation Prepare as directed under Tablets, with Emorfazone.

Identification To a quantity of powdered Emorfazone Tablets, equivalent to 0.1 g of Emorfazone according to the labeled amount, add 100 mL of water, shake well, and cen-

trifuge. Filter the supernatant liquid, and to 1 mL of the filtrate add water to make 100 mL. Determine the absorption spectrum of this solution as directed under Ultraviolet-visible Spectrophotometry <2.24>: it exhibits maxima between 237 nm and 241 nm, and between 310 nm and 314 nm, and a shoulder between 288 nm and 298 nm.

Uniformity of dosage units <6.02> Perform the test according to the following method: it meets the requirement of the Content uniformity test.

To 1 tablet of Emorfazone Tablets add methanol to make exactly V mL so that each mL contains about 4 mg of emorfazone ($C_{11}H_{17}N_3O_3$), and shake well to disintegrate. Centrifuge this solution, pipet 2 mL of the supernatant liquid, add exactly 10 mL of the internal standard solution, add methanol to make 50 mL, and use this solution as the sample solution. Proceed as directed in the Assay.

$$\begin{aligned} \text{Amount (mg) of emorfazone (C}_{11}\text{H}_{17}\text{N}_3\text{O}_3) \\ = M_S \times Q_T/Q_S \times V/5 \end{aligned}$$

M_S : Amount (mg) of emorfazone for assay

Internal standard solution—A solution of 2,4-dinitrophenylhydrazine in methanol (3 in 2000). Prepare before use.

Dissolution <6.10> When the test is performed at 50 revolutions per minute according to the Paddle method, using 900 mL of water as the dissolution medium, the dissolution rate in 45 minutes of Emorfazone Tablets is not less than 80%.

Start the test with 1 tablet of Emorfazone Tablets, withdraw not less than 20 mL of the medium at the specified minute after starting the test, and filter through a membrane filter with a pore size not exceeding $0.45 \mu\text{m}$. Discard the first 10 mL of the filtrate, pipet V mL of the subsequent filtrate, add water to make exactly V' mL so that each mL contains about $11 \mu\text{g}$ of emorfazone ($C_{11}H_{17}N_3O_3$) according to the labeled amount, and use this solution as the sample solution. Separately, weigh accurately about 28 mg of emorfazone for assay, previously dried in vacuum at 60°C for 4 hours, and dissolve in water to make exactly 100 mL. Pipet 4 mL of this solution, add water to make exactly 100 mL, and use this solution as the standard solution. Determine the absorbances, A_T and A_S , of the sample solution and standard solution at 239 nm as directed under Ultraviolet-visible Spectrophotometry <2.24>.

Dissolution rate (%) with respect to the labeled amount of emorfazone ($C_{11}H_{17}N_3O_3$)

$$= M_S \times A_T/A_S \times V'/V \times 1/C \times 36$$

M_S : Amount (mg) of emorfazone for assay

C : Labeled amount (mg) of emorfazone ($C_{11}H_{17}N_3O_3$) in 1 tablet

Assay To 10 tablets of Emorfazone Tablets add 200 mL of methanol, shake well to disintegrate, add methanol to make exactly 250 mL, and centrifuge. Pipet a volume of the supernatant liquid, equivalent to about 8 mg of emorfazone ($C_{11}H_{17}N_3O_3$), add exactly 10 mL of the internal standard solution, add methanol to make 50 mL, and use this solution as the sample solution. Separately, weigh accurately about 20 mg of emorfazone for assay, previously dried in vacuum at 60°C for 4 hours, and dissolve in methanol to make exactly 25 mL. Pipet 10 mL of this solution, add exactly 10 mL of the internal standard solution, add methanol to make 50 mL, and use this solution as the standard solution. Perform

the test with $20 \mu\text{L}$ each of the sample solution and standard solution as directed under Liquid Chromatography <2.01> according to the following conditions, and calculate the ratios, Q_T and Q_S , of the peak area of emorfazone to that of the internal standard.

$$\begin{aligned} \text{Amount (mg) of emorfazone (C}_{11}\text{H}_{17}\text{N}_3\text{O}_3) \\ = M_S \times Q_T/Q_S \times 2/5 \end{aligned}$$

M_S : Amount (mg) of emorfazone for assay

Internal standard solution—A solution of 2,4-dinitrophenylhydrazine in methanol (3 in 2000). Prepare before use.

Operating conditions—

Detector: An ultraviolet absorption photometer (wavelength: 313 nm).

Column: A stainless steel column 4.6 mm in inside diameter and 15 cm in length, packed with octadecylsilanized silica gel for liquid chromatography ($5 \mu\text{m}$ in particle diameter).

Column temperature: A constant temperature of about 25°C .

Mobile phase: A mixture of water and methanol (11:10).

Flow rate: Adjust the flow rate so that the retention time of emorfazone is about 5 minutes.

System suitability—

System performance: When the procedure is run with $20 \mu\text{L}$ of the standard solution under the above operating conditions, emorfazone and the internal standard are eluted in this order with the resolution between these peaks being not less than 2.5.

System repeatability: When the test is repeated 6 times with $20 \mu\text{L}$ of the standard solution under the above operating conditions, the relative standard deviation of the ratio of the peak area of emorfazone to that of the internal standard is not more than 1.0%.

Containers and storage Containers—Tight containers.

Storage—Light-resistant.

Enalapril Maleate

エナラプリルマレイン酸塩

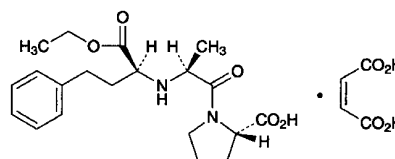

$C_{20}H_{28}N_2O_5 \cdot C_4H_4O_4$: 492.52

(2*S*)-1-[(2*S*)-2-[(1*S*)-1-Ethoxycarbonyl-3-phenylpropylamino]propanoyl]pyrrolidine-2-carboxylic acid monomaleate
[76095-16-4]

Enalapril Maleate, when dried, contains not less than 98.0% and not more than 102.0% of $C_{20}H_{28}N_2O_5 \cdot C_4H_4O_4$.

Description Enalapril Maleate occurs as white crystals or a white crystalline powder.

It is freely soluble in methanol, sparingly soluble in water and in ethanol (99.5), and slightly soluble in acetonitrile.

Melting point: about 145°C (with decomposition).

Identification (1) Determine the infrared absorption spectra of Enalapril Maleate as directed in the potassium bromide disc method under Infrared Spectrophotometry <2.25>, and compare the spectrum with the Reference Spectrum or the spectrum of Enalapril Maleate RS: both spectra exhibit similar intensities of absorption at the same wave numbers.

(2) To 20 mg of Enalapril Maleate add 5 mL of 1 mol/L hydrochloric acid TS, shake, add 5 mL of diethyl ether, and shake for 5 minutes. Take 3 mL of the upper layer, distil off the diethyl ether on a water bath, add 5 mL of water to the residue with shaking, and add 1 drop of potassium permanganate TS: the red color of the test solution immediately disappears.

Optical rotation <2.49> $[\alpha]_D^{20}$: $-41.0 - -43.5^\circ$ (after drying, 0.25 g, methanol, 25 mL, 100 mm).

Purity (1) Heavy metals <1.07>—Proceed with 2.0 g of Enalapril Maleate according to Method 2, and perform the test. Prepare the control solution with 2.0 mL of Standard Lead Solution (not more than 10 ppm).

(2) Related substances—Dissolve 30 mg of Enalapril Maleate in 100 mL of a mixture of sodium dihydrogen phosphate TS, pH 2.5 and acetonitrile (19:1), and use this solution as the sample solution. Pipet 1 mL of the sample solution, add the mixture of sodium dihydrogen phosphate TS, pH 2.5 and acetonitrile (19:1) to make exactly 100 mL, and use this solution as the standard solution. Perform the test with exactly 50 μ L each of the sample solution and standard solution as directed under Liquid Chromatography <2.01> according to the following conditions, and determine each peak area of these solutions by the automatic integration method: the area of the peak other than maleic acid and enalapril obtained from the sample solution is not larger than the peak area of enalapril from the standard solution. Furthermore, the total area of the peaks other than maleic acid and enalapril is not larger than twice the peak area of enalapril from the standard solution.

Operating conditions—

Detector, column, column temperature, mobile phases, mobile phase flow, and flow rate: Proceed as directed in the operating conditions in the Assay.

Time span of measurement: About 2 times as long as the retention time of enalapril, beginning after the peak of maleic acid.

System suitability—

Test for required detectability: Pipet 1 mL of the standard solution, and add a mixture of sodium dihydrogen phosphate TS, pH 2.5 and acetonitrile (19:1) to make exactly 10 mL. Confirm that the peak area of enalapril obtained from 50 μ L of this solution is equivalent to 7 to 13% of that from 50 μ L of the standard solution.

System performance: When the procedure is run with 50 μ L of the standard solution under the above conditions, the number of theoretical plates and the symmetry factor of the peak of enalapril are not less than 3000 and not more than 2.0, respectively.

System repeatability: When the test is repeated 6 times with 50 μ L of the standard solution under the above conditions, the relative standard deviation of the peak area of enalapril is not more than 2.0%.

Loss on drying <2.41> Not more than 1.0% (1 g, in vacuum, 60°C, 2 hours).

Residue on ignition <2.44> Not more than 0.2% (1 g).

Assay Weigh accurately about 30 mg each of Enalapril Maleate and Enalapril Maleate RS, both previously dried, and dissolve in a mixture of sodium dihydrogen phosphate TS, pH 2.5 and acetonitrile (19:1) to make exactly 100 mL, and use these solutions as the sample solution and standard solution. Perform the test with exactly 50 μ L each of the sample solution and standard solution as directed under Liquid Chromatography <2.01> according to the following conditions, and determine the peak areas of enalapril, A_T and A_S , of both solutions.

$$\begin{aligned} \text{Amount (mg) of } C_{20}H_{28}N_2O_5 \cdot C_4H_4O_4 \\ = M_S \times A_T / A_S \end{aligned}$$

M_S : Amount (mg) of Enalapril Maleate RS

Operating conditions—

Detector: An ultraviolet absorption photometer (wavelength: 215 nm).

Column: A stainless steel column 4.1 mm in inside diameter and 15 cm in length, packed with porous styrene-divinylbenzene copolymer for liquid chromatography (5 μ m in particle diameter).

Column temperature: A constant temperature of about 70°C.

Mobile phase A: Dissolve 3.1 g of sodium dihydrogen phosphate dihydrate in 900 mL of water, adjust the pH to 6.8 with a solution of sodium hydroxide (1 in 4), and add water to make 1000 mL. To 950 mL of this solution, add 50 mL of acetonitrile for liquid chromatography.

Mobile phase B: Dissolve 3.1 g of sodium dihydrogen phosphate dihydrate in 900 mL of water, adjust the pH to 6.8 with a solution of sodium hydroxide (1 in 4), and add water to make 1000 mL. To 340 mL of this solution, add 660 mL of acetonitrile for liquid chromatography.

Mobile phase flow: Control the concentration gradient by changing the ratio of the mobile phases A and B as follows.

Time after injection of sample (min)	Mobile phase A (vol%)	Mobile phase B (vol%)
0	95	5
0 – 20	95 → 40	5 → 60
20 – 25	40	60

Flow rate: 1.4 mL per minute.

System suitability—

System performance: When the procedure is run with 50 μ L of the standard solution under the above conditions, the number of theoretical plates and the symmetry factor of the peak of enalapril are not less than 3000 and not more than 2.0, respectively.

System repeatability: When the test is repeated 6 times with 50 μ L of the standard solution under the above conditions, the relative standard deviation of the peak area of enalapril is not more than 1.0%.

Containers and storage Containers—Well-closed containers.

Enalapril Maleate Tablets

エナラプリルマレイン酸塩錠

Enalapril Maleate Tablets contain not less than 93.0% and not more than 107.0% of the labeled amount of enalapril maleate ($C_{20}H_{28}N_2O_5 \cdot C_4H_4O_4$; 492.52).

Method of preparation Prepare as directed under Tablets, with Enalapril Maleate.

Identification To a quantity of powdered Enalapril Maleate Tablets equivalent to 50 mg of Enalapril Maleate according to the labeled amount, add 20 mL of methanol, shake, centrifuge, and then use the supernatant liquid as the sample solution. Separately, dissolve 25 mg of enalapril maleate in 10 mL of methanol, and use this solution as the standard solution. Perform the test with these solutions as directed under Thin-Layer Chromatography <2.03>. Spot 20 μ L each of the sample solution and standard solution on a plate of silica gel with fluorescent indicator for thin-layer chromatography. Develop the plate with a mixture of water, acetone, 1-butanol, acetic acid (100) and toluene (1:1:1:1) to a distance of about 10 cm, and air-dry the plate. Examine under ultraviolet light (main wavelength: 254 nm): the R_f values of the 2 spots obtained from the sample solution and the 2 spots obtained from the standard solution are equivalent.

Purity Enalaprilat and enalapril diketopiperazine—Use the sample solution obtained in the Assay as the sample solution. Pipet 1 mL of the sample solution, add sodium dihydrogen phosphate TS, pH 2.2 to make exactly 100 mL, and use this solution as the standard solution. Perform the test with exactly 50 μ L each of the sample solution and standard solution as directed under Liquid Chromatography <2.01> according to the following conditions, and determine each peak area of both solutions by the automatic integration method: the peak area of enalaprilat, having the relative retention time of about 0.5 with respect to enalapril obtained from the sample solution, is not larger than 2 times the peak area of enalapril from the standard solution. Also, the peak area of enalapril diketopiperazine, having the relative retention time of about 1.5 is not larger than the peak area of enalapril from the standard solution.

Operating conditions—

Proceed as directed in the operating conditions in the Assay.

System suitability—

Test for required detectability: Pipet 1 mL of the standard solution, and add sodium dihydrogen phosphate TS, pH 2.2 to make exactly 10 mL. Confirm that the peak area of enalapril obtained from 50 μ L of this solution is equivalent to 7 to 13% of that from 50 μ L of the standard solution.

System performance: Proceed as directed in the system suitability in the Assay.

System repeatability: When the test is repeated 6 times with 50 μ L of the standard solution under the above conditions, the relative standard deviation of the peak area of enalapril is not more than 2.0%.

Uniformity of dosage units <6.02> Perform the test according to the following method: it meets the requirement of the

Content uniformity test.

Take 1 tablet of Enalapril Maleate Tablets, add $V/2$ mL of sodium dihydrogen phosphate TS, pH 2.2, treat with ultrasonic waves for 15 minutes, shake for 30 minutes, and add sodium dihydrogen phosphate TS, pH 2.2 to make exactly V mL so that 1 mL of the solution contains about 0.1 mg of enalapril maleate ($C_{20}H_{28}N_2O_5 \cdot C_4H_4O_4$). Treat this solution with ultrasonic waves for 15 minutes, filter through a membrane filter with a pore size not exceeding 0.45 μ m, and use the filtrate as the sample solution. Then, proceed as directed in the Assay.

$$\begin{aligned} &\text{Amount (mg) of enalapril maleate } (C_{20}H_{28}N_2O_5 \cdot C_4H_4O_4) \\ &= M_S \times A_T/A_S \times V/200 \end{aligned}$$

M_S : Amount (mg) of Enalapril Maleate RS

Dissolution <6.10> When the test is performed at 50 revolutions per minute according to the Paddle method, using 900 mL of water as the dissolution medium, the dissolution rates in 15 minutes of a 2.5- and 5-mg tablet and in 30 minutes of a 10-mg tablet are not less than 85%, respectively.

Start the test with 1 tablet of Enalapril Maleate Tablets, withdraw not less than 20 mL of the medium at the specified minute after starting the test, and filter through a membrane filter with a pore size not exceeding 0.45 μ m. Discard the first 10 mL of the filtrate, pipet V mL of the subsequent filtrate, add water to make exactly V' mL so that each mL contains about 2.8 μ g of enalapril maleate ($C_{20}H_{28}N_2O_5 \cdot C_4H_4O_4$) according to the labeled amount, and use this solution as the sample solution. Separately, weigh accurately about 14 mg of Enalapril Maleate RS, previously dried in vacuum at 60°C for 2 hours, and dissolve in water to make exactly 500 mL. Pipet 5 mL of this solution, add water to make exactly 50 mL, and use this solution as the standard solution. Perform the test with exactly 50 μ L each of the sample solution and standard solution as directed under Liquid Chromatography <2.01> according to the following conditions, and determine the enalapril peak areas, A_T and A_S , of both solutions.

$$\begin{aligned} &\text{Dissolution rate (\%)} \text{ with respect to the labeled amount} \\ &\text{of enalapril maleate } (C_{20}H_{28}N_2O_5 \cdot C_4H_4O_4) \\ &= M_S \times A_T/A_S \times V'/V \times 1/C \times 18 \end{aligned}$$

M_S : Amount (mg) of Enalapril Maleate RS

C : Labeled amount (mg) of enalapril maleate ($C_{20}H_{28}N_2O_5 \cdot C_4H_4O_4$) in 1 tablet

Operating conditions—

Detector, column, column temperature, and flow rate: Proceed as directed in the operating conditions in the Assay.

Mobile phase: Dissolve 1.88 g of sodium dihydrogen phosphate dihydrate in 900 mL of water, adjust the pH to 2.2 with phosphoric acid, and add water to make 1000 mL. To 750 mL of this solution add 250 mL of acetonitrile.

System suitability—

System performance: When the procedure is run with 50 μ L of the standard solution under the above conditions, the number of theoretical plates and the symmetry factor of the peak of enalapril are not less than 300 and not more than 2.0, respectively.

System repeatability: When the test is repeated 6 times with 50 μ L of the standard solution under the above conditions, the relative standard deviation of the peak area of enalapril is not more than 2.0%.

Assay Weigh accurately not less than 20 Enalapril Maleate Tablets, and powder. Weigh accurately a portion of the powder equivalent to about 10 mg of enalapril maleate ($C_{20}H_{28}N_2O_5 \cdot C_4H_4O_4$), add 50 mL of sodium dihydrogen phosphate TS, pH 2.2, treat with ultrasonic waves for 15 minutes, shake for 30 minutes, and then add sodium dihydrogen phosphate TS, pH 2.2 to make exactly 100 mL. Treat this solution with ultrasonic waves for 15 minutes, filter through a membrane filter with a pore size not exceeding $0.45 \mu\text{m}$, and use the filtrate as the sample solution. Separately, weigh accurately about 20 mg of Enalapril Maleate RS, previously dried in vacuum at 60°C for 2 hours, dissolve in sodium dihydrogen phosphate TS, pH 2.2 to make exactly 200 mL, and use this solution as the standard solution. Perform the test with exactly $50 \mu\text{L}$ each of the sample solution and standard solution as directed under Liquid Chromatography <2.01> according to the following conditions, and determine the enalapril peak areas, A_T and A_S , of both solutions.

$$\text{Amount (mg) of enalapril maleate } (C_{20}H_{28}N_2O_5 \cdot C_4H_4O_4) \\ = M_S \times A_T / A_S \times 1/2$$

M_S : Amount (mg) of Enalapril Maleate RS

Operating conditions—

Detector: An ultraviolet absorption photometer (wavelength: 215 nm).

Column: A stainless steel column 4.6 mm in inside diameter and 25 cm in length, packed with octylsilylated silica gel for liquid chromatography ($5 \mu\text{m}$ in particle diameter).

Column temperature: A constant temperature of about 50°C .

Mobile phase: A mixture of sodium dihydrogen phosphate TS, pH 2.2 and acetonitrile (3:1).

Flow rate: Adjust the flow rate so that the retention time of enalapril is about 5 minutes.

System suitability—

System performance: Heat to fusion about 20 mg of enalapril maleate. After cooling, add 50 mL of acetonitrile, and treat with ultrasonic waves to dissolve. To 1 mL of this solution, add the standard solution to make 50 mL, and use this solution as the solution for system suitability test. When the procedure is run with $50 \mu\text{L}$ of the solution for system suitability test under the above conditions, enalapril and enalapril diketopiperazine, which has a relative retention time of 1.5 to enalapril, are eluted in this order with the resolution between these peaks being not less than 2.0.

System repeatability: When the test is repeated 6 times with $50 \mu\text{L}$ of the solution for system suitability test under the above conditions, the relative standard deviation of the peak area of enalapril is not more than 1.0%.

Containers and storage Containers—Well-closed containers.

Enflurane

エンフルラン

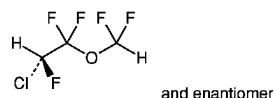

$C_3H_2ClF_5O$: 184.49

(2*RS*)-2-Chloro-1-(difluoromethoxy)-1,1,2-trifluoroethane
[13838-16-9]

Description Enflurane is a clear, colorless liquid.

It is slightly soluble in water.

It is miscible with ethanol (95) and with diethyl ether.

It is a volatile, and not an inflammable.

It shows no optical rotation.

Boiling point: $54 - 57^\circ\text{C}$

Identification (1) Take $50 \mu\text{L}$ of Enflurane, and prepare the test solution as directed to the Oxygen Flask Combustion Method <1.06> using 40 mL of water as the absorbing liquid. The test solution responds to the Qualitative Tests <1.09> for chloride and fluoride.

(2) Determine the infrared absorption spectrum of Enflurane as directed in the liquid film method under Infrared Spectrophotometry <2.25>, and compare the spectrum with the Reference Spectrum: both spectra exhibit similar intensities of absorption at the same wave numbers.

Refractive index <2.45> n_D^{20} : 1.302 – 1.304

Specific gravity <2.56> d_{20}^{20} : 1.520 – 1.540

Purity (1) Acidity or alkalinity—To 60 mL of Enflurane add 60 mL of freshly boiled and cooled water, shake for 3 minutes, separate the water layer, and use the layer as the sample solution. To 20 mL of the sample solution add one drop of bromocresol purple TS and 0.10 mL of 0.01 mol/L sodium hydroxide VS: the color of the solution is purple. To 20 mL of the sample solution add one drop of bromocresol purple TS and 0.06 mL of 0.01 mol/L hydrochloric acid VS: the color of the solution is yellow.

(2) Chloride <1.03>—To 20 g of Enflurane add 20 mL of water, shake well, and separate the water layer. Take 10 mL of the water layer add 6 mL of dilute nitric acid and water to make 50 mL, and perform the test using this solution as the test solution. Prepare the control solution with 0.30 mL of 0.01 mol/L hydrochloric acid VS (not more than 0.001%).

(3) Related substances—Proceed the test with $5 \mu\text{L}$ of Enflurane as directed under Gas chromatography <2.02> according to the following conditions. Determine each peak area other than the peak of air which appears soon after injection of the sample by the automatic integration method, and calculate the amount of each peak by the area percentage method: the amount of the substances other than enflurane is not more than 0.10%.

Operating conditions—

Detector: A thermal conductivity detector.

Column: A column 3 mm in inside diameter and 3 m in length, packed with siliceous earth for gas chromatography, 180 to $250 \mu\text{m}$ in particle diameter, coated with diethylene glycol succinate ester for gas chromatography in the ratio of 20%.

Column temperature: A constant temperature of about

80°C.

Carrier gas: Helium.

Flow rate: Adjust the flow rate so that the retention time of enflurane is about 3 minutes.

Time span of measurement: About 3 times as long as the retention time of enflurane.

System suitability—

Test for required detection: To exactly 1 mL of enflurane add 2-propanol to make exactly 100 mL. To exactly 2 mL of this solution add 2-propanol to make exactly 10 mL, and use this solution as the solution for system suitability test. Pipet 1 mL of the solution for system suitability test, and add 2-propanol to make exactly 10 mL. Confirm that the peak area of enflurane obtained from 5 μ L of this solution is equivalent to 7 to 13% of that from 5 μ L of the solution for system suitability test.

System performance: Mix 5 mL of Enflurane and 5 mL of 2-propanol. When the procedure is run with 5 μ L of this mixture under the above operating conditions, enflurane and 2-propanol are eluted in this order with the resolution between these peaks being not less than 2.0.

System repeatability: When the test is repeated 6 times with 5 μ L of the solution for system suitability test under the above operating conditions, the relative standard deviation of the peak area of enflurane is not more than 2.0%.

(4) Nonvolatile residue—Evaporate exactly 65 mL of Enflurane on a water bath to dryness, and dry the residue at 105°C for 1 hour: the of the residue is not more than 1.0 mg.

Water <2.48> Not more than 0.10% (10 g, volumetric titration, direct titration).

Containers and storage Containers—Tight containers.

Storage—Not exceeding 30°C.

Enoxacin Hydrate

エノキサシン水和物

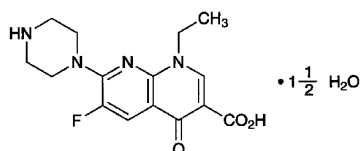

$C_{15}H_{17}FN_4O_3 \cdot 1\frac{1}{2}H_2O$: 347.34

1-Ethyl-6-fluoro-4-oxo-7-(piperazin-1-yl)-1,4-dihydro-1,8-naphthyridine-3-carboxylic acid sesquihydrate
[84294-96-2]

Enoxacin Hydrate, when dried, contains not less than 98.5% of enoxacin ($C_{15}H_{17}FN_4O_3$: 320.32).

Description Enoxacin Hydrate occurs as white to pale yellow-brown crystals or crystalline powder.

It is freely soluble in acetic acid (100), slightly soluble in methanol, very slightly soluble in chloroform, and practically insoluble in water, in ethanol (95) and in diethyl ether.

It dissolves in dilute sodium hydroxide TS.

It is gradually colored by light.

Identification (1) Place 0.02 g of Enoxacin Hydrate and 0.05 g of sodium in a test tube, and heat gradually to ignition with precaution. After cooling, add 0.5 mL of methanol and

then 5 mL of water, and heat to boiling. To this solution add 2 mL of dilute acetic acid, and filter: the filtrate responds to the Qualitative Tests <1.09> (2) for fluoride.

(2) Dissolve 0.05 g of Enoxacin Hydrate in dilute sodium hydroxide TS to make 100 mL. To 1 mL of the solution add water to make 100 mL. Determine the absorption spectrum of the solution as directed under Ultraviolet-visible Spectrophotometry <2.24>, and compare the spectrum with the Reference Spectrum: both spectra exhibit similar intensities of absorption at the same wavelengths.

(3) Determine the infrared absorption spectrum of Enoxacin Hydrate as directed in the potassium bromide disk method under Infrared Spectrophotometry <2.25>, and compare the spectrum with the Reference Spectrum: both spectra exhibit similar intensities of absorption at the same wave numbers.

Melting point <2.60> 225 – 229°C (after drying).

Purity (1) Sulfate <1.14>—Dissolve 1.0 g of Enoxacin Hydrate in 50 mL of dilute sodium hydroxide TS, shake with 10 mL of dilute hydrochloric acid, and centrifuge. Filter the supernatant liquid, and to 30 mL of the filtrate add water to make 50 mL. Perform the test using this solution as the test solution. Prepare the control solution as follows: to 0.50 mL of 0.005 mol/L sulfuric acid VS add 25 mL of dilute sodium hydroxide TS, 5 mL of dilute hydrochloric acid TS and water to make 50 mL (not more than 0.048%).

(2) Heavy metals <1.07>—Proceed with 1.0 g of Enoxacin Hydrate according to Method 2, and perform the test. Prepare the control solution with 2.0 mL of Standard Lead Solution (not more than 20 ppm).

(3) Arsenic <1.11>—Prepare the test solution with 1.0 g of Enoxacin Hydrate according to Method 3, and perform the test (not more than 2 ppm).

(4) Related substances—Dissolve 50 mg of Enoxacin Hydrate in 25 mL of a mixture of chloroform and methanol (7:3), and use this solution as the sample solution. Pipet 1 mL of the sample solution, add a mixture of chloroform and methanol (7:3) to make exactly 200 mL, and use this solution as the standard solution. Perform the test with these solutions as directed under Thin-layer Chromatography <2.03>. Spot 5 μ L each of the sample solution and standard solution on a plate of silica gel with fluorescent indicator for thin-layer chromatography. Develop the plate with a mixture of 1-butanol, water and acetic acid (100) (3:1:1) to a distance of about 10 cm, and air-dry the plate. Examine under ultraviolet light (main wavelength: 254 nm): the spots other than the principal spot from the sample solution are not more intense than the spot from the standard solution.

Loss on drying <2.41> 7.0 – 9.0% (1 g, 105°C, 3 hours).

Residue on ignition <2.44> Not more than 0.1% (1 g, platinum crucible).

Assay Weigh accurately about 0.3 g of Enoxacin Hydrate, previously dried, dissolve in 30 mL of acetic acid (100), and titrate <2.50> with 0.1 mol/L perchloric acid VS (potentiometric titration). Perform a blank determination, and make any necessary correction.

Each mL of 0.1 mol/L perchloric acid VS
= 32.03 mg of $C_{15}H_{17}FN_4O_3$

Containers and storage Containers—Tight containers.

Storage—Light-resistant.

Enviomycin Sulfate

エンビオマイシン硫酸塩

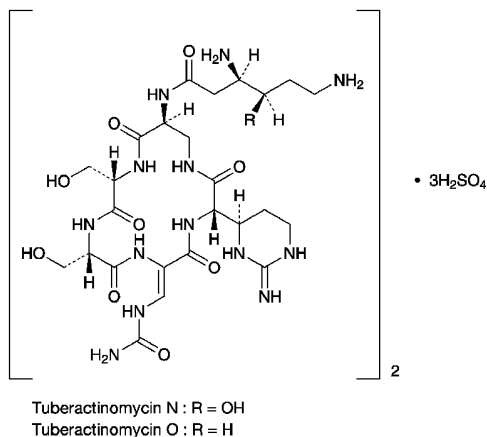

Tuberactinomycin N Sulfate
(C₂₅H₄₃N₁₃O₁₀)₂·3H₂SO₄: 1665.62

Tuberactinomycin O Sulfate
(C₂₅H₄₃N₁₃O₉)₂·3H₂SO₄: 1633.62

Tuberactinomycin N Sulfate
(3*R*,4*R*)-*N*-[(3*S*,9*S*,12*S*,15*S*)-9,12-Bis(hydroxymethyl)-3-[(4*R*)-2-iminohexahydropyrimidin-4-yl]-2,5,8,11,14-pentaoxo-6-(*Z*)-ureidomethylene-1,4,7,10,13-pentaazacyclohexadec-15-yl]-3,6-diamino-4-hydroxyhexanamide sesquisulfate
[33103-22-9, Tuberactinomycin N]

Tuberactinomycin O Sulfate
(3*S*)-*N*-[(3*S*,9*S*,12*S*,15*S*)-9,12-Bis(hydroxymethyl)-3-[(4*R*)-2-iminohexahydropyrimidin-4-yl]-2,5,8,11,14-pentaoxo-6-(*Z*)-ureidomethylene-1,4,7,10,13-pentaazacyclohexadec-15-yl]-3,6-diaminohexanamide sesquisulfate
[33137-73-4, Tuberactinomycin O]

Enviomycin Sulfate is the sulfate of a mixture of peptide substances having antibacterial activity produced by the growth of *Streptomyces griseoverticillatus* var. *tuberacticus*.

It contains not less than 770 μg (potency) per mg, calculated on the dried basis. The potency of Enviomycin Sulfate is expressed as mass (potency) of tuberactinomycin N (C₂₅H₄₃N₁₃O₁₀: 685.69).

Description Enviomycin Sulfate occurs as a white powder.

It is very soluble in water, and practically insoluble in ethanol (99.5).

Identification (1) To 5 mL of a solution of Enviomycin Sulfate (1 in 200) add 1.5 mL of sodium hydroxide TS, and add 1 drop of a mixture of 0.01 mol/L citric acid TS and copper (II) sulfate TS (97:3) : a blue-purple color develops.

(2) Determine the absorption spectrum of a solution of Enviomycin Sulfate (1 in 100,000) as directed under Ultraviolet-visible Spectrophotometry <2.24>, and compare the spectrum with the Reference Spectrum: both spectra exhibit

similar intensities of absorption at the same wavelengths.

(3) To 2 mL of a solution of Enviomycin Sulfate (1 in 20) add 1 drop of barium chloride TS: a white precipitate is produced.

Optical rotation <2.49> [α]_D²⁰: -16 - -22° (0.5 g calculated on the dried basis, water, 50 mL, 100 mm).

pH <2.54> The pH of a solution obtained by dissolving 2.0 g of Enviomycin Sulfate in 20 mL of water is between 5.5 and 7.5.

Content ratio of the active principle Dissolve 0.1 g of Enviomycin Sulfate in water to make 100 mL, and use this solution as the sample solution. Perform the test with 3 μL of the sample solution as directed under Liquid Chromatography <2.01> according to the following conditions, and determine the peak areas, A_{T1} and A_{T2}, of tuberactinomycin N and tuberactinomycin O, having the relative retention time, 1.4 ± 0.4, with respect to tuberactinomycin N, by the automatic integration method: A_{T2}/(A_{T1} + A_{T2}) is between 0.090 and 0.150.

Operating conditions—

Detector: An ultraviolet absorption photometer (wavelength: 254 nm).

Column: A stainless steel column 4.6 mm in inside diameter and 15 cm in length, packed with silica gel for liquid chromatography (5 μm in particle diameter).

Column temperature: A constant temperature of about 25°C.

Mobile phase: A mixture of ammonium acetate TS, 1,4-dioxane, tetrahydrofuran, water and ammonia solution (28) (100:75:50:23:2).

Flow rate: Adjust the flow rate so that the retention time of tuberactinomycin N is about 9 minutes.

System suitability—

System performance: When the procedure is run with 3 μL of the sample solution under the above operating conditions, tuberactinomycin N and tuberactinomycin O are eluted in this order with the resolution between these peaks being not less than 1.5.

System repeatability: When the test is repeated 6 times with 3 μL of the sample solution under the above operating conditions, the relative standard deviation of the peak area of tuberactinomycin N is not more than 2.0%.

Purity (1) Clarity and color of solution—Dissolve 1.0 g of Enviomycin Sulfate in 10 mL of water: the solution is clear and colorless.

(2) Heavy metals <1.07>—Proceed with 2.0 g of Enviomycin Sulfate according to Method 1, and perform the test. Prepare the control solution with 2.0 mL of Standard Lead Solution (not more than 10 ppm).

(3) Arsenic <1.11>—Prepare the test solution with 2.0 g of Enviomycin Sulfate according to Method 1, and perform the test (not more than 1 ppm).

Loss on drying <2.41> Not more than 4.0% (0.2 g, in vacuum, phosphorus (V) oxide, 60°C, 3 hours).

Assay Perform the test according to the Cylinder-plate method as directed under Microbial Assay for Antibiotics <4.02> according to the following conditions.

(i) Test organism—*Bacillus subtilis* ATCC 6633

(ii) Culture medium—Use the medium i in 1) Medium for test organism [5] under (1) Agar media for seed and base

layer.

(iii) Standard solutions—Weigh accurately an amount of Enviomycin Sulfate RS, equivalent to about 20 mg (potency), dissolve in water to make exactly 20 mL, and use this solution as the standard stock solution. Keep the standard stock solution at a temperature not exceeding 5°C and use within 10 days. Take exactly a suitable amount of the standard stock solution before use, add 0.1 mol/L phosphate buffer solution, pH 8.0 to make solutions so that each mL contains 400 µg (potency) and 100 µg (potency), and use these solutions as the high concentration standard solution and the low concentration standard solution, respectively.

(iv) Sample solutions—Weigh accurately an amount of Enviomycin Sulfate, equivalent to about 20 mg (potency), and dissolve in water to make exactly 20 mL. Take exactly a suitable amount of this solution, add 0.1 mol/L phosphate buffer solution, pH 8.0 to make solutions so that each mL contains 400 µg (potency) and 100 µg (potency), and use these solutions as the high concentration sample solution and the low concentration sample solution, respectively.

Containers and storage Containers—Tight containers.

Eperisone Hydrochloride

エペリゾン塩酸塩

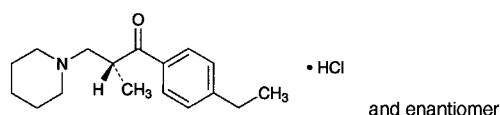

$C_{17}H_{25}NO \cdot HCl$: 295.85

(2*RS*)-1-(4-Ethylphenyl)-2-methyl-3-piperidin-1-ylpropan-1-one monohydrochloride
[56839-43-1]

Eperisone Hydrochloride contains not less than 98.5% and not more than 101.0% of $C_{17}H_{25}NO \cdot HCl$, calculated on the anhydrous basis.

Description Eperisone Hydrochloride occurs as a white crystalline powder.

It is freely soluble in water, in methanol and in acetic acid (100), and soluble in ethanol (99.5).

Melting point: about 167°C (with decomposition).

A solution of Eperisone Hydrochloride in methanol (1 in 100) shows no optical rotation.

Identification (1) Determine the absorption spectrum of a solution of Eperisone Hydrochloride in methanol (1 in 100,000) as directed under Ultraviolet-visible Spectrophotometry <2.24>, and compare the spectrum with the Reference Spectrum: both spectra exhibit similar intensities of absorption at the same wavelengths.

(2) Determine the infrared absorption spectrum of Eperisone Hydrochloride as directed in the potassium chloride disk method under Infrared Spectrophotometry <2.25>, and compare the spectrum with the Reference Spectrum: both spectra exhibit similar intensities of absorption at the same wave numbers.

(3) A solution of Eperisone Hydrochloride (1 in 50) responds to the Qualitative Tests <1.09> for chloride.

Purity (1) Heavy metals <1.07>—Proceed with 1.0 g of Eperisone Hydrochloride according to Method 1, and perform the test. Prepare the control solution with 2.0 mL of Standard Lead Solution (not more than 20 ppm).

(2) Piperidine hydrochloride—Dissolve 1.0 g of Eperisone Hydrochloride in 20 mL of water, add 2.0 mL of diluted hydrochloric acid (1 in 2), 2.0 mL of a solution of copper (II) sulfate pentahydrate (1 in 20) and 1.5 mL of ammonia solution (28), and use this solution as the sample solution. Separately, to 2.0 mL of a solution of piperidine hydrochloride (1 in 1000) add 18 mL of water, 2.0 mL of diluted hydrochloric acid (1 in 2), 2.0 mL of a solution of copper (II) sulfate pentahydrate (1 in 20) and 1.5 mL of ammonia solution (28), and use this solution as the standard solution. To each of the sample solution and standard solution add 10 mL of a mixture of isopropylether and carbon disulfide (3:1), shake for 30 seconds, allow them to stand for 2 minutes, and compare the color of the upper layer: the color obtained from the sample solution is not more darker than that from the standard solution.

(3) Related substances—Dissolve 0.1 g of Eperisone Hydrochloride in 100 mL of the mobile phase, and use this solution as the sample solution. Pipet 1 mL of the sample solution, add the mobile phase to make exactly 100 mL, and use this solution as the standard solution. Perform the test with exactly 10 µL each of the sample solution and standard solution as directed under Liquid Chromatography <2.01> according to the following conditions, and determine each peak area by the automatic integration method: the total area of the peaks other than the peak of eperisone from the sample solution is not larger than 1/5 times the peak area of eperisone from the standard solution.

Operating conditions—

Detector: An ultraviolet absorption photometer (wavelength: 254 nm).

Column: A stainless steel column 4.6 mm in inside diameter and 15 cm in length, packed with octadecylsilanized silica gel for liquid chromatography (5 µm in particle diameter).

Column temperature: A constant temperature of about 30°C.

Mobile phase: A mixture of methanol, 0.0375 mol/L sodium 1-decanesulfonate TS and perchloric acid (600:400:1).

Flow rate: Adjust the flow rate so that the retention time of eperisone is about 17 minutes.

Time span of measurement: About 2 times as long as the retention time of eperisone.

System suitability—

Test for required detectability: Pipet 1 mL of the standard solution, and add the mobile phase to make exactly 10 mL. Confirm that the peak area of eperisone obtained from 10 µL of this solution is equivalent to 7 to 13% of that from 10 µL of the standard solution.

System performance: When the procedure is run with 10 µL of the standard solution under the above operating conditions, the number of theoretical plates and the symmetry factor of the peak of eperisone is not less than 4000 steps and not more than 2.0, respectively.

System repeatability: When the test is repeated 6 times with 10 µL of the standard solution under the above operating conditions, the relative standard deviation of the peak area of eperisone is not more than 3.0%.

Water <2.48> Not more than 0.2% (0.1 g, coulometric

titration).

Residue on ignition <2.44> Not more than 0.2% (1 g).

Assay Weigh accurately about 0.6 g of Ephedrine Hydrochloride, dissolve in 20 mL of acetic acid (100), add 80 mL of acetic anhydride, and titrate <2.50> with 0.1 mol/L perchloric acid VS (potentiometric titration). Perform a blank determination in the same manner, and make any necessary correction.

Each mL of 0.1 mol/L perchloric acid VS
= 29.59 mg of $C_{10}H_{15}NO.HCl$

Containers and storage Containers—Well-closed containers.

Ephedrine Hydrochloride

エフェドリン塩酸塩

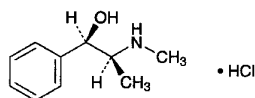

$C_{10}H_{15}NO.HCl$: 201.69
(1*R*,2*S*)-2-Methylamino-1-phenylpropan-1-ol
monohydrochloride
[50-98-6]

Ephedrine Hydrochloride, when dried, contains not less than 99.0% of $C_{10}H_{15}NO.HCl$.

Description Ephedrine Hydrochloride occurs as white crystals or crystalline powder.

It is freely soluble in water, soluble in ethanol (95), slightly soluble in acetic acid (100), and practically insoluble in acetonitrile and in acetic anhydride.

Identification (1) Determine the absorption spectrum of a solution of Ephedrine Hydrochloride (1 in 2000) as directed under Ultraviolet-visible Spectrophotometry <2.24>, and compare the spectrum with the Reference Spectrum: both spectra exhibit similar intensities of absorption at the same wavelengths.

(2) Determine the infrared absorption spectrum of Ephedrine Hydrochloride, previously dried, as directed in the potassium chloride disk method under Infrared Spectrophotometry <2.25>, and compare the spectrum with the Reference Spectrum: both spectra exhibit similar intensities of absorption at the same wave numbers.

(3) A solution of Ephedrine Hydrochloride (1 in 15) responds to the Qualitative Tests <1.09> for chloride.

Optical rotation <2.49> $[\alpha]_D^{20}$: $-33.0 - -36.0^\circ$ (after drying, 1 g, water, 20 mL, 100 mm).

pH <2.54> Dissolve 1.0 g of Ephedrine Hydrochloride in 20 mL of water: the pH of this solution is between 4.5 and 6.5.

Melting point <2.60> 218 – 222°C

Purity (1) Clarity and color of solution—Dissolve 0.5 g of Ephedrine Hydrochloride in 10 mL of water: the solution is clear and colorless.

(2) Sulfate—Dissolve 0.05 g of Ephedrine Hydrochloride in 40 mL of water, add 1 mL of dilute hydrochloric acid and

1 mL of barium chloride TS, and allow to stand for 10 minutes: no turbidity is produced.

(3) Heavy metals <1.07>—Proceed with 1.0 g of Ephedrine Hydrochloride according to Method 2, and perform the test. Prepare the control solution with 1.0 mL of Standard Lead Solution (not more than 10 ppm).

(4) Related substances—Dissolve 0.05 g of Ephedrine Hydrochloride in 50 mL of the mobile phase, and use this solution as the sample solution. Pipet 1 mL of the sample solution, add the mobile phase to make exactly 100 mL, and use this solution as the standard solution. Perform the test with exactly 10 μ L each of the sample solution and standard solution as directed under Liquid Chromatography <2.01> according to the following conditions, and determine the areas of each peak by the automatic integration method: the total area of the peaks other than ephedrine from the sample solution is not larger than the peak area of ephedrine from the standard solution.

Operating conditions—

Detector: An ultraviolet absorption photometer (wavelength: 210 nm).

Column: A stainless steel column 4.6 mm in inside diameter and 15 cm in length, packed with octadecylsilanized silica gel for liquid chromatography (5 μ m in particle diameter).

Column temperature: A constant temperature of about 45°C.

Mobile phase: A mixture of a solution of sodium lauryl sulfate (1 in 128), acetonitrile and phosphoric acid (640:360:1).

Flow rate: Adjust the flow rate so that the retention time of ephedrine is about 14 minutes.

Time span of measurement: About 3 times as long as the retention time of ephedrine beginning after the solvent peak.

System suitability—

Test for required detectability: To exactly 1 mL of the standard solution add the mobile phase to make exactly 20 mL. Confirm that the peak area of ephedrine obtained from 10 μ L of this solution is equivalent to 4 to 6% of that from 10 μ L of the standard solution.

System performance: Dissolve 1 mg of ephedrine hydrochloride for assay and 4 mg of atropine sulfate in 100 mL of diluted methanol (1 in 2). When the procedure is run with 10 μ L of this solution under the above operating conditions, ephedrine and atropine are eluted in this order with the resolution between these peaks being not less than 1.5.

System repeatability: When the test is repeated 6 times with 10 μ L of the standard solution under the above operating conditions, the relative standard deviation of the peak areas of ephedrine is not more than 2.0%.

Loss on drying <2.41> Not more than 0.5% (1 g, 105°C, 3 hours).

Residue on ignition <2.44> Not more than 0.1% (1 g).

Assay Weigh accurately about 0.4 g of Ephedrine Hydrochloride, previously dried, and dissolve in 50 mL of a mixture of acetic anhydride and acetic acid (100) (7:3) by warming. Cool, and titrate <2.50> with 0.1 mol/L perchloric acid VS (potentiometric titration). Perform a blank determination, and make any necessary correction.

Each mL of 0.1 mol/L perchloric acid VS
= 20.17 mg of $C_{10}H_{15}NO.HCl$

Containers and storage Containers—Well-closed containers.

Ephedrine Hydrochloride Injection

エフェドリン塩酸塩注射液

Ephedrine Hydrochloride Injection is aqueous solution for injection.

It contains not less than 95.0% and not more than 105.0% of the labeled amount of ephedrine hydrochloride ($C_{10}H_{15}NO.HCl$: 201.69).

Method of preparation Prepare as directed under Injections, with Ephedrine Hydrochloride.

Description Ephedrine Hydrochloride Injection is a clear, colorless liquid.

pH: 4.5 – 6.5

Identification To a volume of Ephedrine Hydrochloride Injection, equivalent to 0.05 g of Ephedrine Hydrochloride according to the labeled amount, add water to make 100 mL, and determine the absorption spectrum of this solution as directed under Ultraviolet-visible Spectrophotometry <2.24>: it exhibits maxima between 249 nm and 253 nm, between 255 nm and 259 nm, and between 261 nm and 265 nm.

Bacterial endotoxins <4.01> Less than 7.5 EU/mg.

Extractable volume <6.05> It meets the requirement.

Foreign insoluble matter <6.06> Perform the test according to Method 1: it meets the requirement.

Insoluble particulate matter <6.07> It meets the requirement.

Sterility <4.06> Perform the test according to the Membrane filtration method: it meets the requirement.

Assay To an exact volume of Ephedrine Hydrochloride Injection, equivalent to about 40 mg of ephedrine hydrochloride ($C_{10}H_{15}NO.HCl$), add exactly 10 mL of the internal standard solution and water to make 200 mL, and use this solution as the sample solution. Separately, weigh accurately about 40 mg of ephedrine hydrochloride for assay, previously dried at 105°C for 3 hours, add exactly 10 mL of the internal standard solution to dissolve, add water to make 200 mL, and use this solution as the standard solution. Perform the test with 10 μ L each of the sample solution and standard solution as directed under Liquid Chromatography <2.01> according to the following conditions, and calculate the ratios, Q_T and Q_S , of the peak area of ephedrine to that of the internal standard of each solution.

$$\text{Amount (mg) of ephedrine hydrochloride (C}_{10}\text{H}_{15}\text{NO.HCl)} \\ = M_S \times Q_T/Q_S$$

M_S : Amount (mg) of ephedrine hydrochloride for assay

Internal standard solution—A solution of etilefrine hydrochloride (1 in 500).

Operating conditions—

Detector, column, column temperature, mobile phase, and flow rate: Proceed as directed in the operating conditions in the Purity (4) under Ephedrine Hydrochloride.

System suitability—

System performance: When the procedure is run with 10 μ L of the standard solution under the above operating conditions, the internal standard and ephedrine are eluted in this order with the resolution between these peaks being not less than 15.

System repeatability: When the test is repeated 6 times with 10 μ L of the standard solution under the above operating conditions, the relative standard deviation of the ratios of the peak area of ephedrine to that of the internal standard is not more than 1.0%.

Containers and storage Containers—Hermetic containers.

Storage—Light-resistant.

10% Ephedrine Hydrochloride Powder

Ephedrine Hydrochloride Powder

エフェドリン塩酸塩散 10%

10% Ephedrine Hydrochloride Powder contains not less than 9.3% and not more than 10.7% of ephedrine hydrochloride ($C_{10}H_{15}NO.HCl$: 201.69).

Method of preparation

Ephedrine Hydrochloride	100 g
Starch, Lactose Hydrate or their mixture	a sufficient quantity
To make 1000 g	

Prepare as directed under Granules or Powders, with the above ingredients.

Identification To 0.5 g of 10% Ephedrine Hydrochloride Powder add 100 mL of water, shake for 20 minutes, and filter. Determine the absorption spectrum of the filtrate as directed under Ultraviolet-visible Spectrophotometry <2.24>: it exhibits maxima between 249 nm and 253 nm, between 255 nm and 259 nm, and between 261 nm and 265 nm.

Assay Weigh accurately about 0.4 g of 10% Ephedrine Hydrochloride Powder, add 150 mL of water, and extract with the aid of ultrasonicator for 10 minutes with occasional shaking. Shake more for 10 minutes, then add exactly 10 mL of the internal standard solution and water to make 200 mL, centrifuge, and use the supernatant liquid as the sample solution. Separately, weigh accurately about 40 mg of ephedrine hydrochloride for assay, previously dried at 105°C for 3 hours, add exactly 10 mL of the internal standard solution to dissolve, add water to make 200 mL, and use this solution as the standard solution. Perform the test with 10 μ L each of the sample solution and standard solution as directed under Liquid Chromatography <2.01> according to the following conditions, and calculate the ratios, Q_T and Q_S , of the peak area of ephedrine to that of the internal standard of each solution.

$$\text{Amount (mg) of ephedrine hydrochloride (C}_{10}\text{H}_{15}\text{NO.HCl)} \\ = M_S \times Q_T/Q_S$$

M_S : Amount (mg) of ephedrine hydrochloride for assay

Internal standard solution—A solution of ephedrine hydrochloride (1 in 500).

Operating conditions—

Detector, column, column temperature, mobile phase and flow rate: Perform as directed in the operating conditions in the Purity (4) under Ephedrine Hydrochloride.

System suitability—

System performance: When the procedure is run with 10 μL of the standard solution under the above operating conditions, the internal standard and ephedrine are eluted in this order with the resolution between these peaks being not less than 15.

System repeatability: When the test is repeated 6 times with 10 μL of the standard solution under the above operating conditions, the relative standard deviation of the ratios of the peak area of ephedrine to that of the internal standard is not more than 1.0%.

Containers and storage Containers—Well-closed containers.

Ephedrine Hydrochloride Tablets

エフェドリン塩酸塩錠

Ephedrine Hydrochloride Tablets contain not less than 93.0% and not more than 107.0% of the labeled amount of ephedrine hydrochloride ($\text{C}_{10}\text{H}_{15}\text{NO}\cdot\text{HCl}$; 201.69).

Method of preparation Prepare as directed under Tablets, with Ephedrine Hydrochloride.

Identification To an amount of powdered Ephedrine Hydrochloride Tablets, equivalent to 0.05 g of Ephedrine Hydrochloride, add 100 mL of water, shake for 20 minutes, and filter. Determine the absorption spectrum of the filtrate as directed under Ultraviolet-visible Spectrophotometry <2.24>: it exhibits maxima between 249 nm and 253 nm, between 255 nm and 259 nm, and between 261 nm and 265 nm.

Uniformity of dosage units <6.02> Perform the test according to the following method: it meets the requirement of the Content uniformity test.

To 1 tablet of Ephedrine Hydrochloride Tablets add V mL of water so that each mL contains 0.25 mg of ephedrine hydrochloride ($\text{C}_{10}\text{H}_{15}\text{NO}\cdot\text{HCl}$), then add exactly $V/4$ mL of the internal standard solution, disperse the tablet into small particles using ultrasonic waves, then stir for a further 10 minutes in the same way. Shake this solution for 10 minutes, centrifuge, and use the supernatant liquid as the sample solution. Separately, weigh accurately about 25 mg of ephedrine hydrochloride for assay, previously dried at 105°C for 3 hours, dissolve in water to make exactly 100 mL. Pipet 20 mL of this solution, add exactly 5 mL of the internal standard solution, and use this solution as the standard solution. Then, proceed as directed in the Assay.

Amount (mg) of ephedrine hydrochloride ($\text{C}_{10}\text{H}_{15}\text{NO}\cdot\text{HCl}$)
 $= M_S \times Q_T/Q_S \times V/100$

M_S : Amount (mg) of ephedrine hydrochloride for assay

Internal standard solution—A solution of ephedrine hydrochloride (1 in 2000).

Dissolution <6.10> When the test is performed at 50 revolutions per minute according to the Paddle method, using 900 mL of water as the dissolution medium, the dissolution rate in 30 minutes of Ephedrine Hydrochloride Tablets is not less than 80%.

Start the test with 1 tablet of Ephedrine Hydrochloride Tablets, withdraw not less than 20 mL of the medium at the specified minute after starting the test, and filter through a membrane filter with a pore size not exceeding 0.45 μm . Discard the first 10 mL of the filtrate, and use the subsequent filtrate as the sample solution. Separately, weigh accurately about 28 mg of ephedrine hydrochloride for assay, previously dried at 105°C for 3 hours, and dissolve in water to make exactly 100 mL. Pipet 5 mL of this solution, add water to make exactly 50 mL, and use this solution as the standard solution. Perform the test with exactly 10 μL each of the sample solution and standard solution as directed under Liquid Chromatography <2.01> according to the following conditions, and determine the peak areas, A_T and A_S , of ephedrine in each solution.

Dissolution rate (%) with respect to the labeled amount of ephedrine hydrochloride ($\text{C}_{10}\text{H}_{15}\text{NO}\cdot\text{HCl}$)
 $= M_S \times A_T/A_S \times 1/C \times 90$

M_S : Amount (mg) of ephedrine hydrochloride for assay
 C : Labeled amount (mg) of ephedrine hydrochloride ($\text{C}_{10}\text{H}_{15}\text{NO}\cdot\text{HCl}$) in 1 tablet

Operating conditions—

Detector, column, column temperature, mobile phase and flow rate: Proceed as directed in the operating conditions in the Purity (4) under Ephedrine Hydrochloride.

System suitability—

System performance: When the procedure is run with 10 μL of the standard solution under the above operating conditions, the number of theoretical plates and the symmetry factor of the peak of ephedrine are not less than 10,000 and not more than 2.0, respectively.

System repeatability: When the test is repeated 6 times with 10 μL of the standard solution under the above operating conditions, the relative standard deviation of the peak area of ephedrine is not more than 2.0%.

Assay Weigh accurately not less than 20 tablets of Ephedrine Hydrochloride Tablets, and powder. Weigh accurately an amount of the powder, equivalent to about 40 mg of ephedrine hydrochloride ($\text{C}_{10}\text{H}_{15}\text{NO}\cdot\text{HCl}$), add 150 mL of water, and extract with the aid of ultrasonicator for 10 minutes with occasional shaking. Shake more for 10 minutes, then add exactly 10 mL of the internal standard solution and water to make 200 mL, centrifuge, and use the supernatant liquid as the sample solution. Separately, weigh accurately about 40 mg of ephedrine hydrochloride for assay, previously dried at 105°C for 3 hours, add exactly 10 mL of the internal standard solution to dissolve, add water to make 200 mL, and use this solution as the standard solution. Perform the test with 10 μL each of the sample solution and standard solution as directed under Liquid Chromatography <2.01> according to the following conditions, and calculate the ratios, Q_T and Q_S , of the peak area of ephedrine to that of the internal standard of each solution.

Amount (mg) of ephedrine hydrochloride ($\text{C}_{10}\text{H}_{15}\text{NO}\cdot\text{HCl}$)
 $= M_S \times Q_T/Q_S$

M_5 : Amount (mg) of ephedrine hydrochloride for assay

Internal standard solution—A solution of etilefrine hydrochloride (1 in 500).

Operating conditions—

Detector, column, column temperature, mobile phase, and flow rate: Proceed as directed in the operating conditions in the Purity (4) under Ephedrine Hydrochloride.

System suitability—

System performance: When the procedure is run with 10 μL of the standard solution under the above operating conditions, the internal standard and ephedrine are eluted in this order with the resolution between these peaks being not less than 15.

System repeatability: When the test is repeated 6 times with 10 μL of the standard solution under the above operating conditions, the relative standard deviation of the ratios of the peak area of ephedrine to that of the internal standard is not more than 1.0%.

Containers and storage Containers—Well-closed containers.

Epirizole

Mepirizole

エピリゾール

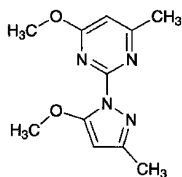

$\text{C}_{11}\text{H}_{14}\text{N}_4\text{O}_2$: 234.25

4-Methoxy-2-(5-methoxy-3-methyl-1*H*-pyrazol-1-yl)-6-methylpyrimidine

[18694-40-1]

Epirizole, when dried, contains not less than 99.0% of $\text{C}_{11}\text{H}_{14}\text{N}_4\text{O}_2$.

Description Epirizole occurs as white crystals or crystalline powder. It is odorless, and has a bitter taste.

It is very soluble in methanol and in acetic acid (100), freely soluble in ethanol (95), and sparingly soluble in water and in diethyl ether.

It dissolves in dilute hydrochloric acid and in sulfuric acid.

The pH of a solution of Epirizole (1 in 100) is between 6.0 and 7.0.

Identification (1) To 0.1 g of Epirizole add 0.1 g of vanillin, 5 mL of water and 2 mL of sulfuric acid, and mix with shaking for a while: a yellow precipitate is formed.

(2) Dissolve 0.1 g of Epirizole in 10 mL of water, and add 10 mL of 2,4,6-trinitrophenol TS: a yellow precipitate is produced. Collect the precipitate by filtration, wash with 50 mL of water, and dry at 105°C for 1 hour: it melts <2.60> between 163°C and 169°C.

(3) Determine the absorption spectrum of a solution of Epirizole in 0.1 mol/L hydrochloric acid TS (1 in 200,000) as directed under Ultraviolet-visible Spectrophotometry <2.24>,

and compare the spectrum with the Reference Spectrum: both spectra exhibit similar intensities of absorption at the same wavelengths.

Melting point <2.60> 88 – 91°C

Purity (1) Clarity and color of solution—Dissolve 0.20 g of Epirizole in 20 mL of water: the solution is clear and colorless.

(2) Chloride <1.03>—Add 0.5 g of Epirizole to a ground mixture of 0.7 g of potassium nitrate and 1.2 g of anhydrous sodium carbonate, mix well, transfer little by little to a platinum crucible, previously heated, and heat until the reaction is completed. After cooling, add 15 mL of dilute sulfuric acid and 5 mL of water to the residue, boil for 5 minutes, filter, wash the insoluble matter with 10 mL of water, and add 6 mL of dilute nitric acid and water to the combined filtrate and washings to make 50 mL. Perform the test with this solution as the test solution. Prepare the control solution as follows: proceed with the same quantities of the same reagents as directed for the preparation of the test solution, and add 0.25 mL of 0.01 mol/L hydrochloric acid VS and water to make 50 mL (not more than 0.018%).

(3) Heavy metals <1.07>—Proceed with 2.0 g of Epirizole according to Method 2, and perform the test. Prepare the control solution with 2.0 mL of Standard Lead Solution (not more than 10 ppm).

(4) Arsenic <1.11>—Prepare the test solution with 1.0 g of Epirizole according to Method 3, and perform the test (not more than 2 ppm).

(5) Related substances—Dissolve 1.0 g of Epirizole in 10 mL of methanol, and use this solution as the sample solution. Pipet 1 mL of the sample solution, and add methanol to make exactly 50 mL. Pipet 1 mL of this solution, add methanol to make exactly 10 mL, and use this solution as the standard solution. Perform the test with these solutions as directed under Thin-layer Chromatography <2.03>. Spot 2 μL each of the sample solution and standard solution on a plate of silica gel with fluorescent indicator for thin-layer chromatography. Develop the plate with a mixture of isopropyl diethyl ether, ethanol (95) and water (23:10:2) to a distance of about 10 cm, and air-dry the plate. Examine under ultraviolet light (main wavelength: 254 nm): the spots other than the principal spot from the sample solution are not more intense than the spot from the standard solution. Place this plate in a chamber filled with iodine vapor: the spots other than the principal spot from the sample solution are not more intense than the spot from the standard solution.

(6) Readily carbonizable substances <1.15>—Perform the test with 0.10 g of Epirizole: the solution has no more color than Matching Fluid A.

Loss on drying <2.41> Not more than 0.5% (1 g, silica gel, 4 hours).

Residue on ignition <2.44> Not more than 0.1% (1 g).

Assay Weigh accurately about 0.5 g of Epirizole, previously dried, dissolve in 40 mL of acetic acid (100) and titrate <2.50> with 0.1 mol/L perchloric acid VS (indicator: 2 drops of crystal violet TS) until the color of the solution changes from purple through blue-green to green.

Perform a blank determination, and make any necessary correction.

Each mL of 0.1 mol/L perchloric acid VS
= 23.43 mg of C₁₁H₁₄N₄O₂

Containers and storage Containers—Well-closed containers.

Epirubicin Hydrochloride

エピルビシン塩酸塩

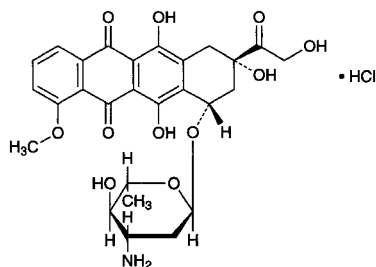

C₂₇H₂₉NO₁₁·HCl: 579.98
(2*S*,4*S*)-4-(3-Amino-2,3,6-trideoxy- α -L-arabino-hexopyranosyloxy)-2,5,12-trihydroxy-2-hydroxyacetyl-7-methoxy-1,2,3,4-tetrahydrotetracene-6,11-dione monohydrochloride
[56390-09-1]

Epirubicin Hydrochloride is the hydrochloride of a derivative of daunorubicin.

It contains not less than 970 μ g (potency) and not more than 1020 μ g (potency) per mg, calculated on the anhydrous basis and corrected by the amount of the residual solvent. The potency of Epirubicin Hydrochloride is expressed as mass (potency) of epirubicin hydrochloride (C₂₇H₂₉NO₁₁·HCl).

Description Epirubicin Hydrochloride occurs as a pale yellowish red to brownish red powder.

It is soluble in water and in methanol, slightly soluble in ethanol (95), and practically insoluble in acetonitrile.

It is hygroscopic.

Identification (1) Determine the absorption spectrum of a solution of Epirubicin Hydrochloride in methanol (3 in 200,000) as directed under Ultraviolet-visible Spectrophotometry <2.24>, and compare the spectrum with the Reference Spectrum: both spectra exhibit similar intensities of absorption at the same wavelengths.

(2) Determine the infrared absorption spectrum of Epirubicin Hydrochloride and Epirubicin Hydrochloride RS as directed in the potassium bromide disk method under Infrared Spectrophotometry <2.25>, and compare these spectra: both spectra exhibit similar intensities of absorption at the same wave numbers.

Optical rotation <2.49> [α]_D²⁰: +310 – +340° (10 mg calculated on the anhydrous basis and collected by the amount of the residual solvent, methanol, 20 mL, 100 mm).

pH <2.54> Dissolve 10 mg of Epirubicin Hydrochloride in 2 mL of water: the pH of the solution is between 4.0 and 5.5.

Purity (1) Clarity and color of solution—Dissolve 50 mg of Epirubicin Hydrochloride in 5 mL of water: the solution is clear and dark red.

(2) Heavy metals <1.07>—Proceed with 1.0 g of Epirubicin Hydrochloride according to Method 2, and perform the test. Prepare the control solution with 2.0 mL of Standard Lead Solution (not more than 20 ppm).

(3) Related substances—Perform the test with 10 μ L of the sample solution obtained in the Assay as directed under Liquid Chromatography <2.01> according to the following conditions, determine each peak area by the automatic integration method, and calculate the sum amount of the peaks other than epirubicin and 2-naphthalenesulfonic acid by the area percentage method: not more than 5.0%.

Operating conditions—

Detector, column, column temperature, mobile phase, and flow rate: Proceed as directed in the operating conditions in the Assay.

Time span of measurement: About 3 times as long as the retention time of epirubicin beginning after the solvent peak.

System suitability—

Test for required detectability: To 1 mL of the sample solution add the mobile phase to make 100 mL, and use this solution as the solution for system suitability test. Pipet 1 mL of the solution for system suitability test, and add the mobile phase to make exactly 10 mL. Confirm that the peak area of epirubicin obtained from 10 μ L of this solution is equivalent to 7 to 13% of that from 10 μ L of the solution for system suitability test.

System performance, and system repeatability: Proceed as directed in the system suitability in the Assay.

(4) Residual solvents <2.46>—Weigh accurately about 0.3 g of Epirubicin Hydrochloride, add exactly 0.6 mL of the internal standard solution, add *N,N*-dimethylformamide to make 6 mL, and use this solution as the sample solution. Separately, pipet 1 mL of methanol, add *N,N*-dimethylformamide to make exactly 25 mL, and use this solution as methanol standard stock solution. Take exactly 125 μ L of acetone, 30 μ L of ethanol (99.5), 32 μ L of 1-propanol and 17 μ L of the methanol standard stock solution, add exactly 10 mL of the internal standard solution and *N,N*-dimethylformamide to make 100 mL, and use this solution as the standard solution. Perform the test with 1 μ L each of the sample solution and standard solution as directed under Gas Chromatography <2.02> according to the following condition, and calculate the ratios of the peak areas of acetone, ethanol, 1-propanol and methanol to that of the internal standard, Q_{TA} and Q_{SA} , Q_{TB} and Q_{SB} , Q_{TC} and Q_{SC} , and Q_{TD} and Q_{SD} , respectively. Calculate the amounts of acetone, ethanol, 1-propanol and methanol by the following equations: the amounts of acetone, ethanol, 1-propanol and methanol are not more than 1.5%, not more than 0.5%, not more than 0.5% and not more than 0.1%, respectively.

$$\text{Amount (\%)} \text{ of acetone} = 1/M_T \times Q_{Ta}/Q_{Sa} \times 593$$

$$\text{Amount (\%)} \text{ of ethanol} = 1/M_T \times Q_{Tb}/Q_{Sb} \times 142$$

$$\text{Amount (\%)} \text{ of 1-propanol} = 1/M_T \times Q_{Tc}/Q_{Sc} \times 154$$

$$\text{Amount (\%)} \text{ of methanol} = 1/M_T \times Q_{Td}/Q_{Sd} \times 2.23$$

$$M_T: \text{Amount (mg) of Epirubicin Hydrochloride}$$

Internal standard solution—A solution of 1,4-dioxane in *N,N*-dimethylformamide (1 in 100).

Operating conditions—

Detector: Hydrogen flame-ionization detector.

Column: A fused silica column 0.53 mm in inside diameter

and 30 m in length, coated with polyethylene glycol for gas-chromatography 1 μm in thickness.

Column temperature: 40°C for 11 minutes after injection of the sample, then rise to 90°C at a rate of 10°C per minute. If necessary, rise to 130°C at a rate of 50°C per minute and maintain the temperature for 30 minutes.

Injection port temperature: A constant temperature of about 120°C.

Detector temperature: A constant temperature of about 150°C.

Carrier gas: Helium.

Flow rate: Adjust the flow rate so that the retention time of the internal standard is about 8 minutes.

Split ratio: 1:15

System suitability—

System performance: When the procedure is run with 1 μL of the standard solution under the above operating conditions, acetone, methanol, ethanol, 1-propanol and the internal standard are eluted in this order with the resolution between the peaks of acetone and the internal standard being not less than 30.

System repeatability: When the test is repeated 6 times with 1 μL of the standard solution under the above operating conditions, the relative standard deviations of the peak areas of acetone, methanol, ethanol and 1-propanol are not more than 4.0%, respectively.

Water <2.48> Not more than 8.0% (0.1 g, volumetric titration, direct titration).

Residue on ignition <2.44> Not more than 0.5% (0.1 g).

Assay Weigh accurately an amount of Epirubicin Hydrochloride and Epirubicin Hydrochloride RS, equivalent to about 50 mg (potency), dissolve each in the internal standard solution to make exactly 50 mL, and use these solutions as the sample solution and standard solution, respectively. Perform the test with 10 μL each of the sample solution and standard solution as directed under Liquid Chromatography <2.01> according to the following conditions, and calculate the ratios, Q_T and Q_S , of the peak area of epirubicin to that of the internal standard.

$$\begin{aligned} \text{Amount } [\mu\text{g (potency)}] \text{ of } \text{C}_{27}\text{H}_{29}\text{NO}_{11}\cdot\text{HCl} \\ = M_S \times Q_T / Q_S \times 1000 \end{aligned}$$

M_S : Amount [mg (potency)] of Epirubicin Hydrochloride RS

Internal standard solution—A solution of sodium 2-naphthalene sulfonate in a mixture of water, acetonitrile, methanol and phosphoric acid (540:290:170:1) (1 in 2000).

Operating conditions—

Detector: An ultraviolet absorption photometer (wavelength: 254 nm).

Column: A stainless steel column 4 mm in inside diameter and 25 cm in length, packed with trimethylsilylated silica gel for liquid chromatography (6 μm in particle diameter).

Column temperature: A constant temperature of about 35°C.

Mobile phase: Dissolve 2 g of sodium lauryl sulfate in a mixture of water, acetonitrile, methanol and phosphoric acid (540:290:170:1) to make 1000 mL.

Flow rate: Adjust the flow rate so that the retention time of epirubicin is about 9.5 minutes.

System suitability—

System performance: When the procedure is run with 10 μL of the standard solution under the above operating conditions, the internal standard and epirubicin are eluted in this order with the resolution between these peaks being not less than 20.

System repeatability: When the test is repeated 5 times with 10 μL of the standard solution under the above operating conditions, the relative standard deviation of the ratios of the peak area of epirubicin to that of the internal standard is not more than 1.0%.

Containers and storage Containers—Tight containers.

Storage—At a temperature between 0°C and 5°C.

Ergocalciferol

Calciferol

Vitamin D₂

エルゴカルシフェロール

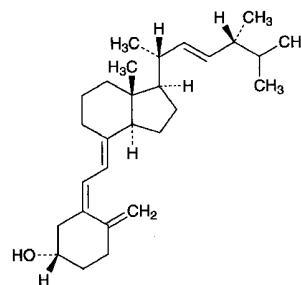

$\text{C}_{28}\text{H}_{44}\text{O}$: 396.65

(3*S*,5*Z*,7*E*,22*E*)-9,10-Secoergosta-5,7,10(19),22-tetraen-3-ol

[50-14-6]

Ergocalciferol contains not less than 97.0% and not more than 103.0% of $\text{C}_{28}\text{H}_{44}\text{O}$.

Description Ergocalciferol occurs as white crystals. It is odorless, or has a faint, characteristic odor.

It is freely soluble in ethanol (95), in diethyl ether and in chloroform, sparingly soluble in isooctane, and practically insoluble in water.

It is affected by air and by light.

Melting point: 115 – 118°C Transfer Ergocalciferol to a capillary tube, and dry for 3 hours in a desiccator (in vacuum at a pressure not exceeding 2.67 kPa). Immediately fire-seal the capillary tube, put it in a bath fluid, previously heated to a temperature about 10°C below the expected melting point, and heat at a rate of rise of about 3°C per minute, and read the melting point.

Identification (1) Dissolve 0.5 mg of Ergocalciferol in 5 mL of chloroform, add 0.3 mL of acetic anhydride and 0.1 mL of sulfuric acid, and shake: a red color is produced, and rapidly changes through purple and blue to green.

(2) Determine the infrared absorption spectrum of Ergocalciferol as directed in the potassium bromide disk method under Infrared Spectrophotometry <2.25>, and compare the spectrum with the Reference Spectrum or the spectrum of Ergocalciferol RS: both spectra exhibit similar intensities of absorption at the same wave numbers.

Absorbance <2.24> $E_{1\text{cm}}^{1\%}$ (265 nm): 445 – 485 (10 mg, ethanol (95), 100 mL).

Optical rotation <2.49> $[\alpha]_D^{20}$: +102 – +107° (0.3 g, ethanol (95), 20 mL, 100 mm). Prepare the solution of Ergocalciferol within 30 minutes after the container has been opened, and determine the rotation within 30 minutes after the solution has been prepared.

Purity Ergosterol—Dissolve 10 mg of Ergocalciferol in 2.0 mL of diluted ethanol (9 in 10), add a solution of 20 mg of digitonin in 2.0 mL of diluted ethanol (9 in 10), and allow the mixture to stand for 18 hours: no precipitate is formed.

Assay Weigh accurately about 30 mg each of Ergocalciferol and Ergocalciferol RS, and dissolve each in isoctane to make exactly 50 mL. Pipet 10 mL each of these solutions, add exactly 3 mL each of the internal standard solution, then add the mobile phase to make 50 mL, and use these solutions as the sample solution and the standard solution, respectively. Perform the test with 10 to 20 μL each of the sample solution and standard solution as directed under Liquid Chromatography <2.01> according to the following conditions, and calculate the ratios, Q_T and Q_S , of the peak area of ergocalciferol to that of the internal standard. Perform the procedure rapidly avoiding contact with air or other oxidizing agents and using light-resistant containers.

$$\text{Amount (mg) of } C_{28}H_{44}O = M_S \times Q_T/Q_S$$

M_S : Amount (mg) of Ergocalciferol RS

Internal standard solution—A solution of dimethyl phthalate in isoctane (1 in 100).

Operating conditions—

Detector: An ultraviolet absorption photometer (wavelength: 254 nm).

Column: A stainless steel column 4.6 mm in inside diameter and 25 cm in length, packed with a silica gel for liquid chromatography (10 μm particle diameter).

Column temperature: A constant temperature of about 20°C.

Mobile phase: A mixture of hexane and *n*-amylalcohol (997:3).

Flow rate: Adjust the flow rate so that the retention time of ergocalciferol is about 25 minutes.

System suitability—

System performance: Dissolve 15 mg of Ergocalciferol RS in 25 mL of isoctane. Transfer this solution to a flask, heat in an oil bath under a reflux condenser for 2 hours, and cool immediately to room temperature. Transfer the solution to a quartz test tube, and irradiate with a short-wave lamp (main wavelength: 254 nm) and a long-wave lamp (main wavelength: 365 nm) for 3 hours. To 10 mL of this solution add the mobile phase to make 50 mL. When the procedure is run with 10 μL of this solution under the above operating conditions, the ratios of the retention time of previtamin D_2 , trans-vitamin D_2 and tachysterol₂ to that of ergocalciferol are about 0.5, about 0.6 and about 1.1, respectively, and the resolution between previtamin D_2 and trans-vitamin D_2 is not less than 0.7, and that between ergocalciferol and tachysterol₂ is not less than 1.0.

System repeatability: When the test is repeated 6 times with 10 μL of the standard solution under the above operating conditions, the relative standard deviation of the ratios of the peak area of ergocalciferol to that of the internal

standard is not more than 1.0%.

Containers and storage Containers—Hermetic containers.

Storage—Light-resistant, under Nitrogen atmosphere, and in a cold place.

Ergometrine Maleate

エルゴメトリンマレイン酸塩

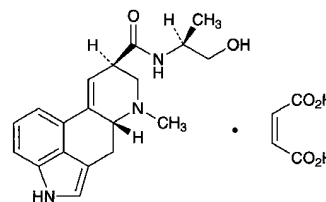

$C_{19}H_{23}N_3O_2 \cdot C_4H_4O_4$: 441.48
(8*S*)-*N*-[(1*S*)-2-Hydroxy-1-methylethyl]-6-methyl-9,10-didehydroergoline-8-carboxamide monomaleate
[129-51-1]

Ergometrine Maleate, when dried, contains not less than 98.0% of $C_{19}H_{23}N_3O_2 \cdot C_4H_4O_4$.

Description Ergometrine Maleate occurs as a white to pale yellow, crystalline powder. It is odorless.

It is sparingly soluble in water, slightly soluble in methanol and in ethanol (95), and practically insoluble in diethyl ether.

Melting point: about 185°C (with decomposition).

It gradually changes to yellow in color on exposure to light.

Identification (1) Prepare a solution of Ergometrine Maleate (1 in 50): the solution shows a blue fluorescence.

(2) Dissolve 1 mg of Ergometrine Maleate in 5 mL of water. To 1 mL of this solution add 2 mL of 4-dimethylaminobenzaldehyde-ferric chloride TS, shake, and allow to stand for 5 to 10 minutes: a deep blue color develops.

(3) To 5 mL of a solution of Ergometrine Maleate (1 in 500) add 1 drop of potassium permanganate TS: the red color of the solution disappears immediately.

Optical rotation <2.49> $[\alpha]_D^{20}$ +48 – +57° (after drying 0.25 g, water, 25 mL, 100 mm).

pH <2.54> Dissolve 0.10 g of Ergometrine Maleate in 10 mL of water. The pH of the solution is between 3.0 and 5.0.

Purity (1) Clarity and color of solution—Dissolve 0.10 g of Ergometrine Maleate in 10 mL of water: the solution is clear and colorless to light yellow.

(2) Ergotamine and ergotamine—To 0.02 g of Ergometrine Maleate add 2 mL of a solution of sodium hydroxide (1 in 10), and heat to boiling: the gas evolved does not change moistened red litmus paper to blue.

(3) Related substances—Dissolve 5.0 mg each of Ergometrine Maleate and Ergometrine Maleate RS in 1.0 mL of methanol, and use these solutions as the sample solution and the standard solution, respectively. Perform the test with these solutions as directed under Thin-layer Chromatography <2.03>. Spot 10 μL each of the sample solution and standard solution on a plate, prepared with silica gel for

thin-layer chromatography and dilute sodium hydroxide TS. Develop the plate with a mixture of chloroform and methanol (4:1) to a distance of about 10 cm, and air-dry the plate. Spray evenly 4-dimethylaminobenzaldehyde TS on the plate: the spots obtained from the sample solution and the standard solution show a red-purple color and the same R_f value, and any spot from the sample solution other than that corresponding to the spot from the standard solution does not appear.

Loss on drying <2.41> Not more than 2.0% (0.2 g, silica gel, 4 hours).

Assay Weigh accurately about 10 mg each of Ergometrine Maleate and Ergometrine Maleate RS, previously dried in a desiccator (silica gel) for 4 hours, dissolve in water to make exactly 250 mL, and use these solutions as the sample solution and the standard solution, respectively. Pipet 2 mL of each solution into a separate brown glass-stoppered tube. To each tube add 4 mL of 4-dimethylaminobenzaldehyde-iron (III) chloride TS, exactly measured, while cooling in an ice bath, then warm at 45°C for 10 minutes. Allow to stand at room temperature for 20 minutes, and perform the test with these solutions as directed under Ultraviolet-visible Spectrophotometry <2.24>, using a solution, prepared with 2 mL of water in the same manner, as the blank. Determine the absorbances, A_T and A_S , of the subsequent solutions of the sample solution and the standard solution at 550 nm, respectively.

$$\begin{aligned} &\text{Amount (mg) of } C_{19}H_{23}N_3O_2 \cdot C_4H_4O_4 \\ &= M_S \times A_T/A_S \end{aligned}$$

M_S : Amount (mg) of Ergometrine Maleate RS

Containers and storage Containers—Tight containers.

Storage—Light-resistant.

Ergometrine Maleate Injection

エルゴメトリンマレイン酸塩注射液

Ergometrine Maleate Injection is an aqueous solution for injection.

It contains not less than 90.0% and not more than 110.0% of the labeled amount of ergometrine maleate ($C_{19}H_{23}N_3O_2 \cdot C_4H_4O_4$: 441.48).

Method of preparation Prepare as directed under Injections, with Ergometrine Maleate.

Description Ergometrine Maleate Injection is a clear, colorless to pale yellow liquid.

pH: 2.7 – 3.5

Identification (1) Measure a volume of Ergometrine Maleate Injection, equivalent to 3 mg of Ergometrine Maleate according to the labeled amount, if necessary, dilute with water or evaporate on a water bath to make 15 mL, and use this solution as the sample solution. The sample solution shows a blue fluorescence.

(2) To 1 mL of the sample solution obtained in (1) add 1 mL of ammonia TS, and extract with 20 mL of diethyl ether. To the diethyl ether extract add 1 mL of dilute sulfuric acid, shake, and warm to remove diethyl ether in a water bath.

Cool, to the residue obtained add 2 mL of 4-dimethylaminobenzaldehyde-iron (III) chloride TS, and allow to stand for 5 to 10 minutes: a deep blue color develops.

(3) To 5 mL of the sample solution obtained in (1) add 1 drop of potassium permanganate TS: a red color disappears immediately.

Bacterial endotoxins <4.01> Less than 1500 EU/mg.

Extractable volume <6.05> It meets the requirement.

Foreign insoluble matter <6.06> Perform the test according to Method 1: it meets the requirement.

Insoluble particulate matter <6.07> It meets the requirement.

Sterility <4.06> Perform the test according to the Membrane filtration method: it meets the requirement.

Assay Transfer an exactly measured volume of Ergometrine Maleate Injection, equivalent to about 2 mg of ergometrine maleate ($C_{19}H_{23}N_3O_2 \cdot C_4H_4O_4$), and add sodium chloride in a ratio of 0.3 g to 1 mL of the solution. To this mixture add 20 mL of diethyl ether and 2 mL of ammonia TS, shake, and extract. Further, extract with three 15-mL portions of diethyl ether, combine all the extracts, add 5 g of anhydrous sodium sulfate, filter through a pledget of absorbent cotton, and wash with three 5-mL portions of diethyl ether. Add the washings to the filtrate, shake with 5 mL of dilute sulfuric acid, evaporate the diethyl ether by warming in a current of nitrogen, to the remaining solution add water to make exactly 50 mL, and use this solution as the sample solution. Separately, weigh accurately about 2 mg of Ergometrine Maleate RS, previously dried in a desiccator (silica gel) for 4 hours, add water to make exactly 50 mL, and use this solution as the standard solution. Transfer 2 mL each of the sample solution and standard solution, accurately measured, to separate glass-stoppered test tubes, and proceed as directed in the Assay under Ergometrine Maleate.

$$\begin{aligned} &\text{Amount (mg) of ergometrine maleate } (C_{19}H_{23}N_3O_2 \cdot C_4H_4O_4) \\ &= M_S \times A_T/A_S \end{aligned}$$

M_S : Amount (mg) of Ergometrine Maleate RS

Containers and storage Containers—Hermetic containers, and colored containers may be used.

Storage—Light-resistant, and in a cold place.

Ergometrine Maleate Tablets

エルゴメトリンマレイン酸塩錠

Ergometrine Maleate Tablets contain not less than 90.0% and not more than 110.0% of the labeled amount of ergometrine maleate ($C_{19}H_{23}N_3O_2 \cdot C_4H_4O_4$: 441.48).

Method of preparation Prepare as directed under Tablets, with Ergometrine Maleate.

Identification To a quantity of powdered Ergometrine Maleate Tablets, equivalent to 3 mg of Ergometrine Maleate according to the labeled amount, add 15 mL of warm water, shake, and filter: the filtrate shows a blue fluorescence. Proceed with this solution as directed in the Identification (2)

and (3) under Ergometrine Maleate.

Uniformity of dosage units <6.02> Perform the test according to the following method: it meets the requirement of the Content uniformity test.

Transfer 1 tablet of Ergometrine Maleate Tablets to a brown glass-stoppered centrifuge tube, and add a solution of L-tartaric acid (1 in 100) to make exactly V mL so that each mL contains about $40 \mu\text{g}$ of ergometrine maleate ($\text{C}_{19}\text{H}_{23}\text{N}_3\text{O}_2 \cdot \text{C}_4\text{H}_4\text{O}_4$). Stopper the tube, shake for 30 minutes vigorously, centrifuge, and use the supernatant liquid as the sample solution. Separately, weigh accurately about 4 mg of Ergometrine Maleate RS, previously dried in a desiccator (silica gel) for 4 hours, dissolve in water to make exactly 100 mL, and use this solution as the standard solution. Pipet 4 mL each of the sample solution and standard solution into separate brown glass-stoppered test tubes, add exactly 8 mL each of 4-dimethylaminobenzaldehyde-iron (III) chloride TS while cooling in an ice bath, after shaking, and allow to stand for 1 hour at ordinary temperature. Perform the test with these solutions as directed under Ultraviolet-visible Spectrophotometry <2.24>, using a solution, prepared with 4 mL of water in the same manner, as the blank. Determine the absorbances, A_T and A_S , of the subsequent solutions of the sample solution and the standard solution at 550 nm, respectively.

$$\text{Amount (mg) of ergometrine maleate } (\text{C}_{19}\text{H}_{23}\text{N}_3\text{O}_2 \cdot \text{C}_4\text{H}_4\text{O}_4) \\ = M_S \times A_T / A_S \times V / 100$$

M_S : Amount (mg) of Ergometrine Maleate RS

Assay Weigh accurately, and powder not less than 20 Ergometrine Maleate Tablets. Weigh accurately a portion of the powder, equivalent to about 2 mg of ergometrine maleate ($\text{C}_{19}\text{H}_{23}\text{N}_3\text{O}_2 \cdot \text{C}_4\text{H}_4\text{O}_4$), transfer to a glass filter (G4), add 10 mL of a solution of L-tartaric acid (1 in 100), and filter with thorough shaking. Repeat the procedures 3 times, combine the filtrates, add a solution of L-tartaric acid (1 in 100) to make exactly 50 mL, and use this solution as the sample solution. Separately, weigh accurately about 2 mg of Ergometrine Maleate RS, previously dried in a desiccator (silica gel) for 4 hours, dissolve in a solution of L-tartaric acid (1 in 100) to make exactly 50 mL, and use this solution as the standard solution. Pipet 2 mL each of the sample solution and standard solution, and proceed as directed in the Assay under Ergometrine Maleate.

$$\text{Amount (mg) of ergometrine maleate } (\text{C}_{19}\text{H}_{23}\text{N}_3\text{O}_2 \cdot \text{C}_4\text{H}_4\text{O}_4) \\ = M_S \times A_T / A_S$$

M_S : Amount (mg) of Ergometrine Maleate RS

Containers and storage Containers—Well-closed containers.

Storage—Light-resistant.

Ergotamine Tartrate

エルゴタミン酒石酸塩

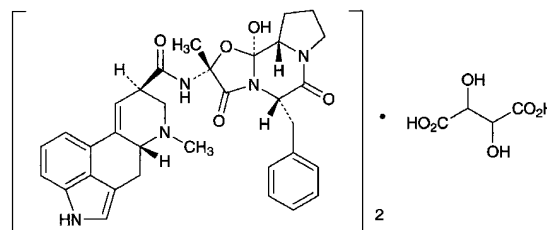

$(\text{C}_{33}\text{H}_{35}\text{N}_5\text{O}_5)_2 \cdot \text{C}_4\text{H}_6\text{O}_6$: 1313.41

(5'S)-5'-Benzyl-12'-hydroxy-2'-methylergotaman-3',6',18-trione hemitartrate
[379-79-3]

Ergotamine Tartrate contains not less than 98.0% of $(\text{C}_{33}\text{H}_{35}\text{N}_5\text{O}_5)_2 \cdot \text{C}_4\text{H}_6\text{O}_6$, calculated on the dried basis.

Description Ergotamine Tartrate occurs as colorless crystals, or a white to pale yellowish white or grayish white, crystalline powder.

It is slightly soluble in water and in ethanol (95).

Melting point: about 180°C (with decomposition).

Identification (1) Dissolve 1 mg of Ergotamine Tartrate in 10 mL of a mixture of acetic acid (100) and ethyl acetate (1:1). To 0.5 mL of this solution add slowly 0.5 mL of sulfuric acid, with shaking in cold water, and allow to stand: a purple color develops. To this solution add 0.1 mL of diluted iron (III) chloride TS (1 in 12): the color of the solution changes to blue to blue-purple.

(2) Dissolve 1 mg of Ergotamine Tartrate in 5 mL of a solution of L-tartaric acid (1 in 100). To 1 mL of this solution add 2 mL of 4-dimethylaminobenzaldehyde-iron (III) chloride TS, and shake: a blue color develops.

Optical rotation <2.49> Ergotamine base $[\alpha]_D^{20}$: -155 – -165° . Dissolve 0.35 g of Ergotamine Tartrate in 25 mL of a solution of L-tartaric acid (1 in 100), add 0.5 g of sodium hydrogen carbonate, shake gently and sufficiently, and extract with four 10-mL portions of ethanol-free chloroform. Filter the extracts successively through a small filter paper, moistened with ethanol-free chloroform, into a 50-mL volumetric flask. Allow the flask to stand in a water bath at 20°C for 10 minutes, and determine the optical rotation in a 100-mm cell. Separately, pipet 25 mL of this solution, evaporate to dryness under reduced pressure at a temperature not higher than 45°C , dissolve the residue in 25 mL of acetic acid (100), and titrate <2.50> with 0.05 mol/L perchloric acid VS (indicator: 1 drop of crystal violet TS). Perform a blank determination, and make any necessary correction. Calculate the specific rotation of the ergotamine base from the consumed volume of 0.05 mol/L perchloric acid VS and the optical rotation.

$$\text{Each mL of 0.05 mol/L perchloric acid VS} \\ = 29.08 \text{ mg of } \text{C}_{33}\text{H}_{35}\text{N}_5\text{O}_5$$

Purity Related substances—Conduct this procedure without exposure to daylight, using light-resistant vessels. To 40 mg of Ergotamine Tartrate add 10 mL of a solution of L-

tartaric acid in diluted methanol (1 in 2) (1 in 1000), dissolve with thorough shaking, and use this solution as the sample solution. Pipet 1 mL of the sample solution, add a solution of L-tartaric acid in diluted methanol (1 in 2) (1 in 1000) to make exactly 50 mL, and use this solution as the standard solution. Perform the test with these solutions as directed under Thin-layer Chromatography <2.03>. Spot 10 μ L each of the sample solution and standard solution on a plate of silica gel for thin-layer chromatography. Develop the plate with a mixture of chloroform and methanol (9:1) to a distance of about 10 cm, and air-dry the plate. Spray evenly 4-dimethylaminobenzaldehyde TS on the plate: the spots other than the principal spot from the sample solution are not more intense than the spot from the standard solution.

Loss on drying <2.41> Not more than 5.0% (0.1 g, in vacuum, 60°C, 4 hours).

Assay Weigh accurately about 0.2 g of Ergotamine Tartrate, dissolve in 15 mL of a mixture of acetic acid (100) and acetic anhydride (50:3), and titrate <2.50> with 0.05 mol/L perchloric acid VS (indicator: 1 drop of crystal violet TS). Perform a blank determination, and make any necessary correction.

Each mL of 0.05 mol/L perchloric acid VS
= 32.84 mg of $(C_{33}H_{35}N_5O_5)_2 \cdot C_4H_6O_6$

Containers and storage Containers—Tight containers.

Storage—Light-resistant, and almost well-filled, or under nitrogen atmosphere, and not exceeding 5°C.

Erythromycin

エリスロマイシン

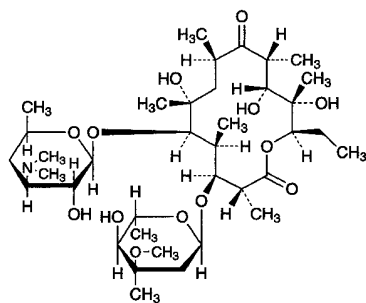

$C_{37}H_{67}NO_{13}$: 733.93
(2*R*,3*S*,4*S*,5*R*,6*R*,8*R*,10*R*,11*R*,12*S*,13*R*)-
5-(3,4,6-*Trideoxy*-3-dimethylamino- β -*D*-xylo-
hexopyranosyloxy)-3-(2,6-dideoxy-3-*C*-methyl-3-*O*-
methyl- α -*L*-ribo-hexopyranosyloxy)-6,11,12-
trihydroxy-2,4,6,8,10,12-hexamethyl-9-oxopentadecan-
13-olide
[114-07-8]

Erythromycin is a macrolide substance having antibacterial activity produced by the growth of *Saccharopolyspora erythraea*.

It contains not less than 930 μ g (potency) and not more than 1020 μ g (potency) per mg, calculated on the anhydrous basis. The potency of Erythromycin is expressed as mass (potency) of erythromycin ($C_{37}H_{67}NO_{13}$).

Description Erythromycin occurs as a white to light yellowish white powder.

It is very soluble in *N,N*-dimethylformamide, freely soluble in methanol and in ethanol (95), and very slightly soluble in water.

Identification (1) Determine the infrared absorption spectrum of Erythromycin as directed in the potassium bromide disk method under Infrared Spectrophotometry <2.25>, and compare the spectrum with the Reference Spectrum or the spectrum of Erythromycin RS: both spectra exhibit similar intensities of absorption at the same wave numbers.

(2) Dissolve 10 mg each of Erythromycin and Erythromycin RS in 1 mL of methanol, and use these solutions as the sample solution and standard solution. Perform the test with these solutions as directed under Thin-layer Chromatography <2.03>. Spot 5 μ L each of the sample solution and standard solution on a plate of silica gel for thin-layer chromatography. Develop the plate with a mixture of methanol and ammonia solution (28) (50:1) to a distance of about 10 cm, and air-dry the plate. Spray evenly 4-methoxybenzaldehyde-sulfuric acid TS on the plate, and heat at 100°C for 15 minutes: the principal spot from the sample solution and the spot from the standard solution are dark purple in color, and their *R_f* values are the same.

Optical rotation <2.49> $[\alpha]_D^{20}$: -71 - -78° (1 g calculated on the anhydrous basis, ethanol (95), 50 mL, 100 mm).

Purity (1) Heavy metals <1.07>—Proceed with 1.0 g of Erythromycin according to Method 4, and perform the test. Prepare the control solution with 2.0 mL of Standard Lead Solution (not more than 20 ppm).

(2) Arsenic <1.11>—Prepare the test solution with 1.0 g of Erythromycin according to Method 5 using hydrochloric acid instead of diluted hydrochloric acid (1 in 2), and perform the test (not more than 2 ppm).

(3) Related substances—Dissolve 40 mg of Erythromycin in 2 mL of methanol, add a mixture of phosphate buffer solution, pH 7.0 and methanol (15:1) to make exactly 10 mL, and use this solution as the sample solution. Separately, dissolve 16 mg of Erythromycin RS in 2 mL of methanol, add a mixture of phosphate buffer solution, pH 7.0 and methanol (15:1) to make exactly 10 mL, and use this solution as the standard stock solution. Dissolve 5 mg each of erythromycin B and erythromycin C in 2 mL of methanol, add exactly 2 mL of the standard stock solution, add a mixture of phosphate buffer solution, pH 7.0 and methanol (15:1) to make exactly 25 mL, and use this solution as the standard solution. Perform the test with exactly 100 μ L each of the sample solution and standard solution as directed under Liquid Chromatography <2.01> according to the following conditions, and determine each peak area by the automatic integration method: the peak areas of erythromycin B and erythromycin C from the sample solution are not larger than those of erythromycin B and erythromycin C from the standard solution, respectively, and each area of the peaks other than erythromycin, erythromycin B and erythromycin C is not larger than the area of the peak of erythromycin from the standard solution.

Operating conditions—

Detector: An ultraviolet absorption photometer (wavelength: 215 nm).

Column: A stainless steel column 4.6 mm in inside diame-

ter and 25 cm in length, packed with styrene-divinylbenzene copolymer for liquid chromatography (8 μm in particle diameter).

Column temperature: A constant temperature of about 70°C.

Mobile phase: Dissolve 3.5 g of dipotassium hydrogen phosphate in water to make 100 mL, and adjust the pH to 9.0 with diluted phosphoric acid (1 in 10). To 50 mL of this solution add 190 mL of *t*-butanol, 30 mL of acetonitrile and water to make 1000 mL.

Flow rate: Adjust the flow rate so that the retention time of erythromycin is about 20 minutes.

Time span of measurement: About 4 times as long as the retention time of erythromycin beginning after the solvent peak.

System suitability—

System performance: Dissolve 2 mg of *N*-demethylerythromycin in 10 mL of the standard solution. When the procedure is run with 100 μL of this solution under the above operating conditions, *N*-demethylerythromycin, erythromycin C, erythromycin and erythromycin B are eluted in this order, with the resolution between the peaks of *N*-demethylerythromycin and erythromycin C being not less than 0.8, and with the resolution between the peaks of *N*-demethylerythromycin and erythromycin being not less than 5.5.

System repeatability: When the test is repeated 3 times with 100 μL of the standard solution under the above operating conditions, the relative standard deviation of the peak area of erythromycin is not more than 3.0%.

Water <2.48> Not more than 10.0% (0.2 g, volumetric titration, direct titration).

Residue on ignition <2.44> Not more than 0.2% (1 g).

Assay Perform the test according to the Cylinder-plate method as directed under Microbial Assay for Antibiotics <4.02> according to the following conditions.

(i) Test organism—*Staphylococcus aureus* ATCC 6538 P
(ii) Culture medium—Use the medium i in 3) Medium for other organisms under (1) Agar media for seed and base layer. Adjust the pH of the medium so that it will be 7.8 to 8.0 after sterilization.

(iii) Standard solutions—Weigh accurately an amount of Erythromycin RS, equivalent to about 25 mg (potency), dissolve in 25 mL of methanol, add 0.1 mol/L phosphate buffer solution, pH 8.0 to make exactly 100 mL, and use this solution as the standard stock solution. Keep the standard stock solution at 5°C or below, and use within 7 days. Take exactly a suitable amount of the standard stock solution before use, add 0.1 mol/L phosphate buffer solution, pH 8.0 to make solutions so that each mL contains 20 μg (potency) and 5 μg (potency), and use these solutions as the high concentration standard solution and the low concentration standard solution, respectively.

(iv) Sample solutions—Weigh accurately an amount of Erythromycin, equivalent to about 25 mg (potency), dissolve in 25 mL of methanol, and add 0.1 mol/L phosphate buffer solution, pH 8.0 to make exactly 100 mL. Take exactly a suitable amount of this solution, add 0.1 mol/L phosphate buffer solution, pH 8.0 to make solutions so that each mL contains 20 μg (potency) and 5 μg (potency), and use these solutions as the high concentration sample solution and the

low concentration sample solution, respectively.

Containers and storage Containers—Well-closed containers.

Erythromycin Enteric-Coated Tablets

エリスロマイシン腸溶錠

Erythromycin Enteric-Coated Tablets contain not less than 90.0% and not more than 110.0% of the labeled amount of erythromycin ($\text{C}_{37}\text{H}_{67}\text{NO}_{13}$: 733.93).

Method of preparation Prepare as directed under Tablets, with Erythromycin.

Identification To a quantity of powdered Erythromycin Enteric-Coated Tablets, equivalent to 10 mg (potency) of Erythromycin according to the labeled amount, add 1 mL of methanol, shake well, filter, and use the filtrate as the sample solution. Separately, dissolve 10 mg of Erythromycin RS in 1 mL of methanol, and use this solution as the standard solution. Then, proceed as directed in the Identification (2) under Erythromycin.

Loss on drying <2.41> Not more than 10.0% (0.2 g, in vacuum not exceeding 0.67 kPa, 60°C, 3 hours).

Uniformity of dosage units <6.02> It meets the requirement of the Mass variation test.

Disintegration <6.09> It meets the requirement. For the test with 2nd fluid for disintegration test, use the disk.

Assay Perform the test according to the Cylinder-plate method as directed under Microbial Assay for Antibiotics <4.02> according to the following conditions.

(i) Test organism, culture medium, and standard solutions—Proceed as directed in the Assay under Erythromycin.

(ii) Sample solutions—Weigh accurately the mass of not less than 20 Erythromycin Enteric-Coated Tablets, and pulverize into a powder. Weigh accurately a portion of the powder, equivalent to about 25 mg (potency) of Erythromycin, add 25 mL of methanol, shake vigorously, add 0.1 mol/L phosphate buffer solution, pH 8.0, to make exactly 100 mL, and filter. Take exactly an appropriate volume of the filtrate, add 0.1 mol/L phosphate buffer solution, pH 8.0, to prepare solutions containing 20 μg (potency) and 5 μg (potency) per mL, and use these solutions as the high and the low concentration sample solutions, respectively.

Containers and storage Containers—Well-closed containers.

Erythromycin Ethylsuccinate

エリスロマイシンエチルコハク酸エステル

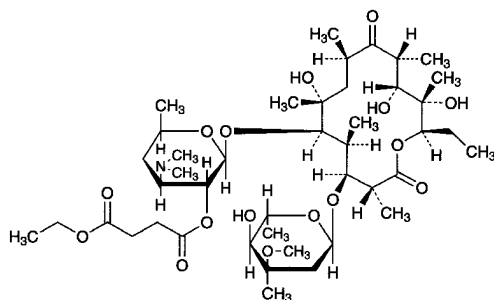

$C_{43}H_{75}NO_{16}$: 862.05
 (2*R*,3*S*,4*S*,5*R*,6*R*,8*R*,10*R*,11*R*,12*S*,13*R*)-
 5-[3,4,6-Trideoxy-2-*O*-(3-ethoxycarbonylpropanoyl)-
 3-dimethylamino- β -*D*-xylo-hexopyranosyloxy]-3-(2,6-
 dideoxy-3-*C*-methyl-3-*O*-methyl- α -*L*-ribo-
 hexopyranosyloxy)-6,11,12-trihydroxy-2,4,6,8,10,12-
 hexamethyl-9-oxopentadecan-13-olide
 [41342-53-4]

Erythromycin Ethylsuccinate is a derivative of erythromycin.

It contains not less than 780 μ g (potency) and not more than 900 μ g (potency) per mg, calculated on the anhydrous basis. The potency of Erythromycin Ethylsuccinate is expressed as mass (potency) of erythromycin ($C_{37}H_{67}NO_{13}$: 733.93).

Description Erythromycin Ethylsuccinate occurs as a white powder.

It is freely soluble in methanol and in acetone, soluble in ethanol (95), and practically insoluble in water.

Identification (1) Dissolve 3 mg of Erythromycin Ethylsuccinate in 2 mL of acetone, and add 2 mL of hydrochloric acid: an orange color develops and is immediately changed to red to deep purple.

(2) Determine the infrared absorption spectrum of Erythromycin Ethylsuccinate, previously dried in a desiccator (reduced pressure, silica gel) for 24 hours, as directed in the potassium bromide disk method under Infrared Spectrophotometry <2.25>, and compare the spectrum with the Reference Spectrum: both spectra exhibit similar intensities of absorption at the same wave numbers.

Water <2.48> Not more than 5.0% (0.5 g, volumetric titration, direct titration).

Assay Perform the test according to the Cylinder-plate method as directed under Microbial Assay for Antibiotics <4.02> according to the following conditions.

(i) Test organism—*Staphylococcus aureus* ATCC 6538 P
 (ii) Culture medium—Use the medium i in 3) Medium for other organisms under (1) Agar media for seed and base layer. Adjust the pH of the medium so that it will be 7.8 to 8.0 after sterilization.

(iii) Standard solutions—Weigh accurately an amount of Erythromycin RS equivalent to about 50 mg (potency), dissolve in 50 mL of methanol, add 0.1 mol/L phosphate buffer solution, pH 8.0 to make exactly 100 mL, and use this

solution as the standard stock solution. Keep the standard stock solution at 5°C or below and use within 7 days. Take exactly a suitable amount of the standard stock solution before use, add 0.1 mol/L phosphate buffer solution, pH 8.0 to make solutions so that each mL contains 20 μ g (potency) and 5 μ g (potency), and use these solutions as the high concentration standard solution and the low concentration standard solution, respectively.

(iv) Sample solutions—Weigh accurately an amount of Erythromycin Ethylsuccinate equivalent to about 50 mg (potency), dissolve in 50 mL of methanol, and add 0.1 mol/L phosphate buffer solution, pH 8.0 to make exactly 100 mL. Take exactly a suitable amount of the solution, add 0.1 mol/L phosphate buffer solution, pH 8.0 to make solutions so that each mL contains 20 μ g (potency) and 5 μ g (potency), and use these solutions as the high concentration sample solution and the low concentration sample solution, respectively.

Containers and storage Containers—Tight containers.

Erythromycin Lactobionate

エリスロマイシンラクトビオン酸塩

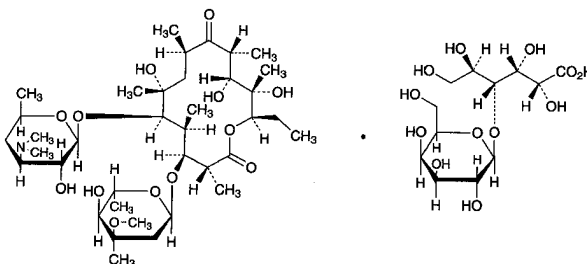

$C_{37}H_{67}NO_{13} \cdot C_{12}H_{22}O_{12}$: 1092.22
 (2*R*,3*S*,4*S*,5*R*,6*R*,8*R*,10*R*,11*R*,12*S*,13*R*)-5-(3,4,6-
 Trideoxy-3-dimethylamino- β -*D*-xylo-hexopyranosyloxy)-3-
 (2,6-dideoxy-3-*C*-methyl-3-*O*-methyl- α -*L*-ribo-
 hexopyranosyloxy)-6,11,12-trihydroxy-2,4,6,8,10,12-
 hexamethyl-9-oxopentadecan-13-olide mono(4-*O*- β -
D-galactopyranosyl-*D*-gluconate)
 [3847-29-8]

Erythromycin Lactobionate is the lactobionate of erythromycin.

It contains not less than 590 μ g (potency) and not more than 700 μ g (potency) per mg, calculated on the anhydrous basis. The potency of Erythromycin Lactobionate is expressed as mass (potency) of erythromycin ($C_{37}H_{67}NO_{13}$: 733.93).

Description Erythromycin Lactobionate occurs as a white powder.

It is freely soluble in water, in methanol and in ethanol (99.5), and very slightly soluble in acetone.

Identification (1) To 3 mg of Erythromycin Lactobionate add 2 mL of acetone, and add 2 mL of hydrochloric acid: an orange color is produced, and it changes immediately to red to deep purple.

(2) Transfer about 0.3 g of Erythromycin Lactobionate to a separator, add 15 mL of ammonia TS and 15 mL of chloroform, shake, and take the separated aqueous layer.

Wash the aqueous layer with three 15-mL portions of chloroform, and evaporate the aqueous liquid on a water bath to dryness. Dissolve the residue in 10 mL of a mixture of methanol and water (3:2), and use this solution as the sample solution. Separately, dissolve 0.10 g of lactobionic acid in 10 mL of a mixture of methanol and water (3:2), and use this solution as the standard solution. Perform the test with these solutions as directed under Thin-layer Chromatography <2.03>. Spot 10 μ L each of the sample solution and standard solution on a plate of silica gel for thin-layer chromatography. Develop the plate with the upper layer obtained from a mixture of water, 1-butanol and acetic acid (100) (3:3:1) to a distance of about 10 cm, and air-dry the plate. Spray evenly dilute sulfuric acid, and heat at 105°C for 20 minutes: the principal spot obtained from the sample solution shows a deep brown and the R_f value which are the same as those of the principal spot from the standard solution.

pH <2.54> The pH of a solution obtained by dissolving 0.5 g of Erythromycin Lactobionate in 10 mL of water is between 5.0 and 7.5.

Water <2.48> Not more than 5.0% (0.5 g, volumetric titration, direct titration).

Assay Perform the test according to the Cylinder-plate method as directed under Microbial Assay for Antibiotics <4.02> according to the following conditions.

(i) Test organism—*Staphylococcus aureus* ATCC 6538 P
 (ii) Culture medium—Use the medium i in 3) Medium for other organisms under (1) Agar media for seed and base layer. Adjust the pH of the medium so that it will be 7.8 to 8.0 after sterilization.

(iii) Standard solutions—Weigh accurately an amount of Erythromycin RS, equivalent to about 50 mg (potency), dissolve in 50 mL of methanol, add 0.1 mol/L phosphate buffer solution, pH 8.0 to make exactly 100 mL, and use this solution as the standard stock solution. Keep the standard stock solution at not exceeding 5°C and use within 7 days. Take exactly a suitable amount of the standard stock solution before use, add 0.1 mol/L phosphate buffer solution, pH 8.0 to make solutions so that each mL contains 20 μ g (potency) and 5 μ g (potency), and use these solutions as the high concentration standard solution and the low concentration standard solution, respectively.

(iv) Sample solutions—Weigh accurately an amount of Erythromycin Lactobionate, equivalent to about 50 mg (potency), dissolve in 50 mL of methanol, and add 0.1 mol/L phosphate buffer solution, pH 8.0 to make exactly 100 mL. Take exactly a suitable amount of this solution, add 0.1 mol/L phosphate buffer solution, pH 8.0 to make solutions so that each mL contains 20 μ g (potency) and 5 μ g (potency), and use these solutions as the high concentration sample solution and the low concentration sample solution, respectively.

Containers and storage Containers—Tight containers.

Erythromycin Stearate

エリスロマイシステアリン酸塩

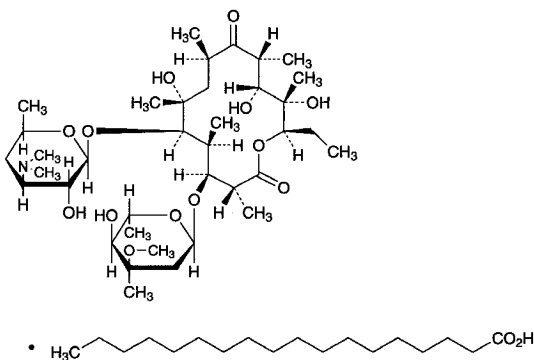

$C_{37}H_{67}NO_{13} \cdot C_{18}H_{35}O_2$: 1018.40
 (2*R*,3*S*,4*S*,5*R*,6*R*,8*R*,10*R*,11*R*,12*S*,13*R*)-5-(3,4,6-Trideoxy-3-dimethylamino- β -D-xylohexopyranosyloxy)-3-(2,6-dideoxy-3-C-methyl-3-O-methyl- α -L-ribo-hexopyranosyloxy)-6,11,12-trihydroxy-2,4,6,8,10,12-hexamethyl-9-oxopentadecan-13-olide monostearate
 [643-22-1]

Erythromycin Stearate is the stearate of erythromycin.

It contains not less than 600 μ g (potency) and not more than 720 μ g (potency) per mg, calculated on the anhydrous basis. The potency of Erythromycin Stearate is expressed as mass (potency) of erythromycin ($C_{37}H_{67}NO_{13}$: 733.93).

Description Erythromycin Stearate occurs as a white powder.

It is freely soluble in ethanol (95) and in acetone, soluble in methanol, and practically insoluble in water.

Identification (1) Dissolve 3 mg of Erythromycin Stearate in 2 mL of acetone, and add 2 mL of hydrochloric acid: an orange color develops and is immediately changed to deep purple.

(2) Determine the infrared absorption spectrum of Erythromycin Stearate, previously dried in a desiccator (reduced pressure, silica gel) for 24 hours, as directed in the potassium bromide disk method under Infrared Spectrophotometry <2.25>, and compare the spectrum with the Reference Spectrum: both spectra exhibit similar intensities of absorption at the same wave numbers.

Water <2.48> Not more than 5.0% (0.5 g, volumetric titration, direct titration).

Assay Perform the test according to the Cylinder-plate method as directed under Microbial Assay for Antibiotics <4.02> according to the following conditions.

(i) Test organism—*Staphylococcus aureus* ATCC 6538 P
 (ii) Culture medium—Use the medium i in 3) Medium for other organisms under (1) Agar media for seed and base layer. Adjust the pH of the medium so that it will be 7.8 to 8.0 after sterilization.

(iii) Standard solutions—Weigh accurately an amount of Erythromycin RS equivalent to about 50 mg (potency), dis-

solve in 50 mL of methanol, add 0.1 mol/L phosphate buffer solution, pH 8.0 to make exactly 100 mL, and use this solution as the standard stock solution. Keep the standard stock solution at 5°C or below and use within 7 days. Take exactly a suitable amount of the standard stock solution before use, add 0.1 mol/L phosphate buffer solution, pH 8.0 to make solutions so that each mL contains 20 µg (potency) and 5 µg (potency), and use these solutions as the high concentration standard solution and the low concentration standard solution, respectively.

(iv) Sample solutions—Weigh accurately an amount of Erythromycin Stearate equivalent to about 50 mg (potency), dissolve in 50 mL of methanol, and add 0.1 mol/L phosphate buffer solution, pH 8.0 to make exactly 100 mL. Take exactly a suitable amount of the solution, add 0.1 mol/L phosphate buffer solution, pH 8.0 to make solutions so that each mL contains 20 µg (potency) and 5 µg (potency), and use these solutions as the high concentration sample solution and the low concentration sample solution, respectively.

Containers and storage Containers—Tight containers.

Estazolam

エスタゾラム

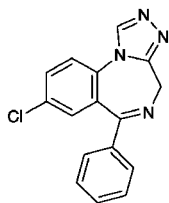

$C_{16}H_{11}ClN_4$: 294.74
8-Chloro-6-phenyl-4*H*-
[1,2,4]triazolo[4,3-*a*][1,4]benzodiazepine
[29975-16-4]

Estazolam, when dried, contains not less than 98.5% of $C_{16}H_{11}ClN_4$.

Description Estazolam occurs as white to pale yellowish white crystals or crystalline powder. It is odorless, and has a bitter taste.

It is soluble in methanol and in acetic anhydride, sparingly soluble in ethanol (95), and practically insoluble in water and in diethyl ether.

Identification (1) Dissolve 0.01 g of Estazolam in 3 mL of sulfuric acid: the solution shows a yellow-green fluorescence under ultraviolet light (main wavelength: 365 nm).

(2) Determine the absorption spectrum of a solution of Estazolam in 1 mol/L hydrochloric acid TS (1 in 100,000) as directed under Ultraviolet-visible Spectrophotometry <2.24>, and compare the spectrum with the Reference Spectrum: both spectra exhibit similar intensities of absorption at the same wavelengths.

(3) Perform the test with Estazolam as directed under Flame Coloration Test (2) <1.04>: a green color appears.

Melting point <2.60> 229 – 233°C

Purity (1) Clarity and color of solution—Dissolve 0.10 g of Estazolam in 10 mL of ethanol (95): the solution is clear

and colorless.

(2) Chloride <1.03>—Dissolve 1.0 g of Estazolam in 10 mL of ethanol (95) by heating, add 40 mL of water, cool with shaking in ice water, allow to stand to attain ordinary temperature, and filter. To 30 mL of the filtrate add 6 mL of dilute nitric acid and water to make 50 mL, and perform the test using this solution as the test solution. Prepare the control solution with 0.25 mL of 0.01 mol/L hydrochloric acid VS and 6 mL of ethanol (95) (not more than 0.015%).

(3) Heavy metals <1.07>—Proceed with 1.0 g of Estazolam according to Method 2, and perform the test. Prepare the control solution with 2.0 mL of Standard Lead Solution (not more than 20 ppm).

(4) Arsenic <1.11>—Prepare the test solution with 1.0 g of Estazolam according to Method 3, and perform the test (not more than 2 ppm).

(5) Related substances—Dissolve 0.20 g of Estazolam in 10 mL of methanol, and use this solution as the sample solution. Pipet 1 mL of the sample solution, add methanol to make exactly 200 mL, and use this solution as the standard solution. Perform the test with these solutions as directed under Thin-layer Chromatography <2.03>. Spot 10 µL each of the sample solution and standard solution on a plate of silica gel with fluorescent indicator for thin-layer chromatography. Develop the plate with a mixture of hexane, chloroform and methanol (5:3:1) to a distance of about 10 cm, and air-dry the plate. Examine the plate under ultraviolet light (main wavelength: 254 nm): the spots other than the principal spot from the sample solution are not more intense than the principal spot from the standard solution.

Loss on drying <2.41> Not more than 1.0% (1 g, 105°C, 4 hours).

Residue on ignition <2.44> Not more than 0.1% (2 g).

Assay Weigh accurately about 0.25 g of Estazolam, previously dried, dissolve in 100 mL of acetic anhydride, and titrate <2.50> with 0.1 mol/L perchloric acid VS (potentiometric titration), until the solution changes to the second equivalence point. Perform a blank determination, and make any necessary correction.

Each mL of 0.1 mol/L perchloric acid VS
= 14.74 mg of $C_{16}H_{11}ClN_4$

Containers and storage Containers—Well-closed containers.

Estradiol Benzoate

エストラジオール安息香酸エステル

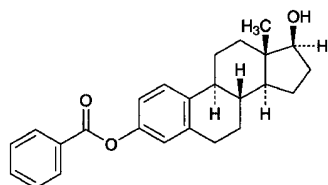

$C_{25}H_{28}O_3$: 376.49
Estra-1,3,5(10)-triene-3,17 β -diol 3-benzoate
[50-50-0]

Estradiol Benzoate, when dried, contains not less than 97.0% of $C_{25}H_{28}O_3$.

Description Estradiol Benzoate occurs as a white, crystalline powder. It is odorless.

It is sparingly soluble in acetone, slightly soluble in methanol, in ethanol (95) and in diethyl ether, and practically insoluble in water.

Identification (1) To 2 mg of Estradiol Benzoate add 2 mL of sulfuric acid: a yellowish green color with a blue fluorescence is produced, and the color of the solution changes to light orange on the careful addition of 2 mL of water.

(2) Determine the infrared absorption spectrum of Estradiol Benzoate, previously dried, as directed in the potassium bromide disk method under Infrared Spectrophotometry <2.25>, and compare the spectrum with the Reference Spectrum of dried Estradiol Benzoate RS: both spectra exhibit similar intensities of absorption at the same wave numbers.

Optical rotation <2.49> $[\alpha]_D^{20}$: +54 – +58° (after drying, 0.1 g, acetone, 10 mL, 100 mm).

Melting point <2.60> 191 – 198°C

Purity (1) 3,17 α -Estradiol—Dissolve 5.0 mg each of Estradiol Benzoate and Estradiol Benzoate RS in acetone to make exactly 100 mL, and use these solutions as the sample solution and the standard solution, respectively. Place exactly 2 mL each of the sample solution and standard solution in separate glass-stoppered test tube, add boiling stones, evaporate the acetone by heating in a water bath, and dry the residue in a desiccator (in vacuum, phosphorus (V) oxide) for 1 hour. Add 1.0 mL of dilute iron-phenol TS to each test tube. Stopper the test tubes loosely, heat for 30 seconds in a water bath, shake in a water bath for several seconds, and heat for 2 minutes. Cool the solutions in ice for 2 minutes, add 4.0 mL of diluted sulfuric acid (7 in 20), and mix well: the solution obtained from the sample solution has no more color than that from the standard solution.

(2) Related substances—Dissolve 40 mg of Estradiol Benzoate in 2 mL of acetone, and use this solution as the sample solution. Pipet 1 mL of the sample solution, add acetone to make exactly 100 mL, and use this solution as the standard solution. Perform the test with these solutions as directed under Thin-layer Chromatography <2.03>. Spot 10 μ L each of the sample solution and standard solution on a

plate of silica gel with fluorescent indicator for thin-layer chromatography. Develop the plate with a mixture of chloroform and diethylamine (19:1) to a distance of about 15 cm, and air-dry the plate. Examine under ultraviolet light (main wavelength: 254 nm): the spots other than the principal spot from the sample solution are not more intense than the spot from the standard solution.

Loss on drying <2.41> Not more than 0.5% (0.5 g, in vacuum, phosphorus (V) oxide, 4 hours).

Residue on ignition <2.44> Not more than 0.2% (0.1 g).

Assay Weigh accurately about 10 mg each of Estradiol Benzoate and Estradiol Benzoate RS, previously dried, and dissolve each in methanol to make exactly 20 mL. Pipet 5 mL each of these solutions, add 5 mL of the internal standard solution, then add methanol to make 20 mL, and use these solutions as the sample solution and the standard solution, respectively. Perform the test with 5 μ L of the sample solution and standard solution as directed under Liquid Chromatography <2.01> according to the following conditions, and calculate the ratios, Q_T and Q_S , of the peak area of estradiol benzoate to that of the internal standard.

$$\text{Amount (mg) of } C_{25}H_{28}O_3 = M_S \times Q_T / Q_S$$

M_S : Amount (mg) of Estradiol Benzoate RS

Internal standard solution—A solution of progesterone in methanol (13 in 80,000).

Operating conditions—

Detector: An ultraviolet absorption photometer (wavelength: 230 nm).

Column: A stainless steel column 4.6 mm in inside diameter and 15 cm in length, packed with octadecylsilanized silica gel for liquid chromatography (5 μ m in particle diameter).

Column temperature: A constant temperature of about 35°C.

Mobile phase: A mixture of acetonitrile and water (7:3).

Flow rate: Adjust the flow rate so that the retention time of estradiol benzoate is about 10 minutes.

System suitability—

System performance: When the procedure is run with 5 μ L of the standard solution under the above operating conditions, the internal standard and estradiol benzoate are eluted in this order with the resolution between these peaks being not less than 9.

System repeatability: When the test is repeated 6 times with 5 μ L of the standard solution under the above operating conditions, the relative standard deviation of the ratios of the peak area of estradiol benzoate to that of the internal standard is not more than 1.0%.

Containers and storage Containers—Tight containers.

Storage—Light-resistant.

Estradiol Benzoate Injection

エストラジオール安息香酸エステル注射液

Estradiol Benzoate Injection is an oily solution for injection.

It contains not less than 90.0% and not more than 110.0% of the labeled amount of estradiol benzoate

(C₂₅H₂₈O₃: 376.49).

Method of preparation Prepare as directed under Injections, with Estradiol Benzoate.

Description Estradiol Benzoate Injection is a clear, oily liquid.

Identification To a volume of Estradiol Benzoate Injection, equivalent to 1 mg of Estradiol Benzoate according to the labeled amount, add chloroform to make 5 mL, and use this solution as the sample solution. Separately dissolve 1 mg of Estradiol Benzoate RS in 5 mL of chloroform, and use this solution as the standard solution. Perform the test with these solutions as directed under Thin-layer Chromatography <2.03>. Spot 50 μL each of the sample solution and standard solution on a plate of silica gel with fluorescent indicator for thin-layer chromatography. Develop the plate with dichloromethane to a distance of about 15 cm, and air-dry the plate. Then develop the plate with a mixture of chloroform and methanol (99:1) to a distance of about 15 cm, and air-dry the plate. Examine under ultraviolet light (main wavelength: 254 nm): the principal spot obtained from the sample solution and the spot obtained from the standard solution show the same *R_f* value.

Extractable volume <6.05> It meets the requirement.

Assay Transfer an exactly measured volume of Estradiol Benzoate Injection, equivalent to about 10 mg of estradiol benzoate (C₂₅H₂₈O₃), to a separator, add 30 mL of hexane saturated with diluted methanol (9 in 10), and extract with five 15-mL portions of dilute methanol (9 in 10) saturated with hexane. Filter the extract through a filter paper washed with 10 mL of diluted methanol (9 in 10), to the filtrate add methanol to make exactly 200 mL, and use this solution as the sample solution. Separately, weigh accurately about 25 mg of Estradiol Benzoate RS, previously dried in a desiccator (in vacuum, phosphorus (V) oxide) for 4 hours, and dissolve in methanol to make exactly 100 mL. Pipet 10 mL of this solution, add methanol to make exactly 50 mL, and use this solution as the standard solution. Transfer 2 mL each of the sample solution and standard solution, exactly measured, to light-resistant 20-mL volumetric flasks, and evaporate to dryness on a water bath with the aid of a current of air. Dissolve the residue in 1 mL of methanol, add 10 mL of boric acid-methanol buffer solution, shake, and boil under a reflux condenser for 30 minutes. Cool, add 5 mL of boric acid-methanol buffer solution, shake, and cool with ice. To each solution add 2 mL of ice-cold diazo TS quickly, shake vigorously, add 2 mL of sodium hydroxide TS, then add water to make 20 mL, and filter after shaking. Discard the first 3 mL of the filtrate, and perform the test with the subsequent filtrate as directed under Ultraviolet-visible Spectrophotometry <2.24> using a solution, prepared with 2 mL of methanol in the same manner, as the blank. Determine the absorbances, *A_T* and *A_S*, of the subsequent solutions obtained from the sample solution and standard solution in a 4-cm cell at 490 nm, respectively.

$$\begin{aligned} &\text{Amount (mg) of estradiol benzoate (C}_{25}\text{H}_{28}\text{O}_3) \\ &= M_S \times A_T / A_S \times 2/5 \end{aligned}$$

M_S: Amount (mg) of Estradiol Benzoate RS

Containers and storage Containers—Hermetic containers.

Estradiol Benzoate Injection (Aqueous Suspension)

エストラジオール安息香酸エステル水性懸濁注射液

Estradiol Benzoate Injection (Aqueous Suspension) is an aqueous suspension for injection.

It contains not less than 90.0% and not more than 110.0% of the labeled amount of estradiol benzoate (C₂₅H₂₈O₃: 376.49).

Method of preparation Prepare as directed under Injections, with Estradiol Benzoate.

Description Estradiol Benzoate Injection (Aqueous Suspension) produces a white turbidity on shaking.

Identification Extract a volume of Estradiol Benzoate Injection (Aqueous Suspension), equivalent to 1 mg of Estradiol Benzoate according to the labeled amount, with 5 mL of chloroform, and use this extract as the sample solution. Separately, dissolve 1 mg of Estradiol Benzoate RS in 5 mL of chloroform, and use this solution as the standard solution. Perform the test with these solutions as directed under Thin-layer Chromatography <2.03>. Spot 50 μL each of the sample solution and standard solution on a plate of silica gel with fluorescent indicator for thin-layer chromatography. Develop the plate with a mixture of chloroform and methanol (99:1) to a distance of about 15 cm, and air-dry the plate. Examine under ultraviolet light (main wavelength: 254 nm): the principal spot obtained from the sample solution and the spot obtained from the standard solution show the same *R_f* value.

Extractable volume <6.05> It meets the requirement.

Foreign insoluble matter <6.06> Perform the test according to Method 1: easily detectable foreign matters are not observed.

Sterility <4.06> Perform the test according to the Direct inoculation method: it meets the requirement.

Assay Measure exactly a volume of well-mixed Estradiol Benzoate Injection (Aqueous Suspension), equivalent to about 2 mg of estradiol benzoate (C₂₅H₂₈O₃), dissolve the crystals with an appropriate quantity of methanol, and add methanol to make exactly 20 mL. Pipet 10 mL of this solution, add exactly 10 mL of the internal standard solution, add methanol to make 100 mL, and use this solution as the sample solution. Separately, weigh accurately about 10 mg of Estradiol Benzoate RS, previously dried in desiccator (reduced pressure, phosphorus (V) oxide) for 4 hours, and dissolve in methanol to make exactly 100 mL. Pipet 10 mL of this solution, add exactly 10 mL of the internal standard solution and methanol to make 100 mL, and use this solution as the standard solution. Proceed with these solutions as directed in the Assay under Estradiol Benzoate.

$$\begin{aligned} &\text{Amount (mg) of estradiol benzoate (C}_{25}\text{H}_{28}\text{O}_3) \\ &= M_S \times Q_T / Q_S \times 1/5 \end{aligned}$$

M_S: Amount (mg) of Estradiol Benzoate RS

Internal standard solution—A solution of progesterone in

methanol (13 in 100,000).

Containers and storage Containers—Hermetic containers.

Estriol

エストリオール

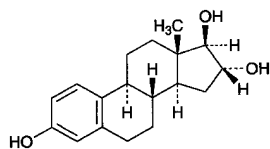

$C_{18}H_{24}O_3$: 288.38

Estra-1,3,5(10)-triene-3,16 α ,17 β -triol

[50-27-1]

Estriol, when dried, contains not less than 97.0% and not more than 102.0% of $C_{18}H_{24}O_3$.

Description Estriol occurs as a white, crystalline powder. It is odorless.

It is sparingly soluble in methanol, slightly soluble in ethanol (95) and in 1,4-dioxane, and practically insoluble in water and in diethyl ether.

Identification (1) Dissolve 0.01 g of Estriol in 100 mL of ethanol (95) by warming, and use this solution as the sample solution. Evaporate 1 mL of the sample solution on a water bath to dryness, add 5 mL of a solution of sodium *p*-phenol-sulfonate in diluted phosphoric acid (1 in 50), heat at 150°C for 10 minutes, and cool: a red-purple color develops.

(2) Determine the absorption spectrum of the sample solution obtained in (1) as directed under Ultraviolet-visible Spectrophotometry <2.24>, and compare the spectrum with the Reference Spectrum or the spectrum of a solution of Estriol RS prepared in the same manner as the sample solution: both spectra exhibit similar intensities of absorption at the same wavelengths.

(3) Determine the infrared absorption spectrum of Estriol, previously dried, as directed in the potassium bromide disk method under Infrared Spectrophotometry <2.25>, and compare the spectrum with the Reference Spectrum or the spectrum of previously dried Estriol RS: both spectra exhibit similar intensities of absorption at the same wave numbers.

Optical rotation <2.49> $[\alpha]_D^{20}$: +54 – +62° (after drying, 40 mg, 1,4-dioxane, 10 mL, 100 mm).

Melting point <2.60> 281 – 286°C

Purity (1) Heavy metals <1.07>—Proceed with 1.0 g of Estriol according to Method 2, and perform the test. Prepare the control solution with 2.0 mL of Standard Lead Solution (not more than 20 ppm).

(2) Related substances—Dissolve 40 mg of Estriol in 10 mL of ethanol (95) by warming, and use this solution as the sample solution. Pipet 1 mL of the sample solution, add ethanol (95) to make exactly 100 mL, and use this solution as the standard solution. Perform the test with these solutions as directed under Thin-layer Chromatography <2.03>. Spot 5 μ L each of the sample solution and standard solution on a plate of silica gel for thin-layer chromatography. Develop

the plate with a mixture of chloroform, methanol, acetone and acetic acid (100) (18:1:1:1) to a distance of about 15 cm, and air-dry the plate. Spray evenly diluted sulfuric acid (1 in 2) on the plate, and heat at 105°C for 15 minutes: the spots other than the principal spot from the sample solution are not more intense than the spot from the standard solution.

Loss on drying <2.41> Not more than 0.5% (0.5 g, 105°C, 3 hours).

Residue on ignition <2.44> Not more than 0.1% (0.5 g).

Assay Weigh accurately about 25 mg each of Estriol and Estriol RS, previously dried, and dissolve each in methanol to make exactly 50 mL. Pipet 10 mL each of these solutions, add exactly 5 mL of the internal standard solution, add methanol to make 100 mL, and use these solutions as the sample solution and the standard solution, respectively. Perform the test with 10 μ L each of the sample solution and standard solution as directed under Liquid Chromatography <2.01> according to the following conditions, and calculate the ratios, Q_T and Q_S , of the peak area of estriol to that of the internal standard, respectively.

$$\text{Amount (mg) of } C_{18}H_{24}O_3 = M_S \times Q_T/Q_S$$

M_S : Amount (mg) of Estriol RS

Internal standard solution—A solution of methyl benzoate for estriol limit test in methanol (1 in 1000).

Operating conditions—

Detector: An ultraviolet absorption photometer (wavelength: 280 nm).

Column: A stainless steel column 4.6 mm in inside diameter and 15 cm in length, packed with octadecylsilanized silica gel for liquid chromatography (5 μ m in particle diameter).

Column temperature: A constant temperature of about 25°C.

Mobile phase: A mixture of water and methanol (51:49).

Flow rate: Adjust the flow rate so that the retention time of estriol is about 10 minutes.

System suitability—

System performance: When the procedure is run with 10 μ L of the standard solution under the above operating conditions, estriol and the internal standard are eluted in this order with the resolution between these peaks being not less than 8.

System repeatability: When the test is repeated 6 times with 10 μ L of the standard solution under the above operating conditions, the relative standard deviation of the ratios of the peak area of estriol to that of the internal standard is not more than 1.0%.

Containers and storage Containers—Tight containers.

Estriol Injection (Aqueous Suspension)

エストリオール水性懸濁注射液

Estriol Injection (Aqueous Suspension) is an aqueous suspension for injection.

It contains not less than 90.0% and not more than 110.0% of the labeled amount of estriol ($C_{18}H_{24}O_3$;

288.38).

Method of preparation Prepare as directed under Injections, with Estriol.

Description Shake Estriol Injection (Aqueous Suspension): a white turbidity is produced.

Identification (1) Shake well, take a volume of Estriol Injection (Aqueous Suspension), equivalent to 2 mg of Estriol according to the labeled amount, add ethanol (95) to make 20 mL, and use this solution as the sample solution. Proceed with the sample solution as directed in the Identification (1) under Estriol.

(2) Determine the absorption spectrum of the sample solution obtained in (1) as directed under Ultraviolet-visible Spectrophotometry <2.24>: it exhibits a maximum between 279 nm and 283 nm.

Extractable volume <6.05> It meets the requirement.

Foreign insoluble matter <6.06> Perform the test according to Method 1: easily detectable foreign matters are not observed.

Sterility <4.06> Perform the test according to the Direct inoculation method: it meets the requirement.

Assay Shake well, pipet a volume of Estriol Injection (Aqueous Suspension), equivalent to about 5 mg of estriol ($C_{18}H_{24}O_3$), and dissolve in methanol to make exactly 20 mL. Pipet 4 mL of this solution, add exactly 5 mL of the internal standard solution, then add methanol to make 50 mL, and use this solution as the sample solution. Separately, weigh accurately about 25 mg of Estriol RS, previously dried at 105 °C for 3 hours, and dissolve in methanol to make exactly 100 mL. Pipet 4 mL of this solution, add exactly 5 mL of the internal standard solution, then add methanol to make 50 mL, and use this solution as the standard solution. Proceed as directed in the Assay under Estriol.

$$\begin{aligned} &\text{Amount (mg) of estriol (C}_{18}\text{H}_{24}\text{O}_3\text{)} \\ &= M_S \times Q_T/Q_S \times 1/5 \end{aligned}$$

M_S : Amount (mg) of Estriol RS

Internal standard solution—A solution of methyl benzoate for estriol limit test in ethanol (95) (1 in 5000).

Containers and storage Containers—Hermetic containers.

Estriol Tablets

エストロール錠

Estriol Tablets contain not less than 90.0% and not more than 110.0% of the labeled amount of estriol ($C_{18}H_{24}O_3$; 288.38).

Method of preparation Prepare as directed under Tablets, with Estriol.

Identification (1) Weigh a portion of powdered Estriol Tablets, equivalent to 2 mg of Estriol according to the labeled amount, add ethanol (95) to make 20 mL, shake for 10 minutes, centrifuge, and use the supernatant liquid as the sample solution. Proceed with the sample solution as directed in the Identification (1) under Estriol.

(2) Determine the absorption spectrum of the sample solution obtained in (1) as directed under Ultraviolet-visible Spectrophotometry <2.24>: it exhibits a maximum between 279 nm and 283 nm.

Uniformity of dosage units <6.02> Perform the test according to the following method: it meets the requirement of the Content uniformity test.

To 1 tablet of Estriol Tablets add exactly 5 mL of water, disperse the fine particles with ultrasonic wave, add exactly 15 mL of methanol, and shake for 15 minutes. Centrifuge this solution for 10 minutes, pipet a definite amount of the supernatant liquid, and add methanol to make exactly a definite amount of solution so that each ml of the solution contains about 5 μg of estriol ($C_{18}H_{24}O_3$). Pipet 5 mL of this solution, add exactly 1 mL of the internal standard solution, and use this solution as the sample solution. Proceed with 20 μL of the sample solution as directed in the Assay under Estriol. Use a solution of methyl benzoate in methanol (1 in 40,000) as the internal standard solution. Calculate the mean value from each ratio of peak areas of 10 samples: the samples conform to the requirements if the deviation (%) of the mean value and each ratio of peak areas is within 15%. If the deviation (%) exceeds 15%, and 1 sample shows deviation within 25%, repeat the test with 20 samples. Calculate the deviation (%) of the mean value from each ratio of peak areas of the 30 samples used in the 2 tests and each ratio of peak areas: the samples conform to the requirements if the deviation exceeds 15%, not more than 1 sample shows deviation within 25%, and no sample shows deviation exceeding 25%.

Dissolution <6.10> When the test is performed at 50 revolutions per minute according to the Paddle method, using 900 mL of water as the dissolution medium, the dissolution rate in 30 minutes of Estriol Tablets is not less than 80%.

Start the test with 1 tablet of Estriol Tablets, withdraw not less than 20 mL of the medium at the specified minute after starting the test, and filter through a membrane filter with a pore size not exceeding 0.8 μm . Discard the first 10 mL of the filtrate, pipet V mL of the subsequent filtrate, add water to make exactly V' mL so that each mL contains about 0.1 μg of estriol ($C_{18}H_{24}O_3$) according to the labeled amount, and use this solution as the sample solution. Separately, weigh accurately about 10 mg of Estriol RS, previously dried at 105 °C for 3 hours, dissolve in methanol to make exactly 100 mL, then pipet 5 mL of this solution, and add water to make exactly 100 mL. Pipet 2 mL of this solution, add water to make exactly 100 mL, and use this solution as the standard solution. Perform the test with exactly 100 μL each of the sample solution and standard solution as directed under Liquid chromatography <2.01> according to the following conditions, and determine the peak areas, A_T and A_S , of estriol.

$$\begin{aligned} &\text{Dissolution rate (\%)} \text{ with respect to the labeled amount} \\ &\text{of estriol (C}_{18}\text{H}_{24}\text{O}_3\text{)} \\ &= M_S \times A_T/A_S \times V'/V \times 1/C \times 9/10 \end{aligned}$$

M_S : Amount (mg) of Estriol RS

C : Labeled amount (mg) of estriol ($C_{18}H_{24}O_3$) in 1 tablet

Operating conditions—

Proceed as directed in the operating conditions in the Assay under Estriol.

System suitability—

Proceed as directed in the system suitability in the Assay under Estriol.

Assay Weigh accurately and powder not less than 20 Estriol Tablets. Weigh accurately a portion of the powder, equivalent to about 1 mg of estriol (C₁₈H₂₄O₃), add exactly 5 mL of water, disperse the fine particles with ultrasonic wave, shake with 25 mL of methanol for 10 minutes, centrifuge, and take the supernatant liquid. Add 25 mL of methanol, repeat the above procedure twice, combine the supernatant liquid, add exactly 5 mL of the internal standard solution, then add methanol to make 100 mL, and use this solution as the sample solution. Separately, weigh accurately about 25 mg of Estriol RS, previously dried at 105°C for 3 hours, and dissolve in methanol to make exactly 100 mL. Pipet 4 mL of this solution, add exactly 5 mL of the internal standard solution, then add methanol to make 100 mL, and use this solution as the standard solution. Proceed with 20 μL each of the sample solution and standard solution as directed in the Assay under Estriol.

$$\begin{aligned} &\text{Amount (mg) of estriol (C}_{18}\text{H}_{24}\text{O}_3) \\ &= M_S \times Q_T / Q_S \times 1/25 \end{aligned}$$

M_S : Amount (mg) of Estriol RS

Internal standard solution—A solution of methyl benzoate for estriol limit test in methanol (1 in 5000).

Containers and storage Containers—Tight containers.

Etacrynic Acid

エタクリン酸

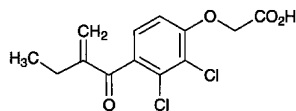

C₁₃H₁₂Cl₂O₄: 303.14
[2,3-Dichloro-4-(2-ethylacryloyl)phenoxy]acetic acid
[58-54-8]

Etacrynic Acid, when dried, contains not less than 98.0% of C₁₃H₁₂Cl₂O₄.

Description Etacrynic Acid occurs as a white, crystalline powder. It is odorless, and has a slightly bitter taste.

It is very soluble in methanol, freely soluble in ethanol (95), in acetic acid (100) and in diethyl ether, and very slightly soluble in water.

Identification (1) Dissolve 0.2 g of Etacrynic Acid in 10 mL of acetic acid (100), and to 5 mL of this solution add 0.1 mL of bromine TS: the color of the test solution disappears. To the remaining 5 mL of the solution add 0.1 mL of potassium permanganate TS: the color of the test solution changes to light orange immediately.

(2) To 0.01 g of Etacrynic Acid add 1 mL of sodium hydroxide TS, and heat in a water bath for 3 minutes. After cooling, add 1 mL of chlototropic acid TS, and heat in a water bath for 10 minutes: a deep purple color develops.

(3) Determine the absorption spectrum of a solution of Etacrynic Acid in methanol (1 in 20,000) as directed under

Ultraviolet-visible Spectrophotometry <2.24>, and compare the spectrum with the Reference Spectrum: both spectra exhibit similar intensities of absorption at the same wavelengths.

(4) Perform the test with Etacrynic Acid as directed under Flame Coloration Test (2) <1.04>: a green color appears.

Melting point <2.60> 121 – 125°C

Purity (1) Clarity and color of solution—Dissolve 1.0 g of Etacrynic Acid in 10 mL of methanol: the solution is clear and colorless.

(2) Heavy metals <1.07>—Proceed with 1.0 g of Etacrynic Acid according to Method 4, and perform the test. Prepare the control solution with 2.0 mL of Standard Lead Solution (not more than 20 ppm).

(3) Arsenic <1.11>—Prepare the test solution with 1.0 g of Etacrynic Acid according to Method 3, and perform the test. Add 10 mL of a solution of magnesium nitrate hexahydrate in ethanol (95) (1 in 50), then add 1.5 mL of hydrogen peroxide (30), and fire to burn (not more than 2 ppm).

(4) Related substances—Dissolve 0.20 g of Etacrynic Acid in 10 mL of ethanol (95), and use this solution as the sample solution. Pipet 3 mL of the sample solution, add ethanol (95) to make exactly 200 mL, and use this solution as the standard solution. Perform the test with these solutions as directed under Thin-layer Chromatography <2.03>. Spot 10 μL each of the sample solution and standard solution on a plate of silica gel with fluorescent indicator for thin-layer chromatography. Develop the plate with a mixture of chloroform, ethyl acetate and acetic acid (100) (6:5:2) to a distance of about 15 cm, and air-dry the plate. Examine under ultraviolet light (main wavelength: 254 nm): the spots other than the principal spot from the sample solution are not more intense than the spot from the standard solution.

Loss on drying <2.41> Not more than 0.25% (1 g, in vacuum, 60°C, 2 hours).

Residue on ignition <2.44> Not more than 0.1% (1 g).

Assay Weigh accurately about 0.1 g of Etacrynic Acid, previously dried, place in an iodine bottle, dissolve in 20 mL of acetic acid (100), and add exactly 20 mL of 0.05 mol/L bromine VS. To this solution add 3 mL of hydrochloric acid, stopper tightly at once, shake, and allow to stand in a dark place for 60 minutes. Add carefully 50 mL of water and 15 mL of potassium iodide TS, stopper tightly at once, shake well, and titrate <2.50> the liberated iodine with 0.1 mol/L sodium thiosulfate VS (indicator: 1 mL of starch TS). Perform a blank determination.

$$\begin{aligned} &\text{Each mL of 0.05 mol/L bromine VS} \\ &= 15.16 \text{ mg of C}_{13}\text{H}_{12}\text{Cl}_2\text{O}_4 \end{aligned}$$

Containers and storage Containers—Well-closed containers.

Etacrylic Acid Tablets

エタクリン酸錠

Etacrylic Acid Tablets contain not less than 90.0% and not more than 110.0% of the labeled amount of etacrylic acid ($C_{13}H_{12}Cl_2O_4$: 303.14).

Method of preparation Prepare as directed under Tablets, with Etacrylic Acid.

Identification (1) Weigh a quantity of powdered Etacrylic Acid Tablets, equivalent to 0.3 g of Etacrylic Acid according to the labeled amount, add 25 mL of 0.1 mol/L hydrochloric acid TS, and extract with 50 mL of Dichloromethane. Filter the dichloromethane extract, and evaporate the filtrate on a water bath to dryness. Proceed with the residue as directed in the Identification (1), (2) and (4) under Etacrylic Acid.

(2) Prepare a solution of the residue obtained in (1), equivalent to a solution of Etacrylic Acid in methanol (1 in 20,000), and determine the absorption spectrum as directed under Ultraviolet-visible Spectrophotometry <2.24>: it exhibits a maximum between 268 nm and 272 nm.

Dissolution <6.10> When the test is performed at 50 revolutions per minute according to the Paddle method, using 900 mL of water as the dissolution medium, the dissolution rate in 45 minutes of Etacrylic Acid Tablets is not less than 70%.

Start the test with 1 tablet of Etacrylic Acid Tablets, withdraw not less than 20 mL of the medium at the specified minute after starting the test, and filter through a membrane filter with a pore size not exceeding 0.8 μ m. Discard the first 10 mL of the filtrate, pipet V mL of the subsequent filtrate, add water to make exactly V' mL so that each mL contains about 28 μ g of etacrylic acid ($C_{13}H_{12}Cl_2O_4$) according to the labeled amount, and use this solution as the sample solution. Separately, weigh accurately about 55 mg of etacrylic acid for assay, previously dried in vacuum at 60°C for 2 hours, dissolve in 10 mL of methanol, and add water to make exactly 100 mL. Pipet 5 mL of this solution, add water to make exactly 100 mL, and use this solution as the standard solution. Determine the absorbances, A_T and A_S , at 277 nm of the sample solution and standard solution as directed under Ultraviolet-visible Spectrophotometry <2.24>, using water as the blank.

Dissolution rate (%) with respect to the labeled amount of etacrylic acid ($C_{13}H_{12}Cl_2O_4$)

$$= M_S \times A_T / A_S \times V' / V \times 1 / C \times 45$$

M_S : Amount (mg) of etacrylic acid for assay

C : Labeled amount (mg) of etacrylic acid ($C_{13}H_{12}Cl_2O_4$) in 1 tablet

Assay Weigh accurately and powder not less than 20 Etacrylic Acid Tablets. Weigh accurately a portion of the powder, equivalent to about 0.1 g of etacrylic acid ($C_{13}H_{12}Cl_2O_4$), add 25 mL of 0.1 mol/L hydrochloric acid TS, and extract with three 30-mL portions of dichloromethane. Filter the dichloromethane extracts through a pledget of absorbent cotton into an iodine bottle. Wash the pledget of absorbent cotton with a small amount of dichloromethane, and combine the washing with the

extracts. Evaporate this solution on a water bath to dryness in a current of air, to the residue add 20 mL of acetic acid (100), and proceed as directed in the Assay under Etacrylic Acid.

Each mL of 0.05 mol/L bromine VS
= 15.16 mg of $C_{13}H_{12}Cl_2O_4$

Containers and storage Containers—Well-closed containers.

Ethambutol Hydrochloride

エタンブトール塩酸塩

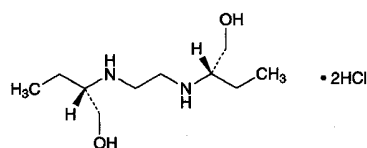

$C_{10}H_{24}N_2O_2 \cdot 2HCl$: 277.23

2,2'-(Ethylenediimino)bis[(2S)-butan-1-ol] dihydrochloride [1070-11-7]

Ethambutol Hydrochloride, when dried, contains not less than 98.5% of $C_{10}H_{24}N_2O_2 \cdot 2HCl$.

Description Ethambutol Hydrochloride occurs as white crystals or crystalline powder. It is odorless, and has a bitter taste.

It is very soluble in water, soluble in methanol and in ethanol (95), and practically insoluble in diethyl ether.

The pH of a solution of Ethambutol Hydrochloride (1 in 20) is between 3.4 and 4.0.

Identification (1) To 10 mL of a solution of Ethambutol Hydrochloride (1 in 100) add 0.5 mL of copper (II) sulfate TS and 2 mL of sodium hydroxide TS: a deep blue color is produced.

(2) Dissolve 0.1 g of Ethambutol Hydrochloride in 40 mL of water, add 20 mL of 2,4,6-trinitrophenol TS, and allow to stand for 1 hour. Collect the precipitate, wash with 50 mL of water, and dry at 105°C for 2 hours: the precipitate melts <2.60> between 193°C and 197°C.

(3) A solution of Ethambutol Hydrochloride (1 in 30) responds to the Qualitative Tests <1.09> for chloride.

Optical rotation <2.49> $[\alpha]_D^{20}$: +5.5 – +6.1° (after drying, 5 g, water, 50 mL, 200 mm).

Melting point <2.60> 200 – 204°C

Purity (1) Clarity and color of solution—Dissolve 1.0 g of Ethambutol Hydrochloride in 10 mL of water: the solution is clear and colorless.

(2) Heavy metals <1.07>—Proceed with 2.0 g Ethambutol Hydrochloride according to Method 1, and perform the test. Prepare the control solution with 2.0 mL of Standard Lead Solution (not more than 10 ppm).

(3) Arsenic <1.11>—Prepare the test solution with 1.0 g of Ethambutol Hydrochloride according to Method 1, and perform the test (not more than 2 ppm).

(4) 2-Aminobutanol—Dissolve 5.0 g of Ethambutol Hydrochloride in methanol to make exactly 100 mL, and use this solution as the sample solution. Separately, dissolve

0.05 g of 2-amino-1-butanol in methanol to make exactly 100 mL, and use this solution as the standard solution. Perform the test with these solutions as directed under Thin-layer Chromatography <2.03>. Spot 2 μ L each of the sample solution and standard solution on a plate of silica gel for thin-layer chromatography. Develop the plate with a mixture of ethyl acetate, acetic acid (100), hydrochloric acid and water (11:7:1:1) to a distance of about 10 cm, air-dry the plate, and heat at 105°C for 5 minutes. Cool, spray evenly ninhydrin-L-ascorbic acid TS upon the plate, air-dry the plate, and heat at 105°C for 5 minutes: the spot from the sample solution, corresponding to that from the standard solution, has no more color than that from the standard solution.

Loss on drying <2.41> Not more than 0.5% (1 g, 105°C, 3 hours).

Residue on ignition <2.44> Not more than 0.1% (1 g).

Assay Weigh accurately about 0.2 g of Ethambutol Hydrochloride, previously dried, dissolve in 20 mL of water, and add 1.8 mL of copper (II) sulfate TS. To the solution add 7 mL of sodium hydroxide TS with shaking, add water to make exactly 50 mL, and centrifuge. Pipet 10 mL of the supernatant liquid, add 10 mL of ammonia-ammonium chloride buffer solution, pH 10.0 and 100 mL of water, and titrate <2.50> with 0.01 mol/L disodium dihydrogen ethylenediamine tetraacetate VS until the color of the solution changes from blue-purple through light red to light yellow (indicator: 0.15 mL of Cu-PAN TS). Perform a blank determination, and make any necessary correction.

Each mL of 0.01 mol/L disodium dihydrogen ethylenediamine tetraacetate VS
= 2.772 mg of $C_{10}H_{24}N_2O_2 \cdot 2HCl$

Containers and storage Containers—Tight containers.

Ethanol

Alcohol

エタノール

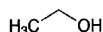

C_2H_6O : 46.07

Ethanol

[64-17-5]

This monograph is harmonized with the European Pharmacopoeia and the U.S. Pharmacopoeia. The parts of the text that are not harmonized are marked with symbols (♦ ◆).

Ethanol contains not less than 95.1 vol% and not more than 96.9 vol% (by specific gravity) of C_2H_6O at 15°C.

♦ **Description** Ethanol is a clear, colorless liquid.

It is miscible with water.

It is flammable and burns with a light blue flame on ignition.

It is volatile. ◆

Identification Determine the infrared absorption spectrum of Ethanol as directed in the liquid film method under In-

frared Spectrophotometry <2.25>, and compare the spectrum with the Reference Spectrum: both spectra exhibit similar intensities of absorption at the same wave numbers.

Specific gravity <2.56> d_{15}^{15} : 0.809 – 0.816

Purity (1) Clarity and color of solution—Ethanol is clear and colorless. To 1.0 mL of Ethanol add water to make 20 mL, and allow to stand for 5 minutes: the resulting liquid is clear. Control solution: water.

(2) Acidity or alkalinity—To 20 mL of Ethanol add 20 mL of freshly boiled and cooled water and 0.1 mL of a solution prepared by addition of 7.0 mL of ethanol (95) and 2.0 mL of water to 1.0 mL of phenolphthalein TS: no color develops. Add 1.0 mL of 0.01 mol/L sodium hydroxide VS to this solution: a light red color develops.

(3) Volatile impurities—Pipet 500 mL of Ethanol, add 150 μ L of 4-methylpentan-2-ol, and use this solution as the sample solution. Separately, to 100 μ L of anhydrous methanol add Ethanol to make exactly 50 mL. Pipet 5 mL of this solution, add Ethanol to make exactly 50 mL, and use this solution as the standard solution (1). Separately, to exactly 50 μ L each of anhydrous methanol and acetaldehyde add Ethanol to make exactly 50 mL. To exactly 100 μ L of this solution add Ethanol to make exactly 10 mL, and use this solution as the standard solution (2). Separately, to exactly 150 μ L of acetal add Ethanol to make exactly 50 mL. To exactly 100 μ L of this solution add Ethanol to make exactly 10 mL, and use this solution as the standard solution (3). Separately, to exactly 100 μ L of benzene add Ethanol to make exactly 100 mL. To exactly 100 μ L of this solution add Ethanol to make exactly 50 mL, and use this solution as the standard solution (4). Perform the test with exactly 1 μ L each of Ethanol, the sample solution and standard solutions (1), (2), (3) and (4) as directed under Gas Chromatography <2.02> according to the following conditions, and determine the peak areas of acetaldehyde, A_E , benzene, B_E and acetal, C_E obtained with Ethanol, and the peak area of methanol with the standard solution (1), the peak area of acetaldehyde, A_T with the standard solution (2), the peak area of acetal, C_T with the standard solution (3) and the peak area of benzene, B_T : the peak area of methanol is not larger than 1/2 times the peak area of methanol with the standard solution (1). When calculate the amounts of the volatile impurities by the following equation, the total amount of acetaldehyde and acetal is not more than 10 vol ppm as acetaldehyde, and the amount of benzene is not more than 2 vol ppm. The total area of the peaks other than the peak mentioned above and the peak having the area not more than 3% that of 4-methylpentan-2-ol is not larger than the peak area of 4-methylpentan-2-ol.

$$\text{Total amount (vol ppm) of acetaldehyde and acetal} \\ = (10 \times A_E)/(A_T - A_E) + (30 \times C_E)/(C_T - C_E)$$

$$\text{Amount (vol ppm) of benzene} = 2B_E/(B_T - B_E)$$

If necessary, identify the peak of benzene by using a different stationary liquid phase and suitable chromatographic conditions.

Operating conditions—

Detector: A hydrogen flame-ionization detector.

Column: A fused silica tube 0.32 mm in inside diameter and 30 m in length, coated with 6% cyanopropyl phenyl-94%dimethyl silicone polymer for gas chromatography in

1.8 μm thickness.

Column temperature: Inject at a constant temperature of about 40°C, maintain the temperature for 12 minutes, then rise up to 240°C at the rate of 10°C per minute, and maintain at a constant temperature of about 240°C for 10 minutes.

Carrier gas: Helium.

Flow rate: 35 cm per minute.

Split ratio: 1: 20.

System suitability—

System performance: When the procedure is run with 1 μL of the standard solution (2) under the above operating conditions, acetaldehyde and methanol are eluted in this order with the resolution between these peaks being not less than 1.5.

(4) Other impurities (absorbance)—Perform the test with Ethanol as directed under Ultraviolet-visible Spectrophotometry <2.24>: the absorbances at 240 nm, between 250 nm and 260 nm and between 270 nm and 340 nm are not more than 0.40, 0.30, and 0.10, respectively. The absorption spectrum determined in a 5-cm cell using water as a blank shows a flat absorption curve between 235 nm and 340 nm.

(5) Residue on evaporation—Evaporate 100 mL of Ethanol, exactly measured, in a tared dish on a water bath, and dry for 1 hour at 105°C: the mass of the residue does not exceed 2.5 mg.

Containers and storage ♦Containers—Tight containers. ♦

Storage—Without exposure to light.

Anhydrous Ethanol

Dehydrated Alcohol

無水エタノール

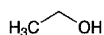

$\text{C}_2\text{H}_6\text{O}$: 46.07

Ethanol

[64-17-5]

This monograph is harmonized with the European Pharmacopoeia and the U.S. Pharmacopoeia. The parts of the text that are not harmonized are marked with symbols (♦ ♦).

Anhydrous Ethanol contains not less than 99.5 vol% (by specific gravity) of $\text{C}_2\text{H}_6\text{O}$ at 15°C.

♦**Description** Anhydrous Ethanol is a clear, colorless liquid.

It is miscible with water.

It is flammable and burns with a light blue flame on ignition.

It is volatile.

Boiling point: 78 – 79°C ♦.

Identification Determine the infrared absorption spectrum of Anhydrous Ethanol as directed in the liquid film method under Infrared Spectrophotometry <2.25>, and compare the spectrum with the Reference Spectrum: both spectra exhibit similar intensities of absorption at the same wave numbers.

Specific gravity <2.56> d_{15}^{15} : 0.794 – 0.797

Purity (1) Clarity and color of solution—Anhydrous Ethanol is clear and colorless. To 1.0 mL of Anhydrous Ethanol add water to make 20 mL, and allow to stand for 5 minutes: the resulting liquid is clear. Control solution: water

(2) Acidity or alkalinity—To 20 mL of Anhydrous Ethanol add 20 mL of freshly boiled and cooled water and 0.1 mL of a solution obtained by addition of 7.0 mL of ethanol (95) and 2.0 mL of water to 1.0 mL of phenolphthalein TS: no color develops. Add 1.0 mL of 0.01 mol/L sodium hydroxide VS to this solution: a light red color develops.

(3) Volatile impurities—Pipet 500 mL of Anhydrous Ethanol, add 150 μL of 4-methylpentan-2-ol, and use this solution as the sample solution. Separately, to 100 μL of anhydrous methanol add Anhydrous Ethanol to make exactly 50 mL. Pipet 5 mL of this solution, add Anhydrous Ethanol to make exactly 50 mL, and use this solution as the standard solution (1). Separately, to exactly 50 μL each of anhydrous methanol and acetaldehyde add Anhydrous Ethanol to make exactly 50 mL. To exactly 100 μL of this solution add Anhydrous Ethanol to make exactly 10 mL, and use this solution as the standard solution (2). Separately, to exactly 150 μL of acetal add Anhydrous Ethanol to make exactly 50 mL. To exactly 100 μL of this solution add Anhydrous Ethanol to make exactly 10 mL, and use this solution as the standard solution (3). Separately, to exactly 100 μL of benzene add Anhydrous Ethanol to make exactly 100 mL. To exactly 100 μL of this solution add Anhydrous Ethanol to make exactly 50 mL, and use this solution as the standard solution (4). Perform the test with exactly 1 μL each of Anhydrous Ethanol, the sample solution and standard solutions (1), (2), (3) and (4) as directed under Gas Chromatography <2.02> according to the following conditions, and determine the peak areas of acetaldehyde, A_E , benzene, B_E and acetal, C_E obtained with Anhydrous Ethanol, and the peak area of methanol with the standard solution (1), the peak area of acetaldehyde, A_T with the standard solution (2), the peak area of acetal, C_T with the standard solution (3) and the peak area of benzene, B_T : the peak area of methanol is not larger than 1/2 times the peak area of methanol with the standard solution (1). When calculate the amounts of the volatile impurities by the following equation, the total amount of acetaldehyde and acetal is not more than 10 vol ppm as acetaldehyde, and the amount of benzene is not more than 2 vol ppm. The total area of the peaks other than the peak mentioned above and the peak having the area not more than 3% that of 4-methylpentan-2-ol is not larger than the peak area of 4-methylpentan-2-ol.

$$\begin{aligned} \text{Total amount (vol ppm) of acetaldehyde and acetal} \\ = (10 \times A_E)/(A_T - A_E) + (30 \times C_E)/(C_T - C_E) \end{aligned}$$

$$\text{Amount (vol ppm) of benzene} = 2B_E/(B_T - B_E)$$

If necessary, identify the peak of benzene by using a different stationary liquid phase and suitable chromatographic conditions.

Operating conditions—

Detector: A hydrogen flame-ionization detector.

Column: A fused silica tube 0.32 mm in inside diameter and 30 m in length, coated with 6% cyanopropyl phenyl-94% dimethyl silicone polymer for gas chromatography in 1.8 μm thickness.

Column temperature: Inject at a constant temperature of

about 40°C, maintain the temperature for 12 minutes, then rise up to 240°C at the rate of 10°C per minute, and maintain at a constant temperature of about 240°C for 10 minutes.

Carrier gas: Helium.

Flow rate: 35 cm per minute.

Split ratio: 1: 20.

System suitability—

System performance: When the procedure is run with 1 μL of the standard solution (2) under the above operating conditions, acetaldehyde and methanol are eluted in this order with the resolution between these peaks being not less than 1.5.

(4) Other impurities (absorbance)—Perform the test with Ethanol as directed under Ultraviolet-visible Spectrophotometry <2.24>: the absorbances at 240 nm, between 250 nm and 260 nm and between 270 nm and 340 nm are not more than 0.40, 0.30, and 0.10, respectively. The absorption spectrum determined in a 5-cm cell using water as a blank shows a flat absorption curve between 235 nm and 340 nm.

(5) Residue on evaporation—Evaporate 100 mL of Anhydrous Ethanol, exactly measured, in a tared dish on a water bath, and dry for 1 hour at 105°C: the mass of the residue does not exceed 2.5 mg.

Containers and storage ♦Containers—Tight containers. ♦

Storage—Without exposure to light.

Ethanol for Disinfection

Alcohol for Disinfection

消毒用エタノール

Ethanol for Disinfection contains not less than 76.9 vol% and not more than 81.4 vol% (by specific gravity) of ethanol (C₂H₆O: 46.07) at 15°C.

Method of preparation

Ethanol	830 mL
Purified Water or Purified Water in Containers	a sufficient quantity
To make 1000 mL	

Prepare by mixing the above ingredients.

Description Ethanol for Disinfection is a colorless, clear liquid.

It is miscible with water.

It burns with a light blue flame on ignition.

It is volatile.

Identification (1) To 1 mL of Ethanol for Disinfection add 2 mL of iodine TS and 1 mL of sodium hydroxide TS, and mix: light yellow precipitates appear.

(2) To 1 mL of Ethanol for Disinfection add 1 mL of acetic acid (100) and 3 drops of sulfuric acid, and heat: the odor of ethyl acetate is produced.

Specific gravity <2.56> d_{15}^{15} : 0.860 – 0.873

Purity Proceed as directed in the Purity under Ethanol.

Containers and storage Containers—Tight containers.

Storage—Light-resistant.

Ethenzamide

Ethoxybenzamide

エテンザミド

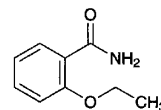

C₉H₁₁NO₂: 165.19
2-Ethoxybenzamide
[938-73-8]

Ethenzamide, when dried, contains not less than 98.0% of C₉H₁₁NO₂.

Description Ethenzamide occurs as white crystals or crystalline powder.

It is soluble in methanol, in ethanol (95), and in acetone, and practically insoluble in water.

It begins to sublime slightly at about 105°C.

Identification (1) Determine the absorption spectrum of a solution of Ethenzamide in methanol (1 in 100,000) as directed under Ultraviolet-visible Spectrophotometry <2.24>, and compare the spectrum with the Reference Spectrum or the spectrum of a solution of Ethenzamide RS prepared in the same manner as the sample solution: both spectra exhibit similar intensities of absorption at the same wavelengths.

(2) Determine the infrared absorption spectrum of Ethenzamide, previously dried, as directed in the potassium bromide disk method under Infrared Spectrophotometry <2.25>, and compare the spectrum with the Reference Spectrum or the spectrum of Ethenzamide RS: both spectra exhibit similar intensities of absorption at the same wave numbers.

Melting point <2.60> 131 – 134°C

Purity (1) Chloride <1.03>—Dissolve 0.5 g of Ethenzamide in 30 mL of acetone, add 6 mL of dilute nitric acid, and dilute with water to make 50 mL. Perform the test using this solution as the test solution. Prepare the control solution as follows: to 0.7 mL of 0.01 mol/L hydrochloric acid VS add 30 mL of acetone and 6 mL of dilute nitric acid, and dilute with water to make 50 mL (not more than 0.050%).

(2) Sulfate <1.14>—Dissolve 0.5 g of Ethenzamide in 30 mL of acetone, add 1 mL of dilute hydrochloric acid, and dilute with water to 50 mL. Perform the test using this solution as the test solution. Prepare the control solution as follows: to 0.50 mL of 0.005 mol/L sulfuric acid VS add 30 mL of acetone and 1 mL of dilute hydrochloric acid, and dilute with water to 50 mL (not more than 0.048%).

(3) Heavy metals <1.07>—Proceed with 2.0 g of Ethenzamide according to Method 2, and perform the test. Prepare the control solution with 2.0 mL of Standard Lead Solution (not more than 10 ppm).

(4) Arsenic <1.11>—To 0.40 g of Ethenzamide add 0.3 g of potassium nitrate and 0.5 g of anhydrous sodium carbonate, mix thoroughly, ignite the mixture gradually, and cool. Dissolve the residue in 10 mL of dilute sulfuric acid, and

heat the solution until white fumes begin to evolve. After cooling, add water carefully to make 5 mL, use this solution as the test solution, and perform the test (not more than 5 ppm).

(5) Salicylamide—Dissolve 0.20 g of Ethenzamide in 15 mL of diluted ethanol (95) (2 in 3), and add 2 to 3 drops of dilute iron (III) chloride TS: no purple color develops.

Loss on drying <2.41> Not more than 1.0% (1 g, silica gel, 3 hours).

Residue on ignition <2.44> Not more than 0.1% (1 g).

Assay Weigh accurately about 20 mg each of Ethenzamide and Ethenzamide RS, previously dried, and dissolve each in 70 mL of ethanol (95) by warming, and after cooling, add ethanol (95) to make exactly 100 mL. Pipet 5 mL each of these solutions, add ethanol (95) to make exactly 50 mL, and use these solutions as the sample solution and the standard solution, respectively. Determine the absorbances, A_T and A_S , of the sample solution and standard solution at 290 nm as directed under Ultraviolet-visible Spectrophotometry <2.24>, using ethanol (95) as the blank.

$$\text{Amount (mg) of } C_9H_{11}NO_2 = M_S \times A_T/A_S$$

M_S : Amount (mg) of Ethenzamide RS

Containers and storage Containers—Well-closed containers.

Ether

エーテル

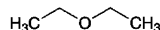

$C_4H_{10}O$: 74.12
Diethyl ether
[60-29-7]

Ether contains not less than 96% and not more than 98% (by specific gravity) of $C_4H_{10}O$.

It contains a small quantity of ethanol and water.

It cannot be used for anesthesia.

Description Ether is a colorless, clear, mobile liquid, having a characteristic odor.

It is miscible with ethanol (95).

It is soluble in water.

It is highly volatile and flammable.

It is slowly oxidized by the action of air and light, with the formation of peroxides.

Its vapor, when mixed with air and ignited, may explode violently.

Boiling point: 35 – 37°C

Specific gravity <2.56> d_{20}^{20} : 0.718 – 0.721

Purity (1) Foreign odor—Place 10 mL of Ether in an evaporating dish, and allow it to evaporate spontaneously to a volume of about 1 mL: no foreign odor is perceptible. Drop this residue onto a piece of clean, odorless filter paper to evaporate the ether: no foreign odor is perceptible.

(2) Acidity—Place 10 mL of diluted ethanol (95) (4 in 5) and 0.5 mL of phenolphthalein TS in a 50-mL glass-

stopped flask, and add 0.2 mol/L sodium hydroxide dropwise to produce a red color which persists after shaking for 30 seconds. Add 25 mL of Ether, stopper the flask, shake gently, and add 0.40 mL of 0.02 mol/L sodium hydroxide VS with shaking: a red color develops.

(3) Aldehyde—Place 10 mL of Ether in a Nessler tube, add 1 mL of potassium hydroxide TS, and allow the mixture to stand for 2 hours, protecting from light, with occasional shaking: no color is produced in the ether layer and the aqueous layer.

(4) Peroxide—Place 10 mL of Ether in a Nessler tube, add 1 mL of a freshly prepared solution of potassium iodide (1 in 10), shake for 1 minute, then add 1 mL of starch TS, and shake well: no color is produced in the ether layer and in the aqueous layer.

(5) Residue on evaporation—Evaporate 140 mL of Ether, and dry the residue at 105°C for 1 hour: the mass of the residue does not more than 1.0 mg.

Containers and storage Containers—Tight containers.

Storage—Without fill up, light-resistant, remote from fire, and not exceeding 25°C.

Anesthetic Ether

麻醉用エーテル

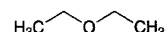

$C_4H_{10}O$: 74.12
Diethyl ether
[60-29-7]

Anesthetic Ether contains not less than 96% and not more than 98% (by specific gravity) of $C_4H_{10}O$.

It contains small quantities of ethanol and water. Suitable stabilizers may be added.

It is not to be used for anesthesia if it has been removed from the original container for more than 24 hours.

Description Anesthetic Ether occurs as a colorless, clear, mobile liquid, having a characteristic odor.

It is miscible with ethanol (95).

It is soluble in water.

It is highly volatile and flammable.

It is slowly oxidized by the action of air and light, with the formation of peroxides.

Its vapor, when mixed with air and ignited, may explode violently.

Boiling point: 35 – 37°C

Specific gravity <2.56> d_{20}^{20} : 0.718 – 0.721

Purity (1) Foreign odor—Place 10 mL of Anesthetic Ether in an evaporating dish, and allow it to evaporate spontaneously to a volume of about 1 mL: no foreign odor is perceptible. Drop this residue onto a piece of clean, odorless filter paper to evaporate the ether: no foreign odor is perceptible.

(2) Acidity—Place 10 mL of diluted ethanol (95) (4 in 5) and 0.5 mL of phenolphthalein TS in a 50-mL glass-stoppered flask, and add 0.2 mol/L sodium hydroxide dropwise to produce a red color which persists after shaking for

30 seconds. Add 25 mL of Anesthetic Ether, stopper the flask, shake gently, and add 0.40 mL of 0.02 mol/L sodium hydroxide VS with shaking: a red color develops.

(3) Aldehyde—To 100 mL of water in a 200-mL glass-stoppered flask add 10 mL of Anesthetic Ether and 1 mL of a solution of sodium hydrogen sulfite (1 in 1000), stopper tightly, shake vigorously for 10 seconds, and allow the mixture to stand in a cool place for 30 minutes, protected from light. Add 2 mL of starch TS, and add dropwise 0.01 mol/L iodine VS until a pale blue color develops. Shake with about 2 g of sodium hydrogen carbonate to decolorize the solution, and add 1 mL of diluted 0.01 mol/L iodine VS (9 in 40): a blue color develops. Keep the temperature of the solution below 18°C during the procedure.

(4) Peroxide—Place 10 mL of Anesthetic Ether in a Nessler tube, add 1 mL of a freshly prepared solution of potassium iodide (1 in 10), shake occasionally for 1 hour, protecting from light, then add 1 mL of starch TS, and shake well: no color is produced and in the aqueous layer and in the ether layer.

(5) Residue on evaporation—Evaporate 50 mL of Anesthetic Ether, and dry the residue at 105°C for 1 hour: the mass of the residue is not more than 1.0 mg.

Containers and storage Containers—Tight containers.

Storage—Without fill up, light-resistant, remote from fire, and not exceeding 25°C.

Ethinylestradiol

エチニルエストラジオール

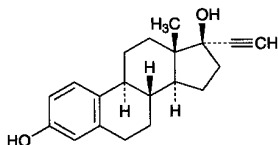

$C_{20}H_{24}O_2$: 296.40

19-Nor-17 α -pregna-1,3,5(10)-triene-20-yne-3,17-diol
[57-63-6]

Ethinylestradiol, when dried, contains not less than 98.0% of $C_{20}H_{24}O_2$.

Description Ethinylestradiol occurs as white to pale yellow crystals or crystalline powder. It is odorless.

It is freely soluble in pyridine and in tetrahydrofuran, soluble in ethanol (95) and in diethyl ether, and practically insoluble in water.

It dissolves in sodium hydroxide TS.

Identification (1) Dissolve 2 mg of Ethinylestradiol in 1 mL of a mixture of ethanol (95) and sulfuric acid (1:1): a purplish red color develops with a yellow-green fluorescence. Add carefully 2 mL of water to this solution: the color of the solution changes to red-purple.

(2) Transfer 0.02 g of Ethinylestradiol to a glass-stoppered test tube, dissolve in 10 mL of a solution of potassium hydroxide (1 in 20), add 0.1 g of benzoyl chloride, and shake. Collect the resulting precipitate, recrystallize from methanol, and dry in a desiccator (in vacuum, phosphorus (V) oxide): the precipitate melts <2.60> between 200°C and 202°C.

Optical rotation <2.49> $[\alpha]_D^{20}$: $-26 - -31^\circ$ (after drying, 0.1 g, pyridine, 25 mL, 100 mm).

Melting point <2.60> 180 – 186°C or 142 – 146°C

Purity Estrone—Dissolve 5 mg of Ethinylestradiol in 0.5 mL of ethanol (95), and add 0.05 g of 1,3-dinitrobenzene. Add 0.5 mL of freshly prepared dilute potassium hydroxide-ethanol TS, allow to stand in a dark place for 1 hour, and add 10 mL of ethanol (95): the solution has no more color than the following control solution.

Control solution: Proceed in the same manner as mentioned above, omitting Ethinylestradiol.

Loss on drying <2.41> Not more than 0.5% (0.5 g, in vacuum, phosphorus (V) oxide, 4 hours).

Residue on ignition <2.44> Not more than 0.1% (0.5 g).

Assay Weigh accurately about 0.2 g of Ethinylestradiol, previously dried, and dissolve in 40 mL of tetrahydrofuran. Add 10 mL of a solution of silver nitrate (1 in 20), and titrate <2.50> with 0.1 mol/L sodium hydroxide VS (potentiometric titration).

Each mL of 0.1 mol/L sodium hydroxide VS
= 29.64 mg of $C_{20}H_{24}O_2$

Containers and storage Containers—Tight containers.

Storage—Light-resistant.

Ethinylestradiol Tablets

エチニルエストラジオール錠

Ethinylestradiol Tablets contain not less than 90.0% and not more than 110.0% of the labeled amount of ethinylestradiol ($C_{20}H_{24}O_2$: 296.40).

Method of preparation Prepare as directed under Tablets, with Ethinylestradiol.

Identification (1) Evaporate to dryness 5 mL of the sample solution obtained in Assay, and add 2 mL of a mixture of sulfuric acid and ethanol (95) (2:1) to the residue: a light red color with a yellow fluorescence develops. To the solution add carefully 4 mL of water: the color of the solution changes to red-purple.

(2) Evaporate to dryness 10 mL of the sample solution obtained in Assay, add 0.2 mL of acetic acid (31) and 2 mL of phosphoric acid to the residue, and heat on a water bath for 5 minutes: a red color with a yellow-green fluorescence develops.

Uniformity of dosage units <6.02> Perform the test according to the following method: it meets the requirement of the Content uniformity test.

Place 1 tablet of Ethinylestradiol Tablets in a separator, add 10 mL of 2nd fluid for disintegration test, and shake until the tablet is disintegrated. Add 10 mL of dilute sulfuric acid and 20 mL of chloroform, shake vigorously for 5 minutes, and filter the chloroform layer into a conical flask through filter paper on which 5 g of anhydrous sodium sulfate is placed. Extract the aqueous layer with two 20-mL portions of chloroform, proceed with the extracts in the same manner as before, and combine the filtrates with the

previous one. Evaporate gently the combined filtrate on a water bath with the aid of a current of nitrogen, dissolve the residue in exactly 100 mL of methanol, and centrifuge, if necessary. Pipet x mL of the supernatant liquid, add methanol to make exactly V mL of a solution containing about $0.04 \mu\text{g}$ of ethinylestradiol ($\text{C}_{20}\text{H}_{24}\text{O}_2$) per mL, and use this solution as the sample solution. Separately, weigh accurately about 10 mg of Ethinylestradiol RS, previously dried in a desiccator (in vacuum, phosphorus (V) oxide) for 4 hours, dissolve in methanol, dilute to a volume containing about $0.04 \mu\text{g}$ of ethinylestradiol ($\text{C}_{20}\text{H}_{24}\text{O}_2$) per mL, and use this solution as the standard solution. Pipet 4 mL each of sulfuric acid-methanol TS into three glass-stoppered test tubes, T, S and B, cool in ice, to each tube add exactly 1 mL each of the sample solution, the standard solution and methanol, shake immediately, and allow to stand in a water bath at 30°C for 40 minutes, then allow to stand in a water bath at 20°C for 5 minutes. Perform the test with these solutions as directed under Fluorometry <2.22>. Determine the fluorescence intensities, F_T , F_S and F_B , of these solutions using the fluorophotometer, at about 460 nm of the excitation and at about 493 nm of the fluorescence.

$$\begin{aligned} &\text{Amount (mg) of ethinylestradiol (C}_{20}\text{H}_{24}\text{O}_2) \\ &= M_S \times (F_T - F_B) / (F_S - F_B) \times V / 2500 \times 1/x \end{aligned}$$

M_S : Amount (mg) of Ethinylestradiol RS

Dissolution <6.10> Being specified separately.

Assay (i) Chromatographic tube: Pack a pledget of glass wool in the bottom of a tube 25 mm in inside diameter and 300 mm in length, and place 5 g of anhydrous sodium sulfate on the glass wool.

(ii) Chromatographic column: Place 5 g of siliceous earth for chromatography in a 200-mL beaker, soak well in 4 mL of 1 mol/L hydrochloric acid TS, and mix uniformly. Put the siliceous earth into the chromatographic tube in small portions to make 60 to 80 mm in height in proper hardness with a tamping rod.

(iii) Standard solution: Weigh accurately about 10 mg of Ethinylestradiol RS, previously dried in a desiccator (in vacuum, phosphorus (V) oxide) for 4 hours, and dissolve in chloroform to make exactly 100 mL. Pipet 5 mL of this solution, and add chloroform to make exactly 100 mL.

(iv) Sample: Weigh accurately not less than 20 Ethinylestradiol Tablets, and powder. Weigh accurately a portion of the powder, equivalent to about 0.5 mg of ethinylestradiol ($\text{C}_{20}\text{H}_{24}\text{O}_2$), place in a 50-mL beaker, add 2 mL of water, shake well, add 3 mL of chloroform, and shake well again. Add 4 g of siliceous earth for chromatography, mix well until the contents do not stick to the inner wall of the beaker, and use the substance as the sample.

(v) Procedure: To the chromatographic column add the sample with a funnel, and pack in proper hardness. Mix well the sample sticking to the beaker with 0.5 g of siliceous earth for chromatography, and place in the chromatographic tube. Wipe off the sample solution sticking to the beaker and the tamping rod with glass wool, and place it in the chromatographic tube. Push down the sample, and press lightly on the chromatographic column to make the height of the column 110 mm to 130 mm. Take 70 mL of chloroform, rinse the inner wall of the chromatographic tube with a portion of the chloroform, and transfer the remaining portion to the chromatographic tube. Collect the effluent solution at a flow rate

not more than 0.8 mL per minute. After completing the elution, rinse the lower end of the chromatographic tube with a small quantity of chloroform, add chloroform to make exactly 100 mL, and use this solution as the sample solution. Transfer 6 mL each of the sample solution and standard solution to each separator, and add 20 mL each of isooctane. Add exactly 10 mL of a mixture of sulfuric acid and methanol (7:3), shake vigorously for 5 minutes, allow to stand in a dark place for 15 minutes, and centrifuge. Perform the test with the resulting color solutions as directed under Ultraviolet-visible Spectrophotometry <2.24>, using a solution, prepared with 6 mL of chloroform in the same manner, as the blank. Determine the absorbances, A_T and A_S , of the subsequent solutions obtained from the sample solution and standard solution at 540 nm, respectively.

$$\begin{aligned} &\text{Amount (mg) of ethinylestradiol (C}_{20}\text{H}_{24}\text{O}_2) \\ &= M_S \times A_T / A_S \times 1/20 \end{aligned}$$

M_S : Amount (mg) of Ethinylestradiol RS

Containers and storage Containers—Well-closed containers.

Ethionamide

エチオナミド

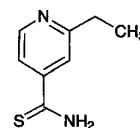

$\text{C}_8\text{H}_{10}\text{N}_2\text{S}$: 166.24

2-Ethylpyridine-4-carbothioamide
[536-33-4]

Ethionamide, when dried, contains not less than 98.5% and not more than 101.0% of $\text{C}_8\text{H}_{10}\text{N}_2\text{S}$.

Description Ethionamide occurs as yellow crystals or crystalline powder, having a characteristic odor.

It is soluble in methanol and in acetic acid (100), sparingly soluble in ethanol (99.5) and in acetone, and practically insoluble in water.

Identification (1) Determine the absorption spectrum of a solution of Ethionamide in methanol (3 in 160,000) as directed under Ultraviolet-visible Spectrophotometry <2.24>, and compare the spectrum with the Reference Spectrum: both spectra exhibit similar intensities of absorption at the same wavelengths.

(2) Determine the infrared absorption spectrum of Ethionamide as directed in the potassium bromide disk method under Infrared Spectrophotometry <2.25>, and compare the spectrum with the Reference Spectrum: both spectra exhibit similar intensities of absorption at the same wave numbers.

Melting point <2.60> 161 – 165°C

Purity (1) Acidity—Dissolve 3.0 g of Ethionamide in 30 mL of methanol by warming, add 90 mL of water, allow to stand in ice water for 1 hour, and filter. To 80 mL of the filtrate add 0.8 mL of cresol red TS and 0.20 mL of 0.1 mol/L sodium hydroxide VS: a red color develops.

(2) Heavy metals <1.07>—Proceed with 1.0 g of Ethionamide according to Method 2, and perform the test. Prepare the control solution with 2.0 mL of Standard Lead Solution (not more than 20 ppm).

(3) Arsenic <1.11>—Prepare the test solution with 1.0 g of Ethionamide according to Method 3. Add 10 mL of a solution of magnesium nitrate hexahydrate in ethanol (95) (1 in 50), then add 1.5 mL of hydrogen peroxide (30), and fire to burn (not more than 2 ppm).

(4) Related substances—Conduct this procedure without exposure to light, using light-resistant vessels. Dissolve 0.20 g of Ethionamide in 10 mL of acetone, and use this solution as the sample solution. Pipet 0.5 mL of the sample solution, add acetone to make exactly 100 mL, and use this solution as the standard solution (1). Separately, pipet exactly 0.2 mL of the sample solution, add acetone to make exactly 100 mL, and use this solution as the standard solution (2). Perform the test with these solutions as directed under Thin-layer Chromatography <2.03>. Spot 10 μ L each of the sample solution and standard solutions (1) and (2) on a plate of silica gel with fluorescent indicator for thin-layer chromatography, develop with a mixture of ethyl acetate, hexane and methanol (6:2:1) to a distance of about 15 cm, and air-dry the plate. Examine under ultraviolet light (main wavelength: 254 nm): the spot other than the principal spot obtained with the sample solution is not more intense than the spot with the standard solution (1), and number of the spot other than the principal spot obtained with the sample solution which is more intense than the spot with the standard solution (2) is not more than one.

Loss on drying <2.41> Not more than 0.5% (1 g, 105°C, 3 hours).

Residue on ignition <2.44> Not more than 0.1% (1 g).

Assay Weigh accurately about 0.3 g of Ethionamide, previously dried, dissolve in 50 mL of acetic acid (100), and titrate <2.50> with 0.1 mol/L perchloric acid VS until the color of the solution changes from orange-red to dark orange-brown (indicator: 2 mL of *p*-naphtholbenzein TS). Perform a blank determination in the same manner, and make any necessary correction.

Each mL of 0.1 mol/L perchloric acid VS
= 16.62 mg of C₈H₁₀N₂S

Containers and storage Containers—Well-closed containers.

Ethosuximide

エトスクシミド

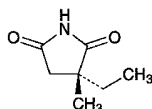

and enantiomer

C₇H₁₁NO₂: 141.17
(2*RS*)-2-Ethyl-2-methylsuccinimide
[77-67-8]

Ethosuximide contains not less than 98.5% of C₇H₁₁NO₂ calculated on the anhydrous basis.

Description Ethosuximide occurs as a white, paraffin-like solid or powder. It is odorless or has a slight, characteristic odor.

It is very soluble in methanol, in ethanol (95), in diethyl ether, and in *N,N*-dimethylformamide, and freely soluble in water.

Melting point: about 48°C

Identification (1) To 0.2 g of Ethosuximide add 10 mL of sodium hydroxide TS, and boil: the gas evolved turns a moistened red litmus paper blue.

(2) Dissolve 0.05 g of Ethosuximide in 1 mL of ethanol (95), add 3 drops of a solution of copper (II) acetate monohydrate (1 in 100), warm slightly, and add 1 to 2 drops of sodium hydroxide TS: a purple color is produced.

(3) Determine the absorption spectrum of a solution of Ethosuximide in ethanol (95) (1 in 2000) as directed under Ultraviolet-visible Spectrophotometry <2.24>, and compare the spectrum with the Reference Spectrum: both spectra exhibit similar intensities of absorption at the same wavelengths.

Purity (1) Clarity and color of solution—Dissolve 1.0 g of Ethosuximide in 10 mL of water: the solution is clear and colorless.

(2) Chloride <1.03>—With 1.0 g of Ethosuximide, perform the test. Prepare the control solution with 0.30 mL of 0.01 mol/L hydrochloric acid VS (not more than 0.011%).

(3) Heavy metals <1.07>—Proceed with 1.0 g of Ethosuximide according to Method 1, and perform the test. Prepare the control solution with 2.0 mL of Standard Lead Solution (not more than 20 ppm).

(4) Arsenic <1.11>—Prepare the test solution with 1.0 g of Ethosuximide, according to Method 1, and perform the test (not more than 2 ppm).

(5) Acid anhydride—Dissolve 0.50 g of Ethosuximide in 1 mL of ethanol (95), add 1 mL of hydroxylammonium chloride-iron (III) chloride TS, and allow to stand for 5 minutes. Add 3 mL of water, mix, and allow to stand for 5 minutes: the red to red-purple color of this solution is not more intense than that of the following control solution.

Control solution: Dissolve 70 mg of succinic anhydride in ethanol (95) to make exactly 100 mL. To 1.0 mL of this solution add 1 mL of hydroxylammonium chloride-iron (III) chloride TS, and proceed in the same manner.

(6) Cyanide—Dissolve 1.0 g of Ethosuximide in 10 mL of ethanol (95), and add 3 drops of iron (II) sulfate TS, 1 mL of sodium hydroxide TS and 2 to 3 drops of iron (III) chloride TS. Warm gently, and acidify with dilute sulfuric acid: not a blue precipitate and a blue color are produced within 15 minutes.

Water <2.48> Not more than 0.5% (2 g, volumetric titration, direct titration).

Residue on ignition <2.44> Not more than 0.1% (1 g).

Assay Weigh accurately about 0.2 g of Ethosuximide, dissolve in 20 mL of *N,N*-dimethylformamide, and titrate <2.50> with 0.1 mol/L tetramethylammonium hydroxide VS (potentiometric titration). Perform a blank determination, and make any necessary correction.

Each mL of 0.1 mol/L tetramethylammonium hydroxide VS
= 14.12 mg of C₇H₁₁NO₂

Containers and storage Containers—Tight containers.

Ethyl Aminobenzoate

Anesthamine

Benzocaine

アミノ安息香酸エチル

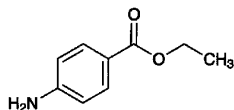

$C_9H_{11}NO_2$: 165.19

Ethyl 4-aminobenzoate

[94-09-7]

Ethyl Aminobenzoate, when dried, contains not less than 99.0% of $C_9H_{11}NO_2$.

Description Ethyl Aminobenzoate occurs as white crystals or crystalline powder. It is odorless. It has a slightly bitter taste, numbing the tongue.

It is freely soluble in ethanol (95) and in diethyl ether, and very slightly soluble in water.

It dissolves in dilute hydrochloric acid.

Identification (1) Dissolve 0.01 g of Ethyl Aminobenzoate in 1 mL of dilute hydrochloric acid and 4 mL of water. This solution responds to the Qualitative Tests <1.09> for primary aromatic amines.

(2) Dissolve 0.1 g of Ethyl Aminobenzoate in 5 mL of water with the aid of dilute hydrochloric acid added dropwise, and add iodine TS dropwise: a brown precipitate is produced.

(3) Warm 0.05 g of Ethyl Aminobenzoate with 2 drops of acetic acid (31) and 5 drops of sulfuric acid: the odor of ethyl acetate is perceptible.

Melting point <2.60> 89 – 91°C

Purity (1) Acidity—Dissolve 1.0 g of Ethyl Aminobenzoate in 10 mL of neutralized ethanol, and add 10 mL of water, 2 drops of phenolphthalein TS and 0.50 mL of 0.01 mol/L sodium hydroxide VS: a red color is produced.

(2) Chloride—Dissolve 0.20 g of Ethyl Aminobenzoate in 5 mL of ethanol (95), add 2 to 3 drops each of dilute nitric acid and of silver nitrate TS: no change occurs immediately.

(3) Heavy metals <1.07>—Dissolve 2.0 g of Ethyl Aminobenzoate in 20 mL of ethanol (95), add 2 mL of dilute acetic acid and ethanol (95) to make 50 mL, and perform the test using this solution as the test solution. Prepare the control solution as follows: to 2.0 mL of Standard Lead Solution add 2 mL of dilute acetic acid and sufficient ethanol (95) to make 50 mL (not more than 10 ppm).

(4) Readily carbonizable substances <1.15>—Perform the test with 0.5 g of Ethyl Aminobenzoate: the solution has no more color than Matching Fluid A.

Loss on drying <2.41> Not more than 1.0% (1 g, silica gel, 3 hours).

Residue on ignition <2.44> Not more than 0.1% (1 g).

Assay Weigh accurately about 0.25 g of Ethyl Aminobenzoate, previously dried, dissolve in 10 mL of hydrochloric acid and 70 mL of water, add 10 mL of a solution of potassium bromide (3 in 10), and cool to a temperature below 15°C. Then titrate <2.50> with 0.1 mol/L sodium nitrite VS by the potentiometric titration or the amperometric titration.

Each mL of 0.1 mol/L sodium nitrite VS

= 16.52 mg of $C_9H_{11}NO_2$

Containers and storage Containers—Well-closed containers.

Ethyl L-Cysteine Hydrochloride

Ethyl Cysteine Hydrochloride

L-エチルシステイン塩酸塩

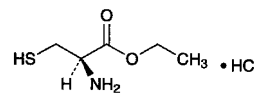

$C_5H_{11}NO_2S.HCl$: 185.67

Ethyl (2R)-2-amino-3-sulfanylpropanoate monohydrochloride

[868-59-7]

Ethyl L-Cysteine Hydrochloride, when dried, contains not less than 98.5% of $C_5H_{11}NO_2S.HCl$.

Description Ethyl L-Cysteine Hydrochloride occurs as white crystals or crystalline powder. It has a characteristic odor, and has a bitter taste at first with a burning aftertaste.

It is very soluble in water, and freely soluble in ethanol (95).

Melting point: about 126°C (with decomposition).

Identification (1) Determine the infrared absorption spectrum of Ethyl L-Cysteine Hydrochloride as directed in the potassium bromide disk method under Infrared Spectrophotometry <2.25>, and compare the spectrum with the Reference Spectrum: both spectra exhibit similar intensities of absorption at the same wave numbers.

(2) A solution of Ethyl L-Cysteine Hydrochloride (1 in 20) responds to the Qualitative Tests <1.09> (1) for chloride.

Optical rotation <2.49> $[\alpha]_D^{20}$: -10.0 – -13.0° (after drying, 2.0 g, 1 mol/L hydrochloric acid TS, 25 mL, 100 mm).

Purity (1) Sulfate <1.14>—Perform the test with 0.6 g of Ethyl L-Cysteine Hydrochloride. Prepare the control solution with 0.35 mL of 0.005 mol/L sulfuric acid (not more than 0.028%).

(2) Heavy metals <1.07>—Proceed with 1.0 g of Ethyl L-Cysteine Hydrochloride according to Method 1, and perform the test. Prepare the control solution with 1.0 mL of Standard Lead Solution (not more than 10 ppm).

(3) Related substances—Conduct this procedure rapidly. Dissolve 0.05 g each of Ethyl L-Cysteine Hydrochloride and N-ethylmaleimide in 5 mL of mobile phase, allow to stand for 30 minutes, and use this solution as the sample solution. Pipet 3 mL of the sample solution, add the mobile phase to make exactly 200 mL, and use this solution as the standard solution. Perform the test with exactly 2 μL each of the sam-

ple solution and standard solution as directed under Liquid Chromatography <2.01> according to the following conditions. Determine each peak area of these solutions by the automatic integration method: a peak area from the sample solution with the relative retention time to ethyl L-cysteine-*N*-ethylmaleimide complex from the standard solution being about 0.7 is not larger than the peak area of ethyl L-cysteine-*N*-ethylmaleimide complex from the standard solution. Each area of all peaks other than the peaks of ethyl L-cysteine-*N*-ethylmaleimide complex and *N*-ethylmaleimide from the sample solution is not larger than 1/3 times the peak area of ethyl L-cysteine *N*-ethylmaleimide complex from the standard solution.

Operating conditions—

Detector: An ultraviolet absorption photometer (wavelength: 250 nm).

Column: A stainless steel column about 6 mm in inside diameter and about 15 cm in length, packed with octadecylsilanized silica gel for liquid chromatography (5 μm in particle diameter).

Column temperature: A constant temperature of about 25°C.

Mobile phase: A mixture of 0.02 mol/L monobasic potassium phosphate TS and acetonitrile (2:1).

Flow rate: Adjust the flow rate so that the retention time of ethyl L-cysteine-*N*-ethylmaleimide complex is about 4 minutes.

Selection of column: Dissolve 0.05 g of Ethyl L-Cysteine Hydrochloride, 0.01 g of L-cysteine hydrochloride and 0.05 g of *N*-ethylmaleimide in 25 mL of the mobile phase, and allow to stand for 30 minutes. Proceed with 2 μL of this solution under the above conditions, and calculate the resolution. Use a column giving elution of L-cysteine-*N*-ethylmaleimide complex, ethyl L-cysteine-*N*-ethylmaleimide complex and *N*-ethylmaleimide in this order, complete resolution of each component, and the resolution of the peaks of L-cysteine-*N*-ethylmaleimide complex and ethyl L-cysteine-*N*-ethylmaleimide complex being not less than 3.

Detection sensitivity: Adjust the detection sensitivity so that the peak height of ethyl L-cysteine-*N*-ethylmaleimide complex obtained from 2 μL of the standard solution is between 10 mm and 20 mm.

Time span of measurement: About 3 times as long as the retention time of ethyl L-cysteine-*N*-ethylmaleimide complex.

Loss on drying <2.41> Not more than 0.5% (1 g, in vacuum, phosphorus oxide (V), 5 hours).

Residue on ignition <2.44> Not more than 0.1% (1 g).

Assay Weigh accurately about 0.25 g of Ethyl L-Cysteine Hydrochloride, previously dried, transfer into a glass-stoppered flask, and dissolve in 10 mL of water previously freshly boiled and cooled to a temperature not exceeding 5°C in a stream of nitrogen. Add exactly 20 mL of 0.05 mol/L iodine VS, previously cooled to a temperature not exceeding 5°C, and allow to stand for 30 seconds, then titrate <2.50> with 0.1 mol/L sodium thiosulfate VS, on cooling below 5°C (indicator: 1 mL of starch TS). Perform a blank determination, and make any necessary correction.

Each mL of 0.05 mol/L iodine VS
= 18.57 mg of C₅H₁₁NO₂S.HCl

Containers and storage Containers—Tight containers.

Ethyl Icosapentate

イコサペント酸エチル

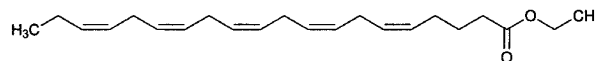

C₂₂H₃₄O₂: 330.50

Ethyl (5*Z*,8*Z*,11*Z*,14*Z*,17*Z*)-icosa-5,8,11,14,17-pentaenoate
[86227-47-6]

Ethyl Icosapentate contains not less than 96.5% and not more than 101.0% of C₂₂H₃₄O₂.

It may contain a suitable antioxidant.

Description Icosapentate is a colorless or pale yellow, clear liquid. It has a faint, characteristic odor.

It is miscible with ethanol (99.5), with acetic acid (100) and with hexane. It is practically insoluble in water and in ethylene glycol.

Identification (1) To 20 mg of Ethyl Icosapentate add 3 mL of a solution of potassium hydroxide in ethylene glycol (21 in 100), stopper tightly while passing a current of nitrogen, and heat at 180°C for 15 minutes. After cooling, add methanol to make 100 mL. To 4 mL of this solution add methanol to make 100 mL, and use this solution as the sample solution. Determine the absorption spectrum of the sample solution as directed under Ultraviolet-visible Spectrophotometry <2.24>, using a solution, prepared in the same manner as the sample solution with 3 mL of the solution of potassium hydroxide in ethylene glycol (21 in 100), as a control, and compare the spectrum with the Reference Spectrum or the spectrum of a solution of Ethyl Icosapentate RS prepared in the same manner as the sample solution: both spectra exhibit similar intensities of absorption at the same wavelengths.

(2) Determine the infrared absorption spectrum of Ethyl Icosapentate as directed in the liquid film method under Infrared Spectrophotometry <2.25>, and compare the spectrum with the Reference Spectrum or the spectrum of Ethyl Icosapentate RS: both spectra exhibit similar intensities of absorption at the same wave numbers.

Refractive index <2.45> n_D^{20} : 1.481 – 1.491

Specific gravity <2.56> d_{20}^{20} : 0.905 – 0.915

Acid value <1.13> Not more than 0.5.

Saponification value <1.13> 165 – 175

Iodine value <1.13> 365 – 395 Perform the test with 20 mg of Ethyl Icosapentate.

Purity (1) Heavy metals <1.07>—Mix 1.0 g of Ethyl Icosapentate with ethanol (99.5), and add 2 mL of dilute acetic acid and ethanol (99.5) to make 50 mL. Perform the test with this solution as the test solution. Control solution: To 1.0 mL of Standard Lead Solution add 2 mL of dilute acetic acid and ethanol (99.5) to make 50 mL (not more than 10 ppm).

(2) Arsenic <1.11>—Prepare the test solution with 1.0 g

of Ethyl Icosapentate according to Method 3, and perform the test (not more than 2 ppm).

(3) Related substances—To 0.40 g of Ethyl Icosapentate add hexane to make 50 mL, and use this solution as the sample solution. Perform the test with 1.5 μ L of the sample solution as directed under Gas Chromatography <2.02> according to the following conditions. Determine each peak area by the automatic integration method, and calculate the amounts of these peaks by the area percentage method: the area of the peak, having the relative retention time of about 0.53 with respect to ethyl icosapentate, is not more than 0.5%, the area of the two peaks, having the relative retention time of about 0.80 and 0.93, is not more than 1.0%, the area of the peak other than the principal peak and other than the peak mentioned above is not more than 1.0%, and the total amount of these peaks other than the principal peak is not more than 3.5%.

Operating conditions—

Detector, column, column temperature, carrier gas and flow rate: Proceed as directed in the operating conditions in the Assay.

Time span of measurement: About 2.5 times as long as the retention time of ethyl icosapentate, beginning after the solvent peak.

System suitability—

Test for required detectability: To exactly 1 mL of the sample solution add hexane to make exactly 100 mL, and use this solution as the solution for system suitability test. Pipet 1 mL of the solution for system suitability test, and add hexane to make exactly 10 mL. Confirm that the peak area of ethyl icosapentate obtained from 1.5 μ L of this solution is equivalent to 7 to 13% of that from 1.5 μ L of the solution for system suitability test.

System performance: Proceed as directed in the system suitability in the Assay.

System repeatability: When the test is repeated 6 times with 1.5 μ L of the solution for system suitability test under the above operating conditions, the relative standard deviation of the peak area of ethyl icosapentate is not more than 2.0%.

(4) Peroxide—Weigh accurately about 1 g of Ethyl Icosapentate, put in a 200-mL glass-stoppered conical flask, add 25 mL of a mixture of acetic acid (100) and chloroform (3:2), and dissolve by gentle shaking. Add 1 mL of saturated potassium iodide solution TS, immediately stopper tightly, shake gently, and allow to stand in a dark place for 10 minutes. Then add 30 mL of water, shake vigorously for 5 to 10 seconds, and titrate <2.50> with 0.01 mol/L sodium thiosulfate VS until the blue color of the solution disappears after addition of 1 mL of starch TS. Calculate the amount of peroxide by the following equation: not more than 2 mEq/kg.

$$\text{Amount (mEq/kg) of peroxide} = V/M \times 10$$

V : Volume (mL) of 0.01 mol/L sodium thiosulfate VS consumed

M : Amount (g) of the sample

Residue on ignition <2.44> Not more than 0.1% (1 g).

Assay Weigh accurately about 0.4 g of Ethyl Icosapentate, and add hexane to make exactly 50 mL. Pipet 2 mL of this solution, add exactly 2 mL of the internal standard solution, and use this solution as the sample solution. Separately,

weigh accurately about 80 mg of Ethyl Icosapentate RS, and add hexane to make exactly 10 mL. Pipet 2 mL of this solution, add exactly 2 mL of the internal standard solution, and use this solution as the standard solution. Perform the test with 3 μ L each of the sample solution and standard solution as directed under Gas Chromatography <2.02> according to the following conditions, and calculate the ratios, Q_T and Q_S , of the peak area of ethyl icosapentate to that of the internal standard.

$$\begin{aligned} \text{Amount (mg) of ethyl icosapentate (C}_{22}\text{H}_{34}\text{O}_2) \\ = M_S \times Q_T / Q_S \times 5 \end{aligned}$$

M_S : Amount (mg) of Ethyl Icosapentate RS

Internal standard solution—A solution of methyl docosanoate in hexane (1 in 125).

Operating conditions—

Detector: A hydrogen-flame ionization detector.

Column: A glass column in 4 mm inside diameter and 1.8 m in length, packed with siliceous earth for gas chromatography (175 to 246 μ m in particle diameter), coated with diethylene glycol succinate polyester for gas chromatography in the ratio of 25%.

Column temperature: A constant temperature of about 190°C.

Carrier gas: Nitrogen.

Flow rate: Adjust the flow rate so that the retention time of ethyl icosapentate is about 30 minutes.

System suitability—

System performance: When the procedure is run with 3 μ L of the standard solution under the above operating conditions, the internal standard and ethyl icosapentate are eluted in this order with the resolution between these peaks being not less than 3.

System repeatability: When the test is repeated 6 times with 3 μ L of the standard solution under the above operating conditions, the relative standard deviation of the ratio of the peak area of ethyl icosapentate to that of the internal standard is not more than 1.0%.

Containers and storage Containers—Tight containers.

Storage—Being fully filled, or replacing the air with Nitrogen.

Ethyl Parahydroxybenzoate

パラオキシ安息香酸エチル

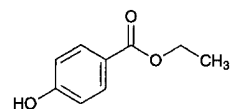

$\text{C}_9\text{H}_{10}\text{O}_3$; 166.17

Ethyl 4-hydroxybenzoate

[120-47-8]

This monograph is harmonized with the European Pharmacopoeia and the U.S. Pharmacopoeia. The parts of the text that are not harmonized are marked with symbols (♦ ♦).

Ethyl Parahydroxybenzoate contains not less than 98.0% and not more than 102.0% of $\text{C}_9\text{H}_{10}\text{O}_3$.

♦**Description** Ethyl Parahydroxybenzoate occurs as color-

less crystals or a white, crystalline powder.

It is freely soluble in ethanol (95) and in acetone, and very slightly soluble in water. ♦

Identification (1) The melting point <2.60> of Ethyl Parahydroxybenzoate is between 115°C and 118°C.

♦(2) Determine the infrared absorption spectrum of Ethyl Parahydroxybenzoate as directed in the potassium bromide disk method under Infrared Spectrophotometry <2.25>, and compare the spectrum with the Reference Spectrum: both spectra exhibit similar intensities of absorption at the same wave numbers. ♦

Purity (1) Clarity and color of solution—Dissolve 1.0 g of Ethyl Parahydroxybenzoate in 10 mL of ethanol (95); the solution is clear and not more intensely colored than the following control solution.

Control solution: To 5.0 mL of Cobalt (II) Chloride CS, 12.0 mL of Iron (III) Chloride CS and 2.0 mL of Copper (II) Sulfate CS add water to make 1000 mL.

(2) Acidity—Dissolve 0.20 g of Ethyl Parahydroxybenzoate in 5 mL of ethanol (95), add 5 mL of freshly boiled and cooled water and 0.1 mL of bromocresol green-sodium hydroxide-ethanol TS, then add 0.1 mL of 0.1 mol/L sodium hydroxide VS: the solution shows a blue color.

♦(3) Heavy metals <1.07>—Dissolve 1.0 g of Ethyl Parahydroxybenzoate in 25 mL of acetone, add 2 mL of dilute acetic acid and water to make 50 mL, and perform the test using this solution as the test solution. Prepare the control solution as follows: to 2.0 mL of Standard Lead Solution add 25 mL of acetone, 2 mL of dilute acetic acid, and water to make 50 mL (not more than 20 ppm). ♦

(4) Related substances—Dissolve 0.10 g of Ethyl Parahydroxybenzoate in 10 mL of acetone, and use this solution as the sample solution. Pipet 0.5 mL of the sample solution, add acetone to make exactly 100 mL, and use this solution as the standard solution. Perform the test with these solutions as directed under Thin-layer Chromatography <2.03>. Spot 2 μL each of the sample solution and standard solution on a plate of silica gel with fluorescent indicator for thin-layer chromatography. Develop the plate with a mixture of methanol, water and acetic acid (100) (70:30:1) to a distance of about 15 cm, and air-dry the plate. Examine under ultraviolet light (main wavelength: 254 nm): the spot other than the principal spot is not more intense than the spot obtained with the standard solution.

Residue on ignition <2.44> Not more than 0.1% (1 g).

Assay Weigh accurately about 1.0 g of Ethyl Parahydroxybenzoate, add exactly 20 mL of 1 mol/L sodium hydroxide VS, heat at about 70°C for 1 hour, and immediately cool in ice. Titrate <2.50> the excess sodium hydroxide with 0.5 mol/L sulfuric acid VS up to the second equivalent point. (potentiometric titration). Perform a blank determination.

Each mL of 1 mol/L sodium hydroxide VS
= 166.2 mg of C₉H₁₀O₃

♦**Containers and storage** Containers—Well-closed containers. ♦

Ethylenediamine

エチレンジアミン

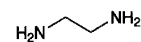

C₂H₈N₂: 60.10
Ethane-1,2-diamine
[107-15-3]

Ethylenediamine contains not less than 97.0% of C₂H₈N₂.

Description Ethylenediamine is a clear, colorless to pale yellow liquid. It has an ammonia-like odor.

It is miscible with water, with ethanol (95) and with diethyl ether.

It has a caustic nature and an irritating property.

It is gradually affected by air.

Specific gravity d_{20}^{20} : about 0.898

Identification (1) A solution of Ethylenediamine (1 in 500) is alkaline.

(2) To 2 mL of copper (II) sulfate TS add 2 drops of Ethylenediamine: a blue-purple color develops.

(3) To 0.04 g of Ethylenediamine add 6 drops of benzoyl chloride and 2 mL of a solution of sodium hydroxide (1 in 10), warm for 2 to 3 minutes with occasional shaking, collect the white precipitate formed, and wash with water. Dissolve the precipitate in 8 mL of ethanol (95) by warming, promptly add 8 mL of water, cool, filter the crystals, wash with water, and dry at 105°C for 1 hour: it melts <2.60> between 247°C and 251°C.

Purity (1) Heavy metals <1.07>—Place 1.0 g of Ethylenediamine in a porcelain crucible, evaporate to dryness on a water bath, cover loosely, ignite at a low temperature until charred, proceed according to Method 2, and perform the test. Prepare the control solution with 2.0 mL of Standard Lead Solution (not more than 20 ppm).

(2) Residue on evaporation—Pipet 5 mL of Ethylenediamine, heat on a water bath to dryness, and dry to constant mass at 105°C: the mass of the residue does not exceed 3.0 mg.

Distilling range <2.57> 114 – 119°C, not less than 95 vol%.

Assay Weigh accurately about 0.7 g of Ethylenediamine in a glass-stoppered conical flask, add 50 mL of water, and titrate <2.50> with 1 mol/L hydrochloric acid VS (indicator: 3 drops of bromophenol blue TS).

Each mL of 1 mol/L hydrochloric acid VS
= 30.05 mg of C₂H₈N₂

Containers and storage Containers—Tight containers.

Storage—Light-resistant, and almost well-filled.

Ethylmorphine Hydrochloride Hydrate

Dionin

エチルモルヒネ塩酸塩水和物

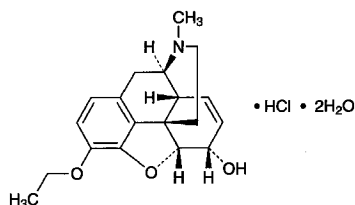

$C_{19}H_{23}NO_3 \cdot HCl \cdot 2H_2O$: 385.88
(5*R*,6*S*)-4,5-Epoxy-3-ethoxy-17-methyl-7,8-didehydromorphinan-6-ol monohydrochloride dihydrate [I25-30-4, anhydride]

Ethylmorphine Hydrochloride Hydrate contains not less than 98.0% of ethylmorphine hydrochloride ($C_{19}H_{23}NO_3 \cdot HCl$: 349.86), calculated on the anhydrous basis.

Description Ethylmorphine Hydrochloride Hydrate occurs as white to pale yellow crystals or crystalline powder.

It is very soluble in methanol and in acetic acid (100), freely soluble in water, soluble in ethanol (95), sparingly soluble in acetic anhydride, and practically insoluble in diethyl ether.

It is affected by light.

Melting point: about 123°C (with decomposition).

Identification (1) Determine the absorption spectrum of a solution of Ethylmorphine Hydrochloride Hydrate (1 in 10,000) as directed under Ultraviolet-visible Spectrophotometry <2.24>, and compare the spectrum with the Reference Spectrum: both spectra exhibit similar intensities of absorption at the same wavelengths.

(2) Determine the infrared absorption spectrum of Ethylmorphine Hydrochloride Hydrate as directed in the potassium bromide disk method under Infrared Spectrophotometry <2.25>, and compare the spectrum with the Reference Spectrum: both spectra exhibit similar intensities of absorption at the same wave numbers.

(3) A solution of Ethylmorphine Hydrochloride Hydrate (1 in 50) responds to the Qualitative Tests <1.09> (2) for chloride.

Optical rotation <2.49> $[\alpha]_D^{20}$: $-103 - -106^\circ$ (0.4 g calculated on the anhydrous basis, water, 20 mL, 100 mm).

pH <2.54> Dissolve 0.10 g of Ethylmorphine Hydrochloride Hydrate in 10 mL of water: the pH of this solution is between 4.0 and 6.0.

Purity Related substances—Dissolve 0.20 g of Ethylmorphine Hydrochloride Hydrate in 10 mL of diluted ethanol (1 in 2), and use this solution as the sample solution. Pipet 0.5 mL of the sample solution, add diluted ethanol (1 in 2) to make exactly 100 mL, and use this solution as the standard solution. Perform the test with these solutions as directed under Thin-layer Chromatography <2.03>. Spot 10 μ L each

of the sample solution and standard solution on a plate of silica gel with fluorescent indicator for thin-layer chromatography. Develop the plate with a mixture of ethanol (99.5), toluene, acetone and ammonia solution (28) (14:14:7:1) to a distance of about 10 cm, and air-dry the plate. Examine under ultraviolet light (main wavelength: 254 nm): the spots other than the principal spot from the sample solution are not more intense than the spot from the standard solution.

Water <2.48> 8.0 – 10.0% (0.25 g, volumetric titration, direct titration).

Residue on ignition <2.44> Not more than 0.1% (0.5 g).

Assay Weigh accurately about 0.5 g of Ethylmorphine Hydrochloride Hydrate, and dissolve in 50 mL of a mixture of acetic anhydride and acetic acid (100) (7:3), and titrate <2.50> with 0.1 mol/L perchloric acid VS (potentiometric titration). Perform a blank determination, and make any necessary correction.

Each mL of 0.1 mol/L perchloric acid VS
= 34.99 mg of $C_{19}H_{23}NO_3 \cdot HCl$

Containers and storage Containers—Tight containers.
Storage—Light-resistant.

Etidronate Disodium

エチドロネ酸二ナトリウム

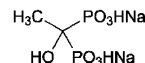

$C_2H_6Na_2O_7P_2$: 249.99
Disodium dihydrogen 1-hydroxyethane-1,1-diyldiphosphonate [7414-83-7]

Etidronate Disodium, when dried, contains not less than 98.0% and not more than 101.0% of $C_2H_6Na_2O_7P_2$.

Description Etidronate Disodium occurs as a white powder.

It is freely soluble in water, and practically insoluble in ethanol (99.5).

The pH of a solution prepared by dissolving 0.10 g of Etidronate Disodium in 10 mL of water is between 4.4 and 5.4.

It is hygroscopic.

Identification (1) To 5 mL of a solution of Etidronate Disodium (1 in 100) add 1 mL of copper (II) sulfate TS, and mix for 10 minutes: a blue precipitate is formed.

(2) Determine the infrared absorption spectrum of Etidronate Disodium, previously dried, as directed in the potassium bromide disk method under Infrared Spectrophotometry <2.25>, and compare the spectrum with the Reference Spectrum: both spectra exhibit similar intensities of absorption at the same wave numbers.

(3) A solution of Etidronate Disodium (1 in 100) responds to the Qualitative Tests <1.09> for sodium salt.

Purity (1) Heavy metals <1.07>—Proceed with 1.0 g of Etidronate Disodium according to Method 4, and perform the test using the supernatant liquid obtained by centrifuging

after addition of 2 mL of dilute acetic acid. Prepare the control solution with 2.0 mL of Standard Lead Solution (not more than 20 ppm).

(2) Arsenic <1.11>—Prepare the test solution with 1.0 g of Etidronate Disodium according to Method 1, and perform the test (not more than 2 ppm).

(3) Phosphite—Weigh accurately about 3.5 g of Etidronate Disodium, dissolve in 100 mL of 0.1 mol/L sodium dihydrogen phosphate TS adjusted the pH to 8.0 with sodium hydroxide TS, add exactly 20 mL of 0.05 mol/L iodine VS, and immediately stopper tightly. Allow to stand in a dark place for 30 minutes, add 1 mL of acetic acid (100), and titrate <2.50> the excess of iodine with 0.1 mol/L sodium thiosulfate VS (indicator: 1 mL of starch TS). Perform a blank determination in the same manner, and make any necessary correction. The amount of phosphite (NaH_2PO_3) is not more than 1.0%.

Each mL of 0.05 mol/L iodine VS = 5.199 mg of NaH_2PO_3

(4) Methanol—Weigh accurately about 0.5 g of Etidronate Disodium, dissolve in water to make exactly 5 mL, and use this solution as the sample solution. Separately, pipet 1 mL of methanol, and add water to make exactly 100 mL. Pipet 1 mL of this solution, add water to make exactly 100 mL, and use this solution as the standard solution. Perform the test with exactly 1 μL each of the sample solution and standard solution as directed under Gas Chromatography <2.02> according to the following conditions, and determine the peak areas of methanol, A_T and A_S , and determine the amount of methanol (CH_4O) by the following equation: not more than 0.1%.

$$\begin{aligned} \text{Amount (\%)} \text{ of methanol (CH}_4\text{O)} \\ = 1/M \times A_T/A_S \times 1/20 \times 0.79 \end{aligned}$$

M : Amount (g) of sample

0.79: Density (g/mL) of methanol

Operating conditions—

Detector: A hydrogen flame-ionization detector.

Column: A glass column 3 mm in inside diameter and 2 m in length, packed with porous copolymer beads for gas chromatography (180 – 250 μm in particle diameter).

Column temperature: A constant temperature of about 130°C.

Carrier gas: Nitrogen.

Flow rate: Adjust the flow rate so that the retention time of methanol is about 2 minutes.

System suitability—

System performance: To 1 mL of methanol and 1 mL of ethanol (99.5) add water to make 100 mL. To 1 mL of this solution add water to make 100 mL. When the procedure is run with 1 μL of this solution under the above operating conditions, methanol and ethanol are eluted in this order with the resolution between these peaks being not less than 2.0.

System repeatability: When the test is repeated 6 times with 1 μL of the standard solution under the above operating conditions, the relative standard deviation of the peak area of methanol is not more than 5.0%.

Loss on drying <2.41> Not more than 5.0% (0.5 g, 210°C, 2 hours).

Assay Weigh accurately about 0.5 g of Etidronate Disodi-

um, previously dried, and dissolve in water to make exactly 50 mL. Transfer exactly 15 mL of this solution to a chromatographic column of 10 mm in internal diameter containing 5 mL of strongly acidic ion exchange resin for column chromatography (H type), allow to flow at a flow rate of about 1.5 mL per minute, and wash the column with two 25-mL portions of water. Combine the eluate and the washings, and titrate <2.50> with 0.1 mol/L sodium hydroxide VS (potentiometric titration). Perform a blank determination in the same manner, and make any necessary correction.

$$\begin{aligned} \text{Each mL of 0.1 mol/L sodium hydroxide VS} \\ = 12.50 \text{ mg of } \text{C}_2\text{H}_6\text{Na}_2\text{O}_7\text{P}_2 \end{aligned}$$

Containers and storage Containers—Tight containers.

Etidronate Disodium Tablets

エチドロロン酸二ナトリウム錠

Etidronate Disodium Tablets contain not less than 93.0% and not more than 107.0% of the labeled amount of etidronate disodium ($\text{C}_2\text{H}_6\text{Na}_2\text{O}_7\text{P}_2$; 249.99).

Method of preparation Prepare as directed under Tablets, with Etidronate Disodium.

Identification (1) Shake an amount of pulverized Etidronate Disodium Tablets, equivalent to 0.2 g of Etidronate Disodium according to the labeled amount, with 20 mL of water, and filter. Proceed with the filtrate as directed in the Identification (1) under Etidronate Disodium.

(2) Shake an amount of pulverized Etidronate Disodium Tablets, equivalent to 0.4 g of Etidronate Disodium according to the labeled amount, with 10 mL of water, and filter. Evaporate total amount of the filtrate to dryness under reduced pressure, shake the residue with 15 mL of ethanol (99.5), centrifuge, and dry the precipitate at 150°C for 4 hours. Determine the infrared absorption spectrum of the precipitate as directed in the potassium bromide disk method under Infrared Spectrophotometry <2.25>: it exhibits absorption at the wave numbers of about 1170 cm^{-1} , 1056 cm^{-1} , 916 cm^{-1} and 811 cm^{-1} .

Uniformity of dosage unit <6.02> It meets the requirement of the Mass variation test.

Dissolution <6.10> When the test is performed at 50 revolutions per minute according to the Paddle method, using 900 mL of water as the dissolution medium, the dissolution rate in 60 minutes of Etidronate Disodium Tablets is not less than 85%.

Start the test with 1 tablet of Etidronate Disodium Tablets, withdraw not less than 20 mL of the medium at the specified minute after starting the test, and filter through a membrane filter with a pore size not exceeding 0.45 μm . Discard the first 10 mL of the filtrate, take exactly V mL of the subsequent filtrate, add water to make exactly V' mL so that each mL contains about 0.22 mg of etidronate disodium ($\text{C}_2\text{H}_6\text{Na}_2\text{O}_7\text{P}_2$) according to the labeled amount, and use this solution as the sample solution. Separately, weigh accurately about 30 mg of etidronate disodium for assay, previously dried at 210°C for 2 hours, and dissolve in water to

make exactly 100 mL. Dilute exactly a suitable amount of this solution with water to make solutions so that each mL contains about 0.12 mg, about 0.21 mg and about 0.24 mg of etidronate disodium ($C_2H_6Na_2O_7P_2$), and use these solutions as the standard solutions. Pipet 2 mL each of the sample solution and standard solutions, add exactly 2 mL of a solution of copper (II) sulfate (7 in 10,000) and water to make exactly 10 mL. Determine the absorbances of these solutions at 233 nm as directed under Ultraviolet-visible Spectrophotometry <2.24>, using a solution prepared by diluting exactly 2 mL of the solution of copper (II) sulfate (7 in 10,000) with water to make exactly 10 mL as the control. From the calibration curve obtained with the standard solutions calculate the concentration of etidronate disodium, C_T , in the sample solution.

Dissolution rate (%) with respect to the labeled amount of etidronate disodium ($C_2H_6Na_2O_7P_2$)

$$= C_T \times V'/V \times 1/C \times 90$$

C_T : Concentration ($\mu\text{g/mL}$) of etidronate disodium ($C_2H_6Na_2O_7P_2$) in the sample solution

C : Labeled amount (mg) of etidronate disodium ($C_2H_6Na_2O_7P_2$) in 1 tablet

Assay Weigh accurately, and powder not less than 20 Etidronate Disodium Tablets. Weigh accurately a portion of the powder, equivalent to about 0.5 g of etidronate disodium ($C_2H_6Na_2O_7P_2$), add 30 mL of water, shake vigorously for 10 minutes, add water to make exactly 50 mL, and filter. Proceed with exactly 15 mL of the filtrate as directed in the Assay under Etidronate Disodium.

Containers and storage Containers—Tight containers.

Etilefrine Hydrochloride

エチレフリン塩酸塩

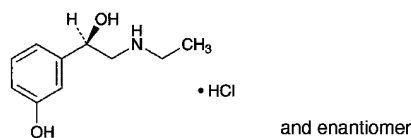

$C_{10}H_{15}NO_2 \cdot HCl$: 217.69
(1*RS*)-2-Ethylamino-1-(3-hydroxyphenyl)ethanol
monohydrochloride
[943-17-9]

Etilefrine Hydrochloride, when dried, contains not less than 98.0% and not more than 101.0% of $C_{10}H_{15}NO_2 \cdot HCl$.

Description Etilefrine Hydrochloride occurs as white crystals or crystalline powder.

It is very soluble in water, freely soluble in ethanol (99.5), and sparingly soluble in acetic acid (100).

It is gradually colored to yellow-brown by light.

A solution of Etilefrine Hydrochloride (1 in 20) shows no optical rotation.

Identification (1) Dissolve 5 mg of Etilefrine Hydrochloride in 100 mL of diluted hydrochloric acid (1 in 1000). Determine the absorption spectrum of the solution as directed under Ultraviolet-visible Spectrophotometry <2.24>, and

compare the spectrum with the Reference Spectrum: both spectra exhibit similar intensities of absorption at the same wavelengths.

(2) Determine the infrared absorption spectrum of Etilefrine Hydrochloride, previously dried, as directed in the potassium chloride disk method under Infrared Spectrophotometry <2.25>, and compare the spectrum with the Reference Spectrum: both spectra exhibit similar intensities of absorption at the same wave numbers.

(3) A solution of Etilefrine Hydrochloride (1 in 1000) responds to the Qualitative Tests <1.09> (2) for chloride.

Melting point <2.60> 118 – 122°C

Purity (1) Clarity and color of solution—Dissolve 0.5 g of Etilefrine Hydrochloride in 10 mL of water: the solution is clear and colorless.

(2) Acidity or alkalinity—To 10 mL of a solution of Etilefrine Hydrochloride (1 in 50) add 0.1 mL of methyl red TS for acid or alkali test and 0.2 mL of 0.01 mol/L sodium hydroxide VS: a yellow color develops, and the necessary volume of 0.01 mol/L hydrochloric acid VS to change the color to red is not more than 0.4 mL.

(3) Sulfate <1.14>—Perform the test with 0.85 g of Etilefrine Hydrochloride. Prepare the control solution with 0.35 mL of 0.005 mol/L sulfuric acid VS (not more than 0.020%).

(4) Heavy metals <1.07>—Dissolve 1.0 g of Etilefrine Hydrochloride in 30 mL of water and 2 mL of acetic acid (100), adjust with sodium hydroxide TS to a pH of 3.3, add water to make 50 mL, and perform the test. Prepare the control solution with 2.0 mL of Standard Lead Solution (not more than 20 ppm).

Loss on drying <2.41> Not more than 0.5% (1 g, 105°C, 4 hours).

Residue on ignition <2.44> Not more than 0.1% (1 g).

Assay Weigh accurately about 0.15 g of Etilefrine Hydrochloride, previously dried, dissolve in 20 mL of acetic acid (100), add 50 mL of acetic anhydride, and titrate <2.50> with 0.1 mol/L perchloric acid VS (potentiometric titration). Perform a blank determination, and make any necessary correction.

Each mL of 0.1 mol/L perchloric acid VS
= 21.77 mg of $C_{10}H_{15}NO_2 \cdot HCl$

Containers and storage Containers—Tight containers.
Storage—Light-resistant.

Etilefrine Hydrochloride Tablets

エチレフリン塩酸塩錠

Etilefrine Hydrochloride Tablets contain not less than 93.0% and not more than 107.0% of the labeled amount of etilefrine hydrochloride ($C_{10}H_{15}NO_2 \cdot HCl$: 217.69).

Method of preparation Prepare as directed under Tablets, with Etilefrine Hydrochloride.

Identification To a quantity of powdered Etilefrine Hydrochloride Tablets, equivalent to 5 mg of Etilefrine Hydrochloride

ride according to the labeled amount, add 60 mL of diluted hydrochloric acid (1 in 1000), shake well, add 40 mL of diluted hydrochloric acid (1 in 1000), and filter. Determine the absorption spectrum of the filtrate as directed under Ultraviolet-visible Spectrophotometry <2.24>, using diluted hydrochloric acid (1 in 1000) as the blank: it exhibits a maximum between 271 nm and 275 nm.

Uniformity of dosage units <6.02> Perform the test according to the following method: it meets the requirements of the Content uniformity test.

To 1 tablet of Etilefrine Hydrochloride Tablets add 60 mL of diluted hydrochloric acid (1 in 1000), and proceed as directed in the Assay.

$$\text{Amount (mg) of etilefrine hydrochloride (C}_{10}\text{H}_{15}\text{NO}_2\cdot\text{HCl)} \\ = M_S \times A_T/A_S \times 1/10$$

M_S : Amount (mg) of etilefrine hydrochloride for assay

Dissolution <6.10> When the test is performed at 50 revolutions per minute according to the Paddle method, using 900 mL of water as the dissolution medium, the dissolution rate in 30 minutes of Etilefrine Hydrochloride Tablets is not less than 70%.

Start the test with 1 tablet of Etilefrine Hydrochloride Tablets, withdraw not less than 20 mL of the medium at the specified minute after starting the test, and filter through a membrane filter with a pore size not exceeding 0.45 μm . Discard the first 10 mL of the filtrate, pipet V mL of the subsequent filtrate, add water to make exactly V' mL so that each mL contains about 5 μg of etilefrine hydrochloride ($\text{C}_{10}\text{H}_{15}\text{NO}_2\cdot\text{HCl}$) according to the labeled amount, and use this solution as the sample solution. Separately, weigh accurately about 25 mg of etilefrine hydrochloride for assay, previously dried at 105°C for 4 hours, and dissolve in water to make exactly 50 mL. Pipet 1 mL of this solution, add water to make exactly 100 mL, and use this solution as the standard solution. Perform the test with exactly 20 μL each of the sample solution and standard solution as directed under Liquid Chromatography <2.01> according to the following conditions, and determine the peak areas, A_T and A_S , of etilefrine from each solution.

$$\text{Dissolution rate (\%)} \text{ with respect to the labeled amount} \\ \text{of etilefrine hydrochloride (C}_{10}\text{H}_{15}\text{NO}_2\cdot\text{HCl)} \\ = M_S \times A_T/A_S \times V'/V \times 1/C \times 18$$

M_S : Amount (mg) of etilefrine hydrochloride for assay

C : Labeled amount (mg) of etilefrine hydrochloride ($\text{C}_{10}\text{H}_{15}\text{NO}_2\cdot\text{HCl}$) in 1 tablet.

Operating conditions—

Proceed as directed in the operating conditions in the Assay.

System suitability—

System performance: When the procedure is run with 20 μL of the standard solution under the above operating conditions, the number of theoretical plates and the symmetry factor of the peak of etilefrine are not less than 8000 and 0.9 – 1.2, respectively.

System repeatability: When the test is repeated 6 times with 20 μL of the standard solution under the above operating conditions, the relative standard deviation of the peak area of etilefrine is not more than 2.0%.

Assay Weigh accurately the mass of not less than 20

Etilefrine Hydrochloride Tablets, and powder. Weigh accurately a portion of the powder, equivalent to about 5 mg of etilefrine hydrochloride ($\text{C}_{10}\text{H}_{15}\text{NO}_2\cdot\text{HCl}$), add 60 mL of diluted hydrochloric acid (1 in 1000), shake for 10 minutes, add diluted hydrochloric acid (1 in 1000) to make exactly 100 mL, and filter. Discard the first 20 mL of the filtrate, and use the subsequent filtrate as the sample solution. Separately, weigh accurately about 50 mg of etilefrine hydrochloride for assay, previously dried at 105°C for 4 hours, and dissolve in diluted hydrochloric acid (1 in 1000) to make exactly 100 mL. Pipet 10 mL of this solution, add diluted hydrochloric acid (1 in 1000) to make exactly 100 mL, and use this solution as the standard solution. Perform the test with exactly 20 μL each of the sample solution and standard solution as directed under Liquid Chromatography <2.01> according to the following conditions, and determine the peak areas, A_T and A_S , of etilefrine.

$$\text{Amount (mg) of etilefrine hydrochloride (C}_{10}\text{H}_{15}\text{NO}_2\cdot\text{HCl)} \\ = M_S \times A_T/A_S \times 1/10$$

M_S : Amount (mg) of etilefrine hydrochloride for assay

Operating conditions—

Detector: An ultraviolet absorption photometer (wavelength: 220 nm).

Column: A stainless steel column 4.6 mm in inside diameter and 25 cm in length, packed with octylsilanized silica gel for liquid chromatography (5 μm in particle diameter).

Column temperature: A constant temperature of about 40°C.

Mobile phase: Dissolve 5 g of sodium lauryl sulfate in 940 mL of water and 500 mL of acetonitrile, and adjust the pH to 2.3 with phosphoric acid.

Flow rate: Adjust the flow rate so that the retention time of etilefrine is about 6 minutes.

System suitability—

System performance: Dissolve 4 mg of bamethan sulfate and 4 mg of etilefrine hydrochloride in the mobile phase to make 50 mL. When the procedure is run with 20 μL of this solution under the above operating conditions, etilefrine and bamethan are eluted in this order with the resolution between these peaks being not less than 5.

System repeatability: When the test is repeated 6 times with 20 μL of the standard solution under the above operating conditions, the relative standard deviation of the peak area of etilefrine is not more than 1.0%.

Containers and storage Containers—Tight containers.

Storage—Light-resistant.

Etizolam

エチゾラム

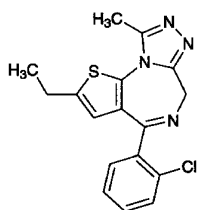

$C_{17}H_{15}ClN_4S$: 342.85

4-(2-Chlorophenyl)-2-ethyl-9-methyl-6H-thieno[3,2-f][1,2,4]triazolo[4,3-a][1,4]diazepine [40054-69-1]

Etizolam, when dried, contains not less than 98.5% and not more than 101.0% of etizolam ($C_{17}H_{15}ClN_4S$).

Description Etizolam occurs as a white to pale yellowish white crystalline powder.

It is soluble in ethanol (99.5), sparingly soluble in acetonitrile and in acetic anhydride, and practically insoluble in water.

Identification (1) Determine the absorption spectrum of a solution of Etizolam in ethanol (99.5) (1 in 100,000) as directed under Ultraviolet-visible Spectrophotometry <2.24>, and compare the spectrum with the Reference Spectrum: both spectra exhibit similar intensities of absorption at the same wavelengths.

(2) Determine the infrared absorption spectrum of Etizolam as directed in the potassium bromide disk method under Infrared Spectrophotometry <2.25>, and compare the spectrum with the Reference Spectrum: both spectra exhibit similar intensities of absorption at the same wave numbers.

Melting point <2.60> 146 – 149°C

Purity (1) Heavy metals <1.07>—Proceed with 2.0 g of Etizolam according to Method 2, and perform the test. Prepare the control solution with 2.0 mL of Standard Lead Solution (not more than 10 ppm).

(2) Related substances—Dissolve 20 mg of Etizolam in 50 mL of acetonitrile, and use this solution as the sample solution. Pipet 1 mL of the sample solution, and add acetonitrile to make exactly 20 mL. Pipet 1 mL of this solution, add acetonitrile to make exactly 50 mL, and use this solution as the standard solution. Perform the test with exactly 10 μ L each of the sample solution and standard solution as directed under Liquid Chromatography <2.01> according to the following conditions, and determine each peak area by the automatic integration method: the area of the peak other than etizolam obtained from the sample solution is not larger than the peak area of etizolam from the standard solution.

Operating conditions—

Detector: An ultraviolet absorption photometer (wavelength: 240 nm).

Column: A stainless steel column 4.6 mm in inside diameter and 15 cm in length, packed with octadecylsilanized silica gel for liquid chromatography (5 μ m in particle diameter).

Column temperature: A constant temperature of about 35°C.

Mobile phase: Dissolve 1.36 g of potassium dihydrogen phosphate in water to make 1000 mL, and adjust the pH to 3.5 with diluted phosphoric acid (1 in 10). To 550 mL of this solution add 450 mL of acetonitrile.

Flow rate: Adjust the flow rate so that the retention time of etizolam is about 6 minutes.

Time span of measurement: About 5 times as long as the retention time of etizolam beginning after the solvent peak.

System suitability—

Test for required detectability: Measure exactly 2 mL of the standard solution, and add acetonitrile to make exactly 20 mL. Confirm that the peak area of etizolam obtained from 10 μ L of this solution is equivalent to 8 to 12% of that from 10 μ L of the standard solution.

System performance: Dissolve 0.02 g each of Etizolam and ethyl parahydroxybenzoate in the mobile phase to make 50 mL. To 1 mL of this solution add the mobile phase to make 50 mL. When the procedure is run with 10 μ L of this solution under the above operating conditions, ethyl parahydroxybenzoate and etizolam are eluted in this order with the resolution between these peaks being not less than 3.

System repeatability: When the test is repeated 6 times with 10 μ L of the standard solution under the above operating conditions, the relative standard deviation of the peak area of etizolam is not more than 2%.

Loss on drying <2.41> Not more than 0.5% (1 g, 105°C, 3 hours).

Residue on ignition <2.44> Not more than 0.1% (1 g).

Assay Weigh accurately about 0.3 g of Etizolam, previously dried, dissolve in 70 mL of a mixture of acetic anhydride and acetic acid (100) (7:3), and titrate <2.50> with 0.1 mol/L perchloric acid VS (potentiometric titration). The end point is the second equivalent point. Perform a blank determination, and make any necessary correction.

Each mL of 0.1 mol/L perchloric acid VS
= 17.14 mg of $C_{17}H_{15}ClN_4S$

Containers and storage Containers—Tight containers.
Storage—Light-resistant.

Etizolam Fine Granules

エチゾラム細粒

Etizolam Fine Granules contain not less than 93.0% and not more than 107.0% of the labeled amount of etizolam ($C_{17}H_{15}ClN_4S$: 342.85).

Method of preparation Prepare as directed under Granules, with Etizolam.

Identification (1) To a quantity of powdered Etizolam Fine Granules, equivalent to 5 mg of Etizolam according to the labeled amount, add 10 mL of methanol, shake, and filter through a membrane filter with a pore size not exceeding 0.45 μ m. Evaporate the filtrate to dryness on a water bath, cool, and then dissolve the residue in 2 mL of sulfuric acid. The solution gives off a light yellow-green fluorescent when exposed to ultraviolet light (main wavelength: 365 nm).

(2) To a quantity of powdered Etizolam Fine Granules,

equivalent to 1 mg of Etizolam according to the labeled amount, add 80 mL of 0.1 mol/L hydrochloric acid TS, shake, and then filter. Determine the absorption spectrum of the filtrate as directed under Ultraviolet-visible Spectrophotometry <2.24>: it exhibits absorption maxima between 249 nm and 253 nm, and between 292 nm and 296 nm, when perform the measurement within 10 minutes.

Uniformity of dosage units <6.02> The Granules in single-unit containers meet the requirement of the Mass variation test.

Dissolution <6.10> When the test is performed at 50 revolutions per minute according to the Paddle method, using 900 mL of water as the dissolution medium, the dissolution rate in 30 minutes of Etizolam Fine Granules is not less than 75%.

Start the test with an accurately weighed amount of Etizolam Fine Granules, equivalent to about 1 mg of etizolam ($C_{17}H_{15}ClN_4S$) according to the labeled amount, withdraw not less than 20 mL of the medium at the specified minute after starting the test, and filter through a membrane filter with a pore size not exceeding $0.45\ \mu\text{m}$. Discard the first 10 mL of filtrate, pipet 2 mL of the subsequent filtrate, add exactly 2 mL of acetonitrile, and use this solution as the sample solution. Separately, weigh accurately about 28 mg of etizolam for assay, previously dried at 105°C for 3 hours, and dissolve in methanol to make exactly 50 mL. Pipet 5 mL of this solution, and add water to make exactly 100 mL. Pipet 4 mL of this solution, and add water to make exactly 100 mL. Pipet 2 mL of this solution, add exactly 2 mL of acetonitrile, and use this solution as the standard solution. Perform the test with exactly $50\ \mu\text{L}$ each of the sample solution and standard solution as directed under Liquid Chromatography <2.01> according to the following conditions, and determine the peak areas, A_T and A_S , of etizolam.

Dissolution rate (%) with respect to the labeled amount of etizolam ($C_{17}H_{15}ClN_4S$)

$$= M_S/M_T \times A_T/A_S \times 1/C \times 18/5$$

M_S : Amount (mg) of etizolam for assay

M_T : Amount (g) of sample

C : Labeled amount (mg) of etizolam ($C_{17}H_{15}ClN_4S$) in 1 g

Operating conditions—

Detector: An ultraviolet absorption photometer (wavelength: 243 nm).

Column: A stainless steel column 4.6 mm in inside diameter and 15 cm in length, packed with octadecylsilanized silica gel for liquid chromatography ($5\ \mu\text{m}$ in particle diameter).

Column temperature: A constant temperature of about 30°C .

Mobile phase: A mixture of water and acetonitrile (1:1).

Flow rate: Adjust the flow rate so that the retention time of etizolam is about 7 minutes.

System suitability—

System performance: When the procedure is run with $50\ \mu\text{L}$ of the standard solution under the above operating conditions, the number of theoretical plates and the symmetry factor of the peak of etizolam are not less than 3000 and not more than 2.0, respectively.

System repeatability: When the test is repeated 6 times with $50\ \mu\text{L}$ of the standard solution under the above operating conditions, the relative standard deviation of the peak

area of etizolam is not more than 2.0%.

Particle size <6.03> It meets the requirements of Fine granules.

Assay Weigh accurately an amount of Etizolam Fine Granules, equivalent to about 4 mg of etizolam ($C_{17}H_{15}ClN_4S$), add 30 mL of water, and stir. Add 60 mL of methanol, stir for 20 minutes, add methanol to make exactly 100 mL, and centrifuge. Pipet 5 mL of the supernatant liquid, add exactly 10 mL of the internal standard solution, add diluted methanol (7 in 10) to make 25 mL, and use this solution as the sample solution. Separately, weigh accurately about 0.1 g of etizolam for assay, previously dried at 105°C for 3 hours, and dissolve in diluted methanol (7 in 10) to make exactly 100 mL. Pipet 2 mL of this solution, and add diluted methanol (7 in 10) to make exactly 100 mL. Pipet 10 mL of this solution, add exactly 10 mL of the internal standard solution, add diluted methanol (7 in 10) to make 25 mL, and use this solution as the standard solution. Perform the test with $10\ \mu\text{L}$ each of the sample solution and standard solution as directed under Liquid Chromatography <2.01> according to the following conditions, and calculate the ratios, Q_T and Q_S , of the peak area of etizolam to that of the internal standard.

$$\begin{aligned} &\text{Amount (mg) of etizolam (C}_{17}\text{H}_{15}\text{ClN}_4\text{S)} \\ &= M_S \times Q_T/Q_S \times 1/25 \end{aligned}$$

M_S : Amount (mg) of etizolam for assay

Internal standard solution—A solution of ethyl parahydroxybenzoate in diluted methanol (7 in 10) (1 in 50,000).

Operating conditions—

Detector: An ultraviolet absorption photometer (wavelength: 240 nm).

Column: A stainless steel column 4.6 mm in inside diameter and 15 cm in length, packed with octadecylsilanized silica gel for liquid chromatography ($5\ \mu\text{m}$ in particle diameter).

Column temperature: A constant temperature of about 35°C .

Mobile phase: Dissolve 1.36 g of potassium dihydrogen phosphate in water to make 1000 mL, and adjust the pH to 3.5 with diluted phosphoric acid (1 in 10). To 550 mL of this solution add 450 mL of acetonitrile.

Flow rate: Adjust the flow rate so that the retention time of etizolam is about 6 minutes.

System suitability—

System performance: When the procedure is run with $10\ \mu\text{L}$ of the standard solution under the above operating conditions, the internal standard and etizolam are eluted in this order with the resolution between these peaks being not less than 3.

System repeatability: When the test is repeated 6 times with $10\ \mu\text{L}$ of the standard solution under the above operating conditions, the relative standard deviation of the ratio of the peak area of etizolam to that of the internal standard is not more than 1.0%.

Containers and storage Containers—Tight containers.

Storage—Light-resistant.

Etizolam Tablets

エチゾラム錠

Etizolam Tablets contain not less than 93.0% and not more than 107.0% of the labeled amount of etizolam ($C_{17}H_{15}ClN_4S$; 342.85).

Method of preparation Prepare as directed under Tablets, with Etizolam.

Identification (1) To a quantity of powdered Etizolam Tablets, equivalent to 5 mg of Etizolam according to the labeled amount, add 10 mL of methanol, shake, and filter. Evaporate the filtrate to dryness on a water bath, cool, and then dissolve the residue in 2 mL of sulfuric acid. The solution gives off a light yellow-green fluorescence when exposed to ultraviolet light (main wavelength: 365 nm).

(2) To a quantity of powdered Etizolam Tablets, equivalent to 1 mg of Etizolam according to the labeled amount, add 80 mL of 0.1 mol/L hydrochloric acid TS, shake, and then filter through a membrane filter with a pore size not exceeding $0.45 \mu\text{m}$. Determine the absorption spectrum of this filtrate as directed under Ultraviolet-visible Spectrophotometry <2.24>: it exhibits absorption maxima between 249 nm and 253 nm, and between 292 nm and 296 nm when perform the measurement within 10 minutes.

Uniformity of dosage units <6.02> Perform the test according to the following method: it meets the requirement of the Content uniformity test.

Take 1 tablet of Etizolam Tablets, add 2.5 mL of water, and stir until it disintegrates. Add 20 mL of methanol, stir for 20 minutes, add methanol to make exactly 25 mL, and centrifuge. Pipet V mL of the supernatant liquid, add exactly 10 mL of the internal standard solution, add diluted methanol (9 in 10) to make 25 mL so that each mL contains about $8 \mu\text{g}$ of etizolam ($C_{17}H_{15}ClN_4S$), and use this solution as the sample solution. Then, proceed as directed in the Assay.

$$\begin{aligned} & \text{Amount (mg) of etizolam (C}_{17}\text{H}_{15}\text{ClN}_4\text{S)} \\ & = M_S \times Q_T/Q_S \times 1/V \times 1/20 \end{aligned}$$

M_S : Amount (mg) of etizolam for assay

Internal standard solution—A solution of ethyl parahydroxybenzoate in diluted methanol (9 in 10) (1 in 50,000).

Dissolution <6.10> When the test is performed at 50 revolutions per minute according to the Paddle method, using 900 mL of water as the dissolution medium, the dissolution rate in 30 minutes of Etizolam Tablets is not less than 70%.

Start the test with 1 tablet of Etizolam Tablets, withdraw not less than 20 mL of the medium at the specified minute after starting the test, and filter through a membrane filter with a pore size not exceeding $0.45 \mu\text{m}$. Discard the first 10 mL of the filtrate, pipet V mL of the subsequent filtrate, add water to make exactly V' mL so that each mL contains about $0.56 \mu\text{g}$ of etizolam ($C_{17}H_{15}ClN_4S$) according to the labeled amount. Pipet 2 mL of the solution, add exactly 2 mL of acetonitrile, and use this solution as the sample solution. Separately, weigh accurately about 28 mg of etizolam for assay, previously dried at 105°C for 3 hours, dissolve in 50 mL of methanol, and add water to make exactly 100 mL.

Pipet 5 mL of this solution, add water to make exactly 100 mL. Pipet 4 mL of this solution, add water to make exactly 100 mL. Pipet 2 mL of this solution, add exactly 2 mL of acetonitrile, and use this solution as the standard solution. Perform the test with exactly $50 \mu\text{L}$ each of the sample solution and standard solution as directed under Liquid Chromatography <2.01> according to the following conditions, and determine the peak areas of etizolam, A_T and A_S , of both solutions.

$$\begin{aligned} & \text{Dissolution rate (\%)} \text{ with respect to the labeled amount} \\ & \text{of etizolam (C}_{17}\text{H}_{15}\text{ClN}_4\text{S)} \\ & = M_S \times A_T/A_S \times V'/V \times 1/C \times 9/5 \end{aligned}$$

M_S : Amount (mg) of etizolam for assay

C : Labeled amount (mg) of etizolam ($C_{17}H_{15}ClN_4S$) in 1 tablet

Operating conditions—

Detector: An ultraviolet absorption photometer (wavelength: 243 nm).

Column: A stainless steel column 4.6 mm in inside diameter and 15 cm in length, packed with octadecylsilanized silica gel for liquid chromatography ($5 \mu\text{m}$ in particle diameter).

Column temperature: A constant temperature of about 30°C .

Mobile phase: A mixture of water and acetonitrile (1:1).

Flow rate: Adjust the flow rate so that the retention time of etizolam is about 7 minutes.

System suitability—

System performance: When the procedure is run with $50 \mu\text{L}$ of the standard solution under the above operating conditions, the number of theoretical plates and the symmetry factor of the peak of etizolam are not less than 3000 and not more than 2.0, respectively.

System repeatability: When the test is repeated 6 times with $50 \mu\text{L}$ of the standard solution under the above operating conditions, the relative standard deviation of the peak area of etizolam is not more than 2.0%.

Assay To 20 Etizolam Tablets add 50 mL of water, and stir until they disintegrate. Add 400 mL of methanol, stir for 20 minutes, add methanol to make exactly 500 mL, and centrifuge. Pipet an amount of the supernatant liquid, equivalent to about 0.2 mg of etizolam ($C_{17}H_{15}ClN_4S$), add exactly 10 mL of the internal standard solution, add diluted methanol (9 in 10) to make 25 mL, and use this solution as the sample solution. Separately, weigh accurately about 100 mg of etizolam for assay, previously dried at 105°C for 3 hours, and dissolve in diluted methanol (9 in 10) to make exactly 100 mL. Pipet 2 mL of this solution, and add diluted methanol (9 in 10) to make exactly 100 mL. Pipet 10 mL of this solution, add exactly 10 mL of the internal standard solution, add diluted methanol (9 in 10) to make 25 mL, and use this solution as the standard solution. Perform the test with $10 \mu\text{L}$ each of the sample solution and standard solution as directed under Liquid Chromatography <2.01> according to the following conditions, and calculate the ratios, Q_T and Q_S , of the peak area of etizolam to that of the internal standard.

$$\begin{aligned} & \text{Amount (mg) of etizolam (C}_{17}\text{H}_{15}\text{ClN}_4\text{S)} \\ & = M_S \times Q_T/Q_S \times 1/500 \end{aligned}$$

M_S : Amount (mg) of etizolam for assay

Internal standard solution—A solution of ethyl parahydroxybenzoate in diluted methanol (9 in 10) (1 in 50,000).

Operating conditions—

Detector: An ultraviolet absorption photometer (wavelength: 240 nm).

Column: A stainless steel column 4.6 mm in inside diameter and 15 cm in length, packed with octadecylsilanized silica gel for liquid chromatography (5 μ m particle diameter).

Column temperature: A constant temperature of about 35°C.

Mobile phase: Dissolve 1.36 g of potassium dihydrogen phosphate in water to make 1000 mL, and adjust the pH to 3.5 with diluted phosphoric acid (1 in 10). To 550 mL of this solution add 450 mL of acetonitrile.

Flow rate: Adjust the flow rate so that the retention time of etizolam is about 6 minutes.

System suitability—

System performance: When the procedure is run with 10 μ L of the standard solution under the above operating conditions, the internal standard and etizolam are eluted in this order with the resolution between these peaks being not less than 3.

System repeatability: When the test is repeated 6 times with 10 μ L of the standard solution under the above operating conditions, the relative standard deviation of the ratio of the peak area of etizolam to that of the internal standard is not more than 1.0%.

Containers and storage Containers—Tight containers.

Storage—Light-resistant.

Etodolac

エトドラク

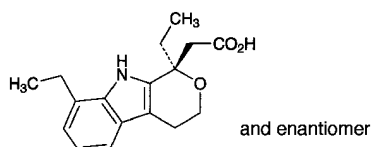

$C_{17}H_{21}NO_3$: 287.35

2-[(1*RS*)-1,8-Diethyl-1,3,4,9-tetrahydropyrano[3,4-*b*]indol-1-yl]acetic acid
[41340-25-4]

Etodolac, when dried, contains not less than 98.5% and not more than 101.0% of $C_{17}H_{21}NO_3$.

Description Etodolac occurs as white to pale yellow, crystals or crystalline powder.

It is freely soluble in methanol and in ethanol (99.5), and practically insoluble in water.

A solution of Etodolac in methanol (1 in 50) shows no optical rotation.

Melting point: about 147°C (with decomposition).

Identification (1) Determine the absorption spectrum of a solution of Etodolac in ethanol (99.5) (3 in 200,000) as directed under Ultraviolet-visible Spectrophotometry <2.24>, and compare the spectrum with the Reference Spectrum: both spectra exhibit similar intensities of absorption at the same wavelengths.

(2) Determine the infrared absorption spectrum of

Etodolac as directed in the potassium bromide disk method under Infrared Spectrophotometry <2.25>, and compare the spectrum with the Reference Spectrum: both spectra exhibit similar intensities of absorption at the same wave numbers.

Purity (1) Heavy metals <1.07>—Proceed with 2.0 g of Etodolac according to Method 2, and perform the test. Prepare the control solution with 2.0 mL of Standard Lead Solution (not more than 10 ppm).

(2) Related substances—Dissolve 0.5 g of Etodolac in 10 mL of methanol, and use this solution as the sample solution. Pipet 2 mL of the sample solution, and add methanol to make exactly 100 mL. Pipet 5 mL of this solution, add methanol to make exactly 20 mL, and use this solution as the standard solution (1). Pipet 4 mL of the standard solution (1), add methanol to make exactly 10 mL, and use this solution as the standard solution (2). Perform the test with these solutions as directed under Thin-layer Chromatography <2.03>. Previously develop a plate of silica gel with fluorescent indicator for thin-layer chromatography in a developing container containing 2 cm depth of a solution of L-ascorbic acid in a mixture of methanol and water (4:1) (1 in 200 mL) to the distance of 3 cm, and air-dry for 30 minutes. Spot 10 μ L each of the sample solution and standard solutions (1) and (2) on the plate 2.5 cm away from the bottom of the plate, then immediately develop with a mixture of toluene, ethanol (95) and acetic acid (100) (140:60:1) to a distance of about 15 cm, and air-dry the plate. Examine under ultraviolet light (main wavelength: 254 nm): any spot other than the principal spot obtained with the sample solution is not more intense than the spot with the standard solution (1), and the number of spots which are more intense than the spot with the standard solution (2) is not more than 2.

Loss on drying <2.41> Not more than 0.5% (1 g, in vacuum, 60°C, 4 hours).

Residue on ignition <2.44> Not more than 0.1% (1 g).

Assay Weigh accurately about 0.3 g of Etodolac, previously dried, dissolve in 50 mL of ethanol (99.5), and titrate <2.50> with 0.1 mol/L sodium hydroxide VS (potentiometric titration). Perform a blank determination in the same manner, and make any necessary correction.

Each mL of 0.1 mol/L sodium hydroxide VS
= 28.74 mg of $C_{17}H_{21}NO_3$

Containers and storage Containers—Tight containers.

Storage—Light-resistant.

Etoposide

エトポシド

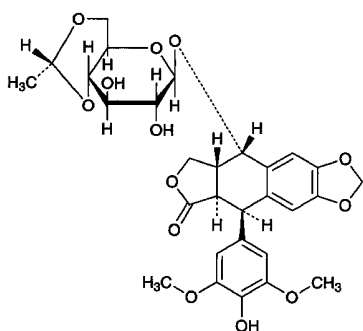

$C_{29}H_{32}O_{13}$: 588.56
 (5*R*,5*aR*,8*aR*,9*S*)-9-[[4,6-*O*-(1*R*)-Ethylidene-β-*D*-glucopyranosyl]oxy]5-(4-hydroxy-3,5-dimethoxyphenyl)-5,8,8*a*,9-tetrahydrofuro[3',4':6,7]naphtho[2,3-*d*]-1,3-dioxol-6(5*aH*)-one
 [33419-42-0]

Etoposide contains not less than 98.0% and not more than 102.0% of $C_{29}H_{32}O_{13}$, calculated on the anhydrous basis.

Description Etoposide occurs as white crystals or crystalline powder.

It is sparingly soluble in methanol, slightly soluble in ethanol (99.5), and very slightly soluble in water.

Melting point: about 260°C (with decomposition).

Identification (1) Determine the absorption spectrum of a solution of Etoposide in methanol (1 in 10,000) as directed under Ultraviolet-visible Spectrophotometry <2.24>, and compare the spectrum with the Reference Spectrum or the spectrum of a solution of Etoposide RS prepared in the same manner as the sample solution: both spectra exhibit similar intensities of absorption at the same wavelengths.

(2) Determine the infrared absorption spectrum of Etoposide as directed in the potassium bromide disk method under Infrared Spectrophotometry <2.25>, and compare the spectrum with the Reference Spectrum or the spectrum of Etoposide RS: both spectra exhibit similar intensities of absorption at the same wave numbers.

Optical rotation <2.49> $[\alpha]_D^{20}$: -100 - -105° (0.1 g calculated on the anhydrous basis, methanol, 20 mL, 100 mm).

Purity (1) Heavy metals <1.07>—Proceed with 2.0 g of Etoposide according to Method 2, and perform the test. Prepare the control solution with 2.0 mL of Standard Lead Solution (not more than 10 ppm).

(2) Related substances—Dissolve 50 mg of Etoposide in 10 mL of methanol, add the mobile phase to make 50 mL, and use this solution as the sample solution. Pipet 2 mL of the sample solution, add the mobile phase to make exactly 200 mL, and use this solution as the standard solution. Perform the test with exactly 50 μL each of the sample solution and standard solution as directed under Liquid Chromatography <2.01> according to the following conditions, and determine each peak area by the automatic integration method:

the area of the peak other than etoposide with the sample solution is not larger than 1/5 times the peak area of etoposide with the standard solution, and the total area of the peaks other than the peak of etoposide is not larger than 1/2 times the peak area of etoposide with the standard solution.

Operating conditions—

Detector, column, column temperature, mobile phase, and flow rate: Proceed as directed in the operating conditions in the Assay.

Time span of measurement: About 3 times as long as the retention time of etoposide beginning after the solvent peak.

System suitability—

Test for required detectability: Measure exactly 1 mL of the standard solution, and add the mobile phase to make exactly 10 mL. Confirm that the peak area of etoposide obtained with 50 μL of this solution is equivalent to 7 to 13% of that with 50 μL of the standard solution.

System performance: Proceed as directed in the system suitability in the Assay.

System repeatability: When the test is repeated 6 times with 50 μL of the standard solution under the above operating conditions, the relative standard deviation of the peak area of etoposide is not more than 2.0%.

Water <2.48> Not more than 4.0% (0.5 g, volumetric titration, direct titration).

Residue on ignition <2.44> Not more than 0.1% (1 g).

Assay Weigh accurately about 25 mg each of Etoposide and Etoposide RS (previously determined the water <2.48> in the same manner as Etoposide) dissolve separately in methanol to make exactly 25 mL. Pipet 10 mL each of these solutions, add exactly 5 mL of the internal standard solution and the mobile phase to make 50 mL, and use these solutions as the sample solution and standard solution. Perform the test with 50 μL each of the sample solution and standard solution as directed under Liquid Chromatography <2.01> according to the following conditions, and calculate the ratios, Q_T and Q_S , of the peak area of etoposide to that of the internal standard.

$$\text{Amount (mg) of } C_{29}H_{32}O_{13} = M_S \times Q_T / Q_S$$

M_S : Amount (mg) of Etoposide RS, calculated on the anhydrous basis

Internal standard solution—A solution of 2,6-dichlorophenol in methanol (3 in 2500).

Operating conditions—

Detector: An ultraviolet absorption photometer (wavelength: 290 nm).

Column: A stainless steel column 3.9 mm in inside diameter and 30 cm in length, packed with phenylsilanized silica gel for liquid chromatography (10 μm in particle diameter).

Column temperature: A constant temperature of about 35°C.

Mobile phase: Dissolve 6.44 g of sodium sulfate decahydrate in diluted acetic acid (100) (1 in 100) to make 1000 mL, and add 250 mL of acetonitrile.

Flow rate: Adjust the flow rate so that the retention time of etoposide is about 20 minutes.

System suitability—

System performance: Dissolve 10 mg of Etoposide in 2 mL of methanol, add 8 mL of the mobile phase, and mix well. Add 0.1 mL of diluted acetic acid (100) (1 in 25) and 0.1 mL

of phenolphthalein TS, and add sodium hydroxide TS until the color of the solution changes to faintly red. After allowing to stand for 15 minutes, add 0.1 mL of diluted acetic acid (100) (1 in 25). When the procedure is run with 10 μ L of this solution under the above operating conditions, the resolution between the peak of etoposide and the peak having the relative retention time of about 1.3 with respect to etoposide is not less than 3.

System repeatability: When the test is repeated 6 times with 50 μ L of the standard solution under the above operating conditions, the relative standard deviation of the ratio of the peak area of etoposide to that of the internal standard is not more than 1.0%.

Containers and storage Containers—Tight containers.

Storage—Light-resistant.

Eucalyptus Oil

Oleum Eucalypti

ユーカリ油

Eucalyptus Oil is the essential oil distilled with steam from the leaves of *Eucalyptus globulus* Labillardière or allied plants (*Myrtaceae*).

It contains not less than 70.0% of cineol ($C_{10}H_{18}O$; 154.25).

Description Eucalyptus Oil is a clear, colorless or pale yellow liquid. It has a characteristic, aromatic odor and a pungent taste.

It is neutral.

Identification Shake 1 mL of Eucalyptus Oil vigorously with 1 mL of phosphoric acid, and allow to stand: the solution congeals within 30 minutes.

Refractive index $<2.45>$ n_D^{20} : 1.458 – 1.470

Specific gravity $<1.13>$ d_{20}^{20} : 0.907 – 0.927

Purity (1) Clarity of solution—Mix 1.0 mL of Eucalyptus Oil with 5 mL of diluted ethanol (7 in 10): the solution is clear.

(2) Heavy metals $<1.07>$ —Proceed with 1.0 mL of Eucalyptus Oil according to Method 2, and perform the test. Prepare the control solution with 4.0 mL of Standard Lead Solution (not more than 40 ppm).

Assay Weigh accurately about 0.1 g of Eucalyptus Oil, and dissolve in hexane to make exactly 25 mL. Pipet 5 mL of this solution, add exactly 5 mL of the internal standard solution, then add hexane to make 100 mL, and use this solution as the sample solution. Separately, weigh accurately about 0.1 g of cineol for assay, proceed as directed in the sample solution, and use this solution as the standard solution. Perform the test with 2 μ L each of the sample solution and standard solution as directed under Gas Chromatography $<2.02>$ according to the following conditions. Calculate the ratios, Q_T and Q_S , of the peak area of cineol to that of the internal standard of each solutions, respectively.

$$\begin{aligned} & \text{Amount (mg) of cineol (C}_{10}\text{H}_{18}\text{O)} \\ & = M_S \times Q_T/Q_S \end{aligned}$$

M_S : Amount (mg) of cineol for assay

Internal standard solution—A solution of anisol in hexane (1 in 250).

Operating conditions—

Detector: A hydrogen flame-ionization detector.

Column: A glass column about 3 mm in inside diameter and about 5 m in length, having alkylene glycol phthalate ester for gas chromatography coated at the ratio of 10% on silanized siliceous earth for gas chromatography (150 to 180 μ m in particle diameter).

Column temperature: A constant temperature of about 120°C.

Carrier gas: Nitrogen.

Flow rate: Adjust the flow rate so that the retention time of cineol is about 11 minutes.

Selection of column: Dissolve 0.1 g each of cineol and limonene in 25 mL of hexane. To 1 mL of this solution add hexane to make 20 mL. Proceed with about 2 μ L of this solution under the above operating conditions, and calculate the resolution. Use a column giving elution of limonene and cineol in this order with the resolution between these peaks being not less than 1.5.

Containers and storage Containers—Tight containers.

Storage—Light-resistant.

Famotidine

ファモチジン

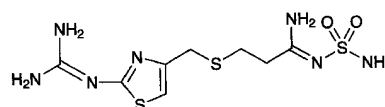

$C_8H_{15}N_7O_2S_3$; 337.45

N-Aminosulfonyl-3-[[2-(diaminomethyleneamino)-1,3-thiazol-4-yl]methylsulfanyl]propanimidamide [76824-35-6]

Famotidine, when dried, contains not less than 98.5% of $C_8H_{15}N_7O_2S_3$.

Description Famotidine occurs as white to yellowish white crystals.

It is freely soluble in acetic acid (100), slightly soluble in ethanol (95), and very slightly soluble in water.

It dissolves in 0.5 mol/L hydrochloric acid TS.

It is gradually colored by light.

Melting point: about 164°C (with decomposition).

Identification (1) Determine the absorption spectrum of a solution of Famotidine in 0.05 mol/L potassium dihydrogenphosphate TS (1 in 50,000) as directed under Ultraviolet-visible Spectrophotometry $<2.24>$, and compare the spectrum with the Reference Spectrum: both spectra exhibit similar intensities of absorption at the same wavelengths.

(2) Determine the infrared absorption spectrum of Famotidine, previously dried, as directed in the potassium bromide disk method under Infrared Spectrophotometry $<2.25>$, and compare the spectrum with the Reference Spectrum: both spectra exhibit similar intensities of absorption at the same wave numbers.

Purity (1) Clarity and color of solution—Dissolve 0.5 g of Famotidine in 10 mL of 0.5 mol/L hydrochloric acid TS: the solution is clear and colorless to pale yellow.

(2) Heavy metals <1.07>—Proceed with 2.0 g of Famotidine according to Method 2, and perform the test. Prepare the control solution with 2.0 mL of Standard Lead Solution (not more than 10 ppm).

(3) Related substances—Dissolve 0.20 g of Famotidine in 10 mL of acetic acid (100), and use this solution as the sample solution. Pipet 1 mL of the sample solution, and add acetic acid (100) to make exactly 100 mL. Pipet 1 mL, 2 mL and 3 mL of this solution, add acetic acid (100) to make exactly 10 mL, respectively, and use these solutions as the standard solution (1), the standard solution (2) and the standard solution (3). Perform the test with these solutions as directed under Thin-layer Chromatography <2.03>. Spot 5 μ L each of the sample solution and standard solutions (1), (2) and (3) on a plate of silica gel (5 to 7 μ m) with fluorescent indicator for thin-layer chromatography, and dry in a stream of nitrogen. Develop the plate with a mixture of ethyl acetate, methanol, toluene and ammonia solution (28) (40:25:20:2) to a distance of about 8 cm, and air-dry the plate. Examine under ultraviolet light (main wavelength: 254 nm): the spots other than the principal spot and the spot of the starting point from the sample solution are not more intense than the spot from the standard solution (3). Total intensity of the spots other than the principal spot and the spot of the starting point from the sample solution is not more than 0.5% calculated on the basis of intensities of the spots from the standard solution (1) and the standard solution (2).

Loss on drying <2.41> Not more than 0.5% (1 g, in vacuum, phosphorus (V) oxide, 80°C, 4 hours).

Residue on ignition <2.44> Not more than 0.1% (1 g).

Assay Weigh accurately about 0.3 g of Famotidine, previously dried, dissolve in 50 mL of acetic acid (100), and titrate <2.50> with 0.1 mol/L perchloric acid VS (potentiometric titration). Perform a blank determination, and make any necessary correction.

Each mL of 0.1 mol/L perchloric acid VS
= 16.87 mg of $C_8H_{15}N_7O_2S_3$

Containers and storage Containers—Tight containers.
Storage—Light-resistant.

Famotidine for Injection

注射用ファモチジン

Famotidine for Injection is a preparation for injection which is dissolved before use.

It contains not less than 94.0% and not more than 106.0% of the labeled amount of famotidine ($C_8H_{15}N_7O_2S_3$; 337.45).

Method of preparation Prepare as directed under Injection, with Famotidine.

Description Famotidine for Injection occurs as white porous masses or powder.

Identification Dissolve an amount of Famotidine for Injection,

equivalent to 0.01 g of Famotidine according to the labeled amount, in 50 mL of 0.05 mol/L potassium dihydrogenphosphate TS. To 5 mL of this solution add 0.05 mol/L potassium dihydrogenphosphate TS to make 50 mL, and determine the absorption spectrum of this solution as directed under Ultraviolet-visible Spectrophotometry <2.24>: it exhibits a maximum between 263 nm and 267 nm.

pH <2.54> Dissolve an amount of Famotidine for Injection, equivalent to 0.02 g of Famotidine according to the labeled amount, in 1 mL of water: the pH of this solution is between 4.9 and 5.5.

Purity (1) Clarity and color of solution—Dissolve an amount of Famotidine for Injection, equivalent to 0.02 g of Famotidine according to the labeled amount, in 1 mL of water: the solution is clear and colorless.

(2) Related substances—Take a number of Famotidine for Injection, equivalent to about 0.1 g of famotidine ($C_8H_{15}N_7O_2S_3$), dissolve each content in water, wash the inside of the container with water, combine the solutions of the contents with the washings, add water to the combined solution to make exactly 100 mL, and use this solution as the sample solution. Pipet 1 mL of the sample solution, add water to make exactly 100 mL, and use this solution as the standard solution. Perform the test with exactly 5 μ L each of the sample solution and standard solution as directed under Liquid Chromatography <2.01> according to the following conditions, and determine each peak area of these solutions by the automatic integration method: the total area of the peaks other than peak of famotidine from the sample solution is not larger than peak area of famotidine from the standard solution.

Operating conditions—

Detector, column, column temperature, mobile phase, and flow rate: Proceed as directed in the operating conditions in the Assay.

Time span of measurement: About 2 times as long as the retention time of famotidine beginning after the solvent peak.

System suitability—

Test for required detection: To exactly 2 mL of the standard solution add the water to make exactly 20 mL. Confirm that the peak area of famotidine obtained from 5 μ L of this solution is equivalent to 8 to 12% of that from 5 μ L of the standard solution.

System performance: Proceed as directed in the system suitability in the Assay.

System repeatability: When the test is repeated 6 times with 5 μ L of the standard solution under the above operating conditions, the relative standard deviation of the peak area of famotidine is not more than 2.0%.

Water <2.48> Not more than 1.5% (0.1 g, coulometric titration).

Bacterial endotoxins <4.01> Not more than 15 EU/mg.

Uniformity of dosage units <6.02> It meets the requirement of the Mass variation test.

Foreign insoluble matter <6.06> Perform the test according to Method 2: it meets the requirement.

Insoluble particulate matter <6.07> It meets the requirement.

Sterility <4.06> Perform the test according to the Membrane filtration method: it meets the requirement.

Assay Take a number of Famotidine for Injection, equivalent to about 0.1 g of famotidine ($C_8H_{15}N_7O_2S_3$), dissolve each content in water, wash the inside of each container with water, combine the solutions of the contents with the washings, add water to the combined solution to make exactly 100 mL. Pipet 5 mL of this solution, add exactly 5 mL of the internal standard solution, add the mobile phase to make exactly 50 mL, and use this solution as the sample solution. Separately, weigh accurately about 50 mg of famotidine for assay, previously dried in vacuum with phosphorus (V) oxide at 80°C for 4 hours, dissolve in the mobile phase to make exactly 50 mL. Pipet 5 mL of this solution, add 5 mL of the internal standard solution, add the mobile phase to make exactly 50 mL, and use this solution as the standard solution. Perform the test with 5 μ L each of the sample solution and standard solution as directed under Liquid Chromatography <2.01> according to the following conditions, and calculate the ratios, Q_T and Q_S , of the peak area of famotidine to that of the internal standard.

$$\begin{aligned} \text{Amount (mg) of famotidine (C}_8\text{H}_{15}\text{N}_7\text{O}_2\text{S}_3\text{)} \\ = M_S \times Q_T/Q_S \times 2 \end{aligned}$$

M_S : Amount (mg) of famotidine for assay

Internal standard solution—To 5 mL of a solution of methyl parahydroxybenzoate in methanol (1 in 500) add water to make 50 mL.

Operating conditions—

Detector: An ultraviolet absorption photometer (wavelength: 254 nm).

Column: A stainless steel column 4.6 mm in inside diameter and 15 cm in length, packed with octadecylsilanized silica gel for liquid chromatography (5 μ m in particle diameter).

Column temperature: A constant temperature of about 25°C.

Mobile phase: Dissolve 2 g of sodium 1-heptane sulfonate in 900 mL of water, adjust to pH 3.0 with acetic acid (100), and add water to make 1000 mL. To this solution add 240 mL of acetonitrile and 40 mL of methanol.

Flow rate: Adjust the flow rate so that the retention time of famotidine is about 6 minutes.

System suitability—

System performance: When the procedure is run with 5 μ L of the standard solution under the above operating conditions, famotidine and the internal standard are eluted in this order with the resolution between these peaks being not less than 11.

System repeatability: When the test is repeated 6 times with 5 μ L of the standard solution under the above operating conditions, the relative standard deviation of the ratios of the peak area of famotidine to that of the internal standard is not more than 1.0%.

Containers and storage Containers—Hermetic containers.

Famotidine Injection

ファミチジン注射液

Famotidine Injection is an aqueous solution for injection.

It contains not less than 92.0% and not more than 108.0% of the labeled amount of famotidine ($C_8H_{15}N_7O_2S_3$; 337.45).

Method of preparation Prepare as directed under Injections, with Famotidine.

Description Famotidine Injection is a colorless or light yellow, clear liquid.

Identification To an amount of Famotidine Injection, equivalent to 10 mg of Famotidine according to the labeled amount, add water to make 100 mL. Run 1 mL of this solution on a column prepared by filling about 1 cm inside diameter chromatography tube with about 0.4 g of 55 – 105 μ m octadecylsilanized silica gel for pretreatment. Wash the column with 15 mL of water, followed by elution with 5 mL of methanol. To the eluate add methanol to make 10 mL. Determine the absorption spectrum of this solution as directed under Ultraviolet-visible Spectrophotometry <2.24>: it exhibits a maximum between 285 nm and 289 nm.

Osmotic pressure ratio Being specified separately.

pH Being specified separately.

Purity Related substances—To an exact amount of Famotidine Injection, equivalent to 25 mg of Famotidine according to the labeled amount, add the mobile phase to make exactly 50 mL, and use this solution as the sample solution. Separately, weigh accurately about 10 mg of famotidine for assay, dissolve in methanol, and add methanol to make exactly 100 mL. Pipet 5 mL of this solution, add the mobile phase to make exactly 100 mL, and use this solution as the standard solution. Perform the test with exactly 20 μ L each of the sample solution and standard solution as directed under Liquid Chromatography <2.01> according to the following conditions. Determine the peak area of each solution by the automatic integration method, and calculate the amounts of the related substances by the following equation: the amounts of related substances, having the relative retention time about 1.3 and about 1.5 to famotidine are not more than 3.0% respectively, and the amount of other related substances except the above substances is not more than 0.5%, and the total amount of the related substances is not more than 5.0%.

$$\begin{aligned} \text{Amount (\%)} \text{ of related substance} &= M_S \times A_T/A_S \times 1/10 \\ \text{Total amount (\%)} \text{ of related substances} \\ &= M_S \times \Sigma A_T/A_S \times 1/10 \end{aligned}$$

M_S : Amount (mg) of famotidine for assay

A_S : Peak area of famotidine in the standard solution

A_T : Peak area of related substances in the sample solution

ΣA_T : Total peak area of the related substances in the sample solution

Operating conditions—

Detector, column and column temperature: Proceed as directed in the operating conditions in the Assay.

Mobile phase: Dissolve 1.74 g of sodium 1-pentane sulfonate in 900 mL of water, adjust to pH 4.0 with diluted acetic acid (100) (1 in 10), and add water to make 1000 mL. To 840 mL of this solution add 80 mL of methanol and 40 mL of acetonitrile.

Flow rate: Adjust the flow rate so that the retention time of famotidine is about 17 minutes.

Time span of measurement: About 4 times as long as the retention time of famotidine, beginning after the solvent peak.

System suitability—

Test for required detectability: Pipet 5 mL of the standard solution, add the mobile phase to make exactly 50 mL. Confirm that the peak area of famotidine obtained with 20 μ L of this solution is equivalent to 8 to 12% of that with 20 μ L of the standard solution.

System performance: To 20 mg of famotidine for assay add 2 mL of a solution of methyl parahydroxybenzoate in acetonitrile (1 in 500), and add methanol to make 20 mL. To 5 mL of this solution add the mobile phase to make 50 mL. When the procedure is run with 10 μ L of this solution under the above operating conditions, famotidine and methyl parahydroxybenzoate are eluted in this order with the resolution between these peaks being not less than 19.

System repeatability: When the test is repeated 6 times with 20 μ L of the standard solution under the above operations conditions, the relative standard deviation of the peak area of famotidine is not more than 2.0%.

Bacterial endotoxins <4.01> Less than 15 EU/mg.

Extractable volume <6.05> It meets the requirement.

Foreign insoluble matter <6.06> Perform the test according to Method I: it meets the requirement.

Insoluble particulate matter <6.07> It meets the requirement.

Sterility <4.06> Perform the test according to Membrane filtration method: it meets the requirement.

Assay To an exactly measured volume of Famotidine Injection, equivalent to about 25 mg of famotidine ($C_8H_{15}N_7O_2S_3$) according to the labeled amount, add exactly 2.5 mL of the internal standard solution, and add the mobile phase to make 50 mL. Pipet 10 mL of this solution, add the mobile phase to make 50 mL, and use this solution as the sample solution. Separately, weigh accurately about 50 mg of famotidine for assay, previously dried in vacuum with phosphorus (V) oxide at 80°C for 4 hours, dissolve in methanol, add exactly 5 mL of the internal standard solution, and add methanol to make 50 mL. Pipet 5 mL of this solution, add the mobile phase to make 50 mL, and use this solution as the standard solution. Perform the test with 10 μ L each of the sample solution and standard solution as directed under Liquid Chromatography <2.01> according to the following conditions. Calculate the ratios, Q_T and Q_S of the peak area of famotidine to that of the internal standard.

$$\begin{aligned} &\text{Amount (mg) of famotidine (C}_8\text{H}_{15}\text{N}_7\text{O}_2\text{S}_3\text{)} \\ &= M_S \times Q_T / Q_S \times 1/2 \end{aligned}$$

M_S : Amount (mg) of famotidine for assay

Internal standard solution—A solution of methyl parahydroxybenzoate in acetonitrile (1 in 500).

Operating conditions—

Detector: An ultraviolet absorption photometer (Wavelength: 254 nm).

Column: A stainless steel column 4.6 mm in inside diameter and 15 cm in length, packed with octadecylsilanized silica gel for liquid chromatography (5 μ m in particle diameter).

Column temperature: A constant temperature of about 40°C.

Mobile phase: Dissolve 1.74 g of sodium 1-pentane sulfonate in 900 mL of water, adjust to pH 4.0 with diluted acetic acid (100) (1 in 10), and add water to make 1000 mL. To 750 mL of this solution add 200 mL of methanol and 50 mL of acetonitrile.

Flow rate: Adjust the flow rate so that the retention time of famotidine is about 4 minutes.

System suitability—

System performance: When the procedure is run with 10 μ L of the standard solution under the above operating conditions, famotidine and the internal standard are eluted in this order with the resolution between these peaks being not less than 26.

System repeatability: When the test is repeated 5 times with 10 μ L of the standard solution under the above operating conditions, the relative standard deviation of the ratio of the peak area of famotidine to that of the internal standard is not more than 1.0%.

Containers and storage Containers—Hermetic containers.

Famotidine Powder

ファミチジン散

Famotidine Powder contains not less than 94.0% and not more than 106.0% of the labeled amount of famotidine ($C_8H_{15}N_7O_2S_3$; 337.45).

Method of preparation Prepare as directed under Granules or Powders, with Famotidine.

Identification Weigh a portion of Famotidine Powder, equivalent to 0.01 g of Famotidine according to the labeled amount, add 50 mL of 0.05 mol/L potassium dihydrogenphosphate TS, shake well, and centrifuge. To 5 mL of the supernatant liquid add 0.05 mol/L potassium dihydrogenphosphate TS to make 50 mL, and determine the absorption spectrum of this solution as directed under Ultraviolet-visible Spectrophotometry <2.24>: it exhibits a maximum between 263 nm and 267 nm.

Uniformity of dosage units <6.02> Perform the test according to the following method: Famotidine Powder in single-unit containers meets the requirement of the Content uniformity test.

Take out the total amount of the content of 1 container of Famotidine Powder, add 10 mL of water per 10 mg of famotidine ($C_8H_{15}N_7O_2S_3$), shake well, add 10 mL of methanol, shake well, add methanol to make exactly V mL so that each mL contains about 0.4 mg of famotidine ($C_8H_{15}N_7O_2S_3$), and centrifuge. Pipet 5 mL of the supernatant liquid, add exactly 2 mL of the internal standard solution, add the mobile phase to make 20 mL, and use this solution as the sample solution. Proceed as directed in the Assay.

$$\begin{aligned} & \text{Amount (mg) of famotidine (C}_8\text{H}_{15}\text{N}_7\text{O}_2\text{S}_3\text{)} \\ & = M_S \times Q_T/Q_S \times V/250 \end{aligned}$$

M_S : Amount (mg) of famotidine for assay

Internal standard solution—To 5 mL of a solution of methyl parahydroxybenzoate in methanol (1 in 500) add water to make 50 mL.

Dissolution <6.10> When the test is performed at 50 revolutions per minute according to the Paddle method, using 900 mL of 0.05 mol/L acetic acid-sodium acetate buffer solution, pH 4.0 as the dissolution medium, the dissolution rates in 15 minutes of a 20-mg/g powder and a 100-mg/g powder are not less than 80% and not less than 85%, respectively.

Start the test with an accurately weighed amount of Famotidine Powder, equivalent to about 20 mg of famotidine (C₈H₁₅N₇O₂S₃) according to the labeled amount, withdraw not less than 20 mL of the medium at the specified minute after starting the test, and filter through a membrane filter with a pore size not exceeding 0.5 μm. Discard the first 10 mL of the filtrate, and use the subsequent filtrate as the sample solution. Separately, weigh accurately about 40 mg of famotidine for assay, previously dried in vacuum on phosphorus (V) oxide at 80°C for 4 hours, dissolve in the dissolution medium to make exactly 100 mL. Pipet 5 mL of this solution, add the dissolution medium to make exactly 100 mL, and use this solution as the standard solution. Determine the absorbances, A_T and A_S , of the sample solution and standard solution at 266 nm as directed under Ultraviolet-visible Spectrophotometry <2.24>.

$$\begin{aligned} & \text{Dissolution rate (\%)} \text{ with respect to the labeled amount} \\ & \text{of famotidine (C}_8\text{H}_{15}\text{N}_7\text{O}_2\text{S}_3\text{)} \\ & = M_S/M_T \times A_T/A_S \times 1/C \times 45 \end{aligned}$$

M_S : Amount (mg) of famotidine for assay

M_T : Amount (g) of the sample

C: Labeled amount (mg) of famotidine (C₈H₁₅N₇O₂S₃) in 1 g

Assay Weigh accurately a portion of Famotidine Powder, equivalent to about 20 mg of famotidine (C₈H₁₅N₇O₂S₃), add 20 mL of water, and shake well. Add 20 mL of methanol, then shake well, add methanol to make exactly 50 mL, and centrifuge. Pipet 5 mL of the supernatant liquid, add exactly 2 mL of the internal standard solution, add the mobile phase to make 20 mL, and use this solution as the sample solution. Separately, weigh accurately about 0.1 g of famotidine for assay, previously dried in vacuum with phosphorus (V) oxide at 80°C for 4 hours, dissolve in methanol to make exactly 50 mL. Pipet 10 mL of this solution, and add methanol to make exactly 50 mL. Pipet 5 mL of this solution, add exactly 2 mL of the internal standard solution, add the mobile phase to make 20 mL, and use this solution as the standard solution. Perform the test with 5 μL each of the sample solution and standard solution as directed under Liquid Chromatography <2.01> according to the following conditions, and calculate the ratios, Q_T and Q_S , of the peak area of famotidine to that of the internal standard.

$$\begin{aligned} & \text{Amount (mg) of famotidine (C}_8\text{H}_{15}\text{N}_7\text{O}_2\text{S}_3\text{)} \\ & = M_S \times Q_T/Q_S \times 1/5 \end{aligned}$$

M_S : Amount (mg) of famotidine for assay

Internal standard solution—To 5 mL of a solution of methyl

parahydroxybenzoate in methanol (1 in 500) add water to make 50 mL.

Operating conditions—

Detector: An ultraviolet absorption photometer (wavelength: 254 nm).

Column: A stainless steel column 4.6 mm in inside diameter and 15 cm in length, packed with octadecylsilanized silica gel for liquid chromatography (5 μm in particle diameter).

Column temperature: A constant temperature of about 25°C.

Mobile phase: Dissolve 2 g of sodium 1-heptane sulfonate in 900 mL of water, adjust to pH 3.0 with acetic acid (100), and add water to make 1000 mL. To this solution add 240 mL of acetonitrile and 40 mL of methanol.

Flow rate: Adjust the flow rate so that the retention time of famotidine is about 6 minutes.

System suitability—

System performance: When the procedure is run with 5 μL of the standard solution under the above operating conditions, famotidine and the internal standard are eluted in this order with the resolution between these peaks being not less than 11.

System repeatability: When the test is repeated 6 times with 5 μL of the standard solution under the above operating conditions, the relative standard deviation of the ratios of the peak area of famotidine to that of the internal standard is not more than 1.0%.

Containers and storage Containers—Tight containers.

Famotidine Tablets

ファミチジン錠

Famotidine Tablets contain not less than 94.0% and not more than 106.0% of the labeled amount of famotidine (C₈H₁₅N₇O₂S₃: 337.45).

Method of preparation Prepare as directed under Tablets, with Famotidine.

Identification Weigh a portion of powdered Famotidine Tablets, equivalent to 0.01 g of Famotidine according to the labeled amount, add 50 mL of 0.05 mol/L potassium dihydrogenphosphate TS, shake well, and centrifuge. To 5 mL of the supernatant liquid add 0.05 mol/L potassium dihydrogenphosphate TS to make 50 mL, and determine the absorption spectrum of this solution as directed under Ultraviolet-visible Spectrophotometry <2.24>: it exhibits a maximum between 263 nm and 267 nm.

Uniformity of dosage units <6.02> Perform the test according to the following method: it meets the requirement of the Content uniformity test.

To 1 tablet of Famotidine Tablets add 2 mL of water, shake to disintegrate, then add a suitable amount of methanol, and shake well. Add methanol to make exactly V mL of a solution containing about 0.2 mg of famotidine (C₈H₁₅N₇O₂S₃) per mL, and centrifuge. Pipet 10 mL of the supernatant liquid, add exactly 2 mL of the internal standard solution, add the mobile phase to make 20 mL, and use this solution as the sample solution. Separately, weigh accurately about 0.1 g of famotidine for assay, previously dried in

vacuum with phosphorus (V) oxide at 80°C for 4 hours, dissolve in methanol to make exactly 100 mL. Pipet 10 mL of this solution, and add methanol to make exactly 50 mL. Pipet 10 mL of this solution, add exactly 2 mL of the internal standard solution, add the mobile phase to make 20 mL, and use this solution as the standard solution. Perform the test with 5 μ L each of the sample solution and standard solution as directed under Liquid Chromatography <2.01> according to the operating conditions described in the Assay, and calculate the ratios, Q_T and Q_S , of the peak area of famotidine to that of the internal standard.

$$\begin{aligned} \text{Amount (mg) of famotidine (C}_8\text{H}_{15}\text{N}_7\text{O}_2\text{S}_3\text{)} \\ = M_S \times Q_T / Q_S \times V / 500 \end{aligned}$$

M_S : Amount (mg) of famotidine for assay

Internal standard solution—To 5 mL of a solution of methyl parahydroxybenzoate in methanol (1 in 500) add water to make 50 mL.

Dissolution Being specified separately.

Assay Take a number of Famotidine Tablets, equivalent to 0.2 g of famotidine (C₈H₁₅N₇O₂S₃), add 50 mL of water, and disintegrate by shaking well. Add 100 mL of methanol, then shake well, add methanol to make exactly 200 mL, and centrifuge. Pipet 5 mL of the supernatant liquid, add exactly 5 mL of the internal standard solution, add the mobile phase to make 50 mL, and use this solution as the sample solution. Separately, weigh accurately about 0.1 g of famotidine for assay, previously dried in vacuum with phosphorus (V) oxide at 80°C for 4 hours, dissolve in methanol to make exactly 100 mL. Pipet 5 mL of this solution, add exactly 5 mL of the internal standard solution, add the mobile phase to make 50 mL, and use this solution as the standard solution. Perform the test with 5 μ L each of the sample solution and standard solution as directed under Liquid Chromatography <2.01> according to the following conditions, and calculate the ratios, Q_T and Q_S , of the peak area of famotidine to that of the internal standard.

$$\begin{aligned} \text{Amount (mg) of famotidine (C}_8\text{H}_{15}\text{N}_7\text{O}_2\text{S}_3\text{)} \\ = M_S \times Q_T / Q_S \times 2 \end{aligned}$$

M_S : Amount (mg) of famotidine for assay

Internal standard solution—To 5 mL of a solution of methyl parahydroxybenzoate in methanol (1 in 500) add water to make 50 mL.

Operating conditions—

Detector: An ultraviolet absorption photometer (wavelength: 254 nm).

Column: A stainless steel column 4.6 mm in inside diameter and 15 cm in length, packed with octadecylsilanized silica gel for liquid chromatography (5 μ m in particle diameter).

Column temperature: A constant temperature of about 25°C.

Mobile phase: Dissolve 2 g of sodium 1-heptane sulfonate in 900 mL of water, adjust to pH 3.0 with acetic acid (100), and add water to make 1000 mL. To this solution add 240 mL of acetonitrile and 40 mL of methanol.

Flow rate: Adjust the flow rate so that the retention time of famotidine is about 6 minutes.

System suitability—

System performance: When the procedure is run with 5 μ L of the standard solution under the above operating condi-

tions, famotidine and the internal standard are eluted in this order with the resolution between these peaks being not less than 11.

System repeatability: When the test is repeated 6 times with 5 μ L of the standard solution under the above operating conditions, the relative standard deviation of the ratios of the peak area of famotidine to that of the internal standard is not more than 1.0%.

Containers and storage Containers—Tight containers.

Faropenem Sodium Hydrate

ファロペネムナトリウム水和物

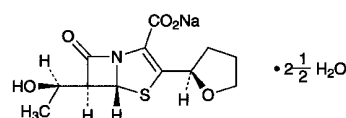

C₁₂H₁₄NNaO₅S₂ · 2½ H₂O: 352.34

Monosodium (5*R*,6*S*)-6-[(1*R*)-1-hydroxyethyl]-7-oxo-3-[(2*R*)-tetrahydrofuran-2-yl]-4-thia-1-azabicyclo[3.2.0]hept-2-ene-2-carboxylate hemipentahydrate
[122547-49-3, anhydride]

Faropenem Sodium Hydrate contains not less than 870 μ g (potency) and not more than 943 μ g (potency) per mg, calculated on the anhydrous basis. The potency of Faropenem Sodium Hydrate is expressed as mass (potency) of faropenem (C₁₂H₁₅NO₅S: 285.32).

Description Faropenem Sodium Hydrate occurs as white to light yellow, crystals or crystalline powder.

It is freely soluble in water and in methanol, slightly soluble in ethanol (95), and practically insoluble in diethyl ether.

Identification (1) Dissolve 5 mg of Faropenem Sodium Hydrate in 1 mL of hydroxylammonium chloride-ethanol TS, allow to stand for 3 minutes, add 1 mL of acidic ammonium iron (III) sulfate TS, and shake: a red-brown to brown color develops.

(2) Determine the absorption spectra of solutions of Faropenem Sodium Hydrate and Faropenem Sodium RS (1 in 20,000) as directed under Ultraviolet-visible Spectrophotometry <2.24>, and compare the spectra: both spectra exhibit similar intensities of absorption at the same wavelengths.

(3) Determine the infrared absorption spectra of Faropenem Sodium Hydrate and Faropenem Sodium RS as directed in the potassium bromide disk method under Infrared Spectrophotometry <2.25>, and compare the spectra: both spectra exhibit similar intensities of absorption at the same wave numbers.

Optical rotation <2.49> $[\alpha]_D^{20}$: +145 – +150° (0.5 g calculated as the anhydrous basis, water, 50 mL, 100 mm).

Purity (1) Heavy metals <1.07>—Proceed with 2.0 g of Faropenem Sodium Hydrate according to Method 4, and perform the test. Prepare the control solution with 2.0 mL of Standard Lead Solution (not more than 10 ppm).

(2) Related substances—Dissolve a quantity of Faropenem Sodium Hydrate equivalent to 0.10 g (potency) in 200

mL of water, and use this solution as the sample solution. Pipet 2 mL of the sample solution, add water to make exactly 200 mL, and use this solution as the standard solution. Perform the test with exactly 20 μ L each of the sample solution and standard solution as directed under Liquid Chromatography <2.01> according to the following conditions, and determine each peak area by the automatic integration method: the peak area of the epimer, having the relative retention time of about 1.1 with respect to faropenem, obtained from the sample solution is not larger than 3/10 times the peak area of faropenem from the standard solution, and the total area of the peaks other than the peak of faropenem from the sample solution is not larger than 1/2 times the peak area of faropenem from the standard solution.

Operating conditions—

Column, column temperature, mobile phase, and flow rate: Proceed as directed in the operating conditions in the Assay.

Detector: An ultraviolet absorption photometer (wavelength: 240 nm).

Time span of measurement: About 6 times as long as the retention time of faropenem, beginning after the solvent peak.

System suitability—

Test for required detectability: To exactly 2 mL of the standard solution add water to make exactly 20 mL. Confirm that the peak area of faropenem obtained with 20 μ L of this solution is equivalent to 7 to 13% of that with 20 μ L of the standard solution.

System performance: When the procedure is run with 20 μ L of the standard solution obtained in the Assay under the above operating conditions, the internal standard and faropenem are eluted in this order with the resolution between these peaks being not less than 1.5.

System repeatability: When the test is repeated 6 times with 20 μ L of the standard solution under the above operating conditions, the relative standard deviation of the peak area of faropenem is not more than 2.0%.

Water <2.48> Not less than 12.6% and not more than 13.1% (20 mg, coulometric titration).

Assay Weigh accurately an amount of Faropenem Sodium Hydrate and Faropenem Sodium RS, equivalent to about 25 mg (potency), each of these, add exactly 10 mL each of the internal standard solution, add water to make 50 mL, and use these solutions as the sample solution and the standard solution, respectively. Perform the test with 20 μ L of the sample solution and standard solution as directed under Liquid Chromatography <2.01> according to the following conditions, and calculate the ratios, Q_T and Q_S , of the peak area of faropenem to that of the internal standard.

$$\begin{aligned} &\text{Amount } [\mu\text{g (potency)}] \text{ of faropenem } (\text{C}_{12}\text{H}_{15}\text{NO}_5\text{S}) \\ &= M_S \times Q_T / Q_S \times 1000 \end{aligned}$$

M_S : amount [mg (potency)] of Faropenem Sodium RS

Internal standard solution—Dissolve 0.5 g of *m*-hydroxyacetophenone in 20 mL of acetonitrile, and add water to make 200 mL.

Operating conditions—

Detector: An ultraviolet absorption photometer (wavelength: 305 nm).

Column: A stainless steel column 4.6 mm in inside diameter and 25 cm in length, packed with octadecylsilanized silica gel for liquid chromatography (5 μ m in particle diameter).

Column temperature: A constant temperature of about 40°C.

Mobile phase: Dissolve 4.8 g of potassium dihydrogenphosphate, 5.4 g of disodium hydrogen phosphate dodecahydrate and 1.0 g of tetra *n*-butyl ammonium bromide in water to make 1000 mL. To 870 mL of this solution add 130 mL of acetonitrile.

Flow rate: Adjust the flow rate so that the retention time of faropenem is about 11 minutes.

System suitability—

System performance: When the procedure is run with 20 μ L of the standard solution under the above operating conditions, the internal standard and faropenem are eluted in this order with the resolution between these peaks being not less than 1.5.

System repeatability: When the test is repeated 6 times with 20 μ L of the standard solution under the above operating conditions, the relative standard deviation of the ratios of the peak area of faropenem to that of the internal standard is not more than 1.0%.

Containers and storage Containers—Tight containers.

Faropenem Sodium for Syrup

シロップ用ファロペネムナトリウム

Faropenem Sodium for Syrup is a preparation for syrup, which is dissolved before use.

It contains not less than 93.0% and not more than 106.0% of the labeled amount of faropenem ($\text{C}_{12}\text{H}_{15}\text{NO}_5\text{S}$: 285.32).

Method of preparation Prepare as directed under Preparations for Syrups, with Faropenem Sodium Hydrate.

Identification Dissolve an amount of pulverized Faropenem Sodium for Syrup, equivalent to 25 mg (potency) of Faropenem Sodium Hydrate according to the labeled amount, in 50 mL of water. To 5 mL of this solution add water to make 50 mL, filter, if necessary, and determine the absorption spectrum of the solution so obtained as directed under Ultraviolet-visible Spectrophotometry <2.24>: it exhibits maxima between 254 nm and 258 nm, and between 304 nm and 308 nm.

Purity Related substances—Powder Faropenem Sodium for Syrup, if necessary. To a part of the powder, equivalent to about 25 mg (potency) of Faropenem Sodium Hydrate according to the labeled amount, add about 10 mL of water, shake well, then add water to make exactly 50 mL, and filter. Discard the first 10 mL of the filtrate, and use the subsequent filtrate as the sample solution. Pipet 2 mL of the sample solution, add water to make exactly 200 mL, and use this solution as the standard solution. Perform the test with exactly 20 μ L each of the sample solution and standard solution as directed under Liquid Chromatography <2.01> according to the following conditions, and determine each peak area of both solutions by the automatic integration method: the area of the peak of cleaved derivative, having

the relative retention time of about 0.71 with respect to faropenem, obtained from the sample solution is not larger than 1.5 times the peak area of faropenem from the standard solution, and the total area of the peaks other than the peak of faropenem from the sample solution is not larger than 2 times the peak area of faropenem from the standard solution. For these calculations use the area of the peak of cleaved derivative, having the relative retention time of about 0.71, after multiplying by the relative response factor 0.37.

Operating conditions—

Detector: An ultraviolet absorption photometer (wavelength: 240 nm).

Column: A stainless steel column 4 mm in inside diameter and 25 cm in length, packed with octadecylsilanized silica gel for liquid chromatography (5 μ m in particle diameter).

Column temperature: A constant temperature of about 40°C.

Mobile phase A: Dissolve 6.12 g of potassium dihydrogen phosphate, 1.79 g of disodium hydrogen phosphate dodecahydrate and 1.61 g of tetra *n*-butylammonium bromide in water to make 1000 mL.

Mobile phase B: A mixture of the mobile phase A and acetonitrile (1:1).

Flowing of mobile phase: Control the gradient by mixing the mobile phases A and B as directed in the following table.

Time after injection of sample (min)	Mobile phase A (vol%)	Mobile phase B (vol%)
0 – 54	84 → 30	16 → 70

Flow rate: 1.5 mL per minute.

Time span of measurement: 2.5 times as long as the retention time of faropenem, beginning after the solvent peak.

System suitability—

Test for required detectability: To exactly 2 mL of the standard solution add water to make exactly 20 mL. Confirm that the peak area of faropenem obtained with 20 μ L of this solution is equivalent to 7 to 13% of that with 20 μ L of the standard solution.

System performance: When the procedure is run with 20 μ L of the standard solution obtained in the Assay under the above operating conditions, the internal standard and faropenem are eluted in this order with the resolution between these peaks being not less than 11.

System repeatability: When the test is repeated 6 times with 20 μ L of the standard solution under the above operating conditions, the relative standard deviation of the peak area of faropenem is not more than 3.0%.

Water <2.48> Not less than 1.5% and not more than 2.1% (80 mg, coulometric titration).

Uniformity of dosage units <6.02> Faropenem Sodium for Syrup in single-unit containers meet the requirement of the Mass variation test.

Assay Powder, if necessary, and weigh accurately an amount of Faropenem Sodium for Syrup, equivalent to about 25 mg (potency) of faropenem (C₁₂H₁₅NO₅S), add exactly 10 mL of the internal standard solution and a suitable amount of water, shake well, and add water to make 50 mL. Filter, discard the first 10 mL of the filtrate, and use the

subsequent filtrate as the sample solution. Separately, weigh accurately about 25 mg (potency) of Faropenem Sodium RS, add exactly 10 mL of the internal standard solution and water to make 50 mL, and use this solution as the standard solution. Proceed as directed in the Assay under Faropenem Sodium Hydrate.

$$\begin{aligned} &\text{Amount [mg (potency)] of faropenem (C}_{12}\text{H}_{15}\text{NO}_5\text{S)} \\ &= M_S \times Q_T/Q_S \end{aligned}$$

M_S : Amount [mg (potency)] of Faropenem Sodium RS

Internal standard solution—Dissolve 0.5 g of *m*-hydroxyacetophenone in 20 mL of acetonitrile, and add water to make 200 mL.

Containers and storage Containers—Tight containers.

Storage—Light-resistant.

Faropenem Sodium Tablets

ファロペネムナトリウム錠

Faropenem Sodium Tablets contain not less than 94.0% and not more than 106.0% of the labeled amount of faropenem (C₁₂H₁₅NO₅S; 285.32).

Method of preparation Prepare as directed under Tablets, with Faropenem Sodium Hydrate.

Identification To pulverized Faropenem Sodium Tablets, equivalent to 70 mg (potency) of Faropenem Sodium Hydrate according to the labeled amount, add water to make 100 mL. To 5 mL of this solution add water to make 100 mL, filter, if necessary, and determine the absorption spectrum of this solution as directed under Ultraviolet-visible Spectrophotometry <2.24>: it exhibits maxima between 254 nm and 258 nm and between 304 nm and 308 nm.

Purity Related substances—Powder not less than 5 Faropenem Sodium Tablets. To a part of the powder, equivalent to about 25 mg (potency) of Faropenem Sodium Hydrate according to the labeled amount, add about 10 mL of water, shake well, then add water to make exactly 50 mL, and filter. Discard the first 10 mL of the filtrate, and use the subsequent filtrate as the sample solution. Pipet 2 mL of the sample solution, add water to make exactly 200 mL, and use this solution as the standard solution. Perform the test with exactly 20 μ L each of the sample solution and standard solution as directed under Liquid Chromatography <2.01> according to the following conditions, and determine each peak area of both solutions by the automatic integration method: the area of the peak of cleaved derivative, having the relative retention time of about 0.71 with respect to faropenem, obtained from the sample solution is not larger than 1.5 times the peak area of faropenem from the standard solution, and the total area of the peaks other than the peak of faropenem from the sample solution is not larger than 2.5 times the peak area of faropenem from the standard solution. For these calculation, use the area of the peak of cleaved derivative, having the relative retention time of about 0.71, after multiplying by the relative response factor 0.37.

Operating conditions—

Detector: An ultraviolet absorption photometer (wave-

length: 240 nm).

Column: A stainless steel column 4 mm in inside diameter and 25 cm in length, packed with octadecylsilanized silica gel for liquid chromatography (5 μ m in particle diameter).

Column temperature: A constant temperature of about 40°C.

Mobile phase A: Dissolve 6.12 g of potassium dihydrogen phosphate, 1.79 g of disodium hydrogen phosphate dodecahydrate and 1.61 g of tetra *n*-butylammonium bromide in water to make 1000 mL.

Mobile phase B: A mixture of the mobile phase A and acetonitrile (1:1).

Flowing of mobile phase: Control the gradient by mixing the mobile phases A and B as directed in the following table.

Time after injection of sample (min)	Mobile phase A (vol%)	Mobile phase B (vol%)
0 – 54	84 → 30	16 → 70

Flow rate: 1.5 mL per minute.

Time span of measurement: About 2.5 times as long as the retention time of faropenem, beginning after the solvent peak.

System suitability—

Test for required detectability: To exactly 2 mL of the standard solution add water to make exactly 20 mL. Confirm that the peak area of faropenem obtained with 20 μ L of this solution is equivalent to 7 to 13% of that with 20 μ L of the standard solution.

System performance: When the procedure is run with 20 μ L of the standard solution obtained in the Assay under the above operating conditions, the internal standard and faropenem are eluted in this order with the resolution between these peaks being not less than 11.

System repeatability: When the test is repeated 6 times with 20 μ L of the standard solution under the above operating conditions, the relative standard deviation of the peak area of faropenem is not more than 3.0%.

Uniformity of dosage units <6.02> Perform the test according to the following method: it meets the requirement of the Content uniformity test.

To 1 tablet of Faropenem Sodium Tablets add 130 mL of water, shake vigorously until the tablets are disintegrated, and add water to make exactly *V* mL so that each mL contains about 1 mg (potency) of Faropenem Sodium Hydrate. Pipet 5 mL of this solution, add water to make exactly 100 mL, and filter. Discard the first 10 mL of the filtrate, and use the subsequent filtrate as the sample solution. Separately, weigh accurately about 25 mg (potency) of Faropenem Sodium RS, and dissolve in water to make exactly 50 mL. Pipet 10 mL of this solution, add water to make exactly 100 mL, and use this solution as the standard solution. Determine the absorbances, A_{T275} , A_{T305} , A_{T354} , A_{S275} , A_{S305} and A_{S354} , of the sample solution and standard solution at 275 nm, 305 nm and 354 nm as directed under Ultraviolet-visible Spectrophotometry <2.24>, and calculate A_T and A_S , using the following equations.

$$A_T = A_{T305} - (49 \times A_{T275} + 30 \times A_{T354})/79$$

$$A_S = A_{S305} - (49 \times A_{S275} + 30 \times A_{S354})/79$$

$$\begin{aligned} &\text{Amount [mg (potency)] of faropenem (C}_{12}\text{H}_{15}\text{NO}_5\text{S)} \\ &= M_S \times A_T/A_S \times V/25 \end{aligned}$$

M_S : Amount [mg (potency)] of Faropenem Sodium RS

Dissolution <6.10> When the test is performed at 50 revolutions per minute according to the Paddle method, using 900 mL of water as the dissolution medium, the dissolution rate in 30 minutes of Faropenem Sodium Tablets is not less than 85%.

Start the test with 1 tablet of Faropenem Sodium Tablets, withdraw not less than 20 mL of the medium at the specified minute after starting the test, and filter through a membrane filter with a pore size not exceeding 0.45 μ m. Discard the first 10 mL of the filtrate, pipet *V* mL of the subsequent filtrate, add water to make exactly *V'* mL so that each mL contains about 56 μ g (potency) of Faropenem Sodium Hydrate according to the labeled amount, and use this solution as the sample solution. Separately, weigh accurately an amount of Faropenem Sodium RS, equivalent to about 18 mg (potency), and dissolve in water to make exactly 100 mL. Pipet 5 mL of this solution, add water to make exactly 20 mL, and use this solution as the standard solution. Perform the test with the sample solution and standard solution as directed under Ultraviolet-visible Spectrophotometry <2.24>, and determine the absorbances, A_T and A_S , at 306 nm.

Dissolution rate (%) with respect to the labeled amount of faropenem (C₁₂H₁₅NO₅S)

$$= M_S \times A_T/A_S \times V'/V \times 1/C \times 225$$

M_S : Amount [mg (potency)] of Faropenem Sodium RS

C: Labeled amount [mg (potency)] of faropenem (C₁₂H₁₅NO₅S) in 1 tablet

Assay Weigh accurately the mass of not less than 5 Faropenem Sodium Tablets, and powder. Weigh accurately a portion of the powder, equivalent to about 25 mg (potency) of faropenem (C₁₂H₁₅NO₅S), add exactly 10 mL of the internal standard solution, shake well, and add water to make exactly 50 mL. Filter, discard the first 10 mL of the filtrate, and use the subsequent filtrate as the sample solution. Separately, weigh accurately about 25 mg (potency) of Faropenem Sodium RS, add exactly 10 mL of the internal standard solution and water to make exactly 50 mL, and use this solution as the standard solution. Proceed as directed in the Assay under Faropenem Sodium Hydrate.

$$\begin{aligned} &\text{Amount [mg (potency)] of faropenem (C}_{12}\text{H}_{15}\text{NO}_5\text{S)} \\ &= M_S \times Q_T/Q_S \end{aligned}$$

M_S : Amount [mg (potency)] of Faropenem Sodium RS

Internal standard solution—Dissolve 0.5 g of *m*-hydroxyacetophenone in 20 mL of acetonitrile, and add water to make 200 mL.

Containers and storage Containers—Tight containers.

Felbinac

フェルピナク

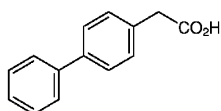

$C_{14}H_{12}O_2$: 212.24
Biphenyl-4-ylacetic acid
[5728-52-9]

Felbinac, when dried, contains not less than 98.5% and not more than 101.0% of $C_{14}H_{12}O_2$.

Description Felbinac occurs as white to pale yellowish white crystals or crystalline powder.

It is soluble in methanol and in acetone, sparingly soluble in ethanol (95), and practically insoluble in water.

Identification (1) Determine the absorption spectrum of a solution of Felbinac in ethanol (95) (1 in 200,000) as directed under Ultraviolet-visible Spectrophotometry <2.24>, and compare the spectrum with the Reference Spectrum: both spectra exhibit similar intensities of absorption at the same wavelengths.

(2) Determine the infrared absorption spectrum of Felbinac as directed in the potassium bromide disc method under Infrared Spectrophotometry <2.25>, and compare the spectrum with the Reference Spectrum: both spectra exhibit similar intensities of absorption at the same wave numbers.

Melting point <2.60> 163 – 166°C

Purity (1) Chloride <1.03>—Dissolve 1.0 g of Felbinac in 40 mL of acetone, add 6 mL of dilute nitric acid and water to make 50 mL. Perform the test using this solution as the test solution. Prepare the control solution by combining 0.30 mL of 0.01 mol/L hydrochloric acid VS, 40 mL of acetone and 6 mL of dilute nitric acid, and add water to make 50 mL (not more than 0.011%).

(2) Heavy metals <1.07>—Proceed with 1.0 g of Felbinac according to Method 2, and perform the test. Prepare the control solution with 1.0 mL of Standard Lead Solution (not more than 10 ppm).

(3) Related substances—Dissolve 0.10 g of Felbinac in 10 mL of acetone, and use this solution as the sample solution. Pipet 2 mL of the sample solution, and add acetone to make exactly 100 mL. Pipet 5 mL of the sample solution, add acetone to make exactly 50 mL, and use this solution as the standard solution. Perform the test with these solutions as directed under Thin-layer Chromatography <2.03>. Spot 10 μ L each of the sample solution and standard solution on a plate of silica gel with fluorescent indicator for thin-layer chromatography. Develop the plate with a mixture of heptane, acetone, and acetic acid (100) (50:25:1) to a distance of about 12 cm, and air-dry the plate. Examine the plate under ultraviolet light (main wavelength: 254 nm): spots other than the principal spot from the sample solution are not more intense than the spot from the standard solution.

Loss on drying <2.41> Not more than 0.3% (1 g, 105°C, 3 hours).

Residue on ignition <2.44> Not more than 0.1% (1 g).

Assay Weigh accurately about 0.5 g of Felbinac, previously dried, dissolve in 50 mL of methanol, add 15 mL of water, and titrate <2.50> with 0.1 mol/L sodium hydroxide VS (potentiometric titration). Perform a blank determination in the same manner, and make any necessary correction.

Each mL of 0.1 mol/L sodium hydroxide VS
= 21.22 mg of $C_{14}H_{12}O_2$

Containers and storage Containers—Tight containers.

Fenbufen

フェンブフェン

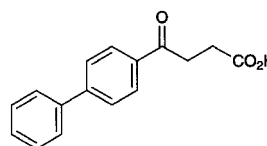

$C_{16}H_{14}O_3$: 254.28
4-(Biphenyl-4-yl)-4-oxobutanoic acid
[36330-85-5]

Fenbufen, when dried, contains not less than 98.0% of $C_{16}H_{14}O_3$.

Description Fenbufen occurs as a white crystalline powder. It has a bitter taste.

It is sparingly soluble in acetone, slightly soluble in methanol, in ethanol (95) and in diethyl ether, and practically insoluble in water.

Melting point: about 188°C (with decomposition).

Identification (1) Determine the absorption spectrum of a solution of Fenbufen in ethanol (95) (1 in 200,000) as directed under Ultraviolet-visible Spectrophotometry <2.24>, and compare the spectrum with the Reference Spectrum: both spectra exhibit similar intensities of absorption at the same wavelengths.

(2) Determine the infrared absorption spectrum of Fenbufen, previously dried, as directed in the potassium bromide disc method under Infrared Spectrophotometry <2.25>, and compare the spectrum with the Reference Spectrum: both spectra exhibit similar intensities of absorption at the same wave numbers.

Purity (1) Heavy metals <1.07>—Take 2.0 g of Fenbufen, add 2 mL of sulfuric acid, and carbonize by gentle heating, proceed according to Method 2, and perform the test. Prepare the control solution with 2.0 mL of Standard Lead Solution (not more than 10 ppm).

(2) Arsenic <1.11>—Prepare the test solution with 1.0 g of Fenbufen according to Method 3, and perform the test (not more than 2 ppm).

(3) Related substances—Dissolve 0.1 g of Fenbufen in 20 mL of acetone, and use this solution as the sample solution. Pipet 1 mL of the sample solution, add acetone to make exactly 100 mL, and use this solution as the standard solution. Perform the test with these solutions as directed under Thin-layer Chromatography <2.03>. Spot 10 μ L each of the sample solution and standard solution on a plate of silica gel

with fluorescent indicator for thin-layer chromatography. Develop the plate with a mixture of dichloromethane, methanol and water (80:20:3) to a distance of about 10 cm, and air-dry the plate. Examine under ultraviolet light (main wavelength: 254 nm): the spots other than the principal spot from the sample solution are not more intense than the spot from the standard solution.

Loss on drying <2.41> Not more than 0.3% (1 g, 105°C, 3 hours).

Residue on ignition <2.44> Not more than 0.1% (1 g).

Assay Weigh accurately about 0.2 g of Fentanyl, previously dried, dissolve in 100 mL of ethanol (99.5), and titrate <2.50> with 0.1 mol/L potassium hydroxide-ethanol VS (potentiometric titration). Perform a blank determination, and make any necessary correction.

Each mL of 0.1 mol/L potassium hydroxide-ethanol VS
= 25.43 mg of C₁₆H₁₄O₃

Containers and storage Containers—Tight containers.

Fentanyl Citrate

フェンタニルクエン酸塩

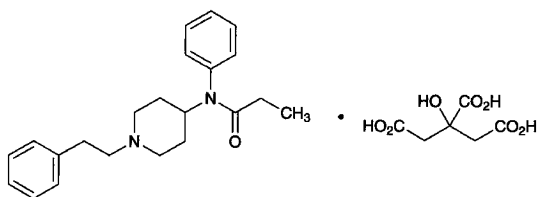

C₂₂H₂₈N₂O · C₆H₈O₇: 528.59
N-(1-Phenethylpiperidin-4-yl)-N-phenylpropanamide
monocitrate
[990-73-8]

Fentanyl Citrate contains not less than 98.0% of C₂₂H₂₈N₂O · C₆H₈O₇, calculated on the dried basis.

Description Fentanyl Citrate occurs as white crystals or crystalline powder.

It is freely soluble in methanol and in acetic acid (100), sparingly soluble in water and in ethanol (95), and very slightly soluble in diethyl ether.

Identification (1) Dissolve 0.05 g of Fentanyl Citrate in 10 mL of 0.1 mol/L hydrochloric acid TS and ethanol (95) to make 100 mL. Determine the absorption spectrum of the solution as directed under Ultraviolet-visible Spectrophotometry <2.24>, and compare the spectrum with the Reference Spectrum: both spectra exhibit similar intensities of absorption at the same wavelengths.

(2) Determine the infrared absorption spectrum of Fentanyl Citrate, previously dried, as directed in the potassium bromide disk method under Infrared Spectrophotometry <2.25>, and compare the spectrum with the Reference Spectrum: both spectra exhibit similar intensities of absorption at the same wave numbers.

(3) A solution of Fentanyl Citrate (1 in 100) responds to the Qualitative Tests <1.09> (1) for citrate.

pH <2.54> Dissolve 0.10 g of Fentanyl Citrate in 10 mL of water: the pH of this solution is between 3.0 and 5.0.

Melting point <2.60> 150 – 154°C

Purity (1) Heavy metals <1.07>—Proceed with 0.5 g of Fentanyl Citrate according to Method 2, and perform the test. Prepare the control solution with 1.0 mL of Standard Lead Solution (not more than 20 ppm).

(2) Related substances—Dissolve 0.10 g of Fentanyl Citrate in 5 mL of methanol, and use this solution as the sample solution. Pipet 1 mL of the sample solution, add methanol to make exactly 100 mL, and use this solution as the standard solution. Perform the test with these solutions as directed under Thin-layer Chromatography <2.03>. Spot 5 μL each of the sample solution and standard solution on a plate of silica gel for thin-layer chromatography. Develop the plate with a mixture of 1-butanol, water and acetic acid (100) (3:1:1) to a distance of about 10 cm, and air-dry the plate. Spray evenly Dragendorff's TS for spraying on the plate: the spots other than the principal spot from the sample solution are not more intense than the spot from the standard solution.

Loss on drying <2.41> Not more than 0.5% (0.2 g, in vacuum, silica gel, 60°C, 2 hours).

Residue on ignition <2.44> Not more than 0.2% (0.5 g).

Assay Weigh accurately about 75 mg of Fentanyl Citrate, dissolve in 50 mL of acetic acid (100), and titrate <2.50> with 0.02 mol/L perchloric acid VS (potentiometric titration). Perform a blank determination, and make any necessary correction.

Each mL of 0.02 mol/L perchloric acid VS
= 10.57 mg of C₂₂H₂₈N₂ · C₆H₈O₇

Containers and storage Containers—Tight containers.
Storage—Light-resistant.

Ferrous Sulfate Hydrate

硫酸鉄水合物

FeSO₄ · 7H₂O: 278.01

Ferrous Sulfate Hydrate contains not less than 98.0% and not more than 104.0% of FeSO₄ · 7H₂O.

Description Ferrous Sulfate Hydrate occurs as pale green crystals or crystalline powder. It is odorless, and has an astringent taste.

It is freely soluble in water, and practically insoluble in ethanol (95) and in diethyl ether.

It is efflorescent in dry air, and its surface becomes yellowish brown in moist air.

Identification A solution of Ferrous Sulfate Hydrate (1 in 10) responds to the Qualitative Tests <1.09> for ferrous salt and for sulfate.

Purity (1) Clarity of solution—Dissolve 1.0 g of Ferrous Sulfate Hydrate in 20 mL of water and 1 mL of dilute sulfuric acid: the solution is clear.

(2) Acidity—To 5.0 g of powdered Ferrous Sulfate Hy-

drate add 50 mL of ethanol (95), shake well for 2 minutes, and filter the mixture. To 25 mL of the filtrate add 50 mL of water, 3 drops of bromothymol blue TS and 0.5 mL of dilute sodium hydroxide TS: a blue color develops.

(3) Heavy metals <1.07>—Take 1.0 g of Ferrous Sulfate Hydrate in a porcelain dish, add 3 mL of aqua regia, and dissolve. Then evaporate on a water bath to dryness. To the residue add 5 mL of 6 mol/L hydrochloric acid TS, and dissolve. Transfer this solution to a separator. Wash the porcelain dish with two 5-mL portions of 6 mol/L hydrochloric acid TS, and combine the washings and the solution in the separator. Pour two 40-mL portions and one 20-mL portion of diethyl ether in the separator, shaking each time to mix. Allow to stand, and discard each separated diethyl ether layer. To the aqueous layer add 0.05 g of hydroxylammonium chloride, dissolve, and heat on a water bath for 10 minutes. Cool, adjust the solution to a pH of 3 to 4 by dropping strong ammonia solution, add water to make 50 mL, and perform the test using this solution as the test solution. Prepare the control solution as follows: take 2.5 mL of Standard Lead Solution in a porcelain dish, add 3 mL of aqua regia, and proceed as directed for the preparation of the test solution (not more than 25 ppm).

(4) Arsenic <1.11>—Prepare the test solution with 1.0 g of Ferrous Sulfate Hydrate according to Method 1, and perform the test (not more than 2 ppm).

Assay Dissolve about 0.7 g of Ferrous Sulfate Hydrate, accurately weighed, in a mixture of 20 mL of water and 20 mL of dilute sulfuric acid, add 2 mL of phosphoric acid, and immediately titrate <2.50> with 0.02 mol/L potassium permanganate VS.

Each mL of 0.02 mol/L potassium permanganate VS
= 27.80 mg of FeSO₄·7H₂O

Containers and storage Containers—Tight containers.

Fexofenadine Hydrochloride

フェキソフェナジン塩酸塩

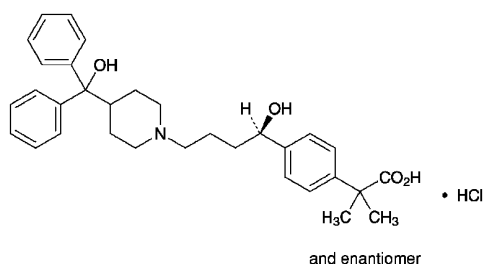

C₃₂H₃₉NO₄·HCl: 538.12

2-(4-[(1RS)-1-Hydroxy-4-[4-(hydroxydiphenylmethyl)piperidin-1-yl]butyl]phenyl)-2-methylpropanoic acid monohydrochloride [153439-40-8]

Fexofenadine Hydrochloride contains not less than 98.0% and not more than 102.0% of C₃₂H₃₉NO₄·HCl, calculated on the anhydrous basis.

Description Fexofenadine Hydrochloride occurs as a white crystalline powder.

It is very soluble in methanol, soluble in ethanol (99.5),

and slightly soluble in water.

A solution of Fexofenadine Hydrochloride in methanol (3 in 100) shows no optical rotation.

Identification (1) Determine the absorption spectrum of a solution of Fexofenadine Hydrochloride in methanol (1 in 2500) as directed under Ultraviolet-visible Spectrophotometry <2.24>, and compare the spectrum with the Reference Spectrum or the spectrum of a solution of Fexofenadine Hydrochloride RS prepared in the same manner as the sample solution: both spectra exhibit similar intensities of absorption at the same wavelengths.

(2) Determine the infrared absorption spectrum of Fexofenadine Hydrochloride as directed in the potassium bromide disk method under Infrared Spectrophotometry <2.25>, and compare the spectrum with the Reference Spectrum or the spectrum of Fexofenadine Hydrochloride RS: both spectra exhibit similar intensities of absorption at the same wave numbers. If any difference appears between the spectra, recrystallize the sample and the RS according to the method otherwise specified, filter and dry the crystals, and perform the test with the crystals.

(3) A solution of Fexofenadine Hydrochloride in a mixture of water and methanol (1:1) (3 in 200) responds to the Qualitative Tests <1.09> (2) for chloride.

Purity (1) Heavy metals <1.07>—Proceed with 2.0 g of Fexofenadine Hydrochloride according to Method 4, and perform the test. Prepare the control solution with 2.0 mL of Standard Lead Solution (not more than 10 ppm).

(2) Related substances—Dissolve 7.51 g of sodium dihydrogen phosphate dihydrate and 0.84 g of sodium perchlorate in 1000 mL of water, and adjust to pH 2.0 with phosphoric acid. In a mixture of this solution and acetonitrile for liquid chromatography (1:1) dissolve 25 mg of Fexofenadine Hydrochloride to make 25 mL, and use this solution as the sample solution. Pipet 1 mL of the sample solution, and add the mobile phase to make exactly 100 mL. Pipet 1 mL of this solution, add the mobile phase to make exactly 10 mL, and use this solution as the standard solution. Perform the test with exactly 20 μL each of the sample solution and standard solution as directed under Liquid Chromatography <2.01> according to the following conditions, and determine each peak area of both solutions by the automatic integration method: the area of the peak other than fexofenadine obtained from the sample solution is not larger than the peak area of fexofenadine from the standard solution. For these calculations use the areas of the peaks, having the relative retention time of about 1.8 and 3.3 to fexofenadine, after multiplying by their relative response factors, 1.5 and 0.9, respectively.

Operating conditions—

Detector, column, column temperature, mobile phase, and flow rate: Proceed as directed in the operating conditions in the Assay.

Time span of measurement: About 6 times as long as the retention time of fexofenadine, beginning after the solvent peak.

System suitability—

System performance: When the procedure is run with 20 μL of the standard solution under the above operating conditions, the number of theoretical plates and the symmetry factor of the peak of fexofenadine are not less than 8000 and not more than 2.0, respectively.

System repeatability: When the test is repeated 6 times with 20 μL of the standard solution under the above operating conditions, the relative standard deviation of the peak area of fexofenadine is not more than 2.0%.

(3) Residual solvent—Being specified separately.

Water <2.48> Not more than 0.5% (0.25 g, coulometric titration).

Residue on ignition <2.44> Not more than 0.1% (1 g).

Assay Dissolve 7.51 g of sodium dihydrogen phosphate dihydrate and 0.84 g of sodium perchlorate in 1000 mL of water, and adjust to pH 2.0 with phosphoric acid. In a mixture of this solution and acetonitrile for liquid chromatography (1:1) dissolve accurately weighed about 25 mg each of Fexofenadine Hydrochloride and Fexofenadine Hydrochloride RS (separately determine the water <2.48> in the same manner as Fexofenadine Hydrochloride), to make exactly 25 mL each. Pipet 3 mL each of these solutions, add the mobile phase to make exactly 50 mL, and use these solutions as the sample solution and the standard solution, respectively. Perform the test with exactly 20 μL each of the sample solution and standard solution as directed under Liquid Chromatography <2.01> according to the following conditions, and determine the peak areas, A_T and A_S , of fexofenadine obtained from each solution.

$$\text{Amount (mg) of } C_{32}H_{39}NO_4 \cdot HCl = M_S \times A_T / A_S$$

M_S : Amount (mg) of Fexofenadine Hydrochloride RS, calculated on the anhydrous basis

Operating conditions—

Detector: An ultraviolet absorption photometer (wavelength: 220 nm).

Column: A stainless steel column 4.6 mm in inside diameter and 25 cm in length, packed with phenylated silica gel for liquid chromatography (5 μm in particle diameter).

Column temperature: A constant temperature of about 25°C.

Mobile phase: To 650 mL of a solution, prepared by dissolving 7.51 g of sodium dihydrogen phosphate dihydrate and 0.84 g of sodium perchlorate in 1000 mL of water and adjusting to pH 2.0 with phosphoric acid, add 350 mL of acetonitrile for liquid chromatography and 3 mL of triethylamine.

Flow rate: Adjust the flow rate so that the retention time of fexofenadine is about 9 minutes.

System suitability—

System performance: When the procedure is run with 20 μL of the standard solution under the above operating conditions, the number of theoretical plates and the symmetry factor of the peak of fexofenadine are not less than 8000 and not more than 2.0, respectively.

System repeatability: When the test is repeated 6 times with 20 μL of the standard solution under the above operating conditions, the relative standard deviation of the peak area of fexofenadine is not more than 1.0%.

Containers and storage Containers—Well-closed containers.

Flavin Adenine Dinucleotide Sodium

フラビンアデニンジヌクレオチドナトリウム

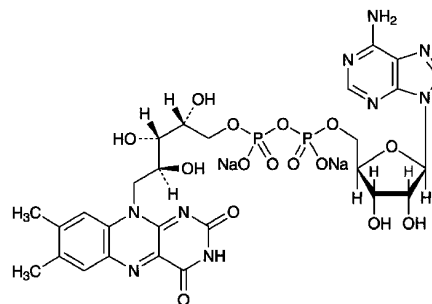

$C_{27}H_{31}N_9Na_2O_{15}P_2$: 829.51

Disodium adenosine 5'-[(2R,3S,4S)-5-(7,8-dimethyl-2,4-dioxo-3,4-dihydrobenzo[g]pteridin-10(2H)-yl)-2,3,4-trihydroxypentyl diphosphate]
[84366-81-4]

Flavin Adenine Dinucleotide Sodium contains not less than 93.0% of $C_{27}H_{31}N_9Na_2O_{15}P_2$, calculated on the anhydrous basis.

Description Flavin Adenine Dinucleotide Sodium occurs as an orange-yellow to light yellow-brown powder. It is odorless or has a slight, characteristic odor, and has a slightly bitter taste.

It is freely soluble in water, and practically insoluble, in methanol, in ethanol (95), in ethyleneglycol and in diethyl ether.

It is hygroscopic.

It is decomposed by light.

Identification (1) A solution of Flavin Adenine Dinucleotide Sodium (1 in 100,000) is light yellow-green in color, and shows a strong yellow-green fluorescence. To 5 mL of the solution add 0.02 g of hydrosulfite sodium: the color and the fluorescence of the solution disappear, and gradually reappear when the solution is shaken in air. Add dilute hydrochloric acid or sodium hydroxide TS dropwise: the fluorescence of the solution disappears.

(2) Determine the infrared absorption spectrum of Flavin Adenine Dinucleotide Sodium as directed in the potassium bromide disk method under Infrared Spectrophotometry <2.25>, and compare the spectrum with the Reference Spectrum: both spectra exhibit similar intensities of absorption at the same wave numbers.

(3) To 0.1 g of Flavin Adenine Dinucleotide Sodium add 10 mL of nitric acid, evaporate on a water bath to dryness, and ignite. To the residue add 10 mL of diluted nitric acid (1 in 50), boil for 5 minutes, and after cooling, neutralize with ammonia TS, then filter the solution if necessary: the solution responds to the Qualitative Tests <1.09> for sodium salt and the Qualitative Tests <1.09> (1) and (3) for phosphate.

Optical rotation <2.49> $[\alpha]_D^{20}$: $-21.0 - -25.5^\circ$ (0.3 g, calculated on the anhydrous basis, water, 20 mL, 100 mm).

pH <2.54> Dissolve 1.0 g of Flavin Adenine Dinucleotide

Sodium in 100 mL of water: the pH of this solution is between 5.5 and 6.5.

Purity (1) Clarity and color of solution—Dissolve 0.20 g of Flavin Adenine Dinucleotide Sodium in 10 mL of water: the solution is clear and orange-yellow in color.

(2) Free phosphoric acid—Weigh accurately about 0.02 g of Flavin Adenine Dinucleotide Sodium, dissolve in 10 mL of water, and use this solution as the sample solution. Separately, measure exactly 2 mL of Standard Phosphoric Acid Solution, add 10 mL of water, and use this solution as the standard solution. To each of the sample solution and standard solution add 2 mL of diluted perchloric acid (100 in 117), then add 1 mL of hexaammonium heptamolybdate TS and 2 mL of 2,4-diaminophenol hydrochloride TS, respectively, shake, add water to make exactly 25 mL, and allow to stand at $20 \pm 1^\circ\text{C}$ for 30 minutes. Perform the test with these solutions as directed under Ultraviolet-visible Spectrophotometry <2.24>, using a solution prepared in the same manner with 2 mL of water, as the blank, and determine the absorbances, A_T and A_S , of the subsequent solutions of the sample solution and the standard solution at 730 nm, respectively: the amount of free phosphoric acid is less than 0.25%.

$$\begin{aligned} \text{Amount (\%)} \text{ of free phosphoric acid (H}_3\text{PO}_4) \\ = A_T/A_S \times 1/M \times 5.16 \end{aligned}$$

M : Amount (mg) of flavin adenine dinucleotide sodium, calculated on the anhydrous basis

(3) Heavy metals <1.07>—Proceed with 1.0 g of Flavin Adenine Dinucleotide Sodium according to Method 2, and perform the test. Prepare the control solution with 2.0 mL of Standard Lead Solution (not more than 20 ppm).

(4) Arsenic <1.11>—Prepare the test solution with 2.0 g of Flavin Adenine Dinucleotide Sodium according to Method 3, and perform the test (not more than 1 ppm).

(5) Related substances—Dissolve 0.10 g of Flavin Adenine Dinucleotide Sodium in 200 mL of the mobile phase, and use this solution as the sample solution. Perform the test with 20 μL of the sample solution as directed under Liquid Chromatography <2.01> according to the following conditions. Determine the peak area, A , of flavin adenine dinucleotide and the total area, S , of peaks other than the peak of flavin adenine dinucleotide by the automatic integration method: $S/(A + S)$ is not more than 0.10.

Operating conditions—

Column, column temperature, mobile phase, flow rate, and time span of measurement: Proceed as directed in the operating conditions in the Procedure (ii) under Assay (1).

Detector: An ultraviolet absorption photometer (wavelength: 260 nm).

System suitability—

Test for required detection: To exactly 2 mL of the sample solution add the mobile phase to make exactly 20 mL, and use this solution as the solution for system suitability test. Confirm that the peak area of flavin adenine dinucleotide obtained from 20 μL of the solution for system suitability test is equivalent to 8 to 12% of that from 20 μL of the sample solution.

System performance: Proceed as directed in the system suitability in the Procedure (ii) under Assay (1).

System repeatability: When the test is repeated 6 times with 20 μL of the solution for system suitability test under

the above operating conditions, the relative standard deviation of the peak area of flavin adenine dinucleotide is not more than 1.0%.

Water <2.48> Take 50 mL of a mixture of methanol for Karl Fischer method and ethyleneglycol for Karl Fischer method (1:1) into a dry titration flask, and titrate with Karl Fischer TS until end point. Weigh accurately about 0.1 g of Flavin Adenine Dinucleotide Sodium, transfer quickly to the titration flask, add an excess and constant volume of Karl Fischer TS, dissolve by stirring for 10 minutes, and perform the test: the water content is not more than 10.0%.

Assay (1) Procedure (i) Total flavin content—Conduct this procedure without exposure to daylight, using light-resistant vessels. Weigh accurately about 0.1 g of Flavin Adenine Dinucleotide Sodium, and dissolve in water to make exactly 200 mL. Pipet 5 mL of this solution, add 5 mL of zinc chloride TS, and heat in a water bath for 30 minutes. After cooling, add water to make exactly 100 mL, and use this solution as the sample solution. Separately, weigh accurately about 50 mg of Riboflavin RS, previously dried at 105°C for 2 hours, dissolve in 200 mL of diluted acetic acid (100) (1 in 100) by warming, cool, add water to make exactly 500 mL. Pipet 10 mL of this solution, add water to make exactly 100 mL, and use this solution as the standard solution. Determine the absorbances, A_T and A_S , of the sample solution and standard solution at 450 nm as directed under Ultraviolet-visible Spectrophotometry <2.24>, using water as the blank.

$$\text{Total amount (mg) of flavin} = M_S \times A_T/A_S \times 4/5$$

M_S : Amount (mg) of Riboflavin RS

(ii) Peak area ratio of flavin adenine dinucleotide—Dissolve 0.1 g of Flavin Adenine Dinucleotide Sodium in 200 mL of water, and use this solution as the sample solution. Perform the test with 5 μL of the sample solution as directed under the Liquid Chromatography <2.01> according to the following conditions. Determine the peak area, A of flavin adenine dinucleotide, and the total area, S , of the peaks other than flavin adenine dinucleotide by the automatic integration method.

$$\begin{aligned} \text{Peak area ratio of flavin adenine dinucleotide} \\ = 1.08A/(1.08A + S) \end{aligned}$$

Operating conditions—

Detector: A visible spectrophotometer (wavelength: 450 nm).

Column: A stainless steel column 4 mm in inside diameter and 15 cm in length, packed with octadecylsilanized silica gel for liquid chromatography (5 μm in particle diameter).

Column temperature: A constant temperature of about 35°C .

Mobile phase: A mixture of a solution of potassium dihydrogen phosphate (1 in 500) and methanol (4:1).

Flow rate: Adjust the flow rate so that the retention time of flavin adenine dinucleotide is about 10 minutes.

Time span of measurement: About 4.5 times as long as the retention time of flavin adenine dinucleotide.

System suitability—

Test for required detection: To exactly 2 mL of the sample solution add water to make exactly 20 mL, and use this solution as the solution for system suitability test. Pipet 2 mL of

the solution for system suitability test, and add water to make exactly 20 mL. Confirm that the peak area of flavin adenine dinucleotide obtained from 5 μ L of this solution is equivalent to 8 to 12% of that from 5 μ L of the solution for system suitability test.

System performance: Dissolve 20 mg each of Flavin Adenine Dinucleotide Sodium and riboflavin sodium phosphate in 100 mL of water. When the procedure is run with 5 μ L of this solution under the above operating conditions, flavin adenine dinucleotide and riboflavin phosphate are eluted in this order with the resolution between these peaks being not less than 2.0.

System repeatability: When the test is repeated 6 times with 5 μ L of the solution for system suitability test under the above operating conditions, the relative standard deviation of the peak area of flavin adenine dinucleotide is not more than 1.0%.

(2) Calculation

$$\begin{aligned} \text{Amount (mg) of } C_{27}H_{31}N_9Na_2O_{15}P_2 \\ = f_T \times f_R \times 2.2040 \end{aligned}$$

f_T : Total amount (mg) of flavin in Flavin Adenine Dinucleotide Sodium obtained from the procedure (i)

f_R : Peak area ratio of flavin adenine dinucleotide in Flavin Adenine Dinucleotide Sodium obtained from the procedure (ii)

Containers and storage Containers—Tight containers.

Storage—Light-resistant.

Flavoxate Hydrochloride

フラボキサート塩酸塩

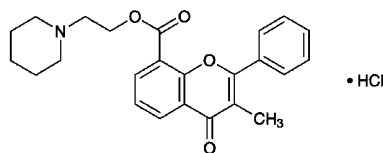

$C_{24}H_{25}NO_4 \cdot HCl$: 427.92

2-(Piperidin-1-yl)ethyl 3-methyl-4-oxo-2-phenyl-4H-chromene-8-carboxylate monohydrochloride
[3717-88-2]

Flavoxate Hydrochloride, when dried, contains not less than 99.0% of $C_{24}H_{25}NO_4 \cdot HCl$.

Description Flavoxate Hydrochloride occurs as white crystals or crystalline powder.

It is sparingly soluble in acetic acid (100) and in chloroform, slightly soluble in water and in ethanol (95), and practically insoluble in acetonitrile and in diethyl ether.

Identification (1) Determine the absorption spectrum of a solution of Flavoxate Hydrochloride in 0.01 mol/L hydrochloric acid TS (1 in 50,000) as directed under Ultraviolet-visible Spectrophotometry <2.24>, and compare the spectrum with the Reference Spectrum: both spectra exhibit similar intensities of absorption at the same wavelengths.

(2) Determine the infrared absorption spectrum of Flavoxate Hydrochloride, previously dried, as directed in the potassium bromide disk method under Infrared Spectropho-

tometry <2.25>, and compare the spectrum with the Reference Spectrum: both spectra exhibit similar intensities of absorption at the same wave numbers.

(3) A solution of Flavoxate Hydrochloride (1 in 100) responds to the Qualitative Tests <1.09> for chloride.

Purity (1) Heavy metals <1.07>—Proceed with 2.0 g of Flavoxate Hydrochloride according to Method 2, and perform the test. Prepare the control solution with 2.0 mL of Standard Lead Solution (not more than 10 ppm).

(2) Arsenic <1.11>—Prepare the test solution with 2.0 g of Flavoxate Hydrochloride according to Method 4, and perform the test (not more than 1 ppm).

(3) Related substances—Dissolve 80 mg of Flavoxate Hydrochloride in 10 mL of chloroform, and use this solution as the sample solution. Pipet 1 mL of the sample solution, add chloroform to make exactly 20 mL, then pipet 1 mL of this solution, add chloroform to make exactly 20 mL, and use this solution as the standard solution. Perform the test with these solutions as directed under Thin-layer Chromatography <2.03>. Spot 5 μ L each of the sample solution and standard solution on a plate of silica gel with fluorescent indicator for thin-layer chromatography. Develop the plate with a mixture of 1-butanol, water and acetic acid (100) (3:1:1) to a distance of about 12 cm, and air-dry the plate. Examine under ultraviolet light (main wavelength: 254 nm): the spots other than the principal spot from the sample solution are not more intense than the spot from the standard solution.

Loss on drying <2.41> Not more than 1.0% (1 g, reduced pressure, silica gel, 2 hours).

Residue on ignition <2.44> Not more than 0.1% (1 g).

Assay Weigh accurately about 0.6 g of Flavoxate Hydrochloride, previously dried, add 10 mL of acetic acid (100) and 40 mL of acetonitrile to dissolve, add 50 mL of acetic anhydride, and titrate <2.50> with 0.1 mol/L perchloric acid VS (potentiometric titration). Perform a blank determination, and make any necessary correction.

$$\begin{aligned} \text{Each mL of 0.1 mol/L perchloric acid VS} \\ = 42.79 \text{ mg of } C_{24}H_{25}NO_4 \cdot HCl \end{aligned}$$

Containers and storage Containers—Tight containers.

Flecainide Acetate

フレカイニド酢酸塩

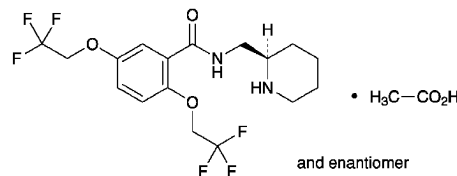

$C_{17}H_{20}F_6N_2O_3 \cdot C_2H_4O_2$: 474.39

N-[(2*RS*)-Piperidin-2-ylmethyl]-2,5-bis(2,2,2-trifluoroethoxy)benzamide monoacetate
[54143-56-5]

Flecainide Acetate, when dried, contains not less than 98.0% and not more than 101.0% of

$C_{17}H_{20}F_6N_2O_3 \cdot C_2H_4O_2$.

Description Flecainide Acetate occurs as a white crystalline powder, having slightly a characteristic or acetic acid like odor.

It is freely soluble in methanol, in ethanol (95) and in acetic acid (100), and sparingly soluble in water.

A solution of Flecainide Acetate in methanol (1 in 25) shows no optical rotation.

Melting point: about 150°C (with decomposition).

Identification (1) Dissolve 20 mg of Flecainide Acetate in 1 mL of water, add 1 mL of a solution of acetaldehyde (1 in 20), and shake. To this solution add dropwise at the same time 1–2 drops each of sodium pentacyanonitrosylferrate (III) dihydrate solution (1 in 10) and sodium hydrogen carbonate TS: a blue precipitate is formed.

(2) Determine the absorption spectrum of a solution of Flecainide Acetate in ethanol (95) (13 in 100,000) as directed under Ultraviolet-visible Spectrophotometry <2.24>, and compare the spectrum with the Reference Spectrum: both spectra exhibit similar intensities of absorption at the same wavelengths.

(3) Determine the infrared absorption spectrum of Flecainide Acetate as directed in the potassium bromide disk method under Infrared Spectrophotometry <2.25>, and compare the spectrum with the Reference Spectrum: both spectra exhibit similar intensities of absorption at the same wave numbers.

(4) Flecainide Acetate responds to the Qualitative Tests <1.09> (1) for acetate.

pH <2.54> The pH of a solution of 0.5 g of Flecainide Acetate in 20 mL of water is 6.7 to 7.1.

Purity (1) Clarity and color of solution—Dissolve 0.25 g of Flecainide Acetate in 10 mL of water: the solution is clear and colorless.

(2) Heavy metals <1.07>—Transfer 1.0 g of Flecainide Acetate in a porcelain crucible, and heat gently to carbonize. After cooling, add 2 mL of sulfuric acid, heat carefully until white fumes are no longer evolved, then proceed according to Method 2 to prepare the test solution, and perform the test. Prepare the control solution as follows: Place 2 mL each of sulfuric acid and hydrochloric acid in a porcelain crucible, evaporate on a water bath, then evaporate to dryness on a sand bath, add to the residue 3 drops of hydrochloric acid, then proceed in the same manner as for the test solution, and add 2.0 mL of Standard Lead Solution and water to make 50 mL (not more than 20 ppm).

(3) 2-Aminomethylpiperidine—Dissolve exactly 0.25 g of Flecainide Acetate in exactly 5 mL of methanol, and use this solution as the sample solution. Separately, dissolve exactly 50 mg of 2-aminomethylpiperidine in methanol to make exactly 100 mL. Pipet 2 mL of this solution, add methanol to make exactly 10 mL, and use this solution as the standard solution. Perform the test with these solutions as directed under Thin-layer Chromatography <2.03>. Spot 5 μ L each of the sample solution and standard solution on a plate of silica gel for thin-layer chromatography. Develop the plate with a mixture of acetone and ammonia solution (28) (20:1) to a distance of about 10 cm, and air-dry the plate. Spray evenly a solution of ninhydrin in methanol (1 in 500), and heat at 105°C for 2 to 5 minutes: the spot obtained from the sample solution, corresponding to the spot from the standard solu-

tion, is not more intense than the spot from the standard solution.

(4) Related substances—Dissolve 0.25 g of Flecainide Acetate in 25 mL of a mixture of water and acetonitrile (71:29), and use this solution as the sample solution. Pipet 1 mL of the sample solution, and add a mixture of water and acetonitrile (71:29) to make exactly 50 mL. Pipet 1 mL of this solution, add a mixture of water and acetonitrile (71:29) to make exactly 10 mL, and use this solution as the standard solution. Perform the test with exactly 20 μ L each of the sample solution and standard solution as directed under Liquid Chromatography <2.01> according to the following conditions. Determine each peak area of these solutions by the automatic integration method: the area of the peak other than flecainide obtained from the sample solution is not larger than the peak area of flecainide from the standard solution, and the total area of the peaks other than flecainide from the sample solution is not larger than 2.5 times the peak area of flecainide from the standard solution. For these calculations use the areas of the peaks, having the relative retention time of about 1.5 and about 2.9 with respect to flecainide, after multiplying by their relative response factors, 0.3 and 1.7, respectively.

Operating conditions—

Detector: An ultraviolet absorption photometer (wavelength: 254 nm).

Column: A stainless steel column 4 mm in inside diameter and 15 cm in length, packed with octylsilylated silica gel for liquid chromatography (5 μ m in particle diameter).

Column temperature: A constant temperature of about 40°C.

Mobile phase: A mixture of water, acetonitrile, acetic acid (100) and tetrabutylammonium hydroxide-methanol TS (142:58:2:1), adjusted to pH 5.8 with ammonia solution (28).

Flow rate: Adjust the flow rate so that the retention time of flecainide is about 4 minutes.

Time span of measurement: About 5 times as long as the retention time of flecainide, beginning after the solvent peak.

System suitability—

Test for required detectability: To exactly 1 mL of the standard solution add a mixture of water and acetonitrile (71:29) to make exactly 10 mL. Confirm that the peak area of flecainide obtained from 20 μ L of this solution is equivalent to 7–13% of that from 20 μ L of the standard solution.

System performance: When the procedure is run with 20 μ L of the standard solution under the above operating conditions, the number of theoretical plates and the symmetry factor of the peak of flecainide are not less than 4000 and not more than 2.0, respectively.

System repeatability: When the test is repeated 6 times with 20 μ L of the standard solution under the above operating conditions, the relative standard deviation of the peak area of flecainide is not more than 2.0%.

(5) Residual solvent—Being specified separately.

Loss on drying <2.41> Not more than 0.5% (1 g, reduced pressure not exceeding 0.67 kPa, 60°C, 2 hours).

Residue on ignition <2.44> Not more than 0.2% (1 g).

Assay Weigh accurately about 0.6 g of Flecainide Acetate, previously dried, dissolve in 100 mL of acetic acid (100), and titrate <2.50> with 0.1 mol/L perchloric acid VS (potentio-

metric titration). Perform the blank determination in the same manner, and make any necessary correction.

$$\begin{aligned} &\text{Each mL of 0.1 mol/L perchloric acid VS} \\ &= 47.44 \text{ mg of } \text{C}_{17}\text{H}_{20}\text{F}_6\text{N}_2\text{O}_3 \cdot \text{C}_2\text{H}_4\text{O}_2 \end{aligned}$$

Containers and storage Containers—Tight containers.

Storage—Light-resistant.

Flecainide Acetate Tablets

フレカイノド酢酸塩錠

Flecainide Acetate Tablets contain not less than 93.0% and not more than 107.0% of the labeled amount of flecainide acetate ($\text{C}_{17}\text{H}_{20}\text{F}_6\text{N}_2\text{O}_3 \cdot \text{C}_2\text{H}_4\text{O}_2$; 474.39).

Method of preparation Prepare as directed under Tablets, with Flecainide Acetate.

Identification To an amount of powdered Flecainide Acetate Tablets, equivalent to 0.2 g of Flecainide Acetate according to the labeled amount, add 4 mL of methanol, shake for 20 minutes, then centrifuge and use the supernatant liquid as the sample solution. Separately, dissolve 0.1 g of flecainide acetate in 2 mL of methanol, and use this solution as the standard solution. Perform the test with these solutions as directed under Thin-layer Chromatography <2.03>. Spot 5 μL each of the sample solution and standard solution on a plate of silica gel with fluorescent indicator for thin-layer chromatography. Develop the plate with a mixture of acetone and ammonia solution (28) (20:1) to a distance of about 10 cm, and air-dry the plate. Examine under ultraviolet light (main wavelength: 254 nm): the principal spot obtained from the sample solution and the spot from standard solution show the same *R_f* value.

Uniformity of dosage units <6.02> Perform the test according to the following method: it meets the requirement of the Content uniformity test.

Completely disintegrate 1 tablet of Flecainide Acetate Tablets in 4V/5 mL of a solution of lactic acid (1 in 500) with the aid of ultrasonic waves. After allowing to stand for 30 minutes while swirling occasionally, add a solution of lactic acid (1 in 500) to make exactly V mL so that each mL contains about 1 mg of flecainide acetate ($\text{C}_{17}\text{H}_{20}\text{F}_6\text{N}_2\text{O}_3 \cdot \text{C}_2\text{H}_4\text{O}_2$), shake thoroughly, and filter. Discard the first 10 mL of the filtrate, pipet 5 mL of the subsequent filtrate, add a solution of lactic acid (1 in 500) to make exactly 50 mL, and use this solution as the sample solution. Then, proceed as directed in the Assay.

$$\begin{aligned} &\text{Amount (mg) of flecainide acetate } (\text{C}_{17}\text{H}_{20}\text{F}_6\text{N}_2\text{O}_3 \cdot \text{C}_2\text{H}_4\text{O}_2) \\ &= M_S \times A_T/A_S \times V/25 \end{aligned}$$

M_S: Amount (mg) of flecainide acetate for assay

Dissolution <6.10> When the test is performed at 50 revolutions per minute according to the Paddle method, using 900 mL of water as the dissolution medium, the dissolution rate in 30 minutes of Flecainide Acetate Tablets is not less than 70%.

Start the test with 1 tablet of Flecainide Acetate Tablets, withdraw not less than 20 mL of the medium at the specified

minute after starting the test, and filter through a membrane filter with a pore size not exceeding 0.5 μm . Discard the first 10 mL of the filtrate, pipet V mL of the subsequent filtrate, add water to make exactly V' mL so that each mL contains about 56 μg of flecainide acetate ($\text{C}_{17}\text{H}_{20}\text{F}_6\text{N}_2\text{O}_3 \cdot \text{C}_2\text{H}_4\text{O}_2$) according to the labeled amount, and use this solution as the sample solution. Separately, weigh accurately about 28 mg of flecainide acetate for assay, previously dried under reduced pressure not exceeding 0.67 kPa at 60°C for 2 hours, and dissolve in water to make exactly 50 mL. Pipet 2 mL of this solution, add water to make exactly 20 mL, and use this solution as the standard solution. Determine the absorbances, *A_T* and *A_S*, of the sample solution and standard solution at 296 nm as directed under Ultraviolet-visible Spectrophotometry <2.24>.

$$\begin{aligned} &\text{Dissolution rate (\%)} \text{ with respect to the labeled amount} \\ &\text{of flecainide acetate } (\text{C}_{17}\text{H}_{20}\text{F}_6\text{N}_2\text{O}_3 \cdot \text{C}_2\text{H}_4\text{O}_2) \\ &= M_S \times A_T/A_S \times V'/V \times 1/C \times 180 \end{aligned}$$

M_S: Amount (mg) of flecainide acetate for assay

C: Labeled amount (mg) of flecainide acetate ($\text{C}_{17}\text{H}_{20}\text{F}_6\text{N}_2\text{O}_3 \cdot \text{C}_2\text{H}_4\text{O}_2$) in 1 tablet

Assay Accurately weigh the mass of not less than 20 Flecainide Acetate Tablets, and powder. Weigh accurately a portion of the powder, equivalent to about 0.1 g of flecainide acetate ($\text{C}_{17}\text{H}_{20}\text{F}_6\text{N}_2\text{O}_3 \cdot \text{C}_2\text{H}_4\text{O}_2$), add 80 mL of a solution of lactic acid (1 in 500), agitate for 5 minutes with the aid of ultrasonic waves, then add a solution of lactic acid (1 in 500) to make exactly 100 mL, and filter. Discard the first 10 mL of the filtrate, pipet 5 mL of the subsequent filtrate, add a solution of lactic acid (1 in 500) to make exactly 50 mL, and use this solution as the sample solution. Separately, weigh accurately about 25 mg of flecainide acetate for assay, previously dried under reduced pressure not exceeding 0.67 kPa at 60°C for 2 hours, dissolve in a solution of lactic acid (1 in 500) to make exactly 50 mL. Pipet 10 mL of this solution, add a solution of lactic acid (1 in 500) to make exactly 50 mL, and use this solution as the standard solution. Determine the absorbances, *A_T* and *A_S*, of the sample solution and standard solution at 296 nm as directed under Ultraviolet-visible Spectrophotometry <2.24>.

$$\begin{aligned} &\text{Amount (mg) of flecainide acetate } (\text{C}_{17}\text{H}_{20}\text{F}_6\text{N}_2\text{O}_3 \cdot \text{C}_2\text{H}_4\text{O}_2) \\ &= M_S \times A_T/A_S \times 4 \end{aligned}$$

M_S: Amount (mg) of flecainide acetate for assay

Containers and storage Containers—Tight containers.

Flomoxef Sodium

フロモキシフナトリウム

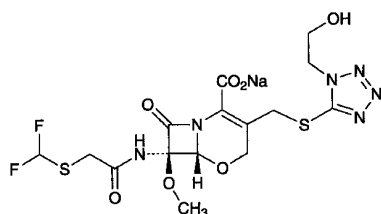

$C_{15}H_{17}F_2N_6NaO_7S_2$: 518.45

Monosodium (6*R*,7*R*)-7-

{[(difluoromethylsulfanyl)acetyl]amino}-

3-[1-(2-hydroxyethyl)-1*H*-tetrazol-5-ylsulfanylmethyl]-

7-methoxy-8-oxo-5-oxa-1-azabicyclo[4.2.0]oct-2-ene-

2-carboxylate

[92823-03-5]

Flomoxef Sodium contains not less than 870 μ g (potency) and not more than 985 μ g (potency) per mg, calculated on the anhydrous basis. The potency of Flomoxef Sodium is expressed as mass (potency) of flomoxef ($C_{15}H_{18}F_2N_6O_7S_2$: 496.47).

Description Flomoxef Sodium occurs as white to light yellowish white, powder or masses.

It is very soluble in water, freely soluble in methanol, and sparingly soluble in ethanol (99.5).

Identification (1) Decompose 0.01 g of Flomoxef Sodium as directed under Oxygen Flask Combustion Method <1.06>, using a mixture of 0.5 mL of 0.01 mol/L sodium hydroxide TS and 20 mL of water as the absorbing liquid. To 2 mL of the test solution so obtained add 1.5 mL of a mixture of alizarin complexone TS, acetic acid-potassium acetate buffer solution, pH 4.3 and cerium (III) nitrate TS (1:1:1): blue-purple color develops.

(2) Determine the absorption spectrum of a solution of Flomoxef Sodium (3 in 100,000) as directed under Ultraviolet-visible Spectrophotometry <2.24>, and compare the spectrum with the Reference Spectrum: both spectra exhibit similar intensities of absorption at the same wavelengths.

(3) Determine the infrared absorption spectrum of Flomoxef Sodium as directed in the potassium bromide disk method under Infrared Spectrophotometry <2.25>, and compare the spectrum with the Reference Spectrum: both spectra exhibit similar intensities of absorption at the same wave numbers.

(4) Determine the 1H spectrum of a solution of Flomoxef Sodium in heavy water for nuclear magnetic resonance spectroscopy (1 in 10) as directed under Nuclear Magnetic Resonance Spectroscopy <2.21>, using sodium 3-trimethylsilylpropanesulfonate for nuclear magnetic resonance spectroscopy as an internal reference compound: it exhibits a single signal A at around δ 3.5 ppm, a single signal or a sharp multiple signal B at around δ 3.7 ppm, and a single signal C at around δ 5.2 ppm. The ratio of the integrated intensity of these signals, A:B:C, is about 3:2:1.

(5) Flomoxef Sodium responds to the Qualitative Tests <1.09> (1) for sodium salt.

Optical rotation <2.49> $[\alpha]_D^{20}$: $-8 - -13^\circ$ (1 g calculated on the anhydrous basis, a mixture of water and ethanol (99.5) (4:1), 50 mL, 100 mm).

pH <2.54> The pH of a solution obtained by dissolving 0.5 g of Flomoxef Sodium in 5 mL of water is between 4.0 and 5.5.

Purity (1) Clarity and color of solution—Dissolve 1.0 g of Flomoxef Sodium in 10 mL of water: the solution is clear and has no more color than the following control solution.

Control solution: To a mixture of 3.0 mL of Cobalt (II) Chloride CS and 12 mL of Iron (III) Chloride CS add 35 mL of diluted dilute hydrochloric acid (1 in 10). To 5.0 mL of this solution add 5.0 mL of diluted dilute hydrochloric acid (1:10).

(2) Heavy metals <1.07>—Proceed with 1.0 g of Flomoxef Sodium in a quartz crucible according to Method 2, and perform the test. Prepare the control solution with 2.0 mL of Standard Lead Solution (not more than 20 ppm).

(3) Arsenic <1.11>—To 1.0 g of Flomoxef Sodium 5 mL of sulfuric acid and 5 mL of nitric acid, heat carefully until the solution changes to colorless to light yellow with occasional addition of 2 mL of nitric acid. After cooling, add 10 mL of ammonium oxalate TS, heat until white fumes evolve, and concentrate to 2 to 3 mL. After cooling, add water to make 10 mL, and perform the test using this solution as the test solution: the color is not darker than that of the control solution.

Control solution: Proceed to prepare a solution in the same manner as the test solution without Flomoxef Sodium, and transfer 10 mL of the solution so obtained to the generator bottle, add exactly 2 mL of Standard Arsenic Solution, and proceed in the same manner as the test solution (not more than 2 ppm).

(4) 1-(2-Hydroxyethyl)-1*H*-tetrazol-5-thiol—Use the sample solution obtained in the Assay as the sample solutions. Weigh accurately about 20 mg of 1-(2-hydroxyethyl)-1*H*-tetrazol-5-thiol, and dissolve in water to make exactly 100 mL. Pipet 5 mL of this solution, add exactly 25 mL of the internal standard solution and water to make 50 mL, and use this solution as the standard solution. Perform the test with 5 μ L each of the sample solution and standard solution as directed under Liquid Chromatography <2.01> according to the following conditions, and calculate the ratios, Q_T and Q_S , of the peak area of 1-(2-hydroxyethyl)-1*H*-tetrazol-5-thiol to that of the internal standard: the amount of 1-(2-hydroxyethyl)-1*H*-tetrazol-5-thiol is not more than 1.0% of the amount of Flomoxef Sodium calculated on the anhydrous basis.

$$\begin{aligned} &\text{Amount (mg) of 1-(2-hydroxyethyl)-1H-tetrazol-5-thiol} \\ & (C_3H_6N_4OS) \\ & = M_S \times Q_T / Q_S \times 1/10 \end{aligned}$$

M_S : Amount (mg) of 1-(2-hydroxyethyl)-1*H*-tetrazol-5-thiol

Internal standard solution—A solution of *m*-cresol (3 in 1000).

Operating conditions—

Proceed as directed in the operating conditions in the Assay.

System suitability—

Proceed as directed in the system suitability in the Assay.

Water <2.48> Not more than 1.5% (0.5 g, volumetric titration, back titration).

Assay Weigh accurately an amount of Flomoxef Sodium and Flomoxef Triethylammonium RS, equivalent to about 50 mg (potency), and dissolve each in exactly 50 mL of the internal standard solution, add water to make 100 mL, and use these solutions as the sample solution and standard solution. Perform the test with 5 μ L each of the sample solution and standard solution as directed under Liquid Chromatography <2.01> according to the following conditions, and calculate the ratios, Q_T and Q_S , of the peak area of flomoxef to that of the internal standard.

$$\begin{aligned} &\text{Amount } [\mu\text{g (potency)}] \text{ of flomoxef } (\text{C}_{15}\text{H}_{18}\text{F}_2\text{N}_6\text{O}_7\text{S}_2) \\ &= M_S \times Q_T / Q_S \times 1000 \end{aligned}$$

M_S : Amount [mg (potency)] of Flomoxef Triethylammonium RS

Internal standard solution—A solution of *m*-cresol (3 in 1000).

Operating conditions—

Detector: An ultraviolet absorption photometer (wavelength: 246 nm).

Column: A stainless steel column 4 mm in inside diameter and 20 cm in length, packed with octadecylsilanized silica gel for liquid chromatography (5 – 10 μ m in particle diameter).

Column temperature: A constant temperature of about 25°C.

Mobile phase: Dissolve 6.94 g of potassium dihydrogen phosphate, 3.22 g of disodium hydrogen phosphate dodecahydrate and 1.60 g of tetra-*n*-butylammonium bromide in water to make 1000 mL. To 750 mL of this solution add 250 mL of methanol.

Flow rate: Adjust the flow rate so that the retention time of flomoxef is about 9 minutes.

System suitability—

System performance: When the procedure is run with 5 μ L of the standard solution under the above operating conditions, flomoxef and the internal standard are eluted in this order with the resolution between these peaks being not less than 10.

System repeatability: When the test is repeated 3 times with 5 μ L of the standard solution under the above operating conditions, the relative standard deviation of the ratios of the peak area of flomoxef to that of the internal standard is not more than 1.0%.

Containers and storage Containers—Tight containers.

Storage—Not exceeding 5°C.

Flomoxef Sodium for Injection

注射用フロモキシセフナトリウム

Flomoxef Sodium for Injection is a preparation for injection which is dissolved before use.

It contains not less than 90.0% and not more than 110.0% of the labeled amount of flomoxef ($\text{C}_{15}\text{H}_{18}\text{F}_2\text{N}_6\text{O}_7\text{S}_2$; 496.47).

Method of preparation Prepare as directed under Injections, with Flomoxef Sodium.

Description Flomoxef Sodium for Injection occurs as white to light yellowish white, friable masses or powder.

Identification Proceed as directed in the Identification (3) under Flomoxef Sodium.

pH <2.54> The pH of a solution obtained by dissolving an amount of Flomoxef Sodium for Injection, equivalent to 0.5 g (potency) of Flomoxef Sodium according to the labeled amount, in 5 mL of water is between 4.0 and 5.5.

Purity (1) Clarity and color of solution—Dissolve an amount of Flomoxef Sodium for Injection, equivalent to 1.0 g (potency) of Flomoxef Sodium according to the labeled amount, in 10 mL of water: the solution is clear and colorless or pale yellow.

(2) 1-(2-Hydroxyethyl)-1*H*-tetrazol-5-thiol—Use the sample solution obtained in the Assay as the sample solution. Weigh accurately about 20 mg of 1-(2-hydroxyethyl)-1*H*-tetrazol-5-thiol, and dissolve in water to make exactly 100 mL. Pipet 5 mL of this solution, add exactly 25 mL of the internal standard solution and water to make 50 mL, and use this solution as the standard solution. Perform the test with 5 μ L each of the sample solution and standard solution as directed under Liquid Chromatography <2.01> according to the following conditions, and calculate the ratios, Q_T and Q_S , of the peak area of 1-(2-hydroxyethyl)-1*H*-tetrazol-5-thiol to that of the internal standard. Calculate the amount of 1-(2-hydroxyethyl)-1*H*-tetrazol-5-thiol per 1 g (potency) of Flomoxef Sodium for Injection by the following formula: not more than 10 mg.

$$\begin{aligned} &\text{Amount (mg) of 1-(2-hydroxyethyl)-1H-tetrazol-5-thiol} \\ &(\text{C}_3\text{H}_6\text{N}_4\text{OS}) \\ &= M_S \times Q_T / Q_S \times 1/10 \end{aligned}$$

M_S : Amount (mg) of 1-(2-hydroxyethyl)-1*H*-tetrazol-5-thiol

Internal standard solution—A solution of *m*-cresol (3 in 1000).

Operating conditions—

Proceed as directed in the operating conditions in the Assay.

System suitability—

Test for required detectability: Pipet 1 mL of the standard solution, and add water to make exactly 20 mL. Confirm that the peak area of 1-(2-hydroxyethyl)-1*H*-tetrazol-5-thiol obtained from 5 μ L of this solution is equivalent to 3.5 – 6.5% of that from 5 μ L of the standard solution.

System performance: When the procedure is run with 5 μ L of the standard solution under the above operating conditions, 1-(2-hydroxyethyl)-1*H*-tetrazol-5-thiol and the internal standard are eluted in this order with the resolution between these peaks being not less than 20.

System repeatability: When the test is repeated 3 times with 5 μ L of the standard solution under the above operating conditions, the relative standard deviation of the ratio of the peak area of 1-(2-hydroxyethyl)-1*H*-tetrazol-5-thiol to that of the internal standard is not more than 1.0%.

Water <2.48> Not more than 1.5% (0.5 g, volumetric titration, back titration).

Bacterial endotoxins <4.01> Less than 0.025 EU/mg (potency).

Uniformity of dosage units <6.02> It meets the requirement of the Mass variation test.

Foreign insoluble matter <6.06> Perform the test according to Method 2: it meets the requirement.

Insoluble particulate matter <6.07> It meets the requirement.

Sterility <4.06> Perform the test according to the Membrane filtration method: it meets the requirement.

Assay Weigh accurately the mass of the contents of not less than 10 Flomoxef Sodium for Injection, and calculate the average mass of the content. Spread out thinly about 1 g of the content in a petri dish, allow the dish to stand in a desiccator containing a saturated solution of magnesium bromide without light exposure to equilibrate the sample to constant water content. Determine the water content, separately, with about 0.1 g of the sample according to the method described in Water. Weigh accurately an amount of the sample, equivalent to about 50 mg (potency) of Flomoxef Sodium according to the labeled amount, add exactly 50 mL of the internal standard solution to dissolve, add water to make 100 mL, and use this solution as the sample solution. Separately weigh accurately about 50 mg (potency) of Flomoxef Triethylammonium RS, add exactly 50 mL of the internal standard solution to dissolve, add water to make 100 mL, and use this solution as the standard solution. Proceed as directed in the Assay under Flomoxef Sodium.

$$\begin{aligned} &\text{Amount } [\mu\text{g (potency)}] \text{ of flomoxef } (\text{C}_{15}\text{H}_{18}\text{F}_2\text{N}_6\text{O}_7\text{S}_2) \\ &= M_S \times Q_T / Q_S \times 1000 \end{aligned}$$

M_S : Amount [mg (potency)] of Flomoxef Triethylammonium RS

Internal standard solution—A solution of *m*-cresol (3 in 1000).

Containers and storage Containers—Hermetic containers. Plastic containers for aqueous injection may be used.

Flopropione

フロプロピオン

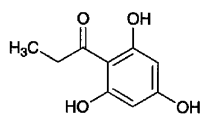

$\text{C}_9\text{H}_{10}\text{O}_4$: 182.17

1-(2,4,6-Trihydroxyphenyl)propan-1-one
[2295-58-1]

Flopropione contains not less than 98.0% and not more than 101.0% of $\text{C}_9\text{H}_{10}\text{O}_4$, calculated on the anhydrous basis.

Description Flopropione occurs as a white to pale yellow-brown crystalline powder.

It is very soluble in *N,N*-dimethylformamide, freely soluble in methanol and in ethanol (99.5), and practically insoluble in water.

Identification (1) Determine the absorption spectrum of a

solution of Flopropione in ethanol (99.5) (1 in 200,000) as directed under Ultraviolet-visible Spectrophotometry <2.24>, and compare the spectrum with the Reference Spectrum: both spectra exhibit similar intensities of absorption at the same wavelengths.

(2) Determine the infrared absorption spectrum of Flopropione as directed in the potassium bromide disk method under Infrared Spectrophotometry <2.25>, and compare the spectrum with the Reference Spectrum: both spectra exhibit similar intensities of absorption at the same wave numbers.

Melting point <2.60> 177 – 181°C

Purity (1) Heavy metals <1.07>—Proceed with 1.0 g of Flopropione according to Method 4, and perform the test. Prepare the control solution with 2.0 mL of Standard Lead Solution (not more than 20 ppm).

(2) Related substances—Dissolve 50 mg of Flopropione in 50 mL of the mobile phase, and use this solution as the sample solution. Pipet 1 mL of the sample solution, add the mobile phase to make exactly 100 mL, and use this solution as the standard solution. Perform the test with exactly 20 μL each of the sample solution and standard solution as directed under Liquid Chromatography <2.01> according to the following conditions. Determine each peak area of both solutions by the automatic integration method: the area of each peak other than the peak of flopropione obtained from the sample solution is not larger than 1/10 times the peak area of flopropione from the standard solution.

Operating conditions—

Detector: An ultraviolet absorption photometer (wavelength: 267 nm).

Column: A stainless steel column 4.6 mm in inside diameter and 15 cm in length, packed with octadecylsilanized silica gel for liquid chromatography (5 μm in particle diameter).

Column temperature: A constant temperature of about 35°C.

Mobile phase: A mixture of acetonitrile, water and phosphoric acid (114:86:1).

Flow rate: Adjust the flow rate so that the retention time of flopropione is about 3 minutes.

Time span of measurement: About 7 times as long as the retention time of flopropione.

System suitability—

Test for required detectability: Pipet 1 mL of the standard solution, and add the mobile phase to make exactly 10 mL. Confirm that the peak area of flopropione obtained from 20 μL of this solution is equivalent to 7 to 13% of that from 20 μL of the standard solution.

System performance: Dissolve 25 mg of ethyl parahydroxybenzoate in 30 mL of acetonitrile, and add the mobile phase to make 50 mL. To 2.5 mL of this solution add 2 mL of the sample solution and the mobile phase to make 50 mL. When the procedure is run with 20 μL of this solution under the above operating conditions, flopropione and ethyl parahydroxybenzoate are eluted in this order with the resolution between these peaks being not less than 2.0.

System repeatability: When the test is repeated 6 times with 20 μL of the standard solution under the above operating conditions, the relative standard deviation of the peak area of flopropione is not more than 1.0%.

Water <2.48> Not more than 4.0% (0.5 g, volumetric titra-

tion, direct titration).

Residue on ignition <2.44> Not more than 0.1% (1 g).

Assay Weigh accurately about 0.3 g of Flopropione, dissolve in 30 mL of *N,N*-dimethylformamide, and titrate <2.50> with 0.1 mol/L tetramethylammonium hydroxide VS (potentiometric titration). Perform a blank determination, and make any necessary correction.

Each mL of 0.1 mol/L tetramethylammonium hydroxide VS
= 18.22 mg of $C_9H_{10}O_4$

Containers and storage Containers—Tight containers.
Storage—Light-resistant.

Flopropione Capsules

フロプロピオンカプセル

Flopropione Capsules contain not less than 93.0% and not more than 107.0% of the labeled amount of flopropione ($C_9H_{10}O_4$; 182.17).

Method of preparation Prepare as directed under the Capsules, with Flopropione.

Identification (1) Powder the contents of Flopropione Capsules. To a portion of the powder, equivalent to 60 mg of Flopropione according to the labeled amount, add 40 mL of water, shake well, and filter. To 5 mL of the filtrate add 1 mL of iron (III) nitrate TS: a red-purple color appears.

(2) Powder the contents of Flopropione Capsules. To a portion of the powder, equivalent to 90 mg of Flopropione according to the labeled amount, add 100 mL of ethanol (99.5), shake well, and filter. To 5 mL of the filtrate add ethanol (99.5) to make 50 mL. To 5 mL of this solution add ethanol (99.5) to make 100 mL, and use this solution as the sample solution. Determine the absorption spectrum of the sample solution as directed under Ultraviolet-visible Spectrophotometry <2.24>: it exhibits a maximum between 283 nm and 287 nm.

Uniformity of dosage units <6.02> Perform the test according to the following method: it meets the requirement of the Content uniformity test.

To 1 capsule of Flopropione Capsules add 43 mL of a mixture of water and phosphoric acid (86:1), and disintegrate the capsule in a water bath at 50°C. After cooling, add a suitable amount of acetonitrile to make exactly *V* mL of a solution containing about 0.4 mg of flopropione ($C_9H_{10}O_4$) per mL. Stir the solution for 10 minutes, centrifuge a part of the solution at 3000 rpm for 5 minutes, and use the supernatant liquid as the sample solution. Proceed as directed in the Assay.

Amount (mg) of flopropione ($C_9H_{10}O_4$)
= $M_S \times A_T/A_S \times V/100$

M_S : Amount (mg) of flopropione for assay, calculated on the anhydrous basis

Dissolution <6.10> When the test is performed at 100 revolutions per minute according to the Paddle method using the sinker, using 900 mL of water as the dissolution medium, the

dissolution rate in 45 minutes of Flopropione Capsules is not less than 80%.

Start the test with 1 capsule of Flopropione Capsules, withdraw not less than 20 mL of the medium at the specified minute after starting the test, and filter through a membrane filter with a pore size not exceeding 0.45 μm . Discard the first 10 mL of the filtrate, pipet *V* mL of the subsequent filtrate, add 0.1 mol/L hydrochloric acid TS to make exactly *V'* mL so that each mL contains about 8.8 μg of flopropione ($C_9H_{10}O_4$) according to the labeled amount, and use this solution as the sample solution. Separately, weigh accurately about 22 mg of flopropione for assay (separately determine the water <2.48> in the same manner as Flopropione), and dissolve in methanol to make exactly 50 mL. Pipet 2 mL of this solution, add 0.1 mol/L hydrochloric acid TS to make exactly 100 mL, and use this solution as the standard solution. Determine the absorbances, A_T and A_S , at 284 nm of the sample solution and standard solution as directed under Ultraviolet-visible Spectrophotometry <2.24>, using 0.1 mol/L hydrochloric acid TS as the blank.

Dissolution rate (%) with respect to the labeled amount of flopropione ($C_9H_{10}O_4$)
= $M_S \times A_T/A_S \times V'/V \times 1/C \times 36$

M_S : Amount (mg) of flopropione for assay, calculated on the anhydrous basis

C: Labeled amount (mg) of flopropione ($C_9H_{10}O_4$) in 1 capsule

Assay Take out the contents of not less than 20 Flopropione Capsules, weigh accurately the mass of the contents, and power. Weigh accurately a part of the powder, equivalent to about 40 mg of flopropione ($C_9H_{10}O_4$), and add the mobile phase to make exactly 100 mL. Stir the solution for 10 minutes, centrifuge a part of this solution for 5 minutes at 3000 rpm, and use the supernatant liquid as the sample solution. Separately, weigh accurately about 40 mg of flopropione for assay (previously determine the water <2.48> in the same manner as Flopropione), add 70 mL of the mobile phase, and dissolve by exposure for 10 minutes to ultrasonic vibration. Add the mobile phase to make exactly 100 mL, and use this solution as the standard solution. Perform the test with exactly 5 μL each of the sample solution and standard solution as directed under Liquid chromatography <2.01> according to the following conditions, and determine the peak areas, A_T and A_S , of flopropione.

Amount (mg) of flopropione ($C_9H_{10}O_4$) = $M_S \times A_T/A_S$

M_S : Amount (mg) of flopropione for assay, calculated on the anhydrous basis

Operating conditions—

Detector: An ultraviolet absorption photometer (wavelength: 267 nm).

Column: A stainless steel column 4.6 mm in inside diameter and 15 cm in length, packed with octadecylsilanized silica gel for liquid chromatography (5 μm in particle diameter).

Column temperature: A constant temperature of about 35°C.

Mobile phase: A mixture of acetonitrile, water and phosphoric acid (114:86:1)

Flow rate: Adjust the flow rate so that the retention time of flopropione is about 3 minutes.

System suitability—

System performance: Dissolve 50 mg of flopropione in 50 mL of the mobile phase. To 20 mL of the solution add 25 mL of a solution prepared by dissolving 25 mg of ethyl parahydroxybenzoate in 30 mL of acetonitrile and add water to make 50 mL, and then add the mobile phase to make 50 mL. When the procedure is run with 5 μ L of this solution under the above operating conditions, Flopropione and ethyl parahydroxybenzoate are eluted in this order with the resolution between these peaks being not less than 2.0.

System repeatability: When the test is repeated 6 times with 5 μ L of the standard solution under the above operating conditions, the relative standard deviation of the peak area of flopropione is not more than 1.0%.

Containers and storage Containers—Tight containers.

Fluconazole

フルコナゾール

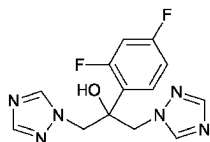

$C_{13}H_{12}F_2N_6O$: 306.27

2-(2,4-Difluorophenyl)-1,3-bis(1H-1,2,4-triazol-1-yl)propan-2-ol
[86386-73-4]

Fluconazole, when dried, contains not less than 99.0% and not more than 101.0% of $C_{13}H_{12}F_2N_6O$.

Description Fluconazole occurs as a white to pale yellowish white crystalline powder.

It is soluble in ethanol (99.5), and slightly soluble in water.

It dissolves in dilute hydrochloric acid.

Identification (1) Dissolve 0.1 g of Fluconazole in 10 mL of dilute hydrochloric acid, and add 1 mL of Reinecke's salt TS: a light red precipitate is formed.

(2) Determine the absorption spectrum of a solution of Fluconazole in 0.01 mol/L hydrochloric acid-methanol TS (1 in 4000) as directed under Ultraviolet-visible Spectrophotometry <2.24>, and compare the spectrum with the Reference Spectrum: both spectra exhibit similar intensities of absorption at the same wavelengths.

(3) Determine the infrared absorption spectrum of Fluconazole as directed in the potassium bromide disk method under Infrared Spectrophotometry <2.25>, and compare the spectrum with the Reference Spectrum: both spectra exhibit similar intensities of absorption at the same wave numbers.

Melting point <2.60> 137 – 141°C

Purity (1) Clarity and color of solution—A solution obtained by dissolving 0.10 g of Fluconazole in 50 mL of water is clear and colorless.

(2) Heavy metals <1.07>—Proceed with 1.0 g of Fluconazole according to Method 4, and perform the test. Prepare the control solution with 2.0 mL of Standard Lead Solution (not more than 20 ppm).

(3) Related substances—Dissolve 30 mg of Fluconazole in 10 mL of the mobile phase, and use this solution as the

sample solution. Pipet 1 mL of the sample solution, add the mobile phase to make exactly 100 mL. Pipet 1 mL of this solution, add the mobile phase to make exactly 10 mL, and use this solution as the standard solution. Perform the test with exactly 20 μ L each of the sample solution and standard solution as directed under Liquid Chromatography <2.01> according to the following conditions, and determine each peak area of both solutions by the automatic integration method: the peak area of related substance I, having the relative retention time about 0.60 to fluconazole obtained from the sample solution is not larger than 6 times the peak area of fluconazole from the standard solution, the area of the peak other than fluconazole and the related substance I obtained from the sample solution is not larger than the peak area of fluconazole from the standard solution, and the total of the areas of the peak other than fluconazole obtained from the sample solution is not larger than 8 times the peak area of fluconazole from the standard solution.

Operating conditions—

Detector: An ultraviolet absorption photometer (wavelength: 260 nm).

Column: A stainless steel column 4.6 mm in inside diameter and 15 cm in length, packed with octadecylsilanized silica gel for liquid chromatography (5 μ m in particle diameter).

Column temperature: A constant temperature of about 40°C.

Mobile phase: A mixture of water and acetonitrile (4:1).

Flow rate: Adjust the flow rate so that the retention time of fluconazole is about 10 minutes.

Time span of measurement: About 3 times as long as the retention time of fluconazole, beginning after the solvent peak.

System suitability—

Test for required detectability: Pipet 5 mL of the standard solution, and add the mobile phase to make exactly 10 mL. Confirm that the peak area of fluconazole obtained with 20 μ L of this solution is equivalent to 35 to 65% of that with 20 μ L of the standard solution.

System performance: When the procedure is run with 20 μ L of the standard solution under the above operating conditions, the number of theoretical plates and the symmetry factor of the peak of fluconazole are not less than 4000 and not more than 2.0, respectively.

System repeatability: When the test is repeated 6 times with 20 μ L of the standard solution under the above operating conditions, the relative standard deviation of the peak area of fluconazole is not more than 2.0%.

(4) Residual solvent—Being specified separately.

Loss on drying <2.41> Not more than 1.0% (1 g, 105°C, 4 hours).

Residue on ignition <2.44> Not more than 0.2% (1 g).

Assay Weigh accurately about 0.25 g of Fluconazole, previously dried, dissolve in 100 mL of a mixture of acetic anhydride and acetic acid (100) (7:3), and titrate <2.50> with 0.1 mol/L perchloric acid VS (potentiometric titration). Perform the blank determination in the same manner, and make any necessary correction.

Each mL of 0.1 mol/L perchloric acid VS
= 15.31 mg of $C_{13}H_{12}F_2N_6O$

Containers and storage Containers—Tight containers.

Flucytosine

フルシトシン

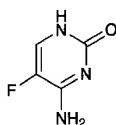

$C_4H_4FN_3O$: 129.09

5-Fluorocytosine

[2022-85-7]

Flucytosine, when dried, contains not less than 98.5% of $C_4H_4FN_3O$, and not less than 14.0% and not more than 15.5% of fluorine (F: 19.00).

Description Flucytosine occurs as a white, crystalline powder. It is odorless.

It is sparingly soluble in water, slightly soluble in methanol, in ethanol (95), in acetic anhydride and in acetic acid (100), and practically insoluble in diethyl ether.

It dissolves in 0.1 mol/L hydrochloric acid TS.

The pH of a solution of Flucytosine (1 in 100) is between 5.5 and 7.5.

It is slightly hygroscopic.

Melting point: about 295°C (with decomposition).

Identification (1) Add 0.2 mL of bromine TS to 5 mL of a solution of Flucytosine (1 in 500): a yellow-brown color of bromine TS is immediately discharged. Further add 2 mL of barium hydroxide TS: a purple precipitate is formed.

(2) Proceed with 0.1 g of Flucytosine as directed under Oxygen Flask Combustion Method <1.06>, using a mixture of 0.5 mL of 0.01 mol/L sodium hydroxide TS and 20 mL of water as the absorbing liquid. The solution responds to the Qualitative Tests <1.09> (2) for fluoride.

(3) Determine the absorption spectrum of a solution of Flucytosine in 0.1 mol/L hydrochloric acid TS (1 in 125,000) as directed under Ultraviolet-visible Spectrophotometry <2.24>, and compare the spectrum with the Reference Spectrum: both spectra exhibit similar intensities of absorption at the same wavelengths.

Purity (1) Clarity and color of solution—Dissolve 1.0 g of Flucytosine in 100 mL of water: the solution is clear and colorless.

(2) Chloride <1.03>—Dissolve 1.0 g of Flucytosine in 80 mL of water by heating on a water bath. After cooling, to 40 mL of this solution add 6 mL of dilute nitric acid and water to make 50 mL. Perform the test using this solution as the test solution. Prepare the control solution with 0.20 mL of 0.01 mol/L hydrochloric acid VS (not more than 0.014%).

(3) Fluoride—Dissolve 0.10 g of Flucytosine in 10.0 mL of diluted 0.01 mol/L sodium hydroxide TS (1 in 20). Transfer 5.0 mL of this solution to a 20-mL volumetric flask, add 10 mL of a mixture of alizarin complexone TS, acetic acid-potassium acetate buffer solution, pH 4.3, and cerrous nitrate TS (1:1:1), and add water to make 20 mL. Allow the mixture to stand for 1 hour, and use this solution as the sample solution. Separately, transfer 4.0 mL of Standard Fluorine Solution to a 20-mL volumetric flask, add 5.0 mL of diluted 0.01 mol/L sodium hydroxide TS (1 in 20), add 10 mL of a mixture of alizarin complexone TS, acetic acid-

potassium acetate buffer solution, pH 4.3, and cerrous nitrate TS (1:1:1). Proceed in the same manner as directed in the preparation of the sample solution, and use this solution as the standard solution. Transfer 5.0 mL of diluted 0.01 mol/L sodium hydroxide TS (1 in 20) to a 20-mL volumetric flask, proceed in the same manner as directed in the preparation of the standard solution, and use this solution as the blank solution. Determine the absorbances, A_T and A_S , of the sample solution and standard solution at 600 nm, using the blank solution as the control as directed under Ultraviolet-visible Spectrophotometry <2.24>: A_T is not larger than A_S (not more than 0.048%).

(4) Heavy metals <1.07>—Proceed with 1.0 g of Flucytosine according to Method 2, and perform the test. Prepare the control solution with 2.0 mL of Standard Lead Solution (not more than 20 ppm).

(5) Arsenic <1.11>—Prepare the test solution with 1.0 g of Flucytosine according to Method 2, and perform the test (not more than 2 ppm).

(6) Related substances—Dissolve 50 mg of Flucytosine in 5 mL of diluted methanol (1 in 2), and use this solution as the sample solution. Measure accurately 1 mL of the sample solution, add diluted methanol (1 in 2) to make exactly 25 mL. Measure accurately 1 mL of this solution, add diluted methanol (1 in 2) to make exactly 20 mL, and use this solution as the standard solution. Perform the test with these solutions as directed under Thin-layer Chromatography <2.03>. Spot 20 μ L each of the sample solution and standard solution on a plate of silica gel with fluorescent indicator for thin-layer chromatography. Develop the chromatogram with a mixture of ethyl acetate, methanol and water (5:3:2) to a distance of about 12 cm, air-dry the plate, and observe the spots under ultraviolet light (main wavelength: 254 nm): the spots other than the principal spot from the sample solution are not more intense than the spot from the standard solution.

Loss on drying <2.41> Not more than 1.0% (1 g, 105°C, 4 hours).

Residue on ignition <2.44> Not more than 0.1% (1 g).

Assay (1) Flucytosine—Weigh accurately about 0.2 g of Flucytosine, previously dried, dissolve in 40 mL of acetic acid (100), add 100 mL of acetic anhydride, and titrate <2.50> with 0.1 mol/L perchloric acid VS (potentiometric titration). Perform a blank determination.

Each mL of 0.1 mol/L perchloric acid VS
= 12.91 mg of $C_4H_4FN_3O$

(2) Fluorine—Weigh accurately about 10 mg of Flucytosine, previously dried, and proceed as directed in the determination of fluorine under Oxygen Flask Combustion Method <1.06>, using a mixture of 0.5 mL of 0.01 mol/L sodium hydroxide VS and 20 mL of water as the absorbing liquid.

Containers and storage Containers—Tight containers.

Storage—Light-resistant.

Fludiazepam

フルジアゼパム

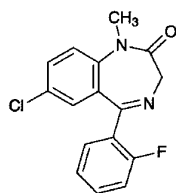

$C_{16}H_{12}ClFN_2O$: 302.73
7-Chloro-5-(2-fluorophenyl)-1-methyl-1,3-dihydro-2H-1,4-benzodiazepin-2-one
[3900-31-0]

Fludiazepam, when dried, contains not less than 99.0% of $C_{16}H_{12}ClFN_2O$.

Description Fludiazepam occurs as white to light yellow crystals or crystalline powder.

It is very soluble in chloroform, freely soluble in methanol, in ethanol (95), in acetic acid (100) and in diethyl ether, and practically insoluble in water.

Identification (1) Prepare the test solution with 0.01 g of Fludiazepam as directed under Oxygen Flask Combustion Method <1.06>, using a mixture of 0.5 mL of 0.01 mol/L sodium hydroxide TS and 20 mL of water as the absorbing liquid: the test solution responds to the Qualitative Tests <1.09> (2) for fluoride.

(2) Determine the absorption spectrum of a solution of Fludiazepam in methanol (1 in 200,000) as directed under Ultraviolet-visible Spectrophotometry <2.24>, and compare the spectrum with the Reference Spectrum 1: both spectra exhibit similar intensities of absorption at the same wavelengths. Separately, determine the absorption spectrum of a solution of Fludiazepam in methanol (1 in 20,000) as directed under Ultraviolet-visible Spectrophotometry <2.24>, and compare the spectrum with the Reference Spectrum 2: both spectra exhibit similar intensities of absorption at the same wavelengths.

(3) Determine the infrared absorption spectrum of Fludiazepam, previously dried, as directed in the potassium bromide disk method under Infrared Spectrophotometry <2.25>, and compare the spectrum with the Reference Spectrum: both spectra exhibit similar intensities of absorption at the same wave numbers.

(4) Perform the test with Fludiazepam as directed under Flame Coloration Test <1.04> (2): a green color appears.

Melting point <2.60> 91 – 94°C

Purity (1) Chloride <1.03>—Dissolve 1.0 g of Fludiazepam in 50 mL of diethyl ether, add 50 mL of water, and shake. Separate the water layer, wash it with two 20-mL portions of diethyl ether, and filter the water layer. To 20 mL of the filtrate add 6 mL of dilute nitric acid and water to make 50 mL. Perform the test using this solution as the test solution. Prepare the control solution with 0.40 mL of 0.01 mol/L hydrochloric acid VS (not more than 0.036%).

(2) **Heavy metals** <1.07>—Proceed with 2.0 g of Fludiazepam according to Method 2, and perform the test. Prepare the control solution with 2.0 mL of Standard Lead Solution

(not more than 10 ppm).

(3) **Related substances**—Dissolve 0.10 g of Fludiazepam in 20 mL of chloroform, and use this solution as the sample solution. Pipet 1 mL of the sample solution, and add chloroform to make exactly 50 mL. Pipet 2 mL of this solution, add chloroform to make exactly 20 mL, and use this solution as the standard solution. Perform the test with these solutions as directed under Thin-layer Chromatography <2.03>. Spot 20 μ L each of the sample solution and standard solution on a plate of silica gel with fluorescent indicator for thin-layer chromatography. Develop the plate with a mixture of chloroform and ethyl acetate (10:7) to a distance of about 12 cm, and air-dry the plate. Examine under ultraviolet light (main wavelength: 254 nm): the spots other than the principal spot from the sample solution are not more intense than the spot from the standard solution.

Loss on drying <2.41> Not more than 0.30% (1 g, in vacuum, 60°C, 3 hours).

Residue on ignition <2.44> Not more than 0.1% (1 g, platinum crucible).

Assay Weigh accurately about 0.5 g of Fludiazepam, previously dried, dissolve in 50 mL of acetic acid (100), and titrate <2.50> with 0.1 mol/L perchloric acid VS (potentiometric titration). Perform a blank determination, and make any necessary correction.

Each mL of 0.1 mol/L perchloric acid VS
= 30.28 mg of $C_{16}H_{12}ClFN_2O$

Containers and storage Containers—Tight containers.

Fludrocortisone Acetate

フルドロコルチゾン 酢酸エステル

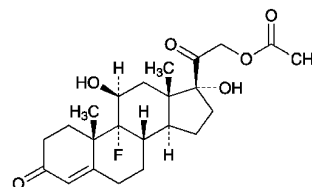

$C_{23}H_{31}FO_6$: 422.49
9-Fluoro-11 β ,17,21-trihydroxypregn-4-ene-3,20-dione 21-acetate
[514-36-3]

Fludrocortisone Acetate, when dried, contains not less than 97.5% and not more than 102.5% of $C_{23}H_{31}FO_6$.

Description Fludrocortisone Acetate occurs as a white to pale yellow crystals or crystalline powder.

It is soluble in acetone, sparingly soluble in ethanol (95), and practically insoluble in water.

Melting point: about 220°C (with decomposition).

Identification (1) Prepare the test solution by proceeding with 10 mg of Fludrocortisone Acetate according to the Oxygen Flask Combustion Method <1.06>, using a mixture of 0.5 mL of 0.01 mol/L sodium hydroxide VS and 20 mL of water as the absorbing liquid: the test solution responds to

the Qualitative Tests <1.09> for fluoride.

(2) Determine the absorption spectrum of a solution of Fludrocortisone Acetate in ethanol (95) (1 in 100,000) as directed under Ultraviolet-visible Spectrophotometry <2.24>, and compare the spectrum with the Reference Spectrum or the spectrum of a solution of Fludrocortisone Acetate RS prepared in the same manner as the sample solution: both spectra exhibit similar intensities of absorption at the same wavelengths.

(3) Determine the infrared absorption spectrum of Fludrocortisone Acetate, previously dried, as directed in the potassium bromide disk method under Infrared Spectrophotometry <2.25>, and compare the spectrum with the Reference Spectrum or the spectrum of previously dried Fludrocortisone Acetate RS: both spectra exhibit similar intensities of absorption at the same wave numbers.

Optical rotation <2.49> $[\alpha]_D^{25}$: +131 – +138° (after drying, 0.1 g, acetone, 20 mL, 100 mm).

Purity (1) Heavy metals <1.07>—Proceed with 0.5 g of Fludrocortisone Acetate according to Method 2, and perform the test. Prepare the control solution with 1.5 mL of Standard Lead Solution (not more than 30 ppm).

(2) Related substances—Dissolve 20 mg of Fludrocortisone Acetate in 10 mL of the mobile phase, and use this solution as the sample solution. Pipet 1 mL of the sample solution, add the mobile phase to make exactly 50 mL, and use this solution as the standard solution. Perform the test with exactly 20 μ L each of the sample solution and standard solution as directed under Liquid Chromatography <2.01> according to the following conditions. Determine each peak area of both solutions by the automatic integration method: the area of each peak other than the peak of fludrocortisone acetate obtained from the sample solution is not larger than 1/4 times the peak area of fludrocortisone acetate from the standard solution, and the total area of the peaks other than the peak of fludrocortisone acetate is not larger than 1/2 times the peak area of fludrocortisone acetate from the standard solution.

Operating conditions—

Detector: An ultraviolet absorption photometer (wavelength: 254 nm).

Column: A stainless steel column 4.6 mm in inside diameter and 20 cm in length, packed with octadecylsilanized silica gel for liquid chromatography (5 μ m in particle diameter).

Column temperature: A constant temperature of about 25°C.

Mobile phase: A mixture of water and tetrahydrofuran (13:7).

Flow rate: Adjust the flow rate so that the retention time of fludrocortisone acetate is about 10 minutes.

Time span of measurement: About 2 times as long as the retention time of fludrocortisone acetate, beginning after the solvent peak.

System suitability—

Test for required detectability: Pipet 5 mL of the standard solution, and add the mobile phase to make exactly 100 mL. Confirm that the peak area of fludrocortisone acetate obtained from 20 μ L of this solution is equivalent to 4.0 to 6.0% of that from 20 μ L of the standard solution.

System performance: Dissolve 2 mg each of Fludrocortisone Acetate and hydrocortisone acetate in 50 mL of the mobile phase. When the procedure is run with 20 μ L of this

solution under the above operating conditions, hydrocortisone acetate and fludrocortisone acetate are eluted in this order with the resolution between these peaks being not less than 1.5.

System repeatability: When the test is repeated 6 times with 20 μ L of the standard solution under the above operating conditions, the relative standard deviation of the peak area of fludrocortisone acetate is not more than 2.0%.

(3) Residual solvent—Being specified separately.

Loss on drying <2.41> Not more than 1.0% (1 g, in vacuum, 100°C, 2 hours).

Residue on ignition <2.44> Not more than 0.1% (1 g, platinum crucible).

Assay Weigh accurately about 25 mg each of Fludrocortisone Acetate and Fludrocortisone Acetate RS, previously dried, and dissolve separately in ethanol (95) to make exactly 100 mL. Pipet 4 mL each of these solutions, add ethanol (95) to make exactly 100 mL, and use these solutions as the sample solution and the standard solution, respectively. Perform the test with the sample solution and standard solution as directed under Ultraviolet-visible Spectrophotometry <2.24>, and determine the absorbances, A_T and A_S , at 238 nm.

$$\text{Amount (mg) of fludrocortisone acetate (C}_{23}\text{H}_{31}\text{FO}_6) = M_S \times A_T/A_S$$

M_S : Amount (mg) of Fludrocortisone Acetate RS

Containers and storage Containers—Well-closed containers.

Storage—Light-resistant.

Flunitrazepam

フルニトラゼパム

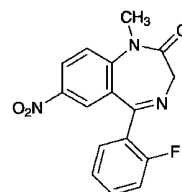

$\text{C}_{16}\text{H}_{12}\text{FN}_3\text{O}_3$; 313.28

5-(2-Fluorophenyl)-1-methyl-7-nitro-1,3-dihydro-2H-1,4-benzodiazepin-2-one
[1622-62-4]

Flunitrazepam, when dried, contains not less than 99.0% of $\text{C}_{16}\text{H}_{12}\text{FN}_3\text{O}_3$.

Description Flunitrazepam occurs as a white to pale yellow crystalline powder.

It is freely soluble in acetic acid (100), soluble in acetic anhydride and in acetone, slightly soluble in ethanol (99.5) and in diethyl ether, and practically insoluble in water.

Identification (1) Determine the absorption spectrum of a solution of Flunitrazepam in ethanol (99.5) (1 in 100,000) as directed under Ultraviolet-visible Spectrophotometry <2.24>, and compare the spectrum with the Reference Spectrum: both spectra exhibit similar intensities of absorption at the same wavelengths.

(2) Determine the infrared absorption spectrum of Flunitrazepam, previously dried, as directed in the potassium bromide disk method under Infrared Spectrophotometry <2.25>, and compare the spectrum with the Reference Spectrum: both spectra exhibit similar intensities of absorption at the same wave numbers.

Melting point <2.60> 168 – 172°C

Purity (1) Chloride <1.03>—To 1.0 g of Flunitrazepam add 50 mL of water, allow to stand for 1 hour with occasional stirring, and filter. To 20 mL of the filtrate add 6 mL of dilute nitric acid and water to make 50 mL, and perform the test with this solution. Prepare the control solution with 0.25 mL of 0.01 mol/L hydrochloric acid VS (not more than 0.022%).

(2) Heavy metals <1.07>—Proceed with 2.0 g of Flunitrazepam according to Method 4 using a platinum crucible, and perform the test. Prepare the control solution with 2.0 mL of Standard Lead Solution (not more than 10 ppm).

(3) Related substances—Dissolve 50 mg of Flunitrazepam in 10 mL of acetone, and use this solution as the sample solution. Pipet 2 mL of the sample solution, and add acetone to make exactly 20 mL. Pipet 1 mL of this solution, add acetone to make exactly 25 mL, and use this solution as the standard solution. Perform the test with these solutions as directed under Thin-layer Chromatography <2.03>. Spot 10 μ L each of the sample solution and standard solution on a plate of silica gel with fluorescent indicator for thin-layer chromatography. Develop the plate with a mixture of 1,2-dichloroethane, diethyl ether and ammonia solution (28) (200:100:3) to a distance of about 12 cm, and air-dry the plate. Examine under ultraviolet light (main wavelength: 254 nm): number of the spots other than the principal spot from the sample solution is not more than 2, and they are not more intense than the spot from the standard solution.

Loss on drying <2.41> Not more than 0.5% (1 g, 105°C, 4 hours).

Residue on ignition <2.44> Not more than 0.1% (1 g, platinum crucible).

Assay Weigh accurately about 0.5 g of Flunitrazepam, previously dried, dissolve in 20 mL of acetic acid (100), add 50 mL of acetic anhydride, and titrate <2.50> with 0.1 mol/L perchloric acid VS (potentiometric titration). Perform a blank determination, and make any necessary correction.

Each mL of 0.1 mol/L perchloric acid VS
= 31.33 mg of $C_{16}H_{12}FN_3O_3$

Containers and storage Containers—Tight containers.
Storage—Light-resistant.

Fluocinolone Acetonide

フルオシノロンアセトニド

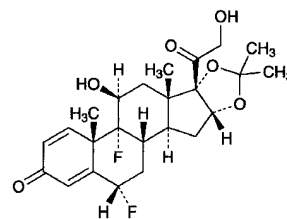

$C_{24}H_{30}F_2O_6$: 452.49

6 α ,9-Difluoro-11 β ,21-dihydroxy-16 α ,17-(1-methylethylidenedioxy)pregna-1,4-diene-3,20-dione [67-73-2]

Fluocinolone Acetonide, when dried, contains not less than 97.0% and not more than 102.0% of $C_{24}H_{30}F_2O_6$.

Description Fluocinolone Acetonide occurs as white crystals or crystalline powder. It is odorless.

It is freely soluble in acetic acid (100) and in acetone, soluble in ethanol (95) and in ethanol (99.5), sparingly soluble in methanol and in chloroform, slightly soluble in acetonitrile, very slightly soluble in diethyl ether, and practically insoluble in water.

Melting point: 266 – 274°C (with decomposition).

Identification (1) To 2 mg of Fluocinolone Acetonide add 2 mL of sulfuric acid: a yellow color is produced.

(2) Dissolve 0.01 g of Fluocinolone Acetonide in 1 mL of methanol, add 1 mL of Fehling's TS, and heat: a red precipitate is produced.

(3) Proceed with 0.01 g of Fluocinolone Acetonide as directed under Oxygen Flask Combustion Method <1.06>, using a mixture of 0.5 mL of 0.01 mol/L sodium hydroxide TS and 20 mL of water as the absorbing liquid: the test solution responds to the Qualitative Tests <1.09> for fluoride.

(4) Determine the infrared absorption spectrum of Fluocinolone Acetonide, previously dried, as directed in the potassium bromide disk method under Infrared Spectrophotometry <2.25>, and compare the spectrum with the Reference Spectrum or the spectrum of previously dried Fluocinolone Acetonide RS: both spectra exhibit similar intensities of absorption at the same wave numbers. If any difference appears between the spectra, dissolve Fluocinolone Acetonide and Fluocinolone Acetonide RS in acetone, respectively, then evaporate the acetone to dryness, and repeat the test on the residues.

Optical rotation <2.49> $[\alpha]_D^{20}$: +98 – +108° (after drying, 0.1 g, methanol, 10 mL, 100 mm).

Purity Related substances—Dissolve 15 mg of Fluocinolone Acetonide in 25 mL of the mobile phase, and use this solution as the sample solution. Pipet 2 mL of the sample solution, add the mobile phase to make exactly 100 mL, and use this solution as the standard solution. Perform the test with exactly 20 μ L each of the sample solution and standard solution as directed under Liquid Chromatography <2.01> according to the following conditions. Determine each peak area of each solution by the automatic integration method:

the total area of the peaks other than the peak of fluocinolone acetonide from the sample solution is not larger than the peak area of fluocinolone acetonide from the standard solution.

Operating conditions—

Detector: An ultraviolet absorption photometer (wavelength: 254 nm).

Column: A stainless steel column 4.6 mm in inside diameter and 15 cm in length, packed with silica gel for liquid chromatography (5 μ m in particle diameter).

Column temperature: A constant temperature of about 30°C.

Mobile phase: A mixture of water-saturated chloroform, methanol and acetic acid (100) (200:3:2).

Flow rate: Adjust the flow rate so that the retention time of fluocinolone acetonide is about 12 minutes.

Time span of measurement: About twice as long as the retention time of fluocinolone acetonide beginning after the solvent peak.

System suitability—

Test for required detection: To exactly 5 mL of the standard solution add the mobile phase to make exactly 100 mL. Confirm that the peak area of fluocinolone acetonide obtained from 20 μ L of this solution is equivalent to 4 to 6% of that from 20 μ L of the standard solution.

System performance: Dissolve 15 mg each of Fluocinolone Acetonide and triamcinolone acetonide in 25 mL of the mobile phase. To 5 mL of this solution add the mobile phase to make 20 mL. When the procedure is run with 20 μ L of this solution under the above operating conditions, triamcinolone acetonide and fluocinolone acetonide are eluted in this order with the resolution between these peaks being not less than 1.9.

System repeatability: When the test is repeated 6 times with 20 μ L of the standard solution under the above operating conditions, the relative standard deviation of the peak areas of fluocinolone acetonide is not more than 1.0%.

Loss on drying <2.41> Not more than 1.0% (0.2 g, in vacuum, 105°C, 3 hours).

Residue on ignition <2.44> Not more than 0.1% (0.2 g, platinum crucible).

Assay Weigh accurately about 20 mg each of Fluocinolone Acetonide and Fluocinolone Acetonide RS, previously dried, and dissolve in 40 mL each of methanol, add exactly 10 mL each of the internal standard solution, then add water to make 100 mL, and use these solutions as the sample solution and standard solution. Perform the test with 20 μ L each of the sample solution and standard solution as directed under Liquid Chromatography <2.01> according to the following conditions, and calculate the ratios, Q_T and Q_S , of the peak area of fluocinolone acetonide to that of the internal standard.

$$\begin{aligned} &\text{Amount (mg) of fluocinolone acetonide (C}_{24}\text{H}_{30}\text{F}_2\text{O}_6) \\ &= M_S \times Q_T / Q_S \end{aligned}$$

M_S : Amount (mg) of Fluocinolone Acetonide RS

Internal standard solution—A solution of ethyl parahydroxybenzoate (1 in 2500).

Operating conditions—

Detector: An ultraviolet absorption photometer (wavelength: 254 nm).

Column: A stainless steel column 4.6 mm in inside diameter and 25 cm in length, packed with octadecylsilanized silica gel for liquid chromatography (5 μ m in particle diameter).

Column temperature: A constant temperature of about 40°C.

Mobile phase: A mixture of water and acetonitrile (7:3).

Flow rate: Adjust the flow rate so that the retention time of fluocinolone acetonide is about 20 minutes.

System suitability—

System performance: Dissolve 5 mg each of isopropyl parahydroxybenzoate and propyl parahydroxybenzoate in 50 mL of acetonitrile, and add water to make 100 mL. When the procedure is run with 20 μ L of this solution under the above operating conditions, isopropyl parahydroxybenzoate and propyl parahydroxybenzoate are eluted in this order with the resolution between these peaks being not less than 1.9.

System repeatability: When the test is repeated 6 times with 20 μ L of the standard solution under the above operating conditions, the relative standard deviation of the ratios of the peak area of fluocinolone acetonide to that of the internal standard is not more than 1.0%.

Containers and storage Containers—Tight containers.

Storage—Light-resistant.

Fluocinonide

フルオシノニド

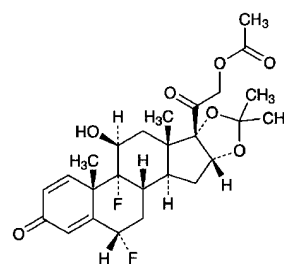

$C_{26}H_{32}F_2O_7$: 494.52

6 α ,9-Difluoro-11 β ,21-dihydroxy-16 α ,17-(1-methylethylidenedioxy)pregna-1,4-diene-3,20-dione 21-acetate
[356-12-7]

Fluocinonide, when dried, contains not less than 97.0% and not more than 103.0% of $C_{26}H_{32}F_2O_7$.

Description Fluocinonide occurs as white crystals or crystalline powder.

It is sparingly soluble in chloroform, slightly soluble in acetonitrile, in methanol, in ethanol (95) and in ethyl acetate, very slightly soluble in diethyl ether, and practically insoluble in water.

Identification (1) To 0.01 g of Fluocinonide add 4 mL of water and 1 mL of Fehling's TS, and heat: a red precipitate is formed.

(2) Prepare the test solution with 0.01 g of Fluocinonide as directed under Oxygen Flask Combustion Method <1.06>, using a mixture of 0.5 mL of 0.01 mol/L sodium hydroxide TS and 20 mL of water as an absorbing liquid: the test solution responds to the Qualitative Tests <1.09> for fluoride.

(3) Determine the absorption spectrum of a solution of Fluocinonide in methanol (1 in 100,000) as directed under Ultraviolet-visible Spectrophotometry <2.24>, and compare the spectrum with the Reference Spectrum or the spectrum of a solution of Fluocinonide RS prepared in the same manner as the sample solution: both spectra exhibit similar intensities of absorption at the same wavelengths.

(4) Determine the infrared absorption spectra of Fluocinonide and Fluocinonide RS, previously dried, as directed in the potassium bromide disk method under Infrared Spectrophotometry <2.25>, and compare both spectra: both spectra exhibit similar intensities of absorption at the same wave numbers. If any difference appears in the absorption spectra, dissolve the sample and the RS in ethyl acetate, respectively, evaporate the ethyl acetate, and perform the test with the residue in the same manner.

Optical rotation <2.49> $[\alpha]_D^{20}$: +81 – +89° (after drying, 0.2 g, chloroform, 20 mL, 100 mm).

Purity Related substances—Dissolve 10 mg of Fluocinonide in 2 mL of chloroform, and use this solution as the sample solution. Pipet 1 mL of the sample solution, add chloroform to make exactly 100 mL, and use this solution as the standard solution. Perform the test with these solutions as directed under Thin-layer Chromatography <2.03>. Spot 10 μ L each of the sample solution and standard solution on a plate of silica gel for thin-layer chromatography. Develop the plate with a mixture of chloroform and methanol (97:3) to a distance of about 12 cm, and air-dry the plate. Spray evenly alkaline blue tetrazolium TS on the plate: the spots other than the principal spot from the sample solution are not more intense than the spot from the standard solution.

Loss on drying <2.41> Not more than 1.0% (0.5 g, 105°C, 3 hours).

Residue on ignition <2.44> Not more than 0.1% (0.5 g, platinum crucible).

Assay Weigh accurately about 20 mg of Fluocinonide and Fluocinonide RS, previously dried, dissolve each in 50 mL of acetonitrile, to each add exactly 8 mL of the internal standard solution and water to make 100 mL, and use these solutions as the sample solution and the standard solution, respectively. Perform the test with 20 μ L each of the sample solution and standard solution as directed under Liquid Chromatography <2.01> according to the following conditions, and calculate the ratios, Q_T and Q_S , of the peak area of fluocinonide to that of the internal standard, respectively.

$$\begin{aligned} &\text{Amount (mg) of fluocinonide (C}_{26}\text{H}_{32}\text{F}_2\text{O}_7) \\ &= M_S \times Q_T/Q_S \end{aligned}$$

M_S : Amount (mg) of Fluocinonide RS

Internal standard solution—A solution of propyl benzoate in acetonitrile (1 in 100).

Operating conditions—

Detector: An ultraviolet absorption photometer (wavelength: 254 nm).

Column: A stainless steel column 4.6 mm in inside diameter and 25 cm in length, packed with octadecylsilanized silica gel for liquid chromatography (5 μ m in particle diameter).

Column temperature: A constant temperature of about 40°C.

Mobile phase: A mixture of water and acetonitrile (1:1).

Flow rate: Adjust the flow rate so that the retention time of fluocinonide is about 8 minutes.

System suitability—

System performance: When the procedure is run with 20 μ L of the standard solution under the above operating conditions, fluocinonide and the internal standard are eluted in this order with the resolution between these peaks being not less than 6.

System repeatability: When the test is repeated 6 times with 20 μ L of the standard solution under the above operating conditions, the relative standard deviation of the ratios of the peak area of fluocinonide to that of the internal standard is not more than 1.0%.

Containers and storage Containers—Well-closed containers.

Fluorescein Sodium

フルオレセインナトリウム

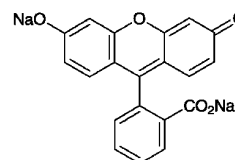

$C_{20}H_{10}Na_2O_5$; 376.27

Disodium 2-(6-oxido-3-oxo-3H-xanthen-9-yl)benzoate
[518-47-8]

Fluorescein Sodium contains not less than 98.5% of $C_{20}H_{10}Na_2O_5$, calculated on the dried basis.

Description Fluorescein Sodium occurs as an orange powder. It is odorless, and tasteless.

It is freely soluble in water, in methanol and in ethanol (95), and practically insoluble in diethyl ether.

It is hygroscopic.

Identification (1) To a solution of Fluorescein Sodium (1 in 100) having a strong green fluorescence, add a large quantity of water: the fluorescence remains. Acidify the solution with hydrochloric acid: the fluorescence disappears. Then render the solution alkaline with sodium hydroxide TS: the fluorescence reappears.

(2) Place 1 drop of a solution of Fluorescein Sodium (1 in 2000) on a piece of filter paper: a yellow spot develops. Expose the spot, while moist, to the vapor of bromine for 1 minute and then to ammonia vapor: the yellow color of the spot changes to red.

(3) Char 0.5 g of Fluorescein Sodium by ignition, cool, mix the residue with 20 mL of water, and filter: the filtrate responds to the Qualitative Tests <1.09> for sodium salt.

Purity (1) Clarity and color of solution—Dissolve 1 g of Fluorescein Sodium in 10 mL of water: the solution is clear, and shows a red color.

(2) Chloride <1.03>—Dissolve 0.15 g of Fluorescein Sodium in 20 mL of water, add 6 mL of dilute nitric acid and water to make 30 mL, and filter. To 20 mL of the filtrate add 2 mL of dilute nitric acid and water to make 50 mL. Perform the test using this solution as the test solution. Prepare the control solution with 1.0 mL of 0.01 mol/L hydrochloric

acid VS (not more than 0.355%).

(3) Sulfate <1.14>—Dissolve 0.20 g of Fluorescein Sodium in 30 mL of water, add 2.5 mL of dilute hydrochloric acid and water to make 40 mL, and filter. To 20 mL of the filtrate add water to make 50 mL. Perform the test using this solution as the test solution. Prepare the control solution with 1.0 mL of 0.005 mol/L sulfuric acid VS (not more than 0.480%).

(4) Zinc—Dissolve 0.10 g of Fluorescein Sodium in 10 mL of water, add 2 mL of hydrochloric acid, and filter. To the filtrate add 0.1 mL of potassium hexacyanoferrate (II) TS: no turbidity is produced immediately.

(5) Related substances—Dissolve 0.20 g of Fluorescein Sodium in 10 mL of methanol, and use this solution as the sample solution. Perform the test with this solution as directed under Thin-layer Chromatography <2.03>. Spot 5 μ L of the sample solution on a plate of silica gel for thin-layer chromatography. Develop the plate with a mixture of chloroform, methanol and ammonia solution (28) (30:15:1) to a distance of about 10 cm, and air-dry the plate: any colored spot other than the principal spot does not appear.

Loss on drying <2.41> Not more than 10.0% (1 g, 105°C, constant mass).

Assay Transfer about 0.5 g of Fluorescein Sodium, accurately weighed, to a separator. Dissolve in 20 mL of water, add 5 mL of dilute hydrochloric acid, and extract with four 20-mL portions of a mixture of 2-methyl-1-propanol and chloroform (1:1). Wash each extract successively with the same 10 mL of water. Evaporate the combined extracts on a water bath with the aid of a current of air. Dissolve the residue in 10 mL of ethanol (99.5), evaporate the solution on a water bath to dryness, dry the residue at 105°C for 1 hour, and weigh as fluorescein (C₂₀H₁₂O₅: 332.31).

$$\begin{aligned} \text{Amount (mg) of C}_{20}\text{H}_{10}\text{Na}_2\text{O}_5 \\ = \text{amount (mg) of fluorescein (C}_{20}\text{H}_{12}\text{O}_5) \times 1.132 \end{aligned}$$

Containers and storage Containers—Tight containers.

Fluorometholone

フルオロメトロン

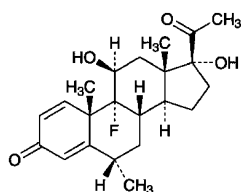

C₂₂H₂₉FO₄: 376.46
9-Fluoro-11 β ,17-dihydroxy-6 α -methylpregna-1,4-diene-3,20-dione
[426-13-1]

Fluorometholone, when dried, contains not less than 97.0% and not more than 103.0% of C₂₂H₂₉FO₄.

Description Fluorometholone occurs as a white to light yellowish white, odorless, crystalline powder.

It is freely soluble in pyridine, slightly soluble in methanol, in ethanol (99.5) and in tetrahydrofuran, and practically

insoluble in water and in diethyl ether.

Identification (1) Proceed with 7 mg of Fluorometholone as directed under Oxygen Flask Combustion Method <1.06>, using a mixture of 0.5 mL of 0.01 mol/L sodium hydroxide TS and 20 mL of water as an absorbing liquid: the liquid responds to the Qualitative Tests <1.09> (2) for fluoride.

(2) Determine the absorption spectrum of a solution of Fluorometholone in methanol (1 in 100,000) as directed under Ultraviolet-visible Spectrophotometry <2.24>, and compare the spectrum with the Reference Spectrum or the spectrum of a solution of Fluorometholone RS prepared in the same manner as the sample solution: both spectra exhibit similar intensities of absorption at the same wavelengths.

(3) Determine the infrared absorption spectrum of Fluorometholone, previously dried, as directed in the potassium bromide disk method under Infrared Spectrophotometry <2.25>, and compare the spectrum with the Reference Spectrum or the spectrum of previously dried Fluorometholone RS: both spectra exhibit similar intensities of absorption at the same wave numbers.

Optical rotation <2.49> $[\alpha]_D^{20}$: +52 – +60° (after drying, 0.1 g, pyridine, 10 mL, 100 mm).

Purity (1) Heavy metals <1.07>—Proceed with 1.0 g of Fluorometholone according to Method 3, and perform the test. Prepare the control solution with 2.0 mL of Standard Lead Solution (not more than 20 ppm).

(2) Related substances—Dissolve 20 mg of Fluorometholone in 10 mL of tetrahydrofuran, and use this solution as the sample solution. Pipet 1 mL of the sample solution, add tetrahydrofuran to make exactly 100 mL, and use this solution as the standard solution. Perform the test with these solutions as directed under Thin-layer chromatography <2.03>. Spot 25 μ L each of the sample solution and standard solution on a plate of silica gel with fluorescent indicator for thin-layer chromatography. Develop the plate with a mixture of dichloromethane, acetone and methanol (45:5:1) to a distance of about 12 cm, and air-dry the plate. Examine under ultraviolet light (main wavelength: 254 nm): the spots other than the principal spot from the sample solution are not more intense than the spot from the standard solution.

Loss on drying <2.41> Not more than 1.0% (0.2 g, in vacuum, phosphorus (V) oxide, 60°C, 3 hours).

Residue on ignition <2.44> Not more than 0.2% (0.2 g, platinum crucible).

Assay Weigh accurately about 0.1 g each of Fluorometholone and Fluorometholone RS, previously dried, and dissolve each in methanol to make exactly 100 mL. Pipet 5 mL each of these solutions, and add diluted methanol (7 in 10) to make exactly 50 mL. Pipet 10 mL each of these solutions, add exactly 10 mL of the internal standard solution and diluted methanol (7 in 10) to make 100 mL, and use these solutions as the sample solution and the standard solution, respectively. Perform the test with 20 μ L each of the sample solution and standard solution as directed under Liquid Chromatography <2.01> according to the following conditions and calculate the ratios, Q_T and Q_S , of the peak area of fluorometholone to that of the internal standard.

$$\begin{aligned} \text{Amount (mg) of fluorometholone (C}_{22}\text{H}_{29}\text{FO}_4) \\ = M_S \times Q_T/Q_S \end{aligned}$$

M_5 : Amount (mg) of Fluorometholone RS

Internal standard solution—A solution of butyl parahydroxybenzoate in methanol (1 in 10,000).

Operating conditions—

Detector: An ultraviolet absorption photometer (wavelength: 254 nm).

Column: A stainless steel column about 4 mm in inside diameter and 25 to 30 cm in length, packed with octadecylsilanized silica gel for liquid chromatography (5 μ m in particle diameter).

Column temperature: A constant temperature of about 35°C.

Mobile phase: Diluted methanol (7 in 10).

Flow rate: Adjust the flow rate so that the retention time of fluorometholone is about 8 minutes.

Selection of column: Proceed with 20 μ L of the standard solution under the above operating conditions, and calculate the resolution. Use a column giving elution of fluorometholone and the internal standard in this order with the resolution between these peaks being not less than 4.

Containers and storage Containers—Well-closed containers.

Storage—Light-resistant.

Fluorouracil

フルオロウラシル

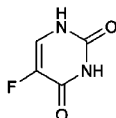

$C_4H_3FN_2O_2$: 130.08

5-Fluorouracil

[51-21-8]

Fluorouracil, when dried, contains not less than 98.5% of $C_4H_3FN_2O_2$, and not less than 13.1% and not more than 16.1% of fluorine (F: 19.00).

Description Fluorouracil occurs as white crystals or crystalline powder. It is odorless.

It is freely soluble in *N,N*-dimethylformamide, sparingly soluble in water, slightly soluble in ethanol (95), and practically insoluble in diethyl ether.

Melting point: about 282°C (with decomposition).

Identification (1) Add 0.2 mL of bromine TS to 5 mL of a solution of Fluorouracil (1 in 500): the color of bromine TS is discharged. Further add 2 mL of barium hydroxide TS: a purple precipitate is formed.

(2) Proceed with 0.01 g of Fluorouracil as directed under Oxygen Flask Combustion Method <1.06>, using a mixture of 0.5 mL of 0.01 mol/L sodium hydroxide TS and 20 mL of water as the absorbing liquid: the test solution responds to the Qualitative Tests <1.09> for fluoride.

(3) Determine the absorption spectrum of a solution of Fluorouracil in 0.1 mol/L hydrochloric acid TS (1 in 100,000) as directed under Ultraviolet-visible Spectrophotometry <2.24>, and compare the spectrum with the Reference Spectrum: both spectra exhibit similar intensities of ab-

sorption at the same wavelengths.

Purity (1) Clarity and color of solution—Add 20 mL of water to 0.20 g of Fluorouracil, and dissolve by warming: the solution is clear and colorless.

(2) Fluoride—Dissolve 0.10 g of Fluorouracil in 10.0 mL of diluted 0.01 mol/L sodium hydroxide TS (1 in 20). Transfer 5.0 mL of this solution to a 20-mL volumetric flask, add 10 mL of a mixture of alizarin complexone TS, acetic acid-potassium acetate buffer solution, pH 4.3, and cerium (III) nitrate TS (1:1:1), and add water to make 20 mL. Allow to stand for 1 hour, and use this solution as the sample solution. Separately, transfer 1.0 mL of Standard Fluorine Solution to a 20-mL volumetric flask, add 5.0 mL of diluted 0.01 mol/L sodium hydroxide TS (1 in 20), and add 10 mL of a mixture of alizarin complexone TS, acetic acid-potassium acetate buffer solution, pH 4.3, and cerium (III) nitrate TS (1:1:1). Proceed in the same manner as directed for the preparation of the sample solution, and use this solution as the standard solution. Perform the test as directed under Ultraviolet-visible Spectrophotometry <2.24>, using a solution, prepared with 5.0 mL of diluted 0.01 mol/L sodium hydroxide TS (1 in 20) in the same manner, as the blank: the absorbance of the sample solution at 600 nm is not larger than that of the standard solution (not more than 0.012%).

(3) Heavy metals <1.07>—Proceed with 1.0 g of Fluorouracil according to Method 2, and perform the test. Prepare the control solution with 2.0 mL of Standard Lead Solution (not more than 20 ppm).

(4) Arsenic <1.11>—To 1.0 g of Fluorouracil in a crucible add 10 mL of a solution of magnesium nitrate hexahydrate in ethanol (95) (1 in 10), ignite the ethanol to burn, and incinerate by strong heating at 750°C to 850°C. If a carbonized substance remains in this method, moisten with a small amount of nitric acid, and incinerate by strong heating. Cool, add 10 mL of dilute hydrochloric acid to the residue, dissolve it by warming on a water bath, use this solution as the test solution, and perform the test (not more than 2 ppm).

(5) Related substances—Dissolve 0.10 g of Fluorouracil in 10 mL of water, and use this solution as the sample solution. Measure exactly 1 mL of the sample solution, add water to make exactly 200 mL, and use this solution as the standard solution. Perform the test with these solutions as directed under Thin-layer Chromatography <2.03>. Spot 10 μ L each of the sample solution and standard solution on a plate of silica gel with fluorescent indicator for thin-layer chromatography. Develop the plate with a mixture of ethyl acetate, acetone and water (7:4:1) to a distance of about 12 cm, air-dry the plate, and examine under ultraviolet light (main wavelength: 254 nm): the spots other than the principal spot from the sample solution are not more intense than the spot from the standard solution.

Loss on drying <2.41> Not more than 0.5% (1 g, in vacuum, 80°C, 4 hours).

Residue on ignition <2.44> Not more than 0.1% (1 g).

Assay (1) Fluorouracil—Weigh accurately about 0.2 g of Fluorouracil, previously dried, dissolve in 20 mL of *N,N*-dimethylformamide, and titrate <2.50> with 0.1 mol/L tetramethylammonium hydroxide VS until the color of the solution changes from yellow through blue-green to blue (indicator: 3 drops of thymol blue-dimethylformamide TS).

Perform a blank determination.

Each mL of 0.1 mol/L tetramethylammonium hydroxide VS
= 13.01 mg of C₂₀H₂₉FO₃

(2) Fluorine—Weigh accurately about 4 mg of Fluorouracil, previously dried, and proceed as directed in the determination of fluorine under Oxygen Flask Combustion Method <1.06>, using a mixture of 0.5 mL of 0.01 mol/L sodium hydroxide TS and 20 mL of water as the absorbing liquid.

Containers and storage Containers—Tight containers.

Fluoxymesterone

フルオキシメステロン

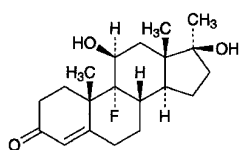

C₂₀H₂₉FO₃: 336.44

9-Fluoro-11β,17β-dihydroxy-17-methylandro-4-en-3-one
[76-43-7]

Fluoxymesterone, when dried, contains not less than 97.0% and not more than 102.0% of C₂₀H₂₉FO₃.

Description Fluoxymesterone occurs as white crystals or crystalline powder. It is odorless.

It is sparingly soluble in methanol, slightly soluble in ethanol (95) and in chloroform, very slightly soluble in diethyl ether, and practically insoluble in water.

Identification (1) Dissolve 5 mg of Fluoxymesterone in 2 mL of sulfuric acid: a yellow color develops.

(2) Prepare the test solution with 0.01 g of Fluoxymesterone as directed under Oxygen Flask Combustion Method <1.06>, using a mixture of 0.5 mL of 0.01 mol/L sodium hydroxide TS and 20 mL of water as an absorbing liquid: the test solution responds to the Qualitative Tests <1.09> (2) for fluoride.

(3) Determine the absorption spectrum of a solution of Fluoxymesterone in ethanol (95) (1 in 100,000) as directed under Ultraviolet-visible Spectrophotometry <2.24>, and compare the spectrum with the Reference Spectrum or the spectrum of a solution of Fluoxymesterone RS prepared in the same manner as the sample solution: both spectra exhibit similar intensities of absorption at the same wavelengths.

(4) Determine the infrared absorption spectrum of Fluoxymesterone, previously dried, as directed in the potassium bromide disk method under Infrared Spectrophotometry <2.25>, and compare the spectrum with the Reference Spectrum or the spectrum of previously dried Fluoxymesterone RS: both spectra exhibit similar intensities of absorption at the same wave numbers. If any difference appears between the spectra, dissolve Fluoxymesterone and Fluoxymesterone RS in ethanol (99.5), respectively, then evaporate the ethanol to dryness, and repeat the test on the residues.

Optical rotation <2.49> [α]_D²⁰: +104 – +112° (after drying,

0.1 g, ethanol (95), 10 mL, 100 mm).

Purity (1) Heavy metals <1.07>—Proceed with 0.5 g of Fluoxymesterone according to Method 2, and perform the test. Prepare the control solution with 1.5 mL of Standard Lead Solution (not more than 30 ppm).

(2) Related substances—Dissolve 0.03 g of Fluoxymesterone in 10 mL of methanol, and use this solution as the sample solution. Pipet 1 mL of the sample solution, add methanol to make exactly 100 mL, and use this solution as the standard solution. Perform the test with these solutions as directed under Thin-layer Chromatography <2.03>. Spot 10 μL each of the sample solution and standard solution on a plate of silica gel with fluorescent indicator for thin-layer chromatography. Develop the plate with a mixture of toluene, ethanol (95) and ethyl acetate (3:1:1) to a distance of about 12 cm, and air-dry the plate. Examine under ultraviolet light (main wavelength: 254 nm): the spots other than the principal spot from the sample solution are not more intense than the spot from the standard solution.

Loss on drying <2.41> Not more than 1.0% (1 g, 105°C, 3 hours).

Residue on ignition <2.44> Not more than 0.2% (0.5 g, platinum crucible).

Assay Weigh accurately about 25 mg each of Fluoxymesterone and Fluoxymesterone RS, previously dried, dissolve each in the internal standard solution to make exactly 100 mL, and use these solutions as the sample solution and the standard solution, respectively. Perform the test with 10 μL each of the sample solution and standard solution as directed under Liquid Chromatography <2.01> according to the following conditions, and calculate the ratios, Q_T and Q_S, of the peak area of fluoxymesterone to that of the internal standard, respectively.

$$\text{Amount (mg) of C}_{20}\text{H}_{29}\text{FO}_3 = M_S \times Q_T/Q_S$$

M_S: Amount (mg) of Fluoxymesterone RS

Internal standard solution—A solution of methylprednisolone in a mixture of chloroform and methanol (19:1) (1 in 5000).

Operating conditions—

Detector: An ultraviolet absorption photometer (wavelength: 254 nm).

Column: A stainless steel column 4.6 mm in inside diameter and 30 cm in length, packed with silica gel for liquid chromatography (5 μm in particle diameter).

Column temperature: A constant temperature of about 25°C.

Mobile phase: A mixture of *n*-butyl chloride, water-saturated *n*-butyl chloride, tetrahydrofuran, methanol and acetic acid (100) (95:95:14:7:6).

Flow rate: Adjust the flow rate so that the retention time of fluoxymesterone is about 9 minutes.

System suitability—

System performance: When the procedure is run with 10 μL of the standard solution under the above operating conditions, fluoxymesterone and the internal standard are eluted in this order with the resolution between these peaks being not less than 6.

System repeatability: When the test is repeated 6 times with 10 μL of the standard solution under the above operat-

ing conditions, the relative standard deviation of the ratios of the peak area of fluoxymesterone to that of the internal standard is not more than 1.5%.

Containers and storage Containers—Well-closed containers.

Storage—Light-resistant.

Fluphenazine Enanthate

フルフェナジンエナント酸エステル

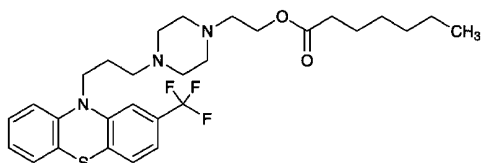

$C_{29}H_{38}F_3N_3O_2S$: 549.69

2-(4-{3-[2-(Trifluoromethyl)-10*H*-phenothiazin-10-yl]propyl}piperazin-1-yl)ethyl heptanoate
[2746-81-8]

Fluphenazine Enanthate, when dried, contains not less than 98.5% of $C_{29}H_{38}F_3N_3O_2S$.

Description Fluphenazine Enanthate is a light yellow to yellowish orange viscous liquid. It is generally clear, and can be opaque by producing crystals.

It is freely soluble in methanol and in diethyl ether, soluble in ethanol (95) and in acetic acid (100), and practically insoluble in water.

Identification (1) Prepare the test solution with 0.01 g of Fluphenazine Enanthate as directed under Oxygen Flask Combustion Method <1.06>, using a mixture of 0.5 mL of 0.01 mol/L sodium hydroxide TS and 20 mL of water as the absorbing liquid: the test solution responds to the Qualitative Tests <1.09> for fluoride.

(2) Dissolve 2 mg of Fluphenazine Enanthate in 200 mL of a solution of hydrochloric acid in methanol (17 in 2000). Determine the absorption spectrum of the solution as directed under Ultraviolet-visible Spectrophotometry <2.24>, and compare the spectrum with the Reference Spectrum: both spectra exhibit similar intensities of absorption at the same wavelengths.

(3) Determine the infrared absorption spectrum of Fluphenazine Enanthate as directed in the liquid film method under Infrared Spectrophotometry <2.25>, and compare the spectrum with the Reference Spectrum: both spectra exhibit similar intensities of absorption at the same wave numbers.

Purity (1) Heavy metals <1.07>—Proceed with 1.0 g of Fluphenazine Enanthate according to Method 2, and perform the test. Prepare the control solution with 3.0 mL of Standard Lead Solution (not more than 30 ppm).

(2) Related substances—Dissolve 0.25 g of Fluphenazine Enanthate in 10 mL of methanol, and use this solution as the sample solution. Pipet 1 mL of the sample solution, add methanol to make exactly 100 mL, and use this solution as the standard solution. Perform the test with these solutions as directed under Thin-layer Chromatography <2.03>. Spot

20 μ L each of the sample solution and standard solution on a plate of silica gel with fluorescent indicator for thin-layer chromatography. Develop the plate with a mixture of acetone, hexane and ammonia solution (28) (16:6:1) to a distance of about 15 cm, and air-dry the plate. Examine under ultraviolet light (main wavelength: 254 nm): the spots other than the principal spot from the sample solution are not more intense than the spot from the standard solution. Then spray evenly diluted sulfuric acid (1 in 2) on the plate: the spots other than the principal spot from the sample solution are not more intense than the spot from the standard solution.

Loss on drying <2.41> Not more than 1.0% (1 g, in vacuum, 60°C, 3 hours).

Residue on ignition <2.44> Not more than 0.2% (1 g).

Assay Weigh accurately about 0.5 g of Fluphenazine Enanthate, previously dried, dissolve in 50 mL of acetic acid (100), and titrate <2.50> with 0.1 mol/L perchloric acid VS (indicator: 2 drops of crystal violet TS). Perform a blank determination, and make any necessary correction.

Each mL of 0.1 mol/L perchloric acid VS
= 27.49 mg of $C_{29}H_{38}F_3N_3O_2S$

Containers and storage Containers—Tight containers.
Storage—Light-resistant.

Flurazepam

フルラゼパム

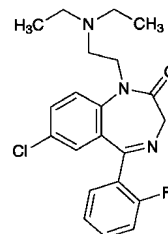

$C_{21}H_{23}ClFN_3O$: 387.88

7-Chloro-1-[2-(diethylamino)ethyl]-5-(2-fluorophenyl)-1,3-dihydro-2*H*-1,4-benzodiazepin-2-one
[17617-23-1]

Flurazepam, when dried, contains not less than 99.0% of $C_{21}H_{23}ClFN_3O$.

Description Flurazepam occurs as white to light yellow crystals or crystalline powder.

It is very soluble in chloroform, freely soluble in methanol, in ethanol (95), in acetic anhydride and in diethyl ether, and practically insoluble in water.

Identification (1) Dissolve 0.01 g of Flurazepam in 3 mL of sulfuric acid: the solution shows a greenish yellow fluorescence under ultraviolet light (main wavelength: 365 nm).

(2) Dissolve 0.01 g of Flurazepam in 3 mL of citric acid-acetic acid TS, and heat in a water bath for 4 minutes: a dark red color develops.

(3) Prepare the test solution with 0.01 g of Flurazepam as directed under Oxygen Flask Combustion Method <1.06>, using a mixture of 0.5 mL of 0.01 mol/L sodium hydroxide

TS and 20 mL of water as an absorbing liquid: the test solution responds to the Qualitative Tests <1.09> (2) for fluoride.

(4) Determine the absorption spectrum of a solution of Flurazepam in methanol (1 in 100,000) as directed under Ultraviolet-visible Spectrophotometry <2.24>, and compare the spectrum with the Reference Spectrum 1: both spectra exhibit similar intensities of absorption at the same wavelengths. Separately, determine the absorption spectrum of a solution of Flurazepam in methanol (1 in 10,000) as directed under Ultraviolet-visible Spectrophotometry <2.24>, and compare the spectrum with the Reference Spectrum 2: both spectra exhibit similar intensities of absorption at the same wavelengths.

(5) Perform the test with Flurazepam as directed under Flame Coloration Test <1.04> (2): a green color appears.

Melting point <2.60> 79 – 83°C

Purity (1) Clarity and color of solution—Dissolve 1.0 g of Flurazepam in 10 mL of ethanol (95): the solution is clear and colorless to light yellow.

(2) Chloride <1.03>—Dissolve 1.0 g of Flurazepam in 50 mL of diethyl ether, add 46 mL of water and 4 mL of sodium carbonate TS, shake, separate the water layer, wash with two 20-mL portions of diethyl ether, and filter the water layer. Neutralize 20 mL of the filtrate with dilute nitric acid, and add 6 mL of dilute nitric acid and water to make 50 mL. Perform the test using this solution as the test solution. Prepare the control solution with 0.40 mL of 0.01 mol/L hydrochloric acid VS (not more than 0.036%).

(3) Sulfate <1.14>—Neutralize 20 mL of the filtrate obtained in (2) with dilute hydrochloric acid, and add 1 mL of dilute hydrochloric acid and water to make 50 mL. Perform the test using this solution as the test solution. Prepare the control solution with 0.40 mL of 0.005 mol/L sulfuric acid VS (not more than 0.048%).

(4) Heavy metals <1.07>—Proceed with 2.0 g of Flurazepam according to Method 2, and perform the test. Prepare the control solution with 2.0 mL of Standard Lead Solution (not more than 10 ppm).

(5) Arsenic <1.11>—Prepare the test solution with 1.0 g of Flurazepam according to Method 3, and perform the test (not more than 2 ppm).

(6) Related substances—Dissolve 0.20 g of Flurazepam in 20 mL of chloroform, and use this solution as the sample solution. Pipet 1 mL of the sample solution, and add chloroform to make exactly 20 mL. Pipet 3 mL of this solution, add chloroform to make exactly 50 mL, and use this solution as the standard solution. Perform the test with these solutions as directed under Thin-layer Chromatography <2.03>. Spot 10 μ L each of the sample solution and standard solution on a plate of silica gel with fluorescent indicator for thin-layer chromatography. Develop the plate with a mixture of cyclohexane, acetone and ammonia solution (28) (60:40:1) to a distance of about 12 cm, and air-dry the plate. Examine under ultraviolet light (main wavelength: 254 nm): the spots other than the principal spot from the sample solution are not more intense than the spot from the standard solution.

Loss on drying <2.41> Not more than 0.20% (1 g, in vacuum, 60°C, 2 hours).

Residue on ignition <2.44> Not more than 0.1% (1 g, platinum crucible).

Assay Weigh accurately about 0.3 g of Flurazepam, previously dried, dissolve in 50 mL of acetic anhydride, and titrate <2.50> with 0.1 mol/L perchloric acid VS to the second equivalence point (potentiometric titration). Perform a blank determination, and make any necessary correction.

Each mL of 0.1 mol/L perchloric acid VS
= 19.39 mg of C₂₁H₂₃ClFN₃O

Containers and storage Containers—Well-closed containers.

Storage—Light-resistant.

Flurazepam Capsules

フルラゼパムカプセル

Flurazepam Capsules contain not less than 93.0% and not more than 107.0% of the labeled amount of flurazepam (C₂₁H₂₃ClFN₃O: 387.88).

Method of preparation Prepare as directed under Capsules, with Flurazepam.

Identification (1) Powder the contents of Flurazepam Capsules. To a quantity of the powder, equivalent to 0.1 g of Flurazepam according to the labeled amount, add 100 mL of 0.1 mol/L hydrochloric acid TS, stir, and filter. To 40 mL of the filtrate add 80 mL of a solution of sodium hydroxide (1 in 250) and 100 mL of hexane, extract by shaking well, and use the hexane layer as the sample solution. Evaporate 25 mL of the sample solution on a water bath to dryness. Dissolve the residue in 3 mL of sulfuric acid: the solution shows a greenish yellow fluorescence under ultraviolet light.

(2) Evaporate 25 mL of the sample solution obtained in (1) on a water bath to dryness. Dissolve the residue in 3 mL of citric acid-acetic acid TS, and heat in a water bath for 4 minutes: a dark red color develops.

(3) Determine the absorption spectrum of the sample solution obtained in the Assay as directed under Ultraviolet-visible Spectrophotometry <2.24>: it exhibits a maximum between 315 nm and 319 nm, and a minimum between 297 nm and 301 nm.

Assay Weigh accurately the contents of not less than 20 Flurazepam Capsules, and powder the combined contents. Weigh accurately a portion of the powder, equivalent to about 50 mg of flurazepam (C₂₁H₂₃ClFN₃O), add 30 mL of methanol, stir well for 10 minutes, and add methanol to make exactly 50 mL. Filter this solution, discard the first 20 mL of the filtrate, pipet 6 mL of the subsequent filtrate, add methanol to make exactly 50 mL, and use this solution as the sample solution. Separately, weigh accurately about 50 mg of flurazepam for assay, previously dried in vacuum at 60°C for 2 hours, and dissolve in methanol to make exactly 50 mL. Pipet 6 mL of this solution, add methanol to make exactly 50 mL, and use this solution as the standard solution. Determine the absorbances, A_T and A_S , of the sample solution and standard solution at 317 nm as directed under Ultraviolet-visible Spectrophotometry <2.24>.

Amount (mg) of flurazepam (C₂₁H₂₃ClFN₃O)
= $M_S \times A_T / A_S$

M_S : Amount (mg) of flurazepam for assay

Containers and storage Containers—Tight containers.

Flurazepam Hydrochloride

フルラゼパム塩酸塩

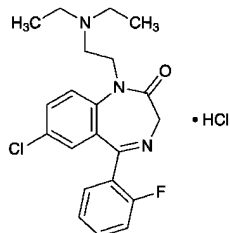

$C_{21}H_{23}ClFN_3O \cdot HCl$: 424.34

7-Chloro-1-[2-(diethylamino)ethyl]-5-(2-fluorophenyl)-1,3-dihydro-2H-1,4-benzodiazepin-2-one monohydrochloride
[36105-20-1]

Flurazepam Hydrochloride, when dried, contains not less than 99.0% of $C_{21}H_{23}ClFN_3O \cdot HCl$.

Description Flurazepam Hydrochloride occurs as white to yellowish white crystals or crystalline powder.

It is freely soluble in water, in ethanol (95), in ethanol (99.5) and in acetic acid (100).

Melting point: about 197°C (with decomposition).

Identification (1) Determine the absorption spectrum of a solution of Flurazepam Hydrochloride in sulfuric acid-ethanol TS (1 in 100,000) as directed under Ultraviolet-visible Spectrophotometry <2.24>, and compare the spectrum with the Reference Spectrum: both spectra exhibit similar intensities of absorption at the same wavelengths.

(2) Determine the infrared absorption spectrum of Flurazepam Hydrochloride, previously dried, as directed in the potassium chloride disk method under Infrared Spectrophotometry <2.25>, and compare the spectrum with the Reference Spectrum: both spectra exhibit similar intensities of absorption at the same wave numbers.

(3) A solution of Flurazepam Hydrochloride (1 in 20) responds to the Qualitative Tests <1.09> for chloride.

pH <2.54> Dissolve 1.0 g of Flurazepam Hydrochloride in 20 mL of water: the pH of this solution is between 5.0 and 6.0.

Purity (1) Clarity and color of solution—Dissolve 1.0 g of Flurazepam Hydrochloride in 10 mL of water: the solution is clear and colorless to pale yellow.

(2) Sulfate <1.14>—Perform the test with 1.5 g of Flurazepam Hydrochloride. Prepare the control solution with 0.35 mL of 0.005 mol/L sulfuric acid VS (not more than 0.011%).

(3) Heavy metals <1.07>—Proceed with 1.0 g of Flurazepam Hydrochloride in a platinum crucible according to Method 2, and perform the test. Prepare the control solution with 2.0 mL of Standard Lead Solution (not more than 20 ppm).

(4) Related substances—Dissolve 0.05 g of Flurazepam Hydrochloride in 5 mL of ethanol (95), and use this solution as the sample solution. Pipet 1 mL of the sample solution,

add ethanol (95) to make exactly 50 mL. Pipet 1 mL of this solution, add ethanol (95) to make exactly 10 mL, and use this solution as the standard solution. Perform the test with these solutions as directed under Thin-layer Chromatography <2.03>. Spot 20 μ L each of the sample solution and standard solution on a plate of silica gel with fluorescent indicator for thin-layer chromatography. Place the plate in a chamber filled with ammonia vapor, allow to stand for about 15 minutes, and immediately develop the plate with a mixture of diethyl ether and diethylamine (39:1) to a distance of about 12 cm, and air-dry the plate. Examine under ultraviolet light (main wavelength: 254 nm): not more than 3 spots other than the principal spot and the spot on the starting point from the sample solution appear, and are not more intense than the spot from the standard solution.

Loss on drying <2.41> Not more than 0.5% (1 g, 105°C, 4 hours).

Residue on ignition <2.44> Not more than 0.1% (1 g).

Assay Weigh accurately about 0.3 g of Flurazepam Hydrochloride, previously dried, dissolve in 10 mL of acetic acid (100), add 40 mL of acetic anhydride, and titrate <2.50> with 0.1 mol/L perchloric acid VS (potentiometric titration). Perform a blank determination, and make any necessary correction.

Each mL of 0.1 mol/L perchloric acid VS
= 21.22 mg of $C_{21}H_{23}ClFN_3O \cdot HCl$

Containers and storage Containers—Tight containers.

Flurbiprofen

フルルビプロフェン

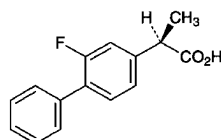

$C_{15}H_{13}FO_2$: 244.26

(2*RS*)-2-(2-Fluorobiphenyl-4-yl)propanoic acid
[5104-49-4]

Flurbiprofen, when dried, contains not less than 98.0% of $C_{15}H_{13}FO_2$.

Description Flurbiprofen occurs as a white, crystalline powder. It has a slightly irritating odor.

It is freely soluble in methanol, in ethanol (95), in acetone and in diethyl ether, soluble in acetonitrile, and practically insoluble in water.

A solution of Flurbiprofen in ethanol (95) (1 in 50) shows no optical rotation.

Identification (1) Determine the absorption spectrum of a solution of Flurbiprofen in methanol (1 in 200,000) as directed under Ultraviolet-visible Spectrophotometry <2.24>, and compare the spectrum with the Reference Spectrum: both spectra exhibit similar intensities of absorption at the same wavelengths.

(2) Determine the infrared absorption spectrum of Flurbiprofen, previously dried, as directed in the potassium

bromide disk method under Infrared Spectrophotometry <2.25>, and compare the spectrum with the Reference Spectrum: both spectra exhibit similar intensities of absorption at the same wave numbers.

Melting point <2.60> 114 – 117°C

Purity (1) Chloride <1.03>—Dissolve 0.6 g of Flurbiprofen in 40 mL of acetone, and add 6 mL of dilute nitric acid and water to make 50 mL. Perform the test using this solution as the test solution. Prepare the control solution as follows: to 0.25 mL of 0.01 mol/L hydrochloric acid VS add 40 mL of acetone, 6 mL of dilute nitric acid and water to make 50 mL (not more than 0.015%).

(2) Heavy metals <1.07>—Dissolve 2.0 g of Flurbiprofen in 30 mL of acetone, and add 2 mL of dilute acetic acid and water to make 50 mL. Perform the test using this solution as the test solution. Prepare the control solution as follows: to 2.0 mL of Standard Lead Solution add 30 mL of acetone, 2 mL of dilute acetic acid and water to make 50 mL (not more than 10 ppm).

(3) Related substances—Dissolve 20 mg of Flurbiprofen in 10 mL of a mixture of water and acetonitrile (11:9), and use this solution as the sample solution. Pipet 1 mL of the sample solution, and add a mixture of water and acetonitrile (11:9) to make exactly 200 mL, and use this solution as the standard solution. Perform the test with exactly 20 μ L each of the sample solution and standard solution as directed under Liquid Chromatography <2.01> according to the following conditions. Determine each peak area of both solutions by the automatic integration method: the area of the peak other than the peak of flurbiprofen from the sample solution is not larger than the peak area of flurbiprofen from the standard solution, and the total area of these peaks is not larger than twice the peak area of flurbiprofen from the standard solution.

Operating conditions—

Detector: An ultraviolet absorption photometer (wavelength: 254 nm).

Column: A stainless steel column 4.6 mm in inside diameter and 15 cm in length, packed with octadecylsilanized silica gel for liquid chromatography (5 μ m in particle diameter).

Column temperature: A constant temperature of about 30°C.

Mobile phase: A mixture of water, acetonitrile and acetic acid (100) (12:7:1).

Flow rate: Adjust the flow rate so that the retention time of flurbiprofen is about 20 minutes.

Time span of measurement: About twice as long as the retention time of flurbiprofen beginning after the solvent peak.

System suitability—

Test for required detection: To exactly 5 mL of the standard solution add a mixture of water and acetonitrile (11:9) to make exactly 25 mL. Confirm that the peak area of flurbiprofen obtained from 20 μ L of this solution is equivalent to 16 to 24% of that from 20 μ L of the standard solution.

System performance: Dissolve 0.04 g of flurbiprofen and 0.02 g of butyl parahydroxybenzoate in 100 mL of a mixture of water and acetonitrile (11:9). To 5 mL of this solution add a mixture of water and acetonitrile (11:9) to make 50 mL. When the procedure is run with 20 μ L of this solution under the above operating conditions, butyl parahydroxybenzoate and flurbiprofen are eluted in this order with the resolution

between these peaks being not less than 12.

System repeatability: When the test is repeated 6 times with 20 μ L of the standard solution under the above operating conditions, the relative standard deviation of the peak area of flurbiprofen is not more than 2.0%.

Loss on drying <2.41> Not more than 0.10% (1 g, in vacuum at a pressure not exceeding 0.67 kPa, silica gel, 4 hours).

Residue on ignition <2.44> Not more than 0.1% (1 g, platinum crucible).

Assay Weigh accurately about 0.6 g of Flurbiprofen, previously dried, dissolve in 50 mL of ethanol (95), and titrate <2.50> with 0.1 mol/L sodium hydroxide VS (indicator: 3 drops of phenolphthalein TS). Perform a blank determination, and make any necessary correction.

Each mL of 0.1 mol/L sodium hydroxide VS
= 24.43 mg of C₁₁H₁₁F₃O₂

Containers and storage Containers—Well-closed containers.

Flutamide

フルタミド

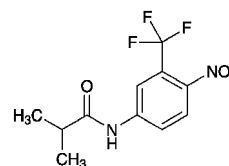

C₁₁H₁₁F₃N₂O₃; 276.21

2-Methyl-N-[4-nitro-3-(trifluoromethyl)phenyl]propanamide
[13311-84-7]

Flutamide, when dried, contains not less than 98.5% and not more than 101.5% of C₁₁H₁₁F₃N₂O₃.

Description Flutamide occurs as a light yellow crystalline powder.

It is freely soluble in methanol and in ethanol (95), and practically insoluble in water.

Identification (1) Determine the absorption spectrum of a solution of Flutamide in ethanol (95) (1 in 50,000) as directed under Ultraviolet-visible Spectrophotometry <2.24>, and compare the spectrum with the Reference Spectrum or the spectrum of a solution of Flutamide RS prepared in the same manner as the sample solution: both spectra exhibit similar intensities of absorption at the same wavelengths.

(2) Determine the infrared absorption spectrum of Flutamide as directed in the potassium bromide disk method under Infrared Spectrophotometry <2.25>, and compare the spectrum with the Reference Spectrum or the spectrum of Flutamide RS: both spectra exhibit similar intensities of absorption at the same wave numbers.

Melting point <2.60> 109 – 113°C

Purity (1) Heavy metals <1.07>—Proceed with 2.0 g of Flutamide according to Method 2, and perform the test. Prepare the control solution with 2.0 mL of Standard Lead So-

lution (not more than 10 ppm).

(2) Related substances—Dissolve 40 mg of Flutamide in 50 mL of methanol, and use this solution as the sample solution. Perform the test with 10 μ L of the sample solution as directed under Liquid Chromatography <2.01> according to the following conditions. Determine each peak area of the sample solution by the automatic integration method and calculate the amounts of them by the area percentage method: the amount of each peak other than flutamide is not more than 0.3%, and the total amount of the peaks other than flutamide is not more than 0.5%.

Operating conditions—

Column, column temperature, mobile phase and flow rate: Proceed as directed in the operating conditions in the Assay.

Detector: An ultraviolet absorption photometer (wavelength: 230 nm).

Time span of measurement: About 2 times as long as the retention time of flutamide, beginning after the solvent peak.

System suitability—

Test for required detectability: Pipet 1 mL of the sample solution, add methanol to make exactly 100 mL, and use this solution as the solution for system suitability test. Pipet 2 mL of the solution for system suitability test, and add methanol to make exactly 20 mL. Confirm that the peak area of flutamide obtained from 10 μ L of this solution is equivalent to 7 to 13% of that from 10 μ L of the solution for system suitability test.

System performance: Proceed as directed in the system suitability in the Assay.

System repeatability: When the test is repeated 6 times with 10 μ L of the solution for system suitability test under the above operating conditions, the relative standard deviation of the peak area of flutamide is not more than 2.0%.

(3) Residual solvent—Being specified separately.

Loss on drying <2.41> Not more than 0.5% (0.5 g, in vacuum, phosphorus (V) oxide, 60°C, 3 hours).

Residue on ignition <2.44> Not more than 0.1% (1 g, platinum crucible).

Assay Weigh accurately about 40 mg each of Flutamide and Flutamide RS, previously dried, and dissolve separately in methanol to make exactly 25 mL. Pipet 5 mL each of these solutions, add exactly 5 mL of the internal standard solution, add methanol to make 50 mL, and use these solutions as the sample solution and the standard solution, respectively. Perform the test with 10 μ L each of the sample solution and standard solution as directed under Liquid Chromatography <2.01> according to the following conditions, and calculate the ratios, Q_T and Q_S , of the peak height of flutamide to that of the internal standard.

$$\begin{aligned} &\text{Amount (mg) of flutamide (C}_{11}\text{H}_{11}\text{F}_3\text{N}_2\text{O}_3) \\ &= M_S \times Q_T / Q_S \end{aligned}$$

M_S : Amount (mg) of Flutamide RS

Internal standard solution—A solution of testosterone in methanol (9 in 10,000).

Operating conditions—

Detector: An ultraviolet absorption photometer (wavelength: 254 nm).

Column: A stainless steel column 3.9 mm in inside diame-

ter and 30 cm in length, packed with octadecylsilanized silica gel for liquid chromatography (10 μ m in particle diameter).

Column temperature: A constant temperature of about 25°C.

Mobile phase: A mixture of methanol and 0.05 mol/L potassium dihydrogen phosphate TS (7:4).

Flow rate: Adjust the flow rate so that the retention time of flutamide is about 12 minutes.

System suitability—

System performance: When the procedure is run with 10 μ L of the standard solution under the above operating conditions, flutamide and the internal standard are eluted in this order with the resolution between these peaks being not less than 2.0.

System repeatability: When the test is repeated 6 times with 10 μ L of the standard solution under the above operating conditions, the relative standard deviation of the peak area of flutamide is not more than 1.0%.

Containers and storage Containers—Tight containers.

Flutoprazepam

フルトプラゼパム

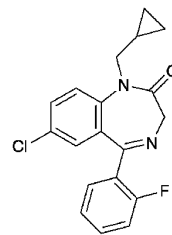

$\text{C}_{19}\text{H}_{16}\text{ClFN}_2\text{O}$: 342.79

7-Chloro-1-cyclopropylmethyl-5-(2-fluorophenyl)-1,3-dihydro-2H-1,4-benzodiazepin-2-one
[25967-29-7]

Flutoprazepam, when dried, contains not less than 99.0% and not more than 101.0% of $\text{C}_{19}\text{H}_{16}\text{ClFN}_2\text{O}$.

Description Flutoprazepam occurs as a white to light yellow crystals or crystalline powder.

It is freely soluble in ethyl acetate, soluble in ethanol (99.5) and in acetic anhydride, and practically insoluble in water.

Identification (1) Dissolve 2 mg of Flutoprazepam in 200 mL of a solution of sulfuric acid in ethanol (99.5) (3 in 1000). Determine the absorption spectrum of this solution as directed under Ultraviolet-visible Spectrophotometry <2.24>, and compare the spectrum with the Reference Spectrum: both spectra exhibit similar intensities of absorption at the same wavelengths.

(2) Determine the infrared absorption spectrum of Flutoprazepam as directed in the potassium bromide disk method under Infrared Spectrophotometry <2.25>, and compare the spectrum with the Reference Spectrum: both spectra exhibit similar intensities of absorption at the same wave numbers.

(3) Perform the test with Flutoprazepam as directed under Flame Coloration Test <1.04> (2): a green color appears.

Melting point <2.60> 118 – 122°C

Purity (1) Chloride <1.03>—To 1.0 g of Flutoprazepam add 50 mL of water, allow to stand for 1 hour with occasional shaking, and filter. To 20 mL of the filtrate add 6 mL of dilute nitric acid and water to make 50 mL. Perform the test using this solution as the test solution. Prepare the control solution with 0.40 mL of 0.01 mol/L hydrochloric acid VS (not more than 0.036%).

(2) Heavy metals <1.07>—Proceed with 1.0 g of Flutoprazepam according to Method 2, and perform the test. Prepare the control solution with 1.0 mL of Standard Lead Solution (not more than 10 ppm).

(3) Related substances—Dissolve 0.10 g of Flutoprazepam in 20 mL of ethyl acetate, and use this solution as the sample solution. Pipet 1 mL of the sample solution, and add ethyl acetate to make exactly 50 mL. Pipet 1 mL of the sample solution, add ethyl acetate to make exactly 20 mL, and use this solution as the standard solution. Perform the test with these solutions as directed under Thin-layer Chromatography <2.03>. Spot 10 μ L each of the sample solution and standard solution on a plate of silica gel with fluorescent indicator for thin-layer chromatography. Develop the plate with a mixture of ethyl acetate and hexane (3:2) to a distance of about 12 cm, and air-dry the plate. Examine under ultraviolet light (main wavelength: 254 nm): the spots other than the principal spot obtained from the sample solution are not more intense than the spot from the standard solution.

(4) Residual solvent—Being specified separately.

Loss on drying <2.41> Not more than 0.20% (1 g, 105°C, 2 hours).

Residue on ignition <2.44> Not more than 0.1% (1 g, platinum crucible).

Assay Weigh accurately about 0.5 g of Flutoprazepam, previously dried, dissolve in 70 mL of acetic anhydride, and titrate <2.50> with 0.1 mol/L perchloric acid VS (potentiometric titration). Perform a blank determination in the same manner, and make any necessary correction.

Each mL of 0.1 mol/L perchloric acid VS
= 34.28 mg of $C_{19}H_{16}ClFN_2O$

Containers and storage Containers—Well-closed containers.

Flutoprazepam Tablets

フルトプラゼパム錠

Flutoprazepam Tablets contain not less than 93.0% and not more than 107.0% of the labeled amount of flutoprazepam ($C_{19}H_{16}ClFN_2O$: 342.79).

Method of preparation Prepare as directed under Tablets, with Flutoprazepam.

Identification To a quantity of powdered Flutoprazepam Tablets, equivalent to 10 mg of Flutoprazepam according to the labeled amount, add 20 mL of a solution of sulfuric acid in ethanol (99.5) (3 in 1000), shake well, and add a solution of sulfuric acid in ethanol (99.5) (3 in 1000) to make 100 mL. Centrifuge this solution, to 10 mL of the supernatant liquid

add a solution of sulfuric acid in ethanol (99.5) (3 in 1000) to make 100 mL. Determine the absorption spectrum of this solution as directed under Ultraviolet-visible Spectrophotometry <2.24>: it exhibits maxima between 240 nm and 244 nm, between 279 nm and 285 nm, and between 369 nm and 375 nm.

Uniformity of dosage units <6.02> Perform the test according to the following method: it meets the requirement of the Content uniformity test.

To 1 tablet of Flutoprazepam Tablets add 60 mL of the mobile phase, shake for 15 minutes to disintegrate, disperse the particle with the aid of ultrasonic waves, and add the mobile phase to make exactly V mL so that each mL contains about 20 μ g of flutoprazepam ($C_{19}H_{16}ClFN_2O$). Filter this solution through a membrane filter with a pore size not exceeding 0.45 μ m, discard the first 5 mL of the filtrate, and use the subsequent filtrate as the sample solution. Proceed as directed in the Assay.

Amount (mg) of flutoprazepam ($C_{19}H_{16}ClFN_2O$)
= $M_S \times A_T/A_S \times V/1000$

M_S : Amount (mg) of flutoprazepam for assay

Dissolution <6.10> When the test is performed at 50 revolutions per minute according to the Paddle method using 900 mL of water as the dissolution medium, the dissolution rate in 90 minutes of Flutoprazepam Tablets is not less than 70%.

Start the test with 1 tablet of Flutoprazepam Tablets, withdraw not less than 20 mL of the medium at the specified minute after starting the test, and filter through a membrane filter with a pore size not exceeding 0.45 μ m. Discard the first 10 mL of the filtrate, pipet V mL of the subsequent filtrate, add water to make exactly V' mL so that each mL contains about 2.2 μ g of flutoprazepam ($C_{19}H_{16}ClFN_2O$) according to the labeled amount, and use this solution as the sample solution. Separately, weigh accurately about 22 mg of flutoprazepam for assay, previously dried at 105°C for 2 hours, and dissolve in methanol to make exactly 100 mL. Pipet 1 mL of this solution, add water to make exactly 100 mL, and use this solution as the standard solution. Perform the test with exactly 20 μ L each of the sample solution and standard solution as directed under Liquid Chromatography <2.01> according to the following conditions, and determine the peak areas of flutoprazepam, A_T and A_S , of both solution.

Dissolution rate (%) with respect to the labeled amount of flutoprazepam ($C_{19}H_{16}ClFN_2O$)
= $M_S \times A_T/A_S \times V'/V \times 1/C \times 9$

M_S : Amount (mg) of flutoprazepam for assay

C : Labeled amount (mg) of flutoprazepam ($C_{19}H_{16}ClFN_2O$) in 1 tablet

Operating conditions—

Proceed as directed in the operating conditions in the Assay.

System suitability—

System performance: When the procedure is run with 20 μ L of the standard solution under the above operating conditions, the number of theoretical plates and the symmetry factor of the peak of flutoprazepam are not less than 4000 and not more than 1.5, respectively.

System repeatability: When the test is repeated 6 times with 20 μ L of the standard solution under the above operating conditions, the relative standard deviation of the peak area of flutoprazepam is not more than 1.0%.

Assay Weigh accurately not less than 20 Flutoprazepam Tablets, and powder. Weigh accurately a portion of the powder, equivalent to about 2 mg of flutoprazepam ($C_{19}H_{16}ClFN_2O$), add 60 mL of the mobile phase, shake for 15 minutes, and add the mobile phase to make exactly 100 mL. Filter this solution through a membrane filter with a pore size not exceeding 0.45 μ m. Discard the first 5 mL of the filtrate, and use the subsequent filtrate as the sample solution. Separately, weigh accurately about 20 mg of flutoprazepam for assay, previously dried at 105°C for 2 hours, and dissolve in the mobile phase to make exactly 100 mL. Pipet 2 mL of this solution, add the mobile phase to make exactly 20 mL, and use this solution as the standard solution. Perform the test with exactly 20 μ L each of the sample solution and standard solution as directed under Liquid Chromatography <2.01> according to the following conditions, and determine the peak areas, A_T and A_S , of flutoprazepam in each solution.

$$\begin{aligned} \text{Amount (mg) of flutoprazepam (C}_{19}\text{H}_{16}\text{ClFN}_2\text{O)} \\ = M_S \times A_T/A_S \times 1/10 \end{aligned}$$

M_S : Amount (mg) of flutoprazepam for assay

Operating conditions—

Detector: An ultraviolet absorption photometer (wavelength: 230 nm).

Column: A stainless steel column 4.6 mm in inside diameter and 15 cm in length, packed with octadecylsilanized silica gel for liquid chromatography (5 μ m in particle diameter).

Column temperature: A constant temperature of about 40°C.

Mobile phase: A mixture of methanol and water (3:1).

Flow rate: Adjust the flow rate so that the retention time of flutoprazepam is about 5 minutes.

System suitability—

System performance: When the procedure is run with 20 μ L of the standard solution under the above operating conditions, the number of theoretical plates and the symmetry factor of the peak of flutoprazepam are not less than 4000 and not more than 1.5, respectively.

System repeatability: When the test is repeated 6 times with 20 μ L of the standard solution under the above operating conditions, the relative standard deviation of the peak area of flutoprazepam is not more than 1.0%.

Containers and storage Containers—Well-closed containers.

Fluvoxamine Maleate

フルボキサミンマレイン酸塩

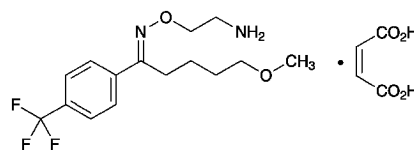

$C_{15}H_{21}F_3N_2O_2 \cdot C_4H_4O_4$: 434.41

5-Methoxy-1-[4-(trifluoromethyl)phenyl]pentan-1-one
(*E*)-*O*-(2-aminoethyl)oxime monomaleate
[61718-82-9]

Fluvoxamine Maleate contains not less than 98.0% and not more than 101.0% of $C_{15}H_{21}F_3N_2O_2 \cdot C_4H_4O_4$, calculated on the dried basis.

Description Fluvoxamine Maleate occurs as a white crystalline powder.

It is freely soluble in ethanol (99.5), and sparingly soluble in water.

Identification (1) Dissolve 10 mg of Fluvoxamine Maleate in 5 mL of water, neutralize with dilute sodium hydroxide TS, then add 1 mL of ninhydrin TS, and heat in a water bath at 60–70°C for 5 minutes: a blue-purple color develops.

(2) Determine the absorption spectrum of a solution of Fluvoxamine Maleate (1 in 50,000) as directed under Ultraviolet-visible Spectrophotometry <2.24>, and compare the spectrum with the Reference Spectrum or the spectrum of a solution of Fluvoxamine Maleate RS prepared in the same manner as the sample solution: both spectra exhibit similar intensities of absorption at the same wavelengths.

(3) Determine the infrared absorption spectrum of Fluvoxamine Maleate as directed in the potassium bromide disk method under Infrared Spectrophotometry <2.25>, and compare the spectrum with the Reference Spectrum or the spectrum of Fluvoxamine Maleate RS: both spectra exhibit similar intensities of absorption at the same wave numbers.

(4) To 5 mL of a solution of Fluvoxamine Maleate (1 in 500) add 1 drop of potassium permanganate TS: the red color of the TS disappears immediately.

Melting point <2.60> 120–124°C.

Purity (1) Clarity and color of solution—A solution obtained by dissolving 0.5 g of Fluvoxamine Maleate in 50 mL of water is clear and colorless.

(2) Chloride <1.03>—Perform the test with 1.0 g of Fluvoxamine Maleate. Prepare the control solution with 0.25 mL of 0.01 mol/L hydrochloric acid VS (not more than 0.009%).

(3) Sulfate <1.14>—Perform the test with 1.0 g of Fluvoxamine Maleate. Prepare the control solution with 0.35 mL of 0.005 mol/L sulfuric acid VS (not more than 0.017%).

(4) Heavy metals <1.07>—Proceed with 1.0 g of Fluvoxamine Maleate according to Method 2, using alumina ceramic crucible, and perform the test. Prepare the control solution with 2.0 mL of Standard Lead Solution (not more than 20 ppm).

(5) Related substances—Dissolve 20 mg of Fluvoxamine Maleate in 20 mL of a mixture of methanol for liquid chromatography and water (7:3), and use this solution as the sample solution. Pipet 1 mL of the sample solution, add a mixture of methanol for liquid chromatography and water (7:3) to make exactly 100 mL, and use this solution as the standard solution. Perform the test with exactly 10 μ L each of the sample solution and standard solution as directed under Liquid Chromatography <2.01> according to the following conditions, and determine each peak area by the automatic integration method: the areas of the peaks, having the relative retention time of about 0.76, about 0.82, about 0.89, about 1.58 and about 1.66 to fluvoxamine, obtained from the sample solution are not larger than 1/5 times, 3/10 times, 7/10 times, 1/10 times and 1/10 times the peak area of fluvoxamine from the standard solution, respectively, and the total area of the peaks other than fluvoxamine from the sample solution is not larger than 1.5 times the peak area of fluvoxamine from the standard solution. For these calculations use the areas of the peaks, having the relative retention time of about 0.76, about 0.89, about 1.58 and about 1.66, after multiplying by their relative response factors, 0.87, 2.00, 0.67 and 2.76, respectively.

Operating conditions—

Detector: An ultraviolet absorption photometer (wavelength: 254 nm).

Column: A stainless steel column 4.6 mm in inside diameter and 25 cm in length, packed with octylsilanized silica gel for liquid chromatography (5 μ m in particle diameter).

Column temperature: A constant temperature of about 25°C.

Mobile phase: Dissolve 12.67 g of diammonium hydrogen phosphate and 0.85 g of sodium 1-heptanesulphonate in 900 mL of water, adjust to pH 2.0 with phosphoric acid, and add water to make 1000 mL. To 300 mL of this solution add 700 mL of methanol for liquid chromatography.

Flow rate: Adjust the flow rate so that the retention time of fluvoxamine is about 9 minutes.

Time span of measurement: About 2 times as long as the retention time of fluvoxamine, beginning after the peak of maleic acid.

System suitability—

Test for required detectability: Pipet 1 mL of the standard solution, add a mixture of methanol for liquid chromatography and water (7:3) to make exactly 20 mL. Confirm that the peak area of fluvoxamine with 10 μ L of this solution is equivalent to 3.5 to 6.5% of that with 10 μ L of the standard solution.

System performance: When the procedure is run with 10 μ L of the standard solution under the above operating conditions, the number of theoretical plates and the symmetry factor of the peak of fluvoxamine are not less than 5000 and not more than 2.0, respectively.

System repeatability: When the test is repeated 6 times with 10 μ L of the standard solution under the above operating conditions, the relative standard deviation of the peak area of fluvoxamine is not more than 2.0%.

(6) Residual solvent—Being specified separately.

Loss on drying <2.41> Not more than 0.1% (1 g, in vacuum, 50°C, 4 hours).

Residue on ignition <2.44> Not more than 0.1% (1 g, platinum crucible).

Assay Weigh accurately about 20 mg each of Fluvoxamine Maleate and Fluvoxamine Maleate RS (separately determine the loss on drying <2.41> in the same condition as Fluvoxamine Maleate), dissolve each in 10 mL of the mobile phase, add exactly 5 mL of the internal standard solution, then add the mobile phase to make 100 mL, and use these solutions as the sample solution and the standard solution, respectively. Perform the test with 20 μ L each of the sample solution and standard solution as directed under Liquid Chromatography <2.01> according to the following conditions, and calculate the ratios, Q_T and Q_S , of the peak area of fluvoxamine to that of the internal standard.

$$\begin{aligned} &\text{Amount (mg) of fluvoxamine maleate} \\ &(\text{C}_{15}\text{H}_{21}\text{F}_3\text{N}_2\text{O}_2 \cdot \text{C}_4\text{H}_4\text{O}_4) \\ &= M_S \times Q_T / Q_S \end{aligned}$$

M_S : Amount (mg) of Fluvoxamine Maleate RS, calculated on the dried basis

Internal standard solution—A solution of diphenylamine in methanol (7 in 2000).

Operating conditions—

Detector: An ultraviolet absorption photometer (wavelength: 254 nm).

Column: A stainless steel column 4.6 mm in inside diameter and 25 cm in length, packed with octylsilanized silica gel for liquid chromatography (5 μ m in particle diameter).

Column temperature: A constant temperature of about 25°C.

Mobile phase: Dissolve 3.8 g of diammonium hydrogen phosphate and 0.8 g of sodium 1-heptanesulphonate in water to make 300 mL, add 700 mL of methanol, and adjust to pH 3.5 with phosphoric acid.

Flow rate: Adjust the flow rate so that the retention time of fluvoxamine is about 9 minutes.

System suitability—

System performance: When the procedure is run with 20 μ L of the standard solution under the above operating conditions, fluvoxamine and the internal standard are eluted in this order with the resolution between these peaks being not less than 8.

System repeatability: When the test is repeated 6 times with 20 μ L of the standard solution under the above operating conditions, the relative standard deviation of the ratio of the peak area of fluvoxamine to that of the internal standard is not more than 1.0%.

Containers and storage Containers—Well-closed containers.

Fluvoxamine Maleate Tablets

フルボキサミンマレイン酸塩錠

Fluvoxamine Maleate Tablets contain not less than 95.0% and not more than 105.0% of the labeled amount of fluvoxamine maleate ($\text{C}_{15}\text{H}_{21}\text{F}_3\text{N}_2\text{O}_2 \cdot \text{C}_4\text{H}_4\text{O}_4$; 434.41).

Method of preparation Prepare as directed under Tablets, with Fluvoxamine Maleate.

Identification Powder Fluvoxamine Maleate Tablets. To a

portion of the powder, equivalent to 0.1 g of Fluvoxamine Maleate according to the labeled amount, add 50 mL of water, shake, then allow to stand, and filter the supernatant liquid through a membrane filter with a pore size not exceeding 0.45 μm . To 0.5 mL of the filtrate add 50 mL of water, and determine the absorption spectrum of this solution as directed under Ultraviolet-visible Spectrophotometry <2.24>: it exhibits a maximum between 243 nm and 247 nm.

Uniformity of dosage units <6.02> Perform the test according to the following method: it meets the requirements of the Content uniformity test.

To 1 tablet of Fluvoxamine Maleate Tablets add 4 mL of water, disintegrate the tablet with the aid of ultrasonic waves, add a mixture of methanol for liquid chromatography and water (7:3) to make exactly 50 mL, and filter. Pipet V mL of the filtrate, equivalent to about 6 mg of fluvoxamine maleate ($\text{C}_{15}\text{H}_{21}\text{F}_3\text{N}_2\text{O}_2 \cdot \text{C}_4\text{H}_4\text{O}_4$), add exactly 2 mL of the internal standard solution, then add a mixture of methanol for liquid chromatography and water (7:3) to make 50 mL, and use this solution as the sample solution. Then, proceed as directed in the Assay.

$$\begin{aligned} &\text{Amount (mg) of fluvoxamine maleate} \\ &(\text{C}_{15}\text{H}_{21}\text{F}_3\text{N}_2\text{O}_2 \cdot \text{C}_4\text{H}_4\text{O}_4) \\ &= M_S \times Q_T / Q_S \times 6 / V \end{aligned}$$

M_S : Amount (mg) of Fluvoxamine Maleate RS, calculated on the dried basis

Internal standard solution—A solution of diphenylamine in methanol for liquid chromatography (3 in 1000).

Dissolution <6.10> When the test is performed at 50 revolutions per minute according to the Paddle method, using 900 mL of water as the dissolution medium, the dissolution rate in 20 minutes of Fluvoxamine Maleate Tablets is not less than 80%.

Start the test with 1 tablet of Fluvoxamine Maleate Tablets, withdraw not less than 20 mL of the medium at the specified minute after starting the test, and filter through a membrane filter with a pore size not exceeding 0.45 μm . Discard the first 10 mL of the filtrate, pipet V mL of the subsequent filtrate, add water to make exactly V' mL so that each mL contains about 20 μg of fluvoxamine maleate ($\text{C}_{15}\text{H}_{21}\text{F}_3\text{N}_2\text{O}_2 \cdot \text{C}_4\text{H}_4\text{O}_4$) according to the labeled amount, and use this solution as the sample solution. Separately, weigh accurately about 20 mg of Fluvoxamine Maleate RS (separately determine the loss on drying <2.41> in the same condition as Fluvoxamine Maleate), and dissolve in water to make exactly 100 mL. Pipet 5 mL of this solution, add water to make exactly 50 mL, and use this solution as the standard solution. Determine the absorbances, A_T and A_S , at 245 nm of the sample solution and standard solution as directed under Ultraviolet-visible Spectrophotometry <2.24>.

$$\begin{aligned} &\text{Dissolution rate (\%)} \text{ with respect to the labeled amount} \\ &\text{of fluvoxamine maleate } (\text{C}_{15}\text{H}_{21}\text{F}_3\text{N}_2\text{O}_2 \cdot \text{C}_4\text{H}_4\text{O}_4) \\ &= M_S \times A_T / A_S \times V' / V \times 1 / C \times 90 \end{aligned}$$

M_S : Amount (mg) of Fluvoxamine Maleate RS, calculated on the dried basis

C : Labeled amount (mg) of fluvoxamine maleate ($\text{C}_{15}\text{H}_{21}\text{F}_3\text{N}_2\text{O}_2 \cdot \text{C}_4\text{H}_4\text{O}_4$) in 1 tablet

Assay To 10 Fluvoxamine Maleate Tablets add 20 mL of water, disintegrate the tablets with the aid of ultrasonic

waves, then add a mixture of methanol for liquid chromatography and water (7:3) to make exactly 250 mL, and filter. Pipet V mL of the filtrate, equivalent to about 6 mg of fluvoxamine maleate ($\text{C}_{15}\text{H}_{21}\text{F}_3\text{N}_2\text{O}_2 \cdot \text{C}_4\text{H}_4\text{O}_4$), add exactly 2 mL of the internal standard solution, then add a mixture of methanol for liquid chromatography and water (7:3) to make 50 mL, and use this solution as the sample solution. Separately, weigh accurately about 50 mg of Fluvoxamine Maleate RS (separately determine the loss on drying <2.41> in the same condition as Fluvoxamine Maleate), and dissolve in a mixture of methanol for liquid chromatography and water (7:3) to make exactly 25 mL. Pipet 3 mL of this solution, add exactly 2 mL of the internal standard solution, then add a mixture of methanol for liquid chromatography and water (7:3) to make exactly 50 mL, and use this solution as the standard solution. Perform the test with 20 μL each of the sample solution and standard solution as directed under Liquid Chromatography <2.01> according to the following conditions, and calculate the ratios, Q_T and Q_S , of the peak area of fluvoxamine to that of the internal standard.

$$\begin{aligned} &\text{Amount (mg) of fluvoxamine maleate} \\ &(\text{C}_{15}\text{H}_{21}\text{F}_3\text{N}_2\text{O}_2 \cdot \text{C}_4\text{H}_4\text{O}_4) \text{ in 1 tablet} \\ &= M_S \times Q_T / Q_S \times 3 / V \end{aligned}$$

M_S : Amount (mg) of Fluvoxamine Maleate RS, calculated on the dried basis

Internal standard solution—A solution of diphenylamine in methanol for liquid chromatography (3 in 1000).

Operating conditions—

Proceed as directed in the operating conditions in the Assay under Fluvoxamine Maleate.

System suitability—

System performance: When the procedure is run with 20 μL of the standard solution under the above operating conditions, fluvoxamine and the internal standard are eluted in this order with the resolution between these peaks being not less than 8.

System repeatability: When the test is repeated 6 times with 20 μL of the standard solution under the above operating conditions, the relative standard deviation of the ratio of the peak area of fluvoxamine to that of the internal standard is not more than 1.0%.

Containers and storage Containers—Tight containers.

Folic Acid

葉酸

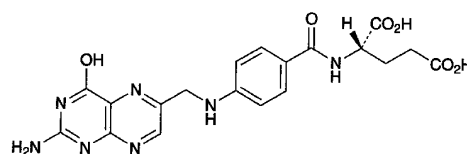

$\text{C}_{19}\text{H}_{19}\text{N}_7\text{O}_6$: 441.40

N-{4-[(2-Amino-4-hydroxypteridin-6-ylmethyl)amino]benzoyl}-L-glutamic acid
[59-30-3]

Folic Acid contains not less than 98.0% and not more than 102.0% of $\text{C}_{19}\text{H}_{19}\text{N}_7\text{O}_6$, calculated on the

anhydrous basis.

Description Folic Acid occurs as a yellow to orange-yellow, crystalline powder. It is odorless.

It is practically insoluble in water, in methanol, in ethanol (95), in pyridine and in diethyl ether.

It dissolves in hydrochloric acid, in sulfuric acid, in dilute sodium hydroxide TS and in a solution of sodium carbonate decahydrate (1 in 100), and these solutions are yellow in color.

It is slowly affected by light.

Identification (1) Dissolve 1.5 mg of Folic Acid in dilute sodium hydroxide TS to make 100 mL. Determine the absorption spectrum of the solution as directed under Ultraviolet-visible Spectrophotometry <2.24>, and compare the spectrum with the Reference Spectrum or the spectrum of a solution of Folic Acid RS prepared in the same manner as the sample solution: both spectra exhibit similar intensities of absorption at the same wavelengths.

(2) To 10 mL of the solution obtained in (1) add 1 drop of potassium permanganate TS, and mix well until the color changes to blue, and immediately observe under ultraviolet light (main wavelength: 365 nm): a blue fluorescence is produced.

Purity (1) Clarity and color of solution—Dissolve 0.10 g of Folic Acid in 10 mL of dilute sodium hydroxide TS: the solution is clear and yellow in color.

(2) Free amines—Pipet 30 mL of the sample solution obtained in the Assay, add 20 mL of dilute hydrochloric acid and water to make exactly 100 mL, and use this solution as the sample solution. Weigh accurately about 50 mg of *p*-Aminobenzoylglutamic Acid RS, previously dried in a desiccator (in vacuum, silica gel) for 4 hours, dissolve in diluted ethanol (2 in 5) to make exactly 100 mL. Pipet 3 mL of this solution, add water to make exactly 1000 mL, and use this solution as the standard solution. Pipet 4 mL each of the sample solution and standard solution, proceed as directed in the Assay, and perform the test as directed under Ultraviolet-visible Spectrophotometry <2.24>. Determine the absorbances, A_T and A_S , of subsequent solutions of the sample solution and standard solution at 550 nm: the content of free amines is not more than 1.0%.

$$\text{Content (\%)} \text{ of free amines} = M_S/M_T \times A_T/A_S$$

M_T : Amount (mg) of Folic Acid, calculated on the anhydrous basis

M_S : Amount (mg) of *p*-Aminobenzoylglutamic Acid RS

Water <2.48> Not more than 8.5% (10 mg, coulometric titration).

Residue on ignition <2.44> Not more than 0.5% (1 g).

Assay Weigh accurately about 50 mg each of Folic Acid and Folic Acid RS (separately, determine the water <2.48> in the same manner as Folic Acid). To each add 50 mL of dilute sodium hydroxide TS, mix well to dissolve, add dilute sodium hydroxide TS to make exactly 100 mL, and use these solutions as the sample solution and standard solution. To 30 mL each of these solutions, accurately measured, add 20 mL of dilute hydrochloric acid and water to make exactly 100 mL. Pipet 60 mL each of these solutions add 0.5 g of zinc powder, and allow to stand with frequent shaking for 20 minutes. Filter each mixture through a dry filter paper, and

discard the first 10 mL of the filtrate. Pipet 10 mL each of the subsequent filtrate, and add water to make exactly 100 mL. To 4 mL each of solutions, accurately measured, add 1 mL of water, 1 mL of dilute hydrochloric acid and 1 mL of a solution of sodium nitrite (1 in 1000), mix well, and allow to stand for 2 minutes. To each solution add 1 mL of a solution of ammonium amidosulfate (1 in 200), mix thoroughly, and allow to stand for 2 minutes. To each of these solutions, add 1 mL of a solution of *N*-(1-naphthyl)-*N'*-diethylethylenediamine oxalate (1 in 1000), shake, allow to stand for 10 minutes, and add water to make exactly 20 mL. Separately, to 30 mL of the sample solution, accurately measured, add 20 mL of dilute hydrochloric acid and water to make exactly 100 mL. Pipet 10 mL of this solution, add 18 mL of dilute hydrochloric acid and water to make exactly 100 mL. Pipet 4 mL of this solution, and prepare the blank solution in the same manner as the sample solution. Perform the test with these solutions as directed under Ultraviolet-visible Spectrophotometry <2.24>, using a solution prepared with 4 mL of water in the same manner as a blank. Determine the absorbances, A_T , A_S and A_C , of the subsequent solution of the sample solution, the standard solution and the blank solution at 550 nm.

$$\text{Amount (mg)} \text{ of } C_{19}H_{19}N_7O_6 = M_S \times (A_T - A_C)/A_S$$

M_S : Amount (mg) of Folic Acid RS, calculated on the anhydrous basis

Containers and storage Containers—Tight containers.
Storage—Light-resistant.

Folic Acid Injection

葉酸注射液

Folic Acid Injection is an aqueous solution for injection.

It contains not less than 95.0% and not more than 115.0% of the labeled amount of folic acid ($C_{19}H_{19}N_7O_6$: 441.40).

Method of preparation Dissolve Folic Acid in water with the aid of Sodium Hydroxide or Sodium Carbonate, and prepare as directed under Injections.

Description Folic Acid Injection is a yellow to orange-yellow, clear liquid.
pH: 8.0 – 11.0

Identification (1) To a volume of Folic Acid Injection, equivalent to 1.5 mg of Folic Acid according to the labeled amount, add dilute sodium hydroxide TS to make 100 mL. Proceed as directed in the Identification (2) under Folic Acid, using this solution as the sample solution.

(2) Determine the absorption spectrum of the sample solution obtained in (1) as directed under Ultraviolet-visible Spectrophotometry <2.24>: it exhibits maxima between 255 nm and 257 nm, between 281 nm and 285 nm and between 361 nm and 369 nm. Separately, determine the maximal absorbances of the sample solution, A_1 and A_2 , between 255 nm and 257 nm and between 361 nm and 369 nm, respectively: the ratio of A_1/A_2 is between 2.80 and 3.00.

(3) Folic Acid Injection responds to the Qualitative Tests

<1.09> (1) for sodium salt.

Extractable volume <6.05> It meets the requirement.

Foreign insoluble matter <6.06> Perform the test according to Method 1: it meets the requirement.

Insoluble particulate matter <6.07> It meets the requirement.

Sterility <4.06> Perform the test according to the Membrane filtration method: it meets the requirement.

Assay To an exactly measured volume of Folic Acid Injection, equivalent to about 50 mg of folic acid ($C_{19}H_{19}N_7O_6$) add dilute sodium hydroxide TS to make exactly 100 mL, and use this solution as the sample solution. Separately, weigh accurately about 50 mg of Folic Acid RS, dissolve in dilute sodium hydroxide TS to make exactly 100 mL, and use this solution as the standard solution. Proceed with exactly 30 mL each of the sample solution and standard solution as directed in the Assay under Folic Acid.

$$\begin{aligned} & \text{Amount (mg) of folic acid } (C_{19}H_{19}N_7O_6) \\ & = M_S \times (A_T - A_C) / A_S \end{aligned}$$

M_S : Amount (mg) of Folic Acid RS, calculated on the anhydrous basis

Containers and storage Containers—Hermetic containers, and colored containers may be used.

Storage—Light-resistant.

Folic Acid Tablets

葉酸錠

Folic Acid Tablets contain not less than 90.0% and not more than 115.0% of the labeled amount of folic acid ($C_{19}H_{19}N_7O_6$; 441.40).

Method of preparation Prepare as directed under Tablets, with Folic Acid.

Identification (1) Take a quantity of powdered Folic Acid Tablets, equivalent to 1.5 mg of Folic Acid according to the labeled amount, add 100 mL of dilute sodium hydroxide TS, shake, and filter. Discard the first 10 mL of the filtrate, use the subsequent filtrate as the sample solution, and proceed as directed in the Identification (2) under Folic Acid.

(2) Determine the absorption spectrum of the filtrate obtained in (1) as directed under Ultraviolet-visible Spectrophotometry <2.24>: it exhibits maxima between 255 nm and 257 nm, between 281 nm and 285 nm and between 361 nm and 369 nm. Separately, determine the maximal absorbances of the filtrate, A_1 and A_2 , between 255 nm and 257 nm and between 361 nm and 369 nm, respectively: the ratio of A_1/A_2 is between 2.80 and 3.00.

Uniformity of dosage units <6.02> Perform the test according to the following method: it meets the requirement of the Content uniformity test.

To 1 tablet of Folic Acid Tablets add 50 mL of dilute sodium hydroxide TS, shake frequently, and filter. Wash the residue with dilute sodium hydroxide TS, combine the filtrate and the washings, then add dilute sodium hydroxide TS to make exactly 100 mL, and use this solution as the sample

stock solution. Pipet 30 mL of the sample stock solution, add 20 mL of dilute hydrochloric acid and water to make exactly 100 mL. Pipet 60 mL of this solution, add 0.5 g of zinc powder, shake frequently, allow to stand for 20 minutes, and filter the solution through a dried filter paper. Discard the first 10 mL of the filtrate, pipet V mL of the subsequent filtrate, add water to make exactly V' mL so that each mL contains about 15 μ g of folic acid ($C_{19}H_{19}N_7O_6$), and use this solution as the sample solution. Separately, weigh accurately about 50 mg of Folic Acid RS (separately determine the water <2.48> in the same manner as Folic Acid), and dissolve in dilute sodium hydroxide TS to make exactly 100 mL. Pipet 30 mL of this solution, add 20 mL of dilute hydrochloric acid and water to make exactly 100 mL. Pipet 60 mL of this solution, add 0.5 g of zinc powder, shake frequently, allow to stand for 20 minutes, and filter the solution through a dried filter paper. Discard the first 10 mL of the filtrate, pipet 10 mL of the subsequent filtrate, add water to make exactly 100 mL, and use this solution as the standard solution. Pipet 4 mL each of the sample solution and standard solution, add 1 mL of water, 1 mL of dilute hydrochloric acid and 1 mL of sodium nitrite solution (1 in 1000) to them, mix, and allow to stand for 2 minutes. To these solutions add 1 mL of a solution of ammonium amidosulfate (1 in 200), shake, and allow them to stand for 2 minutes. To these solutions add 1 mL of a solution of *N,N*-diethyl-*N'*-1-naphthylethylenediamine oxalate (1 in 1000), shake, allow to stand for 10 minutes, and add water to make exactly 20 mL. Separately, pipet 30 mL of the sample stock solution, add 20 mL of dilute hydrochloric acid, and add water to make exactly 100 mL. Pipet V mL of this solution, and add water to make exactly V' mL so that each mL contains about 15 μ g of folic acid ($C_{19}H_{19}N_7O_6$). With exactly 4 mL of this solution perform the same procedure described above for obtaining the sample solution, and use the solution so obtained as the blank solution. Determine the absorbances at 550 nm, A_T , A_S and A_C , of the solutions obtained from the sample solution and standard solution, and the blank solution as directed under Ultraviolet-visible Spectrophotometry <2.24>, using a control solution obtained with 4 mL of water in the same manner as described above.

$$\begin{aligned} & \text{Amount (mg) of folic acid } (C_{19}H_{19}N_7O_6) \\ & = M_S \times (A_T - A_C) / A_S \times V' / V \times 1 / 10 \end{aligned}$$

M_S : Amount (mg) of Folic Acid RS, calculated on the anhydrous basis

Dissolution <6.10> When the test is performed at 50 revolutions per minute according to the Paddle method, using 900 mL of water as the dissolution medium, the dissolution rate in 45 minutes of Folic Acid Tablets is not less than 75%.

Start the test with 1 tablet of Folic Acid Tablets, withdraw not less than 20 mL of the medium at the specified minute after starting the test, and filter through a membrane filter with a pore size not exceeding 0.45 μ m. Discard the first 10 mL of the filtrate, pipet V mL of the subsequent filtrate, add water to make exactly V' mL so that each mL contains about 5.6 μ g of folic acid ($C_{19}H_{19}N_7O_6$) according to the labeled amount, and use this solution as the sample solution. Separately, weigh accurately about 20 mg of Folic Acid RS (separately determine the water <2.48> in the same manner as Folic Acid), and dissolve in the 2nd fluid for dissolution test to make exactly 100 mL. Pipet 2.5 mL of this solution, add

the 2nd fluid for dissolution test to make exactly 100 mL, and use this solution as the standard solution. Determine the absorbances, A_T and A_S , at 280 nm of the sample solution and standard solution as directed under Ultraviolet-visible Spectrophotometry <2.24>, using water as the blank.

Dissolution rate (%) with respect to the labeled amount of folic acid ($C_{19}H_{19}N_7O_6$)

$$= M_S \times A_T/A_S \times V'/V \times 1/C \times 45/2$$

M_S : Amount (mg) of Folic Acid RS, calculated on the anhydrous basis

C : Labeled amount (mg) of folic acid ($C_{19}H_{19}N_7O_6$) in 1 tablet

Assay Weigh accurately and powder not less than 20 Folic Acid Tablets. Weigh accurately a portion of the powder, equivalent to about 50 mg of folic acid ($C_{19}H_{19}N_7O_6$). Add 50 mL of dilute sodium hydroxide TS, shake frequently, then filter into a 100-mL volumetric flask, and wash with dilute sodium hydroxide TS. To the combined filtrate and washings add dilute sodium hydroxide TS to make exactly 100 mL, and use this solution as the sample solution. Separately, weigh accurately about 50 mg of Folic Acid RS, dissolve in dilute sodium hydroxide TS to make exactly 100 mL, and use this solution as the standard solution. Proceed with exactly 30 mL each of the sample solution and standard solution as directed in the Assay under Folic Acid.

$$\begin{aligned} &\text{Amount (mg) of folic acid (} C_{19}H_{19}N_7O_6 \text{)} \\ &= M_S \times (A_T - A_C)/A_S \end{aligned}$$

M_S : Amount (mg) of Folic Acid RS, calculated on the anhydrous basis

Containers and storage Containers—Well-closed containers.

Storage—Light-resistant.

Formalin

ホルマリン

Formalin contains not less than 35.0% and not more than 38.0% of formaldehyde (CH_2O : 30.03.)

It contains 5% to 13% of methanol to prevent polymerization.

Description Formalin is a clear, colorless liquid. Its vapor is irritating to the mucous membrane.

It is miscible with water and with ethanol (95).

When stored for a long time, especially in a cold place, it may become cloudy.

Identification (1) Dilute 2 mL of Formalin with 10 mL of water in a test tube, and add 1 mL of silver nitrate-ammonia TS: a gray precipitate is produced, or a silver mirror is formed on the wall of the test tube.

(2) To 5 mL of sulfuric acid in which 0.1 g of salicylic acid has been dissolved add 2 drops of Formalin, and warm the solution: a persistent, dark red color develops.

Purity Acidity—Dilute 20 mL of Formalin with 20 mL of water, and add 5.0 mL of 0.1 mol/L sodium hydroxide VS and 2 drops of bromothymol blue TS: a blue color develops.

Residue on ignition <2.44> Not more than 0.06 w/v% (5 mL, after evaporation).

Assay Weigh accurately a weighing bottle containing 5 mL of water, add about 1 g of Formalin, and weigh accurately again. Add water to make exactly 100 mL. Pipet 10 mL of this solution, add exactly 50 mL of 0.05 mol/L iodine VS and 20 mL of potassium hydroxide TS, and allow to stand for 15 minutes at an ordinary temperature. To this mixture add 15 mL of dilute sulfuric acid, and titrate <2.50> the excess iodine with 0.1 mol/L sodium thiosulfate VS (indicator: 1 mL of starch TS). Perform a blank determination.

Each mL of 0.05 mol/L iodine VS = 1.501 mg of CH_2O

Containers and storage Containers—Tight containers.

Storage—Light-resistant.

Formalin Water

ホルマリン水

Formalin Water contains not less than 0.9 w/v% and not more than 1.1 w/v% of formaldehyde (CH_2O : 30.03).

Method of preparation

Formalin	30 mL
Water, Purified Water or Purified Water in Containers	a sufficient quantity
<hr/>	
	To make 1000 mL

Prepare by mixing the above ingredients.

Description Formalin Water is a clear, colorless liquid. It has a slight odor of formaldehyde.

It is almost neutral.

Assay Transfer 20 mL of Formalin Water, measured exactly, to a 100-mL volumetric flask containing 2.5 mL of 1 mol/L sodium hydroxide VS, and add water to make 100 mL. Pipet 10 mL of this solution, and proceed as directed in the Assay under Formalin.

Each mL of 0.05 mol/L iodine VS = 1.501 mg of CH_2O

Containers and storage Containers—Tight containers.

Formoterol Fumarate Hydrate

ホルモテロール fumarate 水和物

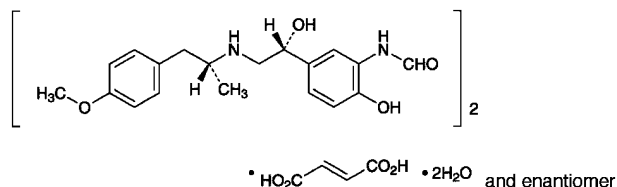

(C₁₉H₂₄N₂O₄)₂·C₄H₄O₄·2H₂O: 840.91
N-(2-Hydroxy-5-[(1*R,S*)-1-hydroxy-2-[(1*R,S*)-2-(4-methoxyphenyl)-1-methylethylamino]ethyl]phenyl)formamide hemifumarate monohydrate [43229-80-7, anhydride]

Formoterol Fumarate Hydrate contains not less than 98.5% of formoterol fumarate [(C₁₉H₂₄N₂O₄)₂·C₄H₄O₄: 804.88], calculated on the anhydrous basis.

Description Formoterol Fumarate Hydrate occurs as a white to yellowish white, crystalline powder.

It is freely soluble in acetic acid (100), soluble in methanol, very slightly soluble in water and in ethanol (95), and practically insoluble in diethyl ether.

A solution of Formoterol Fumarate Hydrate in methanol (1 in 100) shows no optical rotation.

Melting point: about 138°C (with decomposition).

Identification (1) Dissolve 0.5 g of Formoterol Fumarate Hydrate in 20 mL of 0.5 mol/L sulfuric acid TS, and extract with three 25-mL portions of diethyl ether. Wash the combined diethyl ether extracts with 10 mL of 0.5 mol/L sulfuric acid TS, and evaporate the ether layer under reduced pressure, and dry the residue at 105°C for 3 hours: the residue melts <2.60> at about 290°C (with decomposition, in a sealed tube).

(2) Determine the absorption spectrum of a solution of Formoterol Fumarate Hydrate in methanol (1 in 40,000) as directed under Ultraviolet-visible Spectrophotometry <2.24>, and compare the spectrum with the Reference Spectrum: both spectra exhibit similar intensities of absorption at the same wavelengths.

(3) Determine the infrared absorption spectrum of Formoterol Fumarate Hydrate as directed in the potassium bromide disk method under Infrared Spectrophotometry <2.25>, and compare the spectrum with the Reference Spectrum: both spectra exhibit similar intensities of absorption at the same wave numbers.

Purity (1) Heavy metals <1.07>—Proceed with 1.0 g of Formoterol Fumarate Hydrate according to Method 2, and perform the test. Prepare the control solution with 2.0 mL of Standard Lead Solution (not more than 20 ppm).

(2) Related Substances—Dissolve 0.20 g of Formoterol Fumarate Hydrate in 10 mL of methanol, and use this solution as the sample solution. Pipet 1 mL of the sample solution, add methanol to make exactly 200 mL, and use this solution as the standard solution. Perform the test with these solutions as directed under Thin-layer Chromatography <2.03>. Spot 5 μL each of the sample solution and standard

solution on a plate of silica gel for thin-layer chromatography. Develop the plate with a mixture of chloroform, 1,4-dioxane, ethanol (99.5) and ammonia solution (28) (20:20:10:3) to a distance of about 12 cm, and air-dry the plate. Allow the plate to stand for 5 minutes in iodine vapor: the spots other than the principal spot from the sample solution are not more intense than the spot from the standard solution.

Water <2.48> 4.0 – 5.0% (0.5 g, volumetric titration, direct titration).

Residue on ignition <2.44> Not more than 0.1% (1 g).

Assay Weigh accurately about 0.7 g of Formoterol Fumarate Hydrate, dissolve in 50 mL of acetic acid (100), and titrate <2.50> with 0.1 mol/L perchloric acid VS (potentiometric titration). Perform a blank determination, and make any necessary correction.

Each mL of 0.1 mol/L perchloric acid VS
 = 40.24 mg of (C₁₉H₂₄N₂O₄)₂·C₄H₄O₄

Containers and storage Containers—Tight containers.

Fosfomycin Calcium Hydrate

ホスホマイシンカルシウム水和物

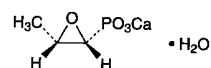

C₃H₅CaO₄P·H₂O: 194.14
 Monocalcium (2*R*,3*S*)-3-methyloxiran-2-ylphosphonate monohydrate [26016-98-8]

Fosfomycin Calcium Hydrate is the calcium salt of a substance having antibacterial activity produced by the growth of *Streptomyces fradiae* or by the chemical synthesis.

It contains not less than 725 μg (potency) and not more than 805 μg (potency) per mg, calculated on the anhydrous basis. The potency of Fosfomycin Calcium Hydrate is expressed as mass (potency) of fosfomycin (C₃H₇O₄P: 138.06).

Description Fosfomycin Calcium Hydrate occurs as a white crystalline powder.

It is slightly soluble in water, and practically insoluble in methanol and in ethanol (99.5).

Identification (1) Determine the infrared absorption spectrum of Fosfomycin Calcium Hydrate as directed in the potassium bromide disk method under Infrared Spectrophotometry <2.25>, and compare the spectrum with the Reference Spectrum: both spectra exhibit similar intensities of absorption at the same wave numbers.

(2) Determine the ¹H spectrum of a solution of Fosfomycin Calcium Hydrate in heavy water for nuclear magnetic resonance spectroscopy (1 in 300), using sodium 3-trimethylsilylpropanesulfonate for nuclear magnetic resonance spectroscopy as an internal reference compound, as directed under Nuclear Magnetic Resonance Spectroscopy <2.21>: it exhibits a double signal at around δ 1.5 ppm, a double

signal at around δ 2.9 ppm, a multiple signal at around δ 3.3 ppm, and no signal at around δ 1.4 ppm.

(3) A solution of Fosfomycin Calcium Hydrate (1 in 500) responds to the Qualitative Tests <1.09> (3) for calcium salt.

Optical rotation <2.49> $[\alpha]_D^{20}$: $-2.5 - -5.4^\circ$ (0.5 g calculated on the anhydrous bases, 0.4 mol/L disodium dihydrogen ethylenediamine tetraacetate TS, pH 8.5, 10 mL, 100 mm).

Phosphorus Content Weigh accurately about 0.1 g of Fosfomycin Calcium Hydrate, add 40 mL of sodium periodate (107 in 10,000) and 2 mL of perchloric acid, and heat in a water bath for 1 hour. After cooling, add water to make exactly 200 mL. Pipet 10 mL of this solution, and add 1 mL of potassium iodide TS. To this solution add sodium thiosulfate TS until the solution is colorless, add water to make exactly 100 mL, and use this solution as the sample stock solution. Separately, weigh accurately about 70 mg of potassium dihydrogenphosphate, proceed with this solution in the same manner as directed for the preparation of the sample stock solution, and use the solution so obtained as the standard stock solution. Proceed and prepare a solution in the same manner for the preparation of the sample stock solution without using Fosfomycin Calcium Hydrate, and use the solution so obtained as the blank stock solution. Pipet 5 mL each of the sample stock solution, the standard stock solution, and the blank stock solution, add 2.5 mL of ammonium molybdate-sulfuric acid TS and 1 mL of 1-amino-2-naphthol-4-sulfonic acid TS, mix, and add water to make exactly 25 mL, and use these solutions as the sample solution, the standard solution, and the blank solution, respectively. After allowing these solutions to stand for 30 minutes at $20 \pm 1^\circ\text{C}$, perform the test with these solutions as directed under Ultraviolet-visible Spectrophotometry <2.24>, using water as a blank, and determine the absorbances at 740 nm, A_T , A_S and A_B , of the sample solution, the standard solution and the blank solution: the content of phosphorus is 15.2 – 16.7%.

$$\begin{aligned} &\text{Amount (mg) of phosphorus (P)} \\ &= M_S \times (A_T - A_B)/(A_S - A_B) \times 0.228 \end{aligned}$$

M_S : Amount (mg) of potassium dihydrogenphosphate

Calcium Content Weigh accurately about 0.2 g of Fosfomycin Calcium Hydrate, add 4 mL of 1 mol/L Hydrochloric acid TS, and shake well until the sample is completely dissolved. To this solution add 100 mL of water, 9 mL of sodium hydroxide TS and 0.1 g of methylthymol blue-sodium chloride indicator, and titrate <2.50> with 0.05 mol/L disodium dihydrogen ethylenediamine tetraacetate VS until the color of the solution changes from clear blue to gray or gray-purple: calcium content is 19.6 – 21.7%. Perform a blank determination in the same manner, and make any necessary correction.

Each mL of 0.05 mol/L disodium dihydrogen ethylenediamine tetraacetate VS = 2.004 mg of Ca

Purity (1) Heavy metals <1.07>—To 1.0 g of Fosfomycin Calcium Hydrate add 40 mL of 0.25 mol/L acetic acid TS and water to make 50 mL. Proceed with this solution according to Method 1, and perform the test. Prepare the control solution with 2.0 mL of Standard Lead Solution (not more than 20 ppm).

(2) Arsenic <1.11>—Prepare the test solution with 1.0 g of Fosfomycin Calcium Hydrate according to Method 3, and perform the test (not more than 2 ppm).

Water <2.48> Not more than 12.0% (0.1 g, volumetric titration, direct titration. Use a mixture of formamide for water determination and methanol for water determination (2:1) instead of methanol for water determination).

Assay Perform the test according to the Cylinder-plate method as directed under Microbial Assay for Antibiotics <4.02> according to the following conditions.

(i) Test organism—*Proteus* sp. (MB838)

(ii) Culture medium—Dissolve 5.0 g of peptone, 3.0 g of meat extract, 2.0 g of yeast extract, and 15 g of agar in 1000 mL of water, sterilize, and use as the agar media for base layer and seed layer with the pH of between 6.5 and 6.6 after sterilization.

(iii) Seeded agar layer—Incubate the test organism on the slant of the agar medium for transferring test organisms at 37°C for 40 – 48 hours. Subcultures at least three times. Inoculate the grown organisms onto the surface of 300 mL of the agar medium for transferring test organisms in a Roux bottle, incubate at 37°C for 40 – 48 hours, and suspend the grown organisms in about 30 mL of water. To the suspension add water, and use this as the stock suspension of test organism. The amount of the water to be added is adjust so that the percent transmission at 560 nm of the suspension diluted ten times with water is 17%. Keep the stock suspension at 10°C or below and use within 7 days. Add 1.0 – 2.0 mL of the stock suspension of test organism to 100 mL of the agar medium for seed layer previously kept at 48°C , mix thoroughly, and use this as the seeded agar layer.

(iv) Standard solutions—Weigh accurately an amount of Fosfomycin Phenethylammonium RS equivalent to about 20 mg (potency), dissolve in 0.05 mol/L tris buffer solution, pH 7.0 to make exactly 50 mL, and use this solution as the standard stock solution. Keep the standard stock solution at 5°C or below and use within 7 days. Take exactly a suitable amount of the standard stock solution before use, add 0.05 mol/L tris buffer solution, pH 7.0 to make solutions so that each mL contains 10 μg (potency) and 5 μg (potency), and use these solutions as the high concentration standard solution and the low concentration standard solution, respectively.

(v) Sample solutions—Weigh accurately an amount of Fosfomycin Calcium Hydrate equivalent to about 20 mg (potency), and dissolve in 0.05 mol/L tris buffer solution, pH 7.0 to make exactly 50 mL. To exactly a suitable amount of this solution add 0.05 mol/L tris buffer solution, pH 7.0 to make solutions so that each mL contains 10 μg (potency) and 5 μg (potency), and use these solutions as the high concentration sample solution and the low concentration sample solution, respectively.

Containers and storage Containers—Tight containers.

Fosfomycin Sodium

ホスホマイシシナトリウム

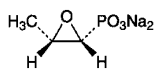

$C_3H_5Na_2O_4P$: 182.02

Disodium (2*R*,3*S*)-3-methyloxiran-2-ylphosphonate
[26016-99-9]

Fosfomycin Sodium is the sodium salt of a substance having antibacterial activity produced by the growth of *Streptomyces fradiae* or by the chemical synthesis.

It contains not less than 725 μ g (potency) and not more than 770 μ g (potency) per mg, calculated on the anhydrous basis. The potency of Fosfomycin Sodium is expressed as mass (potency) of fosfomycin ($C_3H_7O_4P$: 138.06).

Description Fosfomycin Sodium occurs as a white crystalline powder.

It is very soluble in water, sparingly soluble in methanol, and practically insoluble in ethanol (99.5).

Identification (1) Determine the infrared absorption spectrum of Fosfomycin Sodium as directed in the potassium bromide disk method under Infrared Spectrophotometry <2.25>, and compare the spectrum with the Reference Spectrum: both spectra exhibit similar intensities of absorption at the same wave numbers.

(2) Determine the 1H spectrum of a solution of Fosfomycin Sodium in heavy water for nuclear magnetic resonance spectroscopy (1 in 300), using sodium 3-trimethylsilylpropanesulfonate for nuclear magnetic resonance spectroscopy as an internal reference compound, as directed under Nuclear Magnetic Resonance Spectroscopy <2.21>: it exhibits a double signal at around δ 1.5 ppm, a double double signal at around δ 2.8 ppm, a multiple signal at around δ 3.3 ppm, and no signal at around δ 1.3 ppm.

(3) A solution of Fosfomycin Sodium (1 in 500) responds to the Quantitative Tests <1.09> (1) for sodium salt.

Optical rotation <2.49> $[\alpha]_D^{20}$: $-3.5 - -5.5^\circ$ (0.5 g calculated on the anhydrous bases, water, 10 mL, 100 mm).

pH <2.54> Dissolve 0.70 g of Fosfomycin Sodium in 10 mL of water: the pH of the solution is between 8.5 and 10.5.

Phosphorus Content Weigh accurately about 0.1 g of Fosfomycin Sodium, add 40 mL of a solution of sodium periodate (107 in 10,000) and 2 mL of perchloric acid, and heat in a water bath for 1 hour. After cooling, add water to make exactly 200 mL. Pipet 10 mL of this solution, and add 1 mL of potassium iodide TS. To this solution add sodium thiosulfate TS until the solution is colorless, add water to make exactly 100 mL, and use this solution as the sample stock solution. Separately, weigh accurately about 70 mg of potassium dihydrogenphosphate, proceed with this solution in the same manner as directed for the preparation of the sample stock solution, and use the solution so obtained as the standard stock solution. Proceed and prepare a solution in the same manner for the preparation of the sample stock solu-

tion without using Fosfomycin Sodium, and use the solution so obtained as the blank stock solution. Pipet 5 mL each of the sample stock solution, the standard stock solution, and the blank stock solution, add 2.5 mL of ammonium molybdate-sulfuric acid TS and 1 mL of 1-amino-2-naphthol-4-sulfonic acid TS, mix, and add water to make exactly 25 mL, and use these solutions as the sample solution, the standard solution, and the blank solution, respectively. After allowing these solutions to stand for 30 minutes at $20 \pm 1^\circ C$, perform the test with these solutions as directed under Ultraviolet-visible Spectrophotometry <2.24>, using water as a blank, and determine the absorbances at 740 nm, A_T , A_S and A_B , of the sample solution, the standard solution and the blank solution: the content of phosphorus is 16.2 – 17.9%.

$$\begin{aligned} \text{Amount (mg) of phosphorus (P)} \\ = M \times (A_T - A_B) / (A_S - A_B) \times 0.228 \end{aligned}$$

M : Amount (mg) of potassium dihydrogenphosphate

Purity (1) Clarity and color of solution—Dissolve 1.0 g of Fosfomycin Sodium in 10 mL of water: the solution is clear and colorless.

(2) Heavy metals <1.07>—Proceed with 1.0 g of Fosfomycin Sodium according to Method 1, and perform the test. Prepare the control solution with 2.0 mL Standard Lead Solution (not more than 20 ppm).

(3) Arsenic <1.11>—Prepare the test solution with 1.0 g of Fosfomycin Sodium according to Method 3, and perform the test (not more than 2 ppm).

Water <2.48> Not more than 3.0% (0.2 g, volumetric titration, direct titration).

Assay Perform the test according to the Cylinder-plate method as directed under Microbial Assay for Antibiotics <4.02> according to the following conditions.

(i) Test organism—*Proteus* sp. (MB838)

(ii) Culture medium—Mix 5.0 g of peptone, 3.0 g of meat extract, 2.0 g of yeast extract, and 15 g of agar in 1000 mL of water, sterilize, and use as the agar media for base layer and seed layer with the pH of between 6.5 and 6.6 after sterilization.

(iii) Seeded agar layer—Incubate the test organism on the slant of the agar medium for transferring test organisms at $37^\circ C$ for 40 – 48 hours. Subcultures at least three times. Inoculate the grown organisms onto the surface of 300 mL of the agar medium for transferring test organisms in a Roux bottle, incubate at $37^\circ C$ for 40 – 48 hours, and suspend the grown organisms in about 30 mL of water. To the suspension add water, and use this as the stock suspension of test organism. The amount of the water to be added is adjust so that the percent transmission at 560 nm of the suspension diluted ten times with water is 17%. Keep the stock suspension at $10^\circ C$ or below and use within 7 days. Add 1.0 – 2.0 mL of the stock suspension of test organism to 100 mL of the agar medium for seed layer previously kept at $48^\circ C$, mix thoroughly, and use this as the seeded agar layer.

(iv) Standard solutions—Weigh accurately an amount of Fosfomycin Phenethylammonium RS equivalent to about 20 mg (potency), dissolve in 0.05 mol/L tris buffer solution, pH 7.0 to make exactly 50 mL, and use this solution as the standard stock solution. Keep the standard stock solution at $5^\circ C$ or below and use within 7 days. Take exactly a suitable amount of the standard stock solution before use, add 0.05

mol/L tris buffer solution, pH 7.0 to make solutions so that each mL contains 10 μg (potency) and 5 μg (potency), and use these solutions as the high concentration standard solution and the low concentration standard solution, respectively.

(v) Sample solutions—Weigh accurately an amount of Fosfomycin Sodium equivalent to about 20 mg (potency), and dissolve in 0.05 mol/L tris buffer solution, pH 7.0 to make exactly 50 mL. To exactly a suitable amount of this solution add 0.05 mol/L tris buffer solution, pH 7.0 to make solutions so that each mL contains 10 μg (potency) and 5 μg (potency), and use these solutions as the high concentration sample solution and the low concentration sample solution, respectively.

Containers and storage Containers—Hermetic containers.

Fosfomycin Sodium for Injection

注射用ホスホマイシンナトリウム

Fosfomycin Sodium for Injection is a preparation for injection which is dissolved before use.

It contains not less than 90.0% and not more than 110.0% of the labeled amount of fosfomycin ($\text{C}_3\text{H}_7\text{O}_4\text{P}$: 138.06).

Method of preparation Prepare as directed under Injections, with Fosfomycin Sodium.

Description Fosfomycin Sodium for Injection occurs as a white crystalline powder.

Identification (1) Dissolve about 0.1 g of Fosfomycin Sodium for Injection in 3 mL of a solution of perchloric acid (1 in 4), add 1 mL of 0.1 mol/L sodium periodate solution, and heat in a water bath at 60°C for 30 minutes. After cooling, add 50 mL of water, neutralize with saturated sodium hydrogen carbonate solution, and add 1 mL of potassium iodide TS; the solution does not reveal a red color, while the blank solution reveals a red color.

(2) To 2 mL of a solution of Fosfomycin Sodium for Injection (1 in 250) add 1 mL of perchloric acid and 2 mL of 0.1 mol/L sodium periodate solution, and heat in a water bath for 10 minutes. After cooling, add 1 mL of hexaammonium heptamolybdate-sulfuric acid TS and 1 mL of 1-amino-2-naphthol-4-sulfonic acid TS, and allow to stand for 30 minutes: a blue color develops.

(3) Dissolve an amount of Fosfomycin Sodium for Injection, equivalent to 0.1 g (potency) of Fosfomycin Sodium, in 50 mL of water. Perform the test with this solution as directed in the Identification (3) under Fosfomycin Sodium.

pH <2.54> The pH of a solution prepared by dissolving an amount of Fosfomycin Sodium for Injection, equivalent to 1.0 g (potency) of Fosfomycin Sodium according to the labeled amount, in 20 mL of water is between 6.5 and 8.5.

Purity Clarity and color of solution—Dissolve an amount of Fosfomycin Sodium for Injection, equivalent to 1.0 g (potency) of Fosfomycin Sodium according to the labeled amount, in 10 mL of water: the solution is clear and colorless.

Water <2.48> Not more than 4.0% (0.1 g, coulometric

titration).

Bacterial endotoxins <4.01> Less than 0.025 EU/mg (potency).

Uniformity of dosage unit <6.02> It meets the requirement of the Mass variation test.

Foreign insoluble matter <6.06> Perform the test according to the Method 2: it meets the requirement.

Insoluble particulate matter <6.07> It meets the requirement.

Sterility <4.06> Perform the test according to the Membrane filtration method: it meets the requirement.

Assay Perform the test according to the Cylinder-plate method as directed under Microbial Assay for Antibiotics <4.02> according to the following conditions.

(i) Test organism, culture medium, seeded agar layer, and standard solutions—Proceed as directed in the Assay under Fosfomycin Sodium.

(ii) Sample solutions—Weigh accurately the mass of the contents of not less than 10 Fosfomycin Sodium for Injection. Weigh accurately an amount of the content, equivalent to about 20 mg (potency) of Fosfomycin Sodium according to the labeled amount, and dissolve in 0.05 mol/L tris buffer solution, pH 7.0 to make exactly 50 mL. Take exactly a suitable amount of this solution, add 0.05 mol/L tris buffer solution, pH 7.0 to make solutions so that each mL contains 10 μg (potency) and 5 μg (potency), and use these solutions as the high concentration sample solution and the low concentration sample solution, respectively.

Containers and storage Containers—Hermetic containers. Plastic containers for aqueous injections may be used.

Fradiomycin Sulfate

Neomycin Sulfate

フラジオマイシン硫酸塩

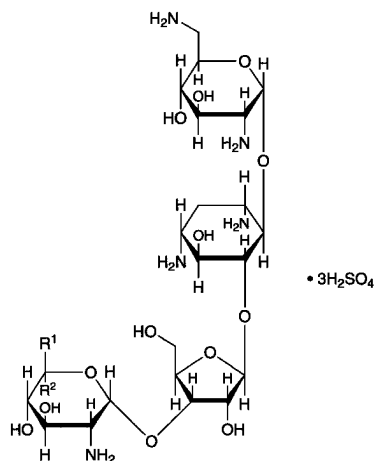

Fradiomycin B: $R^1=H$ $R^2=CH_2NH_2$

Fradiomycin C: $R^1=CH_2NH_2$ $R^2=H$

$C_{23}H_{46}N_6O_{13} \cdot 3H_2SO_4$: 908.88

Fradiomycin Sulfate B

2,6-Diamino-2,6-dideoxy- α -D-glucopyranosyl-(1 \rightarrow 4)-[2,6-diamino-2,6-dideoxy- β -L-idopyranosyl-(1 \rightarrow 3)- β -D-ribofuranosyl-(1 \rightarrow 5)]-2-deoxy-D-streptamine trisulfate [119-04-0, Neomycin B]

Fradiomycin Sulfate C

2,6-Diamino-2,6-dideoxy- α -D-glucopyranosyl-(1 \rightarrow 4)-[2,6-diamino-2,6-dideoxy- α -D-glucopyranosyl-(1 \rightarrow 3)- β -D-ribofuranosyl-(1 \rightarrow 5)]-2-deoxy-D-streptamine trisulfate [66-86-4, Neomycin C]

[1405-10-3, Neomycin Sulfate]

Fradiomycin Sulfate is the sulfate of a mixture of aminoglycoside substances having antibacterial activity produced by the growth of *Streptomyces fradiae*.

It, when dried, contains not less than 623 μ g (potency) and not more than 740 μ g (potency) per mg. The potency of Fradiomycin Sulfate is expressed as mass (potency) of fradiomycin ($C_{23}H_{46}N_6O_{13}$: 614.64).

Description Fradiomycin Sulfate occurs as a white to light yellow powder.

It is freely soluble in water, and practically insoluble in ethanol (95).

It is hygroscopic.

Identification (1) Dissolve 50 mg each of Fradiomycin Sulfate and Fradiomycin Sulfate RS in 1 mL of water, and use these solutions as the sample solution and the standard solution. Perform the test with these solutions as directed under Thin-layer Chromatography <2.03>. Spot 2 μ L each of the sample solution and standard solution on a plate of silica gel for thin-layer chromatography. Develop the plate with a mixture of methanol, ammonia solution (28) and dichloro-methane (3:2:1) to a distance of about 10 cm, and air-dry the plate. Spray evenly a solution of ninhydrin in acetone (1 in

50) on the plate, and heat at 110°C for 15 minutes: the *R_f* values of the principal spots from the sample solution and the standard solution are not different each other.

(2) A solution of Fradiomycin Sulfate (1 in 20) responds to the Qualitative Tests <1.09> (1) for sulfate.

Optical rotation <2.49> $[\alpha]_D^{20}$: +53.5 – +59.0° (1 g calculated on the dried basis, water, 10 mL, 100 mm).

pH <2.54> The pH of a solution obtained by dissolving 1.0 g of Fradiomycin Sulfate in 10 mL of water is between 5.0 and 7.5.

Purity (1) Heavy metals <1.07>—Proceed with 1.0 g of Fradiomycin Sulfate according to Method 2, and perform the test. Prepare the control solution with 2.0 mL of Standard Lead Solution (not more than 20 ppm).

(2) Arsenic <1.11>—Prepare the test solution with 1.0 g of Fradiomycin Sulfate according to Method 1, and perform the test (not more than 2 ppm).

(3) Related substances—Dissolve 0.63 g of Fradiomycin Sulfate in 5 mL of water, and use this solution as the sample solution. Pipet 1 mL of the sample solution, add water to make exactly 50 mL, and use this solution as the standard solution. Perform the test with these solutions as directed under Thin-layer Chromatography <2.03>. Spot 1 μ L each of the sample solution and standard solution on a plate of silica gel for thin-layer chromatography. Develop the plate with a mixture of methanol, ammonia solution (28) and dichloro-methane (3:2:1) to a distance of about 10 cm, and air-dry the plate. Spray evenly a solution of ninhydrin in acetone (1 in 50) on the plate, and heat at 110°C for 15 minutes: the spot at around *R_f* value 0.4 from the sample solution is not more intense than the spot from the standard solution.

Loss on drying <2.41> Not more than 8.0% (0.2 g, in vacuum, 60°C, 3 hours).

Residue on ignition <2.44> Not more than 0.3% (1 g).

Assay Perform the test according to the Cylinder-plate method as directed under Microbial Assay for Antibiotics <4.02> according to the following conditions.

- (i) Test organism—*Staphylococcus aureus* ATCC 6538 P
- (ii) Agar medium for seed and base layer

Glucose	1.0 g
Peptone	6.0 g
Meat extract	1.5 g
Yeast extract	3.0 g
Sodium chloride	2.5 g
Agar	15.0 g
Water	1000 mL

Mix all the ingredients and sterilize. Adjust the pH after sterilization to 7.8 – 8.0 with sodium hydroxide TS.

(iii) Standard solutions—Weigh accurately an amount of Fradiomycin Sulfate RS, previously dried, equivalent to about 50 mg (potency), dissolve in 0.1 mol/L phosphate buffer solution for antibiotics, pH 8.0 to make exactly 50 mL, and use this solution as the standard stock solution. Keep the standard stock solution at 5°C or below and use within 14 days. Take exactly a suitable amount of the standard stock solution before use, add 0.1 mol/L phosphate buffer solution for antibiotics, pH 8.0 to make solutions so that each mL contains 80 μ g (potency) and 20 μ g (potency), and use these solutions as the high concentration standard solution and the low concentration standard solution, re-

spectively.

(iv) Sample solutions—Weigh accurately an amount of Fradiomycin Sulfate, previously dried, equivalent to about 50 mg (potency), dissolve in 0.1 mol/L phosphate buffer solution for antibiotics, pH 8.0 to make exactly 50 mL. Take exactly a suitable amount of this solution, add 0.1 mol/L phosphate buffer solution for antibiotics, pH 8.0 to make solutions so that each mL contains 80 μg (potency) and 20 μg (potency), and use these solutions as the high concentration sample solution and the low concentration sample solution, respectively.

Containers and storage Containers—Tight containers.

Storage—Light-resistant.

Fructose

果糖

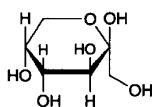

$\text{C}_6\text{H}_{12}\text{O}_6$: 180.16
 β -D-Fructopyranose
 [57-48-7]

Fructose, when dried, contains not less than 98.0% of $\text{C}_6\text{H}_{12}\text{O}_6$.

Description Fructose occurs as colorless to white crystals or crystalline powder. It is odorless and has a sweet taste.

It is very soluble in water, sparingly soluble in ethanol (95) and practically insoluble in diethyl ether.

It is hygroscopic.

Identification (1) Add 2 to 3 drops of a solution of Fructose (1 in 20) to 5 mL of boiling Fehling's TS: a red precipitate is produced.

(2) Determine the infrared absorption spectrum of Fructose as directed in the paste method under Infrared Spectrophotometry <2.25>, and compare the spectrum with the Reference Spectrum: both spectra exhibit similar intensities of absorption at the same wave numbers.

pH <2.54> Dissolve 4.0 g of Fructose in 20 mL of water: the pH of the solution is between 4.0 and 6.5.

Purity (1) Clarity and color of solution—Dissolve 25.0 g of Fructose in 50 mL of water: the solution is clear and has no more color than the following control solution.

Control solution: To a mixture of 1.0 mL of Cobalt (II) Chloride CS, 3.0 mL of Iron (III) Chloride CS and 2.0 mL of Copper (II) Sulfate CS, and add water to make 10.0 mL. To 3.0 mL of the solution add water to make 50 mL.

(2) Acidity—Dissolve 5.0 g of Fructose in 50 mL of freshly boiled and cooled water, and add 3 drops of phenolphthalein TS and 0.60 mL of 0.01 mol/L sodium hydroxide VS: a red color develops.

(3) Chloride <1.03>—Perform the test with 2.0 g of Fructose. Prepare the control solution with 1.0 mL of 0.01 mol/L hydrochloric acid VS (not more than 0.018%).

(4) Sulfate <1.14>—Perform the test with 2.0 g of Fructose. Prepare the control solution with 1.0 mL of 0.005

mol/L sulfuric acid VS (not more than 0.024%).

(5) Sulfite—Dissolve 0.5 g of Fructose in 5 mL of water, and add 0.25 mL of 0.02 mol/L iodine: the color of the solution is yellow.

(6) Heavy metals <1.07>—Proceed with 5.0 g of Fructose according to Method 2, and perform the test. Prepare the control solution with 2.0 mL of Standard Lead Solution (not more than 4 ppm).

(7) Calcium—Dissolve 0.5 g of Fructose in 5 mL of water, add 2 to 3 drops of ammonia TS and 1 mL of ammonium oxalate TS, and allow to stand for 1 minute: the solution is clear.

(8) Arsenic <1.11>—Dissolve 1.5 g of Fructose in 5 mL of water, heat with 5 mL of dilute sulfuric acid and 1 mL of bromine TS on a water bath for 5 minutes, concentrate to 5 mL, and cool. Perform the test with this solution as the test solution (not more than 1.3 ppm).

(9) 5-Hydroxymethylfurfurals—Dissolve 5.0 g of Fructose in 100 mL of water, and read the absorbance at 284 nm as directed under Ultraviolet-visible Spectrophotometry <2.24>: the absorbance is not more than 0.32.

Loss on drying <2.41> Not more than 0.5% (1 g, in vacuum, silica gel, 3 hours).

Residue on ignition <2.44> Not more than 0.1% (1 g).

Assay Weigh accurately about 4 g of Fructose, previously dried, dissolve in 0.2 mL of ammonia TS and 80 mL of water, and after standing for 30 minutes add water to make exactly 100 mL, and determine the optical rotation, α_D , in a 100-mm cell at $20 \pm 1^\circ\text{C}$ as directed under Optical Rotation Determination <2.49>.

$$\text{Amount (mg) of } \text{C}_6\text{H}_{12}\text{O}_6 = |\alpha_D| \times 1087.0$$

Containers and storage Containers—Tight containers.

Fructose Injection

果糖注射液

Fructose Injection is an aqueous solution for injection.

It contains not less than 95.0% and not more than 105.0% of the labeled amount of fructose ($\text{C}_6\text{H}_{12}\text{O}_6$: 180.16).

Method of preparation Prepare as directed under Injections, with Fructose. No preservative is added.

Description Fructose Injection is a colorless to pale yellow, clear liquid. It has a sweet taste.

Identification (1) Take a volume of Fructose Injection, equivalent to 1 g of Fructose according to the labeled amount, dilute with water or concentrate on a water bath to 20 mL, if necessary, and use this solution as the sample solution. Add 2 to 3 drops of the sample solution to 5 mL of boiling Fehling's TS: a red precipitate is produced.

(2) To 10 mL of the sample solution obtained in (1) add 0.1 g of resorcinol and 1 mL of hydrochloric acid, and warm in a water bath for 3 minutes: a red color develops.

pH <2.54> 3.0 – 6.5 In the case where the labeled concentration of the injection exceeds 5%, dilute to 5% with water

before the test.

Purity (1) Heavy metals <1.07>—Take a volume of Fructose Injection, equivalent to 5.0 g of Fructose, according to the labeled amount, and evaporate on a water bath to dryness. With the residue, proceed according to Method 2, and perform the test. Prepare the control solution with 2.0 mL of Standard Lead Solution.

(2) Arsenic <1.11>—Take a volume of Fructose Injection, equivalent to 1.5 g of Fructose, according to the labeled amount, dilute with water or concentrate on a water bath to 5 mL, if necessary, and add 5 mL of dilute sulfuric acid and 1 mL of bromine TS. Proceed as directed in the purity (8) under Fructose.

Residue on ignition <2.44> Measure exactly a volume of Fructose Injection, equivalent to 2 g of Fructose according to the labeled amount, evaporate on a water bath to dryness, and perform the test: the residue weighs not more than 2 mg.

Bacterial endotoxins <4.01> Less than 0.5 EU/mL.

Extractable volume <6.05> It meets the requirement.

Foreign insoluble matter <6.06> Perform the test according to Method 1: it meets the requirement.

Insoluble particulate matter <6.07> It meets the requirement.

Sterility <4.06> Perform the test according to the Membrane filtration method: it meets the requirement.

Assay Measure exactly a volume of Fructose Injection equivalent to about 4 g of fructose ($C_6H_{12}O_6$), add 0.2 mL of ammonia TS, dilute with water to make exactly 100 mL, shake well, and after allowing to stand for 30 minutes, determine the optical rotation, α_D , in a 100-mm cell at $20 \pm 1^\circ C$ as directed under Optical Rotation Determination <2.49>.

$$\text{Amount (mg) of fructose (C}_6\text{H}_{12}\text{O}_6) = |\alpha_D| \times 1087.0$$

Containers and storage Containers—Hermetic containers. Plastic containers for aqueous injections may be used.

Furosemide

フロゼミド

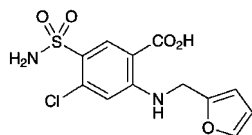

$C_{12}H_{11}ClN_2O_5S$: 330.74

4-Chloro-2-[(furan-2-ylmethyl)amino]-5-sulfamoylbenzoic acid

[54-31-9]

Furosemide, when dried, contains not less than 98.0% and not more than 101.0% of $C_{12}H_{11}ClN_2O_5S$.

Description Furosemide occurs as white, crystals or crystalline powder.

It is freely soluble in *N,N*-dimethylformamide, soluble in methanol, sparingly soluble in ethanol (99.5), slightly soluble in acetonitrile and in acetic acid (100), and practically insoluble

in water.

It dissolves in dilute sodium hydroxide TS.

It is gradually colored by light.

Melting point: about $205^\circ C$ (with decomposition).

Identification (1) Dissolve 25 mg of Furosemide in 10 mL of methanol. To 1 mL of this solution add 10 mL of 2 mol/L hydrochloric acid TS. Heat the solution under a reflux condenser on a water bath for 15 minutes, cool, and add 18 mL of sodium hydroxide TS to make weakly acidic: the solution responds to the Qualitative Tests <1.09> for primary aromatic amines, producing a red to red-purple color.

(2) Determine the absorption spectrum of a solution of Furosemide in dilute sodium hydroxide TS (1 in 125,000) as directed under Ultraviolet-visible Spectrophotometry <2.24>, and compare the spectrum with the Reference Spectrum or the spectrum of a solution of Furosemide RS prepared in the same manner as the sample solution: both spectra exhibit similar intensities of absorption at the same wavelengths.

(3) Determine the infrared absorption spectrum of Furosemide as directed in the potassium bromide disk method under Infrared Spectrophotometry <2.25>, and compare the spectrum with the Reference Spectrum or the spectrum of Furosemide RS: both spectra exhibit similar intensities of absorption at the same wave numbers.

Purity (1) Clarity and color of solution—Dissolve 0.5 g of Furosemide in 10 mL of a solution of sodium hydroxide (1 in 50): the solution is clear and colorless.

(2) Chloride <1.03>—Dissolve 2.6 g of Furosemide in 90 mL of dilute sodium hydroxide TS, add 2 mL of nitric acid, and filter. To 25 mL of the filtrate add 6 mL of dilute nitric acid and water to make 50 mL, and perform the test using this solution as the test solution. Prepare the control solution as follows: To 0.40 mL of 0.01 mol/L hydrochloric acid VS add 6 mL of dilute nitric acid and water to make 50 mL (not more than 0.020%).

(3) Sulfate <1.14>—To 20 mL of the filtrate obtained in (2) add 1 mL of dilute hydrochloric acid and water to make 50 mL, and perform the test using this solution as the test solution. Prepare the control solution as follows: To 0.35 mL of 0.005 mol/L sulfuric acid VS add 1 mL of dilute hydrochloric acid and water to make 50 mL (not more than 0.030%).

(4) Heavy metals <1.07>—Proceed with 2.0 g of Furosemide according to Method 2, and perform the test. Prepare the control solution with 2.0 mL of Standard Lead Solution (not more than 10 ppm).

(5) Related substances—Dissolve 25 mg of Furosemide in 25 mL of the dissolving solution, and use this solution as the sample solution. Pipet 1 mL of the sample solution, add the dissolving solution to make exactly 200 mL, and use this solution as the standard solution. Perform the test with exactly $20 \mu L$ each of the sample solution and standard solution as directed under Liquid Chromatography <2.01> according to the following conditions, and determine each peak area by the automatic integration method: the area of each peak appeared ahead of the peak of furosemide obtained from sample solution is not larger than 2/5 times the peak area of furosemide from the standard solution, the area of each peak appeared behind the peak of furosemide is not larger than 1/4 times the peak area of furosemide from the standard solution, and the total area of these peaks is not larger than 2 times the peak area of furosemide from the

standard solution.

Dissolving solution—To 22 mL of acetic acid (100) add a mixture of water and acetonitrile (1:1) to make 1000 mL.

Operating conditions—

Detector: An ultraviolet absorption photometer (wavelength: 272 nm).

Column: A stainless steel column 4.6 mm in inside diameter and 25 cm in length, packed with octadecylsilanized silica gel for liquid chromatography (5 μ m in particle diameter).

Column temperature: A constant temperature of about 25°C.

Mobile phase: A mixture of water, tetrahydrofuran and acetic acid (100) (70:30:1).

Flow rate: Adjust the flow rate so that the retention time of furosemide is about 18 minutes.

Time span of measurement: About 2.5 times as long as the retention time of furosemide beginning after the solvent peak.

System suitability—

Test for required detectability: Measure exactly 2 mL of the standard solution, and add the dissolving solution to make exactly 50 mL. Confirm that the peak area of furosemide obtained from 20 μ L of this solution is equivalent to 3.2 to 4.8% of that from 20 μ L of the standard solution.

System performance: When the procedure is run with 20 μ L of the standard solution under the above operating conditions, the number of theoretical plates and the symmetry factor of the peak of furosemide is not less than 7000 and not more than 1.5, respectively.

System repeatability: When the test is repeated 6 times with 20 μ L of the standard solution under the above operating conditions, the relative standard deviation of the peak area of furosemide is not more than 2.0%.

Loss on drying <2.41> Not more than 0.5% (1 g, 105°C, 4 hours).

Residue on ignition <2.44> Not more than 0.1% (1 g).

Assay Weigh accurately about 0.5 g of Furosemide, previously dried, dissolve in 50 mL of *N,N*-dimethylformamide, and titrate <2.50> with 0.1 mol/L sodium hydroxide VS until the color of the solution changes from yellow to blue (indicator: 3 drops of bromothymol blue TS). Perform a blank determination with a mixture of 50 mL of *N,N*-dimethylformamide and 15 mL of water, and make any necessary correction.

Each mL of 0.1 mol/L sodium hydroxide VS
= 33.07 mg of C₁₂H₁₁ClN₂O₅S

Containers and storage Containers—Tight containers.

Storage—Light-resistant.

Furosemide Injection

フロセミド注射液

Furosemide Injection is an aqueous solution for injection.

It contains not less than 95.0% and not more than 105.0% of the labeled amount of furosemide (C₁₂H₁₁ClN₂O₅S: 330.74).

Method of preparation Prepare as directed under Injection, with Furosemide.

Description Furosemide Injection is a colorless, clear liquid.

Identification (1) To a volume of Furosemide Injection, equivalent to 2.5 mg of Furosemide according to the labeled amount, add 10 mL of 2 mol/L hydrochloric acid TS, heat under a reflux condenser on a water bath for 15 minutes. After cooling, render the solution slightly acid with 18 mL of sodium hydroxide TS: the solution responds to the Qualitative Tests <1.09> for primary aromatic amines. The color of the solution is red to red-purple.

(2) To a volume of Furosemide Injection, equivalent to 20 mg of Furosemide according to the labeled amount, add water to make 100 mL. To 2 mL of this solution add 0.01 mol/L sodium hydroxide TS to make 50 mL. Determine the absorption spectrum of this solution as directed under Ultraviolet-visible Spectrophotometry <2.24>: it exhibits maxima between 227 nm and 231 nm, between 269 nm and 273 nm, and between 330 nm and 336 nm.

Osmotic pressure ratio Being specified separately.

pH Being specified separately.

Purity Pipet a volume of Furosemide Injection, equivalent to 40 mg of Furosemide according to the labeled amount, add 30 mL of acetone, shake well, and add acetone to make exactly 50 mL. Centrifuge this solution, to 1.0 mL of the supernatant liquid add 3.0 mL of water, cool in a ice bath, add 3.0 mL of dilute hydrochloric acid and 0.15 mL of sodium nitrite TS, shake, and allow to stand for 1 minute. To this solution add 1.0 mL of ammonium amidosulfate TS, shake well, allow to stand for 3 minutes, add 1.0 mL of *N,N*-diethyl-*N'*-1-naphthylethylenediamine oxalate TS, shake well, and allow to stand for 5 minutes. Determine the absorbance of this solution at 530 nm as directed under Ultraviolet-visible Spectrophotometry <2.24> using a solution, prepared in the same manner with 1.0 mL of acetone, as the blank: the absorbance is not more than 0.10.

Bacterial endotoxins <4.01> Less than 1.25 EU/mg.

Extractable volume <6.05> It meets the requirement.

Foreign insoluble matter <6.06> Perform the test according to Method 1: it meets the requirement.

Insoluble particulate matter <6.07> It meets the requirement.

Sterility <4.06> Perform the test according to the Membrane filtration method: it meets the requirement.

Assay To an exactly measured volume of Furosemide Injection, equivalent to about 20 mg of Furosemide (C₁₂H₁₁ClN₂O₅S), add water to make exactly 100 mL. Pipet 3 mL of this solution, add 0.01 mol/L sodium hydrochloride TS to make exactly 100 mL, and use this solution as the sample solution. Separately, weigh accurately about 20 mg of Furosemide RS, previously dried at 105°C for 4 hours, add 0.01 mol/L sodium hydroxide TS to make exactly 100 mL. Pipet 3 mL of this solution, add 0.01 mol/L sodium hydroxide TS to make exactly 100 mL, and use this solution as the standard solution. Perform the test with the sample solution and standard solution as directed under Ultraviolet-visible

Spectrophotometry <2.24>, and determine the absorbances, A_T and A_S , at 271 nm.

$$\begin{aligned} \text{Amount (mg) of furosemide (C}_{12}\text{H}_{11}\text{ClN}_2\text{O}_5\text{S)} \\ = M_S \times A_T/A_S \end{aligned}$$

M_S : Amount (mg) of Furosemide RS

Containers and storage Containers—Hermetic containers.

Storage—Light-resistant.

Furosemide Tablets

フロゼミド錠

Furosemide Tablets contain not less than 95.0% and not more than 105.0% of the labeled amount of furosemide (C₁₂H₁₁ClN₂O₅S: 330.74).

Method of preparation Prepare as directed under Tablets, with Furosemide.

Identification (1) Shake well a quantity of powdered Furosemide Tablets, equivalent to 0.2 g of Furosemide according to the labeled amount, with 40 mL of acetone, and filter. To 0.5 mL of the filtrate add 10 mL of 2 mol/L hydrochloric acid TS, and heat under a reflux condenser on a water bath for 15 minutes. After cooling, add 18 mL of sodium hydroxide TS to make the solution slightly acetic: the solution responds to the Qualitative Tests <1.09> for primary aromatic amines, producing a red to red-purple color.

(2) Determine the absorption spectrum of the sample solution obtained in the Assay as directed under Ultraviolet-visible Spectrophotometry <2.24>: it exhibits maxima between 227 nm and 231 nm, between 269 nm and 273 nm, and between 330 nm and 336 nm.

Purity To a quantity of powdered Furosemide Tablets, equivalent to 40 mg of Furosemide according to the labeled amount, add about 30 mL of acetone, shake well, and add acetone to make exactly 50 mL. Centrifuge the solution, add 3.0 mL of water to 1.0 mL of the supernatant liquid, cool in ice, add 3.0 mL of dilute hydrochloric acid and 0.15 mL of sodium nitrite TS, shake, and allow to stand for 1 minute. Add 1.0 mL of ammonium amidosulfate TS, shake well, allow to stand for 3 minutes, add 1.0 mL of *N,N*-diethyl-*N'*-1-naphthylethylenediamine oxalate TS, shake well, and allow to stand for 5 minutes. Perform the test with this solution as directed under Ultraviolet-visible Spectrophotometry <2.24>, using a solution prepared in the same manner with 1.0 mL of acetone as the blank: the absorbance at 530 nm is not more than 0.10.

Uniformity of dosage units <6.02> Perform the test according to the following method: it meets the requirement of the Content uniformity test.

To 1 tablet of Furosemide Tablets add a suitable amount of 0.05 mol/L sodium hydroxide TS, shake to disintegrate, then add 0.05 mol/L sodium hydroxide TS to make exactly V mL so that each mL contains about 0.4 mg of furosemide (C₁₂H₁₁ClN₂O₅S). Filter the solution, discard the first 10 mL of the filtrate, pipet the subsequent 2 mL of the filtrate, add 0.05 mol/L sodium hydroxide TS to make exactly 100 mL, and use this solution as the sample solution. Proceed as directed in the Assay.

$$\begin{aligned} \text{Amount (mg) of furosemide (C}_{12}\text{H}_{11}\text{ClN}_2\text{O}_5\text{S)} \\ = M_S \times A_T/A_S \times V/50 \end{aligned}$$

M_S : Amount (mg) of Furosemide RS

Dissolution <6.10> When the test is performed at 50 revolutions per minute according to the Paddle method, using 900 mL of 2nd fluid for dissolution test as the dissolution medium, the dissolution rates of a 20-mg tablet in 15 minutes and a 40-mg tablet in 30 minutes are not less than 80%.

Start the test with 1 tablet of Furosemide Tablets, withdraw not less than 30 mL of the medium at the specified minute after starting the test, and filter through a membrane filter with a pore size not exceeding 0.45 μm . Discard the first 10 mL of the filtrate, pipet V mL of the subsequent filtrate, add the dissolution medium to make exactly V' mL so that each mL contains about 10 μg of furosemide (C₁₂H₁₁ClN₂O₅S) according to the labeled amount, and use this solution as the sample solution. Separately, weigh accurately about 20 mg of Furosemide RS, previously dried at 105°C for 4 hours, and dissolve in 5 mL of methanol, and add the dissolution medium to make exactly 100 mL. Pipet 5 mL of this solution, add the dissolution medium to make exactly 100 mL, and use this solution as the standard solution. Determine the absorbances, A_T and A_S , of the sample solution and standard solution at 277 nm as directed under Ultraviolet-visible Spectrophotometry <2.24>.

$$\begin{aligned} \text{Dissolution rate (\%)} \text{ with respect to the labeled amount} \\ \text{of furosemide (C}_{12}\text{H}_{11}\text{ClN}_2\text{O}_5\text{S)} \\ = M_S \times A_T/A_S \times V'/V \times 1/C \times 5 \end{aligned}$$

M_S : Amount (mg) of Furosemide RS

C : Labeled amount (mg) of furosemide (C₁₂H₁₁ClN₂O₅S) in 1 tablet

Assay Weigh accurately the mass of not less than 20 Furosemide Tablets, and powder. Weigh accurately a portion of the powder, equivalent to about 40 mg of furosemide (C₁₂H₁₁ClN₂O₅S), add about 70 mL of 0.05 mol/L sodium hydroxide TS, shake well, and add 0.05 mol/L sodium hydroxide TS to make exactly 100 mL. Filter, discard the first 10 mL of the filtrate, pipet 2 mL of the subsequent filtrate, add 0.05 mol/L sodium hydroxide TS to make exactly 100 mL, and use this solution as the sample solution. Separately, weigh accurately about 20 mg of Furosemide RS, previously dried at 105°C for 4 hours, and dissolve in 0.05 mol/L sodium hydroxide TS to make exactly 50 mL. Pipet 2 mL of this solution, add 0.05 mol/L sodium hydroxide TS to make exactly 100 mL, and use this solution as the standard solution. Determine the absorbances, A_T and A_S , of the sample solution and standard solution at 271 nm as directed under the Ultraviolet-visible Spectrophotometry <2.24>.

$$\begin{aligned} \text{Amount (mg) of furosemide (C}_{12}\text{H}_{11}\text{ClN}_2\text{O}_5\text{S)} \\ = M_S \times A_T/A_S \times 2 \end{aligned}$$

M_S : Amount (mg) of Furosemide RS

Containers and storage Containers—Tight containers.

Storage—Light-resistant.

Fursultiamine Hydrochloride

フルスルチアミン塩酸塩

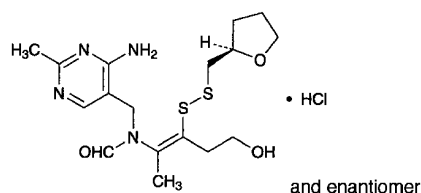

$C_{17}H_{26}N_4O_3S_2 \cdot HCl$: 435.00

N-(4-Amino-2-methylpyrimidin-5-ylmethyl)-*N*-{(1*Z*)-4-hydroxy-1-methyl-2-[(2*RS*)-tetrahydrofuran-2-ylmethyl]disulfanyl}but-1-en-1-yl}formamide monohydrochloride
[804-30-8, Fursultiamine]

Fursultiamine Hydrochloride contains not less than 98.5% of $C_{17}H_{26}N_4O_3S_2 \cdot HCl$, calculated on the dried basis.

Description Fursultiamine Hydrochloride occurs as white crystals or crystalline powder. It is odorless or has a characteristic odor, and has a bitter taste.

It is freely soluble in water, in methanol and in ethanol (95), and practically insoluble in diethyl ether.

Identification (1) Dissolve 5 mg of Fursultiamine Hydrochloride in 6 mL of 0.1 mol/L hydrochloric acid TS, add 0.1 g of zinc powder, allow to stand for several minutes, and filter. To 3 mL of the filtrate, add 3 mL of sodium hydroxide TS and 0.5 mL of potassium hexacyanoferrate (III) TS, then add 5 mL of 2-methyl-1-propanol, shake vigorously for 2 minutes, allow to stand to separate the 2-methyl-1-propanol layer, and examine under ultraviolet light (main wavelength: 365 nm): the 2-methyl-1-propanol layer shows a blue-purple fluorescence. The fluorescence disappears by acidifying, and appears again by alkalinizing.

(2) Determine the infrared absorption spectrum of a solution of Fursultiamine Hydrochloride, previously dried in a desiccator (in vacuum, phosphorus (V) oxide) for 24 hours, as directed in the potassium bromide disk method under Infrared Spectrophotometry <2.25>, and compare the spectrum with the Reference Spectrum, or with the spectrum of Fursultiamine Hydrochloride RS, previously dried in a desiccator (in vacuum, phosphorus (V) oxide) for 24 hours: both spectra exhibit similar intensities of absorption at the same wave numbers. If any differences appear, dissolve the Fursultiamine Hydrochloride in water, evaporate the water, and dry the residue in a desiccator (in vacuum, phosphorus (V) oxide) for 24 hours, and repeat the test.

(3) A solution of Fursultiamine Hydrochloride (1 in 50) responds to the Qualitative Tests <1.09> (2) for chloride.

Purity (1) Clarity of solution—Dissolve 1.0 g of Fursultiamine Hydrochloride in 20 mL of water: the solution is clear and colorless.

(2) Sulfate <1.14>—Proceed with 1.5 g of Fursultiamine Hydrochloride, and perform the test. Prepare the control solution with 0.35 mL of 0.005 mol/L sulfuric acid VS (not more than 0.011%).

(3) Heavy metals <1.07>—Proceed with 1.0 g of Fursul-

tiamine Hydrochloride according to Method 2, and perform the test. Prepare the control solution with 2.0 mL of Standard Lead Solution (not more than 20 ppm).

(4) Related substances—Dissolve 0.10 g of Fursultiamine Hydrochloride in 100 mL of the mobile phase, and use this solution as the sample solution. Pipet 1 mL of the sample solution, add the mobile phase to make exactly 100 mL, and use this solution as the standard solution. Perform the test with exactly 10 μ L each of the sample solution and standard solution as directed under Liquid Chromatography <2.01> according to the following condition. Determine each peak area of each solution by the automatic integration method: the total area of the peaks other than the peak of fursultiamine from the sample solution is not larger than the peak area of fursultiamine from the standard solution.

Operating conditions—

Detector, column, column temperature, mobile phase, flow rate, and selection of column: Proceed as directed in the operating conditions in the Assay.

Detector sensitivity: Adjust the detection sensitivity so that the peak height of fursultiamine from 10 μ L of the standard solution is between 20 mm and 30 mm.

Time span of measurement: About 3 times as long as the retention time of fursultiamine.

Water <2.48> Not more than 5.0% (0.3 g, volumetric titration, direct titration).

Residue on ignition <2.44> Not more than 0.1% (1 g).

Assay Weigh accurately about 55 mg each of Fursultiamine Hydrochloride and Fursultiamine Hydrochloride RS (previously determined the water <2.48> in the same manner as Fursultiamine Hydrochloride) and dissolve each in 50 mL of water, and add exactly 10 mL each of the internal standard solution, then add water to make exactly 100 mL. To 8 mL each of the solution add water to make 50 mL, and use these solutions as the sample solution and standard solution, respectively. Perform the test with 10 μ L each of the sample solution and standard solution as directed under Liquid Chromatography <2.01> according to the following conditions, and calculate the ratios, Q_T and Q_S , of the peak area of fursultiamine to that of the internal standard, respectively.

$$\begin{aligned} \text{Amount (mg) of } C_{17}H_{26}N_4O_3S_2 \cdot HCl \\ = M_S \times Q_T / Q_S \end{aligned}$$

M_S : Amount (mg) of Fursultiamine Hydrochloride RS, calculated on the anhydrous basis

Internal standard solution—A solution of isopropyl 4-aminobenzoate in ethanol (95) (3 in 400).

Operating conditions—

Detector: An ultraviolet absorption photometer (wavelength: 254 nm).

Column: A stainless steel column about 4 mm in inside diameter and about 15 cm in length, packed with octadecylsilanized silica gel for liquid chromatography (5 μ m in particle diameter).

Column temperature: A constant temperature of about 50°C.

Mobile phase: Dissolve 1.01 g of sodium 1-heptane sulfonate in 1000 mL of diluted acetic acid (100) (1 in 100). To 675 mL of this solution add 325 mL of a mixture of methanol and acetonitrile (3:2).

Flow rate: Adjust the flow rate so that the retention time of Fursultiamine is about 9 minutes.

Selection of column: Proceed with 10 μ L of the standard solution under the above operating conditions and calculate the resolution. Use a column giving elution of fursultiamine and the internal standard in this order with the resolution between these peaks being not less than 10.

Containers and storage Containers—Tight containers.

Gabexate Mesilate

ガベキサートメシル酸塩

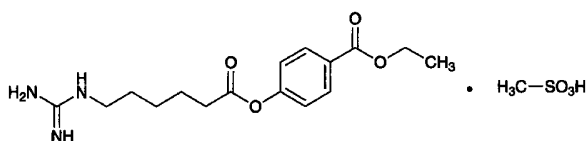

$C_{16}H_{23}N_3O_4 \cdot CH_4O_3S$: 417.48

Ethyl 4-(6-guanidinohexanoyloxy)benzoate monomethanesulfonate

[56974-61-9]

Gabexate Mesilate, when dried, contains not less than 98.5% of $C_{16}H_{23}N_3O_4 \cdot CH_4O_3S$.

Description Gabexate Mesilate occurs as white crystals or crystalline powder.

It is very soluble in water, freely soluble in ethanol (95), and practically insoluble in diethyl ether.

Identification (1) To 4 mL of a solution of Gabexate Mesilate (1 in 2000) add 2 mL of 1-naphthol TS and 1 mL of diacetyl TS, and allow to stand for 10 minutes: a red color develops.

(2) Dissolve 1 g of Gabexate Mesilate in 5 mL of water, add 2 mL of sodium hydroxide TS, and heat in a water bath for 5 minutes. After cooling, add 2 mL of dilute nitric acid and 5 mL of ethanol (95), shake, add 5 drops of iron (III) chloride TS, and shake: a purple color develops.

(3) Determine the absorption spectrum of a solution of Gabexate Mesilate (1 in 100,000) as directed under Ultraviolet-visible Spectrophotometry <2.24>, and compare the spectrum with the Reference Spectrum or the spectrum of a solution of Gabexate Mesilate RS prepared in the same manner as the sample solution: both spectra exhibit similar intensities of absorption at the same wavelengths.

(4) A 0.1 g portion of Gabexate Mesilate responds to the Qualitative Tests <1.09> (1) for mesilate.

pH <2.54> Dissolve 1.0 g of Gabexate Mesilate in 10 mL of water: the pH of the solution is between 4.5 and 5.5.

Melting point <2.60> 90 – 93°C.

Purity (1) Clarity and color of solution—Dissolve 1.0 g of Gabexate Mesilate in 10 mL of water: the solution is clear and colorless.

(2) Heavy metals <1.07>—Proceed with 2.0 g of Gabexate Mesilate according to Method 1, and perform the test. Prepare the control solution with 2.0 mL of Standard Lead Solution (not more than 10 ppm).

(3) Arsenic <1.11>—Dissolve 2.0 g of Gabexate Mesilate

in 20 mL of 1 mol/L hydrochloric acid TS by heating in a water bath, and continue the heating for 20 minutes. After cooling, centrifuge, and use 10 mL of the supernatant liquid as the test solution. Perform the test (not more than 2 ppm).

(4) Ethyl parahydroxybenzoate—Weigh 50 mg of Gabexate Mesilate, previously dried, and dissolve in dilute ethanol to make exactly 100 mL. Pipet 5 mL of this solution, add exactly 5 mL of the internal standard solution, and use this solution as the sample solution. Separately, dissolve 5.0 mg of ethyl parahydroxybenzoate in dilute ethanol to make exactly 100 mL. Pipet 1 mL of this solution, and add dilute ethanol to make exactly 20 mL. To exactly 5 mL of this solution add exactly 5 mL of the internal standard solution, and use this solution as the standard solution. Perform the test with 3 μ L each of the sample solution and standard solution as directed under Liquid Chromatography <2.01> according to the following conditions, and calculate the ratios, Q_T and Q_S , of the peak area of ethyl parahydroxybenzoate to that of the internal standard: Q_T is not larger than Q_S .

Internal standard solution—A solution of butyl parahydroxybenzoate in dilute ethanol (1 in 5000).

Operating conditions—

Proceed as directed in the operating conditions in the Assay.

System suitability—

Proceed as directed in the system suitability in the Assay.

(5) Related substances—Dissolve 0.20 g of Gabexate Mesilate in 5 mL of ethanol (95), and use this solution as the sample solution. Pipet 1 mL of the sample solution, add ethanol (95) to make exactly 100 mL, and use this solution as the standard solution. Perform the test with these solutions as directed under Thin-layer Chromatography <2.03>. Spot 5 μ L each of the sample solution and standard solution on a plate of silica gel for thin-layer chromatography. Develop the plate with a mixture of ethyl acetate, water and acetic acid (100) (3:1:1) to a distance of about 10 cm, and air-dry the plate until it has no acetic odor. Spray evenly a solution of 8-quinolinol in acetone (1 in 1000) on the plate, and after air-drying, spray evenly bromine-sodium hydroxide TS: the spots other than the principal spot from the sample solution are not more intense than the spot from the standard solution.

Loss on drying <2.41> Not more than 0.30% (1 g, in vacuum, silica gel, 4 hours).

Residue on ignition <2.44> Not more than 0.1% (1 g).

Assay Weigh accurately about 50 mg each of Gabexate Mesilate and Gabexate Mesilate RS, previously dried, and dissolve each in dilute ethanol to make exactly 100 mL. Pipet 5 mL each of these solutions, add exactly 5 mL each of the internal standard solution, and use these solutions as the sample solution and the standard solution, respectively. Perform the test with 3 μ L each of the sample solution and standard solution as directed under Liquid Chromatography <2.01> according to the following conditions, and calculate the ratios, Q_T and Q_S , of the peak area of gabexate to that of the internal standard.

$$\begin{aligned} \text{Amount (mg) of } C_{16}H_{23}N_3O_4 \cdot CH_4O_3S \\ = M_S \times Q_T / Q_S \end{aligned}$$

M_S : Amount (mg) of Gabexate Mesilate RS

Internal standard solution—A solution of butyl parahydroxybenzoate in dilute ethanol (1 in 5000).

droxybenzoate in dilute ethanol (1 in 5000).

Operating conditions—

Detector: An ultraviolet absorption photometer (wavelength: 245 nm).

Column: A stainless steel column 4.6 mm in inside diameter and 15 cm in length, packed with octadecylsilanized silica gel for liquid chromatography (5 μ m in particle diameter).

Column temperature: A constant temperature of about 25°C.

Mobile phase: A mixture of methanol, a solution of sodium lauryl sulfate (1 in 1000), a solution of sodium 1-heptane sulfonate (1 in 200) and acetic acid (100) (540:200:20:1).

Flow rate: Adjust the flow rate so that the retention time of gabexate is about 13 minutes.

System suitability—

System performance: When the procedure is run with 3 μ L of the standard solution under the above operating conditions, the internal standard and gabexate are eluted in this order with the resolution between these peaks being not less than 5.

System repeatability: When the test is repeated 6 times with 3 μ L of the standard solution under the above operating conditions, the relative standard deviation of the ratios of the peak area of gabexate to that of the internal standard is not more than 1.0%.

Containers and storage Containers—Tight containers.

β -Galactosidase (*Aspergillus*)

β -ガラクトシダーゼ (アスペルギルス)

[9031-11-2]

β -Galactosidase (*Aspergillus*) contains an enzyme produced by *Aspergillus oryzae*. It is an enzyme drug having lactose decomposition activity.

It contains 8000 to 12000 units per g.

Usually, it is diluted with a mixture of Maltose Hydrate and Dextrin, Maltose Hydrate and D-Mannitol, or Maltose Hydrate, Dextrin and D-Mannitol.

Description β -Galactosidase (*Aspergillus*) occurs as a white to light yellow powder.

It is slightly soluble in water with a turbidity, and practically insoluble in ethanol (95) and in diethyl ether.

Identification (1) Dissolve 25 mg of β -Galactosidase (*Aspergillus*) in 100 mL of water, then to 1 mL of this solution add 9 mL of lactose substrate TS, and stand at 30°C for 10 minutes. To 1 mL of this solution add 6 mL of glucose detection TS, and stand at 30°C for 10 minutes: a red to red-purple color develops.

(2) Dissolve 0.1 g of β -Galactosidase (*Aspergillus*) in 100 mL of water, and filter the solution if necessary. Determine the absorption spectrum of the solution as directed under Ultraviolet-visible Spectrophotometry <2.24>, and compare the spectrum with the Reference Spectrum: both spectra exhibit similar intensities of absorption at the same wavelengths.

Purity (1) Odor— β -Galactosidase (*Aspergillus*) has no any rancid odor.

(2) Heavy metals <1.07>—Proceed with 1.0 g of β -Galactosidase (*Aspergillus*) according to Method 2, and perform the test. Prepare the control solution with 2.0 mL of Standard Lead Solution (not more than 20 ppm).

(3) Arsenic <1.11>—Prepare the test solution with 1.0 g of β -Galactosidase (*Aspergillus*) according to Method 3, and perform the test (not more than 2 ppm).

Loss on drying <2.41> Not more than 9.0% (0.5 g, in vacuum, 80°C, 4 hours).

Residue on ignition <2.44> Not more than 3% (0.5 g).

Nitrogen content Weigh accurately about 70 mg of β -Galactosidase (*Aspergillus*), and perform the test as directed under Nitrogen Determination <1.08>: the amount of nitrogen (N: 14.01) is between 0.5% and 5.0%, calculated on the dried basis.

Assay (i) Substrate solution: Dissolve 0.172 g of 2-nitrophenyl- β -D-galactopyranoside in disodium hydrogenphosphate-citric acid buffer solution, pH 4.5 to make 100 mL.

(ii) Procedure: Weigh accurately about 25 mg of β -Galactosidase (*Aspergillus*), dissolve in water to make exactly 100 mL, then pipet 2 mL of this solution, add water to make exactly 50 mL, and use this solution as the sample solution. Take exactly 3.5 mL of the substrate solution, stand at 30 \pm 0.1°C for 5 minutes, add exactly 0.5 mL of the sample solution, immediately mix, and stand at 30 \pm 0.1°C for exactly 10 minutes, then add exactly 1 mL of sodium carbonate TS and mix immediately. Perform the test as directed under Ultraviolet-visible Spectrophotometry <2.24>, and determine the absorbance, A_1 , of this solution at 420 nm using water as the control. Separately, take exactly 3.5 mL of the substrate solution, add exactly 1 mL of sodium carbonate TS and mix, then add exactly 0.5 mL of the sample solution and mix. Determine the absorbance, A_2 , of this solution in the same manner as above.

$$\begin{aligned} & \text{Units per g of } \beta\text{-Galactosidase (Aspergillus)} \\ & = (A_1 - A_2)/0.917 \times 1/0.5 \times 1/10 \times 1/M \end{aligned}$$

0.917: Absorbance of 1 μ mol/5 mL of *o*-nitrophenol

M : Amount (g) of the sample in the sample solution per mL

Unit: One unit indicates an amount of the enzyme which decomposes 1 μ mol of 2-nitrophenyl- β -D-galactopyranoside in 1 minute under the above conditions.

Containers and storage Containers—Tight containers.

Storage—In a cold place.

β -Galactosidase (*Penicillium*)

β -ガラクトシダーゼ (ペニシリウム)

[9031-11-2]

β -Galactosidase (*Penicillium*) contains an enzyme, having lactose decomposition activity, produced by *Penicillium multicolor*.

It contains not less than 8500 units and not more than 11,500 units in each g.

Usually, it is diluted with D-Mannitol.

Description β -Galactosidase (Penicillium) occurs as a white to pale yellowish white, crystalline powder or powder.

It is soluble in water with a turbidity, and practically insoluble in ethanol (95).

It is hygroscopic.

Identification (1) Dissolve 0.05 g of β -Galactosidase (Penicillium) in 100 mL of water, then to 0.2 mL of this solution add 0.2 mL of lactose substrate TS, and allow to stand at 30°C for 10 minutes. To this solution add 3 mL of glucose detection TS, and allow to stand at 30°C for 10 minutes: a red to red-purple color develops.

(2) Dissolve 0.15 g of β -Galactosidase (Penicillium) in 100 mL of water, filter if necessary, and determine the absorption spectrum of this solution as directed under Ultraviolet-visible Spectrophotometry <2.24>: it exhibits a maximum between 278 nm and 282 nm.

Purity (1) Odor— β -Galactosidase (Penicillium) has no any rancid odor.

(2) Heavy metals <1.07>—Proceed with 1.0 g of β -Galactosidase (Penicillium) according to Method 2, and perform the test. Prepare the control solution with 2.0 mL of Standard Lead Solution (not more than 20 ppm).

(3) Arsenic <1.11>—Prepare the test solution with 1.0 g of β -Galactosidase (Penicillium) according to Method 3, and perform the test (not more than 2 ppm).

(4) Nitrogen—Weigh accurately about 0.1 g of β -Galactosidase (Penicillium), and perform the test as directed under Nitrogen Determination <1.08>: not more than 3 mg of nitrogen (N: 14.01) is found for each labeled 1000 Units.

(5) Protein contaminants—Dissolve 0.15 g of β -Galactosidase (Penicillium) in 4 mL of water, and use this solution as the sample solution. Perform the test with 15 μ L of the sample solution as directed under Liquid Chromatography <2.01> according to the following conditions, and determine each peak area by the automatic integration method: the total area of the peaks other than the peak having retention time of about 19 minutes is not more than 75% of the total area of all peaks, and the areas of peaks other than the peaks having retention times of about 3, 16 and 19 minutes are not more than 15% of the total area of all peaks.

Operating conditions—

Detector: An ultraviolet absorption photometer (wavelength: 280 nm).

Column: A stainless steel column about 7.5 mm in inside diameter and about 75 mm in length, packed with strongly acidic ion-exchange resin for liquid chromatography of sulfopropyl group-binding hydrophilic polymer (10 μ m in particle diameter).

Column temperature: A constant temperature of about 20°C.

Mobile phase: A solution obtained by dissolving 2.83 g of sodium acetate in 1000 mL of water, and adjusting to pH 4.5 with acetic acid (100) (mobile phase A), and a solution obtained by dissolving 29.2 g of sodium chloride in 1000 mL of mobile phase A (mobile phase B).

Flow system: Adjust a linear concentration gradient from the mobile phase A to the mobile phase B immediately after injection of the sample so that the retention times of non-retaining protein and the enzyme protein are about 3 minutes and 19 minutes, respectively, when the flow runs 0.8 mL per

minute, and then continue the running of the mobile phase B.

Selection of column: Dissolve 15 mg of β -lactoglobulin in 4.5 mL of water, add 0.5 mL of a solution of cytosine (1 in 5000), and use this solution as the column-selecting solution. Proceed with 15 μ L of the column-selecting solution under the above operating conditions, and calculate the resolution. Use a column giving elution of cytosine and β -lactoglobulin in this order with the resolution between these peaks being not less than 4.

Detection sensitivity: Adjust the detection sensitivity so that the peak height of β -lactoglobulin from 15 μ L of the column-selecting solution is between 5 cm and 14 cm.

Time span of measurement: About 1.4 times as long as the retention time of β -lactoglobulin.

Loss on drying <2.41> Not more than 5.0% (0.5 g, in vacuum, phosphorus (V) oxide, 4 hours).

Residue on ignition <2.44> Not more than 2% (1 g).

Assay (i) Substrate solution—Dissolve 0.603 g of 2-nitrophenyl- β -D-galactopyranoside in disodium hydrogen phosphate-citric acid buffer solution, pH 4.5 to make 100 mL.

(ii) Procedure—Weigh accurately about 0.15 g of β -Galactosidase (Penicillium), dissolve in water with thorough shaking to make exactly 100 mL, and allow to stand at room temperature for an hour. Pipet 2 mL of this solution, add disodium hydrogen phosphate-citric acid buffer solution, pH 4.5 to make exactly 100 mL, and use this solution as the sample solution. Transfer exactly 0.5 mL of the sample solution to a test tube, stand at $30 \pm 0.1^\circ\text{C}$ for 10 minutes, add exactly 0.5 mL of the substrate solution previously kept at $30 \pm 0.1^\circ\text{C}$, then mix immediately, and stand at $30 \pm 0.1^\circ\text{C}$ for exactly 10 minutes. Then add exactly 1 mL of sodium carbonate TS, mix immediately to stop the reaction. To this solution add exactly 8 mL of water, mix, and use as the colored sample solution. Separately, pipet 0.5 mL of disodium hydrogen phosphate-citric acid buffer solution, pH 4.5, then proceed in the same manner as the sample solution, and use the solution so obtained as the colored blank solution. Perform the test with the colored sample solution and the colored blank solution as directed under Ultraviolet-visible Spectrophotometry <2.24>, using water as the blank, and determine the absorbances, A_T and A_B , at 420 nm.

Units per g of β -Galactosidase (Penicillium)

$$= 1/M \times (A_T - A_B)/0.459 \times 1/10$$

0.459: Absorbance of 1 μ mol/10 mL of *o*-nitrophenol

M: Amount (g) of the sample in 0.5 mL of the sample solution

Unit: One unit indicates an amount of the enzyme which decomposes 1 μ mol of 2-nitrophenyl- β -D-galactopyranoside in 1 minute under the above conditions.

Containers and storage Containers—Tight containers.

Gallium (⁶⁷Ga) Citrate Injection

クエン酸ガリウム (⁶⁷Ga) 注射液

Gallium (⁶⁷Ga) Citrate Injection is an aqueous solution for injection containing gallium-67 (⁶⁷Ga) in the form of gallium citrate.

It conforms to the requirements of Gallium (⁶⁷Ga) Citrate Injection in the Minimum Requirements for Radiopharmaceuticals.

Test for Extractable volume of Parenteral Preparations and Insoluble Particulate Matter Test for Injections are not applied to this injection.

Description Gallium (⁶⁷Ga) Citrate Injection is a clear, colorless or light red liquid.

Gas Gangrene Antitoxin, Equine

ガスエソウマ抗毒素

Gas Gangrene Antitoxin, Equine, is a liquid for injection containing *Clostridium perfringens* (*C. welchii*) Type A antitoxin, *Clostridium septicum* (*Vibrio septique*) antitoxin and *Clostridium oedematiens* (*C. novyi*) antitoxin in immunoglobulin of horse origin.

It may contain also *Clostridium histolyticum* antitoxin.

It conforms to the requirements of Gas Gangrene Antitoxin, Equine, in the Minimum Requirements for Biological Products.

Description Gas Gangrene Antitoxin, Equine, is a colorless to light yellow-brown, clear liquid or a slightly whitish turbid liquid.

Gefarnate

ゲファルナート

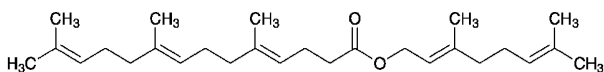

$C_{27}H_{44}O_2$: 400.64
(2*E*)-3,7-Dimethylocta-2,6-dienyl(4*E*,8*E*)-5,9,13-trimethyltetradeca-4,8,12-trienoate
[51-77-4, 4*E* isomer]

Gefarnate is a mixture of 4*E* geometrical isomer.

It contains not less than 98.0% and not more than 101.0% of $C_{27}H_{44}O_2$.

Description Gefarnate is a light yellow to yellow, clear oily liquid.

It is miscible with acetonitrile, with ethanol (99.5) and with cyclohexane.

It is practically insoluble in water.

Identification Determine the infrared absorption spectrum of Gefarnate as directed in the liquid film method under Infrared Spectrophotometry <2.25>, and compare the spectrum

with the Reference Spectrum or the spectrum of Gefarnate RS: both spectra exhibit similar intensities of absorption at the same wave numbers.

Specific gravity <2.56> d_{20}^{20} : 0.906 – 0.914.

Purity (1) Acidity—To 1.0 g of Gefarnate add 30 mL of neutralized ethanol. To this solution add 1 drop of phenolphthalein TS and 0.40 mL of 0.1 mol/L sodium hydroxide VS: a red color develops.

(2) Heavy metals <1.07>—Proceed with 2.0 g of Gefarnate according to Method 2, and perform the test. Prepare the control solution with 2.0 mL of Standard Lead Solution (not more than 10 ppm).

(3) Related substances—Use a solution of Gefarnate in acetonitrile (1 in 500) as the sample solution. Pipet 2 mL of this solution, add acetonitrile to make exactly 100 mL, and use this solution as the standard solution. Perform the test with exactly 2 μ L each of the sample solution and standard solution as directed under Liquid Chromatography <2.01> according to the following conditions. Determine each peak area of both solutions by the automatic integration method: the area of each peak other than the peak of gefarnate obtained from the sample solution is not larger than 1/2 times the peak area of gefarnate from the standard solution, and the total area of the peaks other than the peak of gefarnate obtained from the sample solution is not larger than the peak area of gefarnate from the standard solution.

Operating conditions—

Detector, column, column temperature, mobile phase and flow rate: Proceed as directed in the operating conditions in the Assay.

Time span of measurement: About 2 times as long as the retention time of gefarnate, beginning after the solvent peak.

System suitability—

Test for required detectability: Pipet 2 mL of the standard solution, add acetonitrile to make exactly 20 mL. Confirm that the peak area of gefarnate obtained from 2 μ L of this solution is equivalent to 7 to 13% of that of gefarnate from 2 μ L of the standard solution.

System performance: When the procedure is run with 2 μ L of the standard solution under the above operating conditions, the number of theoretical plates and the symmetry factor of the peak of gefarnate are not less than 4000, and between 0.9 and 1.2, respectively.

System repeatability: When the test is repeated 6 times with 2 μ L of the standard solution under the above operating conditions, the relative standard deviation of the peak area of gefarnate is not more than 1.0%.

(4) Residual solvent—Being specified separately.

Isomer ratio To 1 mL of Gefarnate add 100 mL of ethanol (99.5), and use this solution as the sample solution. Perform the test with 4 μ L of the sample solution as directed under Gas Chromatography <2.02> according to the following conditions. Determine the areas of two adjacent peaks, A_a and A_b , having the retention time of about 37 minutes, where A_a is the peak area of shorter retention time and A_b is the peak area of longer retention time: $A_a/(A_a + A_b)$ is between 0.2 and 0.3.

Operating conditions—

Detector: A hydrogen flame-ionization detector.

Column: A glass column 3 mm in inside diameter and 160 cm in length, packed with polyethylene glycol 20M for gas

chromatography coated at the ratio of 5% on acid-treated and silanized siliceous earth for gas chromatography (149 to 177 μm in particle diameter).

Column temperature: A constant temperature of about 210°C.

Carrier gas: Nitrogen.

Flow rate: Adjust the flow rate so that the reaction time of the peak showing earlier elution of the two peaks of gefarnate is about 35 minutes.

System suitability—

System performance: When the procedure is run with 4 μL of the sample solution under the above conditions: the resolution between the two peaks of gefarnate is not less than 1.0.

System repeatability: When the test is repeated 6 times with 4 μL of the sample solution under the above operating conditions: the relative standard deviation of the peak area of gefarnate with the shorter retention time of the two peaks is not more than 2.0%.

Assay Weigh accurately about 50 mg each of Gefarnate and Gefarnate RS, add exactly 5 mL of the internal standard solution and 20 mL of acetonitrile, and use these solutions as the sample solution and standard solution. Perform the test with 2 μL each of the sample solution and standard solution as directed under Liquid Chromatography <2.01> according to the following conditions, and calculate the ratios, Q_T and Q_S , of the peak area of gefarnate to that of the internal standard.

$$\text{Amount (mg) of gefarnate (C}_{27}\text{H}_{44}\text{O}_2) = M_S \times Q_T/Q_S$$

M_S : Amount (mg) of Gefarnate RS

Internal standard solution—A solution of tris (4-*t*-butylphenyl) phosphate in acetonitrile (1 in 400).

Operating conditions—

Detector: An ultraviolet absorption photometer (wavelength: 220 nm).

Column: A stainless steel column 4 mm in inside diameter and 30 cm in length, packed with phenylsilanized silica gel for liquid chromatography (10 μm in particle diameter).

Column temperature: A constant temperature of about 40°C.

Mobile phase: A mixture of acetonitrile for liquid chromatography, water and phosphoric acid (700:300:1).

Flow rate: Adjust the flow rate so that the retention time of gefarnate is about 19 minutes.

System suitability—

System performance: When the procedure is run with 2 μL of the standard solution under the above operating conditions, the internal standard and gefarnate are eluted in this order with the resolution between these peaks being not less than 2.0.

System repeatability: When the test is repeated 6 times with 2 μL of the standard solution under the above operating conditions, the relative standard deviation of the ratio of the peak area of gefarnate to that of the internal standard is not more than 1.0%.

Containers and storage Containers—Tight containers.

Storage—Light-resistant, and under nitrogen atmosphere.

Gelatin

ゼラチン

Gelatin is a product prepared from aqueous extract of raw collagen by heating. The raw collagen is obtained by acid or alkali treatment of the bone, skin, ligament or tendon of animals.

Description Gelatin occurs as colorless or white to light yellow-brown sheets, shreds, granules or powder. It is odorless and tasteless.

It is very soluble in hot water, and practically insoluble in ethanol (95) and in diethyl ether.

It does not dissolve in water, but slowly swells and softens when immersed in it, gradually absorbing water 5 to 10 times its own mass.

It derived from an acid-treated collagen exhibits an isoelectric point between pH 7.0 and 9.0, and Gelatin derived from an alkali-treated collagen exhibits an isoelectric point between pH 4.5 and 5.0.

Identification (1) To 5 mL of a solution of Gelatin (1 in 100) add chromium (VI) oxide TS or 2,4,6-trinitrophenol TS dropwise: a precipitate is formed.

(2) To 5 mL of a solution of Gelatin (1 in 5000) add tannic acid TS dropwise: the solution becomes turbid.

Purity (1) Foreign odor and water-insoluble substances—Dissolve 1.0 g of Gelatin in 40 mL of water by heating: the solution has no disagreeable odor. It is clear, or only slightly opalescent. The solution has no more color than Matching Fluid A.

(2) Sulfite—Take 20.0 g of Gelatin in a round-bottomed flask, dissolve in 150 mL of hot water, and add 3 to 5 drops of silicone resin, 5 mL of phosphoric acid and 1 g of sodium hydrogen carbonate. Attach a condenser, immediately distill the solution, immersing the end of the condenser into a receiver containing 50 mL of iodine TS, and continue the distillation until 50 mL of distillate is obtained. Acidify the distillate with 2 to 3 drops of hydrochloric acid, add 2 mL of barium chloride TS, and heat on a water bath until the color of iodine TS is discharged. Collect the precipitates, wash with water, and ignite: the mass of the residue is not more than 4.5 mg, but the mass of the residue obtained from Gelatin for use in the preparation of capsules and tablets is not more than 75 mg. Perform a blank determination, and make any necessary correction.

(3) Heavy metals <1.07>—Proceed with 0.5 g of Gelatin according to Method 2, and perform the test. Prepare the control solution with 2.5 mL of Standard Lead Solution (not more than 50 ppm).

(4) Arsenic <1.11>—Take 15.0 g of Gelatin in a flask, add 60 mL of diluted hydrochloric acid (1 in 5), and heat until solution is effected. Add 15 mL of bromine TS, heat until the excess of bromine is expelled, neutralize with ammonia TS, add 1.5 g of disodium hydrogen phosphate dodecahydrate, and allow to cool. To this solution add 30 mL of magnesia TS, allow to stand for 1 hour, and collect the precipitates. Wash the precipitates with five 10-mL portions of diluted ammonia TS (1 in 4), and dissolve in diluted hydrochloric acid (1 in 4) to make exactly 50 mL. Perform the test with 5 mL of this solution: the solution has no more

color than the following color standard.

Color standard: Proceed with 15 mL of Standard Arsenic Solution, instead of Gelatin, in the same manner (not more than 1 ppm).

(5) Mercury—Place 2.0 g of Gelatin in a decomposition flask, add 20 mL of diluted sulfuric acid (1 in 2) and 100 mL of a solution of potassium permanganate (3 in 50), heat gently under a reflux condenser, and boil for 2 hours. If the solution becomes clear during boiling, reduce the temperature of the solution to about 60°C, add further 5 mL of a solution of potassium permanganate (3 in 50), boil again, and repeat the above-mentioned procedure until the precipitate of manganese dioxide remains for about 20 minutes. Cool, add a solution of hydroxylammonium chloride (1 in 5) until the precipitate of manganese dioxide disappears, add water to make exactly 150 mL, and use the solution as the sample solution. Perform the test as directed under Atomic Absorption Spectrophotometry <2.23> (Cold vapor type) using the sample solution. Place the sample solution in a sample water bottle of the atomic absorption spectrophotometer, add 10 mL of tin (II) chloride-sulfuric acid TS, connect the bottle immediately to the atomic absorption spectrophotometer, and circulate air. Determine the absorbance A_T of the sample solution at 253.7 nm when the indication of the recorder has risen rapidly and become constant. On the other hand, place 2.0 mL of Standard Mercury Solution in a decomposition flask, add 20 mL of diluted sulfuric acid (1 in 2) and 100 mL of a solution of potassium permanganate (3 in 50), and proceed in the same manner as for the sample solution. Determine the absorbance A_S of the standard solution: A_T is not more than A_S (not more than 0.1 ppm).

Loss on drying Not more than 15.0%. Take about 1 g of Gelatin, accurately weighed, in a tared 200-mL beaker containing 10 g of sea sand (No. 1) previously dried at 110°C for 3 hours. Add 20 mL of water, allow to stand for 30 minutes with occasional shaking, evaporate to dryness on a water bath with occasional shaking, and dry the residue at 110°C for 3 hours.

Residue on ignition <2.44> Not more than 2.0% (0.5 g).

Containers and storage Containers—Tight containers.

Purified Gelatin

精製ゼラチン

Purified Gelatin is a product prepared from aqueous extract of raw collagen by heating. The raw collagen is obtained by acid or alkali treatment of the bone, skin, ligament, or tendon of animals.

Description Purified Gelatin occurs as colorless to light yellow sheets, shreds, pellets or powder. It is odorless and tasteless.

It is very soluble in hot water, and practically insoluble in ethanol (95) and in diethyl ether.

It does not dissolve in water. It slowly swells and softens when immersed in water, and absorbs water 5 to 10 times its own mass.

It derived from an acid-treated collagen has an isoelectric point at pH 7.0 to 9.0, and Purified Gelatin derived from an

alkali-treated collagen has an isoelectric point at pH 4.5 to 5.0.

Identification (1) To 5 mL of a solution of Purified Gelatin (1 in 100) add chromium (VI) oxide TS or 2,4,6-trinitrophenol TS dropwise: a precipitate is formed.

(2) To 5 mL of a solution of Purified Gelatin (1 in 5000) add tannic acid TS dropwise: the solution becomes turbid.

Purity (1) Foreign odor and water-insoluble substances—Dissolve 1.0 g of Purified Gelatin in 40 mL of water by heating: the solution is clear, colorless and free from any disagreeable odor when the layer of the solution is 20 mm in depth.

(2) Sulfite—Take 20.0 g of Purified Gelatin in a round-bottomed flask, dissolve in 150 mL of hot water, and add 3 to 5 drops of silicone resin, 5 mL of phosphoric acid and 1 g of sodium hydrogen carbonate. Attach a condenser, immediately distil the solution, immersing the end of the condenser into a receiver containing 50 mL of iodine TS, and continue the distillation until 50 mL of distillate is obtained. Acidify the distillate by dropwise addition of hydrochloric acid, add 2 mL of barium chloride TS, and heat on a water bath until the color of iodine TS is discharged. Collect the precipitates, wash with water, and ignite: the mass of the residue is not more than 1.5 mg. Perform a blank determination, and make any necessary correction.

(3) Heavy metals <1.07>—Proceed with 1.0 g of Purified Gelatin according to Method 2, and perform the test. Prepare the control solution with 2.0 mL of Standard Lead Solution (not more than 20 ppm).

(4) Arsenic <1.11>—Place 15.0 g of Purified Gelatin in a flask, add 60 mL of diluted hydrochloric acid (1 in 5), and heat until solution is effected. Add 15 mL of bromine TS, heat until the excess of bromine is expelled, neutralize with ammonia TS, add 1.5 g of disodium hydrogen phosphate dodecahydrate, and allow to cool. To this solution add 30 mL of magnesia TS, allow to stand for 1 hour, and collect the precipitates. Wash the precipitates with five 10-mL portions of diluted ammonia TS (1 in 4), and dissolve in diluted hydrochloric acid (1 in 4) to make exactly 50 mL. Perform the test with 5 mL of this solution: the solution has no more color than the following standard solution.

Standard solution: Proceed with 15 mL of Standard Arsenic Solution, instead of Purified Gelatin, in the same manner (not more than 1 ppm).

(5) Mercury—Place 2.0 g of Purified Gelatin in a decomposition flask, add 20 mL of diluted sulfuric acid (1 in 2) and 100 mL of a solution of potassium permanganate (3 in 50), heat gently under a reflux condenser, and boil for 2 hours. If the solution becomes clear during boiling, reduce the temperature of the solution to about 60°C, add further 5 mL of a solution of potassium permanganate (3 in 50), boil again, and repeat the above-mentioned procedure until the precipitate of manganese dioxide remains for about 20 minutes. Cool, add a solution of hydroxylammonium chloride (1 in 5) until the precipitate of manganese dioxide disappears, add water to make exactly 150 mL, and use the solution as the sample solution. Perform the test as directed under Atomic Absorption Spectrophotometry <2.23> (Cold vapor type) using the sample solution. Place the sample solution in a sample water bottle of the atomic absorption spectrophotometer, add 10 mL of tin (II) chloride-sulfuric acid TS, connect the bottle immediately to the atomic absorption spectro-

photometer, and circulate air. Determine the absorbance A_T of the sample solution at 253.7 nm when the indication of the recorder has risen rapidly and become constant. On the other hand, place 2.0 mL of Standard Mercury Solution in a decomposition flask, add 20 mL of diluted sulfuric acid (1 in 2) and 100 mL of a solution of potassium permanganate (3 in 50), and proceed in the same manner as for the sample solution. Determine the absorbance A_S of the solution as obtained: A_T is not more than A_S (not more than 0.1 ppm).

Loss on drying Not more than 15.0%. Take about 1 g of Purified Gelatin, accurately weighed, in a tared 200-mL beaker containing 10 g of sea sand (No. 1), previously dried at 110°C for 3 hours. Add 20 mL of water, allow to stand for 30 minutes with occasional shaking, evaporate on a water bath to dryness with occasional shaking, and dry the residue at 110°C for 3 hours.

Residue on ignition <2.44> Not more than 2.0% (0.5 g).

Containers and storage Containers—Tight containers.

Gentamicin Sulfate

ゲンタマイシン硫酸塩

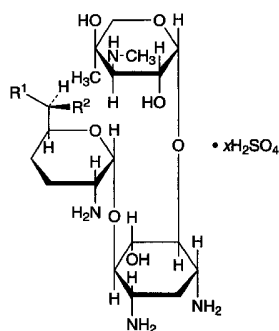

Gentamicin Sulfate C_1 : $R^1 = CH_3$ $R^2 = NHCH_3$
 Gentamicin Sulfate C_2 : $R^1 = CH_3$ $R^2 = NH_2$
 Gentamicin Sulfate C_{1a} : $R^1 = H$ $R^2 = NH_2$

Gentamicin Sulfate C_1 (6*R*)-2-Amino-2,3,4,6-tetra-deoxy-6-methylamino-6-methyl- α -D-erythro-hexopyranosyl-(1 \rightarrow 4)-[3-deoxy-4-C-methyl-3-methylamino- β -L-arabinopyranosyl-(1 \rightarrow 6)]-2-deoxy-D-streptamine sulfate

Gentamicin Sulfate C_2 (6*R*)-2,6-Diamino-2,3,4,6-tetra-deoxy-6-methyl- α -D-erythro-hexopyranosyl-(1 \rightarrow 4)-[3-deoxy-4-C-methyl-3-methylamino- β -L-arabinopyranosyl-(1 \rightarrow 6)]-2-deoxy-D-streptamine sulfate

Gentamicin Sulfate C_{1a} 2,6-Diamino-2,3,4,6-tetra-deoxy- α -D-erythro-hexopyranosyl-(1 \rightarrow 4)-[3-deoxy-4-C-methyl-3-methylamino- β -L-arabinopyranosyl-(1 \rightarrow 6)]-2-deoxy-D-streptamine sulfate [1405-41-0, Gentamicin Sulfate]

Gentamicin Sulfate is the sulfate of a mixture of aminoglycoside substances having antibacterial activity produced by the growth of *Micromonospora purpurea* or *Micromonospora echinospora*.

It contains not less than 590 μ g (potency) and not more than 775 μ g (potency) per mg, calculated on

the dried basis. The potency of Gentamicin Sulfate is expressed as mass (potency) of gentamicin C_1 ($C_{21}H_{43}N_5O_7$; 477.60).

Description Gentamicin Sulfate occurs as a white to light yellowish white powder.

It is very soluble in water, and practically insoluble in ethanol (99.5).

It is hygroscopic.

Identification (1) Dissolve 50 mg of Gentamicin Sulfate in 1 mL of water, and add 2 drops of a solution of 1-naphthol in ethanol (95) (1 in 500). Gently superimpose this solution on 1 mL of sulfuric acid: a blue-purple color develops at the zone of contact.

(2) Dissolve 50 mg each of Gentamicin Sulfate and Gentamicin Sulfate RS in 10 mL of water, and use these solutions as the sample solution and standard solution. Perform the test with these solutions as directed under Thin-layer Chromatography <2.03>. Spot 20 μ L of the sample solution and standard solution on a plate of silica gel for thin-layer chromatography. Separately, shake a mixture of chloroform, ammonia solution (28) and methanol (2:1:1) in a separator, and allow the mixture to stand for more than 1 hour. To 20 mL of the lower layer so obtained add 0.5 mL of methanol, and use this as the developing solvent. Develop the plate with the developing solvent to a distance of about 17 cm in a developing container with a cover, having an opening of about 20 mm², and without putting a filter paper in the container, and air-dry the plate. Allow the plate to stand in iodine vapors: three principal spots obtained from the sample solution are the same with the corresponding spots from the standard solution in color tone and the R_f value, respectively.

(3) Dissolve 50 mg of Gentamicin Sulfate in 5 mL of water, and add 0.5 mL of barium chloride TS: a white precipitate is formed.

Optical rotation <2.49> $[\alpha]_D^{25}$: +107 – +121° (0.25 g calculated on the dried basis, water, 25 mL, 100 mm).

pH <2.54> The pH of a solution obtained by dissolving 0.20 g of Gentamicin Sulfate in 5 mL of water is between 3.5 and 5.5.

Content ratio of the active principle Dissolve 50 mg of Gentamicin Sulfate in water to make 10 mL, and use this solution as the sample solution. Perform the test with this solution as directed under Thin-layer Chromatography <2.03>. Spot 20 μ L of the sample solution on a plate of silica gel for thin-layer chromatography. Separately, shake a mixture of chloroform, ammonia solution (28) and methanol (2:1:1) in a separator, and allow the mixture to stand for more than 1 hour. To 20 mL of the lower layer so obtained add 0.5 mL of methanol, and use this as the developing solvent. Develop the plate with the developing solvent to a distance of about 17 cm in a developing container with a cover, having an opening of about 20 mm², without putting a filter paper in the container, and air-dry the plate. Allow the plate to stand in iodine vapor. Determine the integral absorbances, A_a , A_b and A_c , of the colored spots of gentamicin C_1 (R_f value: about 0.3), gentamicin C_2 (R_f value: about 0.2) and gentamicin C_{1a} (R_f value: about 0.1), respectively, by a densitometer (wavelength: 450 nm) while covering the plate with a glass plate, and calculate these amounts by the following formu-

lae: gentamicin C_1 is between 25% and 55%, gentamicin C_2 is between 25% and 50%, and gentamicin C_{1a} is between 5% and 30%.

$$\begin{aligned} \text{Amount (\%)} \text{ of gentamicin } C_1 \\ = A_a / (A_a + 1.35A_b + A_c) \times 100 \end{aligned}$$

$$\begin{aligned} \text{Amount (\%)} \text{ of gentamicin } C_2 \\ = 1.35A_b / (A_a + 1.35A_b + A_c) \times 100 \end{aligned}$$

$$\begin{aligned} \text{Amount (\%)} \text{ of gentamicin } C_{1a} \\ = A_c / (A_a + 1.35A_b + A_c) \times 100 \end{aligned}$$

Purity (1) Clarity and color of solution—Dissolve 1.0 g of Gentamicin Sulfate in 10 mL of water: the solution is clear and colorless to pale yellow.

(2) Heavy metals <1.07>—Proceed with 2.0 g of Gentamicin Sulfate according to Method 4, and perform the test. Prepare the control solution with 2.0 mL of Standard Lead Solution (not more than 10 ppm).

(3) Related substances—Dissolve 50 mg of Gentamicin Sulfate in water to make 10 mL, and use this solution as the sample solution. Pipet 1 mL of the sample solution, add water to make exactly 50 mL, and use this solution as the standard solution. Perform the test with these solutions as directed under Thin-layer Chromatography <2.03>. Spot 20 μ L of the sample solution and standard solution on a plate of silica gel for thin-layer chromatography. Separately, shake a mixture of chloroform, ammonia solution (28) and methanol (2:1:1) in a separator, and allow the mixture to stand for more than 1 hour. To 20 mL of the lower layer so obtained add 0.5 mL of methanol, and use this as the developing solvent. Develop the plate with the developing solvent to a distance of about 17 cm in a developing container with a cover, having an opening of about 20 mm², without putting a filter paper in the container, and air-dry the plate. Allow the plate to stand in iodine vapor, and compare the colored spots while covering with a glass plate: the spots other than the spots of gentamicin C_1 (R_f value: about 0.3), gentamicin C_2 (R_f value: about 0.2) and gentamicin C_{1a} (R_f value: about 0.1) obtained from the sample solution are not more intense than the spot of gentamicin C_2 from the standard solution.

Loss on drying <2.41> Not more than 18.0% (0.15 g, reduced pressure not exceeding 0.67 kPa, 110°C, 3 hours). Handle the sample avoiding absorption of moisture.

Residue on ignition <2.44> Not more than 1.0% (1 g).

Assay Perform the test according to the Cylinder-plate method as directed under Microbial Assay for Antibiotics <4.02> according to the following conditions.

(i) Test organism—*Staphylococcus epidermidis* ATCC 12228

(ii) Agar media for seed and base layer—

Glucose	1.0 g
Peptone	6.0 g
Meat extract	1.5 g
Yeast extract	3.0 g
Sodium chloride	10.0 g
Agar	15.0 g
Water	1000 mL

Mix all the ingredients, and sterilize. Adjust the pH of the solution so that it will be 7.8 to 8.0 after sterilization.

(iii) Agar medium for transferring test organisms—Use

the medium ii in 2) Medium for other organisms under (2) Agar media for transferring test organisms.

(iv) Standard solutions—Weigh accurately an amount of Gentamicin Sulfate RS, equivalent to about 25 mg (potency), dissolve in 0.1 mol/L phosphate buffer solution, pH 8.0 to make exactly 25 mL, and use this solution as the standard stock solution. Keep the standard stock solution at 15°C or lower, and use within 30 days. Take exactly a suitable amount of the standard stock solution before use, add 0.1 mol/L phosphate buffer solution, pH 8.0 to make solutions so that each mL contains 4 μ g (potency) and 1 μ g (potency), and use these solutions as the high concentration standard solution and the low concentration standard solution, respectively.

(v) Sample solutions—Weigh accurately an amount of Gentamicin Sulfate, equivalent to about 25 mg (potency), and dissolve in 0.1 mol/L phosphate buffer solution, pH 8.0 to make exactly 25 mL. Take exactly a suitable amount of this solution, add 0.1 mol/L phosphate buffer solution, pH 8.0 to make solutions so that each mL contains 4 μ g (potency) and 1 μ g (potency), and use these solutions as the high concentration sample solution and the low concentration sample solution, respectively.

Containers and storage Containers—Tight containers.

Gentamicin Sulfate Ophthalmic Solution

ゲンタマイシン硫酸塩点眼液

Gentamicin Sulfate Ophthalmic Solution is an aqueous ophthalmic solution.

It contains not less than 90.0% and not more than 110.0% of the labeled potency of expressed as mass of gentamicin C_1 ($C_{21}H_{43}N_5O_7$: 477.60).

Method of preparation Prepare as directed under Ophthalmic Solution, with Gentamicin Sulfate.

Description Gentamicin Sulfate Ophthalmic Solution is a clear, colorless or pale yellow liquid.

Identification To a volume of Gentamicin Sulfate Ophthalmic Solution, equivalent to 10 mg (potency) of Gentamicin Sulfate according to the labeled amount, add water to make 5 mL, and use this solution as the sample solution. Separately, dissolve an amount of Gentamicin Sulfate RS, equivalent to 10 mg (potency), in 5 mL of water, and use this solution as the standard solution. Perform the test with these solutions as directed under Thin-layer Chromatography <2.03>. Spot 5 μ L each of the sample solution and standard solution on a plate of silica gel for thin-layer chromatography. Develop the plate with the lower layer of a mixture of chloroform, ammonia solution (28) and methanol (2:1:1) to a distance of about 15 cm, and air-dry the plate. Spray evenly 0.2% ninhydrin-water saturated 1-butanol TS on the plate, and heat the plate at 100°C for 5 minutes: three principal spots obtained from the sample solution are the same with the corresponding spots from the standard solution in color tone and the R_f value, respectively.

pH <2.54> 5.5 – 7.5.

Foreign insoluble matter <6.11> It meets the requirement.

Insoluble particulate matter <6.08> It meets the requirement.

Sterility <4.06> Perform the test according to the Membrane filtration method: it meets the requirement.

Assay Perform the test according to the Cylinder-plate method as directed under Microbial Assay for Antibiotics <4.02> according to the following conditions.

(i) Test organism, agar media for seed and base layer, agar medium for transferring test organism, and standard solutions—Proceed as directed in the Assay under Gentamicin Sulfate.

(ii) Sample solutions—Pipet a volume of Gentamicin Sulfate Ophthalmic Solution, equivalent to about 12 mg (potency) of Gentamicin Sulfate, add 0.1 mol/L phosphate buffer solution, pH 8.0, to make a solution so that each mL contains about 1 mg (potency). Pipet a suitable volume of this solution, add 0.1 mol/L phosphate buffer solution, pH 8.0, to make solutions so that each mL contains 4 μ g (potency) and 1 μ g (potency), and use these solutions as the high concentration sample solution and the low concentration sample solution, respectively.

Containers and storage Containers—Tight containers.

Expiration date 24 months after preparation.

Glibenclamide

グリベンクラミド

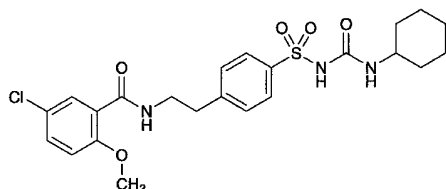

$C_{23}H_{28}ClN_3O_5S$: 494.00

4-[2-(5-Chloro-2-methoxybenzoylamino)ethyl]-*N*-(cyclohexylcarbamoyl)benzenesulfonamide
[10238-21-8]

Glibenclamide, when dried, contains not less than 98.5% of $C_{23}H_{28}ClN_3O_5S$.

Description Glibenclamide occurs as white to pale yellowish white crystals or crystalline powder.

It is freely soluble in dimethylformamide, sparingly soluble in chloroform, slightly soluble in methanol and in ethanol (95), and practically insoluble in water.

Identification (1) Determine the absorption spectrum of a solution of Glibenclamide in methanol (1 in 10,000) as directed under Ultraviolet-visible Spectrophotometry <2.24>, and compare the spectrum with the Reference Spectrum: both spectra exhibit similar intensities of absorption at the same wavelengths.

(2) Determine the infrared absorption spectrum of Glibenclamide, previously dried, as directed in the potassium bromide disk method under Infrared Spectrophotometry <2.25>, and compare the spectrum with the Reference Spec-

trum: both spectra exhibit similar intensities of absorption at the same wave numbers.

(3) Perform the test with Glibenclamide as directed under Flame Coloration Test <1.04> (2): a green color appears.

Melting point <2.60> 169 – 174°C.

Purity (1) Heavy metals <1.07>—Proceed with 1.0 g of Glibenclamide according to Method 2, and perform the test. Prepare the control solution with 2.0 mL of Standard Lead Solution (not more than 20 ppm).

(2) Related substances—Dissolve 0.20 g of Glibenclamide in 20 mL of chloroform, and use this solution as the sample solution. Pipet 1 mL of the sample solution, and add chloroform to make exactly 20 mL. Pipet 1 mL of this solution, add chloroform to make exactly 10 mL, and use this solution as the standard solution. Perform the test with these solutions as directed under Thin-layer Chromatography <2.03>. Spot 10 μ L each of the sample solution and standard solution on a plate of silica gel with fluorescent indicator for thin-layer chromatography. Develop the plate with a mixture of 1-propanol, chloroform and diluted ammonia TS (4 in 5) (11:7:2) to a distance of about 12 cm, and air-dry the plate. Examine under ultraviolet light (main wavelength: 254 nm): the spots other than the principal spot from the sample solution are not more intense than the spot from the standard solution.

Loss on drying <2.41> Not more than 0.5% (1 g, 105°C, 4 hours).

Assay Weigh accurately about 0.9 g of Glibenclamide, previously dried, dissolve in 50 mL of *N,N*-dimethylformamide, and titrate <2.50> with 0.1 mol/L sodium hydroxide VS (indicator: 3 drops of phenolphthalein TS). Perform a blank determination with a solution prepared by adding 18 mL of water to 50 mL of *N,N*-dimethylformamide, and make any necessary correction.

Each mL of 0.1 mol/L sodium hydroxide VS
= 49.40 mg of $C_{23}H_{28}ClN_3O_5S$

Containers and storage Containers—Tight containers.

Gliclazide

グリクラジド

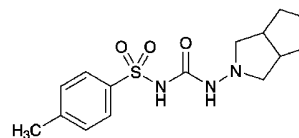

$C_{15}H_{21}N_3O_3S$: 323.41

1-(Hexahydrocyclopenta[*c*]pyrrol-2(1*H*)-yl)-3-[(4-methylphenyl)sulfonyl]urea
[21187-98-4]

Gliclazide, when dried, contains not less than 98.5% and not more than 101.0% of $C_{15}H_{21}N_3O_3S$.

Description Gliclazide is a white crystalline powder.

It is sparingly soluble in acetonitrile and in methanol, slightly soluble in ethanol (99.5) and practically insoluble in

water.

Identification (1) Determine the absorption spectrum of a solution of Gliclazide in methanol (1 in 62,500) as directed under Ultraviolet-visible Spectrophotometry <2.24>, and compare the spectrum with the Reference Spectrum: both spectra exhibit similar intensities of absorption at the same wavelengths.

(2) Determine the infrared absorption spectrum of Gliclazide as directed in the potassium bromide disk method under Infrared Spectrophotometry <2.25>, and compare the spectrum with the Reference Spectrum: both spectra exhibit similar intensities of absorption at the same wave numbers.

Melting point <2.60> 165 – 169°C.

Purity (1) Heavy metals <1.07>—Proceed with 2.0 g of Gliclazide according to Method 2, and perform the test. Prepare the control solution with 2.0 mL of Standard Lead Solution (not more than 10 ppm).

(2) Related substances—Conduct this procedure within 2 hours after preparation of the sample solution. Dissolve 50 mg of Gliclazide in 23 mL of acetonitrile, add water to make 50 mL, and use this solution as the sample solution. Pipet 1 mL of this solution, and add a mixture of water and acetonitrile (11:9) to make exactly 100 mL. Pipet 10 mL of this solution, add a mixture of water and acetonitrile (11:9) to make exactly 100 mL, and use this solution as the standard solution. Perform the test with exactly 20 μ L each of the sample solution and standard solution as directed under Liquid Chromatography <2.01> according to the following conditions. Determine each peak area of both solutions by the automatic integration method: the area of each peak other than gliclazide obtained from the sample solution is not larger than the peak area of gliclazide from the standard solution, and the total area of the peaks other than the peak of gliclazide obtained from the sample solution is not larger than 3 times the peak area of gliclazide from the standard solution. For this calculation, use the area of the peak, having the relative retention time of about 0.9 with respect to gliclazide, after multiplying by their relative response factor, 5.65.

Operating conditions—

Detector: An ultraviolet absorption photometer (wavelength: 235 nm).

Column: A stainless steel column 4.0 mm in inside diameter and 25 cm in length, packed with octylsilylated silica gel for liquid chromatography (4 μ m in particle diameter).

Column temperature: A constant temperature of about 25°C.

Mobile phase: A mixture of water, acetonitrile, triethylamine and trifluoroacetic acid (550:450:1:1).

Flow rate: Adjust the flow rate so that the retention time of gliclazide is about 14 minutes.

Time span of measurement: About 2 times as long as the retention time of gliclazide, beginning after the solvent peak.

System suitability—

Test for required detectability: Pipet 4 mL of the standard solution, and add a mixture of water and acetonitrile (11:9) to make exactly 20 mL. Confirm that the peak area of gliclazide obtained from 20 μ L of this solution is equivalent to 10 to 30% of that of gliclazide from 20 μ L of the standard solution.

System performance: When the procedure is run with 20

μ L of the standard solution under the above operating conditions, the number of theoretical plates and the symmetry factor of the peak of gliclazide are not less than 8000 and not more than 1.5, respectively.

System repeatability: When the test is repeated 6 times with 20 μ L of the standard solution under the above operating conditions, the relative standard deviation of the peak area of gliclazide is not more than 2.0%.

(3) Residual solvent—Being specified separately.

Loss on drying <2.41> Not more than 0.5% (1 g, 105°C, 2 hours).

Residue on ignition <2.44> Not more than 0.1% (1 g).

Assay Weigh accurately about 0.3 g of Gliclazide, previously dried, dissolve in 30 mL of a mixture of acetic anhydride and acetic acid (100) (7:3), and titrate <2.50> with 0.1 mol/L perchloric acid VS (potentiometric titration). Perform a blank determination in the same manner, and make any necessary correction.

Each mL of 0.1 mol/L perchloric acid VS
= 32.34 mg of C₁₅H₂₁N₃O₅S

Containers and storage Containers—Well-closed containers.

Glimepiride

グリメピリド

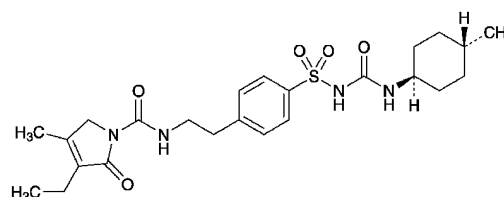

C₂₄H₃₄N₄O₅S: 490.62

1-(4-[2-[(3-Ethyl-4-methyl-2-oxo-3-pyrroline-1-carbonyl)amino]ethyl]phenylsulfonyl)-3-(trans-4-methylcyclohexyl)urea
[93479-97-1]

Glimepiride contains not less than 98.0% and not more than 102.0% of C₂₄H₃₄N₄O₅S, calculated on the anhydrous basis.

Description Glimepiride occurs as a white crystalline powder.

It is slightly soluble in dichloromethane, very slightly soluble in methanol and in ethanol (99.5), and practically insoluble in water.

Melting point: about 202°C (with decomposition).

Identification (1) Determine the absorption spectrum of a solution of Glimepiride in methanol (1 in 125,000) as directed under Ultraviolet-visible Spectrophotometry <2.24>, and compare the spectrum with the Reference Spectrum or the spectrum of a solution of Glimepiride RS prepared in the same manner as the sample solution: both spectra exhibit similar intensities of absorption at the same wavelengths.

(2) Determine the infrared absorption spectrum of Glimepiride as directed in the potassium bromide disk

method under Infrared Spectrophotometry <2.25>, and compare the spectrum with the Reference Spectrum or the spectrum of Glimepiride RS: both spectra exhibit similar intensities of absorption at the same wave numbers.

Purity (1) Heavy metals <1.07>—Proceed with 2.0 g of Glimepiride according to Method 2, and perform the test. Prepare the control solution with 2.0 mL of Standard Lead Solution (not more than 10 ppm).

(2) cis-Isomer—Dissolve 10 mg of Glimepiride in 5 mL of dichloromethane, add the mobile phase to make 20 mL, and use this solution as the sample solution. Pipet 1 mL of the sample solution, add the mobile phase to make exactly 100 mL, and use this solution as the standard solution. Perform the test with exactly 10 μ L each of the sample solution and standard solution as directed under Liquid Chromatography <2.01> according to the following conditions. Determine each peak area by the automatic integration method: the area of the peak, having the relative retention time of about 0.9 to glimepiride, obtained from the sample solution is not larger than 3/4 times the peak area of glimepiride from the standard solution.

Operating conditions—

Detector: An ultraviolet absorption photometer (wavelength: 228 nm).

Column: A stainless steel column 3 mm in inside diameter and 15 cm in length, packed with diol silica gel for liquid chromatography (5 μ m in particle diameter).

Column temperature: A constant temperature of about 25°C.

Mobile phase: A mixture of heptane for liquid chromatography, 2-propanol for liquid chromatography, and acetic acid (100) (900:100:1).

Flow rate: Adjust the flow rate so that the retention time of glimepiride is about 14 minutes.

System suitability—

Test for required detectability: Pipet 5 mL of the standard solution, and add the mobile phase to make exactly 10 mL. Confirm that the peak area of glimepiride obtained with 10 μ L of this solution is equivalent to 35 to 65% of that with 10 μ L of the standard solution.

System performance: When the procedure is run with 10 μ L of the standard solution under the above operating conditions, the number of theoretical plates and the symmetry factor of the peak of glimepiride are not less than 3000 and not more than 1.5, respectively.

System repeatability: When the test is repeated 6 times with 10 μ L of the standard solution under the above operating conditions, the relative standard deviation of the peak area of glimepiride is not more than 2.0%.

(3) Related substances—Keep the sample solution and the standard solution below 4°C after preparing. Dissolve 20 mg of Glimepiride in 100 mL of a mixture of acetonitrile for liquid chromatography and water (4:1), and use this solution as the sample solution. Pipet 1 mL of the sample solution, and add the mobile phase to make exactly 100 mL. Pipet 1 mL of this solution, add the mobile phase to make exactly 10 mL, and use this solution as the standard solution. Perform the test with exactly 20 μ L each of the sample solution and standard solution as directed under Liquid Chromatography <2.01> according to the following conditions. Determine each peak area by the automatic integration method: the area of the peak, having the relative retention time of about 0.25 to

glimepiride, obtained from the sample solution is not larger than 4 times the peak area of glimepiride from the standard solution, the area of the peak, having the relative retention time of about 1.1, is not larger than 2 times the peak area of glimepiride from the standard solution, the area of the peak, having the relative retention time of about 0.32, is not larger than 1.5 times the peak area of glimepiride from the standard solution, the area of peak other than glimepiride and above mentioned peak from the sample solution is not larger than the peak of glimepiride from the standard solution, and the total area of the peaks other than glimepiride and the peak, having the relative retention time of about 0.25 to glimepiride, from the sample solution is not larger than 5 times the peak area of glimepiride from the standard solution.

Operating conditions—

Detector, column, column temperature, mobile phase, and flow rate: Proceed as directed in the operating conditions in the Assay.

Time span of measurement: About 2.5 times as long as the retention time of glimepiride, beginning after the solvent peak.

System suitability—

Test for required detectability: Pipet 5 mL of the standard solution, and add the mobile phase to make exactly 10 mL. Confirm that the peak area of glimepiride obtained with 20 μ L of this solution is equivalent to 35 to 65% of that with 20 μ L of the standard solution.

System performance: When the procedure is run with 20 μ L of the standard solution under the above operating conditions, the number of theoretical plates and the symmetry factor of the peak of glimepiride are not less than 9000 and not more than 1.5, respectively.

System repeatability: When the test is repeated 6 times with 20 μ L of the standard solution under the above operating conditions, the relative standard deviation of the peak area of glimepiride is not more than 2.0%.

(4) Residual solvent—Being specified separately.

Water <2.48> Not more than 0.5% (0.25 g, coulometric titration).

Residue on ignition <2.44> Not more than 0.2% (1 g).

Assay Weigh accurately about 20 mg each of Glimepiride and Glimepiride RS (separately determine the water <2.48> in the same manner as Glimepiride), dissolve each substance in a mixture of acetonitrile for liquid chromatography and water (4:1) to make exactly 100 mL, and use these solutions as the sample solution and the standard solution, respectively. Perform the test with exactly 20 μ L each of the sample solution and standard solution as directed under Liquid Chromatography <2.01> according to the following conditions, and determine the peak areas, A_T and A_S , of glimepiride from each solution.

$$\begin{aligned} &\text{Amount (mg) of glimepiride (C}_{24}\text{H}_{34}\text{N}_4\text{O}_5\text{S)} \\ &= M_S \times A_T/A_S \end{aligned}$$

M_S : Amount (mg) of Glimepiride RS, calculated on the anhydrous basis

Operating conditions—

Detector: An ultraviolet absorption photometer (wavelength: 228 nm).

Column: A stainless steel column 4 mm in inside diameter

and 25 cm in length, packed with octadecylsilanized silica gel for liquid chromatography (4 μm in particle diameter).

Column temperature: A constant temperature of about 25°C.

Mobile phase: Dissolve 0.5 g of sodium dihydrogen phosphate dihydrate in 500 mL of water, adjust to pH 2.5 with phosphoric acid, and add 500 mL of acetonitrile for liquid chromatography.

Flow rate: Adjust the flow rate so that the retention time of glimepiride is about 17 minutes.

System suitability—

System performance: When the procedure is run with 20 μL of the standard solution under the above operating conditions, the number of theoretical plates and the symmetry factor of the peak of glimepiride are not less than 9000 and not more than 1.5, respectively.

System repeatability: When the test is repeated 6 times with 20 μL of the standard solution under the above operating conditions, the relative standard deviation of the peak area of glimepiride is not more than 1.0%.

Container and storage Containers—Well-closed containers.

Glimepiride Tablets

グリメピリド錠

Glimepiride Tablets contain not less than 93.0% and not more than 107.0% of the labeled amount of glimepiride ($\text{C}_{24}\text{H}_{34}\text{N}_4\text{O}_5\text{S}$; 490.62).

Method of preparation Prepare as directed under Tablets, with Glimepiride.

Identification To a quantity of powdered Glimepiride Tablets, equivalent to 20 mg of Glimepiride according to the labeled amount, add 40 mL of acetonitrile, shake for 15 minutes, and centrifuge. Evaporate the supernatant liquid on a water bath under reduced pressure, suspend the residue with 1 mL of water, and filter under reduced pressure. Wash the residue with 1 mL of water, dry at 105°C for 1 hour. Determine the infrared absorption spectrum as directed in the potassium bromide disk method under Infrared Spectrophotometry <2.25>: it exhibits absorption at the wave numbers of about 3370 cm^{-1} , 3290 cm^{-1} , 2930 cm^{-1} , 1708 cm^{-1} , 1674 cm^{-1} , 1347 cm^{-1} , 1156 cm^{-1} and 618 cm^{-1} .

Purity Related substances—Keep the sample solution and the standard solution below 4°C after preparation. To a quantity of powdered Glimepiride Tablets, equivalent to 9 mg of Glimepiride according to the labeled amount, wet with 0.5 mL of water, add a mixture of acetonitrile for liquid chromatography and water (4:1) to make 50 mL, shake, centrifuge, and use the supernatant liquid as the sample solution. Pipet 1 mL of the sample solution, add a mixture of acetonitrile for liquid chromatography and water (4:1) to make exactly 100 mL, and use this solution as the standard solution. Perform the test with exactly 5 μL each of the sample solution and standard solution as directed under Liquid Chromatography <2.01> according to the following conditions. Determine each peak area by the automatic integration method: the area of the peak, having the relative retention

time of about 0.3 to glimepiride, obtained from the sample solution is not larger than 2.6 times the peak area of glimepiride from the standard solution, the area of the peak other than glimepiride and the peak mentioned above from the sample solution is not larger than 3/10 times the peak area of glimepiride from the standard solution, and the total area of the peaks other than glimepiride and the peak mentioned above from the sample solution is not larger than the peak area of glimepiride from the standard solution, and the total area of the peaks other than glimepiride from the sample solution is not larger than 3 times the peak area of glimepiride from the standard solution.

Operating conditions—

Detector, column, column temperature, and mobile phase: Proceed as directed in the operating conditions in the Assay.

Flow rate: Adjust the flow rate so that the retention time of glimepiride is about 12 minutes.

Time span of measurement: About 2 times as long as the retention time of glimepiride.

System suitability—

Test for required detectability: Pipet 2 mL of the standard solution, and add the mobile phase to make exactly 20 mL. Confirm that the peak area of glimepiride obtained with 5 μL of this solution is equivalent to 7 to 13% of that with 5 μL of the standard solution.

System performance: When the procedure is run with 5 μL of the standard solution under the above operating conditions, the number of theoretical plates and the symmetry factor of the peak of glimepiride are not less than 6000 and not more than 1.5, respectively.

System repeatability: When the test is repeated 6 times with 5 μL of the standard solution under the above operating conditions, the relative standard deviation of the peak area of glimepiride is not more than 2.0%.

Uniformity of dosage units <6.02> Perform the test according to the following method: it meets the requirement of the Content uniformity test.

To one tablet of Glimepiride Tablets add $V/20$ mL of water, disintegrate, add $V/2$ mL of a mixture of acetonitrile for liquid chromatography and water (4:1), and shake. To this solution add exactly $V/10$ mL of the internal standard solution, add a mixture of acetonitrile for liquid chromatography and water (4:1) to make exactly V mL so that each mL contains about 50 μg of glimepiride ($\text{C}_{24}\text{H}_{34}\text{N}_4\text{O}_5\text{S}$), centrifuge, and use the supernatant liquid as the sample solution. Separately, weigh accurately about 20 mg of Glimepiride RS (separately determine the water <2.48> in the same manner as Glimepiride), and dissolve in a mixture of acetonitrile for liquid chromatography and water (4:1) to make exactly 100 mL. Pipet 5 mL of this solution, add 2 mL of the internal standard solution, add a mixture of acetonitrile for liquid chromatography and water (4:1) to make 20 mL, and use this solution as the standard solution. Then, proceed as directed in the Assay.

$$\begin{aligned} &\text{Amount (mg) of glimepiride (C}_{24}\text{H}_{34}\text{N}_4\text{O}_5\text{S)} \\ &= M_s \times Q_T/Q_S \times V/400 \end{aligned}$$

M_s : Amount (mg) of Glimepiride RS, calculated on the anhydrous basis

Internal standard solution—A solution of butyl parahydroxybenzoate in a mixture of acetonitrile for liquid chromatography and water (4:1) (1 in 1000).

Dissolution <6.10> When the test is performed at 50 revolutions per minute according to the Paddle method using 900 mL of disodium hydrogen phosphate-citric acid buffer solution, pH 7.5, as the dissolution medium, the dissolution rate in 15 minutes of a 1-mg tablet is not less than 75%, and that in 30 minutes of a 3-mg tablet is not less than 70%.

Start the test with 1 tablet of Glimepiride Tablets, withdraw not less than 20 mL of the medium at the specified minute after starting the test, and filter through a membrane filter with a pore size not exceeding 0.45 μm . Discard the first 10 mL of the filtrate, pipet V mL of the subsequent filtrate, add the dissolution medium to make exactly V' mL so that each mL contains about 1.1 μg of glimepiride ($\text{C}_{24}\text{H}_{34}\text{N}_4\text{O}_5\text{S}$) according to the labeled amount, and use this solution as the sample solution. Separately, weigh accurately about 20 mg of Glimepiride RS (separately determine the water <2.48> in the same manner as Glimepiride), and dissolve in acetonitrile for liquid chromatography to make exactly 100 mL. Pipet 2 mL of this solution, add 8 mL of acetonitrile for liquid chromatography, and add the dissolution medium to make exactly 200 mL. Pipet 10 mL of this solution, add the dissolution medium to make exactly 20 mL, and use this solution as the standard solution. Perform the test with exactly 50 μL each of the sample solution and standard solution as directed under Liquid Chromatography <2.01> according to the following conditions, and determine the peak areas, A_T and A_S , of glimepiride of both solutions.

Dissolution rate (%) with respect to the labeled amount of glimepiride ($\text{C}_{24}\text{H}_{34}\text{N}_4\text{O}_5\text{S}$)

$$= M_S \times A_T/A_S \times V'/V \times 1/C \times 9/2$$

M_S : Amount (mg) of Glimepiride RS, calculated on the anhydrous basis

C : Labeled amount (mg) of glimepiride ($\text{C}_{24}\text{H}_{34}\text{N}_4\text{O}_5\text{S}$) in 1 tablet

Operating conditions—

Detector, column temperature, mobile phase, and flow rate: Proceed as directed in the operating conditions in the Assay.

Column: A stainless steel column 4.6 mm in inside diameter and 15 cm in length, packed with octadecylsilanized silica gel for liquid chromatography (5 μm in particle diameter).

System suitability—

System performance: When the procedure is run with 50 μL of the standard solution under the above operating conditions, the number of theoretical plates and the symmetry factor of the peak of glimepiride are not less than 3000 and not more than 1.5, respectively.

System repeatability: When the test is repeated 6 times with 50 μL of the standard solution under the above operating conditions, the relative standard deviation of the peak area of glimepiride is not more than 1.5%.

Assay Weigh accurately the mass of not less than 20 Glimepiride Tablets, and powder. Weigh accurately a portion of the powder, equivalent to about 3 mg of glimepiride ($\text{C}_{24}\text{H}_{34}\text{N}_4\text{O}_5\text{S}$), add 3 mL of water, and shake with 30 mL of a mixture of acetonitrile for liquid chromatography and water (4:1). Add exactly 6 mL of the internal standard solution, and add a mixture of acetonitrile for liquid chromatography and water (4:1) to make 50 mL, centrifuge, and use the supernatant liquid as the sample solution. Separately, weigh accurately about 20 mg of Glimepiride RS, (sepa-

ately, determine the water <2.48> in the same manner as Glimepiride), dissolve in a mixture of acetonitrile for liquid chromatography and water (4:1) to make exactly 100 mL. Pipet 15 mL of this solution, add exactly 6 mL of the internal standard solution, add a mixture of acetonitrile for liquid chromatography and water (4:1) to make 50 mL, and use this solution as the standard solution. Perform the test with 10 μL each of the sample solution and standard solution as directed under Liquid Chromatography <2.01> according to the following conditions. Calculate the ratios, Q_T and Q_S , of the peak area of glimepiride to that of the internal standard.

$$\begin{aligned} &\text{Amount (mg) of glimepiride (C}_{24}\text{H}_{34}\text{N}_4\text{O}_5\text{S)} \\ &= M_S \times Q_T/Q_S \times 3/20 \end{aligned}$$

M_S : Amount (mg) of Glimepiride RS, calculated on the anhydrous basis

Internal standard solution—A solution of butyl parahydroxybenzoate in a mixture of acetonitrile for liquid chromatography and water (4:1) (1 in 1000).

Operating conditions—

Detector: An ultraviolet spectrophotometer (wavelength: 228 nm).

Column: A stainless steel column 4 mm in inside diameter and 12.5 cm in length, packed with octadecylsilanized silica gel for liquid chromatography (5 μm in particle diameter).

Column temperature: A constant temperature of about 25°C.

Mobile phase: Dissolve 0.5 g of sodium dihydrogen phosphate dehydrate in 500 mL of water, add 500 mL of acetonitrile for liquid chromatography, and adjust to pH 3.5 with diluted phosphoric acid (1 in 5).

Flow rate: Adjust the flow rate so that the retention time of glimepiride is about 10 minutes.

System suitability—

System performance: When the procedure is run with 10 μL of the standard solution under the above operating conditions, the internal standard and glimepiride are eluted in this order with the resolution between these peaks being not less than 6.

System repeatability: When the test is repeated 6 times with 10 μL of the standard solution under the above operating conditions, the relative standard deviation of the ratio of the peak area of glimepiride to that of the internal standard is not more than 1.0%.

Containers and storage Containers—Tight containers.

Glucose

ブドウ糖

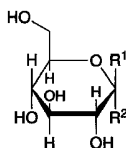

α -D-Glucopyranose : R¹=H, R²=OH
 β -D-Glucopyranose : R¹=OH, R²=H

C₆H₁₂O₆: 180.16
 D-Glucopyranose
 [50-99-7]

Glucose is α -D-glucopyranose, β -D-glucopyranose, or a mixture of them, and when dried, it contains not less than 99.5% of C₆H₁₂O₆.

Description Glucose occurs as white crystals or crystalline powder. It is odorless, and has a sweet taste.

It is freely soluble in water, slightly soluble in ethanol (95), and practically insoluble in diethyl ether.

Identification Add 2 to 3 drops of a solution of Glucose (1 in 20) to 5 mL of boiling Fehling's TS: a red precipitate is produced.

Purity (1) Clarity and color of solution—Add 25 g of Glucose to 30 mL of water in a Nessler tube, warm at 60°C in a water bath until solution is effected, cool, and add water to make 50 mL: the solution is clear and has no more color than the following control solution.

Control solution: To a mixture of 1.0 mL of Cobalt (II) Chloride CS, 3.0 mL of Iron (III) Chloride CS, and 2.0 mL of Copper (II) Sulfate CS, add water to make 10.0 mL. To 3.0 mL of this solution add water to make 50 mL.

(2) Acidity—Dissolve 5.0 g of Glucose in 50 mL of freshly boiled and cooled water, and add 3 drops of phenolphthalein TS and 0.60 mL of 0.01 mol/L sodium hydroxide VS: a red color develops.

(3) Chloride <1.03>—Perform the test with 2.0 g of Glucose. Prepare the control solution with 1.0 mL of 0.01 mol/L hydrochloric acid VS (not more than 0.018%).

(4) Sulfate <1.14>—Perform the test with 2.0 g of Glucose. Prepare the control solution with 1.0 mL of 0.005 mol/L sulfuric acid VS (not more than 0.024%).

(5) Heavy metals <1.07>—Proceed with 5.0 g of Glucose according to Method 2, and perform the test. Prepare the control solution with 2.0 mL of Standard Lead Solution (not more than 4 ppm).

(6) Arsenic <1.11>—Dissolve 1.5 g of Glucose in 5 mL of water, add 5 mL of dilute sulfuric acid and 1 mL of bromine TS, heat on a water bath for 5 minutes, and concentrate to 5 mL. After cooling, perform the test with this solution as the test solution (not more than 1.3 ppm).

(7) Dextrin—To 1.0 g of Glucose add 20 mL of ethanol (95), and boil under a reflux condenser: the solution is clear.

(8) Soluble starch and sulfite—Dissolve 1.0 g of Glucose in 10 mL of water, and add 1 drop of iodine TS: a yellow color develops.

Loss on drying <2.41> Not more than 1.0% (1 g, 105°C, 6 hours).

Residue on ignition <2.44> Not more than 0.1% (2 g).

Assay Weigh accurately about 10 g of Glucose, previously dried, dissolve in 0.2 mL of ammonia TS and water to make exactly 100 mL, allow to stand for 30 minutes, and determine the optical rotation, α_D , of this solution at 20 ± 1°C in a 100-mm cell as directed under Optical Rotation Determination <2.49>.

Amount (mg) of C₆H₁₂O₆ = $\alpha_D \times 1895.4$

Containers and storage Containers—Tight containers.

Glucose Injection

ブドウ糖注射液

Glucose Injection is an aqueous solution for injection. It contains not less than 95.0% and not more than 105.0% of the labeled amount of glucose (C₆H₁₂O₆: 180.16).

Method of preparation Prepare as directed under Injections, with Glucose. No preservative is added.

Description Glucose Injection is a clear, colorless liquid. It has a sweet taste. It occurs as a colorless to pale yellow, clear liquid when its labeled concentration exceeds 40%.

Identification Measure a volume of Glucose Injection, equivalent to 0.1 g of Glucose according to the labeled amount, and, if necessary, add water or evaporate on a water bath to a volume of 2 mL. Add 2 to 3 drops of the solution to 5 mL of boiling Fehling's TS: a red precipitate is produced.

pH <2.54> 3.5 – 6.5 In the case where the labeled concentration of the injection exceeds 5%, dilute to 5% with water before the test.

Purity 5-Hydroxymethylfurfural and related substances—Measure exactly a volume of Glucose Injection, equivalent to 2.5 g of Glucose according to the labeled amount, and add water to make exactly 100 mL. Determine the absorbance of this solution at 284 nm as directed under Ultraviolet-visible Spectrophotometry <2.24>: it is not more than 0.80.

Bacterial endotoxins <4.01> Less than 0.50 EU/mL.

Extractable volume <6.05> It meets the requirement.

Foreign insoluble matter <6.06> Perform the test according to Method 1: it meets the requirement.

Insoluble particulate matter <6.07> It meets the requirement.

Sterility <4.06> Perform the test according to the Membrane filtration method: it meets the requirement.

Assay Measure accurately a volume of Glucose Injection, equivalent to about 4 g of glucose (C₆H₁₂O₆), and add 0.2 mL of ammonia TS and water to make exactly 100 mL. Shake the solution well, allow to stand for 30 minutes, and determine the optical rotation, α_D , at 20 ± 1°C in a 100-mm

cell as directed under Optical Rotation Determination <2.49>.

$$\text{Amount (mg) of glucose (C}_6\text{H}_{12}\text{O}_6) = \alpha_D \times 1895.4$$

Containers and storage Containers—Hermetic containers. Plastic containers for aqueous injections may be used.

L-Glutamic Acid

L-グルタミン酸

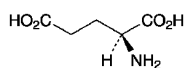

C₅H₉NO₄: 147.13

(2S)-2-Aminopentanedioic acid

[56-86-0]

L-Glutamic Acid contains not less than 99.0% and not more than 101.0% of C₅H₉NO₄, calculated on the dried basis.

Description L-Glutamic Acid occurs as white crystals or a white crystalline powder. It has a slightly characteristic taste and an acid taste.

It is slightly soluble in water, and practically insoluble in ethanol (99.5).

It dissolves in 2 mol/L hydrochloric acid TS.

Identification Determine the infrared absorption spectrum of L-Glutamic Acid as directed in the potassium bromide disk method under Infrared Spectrophotometry <2.25>, and compare the spectrum with the Reference Spectrum: both spectra exhibit similar intensities of absorption at the same wave numbers. If any difference appears between the spectra, dissolve L-Glutamic Acid in a small amount of water, evaporate water at 60°C under reduced pressure, and perform the test in the same manner with the dried residue.

Optical rotation <2.49> $[\alpha]_D^{20}$: +31.5 – +32.5° (2.5 g, calculated on the dried basis, 2 mol/L hydrochloric acid TS, 25 mL, 100 mm).

pH <2.54> The pH of a solution prepared by dissolving 0.7 g of L-Glutamic Acid in 100 mL of water by warming and then cooling is 2.9 to 3.9.

Purity (1) Clarity and color of solution—Dissolve 1.0 g of L-Glutamic Acid in 10 mL of 2 mol/L hydrochloric acid TS: the solution is clear and colorless.

(2) Chloride <1.03>—Dissolve 0.5 g of L-Glutamic Acid in 6 mL of dilute nitric acid and 20 mL of water, and add water to make 50 mL. Perform the test using this solution as the test solution. Prepare the control solution with 0.30 mL of 0.01 mol/L hydrochloric acid VS (not more than 0.021%).

(3) Sulfate <1.14>—Dissolve 0.6 g of L-Glutamic Acid in 5 mL of dilute hydrochloric acid and 30 mL of water, and add water to make 45 mL. Perform the test using this solution as the test solution. Prepare the control solution from 0.35 mL of 0.005 mol/L sulfuric acid VS and 5 mL of dilute hydrochloric acid, and dilute with water to 45 mL. Prepare the test solution and the control solution with 5 mL of barium chloride TS, respectively (not more than 0.028%).

(4) Ammonium <1.02>—Perform the test with 0.25 g of L-Glutamic Acid. Prepare the control solution with 5.0 mL of Standard Ammonium Solution (not more than 0.02%).

(5) Heavy metal <1.07>—Dissolve 1.0 g of L-Glutamic Acid in 20 mL of water and 7 mL of a solution of sodium hydroxide (1 in 25) by warming, cool, and add 2 mL of dilute acetic acid and water to make 50 mL. Perform the test using this solution as the test solution. Prepare the control solution from 1.0 mL of Standard Lead Solution and 2 mL of dilute acetic acid, and dilute with water to 50 mL (not more than 10 ppm).

(6) Iron <1.10>—Prepare the test solution with 1.0 g of L-Glutamic Acid according to Method 1, and perform the test according to Method A. Prepare the control solution with 1.0 mL of Standard Iron Solution (not more than 10 ppm).

(7) Related substances—Weigh accurately about 0.5 g of L-Glutamic Acid, and dissolve in 0.5 mL of hydrochloric acid and water to make exactly 100 mL. Pipet 10 mL of this solution, add 0.02 mol/L hydrochloric acid TS to make exactly 50 mL, and use this solution as the sample solution. Separately, weigh accurately an amount, equivalent to 2.5 mmol, of L-aspartic acid, L-threonine, L-serine, L-glutamic acid, glycine, L-alanine, L-cystine, L-valine, L-methionine, L-isoleucine, L-leucine, L-tyrosine, L-phenylalanine, L-lysine hydrochloride, ammonium chloride, L-histidine and L-arginine, dissolve them in 0.1 mol/L hydrochloric acid TS to make exactly 1000 mL, and use this solution as the standard stock solution. Pipet 5 mL of the standard stock solution, and add 0.02 mol/L hydrochloric acid TS to make exactly 100 mL. Pipet 6 mL of this solution, add 0.02 mol/L hydrochloric acid TS to make exactly 50 mL, and use this solution as the standard solution. Perform the test with exactly 20 μL each of the sample solution and standard solution as directed under Liquid Chromatography <2.01> according to the following conditions, and calculate the mass percentage of each amino acid, using the mass of amino acid other than glutamic acid in 1 mL of the sample solution obtained from the height of the peaks obtained from the sample solution and standard solution: the amount of each amino acid other than glutamic acid is not more than 0.2%, and the total amount of these amino acids is not more than 0.6%.

Operating conditions—

Detector: A visible absorption photometer (wavelength: 570 nm).

Column: A stainless steel column 4.6 mm in inside diameter and 8 cm in length, packed with strongly acidic ion-exchange resin for liquid chromatography (Na type) composed with a sulfonated polystyrene (3 μm in particle diameter).

Column temperature: A constant temperature of about 57°C.

Chemical reaction bath temperature: A constant temperature of about 130°C.

Reaction time: About 1 minute.

Mobile phase: Prepare the mobile phases A, B, C, D and E according to the following table, and add 0.1 mL each of caprylic acid.

Mobile phase	A	B	C	D	E
Citric acid monohydrate	19.80 g	22.00 g	12.80 g	6.10 g	—
Trisodium citrate dihydrate	6.19 g	7.74 g	13.31 g	26.67 g	—
Sodium chloride	5.66 g	7.07 g	3.74 g	54.35 g	—
Sodium hydroxide	—	—	—	—	8.00 g
Ethanol (99.5)	130 mL	20 mL	4 mL	—	100 mL
Thiodiglycol	5 mL	5 mL	5 mL	—	—
Benzyl alcohol	—	—	—	5 mL	—
Lauromacrogol solution (1 in 4)	4 mL	4 mL	4 mL	4 mL	4 mL
Water	a sufficient amount	a sufficient amount	a sufficient amount	a sufficient amount	a sufficient amount
Total amount	1000 mL	1000 mL	1000 mL	1000 mL	1000 mL

Changing of mobile phase: Switch the mobile phases A, B, C, D and E sequentially so that when proceed with 20 μ L of the standard solution under the above conditions, aspartic acid, threonine, serine, glutamic acid, glycine, alanine, cystine, valine, methionine, isoleucine, leucine, tyrosine, phenylalanine, lysine, ammonia, histidine and arginine are eluted in this order with the resolution between the peaks of isoleucine and leucine being not less than 1.2.

Reaction reagent: Dissolve 204 g of lithium acetate dihydrate in an appropriate amount of water, add 123 mL of acetic acid (100), 401 mL of 1-methoxy-2-propanol and water to make 1000 mL, introduce nitrogen for 10 minutes, and use this solution as Solution (I). Separately, to 979 mL of 1-methoxy-2-propanol add 39 g of ninhydrin, introduce nitrogen for 5 minutes, add 81 mg of sodium borohydride, introduce nitrogen for 30 minutes, and use this solution as Solution (II). Prepare a mixture with an equal volume of the Solution (I) and Solution (II) (Prepare before use).

Flow rate of mobile phase: 0.20 mL per minute.

Flow rate of reaction reagent: 0.24 mL per minute.

System suitability—

System performance: When the test is run with 20 μ L of the standard solution under the above operating conditions, the resolution between the peaks of glycine and L-alanine is not less than 1.2.

System repeatability: When the test is repeated 6 times with 20 μ L of the standard solution under the above operating conditions, the relative standard deviation of the peak height of each amino acid in the standard solution is not more than 5.0%, and the relative standard deviation of the retention time of them is not more than 1.0%.

Loss on drying <2.41> Not more than 0.3% (1 g, 105°C, 3 hours).

Residue on ignition <2.44> Not more than 0.1% (1 g).

Assay Weigh accurately about 0.12 g of L-Glutamic Acid, dissolve in 40 mL of water by warming, cool, and titrate <2.50> with 0.1 mol/L sodium hydroxide VS (potentiometric titration). Perform a blank determination in the same manner, and make any necessary correction.

Each mL of 0.1 mol/L sodium hydroxide VS
= 14.71 mg of C₅H₉NO₄

Containers and storage Containers—Tight containers.

L-Glutamine

L-グルタミン

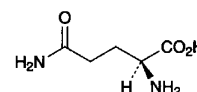

C₅H₁₀N₂O₃: 146.14

(2S)-2,5-Diamino-5-oxopentanoic acid
[56-85-9]

L-Glutamine, when dried, contains not less than 99.0% and not more than 101.0% of C₅H₁₀N₂O₃.

Description L-Glutamine occurs as white crystals or a crystalline powder. It has a slight characteristic taste.

It is freely soluble in formic acid, soluble in water, and practically insoluble in ethanol (99.5).

Identification Determine the infrared absorption spectrum of L-Glutamine as directed in the potassium bromide disk method under Infrared Spectrophotometry <2.25>, and compare the spectrum with the Reference Spectrum: both spectra exhibit similar intensities of absorption at the same wave numbers.

Optical rotation <2.49> [α]_D²⁰: +6.3 – +7.3° Weigh accurately about 2 g of L-Glutamine, previously dried, add 45 mL of water, warm to 40°C to dissolve, and after cooling, add water to make exactly 50 mL. Determine the optical rotation of this solution in a 100-mm cell, within 60 minutes.

pH <2.54> The pH of a solution prepared by dissolving 1.0 g of L-Glutamine in 50 mL of water is between 4.5 and 6.0.

Purity (1) Clarity and color of solution—A solution obtained by dissolving 0.5 g of L-Glutamine in 20 mL of water is clear and colorless.

(2) Chloride <1.03>—Perform the test with 0.5 g of L-Glutamine. Prepare the control solution with 0.30 mL of 0.01 mol/L hydrochloric acid VS (not more than 0.021%).

(3) Sulfate <1.14>—Perform the test with 0.6 g of L-Glutamine. Prepare the control solution with 0.35 mL of 0.005 mol/L sulfuric acid VS (not more than 0.028%).

(4) Ammonium <1.02>—Perform the test with 0.10 g of L-Glutamine, using the distillation under reduced pressure. Prepare the control solution with 10.0 mL of Standard Ammonium Solution. The temperature of the water bath is 45°C (not more than 0.1%).

(5) Heavy metals <1.07>—Proceed with 1.0 g of L-Glutamine according to Method 1, and perform the test. Prepare the control solution with 1.0 mL of Standard Lead Solution (not more than 10 ppm).

(6) Iron <1.10>—Prepare the test solution with 1.0 g of L-Glutamine according to Method 1, and perform the test according to Method A. Prepare the control solution with 1.0 mL of Standard Iron Solution (not more than 10 ppm).

(7) Related substances—Dissolve 0.10 g of L-Glutamine in 10 mL of water, and use this solution as the sample solution. Pipet 1 mL of the sample solution, add water to make exactly 10 mL. Pipet 1 mL of this solution, add water to make exactly 50 mL, and use this solution as the standard solution. Perform the test with these solutions as directed

under Thin-layer Chromatography <2.03>. Spot 5 μL each of the sample solution and standard solution on a plate of silica gel for thin-layer chromatography. Then develop with a mixture of 1-butanol, water and acetic acid (100) (3:1:1) to a distance of about 10 cm, and dry the plate at 80°C for 30 minutes. Spray evenly a solution of ninhydrin in a mixture of methanol and acetic acid (100) (97:3) (1 in 100) on the plate, and heat at 80°C for 10 minutes; the spot other than the principal spot obtained with the sample solution is not more intense than the spot with the standard solution.

Loss on drying <2.41> Not more than 0.3% (1 g, 105°C, 3 hours).

Residue on Ignition <2.44> Not more than 0.1% (1 g).

Assay Weigh accurately about 0.15 g of L-Glutamine, previously dried, dissolve in 3 mL of formic acid, add 50 mL of acetic acid (100), and titrate <2.50> with 0.1 mol/L perchloric acid VS (potentiometric titration). Perform a blank determination in the same manner, and make any necessary correction.

Each mL of 0.1 mol/L perchloric acid VS
= 14.61 mg of $\text{C}_5\text{H}_{10}\text{N}_2\text{O}_3$

Containers and storage Containers—Tight containers.

Glutathione

グルタチオン

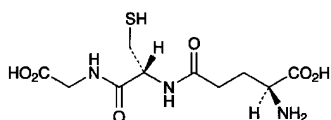

$\text{C}_{10}\text{H}_{17}\text{N}_3\text{O}_6\text{S}$: 307.32

(2S)-2-Amino-4-[1-(carboxymethyl)carbamoyl-(2R)-2-sulfanylethylcarbamoyl]butanoic acid
[70-18-8]

Glutathione, when dried, contains not less than 98.0% and not more than 101.0% of $\text{C}_{10}\text{H}_{17}\text{N}_3\text{O}_6\text{S}$.

Description Glutathione occurs as a white crystalline powder.

It is freely soluble in water, and practically insoluble in ethanol (99.5).

Melting point: about 185°C (with decomposition).

Identification Determine the infrared absorption spectrum of Glutathione, previously dried, as directed in the potassium bromide disk method under Infrared Spectrophotometry <2.25>, and compare the spectrum with the Reference Spectrum: both spectra exhibit similar intensities of absorption at the same wave numbers.

Optical rotation <2.49> $[\alpha]_D^{20}$: $-15.5 - -17.5^\circ$ (after drying, 2 g, water, 50 mL, 100 mm).

Purity (1) Clarity and color of solution—Dissolve 1.0 g of Glutathione in 10 mL of water: the solution is clear and colorless.

(2) Heavy metals <1.07>—Proceed with 2.0 g of Glutathione according to Method 2, and perform the test. Prepare the control solution with 2.0 mL of Standard Lead

Solution (not more than 10 ppm).

(3) Arsenic <1.11>—Prepare the test solution with 1.0 g of Glutathione according to Method 1, and perform the test (not more than 2 ppm).

(4) Related substances—Dissolve 50 mg of Glutathione in 100 mL of the mobile phase, and use this solution as the sample solution. Pipet 2 mL of the sample solution, add the mobile phase to make exactly 100 mL, and use this solution as the standard solution. Perform the test with exactly 10 μL each of the sample solution and standard solution as directed under Liquid Chromatography <2.01> according to the following conditions, and determine each peak area by the automatic integration method: the area of the peak having the relative retention time of about 4 with respect to glutathione obtained from sample solution is not larger than 3/4 times the peak area of glutathione from the standard solution, and the total area of the peaks other than the peak of glutathione is not larger than the peak area of glutathione from the standard solution.

Operating conditions—

Detector: An ultraviolet absorption photometer (wavelength: 210 nm).

Column: A stainless steel column 4.6 mm in inside diameter and 15 cm in length, packed with octadecylsilanized silica gel for liquid chromatography (5 μm in particle diameter).

Column temperature: A constant temperature of about 30°C.

Mobile phase: Dissolve 6.8 g of potassium dihydrogen phosphate and 2.02 g of sodium 1-heptane sulfonate in 1000 mL of water, and adjust the pH to 3.0 with phosphoric acid. To 970 mL of this solution add 30 mL of methanol.

Flow rate: Adjust the flow rate so that the retention time of glutathione is about 5 minutes.

Time span of measurement: About 6 times as long as the retention time of glutathione beginning after the solvent peak.

System suitability—

Test for required detectability: Pipet 10 mL of the standard solution, and add the mobile phase to make exactly 100 mL. Confirm that the peak area of glutathione obtained from 10 μL of this solution is equivalent to 8 to 12% of that from 10 μL of the standard solution.

System performance: Dissolve 50 mg of glutathione, 10 mg of D-phenylglycine and 50 mg of ascorbic acid in 100 mL of water. When the procedure is run with 10 μL of this solution under the above operating conditions, ascorbic acid, glutathione and D-phenylglycine are eluted in this order, and the resolutions between the peaks of ascorbic acid and glutathione and between the peaks of glutathione and D-phenylglycine are not less than 5, respectively.

System repeatability: When the test is repeated 6 times with 10 μL of the standard solution under the above operating conditions, the relative standard deviation of the peak area of glutathione is not more than 1.5%.

Loss on drying <2.41> Not more than 0.5% (1 g, 105°C, 3 hours).

Residue on ignition <2.44> Not more than 0.1% (1 g).

Assay Weigh accurately about 0.5 g of Glutathione, previously dried, dissolve in 50 mL of a solution of metaphosphoric acid (1 in 50), and titrate <2.50> with 0.05 mol/L iodine VS (indicator: 1 mL of starch TS). Perform a blank

determination in the same manner, and make any necessary correction.

Each mL of 0.05 mol/L iodine VS
= 30.73 mg of $C_{10}H_{17}N_3O_6S$

Containers and storage Containers—Tight containers.

Glycerin

Glycerol

グリセリン

$C_3H_8O_3$: 92.09

Glycerin contains not less than 84.0% and not more than 87.0% of $C_3H_8O_3$.

Description Glycerin is a clear, colorless, viscous liquid. It has a sweet taste.

It is miscible with water and with ethanol (99.5).

It is hygroscopic.

Identification Determine the infrared absorption spectrum of Glycerin as directed in the liquid film method under Infrared Spectrophotometry <2.25>, and compare the spectrum with the Reference Spectrum: both spectra exhibit similar intensities of absorption at the same wave numbers.

Refractive index <2.45> n_D^{20} : 1.449 – 1.454

Specific gravity <2.56> d_{20}^{20} : 1.221 – 1.230

Purity (1) Color—Place 50 mL of Glycerin in a Nessler tube, and observe downward: the solution has no more color than the following control solution. Control solution: Place 0.40 mL of Ferric Chloride Colorimetric Stock Solution in a Nessler tube, and add water to make 50 mL.

(2) Acidity or alkalinity—To 2 mL of Glycerin add 8 mL of water and mix: the solution is neutral.

(3) Chloride <1.03>—Take 10.0 g of Glycerin, and perform the test: Prepare the control solution with 0.30 mL of 0.01 mol/L hydrochloric acid VS (not more than 0.001%).

(4) Sulfate <1.14>—Take 10.0 g of Glycerin, and perform the test. Prepare the control solution with 0.40 mL of 0.005 mol/L sulfuric acid VS (not more than 0.002%).

(5) Ammonium—To 5 mL of Glycerin add 5 mL of a solution of sodium hydroxide (1 in 10), and boil: the gas evolved does not change moistened red litmus paper to blue.

(6) Heavy metals <1.07>—Proceed with 5.0 g of Glycerin according to Method 1, and perform the test: Prepare the control solution with 2.5 mL of Standard Lead Solution (not more than 5 ppm).

(7) Calcium—To 5 mL of the solution obtained in (2) add 3 drops of ammonium oxalate TS: the solution remains unchanged.

(8) Arsenic <1.11>—Prepare the test solution with 1.0 g of Glycerin according to Method 1, and perform the test (not more than 2 ppm).

(9) Acrolein, glucose, and other reducing substances—To 1.0 g of Glycerin add 1 mL of ammonia TS, mix, and warm in a water bath at 60°C for 5 minutes: no yellow color is produced. Take the solution out of the water bath, add 3 drops of silver nitrate TS immediately, and allow

to stand in a dark place for 5 minutes: the color of the solution does not change, and no turbidity is produced.

(10) Fatty acids and esters—Mix 50 g of Glycerin with 50 mL of freshly boiled and cooled water, add exactly 10 mL of 0.1 mol/L sodium hydroxide VS, boil the mixture for 15 minutes, cool, and titrate <2.50> the excess sodium hydroxide with 0.1 mol/L hydrochloric acid VS: 0.1 mol/L sodium hydroxide VS consumed is not more than 3.0 mL (indicator: 3 drops of phenolphthalein TS). Perform a blank determination.

(11) Diethylene glycol and related substances—Weigh accurately about 5.88 g of Glycerin, mix in methanol, add methanol to make exactly 100 mL, and use this solution as the sample solution. Separately, weigh accurately about 0.1 g of diethylene glycol, mix in methanol, and add methanol to make exactly 100 mL. Pipet 5 mL of this solution, add methanol to make exactly 100 mL, and use this solution as the standard solution. Perform the test with exactly 1 μ L each of the sample solution and standard solution as directed under Gas Chromatography <2.02> according to the following conditions. Determine each peak area of the sample solution and standard solution by the automatic integration method, and determine the peak areas, A_T and A_S , of diethylene glycol in each solution. Calculate the amount of diethylene glycol by the following equation: not more than 0.1%. Calculate the amount of the related substances in the sample solution by the area percentage method: each amount of the related substances other than glycerin and diethylene glycol is not more than 0.1% and the total amount of peaks other than glycerin is not more than 1.0%.

$$\begin{aligned} \text{Amount (\%)} \text{ of diethylene glycol} \\ = M_S/M_T \times A_T/A_S \times 5/0.85 \end{aligned}$$

M_S : Amount (g) of diethylene glycol

M_T : Amount (g) of glycerin

Operating conditions—

Detector: A hydrogen flame-ionization detector.

Column: A fused-silica column 0.32 mm in inside diameter and 30 m in length, coated the inner surface with 14% cyanopropylphenyl/86% dimethylsilicon polymer for gas chromatography 1 μ m in thickness.

Column temperature: Inject at a constant temperature of about 100°C, raise at the ratio of 7.5°C per minute to 220°C, and maintain at a constant temperature of about 220°C.

Injection port temperature: A constant temperature of about 220°C.

Detector temperature: A constant temperature of about 250°C.

Carrier gas: Helium.

Flow rate: About 38 cm per second.

Split ratio: 1:20

Time span of measurement: About 3 times as long as the retention time of glycerin, beginning after the solvent peak.

System suitability—

System performance: Weigh 0.05 g of diethylene glycol and glycerin, and mix in 100 mL of methanol. When the procedures is run with 1 μ L of this solution under the above operating conditions, diethylene glycol and glycerin are eluted in this order with the resolution between these peaks being not less than 7.0.

System repeatability: When the test is repeated 6 times

with 1 μL of the standard solution under the above operating conditions, the relative standard deviation of the peak area of diethylene glycol is not more than 15%.

(12) Readily carbonizable substances—To 5 mL of Glycerin add carefully 5 mL of sulfuric acid for readily carbonizable substances, mix gently at a temperature between 18°C and 20°C, and allow to stand for 1 hour between 15°C and 25°C: the solution has not more color than Matching Fluid H.

Water <2.48> 13 – 17% (0.1 g, volumetric titration, direct titration).

Residue on ignition <2.44> Weigh accurately about 10 g of Glycerin in a tared crucible, heat to boiling, and fire to burn immediately. After cooling, moisten the residue with 1 to 2 drops of sulfuric acid, and ignite cautiously to constant mass: the mass of the residue is not more than 0.01%.

Assay Weigh accurately about 0.2 g of Glycerin, transfer into a glass-stoppered flask, add 50 mL of water, mix, add exactly 50 mL of sodium periodate TS, shake, and allow to stand in a dark place at a room temperature for about 30 minutes. Add 10 mL of a mixture of water and ethylene glycol (1:1), allow to stand for about 20 minutes, add 100 mL of water, and titrate <2.50> with 0.1 mol/L sodium hydroxide VS (indicator: 2 drops of phenolphthalein TS). Perform a blank determination, and make the necessary correction.

Each mL of 0.1 mol/L sodium hydroxide VS
= 9.209 mg of $\text{C}_3\text{H}_8\text{O}_3$

Containers and storage Containers—Tight containers.

Concentrated Glycerin

Concentrated Glycerol

濃グリセリン

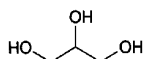

$\text{C}_3\text{H}_8\text{O}_3$: 92.09
Propane-1,2,3-triol
[56-81-5]

Concentrated Glycerin contains not less than 98.0% and not more than 101.0% of glycerin ($\text{C}_3\text{H}_8\text{O}_3$), calculated of the anhydrous basis.

Description Concentrated Glycerin is a clear, colorless and viscous liquid. It has a sweet taste.

It is miscible with water and with ethanol (99.5).

It is hygroscopic.

Identification Determine the infrared absorption spectrum of Concentrated Glycerin as directed in the liquid film method under Infrared Spectrophotometry <2.25>, and compare the spectrum with the Reference Spectrum: both spectra exhibit similar intensities of absorption at the same wave numbers.

Refractive index <2.45> n_D^{20} : Not less than 1.470

Specific gravity <2.56> d_{20}^{20} : Not less than 1.258

Purity (1) Color—Place 50 mL of Concentrated Glycerin in a Nessler tube, and observe downward: the solution has no more color than the following control solution.

Control solution: Pipet 0.40 mL of Ferric Chloride Colorimetric Stock Solution into a Nessler tube, and add water to make 50 mL.

(2) Acidity or alkalinity—To 2 mL of Concentrated Glycerin add 8 mL of water and mix: the solution is neutral.

(3) Chloride <1.03>—Take 10.0 g of Concentrated Glycerin, and perform the test. Prepare the control solution with 0.30 mL of 0.01 mol/L hydrochloric acid VS (not more than 0.001%).

(4) Sulfate <1.14>—Take 10.0 g of Concentrated Glycerin, and perform the test. Prepare the control solution with 0.40 mL of 0.005 mol/L sulfuric acid VS (not more than 0.002%).

(5) Ammonium—To 5 mL of Concentrated Glycerin add 5 mL of a solution of sodium hydroxide (1 in 10), and boil: the gas evolved does not change moistened red litmus paper to blue.

(6) Heavy metals <1.07>—Proceed with 5.0 g of Concentrated Glycerin according to Method 1, and perform the test. Prepare the control solution with 2.5 mL of Standard Lead Solution (not more than 5 ppm).

(7) Calcium—To 5 mL of the solution obtained in (2) add 3 drops of ammonium oxalate TS: the solution remains unchanged.

(8) Arsenic <1.11>—Prepare the test solution with 1.0 g of Concentrated Glycerin according to Method 1, and perform the test (not more than 2 ppm).

(9) Acrolein, glucose, or other reducing substances—To 1.0 g of Concentrated Glycerin add 1 mL of ammonia TS, mix, and warm in a water bath at 60°C for 5 minutes: no yellow color is produced. Take the solution out of the water bath, add 3 drops of silver nitrate TS immediately, and allow to stand in a dark place for 5 minutes: the color of the solution does not change, and no turbidity is produced.

(10) Fatty acids and esters—Mix 50 g of Concentrated Glycerin with 50 mL of freshly boiled and cooled water, add 10 mL of 0.1 mol/L sodium hydroxide VS, accurately measured, boil the mixture for 15 minutes, cool, and titrate the excess sodium hydroxide with 0.1 mol/L hydrochloric acid VS: not more than 3.0 mL of 0.1 mol/L sodium hydroxide VS is consumed (indicator: 3 drops of phenolphthalein TS). Perform a blank determination.

(11) Diethylene glycol and related substances—Weigh accurately about 5 g of Concentrated Glycerin, mix in methanol, add methanol to make exactly 100 mL, and use this solution as the sample solution. Separately, weigh accurately about 0.1 g of diethylene glycol, mix in methanol, and add methanol to make exactly 100 mL. Pipet 5 mL of this solution, add methanol to make exactly 100 mL, and use this solution as the standard solution. Perform the test with exactly 1 μL each of the sample solution and standard solution as directed under Gas Chromatography <2.02> according to the following conditions. Determine each peak area of the sample solution and standard solution by the automatic integration method, and determine the peak areas, A_T and A_S , of diethylene glycol in each solution. Calculate the amount of diethylene glycol by the following equation: not more than 0.1%. Calculate the amount of the related substances in the sample solution by the area percentage method: each amount of the related substances other than

glycerin and diethylene glycol is not more than 0.1% and the total amount of peaks other than glycerin is not more than 1.0%.

Amount (%) of diethylene glycol = $M_S/M_T \times A_T/A_S \times 5$

M_S : Amount (g) of diethylene glycol

M_T : Amount (g) of concentrated glycerin

Operating conditions—

Detector: A hydrogen flame-ionization detector.

Column: A fused-silica column 0.32 mm in inside diameter and 30 m in length, coated the inner surface with 14% cyanopropylphenyl/86% dimethylsilicon polymer for gas chromatography 1 μ m in thickness.

Column temperature: Inject at a constant temperature of about 100°C, raise at the ration of 7.5°C per minute to 220°C, and maintain at a constant temperature of about 220°C.

Injection port temperature: A constant temperature of about 220°C.

Detector temperature: A constant temperature of about 250°C.

Carrier gas: Helium.

Flow rate: About 38 cm per second.

Split ratio: 1:20

Time span of measurement: About 3 times as long as the retention time of glycerin, beginning after the solvent peak.

System suitability—

System performance: Weigh 0.05 g of diethylene glycol and glycerin, and mix in 100 mL of methanol. When the procedure is run with 1 μ L of this solution under the above operating conditions, diethylene glycol and glycerin are eluted in this order with the resolution between these peaks being not less than 7.0.

System repeatability: When the test is repeated 6 times with 1 μ L of the standard solution under the above operating conditions, the relative standard deviation of the peak area of diethylene glycol is not more than 15%.

(12) Readily carbonizable substances—To 5 mL of Concentrated Glycerin add carefully 5 mL of sulfuric acid for readily carbonizable substances, mix gently at a temperature between 18°C and 20°C, and allow to stand for 1 hour between 15°C and 25°C: the solution has no more color than Matching Fluid H.

Water <2.48> Not more than 2.0% (6 g, volumetric titration, direct titration).

Residue on ignition <2.44> Weigh accurately about 10 g of Concentrated Glycerin in a tared crucible, heat to boiling, and fire to burn immediately. Cool, moisten the residue with 1 to 2 drops of sulfuric acid, and ignite cautiously to constant mass: the mass of the residue is not more than 0.01%.

Assay Weigh accurately about 0.2 g of Concentrated Glycerin, transfer into a glass-stoppered flask, add 50 mL of water, mix, add exactly 50 mL of sodium periodate TS, shake, and allow to stand in a dark place at a room temperature for about 30 minutes. Add 10 mL of a mixture of water and ethylene glycol (1:1), allow to stand for about 20 minutes, add 100 mL of water, and titrate <2.50> with 0.1 mol/L sodium hydroxide VS (indicator: 2 drops of phenolphthalein TS). Perform a blank determination, and make the necessary correction.

Each mL of 0.1 mol/L sodium hydroxide VS
= 9.209 mg of C₃H₈O₃

Containers and storage Containers—Tight containers.

Glycerin and Potash Solution

グリセリンカリ液

Method of preparation

Potassium Hydroxide	3 g
Glycerin	200 mL
Ethanol	250 mL
Aromatic substance	a suitable quantity
Water, Purified Water or Purified	
Water in Containers	a sufficient quantity
<hr/>	
	To make 1000 mL

Dissolve Potassium Hydroxide in a portion of Water, Purified Water or Purified Water in Containers, add Glycerin, Ethanol, a suitable quantity of aromatic substance and another portion of Water, Purified Water or Purified Water in Containers to volume, and filter. Concentrated Glycerin may be used in place of Glycerin.

Description Glycerin and Potash Solution is a clear, colorless liquid, having an aromatic odor.

The pH of a solution of Glycerin and Potash Solution (1 in 5) is about 12.

Specific gravity d_{20}^{20} : about 1.02

Identification (1) A solution of Glycerin and Potash Solution (1 in 2) is alkaline (potassium hydroxide).

(2) Place 10 mL of a solution of Glycerin and Potash Solution (1 in 10) in a glass-stoppered test tube, add 2 mL of sodium hydroxide TS and 1 mL of copper (II) sulfate TS, and shake: a blue color is produced (glycerin).

(3) Glycerin and Potash Solution responds to the Qualitative Tests <1.09> for potassium salt.

Containers and storage Containers—Tight containers.

Glyceryl Monostearate

モノステアリン酸グリセリン

Glyceryl Monostearate is a mixture of α - and β -glyceryl monostearate and other fatty acid esters of glycerin.

Description Glyceryl Monostearate occurs as white to light yellow, waxy masses, thin flakes, or granules. It has a characteristic odor and taste.

It is very soluble in hot ethanol (95), soluble in chloroform, sparingly soluble in diethyl ether, and practically insoluble in water and in ethanol (95).

It is slowly affected by light.

Identification (1) Heat 0.2 g of Glyceryl Monostearate with 0.5 g of potassium hydrogen sulfate until thoroughly charred: the irritative odor of acrolein is perceptible.

(2) Dissolve 0.1 g of Glyceryl Monostearate in 2 mL of

ethanol (95) by warming, heat with 5 mL of dilute sulfuric acid in a water bath for 30 minutes, and cool: a white to yellow solid is produced. This separated solid dissolves when shaken with 3 mL of diethyl ether.

Melting point <1.13> Not below 55°C.

Acid value <1.13> Not more than 15.

Saponification value <1.13> 157 – 170

Iodine value <1.13> Not more than 3.0. Use chloroform instead of cyclohexane.

Purity <1.13> Acidity or alkalinity—To 1.0 g of Glycerol Monostearate add 20 mL of boiling water, and cool with swirling: the solution is neutral.

Residue on ignition <2.44> Not more than 0.1% (1 g).

Containers and storage Containers—Tight containers.

Storage—Light-resistant.

Glycine

Aminoacetic Acid

グリシン

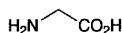

$\text{C}_2\text{H}_5\text{NO}_2$: 75.07

Aminoacetic acid

[56-40-6]

Glycine, when dried, contains not less than 98.5% of $\text{C}_2\text{H}_5\text{NO}_2$.

Description Glycine occurs as white crystals or crystalline powder. It is odorless. It has a sweet taste.

It is freely soluble in water and in formic acid, and practically insoluble in ethanol (95).

Identification Determine the infrared absorption spectrum of Glycine, previously dried, as directed in the potassium bromide disk method under Infrared Spectrophotometry <2.25>, and compare the spectrum with the Reference Spectrum: both spectra exhibit similar intensities of absorption at the same wave numbers. If any difference appears between the spectra, dissolve Glycine in water, evaporate the water to dryness, and repeat the test with the residue.

pH <2.54> Dissolve 1.0 g of Glycine in 20 mL of water: the pH of the solution is between 5.6 and 6.6.

Purity (1) Clarity and color of solution—Dissolve 1.0 g of Glycine in 10 mL of water: the solution is clear and colorless.

(2) Chloride <1.03>—Perform the test with 0.5 g of Glycine. Prepare the control solution with 0.30 mL of 0.01 mol/L hydrochloric acid VS (not more than 0.021%).

(3) Sulfate <1.14>—Perform the test with 0.6 g of Glycine. Prepare the control solution with 0.35 mL of 0.005 mol/L sulfuric acid VS (not more than 0.028%).

(4) Ammonium <1.02>—Perform the test using 0.25 g of Glycine. Prepare the control solution with 5.0 mL of Standard Ammonium Solution (not more than 0.02%).

(5) Heavy metals <1.07>—Proceed with 1.0 g of Glycine according to Method 1, and perform the test. Prepare the control solution with 2.0 mL of Standard Lead Solution (not more than 20 ppm).

(6) Arsenic <1.11>—Prepare the test solution with 1.0 g of Glycine according to Method 1, and perform the test (not more than 2 ppm).

(7) Related substances—Dissolve 0.10 g of Glycine in 25 mL of water and use this solution as the sample solution. Pipet 1 mL of the sample solution, add water to make exactly 50 mL. Pipet 5 mL of this solution, add water to make exactly 20 mL, and use this solution as the standard solution. Perform the test with these solutions as directed under Thin-layer Chromatography <2.03>. Spot 5 μL each of the sample solution and standard solution on a plate of silica gel for thin-layer chromatography. Develop the plate with a mixture of 1-butanol, water and acetic acid (100) (3:1:1) to a distance of about 10 cm, and dry the plate at 80°C for 30 minutes. Spray evenly a solution of ninhydrin in acetone (1 in 50), and heat at 80°C for 5 minutes: the spots other than the principal spot from the sample solution are not more intense than the spot from the standard solution.

Loss on drying <2.41> Not more than 0.30% (1 g, 105°C, 3 hours).

Residue on ignition <2.44> Not more than 0.1% (1 g).

Assay Weigh accurately about 80 mg of Glycine, previously dried, dissolve in 3 mL of formic acid, add 50 mL of acetic acid (100), and titrate <2.50> with 0.1 mol/L perchloric acid VS (potentiometric titration). Perform a blank determination, and make any necessary correction.

Each mL of 0.1 mol/L perchloric acid VS
= 7.507 mg of $\text{C}_2\text{H}_5\text{NO}_2$

Containers and storage Containers—Well-closed containers.

Gonadorelin Acetate

ゴナドレリン酢酸塩

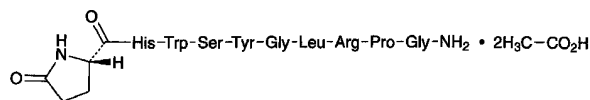

$\text{C}_{55}\text{H}_{75}\text{N}_{17}\text{O}_{13} \cdot 2\text{C}_2\text{H}_4\text{O}_2$: 1302.39

5-Oxo-L-prolyl-L-histidyl-L-tryptophyl-L-seryl-L-tyrosyl-glycyl-L-leucyl-L-arginyl-L-prolyl-glycinamide diacetate

[34973-08-5]

Gonadorelin Acetate contains not less than 96.0% and not more than 102.0% of $\text{C}_{55}\text{H}_{75}\text{N}_{17}\text{O}_{13} \cdot 2\text{C}_2\text{H}_4\text{O}_2$, calculated on the anhydrous basis.

Description Gonadorelin Acetate occurs as a white to pale yellow powder. It is odorless or has a slight, acetic odor.

It is freely soluble in water, in methanol and in acetic acid (100), and sparingly soluble in ethanol (95).

It is hygroscopic.

Identification (1) Determine the absorption spectrum of a

solution of Gonadorelin Acetate in methanol (1 in 10,000) as directed under Ultraviolet-visible Spectrophotometry <2.24>, and compare the spectrum with the Reference Spectrum: both spectra exhibit similar intensities of absorption at the same wavelengths.

(2) Determine the infrared absorption spectrum of Gonadorelin Acetate as directed in the potassium bromide disk method under Infrared Spectrophotometry <2.25>, and compare the spectrum with the Reference Spectrum or the spectrum of Gonadorelin Acetate RS: both spectra exhibit similar intensities of absorption at the same wave numbers.

(3) Dissolve 20 mg of Gonadorelin Acetate in 0.5 mL of ethanol (99.5), add 1 mL of sulfuric acid, and heat: the odor of ethyl acetate is perceptible.

Optical rotation <2.49> $[\alpha]_D^{20}$: $-53.0 - -57.0^\circ$ (0.1 g calculated on the anhydrous basis, diluted acetic acid (100) (1 in 100), 10 mL, 100 mm).

pH <2.54> Dissolve 0.10 g of Gonadorelin Acetate in 10 mL of water: the pH of this solution is between 4.8 and 5.8.

Constituent amino acids Put 10 mg of Gonadorelin Acetate in a test tube for hydrolysis, add 0.5 mL of hydrochloric acid and 0.5 mL of a solution of mercaptoacetic acid (2 in 25), seal the tube under reduced pressure, and heat at 110°C for 5 hours. After cooling, open the tube, transfer the hydrolyzate into a beaker, and evaporate to dryness on a water bath. Add exactly 100 mL of 0.02 mol/L hydrochloric acid TS to dissolve the residue, and use this solution as the sample solution. Separately, weigh exactly 0.105 g of L-serine, 0.147 g of L-glutamic acid, 0.115 g of L-proline, 75 mg of glycine, 0.131 g of L-leucine, 0.181 g of L-tyrosine, 0.210 g of L-histidine hydrochloride monohydrate, 0.204 g of L-tryptophan and 0.211 g of L-arginine hydrochloride, which are all previously dried at 105°C for 3 hours, add 50 mL of 1 mol/L hydrochloric acid TS to dissolve them, and add water to make exactly 1000 mL. Pipet 10 mL of this solution, add 0.02 mol/L hydrochloric acid TS to make exactly 200 mL, and use this solution as the standard solution. Perform the test with 50 μL each of the sample solution and standard solution as directed under Liquid Chromatography <2.01> according to the following conditions: the peaks of nine constituent amino acids are observed on the chromatogram, and their respective molar ratios with respect to arginine are 0.7–1.0 for serine and tryptophan, 0.8–1.2 for proline, 0.9–1.1 for glutamic acid, leucine, tyrosine and histidine, respectively, and 1.8–2.2 for glycine.

Operating conditions—

Detector: A visible spectrophotometer (wavelength: 440 nm for proline and 570 nm for others).

Column: A stainless steel column 4 mm in inside diameter and 8 cm in length, packed with strongly acidic ion-exchange resin for liquid chromatography composed with a sulfonated polystyrene copolymer (5 μm in particle diameter).

Column temperature: A constant temperature of about 57°C .

Chemical reaction bath temperature: A constant temperature of about 130°C .

Mobile phase: Prepare the mobile phases A, B, C and D according to the following table.

Mobile phase	A	B	C	D
Trisodium citrate dihydrate	6.19 g	7.74 g	26.67 g	—
Sodium hydroxide	—	—	—	8.00 g
Sodium chloride	5.66 g	7.07 g	54.35 g	—
Citric acid monohydrate	19.80 g	22.00 g	6.10 g	—
Ethanol (99.5)	130 mL	20 mL	—	100 mL
Benzyl alcohol	—	—	5 mL	—
Thiodiglycol	5 mL	5 mL	—	—
Lauromacrogol solution in diethyl ether (1 in 4)	4 mL	4 mL	4 mL	4 mL
Caprylic acid	0.1 mL	0.1 mL	0.1 mL	0.1 mL
Water	a sufficient amount	a sufficient amount	a sufficient amount	a sufficient amount
Total volume	1000 mL	1000 mL	1000 mL	1000 mL

Flowing of mobile phase: Control the gradient by mixing the mobile phases A, B, C and D as directed in the following table.

Time after injection of sample (min)	Mobile phase A (vol%)	Mobile phase B (vol%)	Mobile phase C (vol%)	Mobile phase D (vol%)
0 ~ 9	100	0	0	0
9 ~ 25	0	100	0	0
25 ~ 61	0	100 → 0	0 → 100	0
61 ~ 76	0	0	100	0
76 ~ 96	0	0	0	100

Reaction reagent: Dissolve 204 g of lithium acetate dihydrate in 336 mL of water, add 123 mL of acetic acid (100) and 401 mL of 1-methoxy-2-propanol, and use as Solution A. Separately, dissolve 39 g of ninhydrin and 81 mg of sodium borohydride in 979 mL of 1-methoxy-2-propanol, and use as Solution B. Mix the same volume of Solution A and Solution B before use.

Flow rate of mobile phase: 0.25 mL per minute.

Flow rate of reaction reagent: 0.3 mL per minute.

System suitability—

System performance: When the procedure is run with 50 μL of the standard solution under the above operating conditions, serine, glutamic acid, proline, glycine, leucine, tyrosine, histidine, tryptophan and arginine are eluted in this order with enough separation between these peaks.

Purity (1) Clarity and color of solution—A solution obtained by dissolving 0.10 g of Gonadorelin Acetate in 10 mL of water is clear, and the absorbance of this solution at 350 nm determined as directed under Ultraviolet-visible Spectrophotometry <2.24> is not more than 0.10.

(2) Related substances—Dissolve 50 mg of Gonadorelin Acetate in 100 mL of the mobile phase, and use this solution as the sample solution. Pipet 1 mL of the sample solution, add the mobile phase to make exactly 20 mL, and use this solution as the standard solution. Perform the test with 10 μL each of the sample solution and standard solution as directed under Liquid Chromatography <2.01> according to the following conditions, and determine each peak area by the automatic integration method: the peak area other than gonadorelin from the sample solution is not larger than 1/5 times the peak area of gonadorelin from the standard solution, and the total area of the peaks other than the peak of gonadorelin is not larger than 3/5 times the peak area of gonadorelin from the standard solution.

Operating conditions—

Detector, column, column temperature, mobile phase, and flow rate: Proceed as directed in the operating conditions in the Assay.

Time span of measurement: About 2.5 times as long as the retention time of gonadorelin beginning after the solvent peak.

System suitability—

Test for required detectability: To exactly 2 mL of the standard solution add the mobile phase to make exactly 100 mL. Confirm that the peak area of gonadorelin obtained from 10 μ L of this solution is equivalent to 1 to 3% of that from 10 μ L of the standard solution.

System performance: Dissolve 4 mg of Gonadorelin Acetate in a suitable amount of the mobile phase, add 5 mL of a solution of phenacetin in acetonitrile (1 in 1000) and the mobile phase to make 50 mL. When the procedure is run with 10 μ L of this solution under the above operating conditions, gonadorelin and phenacetin are eluted in this order with the resolution between these peaks being not less than 3.

System repeatability: When the test is repeated 6 times with 10 μ L of the standard solution under the above operating conditions, the relative standard deviation of the peak area of gonadorelin is not more than 5%.

Water <2.48> Not more than 8.0% (0.15 g, volumetric titration, direct titration).

Residue on ignition <2.44> Not more than 0.2% (0.1 g).

Assay Weigh accurately about 40 mg of Gonadorelin Acetate and Gonadorelin Acetate RS (separately determine the water <2.48> in the same manner as Gonadorelin Acetate) and dissolve in diluted acetic acid (100) (1 in 1000) to make exactly 25 mL each. Pipet 5 mL each of these solutions, add exactly 5 mL of the internal standard solution and water to make 25 mL, and use these solutions as the sample solution and standard solution. Perform the test with 10 μ L each of the sample solution and standard solution as directed under Liquid Chromatography <2.01> according to the following conditions, and calculate the ratios, Q_T and Q_S , of the peak area of gonadorelin to that of the internal standard.

$$\text{Amount (mg) of } C_{55}H_{75}N_{17}O_{13} \cdot 2C_2H_4O_2 = M_S \times Q_T/Q_S$$

M_S : Amount (mg) of Gonadorelin Acetate RS, calculated on the anhydrous basis

Internal standard solution—A solution of phenacetin in a mixture of water and acetonitrile (3:2) (1 in 1000).

Operating conditions—

Detector: An ultraviolet absorption photometer (wavelength: 220 nm).

Column: A stainless steel column 4.6 mm in inside diameter and 15 cm in length, packed with octadecylsilanized silica gel for liquid chromatography (5 μ m in particle diameter).

Column temperature: A constant temperature of about 40°C.

Mobile phase: A mixture of 0.05 mol/L potassium dihydrogen phosphate TS, pH 3.0 and acetonitrile (90:17).

Flow rate: Adjust the flow rate so that the retention time of gonadorelin is about 13 minutes.

System suitability—

System performance: When the procedure is run with 10 μ L of the standard solution under the above operating conditions, gonadorelin and the internal standard are eluted in

this order with the resolution between these peaks being not less than 3.

System repeatability: When the test is repeated 6 times with 10 μ L of the standard solution under the above operating conditions, the relative standard deviation of the ratio of the peak area of gonadorelin to that of the internal standard is not more than 1.5%.

Containers and storage Containers—Tight containers.
Storage—Light-resistant.

Human Chorionic Gonadotrophin

Chorionic Gonadotrophin

ヒト絨毛性性腺刺激ホルモン

Human Chorionic Gonadotrophin is a dried preparation of gonad-stimulating hormone obtained from the urine of healthy pregnant women after the manufacturing process to remove or inactivate the virus.

It contains not less than 2500 human chorionic gonadotrophin Units per mg, and contains not less than 3000 chorionic gonadotrophin Units per mg protein.

It contains not less than 80% and not more than 125% of the labeled human chorionic gonadotrophin Units.

Description Human Chorionic Gonadotrophin occurs as a white to light yellow-brown powder.

It is freely soluble in water.

Identification Calculate b by the following equation, using Y_3 and Y_4 obtained in the Assay: b is not less than 120.

$$b = E/I$$

$$E = (Y_3 - Y_4)/f$$

f : Number of test animals per group

$$I = \log (T_H/T_L)$$

Purity (1) Clarity and color of solution—Dissolve 0.05 g of Human Chorionic Gonadotrophin in 5 mL of isotonic sodium chloride solution: the solution is clear and colorless or light yellow.

(2) Estrogen—Inject subcutaneously into each of three female albino rats or albino mice ovariectomized at least two weeks before the test, single dose of 100 units according to the labeled Units dissolved in 0.5 mL of isotonic sodium chloride solution. Take vaginal smear twice daily, on the third, fourth and fifth day. Place the smear thinly on a slide glass, dry, stain with Giemsa's TS, wash with water, and again dry: no estrus figure is shown microscopically.

Loss on drying <2.41> Not more than 5.0% (0.1 g, in vacuum, phosphorus (V) oxide, 4 hours).

Bacterial endotoxins <4.01> Less than 0.03 EU/unit.

Abnormal toxicity Dilute Human Chorionic Gonadotrophin with isotonic sodium chloride solution so that each mL of the solution contains 120 Units, and use this solution as the sample solution. Inject 5.0 mL of the sample solution

into the peritoneal cavity of each of 2 or more of well-nourished, healthy guinea pigs weighing about 350 g, and observe the conditions of the animals for more than 7 days: all the animals exhibit no abnormalities.

Specific activity When calculate from the results obtained by the Assay and the following test, the specific activity is not less than 3000 human chorionic gonadotrophin Units per mg protein.

(i) **Sample solution**—To an exactly amount of Human Chorionic Gonadotrophin add water to make a solution so that each mL contains about 500 Units of human chorionic gonadotrophin according to the labeled amount.

(ii) **Standard solution**—Weigh accurately about 10 mg of bovine serum albumin, and dissolve in water to make exactly 20 mL. To a suitable volume of this solution add water to make four solutions containing exactly 300, 200, 100 and 50 µg of the albumin per mL, respectively.

(iii) **Procedure**—Pipet 0.5 mL each of the sample solution and standard solutions, put them in glass test tubes about 18 mm in inside diameter and about 130 mm in length, add exactly 5 mL of alkaline copper TS, mix, and allow the tubes to stand in a water bath at 30°C for 10 minutes. Then add exactly 0.5 mL of diluted Folin’s TS (1 in 2), mix, and warm in a water bath at 30°C for 20 minutes. Determine the absorbances of these solutions at 750 nm as directed under Ultraviolet-visible Spectrophotometry <2.24> using a solution obtained in the same manner with 0.5 mL of water as the blank.

Plot the absorbances of the standard solutions on the vertical axis and their protein concentrations on the horizontal axis to prepare a calibration curve, and determine the protein content of the sample solution from its absorbance by using this curve. Then calculate the amount of the protein in the sample.

Assay (i) **Test animals**—Select healthy female albino rats weighing about 45 to 65 g.

(ii) **Standard solution**—Dissolve a quantity of Human Chorionic Gonadotrophin RS in bovine serum albumin-isotonic sodium chloride solution to prepare four kinds of solutions, having 7.5, 15, 30 and 60 Units per 2.5 mL, respectively. Inject these solutions into four groups consisting of five test animals each, and weigh their ovaries, as directed in procedure of (iv). Inject bovine serum albumin-isotonic sodium chloride solution to another group, and use this group as the control group. According to the result of this test, designate the concentration of the reference standard which will increase the masses of the ovaries about 2.5 times the mass of the ovaries of the control group as a low-dose concentration of the standard solution, and the concentration 1.5 to 2.0 times the low-dose concentration as a high-dose concentration. Dissolve a quantity of Human Chorionic Gonadotrophin RS, in bovine serum albumin-isotonic sodium chloride solution, and prepare a high-dose standard solution S_H and a low-dose standard solution S_L whose concentrations are equal to those determined by the above test.

(iii) **Sample solution**—According to the labeled units, weigh accurately a suitable quantity of Human Chorionic Gonadotrophin, dissolve in bovine serum albumin-isotonic sodium chloride solution, and prepare a high-dose sample solution T_H and a low-dose sample solution T_L having Units equal to the standard solutions in equal volumes, respectively.

(iv) **Procedure**—Divide the test animals at random into 4 groups, A, B, C and D, with not less than 10 animals and equal numbers in each group. Inject subcutaneously 0.5 mL of S_H , S_L , T_H and T_L in each group for 5 days. On the sixth day, excise the ovaries, remove the fat and other unwanted tissues attached to the ovaries, and remove the adhering water by lightly pressing between filter paper, and immediately weigh the ovaries.

(v) **Calculation**—Designate the mass of ovaries by S_H , S_L , T_H and T_L as y_1 , y_2 , y_3 and y_4 , respectively. Sum up y_1 , y_2 , y_3 and y_4 on each set to obtain Y_1 , Y_2 , Y_3 and Y_4 .

Units per mg of Human Chorionic Gonadotrophin = antilog $M \times$ units per mL of $S_H \times b/a$

$$M = IY_a/Y_b$$

$$I = \log(S_H/S_L) = \log(T_H/T_L)$$

$$Y_a = -Y_1 - Y_2 + Y_3 + Y_4$$

$$Y_b = Y_1 - Y_2 + Y_3 - Y_4$$

a : Mass (mg) of sample

b : Total volume (mL) of the high dose of the test solution prepared by diluting with bovine serum albumin-isotonic sodium chloride solution

F' computed by the following equation should be smaller than F_1 against n when s^2 is calculated. And compute L ($P = 0.95$) by the following equation: L should be not more than 0.3. If F' exceeds F_1 , or if L exceeds 0.3, repeat the test increasing the number of the test animals or arranging the assay method in a better way until F' is smaller than F_1 or L is not more than 0.3.

$$F' = (Y_1 - Y_2 - Y_3 + Y_4)^2 / (4fs^2)$$

f : Number of test animals per group

$$s^2 = \{\sum y^2 - (Y/f)\} / n$$

$\sum y^2$: The sum of the squares of each y_1 , y_2 , y_3 and y_4

$$Y = Y_1^2 + Y_2^2 + Y_3^2 + Y_4^2$$

$$n = 4(f - 1)$$

$$L = 2\sqrt{(C - 1)(CM^2 + I^2)}$$

$$C = Y_b^2 / (Y_b^2 - 4fs^2t^2)$$

t^2 : Value shown in the following table against n used to calculate s^2

n	$t^2 = F_1$	n	$t^2 = F_1$	n	$t^2 = F_1$
1	161.45	13	4.667	25	4.242
2	18.51	14	4.600	26	4.225
3	10.129	15	4.543	27	4.210
4	7.709	16	4.494	28	4.196
5	6.608	17	4.451	29	4.183
6	5.987	18	4.414	30	4.171
7	5.591	19	4.381	40	4.085
8	5.318	20	4.351	60	4.001
9	5.117	21	4.325	120	3.920
10	4.965	22	4.301	∞	3.841
11	4.844	23	4.279		
12	4.747	24	4.260		

Containers and storage Containers—Tight containers.

Storage—Light-resistant, and in a cold place.

Human Chorionic Gonadotrophin for Injection

Chorionic Gonadotrophin for Injection

注射用ヒト絨毛性性腺刺激ホルモン

Human Chorionic Gonadotrophin for Injection is a preparation for injection which is dissolved before use.

It contains not less than 80% and not more than 125% of the labeled human chorionic gonadotrophin Units.

Method of preparation Prepare as directed under Injections with Human Chorionic Gonadotrophin.

Description Human Chorionic Gonadotrophin for Injection occurs as a white to light yellow-brown powder or masses.

Identification Proceed as directed in the Identification under Human Chorionic Gonadotrophin.

pH <2.54> Prepare a solution so that each mL of isotonic sodium chloride solution contains 2 mg of Human Chorionic Gonadotrophin for Injection: the pH of this solution is between 5.0 and 7.0.

Loss on drying <2.41> Not more than 5.0% (0.1 g, in vacuum, phosphorus (V) oxide, 4 hours).

Bacterial endotoxins <4.01> Less than 0.03 EU/unit.

Uniformity of dosage units <6.02> It meets the requirement of the Mass variation test, when calculate the acceptance value using the mean of estimated contents of the units tested as *M*.

Foreign insoluble matter <6.06> Perform the test according to the Method 2: it meets the requirement.

Insoluble particulate matter <6.07> It meets the requirement.

Sterility <4.06> Perform the test according to the Membrane filtration method: it meets the requirement.

Assay Proceed as directed in the Assay under Human Chorionic Gonadotrophin. The ratio of the assayed Units to the labeled Units should be calculated by the following equation.

$$\frac{\text{The ratio of the assayed Units to the labeled Units}}{\text{= antilog } M}$$

Containers and storage Containers—Hermetic containers.
Storage—Light-resistant, and in a cold place.

Human Menopausal Gonadotrophin

ヒト下垂体性性腺刺激ホルモン

Human Menopausal Gonadotrophin is a dried preparation of gonad-stimulating hormone obtained from the urine of postmenopausal healthy women, after processing for virus removal or inactivation. It has follicle-stimulating hormonal action and luteinizing hormonal action.

It contains not less than 40 follicle-stimulating hormone Units per mg.

Description Human Menopausal Gonadotrophin occurs as a white to pale yellow powder.

It is soluble in water.

Purity Interstitial cell-stimulating hormone—Perform the test according to the following method: the ratio of the unit of interstitial cell-stimulating hormone (luteinizing hormone) to that of follicle-stimulating hormone is not more than 1. The luteinizing activity of the hormone is determined by the seminal vesicle weight assay or ovarian ascorbic acid depletion assay. The seminal vesicle weight assay may be used when the ratio of the unit of interstitial cell-stimulating hormone to that of follicle-stimulating hormone is not more than 1 and not less than 0.10.

1. Seminal vesicle weight assay

(i) Test animals—Select healthy male albino rats weighing about 45 to 65 g.

(ii) Standard solutions—Weigh accurately a suitable amount of Human Menopausal Gonadotrophin RS, and dissolve in bovine serum albumin-sodium chloride-phosphate buffer solution, pH 7.2, to prepare three kinds of solutions, containing 10, 20 and 40 interstitial cell-stimulating hormone (luteinizing hormone) units per 1.0 mL, respectively. Inject these solutions into three groups consisting of five test animals each, and weigh their seminal vesicles as directed in (iv). According to the result of the test, designate the concentration of the reference standard, which will make the mass of the seminal vesicle 20 to 35 mg, as the high-dose standard solution, S_H . Dilute the S_H to 1.5 to 2.0 times the initial volume with the bovine serum albumin-sodium chloride-phosphate buffer solution, pH 7.2, and designate this solution as the low-dose standard solution, S_L . Store these solutions at 2–8°C.

(iii) Sample solutions—According to the labeled units, weigh accurately a suitable amount of Human Menopausal Gonadotrophin, and dissolve in the bovine serum albumin-sodium chloride-phosphate buffer solution, pH 7.2, to prepare the high-dose sample solution, T_H and the low-dose sample solution, T_L , so that their concentrations are similar to those of the corresponding standard solutions, respectively. Store these solutions at 2–8°C.

(iv) Procedure—Divide the test animals at random into 4 groups, A, B, C and D, with not less than 10 animals and equal numbers in each group. Inject subcutaneously once every day 0.2 mL each of S_H , S_L , T_H and T_L to each animal in the respective groups for five days. On the sixth day, excise the seminal vesicles, remove extraneous tissue, remove fluid adhering to the vesicles and the contents of the vesicles by lightly pressing between filter papers, and weigh the vesi-

cles.

(v) Calculation—Proceed as directed in (v) in the Assay by changing the mass of ovaries to the mass of seminal vesicles to read.

2. Ovarian ascorbic acid depletion assay

(i) Test animals—Select healthy female albino rats weighing about 45 to 65 g.

(ii) Standard solutions—Dissolve Human Menopausal Gonadotrophin RS in bovine serum albumin-sodium chloride-phosphate buffer solution, pH 7.2, to prepare four kinds of solutions, containing 2, 4, 8 and 16 interstitial cell-stimulating hormone (luteinizing hormone) units per 1.0 mL, respectively. Inject these solutions into four groups consisting of five test animals each, and determine the amount of ovarian ascorbic acid. Separately, inject bovine serum albumin-sodium chloride-phosphate buffer solution, pH 7.2, to a control group of animals. According to the result of the test, designate the concentration of the reference standard, which will make the amount of ovarian ascorbic acid 0.80 to 0.85 times that in the control group, as the concentration for the low-dose standard solution, and 4 to 6 times that as the concentration for the high-dose standard solution. Dissolve Human Menopausal Gonadotrophin RS in bovine serum albumin-sodium chloride-phosphate buffer solution, pH 7.2, to prepare the high-dose standard solution and low-dose standard solution to contain the concentrations described above, and designate them as S_H and S_L , respectively.

(iii) Sample solutions—According to the labeled units, weigh accurately a suitable amount of Human Menopausal Gonadotrophin, and dissolve in the bovine serum albumin-sodium chloride-phosphate buffer solution, pH 7.2, to prepare the high-dose sample solution and low-dose sample solution to contain units equal to those of the high-dose standard solution and low-dose standard solution, and designate them as T_H and T_L , respectively.

(iv) Procedure—Inject subcutaneously to each animal 80 units of serum gonadotrophin dissolved in 0.5 mL of isotonic sodium chloride solution. At 56 to 72 hours after the injection, inject subcutaneously to each animal 40 units of human chorionic gonadotrophin dissolved in 0.5 mL of isotonic sodium chloride solution. On 6 to 9 days after the last injection, divide the test animals at random into 4 groups, A, B, C and D, with not less than 10 animals and equal numbers in each group. Inject 1 mL each of S_H , S_L , T_H and T_L into the tail vein of each animal in groups A, B, C and D, respectively. At 2 to 4 hours after the injection, excise the both ovaries, remove the fat and other unwanted tissues attached to the ovaries, weigh, add a prescribed volume between 5 and 15 mL of metaphosphoric acid solution (1 in 40), homogenize with a homogenizer on ice, and centrifuge. To 0.5 to 1 mL (1 mL in principle. 0.5 mL may be used when the absorbance is not more than 0.1) of the supernatant liquid, add 1.5 mL of metaphosphoric acid solution (1 in 40) and 2.5 mL of 2,6-dichloroindophenol sodium-sodium acetate TS, mix the solution, and immediately determine the absorbance of the solution at 520 nm as directed under Ultraviolet-visible Spectrophotometry <2.24>. Separately, weigh accurately 10.0 mg of Ascorbic Acid RS, and add water to make exactly 100 mL. Pipet 5 mL of this solution, and add water to make exactly 50 mL. Pipet a suitable volume of this solution, and add metaphosphoric acid solution (1 in 40) to make a solution so that each mL contains 2.0 to 10.0 μg of ascorbic acid ($\text{C}_6\text{H}_8\text{O}_6$; 176.12). To 2.5 mL of this solution,

add 2.5 mL of 2,6-dichloroindophenol sodium-sodium acetate TS, mix the solution, immediately determine the absorbance in the same manner as mentioned above, and prepare the calibration curve. From the calibration curve of ascorbic acid, determine the amount (mg) of ascorbic acid in 100 g of ovary.

(v) Calculation—Proceed as directed in (v) in the Assay by changing the mass of ovaries to the amount of ascorbic acid to read.

Bacterial endotoxins <4.01> Dissolve Human Menopausal Gonadotrophin in water for bacterial endotoxins test to prepare a solution containing 75 follicle-stimulating hormone Units per mL, and perform the test: less than 0.66 EU/ follicle-stimulating hormone Unit.

Water <2.48> Not more than 5.0% (0.2 g, volumetric titration, direct titration).

Specific activity Perform the test with Human Menopausal Gonadotrophin according to the following method, and calculate the specific activity using the amount (Unit) obtained in the Assay: it is not less than 50 follicle-stimulating hormone Units per 1 mg of protein.

(i) Sample solution—Weigh accurately about 10 mg of Human Menopausal Gonadotrophin, dissolve in water so that each mL contains exactly 200 μg , and use this solution as the sample solution.

(ii) Standard solutions—Weigh accurately about 10 mg of bovine serum albumin, and dissolve in water to make exactly 20 mL. To this solution add water to make four solutions containing exactly 300 μg , 200 μg , 100 μg and 50 μg of the albumin per mL, respectively, and use these solutions as the standard solutions.

(iii) Procedure—To glass test tubes, about 18 mm in inside diameter and about 130 mm in height, add separately exactly 0.5 mL each of the sample solution and the standard solutions. To these tubes add exactly 5 mL of alkaline copper TS, warm in a water bath at 30°C for 10 minutes, then add exactly 0.5 mL of diluted Folin's TS (1 in 2), and warm in a water bath at 30°C for 20 minutes. Perform the test with these solutions as directed under Ultraviolet-visible Spectrometry <2.24>, and determine the absorbances at 750 nm, using a liquid obtained with 0.5 mL of water in the same manner as above as a blank.

Prepare a calibration curve from the absorbances of the standard solutions, with absorbance on the vertical axis and concentration on the horizontal axis. Calculate the amount of protein in the sample solution from the absorbance of the sample solution using the curve, and calculate the protein content of the sample.

Assay

(i) Test animals—Select healthy female albino rats weighing about 45 to 65 g.

(ii) Standard solutions—Weigh accurately a suitable amount of Human Menopausal Gonadotrophin RS, dissolve in human chorionic gonadotrophin TS to make three solutions which contain 0.75, 1.5 and 3.0 follicle-stimulating hormone Units per 1.0 mL, respectively. Inject these solutions into three groups consisting of five test animals each, and weigh their ovaries, as directed in (iv). According to the result of the test, designate the concentration of the reference standard, which will make the mass of the ovary about 120 to 160 mg, as the high-dose standard solution, S_H . Dilute

the S_H to 1.5 to 2.0 times the initial volume with the human chorionic gonadotrophin TS, and designate the solution as the low-dose standard solution, S_L .

(iii) Sample solutions—According to the labeled units, weigh accurately a suitable amount of Human Menopausal Gonadotrophin, dissolve in human chorionic gonadotrophin TS, and prepare the high-dose sample solution, T_H , and the low-dose sample solution, T_L , which have similar numbers of units to those of corresponding standard solutions in equal volume, respectively.

(iv) Procedure—Divide the test animals at random into 4 groups, A, B, C and D, with not less than 10 animals and equal numbers in each group. Inject subcutaneously 0.2 mL each of S_H , S_L , T_H and T_L into the animals in each group, once in the afternoon on the first day, three times in the morning, noon and afternoon on the second day, and two times in the morning and afternoon on the third day. On the fifth day, excise the ovaries, remove the fat and extraneous tissue, remove fluid adhering to the ovaries by lightly pressing between filter papers, and immediately weigh the ovaries.

(v) Calculation—Designate the mass of ovaries by S_H , S_L , T_H and T_L as y_1 , y_2 , y_3 and y_4 , respectively. Sum up y_1 , y_2 , y_3 and y_4 on each set to obtain Y_1 , Y_2 , Y_3 and Y_4 .

Units per mg of Human Menopausal Gonadotrophin

$$= \text{antilog } M \times \text{units per mL of } S_H \times b/a$$

$$M = IY_a/Y_b$$

$$I = \log (S_H/S_L) = \log (T_H/T_L)$$

$$Y_a = -Y_1 - Y_2 + Y_3 + Y_4$$

$$Y_b = Y_1 - Y_2 + Y_3 - Y_4$$

a : Mass (mg) of sample

b : Total volume (mL) of the high dose of the test solution prepared by diluting with bovine serum albumin-isotonic sodium chloride solution

F' computed by the following equation should be smaller than F_1 against n when s^2 is calculated. And compute L ($P = 0.95$) by the following equation: L should be not more than 0.3. If F' exceeds F_1 , or if L exceeds 0.3, repeat the test increasing the number of the test animals or arranging the assay method in a better way until F' is smaller than F_1 or L is not more than 0.3.

$$F' = (Y_1 - Y_2 - Y_3 + Y_4)^2 / (4fs^2)$$

f : Number of test animals per group

$$s^2 = \{\Sigma y^2 - (Y/f)\} / n$$

Σy^2 : The sum of the squares of each y_1 , y_2 , y_3 and y_4

$$Y = Y_1^2 + Y_2^2 + Y_3^2 + Y_4^2$$

$$n = 4(f - 1)$$

$$L = 2\sqrt{(C - 1)(CM^2 + I^2)}$$

$$C = Y_b^2 / (Y_a^2 - 4fs^2t^2)$$

t^2 : Value shown in the following table against n used to calculate s^2

n	$t^2 = F_1$	n	$t^2 = F_1$	n	$t^2 = F_1$
1	161.45	13	4.667	25	4.242
2	18.51	14	4.600	26	4.225
3	10.129	15	4.543	27	4.210
4	7.709	16	4.494	28	4.196
5	6.608	17	4.451	29	4.183
6	5.987	18	4.414	30	4.171
7	5.591	19	4.381	40	4.085
8	5.318	20	4.351	60	4.001
9	5.117	21	4.325	120	3.920
10	4.965	22	4.301	∞	3.841
11	4.844	23	4.279		
12	4.747	24	4.260		

Containers and storage Containers—Tight containers.

Storage—Light-resistant, and in a cold place.

Serum Gonadotrophin

血清性腺刺激ホルモン

Serum Gonadotrophin is a dried preparation of gonad-stimulating hormone, obtained from pregnant mares' serum which has adequately inspected viruses, and subjected to a suitable process for removal or inactivation of viruses.

It contains not less than 2000 serum gonadotrophin Units per mg.

It contains not less than 80% and not more than 125% of the labeled serum gonadotrophin Units.

Description Serum Gonadotrophin occurs as a white powder.

It is freely soluble in water.

Identification Calculate b by the following equation, using Y_3 and Y_4 obtained in the Assay: b is not less than 120.

$$b = E/I$$

$$E = (Y_3 - Y_4)/f$$

f : Number of test animals per group

$$I = \log (T_H/T_L)$$

Purity Clarity and color of solution—Dissolve Serum Gonadotrophin in isotonic sodium chloride solution to prepare a solution containing 9000 units per mL according to the labeled Units: the solution is clear and colorless.

Loss on drying <2.4I> Not more than 8.0% (0.1 g, in vacuum, phosphorus (V) oxide, 4 hours).

Bacterial endotoxins <4.0I> Less than 0.1 EU/unit.

Abnormal toxicity Dissolve Serum Gonadotrophin in isotonic sodium chloride solution so that each 5 mL of the solution contains 4000 Units, and use this solution as the sample solution. Inject 5.0 mL of the sample solution into the peritoneal cavity of each of 2 or more of well-nourished, healthy guinea pigs weighing about 350 g, and inject 0.5 mL of the sample solution into the peritoneal cavity of each of 2 or more of well-nourished, healthy mice aged about 5 weeks.

Observe the conditions of the animals for more than 7 days: all the animals exhibit no abnormalities.

Specific activity When calculated from the results obtained by the Assay and the following test, Serum Gonadotrophin contains not less than 3000 serum gonadotrophin Units per mg of protein.

(i) Standard solutions—Dissolve about 3 mg of bovine serum albumin in water to make a solution containing 500 μg of the albumin in each mL. To this solution add water to make four standard solutions so that each mL contains exactly 200 μg , 150 μg , 100 μg and 50 μg of the albumin, respectively.

(ii) Sample solution—Dissolve about 1 mg of Serum Gonadotrophin in water to make a solution containing exactly 180 μg in each mL.

(iii) Sodium carbonate solution—Dissolve 2 g of sodium carbonate (standard reagent) in diluted sodium hydroxide TS (1 in 10) to make 100 mL.

(iv) Sodium tartrate solution—Dissolve about 1 g of sodium tartrate dihydrate in water to make 100 mL.

(v) Copper (II) sulfate solution—Dissolve 0.5 g of copper (II) sulfate pentahydrate in the sodium tartrate solution to make 100 mL.

(vi) Alkaline copper solution—Mix 50 mL of the sodium carbonate solution and 1 mL of the copper (II) sulfate solution. Prepare before use. Use within the day of preparation.

(vii) Procedure—Pipet 0.5 mL each of the standard solutions and the sample solution in small test tubes, add 3 mL of the alkaline copper solution to them, and mix. Allow them to stand at the room temperature for not less than 10 minutes, add 0.3 mL of diluted Folin's TS (1 in 2), mix immediately, and allow to stand for not less than 30 minutes. Determine the absorbances of these solutions so obtained at 750 nm as directed under Ultraviolet-visible Spectrophotometry <2.24> using a solution, prepared in the same manner with 0.5 mL of water, as the blank. Plot the calibration curve from the absorbances obtained with the standard solutions, and determine the amount of protein in the sample solution from this curve.

$$\begin{aligned} \text{Specific activity (unit/mg protein)} \\ &= \{(\text{units per mg, obtained in the Assay}) / \\ &\quad (\text{amount (\% of protein in the sample)})\} \times 100 \end{aligned}$$

Assay

(i) Test animals—Select healthy female albino rats weighing about 45 g.

(ii) Standard solution—Dissolve a quantity of Serum Gonadotrophin RS in bovine serum albumin-isotonic sodium chloride solution to prepare four kinds of solutions, containing 10, 20, 40 and 80 Units per 0.5 mL, respectively. Inject these solutions into four groups consisting of five test animals each, and weigh their ovaries, as directed in procedure of (iv). Inject bovine serum albumin-isotonic sodium chloride solution to another group, and use this group as the control group. According to the result of this test, designate the concentration of the reference standard which will increase the masses of the ovaries about 3 times the mass of the ovaries of the control group as a low-dose concentration of the standard solution, and the concentration 1.5 to 2.0 times the low-dose concentration as a high-dose concentration. Weigh accurately a suitable quantity of Serum Gonadotrophin RS, dissolve in bovine serum albumin-isotonic sodium

chloride solution, and prepare a high-dose standard solution S_H and a low-dose standard solution S_L whose concentrations are equal to those determined by the above test.

(iii) Sample solution—According to the labeled units, weigh accurately a suitable quantity of Serum Gonadotrophin, dissolve in bovine serum albumin-isotonic sodium chloride solution, and prepare a high-dose sample solution T_H and a low-dose sample solution T_L having Units equal to the standard solutions in equal volumes, respectively.

(iv) Procedure—Divide the test animals at random into 4 groups, A, B, C and D, with not less than 10 animals and equal numbers in each group. Inject once subcutaneously 0.5 mL of S_H , S_L , T_H and T_L in each group. On the sixth day, excise the ovaries, remove the fat and other unwanted tissues attached to the ovaries, and remove the adhering water by lightly pressing between filter paper, and immediately weigh the ovaries.

(v) Calculation—Designate the mass of ovaries by S_H , S_L , T_H and T_L as y_1 , y_2 , y_3 and y_4 , respectively. Sum up y_1 , y_2 , y_3 and y_4 on each set to obtain Y_1 , Y_2 , Y_3 and Y_4 .

$$\begin{aligned} \text{Units per mg of Serum Gonadotrophin} \\ &= \text{antilog } M \times \text{units per mL of } S_H \times b/a \end{aligned}$$

$$\begin{aligned} M &= IY_a/Y_b \\ I &= \log(S_H/S_L) = \log(T_H/T_L) \\ Y_a &= -Y_1 - Y_2 + Y_3 + Y_4 \\ Y_b &= Y_1 - Y_2 + Y_3 - Y_4 \end{aligned}$$

a : Mass (mg) of sample

b : Total volume (mL) of the high dose of the test solution prepared by diluting with bovine serum albumin-isotonic sodium chloride solution

F' computed by the following equation should be smaller than F_1 against n when s^2 is calculated. And compute L ($P = 0.95$) by the following equation: L should be not more than 0.3. If F' exceeds F_1 , or if L exceeds 0.3, repeat the test increasing the number of the test animals or arranging the assay method in a better way until F' is smaller than F_1 or L is not more than 0.3.

$$F' = (Y_1 - Y_2 - Y_3 + Y_4)^2 / (4fs^2)$$

f : Number of test animals per group

$$s^2 = \{\Sigma y^2 - (Y/f)\} / n$$

Σy^2 : The sum of the squares of each y_1 , y_2 , y_3 and y_4

$$\begin{aligned} Y &= Y_1^2 + Y_2^2 + Y_3^2 + Y_4^2 \\ n &= 4(f - 1) \end{aligned}$$

$$L = 2\sqrt{(C - 1)(CM^2 + I^2)}$$

$$C = Y_b^2 / (Y_b^2 - 4fs^2t^2)$$

t^2 : Value shown in the following table against n used to calculate s^2

<i>n</i>	$t^2 = F_1$	<i>n</i>	$t^2 = F_1$	<i>n</i>	$t^2 = F_1$
1	161.45	13	4.667	25	4.242
2	18.51	14	4.600	26	4.225
3	10.129	15	4.543	27	4.210
4	7.709	16	4.494	28	4.196
5	6.608	17	4.451	29	4.183
6	5.987	18	4.414	30	4.171
7	5.591	19	4.381	40	4.085
8	5.318	20	4.351	60	4.001
9	5.117	21	4.325	120	3.920
10	4.965	22	4.301	∞	3.841
11	4.844	23	4.279		
12	4.747	24	4.260		

Containers and storage Containers—Tight containers.

Storage—Light-resistant, and in a cold place.

Serum Gonadotrophin for Injection

注射用血清性腺刺激ホルモン

Serum Gonadotrophin for Injection is a preparation for injection which is dissolved before use.

It contains not less than 80% and not more than 125% of the labeled Serum Gonadotrophin Units.

Method of preparation Prepare as directed under Injections with Serum Gonadotrophin.

Description Serum Gonadotrophin for Injection occurs as white powder or masses.

Identification Proceed as directed in the Identification under Serum Gonadotrophin.

pH <2.54> Dissolve 30 mg of Serum Gonadotrophin for Injection in 20 mL of isotonic sodium chloride solution: the pH of this solution is between 5.0 and 7.0.

Loss on drying <2.41> Not more than 5.0% (0.1 g, in vacuum, phosphorus (V) oxide, 4 hours).

Bacterial endotoxins <4.01> Less than 0.1 EU/unit.

Assay Proceed as directed in the Assay under Serum Gonadotrophin. The ratio of the Units assayed to the labeled Units should be calculated by the following equation.

$$\frac{\text{The ratio of the assayed Units to the labeled Units}}{=} \text{antilog } M$$

Containers and storage Containers—Hermetic containers.

Storage—Light-resistant, and in a cold place.

Gramicidin

グラミシジン

[1405-97-6]

Gramicidin is a mixture of peptide substances having antibacterial activity produced by the growth of *Bacillus brevis* Dubos.

It contains not less than 900 μg (potency) per mg, calculated on the dried basis. The potency of Gramicidin is expressed as mass (potency) of gramicidin.

Description Gramicidin occurs as a white to light yellowish white crystalline powder.

It is freely soluble in methanol, soluble in ethanol (99.5), and practically insoluble in water.

Identification (1) To 10 mg of Gramicidin add 2 mL of 6 mol/L hydrochloric acid TS, and heat in a water bath for 30 minutes with occasional stirring. After cooling, neutralize with 6 mol/L sodium hydroxide TS, add 1 mL of ninhydrin TS and 0.5 mL of pyridine, and heat for 2 minutes: a blue-purple to red-purple color develops.

(2) Determine the absorption spectrum of a solution of Gramicidin in ethanol (95) (1 in 20,000), as directed under Ultraviolet-visible Spectrophotometry <2.24>, and compare the spectrum with the Reference Spectrum or the spectrum of a solution of Gramicidin RS prepared in the same manner as the sample solution: both spectra exhibit similar intensities of absorption at the same wavelengths.

Loss on drying <2.41> Not more than 3.0% (0.1 g, in vacuum, 60°C, 3 hours).

Residue on ignition <2.44> Not more than 1.0% (1 g).

Assay Perform the test according to the Turbidimetric method as directed under Microbial Assay for Antibiotics <4.02> according to the following conditions.

(i) Test organism—*Enterococcus hirae* ATCC 10541

(ii) Agar medium for transferring test organism

Glucose	10.0 g
Casein peptone	5.0 g
Yeast extract	20.0 g
Potassium dihydrogen phosphate	2.0 g
Polysorbate 80	0.1 g
Agar	15.0 g
Water	1000 mL

Mix all the ingredients, and sterilize. Adjust the pH of the solution so that it will be 6.7 to 6.8 after sterilization.

(iii) Liquid medium for suspending test organism—Use the culture medium (2).

(iv) Preparation of the test organism suspension—Puncture the test organism in the medium, prepared by dispensing 10 mL of the agar medium for transferring test organism in a test tube about 16 mm in inside diameter, incubate at 36.5 to 37.5°C for 20 to 24 hours. After sub-culturing at least three times, keep between 1 to 5°C. Transfer the organism so obtained in 10 mL of the liquid medium for suspending test organism, incubate at 36.5 to 37.5°C for 20 to 24 hours, and use this medium as the test organism stock suspension. Before use, add the test organism stock suspension to the liquid medium for suspending test organism so that

the transmittance at 580 nm is 50 to 60%. Mix one volume of this suspension and 200 volume of the liquid medium for suspending test organism, and use this as the test organism suspension.

(v) Standard solution—Weigh accurately an amount of Gramicidin RS, previously dried under reduced pressure not exceeding 0.67 kPa at 60°C for 3 hours, equivalent to about 10 mg (potency), dissolve in ethanol (99.5) to make exactly 100 mL, and use this solution as the standard stock solution. Keep the standard stock solution at not exceeding 5°C and use within 7 days. Take exactly a suitable amount of the standard stock solution before use, add the following diluting solution to make a solution so that each mL contains 0.02 µg (potency), and use this solution as the standard solution.

Diluting solution: To 390 mL of propylene glycol add 210 mL of a mixture of ethanol (99.5) and acetone (9:1) and Sterile Purified Water to make 1000 mL.

(vi) Sample solution—Weigh accurately an amount of Gramicidin, equivalent to about 10 mg (potency), and dissolve in ethanol (99.5) to make exactly 100 mL. Take exactly a suitable amount of this solution, add the diluting solution obtained in (v) to make a solution so that each mL contains 0.02 µg (potency), and use this solution as the sample solution.

(vii) Procedure—Transfer 0.155 mL, 0.125 mL, 0.100 mL, 0.080 mL and 0.065 mL each of the standard solution, 0.100 mL of the sample solution and 0.100 mL of the diluting solution, separately, in test tubes about 14 mm in inside diameter and about 15 cm in length, and make three sets for each. To each of the test tube add 10 mL of the test organism suspension, stopper the tube, incubate in a water bath at 36.5 to 37.5°C for 180 to 270 minutes, add 0.5 mL of a solution of formaldehyde (1 in 3), and determine their transmittances at 580 nm.

Containers and storage Containers—Tight containers.

Griseofulvin

グリセオフルビン

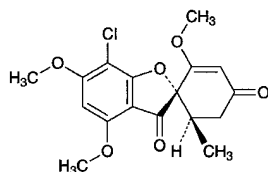

$C_{17}H_{17}ClO_6$: 352.77
(2*S*,6'*R*)-7-Chloro-2',4,6-trimethoxy-6'-methylspiro[benzo[*b*]furan-2(3*H*),1'-(cyclohex-2'-ene)]-3,4'-dione
[126-07-8]

Griseofulvin is a substance having antifungal activity produced by the growth of *Penicillium griseofulvum* or *Penicillium janczewskii*.

It contains not less than 960 µg (potency) and not more than 1020 µg (potency) per mg, calculated on the dried basis. The potency of Griseofulvin is expressed as mass (potency) of griseofulvin ($C_{17}H_{17}ClO_6$).

Description Griseofulvin occurs as white, crystals or crystalline powder.

It is soluble in *N,N*-dimethylformamide, sparingly soluble in acetone, slightly soluble in methanol and in ethanol (95), and practically insoluble in water.

Identification (1) Determine the absorption spectrum of a solution of Griseofulvin in ethanol (95) (1 in 100,000) as directed under Ultraviolet-visible Spectrophotometry <2.24>, and compare the spectrum with the Reference Spectrum or the spectrum of a solution of Griseofulvin RS prepared in the same manner as the sample solution: both spectra exhibit similar intensities of absorption at the same wavelengths.

(2) Determine the infrared absorption spectrum of Griseofulvin as directed in the potassium bromide disk method under Infrared Spectrophotometry <2.25>, and compare the spectrum with the Reference Spectrum or the spectrum of Griseofulvin RS: both spectra exhibit similar intensities of absorption at the same wave numbers.

Optical rotation <2.49> $[\alpha]_D^{20}$: +350 – +364° (0.25 g calculated on the dried basis, *N,N*-dimethylformamide, 25 mL, 100 mm).

Melting point <2.60> 218 – 222°C

Purity (1) Acidity—Dissolve 0.25 g of Griseofulvin in 20 mL of neutralized ethanol, and add 2 drops of phenolphthalein TS and 1.0 mL of 0.02 mol/L sodium hydroxide VS: the color of the solution is red.

(2) Heavy metals <1.07>—Proceed with 1.0 g of Griseofulvin according to Method 2, and perform the test. Prepare the control solution with 2.5 mL of Standard Lead Solution (not more than 25 ppm).

(3) Arsenic <1.11>—Prepare the test solution with 1.0 g of Griseofulvin according to Method 3, and perform the test (not more than 2 ppm).

(4) Related substances—To 0.10 g of Griseofulvin add exactly 1 mL of the internal standard solution and acetone to make 10 mL, and use this solution as the sample solution. Separately, to 5.0 mg of Griseofulvin RS add exactly 1 mL of the internal standard solution and acetone to make 10 mL, and use this solution as the standard solution. Perform the test with 2 µL each of the sample solution and standard solution as directed under Gas Chromatography <2.02> according to the following conditions, determine each peak area by the automatic integration method, and calculate the ratio, Q_1 , of the peak area of dechlorogriseofulvin, having the relative retention time of about 0.6 with respect to griseofulvin, to that of the internal standard obtained from the sample solution, the ratio, Q_2 , of the peak area of dehydrogriseofulvin, having the relative retention time of about 1.2, to that of the internal standard obtained from the sample solution and the ratio, Q_3 , of the peak area of griseofulvin to that of the internal standard obtained from the standard solution: Q_1/Q_3 is not more than 0.6, and Q_2/Q_3 is not more than 0.15.

Internal standard solution—A solution of 9,10-diphenylanthracene in acetone (1 in 500).

Operating conditions—

Detector: An hydrogen flame-ionization detector.

Column: A glass column 4 mm in inside diameter and 1 m in length, packed with siliceous earth for gas chromatography coated with 25% phenyl-25% cyanopropyl-methylsilicone polymer for gas chromatography in the ratio of 1%

(150 – 180 μm in particle diameter).

Column temperature: A constant temperature of about 250°C.

Temperature of injection port: A constant temperature of about 270°C.

Temperature of detector: A constant temperature of about 300°C.

Carrier gas: Nitrogen.

Flow rate: Adjust the flow rate so that the retention time of griseofulvin is about 10 minutes.

System suitability—

Test for required detectability: Measure exactly 1 mL of the standard solution, and add the internal standard solution diluted with acetone (1 in 10) to make exactly 10 mL. Confirm that the ratio of the peak area of griseofulvin to that of the internal standard obtained from 2 μL of this solution is equivalent to 7 to 13% of that obtained from 2 μL of the standard solution.

System performance: When the procedure is run with 2 μL of the standard solution under the above operating conditions, the internal standard and griseofulvin are eluted in this order with the resolution between these peaks being not less than 5.

System repeatability: When the test is repeated 6 times with 2 μL of the standard solution under the above operating conditions, the relative standard deviation of the ratios of the peak area of griseofulvin to that of the internal standard is not more than 5.0%.

(5) Petroleum ether soluble substances—To 1.0 g of Griseofulvin add 20 mL of petroleum ether, shake, and boil for 10 minutes under a reflux condenser. After cooling, filter through a dried filter paper, wash the filter paper with two 15-mL portions of petroleum ether, combine the washings to the filtrate, evaporate the petroleum ether on a water bath, and dry the residue at 105°C for 1 hour: the amount of the residue is not more than 0.2%.

Loss on drying <2.41> Not more than 1.0% (1 g, reduced pressure not exceeding 0.67 kPa, 60°C, 3 hours).

Residue on ignition <2.44> Not more than 0.2% (1 g).

Assay Weigh accurately an amount of Griseofulvin and Griseofulvin RS, equivalent to about 50 mg (potency), dissolve each in 50 mL of *N,N*-dimethylformamide, add exactly 20 mL of the internal standard solution and water to make 250 mL, and use these solutions as the sample solution and standard solution. Perform the test with 10 μL each of the sample solution and standard solution as directed under Liquid Chromatography <2.01> according to the following conditions, and calculate the ratios, Q_T and Q_S , of the peak area of griseofulvin to that of the internal standard.

$$\begin{aligned} & \text{Amount } [\mu\text{g (potency)}] \text{ of } \text{C}_{17}\text{H}_{17}\text{ClO}_6 \\ & = M_S \times Q_T / Q_S \times 1000 \end{aligned}$$

M_S : Amount [mg (potency)] of Griseofulvin RS

Internal standard solution—A solution of butyl parahydroxybenzoate in acetonitrile (1 in 400).

Operating conditions—

Detector: An ultraviolet absorption photometer (wavelength: 254 nm).

Column: A stainless steel column 4.6 mm in inside diameter and 25 cm in length, packed with octadecylsilanized silica gel for liquid chromatography (10 μm in particle diameter).

Column temperature: A constant temperature of about 25°C.

Mobile phase: A mixture of water and acetonitrile (3:2).

Flow rate: Adjust the flow rate so that the retention time of griseofulvin is about 6 minutes.

System suitability—

System performance: When the procedure is run with 10 μL of the standard solution under the above operating conditions, griseofulvin and the internal standard are eluted in this order with the resolution between these peaks being not less than 4.

System repeatability: When the test is repeated 6 times with 10 μL of the standard solution under the above operating conditions, the relative standard deviation of the ratios of the peak area of griseofulvin to that of the internal standard is not more than 1.0%.

Containers and storage Containers—Tight containers.

Griseofulvin Tablets

グリセオフルビン錠

Griseofulvin Tablets contain not less than 95.0% and not more than 105.0% of the labeled amount of griseofulvin ($\text{C}_{17}\text{H}_{17}\text{ClO}_6$; 352.77).

Method of preparation Prepare as directed under Tablets, with Griseofulvin.

Identification To a quantity of powdered Griseofulvin Tablets, equivalent to 15 mg (potency) of Griseofulvin according to the labeled amount, add 100 mL of ethanol (95), shake vigorously, and filter. To 1 mL of the filtrate add ethanol (95) to make 10 mL, and determine the absorption spectrum of this solution as directed under Ultraviolet-visible Spectrophotometry <2.24>: it exhibits maxima between 234 nm and 238 nm, between 290 nm and 294 nm, and between 323 nm and 328 nm.

Uniformity of dosage units <6.02>—Perform the test according to the following method: it meets the requirement of the Content uniformity test.

Take 1 tablet of Griseofulvin Tablets, add $V/5$ mL of water, treat with ultrasonic waves to disintegrate the tablet, add *N,N*-dimethylformamide to make $5V/8$ mL, shake vigorously for 20 minutes, add *N,N*-dimethylformamide to make exactly V mL so that each mL contains 1.25 mg (potency) of Griseofulvin, and centrifuge. Pipet 8 mL of the supernatant liquid, add exactly 20 mL of the internal standard solution, add water to make 100 mL, filter through a membrane filter with a pore size not exceeding 0.5 μm , discard the first 5 mL of the filtrate, and use the subsequent filtrate as the sample solution. Then, proceed as directed under the Assay.

$$\begin{aligned} & \text{Amount [mg (potency)] of griseofulvin } (\text{C}_{17}\text{H}_{17}\text{ClO}_6) \\ & = M_S \times Q_T / Q_S \times V/32 \end{aligned}$$

M_S : Amount [mg (potency)] of Griseofulvin RS

Internal standard solution—A solution of butyl parahydroxybenzoate in acetonitrile (1 in 2000).

Dissolution <6.10> When the test is performed at 100 revo-

lutions per minute according to the Paddle method using 900 mL of a solution of sodium laurylsulfate (1 in 100) as the dissolution medium, the dissolution rate in 120 minutes of Griseofulvin Tablets is not less than 70%.

Start the test with 1 tablet of Griseofulvin Tablets, withdraw not less than 20 mL of the medium at the specified minute after starting the test, and filter through a membrane filter with a pore size not exceeding 0.45 μm . Discard the first 10 mL of the filtrate, pipet V mL of the subsequent filtrate, add water to make exactly V' mL so that each mL contains about 6.9 μg (potency) of Griseofulvin according to the labeled amount, and use this solution as the sample solution. Separately, weigh accurately an amount of Griseofulvin RS, equivalent to about 28 mg (potency), and dissolve in ethanol (95) to make exactly 200 mL. Pipet 5 mL of this solution, add 5 mL of the dissolution medium and water to make exactly 100 mL, and use this solution as the standard solution. Determine the absorbances, A_T and A_S , at 295 nm of the sample solution and standard solution as directed under Ultraviolet-visible Spectrophotometry <2.24>, using water as the blank.

Dissolution rate (%) with respect to the labeled amount of griseofulvin ($\text{C}_{17}\text{H}_{17}\text{ClO}_6$)

$$= M_S \times A_T/A_S \times V'/V \times 1/C \times 45/2$$

M_S : Amount [mg (potency)] of Griseofulvin RS
 C : Labeled amount [mg (potency)] of griseofulvin ($\text{C}_{17}\text{H}_{17}\text{ClO}_6$) in 1 tablet

Assay Weigh accurately not less than 20 Griseofulvin Tablets, and pulverize into a powder. Weigh accurately a portion of the powder, equivalent to about 0.5 g (potency) of Griseofulvin, add 50 mL of water, and treat with ultrasonic waves. Add 100 mL of *N,N*-dimethylformamide, shake vigorously for 20 minutes, and add *N,N*-dimethylformamide to make exactly 250 mL. Centrifuge this solution, pipet 5 mL of the supernatant liquid, add exactly 20 mL of the internal standard solution, add water to make 100 mL, filter through a membrane filter with a pore size not exceeding 0.5 μm , discard the first 5 mL of the filtrate, and use the subsequent filtrate as the sample solution. Separately, weigh accurately an amount of Griseofulvin RS, equivalent to about 40 mg (potency), and dissolve in *N,N*-dimethylformamide to make exactly 20 mL. Pipet 5 mL of this solution, add exactly 20 mL of the internal standard solution, add water to make 100 mL, and use this solution as the standard solution. Perform the test with 10 μL each of the sample solution and standard solution as directed under Liquid Chromatography <2.01> according to the following conditions, and calculate the ratios, Q_T and Q_S , of the peak area of griseofulvin to that of the internal standard.

Amount [mg (potency)] of griseofulvin ($\text{C}_{17}\text{H}_{17}\text{ClO}_6$)

$$= M_S \times Q_T/Q_S \times 25/2$$

M_S : Amount [mg (potency)] of Griseofulvin RS

Internal standard solution—A solution of butyl parahydroxybenzoate in acetonitrile (1 in 2000).

Operating conditions—

Proceed as directed in the operating conditions in the Assay under Griseofulvin.

System suitability—

System performance: When the procedure is run with 10 μL of the standard solution under the above operating con-

ditions, griseofulvin and the internal standard are eluted in this order with the resolution between these peaks being not less than 4.

System repeatability: When the test is repeated 6 times with 10 μL of the standard solution under the above operating conditions, the relative standard deviation of the ratio of the peak area of griseofulvin to that of the internal standard is not more than 1.0%.

Containers and storage Containers—Tight containers.

Guaifenesin

Guaiacol Glyceryl Ether

グアイフェネシン

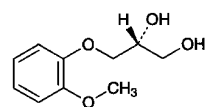

and enantiomer

$\text{C}_{10}\text{H}_{14}\text{O}_4$: 198.22
 (2*RS*)-3-(2-Methoxyphenoxy)propane-1,2-diol
 [93-14-1]

Guaifenesin, when dried, contains not less than 98.0% and not more than 102.0% of $\text{C}_{10}\text{H}_{14}\text{O}_4$.

Description Guaifenesin occurs as a white crystals or crystalline powder.

It is freely soluble in ethanol (95), and sparingly soluble in water.

A solution of ethanol (95) (1 in 20) shows no optical rotation.

Identification (1) Determine the absorption spectrum of a solution of Guaifenesin (1 in 50,000) as directed under Ultraviolet-visible Spectrophotometry <2.24>, and compare the spectrum with the Reference Spectrum or the spectrum of a solution of Guaifenesin RS prepared in the same manner as the sample solution: both spectra exhibit similar intensities of absorption at the same wavelengths.

(2) Determine the infrared absorption spectrum of Guaifenesin, previously dried, as directed in the potassium bromide disk method under Infrared Spectrophotometry <2.25>, and compare the spectrum with the Reference Spectrum or the spectrum of previously dried Guaifenesin RS: both spectra exhibit similar intensities of absorption at the same wave numbers.

Melting point <2.60> 80 – 83°C

pH <2.54> Dissolve 1.0 g of Guaifenesin in 100 mL of water: the pH of the solution is between 5.0 and 7.0.

Purity (1) Clarity and color of solution—Dissolve 0.20 g of Guaifenesin in 10 mL of water: the solution is clear and colorless.

(2) Chloride <1.03>—Dissolve 0.7 g of Guaifenesin in 25 mL of water by warming. Cool, add 6 mL of dilute nitric acid and water to make 50 mL, and perform the test using this solution as the test solution. Prepare the control solution with 0.40 mL of 0.01 mol/L hydrochloric acid VS (not more than 0.020%).

(3) Heavy metals <1.07>—Dissolve 2.0 g of Guaifenesin

in 25 mL of water by warming. Cool, add 2 mL of dilute acetic acid and water to make 50 mL, and perform the test using this solution as the test solution. Prepare the control solution with 2.0 mL of Standard Lead Solution (not more than 10 ppm).

(4) Arsenic <1.11>—Prepare the test solution with 1.0 g of Guaifenesin according to Method 3, and perform the test (not more than 2 ppm).

(5) Free guaiacol—To 1.0 g of Guaifenesin add exactly 25 mL of water, dissolve by warming, cool, and use this solution as the sample solution. Separately, dissolve 0.100 g of guaiacol in water to make exactly 1000 mL. Pipet 3 mL of this solution, add exactly 22 mL of water, and use this solution as the standard solution. To each of the sample solution and standard solution add 1.0 mL of potassium hexacyanoferrate (III) TS and 5.0 mL of a solution of 4-aminoantipyrine (1 in 200), and immediately after shaking for exactly 5 seconds add a solution of sodium hydrogen carbonate (1 in 1200) to make exactly 100 mL. Determine the absorbances of these solutions at 500 nm exactly 15 minutes after the addition of the 4-aminoantipyrine solution as directed under Ultraviolet-visible Spectrophotometry <2.24>, using a solution, prepared in the same manner with 25 mL of water, as the blank: the absorbance of the solution obtained from the sample solution is not more than that from the standard solution.

(6) Related substances—Dissolve 1.0 g of Guaifenesin in 100 mL of ethanol (95), and use this solution as the sample solution. Pipet 1 mL of the sample solution, add water to make exactly 200 mL, and use this solution as the standard solution. Perform the test with these solutions as directed under Thin-layer Chromatography <2.03>. Spot 10 μ L each of the sample solution and standard solution on a plate of silica gel for thin-layer chromatography. Develop the plate with a mixture of diethyl ether, ethanol (95), and ammonia solution (28) (40:10:1) to a distance of about 10 cm, and air-dry the plate. Spray evenly 4-dimethylaminobenzaldehyde TS for spraying on the plate, and heat at 110°C for 10 minutes: the spots other than the principal spot from the sample solution are not more intense than the spot from the standard solution.

Loss on drying <2.41> Not more than 0.5% (1 g, in vacuum, 60°C, 3 hours).

Residue on ignition <2.44> Not more than 0.1% (1 g).

Assay Weigh accurately about 60 mg of Guaifenesin and Guaifenesin RS, previously dried, and dissolve each then in water to make exactly 100 mL. Pipet 5 mL of these solutions, and add water to make exactly 100 mL, and use these solutions as the sample solution and standard solution. Determine the absorbances, A_T and A_S , of the sample solution and standard solution at 273 nm as directed under Ultraviolet-visible Spectrophotometry <2.24>.

$$\text{Amount (mg) of } C_{10}H_{14}O_4 = M_S \times A_T/A_S$$

M_S : Amount (mg) of Guaifenesin RS

Containers and storage Containers—Tight containers.

Guanabenz Acetate

ゲアナベンズ酢酸塩

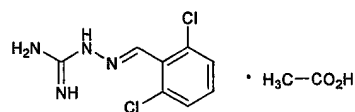

$C_8H_8Cl_2N_4 \cdot C_2H_4O_2$: 291.13

(*E*)-1-(2,6-Dichlorobenzylideneamino)guanidinemonoacetate
[23256-50-0]

Guanabenz Acetate, when dried, contains not less than 98.5% of $C_8H_8Cl_2N_4 \cdot C_2H_4O_2$.

Description Guanabenz Acetate occurs as white crystals or crystalline powder.

It is freely soluble in acetic acid (100), soluble in methanol and in ethanol (95), slightly soluble in water, and practically insoluble in diethyl ether.

It is gradually affected by light.

Melting point: about 190°C (with decomposition).

Identification (1) To 5 mL of a solution of Guanabenz Acetate (1 in 1000) add 0.5 mL of a diluted ethanol (95) (5 in 6) which contains 16 g of urea and 0.2 g of 1-naphthol in 100 mL, and add 1 mL of *N*-bromosuccinimide TS: a purple color develops.

(2) Determine the absorption spectrum of a solution of Guanabenz Acetate in methanol (1 in 100,000) as directed under Ultraviolet-visible Spectrophotometry <2.24>, and compare the spectrum with the Reference Spectrum: both spectra exhibit similar intensities of absorption at the same wavelengths.

(3) Determine the infrared absorption spectrum of Guanabenz Acetate, previously dried, as directed in the potassium bromide disk method under Infrared Spectrophotometry <2.25>, and compare the spectrum with the Reference Spectrum: both spectra exhibit similar intensities of absorption at the same wave numbers.

(4) To 0.1 g of Guanabenz Acetate add 5 mL of water and 1 mL of ammonia TS, shake, filter, and neutralize the filtrate with dilute hydrochloric acid: the solution responds to the Qualitative Tests <1.09> (3) for acetate.

Purity (1) Heavy metals <1.07>—Proceed with 2.0 g of Guanabenz Acetate according to Method 2, and perform the test. Prepare the control solution with 2.0 mL of Standard Lead Solution (not more than 10 ppm).

(2) Related substances—Conduct this procedure without exposure to daylight, using light-resistant vessels. Dissolve 0.05 g of Guanabenz Acetate in 5 mL of methanol, and use this solution as the sample solution. Pipet 1 mL of the sample solution, add methanol to make exactly 10 mL, then pipet 1 mL of this solution, add methanol to make exactly 20 mL, and use this solution as the standard solution. Perform the test with these solutions as directed under Thin-layer Chromatography <2.03>. Spot 5 μ L each of the sample solution and standard solution on a plate of silica gel with fluorescent indicator for thin-layer chromatography. Develop the plate with a mixture of chloroform, methanol and ammonia solution (28) (80:20:1) to a distance of about 10 cm, and air-dry the plate. Examine under ultraviolet light (main

wavelength: 254 nm): the spots other than the principal spot from the sample solution are not more intense than the spot from the standard solution. Place the plate in a chamber filled with iodine vapor for 10 minutes: the spots other than the principal spot from the sample solution are not more intense than the spot from the standard solution.

Loss on drying <2.41> Not more than 0.5% (1 g, in vacuum, phosphorus (V) oxide, 50°C, 3 hours).

Residue on ignition <2.44> Not more than 0.2% (1 g).

Assay Weigh accurately about 0.25 g of Guanabenz Acetate, previously dried, dissolve in 50 mL of acetic acid (100), and titrate <2.50> with 0.1 mol/L perchloric acid VS (potentiometric titration). Perform a blank determination, and make any necessary correction.

Each mL of 0.1 mol/L perchloric acid VS
= 29.11 mg of $C_8H_8Cl_2N_4 \cdot C_2H_4O_2$

Containers and storage Containers—Tight containers.
Storage—Light-resistant.

Guanethidine Sulfate

デアネチジン硫酸塩

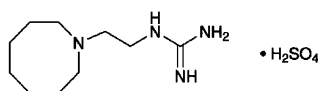

$C_{10}H_{22}N_4 \cdot H_2SO_4$; 296.39
1-[2-(Hexahydroazocin-1(2*H*)-yl)ethyl]guanidine
monosulfate
[645-43-2]

Guanethidine Sulfate, when dried, contains not less than 98.5% of $C_{10}H_{22}N_4 \cdot H_2SO_4$.

Description Guanethidine Sulfate occurs as white crystals or crystalline powder. It is odorless or has a slight, characteristic odor and a bitter taste.

It is very soluble in formic acid, freely soluble in water, and practically insoluble in ethanol (95) and in diethyl ether.

Melting point: 251 – 256°C (an evacuated sealed capillary tube, with decomposition).

Identification (1) To 4 mL of a solution of Guanethidine Sulfate (1 in 4000) add 2 mL of 1-naphthol TS, 1 mL of diacetyl TS and 15 mL of water, and allow to stand for 30 minutes: a red color develops.

(2) Determine the infrared absorption spectrum of Guanethidine Sulfate, previously dried, as directed in the potassium bromide disk method under Infrared Spectrophotometry <2.25>, and compare the spectrum with the Reference Spectrum: both spectra exhibit similar intensities of absorption at the same wave numbers.

(3) A solution of Guanethidine Sulfate (1 in 10) responds to the Qualitative Tests <1.09> for sulfate.

pH <2.54> Dissolve 1.0 g of Guanethidine Sulfate in 50 mL of water: the pH of the solution is between 4.7 and 5.7.

Purity (1) Clarity and color of solution—Dissolve 1.0 g of Guanethidine Sulfate in 50 mL of water: the solution is clear and colorless.

(2) Methylisothiurea sulfate—Dissolve 2.0 g of Guanethidine Sulfate in 80 mL of sodium hydroxide TS, and allow to stand for 10 minutes. Add 60 mL of hydrochloric acid, 2 g of sodium bromide and water to make 200 mL. Then, to this solution add 0.70 mL of 1/60 mol/L potassium bromate VS and 2 mL of zinc iodide-starch paste TS: a blue color develops.

(3) Heavy metals <1.07>—Proceed with 2.0 g of Guanethidine Sulfate according to Method 4, and perform the test. Prepare the control solution with 2.0 mL of Standard Lead Solution (not more than 10 ppm).

Loss on drying <2.41> Not more than 0.5% (1 g, 105°C, 4 hours).

Residue on ignition <2.44> Not more than 0.2% (1 g).

Assay Weigh accurately about 0.5 g of Guanethidine Sulfate, previously dried, dissolve in 2 mL of formic acid, add 70 mL of a mixture of acetic anhydride and acetic acid (100) (6:1), and titrate <2.50> with 0.1 mol/L perchloric acid VS (potentiometric titration). Perform a blank determination, and make any necessary correction.

Each mL of 0.1 mol/L perchloric acid VS
= 29.64 mg of $C_{10}H_{22}N_4 \cdot H_2SO_4$

Containers and storage Containers—Tight containers.
Storage—Light-resistant.

Adsorbed Habu-venom Toxoid

沈降はぶトキソイド

Adsorbed Habu-venom Toxoid is a liquid for injection containing habu toxoid prepared by treating toxic substances produced by habu (*Trimeresurus flavoviridis*) with formaldehyde by a method involving no appreciable loss of the immunogenicity and rendered insoluble by the addition of aluminum salt.

It conforms to the requirements of Adsorbed Habu-venom Toxoid in the Minimum Requirements for Biological Products.

Description Adsorbed Habu-venom Toxoid becomes a uniform whitish turbid liquid on shaking.

Freeze-dried Habu Antivenom, Equine

乾燥はぶウマ抗毒素

Freeze-dried Habu Antivenom, Equine, is a preparation for injection which is dissolved before use.

It contains *Trimeresurus flavoviridis* antivenom in immunoglobulin of horse origin.

It conforms to the requirements of Freeze-dried Habu Anti-venom, Equine, in the Minimum Requirements for Biological Products.

Description Freeze-dried Habu Antivenom, Equine, becomes colorless or light yellow-brown, clear liquid or a

slightly whitish turbid liquid on addition of solvent.

Adsorbed Hepatitis B Vaccine

沈降 B 型肝炎ワクチン

Adsorbed Hepatitis B Vaccine is a liquid for injection prepared by adding an aluminum salt to a liquid containing a surface antigen of hepatitis B virus to make the HBs antigen insoluble.

It conforms to the requirements of Adsorbed Hepatitis B Vaccine in the Minimum Requirements for Biological Products.

Description Adsorbed Hepatitis B Vaccine becomes a homogeneous, whitish turbid liquid on shaking.

Haloperidol

ハロペリドール

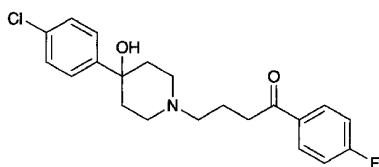

$C_{21}H_{23}ClFNO_2$: 375.86
4-[4-(4-Chlorophenyl)-4-hydroxypiperidin-1-yl]-1-(4-fluorophenyl)butan-1-one
[52-86-8]

Haloperidol, when dried, contains not less than 99.0% and not more than 101.0% of $C_{21}H_{23}ClFNO_2$.

Description Haloperidol occurs as white to pale yellow crystals or powder.

It is freely soluble in acetic acid (100), sparingly soluble in methanol, slightly soluble in 2-propanol and in ethanol (99.5), and practically insoluble in water.

Identification (1) Dissolve 30 mg of Haloperidol in 100 mL of 2-propanol. To 5 mL of the solution add 10 mL of 0.1 mol/L hydrochloric acid TS and 2-propanol to make 100 mL. Determine the absorption spectrum of the solution as directed under Ultraviolet-visible Spectrophotometry <2.24>, and compare the spectrum with the Reference Spectrum: both spectra exhibit similar intensities of absorption at the same wavelengths.

(2) Determine the infrared absorption spectrum of Haloperidol as directed in the potassium bromide disk method under Infrared Spectrophotometry <2.25>, and compare the spectrum with the Reference Spectrum: both spectra exhibit similar intensities of absorption at the same wave numbers.

Melting point <2.60> 149 – 153°C.

Purity (1) Sulfate <1.14>—To 1.0 g of Haloperidol add 50 mL of water, shake, and filter. To 25 mL of the filtrate add 1 mL of dilute hydrochloric acid and water to make 50 mL, and perform the test using this solution as the test solution. Prepare the control solution with 0.50 mL of 0.005 mol/L sulfuric acid VS (not more than 0.048%).

(2) Heavy metals <1.07>—Proceed with 1.0 g of Haloperidol according to method 2, and perform the test. Prepare the control solution with 2.0 mL of Standard Lead Solution (not more than 20 ppm).

(3) Related substances—Dissolve 25 mg of Haloperidol in 50 mL of the mobile phase, and use this solution as the sample solution. Pipet 1 mL of the sample solution, add the mobile phase to make exactly 200 mL, and use this solution as the standard solution. Perform the test with exactly 10 μ L each of the sample solution and standard solution as directed under Liquid Chromatography <2.01> according to the following conditions, and determine each peak area by the automatic integration method: the area of the peak other than haloperidol obtained from the sample solution is not larger than the peak area of haloperidol from the standard solution, and the total area of these peaks is not larger than 2 times the peak area of haloperidol from the standard solution. For this calculation, use the peak areas for the related substances, having the relative retention time of about 0.5, about 1.2 and about 2.6 with respect to haloperidol, after multiplying by their relative response factors, 0.75, 1.47 and 0.76, respectively.

Operating conditions—

Detector: An ultraviolet absorption photometer (wavelength: 220 nm).

Column: A stainless steel column 4.6 mm in inside diameter and 15 cm in length, packed with octadecylsilanized silica gel for liquid chromatography (5 μ m in particle diameter).

Column temperature: A constant temperature of about 40°C.

Mobile phase: Dissolve 2.95 g of trisodium citrate dihydrate in 900 mL of water, adjust to pH 3.5 with dilute hydrochloric acid, and add water to make 1000 mL. To 300 mL of this solution add 700 mL of methanol and 1.0 g of sodium lauryl sulfate.

Flow rate: Adjust the flow rate so that the retention time of haloperidol is about 9 minutes.

Time span of measurement: About 3 times as long as the retention time of haloperidol beginning after the solvent peak.

System suitability—

Test for required detectability: To exactly 5 mL of the standard solution add the mobile phase to make exactly 25 mL. Confirm that the peak area of haloperidol obtained with 10 μ L of this solution is equivalent to 15 to 25% of that with 10 μ L of the standard solution.

System performance: When the procedure is run with 10 μ L of the standard solution under the above operating conditions, the number of theoretical plates and the symmetry factor of the peak of haloperidol are not less than 4000 and not more than 2.0, respectively.

System repeatability: When the test is repeated 6 times with 10 μ L of the standard solution under the above operating conditions, the relative standard deviation of the peak area of haloperidol is not more than 2.0%.

Loss on drying <2.41> Not more than 0.5% (1 g, in vacuum, 60°C, phosphorus (V) oxide, 3 hours).

Residue on ignition <2.44> Not more than 0.1% (1 g).

Assay Weigh accurately about 0.6 g of haloperidol, previously dried, and dissolve in 40 mL of acetic acid (100), and titrate <2.50> with 0.1 mol/L perchloric acid VS (indicator: 1

drop of crystal violet TS). Perform a blank determination.

Each mL of 0.1 mol/L perchloric acid VS
= 37.59 mg of $C_{21}H_{23}ClFNO_2$

Containers and storage Containers—Tight containers.
Storage—Light-resistant.

Haloperidol Fine Granules

ハロペリドール細粒

Haloperidol Fine Granules contains not less than 95.0% and not more than 105.0% of the labeled amount of haloperidol ($C_{21}H_{23}ClFNO_2$; 375.86).

Method of preparation Prepare as directed under Granules, with Haloperidol.

Identification Pulverized Haloperidol Fine Granules. To a portion of the powder, equivalent to 6 mg of Haloperidol according to labeled amount, add 70 mL of 2-propanol, and heat to boiling on a water bath while shaking. After cooling, add 2-propanol to make 100 mL, and centrifuge. To 5 mL of the supernatant liquid add 2 mL of 0.1 mol/L hydrochloric acid TS and 2-propanol to make 20 mL. Determine the absorption spectrum of this solution as directed under Ultraviolet-visible Spectrophotometry <2.24>: it exhibits maxima between 219 nm and 223 nm and between 243 nm and 247 nm.

Dissolution <6.10> When the test is performed at 50 revolutions per minute according to the Paddle method, using 900 mL of water as the dissolution medium, the dissolution rate in 60 minutes of Haloperidol Fine Granules is not less than 70%.

Start the test with an accurately weighed amount of Haloperidol Fine Granules, equivalent to about 3 mg of haloperidol ($C_{21}H_{23}ClFNO_2$) according to the labeled amount, withdraw not less than 20 mL of the medium at the specified minute after starting the test, and filter through a membrane filter with a pore size not exceeding 0.45 μm . Discard the first 10 mL of the filtrate, pipet 5 mL of the subsequent filtrate, add water to make exactly 20 mL, and use this solution as the sample solution. Separately, weigh accurately about 17 mg of haloperidol for assay, previously dried in vacuum at 60°C for 3 hours using phosphorus (V) oxide as a desiccant, and dissolve in methanol to make exactly 200 mL. Pipet 2 mL of this solution, add water to make exactly 200 mL, and use this solution as the standard solution. Perform the test with exactly 100 μL each of the sample solution and standard solution as directed under Liquid Chromatography <2.01>, and determine the peak areas, A_T and A_S , of haloperidol of both solutions.

Dissolution rate (%) with respect to the labeled amount of haloperidol ($C_{21}H_{23}ClFNO_2$)
= $M_S/M_T \times A_T/A_S \times 1/C \times 18$

M_S : Amount (mg) of haloperidol for assay

M_T : Amount (g) of sample

C: Labeled amount (mg) of haloperidol ($C_{21}H_{23}ClFNO_2$) in 1 g

Operating conditions—

Column, column temperature, mobile phase, and flow

rate: Proceed as detected in the operating conditions in the Assay.

Detector: An ultraviolet absorption photometer (wavelength: 245 nm).

System suitability—

System performance: When the procedure is run with 100 μL of the standard solution under the above operating conditions, the number of theoretical plates and the symmetry factor of the peak of haloperidol are not less than 4000 and not more than 2.0, respectively.

System repeatability: When the test is repeated 6 times with 100 μL of the standard solution under the above operating conditions, the relative standard deviation of the peak area of haloperidol is not more than 2.0%.

Particle size <6.03> It meets to the requirements of Fine granules.

Assay Pulverize Haloperidol Fine Granules. Weigh accurately a portion of the powder, equivalent to about 10 mg of haloperidol ($C_{21}H_{23}ClFNO_2$), add 10 mL of water, disperse the particle with the aid of ultrasonic waves, add exactly 20 mL of the internal standard solution, extract for 30 minutes with the aid of ultrasonic waves with occasional shaking, and add the mobile phase to make 100 mL. Centrifuge after shaking for more 30 minutes, and use the supernatant liquid as the sample solution. Separately, weigh accurately about 25 mg of haloperidol for assay, previously dried in vacuum at 60°C for 3 hours on phosphorus (V) oxide, and dissolve in methanol to make exactly 25 mL. Pipet 10 mL of this solution, add exactly 20 mL of the internal standard solution and the mobile phase to make 100 mL, and use this solution as the standard solution. Perform the test with 10 μL each of the sample solution and standard solution as directed under Liquid Chromatography <2.01> according to the following conditions, and calculate the ratios, Q_T and Q_S , of the peak area of haloperidol to that of the internal standard.

Amount (mg) of haloperidol ($C_{21}H_{23}ClFNO_2$)
= $M_S \times Q_T/Q_S \times 2/5$

M_S : Amount (mg) of haloperidol for assay

Internal standard solution—A solution of diphenyl in methanol (1 in 2000).

Operating conditions—

Detector: An ultraviolet absorption photometer (wavelength: 220 nm).

Column: A stainless steel column 4.6 mm in inside diameter and 15 cm in length, packed with octadecylsilanized silica gel for liquid chromatography (5 μm in particle diameter).

Column temperature: A constant temperature of about 40°C.

Mobile phase: Dissolve 2.95 g of trisodium citrate dihydrate in 900 mL of water, adjust to pH 3.5 with dilute hydrochloric acid, and add water to make 1000 mL. To 250 mL of this solution add 750 mL of methanol and 1.0 g of sodium lauryl sulfate, and mix to dissolve.

Flow rate: Adjust the flow rate so that the retention time of haloperidol is about 9 minutes.

System suitability—

System performance: When the procedure is run with 10 μL of the standard solution under the above operating conditions, haloperidol and diphenyl are eluted in this order with the resolution between these peaks being not less than 5.

System repeatability: When the test is repeated 6 times with 10 μL of the standard solution under the above operating conditions, the relative standard deviation of the ratio of the peak area of haloperidol to that of the internal standard is not more than 1.0%.

Containers and storage Containers—Tight containers.

Storage—Light-resistant.

Haloperidol Tablets

ハロペリドール錠

Haloperidol Tablets contain not less than 93.0% and not more than 107.0% of the labeled amount of haloperidol ($\text{C}_{21}\text{H}_{23}\text{ClFNO}_2$; 375.86).

Method of preparation Prepare as directed under Tablets, with Haloperidol.

Identification To pulverized Haloperidol Tablets, equivalent to 6 mg of Haloperidol according to the labeled amount, add 70 mL of 2-propanol, and heat on a water bath until to boiling while shaking. After cooling, add 2-propanol to make 100 mL, and centrifuge. To 5 mL of the supernatant liquid add 2 mL of 0.1 mol/L hydrochloric acid TS and 2-propanol to make 20 mL. Determine the absorption spectrum of the solution as directed under Ultraviolet-visible Spectrophotometry <2.24>: it exhibits maxima between 219 nm and 223 nm and between 243 nm and 247 nm.

Uniformity of dosage units <6.02> Perform the test according to the following method: it meets the requirement of the Content uniformity test.

To 1 tablet of Haloperidol Tablets add 5 mL of the mobile phase, disperse the particle with the aid of ultrasonic waves, add 30 mL of the mobile phase, and extract for 30 minutes with the aid of ultrasonic waves with occasional shaking. Shake for more 30 minutes, and add the mobile phase to make exactly 50 mL. Centrifuge the solution, pipet V mL of the supernatant liquid, equivalent to about 0.3 mg of haloperidol ($\text{C}_{21}\text{H}_{23}\text{ClFNO}_2$), add exactly 2 mL of the internal standard solution and the mobile phase to make 25 mL, and use this solution as the sample solution. Separately, weigh accurately about 20 mg of haloperidol for assay, previously dried in vacuum at 60°C for 3 hours on phosphorus (V) oxide, and dissolve in the mobile phase to make exactly 100 mL. Pipet 15 mL of this solution, and add the mobile phase to make exactly 50 mL. Pipet 5 mL of this solution, add exactly 2 mL of the internal standard solution and the mobile phase to make 25 mL, and use this solution as the standard solution. Perform the test with 10 μL each of the sample solution and standard solution as directed under Liquid Chromatography <2.01> according the following conditions, and calculate the ratios, Q_T and Q_S , of the peak area of haloperidol to that of the internal standard.

$$\begin{aligned} &\text{Amount (mg) of haloperidol (C}_{21}\text{H}_{23}\text{ClFNO}_2) \\ &= M_S \times Q_T/Q_S \times 1/V \times 3/4 \end{aligned}$$

M_S : Amount (mg) of haloperidol for assay

Internal standard solution—A solution of diphenyl in the mobile phase (1 in 6700).

Operating conditions—

Proceed as detected in the operating condition in the Assay.

System suitability—

System performance: When the procedure is run with 10 μL of the standard solution under the above operating conditions, haloperidol and diphenyl are eluted in this order with the resolution between these peaks being not less than 5.

System repeatability: When the test is repeated 6 times with 10 μL of the standard solution under the above operating conditions, the relative standard deviation of the ratio of the peak area of haloperidol to that of the internal standard is not more than 1.0%.

Dissolution Being specified separately.

Assay Weigh accurately, and powder not less than 20 Haloperidol Tablets. Weigh accurately a portion of the powder, equivalent to about 10 mg of haloperidol ($\text{C}_{21}\text{H}_{23}\text{ClFNO}_2$), add 10 mL of water, disperse the particle with the aid of ultrasonic waves, add exactly 20 mL of the internal standard solution, extract for 30 minutes with the aid of ultrasonic waves with occasional shaking, and add the mobile phase to make 100 mL. Centrifuge after shaking for more 30 minutes, and use the supernatant liquid as the sample solution. Separately, weigh accurately about 25 mg of haloperidol for assay, previously dried in vacuum at 60°C for 3 hours on phosphorus (V) oxide, and dissolve in methanol to make exactly 25 mL. Pipet 10 mL of this solution, add exactly 20 mL of the internal standard solution and the mobile phase to make exactly 100 mL, and use this solution as the standard solution. Perform the test with 10 μL each of the sample solution and standard solution as directed under Liquid Chromatography <2.01> according to the following conditions, and calculate the ratios, Q_T and Q_S , of the peak area of haloperidol to that of the internal standard.

$$\begin{aligned} &\text{Amount (mg) of haloperidol (C}_{21}\text{H}_{23}\text{ClFNO}_2) \\ &= M_S \times Q_T/Q_S \times 2/5 \end{aligned}$$

M_S : Amount (mg) of haloperidol for assay

Internal standard solution—A solution of diphenyl in methanol (1 in 2000).

Operating conditions—

Detector: An ultraviolet absorption photometer (wavelength: 220 nm).

Column: A stainless steel column 4.6 mm in inside diameter and 15 cm in length, packed with octadecylsilanized silica gel for liquid chromatography (5 μm in particle diameter).

Column temperature: A constant temperature of about 40°C.

Mobile phase: Dissolve 2.95 g of trisodium citrate dihydrate in 900 mL of water, adjust to pH 3.5 with dilute hydrochloric acid, and add water to make 1000 mL. To 250 mL of this solution add 750 mL of methanol and 1.0 g of sodium lauryl sulfate, and mix to dissolve.

Flow rate: Adjust the flow rate so that the retention time of haloperidol is about 9 minutes.

System suitability—

System performance: When the procedure is run with 10 μL of the standard solution under the above operating conditions, haloperidol and diphenyl are eluted in this order with the resolution between these peaks being not less than 5.

System repeatability: When the test is repeated 6 times with 10 μL of the standard solution under the above operat-

ing conditions, the relative standard deviation of the ratio of the peak area of haloperidol to that of the internal standard is not more than 1.0%.

Containers and storage Containers—Tight containers.

Storage—Light-resistant for the tablets without coating.

Halothane

ハロタン



$C_2HBrClF_3$; 197.38

(2*RS*)-2-Bromo-2-chloro-1,1,1-trifluoroethane
[151-67-7]

Halothane contains not less than 0.008% and not more than 0.012% of Thymol as a stabilizer.

Description Halothane is a clear, colorless, and mobile liquid.

It is miscible with ethanol (95), with diethyl ether and with isooctane.

It is slightly soluble in water.

It is a volatile, nonflammable liquid, and setting fire to its heated vapor does not support combustion.

It is affected by light.

Refractive index n_D^{20} : 1.369 – 1.371

Identification Transfer about 3 μ L of Halothane to a gas cell having light path 10 cm in length, and determine the infrared absorption spectrum as directed in the gas sampling method under Infrared Spectrophotometry <2.25>, and compare the spectrum with the Reference Spectrum: both spectra exhibit similar intensities of absorption at the same wave numbers.

Specific gravity <2.56> d_{20}^{20} : 1.872 – 1.877

Purity (1) Acidity or alkalinity—Shake 60 mL of Halothane with 60 mL of freshly boiled and cooled water vigorously for 3 minutes. Separate the water layer, and use this as the sample solution. To 20 mL of the sample solution add 1 drop of bromocresol purple TS and 0.10 mL of 0.01 mol/L sodium hydroxide VS: a red-purple color develops. To 20 mL of the sample solution add 1 drop of bromocresol purple TS and 0.6 mL of 0.01 mol/L hydrochloric acid VS: a yellow color is produced.

(2) Halide and halogen—To 5 mL of the sample solution obtained in (1) add 1 drop of nitric acid and 0.20 mL of silver nitrate TS: no turbidity is produced. To 10 mL of the sample solution obtained in (1) add 1 mL of potassium iodide TS and 2 drops of starch TS, and allow to stand for 5 minutes: no blue color develops.

(3) Phosgene—Transfer 50 mL of Halothane to a dried 300-mL conical flask, suspend a strip of phosgene test paper vertically inside the flask with the lower end about 10 mm above the surface of the liquid, insert the stopper, and allow to stand at a dark place for 20 to 24 hours: the test paper shows no yellow color.

(4) Residue on evaporation—Pipet 50 mL of Halothane, evaporate on a water bath, and dry the residue at 105°C for

2 hours: the mass of the residue is not more than 1.0 mg.

(5) Volatile related substances—To 100 mL of Halothane add exactly 5.0 μ L of the internal standard, and use this solution as the sample solution. Perform the test with 5 μ L of the sample solution as directed under Gas Chromatography <2.02>, and determine each peak area by the automatic integration method: the total area of the peaks other than those of halothane and the internal standard is not larger than the peak area of the internal standard.

Internal standard—1,1,2-Trichloro-1,2,2-trifluoroethane
Operating conditions—

Detector: A hydrogen flame-ionization detector.

Column: A column about 3 mm in inside diameter and 3 m in length, at the first 2 m from the injection port, having macrogol 400 coated in the ratio of 30% on siliceous earth for gas chromatography (180 to 250 μ m in particle diameter), and at the remaining 1 m, having dinonyl phthalate coated in the ratio of 30% on siliceous earth for gas chromatography (180 to 250 μ m in particle diameter).

Column temperature: A constant temperature of about 50°C.

Carrier gas: Nitrogen.

Flow rate: Adjust the flow rate so that the retention time of the internal standard is 2 to 3 minutes.

Selection of column: Mix 3 mL of Halothane and 1 mL of the internal standard. Proceed with 1 μ L of this solution under the above operating conditions, and calculate the resolution. Use a column giving elution of the internal standard and halothane in this order with the resolution between these peaks being not less than 10.

Detection sensitivity: Adjust the detection sensitivity so that the peak height of the internal standard obtained from 5 μ L of the sample solution composes 30 to 70% of the full scale.

Time span of measurement: About 3 times as long as the retention time of halothane.

Distilling range <2.57> Not less than 95 vol distills within a 1°C range between 49°C and 51°C.

Thymol To 0.50 mL of Halothane add 5.0 mL of isooctane and 5.0 mL of titanium (IV) oxide TS, shake vigorously for 30 seconds, and allow to stand: the separated upper layer has more color than the following control solution A, and has no more color than the following control solution B.

Control solution: Dissolve 0.225 g of thymol for assay in isooctane to make exactly 100 mL. To 10 mL each of this solution, accurately measured, add isooctane to make exactly 150 mL and 100 mL, respectively. Proceed with 0.50 mL each of these solutions in the same manner as Halothane, and use the separated upper layers so obtained as the control solution A and B, respectively.

Containers and storage Containers—Tight containers.

Storage—Light-resistant, and not exceeding 30°C.

Haloxazolam

ハロキサゾラム

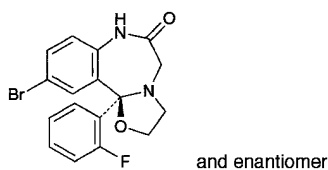

$C_{17}H_{14}BrFN_2O_2$: 377.21

(11b*RS*)-10-Bromo-11b-(2-fluorophenyl)-2,3,7,11b-tetrahydro[1,3]oxazolo[3,2-*d*][1,4]benzodiazepin-6(5*H*)-one

[59128-97-1]

Haloxazolam, when dried, contains not less than 99.0% of $C_{17}H_{14}BrFN_2O_2$.

Description Haloxazolam occurs as white crystals or crystalline powder. It is odorless and tasteless.

It is freely soluble in acetic acid (100), sparingly soluble in acetonitrile, in methanol and in ethanol (99.5), slightly soluble in diethyl ether, and practically insoluble in water.

Melting point: about 183°C (with decomposition).

Identification (1) Dissolve 10 mg of Haloxazolam in 10 mL of methanol, add 1 drop of hydrochloric acid: the solution shows a yellow-green fluorescence under ultraviolet light (main wavelength: 365 nm). To this solution add 1 mL of sodium hydroxide TS: the fluorescence disappears immediately.

(2) Prepare the test solution with 50 mg of Haloxazolam as directed under Oxygen Flask Combustion Method <1.06>, using a mixture of 20 mL of dilute sodium hydroxide TS and 1 mL of hydrogen peroxide (30) as an absorbing liquid: the test solution responds to the Qualitative Tests <1.09> for bromide and for fluoride.

(3) Determine the absorption spectrum of a solution of Haloxazolam in methanol (1 in 100,000) as directed under Ultraviolet-visible Spectrophotometry <2.24>, and compare the spectrum with the Reference Spectrum: both spectra exhibit similar intensities of absorption at the same wavelengths.

(4) Determine the infrared absorption spectrum of Haloxazolam, previously dried, as directed in the potassium bromide disk method under Infrared Spectrophotometry <2.25>, and compare the spectrum with the Reference Spectrum: both spectra exhibit similar intensities of absorption at the same wave numbers.

Absorbance <2.24> $E_{1\text{cm}}^{1\%}$ (247 nm): 390 – 410 (10 mg, methanol, 1000 mL).

Purity (1) Clarity and color of solution—Dissolve 0.10 g of Haloxazolam in 20 mL of ethanol (99.5): the solution is clear and colorless.

(2) Soluble halides—To 1.0 g of Haloxazolam add 50 mL of water, allow to stand for 1 hour with occasional shaking, and filter. To 25 mL of the filtrate add 6 mL of dilute nitric acid and water to make 50 mL. Perform the test with this solution as directed under Chloride Limit Test <1.03>. Prepare the control solution with 0.10 mL of 0.01 mol/L hydrochloric acid VS.

(3) Heavy metals <1.07>—Proceed with 1.0 g of Haloxazolam according to Method 2, and perform the test. Prepare the control solution with 2.0 mL of Standard Lead Solution (not more than 20 ppm).

(4) Arsenic <1.11>—To 1.0 g of Haloxazolam in a decomposition flask add 5 mL of nitric acid and 2 mL of sulfuric acid, place a small funnel on the mouth of the flask, and heat carefully until white fumes are evolved. After cooling, add 2 mL of nitric acid, heat, repeat this procedure twice, add several 2-mL portions of hydrogen peroxide (30), and heat until the solution is colorless to pale yellow. After cooling, add 2 mL of a saturated solution of ammonium oxalate monohydrate, and heat until white fumes are evolved. After cooling, add water to make 5 mL, and perform the test with this solution: the solution has no more color than the following control solution (not more than 2 ppm).

Control solution: Proceed in the same manner as above without using Haloxazolam, add 2.0 mL of Standard Arsenic Solution and water to make 5 mL, and proceed in the same manner as the test solution.

(5) Related substances—Dissolve 0.10 g of Haloxazolam in 100 mL of acetonitrile, and use this solution as the sample solution. Pipet 1 mL of the sample solution, add acetonitrile to make exactly 100 mL, and use this solution as the standard solution. Perform the test with exactly 10 μL each of the sample solution and standard solution as directed under Liquid Chromatography <2.01> according to the following conditions. Determine each peak area of both solutions by the automatic integration method: the total area of all peaks other than the area of the haloxazolam from the sample solution is not larger than the peak area of the haloxazolam from the standard solution.

Operating conditions—

Detector: An ultraviolet absorption photometer (wavelength: 250 nm).

Column: A stainless steel column 4.6 mm in inside diameter and 15 cm in length, packed with octadecylsilanized silica gel for liquid chromatography (5 μm in particle diameter).

Column temperature: A constant temperature of about 25°C.

Mobile phase: Dissolve 6.2 g of boric acid and 7.5 g of potassium chloride in 900 mL of water, adjust the pH with triethylamine to 8.5, and add water to make 1000 mL. To 300 mL of this solution add 200 mL of acetonitrile.

Flow rate: Adjust the flow rate so that the retention time of haloxazolam is about 10 minutes.

Time span of measurement: About 3 times as long as the retention time of haloxazolam beginning after the solvent peak.

System suitability—

Test for required detection: To exactly 5 mL of the standard solution add acetonitrile to make exactly 50 mL. Confirm that the peak area of haloxazolam obtained from 10 μL of this solution is equivalent to 8 to 12% of that from 10 μL of the standard solution.

System performance: Dissolve 10 mg each of Haloxazolam and cloxazolam in 200 mL of acetonitrile. When the procedure is run with 10 μL of this solution under the above operating conditions, haloxazolam and cloxazolam are eluted in this order with the resolution between these peaks being not less than 1.5.

System repeatability: When the test is repeated 6 times with 10 μL of the standard solution under the above operat-

ing conditions, the relative standard deviation of the peak area of haloxazolam is not more than 1.0%.

Loss on drying <2.41> Not more than 0.5% (1 g, 105°C, 3 hours).

Residue on ignition <2.44> Not more than 0.1% (1 g, platinum crucible).

Assay Weigh accurately about 0.5 g of Haloxazolam, previously dried, dissolve in 50 mL of acetic acid (100), and titrate <2.50> with 0.1 mol/L perchloric acid VS (potentiometric titration). Perform a blank determination, and make any necessary correction.

Each mL of 0.1 mol/L perchloric acid VS
= 37.72 mg of $C_{17}H_{14}BrFN_2O_2$

Containers and storage Containers—Tight containers.
Storage—Light-resistant.

Heparin Calcium

へパリンカルシウム

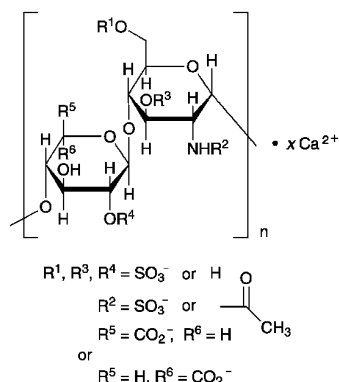

[37270-89-6]

Heparin Calcium is the calcium salt of sulfated glycosaminoglycans composed of disaccharide units of D-glucosamine and uronic acid (L-iduronic acid or D-glucuronic acid) obtained from the intestinal mucosa of healthy edible swine.

It prolongs the clotting time of blood. It contains not less than 150 Heparin Units per mg.

It, calculated on the dried basis, contains not less than 90% and not more than 110% of the labeled Units, and not less than 8.0% and not more than 12.0% of calcium (Ca: 40.08).

Description Heparin Calcium occurs as a white to grayish brown powder or grains. It is freely soluble in water, and practically insoluble in ethanol (99.5).

It is hygroscopic.

Identification (1) Dissolve 10 mg of Heparin Calcium in 5 mL of water, and add 0.1 mL of 1 mol/L hydrochloric acid TS and 5 mL of toluidine blue O solution (1 in 20,000): a purple to red-purple color develops.

(2) Dissolve 1 mg each of Heparin Calcium and Heparin Sodium RS for Physicochemical Test in 1 mL of water, and use these solutions as the sample solution and the standard

solution, respectively. Perform the test with 20 μ L each of the sample solution and standard solution as directed under Liquid Chromatography <2.01> according to the following conditions: the retention times for the major peaks from the sample solution and the standard solution are identical.

Operating conditions—

Detector, column, column temperature, mobile phase A, mobile phase B, flowing of the mobile phase and flow rate: Proceed as directed under the operating conditions in Purity (9).

System suitability—

System performance: Dissolve 1.0 mg of Heparin Sodium RS for physicochemical test in 0.60 mL of water. Dissolve 0.10 mg of Over-sulfated Chondroitin Sulfate RS in 0.20 mL of water. Dissolve 1.0 mg of dermatan sulfate in 2.0 mL of water. To 90 μ L of the solution of Heparin Sodium RS add 30 μ L each of the solutions of Over-sulfated Chondroitin Sulfate RS and dermatan sulfate, and mix. When the procedure is run with 20 μ L of the mixture under the above operating conditions, dermatan sulfate, heparin and over-sulfated chondroitin sulfate are eluted in this order with the resolution between the peaks of dermatan sulfate and heparin being not less than 1.0 and that between the peaks of heparin and over-sulfated chondroitin sulfate being not less than 1.5.

(3) A solution of 50 mg of Heparin Calcium in 5 mL of water responds to the Qualitative Tests <1.09> for calcium salt.

pH <2.54> Dissolve 1.0 g of Heparin Calcium in 100 mL of water: the pH of the solution is between 6.0 and 8.0.

Purity (1) Clarity and color of solution—Dissolve 0.5 g of Heparin Calcium in 20 mL of water: the solution is clear. Determine the absorbance of this solution at 400 nm as directed under Ultraviolet-visible Spectrophotometry <2.24>: the absorbance is not more than 0.05.

(2) Chloride <1.03>—Perform the test with 0.5 g of Heparin Calcium. Prepare the control solution with 0.30 mL of 0.01 mol/L hydrochloric acid VS (not more than 0.021%).

(3) Heavy metals <1.07>—Proceed with 0.5 g of Heparin Calcium according to Method 2, and perform the test. Prepare the control solution with 1.5 mL of Standard Lead Solution (not more than 30 ppm).

(4) Barium—Dissolve 30 mg of Heparin Calcium in 3.0 mL of water, and use this solution as the sample solution. To 1.0 mL of the sample solution add 3 drops of dilute sulfuric acid, and allow to stand for 10 minutes: no turbidity is produced.

(5) Residual solvent—Being specified separately.

(6) Total nitrogen—Weigh accurately about 0.1 g of Heparin Calcium, previously dried, and perform the test as directed under Nitrogen Determination <1.08>: the amount of nitrogen (N: 14.01) is not more than 3.0%.

(7) Protein—To 1.0 mL of the sample solution obtained in (4) add 5 drops of a solution of trichloroacetic acid (1 in 5): neither a precipitate nor turbidity is produced.

(8) Oversulfated chondroitin sulfate—Dissolve 20 mg of Heparin Calcium in 0.60 mL of a solution of sodium 3-trimethylsilylpropionate- d_4 for nuclear magnetic resonance spectroscopy in heavy water for nuclear magnetic resonance spectroscopy (1 in 10,000). Determine the spectrum of this solution as directed under Nuclear Magnetic Resonance

Spectroscopy <2.2I> (^1H) in accordance with the following conditions, using sodium 3-trimethylsilylpropionate- d_4 for nuclear magnetic resonance spectroscopy as an internal reference compound: it exhibits no signal corresponding to *N*-acetyl proton of over-sulfated chondroitin sulfate at δ 2.18 \pm 0.05 ppm, or the signal disappears when determining the spectrum of the sample solutions as directed under ^1H with ^{13}C -decoupling.

Operating conditions—

Spectrometer: FT-NMR, not less than 400 MHz.

Temperature: 25°C.

Spinning: off.

Number of data points: 32,768.

Spectral range: Signal of DHO \pm 6.0 ppm

Flip angle: 90°

Delay time: 20 seconds

Dummy scans: 4

Number of scans: S/N ratio of the signal of *N*-acetyl proton signal of heparin is not less than 1000.

Window function: Exponential function (Line broadening factor = 0.2 Hz).

System suitability—

System performance: Dissolve 20 mg of Heparin Calcium in 0.40 mL of a solution of sodium 3-trimethylsilylpropionate- d_4 for nuclear magnetic resonance spectroscopy in heavy water for nuclear magnetic resonance spectroscopy (1 in 10,000). Dissolve 0.10 mg of Over-sulfated Chondroitin Sulfate RS in 1.0 mL of a solution of sodium 3-trimethylsilylpropionate- d_4 for nuclear magnetic resonance spectroscopy in heavy water for nuclear magnetic resonance spectroscopy (1 in 10,000). To the solution of heparin calcium add 0.20 mL of the solution of Over-sulfated Chondroitin Sulfate RS. When determining the spectrum of this solution under the above operating conditions, it exhibits the signal of *N*-acetyl proton of heparin and the signal of *N*-acetyl proton of over-sulfated chondroitin sulfate at δ 2.04 \pm 0.02 ppm and δ 2.18 \pm 0.05 ppm, respectively.

(9) Related substances—Dissolve 2.0 mg of Heparin Calcium in 0.1 mL of water, and perform the test with exactly 20 μL of this solution as directed under Liquid Chromatography <2.0I> according to the following conditions: it exhibits no peaks after the heparin peak.

Operating conditions—

Detector: An ultraviolet absorption photometer (wavelength: 202 nm).

Column: A stainless steel column 2.0 mm in inside diameter and 7.5 cm in length, packed with diethylaminoethyl group bound to synthetic polymer for liquid chromatography (10 μm in particle diameter).

Column temperature: A constant temperature of about 35°C.

Mobile phase A: Dissolve 0.4 g of sodium dihydrogen phosphate dihydrate in 1000 mL of water, and adjust to pH 3.0 with diluted phosphoric acid (1 in 10).

Mobile phase B: Dissolve 0.4 g of sodium dihydrogen phosphate dihydrate and 106.4 g of lithium perchlorate in 1000 mL of water, and adjust to a pH of 3.0 with diluted phosphoric acid (1 in 10).

Flowing of mobile phase: Control the gradient by mixing the mobile phases A and B as directed in the following table.

Time after injection of sample (min)	Mobile phase A (vol%)	Mobile phase B (vol%)
0 – 3	90	10
3 – 15	90 \rightarrow 0	10 \rightarrow 100

Flow rate: 0.2 mL per minute.

Time span of measurement: About 2 times as long as the retention time of heparin, beginning after the solvent peak.

System suitability—

Test for required detectability: Dissolve 10 mg of Heparin Sodium RS for physicochemical test in 0.40 mL of water, and use this solution as the Heparin Sodium standard stock solution. Separately, dissolve 0.10 mg of Over-sulfated Chondroitin Sulfate RS in 0.20 mL of water, and use this solution as the over-sulfated chondroitin sulfate standard solution. To 60 μL of the Heparin Sodium standard stock solution add 3 μL of the over-sulfated chondroitin sulfate standard solution and 12 μL of water, and mix. When the procedure is run with 20 μL of the mixture under the above operating conditions, it exhibits an over-sulfated chondroitin sulfate peak.

System performance: To 120 μL of the Heparin Sodium standard stock solution add 30 μL of the over-sulfated chondroitin sulfate standard solution, mix and use this solution as the solution for system suitability test. When the procedure is run with 20 μL of the solution for system suitability test under the above operating conditions, heparin and over-sulfated chondroitin sulfate are eluted in this order with the resolution between these peaks being not less than 1.5.

System repeatability: When the test is repeated 6 times with 20 μL of the solution for system suitability test under the above operating conditions, the relative standard deviation of the peak area of over-sulfated chondroitin sulfate is not more than 2.0%.

Loss on drying <2.4I> Not more than 8% (50 mg, in vacuum, 60°C, 3 hours).

Bacterial endotoxins <4.0I> Less than 0.0030 EU/heparin Unit.

Assay (1) Heparin

(i) Substrate solution: Dissolve 15 mg of *N*-benzoyl-L-isoleucyl-L-glutamyl(γ -OR)-glycyl-L-arginyl-*p*-nitroanilide-hydrochloride in 20 mL of water.

(ii) Activated blood coagulation factor X solution: Dissolve bovine activated blood coagulation factor X in water to make a solution containing 0.426 Unit per mL.

(iii) Buffer solution: Dissolve 6.06 g of 2-amino-2-hydroxymethyl-1,3-propanediol in 750 mL of water, adjust the pH to 8.4 with 1 mol/L hydrochloric acid TS, and add water to make 1000 mL.

(iv) Reaction stop solution: To 20 mL of acetic acid (100) add water to make 40 mL.

(v) Heparin standard solutions: Dissolve Heparin Sodium RS in isotonic sodium chloride solution to make a solution containing 10 Units per mL. To 100 μL of this solution add buffer solution to make exactly 5 mL, and use this solution as the standard stock solution. Prepare the heparin standard solutions (1), (2), (3), (4) and (5) by addition of anti-thrombin III TS, human normal plasma and the buffer solution to the standard solution as directed in the following

table.

Heparin standard solution		Buffer solution (μL)	Anti-thrombin III TS (μL)	Human normal plasma (μL)	Standard solution (μL)
No.	Heparin concentration (Unit/mL)				
(1)	0	800	100	100	0
(2)	0.02	700	100	100	100
(3)	0.04	600	100	100	200
(4)	0.06	500	100	100	300
(5)	0.08	400	100	100	400

(vi) Sample solution: Weigh accurately an adequate amount of Heparin Calcium, dissolve in isotonic sodium chloride solution so that each mL contains about 0.5 Units according to the labeled amount. To 100 μL of this solution add 100 μL of anti-thrombin III TS, 100 μL of human normal plasma and 700 μL of the buffer solution, and use this solution as the sample solution.

(vii) Procedure: Transfer 400 μL of the sample solution to a test tube, and warm at 37°C for 4 minutes. To this solution add 200 μL of the activated blood coagulation factor X solution, mix well, warm at 37°C for exactly 30 seconds, add 400 μL of the substrate solution, previously warmed at 37°C, and mix well. Warm this solution at 37°C for exactly 3 minutes, add 600 μL of the reaction stop solution, and mix immediately. Determine the absorbance at 405 nm as directed under Ultraviolet-visible Spectrophotometry <2.24>, using the blank solution prepared by addition of 600 μL of the reaction stop solution and 600 μL of water to 400 μL of the sample solution. Proceed the same way with the heparin standard solution (1), the heparin standard solution (2), the heparin standard solution (3), the heparin standard solution (4) and the heparin standard solution (5), and determine their absorbances.

(viii) Calculation: Plot the absorbances of the standard solutions and their heparin concentrations to prepare a calibration curve. Determine the heparin concentration, C , of the sample solution, and calculate heparin Units per mg of Heparin Calcium from the following formula.

$$\text{Units per mg of Heparin Calcium} = C \times 10 \times b/a$$

a : Amount of sample (mg)

b : Total volume (mL) of isotonic sodium chloride solution used to dissolve the sample to make the solution containing about 0.5 Units per mL

(2) Calcium: Weigh accurately about 50 mg of Heparin Calcium, dissolve in 20 mL of water, add 2 mL of 8 mol/L sodium hydroxide TS, allow to stand for 3 to 5 minutes with occasional shaking, add 0.1 g of NN indicator, and immediately titrate <2.50> with 0.1 mol/L disodium dihydrogen ethylenediamine tetraacetate VS until the color of the solution changes from red-purple to blue.

$$\begin{aligned} \text{Each mL of 0.01 mol/L disodium dihydrogen} \\ \text{ethylenediamine tetraacetate VS} \\ = 0.4008 \text{ mg of Ca} \end{aligned}$$

Containers and storage Containers—Tight containers.

Heparin Sodium

ヘパリンナトリウム

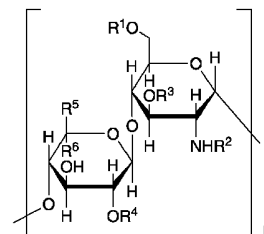

$R^1, R^3, R^4 = \text{SO}_3\text{Na}$ or H

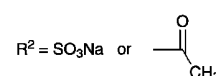

$R^5 = \text{CO}_2\text{Na}$, $R^6 = \text{H}$

or $R^5 = \text{H}$, $R^6 = \text{CO}_2\text{Na}$

[9041-08-1]

Heparin Sodium is the sodium salt of sulfated glycosaminoglycans composed of disaccharide units of D-glucosamine and uronic acid (L-iduronic acid or D-glucuronic acid) obtained from the livers, the lungs and the intestinal mucosa of healthy edible animals. Heparin Sodium prolongs the clotting time of blood. It obtained from the livers and the lungs contains not less than 110 Heparin Units per mg, and that obtained from the intestinal mucosa contains not less than 130 Heparin Units per mg.

It calculated on the dried basis, contains not less than 90% and not more than 110% of the labeled Units.

Label the name of the organ used as the starting material.

Description Heparin Sodium occurs as a white to grayish brown powder or grains. It is odorless.

It is soluble in water, and practically insoluble in ethanol (95) and in diethyl ether.

It is hygroscopic.

Identification Dissolve 1 mg each of Heparin Sodium and Heparin Sodium RS for Physicochemical Test in 1 mL of water, and use these solutions as the sample solution and the standard solution, respectively. Perform the test with 20 μL each of the sample solution and standard solution as directed under Liquid Chromatography <2.01> according to the following conditions: the retention times for the major peaks from the sample solution and the standard solution are identical.

Operating conditions—

Detector, column, column temperature, mobile phase A, mobile phase B, flowing of the mobile phase and flow rate: Proceed as directed under the operating conditions in Purity (6).

System suitability—

System performance: Dissolve 1.0 mg of Heparin Sodium

RS for physicochemical test in 0.60 mL of water. Dissolve 0.10 mg of Over-sulfated Chondroitin Sulfate RS in 0.20 mL of water. Dissolve 1.0 mg of dermatan sulfate in 2.0 mL of water. To 90 μ L of the solution of Heparin Sodium RS add 30 μ L each of the solutions of over-sulfated chondroitin sulfate and dermatan sulfate, and mix. When the procedure is run with 20 μ L of the mixture under the above operating conditions, dermatan sulfate, heparin and over-sulfated chondroitin sulfate are eluted in this order with the resolution between the peaks of dermatan sulfate and heparin being not less than 1.0 and that between the peaks of heparin and over-sulfated chondroitin sulfate being not less than 1.5.

pH <2.54> The pH of a solution of 1.0 g of Heparin Sodium in 100 mL of water is between 6.0 and 8.0.

Purity (1) Clarity and color of solution—Dissolve 0.5 g of Heparin Sodium in 20 mL of water: the solution is clear and colorless to light yellow.

(2) Barium—Dissolve 0.03 g of Heparin Sodium in 3.0 mL of water, and use this solution as the sample solution. To 1.0 mL of the sample solution add 3 drops of dilute sulfuric acid, and allow to stand for 10 minutes: no turbidity is produced.

(3) Total nitrogen—Weigh accurately about 0.1 g of Heparin Sodium, previously dried at 60°C for 3 hours under reduced pressure, and perform the test as directed under Nitrogen Determination <1.08>: the amount of nitrogen (N: 14.01) is not more than 3.0%.

(4) Protein—To 1.0 mL of the sample solution obtained in (2) add 5 drops of a solution of trichloroacetic acid (1 in 5): neither a precipitate nor turbidity is produced.

(5) Over-sulfated chondroitin sulfate—Dissolve 20 mg of Heparin Sodium in 0.60 mL of a solution of sodium 3-trimethylsilylpropionate- d_4 for nuclear magnetic resonance spectroscopy in heavy water for nuclear magnetic resonance spectroscopy (1 in 10,000). Determine the spectrum of this solution as directed under Nuclear Magnetic Resonance Spectroscopy <2.21> (^1H) in accordance with the following conditions, using sodium 3-trimethylsilylpropionate- d_4 for nuclear magnetic resonance spectroscopy as an internal reference compound: it exhibits no signal corresponding to *N*-acetyl proton of over-sulfated chondroitin sulfate at δ 2.15 \pm 0.02 ppm, or the signal disappears when determining the spectrum of the sample solutions as directed under ^{13}C -decoupling.

Operating conditions—

Spectrometer: FT-NMR, not less than 400 MHz

Temperature: 25°C

Spinning: off

Number of data points: 32,768

Spectral range: Signal of DHO \pm 6.0 ppm

Flip angle: 90°

Delay time: 20 seconds

Dummy scans: 4

Number of scans: S/N ratio of the signal of *N*-acetyl proton signal of heparin is not less 1000.

Window function: Exponential function (Line broadening factor = 0.2 Hz).

System suitability—

System performance: Dissolve 20 mg of Heparin Sodium RS for physicochemical test in 0.40 mL of a solution of sodium 3-trimethylsilylpropionate- d_4 for nuclear magnetic resonance spectroscopy in heavy water for nuclear magnetic

resonance spectroscopy (1 in 10,000). Dissolve 0.10 mg of Over-sulfated Chondroitin Sulfate RS in 1.0 mL of a solution of sodium 3-trimethylsilylpropionate- d_4 for nuclear magnetic resonance spectroscopy in heavy water for nuclear magnetic resonance spectroscopy (1 in 10,000). To the solution of Heparin Sodium RS for physicochemical test add 0.2 mL of the solution of Over-sulfated Chondroitin Sulfate RS. When determining the spectrum of this solution under the above operating conditions, it exhibits the signal of *N*-acetyl proton of heparin and the signal of *N*-acetyl proton of over-sulfated chondroitin sulfate at δ 2.04 \pm 0.02 ppm and δ 2.15 \pm 0.02 ppm, respectively.

(6) Related substances—Dissolve 2.0 mg of Heparin Sodium in 0.1 mL of water and perform the test with exactly 20 μ L of this solution as directed under Liquid Chromatography <2.01> according to the following conditions: it exhibits no peaks after the heparin peak.

Operating conditions—

Detector: An ultraviolet absorption photometer (wavelength: 202 nm).

Column: A stainless steel column 2.0 mm in inside diameter and 7.5 cm in length, packed with diethylaminoethyl group bound to synthetic polymer for liquid chromatography (10 μ m in particle diameter).

Column temperature: A constant temperature of about 35°C.

Mobile phase A: Dissolve 0.4 g of sodium dihydrogen phosphate dihydrate in 1000 mL of water, and adjust to pH 3.0 with diluted phosphoric acid (1 in 10).

Mobile phase B: Dissolve 0.4 g of sodium dihydrogen phosphate dihydrate and 106.4 g of lithium perchlorate in 1000 mL of water, and adjust to a pH of 3.0 with diluted phosphoric acid (1 in 10).

Flowing of mobile phase: Control the gradient by mixing the mobile phases A and B as directed in the following table.

Time after injection of sample (min)	Mobile phase A (vol%)	Mobile phase B (vol%)
0 – 3	90	10
3 – 15	90 \rightarrow 0	10 \rightarrow 100

Flow rate: 0.2 mL per minute.

Time span of measurement: About 2 times as long as the retention time of heparin, beginning after the solvent peak.

System suitability—

Test for required detectability: Dissolve 10 mg of Heparin Sodium RS for physicochemical test in 0.40 mL of water, and use this solution as the Heparin Sodium standard stock solution. Separately, dissolve 0.10 mg of Over-sulfated Chondroitin Sulfate RS in 0.20 mL of water, and use this solution as the over-sulfated chondroitin sulfate standard solution. To 60 μ L of the Heparin Sodium standard stock solution add 3 μ L of the over-sulfated chondroitin sulfate standard solution and 12 μ L of water, and mix. When the procedure is run with 20 μ L of the mixture under the above operating conditions, it exhibits a peak for over-sulfated chondroitin sulfate.

System performance: To 120 μ L of the Heparin Sodium standard stock solution add 30 μ L of the over-sulfated chondroitin sulfate standard solution, mix and use this solution as the solution for system suitability test. When the proce-

ture is run with 20 μL of the solution for system suitability test under the above operating conditions, heparin and over-sulfated chondroitin sulfate are eluted in this order with the resolution between these peaks being not less than 1.5.

System repeatability: When the test is repeated 6 times with 20 μL of the solution for system suitability test under the above operating conditions, the relative standard deviation of the peak area of over-sulfated chondroitin sulfate is not more than 2.0%.

(7) Galactosamine—Dissolve 2.4 mg of Heparin Sodium in 1.0 mL of water and hydrochloric acid (7:5), and use this solution as the Heparin Sodium stock solution. Dissolve 8.0 mg of D-glucosamine hydrochloride in water and hydrochloric acid (7:5) to make exactly 10 mL. Dissolve 8.0 mg of D-glucosamine hydrochloride in water and hydrochloric acid (7:5) to make exactly 10 mL. To 99 volumes of the solution of D-glucosamine add 1 volume of the solution of D-galactosamine, and use this solution as the standard stock solution. Transfer 500 μL each of Heparin Sodium stock solution and the standard stock solution to a glass-stoppered test tube, stopper tightly, and heat at 100°C for 6 hours. After cooling to room temperature, evaporate 100 μL each of the reaction solutions to dryness. Add 50 μL of methanol to each of the residues and evaporate to dryness at room temperature. Dissolve each of the residues in 10 μL of water, add 40 μL of aminobenzoate derivatization TS, and heat at 80°C for 1 hour. After cooling to room temperature, evaporate the reaction solutions to dryness. Add 200 μL of each of water and ethyl acetate to each of the residues, shake vigorously, and then centrifuge. After remove the upper layers, add 200 μL of ethyl acetate to each of the lower layers, shake vigorously, and then centrifuge. These lower layers are used as the sample solution and standard solution. Perform the test with 5 μL each of the sample solution and standard solution as directed under Liquid Chromatography <2.01> according to the following conditions: the peak area ratio of galactosamine to glucosamine of the sample solution is not larger than that of the standard solution.

Operating conditions—

Detector: A fluorescence photometer (excitation wavelength: 305 nm; emission wavelength: 360 nm).

Column: A stainless steel column 4.6 mm in inside diameter and 15 cm in length, packed with octadecylsilanized silica gel for liquid chromatography (3 μm in particle diameter).

Column temperature: A constant temperature of about 45°C.

Mobile phase: To 100 mL of water and trifluoroacetic acid (1000:1) add 100 mL of acetonitrile. Add 140 mL of the solution to 860 mL of water and trifluoroacetic acid (1000:1).

Flow rate: 1.0 mL per minute.

Time span of measurement: About 50 minutes after injected.

System suitability—

Test for required detectability: Dissolve 8.0 mg of D-mannosamine hydrochloride in 10 mL of water and hydrochloric acid (7:5), and use this solution as the mannosamine standard solution. Transfer 500 μL of the standard stock solution and the mannosamine standard solution (100:1) to a glass-stoppered test tube, stopper tightly, and heat at 100°C for 6 hours. After cooling this solution to room temperature, evaporate 100 μL of the reaction solution to dryness. Add 50 μL of methanol to the residue and evaporate to dryness at

room temperature. Dissolve the residue in 10 μL of water, add 40 μL of the ethyl aminobenzoate derivatization TS, and heat at 80°C for 1 hour. After cooling this solution to room temperature, evaporate the reaction solution to dryness. Add 200 μL each of water and ethyl acetate to the residue, shake vigorously, and then centrifuge. After remove the upper layer, add 200 μL of ethyl acetate to the lower layer, shake vigorously, and then centrifuge. The lower layer is used as the solution for system suitability test. When the procedure is run with 5 μL of the solution for system suitability test under the above operating conditions, the ratio of the peak area of galactosamine to that of glucosamine is 0.7 – 2.0%.

System performance: When the procedure is run with 5 μL of the solution for system suitability test under the above operating conditions, glucosamine, mannosamine and galactosamine are eluted in this order with the resolution each between the peaks of glucosamine and mannosamine and between the peaks of mannosamine and galactosamine being not less than 1.5.

System repeatability: When the test is repeated 6 times with 5 μL of the solution for system suitability test under the above operating conditions, the relative standard deviation of the ratio of the peak area of galactosamine to that of glucosamine is not more than 4.0%.

Loss on drying <2.41> Not more than 10% (20 mg, in vacuum, 60°C, 3 hours).

Residue on ignition <2.44> Not more than 40% (after drying, 20 mg).

Pyrogen <4.04> Dissolve Heparin Sodium in isotonic sodium chloride solution so as to contain 1000 Units per mL according to the labeled Units. Inject into rabbits 2 mL of this solution per kg: it meets the requirement.

Assay (i) Substrate solution: Dissolve 15 mg of *N*-benzoyl-L-isoleucyl-L-glutamyl(γ -OR)-glycyl-L-arginyl-*p*-nitroanilide hydrochloride in 20 mL of water.

(ii) Anti-thrombin III solution: Dissolve human anti-thrombin III in water to make a solution containing 1 Unit per mL.

(iii) Activated blood coagulation factor X solution: Dissolve bovine activated blood coagulation factor X in water to make a solution containing 0.426 Units per mL.

(iv) Buffer solution: Dissolve 6.06 g of 2-amino-2-hydroxymethyl-1,3-propanediol in 750 mL of water, adjust the pH to 8.4 with 1 mol/L hydrochloric acid TS, and add water to make 1000 mL.

(v) Reaction stop solution: To 20 mL of acetic acid (100) add water to make 40 mL.

(vi) Heparin standard solutions: Dissolve Heparin Sodium RS in isotonic sodium chloride solution to make a solution containing 10 Units per mL, and use as the standard stock solution. To 100 μL of the standard stock solution add the buffer solution to make exactly 5 mL, and use this solution as the standard solution. Prepare the heparin standard solutions (1), (2), (3), (4) and (5) by addition of anti-thrombin III solution, human normal plasma and the buffer solution to the standard solution as directed in the following table.

No.	Heparin standard solution	Buffer solution (μL)	Anti-thrombin III solution (μL)	Human normal plasma (μL)	Standard solution (μL)
	Heparin concentration (Unit/mL)				
(1)	0	800	100	100	0
(2)	0.02	700	100	100	100
(3)	0.04	600	100	100	200
(4)	0.06	500	100	100	300
(5)	0.08	400	100	100	400

(vii) Sample solution: Weigh accurately an adequate amount of Heparin Sodium, dissolve in isotonic sodium chloride solution so that each mL contains about 0.5 Units according to the labeled amount. To 100 μL of this solution add 100 μL of anti-thrombin III solution, 100 μL of human normal plasma and 700 μL of the buffer solution, and use this solution as the sample solution.

(viii) Procedure: Transfer 400 μL of the sample solution to a test tube, and warm at 37°C for 4 minutes. Add 200 μL of the activated blood coagulation factor X solution, mix well, warm at 37°C for exactly 30 seconds, add 400 μL of the substrate solution, previously warmed at 37°C, and mix well. Allow the tube to stand at 37°C for exactly 3 minutes, add 600 μL of the reaction stop solution, mix immediately, and determine the absorbance at 405 nm, using the blank solution prepared by addition of 600 μL of the reaction stop solution and 600 μL of water to 400 μL of the sample solution. Proceed the same way with the heparin standard solution (1), the heparin standard solution (2), the heparin standard solution (3), the heparin standard solution (4) and the heparin standard solution (5), and determine their absorbances.

(ix) Calculation: Plot the absorbances of the standard solutions on the vertical axis and their heparin concentrations on the horizontal axis to prepare a calibration curve. Determine the heparin concentration, C , of the sample solution from its absorbance by using the curve, and calculate heparin Units per mg of Heparin Sodium from the following formula.

$$\text{Units per mg of Heparin Sodium} = C \times 10 \times b/a$$

a : Amount of sample (mg)

b : Total volume (mL) of isotonic sodium chloride solution used to dissolve the sample to make the solution containing about 0.5 Units per mL

Containers and storage Containers—Tight containers.

Heparin Sodium Injection

ヘパリンナトリウム注射液

Heparin Sodium Injection is an aqueous solution for injection. It contains not less than 90% and not more than 110% of the labeled heparin Units.

Label the name of organ used as the starting mate-

rial of Heparin Sodium supplied for preparing Heparin Sodium Injection.

Method of preparation Dissolve Heparin Sodium in Isotonic Sodium Chloride Solution and prepare as directed under Injections.

Description Heparin Sodium Injection is a clear, colorless to light yellow liquid.

pH <2.54> 5.5 – 8.0

Purity (1) Barium—Measure exactly a portion of Heparin Sodium Injection, equivalent to 3000 Units of Heparin Sodium according to the labeled Unit. Add water to make 3.0 mL and use this solution as the sample solution. To 1.0 mL of the sample solution add 3 drops of dilute sulfuric acid, and allow to stand for 10 minutes: no turbidity is produced.

(2) Protein—Proceed as directed in the Purity (4) under Heparin Sodium.

Bacterial endotoxins <4.01> Less than 0.0030 EU/unit.

Extractable volume <6.05> It meets the requirement.

Foreign insoluble matter <6.06> Perform the test according to Method 1: it meets the requirement.

Insoluble particulate matter <6.07> It meets the requirement.

Sterility <4.06> Perform the test according to the Membrane filtration method: it meets the requirement.

Assay Proceed as directed in the Assay under Heparin Sodium, replacing the sample solution indicated in (vii) and the calculation in (ix) with the following.

Sample solution: Measure exactly an adequate portion of Heparin Sodium Injection according to the labeled Units, dilute it with isotonic sodium chloride solution so that each mL contains about 0.5 Units. To 100 μL of this solution add 100 μL of anti-thrombin III solution, 100 μL of human normal plasma and 700 μL of the buffer solution, and use this solution as the sample solution.

Calculation: Plot the absorbances of the standard solutions on the vertical axis and their heparin concentrations on the horizontal axis to prepare a calibration curve. Determine the heparin concentration, C , of the sample solution from its absorbance by using the curve, and calculate heparin Units per mL of Heparin Sodium Injection from the following formula.

$$\begin{aligned} \text{Units per mL of Heparin Sodium Injection} \\ = C \times 10 \times b/a \end{aligned}$$

a : Amount of sample (mL)

b : Total volume (mL) of isotonic sodium chloride solution used to dilute the sample to make the solution containing about 0.5 Units per mL

Containers and storage Containers—Hermetic containers.

Storage—Light-resistant.

L-Histidine

L-ヒスチジン

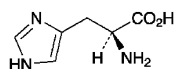

$C_6H_9N_3O_2$: 155.15
(2*S*)-2-Amino-3-(1*H*-imidazol-4-yl)propanoic acid
[71-00-1]

L-Histidine contains not less than 99.0% and not more than 101.0% of $C_6H_9N_3O_2$, calculated on the dried basis.

Description L-Histidine occurs as white crystals or a white crystalline powder, having a slight bitter taste.

It is freely soluble in formic acid, and soluble in water, and practically insoluble in ethanol (99.5).

It dissolves in 6 mol/L hydrochloric acid TS.

Identification Determine the infrared absorption spectrum of L-Histidine as directed in the potassium bromide disk method under Infrared Spectrophotometry <2.25>, and compare the spectrum with the Reference Spectrum: both spectra exhibit similar intensities of absorption at the same wave numbers. If any difference appears between the spectra, dissolve the sample with a little amount of water, evaporate the water at 60°C under reduced pressure, dry the residue, and perform the test.

Optical rotation <2.49> $[\alpha]_D^{20}$: +11.8 – +12.8° (5.5 g, calculated on the dried basis, 6 mol/L hydrochloric acid TS, 50 mL, 100 mm).

pH <2.54> The pH of a solution of 1.0 g of L-Histidine in 50 mL of water is between 7.0 and 8.5.

Purity (1) Clarity and color of solution—A solution of 0.40 g of L-Histidine in 20 mL of water is clear and colorless.

(2) Chloride <1.03>—Perform the test with 0.5 g of L-Histidine. Prepare the control solution with 0.30 mL of 0.01 mol/L hydrochloric acid VS (not more than 0.021%).

(3) Sulfate <1.14>—Perform the test with 0.6 g of L-Histidine. Prepare the control solution with 0.35 mL of 0.005 mol/L sulfuric acid VS (not more than 0.028%).

(4) Ammonium <1.02>—Perform the test with 0.25 g of L-Histidine. Prepare the control solution with 5.0 mL of Standard Ammonium Solution (not more than 0.02%).

(5) Heavy metals <1.07>—Dissolve 1.0 g of L-Histidine in 30 mL of water by warming. To this solution add 2.4 mL of dilute hydrochloric acid, 2 mL of dilute acetic acid and water to make 50 mL. Perform the test using this solution as the test solution. Prepare the control solution as follows: To 1.0 mL of Standard Lead Solution add 2 mL of dilute acetic acid and water to make 50 mL (not more than 10 ppm).

(6) Iron <1.10>—Prepare the test solution with 1.0 g of L-Histidine according to Method 1, and perform the test according to Method A. Prepare the control solution with 1.0 mL of Standard Iron Solution (not more than 10 ppm).

(7) Related substances—Dissolve 0.10 g of L-Histidine in 10 mL of water, and use this solution as the sample solution. Pipet 1 mL of the sample solution, add water to make exactly 10 mL. Pipet 1 mL of this solution, add water to make exactly 50 mL, and use this solution as the standard solution.

Perform the test with these solutions as directed under Thin-layer Chromatography <2.03>. Spot 5 μ L each of the sample solution and standard solution on a plate of silica gel for thin-layer chromatography, develop the plate with a mixture of 1-propanol and ammonia solution (28) (67:33) to a distance of about 10 cm, and dry the plate at 80°C for 30 minutes. Spray evenly a solution of ninhydrin in a mixture of methanol and acetic acid (100) (97:3) (1 in 100) to the plate, and heat at 80°C for 10 minutes: the spot other than the principal spot obtained from the sample solution is not more intense than the spot from the standard solution.

Loss on drying <2.41> Not more than 0.3% (1 g, 105°C, 3 hours).

Residue on ignition <2.44> Not more than 0.1% (1 g).

Assay Weigh accurately about 0.15 g of L-Histidine, dissolve in 2 mL of formic acid, add 50 mL of acetic acid (100), and titrate <2.50> with 0.1 mol/L perchloric acid VS (potentiometric titration). Perform a blank determination in the same manner, and make any necessary correction.

Each mL of 0.1 mol/L perchloric acid VS
= 15.52 mg of $C_6H_9N_3O_2$

Containers and storage Containers—Tight containers.

L-Histidine Hydrochloride Hydrate

L-ヒスチジン塩酸塩水和物

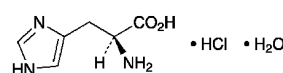

$C_6H_9N_3O_2 \cdot HCl \cdot H_2O$: 209.63
(2*S*)-2-Amino-3-(1*H*-imidazol-4-yl)propanoic acid
monohydrochloride monohydrate
[5934-29-2]

L-Histidine Hydrochloride Hydrate contains not less than 99.0% and not more than 101.0% of L-histidine hydrochloride ($C_6H_9N_3O_2 \cdot HCl$: 191.62), calculated on the anhydrous basis.

Description L-Histidine Hydrochloride Hydrate occurs as white crystals or a white crystalline powder. It has an acid taste at first, and a slight bitter taste later.

It is freely soluble in water and in formic acid, and practically insoluble in ethanol (99.5).

It dissolves in 6 mol/L hydrochloric acid TS.

Identification (1) Determine the infrared absorption spectrum of L-Histidine Hydrochloride Hydrate as directed in the potassium chloride disk method under Infrared Spectrophotometry <2.25>, and compare the spectrum with the Reference Spectrum: both spectra exhibit similar intensities of absorption at the same wave numbers.

(2) A solution of L-Histidine Hydrochloride Hydrate (1 in 10) responds to the Qualitative Tests <1.09> for chloride.

Optical rotation <2.49> $[\alpha]_D^{20}$: +9.2 – +10.6° (5.5 g, calculated on the anhydrous basis, 6 mol/L hydrochloric acid TS, 50 mL, 100 mm).

pH <2.54> The pH of a solution of 1.0 g of L-Histidine Hy-

drochloride Hydrate in 10 mL of water is between 3.5 and 4.5.

Purity (1) Clarity and color of solution—A solution of 1.0 g of L-Histidine Hydrochloride Hydrate in 10 mL of water is clear and colorless.

(2) Sulfate <1.14>—Perform the test with 0.6 g of L-Histidine Hydrochloride Hydrate. Prepare the control solution with 0.35 mL of 0.005 mol/L sulfuric acid VS (not more than 0.028%).

(3) Ammonium <1.02>—Perform the test with 0.25 g of L-Histidine Hydrochloride Hydrate. Prepare the control solution with 5.0 mL of Standard Ammonium Solution (not more than 0.02%).

(4) Heavy metals <1.07>—Proceed with 1.0 g of L-Histidine Hydrochloride Hydrate according to Method 1, and perform the test. Prepare the control solution with 1.0 mL of Standard Lead Solution (not more than 10 ppm).

(5) Iron <1.10>—Prepare the test solution with 1.0 g of L-Histidine Hydrochloride Hydrate according to Method 1, and perform the test according to Method A. Prepare the control solution with 1.0 mL of Standard Iron Solution (not more than 10 ppm).

(6) Related substances—Dissolve 0.10 g of L-Histidine Hydrochloride Hydrate in 10 mL of water, and use this solution as the sample solution. Pipet 1 mL of the sample solution, add water to make exactly 10 mL. Pipet 1 mL of this solution, add water to make exactly 50 mL, and use this solution as the standard solution. Perform the test with these solutions as directed under Thin-layer Chromatography <2.03>. Spot 5 μ L each of the sample solution and standard solution on a plate of silica gel for thin-layer chromatography, develop the plate with a mixture of 1-propanol and ammonia solution (28) (67:33) to a distance of about 10 cm, and dry the plate at 80°C for 30 minutes. Spray evenly a solution of ninhydrin in a mixture of methanol and acetic acid (100) (97:3) (1 in 100) to the plate, and heat at 80°C for 10 minutes: the spot other than the principal spot obtained from the sample solution is not more intense than the spot from the standard solution.

Water <2.48> 7.2 – 10.0% (0.12 g, volumetric titration, direct titration, using a mixture of methanol for Karl Fischer method and formamide for Karl Fischer method (2:1) instead of methanol for Karl Fischer method.).

Residue on ignition <2.44> Not more than 0.1% (1 g).

Assay Weigh accurately about 0.1 g of L-Histidine Hydrochloride Hydrate, dissolve in 3 mL of formic acid, add exactly 15 mL of 0.1 mol/L perchloric acid VS, and heat on a water bath for 30 minutes. After cooling, add 45 mL of acetic acid (100), and titrate <2.50> the excess of perchloric acid with 0.1 mol/L sodium acetate VS (potentiometric titration). Perform a blank determination in the same manner.

Each mL of 0.1 mol/L perchloric acid VS
= 9.581 mg of $C_6H_9N_3O_2 \cdot HCl$

Containers and storage Containers—Tight containers.

Homatropine Hydrobromide

ホマトロピン臭化水素酸塩

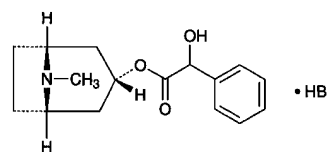

$C_{16}H_{21}NO_3 \cdot HBr$: 356.25

(1*R*,3*r*,5*S*)-8-Methyl-8-azabicyclo[3.2.1]oct-3-yl
[(2*RS*)-2-hydroxy-2-phenyl]acetate monohydrobromide
[51-56-9]

Homatropine Hydrobromide contains not less than 99.0% of $C_{16}H_{21}NO_3 \cdot HBr$, calculated on the dried basis.

Description Homatropine Hydrobromide occurs as white crystals or crystalline powder. It is odorless.

It is freely soluble in water, sparingly soluble in ethanol (95), slightly soluble in acetic acid (100), very slightly soluble in acetic anhydride, and practically insoluble in diethyl ether.

It is affected by light.

Melting point: about 214°C (with decomposition).

Identification (1) To 5 mL of a solution of Homatropine Hydrobromide (1 in 20) add 2 to 3 drops of iodine TS: a brown precipitate is produced.

(2) Dissolve 0.05 g of Homatropine Hydrobromide in 5 mL of water, and add 3 mL of 2,4,6-trinitrophenol TS: a yellow precipitate is produced. Filter the precipitate, wash with five 10-mL portions of water, and dry at 105°C for 2 hours: it melts <2.60> between 184°C and 187°C.

(3) A solution of Homatropine Hydrobromide (1 in 20) responds to the Qualitative Tests <1.09> for bromide.

Purity (1) Acidity—Dissolve 1.0 g of Homatropine Hydrobromide in 20 mL of water, and add 0.40 mL of 0.01 mol/L sodium hydroxide VS and 1 drop of methyl red-methylene blue TS: a green color develops.

(2) Atropine, hyoscyamine and scopolamine—To 10 mg of Homatropine Hydrobromide add 5 drops of nitric acid, evaporate on a water bath to dryness, and cool. Dissolve the residue in 1 mL of *N,N*-dimethylformamide, and add 5 to 6 drops of tetraethylammonium hydroxide TS: no red-purple color is produced.

(3) Related substances—Dissolve 0.15 g of Homatropine Hydrobromide in 3 mL of water, and use this solution as the sample solution.

(i) To 1 mL of the sample solution add 2 to 3 drops of tannic acid TS: no precipitate is produced.

(ii) To 1 mL of the sample solution add 2 to 3 drops each of dilute hydrochloric acid and platinum chloride TS: no precipitate is produced.

Loss on drying <2.41> Not more than 1.5% (0.5 g, 105°C, 2 hours).

Residue on ignition <2.44> Not more than 0.2% (0.2 g).

Assay Dissolve by warming about 0.4 g of Homatropine Hydrobromide in 60 mL of a mixture of acetic anhydride and acetic acid (100) (7:3). Cool, and titrate <2.50> with 0.1

mol/L perchloric acid VS (potentiometric titration). Perform a blank determination.

Each mL of 0.1 mol/L perchloric acid VS
= 35.63 mg of $C_{16}H_{21}NO_3 \cdot HBr$

Containers and storage Containers—Tight containers.
Storage—Light-resistant.

Homochlorcyclizine Hydrochloride

ホモクロルシクリジン塩酸塩

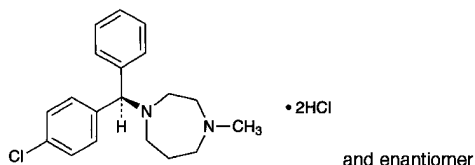

$C_{19}H_{23}ClN_2 \cdot 2HCl$; 387.77

1-[(*RS*)-(4-Chlorophenyl)(phenyl)methyl]-4-methylhexahydro-1*H*-1,4-diazepine dihydrochloride
[1982-36-1]

Homochlorcyclizine Hydrochloride, when dried, contains not less than 98.0% of $C_{19}H_{23}ClN_2 \cdot 2HCl$.

Description Homochlorcyclizine Hydrochloride occurs as white to pale brown, crystals or powder.

It is very soluble in water, freely soluble in acetic acid (100), slightly soluble in ethanol (99.5), and very slightly soluble in acetonitrile and in acetic anhydride.

It dissolves in 0.1 mol/L hydrochloric acid TS.

It is hygroscopic.

It is colored slightly by light.

A solution of Homochlorcyclizine Hydrochloride (1 in 10) shows no optical rotation.

Melting point: about 227°C (with decomposition).

Identification (1) Determine the absorption spectrum of a solution of Homochlorcyclizine Hydrochloride in 0.1 mol/L hydrochloric acid TS (1 in 100,000) as directed under Ultraviolet-visible Spectrophotometry <2.24>, and compare the spectrum with the Reference Spectrum: both spectra exhibit similar intensities of absorption at the same wavelengths.

(2) Determine the infrared absorption spectrum of Homochlorcyclizine Hydrochloride, previously dried, as directed in the potassium chloride disk method under Infrared Spectrophotometry <2.25>, and compare the spectrum with the Reference Spectrum: both spectra exhibit similar intensities of absorption at the same wave numbers.

(3) A solution of Homochlorcyclizine Hydrochloride (1 in 100) responds to the Qualitative Tests <1.09> for chloride.

Purity (1) Heavy metals <1.07>—Proceed with 1.0 g of Homochlorcyclizine Hydrochloride according to Method 2, and perform the test. Prepare the control solution with 2.0 mL of Standard Lead Solution (not more than 20 ppm).

(2) Related substances—Dissolve 0.10 g of Homochlorcyclizine Hydrochloride in 100 mL of the mobile phase, and use this solution as the sample solution. Measure exactly 1 mL of the sample solution, add the mobile phase to make exactly 100 mL, and use this solution as the standard solution. Perform the test with exactly 10 μ L each of the sample solu-

tion and standard solution as directed under Liquid Chromatography <2.01> according to the following conditions, and determine the peak areas by the automatic integration method: the areas of the peaks other than homochlorcyclizine obtained from the sample solution are not larger than 1/2 times the peak area of homochlorcyclizine from the standard solution, and the total area of the peaks other than homochlorcyclizine is not larger than the peak area of homochlorcyclizine from the standard solution.

Operating conditions—

Detector: An ultraviolet absorption photometer (wavelength: 223 nm).

Column: A stainless steel column 4.6 mm in inside diameter and 25 cm in length, packed with octadecylsilanized silica gel for liquid chromatography (5 μ m in particle diameter).

Column temperature: A constant temperature of about 40°C.

Mobile phase: A mixture of water, acetonitrile and perchloric acid (134:66:1).

Flow rate: Adjust the flow rate so that the retention time of homochlorcyclizine is about 10 minutes.

Time span of measurement: About 2 times as long as the retention time of homochlorcyclizine.

System suitability—

Test for required detectability: To exactly 5 mL of the standard solution add the mobile phase to make exactly 50 mL. Confirm that the peak area of homochlorcyclizine obtained from 10 μ L of this solution is equivalent to 7 to 13% of that from 10 μ L of the standard solution.

System performance: Dissolve 5 mg each of Homochlorcyclizine Hydrochloride and methyl parahydroxybenzoic acid in 100 mL of the mobile phase. When the procedure is run with 10 μ L of this solution under the above operating conditions, methyl parahydroxybenzoic acid and homochlorcyclizine are eluted in this order with the resolution between these peaks being not less than 5.

System repeatability: When the test is repeated 6 times with 10 μ L of the standard solution under the above operating conditions, the relative standard deviation of the peak area of homochlorcyclizine is not more than 1.0%.

Loss on drying <2.41> Not more than 2.0% (1 g, 110°C, 4 hours).

Residue on ignition <2.44> Not more than 0.2% (1 g).

Assay Weigh accurately about 0.3 g of Homochlorcyclizine Hydrochloride, previously dried, dissolve in 50 mL of a mixture of acetic anhydride and acetic acid (100) (7:3), and titrate <2.50> with 0.1 mol/L perchloric acid VS (potentiometric titration). Perform a blank determination.

Each mL of 0.1 mol/L perchloric acid VS
= 19.39 mg of $C_{19}H_{23}ClN_2 \cdot 2HCl$

Containers and storage Containers—Tight containers.
Storage—Light-resistant.

Human Normal Immunoglobulin

人免疫グロブリン

Human Normal Immunoglobulin is a liquid for injection containing immunoglobulin G in serum globulins of humans.

It conforms to the requirements of Human Normal Immunoglobulin in the Minimum Requirements for Biological Products.

Description Human Normal Immunoglobulin is a clear, colorless or yellow-brown liquid.

Hydralazine Hydrochloride

ヒドララジン塩酸塩

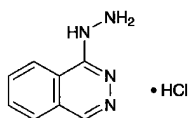

$C_8H_8N_4 \cdot HCl$: 196.64

Phthalazin-1-ylhydrazine monohydrochloride
[304-20-1]

Hydralazine Hydrochloride, when dried, contains not less than 98.0% of $C_8H_8N_4 \cdot HCl$.

Description Hydralazine Hydrochloride occurs as a white, crystalline powder. It is odorless, and has a bitter taste.

It is soluble in water, slightly soluble in ethanol (95), and practically insoluble in diethyl ether.

Melting point: about 275°C (with decomposition).

Identification (1) Determine the absorption spectrum of a solution of Hydralazine Hydrochloride (1 in 100,000) as directed under Ultraviolet-visible Spectrophotometry <2.24>, and compare the spectrum with the Reference Spectrum: both spectra exhibit similar intensities of absorption at the same wavelengths.

(2) Determine the infrared absorption spectrum of Hydralazine Hydrochloride, previously dried, as directed in the potassium bromide disk method under Infrared Spectrophotometry <2.25>, and compare the spectrum with the Reference spectrum: both spectra exhibit similar intensities of absorption at the same wave numbers.

(3) A solution of Hydralazine Hydrochloride (1 in 4000) responds to the Qualitative Tests <1.09> for chloride.

pH <2.54> Dissolve 1.0 g of Hydralazine Hydrochloride in 50 mL of water: the pH of the solution is between 3.5 and 4.5.

Purity (1) Clarity and color of solution—Dissolve 1.0 g of Hydralazine Hydrochloride in 50 mL of water: the solution is clear, and colorless or pale yellow.

(2) Heavy metals <1.07>—Proceed with 1.0 g of Hydralazine Hydrochloride according to Method 2, and perform the test. Prepare the control solution with 2.0 mL of Standard Lead Solution (not more than 20 ppm).

Loss on drying <2.41> Not more than 0.5% (0.5 g, in vacu-

um, phosphorus (V) oxide, 8 hours).

Residue on ignition <2.44> Not more than 0.1% (1 g).

Assay Weigh accurately about 0.15 g of Hydralazine Hydrochloride, previously dried, transfer it to a glass-stoppered flask, dissolve in 25 mL of water, add 25 mL of hydrochloric acid, cool to room temperature, add 5 mL of chloroform, and titrate <2.50> with 0.05 mol/L potassium iodate VS while shaking until the purple color of the chloroform layer disappears. The end point is reached when the red-purple color no more reappears in the chloroform layer within 5 minutes after the layer has been decolorized.

Each mL of 0.05 mol/L potassium iodate VS
= 9.832 mg of $C_8H_8N_4 \cdot HCl$

Containers and storage Containers—Tight containers.

Hydralazine Hydrochloride for Injection

注射用ヒドララジン塩酸塩

Hydralazine Hydrochloride for Injection is a preparation for injection which is dissolved before use.

It contains not less than 99.0% and not more than 113.0% of the labeled amount of hydralazine hydrochloride ($C_8H_8N_4 \cdot HCl$: 196.64).

Method of preparation Prepare as directed under Injections, with Hydralazine Hydrochloride.

Description Hydralazine Hydrochloride for Injection occurs as a white to pale yellow powder or mass. It is odorless, and has a bitter taste.

Identification Determine the absorption spectrum of a solution of Hydralazine Hydrochloride for Injection (1 in 100,000) as directed under Ultraviolet-visible Spectrophotometry <2.24>: it exhibits maxima between 238 nm and 242 nm, between 258 nm and 262 nm, between 301 nm and 305 nm, and between 313 nm and 317 nm.

pH <2.54> Dissolve 1.0 g of Hydralazine Hydrochloride for Injection in 50 mL of water: the pH of this solution is between 3.5 and 4.5.

Bacterial endotoxins <4.01> Less than 5.0 EU/mg.

Uniformity of dosage units <6.02> It meets the requirement of the Mass variation test. (T: 106.0%)

Foreign insoluble matter <6.06> Perform the test according to Method 2: it meets the requirement.

Insoluble particulate matter <6.07> It meets the requirement.

Sterility <4.06> Perform the test according to the Membrane filtration method: it meets the requirement.

Assay Weigh accurately the contents of not less than 10 samples of Hydralazine Hydrochloride for Injection. Weigh accurately about 0.15 g of the contents, transfer it to a glass-stoppered flask, dissolve in 25 mL of water, add 25 mL of hydrochloric acid, cool to room temperature, and proceed as

directed in the Assay under Hydralazine Hydrochloride.

$$\begin{aligned} \text{Each mL of 0.05 mol/L potassium iodate VS} \\ = 9.832 \text{ mg of } \text{C}_8\text{H}_8\text{N}_4\cdot\text{HCl} \end{aligned}$$

Containers and storage Containers—Hermetic containers.

Hydralazine Hydrochloride Powder

ヒドララジン塩酸塩散

Hydralazine Hydrochloride Powder contains not less than 95.0% and not more than 105.0% of the labeled amount of hydralazine hydrochloride ($\text{C}_8\text{H}_8\text{N}_4\cdot\text{HCl}$; 196.64).

Method of preparation Prepare as directed under Granules or Powders, with Hydralazine Hydrochloride.

Identification Weigh a portion of Hydralazine Hydrochloride Powder, equivalent to 25 mg of Hydralazine Hydrochloride according to the labeled amount, add 100 mL of water, shake well, and filter, if necessary. Add water to 2 mL of the filtrate to make 50 mL and determine the absorption spectrum of this solution as directed under Ultraviolet-visible Spectrophotometry <2.24>: it exhibits maxima between 238 nm and 242 nm, between 258 nm and 262 nm, between 301 nm and 305 nm, and between 313 nm and 317 nm.

Assay Weigh accurately a portion of Hydralazine Hydrochloride Powder, equivalent to about 0.15 g of Hydralazine Hydrochloride, transfer it to a glass-stoppered flask, add 25 mL of water, shake well, add 25 mL of hydrochloric acid, cool to room temperature, and proceed as directed in the Assay under Hydralazine Hydrochloride.

$$\begin{aligned} \text{Each mL of 0.05 mol/L potassium iodate VS} \\ = 9.832 \text{ mg of } \text{C}_8\text{H}_8\text{N}_4\cdot\text{HCl} \end{aligned}$$

Containers and storage Containers—Tight containers.

Hydralazine Hydrochloride Tablets

ヒドララジン塩酸塩錠

Hydralazine Hydrochloride Tablets contain not less than 95.0% and not more than 105.0% of the labeled amount of hydralazine hydrochloride ($\text{C}_8\text{H}_8\text{N}_4\cdot\text{HCl}$; 196.64).

Method of preparation Prepare as directed under Tablets, with Hydralazine Hydrochloride.

Identification Weigh a quantity of powdered Hydralazine Hydrochloride Tablets, equivalent to 25 mg of Hydralazine Hydrochloride according to the labeled amount, add 100 mL of water, mix well, and filter if necessary. To 2 mL of this solution add water to make 50 mL, and determine the absorption spectrum of this solution as directed under Ultraviolet-visible Spectrophotometry <2.24>: it exhibits maxima between 238 nm and 242 nm, between 258 nm and 262 nm, between 301 nm and 305 nm and between 313 nm and 317 nm.

Uniformity of dosage units <6.02> Perform the test accord-

ing to the following method: it meets the requirement of the Content uniformity test.

To 1 tablet of Hydralazine Hydrochloride Tablets add 25 mL of 0.1 mol/L hydrochloric acid TS, disperse the tablet into a small particles using ultrasonic waves, then shake well, add 0.1 mol/L hydrochloric acid TS to make exactly 50 mL, and centrifuge. Pipet V mL of the supernatant liquid, add 0.1 mol/L hydrochloric acid TS to make exactly V' mL so that each mL contains about 10 μg of hydralazine hydrochloride ($\text{C}_8\text{H}_8\text{N}_4\cdot\text{HCl}$), and use this solution as the sample solution. Separately, weigh accurately about 25 mg of hydralazine hydrochloride for assay, previously dried at 105°C for 3 hours, dissolve in 0.1 mol/L hydrochloric acid TS to make exactly 50 mL. Pipet 2 mL of this solution, add 0.1 mol/L hydrochloric acid TS to make exactly 100 mL, and use this solution as the standard solution. Determine the absorbances at 260 nm, A_{T1} and A_{S1} , and at 350 nm, A_{T2} and A_{S2} , of the sample solution and standard solution as directed under Ultraviolet-visible Spectrophotometry <2.24>.

$$\begin{aligned} \text{Amount (mg) of hydralazine hydrochloride (} \text{C}_8\text{H}_8\text{N}_4\cdot\text{HCl)} \\ = M_S \times (A_{T1} - A_{T2}) / (A_{S1} - A_{S2}) \times V' / V \times 1/50 \end{aligned}$$

M_S : Amount (mg) of hydralazine hydrochloride for assay

Dissolution <6.10> When the test is performed at 50 revolutions per minute according to the Paddle method, using 900 mL of water as the dissolution medium, the dissolution rate in 45 minutes of Hydralazine Hydrochloride Tablets is not less than 80%.

Start the test with 1 tablet of Hydralazine Hydrochloride Tablets, withdraw not less than 20 mL of the medium at the specified minute after starting the test, and filter through a membrane filter with a pore size not exceeding 0.8 μm . Discard the first 10 mL of the filtrate, pipet the subsequent V mL, add water to make exactly V' mL so that each mL contains about 11 μg of hydralazine hydrochloride ($\text{C}_8\text{H}_8\text{N}_4\cdot\text{HCl}$) according to the labeled amount, and use this solution as the sample solution. Separately, weigh accurately about 50 mg of hydralazine hydrochloride for assay, previously dried at 105°C for 3 hours, and dissolve in water to make exactly 50 mL. Pipet 1 mL of this solution, add water to make exactly 100 mL, and use this solution as the standard solution. Determine the absorbances, A_T and A_S , of the sample solution and standard solution at 260 nm as directed under Ultraviolet-visible Spectrophotometry <2.24>.

$$\begin{aligned} \text{Dissolution rate (\%)} \text{ with respect to the labeled amount} \\ \text{of hydralazine hydrochloride (} \text{C}_8\text{H}_8\text{N}_4\cdot\text{HCl)} \\ = M_S \times A_T / A_S \times V' / V \times 1/C \times 18 \end{aligned}$$

M_S : Amount (mg) of hydralazine hydrochloride for assay

C : Labeled amount (mg) of hydralazine hydrochloride ($\text{C}_8\text{H}_8\text{N}_4\cdot\text{HCl}$) in 1 tablet

Assay Weigh accurately not less than 20 Hydralazine Hydrochloride Tablets, and powder. Weigh accurately a portion of the powder, equivalent to about 0.15 g of hydralazine hydrochloride ($\text{C}_8\text{H}_8\text{N}_4\cdot\text{HCl}$), transfer it to a glass-stoppered flask, and proceed as directed in the Assay under Hydralazine Hydrochloride.

$$\begin{aligned} \text{Each mL of 0.05 mol/L potassium iodate VS} \\ = 9.832 \text{ mg of } \text{C}_8\text{H}_8\text{N}_4\cdot\text{HCl} \end{aligned}$$

Containers and storage Containers—Tight containers.

Hydrochloric Acid

盐酸

Hydrochloric Acid contains not less than 35.0% and not more than 38.0% of hydrogen chloride (HCl: 36.46).

Description Hydrochloric Acid is a colorless liquid having a pungent odor.

It is fuming but ceases to fume when it is diluted with 2 volumes of water.

Specific gravity d_{20}^{20} : about 1.18

Identification (1) Allow a glass stick wet with ammonia TS to come near the surface of Hydrochloric Acid: a remarkable white smoke evolves.

(2) A solution of Hydrochloric Acid (1 in 100) changes blue litmus paper to red, and responds to the Qualitative Tests <1.09> for chloride.

Purity (1) Sulfate <1.14>—To 15 mL of Hydrochloric Acid add water to make 50 mL, and use this solution as the sample solution. To 3.0 mL of the sample solution add 5 mL of water and 5 drops of barium chloride TS, and allow to stand for 1 hour: no turbidity is produced.

(2) Sulfite—To 3.0 mL of the sample solution obtained in (1) add 5 mL of water and 1 drop of iodine TS: the color of iodine TS does not disappear.

(3) Bromide or iodide—Place 10 mL of the sample solution obtained in (1) in a glass-stoppered test tube, add 1 mL of chloroform and 1 drop of 0.002 mol/L potassium permanganate VS, and shake well: the chloroform layer remains colorless.

(4) Bromine or chlorine—Place 10 mL of the sample solution obtained in (1) in a glass-stoppered test tube, add 5 drops of potassium iodide TS and 1 mL of chloroform, and shake for 1 minute: the chloroform layer remains free from a purple color.

(5) Heavy metals <1.07>—Evaporate 5 mL of Hydrochloric Acid on a water bath to dryness, and add 2 mL of dilute acetic acid and water to the residue to make 50 mL. Perform the test using this solution as the test solution. Prepare the control solution as follows: to 3.0 mL of Standard Lead Solution add 2 mL of dilute acetic acid and water to make 50 mL (not more than 5 ppm).

(6) Arsenic <1.11>—Prepare the test solution with 1.7 mL of Hydrochloric Acid according to Method 1, and perform the test (not more than 1 ppm).

(7) Mercury—Dilute 20 mL of Hydrochloric Acid with water to make exactly 100 mL, and use the solution as the sample solution. Perform the test with this sample solution as directed under Atomic Absorption Spectrophotometry <2.23> (cold vapor type). Place the sample solution in a sample bottle of the atomic absorption spectrophotometer, add 10 mL of tin (II) chloride-sulfuric acid TS, connect the bottle immediately to the spectrophotometer, circulate air, and determine the absorbance A_T of the sample solution after the recorder reading has risen rapidly, and becomes constant at a wavelength of 253.7 nm. On the other hand, to 8 mL of Standard Mercury Solution add water to make exactly 100 mL, and determine the absorbance A_S of the solution obtained by the same procedure as used for the sample solu-

tion: A_T is smaller than A_S (not more than 0.04 ppm).

Residue on ignition <2.44> Pipet 10 mL of Hydrochloric Acid, add 2 drops of sulfuric acid, evaporate to dryness, and ignite: not more than 1.0 mg of residue remains.

Assay Weigh accurately a glass-stoppered flask containing 20 mL of water, add about 3 mL of Hydrochloric Acid, and weigh accurately again. Dilute with 25 mL of water, and titrate <2.50> with 1 mol/L sodium hydroxide VS (indicator: 2 to 3 drops of methyl red TS).

Each mL of 1 mol/L sodium hydroxide VS
= 36.46 mg of HCl

Containers and storage Containers—Tight containers.

Dilute Hydrochloric Acid

希盐酸

Dilute Hydrochloric Acid contains not less than 9.5 w/v% and not more than 10.5 w/v% of hydrogen chloride (HCl: 36.46).

Description Dilute Hydrochloric Acid is a colorless liquid. It is odorless and has a strong acid taste.

Specific gravity d_{20}^{20} : about 1.05

Identification A solution of Dilute Hydrochloric Acid (1 in 30) changes blue litmus paper to red and responds to the Qualitative Tests <1.09> for chloride.

Purity (1) Sulfate—To 3.0 mL of Dilute Hydrochloric Acid add 5 mL of water and 5 drops of barium chloride TS, and allow to stand for 1 hour: no turbidity is produced.

(2) Sulfite—To 3.0 mL of Dilute Hydrochloric Acid add 5 mL of water and 1 drop of iodine TS: the color of iodine TS does not disappear.

(3) Bromide or iodide—Place 10 mL of Dilute Hydrochloric Acid in a glass-stoppered test tube, add 1 mL of chloroform and 1 drop of 0.002 mol/L potassium permanganate VS, and shake well: the chloroform layer remains colorless.

(4) Bromine or chlorine—Place 10 mL of Dilute Hydrochloric Acid in a glass-stoppered test tube, add 5 drops of potassium iodide TS and 1 mL of chloroform, and shake for 1 minute: the chloroform layer remains free from a purple color.

(5) Heavy metals <1.07>—Evaporate 9.5 mL of Dilute Hydrochloric Acid on a water bath to dryness, add 2 mL of dilute acetic acid and water to make 50 mL, and perform the test using this solution as the test solution. Prepare the control solution as follows: to 3.0 mL of Standard Lead Solution add 2 mL of dilute acetic acid and water to make 50 mL (not more than 3 ppm).

(6) Arsenic <1.11>—Prepare the test solution with 4.0 mL of Dilute Hydrochloric Acid according to Method 1, and perform the test (not more than 0.5 ppm).

(7) Mercury—Dilute 80 mL of Dilute Hydrochloric Acid with water to make exactly 100 mL, and use this solution as the sample solution. Perform the test with this solution according to the Atomic Absorption Spectrophotometry <2.23> (cold vapor type). Place the sample solution in a sample bottle of the atomic absorption spectrophotometer, add 10 mL of tin (II) chloride-sulfuric acid TS, connect the bottle imme-

diately to the spectrophotometer, circulate air, and read the absorbance A_T of the sample solution after the recorder reading has risen rapidly and become constant at a wavelength of 253.7 nm. On the other hand, to 8 mL of Standard Mercury Solution add water to make exactly 100 mL, and read the absorbance A_S of the solution obtained by the same procedure as used for the sample solution: A_T is smaller than A_S (not more than 0.01 ppm).

Residue on ignition <2.44> Pipet 10 mL of Dilute Hydrochloric Acid, add 2 drops of sulfuric acid, evaporate to dryness, and ignite: the mass of the residue is not more than 1.0 mg.

Assay Measure exactly 10 mL of Dilute Hydrochloric Acid, and dilute with 20 mL of water. Titrate <2.50> with 1 mol/L sodium hydroxide VS (indicator: 2 to 3 drops of methyl red TS).

Each mL of 1 mol/L sodium hydroxide VS
= 36.46 mg of HCl

Containers and storage Containers—Tight containers.

Hydrochloric Acid Lemonade

塩酸リモナーデ

Method of preparation

Dilute Hydrochloric Acid	5 mL
Simple Syrup	80 mL
Purified Water or Purified Water in Containers	a sufficient quantity
To make 1000 mL	

Prepare before use as directed under Lemonades, with the above ingredients.

Description Hydrochloric Acid Lemonade is a clear, colorless liquid. It has a sweet, cool, acid taste.

Containers and storage Containers—Tight containers.

Hydrochlorothiazide

ヒドロクロロチアジド

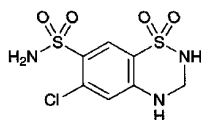

$C_7H_8ClN_3O_4S_2$; 297.74

6-Chloro-3,4-dihydro-2H-1,2,4-benzothiadiazine-7-sulfonamide 1,1-dioxide
[58-93-5]

Hydrochlorothiazide, when dried, contains not less than 99.0% of $C_7H_8ClN_3O_4S_2$.

Description Hydrochlorothiazide occurs as white crystals or crystalline powder. It is odorless, and has a slightly bitter taste.

It is freely soluble in acetone, sparingly soluble in aceto-

nitrile, very slightly soluble in water and in ethanol (95), and practically insoluble in diethyl ether.

It dissolves in sodium hydroxide TS.

Melting point: about 267°C (with decomposition).

Identification (1) To 5 mg of Hydrochlorothiazide add 5 mL of chlorotopic acid TS, and allow to stand for 5 minutes: a purple color develops.

(2) Fuse a mixture of 0.1 g of Hydrochlorothiazide and 0.5 g of sodium carbonate decahydrate cautiously: the gas evolved changes moistened red litmus paper to blue. After cooling, crush with a glass rod, add 10 mL of water, stir, and filter. To 4 mL of the filtrate add 2 drops of hydrogen peroxide (30), 5 mL of diluted hydrochloric acid (1 in 5) and 2 to 3 drops of barium chloride TS: a white precipitate is produced.

(3) To 4 mL of the filtrate obtained in (2) add 5 mL of dilute nitric acid and 3 drops of silver nitrate TS: a white precipitate is produced.

(4) Dissolve 12 mg of Hydrochlorothiazide in 100 mL of sodium hydroxide TS. Dilute 10 mL of the solution with water to make 100 mL. Determine the absorption spectrum of the solution as directed under Ultraviolet-visible Spectrophotometry <2.24>, and compare the spectrum with the Reference Spectrum or the spectrum of a solution of Hydrochlorothiazide RS prepared in the same manner as the sample solution: both spectra exhibit similar intensities of absorption at the same wavelengths.

Purity (1) Chloride <1.03>—Dissolve 1.0 g of Hydrochlorothiazide in 30 mL of acetone, add 6 mL of dilute nitric acid and water to make 50 mL, and perform the test using this solution as the test solution. Prepare the control solution as follows: to 1.0 mL of 0.01 mol/L hydrochloric acid VS add 30 mL of acetone, 6 mL of dilute nitric acid and water to make 50 mL (not more than 0.036%).

(2) Sulfate <1.14>—Dissolve 1.0 g of Hydrochlorothiazide in 30 mL of acetone, add 1 mL of dilute hydrochloric acid and water to make 50 mL, and perform the test using this solution as the test solution. Prepare the control solution as follows: to 1.0 mL of 0.005 mol/L sulfuric acid VS add 30 mL of acetone, 1 mL of dilute hydrochloric acid and water to make 50 mL (not more than 0.048%).

(3) Heavy metals <1.07>—Proceed with 1.0 g of Hydrochlorothiazide according to Method 2, and perform the test. Prepare the control solution with 2.0 mL of Standard Lead Solution (not more than 20 ppm).

(4) Primary aromatic amines—Dissolve 80 mg of Hydrochlorothiazide in acetone to make exactly 100 mL. Measure exactly 1 mL of the solution, add 3.0 mL of dilute hydrochloric acid, 3.0 mL of water and 0.15 mL of sodium nitrite TS, shake, and allow to stand for 1 minute. Shake this solution with 1.0 mL of ammonium amidosulfate TS, allow to stand for 3 minutes, then add 1.0 mL of *N*-(1-naphthyl)-*N'*-diethylethylenediamine oxalate TS, shake, and allow to stand for 5 minutes. Perform the test with this solution as directed under Ultraviolet-visible Spectrophotometry <2.24>, using a solution prepared with 1.0 mL of acetone in the same manner as the blank: the absorbance at 525 nm is not more than 0.10.

Loss on drying <2.41> Not more than 1.0% (1 g, 105°C, 2 hours).

Residue on ignition <2.44> Not more than 0.1% (1 g).

Assay Weigh accurately about 30 mg each of Hydrochlorothiazide and Hydrochlorothiazide RS, previously dried, and dissolve in 150 mL of the mobile phase, add exactly 10 mL each of the internal standard solution, then add the mobile phase to make 200 mL, and use these solutions as the sample solution and the standard solution, respectively. Perform the test with 20 μ L each of the sample solution and standard solution as directed under Liquid Chromatography <2.01> according to the following conditions, and calculate the ratios, Q_T and Q_S , of the peak area of hydrochlorothiazide to that of the internal standard.

$$\text{Amount (mg) of } C_7H_8ClN_3O_4S_2 = M_S \times Q_T/Q_S$$

M_S : Amount (mg) of Hydrochlorothiazide RS

Internal standard solution—A solution of 4-aminoacetophenone in acetonitrile (9 in 2000).

Operating conditions—

Detector: An ultraviolet absorption photometer (wavelength: 254 nm).

Column: A stainless steel column 4.6 mm in inside diameter and 25 cm in length, packed with octadecylsilanized silica gel for liquid chromatography (5 μ m in particle diameter).

Column temperature: A constant temperature of about 25°C.

Mobile phase: A mixture of 0.1 mol/L sodium dihydrogen phosphate TS, pH 3.0 and acetonitrile (9:1).

Flow rate: Adjust the flow rate so that the retention time of hydrochlorothiazide is about 10 minutes.

System suitability—

System performance: When the procedure is run with 20 μ L of the standard solution under the above operating conditions, hydrochlorothiazide and the internal standard are eluted in this order with the resolution between these peaks being not less than 4.

System repeatability: When the test is repeated 6 times with 20 μ L of the standard solution under the above operating conditions, the relative standard deviation of the ratios of the peak area of hydrochlorothiazide to that of the internal standard is not more than 1.0%.

Containers and storage Containers—Well-closed containers.

Hydrocortisone

ヒドロコルチゾン

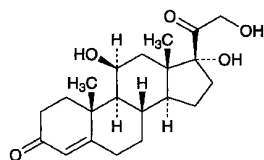

$C_{21}H_{30}O_5$: 362.46

11 β ,17,21-Trihydroxypregn-4-ene-3,20-dione

[50-23-7]

Hydrocortisone, when dried, contains not less than 97.0% and not more than 102.0% of $C_{21}H_{30}O_5$.

Description Hydrocortisone occurs as a white, crystalline powder. It is odorless.

It is sparingly soluble in methanol, in ethanol (95) and in 1,4-dioxane, slightly soluble in chloroform, and very slightly soluble in diethyl ether and in water.

Melting point: 212 – 220°C (with decomposition).

Identification (1) Add 2 mL of sulfuric acid to 2 mg of Hydrocortisone: the solution shows a yellow-green fluorescence immediately, and the color of the solution changes gradually from orange to dark red. Dilute carefully the solution with 10 mL of water: the color changes through yellow to orange-yellow with green fluorescence, and a small amount of a flocculent precipitate is formed.

(2) Dissolve 0.01 g of Hydrocortisone in 1 mL of methanol, add 1 mL of Fehling's TS, and heat: a red precipitate is formed.

(3) Determine the infrared absorption spectrum of Hydrocortisone, previously dried, as directed in the potassium bromide disk method under Infrared Spectrophotometry <2.25>, and compare the spectrum with the Reference Spectrum or the spectrum of previously dried Hydrocortisone RS: both spectra exhibit similar intensities of absorption at the same wave numbers. If any difference appears between the spectra, dissolve Hydrocortisone and Hydrocortisone RS in ethanol (95), respectively, then evaporate the ethanol to dryness, and repeat the test on the residues.

Optical rotation <2.49> $[\alpha]_D^{20}$: +150 – +156° (after drying, 0.1 g, 1,4-dioxane, 10 mL, 100 mm).

Purity Related substances—Dissolve 20 mg of Hydrocortisone in 10 mL of a mixture of chloroform and methanol (9:1), and use this solution as the sample solution. Pipet 1 mL of the sample solution, add a mixture of chloroform and methanol (9:1) to make exactly 50 mL, and use this solution as the standard solution. Perform the test with these solutions as directed under Thin-layer Chromatography <2.03>. Spot 10 μ L each of the sample solution and standard solution on a plate of silica gel with fluorescent indicator for thin-layer chromatography. Develop the plate with a mixture of chloroform and ethanol (95) (17:3) to a distance of about 10 cm, and air-dry the plate. Examine under ultraviolet light (main wavelength: 254 nm): the spots other than the principal spot from the sample solution are not more intense than the spot from the standard solution.

Loss on drying <2.41> Not more than 1.0% (0.5 g, 105°C, 3 hours).

Residue on ignition <2.44> Not more than 0.1% (0.5 g).

Assay Dissolve about 20 mg each of Hydrocortisone and Hydrocortisone RS, previously dried and accurately weighed, in 20 mL each of a mixture of chloroform and methanol (9:1), add 10 mL each of the internal standard solution, then add a mixture of chloroform and methanol (9:1) to make 50 mL, and use these solutions as the sample solution and the standard solution. Perform the test with 5 μ L each of these solutions as directed under Liquid Chromatography <2.01> according to the following conditions, and calculate the ratios, Q_T and Q_S , of the peak area of hydrocortisone to that of the internal standard, respectively.

$$\text{Amount (mg) of } C_{21}H_{30}O_5 = M_S \times Q_T/Q_S$$

M_S : Amount (mg) of Hydrocortisone RS

Internal standard solution—A solution of prednisone in a

mixture of chloroform and methanol (9:1) (9 in 10,000).

Operating conditions—

Detector: An ultraviolet absorption photometer (wavelength: 254 nm).

Column: A stainless steel column 4.6 mm in inside diameter and 25 cm in length, packed with silica gel for liquid chromatography (5 μ m in particle diameter).

Column temperature: A constant temperature of about 20°C.

Mobile phase: A mixture of chloroform, methanol and acetic acid (100) (1000:20:1).

Flow rate: Adjust the flow rate so that the retention time of hydrocortisone is about 15 minutes.

System suitability—

System performance: When the procedure is run with 5 μ L of the standard solution under the above operating conditions, the internal standard and hydrocortisone are eluted in this order with the resolution between these peaks being not less than 7.

System repeatability: When the test is repeated 6 times with 5 μ L of the standard solution under the above operating conditions, the relative standard deviation of the ratios of the peak area of hydrocortisone to that of the internal standard is not more than 1.0%.

Containers and storage Containers—Tight containers.

Hydrocortisone Acetate

ヒドロコルチゾン酢酸エステル

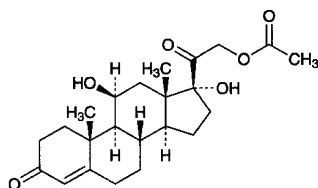

$C_{23}H_{32}O_6$: 404.50

11 β ,17,21-Trihydroxypregn-4-ene-3,20-dione 21-acetate

[50-03-3]

Hydrocortisone Acetate, when dried, contains not less than 97.0% and not more than 102.0% of $C_{23}H_{32}O_6$.

Description Hydrocortisone Acetate occurs as white crystals or crystalline powder. It is odorless.

It is sparingly soluble in 1,4-dioxane, slightly soluble in methanol, in ethanol (95) and in chloroform, very slightly soluble in diethyl ether, and practically insoluble in water.

Melting point: about 220°C (with decomposition).

Identification (1) Add 2 mL of sulfuric acid to 2 mg of Hydrocortisone Acetate: the solution shows a yellowish green fluorescence immediately, and the color of the solution gradually changes through orange-yellow to dark red. This solution shows a strong light green fluorescence under ultraviolet light. Add carefully 10 mL of water to this solution: the color changes from yellow to orange-yellow with a light green fluorescence, and a yellow-brown, flocculent precipitate is formed.

(2) Dissolve 0.01 g of Hydrocortisone Acetate in 1 mL of

methanol by warming, add 1 mL of Fehling's TS, and heat: an orange to red precipitate is formed.

(3) To 0.05 g of Hydrocortisone Acetate add 2 mL of potassium hydroxide-ethanol TS, and heat on a water bath for 5 minutes. Cool, add 2 mL of diluted sulfuric acid (2 in 7), and boil gently for 1 minute: the odor of ethyl acetate is perceptible.

(4) Determine the infrared absorption spectra of Hydrocortisone Acetate and Hydrocortisone Acetate RS, previously dried, as directed in the potassium bromide disk method under Infrared Spectrophotometry <2.25>: both the sample and the RS exhibit similar intensities of absorption at the same wave numbers. If any difference appears, dissolve the sample and the Reference Standard in ethanol (95), respectively, evaporate to dryness, and repeat the test on the residues.

Optical rotation <2.49> $[\alpha]_D^{20}$: +158 - +165° (after drying, 50 mg, 1,4-dioxane, 10 mL, 100 mm).

Purity Related substances—Dissolve 40 mg of Hydrocortisone Acetate in 25 mL of a mixture of chloroform and methanol (9:1), and use this solution as the sample solution. Pipet 2 mL of the sample solution, add a mixture of chloroform and methanol (9:1) to make exactly 100 mL, and use this solution as the standard solution. Perform the test with these solutions as directed under Thin-layer Chromatography <2.03>. Spot 5 μ L each of the sample solution and standard solution on a plate of silica gel for thin-layer chromatography. Develop the plate with a mixture of dichloromethane, diethyl ether, methanol and water (160:30:8:1) to a distance of about 12 cm, and air-dry the plate. Spray evenly alkaline blue tetrazolium TS on the plate: the spots other than the principal spot from the sample solution are not more intense than the spot from the standard solution.

Loss on drying <2.41> Not more than 1.0% (0.5 g, 105°C, 3 hours).

Residue on ignition <2.44> Not more than 0.1% (0.5 g).

Assay Dissolve about 20 mg each of Hydrocortisone Acetate and Hydrocortisone Acetate RS, previously dried and accurately weighed, in methanol, add exactly 10 mL each of the internal standard solution, then add methanol to make 100 mL, and use these solutions as the sample solution and the standard solution. Perform the test with 20 μ L each of the sample solution and standard solution as directed under Liquid Chromatography <2.01> according to the following conditions, and calculate the ratios, Q_T and Q_S , of the peak area of hydrocortisone acetate to that of the internal standard, respectively.

$$\text{Amount (mg) of } C_{23}H_{32}O_6 = M_S \times Q_T/Q_S$$

M_S : Amount (mg) of Hydrocortisone Acetate RS

Internal standard solution—A solution of benzyl parahydroxybenzoate in methanol (1 in 1000).

Operating conditions—

Detector: An ultraviolet absorption photometer (wavelength: 254 nm).

Column: A stainless steel column 3.9 mm in inside diameter and 30 cm in length, packed with octadecylsilanized silica gel for liquid chromatography (10 μ m in particle diameter).

Column temperature: A constant temperature of about 25°C.

Mobile phase: A mixture of water and acetonitrile (13:7).

Flow rate: Adjust the flow rate so that the retention time of hydrocortisone acetate is about 8 minutes.

System suitability—

System performance: When the procedure is run with 20 μ L of the standard solution under the above operating conditions, hydrocortisone acetate and the internal standard are eluted in this order with the resolution between these peaks being not less than 4.

System repeatability: When the test is repeated 6 times with 20 μ L of the standard solution under the above operating conditions, the relative standard deviation of the ratios of the peak area of hydrocortisone acetate to that of the internal standard is not more than 1.0%.

Containers and storage Containers—Tight containers.

Hydrocortisone and Diphenhydramine Ointment

ヒドロコルチゾン・ジフェンヒドรามミン軟膏

Method of preparation

Hydrocortisone Acetate	5 g
Diphenhydramine	5 g
White Petrolatum	a sufficient quantity
To make 1000 g	

Prepare as directed under Ointments, with the above ingredients.

Description Hydrocortisone and Diphenhydramine Ointment is white to pale yellow in color.

Identification (1) To 1 g of Hydrocortisone and Diphenhydramine Ointment add 10 mL of ethanol (95), heat on a water bath for 5 minutes with occasional shaking, cool, and filter. Take 5 mL of the filtrate, distill off the ethanol, and to the residue add 2 mL of sulfuric acid: the solution shows a yellow-green fluorescence immediately and the color of the solution gradually changes through yellow to yellow-brown. Add carefully 10 mL of water to this solution: the color changes to yellow with green fluorescence, and a light yellow, flocculent precipitate is formed (hydrocortisone acetate).

(2) To 1 mL of the filtrate obtained in (1) add 5 mL of potassium hydrogen phthalate buffer solution, pH 4.6, and 2 mL of bromophenol blue TS, and add further 5 mL of chloroform. Shake well, and allow to stand: a yellow color develops in the chloroform layer (diphenhydramine).

(3) To 1 g of Hydrocortisone and Diphenhydramine Ointment add 5 mL of methanol, warm, and shake. After cooling, separate the methanol layer, and use this layer as the sample solution. Dissolve 10 mg each of hydrocortisone acetate and diphenhydramine in 10 mL each of methanol, and use these solutions as standard solutions (1) and (2). Perform the test with the sample solution and standard solutions (1) and (2) as directed under Thin-layer Chromatography <2.03>. Spot 5 μ L each of these solutions on a plate of silica gel with a complex fluorescent indicator for thin-layer chromatography. Develop the plate with a mixture of ethyl acetate and diethyl ether (4:1) to a distance of about 10 cm,

and air-dry the plate. Examine under ultraviolet light (broad spectrum wavelength): two spots from the sample solution show the same R_f value as the corresponding spots from standard solutions (1) and (2).

Containers and storage Containers—Tight containers.
Storage—Light-resistant.

Hydrocortisone Butyrate

ヒドロコルチゾン酪酸エステル

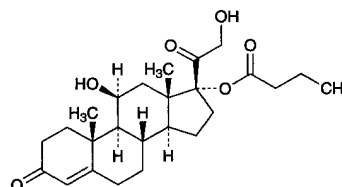

$C_{25}H_{36}O_6$; 432.55

11 β ,17,21-Trihydroxypregn-4-ene-3,20-dione 17-butyrate
[13609-67-1]

Hydrocortisone Butyrate, when dried, contains not less than 96.0% and not more than 104.0% of $C_{25}H_{36}O_6$.

Description Hydrocortisone Butyrate occurs as a white powder. It is odorless.

It is freely soluble in tetrahydrofuran, in chloroform and in 1,2-dichloroethane, soluble in methanol, sparingly soluble in ethanol (99.5), slightly soluble in diethyl ether, and practically insoluble in water.

Melting point: about 200°C (with decomposition).

Identification (1) Add 2 mL of sulfuric acid to 2 mg of Hydrocortisone Butyrate: the solution shows a yellowish green fluorescence immediately, and the color of the solution gradually changes through orange-yellow to dark red. This solution shows a strong light green fluorescence under ultraviolet light (main wavelength: 254 nm). Add carefully 10 mL of water to this solution: the color changes from yellow to orange-yellow with a light green fluorescence, and a yellow-brown, flocculent precipitate is formed.

(2) Dissolve 0.01 g of Hydrocortisone Butyrate in 1 mL of methanol by warming, add 1 mL of Fehling's TS, and heat: an orange to red precipitate is formed.

(3) To 50 mg of Hydrocortisone Butyrate add 2 mL of potassium hydroxide-ethanol TS, and heat on a water bath for 5 minutes. Cool, add 2 mL of diluted sulfuric acid (2 in 7), and boil gently for 1 minute: the odor of ethyl butyrate is perceptible.

(4) Determine the infrared absorption spectrum of Hydrocortisone Butyrate, previously dried, as directed in the potassium bromide disk method under Infrared Spectrophotometry <2.25>, and compare the spectrum with the Reference Spectrum: both spectra exhibit similar intensities of absorption at the same wave numbers.

Optical rotation <2.49> $[\alpha]_D^{25}$: +48 – +52° (after drying, 0.1 g, chloroform, 10 mL, 100 mm).

Purity (1) Heavy metals <1.07>—Proceed with 1.0 g of Hydrocortisone Butyrate according to method 2, and per-

form the test. Prepare the control solution with 2.0 mL of Standard Lead Solution (not more than 20 ppm).

(2) Related substances—Dissolve 25 mg of Hydrocortisone Butyrate in 5 mL of tetrahydrofuran, and use this solution as the sample solution. Pipet 2 mL of the sample solution, and add tetrahydrofuran to make exactly 50 mL. Pipet 5 mL of this solution, add tetrahydrofuran to make exactly 20 mL, and use this solution as the standard solution. Perform the test with these solutions as directed under Thin-layer Chromatography <2.03>. Spot 10 μ L each of the sample solution and standard solution on a plate of silica gel for thin-layer chromatography. Develop the plate with a mixture of 1,2-dichloroethane, methanol and water (470:30:1) to a distance of about 15 cm, and air-dry the plate. Spray evenly alkaline blue tetrazolium TS on the plate: the spots other than the principal spot from the sample solution are not more than two in number, and not more intense than those from the standard solution in color.

Loss on drying <2.41> Not more than 1.0% (1 g, 105°C, 3 hours).

Residue on ignition <2.44> Not more than 0.1% (1 g).

Assay Weigh accurately about 50 mg of Hydrocortisone Butyrate, previously dried, and dissolve in ethanol (99.5) to make exactly 100 mL. Pipet 2 mL of this solution, and add ethanol (99.5) to make exactly 50 mL. Determine the absorbance *A* of this solution at the wavelength of maximum absorption at about 241 nm as directed under Ultraviolet-visible Spectrophotometry <2.24>.

$$\text{Amount (mg) of } C_{25}H_{36}O_6 = A/375 \times 25,000$$

Containers and storage Containers—Tight containers.

Hydrocortisone Sodium Phosphate

ヒドロコルチゾンリン酸エステルナトリウム

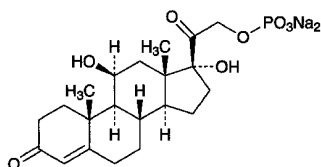

$C_{21}H_{29}Na_2O_8P$: 486.40
Disodium 11 β ,17,21-trihydroxypregn-4-ene-3,20-dione
21-phosphate
[6000-74-4]

Hydrocortisone Sodium Phosphate contains not less than 96.0% and not more than 102.0% of $C_{21}H_{29}Na_2O_8P$, calculated on the anhydrous basis.

Description Hydrocortisone Sodium Phosphate occurs as a white to light yellow powder. It is odorless.

It is freely soluble in water, sparingly soluble in methanol, very slightly soluble in ethanol (95), and practically insoluble in diethyl ether.

It is hygroscopic.

Identification (1) To 2 mg of Hydrocortisone Sodium Phosphate add 2 mL of sulfuric acid: a yellowish green fluorescence is exhibited initially, then gradually changes

through orange-yellow to dark red. Examine the solution under ultraviolet light (main wavelength: 254 nm): an intense, light green fluorescence is exhibited. To this solution add carefully 10 mL of water: the color changes from yellow to orange-yellow with a light green fluorescence and a yellow-brown, flocculent floating substance is formed.

(2) Determine the infrared absorption spectrum of Hydrocortisone Sodium Phosphate as directed in the paste method under Infrared Spectrophotometry <2.25>, and compare the spectrum with the Reference Spectrum or the spectrum of Hydrocortisone Sodium Phosphate RS: both spectra exhibit similar intensities of absorption at the same wave numbers. If any difference appears between the spectra, dissolve Hydrocortisone Sodium Phosphate and Hydrocortisone Sodium Phosphate RS in methanol, respectively, then evaporate the methanol to dryness, and repeat the test on the residues.

(3) Moisten 1.0 g of Hydrocortisone Sodium Phosphate with a small quantity of sulfuric acid, and incinerate by gradual heating. After cooling, dissolve the residue in 10 mL of dilute nitric acid, and heat in a water bath for 30 minutes. After cooling, filter if necessary. This solution responds to the Qualitative Tests <1.09> for sodium salt and for phosphate.

Optical rotation <2.49> $[\alpha]_D^{20}$: +123 – +131° (1 g, calculated on the anhydrous basis, phosphate buffer solution, pH 7.0, 100 mL, 100 mm).

pH <2.54> Dissolve 1.0 g of Hydrocortisone Sodium Phosphate in 100 mL of water: the pH of this solution is between 7.5 and 9.5.

Purity (1) Clarity and color of solution—Dissolve 1.0 g of Hydrocortisone Sodium Phosphate in 10 mL of water: the solution is clear and colorless to pale yellow.

(2) Chloride <1.03>—Dissolve 0.30 g of Hydrocortisone Sodium Phosphate in 20 mL of water, and add 6 mL of dilute nitric acid and water to make 100 mL. To 5 mL of this solution add water to make 50 mL. Perform the test using this solution as the test solution. Prepare the control solution with 0.25 mL of 0.01 mol/L hydrochloric acid VS (not more than 0.600%).

(3) Heavy metals <1.07>—Proceed with 0.5 g of Hydrocortisone Sodium Phosphate according to Method 2, and perform the test. Prepare the control solution with 2.0 mL of Standard Lead Solution (not more than 40 ppm).

(4) Arsenic <1.11>—Prepare the test solution with 1.0 g of Hydrocortisone Sodium Phosphate according to Method 3, and perform the test (not more than 2 ppm).

(5) Free phosphoric acid—Weigh accurately about 0.25 g of Hydrocortisone Sodium Phosphate, dissolve in water to make exactly 100 mL, and use this solution as the sample solution. Pipet 5 mL each of the sample solution and Standard Phosphoric Acid Solution into separate 25-mL volumetric flasks, add 2.5 mL of hexaammonium heptamolybdate-sulfuric acid TS and 1 mL of 1-amino-2-naphthol-4-sulfonic acid TS, shake, add water to make exactly 25 mL, and allow to stand at 20 \pm 1°C for 30 minutes. Perform the test with these solutions as directed under Ultraviolet-visible Spectrophotometry <2.24>, using a solution prepared with 5 mL of water in the same manner as the blank. Determine the absorbances, A_T and A_S , at 740 nm of the sample solution and Standard Phosphoric Acid Solution: the amount of free

phosphoric acid is not more than 1.0%.

$$\begin{aligned} \text{Content (\%)} & \text{ of free phosphoric acid (H}_3\text{PO}_4\text{)} \\ & = 1/M \times A_T/A_S \times 258.0 \end{aligned}$$

M: Amount (mg) of Hydrocortisone Sodium Phosphate, calculated on the anhydrous basis

(6) Free hydrocortisone—Dissolve 25 mg of Hydrocortisone Sodium Phosphate in the mobile phase to make exactly 20 mL, and use this solution as the sample solution. Separately, weigh 25 mg of Hydrocortisone RS, previously dried at 105°C for 3 hours, and dissolve in the mobile phase to make exactly 100 mL. Pipet 10 mL of this solution, add the mobile phase to make exactly 200 mL, and use this solution as the standard solution. Perform the test with exactly 20 μ L each of the sample solution and standard solution as directed under Liquid Chromatography <2.01> according to the following conditions. Determine the peak areas, A_T and A_S , of hydrocortisone from each solution: A_T is not larger than A_S .
Operating conditions—

Detector, column, column temperature, mobile phase, and flow rate: Proceed as directed in the operating conditions in the Assay.

System suitability—

System performance: Proceed as directed in the system suitability in the Assay.

System repeatability: When the test is repeated 6 times with 20 μ L of the standard solution under the above operating conditions, the relative standard deviation of the peak area of hydrocortisone is not more than 1.0%.

Water <2.48> Not more than 5.0% (30 mg, coulometric titration).

Assay Weigh accurately about 20 mg each of Hydrocortisone Sodium Phosphate and Hydrocortisone Sodium Phosphate RS (previously determine the water <2.48> in the same manner as Hydrocortisone Sodium Phosphate), dissolve each in 50 mL of the mobile phase, add exactly 10 mL of the internal standard solution, then add the mobile phase to make 200 mL, and use these solutions as the sample solution and the standard solution, respectively. Perform the test with 20 μ L each of the sample solution and standard solution as directed under Liquid Chromatography <2.01> according to the following conditions, and calculate the ratios, Q_T and Q_S , of the peak area of hydrocortisone phosphate to that of the internal standard, respectively.

$$\begin{aligned} \text{Amount (mg) of hydrocortisone sodium phosphate} \\ (\text{C}_{21}\text{H}_{29}\text{Na}_2\text{O}_8\text{P}) \\ = M_S \times Q_T/Q_S \end{aligned}$$

M_S : Amount (mg) of Hydrocortisone Sodium Phosphate RS, calculated on the anhydrous basis

Internal standard solution—A solution of isopropyl parahydroxybenzoate in the mobile phase (3 in 5000).

Operating conditions—

Detector: An ultraviolet absorption photometer (wavelength: 254 nm).

Column: A stainless steel column 4.6 mm in inside diameter and 25 cm in length, packed with octadecylsilanized silica gel for liquid chromatography (7 μ m in particle diameter).

Column temperature: A constant temperature of about 25°C.

Mobile phase: A mixture of 0.05 mol/L sodium dihydro-

gen phosphate TS, pH 2.6 and methanol (1:1).

Flow rate: Adjust the flow rate so that the retention time of hydrocortisone phosphate is about 10 minutes.

System suitability—

System performance: When the procedure is run with 20 μ L of the standard solution under the above operating conditions, hydrocortisone phosphate and the internal standard are eluted in this order with the resolution between these peaks being not less than 8.

System repeatability: When the test is repeated 6 times with 20 μ L of the standard solution under the above operating conditions, the relative standard deviation of the ratios of the peak area of hydrocortisone phosphate to that of the internal standard is not more than 1.0%.

Containers and storage Containers—Tight containers.

Hydrocortisone Sodium Succinate

ヒドロコルチゾンコハク酸エステルナトリウム

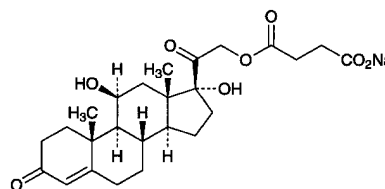

$\text{C}_{25}\text{H}_{33}\text{NaO}_8$: 484.51

Monosodium 11 β ,17,21-trihydroxypregn-4-ene-3,20-dione 21-succinate
[125-04-2]

Hydrocortisone Sodium Succinate, calculated on the dried basis, contains not less than 97.0% and not more than 103.0% of $\text{C}_{25}\text{H}_{33}\text{NaO}_8$.

Description Hydrocortisone Sodium Succinate occurs as white powder or masses. It is odorless.

It is freely soluble in water, in methanol and in ethanol (95), and practically insoluble in diethyl ether.

It is hygroscopic.

It is gradually colored by light.

Identification (1) Dissolve 0.2 g of Hydrocortisone Sodium Succinate in 20 mL of water, and add 0.5 mL of dilute hydrochloric acid with stirring: a white precipitate is formed. Collect the precipitate, wash it with two 10-mL portions of water, and dry at 105°C for 3 hours. To 3 mg of this dried matter add 2 mL of sulfuric acid: the solution shows a yellowish green fluorescence immediately, and the color of the solution gradually changes through orange-yellow to dark red. This solution shows a strong light green fluorescence under ultraviolet light. Add carefully 10 mL of water to this solution: the color changes from yellow to orange-yellow with a light green fluorescence, and a yellow-brown flocculent precipitate is formed.

(2) Dissolve 10 mg of the dried matter obtained in (1) in 1 mL of methanol, add 1 mL of Fehling's TS, and heat: an orange to red precipitate is formed.

(3) To 0.1 g of the dried matter obtained in (1) add 2 mL of sodium hydroxide TS, and allow to stand for 10 minutes. Filter the solution to remove the precipitate formed, mix the

filtrate with 1 mL of dilute hydrochloric acid, filter if necessary, then adjust the solution to a pH of about 6 with diluted ammonia TS (1 in 10), and add 2 to 3 drops of iron (III) chloride TS: a brown precipitate is formed.

(4) Determine the infrared absorption spectrum of the dried matter obtained in (1) as directed in the potassium bromide disk method under Infrared Spectrophotometry <2.25>, and compare the spectrum with the Reference Spectrum or the spectrum of previously dried Hydrocortisone Succinate RS: both spectra exhibit similar intensities of absorption at the same wave numbers. If any difference appears between the spectra, dissolve Hydrocortisone Sodium Succinate and Hydrocortisone Succinate RS in methanol, respectively, then evaporate the methanol to dryness, and repeat the test on the residues.

(5) Hydrocortisone Sodium Succinate responds to the Qualitative Tests <1.09> (1) for sodium salt.

Optical rotation <2.49> $[\alpha]_D^{20}$: +135 – +145° (0.1 g, calculated on the dried basis, ethanol (95), 10 mL, 100 mm).

Purity (1) Clarity and color of solution—Dissolve 0.5 g of Hydrocortisone Sodium Succinate in 10 mL of water: the solution is clear and colorless.

(2) Other steroids—Dissolve 25 mg of Hydrocortisone Sodium Succinate in methanol to make exactly 10 mL, and use this solution as the sample solution. Separately, dissolve 25 mg of hydrocortisone in methanol to make exactly 10 mL. Pipet 1 mL of this solution, add methanol to make exactly 20 mL, and use this solution as the standard solution (1). Pipet 6 mL of the standard solution (1), add methanol to make exactly 10 mL, and use this solution as the standard solution (2). Perform the test with these solutions as directed under Thin-layer Chromatography <2.03>. Spot 3 μ L each of the sample solution and standard solutions (1) and (2) on a plate of silica gel with fluorescent indicator for thin-layer chromatography. Develop the plate with a mixture of chloroform, ethanol (99.5) and formic acid (150:10:1) to a distance of about 10 cm, and air-dry the plate. Examine under ultraviolet light (main wavelength: 254 nm): the spot from the sample solution corresponding to the spot from the standard solution (1) is not more intense than the spot from the standard solution (1). Any spot other than the principal spot and the above spot obtained from the sample solution is not more than one, and is not more intense than the spot from the standard solution (2).

Loss on drying <2.41> Not more than 2.0% (0.5 g, 105°C, 3 hours).

Assay Weigh accurately about 10 mg of Hydrocortisone Sodium Succinate, and dissolve in methanol to make exactly 100 mL. Pipet 5 mL of this solution, add methanol to make exactly 50 mL, and use this solution as the sample solution. Separately, weigh accurately about 0.01 g of Hydrocortisone Succinate RS, previously dried at 105°C for 3 hours, proceed in the same manner as directed for the sample solution, and use this solution as the standard solution. Determine the absorbances, A_T and A_S , of the sample solution and standard solution at 240 nm as directed under Ultraviolet-visible Spectrophotometry <2.24>.

$$\text{Amount (mg) of } C_{25}H_{34}NaO_8 = M_S \times A_T/A_S \times 1.048$$

M_S : Amount (mg) of Hydrocortisone Succinate RS

Containers and storage Containers—Tight containers.
Storage—Light-resistant.

Hydrocortisone Succinate

ヒドロコルチゾンコハク酸エステル

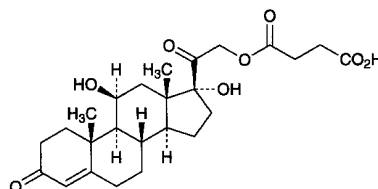

$C_{25}H_{34}O_8$: 462.53

11 β ,17,21-Trihydroxypregn-4-ene-3,20-dione

21-(hydrogen succinate)

[2203-97-6]

Hydrocortisone Succinate, when dried, contains not less than 97.0% and not more than 103.0% of $C_{25}H_{34}O_8$.

Description Hydrocortisone Succinate occurs as a white crystalline powder.

It is very soluble in methanol, freely soluble in ethanol (99.5), sparingly soluble in ethanol (95), and practically insoluble in water.

Identification (1) To 3 mg of Hydrocortisone Succinate add 2 mL of sulfuric acid: the solution shows a yellowish green fluorescence immediately, and the color of the solution gradually changes through orange-yellow to dark red. This solution shows a strong light green fluorescence under ultraviolet light. Add carefully 10 mL of water to this solution: the color changes from yellow to orange-yellow with a light green fluorescence, and a yellow-brown flocculent precipitate is formed.

(2) Determine the infrared absorption spectrum of Hydrocortisone Succinate, previously dried, as directed in the potassium bromide disk method under Infrared Spectrophotometry <2.25>, and compare the spectrum with the Reference Spectrum or the spectrum of previously dried Hydrocortisone Succinate RS: both spectra exhibit similar intensities of absorption at the same wave numbers. If any difference appears between the spectra, dissolve Hydrocortisone Succinate and Hydrocortisone Succinate RS in methanol, respectively, then evaporate the methanol to dryness, and repeat the test on the residues.

Optical rotation <2.49> $[\alpha]_D^{20}$: +147 – +153° (after drying, 0.1 g, ethanol (99.5), 10 mL, 100 nm).

Purity Related substances—Dissolve 25 mg of Hydrocortisone Succinate in exactly 10 mL of methanol, and use this solution as the sample solution. Separately, dissolve 25 mg of hydrocortisone in exactly 10 mL of methanol. Pipet 1 mL of this solution, dilute with methanol to exactly 50 mL, and use this solution as the standard solution. Perform the test with these solutions as directed under Thin-layer Chromatography <2.03>. Spot 3 μ L each of the sample solution and standard solution on a plate of silica gel with fluorescent indicator for thin-layer chromatography. Develop the plate with a mixture of chloroform, ethanol (99.5) and formic acid

(150:10:1) to a distance of about 10 cm, and air-dry the plate. Examine under ultraviolet light (main wavelength: 254 nm): the spots other than the principal spot from the sample solution are not more intense than the spot from the standard solution.

Loss on drying <2.41> Not more than 2.0% (0.5 g, 105°C, 3 hours).

Residue on ignition <2.44> Not more than 0.1% (0.5 g).

Assay Weigh accurately about 50 mg each of Hydrocortisone Succinate and Hydrocortisone Succinate RS, previously dried, and dissolve in methanol to make exactly 50 mL. Pipet 5 mL each of these solutions, add exactly 5 mL each of the internal standard solution, then add methanol to make 50 mL, and use these solutions as the sample solution and standard solution. Perform the test with 10 μ L each of the sample solution and standard solution as directed under Liquid Chromatography <2.01> according to the following operating conditions, and calculate the ratios, Q_T and Q_S , of the peak area of hydrocortisone succinate to that of the internal standard, respectively.

$$\text{Amount (mg) of } C_{25}H_{34}O_8 = M_S \times Q_T/Q_S$$

M_S : Amount (mg) of Hydrocortisone Succinate RS

Internal standard solution—A solution of butyl parahydroxy benzoate in methanol (1 in 2500).

Operating conditions—

Detector: An ultraviolet absorption photometer (wavelength: 254 nm).

Column: A stainless steel column 4 mm in inside diameter and 30 cm in length, packed with octadecylsilylated silica gel (10 μ m in particle diameter).

Column temperature: A constant temperature of about 25°C.

Mobile phase: A mixture of acetic acid-sodium acetate buffer solution, pH 4.0 and acetonitrile (3:2).

Flow rate: Adjust the flow rate so that the retention time of hydrocortisone succinate is about 5 minutes.

System suitability—

System performance: When the procedure is run with 10 μ L of the standard solution under the above operating conditions, hydrocortisone succinate and the internal standard are eluted in this order with the resolution between these peaks being not less than 9.

System repeatability: When the test is repeated 6 times with 10 μ L of the standard solution under the above operating conditions, the relative standard deviation of the ratios of the peak area of hydrocortisone succinate to that of the internal standard is not more than 1.0%.

Containers and storage Containers—Tight containers.

Storage—Light-resistant.

Hydrocotarnine Hydrochloride Hydrate

ヒドロコタルニン塩酸塩水和物

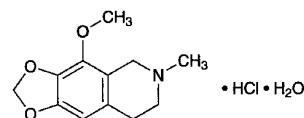

$C_{12}H_{15}NO_3 \cdot HCl \cdot H_2O$: 275.73

4-Methoxy-6-methyl-5,6,7,8-tetrahydro[1,3]dioxolo[4,5-g]isoquinoline monohydrochloride monohydrate [5985-55-7, anhydride]

Hydrocotarnine Hydrochloride Hydrate, when dried, contains not less than 98.0% of hydrocotarnine hydrochloride ($C_{12}H_{15}NO_3 \cdot HCl$: 257.72).

Description Hydrocotarnine Hydrochloride Hydrate occurs as white to pale yellow crystals or crystalline powder.

It is freely soluble in water, sparingly soluble in ethanol (95) and in acetic acid (100), and slightly soluble in acetic anhydride.

Identification (1) Determine the absorption spectrum of a solution of Hydrocotarnine Hydrochloride Hydrate (1 in 10,000) as directed under Ultraviolet-visible Spectrophotometry <2.24>, and compare the spectrum with the Reference Spectrum: both spectra exhibit similar intensities of absorption at the same wavelengths.

(2) Determine the infrared absorption spectrum of Hydrocotarnine Hydrochloride Hydrate as directed in the potassium bromide disk method under Infrared Spectrophotometry <2.25>, and compare the spectrum with the Reference Spectrum: both spectra exhibit similar intensities of absorption at the same wave numbers.

(3) A solution of Hydrocotarnine Hydrochloride Hydrate (1 in 50) responds to the Qualitative Tests <1.09> (2) for chloride.

pH <2.54> Dissolve 1.0 g of Hydrocotarnine Hydrochloride Hydrate in 20 mL of water: the pH of the solution is between 4.0 and 6.0.

Purity (1) Clarity and color of solution—Dissolve 0.5 g of Hydrocotarnine Hydrochloride Hydrate in 10 mL of water: the solution is clear, and when perform the test with this solution as directed under Ultraviolet-visible Spectrophotometry <2.24>, using water as the blank, the absorbance at 400 nm is not more than 0.17.

(2) Heavy metals <1.07>—Proceeds with 1.0 g of Hydrocotarnine Hydrochloride Hydrate according to Method 1, and perform the test. Prepare the control solution with 2.0 mL of Standard Lead Solution (not more than 20 ppm).

(3) Related substances—Dissolve 0.10 g of Hydrocotarnine Hydrochloride Hydrate in 10 mL of diluted ethanol (99.5) (1 in 2), and use this solution as the sample solution. Pipet 1 mL of the sample solution, add diluted ethanol (99.5) (1 in 2) to make exactly 100 mL, and use this solution as the standard solution. Perform the test with these solutions as

directed under Thin-layer Chromatography <2.03>. Spot 10 μL each of the sample solution and standard solution on a plate of silica gel with fluorescent indicator for thin-layer chromatography. Develop the plate with a mixture of acetone, toluene, ethanol (99.5) and ammonia water (28) (20:20:3:1) to a distance of about 15 cm, and air-dry the plate. Examine under ultraviolet light (main wavelength: 365 nm): the spots other than the principal spot from the sample solution are not more intense than the spot from the standard solution.

Loss on drying <2.41> Not more than 7.0% (1 g, 105°C, 3 hours).

Residue on ignition <2.44> Not more than 0.2% (1 g).

Assay Weigh accurately about 0.5 g of Hydrocotarnine Hydrochloride Hydrate, previously dried. Dissolve in 50 mL of a mixture of acetic anhydride and acetic acid (100) (7:3) by warming. Cool, and titrate <2.50> with 0.1 mol/L perchloric acid VS (potentiometric titration). Perform a blank determination.

Each mL of 0.1 mol/L perchloric acid VS
= 25.77 mg of $\text{C}_{12}\text{H}_{15}\text{NO}_3 \cdot \text{HCl}$

Containers and storage Containers—Tight containers.

Hydrogenated Oil

硬化油

Hydrogenated Oil is the fat obtained by hydrogenation of fish oil or of other oils originating from animal or vegetable.

Description Hydrogenated Oil occurs as a white mass or powder and has a characteristic odor and a mild taste.

It is freely soluble in diethyl ether, very slightly soluble in ethanol (95), and practically insoluble in water.

The oil obtained by hydrogenation of castor oil is slightly soluble in diethyl ether, very slightly soluble in ethanol (95), and practically insoluble in water.

Acid value <1.13> Not more than 2.0.

Purity (1) Moisture and coloration—Hydrogenated Oil (5.0 g), melted by heating on a water bath, forms a clear liquid, from which no water separates. In a 10-mm thick layer of the liquid, it is colorless or slightly yellow.

(2) Alkalinity—To 2.0 g of Hydrogenated Oil add 10 mL of water, melt by heating on a water bath, and shake vigorously. After cooling, add 1 drop of phenolphthalein TS to the separated water layer: no color develops.

(3) Chloride—To 1.5 g of Hydrogenated Oil add 30 mL of ethanol (95), boil for 10 minutes under a reflux condenser, and filter after cooling. To 20 mL of the filtrate add 5 drops of a solution of silver nitrate in ethanol (95) (1 in 50): the turbidity of the solution does not exceed that of the following control solution.

Control solution: To 1.0 mL of 0.01 mol/L hydrochloric acid VS add ethanol (95) to make 20 mL, then add 5 drops of a solution of silver nitrate in ethanol (95) (1 in 50).

(4) Heavy metals—Heat 2.0 g of Hydrogenated Oil with 5 mL of dilute hydrochloric acid and 10 mL of water on a

water bath for 5 minutes with occasional shaking. After cooling, filter, and make 5 mL of the filtrate weakly alkaline with ammonia TS, then add 3 drops of sodium sulfide TS: the solution remains unchanged.

(5) Nickel—Place 5.0 g of Hydrogenated Oil in a quartz or porcelain crucible, heat slightly with caution at the beginning, and, after carbonization, incinerate by strong heating ($500 \pm 20^\circ\text{C}$). Cool, add 1 mL of hydrochloric acid, evaporate on a water bath to dryness, dissolve the residue in 3 mL of dilute hydrochloric acid, and add 7 mL of water. Then add 1 mL of bromine TS and 1 mL of a solution of citric acid monohydrate (1 in 5), make alkaline with 5 mL of ammonia TS, and cool in running water. To this solution add 1 mL of dimethylglyoxime TS, add water to make 20 mL, and use this solution as the test solution. Allow to stand for 5 minutes: the solution has no more color than the following control solution.

Control solution: Evaporate 1 mL of hydrochloric acid on a water bath to dryness, add 1 mL of Standard Nickel Solution and 3 mL of dilute hydrochloric acid, and add 6 mL of water. Then proceed as directed in the test solution, add water to make 20 mL, and allow to stand for 5 minutes.

Residue on ignition <2.44> Not more than 0.1% (5 g).

Containers and storage Containers—Well-closed containers.

Hydrophilic Cream

親水クリーム

Method of preparation

White Petrolatum	250 g
Stearyl Alcohol	200 g
Propylene Glycol	120 g
Polyoxyethylene hydrogenated castor oil 60	40 g
Glycerin Monostearate	10 g
Methyl Parahydroxybenzoate	1 g
Propyl Parahydroxybenzoate	1 g
Purified Water or Purified Water in Containers	a sufficient quantity
	To make 1000 g

Melt White Petrolatum, Stearyl Alcohol, polyoxyethylene hydrogenated castor oil 60 and Glycerin Monostearate by heating on a water bath, stir, and keep temperature of the mixture at about 75°C . To Propylene Glycol add Methyl Parahydroxybenzoate and Propyl Parahydroxybenzoate, melt by warming if necessary, dissolve in Purified Water or Purified Water in Containers, and warm to about 75°C . Add this solution to the above mixture, stir to form emulsion, cool, and stir thoroughly until it congeals.

Description Hydrophilic Cream is white in color. It has a slight, characteristic odor.

Containers and storage Containers—Tight containers.

Hydroxocobalamin Acetate

ヒドロキシコバラミン酢酸塩

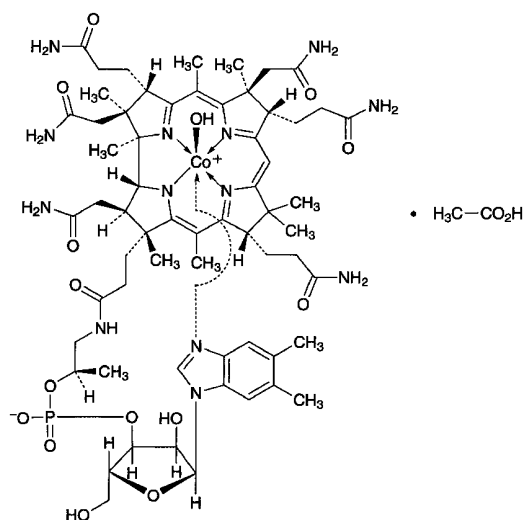

$C_{62}H_{89}CoN_{13}O_{15}P \cdot C_2H_4O_2$: 1406.41
Co α -[α -(5,6-Dimethyl-1*H*-benzimidazol-1-yl)]-*Co* β -hydroxocobamide monoacetate
 [13422-51-0, Hydroxocobalamin]

Hydroxocobalamin Acetate contains not less than 95.0% of $C_{62}H_{89}CoN_{13}O_{15}P \cdot C_2H_4O_2$, calculated on the dried basis.

Description Hydroxocobalamin Acetate occurs as dark red crystals or powder. It is odorless.

It is freely soluble in water, slightly soluble in ethanol (95), and practically insoluble in diethyl ether.

It is hygroscopic.

Identification (1) Determine the absorption spectrum of a solution of Hydroxocobalamin Acetate in acetic acid-sodium acetate buffer solution, pH 4.5 (1 in 50,000) as directed under Ultraviolet-visible Spectrophotometry <2.24>, and compare the spectrum with the Reference Spectrum: both spectra exhibit similar intensities of absorption at the same wavelengths.

(2) Mix 1 mg of Hydroxocobalamin Acetate with 50 mg of potassium hydrogen sulfate, and fuse by igniting. Cool, break up the mass with a glass rod, add 3 mL of water, and dissolve by boiling. Add 1 drop of phenolphthalein TS, and add dropwise sodium hydroxide TS until the solution develops a light red. Then add 0.5 g of sodium acetate trihydrate, 0.5 mL of dilute acetic acid and 0.5 mL of a solution of disodium 1-nitroso-2-naphthol-3,6-disulfonate (1 in 500): a red to orange-red color develops immediately. Then add 0.5 mL of hydrochloric acid, and boil for 1 minute: the red color does not disappear.

(3) Add 0.5 mL of ethanol (99.5) and 1 mL of sulfuric acid to 20 mg of Hydroxocobalamin Acetate, and heat the mixture: the odor of ethyl acetate is perceptible.

Purity Cyanocobalamin and colored impurities—Dissolve 50 mg of Hydroxocobalamin Acetate in exactly 5 mL each of acetic acid-sodium acetate buffer solution, pH 5.0, in two tubes. To one tube add 0.15 mL of potassium thiocyanate

TS, allow to stand for 30 minutes, and use this solution as the sample solution (1). To the other tube add 0.10 mL of potassium cyanide TS, allow to stand for 30 minutes, and use this solution as the sample solution (2). Separately, dissolve 3.0 mg of Cyanocobalamin RS in exactly 10 mL of acetic acid-sodium acetate buffer solution, pH 5.0, and use this solution as the standard solution. Perform the test with these solutions as directed under Thin-layer Chromatography <2.03>. Apply 20 μ L each of the sample solution and standard solution 25 mm in length along the starting line, 10 mm apart from each other, on a plate of silica gel for thin-layer chromatography. Develop the plate for 18 hours with 2-butanol saturated with water, while supporting the plate at an angle of about 15° to a horizontal plane, and air-dry the plate: the spot from the sample solution (1) corresponding to that from the standard solution is not more intense than the spot from the standard solution, and the spots other than the principal spot from the sample solution (2) are not more intense than the spot from the standard solution.

Loss on drying <2.41> Not more than 12% (50 mg, in vacuum at a pressure not exceeding 0.67 kPa, phosphorus (V) oxide, 100°C, 6 hours).

Assay Weigh accurately about 20 mg of Hydroxocobalamin Acetate, and dissolve in acetic acid-sodium acetate buffer solution, pH 5.0, to make exactly 50 mL. Pipet 2 mL of this solution into a 50-mL volumetric flask, add 1 mL of a solution of potassium cyanide (1 in 1000), and allow to stand for 30 minutes at ordinary temperature. Add acetic acid-sodium acetate buffer solution, pH 5.0, to make exactly 50 mL, and use this solution as the sample solution. Separately, weigh accurately about 20 mg of Cyanocobalamin RS after determining the loss on drying in the same manner as for Cyanocobalamin, and dissolve in water to make exactly 50 mL. To 2 mL of this solution, exactly measured, add acetic acid-sodium acetate buffer solution, pH 5.0, to make exactly 50 mL, and use this solution as the standard solution. Determine the absorbances, A_T and A_S , of the sample solution and standard solution at 361 nm as directed under Ultraviolet-visible Spectrophotometry <2.24>.

$$\begin{aligned} \text{Amount (mg) of } C_{62}H_{89}CoN_{13}O_{15}P \cdot C_2H_4O_2 \\ = M_S \times A_T / A_S \times 1.038 \end{aligned}$$

M_S : Amount (mg) of Cyanocobalamin RS, calculated on the dried basis

Containers and storage Containers—Tight containers.

Storage—Light-resistant, and in a cold place.

Hydroxypropylcellulose

ヒドロキシプロピルセルロース

[9004-64-2]

Hydroxypropylcellulose is a hydroxypropyl ether of cellulose.

Hydroxypropylcellulose, when dried, contains not less than 53.4% and not more than 77.5% of hydroxypropoxy group ($-OC_3H_6OH$: 75.09).

Description Hydroxypropylcellulose occurs as a white to yellowish white powder.

It is practically insoluble in diethyl ether.

It forms a viscous liquid upon addition of water or ethanol (95).

Identification (1) To 1 g of Hydroxypropylcellulose add 100 mL of water, heat in a water bath at 70°C for 5 minutes with stirring, and cool while shaking. Allow to stand at room temperature until it becomes more homogeneous and viscous, and use this solution as the sample solution. To 2 mL of the sample solution add 1 mL of anthrone TS gently: a blue to green color develops at the zone of contact.

(2) Heat the sample solution obtained in (1): a white turbidity or precipitate is produced, and the turbidity or precipitate disappears when cooled.

(3) To 1 g of Hydroxypropylcellulose add 100 mL of ethanol (95), and allow to stand after stirring: a homogeneous and viscous liquid is produced.

pH <2.54> Dissolve 1.0 g of Hydroxypropylcellulose in 50 mL of freshly boiled and cooled water: the pH of the solution is between 5.0 and 7.5.

Purity (1) Clarity of solution—Use an outer glass cylinder, 250 mm in height, 25 mm in internal diameter, 2 mm in thickness, with a high-quality glass plate 2 mm thick at the bottom, and inner glass cylinder, 300 mm in height, 15 mm in internal diameter, 2 mm in thickness, with a high-quality glass plate 2 mm thick at the bottom. In the outer cylinder place a solution prepared by adding 1.0 g of Hydroxypropylcellulose to 100 mL of water, heat while stirring in a water bath at 70°C, and then cool to room temperature. Place this cylinder on a sheet of white paper on which 15 parallel, black, 1-mm width lines are drawn at 1-mm intervals. Place the inner cylinder, and move it up and down while viewing downward through the bottom of the inner cylinder, and measure the minimum height of the solution between the bottom of the outer cylinder and the lower end of the inner cylinder at the time when the lines on the paper cannot be differentiated. The average value obtained from three repeated procedures is greater than that obtained from the following control solution treated in the same manner.

Control solution: To 5.50 mL of 0.005 mol/L sulfuric acid VS add 1 mL of dilute hydrochloric acid, 5 mL of ethanol (95) and water to make 50 mL. To this solution add 2 mL of barium chloride TS, mix, allow to stand for 10 minutes, and shake well before use.

(2) Chloride <1.03>—Add 1.0 g of Hydroxypropylcellulose to 30 mL of water, heat in a water bath with stirring for 30 minutes, and filter while being hot. Wash the residue with three 15-mL portions of hot water, combine the washings with the filtrate, and add water to make 100 mL after cooling. To 10 mL of the sample solution add 6 mL of dilute nitric acid and water to make 50 mL, and perform the test using this solution as the test solution. Prepare the control solution with 0.40 mL of 0.01 mol/L hydrochloric acid VS (not more than 0.142%).

(3) Sulfate <1.14>—To 40 mL of the sample solution obtained in (2) add 1 mL of dilute hydrochloric acid and water to make 50 mL, and perform the test using this solution as the test solution. Prepare the control solution with 0.40 mL of 0.005 mol/L sulfuric acid VS (not more than 0.048%).

(4) Heavy metals <1.07>—Proceed with 1.0 g of Hydroxypropylcellulose according to Method 2 and perform the test. Prepare the control solution with 2.0 mL of Standard

Lead Solution (not more than 20 ppm).

(5) Arsenic <1.11>—Prepare the test solution with 1.0 g of Hydroxypropylcellulose according to Method 3, and perform the test (not more than 2 ppm).

Loss on drying <2.41> Not more than 5.0% (1 g, 105°C, 4 hours).

Residue on ignition <2.44> Not more than 0.5% (1 g).

Assay (i) Apparatus—Reaction flask: A 5-mL screw-cap pressure-tight glass bottle, having an inverted conical bottom inside, 20 mm in outside diameter, 50 mm in height up to the neck, 2 mL in capacity up to a height of about 30 mm, equipped with a pressure-tight septum of heat-resisting resin and also with an inside stopper or sealer of fluoroplastic.

Heater: A square aluminum block 60 to 80 mm thick, having holes 20.6 mm in diameter and 32 mm in depth, capable of maintaining the inside temperature within $\pm 1^\circ\text{C}$.

(ii) Procedure—Weigh accurately about 65 mg of Hydroxypropylcellulose, previously dried, transfer to the reaction flask, add 65 mg of adipic acid, 2.0 mL of the internal standard solution and 2.0 mL of hydroiodic acid, stopper the flask tightly, and weigh accurately. Shake the flask for 30 seconds, heat at 150°C on the heater for 30 minutes with repeated shaking at 5-minute intervals, and continue heating for an additional 30 minutes. Allow the flask to cool, and again weigh accurately. If the mass loss is less than 10 mg, use the upper layer of the mixture as the sample solution. Separately, take 65 mg of adipic acid, 2.0 mL of the internal standard solution and 2.0 mL of hydroiodic acid in another reaction flask, stopper tightly, and weigh accurately. Add 50 μL of isopropyl iodide for assay, and again weigh accurately. Shake the reaction flask for 30 seconds, and use the upper layer of the content as the standard solution. Perform the test as directed under Gas Chromatography <2.02> with 1 μL each of the sample solution and standard solution according to the following conditions, and calculate the ratios, Q_T and Q_S , of the peak area of isopropyl iodide to that of the internal standard.

$$\begin{aligned} \text{Amount (\%)} \text{ of hydroxypropoxy group (C}_3\text{H}_7\text{O}_2) \\ = M_S/M_T \times Q_T/Q_S \times 44.17 \end{aligned}$$

M_S : Amount (mg) of isopropyl iodide for assay

M_T : Amount (mg) of the sample

Internal standard solution—A solution of *n*-octane in *o*-xylene (4 in 100).

Operating conditions—

Detector: A thermal conductivity detector or hydrogen flame-ionization detector.

Column: A glass column about 3 mm in inside diameter and about 3 m in length, packed with siliceous earth for gas chromatography, 180 to 250 μm in particle diameter, coated with methyl silicone polymer for gas chromatography at the ratio of 20%.

Column temperature: A constant temperature of about 100°C.

Carrier gas: Helium (for thermal-conductivity detector); Helium or Nitrogen (for hydrogen flame-ionization detector).

Flow rate: Adjust the flow rate so that the retention time of the internal standard is about 10 minutes.

Selection of column: Proceed with 1 μL of the standard solution under the above operating conditions. Use a column

giving well-resolved peaks of isopropyl iodide and the internal standard in this order.

Containers and storage Containers—Well-closed containers.

Low Substituted Hydroxypropylcellulose

低置換度ヒドロキシプロピルセルロース

[9004-64-2, Hydroxypropylcellulose]

Low Substituted Hydroxypropylcellulose is a low substituted hydroxypropyl ether of cellulose.

Low Substituted Hydroxypropylcellulose, when dried, contains not less than 5.0% and not more than 16.0% of hydroxypropoxy group ($-\text{OC}_3\text{H}_6\text{OH}$: 75.09).

Description Low Substituted Hydroxypropylcellulose occurs as a white to yellowish white powder or granules. It is odorless or has a slight, characteristic odor. It is tasteless.

It is practically insoluble in ethanol (95) and in diethyl ether.

It dissolves in a solution of sodium hydroxide (1 in 10), and produces a viscous solution.

It swells in water, in sodium carbonate TS and in 2 mol/L hydrochloric acid TS.

Identification (1) To 20 mg of Low Substituted Hydroxypropylcellulose add 2 mL of water, shake, and produce a turbid solution. Add 1 mL of anthrone TS gently: a blue to blue-green color develops at the zone of contact.

(2) To 0.1 g of Low Substituted Hydroxypropylcellulose add 10 mL of water, stir and produce a turbid solution. Add 1 g of sodium hydroxide, shake until it becomes homogeneous, and use this solution as the sample solution. To 0.1 mL of the sample solution add 9 mL of diluted sulfuric acid (9 in 10), shake well, heat in a water bath for exactly 3 minutes, immediately cool in an ice bath, add carefully 0.6 mL of ninhydrin TS, shake well, and allow to stand at 25°C: a red color develops at first, and it changes to purple within 100 minutes.

(3) To 5 mL of the sample solution obtained in (2) add 10 mL of a mixture of acetone and methanol (4:1), and shake: a white, flocculent precipitate is produced.

pH <2.54> To 1.0 g of Low Substituted Hydroxypropylcellulose add 100 mL of freshly boiled and cooled water, and shake: the pH of the solution is between 5.0 and 7.5.

Purity (1) Chloride <1.03>—To 0.5 g of Low Substituted Hydroxypropylcellulose add 30 mL of hot water, stir well, heat on a water bath for 10 minutes, and filter the supernatant liquid by decantation while being hot. Wash the residue thoroughly with 50 mL of hot water, combine the washings with the filtrate, and add water to make 100 mL after cooling. To 5 mL of the sample solution add 6 mL of dilute nitric acid and water to make 50 mL, and perform the test using this solution as the test solution. Prepare the control solution with 0.25 mL of 0.01 mol/L hydrochloric acid VS (not more than 0.355%).

(2) Heavy metals <1.07>—Proceed with 2.0 g of Low

Substituted Hydroxypropylcellulose according to Method 2, and perform the test. Prepare the control solution with 2.0 mL of Standard Lead Solution (not more than 10 ppm).

(3) Arsenic <1.11>—Prepare the test solution with 1.0 g of Low Substituted Hydroxypropylcellulose, according to Method 3, and perform the test (not more than 2 ppm).

Loss on drying <2.41> Not more than 6.0% (1 g, 105°C, 1 hour).

Residue on ignition <2.44> Not more than 1.0% (1 g).

Assay (i) Apparatus—Reaction flask: A 5-mL screw-cap pressure-tight glass bottle, having an inverted conical bottom inside, 20 mm in outside diameter, 50 mm in height up to the neck, 2 mL in capacity up to a height of about 30 mm, equipped with a pressure-tight septum of heat-resisting resin and also with an inside stopper or sealer of fluoroplastic.

Heater: A square-shaped aluminum block 60 to 80 mm thick, having holes 20.6 mm in diameter and 32 mm in depth, capable of maintaining the inside temperature within $\pm 1^\circ\text{C}$.

(ii) Procedure—Weigh accurately about 65 mg of Low Substituted Hydroxypropylcellulose, previously dried, transfer to the reaction flask, add 65 mg of adipic acid, 2.0 mL of the internal standard solution and 2.0 mL of hydroiodic acid, stopper the flask tightly, and weigh accurately. Shake the flask for 30 seconds, heat at 150°C on the heater for 30 minutes with repeated shaking at 5-minute intervals, and continue heating for an additional 30 minutes. Allow the flask to cool, and again weigh accurately. If the mass loss is less than 10 mg, use the upper layer of the mixture as the sample solution. Separately, take 65 mg of adipic acid, 2.0 mL of the internal standard solution and 2.0 mL of hydroiodic acid in another reaction flask, stopper tightly, and weigh accurately. Add 15 μL of isopropyl iodide for assay, and again weigh accurately. Shake the reaction flask for 30 seconds, and use the upper layer of the content as the standard solution. Perform the test as directed under Gas Chromatography <2.02> with 2 μL each of the sample solution and standard solution according to the following conditions, and calculate the ratios, Q_T and Q_S , of the peak area of isopropyl iodide to that of the internal standard.

$$\begin{aligned} \text{Amount (\%)} \text{ of hydroxypropoxy group } (\text{C}_3\text{H}_7\text{O}_2) \\ = M_S/M_T \times Q_T/Q_S \times 44.17 \end{aligned}$$

M_S : Amount (mg) of isopropyl iodide for assay

M_T : amount (mg) of the sample

Internal standard solution—A solution of *n*-octane in *o*-xylene (1 in 50).

Operating conditions—

Detector: A thermal conductivity detector or hydrogen flame-ionization detector.

Column: A glass column about 3 mm in inside diameter and about 3 m in length, packed with siliceous earth for gas chromatography, 180 to 250 μm in particle diameter, coated with methyl silicone polymer for gas chromatography at the ratio of 20%.

Column temperature: A constant temperature of about 100°C.

Carrier gas: Helium (for thermal-conductivity detector); Helium or Nitrogen (for hydrogen flame-ionization detector).

Flow rate: Adjust the flow rate so that the retention time

of the internal standard is about 10 minutes.

Selection of column: Proceed with 2 μ L of the standard solution under the above operating conditions. Use a column giving well-resolved peaks of isopropyl iodide and the internal standard in this order.

Containers and storage Containers—Tight containers.

Hydroxyzine Hydrochloride

ヒドロキシジン塩酸塩

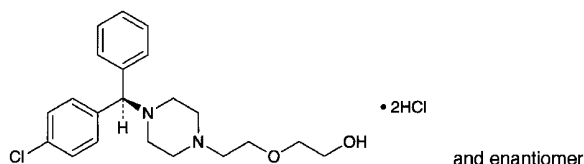

$C_{21}H_{27}ClN_2O_2 \cdot 2HCl$: 447.83
2-(2-{4-[(*RS*)-(4-Chlorophenyl)phenylmethyl]piperazin-1-yl}ethoxy)ethanol dihydrochloride
[2192-20-3]

Hydroxyzine Hydrochloride, when dried, contains not less than 98.5% of $C_{21}H_{27}ClN_2O_2 \cdot 2HCl$.

Description Hydroxyzine Hydrochloride occurs as a white, crystalline powder. It is odorless, and has a bitter taste.

It is very soluble in water, freely soluble in methanol, in ethanol (95) and in acetic acid (100), very slightly soluble in acetic anhydride, and practically insoluble in diethyl ether.

Melting point: about 200°C (with decomposition).

Identification (1) To 5 mL of a solution of Hydroxyzine Hydrochloride (1 in 100) add 2 to 3 drops of ammonium thiocyanate-cobalt (II) nitrate TS: a blue precipitate is formed.

(2) Determine the absorption spectrum of a solution of Hydroxyzine Hydrochloride in methanol (1 in 100,000) as directed under Ultraviolet-visible Spectrophotometry <2.24>, and compare the spectrum with the Reference Spectrum: both spectra exhibit similar intensities of absorption at the same wavelengths.

(3) A solution of Hydroxyzine Hydrochloride (1 in 10) responds to the Qualitative Tests <1.09> for chloride.

pH <2.54> Dissolve 1.0 g of Hydroxyzine Hydrochloride in 20 mL of water: the pH of this solution is between 1.3 and 2.5.

Purity (1) Clarity and color of solution—Dissolve 1.0 g of Hydroxyzine Hydrochloride in 10 mL of water: the solution is clear and colorless.

(2) Heavy metals <1.07>—Proceed with 1.0 g of Hydroxyzine Hydrochloride according to Method 2, and perform the test. Prepare the control solution with 2.0 mL of Standard Lead Solution (not more than 20 ppm).

(3) Related substances—Dissolve 0.20 g of Hydroxyzine Hydrochloride in 10 mL of methanol, and use this solution as the sample solution. Pipet 1 mL of the sample solution, add methanol to make exactly 200 mL, and use this solution as the standard solution. Perform the test with these solutions as directed under Thin-layer Chromatography <2.03>. Spot 5 μ L each of the sample solution and standard solution

on a plate of silica gel for thin-layer chromatography. Develop the plate with a mixture of ethyl acetate, ethanol (95) and ammonia solution (28) (150:95:1) to a distance of about 10 cm, and air-dry the plate. Allow the plate to stand in iodine vapor: the spots other than the principal spot from the sample solution are not more intense than the spot from the standard solution.

Loss on drying <2.41> Not more than 3.0% (1 g, 105°C, 2 hours).

Residue on ignition <2.44> Not more than 0.2% (1 g).

Assay Weigh accurately about 0.1 g of Hydroxyzine Hydrochloride, previously dried, dissolve in 60 mL of a mixture of acetic anhydride and acetic acid (100) (7:3), and titrate <2.50> with 0.1 mol/L perchloric acid VS (potentiometric titration). Perform a blank determination, and make any necessary correction.

Each mL of 0.1 mol/L perchloric acid VS
= 22.39 mg of $C_{21}H_{27}ClN_2O_2 \cdot 2HCl$

Containers and storage Containers—Tight containers.

Hydroxyzine Pamoate

ヒドロキシジンパモ酸塩

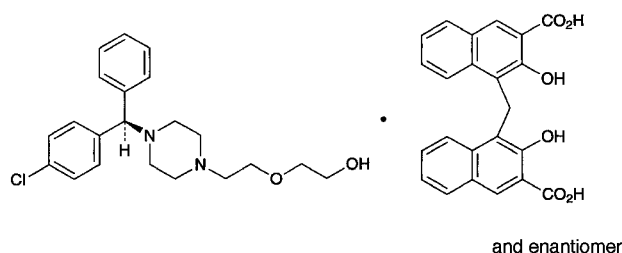

$C_{21}H_{27}ClN_2O_2 \cdot C_{23}H_{16}O_6$: 763.27
2-(2-{4-[(*RS*)-(4-Chlorophenyl)phenylmethyl]piperazin-1-yl}ethoxy)ethanol mono[4,4'-methylenebis(3-hydroxy-2-naphthoate)] (1/1)
[10246-75-0]

Hydroxyzine Pamoate contains not less than 98.0% of $C_{21}H_{27}ClN_2O_2 \cdot C_{23}H_{16}O_6$, calculated on the anhydrous basis.

Description Hydroxyzine Pamoate occurs as a light yellow, crystalline powder. It is odorless, and has a slightly bitter taste.

It is freely soluble in *N,N*-dimethylformamide, slightly soluble in acetone, and practically insoluble in water, in methanol, in ethanol (95) and in diethyl ether.

Identification (1) To 0.1 g of Hydroxyzine Pamoate add 25 mL of sodium hydroxide TS, and shake well. Extract with 20 mL of chloroform, and use the chloroform layer as the sample solution. Use the water layer for test (4). To 5 mL of the sample solution add 2 mL of ammonium thiocyanate-cobalt (II) nitrate TS, shake well, and allow to stand: a blue color is produced in the chloroform layer.

(2) Evaporate 2 mL of the sample solution obtained in (1) on a water bath to dryness, and dissolve the residue in 0.1 mol/L hydrochloric acid TS to make 500 mL. Determine the

absorption spectrum of the solution as directed under Ultraviolet-visible Spectrophotometry <2.24>, and compare the spectrum with the Reference Spectrum: both spectra exhibit similar intensities of absorption at the same wavelengths.

(3) Perform the test with Hydroxyzine Pamoate as directed under Flame Coloration Test <1.04> (2): a green color appears.

(4) To 1 mL of the water layer obtained in (1), add 2 mL of 1 mol/L hydrochloric acid TS: a yellow precipitate is produced. Collect the precipitate, dissolve the precipitate in 5 mL of methanol, and add 1 drop of iron (III) chloride TS: a green color is produced.

Purity (1) Clarity and color of solution—Dissolve 1.0 g of Hydroxyzine Pamoate in 10 mL of *N,N*-dimethylformamide: the solution is clear, and shows a slightly greenish, light yellow-brown color.

(2) Chloride <1.03>—To 0.3 g of Hydroxyzine Pamoate add 6 mL of dilute nitric acid and 10 mL of water, shake for 5 minutes, and filter. Wash the residue with two 10-mL portions of water, combine the washings with the filtrate, and add water to make 50 mL. Perform the test using this solution as the test solution. Prepare the control solution with 0.80 mL of 0.01 mol/L hydrochloric acid VS (not more than 0.095%).

(3) Heavy metals <1.07>—Proceed with 1.0 g of Hydroxyzine Pamoate according to Method 2, and perform the test. Prepare the control solution with 2.0 mL of Standard Lead Solution (not more than 20 ppm).

(4) Arsenic <1.11>—Prepare the test solution with 2.0 g of Hydroxyzine Pamoate according to Method 3, and perform the test (not more than 1 ppm).

(5) Related substances—Dissolve 0.40 g of Hydroxyzine Pamoate in 10 mL of a mixture of sodium hydroxide TS and acetone (1:1), and use the solution as the sample solution. Pipet 1 mL of the sample solution, add a mixture of sodium hydroxide TS and acetone (1:1) to make exactly 20 mL. Pipet 5 mL of this solution, add a mixture of sodium hydroxide TS and acetone (1:1) to make exactly 50 mL, and use the solution as the standard solution. Perform the test with these solutions as directed under Thin-layer Chromatography <2.03>. Spot 5 μ L each of the sample solution and standard solution on a plate of silica gel for thin-layer chromatography. Develop the plate with a mixture of ethyl acetate, ethanol (95) and ammonia TS (150:95:1) to a distance of about 10 cm, and air-dry the plate. Spray evenly hydrogen hexachloroplatinate (IV)-potassium iodide TS on the plate: the spots other than hydroxyzine and pamoic acid obtained from the sample solution are not more intense than the spot from the standard solution.

Water <2.48> Not more than 3.0% (1 g, volumetric titration, direct titration).

Residue on ignition <2.44> Not more than 0.5% (1 g).

Assay Weigh accurately about 0.6 g of Hydroxyzine Pamoate, add 25 mL of sodium hydroxide TS, shake well, and extract with six 25-mL portions of chloroform. Filter each extract through 5 g of anhydrous sodium sulfate on a pledget of absorbent cotton. Combine the chloroform extracts, and evaporate the combined chloroform extracts on a water bath to about 30 mL. Add 30 mL of acetic acid (100), and titrate <2.50> with 0.1 mol/L perchloric acid VS until the color of the solution changes from purple through blue to blue-green

(indicator: 2 drops of crystal violet TS). Perform a blank determination.

Each mL of 0.1 mol/L perchloric acid VS
= 38.16 mg of $C_{21}H_{27}ClN_2O_2 \cdot C_{23}H_{16}O_6$

Containers and storage Containers—Tight containers.

Hymecromone

ヒメクロモン

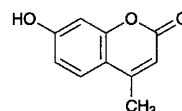

$C_{10}H_8O_3$: 176.17

7-Hydroxy-4-methylchromen-2-one
[90-33-5]

Hymecromone, when dried, contains not less than 98.0% of $C_{10}H_8O_3$.

Description Hymecromone occurs as white crystals or crystalline powder. It is odorless and tasteless.

It is freely soluble in *N,N*-dimethylformamide, sparingly soluble in ethanol (95), in ethanol (99.5) and in acetone, slightly soluble in diethyl ether, and practically insoluble in water.

Identification (1) Dissolve 2 mg of Hymecromone in 5 mL of ammonia-ammonium chloride buffer solution, pH 11.0: the solution shows an intense blue-purple fluorescence.

(2) Dissolve 0.025 g of Hymecromone in 5 mL of diluted ethanol (95) (1 in 2), and add 1 drop of iron (III) chloride TS: initially a blackish brown color develops, and when allowed to stand the color changes to yellow-brown.

(3) Determine the absorption spectrum of a solution of Hymecromone in ethanol (99.5) (1 in 250,000) as directed under Ultraviolet-visible Spectrophotometry <2.24>, and compare the spectrum with the Reference Spectrum: both spectra exhibit similar intensities of absorption at the same wavelengths.

(4) Determine the infrared absorption spectrum of Hymecromone, previously dried, as directed in the potassium bromide disk method under Infrared Spectrophotometry <2.25>, and compare the spectrum with the Reference Spectrum: both spectra exhibit similar intensities of absorption at the same wave numbers.

Melting point <2.60> 187 – 191°C.

Purity (1) Chloride <1.03>—Dissolve 0.8 g of Hymecromone in 40 mL of a mixture of acetone and water (2:1), and add 6 mL of dilute nitric acid and a mixture of acetone and water (2:1) to make 50 mL. Perform the test using this solution as the test solution. Prepare the control solution as follows: to 0.25 mL of 0.01 mol/L hydrochloric acid VS add 6 mL of dilute nitric acid and a mixture of acetone and water (2:1) to make 50 mL (not more than 0.011%).

(2) Sulfate <1.14>—Dissolve 0.8 g of Hymecromone in 40 mL of a mixture of acetone and water (2:1), and add 1 mL of dilute hydrochloric acid and a mixture of acetone and water (2:1) to make 50 mL. Perform the test using this solu-

tion as the test solution. Prepare the control solution as follows: to 0.40 mL of 0.005 mol/L sulfuric acid VS add 1 mL of dilute hydrochloric acid and a mixture of acetone and water (2:1) to make 50 mL (not more than 0.024%).

(3) Heavy metals <1.07>—Proceed with 2.0 g of Hymecromone according to Method 2, and perform the test. Prepare the control solution with 2.0 mL of Standard Lead Solution (not more than 10 ppm).

(4) Arsenic <1.11>—Prepare the test solution with 1.0 g of Hymecromone according to Method 3, and perform the test (not more than 2 ppm).

(5) Related substances—Dissolve 80 mg of Hymecromone in 10 mL of ethanol (95), and use this solution as the sample solution. Pipet 1 mL of the sample solution, and add ethanol (95) to make exactly 50 mL. Pipet 1 mL of this solution, add ethanol (95) to make exactly 20 mL, and use this solution as the standard solution. Perform the test with these solutions as directed under Thin-layer Chromatography <2.03>. Spot 10 μ L each of the sample solution and standard solution on a plate of silica gel for thin-layer chromatography. Develop the plate with a mixture of chloroform and ethanol (95) (10:1) to a distance of about 10 cm, and air-dry the plate. Allow the plate to stand in iodine vapor for 5 minutes: the spots other than the principal spot from the sample solution are not more intense than the spot from the standard solution.

Loss on drying <2.41> Not more than 0.5% (1 g, 105°C, 4 hours).

Residue on ignition <2.44> Not more than 0.1% (1 g).

Assay Weigh accurately about 0.25 g of Hymecromone, previously dried, dissolve in 90 mL of *N,N*-dimethylformamide, and titrate <2.50> with 0.1 mol/L tetramethylammonium hydroxide VS (potentiometric titration). Separately, perform a blank determination with a solution prepared by adding 14 mL of water to 90 mL of *N,N*-dimethylformamide, and make any necessary correction.

Each mL of 0.1 mol/L tetramethylammonium hydroxide VS
= 17.62 mg of $C_{10}H_8O_3$

Containers and storage Containers—Tight containers.

Hypromellose

Hydroxypropylmethylcellulose

ヒプロメロース

[9004-65-3]

This monograph is harmonized with the European Pharmacopoeia and the U.S. Pharmacopoeia. The parts of the text that are not harmonized are marked with symbol (♦ ◆).

Hypromellose is a methyl and hydroxypropyl mixed ether of cellulose.

There are four substitution types of Hypromellose, 1828, 2208, 2906 and 2910. They contain methoxy (-OCH₃: 31.03) and hydroxypropoxy (-OC₃H₆OH: 75.09) groups conforming to the limits for the types of

Hypromellose shown in the table below, calculated on the dried basis.

The viscosity is shown in millipascal second (mPa·s) on the label, together with the substitution type.

Substitution Type	Methoxy Group (%)		Hydroxypropoxy Group (%)	
	Min.	Max.	Min.	Max.
1828	16.5	20.0	23.0	32.0
2208	19.0	24.0	4.0	12.0
2906	27.0	30.0	4.0	7.5
2910	28.0	30.0	7.0	12.0

♦**Description** Hypromellose occurs as a white to yellowish white, powder or granules.

It is practically insoluble in ethanol (99.5).

It swells with water and becomes a clear or slightly turbid, viscous solution. ◆

Identification (1) Disperse evenly 1.0 g of Hypromellose over the surface of 100 mL of water in a beaker, while gently tapping the top of the container, if necessary, and allow the beaker to stand: it aggregates on the surface of water.

(2) Add 1.0 g of Hypromellose to 100 mL of hot water, and stir: it becomes a suspension. Cool the suspension to 10°C, and stir: the resulting liquid is a clear or a slightly cloudy, viscous fluid.

(3) To 0.1 mL of the viscous fluid obtained in (2) add 9 mL of diluted sulfuric acid (9 in 10), stir, heat in a water bath for exactly 3 minutes, and immediately cool in ice water. Add carefully 0.6 mL of ninhydrin TS, stir, and allow to stand at 25°C: the solution shows a light red color first, then changes to purple color within 100 minutes.

(4) Pour and spread out 2 to 3 mL of the viscous fluid obtained in (2) onto a glass plate, and allow the water to evaporate: a transparent film results.

(5) Pipet 50 mL of water, add exactly 50 mL of the viscous fluid obtained in (2), and warm to rise the temperature at a rate of 2 to 5°C per minute while stirring: the temperature, when a white turbidity of the solution starts to increase, is not less than 50°C.

Viscosity <2.53> Method I: Apply to Hypromellose having a labeled viscosity of less than 600 mPa·s. Put exactly an amount of Hypromellose, equivalent to 4.000 g on the dried basis, in a tared, wide-mouth bottle, add hot water to make 200.0 g, stopper the bottle, stir by mechanical means at 350- to 450-revolutions per minute for 10 to 20 minutes to get a homogeneous dispersion. If necessary, take off the sample attached on the walls of the bottle, put them in the dispersed solution, and dissolve by continuing the stirring in a water bath not exceeding 10°C for 20 to 40 minutes while stirring. Add cooled water, if necessary, to make 200.0 g, and use this solution as the sample solution. Centrifuge the solution if necessary to expel any entrapped air bubbles. Perform the test with the sample solution at 20 ± 0.1°C as directed in Method I under Viscosity Determination: not less than 80% and not more than 120% of the labeled viscosity.

Method II: Apply to Hypromellose having a labeled viscosity of not less than 600 mPa·s. Put exactly an amount of Hypromellose, equivalent to 10.00 g on the dried basis, in a tared, wide-mouth bottle, add hot water to make 500.0 g,

stopper the bottle, and prepare the sample solution in the same manner as directed in Method I. Perform the test with the sample solution at $20 \pm 0.1^\circ\text{C}$ as directed in Method II (2) under Viscosity Determination, using a single cylinder-type rotational viscometer, according to the following operating conditions: not less than 75% and not more than 140% of the labeled viscosity.

Operating conditions—

Apparatus: Brookfield type viscometer LV model

Rotor No., rotation frequency, and conversion factor: According to the following table, depending on the labeled viscosity.

Labeled viscosity (mPa·s)	Rotor No.	Rotation frequency /min	Conversion factor
Not less than 600 and less than 1400	3	60	20
" 1400 " 3500	3	12	100
" 3500 " 9500	4	60	100
" 9500 " 99500	4	6	1000
" 99500	4	3	2000

Procedure of apparatus: Read value after 2 minutes of rotation, and stop the rotation for 2 minutes. Repeat this procedure more two times, and average three observed values.

pH <2.54> Allow the sample solution obtained in the Viscosity to stand at $20 \pm 2^\circ\text{C}$ for 5 minutes: the pH of the solution thus obtained is between 5.0 and 8.0.

Purity Heavy metals—Put 1.0 g of Hypromellose in a 100-mL Kjeldahl flask, add a sufficient amount of a mixture of nitric acid and sulfuric acid (5:4) to wet the sample, and heat gently. Repeat this procedure until to use totally 18 mL of the mixture of nitric acid and sulfuric acid. Then boil gently until the solution changes to black. After cooling, add 2 mL of nitric acid, and heat until the solution changes to black. Repeat this procedure until the solution no longer changes to black, and heat strongly until dense white fumes are evolved. After cooling, add 5 mL of water, boil gently until dense white fumes are evolved, then heat until the volume of the solution becomes to 2 to 3 mL. After cooling, if the solution reveals yellow color by addition of 5 mL of water, add 1 mL of hydrogen peroxide (30), and heat until the volume of the solution becomes to 2 to 3 mL. After cooling, dilute the solution with 2 to 3 mL of water, transfer to a Nessler tube, add water to make 25 mL, and use this solution as the test solution. Separately, put 2.0 mL of Standard Lead Solution in a 100-mL kjeldahl flask, add 18 mL of the mixture of nitric acid and sulfuric acid (5:4) and an amount of nitric acid equal to that used for preparation of the test solution, and heat until white fumes are evolved. After cooling, add 10 mL of water. In the case where hydrogen peroxide (30) is added for the preparation of the test solution, add the same amount of hydrogen peroxide (30), then proceed in the same manner for preparation of the test solution, and use so obtained solution as the control solution. Adjust the test solution and the control solution to pH 3.0 to 4.0 with ammonia solution (28), and add water to make 40 mL, respectively. To these solutions add 1.2 mL of thioacetamide-alkaline glycerin TS, 2 mL of acetate buffer solution, pH 3.5 and water to make 50 mL, separately. After allowing to stand for 5 minutes, observe vertically both tubes

on a white background: the color obtained with the test solution is not more intense than that with the control solution (not more than 20 ppm).

Loss on drying <2.41> Not more than 5.0% (1 g, 105°C , 1 hour).

Residue on ignition <2.44> Not more than 1.5% (1 g).

Assay (i) Apparatus—Reaction bottle: A 5-mL pressure-tight glass vial, having 20 mm in outside diameter and 50 mm in height, the neck 20 mm in outside diameter and 13 mm in inside diameter, equipped with a septum of butyl-rubber processed the surface with fluoroplastics, which can be fixed tightly to vial with aluminum cap, or equivalent.

Heater: A square-shaped aluminum block, having holes 20 mm in diameter and 32 mm in depth, adopted to the reaction bottle. Capable of stirring the content of the reaction bottle by means of magnetic stirrer or of reciprocal shaker about 100 times per minute.

(ii) Procedure—Weigh accurately about 65 mg of Hypromellose, transfer to the reaction bottle, add 0.06 to 0.10 g of adipic acid, 2.0 mL of the internal standard solution and 2.0 mL of hydroiodic acid, stopper the bottle immediately, and weigh accurately. Stir or shake for 60 minutes while heating so that the temperature of the bottle content is $130 \pm 2^\circ\text{C}$. In the case when the stirrer or shaker is not available, heat for 30 minutes with repeated shaking at 5-minute intervals by hand, and continue heating for an additional 30 minutes. Allow the bottle to cool, and again weigh accurately. If the mass loss is less than 0.50% or there is no evidence of a leak, use the upper layer of the mixture as the sample solution. Separately, put 0.06 to 0.10 g of adipic acid, 2.0 mL of the internal standard solution and 2.0 mL of hydroiodic acid in a reaction bottle, stopper the bottle immediately, and weigh accurately. Add 45 μL of iodomethane for assay and 15 to 22 μL of isopropyl iodide for assay through the septum using micro-syringe with weighing accurately every time, stir thoroughly, and use the upper layer of the mixture as the standard solution. Perform the test with 1 to 2 μL each of the sample solution and standard solution as directed under Gas Chromatography <2.02> according to the following conditions, and calculate the ratios, Q_{Ta} and Q_{Tb} , of the peak area of iodomethane and isopropyl iodide to that of the internal standard obtained from the sample solution, and Q_{Sa} and Q_{Sb} , of the peak area of iodomethane and isopropyl iodide to that of the internal standard from the standard solution.

$$\begin{aligned} \text{Content (\%)} & \text{ of methoxy group } (-\text{CH}_3\text{O}) \\ & = Q_{\text{Ta}}/Q_{\text{Sa}} \times M_{\text{Sa}}/M \times 21.86 \end{aligned}$$

$$\begin{aligned} \text{Content (\%)} & \text{ of hydroxypropoxy group } (-\text{C}_3\text{H}_7\text{O}_2) \\ & = Q_{\text{Tb}}/Q_{\text{Sb}} \times M_{\text{Sb}}/M \times 44.17 \end{aligned}$$

M_{Sa} : Amount (mg) of iodomethane for assay

M_{Sb} : Amount (mg) of isopropyl iodide for assay

M : Amount (mg) of sample, calculated on the dried basis

Internal standard solution—A solution of *n*-octane in *o*-xylene (3 in 100).

Operating conditions—

Detector: A thermal conductivity detector or hydrogen flame-ionization detector.

Column: A glass column 3 – 4 mm in inside diameter and 1.8 – 3 m in length, packed with siliceous earth for gas chro-

matography, 125 to 150 μm in diameter, coated with methyl silicone polymer at the ratio of 10 – 20%.

Column temperature: A constant temperature of about 100°C.

Carrier gas: Helium for thermal conductivity detector, or Helium or Nitrogen for hydrogen, flame-ionization detector.

Flow rate: Adjust the flow rate so that the retention time of the internal standard is about 10 minutes.

System suitability—

System performance: When the procedure is run with 1 – 2 μL of the standard solution under the above operating conditions, iodomethane, isopropyl iodide and the internal standard are eluted in this order, with complete separation of these peaks.

♦**Containers and storage** Containers—Well-closed containers. ♦

Hypromellose Phthalate

ヒプロメロースフタル酸エステル

[9050-31-1]

This monograph is harmonized with the European Pharmacopoeia and the U.S. Pharmacopoeia. The parts of the text that are not harmonized are marked with symbols (♦ ♦).

Hypromellose Phthalate is a monophthalic acid ester of hypromellose.

It contains methoxy group ($-\text{OCH}_3$; 31.03), hydroxypropoxy group ($-\text{OCH}_2\text{CHOHCH}_3$; 75.09), and carboxybenzoyl group ($-\text{COC}_6\text{H}_4\text{COOH}$; 149.12).

It contains not less than 21.0% and not more than 35.0% of carboxybenzoyl group, calculated on the anhydrous basis.

♦Its substitution type and its viscosity in millipascal second ($\text{mPa}\cdot\text{s}$) are shown on the label.

Type	Substitution Carboxybenzoyl group (%)	
	Min.	Max.
200731	27.0	35.0
220824	21.0	27.0

♦**Description** Hypromellose Phthalate occurs as white powder or granules.

It is practically insoluble in water, in acetonitrile and in ethanol (99.5).

It becomes a viscous liquid when a mixture of methanol and dichloromethane (1:1) or a mixture of ethanol (99.5) and acetone (1:1) is added.

It dissolves in sodium hydroxide TS. ♦

♦**Identification** Determine the infrared absorption spectrum of Hypromellose Phthalate as directed in the potassium bromide disk method under Infrared Spectrophotometry <2.25>, and compare the spectrum with the Reference Spectrum: both spectra exhibit similar intensities of absorption at the same wave numbers. ♦

Viscosity <2.53> To 10 g of Hypromellose Phthalate, previ-

ously dried at 105°C for 1 hour, add 90 g of a mixture of methanol and dichloromethane in equal mass ratio, and stir to dissolve. Determine the viscosity at $20 \pm 0.1^\circ\text{C}$ as directed in Method 1 under Viscosity Determination: the viscosity is not less than 80% and not more than 120% of the labeled unit.

Purity (1) Chloride <1.03>—Dissolve 1.0 g of Hypromellose Phthalate in 40 mL of 0.2 mol/L sodium hydroxide VS, add 1 drop of phenolphthalein TS, and add dilute nitric acid dropwise with vigorous stirring until the red color is discharged. Further add 20 mL of dilute nitric acid with stirring. Heat on a water bath with stirring until the gelatinous precipitate formed turns to granular particles. After cooling, centrifuge, and take off the supernatant liquid. Wash the precipitate with three 20-mL portions of water by centrifuging each time, combine the supernatant liquid and the washings, add water to make 200 mL, and filter. Perform the test with 50 mL of the filtrate. Control solution: To 0.50 mL of 0.01 mol/L hydrochloric acid VS add 10 mL of 0.2 mol/L sodium hydroxide VS and 7 mL of dilute nitric acid, and add water to make 50 mL (not more than 0.07%).

♦(2) Heavy metals <1.07>—Proceed with 2.0 g of Hypromellose Phthalate according to Method 2, and perform the test. Prepare the control solution with 2.0 mL of Standard Lead Solution (not more than 10 ppm). ♦

(3) Phthalic acid—Weigh accurately about 0.2 g of Hypromellose Phthalate, add about 50 mL of acetonitrile to dissolve partially with the aid of ultrasonic waves, add 10 mL of water, and dissolve further with the ultrasonic waves. After cooling, add acetonitrile to make exactly 100 mL, and use this solution as the sample solution. Separately, weigh accurately about 12.5 mg of phthalic acid, dissolve in about 125 mL of acetonitrile by mixing, add 25 mL of water, then add acetonitrile to make exactly 250 mL, and use this solution as the standard solution. Perform the test with exactly 10 μL each of the sample solution and standard solution as directed under Liquid Chromatography <2.01> according to the following conditions, and determine the peak areas of phthalic acid, A_T and A_S , of both solutions: amount of phthalic acid ($\text{C}_8\text{H}_6\text{O}_4$; 166.13) is not more than 1.0%.

$$\text{Amount (\% of phthalic acid)} = M_S/M_T \times A_T/A_S \times 40$$

M_S : Amount (mg) of phthalic acid

M_T : Amount (mg) of sample, calculated on the anhydrous basis

Operating conditions—

Detector: An ultraviolet absorption photometer (wavelength: 235 nm).

Column: A stainless steel column about 4.6 mm in inside diameter and 25 cm in length, packed with octadecylsilanized silica gel for liquid chromatography (3 to 10 μm in particle diameter).

Column temperature: A constant temperature of about 20°C.

Mobile phase: A mixture of 0.1% trifluoroacetic acid and acetonitrile (9:1).

Flow rate: About 2.0 mL per minute.

System suitability—

♦System performance: When the procedure is run with 10 μL of the standard solution under the above operating conditions, the number of theoretical plates and the symmetry factor of the peak of phthalic acid are not less than 2500 and

not more than 1.5, respectively.♦

System repeatability: When repeat the test 6 times with 10 μL of the standard solution under the above operating conditions, the relative standard deviation of the peak area of phthalic acid is not more than 1.0%.

Water <2.48> Not more than 5.0% (1 g, volumetric titration direct titration, using a mixture of ethanol (99.5) and dichloromethane (3:2) instead of methanol for Karl Fischer method).

Residue on ignition <2.44> Not more than 0.2% (1 g).

Assay Weigh accurately about 1 g of Hypromellose Phthalate, dissolve in 50 mL of a mixture of ethanol (95), acetone and water (2:2:1), and titrate <2.50> with 0.1 mol/L sodium hydroxide VS (indicator: 2 drops of phenolphthalein TS). Perform a blank determination in the same manner, and make any necessary correction.

Amount (%) of carboxybenzoyl group ($\text{C}_8\text{H}_5\text{O}_3$)
 $= \{(0.01 \times 149.1 \times V)/M\} - \{(2 \times 149.1 \times P)/166.1\}$

P: Amount (%) of phthalic acid obtained in the Purity (3)
V: Amount (mL) of 0.1 mol/L sodium hydroxide VS consumed

M: Amount (g) of sample, calculated on the anhydrous basis

Containers and storage Containers—Tight containers.

Ibudilast

イブジラスト

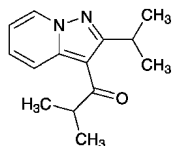

$\text{C}_{14}\text{H}_{18}\text{N}_2\text{O}$: 230.31
 1-[2-(1-Methylethyl)pyrazolo[1,5-*a*]pyridin-3-yl]-
 2-methylpropan-1-one
 [50847-11-5]

Ibudilast, when dried, contains not less than 98.5% and not more than 101.0% of $\text{C}_{14}\text{H}_{18}\text{N}_2\text{O}$.

Description Ibudilast occurs as a white crystalline powder.

It is very soluble in methanol, freely soluble in ethanol (99.5) and in acetic anhydride, and very slightly soluble in water.

Identification (1) Determine the absorption spectrum of a solution of Ibudilast in methanol (1 in 250,000) as directed under Ultraviolet-visible Spectrophotometry <2.24>, and compare the spectrum with the Reference Spectrum: both spectra exhibit similar intensities of absorption at the same wavelengths.

(2) Determine the infrared absorption spectrum of Ibudilast as directed in the potassium bromide disk method under Infrared Spectrophotometry <2.25>, and compare the spectrum with the Reference Spectrum: both spectra exhibit similar intensities of absorption at the same wave numbers.

Melting point <2.60> 54 – 58°C.

Purity (1) Heavy metals <1.07>—Proceed with 1.0 g of Ibudilast according to Method 2, and perform the test. Prepare the control solution with 2.0 mL of Standard Lead Solution (not more than 20 ppm).

(2) Related substances—Dissolve 50 mg of Ibudilast in 50 mL of the mobile phase, and use this solution as the sample solution. Pipet 1 mL of the sample solution, and add the mobile phase to make exactly 50 mL. Pipet 1 mL of this solution, add the mobile phase to make exactly 20 mL, and use this solution as the standard solution. Perform the test with exactly 10 μL each of the sample solution and standard solution as directed under Liquid Chromatography <2.01> according to the following conditions, and determine each peak area by the automatic integration method: the peak area other than ibudilast obtained from the sample solution is not larger than the peak area of ibudilast from the standard solution, and the total area of the peaks other than ibudilast is not larger than 3 times the peak area of ibudilast from the standard solution.

Operating conditions—

Detector: An ultraviolet absorption photometer (wavelength: 292 nm).

Column: A stainless steel column 2.6 mm in inside diameter and 15 cm in length, packed with silica gel for liquid chromatography (5 μm in particle diameter).

Column temperature: A constant temperature of about 25°C.

Mobile phase: A mixture of hexane and ethyl acetate (50:1).

Flow rate: Adjust the flow rate so that the retention time of ibudilast is about 9 minutes.

Time span of measurement: About 4 times as long as the retention time of ibudilast, beginning after the solvent peak.

System suitability—

Test for required detectability: To exactly 5 mL of the standard solution add the mobile phase to make exactly 10 mL. Confirm that the peak area of ibudilast obtained with 10 μL of this solution is equivalent to 40 to 60% of that with 10 μL of the standard solution.

System performance: To 5 mL of the sample solution add the mobile phase to make 50 mL. To 2 mL of this solution add the mobile phase to make 20 mL. When the procedure is run with 10 μL of this solution under the above operating conditions, the number of theoretical plates and the symmetry factor of the peak of ibudilast are not less than 3500 and not more than 2.0, respectively.

System repeatability: When the test is repeated 6 times with 10 μL of the standard solution under the above operating conditions, the relative standard deviation of the peak area of ibudilast is not more than 3.0%.

Loss on drying <2.41> Not more than 0.3% (1 g, in vacuum, 4 hours).

Residue on ignition <2.44> Not more than 0.1% (1 g).

Assay Weigh accurately about 0.2 g of Ibudilast, previously dried, dissolve in 50 mL of acetic anhydride, and titrate <2.50> with 0.1 mol/L perchloric acid VS (potentiometric titration). Perform a blank determination in the same manner, and make any necessary correction.

Each mL of 0.1 mol/L perchloric acid VS
 $= 23.03 \text{ mg of } \text{C}_{14}\text{H}_{18}\text{N}_2\text{O}$

Containers and storage Containers—Tight containers.

Ibuprofen

イブプロフェン

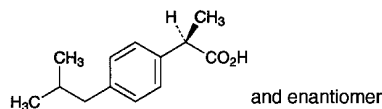

$C_{13}H_{18}O_2$: 206.28
(2*RS*)-2-[4-(2-Methylpropyl)phenyl]propanoic acid
[15687-27-1]

Ibuprofen, when dried, contains not less than 98.5% of $C_{13}H_{18}O_2$.

Description Ibuprofen occurs as a white crystalline powder.

It is freely soluble in ethanol (95) and in acetone, and practically insoluble in water.

It dissolves in dilute sodium hydroxide TS.

Identification (1) Determine the absorption spectrum of a solution of Ibuprofen in dilute sodium hydroxide TS (3 in 20,000) as directed under Ultraviolet-visible Spectrophotometry <2.24>, and compare the spectrum with the Reference Spectrum: both spectra exhibit similar intensities of absorption at the same wavelengths.

(2) Determine the infrared absorption spectrum of Ibuprofen, previously dried, as directed in the potassium bromide disk method under Infrared Spectrophotometry <2.25>, and compare the spectrum with the Reference Spectrum: both spectra exhibit similar intensities of absorption at the same wave numbers.

Melting point <2.60> 75 – 77°C.

Purity (1) Heavy metals <1.07>—Proceed with 3.0 g of Ibuprofen according to Method 2, and perform the test. Prepare the control solution with 3.0 mL of Standard Lead Solution (not more than 10 ppm).

(2) Arsenic <1.11>—Prepare the test solution with 1.0 g of Ibuprofen according to Method 3, and perform the test (not more than 2 ppm).

(3) Related substances—Dissolve 0.50 g of Ibuprofen in exactly 5 mL of acetone, and use this solution as the sample solution. Pipet 1 mL of the sample solution, add acetone to make exactly 100 mL, and use this solution as the standard solution. Perform the test with these solutions as directed under Thin-layer Chromatography <2.03>. Spot 5 μ L each of the sample solution and standard solution on a plate of silica gel with fluorescent indicator for thin-layer chromatography. Develop the plate with a mixture of hexane, ethyl acetate and acetic acid (100) (15:5:1) to a distance of about 10 cm, and air-dry the plate. Examine the plate under ultraviolet light (main wavelength: 254 nm): the spots other than the principal spot from the sample solution are not more intense than the spot from the standard solution.

Loss on drying <2.41> Not more than 0.5% (1 g, in vacuum at a pressure not exceeding 0.67 kPa, phosphorus (V) oxide, 4 hours).

Residue on ignition <2.44> Not more than 0.1% (1 g).

Assay Weigh accurately about 0.5 g of Ibuprofen, previously dried, dissolve in 50 mL of ethanol (95), and titrate <2.50> with 0.1 mol/L sodium hydroxide VS (indicator: 3 drops of phenolphthalein TS). Perform a blank determination, and make any necessary correction.

Each mL of 0.1 mol/L sodium hydroxide VS
= 20.63 mg of $C_{13}H_{18}O_2$

Containers and storage Containers—Well-closed containers.

Ichthammol

イクタモール

Ichthammol, calculated on the dried basis, contains not less than 2.5% of ammonia (NH_3 : 17.030), not more than 8.0% of ammonium sulfate [$(NH_4)_2SO_4$: 132.14], and not less than 10.0% of total sulfur (as S: 32.07).

Description Ichthammol is a red-brown to blackish brown, viscous fluid. It has a characteristic odor.

It is miscible with water, and is partially soluble in ethanol (95) and in diethyl ether.

Identification (1) To 4 mL of a solution of Ichthammol (3 in 10) add 8 mL of hydrochloric acid: a yellow-brown to blackish brown, oily or resinous mass is produced. Cool the mass with ice to solidify, and discard the water layer. Wash the residue with diethyl ether: a part of the mass dissolves but it does not dissolve completely even when it is washed until almost no color develops in the washing. Perform the following tests with this residue.

(i) To 0.1 g of the residue add 1 mL of a mixture of diethyl ether and ethanol (95) (1:1): it dissolves.

(ii) To 0.1 g of the residue add 2 mL of water: it dissolves. To 1 mL of this solution add 0.4 mL of hydrochloric acid: a yellow-brown to blackish brown oily or resinous substance is produced.

(iii) To 1 mL of the solution obtained in (ii) add 0.3 g of sodium chloride: a yellow-brown or blackish brown oily or resinous substance is produced.

(2) Boil 2 mL of a solution of Ichthammol (1 in 10) with 2 mL of sodium hydroxide TS: the gas evolved changes moistened red litmus paper to blue.

Loss on drying <2.41> Not more than 50% (0.5 g, 105°C, 6 hours).

Residue on ignition <2.44> Not more than 0.5% (1 g).

Assay (1) Ammonia—Weigh accurately about 5 g of Ichthammol, transfer to a Kjeldahl flask, and add 60 mL of water, 1 mL of 1-octanol and 4.5 mL of a solution of sodium hydroxide (2 in 5). Connect the flask to a distilling tube with a spray trap and a condenser, and immerse the lower outlet of the condenser in the receiver containing exactly 30 mL of 0.25 mol/L sulfuric acid VS. Distil slowly, collect about 50 mL of the distillate, and titrate <2.50> the excess sulfuric acid with 0.5 mol/L sodium hydroxide VS (indicator: 3 drops of methyl red TS). Perform a blank determination, and make

any necessary correction.

$$\begin{aligned} \text{Each mL of 0.25 mol/L sulfuric acid VS} \\ = 8.515 \text{ mg of NH}_3 \end{aligned}$$

(2) Ammonium sulfate—Weigh accurately about 1 g of Ichthammol, add 25 mL of ethanol (95), stir thoroughly, and filter. Wash with a mixture of diethyl ether and ethanol (95) (1:1) until the washings are clear and colorless. Dry the filter paper and the residue in air, dissolve the residue in 200 mL of hot water acidified slightly with hydrochloric acid, and filter. Boil the filtrate, add 30 mL of barium chloride TS slowly, heat for 30 minutes on a water bath, and filter. Wash the precipitate with water, dry, and ignite to constant mass. Weigh the residue as barium sulfate (BaSO_4 ; 233.39).

$$\begin{aligned} \text{Amount (mg) of ammonium sulfate } [(\text{NH}_4)_2\text{SO}_4] \\ = \text{amount (mg) of barium sulfate } (\text{BaSO}_4) \times 0.566 \end{aligned}$$

(3) Total sulfur—Weigh accurately about 0.6 g of Ichthammol, transfer to a 200-mL Kjeldahl flask, and add 30 mL of water and 5 g of potassium chlorate, then add slowly 30 mL of nitric acid, and evaporate the mixture to about 5 mL. Transfer the residue to a 300-mL beaker with the aid of 25 mL of hydrochloric acid, and evaporate again to 5 mL. Add 100 mL of water, boil, filter, and wash with water. Heat the combined filtrate and washings to boil, add gradually 30 mL of barium chloride TS, heat the mixture on a water bath for 30 minutes, and filter. Wash the precipitate with water, dry, and ignite to constant mass. Weigh the residue as barium sulfate (BaSO_4).

$$\begin{aligned} \text{Amount (mg) of total sulfur (S)} \\ = \text{amount (mg) of barium sulfate } (\text{BaSO}_4) \times 0.13739 \end{aligned}$$

Containers and storage Containers—Tight containers.

Idarubicin Hydrochloride

イダルビシン塩酸塩

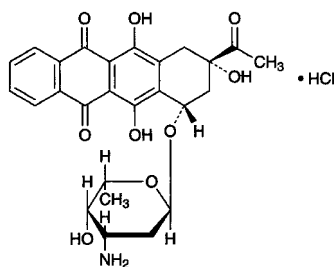

$\text{C}_{26}\text{H}_{27}\text{NO}_9 \cdot \text{HCl}$; 533.95
(2*S*,4*S*)-2-Acetyl-4-(3-amino-2,3,6-trideoxy- α -L-lyxo-hexopyranosyloxy)-2,5,12-trihydroxy-1,2,3,4-tetrahydrotetracene-6,11-dione monohydrochloride [57852-57-0]

Idarubicin Hydrochloride contains not less than 960 μg (potency) and not more than 1030 μg (potency) per mg, calculated on the anhydrous basis. The potency of Idarubicin Hydrochloride is expressed as mass (potency) of idarubicin hydrochloride ($\text{C}_{26}\text{H}_{27}\text{NO}_9 \cdot \text{HCl}$).

Description Idarubicin Hydrochloride occurs as a yellow-red powder.

It is sparingly soluble in methanol, slightly soluble in

water and in ethanol (95), and practically insoluble in acetonitrile and in diethyl ether.

Identification (1) Determine the absorption spectra of a solution of Idarubicin Hydrochloride in methanol (1 in 100,000) as directed under Ultraviolet-visible Spectrophotometry <2.24>, and compare the spectrum with the Reference Spectrum or the spectrum of a solution of Idarubicin Hydrochloride RS prepared in the same manner as the sample solution: both spectra exhibit similar intensities of absorption at the same wavelengths.

(2) Determine the infrared absorption spectra of Idarubicin Hydrochloride and Idarubicin Hydrochloride RS as directed in the potassium bromide disk method under Infrared Spectrophotometry <2.25>, and compare these spectra: both spectra exhibit similar intensities of absorption at the same wave numbers.

(3) Dissolve 2 mg of Idarubicin Hydrochloride in 3 mL of water, and add 1 mL of dilute nitric acid and 3 drops of silver nitrate TS: a white turbidity is produced.

Absorbance <2.24> $E_{1\text{cm}}^{1\%}$ (482 nm): 204 – 210 (20 mg calculated on the anhydrous basis, methanol, 1000 mL).

Optical rotation <2.49> $[\alpha]_D^{20}$: +191 – +197° (20 mg calculated on the anhydrous basis, methanol, 20 mL, 100 mm).

pH <2.54> The pH of a solution obtained by dissolving 50 mg of Idarubicin Hydrochloride in 10 mL of water is between 5.0 and 6.5.

Purity (1) Clarity and color of solution—Being specified separately.

(2) Heavy metals—Being specified separately.

(3) Related substances—Being specified separately.

(4) Residual solvent—Being specified separately.

Water <2.48> Not more than 5.0% (0.1 g, coulometric titration).

Residue on ignition Being specified separately.

Bacterial endotoxins <4.01> Less than 8.9 EU/mg (potency).

Assay Weigh accurately an amount of Idarubicin Hydrochloride and Idarubicin Hydrochloride RS, equivalent to about 10 mg (potency), dissolve each in the mobile phase containing no sodium lauryl sulfate to make exactly 50 mL, and use these solutions as the sample solution and the standard solution, respectively. Perform the test with exactly 20 μL each of the sample solution and standard solution as directed under Liquid Chromatography <2.01> according to the following conditions, and determine the peak areas, A_T and A_S , of idarubicin of these solutions.

$$\begin{aligned} \text{Amount } [\mu\text{g (potency)}] \text{ of } \text{C}_{26}\text{H}_{27}\text{NO}_9 \cdot \text{HCl} \\ = M_S \times A_T / A_S \times 1000 \end{aligned}$$

M_S : Amount [mg (potency)] of Idarubicin Hydrochloride RS

Operating conditions—

Detector: An ultraviolet absorption photometer (wavelength: 254 nm).

Column: A stainless steel column 3.9 mm in inside diameter and 15 cm in length, packed with octadecylsilanized silica gel for liquid chromatography (4 μm in particle diameter).

Column temperature: A constant temperature of about

35°C.

Mobile phase: Dissolve 10.2 g of potassium dihydrogenphosphate in a suitable amount of water, add 1 mL of phosphoric acid and water to make 750 mL, and add 250 mL of tetrahydrofuran. To 500 mL of this solution add 0.72 g of sodium lauryl sulfate and 0.5 mL of *N,N*-dimethyl-*n*-octylamine, and adjust to pH 4 with 2 mol/L sodium hydroxide TS.

Flow rate: Adjust the flow rate so that the retention time of idarubicin is about 15 minutes.

System suitability—

System performance: When the procedure is run with 20 μ L of the standard solution under the above operating conditions, the number of theoretical plates of the peak of idarubicin is not less than 3000 steps.

System repeatability: When the test is repeated 6 times with 20 μ L of the standard solution under the above operating conditions, the relative standard deviation of the peak areas of idarubicin is not more than 2.0%.

Containers and storage Containers—Tight containers.

Idarubicin Hydrochloride for Injection

注射用イダルビシン塩酸塩

Idarubicin Hydrochloride for Injection is a preparation for injection, which is dissolved before use.

It contains not less than 90.0% and not more than 110.0% of the labeled amount of idarubicin hydrochloride ($C_{26}H_{27}NO_9 \cdot HCl$; 533.95).

Method of preparation Prepare as directed under Injections, with Idarubicin Hydrochloride.

Description Idarubicin Hydrochloride for Injection occurs as yellow-red masses.

Identification (1) Dissolve an amount of Idarubicin Hydrochloride for Injection, equivalent to 2 mg (potency) of Idarubicin Hydrochloride according to the labeled amount, in 5 mL of sodium hydroxide TS: the solution shows a blue-purple color.

(2) Dissolve an amount of Idarubicin Hydrochloride for Injection, equivalent to 1 mg (potency) of Idarubicin Hydrochloride according to the labeled amount, in 1 mL of water, and add methanol to make 100 mL. Determine the absorption spectrum of the solution as directed under Ultraviolet-visible Spectrophotometry <2.24>: it exhibits maxima between 250 nm and 254 nm, between 285 nm and 289 nm, between 480 nm and 484 nm, and between 510 nm and 520 nm.

pH <2.54> The pH of a solution prepared by dissolving an amount of Idarubicin Hydrochloride for Injection, equivalent to 5 mg (potency) of Idarubicin Hydrochloride according to the labeled amount, in 5 mL of water is between 5.0 and 7.0.

Purity Clarity and color of solution—Dissolve an amount of Idarubicin Hydrochloride for Injection, equivalent to 5 mg (potency) of Idarubicin Hydrochloride according to the labeled amount, in 5 mL of water: the solution is clear and

yellow-red.

Water <2.48> Weigh accurately the mass of 1 Idarubicin Hydrochloride for Injection, add 5 mL of methanol for Karl Fischer method using a syringe, dissolve with thorough shaking, and perform the test with 4 mL of this solution as directed in the Volumetric titration (direct titration). Use 4 mL of methanol for Karl Fischer method as the blank. Determine the mass of the content from the difference between the mass of 1 Idarubicin Hydrochloride for Injection obtained above and the mass of its bottle and rubber stopper, which are weighed accurately after washing with water then with ethanol (95), drying at 105°C for 1 hour and allowing to cool to room temperature in a desiccator (not more than 4.0%).

Bacterial endotoxins <4.01> Less than 8.9 EU/mg (potency).

Uniformity of dosage units <6.02> Perform the test according to the following method: it meets the requirement of the Content uniformity test.

To 1 Idarubicin Hydrochloride for Injection add the mobile phase prepared without addition of sodium lauryl sulfate to make exactly V mL so that each mL contains 0.2 mg (potency) of idarubicin hydrochloride ($C_{26}H_{27}NO_9 \cdot HCl$), and use this solution as the sample solution. Separately, weigh accurately an amount of Idarubicin Hydrochloride RS, equivalent to about 10 mg (potency), dissolve in the mobile phase without containing sodium lauryl sulfate to make exactly 50 mL, and use this solution as the standard solution. Proceed as directed in the Assay under Idarubicin Hydrochloride.

$$\begin{aligned} & \text{Amount [mg (potency)] of idarubicin hydrochloride} \\ & (C_{26}H_{27}NO_9 \cdot HCl) \\ & = M_S \times A_T / A_S \times V / 50 \end{aligned}$$

M_S : Amount [mg (potency)] of Idarubicin Hydrochloride RS

Foreign insoluble matter <6.06> Perform the test according to the Method 2: it meets the requirement.

Insoluble particulate matter <6.07> It meets the requirement.

Sterility <4.06> Perform the test according to the Membrane filtration method: it meets the requirement.

Assay Weigh accurately the mass of the contents of not less than 10 Idarubicin Hydrochloride for Injection. Weigh accurately an amount of the content, equivalent to about 5 mg (potency), dissolve in the mobile phase prepared without addition of sodium lauryl sulfate to make exactly 25 mL, and use this solution as the sample solution. Separately, weigh accurately an amount of Idarubicin Hydrochloride RS, equivalent to about 10 mg (potency), dissolve in the mobile phase without containing sodium lauryl sulfate to make exactly 50 mL, and use this solution as the standard solution. Proceed as directed in the Assay under Idarubicin Hydrochloride.

$$\begin{aligned} & \text{Amount [mg (potency)] of idarubicin hydrochloride} \\ & (C_{26}H_{27}NO_9 \cdot HCl) \\ & = M_S \times A_T / A_S \times 1/2 \end{aligned}$$

M_S : Amount [mg (potency)] of Idarubicin Hydrochloride RS

Containers and storage Containers—Hermetic containers.

Idoxuridine

イドクスウリジン

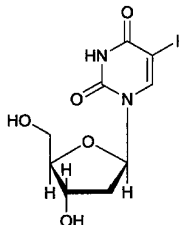

$C_9H_{11}IN_2O_5$; 354.10
5-Iodo-2'-deoxyuridine
[54-42-2]

Idoxuridine, when dried, contains not less than 98.0% of $C_9H_{11}IN_2O_5$.

Description Idoxuridine occurs as colorless, crystals or a white, crystalline powder. It is odorless.

It is freely soluble in dimethylamide, slightly soluble in water, very slightly soluble in ethanol (95), and practically insoluble in diethyl ether.

It dissolves in sodium hydroxide TS.

Melting point: about 176°C (with decomposition).

Identification (1) Dissolve 0.01 g of Idoxuridine in 5 mL of water by warming, add 5 mL of diphenylamine-acetic acid TS, and heat for 5 minutes: a blue color develops.

(2) Heat 0.1 g of Idoxuridine: a purple gas evolves.

(3) Dissolve 2 mg of Idoxuridine in 50 mL of 0.01 mol/L sodium hydroxide. Determine the absorption spectrum of the solution as directed under Ultraviolet-visible Spectrophotometry <2.24>, and compare the spectrum with the Reference Spectrum or the spectrum of a solution of Idoxuridine RS prepared in the same manner as the sample solution: both spectra exhibit similar intensities of absorption at the same wavelengths.

Optical rotation <2.49> $[\alpha]_D^{20}$: +28 – +31° (after drying, 0.2 g, sodium hydroxide TS, 20 mL, 100 mm).

Purity (1) Clarity and color of solution—Dissolve 0.20 g of Idoxuridine in 5 mL of a solution of sodium hydroxide (1 in 200): the solution is clear and colorless.

(2) Heavy metals <1.07>—Proceed with 2.0 g of Idoxuridine according to Method 2, and perform the test. Prepare the control solution with 2.0 mL of Standard Lead Solution (not more than 10 ppm).

(3) Related substances—Dissolve 0.10 g of Idoxuridine in exactly 10 mL of a mixture of dilute ethanol and ammonia solution (28) (99:1), and use this solution as the sample solution. Perform the test with the sample solution as directed under Thin-layer Chromatography <2.03>. Spot 50 μ L of the sample solution on a plate of silica gel with fluorescent indicator for thin-layer chromatography. Develop the plate with a mixture of ethyl acetate and diluted 2-propanol (2 in 3) (4:1) to a distance of about 10 cm, and air-dry the plate. Then develop two-dimensionally at right angles to the first, and air-dry the plate. Examine under ultraviolet light (main

wavelength: 254 nm): any spot other than the principal spot does not appear.

(4) Iodine and iodide—Dissolve 0.10 g of Idoxuridine in 20 mL of water and 5 mL of sodium hydroxide TS, and add immediately 5 mL of dilute sulfuric acid under ice-cooling. Allow to stand for 10 minutes with occasional shaking, and filter. Transfer the filtrate into a Nessler tube, add 10 mL of chloroform and 3 drops of a solution of potassium iodate (1 in 100), shake for 30 seconds, and allow to stand: the chloroform layer has no more color than the following control solution.

Control solution: Weigh accurately 0.111 g of potassium iodide, and dissolve in water to make 1000 mL. To exactly 1 mL of this solution add 19 mL of water, 5 mL of sodium hydroxide TS and 5 mL of dilute sulfuric acid, mix, and filter. Transfer the filtrate to a Nessler tube, and proceed in the same manner.

Loss on drying <2.41> Not more than 0.5% (2 g, in vacuum, 60°C, 3 hours).

Residue on ignition <2.44> Not more than 0.3% (1 g).

Assay Weigh accurately about 0.7 g of Idoxuridine, previously dried, dissolve in 80 mL of *N,N*-dimethylformamide, and titrate <2.50> with 0.1 mol/L tetramethylammonium hydroxide VS until the color of the solution changes from yellow through yellow-green to blue (indicator: 5 drops of thymol blue-dimethylformamide TS). Perform a blank determination, and make any necessary correction.

Each mL of 0.1 mol/L tetramethylammonium hydroxide VS
= 35.41 mg of $C_9H_{11}IN_2O_5$

Containers and storage Containers—Tight containers.
Storage—Light-resistant.

Idoxuridine Ophthalmic Solution

イドクスウリジン点眼液

Idoxuridine Ophthalmic Solution contains not less than 90.0% and not more than 110.0% of the labeled amount of idoxuridine ($C_9H_{11}IN_2O_5$; 354.10).

Method of preparation Prepare as directed under Ophthalmic Preparations, with Idoxuridine.

Description Idoxuridine Ophthalmic Solution is a clear, colorless liquid.

Identification (1) To a volume of Idoxuridine Ophthalmic Solution, equivalent to 5 mg of Idoxuridine according to the labeled amount, add 5 mL of diphenylamine-acetic acid TS, and heat for 20 minutes: a light blue color develops.

(2) Place a volume of Idoxuridine Ophthalmic Solution, equivalent to 5 mg of Idoxuridine according to the labeled amount, in a porcelain crucible, add 0.1 g of anhydrous sodium carbonate, heat slowly, evaporate to dryness and ignite until the residue is incinerated. Dissolve the residue in 5 mL of water, acidify with hydrochloric acid, and add 2 to 3 drops of sodium nitrite TS: a yellow-brown color develops. Then add 2 to 3 drops of starch TS: a deep blue color develops.

(3) To a volume of Idoxuridine Ophthalmic Solution, equivalent to 2 mg of Idoxuridine according to the labeled amount, add 0.01 mol/L sodium hydroxide TS to make 50 mL. Determine the absorption spectrum of this solution as directed under Ultraviolet-visible Spectrophotometry <2.24>: it exhibits a maximum between 277 nm and 281 nm.

pH <2.54> 4.5 – 7.0

Purity 5-Iodouracil and 2'-deoxyuridine—To a volume of Idoxuridine Ophthalmic Solution, equivalent to 4.0 mg of Idoxuridine according to the labeled amount, add water to make exactly 5 mL, and use this solution as the sample solution. Separately, dissolve 12.0 mg of 5-iodouracil for liquid chromatography and 4.0 mg of 2'-deoxyuridine for liquid chromatography in water to make exactly 200 mL. Measure exactly 5 mL of this solution, add water to make exactly 25 mL, and use this solution as the standard solution. Perform the test with exactly 10 μ L each of the sample solution and standard solution as directed under Liquid Chromatography <2.01> according to the following conditions, and determine the peak areas of 5-iodouracil and 2'-deoxyuridine: the peak areas of 5-iodouracil and 2'-deoxyuridine of the sample solution are not larger than the peak areas of 5-iodouracil and 2'-deoxyuridine of the standard solution.

Operating conditions—

Detector: An ultraviolet absorption photometer (wavelength: 254 nm).

Column: A stainless steel column 3.9 mm in inside diameter and 30 cm in length, packed with octadecylsilylated silica gel for liquid chromatography (10 μ m in particle diameter).

Column temperature: A constant temperature of about 25°C.

Mobile phase: A mixture of water and methanol (24:1).

Flow rate: Adjust the flow rate so that the retention time of 2'-deoxyuridine is about 6 minutes.

System suitability—

System performance: When the procedure is run with 10 μ L of the standard solution under the above operating conditions, 2'-deoxyuridine and 5-iodouracil are eluted in this order with the resolution between these peaks being not less than 2.0.

System repeatability: When the test is repeated 6 times with 10 μ L of the standard solution under the above operating conditions, the relative standard deviation of the peak area of 2'-deoxyuridine is not more than 1.0%.

Foreign insoluble matter <6.11> It meets the requirement.

Insoluble particulate matter <6.08> It meets the requirement.

Sterility <4.06> Perform the test according to the Membrane filtration method: it meets the requirement.

Assay Measure exactly a volume of Idoxuridine Ophthalmic Solution, equivalent to 3 mg of idoxuridine ($C_9H_{11}IN_2O_5$), add exactly 2 mL of the internal standard solution, then add water to make 10 mL, and use this solution as the sample solution. Separately weigh accurately about 10 mg of Idoxuridine RS, previously dried at 60°C for 3 hours, dissolve in water to make exactly 10 mL. Measure exactly 3 mL of this solution, add exactly 2 mL of the internal standard solution, then add water to make 10 mL, and use this solution as the standard solution. Perform the test with 10 μ L each of the sample solution and standard solution as directed

under Liquid Chromatography <2.01> according to the following conditions, and calculate the ratios, Q_T and Q_S , of the peak area of idoxuridine to that of the internal standard, respectively.

$$\begin{aligned} & \text{Amount (mg) of idoxuridine (C}_9\text{H}_{11}\text{IN}_2\text{O}_5) \\ & = M_S \times Q_T/Q_S \times 3/10 \end{aligned}$$

M_S : Amount (mg) of Idoxuridine RS

Internal standard solution—A solution of sulfathiazole in the mobile phase (1 in 4000).

Operating conditions—

Detector: An ultraviolet absorption photometer (wavelength: 254 nm).

Column: A stainless steel column 3.9 mm in inside diameter and 30 cm in length, packed with octadecylsilylated silica gel for liquid chromatography (10 μ m in particle diameter).

Column temperature: A constant temperature of about 25°C.

Mobile phase: A mixture of water and methanol (87:13).

Flow rate: Adjust the flow rate so that the retention time of idoxuridine is about 9 minutes.

System suitability—

System performance: When the procedure is run with 10 μ L of the standard solution under the above operating conditions, idoxuridine and the internal standard are eluted in this order with the resolution between these peaks being not less than 2.0.

System repeatability: When the test is repeated 6 times with 10 μ L of the standard solution under the above operating conditions, the relative standard deviation of the ratios of the peak area of idoxuridine to that of the internal standard is not more than 1.0%.

Containers and storage Containers—Tight containers.

Storage—Light-resistant, in a cold place, and avoid freezing.

Ifenprodil Tartrate

イフェンプロジル酒石酸塩

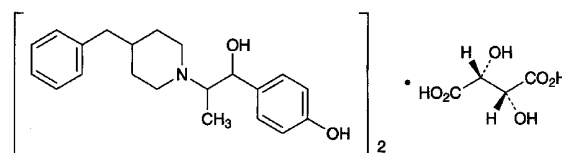

$(C_{21}H_{27}NO_2)_2 \cdot C_4H_6O_6$; 800.98

(1*RS*,2*SR*)-4-[2-(4-Benzylpiperidin-1-yl)-1-hydroxypropyl]phenol hemi-(2*R*,3*R*)-tartrate [23210-58-4]

Ifenprodil Tartrate contains not less than 98.5% of $(C_{21}H_{27}NO_2)_2 \cdot C_4H_6O_6$, calculated on the anhydrous basis.

Description Ifenprodil Tartrate occurs as a white crystalline powder. It is odorless.

It is freely soluble in acetic acid (100), soluble in ethanol (95), slightly soluble in water and in methanol, and practically insoluble in diethyl ether.

Optical rotation $[\alpha]_D^{20}$: +11 – +15° (1 g, calculated on the anhydrous basis, ethanol (95), 20 mL, 100 mm).

Melting point: about 148°C (with decomposition).

Identification (1) Determine the absorption spectrum of a solution of Ifenprodil Tartrate in methanol (1 in 10,000) as directed under Ultraviolet-visible Spectrophotometry <2.24>, and compare the spectrum with the Reference Spectrum: both spectra exhibit similar intensities of absorption at the same wavelengths.

(2) Determine the infrared absorption spectrum of Ifenprodil Tartrate as directed in the potassium bromide disk method under Infrared Spectrophotometry <2.25>, and compare the spectrum with the Reference Spectrum: both spectra exhibit similar intensities of absorption at the same wave numbers.

(3) Dissolve 0.4 g of Ifenprodil Tartrate in 40 mL of water by warming. After cooling, add 0.5 mL of ammonia TS to this solution, extract with two 40-mL portions of chloroform, and collect the water layer. Evaporate 30 mL of the water layer on a water bath to dryness, and after cooling, dissolve the residue in 6 mL of water: the solution responds to the Qualitative Tests <1.09> for tartrate.

Purity (1) Heavy metals <1.07>—Proceed with 2.0 g of Ifenprodil Tartrate according to Method 2, and perform the test. Prepare the control solution with 2.0 mL of Standard Lead Solution (not more than 10 ppm).

(2) Related substances—Dissolve 0.30 g of Ifenprodil Tartrate in 10 mL of diluted ethanol (95) (3 in 4), and use this solution as the sample solution. Pipet 1 mL of the sample solution, add diluted ethanol (95) (3 in 4) to make exactly 200 mL, and use this solution as the standard solution. Perform the test with these solutions as directed under Thin-layer Chromatography <2.03>. Spot 10 μL each of the sample solution and standard solution on a plate of silica gel for thinlayer chromatography. Develop the plate with a mixture of ethyl acetate, hexane, 1-butanol and ammonia solution (28) (140:40:20:1) to a distance of about 10 cm, and air-dry the plate. Spray hydrogen hexachloroplatinate (IV)-potassium iodide TS evenly on the plate: the spots other than the principal spot from the sample solution are not more intense than the spot from the standard solution.

Water <2.48> Not more than 4.0% (0.5 g, volumetric titration, direct titration).

Residue on ignition <2.44> Not more than 0.1% (1 g).

Assay Weigh accurately about 0.5 g of Ifenprodil Tartrate, dissolve in 50 mL of acetic acid (100), and titrate <2.50> with 0.1 mol/L perchloric acid VS (potentiometric titration). Perform a blank determination, and make any necessary correction.

Each mL of 0.1 mol/L perchloric acid VS
= 40.05 mg of $(C_{21}H_{27}NO_2)_2 \cdot C_4H_6O_6$

Containers and storage Containers—Well-closed containers.

Storage—Light-resistant.

Imidapril Hydrochloride

イミダプリル塩酸塩

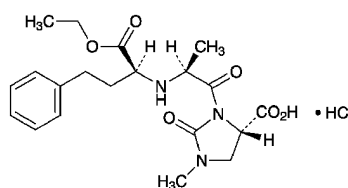

$C_{20}H_{27}N_3O_6 \cdot HCl$: 441.91

(4S)-3-[(2S)-2-[(1S)-1-Ethoxycarbonyl-3-phenylpropylamino]propanoyl]-1-methyl-2-oxoimidazolidine-4-carboxylic acid monohydrochloride
[89396-94-1]

Imidapril Hydrochloride, when dried, contains not less than 98.5% and not more than 101.0% of $C_{20}H_{27}N_3O_6 \cdot HCl$.

Description Imidapril Hydrochloride occurs as a white crystals.

It is freely soluble in methanol, soluble in water, and sparingly soluble in ethanol (99.5).

Dissolve 1.0 g of Imidapril Hydrochloride in 100 mL of water: the pH of the solution is about 2.

Melting point: about 203°C (with decomposition).

Identification (1) To 3 mL of a solution of Imidapril Hydrochloride (1 in 50) add 5 drops of Reinecke salt TS: a light red precipitate is formed.

(2) Determine the infrared absorption spectrum of Imidapril Hydrochloride as directed in the potassium chloride disk method under Infrared Spectrophotometry <2.25>, and compare the spectrum with the Reference Spectrum: both spectra exhibit similar intensities of absorption at the same wave numbers.

(3) A solution of Imidapril Hydrochloride (1 in 50) responds to the Qualitative Tests <1.09> for chloride.

Optical rotation <2.49> $[\alpha]_D^{20}$: $-65.0 - -69.0^\circ$ (after drying, 0.1 g, methanol, 10 mL, 100 mm).

Purity (1) Heavy metals <1.07>—Proceed with 2.0 g of Imidapril Hydrochloride according to Method 4, and perform the test. Prepare the control solution with 2.0 mL of Standard Lead Solution (not more than 10 ppm).

(2) Related substances—Dissolve 25 mg of Imidapril Hydrochloride in 50 mL of the mobile phase, and use this solution as the sample solution. Pipet 1 mL of this solution, add the mobile phase to make exactly 100 mL, and use this solution as the standard solution. Perform the test with exactly 20 μL each of the sample solution and standard solution as directed under Liquid Chromatography <2.01> according to the following conditions. Determine each peak area of both solutions by the automatic integration method: the area of the peak having the relative retention time of about 0.45 with respect to imidapril, obtained from the sample solution, is not larger than 2/5 times the peak area of imidapril from the standard solution, and the area of each peak other than the peaks of imidapril and other than those mentioned above from the sample solution is not larger than 1/5 times the

peak area of imidapril from the standard solution. Furthermore, the total area of the peaks other than imidapril from the sample solution is not larger than 1/2 times the peak area of imidapril from the standard solution.

Operating conditions—

Detector: An ultraviolet absorption photometer (wavelength: 215 nm).

Column: A stainless steel column 4.6 mm in inside diameter and 15 cm in length, packed with octylsilanized silica gel for liquid chromatography (5 μ m in particle diameter).

Column temperature: A constant temperature of about 40°C.

Mobile phase: Dissolve 1.36 g of potassium dihydrogen phosphate in 1000 mL of water, and adjust the pH to 2.7 with phosphoric acid. To 600 mL of this solution add 400 mL of methanol.

Flow rate: Adjust the flow rate so that the retention time of imidapril is about 8 minutes.

Time span of measurement: About 2 times as long as the retention time of imidapril, beginning after the solvent peak.

System suitability—

Test for required detectability: Pipet 2 mL of the standard solution, and add the mobile phase to make exactly 20 mL. Confirm that the peak area of imidapril obtained from 20 μ L of this solution is equivalent to 7 to 13% of that of imidapril from 20 μ L of the standard solution.

System performance: When the procedure is run with 20 μ L of the standard solution under the above operating conditions, the number of theoretical plates and the symmetry factor of the peak of imidapril are not less than 5000 and not more than 1.5, respectively.

System repeatability: When the test is repeated 6 times with 20 μ L of the standard solution under the above operating conditions, the relative standard deviation of the peak area of imidapril is not more than 2.0%.

(3) Residual solvent—Being specified separately.

Loss on drying <2.41> Not more than 0.5% (1 g, 105°C, 3 hours).

Residue on ignition <2.44> Not more than 0.1% (1 g).

Assay Weigh accurately about 0.4 g of Imidapril Hydrochloride, previously dried, dissolve in 70 mL of water, and titrate <2.50> with 0.1 mol/L sodium hydroxide VS from the first equivalent point to the second equivalent point (potentiometric titration).

Each mL of 0.1 mol/L sodium hydroxide VS
= 44.19 mg of $C_{20}H_{27}N_3O_6 \cdot HCl$

Containers and storage Containers—Well-closed containers.

Imidapril Hydrochloride Tablets

イミダプリル塩酸塩錠

Imidapril Hydrochloride Tablets contain not less than 95.0% and not more than 105.0% of the labeled amount of Imidapril Hydrochloride ($C_{20}H_{27}N_3O_6 \cdot HCl$; 441.91).

Method of preparation Prepare as directed under Tablets,

with Imidapril Hydrochloride.

Identification Weigh accurately an amount of powdered Imidapril Hydrochloride Tablets, equivalent to 25 mg of Imidapril Hydrochloride according to the labeled amount, add 5 mL of ethanol (99.5), shake well, filter, and use the filtrate as the sample solution. Separately, dissolve 25 mg of imidapril hydrochloride in 5 mL of ethanol (99.5), and use this solution as the standard solution. Perform the test with these solutions as directed under Thin-layer Chromatography <2.03>. Spot 10 μ L each of the sample solution and standard solution on a plate of silica gel with fluorescent indicator for thin-layer chromatography. Develop the plate with a mixture of 1-butanol, ethyl acetate, water, ethanol (99.5) and acetic acid (100) (16:16:7:2:2) to a distance of about 13 cm, and air-dry the plate. Examine under ultraviolet light (main wavelength: 254 nm): the principal spot obtained from the sample solution has the same *R_f* value as the spot from the standard solution.

Purity Related substances—To a quantity of powdered Imidapril Hydrochloride Tablets, equivalent to 25 mg of Imidapril Hydrochloride according to the labeled amount, add 40 mL of diluted methanol (2 in 5), shake vigorously for 10 minutes, add diluted ethanol (2 in 5) to make 50 mL, and filter through a membrane filter with a pore size not exceeding 0.45 μ m. Discard the first 2 mL of the filtrate, and use the subsequent filtrate as the sample solution. Pipet 1 mL of this solution, add diluted methanol (2 in 5) to make exactly 100 mL, and use this solution as the standard solution. Perform the test with exactly 20 μ L each of the sample solution and standard solution as directed under Liquid Chromatography <2.01> according to the following conditions. Determine each peak area of both solutions by the automatic integration method: the area of the peak having the relative retention time of about 0.45 with respect to imidapril, obtained from the sample solution, is not larger than the peak area of imidapril from the standard solution, the area of the peak having the relative retention time of about 0.8 with respect to imidapril from the sample solution is not larger than 7/10 times the peak area of imidapril from the standard solution, and the area of each peak other than the peak of imidapril and other than those mentioned above from the sample solution is not larger than 3/10 times the peak area of imidapril from the standard solution. Furthermore, the total area of the peaks other than the peak of imidapril from the sample solution is not larger than 1.5 times the peak area of imidapril from the standard solution.

Operating conditions—

Detector, column, column temperature, mobile phase and flow rate: Proceed as directed in the operating conditions in the Assay.

Time span of measurement: About 2 times as long as the retention time of imidapril, beginning after the solvent peak.

System suitability—

Test for required detectability: Pipet 2 mL of the standard solution, and add diluted methanol (2 in 5) to make exactly 20 mL. Confirm that the peak area of imidapril obtained from 20 μ L of this solution is equivalent to 7 to 13% of that of imidapril from 20 μ L of the standard solution.

System performance: When the procedure is run with 20 μ L of the standard solution under the above operating conditions, the number of theoretical plates and the symmetry factor of the peak of imidapril are not less than 5000 and not

more than 1.5, respectively.

System repeatability: When the test is repeated 6 times with 20 μL of the standard solution under the above operating conditions, the relative standard deviation of the peak area of imidapril is not more than 2.0%.

Uniformity of dosage units <6.02> Perform the test according to the following method: it meets the requirement of the Content uniformity test.

To 1 tablet of Imidapril Hydrochloride Tablets add 2V/5 mL of water, shake vigorously for 10 minutes, add diluted methanol (2 in 3) to make exactly V mL so that each mL contains about 0.1 mg of imidapril hydrochloride ($\text{C}_{20}\text{H}_{27}\text{N}_3\text{O}_6\cdot\text{HCl}$), filter through a membrane filter with a pore size not exceeding 0.45 μm . Discard the first 2 mL of the filtrate, and use the subsequent filtrate as the sample solution. Separately, weigh accurately about 10 mg of imidapril for assay, previously dried at 105°C for 3 hours, dissolve in diluted methanol (2 in 5) to make exactly 100 mL, and use this solution as the standard solution. Perform the test with exactly 20 μL each of the sample solution and standard solution as directed under Liquid Chromatography <2.01> according to the following conditions, and determine the peak areas, A_T and A_S , of imidapril in each solution.

Amount (mg) of imidapril hydrochloride ($\text{C}_{20}\text{H}_{27}\text{N}_3\text{O}_6\cdot\text{HCl}$)
 $= M_S \times A_T/A_S \times V/100$

M_S : Amount (mg) of imidapril hydrochloride for assay

Operating conditions—

Proceed as directed in the operating conditions in the Assay.

System suitability—

System performance: When the procedure is run with 20 μL of the standard solution under the above operating conditions, the number of theoretical plates and the symmetry factor of the peak of imidapril are not less than 5000 and not more than 1.5, respectively.

System repeatability: When the test is repeated 6 times with 20 μL of the standard solution under the above operating conditions, the relative standard deviation of the peak area of imidapril is not more than 1.0%.

Dissolution <6.10> When the test is performed at 50 revolutions per minute according to the Paddle method using 900 mL of water as the dissolution medium, the dissolution rate in 45 minutes of Imidapril Hydrochloride Tablets is not less than 85%.

Start the test with 1 tablet of Imidapril Hydrochloride Tablets, withdraw not less than 20 mL of the medium at the specified minute after starting the test, and filter through a membrane filter with a pore size not exceeding 0.45 μm . Discard the first 10 mL of the filtrate, pipet V mL of the subsequent filtrate, add water to make exactly V' mL so that each mL contains about 2.8 μg of imidapril hydrochloride ($\text{C}_{20}\text{H}_{27}\text{N}_3\text{O}_6\cdot\text{HCl}$) according to the labeled amount, and use this solution as the sample solution. Separately, weigh accurately about 28 mg of imidapril hydrochloride for assay, previously dried at 105°C for 3 hours, and dissolve in water to make exactly 100 mL. Pipet 2 mL of this solution, add water to make exactly 200 mL, and use this solution as the standard solution. Perform the test with exactly 50 μL each of the sample solution and standard solution as directed under Liquid Chromatography <2.01> according to the following

conditions, and determine the peak areas, A_T and A_S , of imidapril in each solution.

Dissolution rate (%) with respect to the labeled amount of imidapril hydrochloride ($\text{C}_{20}\text{H}_{27}\text{N}_3\text{O}_6\cdot\text{HCl}$)
 $= M_S \times A_T/A_S \times V'/V \times 1/C \times 9$

M_S : Amount (mg) of imidapril hydrochloride for assay

C: Labeled amount (mg) of imidapril hydrochloride ($\text{C}_{20}\text{H}_{27}\text{N}_3\text{O}_6\cdot\text{HCl}$) in 1 tablet

Operating conditions—

Proceed as directed in the operating conditions in the Assay.

System suitability—

System performance: When the procedure is run with 50 μL of the standard solution under the above operating conditions, the number of theoretical plates and the symmetry factor of the peak of imidapril are not less than 5000 and not more than 1.5, respectively.

System repeatability: When the test is repeated 6 times with 50 μL of the standard solution under the above operating conditions, the relative standard deviation of the peak area of imidapril is not more than 2.0%.

Assay Weigh accurately not less than 20 Imidapril Hydrochloride Tablets, and powder. Weigh accurately a portion of the powder, equivalent to about 20 mg of imidapril hydrochloride ($\text{C}_{20}\text{H}_{27}\text{N}_3\text{O}_6\cdot\text{HCl}$), add 30 mL of diluted methanol (2 in 5) and exactly 5 mL of the internal standard solution, shake vigorously for 10 minutes, add diluted methanol (2 in 5) to make 50 mL, and filter through a membrane filter with a pore size not exceeding 0.45 μm . Discard the first 2 mL of the filtrate, pipet 5 mL of the subsequent filtrate, add diluted methanol (2 in 5) to make 20 mL, and use this solution as the sample solution. Separately, weigh accurately about 20 mg of imidapril hydrochloride for assay, previously dried at 105°C for 3 hours, dissolve in exactly 5 mL of the internal standard solution, add diluted methanol (2 in 5) to make 50 mL. Pipet 5 mL of this solution, add diluted methanol (2 in 5) to make 20 mL, and use this solution as the standard solution. Perform the test with 20 μL each of the sample solution and standard solution as directed under Liquid Chromatography <2.01> according to the following conditions, and calculate the ratios, Q_T and Q_S , of the peak area of imidapril to that of the internal standard.

Amount (mg) of imidapril hydrochloride ($\text{C}_{20}\text{H}_{27}\text{N}_3\text{O}_6\cdot\text{HCl}$)
 $= M_S \times Q_T/Q_S$

M_S : Amount (mg) of imidapril hydrochloride for assay

Internal standard solution—A solution of ethyl parahydroxybenzoate in diluted methanol (2 in 5) (1 in 500).

Operating conditions—

Detector: An ultraviolet absorption photometer (wavelength: 215 nm).

Column: A stainless steel column 4.6 mm in inside diameter and 15 cm in length, packed with octylsilanized silica gel for liquid chromatography (5 μm in particle diameter).

Column temperature: A constant temperature of about 40°C.

Mobile phase: Dissolve 1.36 g of potassium dihydrogen phosphate in 1000 mL of water, and adjust the pH to 2.7 with phosphoric acid. To 600 mL of this solution add 400 mL of methanol.

Flow rate: Adjust the flow rate so that the retention time of imidapril is about 8 minutes.

System suitability—

System performance: When the procedure is run with 20 μL of the standard solution under the above operating conditions, imidapril and the internal standard are eluted in this order with the resolution between these peaks being not less than 4.

System repeatability: When the test is repeated 6 times with 20 μL of the standard solution under the above operating conditions, the relative standard deviation of the ratio of the peak area of imidapril to that of the internal standard is not more than 1.0%.

Containers and storage Containers—Tight containers.

Imipenem Hydrate

イミペネム水和物

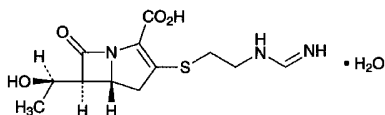

$\text{C}_{12}\text{H}_{17}\text{N}_3\text{O}_4\text{S}\cdot\text{H}_2\text{O}$: 317.36

(5*R*,6*S*)-3-[2-(Formimidoylamino)ethylsulfanyl]-6-[(1*R*)-1-hydroxyethyl]-7-oxo-1-azabicyclo[3.2.0]hept-2-ene-2-carboxylic acid monohydrate
[74431-23-5]

Imipenem Hydrate contains not less than 980 μg (potency) and not more than 1010 μg (potency) per mg, calculated on the anhydrous basis. The potency of Imipenem Hydrate is expressed as mass (potency) of imipenem ($\text{C}_{12}\text{H}_{17}\text{N}_3\text{O}_4\text{S}$: 299.35).

Description Imipenem Hydrate occurs as white to light yellow crystalline powder.

It is sparingly soluble in water, and practically insoluble in ethanol (99.5).

Identification (1) Determine the absorption spectrum of a solution of Imipenem Hydrate in 0.1 mol/L 3-(*N*-morpholino)propanesulfonic acid buffer solution, pH 7.0 (1 in 50,000) as directed under Ultraviolet-visible Spectrophotometry <2.24>, and compare the spectrum with the Reference Spectrum or the spectrum of a solution of Imipenem RS prepared in the same manner as the sample solution: both spectra exhibit similar intensities of absorption at the same wavelengths.

(2) Determine the infrared absorption spectrum of Imipenem Hydrate as directed in the potassium bromide disk method under Infrared Spectrophotometry <2.25>, and compare the spectrum with the Reference Spectrum or the spectrum of Imipenem RS: both spectra exhibit similar intensities of absorption at the same wave numbers.

Optical rotation <2.49> $[\alpha]_{\text{D}}^{20}$: +89 – +94° (50 mg calculated on the anhydrous basis, 0.1 mol/L 3-(*N*-morpholino)propanesulfonic acid buffer solution, pH 7.0, 10 mL, 100 mm).

pH <2.54> The pH of a solution obtained by dissolving

1.0 g of Imipenem Hydrate in 200 mL of water is between 4.5 and 7.0.

Purity (1) Heavy metals <1.07>—Proceed with 1.0 g of Imipenem Hydrate according to Method 2, and perform the test. Prepare the control solution with 2.0 mL of Standard Lead Solution (not more than 20 ppm).

(2) Arsenic <1.11>—Put 2.0 g of Imipenem Hydrate in a crucible, add 5 mL of nitric acid and 1 mL of sulfuric acid, and heat carefully until white fumes evolve. After cooling, add 2 mL of nitric acid, heat, and repeat this procedure once more. Then add 2 mL of hydrogen peroxide (30), heat, and repeat this procedure several times until the color of the solution changes to colorless to pale yellow. After cooling, heat again until white fumes evolve. After cooling, add water to make 5 mL, and perform the test with this solution as the test solution (not more than 1 ppm).

(3) Related substances—Dissolve 50 mg of Imipenem Hydrate in 50 mL of 0.1 mol/L 3-(*N*-morpholino)propanesulfonic acid buffer solution, pH 7.0, and use this solution as the sample solution. Pipet 1 mL of the sample solution, add 0.1 mol/L 3-(*N*-morpholino)propanesulfonic acid buffer solution, pH 7.0 to make exactly 100 mL, and use this solution as the standard solution. Perform the test with exactly 10 μL each of the sample solution and standard solution as directed under Liquid Chromatography <2.01> according to the following conditions, and determine each peak area by the automatic integration method: the peak area of thienamycin, having the relative retention time of about 0.8 with respect to imipenem, obtained from the sample solution is not larger than 1.4 times the peak area of imipenem from the standard solution, the area of the peak other than imipenem and thienamycin is not larger than 1/3 times the peak area of imipenem from the standard solution, and the total area of the peaks other than imipenem and thienamycin is not larger than the peak area of imipenem from the standard solution.

Operating conditions—

Detector, column, column temperature, mobile phase, and flow rate: Proceed as directed in the operating conditions in the Assay.

Time span of measurement: About 2 times as long as the retention time of imipenem.

System suitability—

Test for required detectability: Measure exactly 5 mL of the standard solution, add 0.1 mol/L 3-(*N*-morpholino)propanesulfonic acid buffer solution, pH 7.0 to make exactly 50 mL. Confirm that the peak area of imipenem from 10 μL of this solution is equivalent to 7 to 13% of that from the standard solution.

System performance: Proceed as directed in the system suitability in the Assay.

System repeatability: When the test is repeated 6 times with 10 μL of the standard solution under the above operating conditions, the relative standard deviation of the peak area of imipenem is not more than 2.0%.

Water <2.48> Not less than 5.0% and not more than 8.0% (20 mg, coulometric titration, water evaporation temperature: 140°C).

Residue on ignition <2.44> Not more than 0.2% (1 g).

Assay Weigh accurately an amount of Imipenem Hydrate and Imipenem RS, equivalent to about 50 mg (potency), dis-

solve each in 0.1 mol/L 3-(*N*-morpholino)propanesulfonic acid buffer solution, pH 7.0 to make exactly 50 mL, and use these solutions as the sample solution and standard solution. Perform the test with exactly 10 μ L each of the sample solution and standard solution, within 30 minutes after preparation of these solutions, as directed under Liquid Chromatography <2.01> according to the following conditions, and determine the peak areas, A_T and A_S , of imipenem of these solutions.

$$\begin{aligned} \text{Amount } [\mu\text{g (potency)] of imipenem (C}_{12}\text{H}_{17}\text{N}_3\text{O}_4\text{S)} \\ = M_S \times A_T/A_S \times 1000 \end{aligned}$$

M_S : Amount [mg (potency)] of Imipenem RS

Operating conditions—

Detector: An ultraviolet absorption photometer (wavelength: 280 nm).

Column: A stainless steel column 3.9 mm in inside diameter and 30 cm in length, packed with octadecylsilanized silica gel for liquid chromatography (10 μ m in particle diameter).

Column temperature: A constant temperature of about 25°C.

Mobile phase: A mixture of 0.1 mol/L 3-(*N*-morpholino)propanesulfonic acid buffer solution, pH 7.0 and acetonitrile (100:1).

Flow rate: Adjust the flow rate so that the retention time of imipenem is about 6 minutes.

System suitability—

System performance: Dissolve 50 mg of Imipenem and 75 mg of resorcinol in 50 mL of 0.1 mol/L 3-(*N*-morpholino)propanesulfonic acid buffer solution, pH 7.0. When the procedure is run with 10 μ L of this solution under the above operating conditions, imipenem and resorcinol are eluted in this order with the resolution between these peaks being not less than 4.

System repeatability: When the test is repeated 5 times with 10 μ L of the standard solution under the above operating conditions, the relative standard deviation of the peak area of imipenem is not more than 0.80%.

Containers and storage Containers—Hermetic containers.

Imipenem and Cilastatin Sodium for Injection

注射用イミペネム・シラスタチンナトリウム

Imipenem and Cilastatin Sodium for Injection is a preparation for injection which is dissolved or suspended before use.

It contains not less than 93.0% and not more than 115.0% of the labeled amount of imipenem (C₁₂H₁₇N₃O₄S: 299.35) and an amount of cilastatin sodium (C₁₆H₂₅N₂NaO₅S: 380.43), equivalent to not less than 93.0% and not more than 115.0% of the labeled amount of cilastatin (C₁₆H₂₆N₂O₅S: 358.45).

Method of preparation Prepare as directed under Injections, with Imipenem Hydrate and Cilastatin Sodium.

Description Imipenem and Cilastatin Sodium for Injection occurs as a white to light yellowish white powder.

Identification (1) To 1 mL of a solution of Imipenem and Cilastatin Sodium for Injection (1 in 100) add 1 mL of ninhydrin TS, heat in a water bath for 5 minutes: a purple color appears (cilastatin).

(2) To 2 mL of a solution of Imipenem and Cilastatin Sodium for Injection (1 in 1000) add 0.1 mol/L 3-(*N*-morpholino)propanesulfonic acid buffer solution, pH 7.0 to make 50 mL, and determine the absorption spectrum of the solution as directed under Ultraviolet-visible Spectrophotometry <2.24>: it exhibits a maximum between 296 nm and 300 nm (imipenem).

pH <2.54> The pH of a solution prepared by dissolving an amount of Imipenem and Cilastatin Sodium for Injection, equivalent to 0.5 g (potency) of Imipenem Hydrate according to the labeled amount, in 100 mL of isotonic sodium chloride solution is between 6.5 and 8.0. The pH of the Injection intended for intramuscular use is between 6.0 and 7.5.

Purity Clarity and color of solution—Dissolve an amount of Imipenem and Cilastatin Sodium for Injection, equivalent to 0.5 g (potency) of Imipenem Hydrate according to the labeled amount, in 100 mL of isotonic sodium chloride solution: the solution is clear and colorless or pale yellow.

Loss on drying <2.41> Not more than 3.0% (1 g, in vacuum, 60°C, 3 hours).

Bacterial endotoxins <4.01> Less than 0.25 EU/mg (potency).

Uniformity of dosage units <6.02> Perform the test according to the following method: it meets the requirement of the Content uniformity test. Calculate the acceptance value by using the average of the limits specified in the potency definition for *T*.

Dissolve the total amount of the content of 1 Imipenem and Cilastatin Sodium for Injection in isotonic sodium chloride solution to make 100 mL. Measure exactly *V* mL of this solution, equivalent to about 25 mg (potency) of Imipenem Hydrate, add 0.1 mol/L 3-(*N*-morpholino)propanesulfonic acid buffer solution, pH 7.0 to make exactly 50 mL, and use this solution as the sample solution. Proceed hereafter as directed in the Assay.

$$\begin{aligned} \text{Amount [mg (potency)] of imipenem (C}_{12}\text{H}_{17}\text{N}_3\text{O}_4\text{S)} \\ = M_S \times A_{TI}/A_{SI} \times 100/V \end{aligned}$$

M_S : Amount [mg (potency)] of Imipenem RS

$$\begin{aligned} \text{Amount (mg) of cilastatin (C}_{16}\text{H}_{26}\text{N}_2\text{O}_5\text{S)} \\ = M_S \times A_{TC}/A_{SC} \times 100/V \times 0.955 \end{aligned}$$

M_S : Amount (mg) of cilastatin ammonium for assay, calculated on the anhydrous basis and corrected on the amount of the residual solvent

Foreign insoluble matter <6.06> Perform the test according to the Method 2: the Injection which is dissolved before use meets the requirement.

Insoluble particulate matter <6.07> Perform the test according to the Method 1: the Injection which is dissolved before use meets the requirement.

Sterility <4.06> Perform the test according to the Membrane filtration method: it meets the requirement.

Assay Weigh accurately the mass of the contents of not less than 10 Imipenem and Cilastatin Sodium for Injections. Weigh accurately an amount of the content, equivalent to 1 Imipenem and Cilastatin Sodium for Injection, dissolve in isotonic sodium chloride solution to make exactly 100 mL. Measure exactly an amount of this solution, equivalent to about 25 mg (potency) of imipenem, add 0.1 mol/L 3-(*N*-morpholino)propanesulfonic acid buffer solution, pH 7.0 to make exactly 50 mL, and use this as the sample solution. Separately, weigh accurately an amount of Imipenem RS, equivalent to about 25 mg (potency), and weigh accurately about 25 mg of cilastatin ammonium for assay, separately determined the water content, dissolve in 10 mL of isotonic sodium chloride solution, add 0.1 mol/L 3-(*N*-morpholino)propanesulfonic acid buffer solution, pH 7.0 to make exactly 50 mL, and use this solution as the standard solution. Perform the test with exactly 10 μ L each of the sample solution and standard solution as directed under Liquid Chromatography <2.01> according to the following conditions, and determine the peak areas of imipenem, A_{TI} and A_{SI} , and that of cilastatin, A_{TC} and A_{SC} .

$$\begin{aligned} \text{Amount [mg (potency)] of imipenem (C}_{12}\text{H}_{17}\text{N}_3\text{O}_4\text{S)} \\ = M_S \times A_{TI}/A_{SI} \end{aligned}$$

M_S : Amount [mg (potency)] of Imipenem RS

$$\begin{aligned} \text{Amount (mg) of cilastatin (C}_{16}\text{H}_{26}\text{N}_2\text{O}_5\text{S)} \\ = M_S \times A_{TC}/A_{SC} \times 0.955 \end{aligned}$$

M_S : Amount (mg) of cilastatin ammonium for assay, calculated on the anhydrous basis and corrected on the amount of ethanol

Operating conditions—

Detector: An ultraviolet absorption photometer (wavelength: 250 nm).

Column: A stainless steel column 4.6 mm in inside diameter and 20 cm in length, packed with octylsilanized silica gel for liquid chromatography (10 μ m in particle diameter).

Column temperature: A constant temperature of about 50°C.

Mobile phase: Dissolve 0.836 g of 3-(*N*-morpholino)propanesulfonic acid, 1.0 g of sodium 1-hexane sulfonate and 50 mg of disodium dihydrogen ethylenediamine tetraacetate dihydrate in 800 mL of water, adjust to pH 7.0 with 0.1 mol/L sodium hydrate TS, and add water to make 1000 mL.

Flow rate: Adjust the flow rate so that the retention time of imipenem is about 3 minutes.

System suitability—

System performance: When the procedure is run with 10 μ L of the standard solution under the above operating conditions, imipenem and cilastatin are eluted in this order with the resolution between these peaks being not less than 2.0, and the symmetry factors of the peak of imipenem and cilastatin are not more than 2.0, respectively.

System repeatability: When the test is repeated 6 times with 10 μ L of the standard solution under the above operating conditions, the relative standard deviations of the peak area of imipenem and cilastatin are not more than 2.0%, respectively.

Containers and storage Containers—Hermetic containers. Plastic containers for aqueous injections may be used.

Imipramine Hydrochloride

イミプラミン塩酸塩

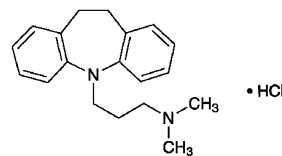

$\text{C}_{19}\text{H}_{24}\text{N}_2 \cdot \text{HCl}$: 316.87

3-(10,11-Dihydro-5*H*-dibenzo[*b,f*]azepin-5-yl)-*N,N*-dimethylpropylamine monohydrochloride [113-52-0]

Imipramine Hydrochloride, when dried, contains not less than 98.5% of $\text{C}_{19}\text{H}_{24}\text{N}_2 \cdot \text{HCl}$.

Description Imipramine Hydrochloride occurs as a white to pale yellowish white, crystalline powder. It is odorless.

It is freely soluble in water and in ethanol (95), and practically insoluble in diethyl ether.

The pH of the aqueous solution (1 in 10) is between 4.2 and 5.2.

It is gradually colored by light.

Identification (1) Dissolve 5 mg of Imipramine Hydrochloride in 2 mL of nitric acid: a deep blue color develops.

(2) Dissolve 5 mg of Imipramine Hydrochloride in 250 mL of 0.01 mol/L hydrochloric acid TS. Determine the absorption spectrum of the solution as directed under Ultraviolet-visible Spectrophotometry <2.24>, and compare the spectrum with the Reference Spectrum or the spectrum of a solution of Imipramine Hydrochloride RS prepared in the same manner as the sample solution: both spectra exhibit similar intensities of absorption at the same wavelengths.

(3) Dissolve 0.05 g of Imipramine Hydrochloride in 5 mL of water, add 1 mL of ammonia TS, allow to stand for 5 minutes, filter, and acidify the filtrate with dilute nitric acid: it responds to the Qualitative Tests <1.09> (2) for chloride.

Melting point <2.60> 170 – 174°C (with decomposition).

Purity (1) Clarity and color of solution—Dissolve 1.0 g of Imipramine Hydrochloride in 10 mL of water: the solution is clear, and has no more color than the following control solution.

Control solution: Take exactly 1.0 mL of Cobalt (II) Chloride CS, 2.4 mL of Iron (III) Chloride CS, 0.4 mL of Copper (II) Sulfate CS and 6.2 mL of diluted hydrochloric acid (1 in 40), and mix them. Pipet 0.5 mL of this solution, and add exactly 9.5 mL of water.

(2) **Iminodibenzyl—**Dissolve 50 mg of Imipramine Hydrochloride in 10 mL of a mixture of hydrochloric acid and ethanol (95) (1:1) in a 25-mL brown volumetric flask. Cool the flask in ice water, add 5 mL of an ethanol (95) solution of furfural (1 in 250) and 5 mL of hydrochloric acid, and allow to stand at 25°C for 3 hours. Add a mixture of hydrochloric acid and ethanol (95) (1:1) to make 25 mL, and determine the absorbance of this solution at 565 nm as directed under Ultraviolet-visible Spectrophotometry <2.24>: it is not more than 0.16.

(3) **Related substances—**Dissolve 0.20 g of Imipramine Hydrochloride in 10 mL of ethanol (95), and use this solu-

tion as the sample solution. Pipet 1 mL of the sample solution, and add ethanol (95) to make exactly 50 mL. Pipet 5 mL of this solution, add ethanol (95) to make exactly 50 mL, and use this solution as the standard solution. Perform the test with these solutions as directed under Thin-layer Chromatography <2.03>. Spot 5 μ L each of the sample solution and standard solution on a plate of silica gel for thin-layer chromatography. Develop the plate with a mixture of ethyl acetate, acetic acid (100), hydrochloric acid and water (11:7:1:1) to a distance of about 12 cm, and air-dry the plate. Spray evenly potassium dichromate-sulfuric acid TS on the plate: the spots other than the principal spot from the sample solution are not more intense than the spot from the standard solution.

Loss on drying <2.41> Not more than 0.5% (1 g, 105°C, 2 hours).

Residue on ignition <2.44> Not more than 0.1% (1 g).

Assay Weigh accurately about 0.3 g of Imipramine Hydrochloride, previously dried, and dissolve in 20 mL of water. Add 5 mL of sodium hydroxide TS, and extract with three 20-mL portions of chloroform. Filter each extract through a pledget of absorbent cotton on which a small quantity of anhydrous sodium sulfate is placed. Combine the chloroform extracts, and titrate <2.50> with 0.1 mol/L perchloric acid VS until the yellow solution changes to red-purple (indicator: 10 drops of metanil yellow TS). Perform a blank determination.

Each mL of 0.1 mol/L perchloric acid VS
= 31.69 mg of $C_{19}H_{24}N_2.HCl$

Containers and storage Containers—Tight containers.
Storage—Light-resistant.

Imipramine Hydrochloride Tablets

イミプラミン塩酸塩錠

Imipramine Hydrochloride Tablets contain not less than 93.0% and not more than 107.0% of the labeled amount of imipramine hydrochloride ($C_{19}H_{24}N_2.HCl$; 316.87).

Method of preparation Prepare as directed under Tablets, with Imipramine Hydrochloride.

Identification (1) Weigh a quantity of powdered Imipramine Hydrochloride Tablets, equivalent to 0.25 g of Imipramine Hydrochloride according to the labeled amount, add 25 mL of chloroform, shake thoroughly, and filter. Evaporate the filtrate on a water bath, and proceed with the residue as directed in the Identification (1) under Imipramine Hydrochloride.

(2) Dissolve an amount of the residue obtained in (1), equivalent to 5 mg of Imipramine Hydrochloride, in 250 mL of 0.01 mol/L hydrochloric acid TS, and determine the absorption spectrum as directed under Ultraviolet-visible Spectrophotometry <2.24>: it exhibits a maximum between 249 nm and 253 nm, and a shoulder between 270 nm and 280 nm.

(3) Dry the residue obtained in (1) at 105°C for 2 hours: the residue melts between 170°C and 174°C (with decompo-

sition).

Uniformity of dosage units <6.02> Perform the test according to the following method: it meets the requirement of the Content uniformity test.

To 1 tablet of Imipramine Hydrochloride Tablets add exactly 40 mL of 0.01 mol/L hydrochloric acid TS, disperse the tablet into a small particles using ultrasonic waves, then shake well. Centrifuge the solution, pipet V mL of the supernatant liquid, add water to make exactly V' mL so that each mL contains about 20 μ g of imipramine hydrochloride ($C_{19}H_{24}N_2.HCl$), and use this solution as the sample solution. Separately, weigh accurately about 25 mg of Imipramine Hydrochloride RS, previously dried at 105°C for 2 hours, dissolve in 0.01 mol/L hydrochloric acid TS to make exactly 100 mL. Pipet 2 mL of this solution, add water to make exactly 25 mL, and use this solution as the standard solution. Determine the absorbances at 251 nm, A_{T1} and A_{S1} , and at 330 nm, A_{T2} and A_{S2} , of the sample solution and standard solution as directed under Ultraviolet-visible Spectrophotometry <2.24>.

Amount (mg) of imipramine hydrochloride ($C_{19}H_{24}N_2.HCl$)
= $M_S \times (A_{T1} - A_{T2}) / (A_{S1} - A_{S2}) \times V' / V \times 4 / 125$

M_S : Amount (mg) of Imipramine Hydrochloride RS

Dissolution <6.10> When the test is performed at 75 revolutions per minute according to the Paddle method, using 900 mL of 2nd fluid for dissolution test as the dissolution medium, the dissolution rate in 60 minutes of Imipramine Hydrochloride Tablets is not less than 75%.

Start the test with 1 tablet of Imipramine Hydrochloride Tablets, withdraw not less than 20 mL of the medium at the specified minute after starting the test, and filter through a membrane filter with a pore size not exceeding 0.8 μ m. Discard the first 10 mL of the filtrate, pipet V mL of the subsequent filtrate, add the dissolution medium to make exactly V' mL so that each mL of the filtrate contains about 10 μ g of imipramine hydrochloride ($C_{19}H_{24}N_2.HCl$) according to the labeled amount, and use this solution as the sample solution. Separately, weigh accurately about 25 mg of Imipramine Hydrochloride RS, previously dried at 105°C for 2 hours, dissolve in the dissolution medium to make exactly 100 mL. Pipet 4 mL of this solution, add the dissolution medium to make exactly 100 mL, and use this solution as the standard solution. Determine the absorbances, A_T and A_S , of the sample solution and the standard solution at 250 nm as directed under Ultraviolet-visible Spectrophotometry <2.24>.

Dissolution rate (%) with respect to the labeled amount of imipramine hydrochloride ($C_{19}H_{24}N_2.HCl$)
= $M_S \times A_T / A_S \times V' / V \times 1 / C \times 36$

M_S : Amount (mg) of Imipramine Hydrochloride RS

C : Labeled amount (mg) of imipramine hydrochloride ($C_{19}H_{24}N_2.HCl$) in 1 tablet

Assay Take 20 Imipramine Hydrochloride Tablets, add exactly 200 mL of 0.01 mol/L hydrochloric acid TS, and shake well until the tablets are completely disintegrated. After centrifuging the solution, pipet a volume of the supernatant liquid, equivalent to about 25 mg of imipramine hydrochloride ($C_{19}H_{24}N_2.HCl$), add 0.01 mol/L hydrochloric acid TS to make exactly 100 mL, and use this solution as the sample so-

lution. Separately, weigh accurately about 25 mg of Imipramine Hydrochloride RS, previously dried at 105°C for 2 hours, dissolve in 0.01 mol/L hydrochloric acid TS to make exactly 100 mL, and use this solution as the standard solution. Pipet 3 mL each of these solutions into separators which contain 15 mL of potassium hydrogen phthalate buffer solution, pH 5.6, 8 mL of bromocresol green-sodium hydroxide TS and 30 mL of chloroform, and shake. Filter the chloroform layer through a pledget of absorbent cotton into a 100-mL volumetric flask. Repeat the extraction with two 30-mL portions of chloroform, combine the chloroform layers in the 100-mL volumetric flask, and add chloroform to make exactly 100 mL. Perform the test with these solutions as directed under Ultraviolet-visible Spectrophotometry <2.24>, using a solution obtained by proceeding with 3 mL of 0.01 mol/L hydrochloric acid TS in the same manner as the blank. Determine the absorbances, A_T and A_S , of these solutions at 416 nm.

$$\text{Amount (mg) of imipramine hydrochloride (C}_{19}\text{H}_{24}\text{N}_2\cdot\text{HCl)} \\ = M_S \times A_T/A_S$$

M_S : Amount (mg) of Imipramine Hydrochloride RS

Containers and storage Containers—Tight containers.

Indapamide

インダパミド

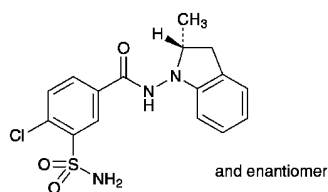

$\text{C}_{16}\text{H}_{16}\text{ClN}_3\text{O}_3\text{S}$: 365.83

4-Chloro-*N*-[(2*RS*)-2-methyl-2,3-dihydro-1*H*-indol-1-yl]-3-sulfamoylbenzamide
[26807-65-8]

Indapamide contains not less than 98.5% and not more than 101.5% of $\text{C}_{16}\text{H}_{16}\text{ClN}_3\text{O}_3\text{S}$, calculated on the dried basis.

Description Indapamide occurs as a white crystalline powder.

It is freely soluble in ethanol (99.5), and practically insoluble in water.

A solution of Indapamide in ethanol (99.5) (1 in 10) shows no optical rotation.

Identification (1) Determine the absorption spectrum of a solution of Indapamide in ethanol (99.5) (1 in 100,000) as directed under Ultraviolet-visible Spectrophotometry <2.24>, and compare the spectrum with the Reference Spectrum or the spectrum of a solution of Indapamide RS prepared in the same manner as the sample solution: both spectra exhibit similar intensities of absorption at the same wavelengths.

(2) Determine the infrared absorption spectrum of Indapamide as directed in the potassium bromide disk method under Infrared Spectrophotometry <2.25>, and compare the spectrum with the Reference Spectrum or the spectrum of

Indapamide RS: both spectra exhibit similar intensities of absorption at the same wave numbers.

(3) Perform the test with Indapamide as directed under Flame Coloration Test <1.04> (2): a green color appears.

Melting point <2.60> 167 – 171°C.

Purity (1) Chloride <1.03>—To 1.5 g of Indapamide add 50 mL of water, shake for 15 minutes, allow to stand in an ice bath for 30 minutes, and filter. To 30 mL of the filtrate add 6 mL of dilute nitric acid and water to make 50 mL. Perform the test using this solution as the test solution. Prepare the control solution with 0.25 mL of 0.01 mol/L hydrochloric acid VS (not more than 0.01%).

(2) **Heavy metals** <1.07>—Proceed with 2.0 g of Indapamide according to Method 2, and perform the test. Prepare the control solution with 2.0 mL of Standard Lead Solution (not more than 10 ppm).

(3) **Related substances**—Conduct this procedure using light-resistant vessels. Dissolve 0.10 g of Indapamide in 5 mL of ethanol (99.5), and use this solution as the sample solution. Pipet 1 mL of this solution, add ethanol (99.5) to make exactly 200 mL, and use this solution as the standard solution (1). Pipet 5 mL of this solution, add ethanol (99.5) to make exactly 10 mL, and use this solution as the standard solution (2). Perform the test with these solutions as directed under Thin-layer Chromatography <2.03>. Spot 10 μL each of the sample solution, standard solution (1) and standard solution (2) on a plate of silica gel with fluorescent indicator for thin-layer chromatography. Immediately develop the plate with a mixture of ethyl acetate, cyclohexane and acetic acid (100) (100:80:1) to a distance of about 10 cm, and air-dry the plate. Examine under ultraviolet light (main wavelength: 254 nm): the spots other than the principal spot obtained from the sample solution are not more intense than the spot from the standard solution (1), and the total amount of these related substances, calculated by comparison with the spots from the standard solutions (1) and (2), is not more than 2.0%.

(4) **Residual solvent**—Being specified separately.

Loss on drying <2.41> Not more than 3.0% (0.5 g, reduced pressure not exceeding 0.67 kPa, phosphorus (V) oxide, 110°C, 2 hours).

Residue on ignition <2.44> Not more than 0.1% (1 g).

Assay Weigh accurately about 20 mg each of Indapamide and Indapamide RS (separately, determine the loss on drying <2.41> in the same condition as Indapamide), and dissolve each in a mixture of water and ethanol (99.5) (1:1) to make exactly 100 mL. Pipet 10 mL each of these solutions, add exactly 2 mL of the internal standard solution and a mixture of water and ethanol (99.5) (1:1) to make 20 mL, and use these solutions as the sample solution and the standard solution, respectively. Perform the test with 10 μL each of the sample solution and standard solution as directed under Liquid Chromatography <2.01> according to the following conditions, and calculate the ratios, Q_T and Q_S , of the peak area of indapamide to that of the internal standard.

$$\text{Amount (mg) of indapamide (C}_{16}\text{H}_{16}\text{ClN}_3\text{O}_3\text{S)} \\ = M_S \times Q_T/Q_S$$

M_S : Amount (mg) of Indapamide RS, calculated on the dried basis

Internal standard solution—A solution of isopropyl parahydroxybenzoate in a mixture of water and ethanol (99.5) (1:1) (3 in 1000).

Operating conditions—

Detector: An ultraviolet absorption photometer (wavelength: 287 nm).

Column: A stainless steel column 4.6 mm in inside diameter and 15 cm in length, packed with octadecylsilanized silica gel for liquid chromatography (5 μ m in particle diameter).

Column temperature: A constant temperature of about 40°C.

Mobile phase: A mixture of diluted phosphoric acid (1 in 1000), acetonitrile and methanol (6:3:1).

Flow rate: Adjust the flow rate so that the retention time of indapamide is about 6 minutes.

System suitability—

System performance: When the procedure is run with 10 μ L of the standard solution under the above operating conditions, indapamide and the internal standard are eluted in this order with the resolution between these peaks being not less than 4.

System repeatability: When the test is repeated 6 times with 10 μ L of the standard solution under the above operating conditions, the relative standard deviation of the peak area of indapamide is not more than 1.0%.

Containers and storage Containers—Tight containers.

Storage—Light-resistant.

Indapamide Tablets

インダパミド錠

Indapamide Tablets contain not less than 93.0% and not more than 103.0% of the labeled amount of indapamide (C₁₆H₁₆ClN₃O₃S; 365.83).

Method of preparation Prepare as directed under Tablets, with Indapamide.

Identification To an amount of powdered Indapamide Tablets, equivalent to 10 mg of Indapamide according to the labeled amount, add 5 mL of ethyl acetate, shake for 10 minutes, centrifuge, and use the supernatant liquid as the sample solution. Separately, dissolve 10 mg of Indapamide RS in 5 mL of ethyl acetate, and use this solution as the standard solution. Perform the test with these solutions as directed under Thin-layer Chromatography <2.03>. Spot 10 μ L each of the sample solution and standard solution on a plate of silica gel with fluorescent indicator for thin-layer chromatography. Develop the plate with a mixture of ethyl acetate, cyclohexane and acetic acid (100) (100:80:1) to a distance of about 10 cm, and air-dry the plate. Examine under ultraviolet light (main wavelength: 254 nm): the spots from the sample solution and the standard solution show a blue-purple color and have the same R_f value.

Uniformity of dosage units <6.02> Perform the test according to the following method: it meets the requirement of the Content uniformity test.

To 1 tablet of Indapamide Tablets add exactly $V/10$ mL of the internal standard solution, and add a mixture of water and ethanol (99.5) (1:1) to make V mL so that each mL contains about 0.1 mg of indapamide (C₁₆H₁₆ClN₃O₃S), shake to

disintegrate, treat with ultrasonic waves for 10 minutes, shake again for 10 minutes, centrifuge, and use the supernatant liquid as the sample solution. Proceed as directed in the Assay.

$$\begin{aligned} &\text{Amount (mg) of indapamide (C}_{16}\text{H}_{16}\text{ClN}_3\text{O}_3\text{S)} \\ &= M_S \times Q_T/Q_S \times V/200 \end{aligned}$$

M_S : Amount (mg) of Indapamide RS, calculated on the dried basis

Internal standard solution—A solution of isopropyl parahydroxybenzoate in a mixture of water and ethanol (99.5) (1:1) (3 in 1000).

Dissolution <6.10> When the test is performed at 50 revolutions per minute according to the Paddle method using 900 mL of water as the dissolution medium, the dissolution rates in 45 minutes of 1-mg tablet and in 90 minutes of 2-mg tablet are not less than 70%, respectively.

Start the test with 1 tablet of Indapamide Tablets, withdraw not less than 20 mL of the medium at the specified minute after starting the test, and filter through a membrane filter with a pore size not exceeding 0.45 μ m. Discard the first 10 mL of the filtrate, pipet V mL of the subsequent filtrate, add water to make exactly V' mL so that each mL contains about 1.1 μ g of indapamide (C₁₆H₁₆ClN₃O₃S) according to the labeled amount, and use this solution as the sample solution. Separately, weigh accurately about 20 mg of Indapamide RS (separately, determine the loss on drying <2.41> in the same condition as Indapamide), and dissolve in ethanol (99.5) to make exactly 50 mL. Pipet 5 mL of this solution, and add water to make exactly 100 mL. Pipet 5 mL of this solution, add water to make exactly 100 mL, and use this solution as the standard solution. Perform the test with exactly 50 μ L each of the sample solution and standard solution as directed under Liquid Chromatography <2.01> according to the following conditions, and determine the peak areas, A_T and A_S , of indapamide in each solution.

$$\begin{aligned} &\text{Dissolution rate (\%)} \text{ with respect to the labeled amount} \\ &\text{of indapamide (C}_{16}\text{H}_{16}\text{ClN}_3\text{O}_3\text{S)} \\ &= M_S \times A_T/A_S \times V'/V \times 1/C \times 9/2 \end{aligned}$$

M_S : Amount (mg) of Indapamide RS, calculated on the dried basis

C : Labeled amount (mg) of indapamide (C₁₆H₁₆ClN₃O₃S) in 1 tablet

Operating conditions—

Proceed as directed in the operating conditions in the Assay under Indapamide.

System suitability—

System performance: When the procedure is run with 50 μ L of the standard solution under the above operating conditions, the number of theoretical plates and the symmetry factor of the peak of indapamide are not less than 3500 and not more than 1.5, respectively.

System repeatability: When the test is repeated 6 times with 50 μ L of the standard solution under the above operating conditions, the relative standard deviation of the peak area of indapamide is not more than 1.5%.

Assay To 20 Indapamide Tablets add 80 mL of a mixture of water and ethanol (99.5) (1:1), shake well to disintegrate, and treat with ultrasonic waves for 10 minutes. Shake the solution for 10 minutes, and add a mixture of water and

ethanol (99.5) (1:1) to make exactly 100 mL. Pipet a volume of indapamide ($C_{16}H_{16}ClN_3O_3S$), equivalent to about 2 mg, and add exactly 2 mL of the internal standard solution and a mixture of water and ethanol (99.5) (1:1) to make 20 mL. Centrifuge this solution, and use the supernatant liquid as the sample solution. Separately, weigh accurately about 20 mg of Indapamide RS (separately, determine the loss on drying <2.41> in the same condition as Indapamide), and dissolve in a mixture of water and ethanol (99.5) (1:1) to make exactly 100 mL. Pipet 10 mL of this solution, add exactly 2 mL of the internal standard solution and a mixture of water and ethanol (99.5) (1:1) to make 20 mL, and use this solution as the standard solution. Proceed as directed in the Assay under Indapamide.

$$\begin{aligned} \text{Amount (mg) of indapamide (C}_{16}\text{H}_{16}\text{ClN}_3\text{O}_3\text{S)} \\ = M_S \times Q_T / Q_S \times 1/10 \end{aligned}$$

M_S : Amount [mg (potency)] of Indapamide RS, calculated on the dried basis

Internal standard solution—A solution of isopropyl parahydroxybenzoate in a mixture of water and ethanol (99.5) (1:1) (3 in 1000).

Containers and storage Containers—Tight containers.

Indenolol Hydrochloride

インデノロール塩酸塩

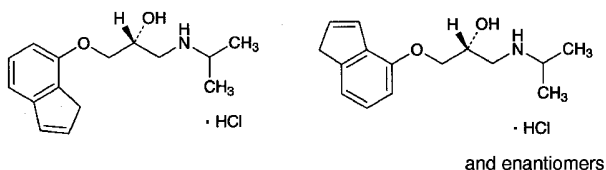

$C_{15}H_{21}NO_2 \cdot HCl$: 283.79
 (2*RS*)-1-(3*H*-Inden-4-yloxy)-
 3-(1-methylethyl)aminopropan-2-ol monohydrochloride
 (2*RS*)-1-(3*H*-Inden-7-yloxy)-
 3-(1-methylethyl)aminopropan-2-ol monohydrochloride
 [68906-88-7]

Indenolol Hydrochloride is a mixture of (2*RS*)-1-(3*H*-Inden-4-yloxy)-3-(1-methylethyl)aminopropan-2-ol monohydrochloride and (2*RS*)-1-(3*H*-Inden-7-yloxy)-3-(1-methylethyl)aminopropan-2-ol monohydrochloride.

When dried, it contains not less than 98.5% of $C_{15}H_{21}NO_2 \cdot HCl$.

Description Indenolol Hydrochloride occurs as white to pale yellow crystals or crystalline powder.

It is freely soluble in water and in acetic acid (100), soluble in ethanol (95) and in chloroform, slightly soluble in acetic anhydride, very slightly soluble in ethyl acetate, and practically insoluble in diethyl ether.

The pH of a solution of Indenolol Hydrochloride (1 in 10) is between 3.5 and 5.5.

It is colored by light.

Identification (1) Dissolve 0.1 g of Indenolol Hydrochloride in 1 to 2 drops of dilute hydrochloric acid and 5 mL of water, and add 1 mL of Reinecke salt TS: a red-purple pre-

cipitate is formed.

(2) Determine the absorption spectrum of a solution of Indenolol Hydrochloride (1 in 50,000) as directed under Ultraviolet-visible Spectrophotometry <2.24>, and compare the spectrum with the Reference Spectrum 1: both spectra exhibit similar intensities of absorption at the same wavelengths. Separately, determine the absorption spectrum of a solution of Indenolol Hydrochloride (1 in 10,000) as directed under Ultraviolet-visible Spectrophotometry <2.24>, and compare the spectrum with the Reference Spectrum 2: both spectra exhibit similar intensities of absorption at the same wavelengths.

(3) Determine the infrared absorption spectrum of Indenolol Hydrochloride, previously dried, as directed in the potassium chloride disk method under Infrared Spectrophotometry <2.25>, and compare the spectrum with the Reference Spectrum: both spectra exhibit similar intensities of absorption at the same wave numbers.

(4) A solution of Indenolol Hydrochloride (1 in 10) responds to the Qualitative Tests <1.09> for chloride.

Absorbance <2.24> $E_{1\text{cm}}^{1\%}$ (250 nm): 330 – 340 (after drying, 10 mg, water, 1000 mL).

Melting point <2.60> 140 – 143°C.

Purity (1) Clarity and color of solution—Dissolve 1.0 g of Indenolol Hydrochloride in 10 mL of water: the solution is clear and colorless to pale yellow.

(2) Heavy metals <1.07>—Proceed with 1.0 g of Indenolol Hydrochloride according to Method 2, and perform the test. Prepare the control solution with 2.0 mL of Standard Lead Solution (not more than 20 ppm).

(3) Arsenic <1.11>—Prepare the test solution with 1.0 g of Indenolol Hydrochloride according to Method 1, and perform the test (not more than 2 ppm).

(4) Related substances—Dissolve 0.20 g of Indenolol Hydrochloride in 10 mL of chloroform, and use this solution as the sample solution. Pipet 1 mL of the sample solution, add chloroform to make exactly 200 mL, and use this solution as the standard solution. Perform the test with these solutions as directed under Thin-layer Chromatography <2.03>. Spot 10 μL each of the sample solution and standard solution on a plate of silica gel with fluorescent indicator for thin-layer chromatography. Develop the plate with a mixture of 1,2-dichloroethane, ethanol (99.5) and ammonia solution (28) (70:15:2) to a distance of about 12 cm, and air-dry the plate. Examine under ultraviolet light (main wavelength: 254 nm): the spots other than the principal spot from the sample solution are not more intense than the spot from the standard solution.

Loss on drying <2.41> Not more than 0.5% (1 g, in vacuum, phosphorus (V) oxide, 4 hours).

Residue on ignition <2.44> Not more than 0.1% (1 g).

Isomer ratio Dissolve 5 mg of Indenolol Hydrochloride in 1.0 mL of a mixture of ethyl acetate and dehydrated trifluoroacetic acid (9:1), and use this solution as the sample solution. Perform the test with 2 μL of the sample solution as directed under Gas Chromatography <2.02> according to the following conditions. Determine the areas of two adjacent peaks, A_a and A_b , having the retention times of about 16 minutes, where A_a is the peak area of shorter retention time and A_b is the peak area of longer retention time: the

ratio $A_a/(A_a + A_b)$ is between 0.6 and 0.7.

Operating conditions—

Detector: A hydrogen flame-ionization detector.

Column: A glass column about 2 mm in inside diameter and about 2 m in length, packed with siliceous earth for gas chromatography (150 to 180 μm in particle diameter) coated with 65% phenyl-methyl silicon polymer for gas chromatography at the ratio of 2%.

Column temperature: A constant temperature between 150°C and 170°C.

Carrier gas: Helium.

Flow rate: Adjust the flow rate so that the retention time of the peak showing earlier elution of the two peaks of indenolol hydrochloride is about 16 minutes.

Selection of column: Proceed with 2 μL of the sample solution under the above operating conditions, and calculate the resolution. Use a column with the resolution between the two peaks being not less than 1.1.

Assay Weigh accurately about 0.5 g of Indenolol Hydrochloride, previously dried, dissolve in 50 mL of a mixture of acetic anhydride and acetic acid (100) (4:1), and titrate <2.50> with 0.1 mol/L perchloric acid VS until the color of the solution changes from purple through blue to green (indicator: 3 drops of crystal violet TS). Perform a blank determination, and make any necessary correction.

Each mL of 0.1 mol/L perchloric acid VS
= 28.38 mg of $\text{C}_{15}\text{H}_{21}\text{NO}_2\cdot\text{HCl}$

Containers and storage Containers—Well-closed containers.

Storage—Light-resistant.

Indigocarmine

インジゴカルミン

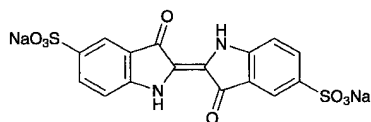

$\text{C}_{16}\text{H}_8\text{N}_2\text{Na}_2\text{O}_8\text{S}_2$: 466.35

Disodium 3,3'-dioxo-[[4^{2,2'}-biindoline]-5,5'-disulfonate
[860-22-0]

Indigocarmine, when dried, contains not less than 95.0% of $\text{C}_{16}\text{H}_8\text{N}_2\text{Na}_2\text{O}_8\text{S}_2$.

Description Indigocarmine occurs as blue to dark blue powder or granules. It is odorless.

It is sparingly soluble in water, and practically insoluble in ethanol (95) and in diethyl ether.

It is hygroscopic.

When compressed, it has a coppery luster.

Identification (1) A solution of Indigocarmine (1 in 100) is dark blue in color. Perform the following tests with this solution as the sample solution: the dark blue color of each solution disappears.

(i) Add 1 mL of nitric acid to 2 mL of the sample solution;

(ii) Add 1 mL of bromine TS to 2 mL of the sample solution;

(iii) Add 1 mL of chlorine TS to 2 mL of the sample solution;

(iv) Add 2 mL of sodium hydroxide TS and 0.2 g of zinc powder to 2 mL of the sample solution, and warm.

(2) Dissolve 0.1 g of Indigocarmine in 100 mL of a solution of ammonium acetate (1 in 650). To 1 mL of the solution add a solution of ammonium acetate (1 in 650) to make 100 mL. Determine the absorption spectrum of the solution as directed under Ultraviolet-visible Spectrophotometry <2.24>, and compare the spectrum with the Reference Spectrum: both spectra exhibit similar intensities of absorption at the same wavelengths.

(3) Ignite 1 g of Indigocarmine to carbonize. After cooling, add 20 mL of water to the residue, shake, and filter the mixture: the filtrate responds to the Qualitative Tests <1.09> for sodium salt and for sulfate.

pH <2.54> Dissolve 0.10 g of Indigocarmine in 20 mL of water: the pH of the solution is between 5.0 and 6.0.

Purity (1) Water-insoluble substances—To 1.00 g of Indigocarmine add 200 mL of water, shake, and filter through a tared glass filter (G4). Wash the residue with water until the blue color of the filtrate becomes practically colorless, and dry the residue at 105°C for 4 hours: the mass of the residue does not exceed 5.0 mg.

(2) Arsenic <1.11>—Place 0.8 g of Indigocarmine in a Kjeldahl flask, add 5 mL of sulfuric acid and 5 mL of nitric acid, and ignite gently. Repeat the addition of 2 to 3 mL of nitric acid occasionally, and continue to heat until a colorless to light yellow solution is obtained. After cooling, add 15 mL of a saturated ammonium oxalate solution, heat the solution until dense white fumes are evolved, and concentrate to 2 to 3 mL. After cooling, dilute with water to 10 mL, and perform the test with 5 mL of this solution as the test solution (not more than 5 ppm).

Loss on drying <2.41> Not more than 10.0% (1 g, 105°C, 2 hours).

Residue on ignition <2.44> Not less than 28.0% and not more than 38.0% (after drying, 1 g).

Assay Weigh accurately about 0.5 g of Indigocarmine, previously dried, add 15 g of sodium hydrogen tartrate monohydrate, and dissolve in 200 mL of water, boil with bubbling of a stream of carbon dioxide, and titrate <2.50>, while being hot, with 0.1 mol/L titanium (III) chloride VS until the color of the solution changes from blue through yellow to orange.

Each mL of 0.1 mol/L titanium (III) chloride VS
= 23.32 mg of $\text{C}_{16}\text{H}_8\text{N}_2\text{Na}_2\text{O}_8\text{S}_2$

Containers and storage Containers—Tight containers.

Storage—Light-resistant.

Indigocarmine Injection

インジゴカルミン注射液

Indigocarmine Injection is an aqueous solution for injection.

It contains not less than 95.0% and not more than 105.0% of the labeled amount of indigocarmine ($\text{C}_{16}\text{H}_8\text{N}_2\text{Na}_2\text{O}_8\text{S}_2$: 466.35).

Method of preparation Prepare as directed under Injection, with Indigocarmine.

Description Indigocarmine Injection is a dark blue liquid.
pH: 3.0 – 5.0

Identification (1) To a volume of Indigocarmine Injection, equivalent to 20 mg of Indigocarmine according to the labeled amount, add 1 mL of nitric acid: the dark blue color of the liquid disappears, and a yellow-brown color develops.

(2) To a volume of Indigocarmine Injection, equivalent to 20 mg of Indigocarmine according to the labeled amount, add 1 mL of bromine TS: the dark blue color disappears, and a yellow-brown color develops.

(3) To a volume of Indigocarmine Injection, equivalent to 20 mg of Indigocarmine according to the labeled amount, add 1 mL of chlorine TS: the dark blue color disappears, and a yellow-brown color develops.

(4) To a volume of Indigocarmine Injection, equivalent to 10 mg of Indigocarmine according to the labeled amount, add ammonium acetate solution (1 in 650) to make 1000 mL, and determine the absorbance of the solution as directed under Ultraviolet-visible Spectrophotometry <2.24>: it exhibits a maximum between 610 nm and 614 nm.

Bacterial endotoxins <4.01> Less than 7.5 EU/mg.

Extractable volume <6.05> It meets the requirement.

Foreign insoluble matter <6.06> Perform the test according to Method 1: it meets the requirement.

Insoluble particulate matter <6.07> Perform the test according to Method 2: it meets the requirement.

Sterility <4.06> Perform the test according to the Membrane filtration method: it meets the requirement.

Assay Measure exactly a volume of Indigocarmine Injection, equivalent to about 0.2 g of indigocarmine (C₁₆H₈N₂Na₂O₈S₂), add 6 g of sodium hydrogen tartrate monohydrate, and dissolve in water to make 200 mL. Then boil under a carbon dioxide stream, and proceed as directed in the Assay under Indigocarmine.

Each mL of 0.1 mol/L titanium (III) chloride VS
= 23.32 mg of C₁₆H₈N₂Na₂O₈S₂

Containers and storage Containers—Hermetic containers, and colored containers may be used.

Storage—Light-resistant.

Indium (¹¹¹In) Chloride Injection

塩化インジウム (¹¹¹In) 注射液

Indium (¹¹¹In) Chloride Injection is an aqueous solution for injection

It contains indium-111 (¹¹¹In) in the form of indium chloride.

It conforms to the requirements of Indium (¹¹¹In) Chloride Injection in the Minimum Requirements for Radiopharmaceuticals.

Test for Extractable Volume of Parenteral Preparations and Insoluble Particulate Matter Test for Injections are not applied to this injection.

Description Indium (¹¹¹In) Chloride Injection is a clear, colorless liquid.

Indometacin

インドメタシン

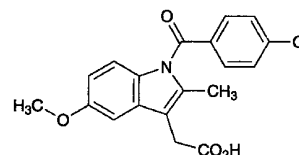

C₁₉H₁₆ClNO₄: 357.79

[1-(4-Chlorobenzoyl)-5-methoxy-2-methyl-1*H*-indol-3-yl]acetic acid
[53-86-1]

Indometacin, when dried, contains not less than 98.0% of C₁₉H₁₆ClNO₄.

Description Indometacin occurs as a white to light yellowish white, very fine crystalline powder.

It is sparingly soluble in methanol, in ethanol (95) and in diethyl ether, and practically insoluble in water.

It dissolves in sodium hydroxide TS.

It is colored by light.

Melting point: 155 – 162°C.

Identification (1) Dissolve 2 mg of Indometacin in 100 mL of methanol. Determine the absorption spectrum of the solution as directed under Ultraviolet-visible Spectrophotometry <2.24>, and compare the spectrum with the Reference Spectrum or the spectrum of a solution of Indometacin RS prepared in the same manner as the sample solution: both spectra exhibit similar intensities of absorption at the same wavelengths.

(2) Determine the infrared absorption spectrum of Indometacin, previously dried, as directed in the potassium bromide disk method under Infrared Spectrophotometry <2.25>, and compare the spectrum with the Reference Spectrum or the spectrum of dried Indometacin RS: both spectra exhibit similar intensities of absorption at the same wave numbers. If any difference appears between the spectra, recrystallize the sample and the RS with diethyl ether, filter and dry the crystals, and perform the test with the crystals.

(3) Perform the test with Indometacin as directed under Flame Coloration Test <1.04> (2): a green color appears.

Purity (1) Acidity—To 1.0 g of Indometacin add 50 mL of water, shake for 5 minutes, and filter. To the filtrate add 0.20 mL of 0.1 mol/L sodium hydroxide VS and 1 drop of phenolphthalein TS: a red color develops.

(2) Heavy metals <1.07>—Proceed with 1.0 g of Indometacin according to Method 2, and perform the test. Prepare the control solution with 2.0 mL of Standard Lead Solution (not more than 20 ppm).

(3) Arsenic <1.11>—Prepare the test solution with 1.0 g of Indometacin according to Method 3, and perform the test (not more than 2 ppm).

(4) Related substances—Dissolve 0.10 g of Indometacin in 10 mL of methanol, and use this solution as the sample solution. Pipet 1 mL of the sample solution, and add methanol

to make exactly 50 mL. Pipet 5 mL of this solution, add methanol to make exactly 20 mL, and use this solution as the standard solution. Perform the test with these solutions as directed under Thin-layer Chromatography <2.03>. Spot 25 μ L each of the sample solution and standard solution on a plate of silica gel with fluorescent indicator for thin-layer chromatography. Develop the plate with a mixture of dehydrated diethyl ether and acetic acid (100) (100:3) to a distance of about 10 cm, and air-dry the plate. Examine under ultraviolet light (main wavelength: 254 nm); the spots other than the principal spot from the sample solution are not more intense than the spot from the standard solution.

Loss on drying <2.41> Not more than 0.5% (1 g, 105°C, 4 hours).

Residue on ignition <2.44> Not more than 0.1% (1 g).

Assay Weigh accurately about 0.7 g of Indometacin, previously dried, dissolve in 60 mL of methanol, add 30 mL of water, and titrate <2.50> with 0.1 mol/L sodium hydroxide VS (indicator: 3 drops of phenolphthalein TS). Perform a blank determination.

Each mL of 0.1 mol/L sodium hydroxide VS
= 35.78 mg of $C_{19}H_{16}ClNO_4$

Containers and storage Containers—Tight containers.
Storage—Light-resistant.

Indometacin Capsules

インドメタシンカプセル

Indometacin Capsules contain not less than 90.0% and not more than 110.0% of the labeled amount of indometacin ($C_{19}H_{16}ClNO_4$; 357.79).

Method of preparation Prepare as directed under Capsules, with Indometacin.

Identification Powder the contents of Indometacin Capsules. To a quantity of the powder, equivalent to 0.1 g of Indometacin according to the labeled amount, add 20 mL of chloroform, shake well, and centrifuge. Filter the supernatant liquid, and evaporate the filtrate to dryness. After cooling, dissolve the residue in 20 mL of methanol. To 10 mL of this solution add methanol to make 50 mL, then to 2 mL of this solution add methanol to make 100 mL, and use this solution as the sample solution. Determine the absorption spectrum of the sample solution as directed under Ultraviolet-visible Spectrophotometry <2.24>: it exhibits a maximum between 317 nm and 321 nm.

Purity Related substances—Powder the content of Indometacin Capsules. To a quantity of the powder, equivalent to 0.10 g of Indometacin according to the labeled amount, add exactly 10 mL of methanol, shake well, filter, and use the filtrate as the sample solution. Dissolve 25 mg of Indometacin RS in methanol to make exactly 50 mL. Pipet 1 mL of the solution, add methanol to make exactly 10 mL, and use this solution as the standard solution. Proceed as directed in the Purity (4) under Indometacin.

Uniformity of dosage units <6.02> Perform the test according to the following method: it meets the requirement of the

Content uniformity test.

Take out the content of 1 capsule of Indometacin Capsules, and dissolve in methanol to make exactly V mL so that each mL contains about 1 mg of indometacin ($C_{19}H_{16}ClNO_4$). Filter the solution, discard the first 10 mL of the filtrate, pipet 5 mL of the subsequent filtrate, add exactly 3 mL of the internal standard solution, then add the mobile phase to make 100 mL, and use this solution as the sample solution. Separately, weigh accurately about 25 mg of Indometacin RS, previously dried at 105°C for 4 hours, dissolve in methanol to make exactly 25 mL. Pipet 5 mL of this solution, add exactly 3 mL of the internal standard solution, then add the mobile phase to make 100 mL, and use this solution as the standard solution. Then, proceed as directed in the Assay.

$$\begin{aligned} & \text{Amount (mg) of indometacin } (C_{19}H_{16}ClNO_4) \\ & = M_S \times Q_T/Q_S \times V/25 \end{aligned}$$

M_S : Amount (mg) of Indometacin RS

Internal standard solution—A solution of butyl parahydroxybenzoate in methanol (1 in 1000).

Dissolution <6.10> When the test is performed at 100 revolutions per minute according to the Basket method, using 900 mL of a mixture of water and phosphate buffer solution, pH 7.2 (4:1) as the dissolution medium, the dissolution rate in 20 minutes of Indometacin Capsules is not less than 75%.

Start the test with 1 capsule of Indometacin Capsules, withdraw not less than 20 mL of the medium at the specified minute after starting the test, and filter through a membrane filter with a pore size not exceeding 0.8 μ m. Discard the first 10 mL of the filtrate, pipet the subsequent V' mL, add the dissolution medium to make exactly V' mL so that each mL contains about 28 μ g of indometacin ($C_{19}H_{16}ClNO_4$), and use this solution as the sample solution. Separately, weigh accurately about 30 mg of Indometacin RS, previously dried at 105°C for 4 hours, dissolve in the dissolution medium to make exactly 1000 mL, and use this as the standard solution. Determine the absorbances, A_T and A_S , of the sample solution and the standard solution at 320 nm as directed under Ultraviolet-visible Spectrophotometry <2.24>.

$$\begin{aligned} & \text{Dissolution rate (\%)} \text{ with respect to the labeled amount} \\ & \text{of indometacin } (C_{19}H_{16}ClNO_4) \\ & = M_S \times A_T/A_S \times 1/C \times 90 \end{aligned}$$

M_S : Amount (mg) of Indometacin RS

C : Labeled amount (mg) of indometacin ($C_{19}H_{16}ClNO_4$) in 1 capsule

Assay Weigh accurately the contents of not less than 20 Indometacin Capsules. Powder the combined contents, and weigh accurately a portion of the powder, equivalent to about 50 mg of indometacin ($C_{19}H_{16}ClNO_4$). Dissolve in 40 mL of methanol, and add methanol to make exactly 50 mL. Filter this solution, discarding the first 10-mL portion of the filtrate. Pipet the subsequent 5 mL of the filtrate, add exactly 3 mL of the internal standard solution, add the mobile phase to make 100 mL, and use this solution as the sample solution. Separately, weigh accurately about 50 mg of Indometacin RS, previously dried at 105°C for 4 hours, and dissolve in methanol to make exactly 50 mL. Pipet 5 mL of the solution, add exactly 3 mL of the internal standard solution, add the mobile phase to make 100 mL, and use this solution

as the standard solution. Perform the test with 20 μL each of the sample solution and standard solution as directed under Liquid Chromatography <2.01> according to the following conditions, and calculate the ratios, Q_T and Q_S , of the peak area of indometacin to that of the internal standard, respectively.

$$\begin{aligned} &\text{Amount (mg) of indometacin (C}_{19}\text{H}_{16}\text{ClNO}_4\text{)} \\ &= M_S \times Q_T/Q_S \end{aligned}$$

M_S : Amount (mg) of Indometacin RS

Internal standard solution—A solution of butyl parahydroxybenzoate in methanol (1 in 1000).

Operating conditions—

Detector: An ultraviolet absorption photometer (wavelength: 254 nm).

Column: A stainless steel column 4.6 mm in inside diameter and 25 cm in length, packed with octadecylsilanized silica gel for liquid chromatography (7 μm in particle diameter).

Column temperature: A constant temperature of about 25°C.

Mobile phase: A mixture of methanol and diluted phosphoric acid (1 in 1000) (7:3).

Flow rate: Adjust the flow rate so that the retention time of indometacin is about 8 minutes.

System suitability—

System performance: Dissolve 50 mg of 4-chlorobenzoic acid, 30 mg of butyl parahydroxybenzoate and 50 mg of indometacin in 50 mL of methanol. To 5 mL of this solution add the mobile phase to make 100 mL. When the procedure is run with 20 μL of this solution under the above operating conditions, 4-chlorobenzoic acid, butyl parahydroxybenzoate and indometacin are eluted in this order, with the resolution between the peaks of 4-chlorobenzoic acid and butyl parahydroxybenzoate being not less than 2.0, and between the peaks of butyl parahydroxybenzoate and indometacin being not less than 5.

System repeatability: When the test is repeated 6 times with 20 μL of the standard solution under the above operating conditions, the relative standard deviation of the ratios of the peak area of indometacin to that of the internal standard is not more than 1.0%.

Containers and storage Containers—Tight containers.

Indometacin Suppositories

インドメタシン坐剤

Indometacin Suppositories contain not less than 90.0% and not more than 110.0% of the labeled amount of indometacin (C₁₉H₁₆ClNO₄; 357.79).

Method of preparation Prepare as directed under Suppositories, with Indometacin.

Identification Dissolve a quantity of Indometacin Suppositories, equivalent to 50 mg of Indometacin according to the labeled amount, in 20 mL of methanol by warming, add methanol to make 50 mL, and filter if necessary. To 2 mL of this solution add methanol to make 100 mL, and use this solution as the sample solution. Determine the absorption spectrum of the sample solution as directed under Ultraviolet-

Visible Spectrophotometry <2.24>: it exhibits a maximum between 317 nm and 321 nm.

Uniformity of dosage units <6.02> Perform the test according to the following method: it meets the requirement of the Content uniformity test.

To 1 suppository of Indometacin Suppositories add 80 mL of a mixture of methanol and acetic acid (100) (200:1), dissolve by warming, add a mixture of methanol and acetic acid (100) (200:1) to make exactly 100 mL. Pipet V mL of this solution, equivalent to about 2 mg of indometacin (C₁₉H₁₆ClNO₄), add a mixture of methanol and acetic acid (100) (200:1) to make exactly 50 mL, and use this solution as the sample solution. Separately, weigh accurately about 0.1 g of Indometacin RS, previously dried at 105°C for 4 hours, and dissolve in a mixture of methanol and acetic acid (100) (200:1) to make exactly 100 mL. Pipet 4 mL of this solution, add a mixture of methanol and acetic acid (100) (200:1) to make exactly 100 mL, and use this solution as the standard solution. Perform the test with the sample solution and standard solution as directed under Ultraviolet-visible Spectrophotometry <2.24>, and determine the absorbances, A_T and A_S , at 320 nm.

$$\begin{aligned} &\text{Amount (mg) of indometacin (C}_{19}\text{H}_{16}\text{ClNO}_4\text{)} \\ &= M_S \times A_T/A_S \times 2/V \end{aligned}$$

M_S : Amount (mg) of Indometacin RS

Assay Weigh accurately not less than 20 Indometacin Suppositories, cut into small pieces carefully, and mix well. Weigh accurately a portion of the mass, equivalent to about 50 mg of indometacin (C₁₉H₁₆ClNO₄), add 40 mL of tetrahydrofuran, warm at 40°C, dissolve by shaking, cool, and add tetrahydrofuran to make exactly 50 mL. Filter the solution, discard the first 10 mL of the filtrate, pipet the subsequent 5 mL of the filtrate, add exactly 3 mL of the internal standard solution, and add the mobile phase to make 100 mL. Allow the solution to stand for 30 minutes, filter through a membrane filter (0.5 μm pore size), discard the first 10 mL of the filtrate, and use the subsequent filtrate as the sample solution. Separately, weigh accurately about 50 mg of Indometacin RS, previously dried at 105°C for 4 hours, and dissolve in tetrahydrofuran to make exactly 50 mL. Pipet 5 mL of the solution, proceed in the same manner as the sample solution, and use as the standard solution. Perform the test with 20 μL each of the sample solution and standard solution as directed under Liquid Chromatography <2.01> according to the following conditions, and calculate the ratios, Q_T and Q_S , of the peak area of indometacin to that of the internal standard, respectively.

$$\begin{aligned} &\text{Amount (mg) of indometacin (C}_{19}\text{H}_{16}\text{ClNO}_4\text{)} \\ &= M_S \times Q_T/Q_S \end{aligned}$$

M_S : Amount (mg) of Indometacin RS

Internal standard solution—A solution of butyl parahydroxybenzoate in methanol (1 in 1000).

Operating conditions—

Detector: An ultraviolet absorption photometer (wavelength: 254 nm).

Column: A stainless steel column 4.0 mm in inside diameter and 25 cm in length, packed with octadecylsilanized silica gel for liquid chromatography (7 μm in particle diameter).

Column temperature: A constant temperature of about

25°C.

Mobile phase: A mixture of methanol and diluted phosphoric acid (1 in 1000) (7:3).

Flow rate: Adjust the flow rate so that the retention time of indometacin is about 8 minutes.

System suitability—

System performance: Dissolve 50 mg of 4-chlorobenzoic acid, 30 mg of butyl parahydroxybenzoate and 50 mg of indometacin in 50 mL of methanol. To 5 mL of this solution add the mobile phase to make 100 mL. When the procedure is run with 20 μ L of this solution under the above operating conditions, 4-chlorobenzoic acid, butyl parahydroxybenzoate and indometacin are eluted in this order with the resolution between the peaks of 4-chlorobenzoic acid and butyl parahydroxybenzoate being not less than 2.0 and between the peaks of parahydroxybenzoate and indometacin being not less than 5.

System repeatability: When the test is repeated 6 times with 20 μ L of the standard solution under the above operating conditions, the relative standard deviation of the ratios of the peak area of indometacin to that of the internal standard is not more than 1.0%.

Containers and storage Containers—Well-closed containers.

Storage—Light-resistant, and in a cold place.

Influenza HA Vaccine

インフルエンザ HA ワクチン

Influenza HA Vaccine is a liquid for injection containing hemagglutinin of influenza virus.

It conforms to the requirements of Influenza HA Vaccine in the Minimum Requirements for Biological Products.

Description Influenza HA Vaccine is a clear liquid or a slightly whitish turbid liquid.

Insulin Human (Genetical Recombination)

ヒトインスリン(遺伝子組換え)

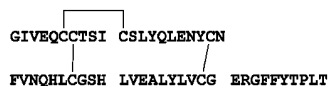

$C_{257}H_{383}N_{65}O_{77}S_6$: 5807.57
[11061-68-0]

Insulin Human (Genetical Recombination) is a human insulin prepared by genetical recombinant technology.

It has an activity to reduce the blood sugar concentration. It contains not less than 27.5 Insulin Units per mg, calculated on the dried basis.

Description Insulin Human (Genetical Recombination) occurs as a white powder.

It is practically insoluble in water and in ethanol (95).

It dissolves in 0.01 mol/L hydrochloric acid TS and in sodium hydroxide TS with decomposition.

It is hygroscopic.

Identification Weigh accurately a suitable amount of Insulin Human (Genetical Recombination), and dissolve in 0.01 mol/L hydrochloric acid TS to make a solution so that each mL contains 2.0 mg. Transfer 500 μ L of this solution into a clean test tube, add 2.0 mL of HEPES buffer solution, pH 7.5 and 400 μ L of V8-protease TS, react at 25°C for 6 hours, then add 2.9 mL of ammonium sulfate buffer solution to stop the reaction, and use this solution as the sample solution. Separately, proceed with Human Insulin RS in the same manner as above, and use this solution as the standard solution. Perform the test with exactly 50 μ L each of the sample solution and standard solution as directed under Liquid Chromatography <2.01> according to the following conditions, and compare the chromatograms obtained from these solutions: the peak appears just after the peak of the solvent and the succeeding three peaks with apparently higher peak height show the same retention time and similar peak height each other on both chromatograms.

Operating conditions—

Detector: An ultraviolet absorption photometer (wavelength: 214 nm).

Column: A stainless steel column 4.6 mm in inside diameter and 10 cm in length, packed with octadecylsilanized silica gel for liquid chromatography (3 μ m in particle diameter).

Column temperature: A constant temperature of about 40°C.

Mobile phase: Solution A—A mixture of water, ammonium sulfate buffer solution and acetonitrile (7:2:1). Solution B—A mixture of water, acetonitrile and ammonium sulfate buffer solution (2:2:1).

Change the mixing ratio of the solutions A and B linearly from 9:1 to 3:7 in 60 minutes after sample injection, further change to 0:10 linearly in 5 minutes, and then flow the solution B only for 5 minutes.

Flow rate: 1.0 mL per minute.

System suitability—

System performance: When the procedure is run with 50 μ L of the standard solution under the above operating conditions, the symmetry factor of the two larger peaks which appear next to the first peak just after the solvent peak are not more than 1.5, and the resolution between these peaks is not less than 3.4.

Purity (1) Related substances—Perform this procedure rapidly. Dissolve 7.5 mg of Insulin Human (Genetical Recombination) in 2 mL of 0.01 mol/L hydrochloric acid TS, and use this solution as the sample solution. Perform the test with 20 μ L of the sample solution as directed under Liquid Chromatography <2.01> according to the following conditions, and determine the peak area of human insulin, A_1 , the peak area of the desamide substance at the relative retention time of 1.3 to the human insulin, A_D , and the total area of the peaks other than the solvent peak, A_T : the amounts of the desamide substance and related substances other than the desamide substance are each not more than 2.0%. Previously, perform the test with 0.01 mol/L hydrochloric acid TS in the same manner to confirm the solvent peak.

Amount (%) of the desamide substance = $A_D/A_T \times 100$

Amount (%) of related substances other than the desamide substance = $[(A_T - (A_1 + A_D))/A_T] \times 100$

Operating conditions—

Detector: An ultraviolet absorption photometer (wavelength: 214 nm).

Column: A stainless steel column 4.6 mm in inside diameter and 25 cm in length, packed with octadecylsilanized silica gel for liquid chromatography (5 μ m in particle diameter).

Column temperature: A constant temperature of about 40°C.

Mobile phase: Solution A—A mixture of phosphoric acid-sodium sulfate buffer solution, pH 2.3 and acetonitrile for liquid chromatography (41:9). Solution B—A mixture of phosphoric acid-sodium sulfate buffer solution, pH 2.3 and acetonitrile for liquid chromatography (1:1).

Flow a mixture of the solution A and the solution B (78:22) for 36 minutes before and after the sample injection, then change the mixing ratio to 33:67 linearly in 25 minutes, and maintain this ratio for 6 minutes. Then flow the first mixture (78:22) for the next 15 minutes. Adjust the mixing ratio of the first mixture so that the retention time of human insulin is about 25 minutes.

Flow rate: 1.0 mL per minute.

Time span of measurement: For about 75 minutes after the sample is injected.

System suitability—

Test for required detection: Confirm that the peak height of the desamide substance obtained from 20 μ L of human insulin desamide substance-containing TS is between 30% and 70% of the full scale.

System performance: When the procedure is run with 20 μ L of human insulin desamide substance-containing TS under the above operating conditions, human insulin and human insulin desamide substance are eluted in this order with the resolution between these peaks being not less than 2.0, and the symmetry factor of the peak of human insulin is not more than 1.8.

(2) High-molecular proteins—Dissolve 4 mg of Insulin Human (Genetical Recombination) in 1 mL of 0.01 mol/L hydrochloric acid TS. Perform the test with 100 μ L of this solution as directed under Liquid Chromatography <2.01> according to the following conditions, and calculate each peak area: the total of areas of the peaks having smaller retention time than human insulin is not more than 1.0% of the total area of all peaks.

Operating conditions—

Detector: An ultraviolet absorption photometer (wavelength: 276 nm).

Column: A stainless steel column 7.5 mm in inside diameter and 30 cm in length, packed with hydrophilic silica gel for liquid chromatography.

Column temperature: A constant temperature of about 25°C.

Mobile phase: A mixture of a solution of L-arginine (1 in 1000), acetonitrile and acetic acid (100) (13:4:3).

Flow rate: Adjust the flow rate so that the retention time of human insulin is about 20 minutes.

Time span of measurement: Until the peak of human insulin monomer has appeared.

System suitability—

Test for required detection: Confirm that the peak height of the dimer obtained from 100 μ L of human insulin dimer

containing TS is between 10% and 50% of the full scale.

System performance: When the procedure is run with 100 μ L of human insulin dimer containing TS under the above operating conditions, polymer, dimer and monomer are eluted in this order, and the ratio, H_1/H_2 , of the peak height of the dimer H_1 to the height of the bottom between the peaks of the dimer and the monomer H_2 is not less than 2.0.

(3) Product related impurities—Being specified separately.

(4) Process related impurities—Being specified separately.

Zinc content Weigh accurately about 50 mg of Insulin Human (Genetical Recombination), and dissolve in 0.01 mol/L hydrochloric acid TS to make exactly 25 mL. If necessary, dilute with 0.01 mol/L hydrochloric acid TS to make a solution so that each mL contains between 0.4 μ g and 1.6 μ g of zinc (Zn: 65.38), and use this solution as the sample solution. Separately, take exactly a suitable amount of Standard Zinc Solution for Atomic Absorption Spectrophotometry, dilute with 0.01 mol/L hydrochloric acid TS to make solutions containing 0.40 μ g, 0.80 μ g, 1.20 μ g and 1.60 μ g of zinc (Zn: 65.38) in each mL, respectively, and use these solutions as the standard solutions. Perform the test with the sample solution and standard solutions as directed under Atomic Absorption Spectrophotometry <2.23>, and determine the amount of zinc (Zn: 65.38) in the sample solution by using a calibration curve obtained from the absorbances of the standard solutions: not more than 1.0%, calculated on the dried basis.

Gas: Combustible gas—Acetylene.

Supporting gas—Air.

Lamp: Zinc hollow cathode lamp.

Wavelength: 213.9 nm.

Loss on drying <2.41> Not more than 10.0% (0.2 g, 105°C, 24 hours).

Bacterial endotoxins <4.01> Less than 10 EU/mg.

Assay Perform this procedure quickly. Weigh accurately about 7.5 mg of Insulin Human (Genetical Recombination), dissolve in 0.01 mol/L hydrochloric acid TS to make exactly 5 mL, and use this solution as the sample solution. Separately, weigh accurately a suitable amount of Human Insulin RS, dissolve exactly in 0.01 mol/L hydrochloric acid TS to make a solution so that each mL contains about 40 Insulin Units, and use this solution as the standard solution. Perform the test with exactly 20 μ L each of the sample solution and standard solution as directed under Liquid Chromatography <2.01> according to the following conditions, and determine the peak areas of human insulin, A_{TI} and A_{SI} , and the peak areas of the desamide substance at the relative retention time of 1.3 to the human insulin, A_{TD} and A_{SD} , respectively, of these solutions.

Amount (Insulin Unit/mg) of human insulin

$(C_{257}H_{383}N_{65}O_{77}S_6)$

$$= (M_S \times F)/D \times (A_{TI} + A_{TD})/(A_{SI} + A_{SD}) \times 5/M_T$$

F : Label unit (Insulin Unit/mg) of Human Insulin RS

D : Volume (mL) of 0.01 mol/L hydrochloric acid TS used to dissolve the reference standard

M_T : Amount (mg) of the sample calculated on the dried basis

M_S : Amount (mg) of Human Insulin RS

Operating conditions—

Detector: An ultraviolet absorption photometer (wavelength: 214 nm).

Column: A stainless steel column 4.6 mm in inside diameter and 15 cm in length, packed with octadecylsilanized silica gel for liquid chromatography (5 μ m in particle diameter).

Column temperature: A constant temperature of about 40°C.

Mobile phase: A mixture of phosphoric acid-sodium sulfate buffer solution, pH 2.3 and acetonitrile for liquid chromatography (3:1). Adjust the mixing ratio of the component of the mobile phase so that the retention time of human insulin is between 10 minutes and 17 minutes.

Flow rate: 1.0 mL per minute.

System suitability—

System performance: When the procedure is run with 20 μ L of human insulin desamide substance-containing TS under the above operating conditions, human insulin and human insulin desamide substance are eluted in this order with the resolution between these peaks being not less than 2.0, and the symmetry factor of the peak of human insulin is not more than 1.8.

System repeatability: When the test is repeated 6 times with 20 μ L of the standard solution under the above operating conditions, the relative standard deviation of the peak areas of human insulin is not more than 1.6%.

Containers and storage Containers—Tight containers.

Storage—Light-resistant, and at -20°C or below.

Iodamide

ヨーダミド

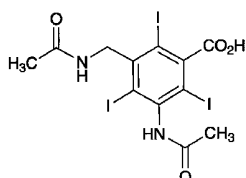

$\text{C}_{12}\text{H}_{11}\text{I}_3\text{N}_2\text{O}_4$: 627.94

3-Acetyl-amino-5-acetylaminomethyl-2,4,6-triiodobenzoic acid [440-58-4]

Iodamide, calculated on the dried basis, contains not less than 98.5% of $\text{C}_{12}\text{H}_{11}\text{I}_3\text{N}_2\text{O}_4$.

Description Iodamide occurs as a white, crystalline powder. It is odorless.

It is slightly soluble in water and in ethanol (95), and practically insoluble in diethyl ether.

It dissolves in sodium hydroxide TS and in sodium carbonate TS.

It gradually changes in color by light.

Identification (1) To 10 mg of Iodamide add 5 mL of hydrochloric acid, and heat in a water bath for 5 minutes: the solution responds to the Qualitative Tests <1.09> for primary aromatic amines.

(2) Heat 0.1 g of Iodamide over a flame: a purple gas evolves.

(3) Determine the infrared absorption spectrum of Iodamide, previously dried, as directed in the potassium bro-

midide disk method under Infrared Spectrophotometry <2.25>, and compare the spectrum with the Reference Spectrum: both spectra exhibit similar intensities of absorption at the same wave numbers. If any difference appears between the spectra, dissolve 1 g of Iodamide in 100 mL of water by heating, and concentrate the solution to about 30 mL by gentle boiling. After cooling, collect the formed crystals by filtration, dry, and repeat the test on the dried crystals.

Purity (1) Clarity and color of solution—Dissolve 1.0 g of Iodamide in 10 mL of diluted sodium hydroxide TS (1 in 5): the solution is clear and colorless.

(2) Primary aromatic amines—Dissolve 0.20 g of Iodamide in 5 mL of water and 1 mL of sodium hydroxide TS, add 4 mL of a solution of sodium nitrite (1 in 100) and 10 mL of 1 mol/L hydrochloric acid TS, shake well, and allow to stand for 2 minutes. To this solution add 5 mL of ammonium amidosulfate TS, shake thoroughly, allow to stand for 1 minute, add 0.4 mL of a solution of 1-naphthol in ethanol (95) (1 in 10), 15 mL of sodium hydroxide TS and water to make exactly 50 mL, and determine the absorbance at 485 nm as directed under Ultraviolet-visible Spectrophotometry <2.24>, using a solution, prepared in the same manner, as the blank: the absorbance of the solution is not more than 0.12.

(3) Soluble halide—Dissolve 2.5 g of Iodamide in 20 mL of water and 2.5 mL of ammonia TS, then add 20 mL of dilute nitric acid and water to make 100 mL. Allow to stand for 15 minutes with occasional shaking, and filter. Discard the first 10 mL of the filtrate, transfer 25 mL of the subsequent filtrate to a Nessler tube, and add ethanol (95) to make 50 mL. Use this solution as the test solution, and proceed as directed under Chloride Limit Test <1.03>. Prepare the control solution with 0.10 mL of 0.01 mol/L hydrochloric acid VS and 6 mL of dilute nitric acid, and dilute with water to 25 mL, then with ethanol (95) to 50 mL.

(4) Iodine—Dissolve 0.20 g of Iodamide in 2 mL of sodium hydroxide TS, add 2.5 mL of 0.5 mol/L sulfuric acid TS, allow to stand for 10 minutes with occasional shaking, then add 5 mL of chloroform, shake vigorously and allow to stand: the chloroform layer remains colorless.

(5) Heavy metals <1.07>—Proceed with 2.0 g of Iodamide according to Method 4, and perform the test. Prepare the control solution with 2.0 mL of Standard Lead Solution (not more than 10 ppm).

(6) Arsenic <1.11>—Prepare the test solution with 1.0 g of Iodamide according to Method 3, and perform the test (not more than 2 ppm).

Loss on drying <2.41> Not more than 3.0% (1 g, 105°C , 4 hours).

Residue on ignition <2.44> Not more than 0.1% (1 g).

Assay Weigh accurately about 0.5 g of Iodamide in a saponification flask, dissolve in 40 mL of sodium hydroxide TS, add 1 g of zinc powder, connect the flask with a reflux condenser, boil for 30 minutes, cool, and filter. Wash the flask and filter paper with 50 mL of water, and combine the washings with the filtrate. Add 5 mL of acetic acid (100), and titrate <2.50> with 0.1 mol/L silver nitrate VS until the color of the precipitate changes from yellow to green (indicator: 1 mL of tetrabromophenolphthalein ethyl ester TS).

Each mL of 0.1 mol/L silver nitrate VS
= 20.93 mg of $\text{C}_{12}\text{H}_{11}\text{I}_3\text{N}_2\text{O}_4$

Containers and storage Containers—Tight containers.
Storage—Light-resistant.

Iodinated (¹³¹I) Human Serum Albumin Injection

ヨウ化人血清アルブミン (¹³¹I) 注射液

Iodinated (¹³¹I) Human Serum Albumin Injection is an aqueous solution for injection containing normal human serum albumin iodinated by iodine-131 (¹³¹I).

It conforms to the requirements of Iodinated (¹³¹I) Human Serum Albumin Injection in the Minimum Requirements for Radiopharmaceuticals.

Test for Extractable Volume of Parenteral Preparations and Insoluble Particulate Matter Test for Injections are not applied to this injection.

Description Iodinated (¹³¹I) Human Serum Albumin Injection is a clear, colorless or light yellow liquid.

Iodine

ヨウ素

I: 126.90

Iodine contains not less than 99.5% of I.

Description Iodine occurs as grayish black plates or heavy, granular crystals, having a metallic luster and a characteristic odor.

It is freely soluble in diethyl ether, soluble in ethanol (95), sparingly soluble in chloroform, and very slightly soluble in water.

It dissolves in potassium iodide TS.

It sublimates at room temperature.

Identification (1) A solution of Iodine in ethanol (95) (1 in 50) shows a red-brown color.

(2) A solution of Iodine in chloroform (1 in 1000) shows a red-purple to purple color.

(3) Add 0.5 mL of starch TS to 10 mL of a saturated solution of Iodine: a dark blue color is produced. When the mixture is boiled, the color disappears, and it reappears on cooling.

Purity (1) Non-volatile residue—Sublime 2.0 g of Iodine on a water bath, and dry the residue at 105°C for 1 hour: the mass of the residue is not more than 1.0 mg.

(2) Chloride or bromide—Mix 1.0 g of finely powdered Iodine with 20 mL of water, and filter the mixture. To 10 mL of the filtrate add dropwise diluted sulfurous acid solution (1 in 5) until the yellow color disappears. Add 1 mL of ammonia TS, followed by 1 mL of silver nitrate TS in small portions, and add water to make 20 mL. Shake well, filter, and after discarding the first 2 mL of the filtrate, take 10 mL of the subsequent filtrate. To the filtrate add 2.0 mL of nitric acid and water to make 20 mL: the solution so obtained has no more turbidity than the following control solution.

Control solution: To 0.20 mL of 0.01 mol/L hydrochloric acid VS add 5 mL of water, 2.5 mL of ammonia TS, 1 mL of silver nitrate TS, 2.0 mL of nitric acid and water to make 20 mL.

Assay Place 1 g of potassium iodide and 1 mL of water in a glass-stoppered flask, weigh accurately, add about 0.3 g of Iodine to the flask, and weigh accurately again. Dissolve the iodine by gentle shaking, add 20 mL of water and 1 mL of dilute hydrochloric acid, and titrate <2.50> with 0.1 mol/L sodium thiosulfate VS (indicator: 1 mL of starch TS).

Each mL of 0.1 mol/L sodium thiosulfate VS
= 12.69 mg of I

Containers and storage Containers—Tight containers.

Iodine Tincture

ヨードチンキ

Iodine Tincture contains not less than 5.7 w/v% and not more than 6.3 w/v% of iodine (I: 126.90), and not less than 3.8 w/v% and not more than 4.2 w/v% of potassium iodide (KI: 166.00).

Method of preparation

Iodine	60 g
Potassium Iodide	40 g
70 vol% Ethanol	a sufficient quantity
<hr/>	
	To make 1000 mL

Prepare as directed under Spirits, with the above ingredients. It may be prepared with an appropriate quantity of Ethanol or Ethanol for Disinfectant and Purified Water or Purified Water in Containers in place of 70 vol% Ethanol.

Description Iodine Tincture is a dark red-brown liquid, and has a characteristic odor.

Specific gravity d_{20}^{20} : about 0.97

Identification (1) To a mixture of 1 mL of starch TS and 9 mL of water add 1 drop of Iodine Tincture: a dark blue-purple color develops.

(2) Evaporate 3 mL of Iodine Tincture to dryness on a water bath, and heat gently over a free flame: a white residue is formed which responds to the Qualitative Tests <1.09> for potassium salt and iodide.

Alcohol number <1.01> Not less than 6.6 (Method 2). Perform the pretreatment (ii) in the Method 1.

Assay (1) Iodine—Pipet 5 mL of Iodine Tincture, add 0.5 g of potassium iodide, 20 mL of water and 1 mL of dilute hydrochloric acid, and titrate <2.50> with 0.1 mol/L sodium thiosulfate VS (indicator: 2 mL of starch TS).

Each mL of 0.1 mol/L sodium thiosulfate VS
= 12.69 mg of I

(2) Potassium iodide—Pipet 5 mL of Iodine Tincture into an iodine flask, add 20 mL of water, 50 mL of hydrochloric acid and 5 mL of chloroform. Cool to room temperature, and titrate <2.50> with 0.05 mol/L potassium iodate VS until the red-purple color disappears from the chloroform layer, with agitating the mixture vigorously and continuous-

ly. After the chloroform layer has been decolorized, allow the mixture to stand for 5 minutes. If the color reappears, the mixture should be titrated <2.50> further with 0.05 mol/L potassium iodate VS. Calculate the amount (mg) of potassium iodide from the number of mL (*a*) of 0.05 mol/L potassium iodate VS used as above and the number of mL (*b*) of 0.1 mol/L sodium thiosulfate VS used in the titration under the Assay (1).

$$\begin{aligned} \text{Amount (mg) of potassium iodide (KI)} \\ = 16.60 \times \{a - (b/2)\} \end{aligned}$$

Containers and storage Containers—Tight containers.

Dilute Iodine Tincture

希ヨードチンキ

Dilute Iodine Tincture contains not less than 2.8 w/v% and not more than 3.2 w/v% of iodine (I: 126.90), and not less than 1.9 w/v% and not more than 2.1 w/v% of potassium iodide (KI: 166.00).

Method of preparation

Iodine	30 g
Potassium Iodide	20 g
70 vol% Ethanol	a sufficient quantity
To make 1000 mL	

Prepare as directed under Spirits, with the above ingredients. It may be prepared with an appropriate quantity of Ethanol or Ethanol for Disinfection and Purified Water or Purified Water in Containers in place of 70 vol% Ethanol. It may also be prepared by adding 70 vol% Ethanol to 500 mL of Iodine Tincture to make 1000 mL.

Description Dilute Iodine Tincture is a dark red-brown liquid, and has a characteristic odor.

Specific gravity d_{20}^{20} : about 0.93

Identification (1) To a mixture of 1 mL of starch TS and 9 mL of water add 1 drop of Dilute Iodine Tincture: a dark blue-purple color develops.

(2) Evaporate 3 mL of Diluted Iodine Tincture to dryness on a water bath, and heat gently over a free flame: a white residue is formed which responds to the Qualitative Tests <1.09> for potassium salt and iodide.

Alcohol number <1.01> Not less than 6.7 (Method 2). Perform the pretreatment (ii) in the Method 1.

Assay (1) Iodine—Pipet exactly 10 mL of Dilute Iodine Tincture, add 0.5 g of potassium iodide, 20 mL of water and 1 mL of dilute hydrochloric acid, and titrate <2.50> with 0.1 mol/L sodium thiosulfate VS (indicator: 2 mL of starch TS).

$$\begin{aligned} \text{Each mL of 0.1 mol/L sodium thiosulfate VS} \\ = 12.69 \text{ mg of I} \end{aligned}$$

(2) Potassium iodide—Pipet exactly 10 mL of Dilute Iodine Tincture into an iodine flask, add 20 mL of water, 50 mL of hydrochloric acid and 5 mL of chloroform. Cool to room temperature, and titrate <2.50> with 0.05 mol/L potassium iodate VS until the red-purple color in the chloroform layer disappears while agitating vigorously and continuously.

After the chloroform layer has been decolorized, allow the mixture to stand for 5 minutes. If the color reappears, the mixture should be titrated <2.50> further with 0.05 mol/L potassium iodate VS. Calculate the amount (mg) of potassium iodide from the volume (*a* mL) of 0.05 mol/L potassium iodate VS consumed as above and the volume (*b* mL) of 0.1 mol/L sodium thiosulfate VS consumed in the titration under Assay (1).

$$\begin{aligned} \text{Amount (mg) of potassium iodide (KI)} \\ = 16.60 \times \{a - (b/2)\} \end{aligned}$$

Containers and storage Containers—Tight containers.

Compound Iodine Glycerin

複方ヨード・グリセリン

Compound Iodine Glycerin contains not less than 1.1 w/v% and not more than 1.3 w/v% of iodine (I: 126.90), not less than 2.2 w/v% and not more than 2.6 w/v% of potassium iodide (KI: 166.00), not less than 2.7 w/v% and not more than 3.3 w/v% of total iodine (as I), and not less than 0.43 w/v% and not more than 0.53 w/v% of phenol (C₆H₆O: 94.11).

Method of preparation

Iodine	12 g
Potassium Iodide	24 g
Glycerin	900 mL
Mentha Water	45 mL
Liquefied Phenol	5 mL
Purified Water or Purified Water in Containers	a sufficient quantity
To make 1000 mL	

Dissolve Potassium Iodide and Iodine in about 25 mL of Purified Water or Purified Water in Containers. After adding Glycerin, add Mentha Water, Liquefied Phenol and sufficient Purified Water or Purified Water in Containers to make 1000 mL, mixing thoroughly. It may be prepared with an appropriate quantity of Concentrated Glycerin and Purified Water or Purified Water in Containers in place of Glycerin, and with an appropriate quantity of Phenol and Purified Water or Purified Water in Containers in place of Liquefied Phenol.

Description Compound Iodine Glycerin is a red-brown, viscous liquid. It has a characteristic odor.

Specific gravity d_{20}^{20} : about 1.23

Identification (1) The colored solution obtained in the Assay (1) acquires a red color. Determine the absorption spectrum of this solution as directed under Ultraviolet-visible Spectrophotometry <2.24>: it exhibits a maximum between 510 nm and 514 nm (iodine).

(2) The colored solution obtained in the Assay (2) acquires a red color. Determine the absorption spectrum of this solution as directed under Ultraviolet-visible Spectrophotometry <2.24>: it exhibits a maximum between 510 nm and 514 nm (potassium iodide).

(3) The colored solution obtained in the Assay (4) has a yellow color. Determine the absorption spectrum of this so-

lution as directed under Ultraviolet-visible Spectrophotometry <2.24>: it exhibits a maximum between 401 nm and 405 nm (phenol).

(4) Take 1 mL of Compound Iodine Glycerin in a glass-stoppered test tube, add 10 mL of ethanol (95), and mix. Then add 2 mL of sodium hydroxide TS, add 1 mL of a solution of copper (II) chloride dihydrate in ethanol (95) (1 in 10), and shake: a blue color develops (glycerin).

Assay (1) Iodine—Measure the specific gravity <2.56> of Compound Iodine Glycerin according to Method 2. Weigh exactly about 7 mL of it, add ethanol (95) to make exactly 200 mL, and use this solution as the sample solution. On the other hand, weigh accurately about 80 mg of iodine for assay and about 0.17 g of potassium iodide for assay, previously dried at 105°C for 4 hours, dissolve in ethanol (95) to make exactly 200 mL, and use this solution as the standard solution. Pipet 3 mL each of the sample solution and the standard solution into 50-mL separators, to each add exactly 10 mL of a mixture of chloroform and hexane (2:1) and 15 mL of water successively, and shake immediately and vigorously. Separate the chloroform-hexane layers [use the water layers in (2)], and filter through a pledget of cotton. Determine the absorbances of the filtrates, A_T and A_S , at 512 nm as directed under Ultraviolet-visible Spectrophotometry <2.24>, using a mixture of chloroform and hexane (2:1) as the blank.

$$\text{Amount (mg) of iodine (I)} = M_S \times A_T/A_S$$

M_S : Amount (mg) of iodine for assay

(2) Potassium iodide—Separate the water layers of the sample solution and the standard solution obtained in (1), pipet 10 mL of each of the water layers, and to each add 1 mL of diluted dilute hydrochloric acid (1 in 2), 1 mL of sodium nitrite TS and exactly 10 mL of a mixture of chloroform and hexane (2:1). Shake immediately and vigorously, separate the chloroform-hexane layers, and filter through a pledget of cotton. Determine the absorbances, A_T and A_S , of both solutions at 512 nm as directed under Ultraviolet-visible Spectrophotometry <2.24>, using a mixture of chloroform and hexane (2:1) as the blank.

$$\text{Amount (mg) of potassium iodide (KI)} = M_S \times A_T/A_S$$

M_S : Amount (mg) of potassium iodide for assay

(3) Total iodine—Measure the specific gravity <2.56> of Compound Iodine Glycerin according to Method 2. Weigh exactly about 5 mL of it, and add water to make exactly 50 mL. Pipet 5 mL of this solution into a 50-mL flask, and add 0.5 g of zinc powder and 5 mL of acetic acid (100). Shake until the color of iodine disappears, and heat under a reflux condenser on a water bath for 30 minutes. Wash the condenser with 10 mL of hot water, and filter through a glass filter (G3). Wash the flask with two 10-mL portions of warm water, and combine the filtrate and the washings. After cooling, add water to make exactly 50 mL, and use this solution as the sample solution. On the other hand, dissolve about 0.2 g of potassium iodide for assay, previously dried at 105°C for 4 hours and accurately weighed, in water to make exactly 50 mL. Pipet 5 mL of this solution, add 5 mL of acetic acid (100) and water to make exactly 50 mL, and use this solution as the standard solution. Pipet 4 mL each of the sample solution and standard solution into 30-mL separa-

tors, and to each add 5 mL of water, 1 mL of diluted dilute hydrochloric acid (1 in 2), 1 mL of sodium nitrite TS and 10 mL of a mixture of chloroform and hexane (2:1). Shake well immediately, and proceed as directed in (2).

$$\text{Amount (mg) of total iodine (I)} = M_S \times A_T/A_S \times 0.764$$

M_S : Amount (mg) of potassium iodide for assay

(4) Phenol—Measure the specific gravity <2.56> of Compound Iodine Glycerin according to Method 2. Weigh exactly about 2 mL of it, add 3 mL of 0.1 mol/L sodium thio-sulfate VS, and shake. Add 2 mL of dilute hydrochloric acid, and shake with two 10-mL portions of chloroform. Separate the chloroform layer, and shake with two 10-mL portions of 0.5 mol/L sodium hydroxide TS. Separate the water layer, add water to make exactly 500 mL, and use this solution as the sample solution. Dissolve about 0.5 g of phenol for assay, accurately weighed, in ethanol (95) to make exactly 100 mL, pipet 2 mL of this solution, proceed in the same manner as the sample solution, and use so obtained solution as the standard solution. Pipet 3 mL each of the sample solution and standard solution, to each add 2 mL of dilute hydrochloric acid, and place in a water bath at 30°C. Allow to stand for 10 minutes, and add exactly 2 mL of a solution of sodium nitrite (1 in 100), shake, and allow to stand at 30°C for 60 minutes. Add dilute potassium hydroxide-ethanol TS to make exactly 25 mL, and determine the absorbances of these solutions, A_T and A_S , at 403 nm as directed under Ultraviolet-visible Spectrophotometry <2.24>, using the solution prepared in the same manner with 3 mL of water instead of the sample solution as the blank.

$$\begin{aligned} \text{Amount (mg) of phenol (C}_6\text{H}_6\text{O)} \\ = M_S \times A_T/A_S \times 1/50 \end{aligned}$$

M_S : Amount (mg) of phenol for assay

Containers and storage Containers—Tight containers.

Storage—Light-resistant.

Dental Iodine Glycerin

歯科用ヨード・グリセリン

Dental Iodine Glycerin contains not less than 9.0 w/v% and not more than 11.0 w/v% of iodine (I: 126.90), not less than 7.2 w/v% and not more than 8.8 w/v% of potassium iodide (KI: 166.00), and not less than 0.9 w/v% and not more than 1.1 w/v% of zinc sulfate hydrate ($\text{ZnSO}_4 \cdot 7\text{H}_2\text{O}$: 287.55).

Method of preparation

Iodine	10 g
Potassium Iodide	8 g
Zinc Sulfate Hydrate	1 g
Glycerin	35 mL
Purified Water or Purified	
Water in Containers	a sufficient quantity
To make 100 mL	

Dissolve and mix the above ingredients.

Description Dental Iodine Glycerin is a dark red-brown liquid, having the odor of iodine.

Identification (1) The colored solution obtained in the Assay (1) acquires a red color. Determine the absorption spectrum of this solution as directed under Ultraviolet-visible Spectrophotometry <2.24>: it exhibits a maximum between 510 nm and 514 nm (iodine).

(2) The colored solution obtained in the Assay (2) acquires a red color. Determine the absorption spectrum of this solution as directed under Ultraviolet-visible Spectrophotometry <2.24>: it exhibits a maximum between 510 nm and 514 nm (potassium iodide).

(3) Put 1 mL of Dental Iodine Glycerin in a glass-stoppered, test tube, add 10 mL of ethanol (95), and mix. Then add 2 mL of sodium hydroxide TS, add 1 mL of a solution of copper (II) chloride dihydrate in ethanol (95) (1 in 10), and shake: a blue color develops (glycerin).

(4) The colored solution obtained in the Assay (3) acquires a red-purple to purple color. Determine the absorption spectrum of this solution as directed under Ultraviolet-visible Spectrophotometry <2.24>: it exhibits a maximum between 618 nm and 622 nm (zinc sulfate hydrate).

Assay (1) Iodine—Pipet 5 mL of Dental Iodine Glycerin, and add diluted ethanol (3 in 10) to make exactly 50 mL. Pipet 5 mL of this solution, add water to make exactly 200 mL, and use this solution as the sample solution. On the other hand, weigh accurately about 0.5 g of iodine for assay and about 0.4 g of potassium iodide for assay, previously dried at 105°C for 4 hours, and dissolve in diluted ethanol (3 in 10) to make exactly 50 mL. Pipet 5 mL of this solution, add water to make exactly 200 mL, and use this solution as the standard solution. Pipet 10 mL each of the sample solution and standard solution, to each add exactly 20 mL of a mixture of chloroform and hexane (2:1), shake immediately, and separate the chloroform-hexane layer [use the water layer in (2)]. Filter through a pledget of cotton. Determine the absorbances, A_T and A_S , of the filtrates obtained from the sample solution and standard solution, respectively, at 512 nm as directed under Ultraviolet-visible Spectrophotometry <2.24>, using a mixture of chloroform and hexane (2:1) as the blank.

$$\text{Amount (mg) of iodine (I)} = M_S \times A_T/A_S$$

M_S : Amount (mg) of iodine for assay

(2) Potassium iodide—Separate the water layers of the sample solution and standard solution obtained in (1), pipet 7 mL each of the water layers, and to each add exactly 1 mL of diluted hydrochloric acid (1 in 2), 1 mL of sodium nitrite TS and 10 mL of a mixture of chloroform and hexane (2:1), and shake immediately. Separate the chloroform-hexane layer, and filter through a pledget of cotton. Determine the absorbances, A_T and A_S , of the filtrates obtained from the sample solution and standard solution, respectively, at 512 nm as directed under Ultraviolet-visible Spectrophotometry, using a mixture of chloroform and hexane (2:1) as the blank.

$$\text{Amount (mg) of potassium iodide (KI)} = M_S \times A_T/A_S$$

M_S : Amount (mg) of potassium iodide for assay

(3) Zinc sulfate Hydrate—Pipet 5 mL of Dental Iodine Glycerin, and add diluted ethanol (3 in 10) to make exactly 50 mL. Pipet 5 mL of this solution, add water to make exactly 100 mL, and use this solution as the sample solution. On the other hand, pipet 10 mL of Standard Zinc Stock So-

lution, add diluted ethanol (3 in 200) to make exactly 1000 mL, and use this solution as the standard solution. Pipet 10 mL each of the sample solution and standard solution, to each add 10 mL of a mixture of chloroform and hexane (2:1), shake, and allow to stand. Pipet 3 mL each of the water layers, and to each add 2 mL of boric acid-potassium chloride-sodium hydroxide buffer solution, pH 10.0, 2 mL of zincon TS and water to make exactly 25 mL. Determine the absorbances, A_T and A_S , obtained from the sample solution and standard solution, respectively, at 620 nm as directed under Ultraviolet-visible Spectrophotometry <2.24>, using the solution prepared in the same manner with 3 mL of water as the blank.

$$\begin{aligned} \text{Amount (mg) of zinc sulfate Hydrate (ZnSO}_4\cdot 7\text{H}_2\text{O)} \\ = M_S \times A_T/A_S \times 4.398 \end{aligned}$$

M_S : Amount (mg) of zinc in 10 mL of Standard Zinc Stock Solution

Containers and storage Containers—Tight containers.
Storage—Light-resistant.

Iodine, Salicylic Acid and Phenol Spirit

ヨード・サリチル酸・フェノール精

Iodine, Salicylic Acid and Phenol Spirit contains not less than 1.08 w/v% and not more than 1.32 w/v% of iodine (I: 126.90), not less than 0.72 w/v% and not more than 0.88 w/v% of potassium iodide (KI: 166.00), not less than 4.5 w/v% and not more than 5.5 w/v% of salicylic acid ($C_7H_6O_3$: 138.12), not less than 1.8 w/v% and not more than 2.2 w/v% of phenol (C_6H_6O : 94.11), and not less than 7.2 w/v% and not more than 8.8 w/v% of benzoic acid ($C_7H_6O_2$: 122.12).

Method of preparation

Iodine Tincture	200 mL
Salicylic Acid	50 g
Phenol	20 g
Benzoid Acid	80 g
Ethanol for Disinfection	a sufficient quantity
To make 1000 mL	

Prepare as directed under Spirits, with the above ingredients. It may be prepared with an appropriate quantity of Ethanol and Purified Water or Purified Water in Containers in place of Ethanol for Disinfection.

Description Iodine, Salicylic Acid and Phenol Spirit is a dark red-brown liquid, having the odor of phenol.

Identification (1) To a mixture of 1 mL of starch TS and 9 mL of water add 1 drop of Iodine, Salicylic Acid and Phenol Spirit: a dark blue-purple color develops (iodine).

(2) To 1 mL of Iodine, Salicylic Acid and Phenol Spirit add 5 mL of ethanol (95) and water to make 50 mL. To 1 mL of this solution add hydrochloric acid-potassium chloride buffer solution, pH 2.0, to make 50 mL, and to 15 mL of this solution add 5 mL of a solution of iron (III) nitrate

ennehydrate (1 in 200): a red-purple color is produced (salicylic acid).

(3) Shake 1 mL of Iodine, Salicylic Acid and Phenol Spirit with 1 mL of sodium thiosulfate TS, add 20 mL of water and 5 mL of dilute hydrochloric acid, and extract with 25 mL of diethyl ether. Wash the diethyl ether extract with two 25-mL portions of sodium hydrogen carbonate TS, and extract with 10 mL of dilute sodium hydroxide TS. Shake 1 mL of the extract with 1 mL of sodium nitrite TS and 1 mL of dilute hydrochloric acid, and add 3 mL of sodium hydroxide TS: a yellow color is developed (phenol).

(4) Shake 1 mL of Iodine, Salicylic Acid and Phenol Spirit with 1 mL of sodium thiosulfate TS, add 20 mL of water and 5 mL of dilute hydrochloric acid, extract with 10 mL of diethyl ether, and use the diethyl ether extract as the sample solution. Dissolve 25 mg of salicylic acid, 10 mg of phenol and 40 mg of benzoic acid in 5 mL each of diethyl ether, respectively, and use these solutions as the standard solutions (1), (2) and (3). Perform the test with the sample solution and standard solutions (1), (2) and (3) as directed under Thin-layer Chromatography <2.03>. Spot 5 μ L of each solution on a plate of silica gel with fluorescent indicator for thin-layer chromatography. Develop the plate with a mixture of chloroform, acetone and acetic acid (100) (45:5:1) to a distance of about 10 cm, and air-dry the plate. Examine under ultraviolet light (main wavelength: 254 nm): the 3 spots from the sample solution show the same *R_f* value as the corresponding spots of the standard solutions (1), (2) and (3). Spray evenly iron (III) chloride TS on the plate: the spot from standard solution (1) and the corresponding spot from the sample solution acquires a purple color.

Assay (1) Iodine—Pipet 4 mL of Iodine, Salicylic Acid and Phenol Spirit, add ethanol (95) to make exactly 50 mL, and use this solution as the sample solution. On the other hand, weigh accurately about 1.2 g of iodine for assay and about 0.8 g of potassium iodide for assay, previously dried at 105°C for 4 hours, and dissolve in ethanol (95) to make exactly 100 mL. Pipet 4 mL of this solution, add ethanol (95) to make exactly 50 mL, and use this solution as the standard solution. Pipet 3 mL each of the sample solution and standard solution, to each add exactly 25 mL of a mixture of chloroform and hexane (2:1), and shake. Further add exactly 10 mL of water, shake and separate the chloroform-hexane layers [use the water layers in (2)]. Filter through a pledget of absorbent cotton, and determine the absorbances of the filtrates from the sample solution and standard solution, respectively, A_T and A_S , at 512 nm as directed under Ultraviolet-visible Spectrophotometry <2.24>, using a mixture of chloroform and hexane (2:1) as the blank.

$$\text{Amount (mg) of iodine (I)} = M_S \times A_T/A_S \times 1/25$$

M_S : Amount (mg) of iodine for assay

(2) Potassium iodide—Separate the water layers of the sample solution and standard solution obtained in the Assay (1), pipet 8 mL each of the water layers, and add 1 mL of diluted dilute hydrochloric acid (1 in 2) and 1 mL of sodium nitrite TS. Immediately after shaking, add exactly 10 mL of a mixture of chloroform and hexane (2:1), shake, and proceed in the same manner as for the Assay (1).

$$\begin{aligned} \text{Amount (mg) of potassium iodide (KI)} \\ = M_S \times A_T/A_S \times 1/25 \end{aligned}$$

M_S : Amount (mg) of potassium iodide for assay

(3) Salicylic acid, phenol and benzoic acid—Pipet 2 mL of Iodine, Salicylic Acid and Phenol Spirit, add 20 mL of diluted methanol (1 in 2) and 0.1 mol/L sodium thiosulfate VS until the color of iodine disappears, add exactly 20 mL of the internal standard solution, then add diluted methanol (1 in 2) to make 200 mL, and use this solution as the sample solution. Weigh accurately about 0.2 g of salicylic acid for assay, previously dried in a desiccator (silica gel) for 3 hours, about 80 mg of phenol for assay, and 0.32 g of benzoic acid, previously dried in a desiccator (silica gel) for 3 hours, dissolve in diluted methanol (1 in 2) to make exactly 50 mL. Pipet 25 mL of this solution, add exactly 20 mL of the internal standard solution and diluted methanol (1 in 2) to make 200 mL, and use this solution as the standard solution. Perform the test with 3 μ L of the sample solution and standard solution as directed under Liquid Chromatography <2.01> according to the following conditions. Calculate the ratios, Q_{Ta} , Q_{Tb} and Q_{Tc} , of the peak areas of salicylic acid, phenol and benzoic acid to those of the internal standard of the sample solution, and the ratios, Q_{Sa} , Q_{Sb} and Q_{Sc} , of the peak areas of salicylic acid, phenol and benzoic acid to those of the internal standard of the standard solution.

$$\begin{aligned} \text{Amount (mg) of salicylic acid (C}_7\text{H}_6\text{O}_3\text{)} \\ = M_{Sa} \times Q_{Ta}/Q_{Sa} \times 1/2 \end{aligned}$$

$$\begin{aligned} \text{Amount (mg) of phenol (C}_6\text{H}_6\text{O)} \\ = M_{Sb} \times Q_{Tb}/Q_{Sb} \times 1/2 \end{aligned}$$

$$\begin{aligned} \text{Amount (mg) of benzoic acid (C}_7\text{H}_6\text{O}_2\text{)} \\ = M_{Sc} \times Q_{Tc}/Q_{Sc} \times 1/2 \end{aligned}$$

M_{Sa} : Amount (mg) of salicylic acid for assay

M_{Sb} : Amount (mg) of phenol for assay

M_{Sc} : Amount (mg) of benzoic acid

Internal standard solution—A solution of theophylline in methanol (1 in 1000).

Operating conditions—

Detector: An ultraviolet absorption photometer (wavelength: 270 nm).

Column: A stainless steel column about 4 mm in inside diameter and 25 to 30 cm in length, packed with octadecylsilanized silica gel for liquid chromatography, 5 μ m in particle diameter.

Column temperature: Room temperature.

Mobile phase: A mixture of 0.1 mol/L phosphate buffer solution, pH 7.0, and methanol (3:1).

Flow rate: Adjust the flow rate so that the retention time of salicylic acid is about 6 minutes.

Selection of column: Dissolve 0.2 g of benzoic acid, 0.2 g of salicylic acid and 50 mg of theophylline in 100 mL of diluted ethanol (1 in 2). To 10 mL of this solution add 90 mL of diluted methanol (1 in 2). Proceed with 10 μ L of this solution under the above operating conditions. Use a column giving elution of benzoic acid, salicylic acid and theophylline in this order, and clearly dividing each peak.

Containers and storage Containers—Tight containers.

Storage—Light-resistant.

Iodoform

ヨードホルム



CHI₃: 393.73
Triiodomethane
[75-47-8]

Iodoform, when dried, contains not less than 99.0% of CHI₃.

Description Iodoform occurs as lustrous, yellow crystals or crystalline powder. It has a characteristic odor.

It is freely soluble in diethyl ether, sparingly soluble in ethanol (95), and practically insoluble in water.

It is slightly volatile at ordinary temperature.

Melting point: about 120°C (with decomposition).

Identification Heat 0.1 g of Iodoform: a purple gas is evolved.

Purity (1) Water-soluble colored substances and acidity or alkalinity—Shake well 2.0 g of Iodoform, previously powdered, with 5 mL of water for 1 minute, allow to stand, and filter the supernatant liquid: the filtrate is colorless and neutral.

(2) Chloride <1.03>—Shake well 3.0 g of Iodoform, previously powdered, with 75 mL of water for 1 minute, allow to stand, and filter the supernatant liquid. To 25 mL of the filtrate add 6 mL of dilute nitric acid and water to make 50 mL, and perform the test using this solution as the test solution. Prepare the control solution with 0.30 mL of 0.01 mol/L hydrochloric acid VS (not more than 0.011%).

(3) Sulfate <1.14>—To 25 mL of the filtrate obtained in (2) add 1 mL of dilute hydrochloric acid and water to make 50 mL, and perform the test using this solution as the test solution. Prepare the control solution with 0.35 mL of 0.005 mol/L sulfuric acid VS (not more than 0.017%).

Loss on drying <2.41> Not more than 0.5% (1 g, silica gel, 24 hours).

Residue on ignition <2.44> Not more than 0.1% (1 g).

Assay Weigh accurately about 0.2 g of Iodoform, previously dried, in a 500-mL glass-stoppered flask, and dissolve it in 20 mL of ethanol (95). Add exactly 30 mL of 0.1 mol/L silver nitrate VS and 10 mL of nitric acid, stopper the flask, shake well, and allow to stand in a dark place over 16 hours. Add 150 mL of water, and titrate <2.50> the excess silver nitrate with 0.1 mol/L ammonium thiocyanate VS (indicator: 5 mL of ammonium iron (III) sulfate TS). Perform a blank determination.

Each mL of 0.1 mol/L silver nitrate VS
= 13.12 mg of CHI₃

Containers and storage Containers—Tight containers.

Storage—Light-resistant.

Iopamidol

イオパミドール

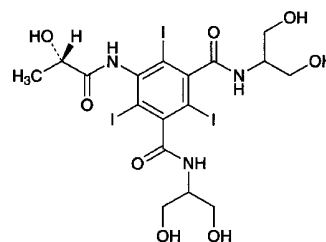

C₁₇H₂₂I₃N₃O₈: 777.09
N,N'-Bis[2-hydroxy-1-(hydroxymethyl)ethyl]-5-[(2S)-2-hydroxypropanoylamino]-2,4,6-triiodoisophthalamide
[62883-00-5]

Iopamidol, when dried, contains not less than 99.0% of C₁₇H₂₂I₃N₃O₈.

Description Iopamidol occurs as a white crystalline powder.

It is very soluble in water, sparingly soluble in methanol, and very slightly soluble in ethanol (99.5).

Identification (1) To 50 mg of Iopamidol add 5 mL of hydrochloric acid, heat for 10 minutes in a water bath: the test solution responds to the Qualitative Tests <1.09> for primary aromatic amines.

(2) Heat 0.1 g of Iopamidol over a flame: a purple gas is evolved.

(3) Determine the infrared absorption spectrum of Iopamidol, previously dried, as directed in the potassium bromide disk method under Infrared Spectrophotometry <2.25>, and compare the spectrum with the Reference Spectrum: both spectra exhibit similar intensities of absorption at the same wave numbers.

Optical rotation <2.49> [α]_D²⁰: -4.6 - -5.2° (after drying, 4 g, water, warm, after cooling, 10 mL, 100 mm).

Purity (1) Clarity and color of solution—Dissolve 1.0 g of Iopamidol in 10 mL of water: the solution is clear and colorless.

(2) Primary aromatic amines—Dissolve 0.60 g of Iopamidol in 8 mL of water, add 1 mL of a solution of sodium nitrite (1 in 50) and 12 mL of 2 mol/L hydrochloric acid TS, shake, and allow to stand for 2 minutes. Add 1 mL of a solution of ammonium amidosulfate (1 in 10), shake well, allow to stand for 1 minute, and add 1 mL of naphthylethylenediamine TS and water to make exactly 50 mL. Determine the absorbance of this solution at 495 nm as directed under Ultraviolet-visible Spectrophotometry <2.24> using a solution, prepared in the same manner, as the blank: the absorbance is not more than 0.12 (not more than 0.020%).

(3) Iodine—Dissolve 2.0 g of Iopamidol in 25 mL of water, add 5 mL of 1 mol/L sulfuric acid and 5 mL of toluene, shake well, and allow to stand: the toluene layer is colorless.

(4) Free iodine ion—Weigh accurately about 5.0 g of Iopamidol, dissolve in 70 mL of water, and adjust the pH to about 4.5 with dilute acetic acid. To this solution add 2 mL

of 0.1 mol/L sodium chloride TS, and titrate <2.50> with 0.001 mol/L silver nitrate VS (potentiometric titration).

Each mL of 0.001 mol/L silver nitrate VS
= 0.1269 mg of I

Content of iodine ion in Iopamidol is not more than 0.001%.

(5) Heavy metals <1.07>—Moisten 1.0 g of Iopamidol with a small quantity of sulfuric acid, heat gradually to almost incinerate by a possibly lower temperature. After cooling, moisten again with a small quantity of sulfuric acid, heat gradually until white fumes no longer are evolved, and incinerate by ignition between 450 to 550°C. Proceed as directed in Method 2, and perform the test. Prepare the control solution with 1.0 mL of Standard Lead Solution (not more than 10 ppm).

(6) Related substances—Dissolve 0.10 g of Iopamidol in water to make exactly 10 mL, and use this solution as the sample solution. Separately, dissolve 10 mg of *N,N'*-bis[2-hydroxy-1-(hydroxymethyl)ethyl]-5-hydroxyacetyl-amino-2,4,6-triiodoisophthalamide in water to make exactly 100 mL. Pipet 5 mL of this solution, add water to make exactly 50 mL, and use this solution as the standard solution. Perform the test with exactly 20 μ L each of the sample solution and standard solution as directed under Liquid Chromatography <2.01> according to the following conditions, and determine each peak area of the both solutions by the automatic integration method: each area of the peaks other than the peak of iopamidol from the sample solution is not larger than the peak area of the standard solution, and the total of these areas is not larger than 2.5 times of the peak area of the standard solution.

Operating conditions—

Detector: An ultraviolet absorption photometer (wavelength: 240 nm).

Column: A stainless steel column 4.6 mm in inside diameter and 25 cm in length, packed with octadecylsilanized silica gel for liquid chromatography (5 μ m in particle diameter).

Column temperature: A constant temperature of about 35°C.

Mobile phase: Use water as the mobile phase A, and a mixture of water and methanol (3:1) as the mobile phase B. Change the mixed ratios of the mobile phase A and the mobile phase B stepwise as follows:

Time after injection of sample (min)	Mobile phase A (vol%)	Mobile phase B (vol%)
0 – 6	92	8
6 – 18	92 → 65	8 → 35
18 – 30	65 → 8	35 → 92
30 – 34	8	92

Flow rate: Adjust the flow rate to 1.5 mL per minute.

Time span of measurement: About 4.3 times as long as the retention time of iopamidol.

System suitability—

System performance: Dissolve 1 mL of the sample solution and 10 mg of *N,N'*-bis[2-hydroxy-1-(hydroxymethyl)ethyl]-5-hydroxyacetyl-amino-2,4,6-triiodoisophthalamide in water to make 100 mL. When the procedure is run with 20 μ L of this solution under the above operating conditions, *N,N'*-bis[2-

hydroxy-1-(hydroxymethyl)ethyl]-5-hydroxyacetyl-amino-2,4,6-triiodoisophthalamide and iopamidol are eluted in this order with the resolution between these peaks being not less than 7.

System repeatability: When the test is repeated 6 times with 20 μ L of the standard solution under the above operating conditions, the relative standard deviation of the peak areas of *N,N'*-bis[2-hydroxy-1-(hydroxymethyl)ethyl]-5-hydroxyacetyl-amino-2,4,6-triiodoisophthalamide is not more than 1.0%.

Loss on drying <2.41> Not more than 0.30% (1 g, 105°C, 3 hours).

Residue on ignition <2.44> Not more than 0.1% (1 g).

Assay Weigh accurately about 0.5 g of Iopamidol, previously dried, transfer to a saponification flask, dissolve in 40 mL of sodium hydroxide TS, add 1 g of zinc powder, boil for 30 minutes under a reflux condenser, cool, and filter. Wash the flask and the filter paper with 50 mL of water, and combine the washing with the filtrate. Add 5 mL of acetic acid (100) to this solution, and titrate <2.50> with 0.1 mol/L silver nitrate VS (potentiometric titration).

Each mL of 0.1 mol/L silver nitrate VS
= 25.90 mg of C₁₁H₉I₃N₂O₄

Containers and storage Containers—Well-closed containers.

Storage—Light-resistant.

Iotalamic Acid

イオタラム酸

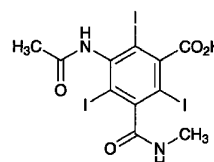

C₁₁H₉I₃N₂O₄: 613.91
3-Acetyl-amino-2,4,6-triiodo-5-(methylaminocarbonyl)benzoic acid
[2276-90-6]

Iotalamic Acid, when dried, contains not less than 99.0% of C₁₁H₉I₃N₂O₄.

Description Iotalamic Acid occurs as a white powder. It is odorless.

It is sparingly soluble in ethanol (95), very slightly soluble in water, and practically insoluble in diethyl ether.

It dissolves in sodium hydroxide TS.

It gradually colored by light.

Identification (1) Heat 0.1 g of Iotalamic Acid over a flame: a purple gas is evolved.

(2) Determine the infrared spectrum of Iotalamic Acid, previously dried, as directed in the potassium bromide disk method under Infrared Spectrophotometry <2.25>, and compare the spectrum with the Reference Spectrum: both spectra exhibit similar intensities of absorption at the same wave numbers.

Purity (1) Clarity and color of solution—Dissolve 2.0 g of Iotalamic Acid in 10 mL of sodium hydroxide TS: the solution is clear and colorless.

(2) Primary aromatic amines—To 0.50 g of Iotalamic Acid add 15 mL of water, and dissolve it in 1 mL of sodium hydroxide TS while ice-cooling. Add 4 mL of a solution of sodium nitrite (1 in 100) to the solution, immediately add 12 mL of 1 mol/L hydrochloric acid TS, and shake gently. Then allow the mixture to stand for exactly 2 minutes, add 8 mL of ammonium amidosulfate TS, and shake occasionally for 5 minutes. Add 3 drops of a solution of 1-naphthol in ethanol (95) (1 in 10), allow to stand for 1 minute, add 3.5 mL of ammonia-ammonium chloride buffer solution, pH 10.7, mix, and immediately add water to make 50 mL. Determine within 20 minutes the absorbance of this solution at 485 nm as directed under Ultraviolet-visible Spectrophotometry <2.24>, using a solution, prepared in the same manner, as the blank: the absorbance is not more than 0.25.

(3) Soluble halides—Dissolve 0.5 g of Iotalamic Acid in 20 mL of diluted ammonia TS (1 in 40), add 6 mL of dilute nitric acid, shake, allow to stand for 5 minutes, and filter. Transfer the filtrate to a Nessler tube, wash the residue with 20 mL of water, combine the filtrate and the washings, and add water to make 50 mL. Proceed as directed for the Chloride Limit Test <1.03> using this solution as the test solution. Prepare the control solution as follows: to 0.10 mL of 0.01 mol/L hydrochloric acid VS and add 20 mL of diluted ammonia TS (1 in 40), 6 mL of dilute nitric acid and water to make 50 mL.

(4) Iodine—Dissolve 0.20 g of Iotalamic Acid in 2.0 mL of sodium hydroxide TS, add 2.5 mL of 0.5 mol/L sulfuric acid TS, and allow to stand for 10 minutes with occasional shaking. Add 5 mL of chloroform, shake well, and allow to stand: the chloroform layer remains colorless.

(5) Heavy metals <1.07>—Proceed with 1.0 g of Iotalamic Acid according to Method 2, and perform the test. Prepare the control solution with 2.0 mL of Standard Lead Solution (not more than 20 ppm).

(6) Arsenic <1.11>—Prepare the test solution with 0.6 g of Iotalamic Acid according to Method 3, and perform the test (not more than 3.3 ppm).

Loss on drying <2.41> Not more than 0.5% (1 g, 105°C, 4 hours).

Residue on ignition <2.44> Not more than 0.1% (1 g).

Assay Weigh accurately about 0.4 g of Iotalamic Acid, previously dried, place it in a saponification flask, dissolve in 40 mL of sodium hydroxide TS, add 1 g of zinc powder, and heat for 30 minutes under a reflux condenser. Cool, filter, wash the flask and the filter paper with 50 mL of water, and combine the washings and the filtrate. Add 5 mL of acetic acid (100) to this solution, and titrate <2.50> with 0.1 mol/L silver nitrate VS, until the color of the precipitate changes from yellow to green (indicator: 1 mL of tetrabromophenolphthalein ethyl ester TS).

$$\begin{aligned} \text{Each mL of 0.1 mol/L silver nitrate VS} \\ = 20.46 \text{ mg of } C_{11}H_9I_3N_2O_4 \end{aligned}$$

Containers and storage Containers—Tight containers.

Storage—Light-resistant.

Iotroxic Acid

イオトロクス酸

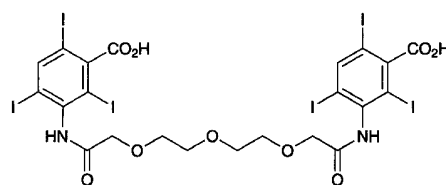

$C_{22}H_{18}I_6N_2O_9$: 1215.81

3,3'-(3,6,9-Trioxaundecanedioyl)diiminobis-(2,4,6-triiodobenzoic acid)

[51022-74-3]

Iotroxic Acid contains not less than 98.5% of $C_{22}H_{18}I_6N_2O_9$, calculated on the anhydrous basis.

Description Iotroxic Acid occurs as a white crystalline powder.

It is soluble in methanol, slightly soluble in ethanol (95), and practically insoluble in water and in diethyl ether.

It is gradually colored by light.

Identification (1) Heat 0.1 g of Iotroxic Acid over a flame: a purple gas evolves.

(2) Dissolve a suitable amount of Iotroxic Acid in a suitable amount of methanol, evaporate the methanol under reduced pressure, and determine the infrared absorption spectrum of the residue so obtained as directed in the potassium bromide disk method under Infrared Spectrophotometry <2.25>, and compare the spectrum with the Reference Spectrum: both spectra exhibit similar intensities of absorption at the same wave numbers.

Purity (1) Clarity and color of solution—Dissolve 1.0 g of Iotroxic Acid in 10 mL of diluted sodium hydroxide TS (1 in 5): the solution is clear and colorless.

(2) Primary aromatic amines—Dissolve 0.20 g of Iotroxic Acid in 5 mL of water and 1 mL of sodium hydroxide TS, add 4 mL of a solution of sodium nitrite (1 in 100) and 10 mL of 1 mol/L hydrochloric acid TS, mix, and allow to stand for 2 minutes. Add 5 mL of ammonium amidosulfate TS, shake well, allow to stand for 1 minute, then add 0.4 mL of a solution of α -naphthol in ethanol (95) (1 in 10), 15 mL of sodium hydroxide TS and water to make exactly 50 mL. Read the absorbance of this solution at 485 nm as directed under Ultraviolet-visible Spectrophotometry <2.24>, using a blank solution obtained in the same manner as above: the absorbance is not more than 0.22.

(3) Iodine—Dissolve 0.20 g of Iotroxic Acid in 2.0 mL of sodium hydrogen carbonate TS, add 5 mL of toluene, mix well, and allow to stand: the toluene layer is colorless.

(4) Free iodine ion—Weigh accurately about 5.0 g of Iotroxic Acid, dissolve in 12 mL of a solution of meglumine (3 in 20), add water to make 70 mL, and adjust the pH to about 4.5 with acetic acid (100). To this solution add 2 mL of 0.1 mol/L sodium chloride TS, and titrate <2.50> with 0.001 mol/L silver nitrate VS (potentiometric titration).

$$\begin{aligned} \text{Each mL of 0.001 mol/L silver nitrate} \\ = 0.1269 \text{ mg of I} \end{aligned}$$

Content of iodine ion in Iotroxic Acid, calculated on the

anhydrous basis, is not more than 0.004%.

(5) Heavy metals <1.07>—Heat strongly 1.0 g of Iotroxic Acid as directed under Residue on Ignition Test, then proceed according to Method 2, and perform the test. Prepare the control solution with 1.0 mL of Standard Lead Solution (not more than 10 ppm).

(6) Related substances—Dissolve 0.15 g of Iotroxic Acid in 10 mL of methanol, and use this solution as the sample solution. Pipet 1 mL of the sample solution, add methanol to make exactly 200 mL, and use this solution as the standard solution. Perform the test with these solutions as directed under Thin-layer Chromatography <2.03>. Spot 10 μ L each of the sample solution and standard solution on a plate of silica gel with fluorescent indicator for thin-layer chromatography. Develop the plate with a mixture of toluene, acetone and formic acid (6:4:1) to a distance of about 15 cm, and air-dry the plate. Examine under ultraviolet light (main wavelength: 254 nm): the spots other than the principal spot from the sample solution are not more intense than the spot from the standard solution.

Water <2.48> 1.0 – 2.0% (0.5 g, volumetric titration, direct titration).

Residue on ignition <2.44> Not more than 0.1% (1 g).

Assay Weigh accurately about 0.5 g of Iotroxic Acid, dissolve in 40 mL of sodium hydroxide TS in a saponification flask, add 1 g of zinc powder, and boil for 30 minutes under a reflux condenser. After cooling, filter, wash the flask and the filter paper with 50 mL of water, and combine the washings to the filtrate. To this solution add 5 mL of acetic acid (100), and titrate <2.50> with 0.1 mol/L silver nitrate VS (potentiometric titration).

Each mL of 0.1 mol/L silver nitrate VS
= 20.26 mg of $C_{22}H_{18}N_2O_9$

Containers and storage Containers—Tight containers.
Storage—Light-resistant.

Ipratropium Bromide Hydrate

イプラトロピウム臭化物水和物

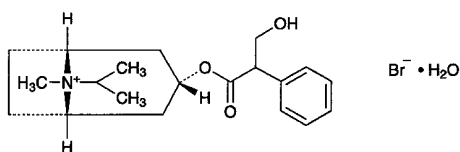

$C_{20}H_{30}BrNO_3 \cdot H_2O$: 430.38

(1*R*,3*r*,5*S*)-3-[(2*RS*)-3-Hydroxy-2-phenylpropanoate]-8-methyl-8-(1-methylethyl)-8-azobicyclo[3.2.1]octane bromide monohydrate
[66985-17-9]

Ipratropium Bromide Hydrate, when dried, contains not less than 99.0% of ipratropium bromide ($C_{20}H_{30}BrNO_3$: 412.36).

Description Ipratropium Bromide Hydrate occurs as a white, crystalline powder.

It is freely soluble in water, soluble in ethanol (99.5), slightly soluble in acetonitrile and in acetic acid (100), and

practically insoluble in diethyl ether.

The pH of a solution of Ipratropium Bromide Hydrate (1 in 20) is between 5.0 and 7.5.

Melting point: about 223°C (with decomposition, after drying).

Identification (1) To 5 mg of Ipratropium Bromide Hydrate add 0.5 mL of fuming nitric acid, and evaporate on a water bath to dryness. After cooling, dissolve the residue in 5 mL of acetone, and add 2 drops of potassium hydroxide-ethanol TS: a purple color develops.

(2) Determine the absorption spectrum of a solution of Ipratropium Bromide Hydrate in 0.01 mol/L hydrochloric acid TS (3 in 2000) as directed under Ultraviolet-visible Spectrophotometry <2.24>, and compare the spectrum with the Reference Spectrum: both spectra exhibit similar intensities of absorption at the same wavelengths.

(3) Determine the infrared absorption spectrum of Ipratropium Bromide Hydrate as directed in the potassium bromide disk method under Infrared Spectrophotometry <2.25>, and compare the spectrum with the Reference Spectrum: both spectra exhibit similar intensities of absorption at the same wave numbers.

(4) The solution of Ipratropium Bromide Hydrate (1 in 100) responds to the Qualitative Tests <1.09> for bromide.

Purity (1) Clarity and color of solution—Dissolve 1.0 g of Ipratropium Bromide Hydrate in 20 mL of water: the solution is clear and colorless.

(2) Sulfate <1.14>—Perform the test with 1.0 g of Ipratropium Bromide Hydrate. Prepare the control solution with 0.50 mL of 0.005 mol/L sulfuric acid VS (not more than 0.024%).

(3) Heavy metals <1.07>—Proceed with 2.0 g of Ipratropium Bromide Hydrate according to Method 4, and perform the test. Prepare the control solution with 2.0 mL of Standard Lead Solution (not more than 10 ppm).

(4) Arsenic <1.11>—Prepare the test solution with 2.0 g of Ipratropium Bromide Hydrate according to Method 3, and perform the test. Use a solution of magnesium nitrate hexahydrate in ethanol (95) (1 in 10) (not more than 1 ppm).

(5) Isopropylatropine bromide—Dissolve 25 mg of Ipratropium Bromide Hydrate in the mobile phase to make exactly 100 mL, and use this solution as the sample solution. Perform the test with 25 μ L of the sample solution as directed under Liquid Chromatography <2.01> according to the following conditions. Determine the peak area, A_a , of ipratropium and the peak area, A_b , having a relative retention time to ipratropium about 1.3 by the automatic integration method: $A_b/(A_a + A_b)$ is not more than 0.01, and no peak other than the peak of ipratropium and the peak having a relative retention time to ipratropium about 1.3 appears within about 14 minutes of the retention time after the solvent peak.

Operating conditions—

Detector: An ultraviolet absorption photometer (wavelength: 210 nm).

Column: A stainless steel column about 4 mm in inside diameter and 10 to 15 cm in length, packed with octylsilanized silica gel for liquid chromatography (5 μ m in particle diameter).

Column temperature: Room temperature.

Mobile phase: A mixture of diluted phosphoric acid (1 in 200), acetonitrile and methanesulfonic acid (1000:120:1).

Flow rate: Adjust the flow rate so that the retention time of ipratropium is about 7 minutes.

Selection of column: Heat a solution of Ipratropium Bromide in 1 mol/L hydrochloric acid TS (1 in 100) at 100°C for 1 hour, and cool. To 2.5 mL of this solution add the mobile phase to make 100 mL. Proceed with 25 μ L of this solution under the above operating conditions, and calculate the resolution. Use a column showing a resolution not less than 3 between the peak of ipratropium and the peak having a relative retention time to ipratropium about 0.6.

Detection sensitivity: Adjust the detection sensitivity so that the peak height of ipratropium obtained from 25 μ L of the sample solution composes 50 to 80% of the full scale.

(6) Apo-compounds—Dissolve 0.14 g of Ipratropium Bromide Hydrate in 0.01 mol/L hydrochloric acid TS to make 100 mL. Perform the test with this solution as directed under Ultraviolet-visible Spectrophotometry <2.24>, and determine the absorbances, A_1 and A_2 , at 246 nm and 263 nm, respectively: A_1/A_2 is not more than 0.91.

Loss on drying <2.41> 3.9 – 4.4% (1 g, 105°C, 4 hours).

Residue on ignition <2.44> Not more than 0.1% (1 g).

Assay Weigh accurately about 0.3 g of Ipratropium Bromide Hydrate, previously dried, dissolve in 40 mL of acetic acid (100), add 40 mL of 1,4-dioxane and 2.5 mL of bismuth nitrate TS, and titrate <2.50> with 0.1 mol/L perchloric acid VS (potentiometric titration). Perform a blank determination, and make any necessary correction.

Each mL of 0.1 mol/L perchloric acid VS
= 41.24 mg of $C_{20}H_{30}BrNO_3$

Containers and storage Containers—Tight containers.

Ipriflavone

イプリフラボン

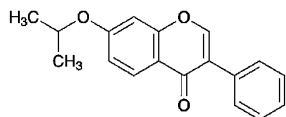

$C_{18}H_{16}O_3$; 280.32

7-(1-Methylethyl)oxy-3-phenyl-4*H*-chromen-4-one
[35212-22-7]

Ipriflavone, when dried, contains not less than 98.5% and not more than 101.0% of $C_{18}H_{16}O_3$.

Description Ipriflavone occurs as white to yellowish white crystals or crystalline powder.

It is soluble in acetonitrile, sparingly soluble in methanol and in ethanol (99.5), and practically insoluble in water.

It gradually turns yellow on exposure to light.

Identification (1) Determine the absorption spectrum of a solution of Ipriflavone in methanol (1 in 200,000) as directed under Ultraviolet-visible Spectrophotometry <2.24>, and compare the spectrum with the Reference Spectrum or the spectrum of a solution of Ipriflavone RS prepared in the same manner as the sample solution: both spectra exhibit similar intensities of absorption at the same wavelengths.

(2) Determine the infrared absorption spectrum of

Ipriflavone as directed in the potassium bromide disk method under Infrared Spectrophotometry <2.25>, and compare the spectrum with the Reference Spectrum or the spectrum of Ipriflavone RS: both spectra exhibit similar intensities of absorption at the same wave numbers.

Melting point <2.60> 116 – 119°C.

Purity (1) Heavy metals <1.07>—Proceed with 1.0 g of Ipriflavone according to Method 2, and perform the test. Prepare the control solution with 1.0 mL of Standard Lead Solution (not more than 10 ppm).

(2) Arsenic <1.11>—Prepare the test solution with 1.0 g of Ipriflavone according to Method 4, and perform the test. Prepare the test solution with 10 mL of dilute hydrochloric acid instead of using 3 mL of hydrochloric acid. Prepare the standard color with 1.0 mL of Standard Arsenic Solution (not more than 1 ppm).

(3) Related substances—Dissolve 30 mg of Ipriflavone in 50 mL of acetonitrile. To 5 mL of this solution add acetonitrile to make 50 mL, and use this solution as the sample solution. Pipet 1 mL of this solution, add acetonitrile to make exactly 100 mL, and use this solution as the standard solution. Perform the test with exactly 20 μ L each of the sample solution and standard solution as directed under Liquid Chromatography <2.01> according to the following conditions. Determine each peak area of both solutions by the automatic integration method: the area of each peak other than the peak of ipriflavone obtained from the sample solution is not larger than 1/2 times the peak area of ipriflavone from the standard solution, and the total area of the peaks other than the peak of ipriflavone obtained from the sample solution is not larger than the peak area of ipriflavone from the standard solution.

Operating conditions—

Detector, column, column temperature and flow rate: Proceed as directed in the operating conditions in the Assay.

Time span of measurement: About 2 times as long as the retention time of ipriflavone, beginning after the solvent peak.

System suitability—

Test for required detectability: Pipet 2 mL of the standard solution, and add acetonitrile to make exactly 20 mL. Confirm that the peak area of ipriflavone obtained from 20 μ L of this solution is equivalent to 7 to 13% of that of ipriflavone from 20 μ L of the standard solution.

System performance: When the procedure is run with 20 μ L of the standard solution under the above operating conditions, the number of theoretical plates and the symmetry factor of the peak of ipriflavone are not less than 2000 and not more than 1.5, respectively.

System repeatability: When the test is repeated 6 times with 20 μ L of the standard solution under the above operating conditions, the relative standard deviation of the ratio of the peak area of ipriflavone to that of the internal standard is not more than 2.0%.

(4) Residual solvent—Being specified separately.

Loss on drying <2.41> Not more than 0.5% (1 g, 105°C, 2 hours).

Residue on ignition <2.44> Not more than 0.1% (1 g).

Assay Weigh accurately about 30 mg each of Ipriflavone and Ipriflavone RS, previously dried, dissolve separately in

acetonitrile to make exactly 50 mL. Pipet 5 mL each of these solutions, add exactly 5 mL of the internal standard solution and acetonitrile to make 50 mL, and use these solutions as the sample solution and the standard solution, respectively. Perform the test with 20 μ L each of the sample solution and standard solution as directed under Liquid Chromatography <2.01> according to the following conditions, and calculate the ratios, Q_T and Q_S , of the peak area of ipriflavone to that of the internal standard.

$$\begin{aligned} &\text{Amount (mg) of ipriflavone (C}_{18}\text{H}_{16}\text{O}_3\text{)} \\ &= M_S \times Q_T/Q_S \end{aligned}$$

M_S : Amount (mg) of Ipriflavone RS

Internal standard solution—A solution of di-*n*-butyl phthalate in acetonitrile (1 in 100).

Operating conditions—

Detector: An ultraviolet absorption photometer (wavelength: 280 nm).

Column: A stainless steel column 4 mm in inside diameter and 15 cm in length, packed with octylsilanized silica gel for liquid chromatography (5 μ m in particle diameter).

Column temperature: A constant temperature of about 25°C.

Mobile phase: A mixture of acetonitrile and water (3:2).

Flow rate: Adjust the flow rate so that the retention time of ipriflavone is about 6 minutes.

System suitability—

System performance: When the procedure is run with 20 μ L of the standard solution under the above operating conditions, ipriflavone and the internal standard are eluted in this order with the resolution between these peaks being not less than 3.

System repeatability: When the test is repeated 6 times with 20 μ L of the standard solution under the above operating conditions, the relative standard deviation of the ratio of the peak area of ipriflavone to that of the internal standard is not more than 1.0%.

Containers and storage Containers—Tight containers.

Storage—Light-resistant.

Ipriflavone Tablets

イプリフラボン錠

Ipriflavone Tablets contain not less than 95.0% and not more than 105.0% of the labeled amount of ipriflavone (C₁₈H₁₆O₃; 280.32).

Method of preparation Prepare as directed under Tablets, with Ipriflavone.

Identification To a quantity of powdered Ipriflavone Tablets, equivalent to 11 mg of Ipriflavone according to the labeled amount, add 100 mL of methanol, shake vigorously for 10 minutes, and centrifuge. To 5 mL of the supernatant liquid add methanol to make 100 mL. Determine the absorption spectrum of this solution as directed under Ultraviolet-visible Spectrophotometry <2.24>: it exhibits maxima between 247 nm and 251 nm, and between 297 nm and 301 nm.

Uniformity of dosage units <6.02> It meets the requirement of the Mass variation test.

Dissolution Being specified separately.

Assay Weigh accurately the mass of not less than 20 Ipriflavone Tablets, and powder. Weigh accurately a portion of the powder, equivalent to about 30 mg of ipriflavone (C₁₈H₁₆O₃), add 30 mL of acetonitrile, shake vigorously for 15 minutes, add acetonitrile to make exactly 50 mL, and centrifuge. Pipet 5 mL of the supernatant liquid, add exactly 5 mL of the internal standard solution. add acetonitrile to make 50 mL, and use this solution as the sample solution. Separately, weigh accurately about 30 mg of Ipriflavone RS, previously dried at 105°C for 2 hours, and dissolve in acetonitrile to make exactly 50 mL. Pipet 5 mL of this solution, add exactly 5 mL of the internal standard solution and acetonitrile to make 50 mL, and use this solution as the standard solution. Proceed as directed in the Assay under Ipriflavone.

$$\begin{aligned} &\text{Amount (mg) of ipriflavone (C}_{18}\text{H}_{16}\text{O}_3\text{)} \\ &= M_S \times Q_T/Q_S \end{aligned}$$

M_S : Amount (mg) of Ipriflavone RS

Internal standard solution—A solution of di-*n*-butyl phthalate in acetonitrile (1 in 100).

Containers and storage Containers—Tight containers.

Storage—Light-resistant.

Irsogladine Maleate

イルソグラジンマレイン酸塩

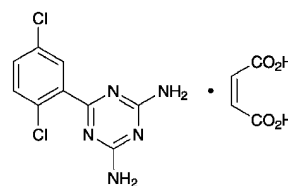

C₉H₇Cl₂N₅·C₄H₄O₄; 372.16

6-(2,5-Dichlorophenyl)-1,3,5-triazine-2,4-diamine monomaleate
[84504-69-8]

Irsogladine Maleate, when dried, contains not less than 99.0% and not more than 101.0% of C₉H₇Cl₂N₅·C₄H₄O₄.

Description Irsogladine Maleate occurs as white crystals or crystalline powder. It has a slightly bitter taste.

It is sparingly soluble in acetic acid (100) and in ethylene-glycol, slightly soluble in methanol and in ethanol (99.5), and practically insoluble in water.

Identification (1) Dissolve 20 mg of Irsogladine Maleate in methanol to make 20 mL. Take 2 mL of this solution, and add water to make 20 mL. To 2 mL of this solution add water to make 50 mL. Determine the absorption spectrum of this solution as directed under Ultraviolet-visible Spectrophotometry <2.24>, and compare the spectrum with the Reference Spectrum: both spectra exhibit similar intensities of absorption at the same wavelengths.

(2) Determine the infrared absorption spectrum of Irsogladine Maleate as directed in the potassium bromide disk method under Infrared Spectrophotometry <2.25>, and compare the spectrum with the Reference Spectrum: both spectra

exhibit similar intensities of absorption at the same wave numbers.

(3) Dissolve 10 mg of Irsogladine Maleate in 1 mL of dilute hydrochloric acid and 4 mL of water, and add 3 drops of potassium permanganate TS: the color of the solution is discharged immediately.

Purity (1) Heavy metals <1.07>—Proceed with 2.0 g of Irsogladine Maleate according to Method 4, and perform the test. Prepare the control solution with 2.0 mL of Standard Lead Solution (not more than 10 ppm).

(2) Related substances—Dissolve 50 mg of Irsogladine Maleate in 10 mL of ethyleneglycol, and use this solution as the sample solution. Pipet 1 mL of this solution, add ethyleneglycol to make exactly 100 mL, and use this solution as the standard solution. Perform the test with exactly 5 μ L each of the sample solution and standard solution as directed under Liquid Chromatography <2.01> according to the following conditions. Determine each peak area of both solutions by the automatic integration method: the area of each peak other than the peaks of maleic acid and irsogladine obtained from the sample solution is not larger than 1/10 times the peak area of irsogladine from the standard solution.

Operating conditions—

Detector: An ultraviolet absorption photometer (wavelength: 250 nm).

Column: A stainless steel column 4.6 mm in inside diameter and 7.5 cm in length, packed with octadecylsilanized silica gel for liquid chromatography (3 μ m in particle diameter).

Column temperature: A constant temperature of about 40°C.

Mobile phase: A mixture of methanesulfonic acid solution (1 in 1000) and methanol (4:1).

Flow rate: Adjust the flow rate so that the retention time of irsogladine is about 8 minutes.

Time span of measurement: About 3 times as long as the retention time of irsogladine, beginning after the solvent peak.

System suitability—

Test for required detectability: Pipet 1 mL of the standard solution, and add ethyleneglycol to make exactly 10 mL. Confirm that the peak area of irsogladine obtained from 5 μ L of this solution is equivalent to 7 to 13% of that of irsogladine from 5 μ L of the standard solution.

System performance: When the procedure is run with 5 μ L of the standard solution under the above operating conditions, the number of theoretical plates and the symmetry factor of the peak of irsogladine are not less than 3000 and not more than 1.5, respectively.

System repeatability: When the test is repeated 6 times with 5 μ L of the standard solution under the above operating conditions, the relative standard deviation of the peak area of irsogladine is not more than 2.0%.

(3) Residual solvent—Being specified separately.

Loss on drying <2.41> Not more than 0.5% (1 g, 105°C, 4 hours).

Residue on ignition <2.44> Not more than 0.1% (1 g).

Assay Weigh accurately about 0.3 g of Irsogladine Maleate, previously dried, dissolve in 25 mL of acetic acid (100), add 25 mL of acetic anhydride, and titrate <2.50> with 0.05 mol/L perchloric acid VS (potentiometric titration). Per-

form a blank determination in the same manner, and make any necessary correction.

Each mL of 0.05 mol/L perchloric acid VS
= 18.61 mg of $C_9H_7Cl_2N_5.C_4H_4O_4$

Containers and storage Containers—Well-closed containers.

Irsogladine Maleate Fine Granules

イルソグラジンマレイン酸塩細粒

Irsogladine Maleate Fine Granules contain not less than 93.0% and not more than 107.0% of irsogladine maleate ($C_9H_7Cl_2N_5.C_4H_4O_4$: 372.16).

Method of preparation Prepare as directed under Granules, with Irsogladine Maleate.

Identification To a quantity of powdered Irsogladine Maleate Fine Granules, equivalent to 2 mg of Irsogladine Maleate according to the labeled amount, add 5 mL of methanol, shake for 10 minutes, centrifuge, and use the supernatant liquid as the sample solution. Separately, dissolve 2 mg of irsogladine maleate in 5 mL of methanol, and use this solution as the standard solution. Perform the test with these solutions as directed under Thin-layer Chromatography <2.03>. Spot 10 μ L each of the sample solution and standard solution on a plate of silica gel with fluorescent indicator for thin-layer chromatography. Develop the plate with a mixture of petroleum ether, acetone and acetic acid (100) (12:4:1) to a distance of about 10 cm, and air-dry the plate. Examine under ultraviolet light (main wavelength: 254 nm): the spot from the sample solution has the same *R_f* value as the spot from the standard solution.

Uniformity of dosage units <6.02> Perform the test according to the following method: Irsogladine Maleate Fine Granules in single-unit containers meet the requirement of the Content uniformity test.

Take out the total contents of 1 pack of Irsogladine Maleate Fine Granules, add 2 mL of water, add 2 mL methanol per mg of irsogladine maleate ($C_9H_7Cl_2N_5.C_4H_4O_4$), treat with ultrasonic waves for 10 minutes with occasional shaking, and add water to make exactly *V* mL so that each mL contains about 40 μ g of irsogladine maleate ($C_9H_7Cl_2N_5.C_4H_4O_4$). Centrifuge this solution, pipet 1 mL of the supernatant liquid, and add water to make exactly 20 mL. Filter this solution through a membrane filter with a pore size not exceeding 0.5 μ m, discard the first 10 mL of the filtrate, and use the subsequent filtrate as the sample solution. Separately, weigh accurately about 20 mg of irsogladine maleate for assay, previously dried at 105°C for 4 hours, dissolve in methanol to make exactly 20 mL. Pipet 2 mL of this solution, add water to make exactly 20 mL. Pipet 2 mL of this solution, add water to make exactly 100 mL, and use this solution as the standard solution. Perform the test with the sample solution and standard solution as directed under Ultraviolet-visible Spectrophotometry <2.24>, using water as the blank, and determine the absorbances, *A_T* and *A_S*, at 210 nm.

Amount (mg) of irsogladine maleate ($C_9H_7Cl_2N_5 \cdot C_4H_4O_4$)
 $= M_S \times A_T / A_S \times V / 500$

M_S : Amount (mg) of irsogladine maleate for assay

Dissolution <6.10> When the test is performed at 50 revolutions per minute according to the Paddle method using 900 mL of water as the dissolution medium, the dissolution rate in 30 minutes of Irsogladine Maleate Fine Granules is not less than 70%.

Start the test with an accurately weighed amount of Irsogladine Maleate Fine Granules, equivalent to about 4 mg of irsogladine maleate ($C_9H_7Cl_2N_5 \cdot C_4H_4O_4$) according to the labeled amount, withdraw not less than 20 mL of the medium at the specified minute after starting the test, and filter through a membrane filter with a pore size not exceeding 0.5 μ m. Discard the first 10 mL of the filtrate, and use the subsequent filtrate as the sample solution. Separately, weigh accurately about 40 mg of irsogladine maleate for assay, previously dried at 105°C for 4 hours, and dissolve in methanol to make exactly 20 mL. Pipet 2 mL of this solution, and add water to make exactly 20 mL. Pipet 2 mL of this solution, add water to make exactly 100 mL, and use this solution as the standard solution. Perform the test with the sample solution and standard solution as directed under Ultraviolet-visible Spectrophotometry <2.24>, using water as the blank, and determine the absorbances, A_T and A_S , at 210 nm.

Dissolution rate (%) with respect to the labeled amount of irsogladine maleate ($C_9H_7Cl_2N_5 \cdot C_4H_4O_4$)
 $= M_S / M_T \times A_T / A_S \times 1 / C \times 9$

M_S : Amount (mg) of irsogladine maleate for assay

M_T : Amount (g) of Irsogladine Maleate Fine Granules

C: Labeled amount (mg) of irsogladine maleate ($C_9H_7Cl_2N_5 \cdot C_4H_4O_4$) in 1 g

Particle size <6.03> It meets the requirements of Fine granules.

Assay Weigh accurately an amount of powdered Irsogladine Maleate Fine Granules, equivalent to about 5 mg of irsogladine maleate ($C_9H_7Cl_2N_5 \cdot C_4H_4O_4$), add exactly 5 mL of the internal standard solution, shake until it is dispersed, and add 5 mL of water. To the solution add 25 mL of ethyleneglycol, treat with ultrasonic waves for 10 minutes with occasional shaking, and add ethyleneglycol to make 50 mL. Filter this solution through a membrane filter with a pore size not exceeding 0.5 μ m, discard the first 10 mL of the filtrate, and use the subsequent filtrate as the sample solution. Separately, weigh accurately about 25 mg of irsogladine maleate for assay, previously dried at 105°C for 4 hours, and dissolve in ethyleneglycol to make exactly 25 mL. Pipet 5 mL of this solution, add exactly 5 mL of the internal standard solution, add 5 mL of water and ethyleneglycol to make 50 mL, and use this solution as the standard solution. Perform the test with 5 μ L each of the sample solution and standard solution as directed under Liquid Chromatography <2.01> according to the following conditions, and calculate the ratios, Q_T and Q_S , of the peak area of irsogladine to that of the internal standard.

Amount (mg) of irsogladine maleate ($C_9H_7Cl_2N_5 \cdot C_4H_4O_4$)
 $= M_S \times Q_T / Q_S \times 1 / 5$

M_S : Amount (mg) of irsogladine maleate for assay

Internal standard solution—A solution of ethyl parahydroxybenzoate in methanol (1 in 2500).

Operating conditions—

Detector: An ultraviolet absorption photometer (wavelength: 250 nm).

Column: A stainless steel column 4.6 mm in inside diameter and 15 cm in length, packed with octadecylsilanized silica gel for liquid chromatography (5 μ m in particle diameter).

Column temperature: A constant temperature of about 25°C.

Mobile phase: A mixture of water, acetonitrile and acetic acid (100) (750:250:3).

Flow rate: Adjust the flow rate so that the retention time of irsogladine is about 9 minutes.

System suitability—

System performance: When the procedure is run with 5 μ L of the standard solution under the above operating conditions, irsogladine and the internal standard are eluted in this order with the resolution between these peaks being not less than 10.

System repeatability: When the test is repeated 6 times with 5 μ L of the standard solution under the above operating conditions, the relative standard deviation of the ratio of the peak area of irsogladine to that of the internal standard is not more than 1.0%.

Containers and storage Containers—Tight containers.

Irsogladine Maleate Tablets

イルソグラジンマレイン酸塩錠

Irsogladine Maleate Tablets contain not less than 93.0% and not more than 107.0% of the labeled amount of irsogladine maleate ($C_9H_7Cl_2N_5 \cdot C_4H_4O_4$; 372.16).

Method of preparation Prepare as directed under Tablets, with Irsogladine Maleate.

Identification To a quantity of powdered Irsogladine Maleate Tablets, equivalent 2 mg of Irsogladine Maleate according to the labeled amount, add 5 mL of methanol, shake for 10 minutes, centrifuge, and use the supernatant liquid as the sample solution. Separately, dissolve 2 mg of irsogladine maleate in 5 mL of methanol, and use this solution as the standard solution. Perform the test with these solutions as directed under Thin-layer Chromatography <2.03>. Spot 10 μ L each of the sample solution and standard solution on a plate of silica gel with fluorescent indicator for thin-layer chromatography. Develop the plate with a mixture of petroleum ether, acetone and acetic acid (100) (12:4:1) to a distance of about 10 cm, and air-dry the plate. Examine under ultraviolet light (main wavelength: 254 nm): the spot from the sample solution has the same R_f value as the spot from the standard solution.

Uniformity of dosage units <6.02> Perform the test according to the following method: it meets the requirement of the Content uniformity test.

To 1 tablet of Irsogladine Maleate Tablets add 2 mL of water, add 2 mL of methanol per mg of irsogladine maleate ($C_9H_7Cl_2N_5 \cdot C_4H_4O_4$), treat with ultrasonic waves for 10

minutes with occasional shaking, add water to make exactly V mL so that each mL contains about $40 \mu\text{g}$ of irsogladine maleate ($\text{C}_9\text{H}_7\text{Cl}_2\text{N}_5\cdot\text{C}_4\text{H}_4\text{O}_4$). Centrifuge this solution, pipet 1 mL of the supernatant liquid, and add water to make exactly 20 mL. Filter this solution through a membrane filter with a pore size not exceeding $0.5 \mu\text{m}$, discard the first 10 mL of the filtrate, and use the subsequent filtrate as the sample solution. Separately, weigh accurately about 20 mg of irsogladine maleate for assay, previously dried at 105°C for 4 hours, and dissolve in methanol to make exactly 20 mL. Pipet 2 mL of this solution, and add water to make exactly 100 mL, and use this solution as the standard solution. Perform the test with the sample solution and standard solution as directed under Ultraviolet-visible Spectrophotometry <2.24>, using water as the blank, and determine the absorbances, A_T and A_S , at 210 nm.

$$\text{Amount (mg) of irsogladine maleate (C}_9\text{H}_7\text{Cl}_2\text{N}_5\cdot\text{C}_4\text{H}_4\text{O}_4) = M_S \times A_T/A_S \times V/500$$

M_S : Amount (mg) of irsogladine maleate for assay

Dissolution <6.10> When the test is performed at 50 revolutions per minute according to the Paddle method using 900 mL of water as the dissolution medium, the dissolution rate in 30 minutes of Irsogladine Maleate Tablets is not less than 80%.

Start the test with 1 tablet of Irsogladine Maleate Tablets, withdraw not less than 20 mL of the medium at the specified minute after starting the test, and filter through a membrane filter with a pore size not exceeding $0.5 \mu\text{m}$. Discard the first 10 mL of the filtrate, pipet V mL of the subsequent filtrate, add water to make exactly V' mL so that each mL contains about $2.2 \mu\text{g}$ of irsogladine maleate ($\text{C}_9\text{H}_7\text{Cl}_2\text{N}_5\cdot\text{C}_4\text{H}_4\text{O}_4$) according to the labeled amount, and use this solution as the sample solution. Separately, weigh accurately about 20 mg of irsogladine maleate for assay, previously dried at 105°C for 4 hours, and dissolve in methanol to make exactly 20 mL. Pipet 2 mL of this solution, and add water to make exactly 20 mL. Pipet 2 mL of this solution, add water to make exactly 100 mL, and use this solution as the standard solution. Perform the test with the sample solution and standard solution as directed under Ultraviolet-visible Spectrophotometry <2.24>, using water as the blank, and determine the absorbances, A_T and A_S , at 210 nm.

$$\text{Dissolution rate (\%)} \text{ with respect to the labeled amount of irsogladine maleate (C}_9\text{H}_7\text{Cl}_2\text{N}_5\cdot\text{C}_4\text{H}_4\text{O}_4) = M_S \times A_T/A_S \times V'/V \times 1/C \times 9$$

M_S : Amount (mg) of irsogladine maleate for assay

C : Labeled amount (mg) of irsogladine maleate ($\text{C}_9\text{H}_7\text{Cl}_2\text{N}_5\cdot\text{C}_4\text{H}_4\text{O}_4$) in 1 tablet

Assay Weigh accurately the mass of not less than 20 Irsogladine Maleate Tablets, and powder. Weigh accurately a portion of the powder, equivalent to about 5 mg of irsogladine maleate ($\text{C}_9\text{H}_7\text{Cl}_2\text{N}_5\cdot\text{C}_4\text{H}_4\text{O}_4$), add exactly 5 mL of the internal standard solution, shake until it is dispersed, and add 5 mL of water. To this solution add 25 mL of ethyleneglycol, treat with ultrasonic waves for 10 minutes with occasional shaking, and add ethyleneglycol to make 50 mL. Filter this solution through a membrane filter with a pore size not exceeding $0.5 \mu\text{m}$, discard the first 10 mL of the filtrate, and use the subsequent filtrate as the sample solution.

Separately, weigh accurately about 25 mg of irsogladine maleate for assay, previously dried at 105°C for 4 hours, and dissolve in ethyleneglycol to make exactly 25 mL. Pipet 5 mL of this solution, add exactly 5 mL of the internal standard solution, add 5 mL of water and ethyleneglycol to make 50 mL, and use this solution as the standard solution. Perform the test with $5 \mu\text{L}$ each of the sample solution and standard solution as directed under Liquid Chromatography <2.01> according to the following conditions, and calculate the ratios, Q_T and Q_S , of the peak area of irsogladine to that of the internal standard.

$$\text{Amount (mg) of irsogladine maleate (C}_9\text{H}_7\text{Cl}_2\text{N}_5\cdot\text{C}_4\text{H}_4\text{O}_4) = M_S \times Q_T/Q_S \times 1/5$$

M_S : Amount (mg) of irsogladine maleate for assay

Internal standard solution—A solution of ethyl parahydroxybenzoate in methanol (1 in 2500).

Operating conditions—

Detector: An ultraviolet absorption photometer (wavelength: 250 nm).

Column: A stainless steel column 4.6 mm in inside diameter and 15 cm in length, packed with octadecylsilanized silica gel for liquid chromatography ($5 \mu\text{m}$ in particle diameter).

Column temperature: A constant temperature of about 25°C .

Mobile phase: A mixture of water, acetonitrile and acetic acid (100) (750:250:3).

Flow rate: Adjust the flow rate so that the retention time of irsogladine is about 9 minutes.

System suitability—

System performance: When the procedure is run with $5 \mu\text{L}$ of the standard solution under the above operating conditions, irsogladine and the internal standard are eluted in this order with the resolution between these peaks being not less than 10.

System repeatability: When the test is repeated 6 times with $5 \mu\text{L}$ of the standard solution under the above operating conditions, the relative standard deviation of the ratio of the peak area of irsogladine to that of the internal standard is not more than 1.0%.

Containers and storage Containers—Tight containers.

Isepamicin Sulfate

イセパマイシン硫酸塩

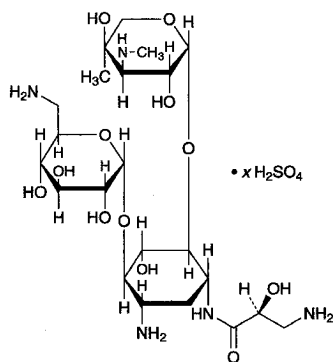

$C_{22}H_{43}N_5O_{12} \cdot xH_2SO_4$

6-Amino-6-deoxy- α -D-glucopyranosyl-(1 \rightarrow 4)-
[3-deoxy-4-C-methyl-3-methylamino- β -L-arabinopyranosyl-
(1 \rightarrow 6)]-2-deoxy-1-N-[(2S)-3-amino-2-hydroxypropanoyl]-
D-streptomine sulfate
[67814-76-0]

Isepamicin Sulfate is the sulfate of a derivative of gentamicin B, an aminoglycoside substance, having antibacterial activity produced by the growth of *Micromonospora purpurea*.

It contains not less than 680 μ g (potency) and not more than 780 μ g (potency) per mg, calculated on the anhydrous basis. The potency of Isepamicin Sulfate is expressed as mass (potency) of isepamicin ($C_{22}H_{43}N_5O_{12}$: 569.60).

Description Isepamicin Sulfate occurs as a white to pale yellowish white powder.

It is very soluble in water, and practically insoluble in methanol and in ethanol (95).

It is hygroscopic.

Identification (1) Dissolve 20 mg of Isepamicin Sulfate in 1 mL of water, add 3 mL of anthrone TS, shake, and allow to stand: a blue-purple color develops.

(2) Dissolve 10 mg each of Isepamicin Sulfate and Isepamicin Sulfate RS in 5 mL of water, and use these solutions as the sample solution and standard solution. Perform the test with these solutions as directed under Thin-layer chromatography <2.03>. Spot 5 μ L each of the sample solution and standard solution on a plate of silica gel for thin-layer chromatography. Develop the plate with a mixture of ammonia water (28), ethanol (99.5), 1-butanol and chloroform (5:5:4:2) to a distance of about 15 cm, and air-dry the plate. Spray evenly 0.2% ninhydrin-water saturated 1-butanol TS on the plate, and heat at about 100°C for about 10 minutes: the principal spots from the sample solution and the standard solution exhibit a red-brown color and show the same R_f value.

(3) Dissolve 10 mg of Isepamicin Sulfate in 1 mL of water, and add 1 drop of barium chloride TS: a white precipitate is produced.

Optical rotation <2.49> $[\alpha]_D^{20}$: +100 – +120° (0.25 g calculated on the anhydrous bases, water, 25 mL, 100 mm).

pH <2.54> Dissolve 0.5 g of Isepamicin Sulfate in 5 mL of water: the pH of the solution is between 5.5 and 7.5.

Purity (1) Clarity and color of solution—Dissolve 1.0 g of Isepamicin Sulfate in 10 mL of water: the solution is clear and colorless.

(2) Heavy metals <1.07>—Proceed with 1.0 g of Isepamicin Sulfate according to Method 4, and perform the test. Prepare the control solution with 1.0 mL Standard Lead Solution (not more than 10 ppm).

(3) Related substances—Use the sample solution obtained in the Assay as the sample solution. Perform the test with 5 μ L of the sample solution as directed under Liquid Chromatography <2.01> according to the following conditions. Determine each peak area of the sample solution by the automatic integration method, and calculate the amounts of their peaks by the area percentage method: the amount of HAPA-gentamicin-B equivalent to about 0.4 of the relative retention time to isepamicin is not more than 5.0%, and gentamicin B equivalent to about 1.3 of that is not more than 3.0%. Correct the peak area of gentamicin B by multiplying the relative response factor, 1.11.

Operating conditions—

Apparatus, detector, column, column temperature, reaction coil, mobile phase, reagent, reaction temperature, flow rate of the mobile phase, and flow rate of the reagent: Proceed as directed in the operating conditions in the Assay.

Time span of measurement: About 2 times as long as the retention time of isepamicin.

System suitability—

Test for required detection: Pipet 1 mL of the sample solution, add water to make exactly 10 mL, and use this solution as the solution for system suitability test. Pipet 1 mL of the solution for system suitability test, and add water to make exactly 10 mL. Confirm that the peak area of isepamicin obtained from 5 μ L of this solution is equivalent to 7 to 13% of that from 5 μ L of the solution for system suitability test.

System performance and system repeatability: Proceed as directed in the system suitability in the Assay.

Water <2.48> Not more than 12.0% (0.2 g, volumetric titration, direct titration. Use a mixture of formamide for water determination and methanol for water determination (2:1) instead of methanol for water determination).

Residue on ignition <2.44> Not more than 1.0% (1 g).

Assay Weigh accurately an amount of Isepamicin Sulfate and Isepamicin Sulfate RS, equivalent to about 20 mg (potency), dissolve each in water to make exactly 100 mL, and use these solutions as the sample solution and the standard solution, respectively. Perform the test with exactly 5 μ L each of the sample solution and standard solution as directed under Liquid Chromatography <2.01> according to the following conditions, and determine the peak areas, A_T and A_S , of isepamicin of the solutions.

$$\text{Amount } [\mu\text{g (potency)}] \text{ of isepamicin } (C_{22}H_{43}N_5O_{12}) \\ = M_S \times A_T / A_S \times 1000$$

M_S : Amount [mg (potency)] of Isepamicin Sulfate RS

Operating conditions—

Apparatus: Consist of two pumps for the mobile phase and the reagent transport, inject port, column, reaction coil, detector and recorder. Use a reaction coil with thermostat.

Detector: Fluorometry (excitation wavelength: 360 nm, detection wavelength: 440 nm).

Column: A stainless steel column 4 mm in inside diameter and 15 cm in length, packed with octadecylsilanized silica gel for liquid chromatography (5 μ m in particle diameter).

Column temperature: A constant temperature of about 25°C.

Reaction coil: A column 0.25 μ m in inside diameter and 5 m in length.

Mobile phase: Dissolve 28.41 g of anhydrous sodium sulfate and 5.23 g of sodium 1-pentane sulfonate in 900 mL of water, add 1 mL of acetic acid (100), and add water to make exactly 1000 mL.

Reagent: To 500 mL of boric acid-potassium chloride-sodium hydroxide buffer solution, pH 10.0, add 5 mL of a solution of *o*-phthalaldehyde in ethanol (95) (2 in 25), 1 mL of 2-mercaptoethanol and 2 mL of a solution of laurocrogol (1 in 4).

Reaction temperature: A constant temperature of about 45°C.

Flow rate of the mobile phase: About 0.6 mL per minute.

Flow rate of the reagent: About 0.5 mL per minute.

System suitability—

System performance: Dissolve 2 mg of Gentamicin B in 10 mL of the standard solution. When the procedure is run with 5 μ L of this solution under the above operating conditions, isepamicin and gentamicin B are eluted in this order with the resolution between these peaks being not less than 1.0.

System repeatability: When the test is repeated 5 times with 5 μ L of the standard solution under the above operating conditions, the relative standard deviation of the peak areas of isepamicin is not more than 3.0%.

Containers and storage Containers—Tight containers.

Isepamicin Sulfate Injection

イセパマイシン硫酸塩注射液

Isepamicin Sulfate Injection is an aqueous injection.

It contains not less than 90.0% and not more than 110.0% of the labeled potency of isepamicin (C₂₂H₄₃N₅O₁₂: 569.60).

Method of preparation Prepare as directed under Injections, with Isepamicin Sulfate.

Description Isepamicin Sulfate Injection is a clear, colorless liquid.

Identification To a volume of Isepamicin Sulfate Injection, equivalent to 20 mg (potency) of Isepamicin Sulfate according to the labeled amount, add water to make 10 mL, and use this solution as the sample solution. Separately, dissolve an amount of Isepamicin Sulfate RS, equivalent to 20 mg (potency) in 10 mL of water, and use this solution as the standard solution. Proceed with these solutions as directed in the Identification (2) under Isepamicin Sulfate.

Osmotic pressure ratio Being specified separately.

pH <2.54> 5.5 – 7.5.

Purity Related substances—Use the sample solution obtained in the Assay as the sample solution. Perform the test

with 5 μ L of the sample solution as directed under Liquid Chromatography <2.01> according to the following conditions. Determine each peak area of the sample solution by the automatic integration method and calculate the amounts of these peaks by the area percentage method: the amount of isoserine, having the relative retention time of about 0.3 with respect to isepamicin, is not more than 2.0%, and the amount of gentamicin B, having the relative retention time of about 1.3 with respect to isepamicin, is not more than 4.0%. For this calculation, use the peak area of gentamicin B after multiplying by the relative response factor, 1.11.

Operating conditions—

Apparatus, detector, column, column temperature, reaction coil, mobile phase, reaction reagent, reaction temperature, flow rate of the mobile phase, and flow rate of the reaction reagent: Proceed as directed in the operating conditions in the Assay under Isepamicin Sulfate.

Time span of measurement: About 2 times as long as the retention time of isepamicin.

System suitability—

Test for required detectability: To 1 mL of the sample solution add water to make 10 mL, and use this solution as the solution for system suitability test. Pipet 1 mL of the solution for system suitability test, and add water to make exactly 10 mL. Confirm that the peak area of isepamicin obtained from 5 μ L of this solution is equivalent to 7 to 13% of that of isepamicin from the solution for system suitability test.

System performance and system repeatability: Proceed as directed in the Assay under Isepamicin Sulfate.

Bacterial endotoxins <4.01> Less than 0.50 EU/mg (potency).

Extractable volume <6.05> It meets the requirement.

Foreign insoluble matter <6.06> Perform the test according to Method 1: it meets the requirement.

Insoluble particulate matter <6.07> It meets the requirement.

Sterility <4.06> Perform the test according to the Membrane filtration method: it meets the requirement.

Assay Pipet a volume of Isepamicin Sulfate Injection, equivalent to about 0.2 g (potency) of Isepamicin Sulfate, add water to make exactly 100 mL. Pipet 10 mL of this solution, add water to make exactly 100 mL, and use this solution as the sample solution. Separately, weigh accurately an amount of Isepamicin Sulfate RS, equivalent to about 20 mg (potency), dissolve in water to make exactly 100 mL, and use this solution as the standard solution. Proceed as directed in the Assay under Isepamicin Sulfate.

$$\text{Amount [mg (potency)] of isepamicin (C}_{22}\text{H}_{43}\text{N}_5\text{O}_{12}) \\ = M_S \times A_T/A_S \times 10$$

M_S : Amount [mg (potency)] of Isepamicin Sulfate RS

Containers and storage Containers—Hermetic containers.

Expiration date 24 months after preparation.

Isoflurane

イソフルラン

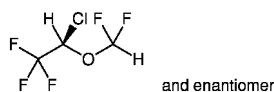

$C_3H_2ClF_5O$: 184.49
(2*RS*)-2-Chloro-2-(difluoromethoxy)-1,1,1-trifluoroethane
[26675-46-7]

Isoflurane contains not less than 99.0% and not more than 101.0% of $C_3H_2ClF_5O$, calculated on the anhydrous basis.

Description Isoflurane occurs as a clear, colorless fluid liquid.

It is miscible with ethanol (99.5), with methanol and with *o*-xylene.

It is slightly soluble in water.

It is volatile, and has no inflammability.

It shows no optical rotation.

Refractive index n_D^{20} : about 1.30

Boiling point: about 47 – 50°C

Identification (1) The test solution obtained by the Oxygen Flask Combustion Method <1.06> with 50 μ L of Isoflurane, using 40 mL of water as the absorbing liquid, responds to the Qualitative Tests <1.09> for chloride and fluoride.

(2) Determine the infrared absorption spectrum of Isoflurane as directed in the liquid film method under Infrared Spectrophotometry <2.25>, and compare the spectrum with the Reference Spectrum or the spectrum of Isoflurane RS: both spectra exhibit similar intensities of absorption at the same wave numbers.

Specific gravity <2.56> d_{20}^{20} : 1.500 – 1.520

Purity (1) Acidity or alkalinity—To 10 mL of Isoflurane add 5 mL of freshly boiled and cooled water, and shake for 1 minute: the water layer is neutral.

(2) Soluble chloride—To 60 g of Isoflurane add 40 mL of water, shake thoroughly, and separate the water layer. To 20 mL of the layer add 6 mL of dilute nitric acid and water to make 50 mL. Perform the test with this solution as directed under Chloride Limit Test <1.03>. Prepare the control solution with 0.25 mL of 0.01 mol/L hydrochloric acid VS (not more than 3 ppm).

(3) Soluble fluoride—To 6 g of Isoflurane add 12 mL of diluted 0.01 mol/L sodium hydroxide TS (1 in 20), and shake for 10 minutes. Transfer 4.0 mL of the water layer into a Nessler tube, add 30 mL of a mixture of alizarin complexone TS, acetic acid-potassium acetate buffer solution, pH 4.3 and cerium (III) nitrate TS (1:1:1), add water to make 50 mL, allow to stand for 60 minutes, and use this solution as the sample solution. Separately, to 0.4 mL of the fluorine standard solution and 4.0 mL of diluted 0.01 mol/L sodium hydroxide TS (1 in 20) in a Nessler tube add 30 mL of the mixture of alizarin complexone TS, acetic acid-potassium acetate buffer solution, pH 4.3 and cerium (III) nitrate TS (1:1:1), then proceed in the same manner as for the preparation of the sample solution, and use the solution so

obtained as the standard solution. Determine the absorbances of the sample solution and standard solution at 600 nm as directed under Ultraviolet-visible Spectrophotometry <2.24>, using a solution, obtained by proceeding in the same manner as above with 4.0 mL of diluted 0.01 mol/L sodium hydroxide TS (1 in 20), as the blank: the absorbance of the sample solution is not more than that of the standard solution (not more than 2 ppm).

Fluorine standard solution: Dissolve exactly 2.21 g of sodium fluoride in water to make exactly 1000 mL. Pipet 10 mL of this solution, and add water to make exactly 1000 mL. Each mL of this solution contains 0.01 mg of fluorine (F).

(4) Related substances—Use Isoflurane as the sample solution. To exactly 1 mL of the sample solution add *o*-xylene to make exactly 100 mL. Pipet 1 mL of this solution, add *o*-xylene to make exactly 100 mL, and use this solution as the standard solution. Perform the test with exactly 5 μ L each of the sample solution and standard solution as directed under Gas Chromatography <2.02> according to the following conditions, and determine each peak area by the automatic integration method: the area of the peak other than isoflurane is not larger than the peak area of isoflurane from the standard solution, and the total area of the peaks other than isoflurane is not larger than 3 times the peak area of isoflurane from the standard solution.

(5) Peroxide—To 10 mL of Isoflurane add 1 mL of a freshly prepared solution of potassium iodide (1 in 10), shake vigorously, and allow to stand in a dark place for 1 hour: the water layer is not yellow.

Operating conditions—

Detector, column, column temperature, carrier gas, and flow rate: Proceed as directed in the operating conditions in the Assay.

Time span of measurement: About 5 times as long as the retention time of isoflurane after injection of the sample solution.

System suitability—

Test for required detectability: To exactly 1 mL of the standard solution add *o*-xylene to make exactly 2 mL. Confirm that the peak area of isoflurane obtained with 5 μ L of this solution is equivalent to 35 to 65% of that with 5 μ L of the standard solution.

System performance and system repeatability: Proceed as directed in the system suitability in the Assay.

(6) Residue on evaporation—Pipet 65 mL of Isoflurane, evaporate on a water bath, and dry the residue at 105°C for 1 hour: not more than 1.0 mg.

Water <2.48> Not more than 0.1% (2 g, Coulometric titration).

Assay To exactly 5 mL each of Isoflurane and Isoflurane RS (separately determined water content <2.48> in the same manner as Isoflurane), add exactly 3 mL of ethyl acetate as the internal standard, then add *o*-xylene to make exactly 50 mL each. To 5 mL each of these solutions add *o*-xylene to make 50 mL, and use these solutions as the sample solution and the standard solution, respectively. Perform the test with 2 μ L each of the sample solution and standard solution as directed under Gas Chromatography <2.02> according to the following conditions, and calculate the ratios, Q_T and Q_S , of the peak area of isoflurane to that of the internal standard.

Amount (mg) of isoflurane ($C_3H_2ClF_5O$) in 5 mL of Isoflurane
 $= V_S \times Q_T/Q_S \times 1000 \times 1.506$

V_S : Amount (mL) of Isoflurane RS, calculated on the anhydrous basis

1.506: Specific gravity (d_{20}^{20}) of isoflurane

Operating conditions—

Detector: A hydrogen flame-ionization detector.

Column: A stainless steel column 3 mm in inside diameter and 3.5 m in length, packed with siliceous earth for gas chromatography (125 – 149 μ m in particle diameter), coated in 10% with nonylphenoxypoly(ethyleneoxy)ethanol for gas chromatography and in 15% with polyalkylene glycol for gas chromatography.

Column temperature: A constant temperature of about 80°C.

Carrier gas: Nitrogen.

Flow rate: Adjust the flow rate so that the retention time of isoflurane is about 7 minutes.

System suitability—

System performance: When the procedure is run with 2 μ L of the standard solution under the above operating conditions, isoflurane and the internal standard are eluted in this order with the resolution between these peaks being not less than 3

System repeatability: When the test is repeated 6 times with 2 μ L of the standard solution under the above operating conditions, the relative standard deviation of the peak area of isoflurane is not more than 1.0%.

Containers and storage Containers—Tight containers.

Storage—At a temperature not exceeding 30°C.

L-Isoleucine

L-イソロイシン

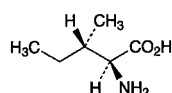

$C_6H_{13}NO_2$: 131.17

(2S,3S)-2-Amino-3-methylpentanoic acid
 [73-32-5]

L-Isoleucine, when dried, contains not less than 98.5% of $C_6H_{13}NO_2$.

Description L-Isoleucine occurs as white crystals or crystalline powder. It is odorless or has a faint characteristic odor, and has a slightly bitter taste.

It is freely soluble in formic acid, sparingly soluble in water, and practically insoluble in ethanol (95).

It dissolves in dilute hydrochloric acid.

Identification Determine the infrared absorption spectrum of L-Isoleucine, previously dried, as directed in the potassium bromide disk method under Infrared Spectrophotometry <2.25>, and compare the spectrum with the Reference Spectrum: both spectra exhibit similar intensities of absorption at the same wave numbers.

Optical rotation <2.49> $[\alpha]_D^{20}$: +39.5 – +41.5° (after dry-

ing, 1 g, 6 mol/L hydrochloric acid TS, 25 mL, 100 mm).

pH <2.54> Dissolve 1.0 g of L-Isoleucine in 100 mL of water: the pH of this solution is between 5.5 and 6.5.

Purity (1) Clarity and color of solution—Dissolve 0.5 g of L-Isoleucine in 10 mL of 1 mol/L hydrochloric acid TS: the solution is clear and colorless.

(2) Chloride <1.03>—Perform the test with 0.5 g of L-Isoleucine. Prepare the control solution with 0.30 mL of 0.01 mol/L hydrochloric acid VS (not more than 0.021%).

(3) Sulfate <1.14>—Perform the test with 0.6 g of L-Isoleucine. Prepare the control solution with 0.35 mL of 0.005 mol/L sulfuric acid VS (not more than 0.028%).

(4) Ammonium <1.02>—Perform the test with 0.25 g of L-Isoleucine. Prepare the control solution with 5.0 mL of Standard Ammonium Solution (not more than 0.02%).

(5) Heavy metals <1.07>—Dissolve 1.0 g of L-Isoleucine in 40 mL of water and 2 mL of dilute acetic acid by warming, cool, and add water to make 50 mL. Perform the test using this solution as the test solution. Prepare the control solution as follows: to 2.0 mL of Standard Lead Solution add 2 mL of dilute acetic acid and water to make 50 mL (not more than 20 ppm).

(6) Arsenic <1.11>—Prepare the test solution with 1.0 g of L-Isoleucine according to Method 2, and perform the test (not more than 2 ppm).

(7) Related substances—Dissolve 0.10 g of L-Isoleucine in 25 mL of water, and use this solution as the sample solution. Pipet 1 mL of the sample solution, and add water to make exactly 50 mL. Pipet 5 mL of this solution, add water to make exactly 20 mL, and use this solution as the standard solution. Perform the test with these solutions as directed under Thin-layer Chromatography <2.03>. Spot 5 μ L each of the sample solution and standard solution on a plate of silica gel for thin-layer chromatography. Develop the plate with a mixture of 1-butanol, water and acetic acid (100) (3:1:1) to a distance of about 10 cm, and dry the plate at 80°C for 30 minutes. Spray evenly the plate with a solution of ninhydrin in acetone (1 in 50), and heat at 80°C for 5 minutes: the spots other than the principal spot from the sample solution are not more intense than the spot from the standard solution.

Loss on drying <2.41> Not more than 0.30% (1 g, 105°C, 3 hours).

Residue on ignition <2.44> Not more than 0.1% (1 g).

Assay Weigh accurately about 0.13 g of L-Isoleucine, previously dried, and dissolve in 3 mL of formic acid, add 50 mL of acetic acid (100), and titrate <2.50> with 0.1 mol/L perchloric acid VS (potentiometric titration). Perform a blank determination, and make any necessary correction.

Each mL of 0.1 mol/L perchloric acid VS
 $= 13.12$ mg of $C_6H_{13}NO_2$

Containers and storage Containers—Tight containers.

L-Isoleucine, L-Leucine and L-Valine Granules

イソロイシン・ロイシン・バリン顆粒

L-Isoleucine, L-Leucine and L-Valine Granules contain not less than 93.0% and not more than 107.0% of the labeled amount of L-isoleucine ($C_6H_{13}NO_2$: 131.17), L-leucine ($C_6H_{13}NO_2$: 131.17) and L-valine ($C_5H_{11}NO_2$: 117.15).

Method of preparation Prepare as directed under Granules, with L-Isoleucine, L-Leucine and L-Valine.

Identification Dissolve an amount of pulverized L-Isoleucine, L-Leucine and L-Valine Granules, equivalent to about 92 mg of L-Isoleucine according to the labeled amount, in the mobile phase to make exactly 100 mL, and use this solution as the sample solution. Separately, dissolve 0.46 g of L-isoleucine, 0.92 g of L-leucine and 0.55 g of L-valine in the mobile phase to make exactly 100 mL. Pipet 10 mL of this solution, add the mobile phase to make exactly 50 mL, and use this solution as the standard solution. Perform the test with exactly 20 μ L each of the sample solution and the standard solution as directed under Liquid Chromatography <2.01> according to the following conditions: the retention times of the peak obtained from the sample solution and the standard solution are the same.

Operating conditions—

Detector: An ultraviolet absorption photometer (wavelength: 210 nm).

Column: A stainless steel column 4.6 mm in inside diameter and 15 cm in length, packed with octadecylsilanized silica gel for liquid chromatography (3 μ m in particle diameter).

Column temperature: A constant temperature of about 40°C.

Mobile phase: Dissolve 31.2 g of sodium dihydrogen phosphate dihydrate in 1000 mL of water, and adjust to pH 2.8 with phosphoric acid. To 970 mL of this solution add 30 mL of acetonitrile.

Flow rate: Adjust the flow rate so that the retention time of L-valine is about 2.5 minutes.

System suitability—

System performance: When the procedure is run with 20 μ L of the standard solution under the above operating conditions, valine, isoleucine and leucine are eluted in this order, and the resolution between the peaks of isoleucine and leucine is not less than 1.5.

System repeatability: When the test is repeated 6 times with 20 μ L of the standard solution under the above operation conditions, the relative standard deviations of the retention time of isoleucine, leucine and valine are not more than 1.0%, respectively.

Uniformity of dosage units <6.02> Perform the test according to the following method: the Granules in single-unit container meets the requirement of the Content uniformity test.

To the total content of 1 container of L-Isoleucine, L-Leucine and L-Valine Granules add exactly $V/25$ mL of the internal standard solution, and add 0.1 mol/L hydrochloric acid TS to make exactly V mL so that each mL contains about 3.8 mg of L-isoleucine ($C_6H_{13}NO_2$). To 2 mL of this

solution add 0.02 mol/L hydrochloric acid TS to make 200 mL, and use this solution as the sample solution. Then, proceed as directed in the Assay.

Amount (mg) of L-isoleucine ($C_6H_{13}NO_2$)

$$= M_{Sa} \times Q_{Ta}/Q_{Sa} \times V/50$$

Amount (mg) of L-leucine ($C_6H_{13}NO_2$)

$$= M_{Sb} \times Q_{Tb}/Q_{Sb} \times V/50$$

Amount (mg) of L-valine ($C_5H_{11}NO_2$)

$$= M_{Sc} \times Q_{Tc}/Q_{Sc} \times V/50$$

M_{Sa} : Amount (mg) of L-isoleucine for assay

M_{Sb} : Amount (mg) of L-leucine for assay

M_{Sc} : Amount (mg) of L-valine for assay

Internal standard solution—A solution of glycine in 0.1 mol/L hydrochloric acid TS (1 in 20).

Disintegration <6.09> It meets the requirement. Carry out the test for 15 minutes.

Assay Pulverize the total amount of the content of not less than ten containers of L-Isoleucine, L-Leucine and L-Valine Granules. Weigh accurately a portion of the powder, equivalent to about 0.95 g of L-isoleucine ($C_6H_{13}NO_2$), add exactly 10 mL of the internal standard solution, dissolve in 0.1 mol/L hydrochloric acid TS to make 250 mL. To 2 mL of this solution add 0.02 mol/L hydrochloric acid TS to make 200 mL, and use this solution as the sample solution. Separately, weigh accurately about 0.2 g of L-isoleucine for assay, about 0.4 g of L-leucine for assay and about 0.24 g of L-valine for assay, previously these are dried at 105°C for 3 hours, add exactly 2 mL of the internal standard solution, dissolve in 0.1 mol/L hydrochloric acid TS to make 100 mL. To 2 mL of this solution add 0.02 mol/L hydrochloric acid TS to make 100 mL, and use this solution as the standard solution. Perform the test with exactly 20 μ L each of the sample solution and standard solution as directed under Liquid Chromatography <2.01> according to the following conditions. Calculate the ratios, Q_{Ta} , Q_{Tb} and Q_{Tc} of the peak area of L-isoleucine, L-leucine and L-valin to that of the internal standard obtained from the sample solution, and the ratios, Q_{Sa} , Q_{Sb} and Q_{Sc} of the peak area of L-isoleucine, L-leucine and L-valin to that of the internal standard from the standard solution.

Amount (mg) of L-isoleucine ($C_6H_{13}NO_2$)

$$= M_{Sa} \times Q_{Ta}/Q_{Sa} \times 5$$

Amount (mg) of L-leucine ($C_6H_{13}NO_2$)

$$= M_{Sb} \times Q_{Tb}/Q_{Sb} \times 5$$

Amount (mg) of L-valine ($C_5H_{11}NO_2$)

$$= M_{Sc} \times Q_{Tc}/Q_{Sc} \times 5$$

M_{Sa} : Amount (mg) of L-isoleucine for assay

M_{Sb} : Amount (mg) of L-leucine for assay

M_{Sc} : Amount (mg) of L-valine for assay

Internal standard solution—A solution of glycine in 0.1 mol/L hydrochloric acid TS (1 in 20).

Operation conditions—

Detector: A visible absorption photometer (wavelength: 570 nm).

Column: A stainless steel column 4.6 mm in inside diameter and 6 cm in length, packed with strongly acidic ion-exchange resin for liquid chromatography composed with a sulfonated polystyrene (3 μ m in particle diameter) (sodium type).

Column temperature: A constant temperature of about 57°C.

Reaction vessel temperature: A constant temperature of about 130°C.

Reaction time: About 1 minute.

Mobile phase: After prepare the mobile phases A, B, C, D and E according to the following table, add 0.1 mL caprylic acid to each mobile phase.

	Mobile phase A	Mobile phase B	Mobile phase C	Mobile phase D	Mobile phase E
Citric acid monohydrate	19.80 g	22.00 g	12.80 g	6.10 g	—
Trisodium citrate dihydrate	6.19 g	7.74 g	13.31 g	26.67 g	—
Sodium chloride	5.66 g	7.07 g	3.74 g	54.35 g	—
Sodium hydroxide	—	—	—	—	8.00 g
Ethanol (99.5)	130 mL	20 mL	4 mL	—	100 mL
Thiodiglycol	5 mL	5 mL	5 mL	—	—
Benzyl alcohol	—	—	—	5 mL	—
Lauromacrogol solution (1 in 4)	4 mL	4 mL	4 mL	4 mL	4 mL
Water	a sufficient amount	a sufficient amount	a sufficient amount	a sufficient amount	a sufficient amount
Total amount	1000 mL	1000 mL	1000 mL	1000 mL	1000 mL

Switching of mobile phase: Switch the mobile phases A, B, C, D and E sequentially so that when proceed with 20 μ L of the standard solution under the conditions above, the internal standard, valine, isoleucine and leucine are eluted in this order with the resolution between the peaks of isoleucine and leucine being not less than 1.2.

Reaction reagent: Dissolve 407 g of lithium acetate dihydrate in an appropriate amount of water, add 245 mL of acetic acid (100), 801 mL of 1-methoxy-2-propanol and water to make 2000 mL, pass nitrogen for 10 minutes, and use this solution as Solution (I). Separately, to 1957 mL of 1-methoxy-2-propanol add 77 g of ninhydrin, pass nitrogen for 5 minutes, add 0.161 g of sodium borohydride, and pass nitrogen for 30 minutes. To this solution add an equal volume of the Solution (I). Prepare before use.

Flow rate of mobile phase: 0.40 mL per minute.

Flow rate of reaction reagent: 0.35 mL per minute.

System suitability—

System performance: When the test is run with 20 μ L of the standard solution under the above operating conditions, the internal standard, valine, isoleucine and leucine are eluted in this order with the resolution between the peaks of isoleucine and leucine being not less than 1.2.

System repeatability: When the test is repeated 6 times with 20 μ L of the standard solution under the above operating conditions, the relative standard deviations of the ratio of the peak area of isoleucine, leucine and valine to that of the internal standard are not more than 1.0%, respectively.

Containers and storage Containers—Tight containers.

Isoniazid

イソニアジド

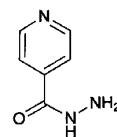

$C_6H_7N_3O$: 137.14

Pyridine-4-carbohydrazide
[54-85-3]

Isoniazid, when dried, contains not less than 98.5% of $C_6H_7N_3O$.

Description Isoniazid occurs as colorless crystals or a white, crystalline powder. It is odorless.

It is freely soluble in water, sparingly soluble in ethanol (95), slightly soluble in acetic anhydride, and very slightly soluble in diethyl ether.

Identification (1) Dissolve about 20 mg of Isoniazid in water to make 200 mL. To 5 mL of the solution add 1 mL of 0.1 mol/L hydrochloric acid TS and water to make 50 mL. Determine the absorption spectrum of the solution as directed under Ultraviolet-visible Spectrophotometry <2.24>, and compare the spectrum with the Reference Spectrum: both spectra exhibit similar intensities of absorption at the same wavelengths.

(2) Determine the infrared absorption spectrum of Isoniazid, previously dried, as directed in the potassium bromide disk method under Infrared Spectrophotometry <2.25>, and compare the spectrum with the Reference Spectrum: both spectra exhibit similar intensities of absorption at the same wave numbers.

pH <2.54> Dissolve 1.0 g of Isoniazid in 10 mL of freshly boiled and cooled water: the pH of this solution is between 6.5 and 7.5.

Melting point <2.60> 170 – 173°C.

Purity (1) Clarity and color of solution—Dissolve 1.0 g of isoniazid in 20 mL of water: the solution is clear and colorless.

(2) Heavy metals <1.07>—Proceed with 1.0 g of Isoniazid according to Method 2, and perform the test. Prepare the control solution with 2.0 mL of Standard Lead Solution (not more than 20 ppm).

(3) Arsenic <1.11>—Prepare the test solution with 0.40 g of Isoniazid according to Method 3, and perform the test. In this case, add 10 mL of a solution of magnesium nitrate hexahydrate in ethanol (95) (1 in 50), then add 1.5 mL of hydrogen peroxide (30), and ignite the ethanol to burn (not more than 5 ppm).

(4) Hydrazine—Dissolve 0.10 g of isoniazid in 5 mL of water, add 0.1 mL of a solution of salicylaldehyde in ethanol (95) (1 in 20), shake immediately, and allow to stand for 5 minutes: no turbidity is produced.

Loss on drying <2.41> Not more than 0.5% (1 g, 105°C, 2 hours).

Residue on ignition <2.44> Not more than 0.1% (1 g).

Assay Weigh accurately about 0.3 g of isoniazid, previously dried, dissolve in 50 mL of acetic acid (100) and 10 mL of acetic anhydride, and titrate <2.50> with 0.1 mol/L perchloric acid VS until the color of the solution changes from yellow to green (indicator: 0.5 mL of *p*-naphtholbenzein TS). Perform a blank determination, and make any necessary correction.

Each mL of 0.1 mol/L perchloric acid VS
= 13.71 mg of C₆H₇N₃O

Containers and storage Containers—Tight containers.
Storage—Light-resistant.

Isoniazid Injection

イソニアジド注射液

Isoniazid Injection is an aqueous solution for injection.

It contains not less than 95.0% and not more than 105.0% of the labeled amount of isoniazid (C₆H₇N₃O: 137.14).

Method of preparation Prepare as directed under Injections, with Isoniazid.

Description Isoniazid Injection occurs as a clear, colorless liquid.

pH: 6.5 – 7.5.

Identification To a volume of Isoniazid Injection, equivalent to 20 mg of Isoniazid according to the labeled amount, and add water to make 200 mL. To 5 mL of the solution add 1 mL of 0.1 mol/L hydrochloric acid TS and water to make 50 mL. Determine the absorption spectrum of this solution as directed under Ultraviolet-visible Spectrophotometry <2.24>: it exhibits a maximum between 264 nm and 268 nm.

Bacterial endotoxins <4.01> Less than 0.50 EU/mg.

Extractable volume <6.05> It meets the requirement.

Foreign insoluble matter <6.06> Perform the test according to Method 1: it meets the requirement.

Insoluble particulate matter <6.07> It meets the requirement.

Sterility <4.06> Perform the test according to the Membrane filtration method: it meets the requirement.

Assay To an exactly measured volume of Isoniazid Injection, equivalent to about 50 mg of isoniazid (C₆H₇N₃O), add water to make exactly 100 mL. Pipet 5 mL of the solution, add exactly 5 mL of the internal standard solution and the mobile phase to make 50 mL, and use this solution as the sample solution. Separately, weigh accurately about 50 mg of isoniazid for assay, previously dried at 105°C for 2 hours, and dissolve in water to make exactly 100 mL. Pipet 5 mL of this solution, add exactly 5 mL of the internal standard solution and the mobile phase to make 50 mL, and use this solution as the standard solution. Perform the test with 5 μL each of the sample solution and standard solution as directed under Liquid Chromatography <2.01> according to the following conditions, and calculate the ratios, Q_T and Q_S , of the peak area of isoniazid to that of the internal standard.

Amount (mg) of isoniazid (C₆H₇N₃O) = $M_S \times Q_T / Q_S$

M_S : Amount (mg) of isoniazid for assay

Internal standard solution—A solution of propyl parahydroxybenzoate (1 in 4000).

Operating conditions—

Detector: An ultraviolet absorption photometer (wavelength: 265 nm).

Column: A stainless steel column 4.6 mm in inside diameter and 15 cm in length, packed with octadecylsilanized silica gel for liquid chromatography (5 μm in particle diameter).

Column temperature: A constant temperature of about 40°C.

Mobile phase: Dissolve 6.80 g of potassium dihydrogen phosphate in water to make 1000 mL. Separately, to 5.76 g of phosphoric acid add water to make 1000 mL. Mix these solutions to make a solution having pH 2.5. To 500 mL of this solution add 500 mL of methanol, and add 2.86 g of sodium tridecanesulfonate to dissolve.

Flow rate: Adjust the flow rate so that the retention time of isoniazid is about 5 minutes.

System suitability—

System performance: When the procedure is run with 5 μL of the standard solution under the above operating conditions, isoniazid and the internal standard are eluted in this order with the resolution between these peaks being not less than 10.

System repeatability: When the test is repeated 6 times with 5 μL of the standard solution under the above operating conditions, the relative standard deviation of the ratios of the peak area of isoniazid to that of the internal standard is not more than 1.3%.

Containers and storage Containers—Hermetic containers, and colored containers may be used.

Storage—Light-resistant.

Isoniazid Tablets

イソニアジド錠

Isoniazid Tablets contain not less than 95.0% and not more than 105.0% of the labeled amount of isoniazid (C₆H₇N₃O: 137.14).

Method of preparation Prepare as directed under Tablets, with Isoniazid.

Identification Take a quantity of powdered Isoniazid Tablets, equivalent to 20 mg of Isoniazid according to the labeled amount, add 200 mL of water, shake well, and filter. To 5 mL of the filtrate add 1 mL of 0.1 mol/L hydrochloric acid TS and water to make 50 mL, and determine the absorption spectrum of this solution as directed under Ultraviolet-visible Spectrophotometry <2.24>: it exhibits a maximum between 264 nm and 268 nm.

Uniformity of dosage units <6.02> Perform the test according to the following method: it meets the requirement of the Content uniformity test.

To 1 tablet of Isoniazid Tablets add exactly V mL of water so that each mL, contains about 0.5 mg of isoniazid (C₆H₇N₃O), and shake well to disintegrate. Filter this solu-

tion, discard the first 10 mL of the filtrate, pipet 5 mL of the subsequent filtrate, add the mobile phase to make exactly 50 mL, and use this solution as the sample solution. Proceed as directed in the Assay.

$$\begin{aligned} & \text{Amount (mg) of isoniazid (C}_6\text{H}_7\text{N}_3\text{O)} \\ & = M_S \times A_T/A_S \times V/100 \end{aligned}$$

M_S : Amount (mg) of isoniazid for assay

Dissolution <6.10> When the test is performed at 50 revolutions per minute according to the Paddle method, using 900 mL of water as the dissolution medium, the dissolution rate in 20 minutes of Isoniazid Tablets is not less than 75%.

Start the test with 1 tablet of Isoniazid Tablets, withdraw not less than 20 mL of the medium at the specified minute after starting the test, and filter through a membrane filter with pore size of not more than 0.45 μm . Discard the first 10 mL of the filtrate, pipet 5 mL of the subsequent filtrate, add water to make exactly 50 mL, and use this solution as the sample solution. Separately, weigh accurately about 0.1 g of isoniazid for assay, previously dried at 105°C for 2 hours, dissolve in water to make exactly 100 mL, then pipet 5 mL of this solution, add water to make exactly 50 mL, and then pipet 5 mL of this solution, add water to make exactly 50 mL, and use this solution as the standard solution. Determine the absorbances, A_T and A_S , of the sample solution and standard solution at 267 nm as directed under Ultraviolet-visible Spectrophotometry <2.24>.

$$\begin{aligned} & \text{Dissolution rate (\%)} \text{ with respect to the labeled} \\ & \text{amount of isoniazid (C}_6\text{H}_7\text{N}_3\text{O)} \\ & = M_S \times A_T/A_S \times 1/C \times 90 \end{aligned}$$

M_S : Amount (mg) of isoniazid for assay

C : Labeled amount (mg) of isoniazid (C₆H₇N₃O) in 1 tablet

Assay Weigh accurately and powder not less than 20 Isoniazid Tablets. Weigh accurately a quantity of the powder, equivalent to about 0.1 g of isoniazid (C₆H₇N₃O), add 150 mL of water, shake for 30 minutes, then add water to make exactly 200 mL, and filter. Discard the first 10 mL of the filtrate, pipet 5 mL of the subsequent filtrate, add the mobile phase to make exactly 50 mL, and use this solution as the sample solution. Separately, weigh accurately about 50 mg of isoniazid for assay, previously dried at 105°C for 2 hours, dissolve in water to make exactly 100 mL. Pipet 5 mL of this solution, add the mobile phase to make exactly 50 mL, and use this solution as the standard solution. Perform the test with exactly 10 μL each of the sample solution and standard solution as directed under Liquid Chromatography <2.01> according to the following conditions. Determine the peak areas, A_T and A_S , of isoniazid of the sample solution and standard solution.

$$\begin{aligned} & \text{Amount (mg) of isoniazid (C}_6\text{H}_7\text{N}_3\text{O)} \\ & = M_S \times A_T/A_S \times 2 \end{aligned}$$

M_S : Amount (mg) of isoniazid for assay

Operating conditions—

Detector: An ultraviolet absorption photometer (wavelength: 265 nm).

Column: A stainless steel column 4.6 mm in inside diameter and 25 cm in length, packed with octadecylsilanized silica gel for liquid chromatography (5 μm in particle diameter).

Column temperature: A constant temperature of about 40°C.

Mobile phase: Dissolve 6.80 g of potassium dihydrogen phosphate in water to make 1000 mL. Separately, to 5.76 g of phosphoric acid add water to make 1000 mL. Mix these solutions to adjust the pH to 2.5. To 400 mL of this solution add 600 mL of methanol, and dissolve 2.86 g of sodium tridecanesulfonate in this.

Flow rate: Adjust the flow rate so that the retention time of isoniazid is about 5 minutes.

System suitability—

System performance: Dissolve 5 mg of Isoniazid and 5 mg of isonicotinic acid in 100 mL of the mobile phase. When the procedure is run with 10 μL of this solution under the above operating conditions, isonicotinic acid and isoniazid are eluted in this order with the resolution between these peaks being not less than 1.5.

System repeatability: When the test is repeated 6 times with 10 μL of the standard solution under the above operating conditions, the relative standard deviation of the peak area of isoniazid is not more than 1.0%.

Containers and storage Containers—Tight containers.

Storage—Light-resistant.

l-Isoprenaline Hydrochloride

l-イソプレナリン塩酸塩

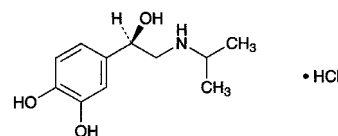

C₁₁H₁₇NO₃·HCl: 247.72

4-[(1*R*)-1-Hydroxy-2-[(1-methylethyl)amino]ethyl]benzene-1,2-diol monohydrochloride
[5984-95-2]

l-Isoprenaline Hydrochloride, when dried, contains not less than 98.0% of C₁₁H₁₇NO₃·HCl.

Description *l*-Isoprenaline Hydrochloride occurs as a white, crystalline powder. It is odorless.

It is freely soluble in water, sparingly soluble in ethanol (95), and practically insoluble in acetic acid (100), in acetic anhydride, in diethyl ether and in chloroform.

It gradually changes in color by air and by light.

Identification (1) Dissolve 10 mg of *l*-Isoprenaline Hydrochloride in 5 mL of water, and add 1 drop of iron (III) chloride TS: a deep green color develops, and changes through yellow-green to brown on standing.

(2) Dissolve 1 mg each of *l*-Isoprenaline Hydrochloride in 1 mL of water in the test tubes A and B. Add 10 mL of potassium hydrogen phthalate buffer solution, pH 3.5 to A, and add 10 mL of phosphate buffer solution, pH 6.5 to B. To each of the test tubes add 1 mL of iodine TS, allow to stand for 5 minutes, and add 2 mL each of sodium thiosulfate TS: a red color develops in the test tube A, and a deep red color develops in the test tube B.

(3) Dissolve 10 mg of *l*-Isoprenaline Hydrochloride in 1

mL of water, and add 1 mL of phosphotungstic acid TS: a light brown precipitate is produced.

(4) Determine the absorption spectrum of a solution of *l*-Isoprenaline Hydrochloride in 0.1 mol/L hydrochloric acid TS (1 in 20,000) as directed under Ultraviolet-visible Spectrophotometry <2.24>, and compare the spectrum with the Reference Spectrum: both spectra exhibit similar intensities of absorption at the same wavelengths.

(5) A solution of *l*-Isoprenaline Hydrochloride (1 in 10) responds to the Qualitative Tests <1.09> (2) for chloride.

Optical rotation <2.49> $[\alpha]_D^{20}$: $-36 - -41^\circ$ (after drying, 0.25 g, water, 25 mL, 100 mm).

pH <2.54> Dissolve 0.10 g of *l*-Isoprenaline Hydrochloride in 10 mL of water: the pH of the solution is between 4.5 and 5.5.

Purity (1) Clarity and color of solution—Dissolve 1.0 g of *l*-Isoprenaline Hydrochloride in 20 mL of 0.1 mol/L hydrochloric acid TS: the solution is clear and colorless.

(2) Sulfate <1.14>—Perform the test with 0.10 g of *l*-Isoprenaline Hydrochloride. Prepare the control solution with 0.40 mL of 0.005 mol/L sulfuric acid VS (not more than 0.192%).

(3) Heavy metals <1.07>—Proceed with 1.0 g of *l*-Isoprenaline Hydrochloride according to Method 1, and perform the test. Prepare the control solution with 2.0 mL of Standard Lead Solution (not more than 20 ppm).

(4) Isoproterenone—Dissolve 50 mg of *l*-Isoprenaline Hydrochloride in 0.01 mol/L hydrochloric acid TS to make exactly 25 mL, and determine the absorbance of the solution at 310 nm as directed under Ultraviolet-visible Spectrophotometry <2.24>: not more than 0.040.

Loss on drying <2.41> Not more than 0.5% (1 g, in vacuum, silica gel, 4 hours).

Residue on ignition <2.44> Not more than 0.2% (1 g).

Assay Weigh accurately about 0.5 g of *l*-Isoprenaline Hydrochloride, previously dried, dissolve in 100 mL of a mixture of acetic acid (100) and acetic anhydride (3:2) by warming, cool, and titrate <2.50> with 0.1 mol/L perchloric acid VS (potentiometric titration). Perform a blank determination.

Each mL of 0.1 mol/L perchloric acid VS
= 24.77 mg of $C_{11}H_{17}NO_3 \cdot HCl$

Containers and storage Containers—Tight containers.
Storage—Light-resistant.

Isopropanol

Isopropyl Alcohol

イソプロパノール

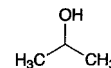

C_3H_8O : 60.10

Propan-2-ol

[67-63-0]

Description Isopropanol is a clear, colorless liquid. It has a characteristic odor.

It is miscible with water, with methanol, with ethanol (95), and with diethyl ether.

It is flammable and volatile.

Identification (1) To 1 mL of Isopropanol add 2 mL of iodine TS and 2 mL of sodium hydroxide TS, and shake: a light yellow precipitate is formed.

(2) To 5 mL of Isopropanol add 20 mL of potassium dichromate and 5 mL of sulfuric acid with caution, and warm gently on a water bath: the produced gas has the odor of acetone, and the gas turns the filter paper, previously wetted with a solution of salicylaldehyde in ethanol (95) (1 in 10) and with a solution of sodium hydroxide (3 in 10), to red-brown.

Specific gravity <2.56> d_{20}^{20} : 0.785 – 0.788

Purity (1) Clarity of solution—To 2.0 mL of Isopropanol add 8 mL of water, and shake: the solution is clear.

(2) Acidity—To 15.0 mL of Isopropanol add 50 mL of freshly boiled and cooled water and 2 drops of phenolphthalein TS, and add 0.40 mL of 0.01 mol/L sodium hydroxide VS: a red color develops.

(3) Residue on evaporation—Evaporate 20.0 mL of Isopropanol on a water bath to dryness, and dry at 105°C for 1 hour: the mass of the residue is not more than 1.0 mg.

Water <2.48> Not more than 0.75 w/v% (2 mL, volumetric titration, direct titration).

Distilling range <2.57> 81 – 83°C, not less than 94 vol%.

Containers and storage Containers—Tight containers.

Storage—Remote from fire.

Isopropylantipyrine

Propyphenazone

イソプロピルアンチピリン

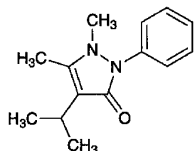

$C_{14}H_{18}N_2O$: 230.31

1,5-Dimethyl-4-(1-methylethyl)-2-phenyl-1,2-dihydro-3H-pyrazol-3-one
[479-92-5]

Isopropylantipyrine, when dried, contains not less than 98.0% of $C_{14}H_{18}N_2O$.

Description Isopropylantipyrine occurs as white crystals or crystalline powder. It is odorless, and has a slightly bitter taste.

It is very soluble in acetic acid (100), freely soluble in ethanol (95) and in acetone, soluble in diethyl ether, and slightly soluble in water.

Identification (1) To 2 mL of a solution of Isopropylantipyrine (1 in 500) add 1 drop of iron (III) chloride TS: a light red color develops. Further add 3 drops of sulfuric acid to this solution: the color changes to pale yellow.

(2) Add 5 mL of a solution of Isopropylantipyrine (1 in 500) to a mixture of 5 mL of potassium hexacyanoferrate (III) TS and 1 to 2 drops of iron (III) chloride TS: a dark green color gradually develops.

(3) To 2 mL of a solution of Isopropylantipyrine (1 in 500) add 2 to 3 drops of tannic acid TS: a white precipitate is produced.

Melting point <2.60> 103 – 105°C.

Purity (1) Chloride <1.03>—Dissolve 1.0 g of Isopropylantipyrine in 30 mL of dilute ethanol, and add 6 mL of dilute nitric acid and water to make 50 mL. Perform the test using this solution as the test solution. Prepare the control solution as follows: to 0.40 mL of 0.01 mol/L hydrochloric acid VS add 6 mL of dilute nitric acid, 30 mL of dilute ethanol and water to make 50 mL (not more than 0.014%).

(2) Sulfate <1.14>—Dissolve 1.0 g of Isopropylantipyrine in 30 mL of dilute ethanol, and add 1 mL of dilute hydrochloric acid and water to make 50 mL. Perform the test using this solution as the test solution. Prepare the control solution as follows: to 0.40 mL of 0.005 mol/L sulfuric acid VS add 1 mL of dilute hydrochloric acid and 30 mL of dilute ethanol, and dilute with water to make 50 mL (not more than 0.019%).

(3) Heavy metals <1.07>—Dissolve 1.0 g of Isopropylantipyrine in 25 mL of acetone, add 2 mL of dilute acetic acid and water to make 50 mL, and perform the test using this solution as the test solution. Prepare the control solution as follows: to 2.0 mL of Standard Lead Solution add 2 mL of dilute acetic acid, 25 mL of acetone, and dilute with water to make 50 mL (not more than 20 ppm).

(4) Arsenic <1.11>—Prepare the test solution with 1.0 g

of Isopropylantipyrine according to Method 3, and perform the test (not more than 2 ppm).

(5) Antipyrine—Dissolve 1.0 g of Isopropylantipyrine in 10 mL of dilute ethanol, and add 1 mL of sodium nitrite TS and 1 mL of dilute sulfuric acid: no green color develops.

Loss on drying <2.41> Not more than 0.5% (1 g, in vacuum, silica gel, 5 hours).

Residue on ignition <2.44> Not more than 0.1% (1 g).

Assay Weigh accurately about 0.4 g of Isopropylantipyrine, previously dried, dissolve in 60 mL of a mixture of acetic acid (100) and acetic anhydride (2:1), and titrate <2.50> with 0.1 mol/L perchloric acid VS (potentiometric titration). Perform a blank determination.

Each mL of 0.1 mol/L perchloric acid VS
= 23.03 mg of $C_{14}H_{18}N_2O$

Containers and storage Containers—Tight containers.

Isosorbide

イソソルビド

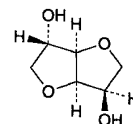

$C_6H_{10}O_4$: 146.14

1,4:3,6-Dianhydro-D-glucitol
[652-67-5]

Isosorbide contains not less than 98.5% of $C_6H_{10}O_4$, calculated on the anhydrous basis.

Description Isosorbide occurs as white crystals or masses. It is odorless, or has a faint, characteristic odor, and has a bitter taste.

It is very soluble in water and in methanol, freely soluble in ethanol (95), and slightly soluble in diethyl ether.

It is hygroscopic.

Identification (1) To 0.1 g of Isosorbide add 6 mL of diluted sulfuric acid (1 in 2), and dissolve by heating in a water bath. After cooling, shake well with 1 mL of a solution of potassium permanganate (1 in 30), and heat in a water bath until the color of potassium permanganate disappears. To this solution add 10 mL of 2,4-dinitrophenylhydrazine TS, and heat in a water bath: an orange precipitate is formed.

(2) To 2 g of Isosorbide add 30 mL of pyridine and 4 mL of benzoyl chloride, boil under a reflux condenser for 50 minutes, cool, and pour gradually the solution into 100 mL of cold water. Filter the formed precipitate by suction through a glass filter (G3), wash with water, recrystallize twice from ethanol (95), and dry in a desiccator (in vacuum, silica gel) for 4 hours: it melts <2.60> between 102°C and 103°C.

(3) Determine the infrared absorption spectrum of Isosorbide as directed in the potassium bromide disk method under Infrared Spectrophotometry <2.25>, and compare the spectrum with the Reference Spectrum: both spectra exhibit

similar intensities of absorption at the same wave numbers.

Optical rotation <2.49> $[\alpha]_D^{20}$: +45.0 – +46.0° (5 g, calculated on the anhydrous basis, water, 50 mL, 100 mm).

Purity (1) Clarity and color of solution—Take 25 g of Isosorbide in a Nessler tube, and dissolve in 50 mL of water: the solution is clear, and has no more color than the following control solution.

Control solution: To a mixture of 1.0 mL of Cobalt (II) Chloride CS, 3.0 mL of Iron (III) Chloride CS and 2.0 mL of Copper (II) Sulfate CS add water to make 10.0 mL. To 3.0 mL of this solution add water to make 50 mL.

(2) Sulfate <1.14>—Perform the test with 2.0 g of Isosorbide. Prepare the control solution with 1.0 mL of 0.005 mol/L sulfuric acid VS (not more than 0.024%).

(3) Heavy metals <1.07>—Proceed with 5.0 g of Isosorbide according to Method 1, and perform the test. Prepare the control solution with 2.5 mL of Standard Lead Solution (not more than 5 ppm).

(4) Arsenic <1.11>—Prepare the test solution with 1.0 g of Isosorbide according to Method 1, and perform the test (not more than 2 ppm).

(5) Related substances—Dissolve 0.10 g of Isosorbide in 10 mL of methanol, and use this solution as the sample solution. Pipet 2 mL of the sample solution, add methanol to make exactly 100 mL, and use this solution as the standard solution. Perform the test with these solutions as directed under Thin-layer Chromatography <2.03>. Spot 10 μ L each of the sample solution and standard solution on a plate of silica gel for thin-layer chromatography. Develop the plate with a mixture of ethanol (95) and cyclohexane (1:1) to a distance of about 10 cm, and air-dry the plate. Spray evenly a mixture of ethanol (95) and sulfuric acid (9:1) on the plate, and heat at 150°C for 30 minutes: the spots other than the principal spot from the sample solution are not more intense than the spot from the standard solution.

Water <2.48> Not more than 1.5% (2 g, volumetric titration, direct titration).

Residue on ignition <2.44> Not more than 0.1% (1 g).

Assay Weigh accurately about 10 g of Isosorbide, calculated on the anhydrous basis, and dissolve in water to make exactly 100 mL. Determine the optical rotation <2.49>, α_D , of this solution at $20 \pm 1^\circ\text{C}$ in a 100-mm cell.

$$\text{Amount (g) of } \text{C}_6\text{H}_8\text{N}_2\text{O}_8 = \alpha_D \times 2.1978$$

Containers and storage Containers—Tight containers.

Isosorbide Dinitrate

硝酸イソソルビド

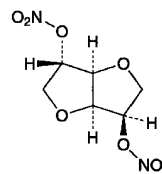

$\text{C}_6\text{H}_8\text{N}_2\text{O}_8$: 236.14

1,4:3,6-Dianhydro-D-glucitol dinitrate
[87-33-2]

Isosorbide Dinitrate contains not less than 95.0% of $\text{C}_6\text{H}_8\text{N}_2\text{O}_8$, calculated on the anhydrous basis.

Description Isosorbide Dinitrate occurs as white crystals or crystalline powder. It is odorless or has a faint odor like that of nitric acid.

It is very soluble in *N,N*-dimethylformamide and in acetone, freely soluble in chloroform and in toluene, soluble in methanol, in ethanol (95) and in diethyl ether, and practically insoluble in water.

It explodes if heated quickly or subjected to percussion.

Identification (1) Dissolve 10 mg of Isosorbide Dinitrate in 1 mL of water, and dissolve by adding 2 mL of sulfuric acid cautiously. After cooling, superimpose 3 mL of iron (II) sulfate TS, and allow to stand for 5 to 10 minutes: a brown ring is produced at the zone of contact.

(2) Dissolve 0.1 g of Isosorbide Dinitrate in 6 mL of diluted sulfuric acid (1 in 2) by heating in a water bath. After cooling, add 1 mL of a solution of potassium permanganate (1 in 30), stir well, and heat in a water bath until the color of potassium permanganate disappears. Add 10 mL of 2,4-dinitro-phenylhydrazine TS, and heat in a water bath: an orange precipitate is produced.

Optical rotation <2.49> $[\alpha]_D^{20}$: +134 – +139° (1 g, calculated on the anhydrous basis, ethanol (95), 100 mL, 100 mm).

Purity (1) Clarity and color of solution—Dissolve 1.0 g of Isosorbide Dinitrate in 10 mL of acetone: the solution is clear and colorless.

(2) Sulfate <1.14>—Dissolve 1.5 g of Isosorbide Dinitrate in 15 mL of *N,N*-dimethylformamide, add 60 mL of water, cool, and filter. Wash the filter paper with three 20-mL portions of water, combine the washings with the filtrate, and add water to make 150 mL. To 40 mL of this solution add 1 mL of dilute hydrochloric acid and water to make 50 mL. Perform the test using this solution as the test solution. Prepare the control solution with 0.40 mL of 0.005 mol/L sulfuric acid VS (not more than 0.048%).

(3) Nitrate—Dissolve 50 mg of Isosorbide Dinitrate in 30 mL of toluene, and extract with three 20-mL portions of water. Combine the aqueous layers, and wash with two 20-mL portions of toluene. To the aqueous layer add water to make 100 mL, and use this solution as the sample solution. Pipet 5.0 mL of Standard Nitric Acid Solution and 25 mL of the sample solution in each Nessler tube, and add water to make 50 mL, respectively. To each of them add

60 mg of Griss-Romijn's nitric acid reagent, stir well, allow to stand for 30 minutes, and observe from the side of the Nessler tube: the sample solution has no more color than the standard solution.

(4) Heavy metals <1.07>—Dissolve 1.0 g of Isosorbide Dinitrate in 30 mL of acetone, and add 2 mL of dilute acetic acid and water to make 50 mL. Perform the test using this solution as the test solution. Prepare the control solution as follows: to 2.0 mL of Standard Lead Solution add 30 mL of acetone, 2 mL of dilute acetic acid and water to make 50 mL (not more than 20 ppm).

Water <2.48> Not more than 1.5% (0.3 g, volumetric titration, direct titration).

Assay Weigh accurately about 0.1 g of Isosorbide Dinitrate in a Kjeldahl flask as described under the Nitrogen Determination <1.08>, dissolve in 10 mL of methanol, add 3 g of Devarda's alloy and 50 mL of water, and connect the flask with the distillation apparatus as described under the Nitrogen Determination <1.08>. Measure exactly 25 mL of 0.05 mol/L sulfuric acid VS in an absorption flask, add 5 drops of bromocresol green-methyl red TS, and immerse the lower end of the condenser tube in it. Add 15 mL of a solution of sodium hydroxide (1 in 2) through the funnel, cautiously rinse the funnel with 20 mL of water, immediately close the clamp attached to the rubber tubing, then begin the distillation with steam gradually, and continue the distillation until the distillate measures 100 mL. Remove the absorption flask, rinse the end of the condenser tube with a small quantity of water, and titrate <2.50> the distillate and the rinsings with 0.1 mol/L sodium hydroxide VS until the color of the solution changes from red through light red-purple to light blue-green. Perform a blank determination.

$$\begin{aligned} \text{Each mL of 0.05 mol/L sulfuric acid VS} \\ = 11.81 \text{ mg of } \text{C}_6\text{H}_8\text{N}_2\text{O}_8 \end{aligned}$$

Containers and storage Containers—Tight containers.
Storage—Light-resistant, and in a cold place.

Isosorbide Dinitrate Tablets

硝酸イソソルビド錠

Isosorbide Dinitrate Tablets contain not less than 93.0% and not more than 107.0% of the labeled amount of isosorbide dinitrate ($\text{C}_6\text{H}_8\text{N}_2\text{O}_8$; 236.14).

Method of preparation Prepare as directed under Tablets, with Isosorbide Dinitrate.

Identification Weigh a quantity of powdered Isosorbide Dinitrate Tablets, equivalent to 0.1 g of Isosorbide Dinitrate according to the labeled amount, add 50 mL of diethyl ether, shake well, and filter. Measure 5 mL of the filtrate, evaporate to dryness cautiously, add 1 mL of water to the residue, and dissolve by adding 2 mL of sulfuric acid cautiously. After cooling, superimpose 3 mL of iron (II) sulfate TS, and allow to stand for 5 to 10 minutes: a brown ring is produced at the zone of contact.

Purity Free nitrate ion—Weigh accurately a quantity of powdered Isosorbide Dinitrate Tablets, equivalent to 50 mg of Isosorbide Dinitrate according to the labeled amount,

transfer to a separator, add 30 mL of toluene, shake thoroughly, extract with three 20-mL portions of water, and proceed as directed in Purity (3) under Isosorbide Dinitrate.

Uniformity of dosage units <6.02> Perform the test according to the following method: it meets the requirement of the Content uniformity test.

To 1 tablet of Isosorbide Dinitrate Tablets add 1 mL of water, and shake to disintegrate. To this solution add a mixture of water and methanol (1:1) to make exactly V mL so that each mL contains about 0.1 mg of isosorbide dinitrate ($\text{C}_6\text{H}_8\text{N}_2\text{O}_8$), and shake for 10 minutes. Centrifuge this solution, and use the supernatant liquid as the sample solution. Proceed as directed in the Assay.

$$\begin{aligned} \text{Amount (mg) of isosorbide dinitrate (C}_6\text{H}_8\text{N}_2\text{O}_8) \\ = M_S \times A_T/A_S \times V \times 1/500 \end{aligned}$$

M_S : Amount (mg) of isosorbide dinitrate for assay, calculated on the anhydrous basis

Disintegration <6.09> It meets the requirement.

For Sublingual Tablets, the time limit of the test is 2 minutes, and omit the use of the disk.

Assay Weigh accurately the mass of not less than 20 tablets of Isosorbide Dinitrate Tablets, and powder. Weigh accurately a portion of the powder, equivalent to about 5 mg of isosorbide dinitrate ($\text{C}_6\text{H}_8\text{N}_2\text{O}_8$), add a mixture of water and methanol (1:1) to make exactly 50 mL, and shake for 10 minutes. Centrifuge this solution, and use the supernatant liquid as the sample solution. Separately, weigh accurately about 50 mg of isosorbide dinitrate for assay (separately, determine the water <2.48> in the same manner as Isosorbide Dinitrate), dissolve in a mixture of water and methanol (1:1) to make exactly 100 mL. Pipet 10 mL of this solution, add a mixture of water and methanol (1:1) to make exactly 50 mL, and use this solution as the standard solution. Perform the test with exactly 10 μL each of the sample solution and standard solution as directed under Liquid Chromatography <2.01> according to the following conditions, and determine the peak areas, A_T and A_S , of isosorbide dinitrate in each solution.

$$\begin{aligned} \text{Amount (mg) of isosorbide dinitrate (C}_6\text{H}_8\text{N}_2\text{O}_8) \\ = M_S \times A_T/A_S \times 1/10 \end{aligned}$$

M_S : Amount (mg) of isosorbide dinitrate for assay, calculated on the anhydrous basis

Operating conditions—

Detector: An ultraviolet absorption photometer (wavelength: 220 nm).

Column: A stainless steel column 4.6 mm in inside diameter and 15 cm in length, packed with octadecylsilanized silica gel for liquid chromatography (5 μm in particle diameter).

Column temperature: A constant temperature of about 40°C.

Mobile phase: A mixture of water and methanol (11:9).

Flow rate: Adjust the flow rate so that the retention time of isosorbide dinitrate is about 6 minutes.

System suitability—

System performance: When the procedure is run with 10 μL of the standard solution under the above operating conditions, the number of theoretical plates and the symmetry factor of the peak of isosorbide dinitrate are not less than 3000 and not more than 1.5, respectively.

System repeatability: When the test is repeated 6 times with 10 μL of the standard solution under the above operating conditions, the relative standard deviation of the peak area of isosorbide dinitrate is not more than 1.0%.

Containers and storage Containers—Tight containers.

Isoxsuprine Hydrochloride

イソクスプリン塩酸塩

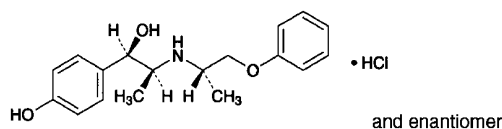

$\text{C}_{18}\text{H}_{23}\text{NO}_3 \cdot \text{HCl}$: 337.84
 (1*RS*,2*SR*)-1-(4-Hydroxyphenyl)-2-[[*(2SR)*-1-phenoxypropan-2-yl]amino]propan-1-ol
 monohydrochloride
 [579-56-6]

Isoxsuprine Hydrochloride, when dried, contains not less than 99.0% and not more than 101.0% of $\text{C}_{18}\text{H}_{23}\text{NO}_3 \cdot \text{HCl}$.

Description Isoxsuprine Hydrochloride occurs as a white, powder or crystalline powder.

It is soluble in formic acid and in methanol, and slightly soluble in water and in ethanol (99.5).

Melting point: about 204°C (with decomposition).

A solution of Isoxsuprine Hydrochloride in methanol (1 in 50) shows no optical rotation.

Identification (1) Determine the absorption spectrum of a solution of Isoxsuprine Hydrochloride (1 in 20,000) as directed under Ultraviolet-visible Spectrophotometry <2.24>, and compare the spectrum with the Reference Spectrum: both spectra exhibit similar intensities of absorption at the same wavelengths.

(2) Determine the infrared absorption spectrum of Isoxsuprine Hydrochloride as directed in the potassium chloride disk method under Infrared Spectrophotometry <2.25>, and compare the spectrum with the Reference Spectrum: both spectra exhibit similar intensities of absorption at the same wave numbers.

(3) Dissolve 0.5 g of Isoxsuprine Hydrochloride in 50 mL of water by warming, and cool: the solution responds to the Qualitative Tests <1.09> (2) for chloride.

pH <2.54> Dissolve 0.5 g of Isoxsuprine Hydrochloride in 50 mL of water by warming, and cool: the pH of the solution is between 4.5 and 6.0.

Purity (1) Clarity and color of solution—Dissolve 0.1 g of Isoxsuprine Hydrochloride in 10 mL of water, warm if necessary, and cool: the solution is clear and colorless.

(2) Heavy metals <1.07>—Proceed with 1.0 g of Isoxsuprine Hydrochloride according to Method 2, and perform the test. Prepare the control solution with 2.0 mL of Standard Lead Solution (not more than 20 ppm).

(3) Related substances—Dissolve 20 mg of Isoxsuprine Hydrochloride in 20 mL of the mobile phase, and use this solution as the sample solution. Pipet 1 mL of the sample so-

lution, add the mobile phase to make exactly 100 mL, and use this solution as the standard solution. Perform the test with exactly 10 μL each of the sample solution and standard solution as directed under Liquid Chromatography <2.01> according to the following conditions. Determine each peak area by the automatic integration method: each peak area other than isoxsuprine obtained from the sample solution is not larger than the peak area of isoxsuprine from the standard solution, and the total area of the peaks other than the peak of isoxsuprine is not larger than 2 times the peak area of isoxsuprine from the standard solution.

Operating conditions—

Detector: An ultraviolet absorption photometer (wavelength: 269 nm).

Column: A stainless steel column 4.6 mm in inside diameter and 25 cm in length, packed with octadecylsilanized silica gel for liquid chromatography (5 μm in particle diameter).

Column temperature: A constant temperature of about 40°C.

Mobile phase: Dissolve 4.3 g of diammonium hydrogen phosphate and 3.2 g of sodium 1-pentane sulfonate in water to make 1000 mL, and adjust to pH 2.5 with phosphoric acid. To 770 mL of this solution add 230 mL of acetonitrile.

Flow rate: Adjust the flow rate so that the retention time of isoxsuprine is about 18 minutes.

Time span of measurement: About 3 times as long as the retention time of isoxsuprine, beginning after the solvent peak.

System suitability—

Test for required detectability: Pipet 1 mL of the standard solution, and add the mobile phase to make exactly 10 mL. Confirm that the peak area of isoxsuprine obtained with 10 μL of this solution is equivalent to 7 to 13% of that with 10 μL of the standard solution.

System performance: To 1 mL of the sample solution add 2.5 mL of a solution of methyl parahydroxybenzoate (1 in 25,000) and the mobile phase to make 50 mL. When the procedure is run with 10 μL of this solution under the above operating conditions, methyl parahydroxybenzoate and isoxsuprine are eluted in this order with the resolution between these peaks being not less than 4.

System repeatability: When the test is repeated 6 times with 10 μL of the standard solution under the above operating conditions, the relative standard deviation of the peak area of isoxsuprine is not more than 2.5%.

Loss on drying <2.41> Not more than 0.5% (1 g, 105°C, 1 hour).

Residue on ignition <2.44> Not more than 0.2% (1 g).

Assay Weigh accurately about 0.3 g of Isoxsuprine Hydrochloride, previously dried, dissolve in 5 mL of formic acid, add 50 mL of a mixture of acetic anhydride and acetic acid (100) (7:3), and titrate <2.50> with 0.1 mol/L perchloric acid VS (potentiometric titration). Perform a blank determination in the same manner, and make any necessary correction.

Each mL of 0.1 mol/L perchloric acid VS
 = 33.78 mg of $\text{C}_{18}\text{H}_{23}\text{NO}_3 \cdot \text{HCl}$

Containers and storage Containers—Well-closed containers.

Isoxsuprine Hydrochloride Tablets

イソクスプリン塩酸塩錠

Isoxsuprine Hydrochloride Tablets contain not less than 95.0% and not more than 105.0% of the labeled amount of isoxsuprine hydrochloride ($C_{18}H_{23}NO_3 \cdot HCl$; 337.84).

Method of preparation Prepare as directed under Tablets, with Isoxsuprine Hydrochloride.

Identification To a quantity of powdered Isoxsuprine Hydrochloride Tablets, equivalent to 10 mg of Isoxsuprine Hydrochloride according to the labeled amount, add 150 mL of water, shake, and then add water to make 200 mL. Centrifuge this solution, filter the supernatant liquid through a membrane filter with a pore size not exceeding 0.45 μm , discard the first 10 mL of filtrate, and determine the absorption spectrum of the subsequent filtrate as directed under Ultraviolet-visible Spectrophotometry <2.24>: it exhibits maxima between 267 nm and 271 nm, and between 272 nm and 276 nm.

Uniformity of dosage units <6.02> Perform the test according to the following method: it meets the requirement of the Content uniformity test.

Add methanol to 1 tablet of Isoxsuprine Hydrochloride Tablets, and shake to disintegrate. Add methanol to make exactly V mL so that each mL contains about 0.4 mg of isoxsuprine hydrochloride ($C_{18}H_{23}NO_3 \cdot HCl$). Centrifuge this solution, and use the supernatant liquid as the sample solution. Then, proceed as directed in the Assay.

$$\begin{aligned} & \text{Amount (mg) of isoxsuprine hydrochloride} \\ & (C_{18}H_{23}NO_3 \cdot HCl) \\ & = M_S \times A_T/A_S \times V \times 1/100 \end{aligned}$$

M_S : Amount (mg) of isoxsuprine hydrochloride for assay

Dissolution <6.10> When the test is performed at 50 revolutions per minute according to the Paddle method, using 900 mL of water as the dissolution medium, the dissolution rate in 15 minutes of Isoxsuprine Hydrochloride Tablets is not less than 80%.

Start the test with 1 tablet of Isoxsuprine Hydrochloride Tablets, withdraw not less than 20 mL of the medium at the specified minute after starting the test, and filter through a membrane filter with a pore size not exceeding 0.45 μm . Discard the first 10 mL of the filtrate, pipet V mL of the subsequent filtrate, add water to make exactly V' mL so that each mL contains about 11 μg of isoxsuprine hydrochloride ($C_{18}H_{23}NO_3 \cdot HCl$) according to the labeled amount, and use this solution as the sample solution. Separately, weigh accurately about 28 mg of isoxsuprine hydrochloride for assay, previously dried at 105°C for 1 hour, and dissolve in water to make exactly 100 mL. Pipet 4 mL of this solution, add water to make exactly 100 mL, and use this solution as the standard solution. Perform the test with exactly 10 μL each of the sample solution and standard solution as directed under Liquid Chromatography <2.01> according to the following conditions, and determine the isoxsuprine peak areas, A_T and A_S , of both solutions.

Dissolution rate (%) with respect to the labeled amount of isoxsuprine hydrochloride ($C_{18}H_{23}NO_3 \cdot HCl$)

$$= M_S \times A_T/A_S \times V'/V \times 1/C \times 36$$

M_S : Amount (mg) of isoxsuprine hydrochloride for assay
 C : Labeled amount (mg) of isoxsuprine hydrochloride ($C_{18}H_{23}NO_3 \cdot HCl$) in 1 tablet

Operating conditions—

Proceed as directed in the operating conditions in the Assay.

System suitability—

System performance: When the procedure is run with 10 μL of the standard solution under the above operating conditions, the number of theoretical plates and the symmetry factor of the peak of isoxsuprine are not less than 2000 and not more than 2.0, respectively.

System repeatability: When the test is repeated 6 times with 10 μL of the standard solution under the above operating conditions, the relative standard deviation of the peak area of isoxsuprine is not more than 2.0%.

Assay Weigh accurately not less than 20 Isoxsuprine Hydrochloride Tablets, and powder. Weigh accurately a portion of the powder equivalent to about 40 mg of isoxsuprine hydrochloride ($C_{18}H_{23}NO_3 \cdot HCl$), add 60 mL of methanol, shake for 20 minutes, and then add methanol to make exactly 100 mL. Centrifuge a portion of this solution, filter the supernatant liquid through a membrane filter with a pore size not exceeding 0.45 μm , discard the first 10 mL of filtrate, and use the subsequent filtrate as the sample solution. Separately, weigh accurately about 40 mg of isoxsuprine hydrochloride for assay, previously dried at 105°C for 1 hour, and dissolve in methanol to make exactly 100 mL. Filter through a membrane filter with a pore size not exceeding 0.45 μm , discard the first 10 mL of the filtrate, and use the subsequent filtrate as the standard solution. Perform the test with exactly 10 μL each of the sample solution and standard solution as directed under Liquid Chromatography <2.01> according to the following conditions, and determine the peak areas, A_T and A_S , of isoxsuprine in each solution.

$$\begin{aligned} & \text{Amount (mg) of isoxsuprine hydrochloride} \\ & (C_{18}H_{23}NO_3 \cdot HCl) \\ & = M_S \times A_T/A_S \end{aligned}$$

M_S : Amount (mg) of isoxsuprine hydrochloride for assay

Operating conditions—

Detector: An ultraviolet absorption photometer (wavelength: 269 nm).

Column: A stainless steel column 4.6 mm in inside diameter and 15 cm in length, packed with octadecylsilanized silica gel for liquid chromatography (5 μm in particle diameter).

Column temperature: A constant temperature of about 40°C.

Mobile phase: Dissolve 4.3 g of diammonium hydrogen phosphate and 3.2 g of sodium 1-pentane sulfonate in water to make 1000 mL, and adjust to pH 2.5 with phosphoric acid. To 600 mL of this solution add 400 mL of methanol.

Flow rate: Adjust the flow rate so that the retention time of isoxsuprine is about 9 minutes.

System suitability—

System performance: To exactly 1 mL of the standard solution add the mobile phase to make exactly 50 mL. When the procedure is run with 10 μL of this solution under the

above operating conditions, the number of theoretical plates and the symmetry factor of the peak of isoxsuprine are not less than 2000 and not more than 2.0, respectively.

System repeatability: When the test is repeated 6 times with 10 μL of the standard solution under the above operating conditions, the relative standard deviation of the peak area of isoxsuprine is not more than 1.0%.

Containers and storage Containers—Well-closed containers.

Itraconazole

イトラコナゾール

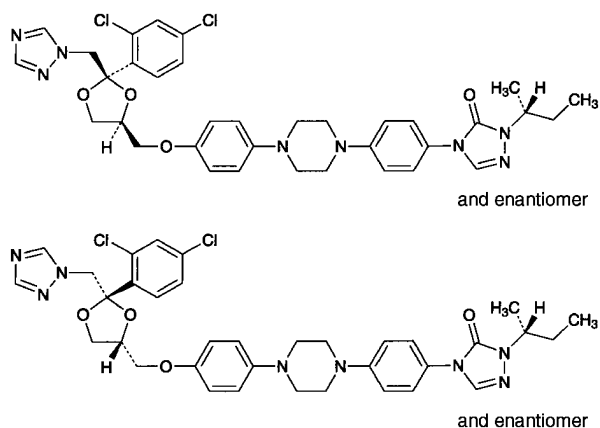

$\text{C}_{35}\text{H}_{38}\text{Cl}_2\text{N}_8\text{O}_4$: 705.63

4-(4-{4-[4-((*2RS,4SR*)-2-(2,4-Dichlorophenyl)-2-[(*1H*-1,2,4-triazol-1-yl)methyl]-1,3-dioxolan-4-yl)methoxy]phenyl]piperazin-1-yl}phenyl)-2-[(*1RS*)-1-methylpropyl]-2,4-dihydro-3*H*-1,2,4-triazol-3-one
4-(4-{4-[4-((*2SR,4RS*)-2-(2,4-Dichlorophenyl)-2-[(*1H*-1,2,4-triazol-1-yl)methyl]-1,3-dioxolan-4-yl)methoxy]phenyl]piperazin-1-yl}phenyl)-2-[(*1RS*)-1-methylpropyl]-2,4-dihydro-3*H*-1,2,4-triazol-3-one
[84625-61-6]

Itraconazole contains not less than 98.5% and not more than 101.0% of $\text{C}_{35}\text{H}_{38}\text{Cl}_2\text{N}_8\text{O}_4$, calculated on the dried basis.

Description Itraconazole occurs as a white powder.

It is soluble in *N,N*-dimethylformamide, very slightly soluble in ethanol (99.5), and practically insoluble in water and in 2-propanol.

A solution of Itraconazole in *N,N*-dimethylformamide (1 in 100) shows no optical rotation.

Identification (1) Determine the absorption spectrum of a solution of Itraconazole in 2-propanol (1 in 100,000) as directed under Ultraviolet-visible Spectrophotometry <2.24>, and compare the spectrum with the Reference Spectrum: both spectra exhibit similar intensities of absorption at the same wavelengths.

(2) Determine the infrared absorption spectrum of Itraconazole, previously dried, as directed in the potassium bromide disk method under Infrared Spectrophotometry <2.25>, and compare the spectrum with the Reference Spectrum: both spectra exhibit similar intensities of absorption at

the same wave numbers.

(3) Perform the test with Itraconazole as directed under Flame Coloration Test <1.04> (2): a green color appears.

Melting point <2.60> 166 – 170°C.

Purity (1) Heavy metals <1.07>—Proceed with 1.0 g of Itraconazole according to Method 2, and perform the test. Prepare the control solution with 2.0 mL of Standard Lead Solution (not more than 20 ppm).

(2) Related substances—Dissolve 0.10 g of Itraconazole in 10 mL of a mixture of methanol and tetrahydrofuran (1:1), and use this solution as the sample solution. Pipet 1 mL of the sample solution, add the mixture of methanol and tetrahydrofuran (1:1) to make exactly 100 mL. Pipet 5 mL of this solution, add the mixture of methanol and tetrahydrofuran (1:1) to make exactly 10 mL, and use this solution as the standard solution. Perform the test with exactly 10 μL each of the sample solution and standard solution as directed under Liquid Chromatography <2.01> according to the following conditions. Determine each peak area of each solution by the automatic integration method: the area of each peak other than itraconazole obtained from the sample solution is not larger than the peak area of itraconazole from the standard solution. Furthermore, the total area of the peaks other than itraconazole is not larger than 2.5 times the peak area of itraconazole from the standard solution.

Operating conditions—

Detector: An ultraviolet absorption photometer (wavelength: 225 nm).

Column: A stainless steel column 4.6 mm in inside diameter and 10 cm in length, packed with octadecylsilanized silica gel for liquid chromatography (3 μm in particle diameter).

Column temperature: A constant temperature of about 30°C.

Mobile phase A: A solution of Tetrabutylammonium hydrogensulfate (17 in 625).

Mobile phase B: Acetonitrile.

Flowing of the mobile phase: Control the gradient by mixing the mobile phases A and B as directed in the following table.

Time after injection of sample (min)	Mobile phase A (vol%)	Mobile phase B (vol%)
0 – 20	80 → 50	20 → 50
20 – 25	50	50

Flow rate: 1.5 mL per minute.

Time span of measurement: About 2 times as long as the retention time of itraconazole, beginning after the solvent peak.

System suitability—

Test for required detectability: To exactly 1 mL of the standard solution add the mixture of methanol and tetrahydrofuran (1:1) to make exactly 10 mL. Confirm that the peak area of itraconazole obtained from 10 μL of this solution is equivalent to 7 to 13% of that from 10 μL of the standard solution.

System performance: Dissolve 1 mg of Itraconazole and 1 mg of miconazole nitrate in 20 mL of the mixture of methanol and tetrahydrofuran (1:1). When the procedure is run with 10 μL of this solution under the above operating condi-

tions, miconazole and itraconazole are eluted in this order with the resolution between these peaks being not less than 2.0.

System repeatability: When the test is repeated 6 times with 10 μL of the standard solution under the above operating conditions, the relative standard deviation of the peak area of itraconazole is not more than 2.0%.

Loss on drying <2.41> Not more than 0.5% (1 g, 105°C, 4 hours).

Residue on ignition <2.44> Not more than 0.1% (1 g).

Assay Weigh accurately about 0.3 g of Itraconazole, dissolve in 70 mL of a mixture of 2-butanone and acetic acid (100) (7:1), and titrate <2.50> with 0.1 mol/L perchloric acid VS (potentiometric titration). Perform a blank determination in the same manner, and make any necessary correction.

Each mL of 0.1 mol/L perchloric acid VS
= 35.28 mg of $\text{C}_{35}\text{H}_{38}\text{Cl}_2\text{N}_8\text{O}_4$

Containers and storage Containers—Tight containers.

Japanese Encephalitis Vaccine

日本脳炎ワクチン

Japanese Encephalitis Vaccine is a liquid for injection containing inactivated Japanese encephalitis virus.

It conforms to the requirements of Japanese Encephalitis Vaccine in the Minimum Requirements for Biological Products.

Description Japanese Encephalitis Vaccine is a clear or a slightly whitish turbid and colorless liquid.

Freeze-dried Japanese Encephalitis Vaccine

乾燥日本脳炎ワクチン

Freeze-dried Japanese Encephalitis Vaccine is a preparation for injection which is dissolved before use. It contains inactivated Japanese encephalitis virus.

It conforms to the requirements of Freeze-dried Japanese Encephalitis Vaccine in the Minimum Requirements for Biological Products.

Description Freeze-dried Japanese Encephalitis Vaccine is a clear or a slightly whitish turbid and colorless liquid on addition of solvent.

Josamycin

ジヨ サマイシン

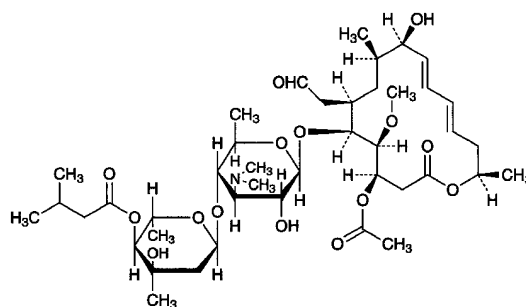

$\text{C}_{42}\text{H}_{69}\text{NO}_{15}$: 827.99

(3*R*,4*R*,5*S*,6*R*,8*R*,9*R*,10*E*,12*E*,15*R*)-3-Acetoxy-5-[2,6-dideoxy-4-*O*-(3-methylbutanoyl)-3-*C*-methyl- α -*L*-ribo-hexopyranosyl-(1 \rightarrow 4)-3,6-dideoxy-3-dimethylamino- β -*D*-glucopyranosyloxy]-6-formylmethyl-9-hydroxy-4-methoxy-8-methylhexadeca-10,12-dien-15-olide
[16846-24-5]

Josamycin is a macrolide substance having antibacterial activity produced by the growth of *Streptomyces narboensis* var. *josamyceticus*.

It contains not less than 900 μg (potency) and not more than 1100 μg (potency) per mg, calculated on the dried basis. The potency of Josamycin is expressed as mass (potency) of josamycin ($\text{C}_{42}\text{H}_{69}\text{NO}_{15}$).

Description Josamycin occurs as a white to yellowish white powder.

It is very soluble in methanol and in ethanol (99.5), and very slightly soluble in water.

Identification (1) Determine the absorption spectrum of a solution of Josamycin in methanol (1 in 100,000) as directed under Ultraviolet-visible Spectrophotometry <2.24>, and compare the spectrum with the Reference Spectrum or the spectrum of a solution of Josamycin RS prepared in the same manner as the sample solution: both spectra exhibit similar intensities of absorption at the same wavelengths.

(2) Dissolve 5 mg each of Josamycin and Josamycin RS in 1 mL of methanol, add diluted methanol (1 in 2) to make 100 mL, and use these solutions as the sample solution and the standard solution, respectively. Perform the test with 10 μL each of the sample solution and standard solution as directed under Liquid Chromatography <2.01> according to the following conditions: the retention time of the main peak obtained from the sample solution is the same as that of the peak of josamycin from the standard solution.

Operating conditions—

Detector, column, column temperature, mobile phase, and flow rate: Proceed as directed in the operating conditions in the Purity (2).

Purity (1) Heavy metals <1.07>—Proceed with 1.0 g of Josamycin according to Method 2, and perform the test. Prepare the control solution with 3.0 mL of Standard Lead Solution (not more than 30 ppm).

(2) Related substances—Dissolve 50 mg of Josamycin in

5 mL of methanol, add diluted methanol (1 in 2) to make 50 mL, and use this solution as the sample solution. Perform the test with 10 μ L of the sample solution as directed under Liquid Chromatography <2.01> according to the following conditions. Determine each peak area by the automatic integration method, and calculate the amounts of josamycin and the related substances by the area percentage method: the amounts of the peaks other than josamycin are not more than 6%, and the total of these peaks is not more than 20%.

Operating conditions—

Detector: An ultraviolet absorption photometer (wavelength: 231 nm).

Column: A stainless steel column 4.6 mm in inside diameter and 5 cm in length, packed with octadecylsilanized silica gel for liquid chromatography (3 μ m in particle diameter).

Column temperature: A constant temperature of about 40°C.

Mobile phase: Dissolve 119 g of sodium perchlorate monohydrate in water to make 1000 mL, and adjust the pH to 2.5 with 1 mol/L hydrochloric acid TS. To 600 mL of this solution add 400 mL of acetonitrile.

Flow rate: Adjust the flow rate so that the retention time of josamycin is about 10 minutes.

Time span of measurement: About 4 times as long as the retention time of josamycin beginning after the solvent peak.

System suitability—

Test for required detectability: Measure exactly 3 mL of the sample solution, add diluted methanol (1 in 2) to make exactly 50 mL, and use this solution as the solution for system suitability test. Measure exactly 2 mL of the solution for system suitability test, and add diluted methanol (1 in 2) to make exactly 20 mL. Confirm that the peak area of josamycin obtained from 10 μ L of this solution is equivalent to 8 to 12% of that from 10 μ L of the solution for system suitability test.

System performance: Dissolve about 0.05 g of Josamycin in 50 mL of 0.1 mol/L potassium dihydrogen phosphate TS, pH 2.0, and allow to stand at 40°C for 3 hours. Adjust the pH of this solution to 6.8 to 7.2 with 2 mol/L sodium hydroxide TS, and add 50 mL of methanol. This solution contains both josamycin and josamycin S1. When the procedure is run with 10 μ L of this solution under the above operating conditions, the resolution between the peaks of josamycin S₁, which relative retention time to josamycin is about 0.9, and josamycin is not less than 1.5.

System repeatability: When the test is repeated 6 times with 10 μ L of the solution for system suitability test under the above operating conditions, the relative standard deviation of the peak areas of josamycin is not more than 1.5%.

Loss on drying <2.41> Not more than 1.0% (0.5 g, in vacuum, phosphorus (V) oxide, 60°C, 3 hours).

Residue on ignition <2.44> Not more than 0.1% (1 g).

Assay Perform the test according to the Cylinder-plate method as directed under Microbial Assay for Antibiotics <4.02> according to the following conditions.

- (i) Test organism—*Bacillus subtilis* ATCC 6633
- (ii) Culture medium—Use the medium ii in 3) Medium for other organisms under (1) Agar media for seed and base layer. Adjust the pH of the medium so that it will be 7.9 to 8.1 after sterilization.
- (iii) Standard solutions—Weigh accurately an amount of

Josamycin RS, equivalent to about 30 mg (potency), dissolve in 5 mL of methanol, add water to make exactly 100 mL, and use this solution as the standard stock solution. Keep the standard stock solution at 5°C or below, and use within 7 days. Take exactly a suitable amount of the standard stock solution before use, add water to make solutions so that each mL contains 30 μ g (potency) and 7.5 μ g (potency), and use these solutions as the high concentration standard solution and the low concentration standard solution, respectively.

(iv) Sample solutions—Weigh accurately an amount of Josamycin, equivalent to about 30 mg (potency), dissolve in 5 mL of methanol, and add water to make exactly 100 mL. Take exactly a suitable amount of this solution, add water to make solutions so that each mL contains 30 μ g (potency) and 7.5 μ g (potency), and use these solutions as the high concentration sample solution and the low concentration sample solution, respectively.

Containers and storage Containers—Tight containers.

Storage—Light-resistant.

Josamycin Tablets

ジョサマイシン錠

Josamycin Tablets contain not less than 90.0% and not more than 110.0% of the labeled amount of josamycin (C₄₂H₆₉NO₁₅; 827.99).

Method of preparation Prepare as directed under Tablets, with Josamycin.

Identification To a quantity of powdered Josamycin Tablets, equivalent to 10 mg (potency) of Josamycin according to the labeled amount, add 100 mL of methanol, shake vigorously, and centrifuge. To 5 mL of the supernatant liquid, add methanol to make 50 mL, and determine the absorption spectrum of this solution as directed under Ultraviolet-visible Spectrophotometry <2.24>: it exhibits a maximum between 229 nm and 233 nm.

Loss on drying <2.41> Not more than 5.0% (0.5 g, in vacuum, 60°C, 3 hours).

Uniformity of dosage units <6.02>—Perform the test according to the following method: it meets the requirement of the Content uniformity test.

Take 1 tablet of Josamycin Tablets, add 5 mL of water, and shake vigorously to disintegrate the tablet. Add methanol and then use ultrasonic waves to disperse the particles, add methanol to make exactly *V* mL so that each mL contains about 2 mg (potency) of Josamycin, and centrifuge. Pipet 3 mL of the supernatant liquid, and add methanol to make exactly 100 mL. Pipet 10 mL of this solution, add methanol to make exactly 50 mL, and use this solution as the sample solution. Separately, accurately weigh about 50 mg (potency) of Josamycin RS, dissolve in 5 mL of water and methanol to make exactly 25 mL. Pipet 3 mL of this solution, and add methanol to make exactly 100 mL. Pipet 10 mL of this solution, add methanol to make exactly 50 mL, and use this solution as the standard solution. Determine the absorbances, *A_T* and *A_S*, of the sample solution and standard solution at 231 nm as directed under Ultraviolet-visible Spectrophotometry <2.24>. However, \bar{X} in the formula for

calculation of acceptance value is the result of the assay.

$$\begin{aligned} \text{Amount [mg (potency)] of josamycin (C}_{42}\text{H}_{69}\text{NO}_{15}) \\ = M_S \times A_T/A_S \times V/25 \end{aligned}$$

M_S : Amount [mg (potency)] of Josamycin RS

Disintegration <6.09> Perform the test using the disk: it meets the requirement.

Assay Perform the test according to the Cylinder-plate method as directed under Microbial Assay for Antibiotics <4.02> according to the following conditions.

(i) Test organism, culture medium, and standard solutions—Proceed as directed in the Assay under Josamycin.

(ii) Sample solutions—Weigh accurately the mass of not less than 20 Josamycin Tablets and pulverize into a powder. Weigh accurately a portion of the powder, equivalent to about 0.3 g (potency) of Josamycin, add 50 mL of methanol, shake vigorously, and add water to make exactly 1000 mL. Take exactly an appropriate amount of this solution, add water to prepare solutions containing 30 μg (potency) and 7.5 μg (potency) per mL, and use these solutions as the high and the low concentration sample solutions, respectively.

Containers and storage Containers—Tight containers.

Josamycin Propionate

ジヨサマイシンプロピオン酸エステル

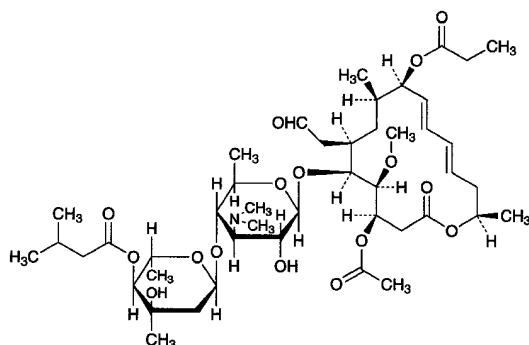

$\text{C}_{45}\text{H}_{73}\text{NO}_{16}$: 884.06

(3*R*,4*R*,5*S*,6*R*,8*R*,9*R*,10*E*,12*E*,15*R*)-3-Acetoxy-5-[2,6-dideoxy-4-*O*-(3-methylbutanoyl)-3-*C*-methyl- α -*L*-ribo-hexopyranosyl-(1 \rightarrow 4)-3,6-dideoxy-3-dimethylamino- β -*D*-glucopyranosyloxy]-6-formylmethyl-4-methoxy-8-methyl-9-propanoyloxyhexadeca-10,12-dien-15-olide

[16846-24-5, Josamycin]

Josamycin Propionate is a derivative of josamycin.

It contains not less than 843 μg (potency) and not more than 1000 μg (potency) per mg, calculated on the dried basis. The potency of Josamycin Propionate is expressed as mass (potency) of josamycin ($\text{C}_{42}\text{H}_{69}\text{NO}_{15}$: 827.99).

Description Josamycin Propionate occurs as a white to light yellowish white crystalline powder.

It is very soluble in acetonitrile, freely soluble in methanol and in ethanol (99.5), and practically insoluble in water.

Identification (1) Determine the absorption spectrum of a

solution of Josamycin Propionate in methanol (1 in 100,000) as directed under Ultraviolet-visible Spectrophotometry <2.24>, and compare the spectrum with the Reference Spectrum or the spectrum of a solution of Josamycin Propionate RS prepared in the same manner as the sample solution: both spectra exhibit similar intensities of absorption at the same wavelengths.

(2) Dissolve 5 mg each of Josamycin Propionate and Josamycin Propionate RS in 50 mL of diluted acetonitrile (1 in 2), and use these solutions as the sample solution and the standard solution, respectively. Perform the test with 10 μL each of the sample solution and standard solution as directed under Liquid Chromatography <2.01> according to the following conditions: the retention time of the peak of josamycin propionate obtained from the sample solution is the same with that of the peak of josamycin propionate from the standard solution.

Operating conditions—

Detector, column, column temperature, mobile phase, and flow rate: Proceed as directed in the operating conditions in the Purity (2).

Purity (1) Heavy metals <1.07>—Proceed with 1.0 g of Josamycin Propionate according to Method 2, and perform the test. Prepare the control solution with 3.0 mL of Standard Lead Solution (not more than 30 ppm).

(2) Related substances—Dissolve 50 mg of Josamycin Propionate in the mobile phase to make 50 mL, and use this solution as the sample solution. Perform the test with 10 μL of the sample solution as directed under Liquid Chromatography <2.01> according to the following conditions. Determine each peak area by the automatic integration method, and calculate the amounts of each peak other than josamycin propionate by the area percentage method: the amount of any peak other than josamycin is not more than 6%, and the total of these peaks is not more than 22%.

Operating conditions—

Detector: An ultraviolet absorption photometer (wavelength: 234 nm).

Column: A stainless steel column 6 mm in inside diameter and 15 cm in length, packed with octadecylsilanized silica gel for liquid chromatography (5 μm in particle diameter).

Column temperature: A constant temperature of about 40°C.

Mobile phase: To 10 mL of triethylamine add water to make 1000 mL, and adjust the pH to 4.3 with acetic acid (100). To 500 mL of this solution add 500 mL of acetonitrile.

Flow rate: Adjust the flow rate so that the retention time of josamycin propionate is about 24 minutes.

Time span of measurement: About 3.5 times as long as the retention time of josamycin propionate beginning after the solvent peak.

System suitability—

Test for required detectability: Measure exactly 3 mL of the sample solution, add the mobile phase to make exactly 50 mL, and use this solution as the solution for system suitability test. Measure exactly 2 mL of the solution for system suitability test, and add the mobile phase to make exactly 20 mL. Confirm that the peak area of josamycin propionate obtained from 10 μL of this solution is equivalent to 8 to 12% of that from 10 μL of the solution for system suitability test.

System performance: Dissolve 5 mg of josamycin pro-

propionate and 2 mg of josamycin in 50 mL of the mobile phase. When the procedure is run with 10 μ L of this solution under the above operating conditions, josamycin and josamycin propionate are eluted in this order with the resolution between these peaks being not less than 25.

System repeatability: When the test is repeated 6 times with 10 μ L of the solution for system suitability test under the above operating conditions, the relative standard deviation of the peak area of josamycin propionate is not more than 1.5%.

Loss on drying <2.41> Not more than 1.0% (1 g, in vacuum, phosphorus (V) oxide, 60°C, 3 hours).

Residue on ignition <2.44> Not more than 0.1% (1 g).

Assay Perform the test according to the Cylinder-plate method as directed under Microbial Assay for Antibiotics <4.02> according to the following conditions.

(i) Test organism—*Bacillus subtilis* ATCC 6633

(ii) Culture medium—Use the medium in 3) Medium for other organisms under (1) Agar media for seed and base layer. Adjust the pH of the medium so that it will be 7.9 to 8.1 after sterilization.

(iii) Standard solutions—Weigh accurately an amount of Josamycin Propionate RS, equivalent to about 20 mg (potency), dissolve in 10 mL of methanol, add 1/15 mol/L phosphate buffer solution, pH 5.6 to make exactly 50 mL, and use this solution as the standard stock solution. Keep the standard stock solution at 5°C or below, and use within 3 days. Take exactly a suitable amount of the standard stock solution before use, add 1/15 mol/L phosphate buffer solution, pH 5.6 to make solutions so that each mL contains 80 μ g (potency) and 20 μ g (potency), and use these solutions as the high concentration standard solution and the low concentration standard solution, respectively.

(iv) Sample solutions—Weigh accurately an amount of Josamycin Propionate, equivalent to about 20 mg (potency), dissolve in 10 mL of methanol, add 1/15 mol/L phosphate buffer solution, pH 5.6 to make exactly 50 mL. Take exactly a suitable amount of this solution, add 1/15 mol/L phosphate buffer solution, pH 5.6 to make solutions so that each mL contains 80 μ g (potency) and 20 μ g (potency), and use these solutions as the high concentration sample solution and the low concentration sample solution, respectively.

Containers and storage Containers—Tight containers.

Storage—Light-resistant.

Kainic Acid Hydrate

カイニン酸水和物

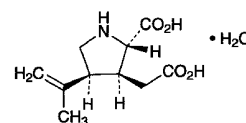

$C_{10}H_{15}NO_4 \cdot H_2O$: 231.25
(2*S*,3*S*,4*S*)-3-(Carboxymethyl)-
4-(1-methylethenyl)pyrrolidine-2-carboxylic acid
monohydrate
[487-79-6, anhydride]

Kainic Acid Hydrate, when dried, contains not less than 99.0% of kainic acid ($C_{10}H_{15}NO_4$: 213.23).

Description Kainic Acid Hydrate occurs as white crystals or crystalline powder. It is odorless, and has an acid taste.

It is sparingly soluble in water and in warm water, very slightly soluble in acetic acid (100) and in ethanol (95), and practically insoluble in diethyl ether.

It dissolves in dilute hydrochloric acid and in sodium hydroxide TS.

The pH of its solution (1 in 100) is between 2.8 and 3.5.

Melting point: about 252°C (with decomposition).

Identification (1) To 5 mL of a solution of Kainic Acid Hydrate (1 in 5000) add 1 mL of ninhydrin TS, and warm in a water bath at a temperature between 60°C and 70°C for 5 minutes: a yellow color is produced.

(2) Dissolve 50 mg of Kainic Acid Hydrate in 5 mL of acetic acid (100), and add 0.5 mL of bromine TS: the color of bromine disappears immediately.

Optical rotation <2.49> $[\alpha]_D^{20}$: $-13 - -17^\circ$ (0.5 g, water, 50 mL, 200 mm).

Purity (1) Clarity and color of solution—Dissolve 0.10 g of Kainic Acid Hydrate in 10 mL of water: the solution is clear and colorless.

(2) Chloride <1.03>—Take 0.5 g of Kainic Acid Hydrate in a platinum crucible, dissolve in 5 mL of sodium carbonate TS, and evaporate on a water bath to dryness. Heat the crucible slowly at first, and then ignite until the sample is almost incinerated. After cooling, add 12 mL of dilute nitric acid to the residue, dissolve by warming, and filter. Wash the residue with 15 mL of water, combine the washings and the filtrate, and add water to make 50 mL. Perform the test using this solution as the test solution.

Control solution: Add 5 mL of sodium carbonate TS to 0.30 mL of 0.01 mol/L hydrochloric acid VS, and proceed as directed above (not more than 0.021%).

(3) Sulfate <1.14>—Dissolve 0.5 g of Kainic Acid Hydrate in 40 mL of water by warming. Cool, add 1 mL of dilute hydrochloric acid and water to make 50 mL, and perform the test using this solution as the test solution. Prepare the control solution with 0.30 mL of 0.005 mol/L sulfuric acid VS (not more than 0.028%).

(4) Ammonium <1.02>—Take 0.25 g of Kainic Acid Hydrate, and perform the test. Prepare the control solution with 5.0 mL of Standard Ammonium Solution (not more than 0.02%).

(5) Heavy metals <1.07>—Proceed with 1.0 g of Kainic Acid Hydrate according to Method 2, and perform the test. Prepare the control solution with 2.0 mL of Standard Lead Solution (not more than 20 ppm).

(6) Arsenic <1.11>—Dissolve 1.0 g of Kainic Acid Hydrate in 5 mL of dilute hydrochloric acid, and perform the test with this solution as the test solution (not more than 2 ppm).

(7) Amino acid and other imino acid—Dissolve 0.10 g of Kainic Acid Hydrate in 10 mL of water, and use this solution as the sample solution. Pipet 2 mL of the sample solution, and add water to make exactly 100 mL. Pipet 1 mL of this solution, add water to make exactly 20 mL, and use this solution as the standard solution. Perform the test as directed under Thin-layer Chromatography <2.03> with these solutions. Spot 10 μ L each of the sample solution and standard solution on a plate of silica gel for thin-layer chromatography. Develop the plate with the supernatant liquid of a mixture of water, 1-butanol and acetic acid (100) (5:4:1) to a distance of about 10 cm, and air-dry the plate. Spray evenly a solution of ninhydrin in acetone (1 in 50) on the plate, and dry the plate at 80°C for 5 minutes: the spots other than the principal spot from the sample solution are not more intense than the spot from the standard solution.

Loss on drying <2.41> 6.5 – 8.5% (1 g, 105°C, 4 hours).

Residue on ignition <2.44> Not more than 0.1% (0.5 g).

Assay Weigh accurately about 0.4 g of Kainic Acid Hydrate, previously dried, and dissolve in 50 mL of warm water, cool and titrate <2.50> with 0.1 mol/L sodium hydroxide VS (indicator: 10 drops of bromothymol blue TS).

$$\begin{aligned} \text{Each mL of 0.1 mol/L sodium hydroxide VS} \\ = 21.32 \text{ mg of } C_{10}H_{15}NO_4 \end{aligned}$$

Containers and storage Containers—Tight containers.

Kainic Acid and Santonin Powder

カイニン酸・サントニン散

Kainic Acid and Santonin Powder contains not less than 9.0% and not more than 11.0% of santonin ($C_{15}H_{18}O_3$: 246.30), and not less than 1.80% and not more than 2.20% of kainic acid hydrate ($C_{10}H_{15}NO_4 \cdot H_2O$: 231.25).

Method of preparation

Santonin	100 g
Kainic Acid Hydrate	20 g
Starch, Lactose Hydrate or their mixture	a sufficient quantity
To make 1000 g	

Prepare as directed under Powders, with the above ingredients.

Description Kainic Acid and Santonin Powder occurs as a white powder.

Identification (1) Shake 1 g of Kainic Acid and Santonin Powder with 10 mL of chloroform, and filter [use the residue for the test (2)]. Distil off the chloroform of the fil-

trate, and dissolve the residue in 2 mL of potassium hydroxide-ethanol TS: a red color is produced (santonin).

(2) Shake the residue obtained in (1) with 20 mL of warm water, filter, and to 1 mL of the filtrate add 10 mL of water and 1 mL of ninhydrin-L-ascorbic acid TS. Warm in a water bath between 60°C and 70°C for 5 minutes: a yellow color is produced (kainic acid).

Assay (1) Santonin—Weigh accurately about 0.25 g of Kainic Acid and Santonin Powder and about 25 mg of santonin for assay, add 20 mL each of ethanol (95), shake thoroughly for 5 minutes, and filter. Wash the residue with three 10-mL portions of ethanol (95), and filter. Combine the filtrate and the washings, and add ethanol (95) to make exactly 50 mL. Pipet 2 mL each of these solutions, add ethanol (95) to make exactly 100 mL, and use these solutions as the sample solution and the standard solution, respectively. Determine the absorbances, A_T and A_S , of the sample solution and the standard solution at 240 nm as directed under Ultraviolet-visible Spectrophotometry <2.24>.

$$\begin{aligned} \text{Amount (mg) of santonin } (C_{15}H_{18}O_3) \\ = M_S \times A_T / A_S \end{aligned}$$

M_S : Amount (mg) of santonin for assay

(2) Kainic acid—Weigh accurately about 1.25 g of Kainic Acid and Santonin Powder, add 20 mL of diluted pyridine (1 in 10), shake thoroughly for 5 minutes, and filter. Wash the residue with three 10-mL portions of diluted pyridine (1 in 10), and filter. Combine the filtrate and the washings, and add diluted pyridine (1 in 10) to make exactly 50 mL. Pipet 2 mL of this solution, add diluted pyridine (1 in 10) to make exactly 25 mL, and use this solution as the sample solution. Separately, dissolve about 25 mg of kainic acid for assay, previously dried at 105°C for 4 hours and accurately weighed, in diluted pyridine (1 in 10) to make exactly 50 mL. Pipet 2 mL of this solution, add diluted pyridine (1 in 10) to make exactly 25 mL, and use this solution as the standard solution. Pipet 2 mL each of the sample solution and standard solution, add 2 mL of ninhydrin-L-ascorbic acid TS, and heat on a water bath for 30 minutes. After cooling immediately, shake vigorously for 2 minutes, add water to make exactly 20 mL, and allow to stand for 15 minutes. Determine the absorbances, A_T and A_S , of these solutions at 425 nm as directed under Ultraviolet-visible Spectrophotometry <2.24>, using the solution prepared in the same manner with 2 mL of diluted pyridine (1 in 10) instead of the sample solution as the blank.

$$\begin{aligned} \text{Amount (mg) of kainic acid hydrate } (C_{10}H_{15}NO_4 \cdot H_2O) \\ = M_S \times A_T / A_S \times 1.085 \end{aligned}$$

M_S : Amount (mg) of kainic acid for assay

Containers and storage Containers—Well-closed containers.

Storage—Light-resistant.

Kallidinogenase

カリジノゲナーゼ

[9001-01-8]

Kallidinogenase is an enzyme obtained from healthy porcine pancreas, and has kinin-releasing activity based on cleavage of kininogen.

It contains not less than 25 Kallidinogenase Units per mg. Usually, it is diluted with Lactose Hydrate or the like.

Kallidinogenase contains not less than 90% and not more than 110% of the labeled Units.

Description Kallidinogenase occurs as a white to light brown powder. It is odorless or has a faint, characteristic odor.

It is freely soluble in water, and practically insoluble in ethanol (95) and in diethyl ether.

The pH of a solution of Kallidinogenase (1 in 300) is between 5.5 and 7.5.

Identification (1) Weigh accurately an appropriate amount of Kallidinogenase according to the labeled Units, and dissolve in 0.05 mol/L phosphate buffer solution, pH 7.0 to prepare a solution containing 10 Kallidinogenase Units per mL. Pipet 5 mL of this solution, and add exactly 1 mL of trypsin inhibitor TS and 0.05 mol/L phosphate buffer solution, pH 7.0 to make exactly 10 mL. Pipet 4 mL each of this solution into two separate test tubes, add exactly 1 mL each of aprotinin TS and 0.05 mol/L phosphate buffer solution, pH 7.0 separately to each test tube, allow them to stand at room temperature for 20 minutes, and use these solutions as the sample solutions 1 and 2. Separately, pipet 1 mL of trypsin inhibitor TS, and add 0.05 mol/L phosphate buffer solution, pH 7.0 to make exactly 10 mL. Pipet 4 mL each of this solution into two separate test tubes, add exactly 1 mL each of aprotinin TS and 0.05 mol/L phosphate buffer solution, pH 7.0 separately to each tube, allow them to stand at room temperature for 20 minutes, and use these solutions as the sample solutions 3 and 4. Then, pipet 2.5 mL of substrate TS for kallidinogenase assay (1), previously warmed at $30.0 \pm 0.5^\circ\text{C}$ for 5 minutes, place in a 10-mm cell, add exactly 0.5 mL of the sample solution 1 warmed at $30.0 \pm 0.5^\circ\text{C}$ for 5 minutes, and start simultaneously a chronograph. Perform the test at $30.0 \pm 0.5^\circ\text{C}$ as directed under Ultraviolet-visible Spectrophotometry <2.24> using water as the blank, and determine the absorbances at 405 nm, A_{1-2} and A_{1-6} , of this solution, after having allowed it to stand for exactly 2 and 6 minutes. Perform the same test with the sample solutions 2, 3 and 4, and determine the absorbances, A_{2-2} , A_{2-6} , A_{3-2} , A_{3-6} , A_{4-2} and A_{4-6} , of these solutions. Calculate I by using the following equation: the value of I does not exceed 0.2.

$$I = \frac{(A_{1-6} - A_{1-2}) - (A_{3-6} - A_{3-2})}{(A_{2-6} - A_{2-2}) - (A_{4-6} - A_{4-2})}$$

(2) Pipet 2.9 mL of substrate TS for kallidinogenase assay (2), previously warmed at $30.0 \pm 0.5^\circ\text{C}$ for 5 minutes, place in a 10-mm cell, add exactly 0.1 mL of the sample solution obtained in the Assay, and start simultaneously a chronograph. Perform the test at $30.0 \pm 0.5^\circ\text{C}$ as directed

under Ultraviolet-visible Spectrophotometry <2.24>, and determine the change of the absorbance at 253 nm for 4 to 6 minutes. Separately, pipet 1 mL of trypsin inhibitor TS, and add 0.05 mol/L phosphate buffer solution, pH 7.0 to make exactly 10 mL. Add exactly 0.1 mL of this solution to exactly 2.9 mL of substrate TS for kallidinogenase assay (2), previously warmed at $30.0 \pm 0.5^\circ\text{C}$ for 5 minutes, and use this solution as the blank. If the rate of change in the absorbance remains constant, determine the change of absorbance per 1 minute, A , and calculate R by using the following equation: the value of R is between 0.12 and 0.16.

$$R = A/0.0383 \times 1/(a \times b)$$

a : Amount (mg) of Kallidinogenase in 1 mL of the sample solution

b : Amount (Unit) of kallidinogenase in 1 mg of Kallidinogenase obtained in the Assay

Specific activity Perform the test with Kallidinogenase as directed under Nitrogen Determination <1.08> to determine the nitrogen content, convert 1mg of nitrogen (N:14.01) into 6.25 mg of protein, and calculate the specific activity using the amount (Units) of Kallidinogenase obtained in the Assay: it is not less than 100 Kallidinogenase Units per 1mg of protein.

Purity (1) Fat—To 1.0 g of Kallidinogenase add 20 mL of diethyl ether, extract with occasional shaking for 30 minutes, and filter. Wash the residue with 10 mL of diethyl ether, combine the washing with the filtrate, evaporate the diethyl ether, and dry the residue at 105°C for 2 hours: the mass of the residue is not more than 1 mg.

(2) Kininase—

(i) Bradykinin solution: Weigh an appropriate amount of bradykinin, and dissolve in gelatin-phosphate buffer solution, pH 7.4 to prepare a solution containing $0.200 \mu\text{g}$ of bradykinin per mL.

(ii) Kallidinogenase solution: Weigh accurately a suitable amount of Kallidinogenase according to the labeled unit, dissolve in gelatin-phosphate buffer solution, pH 7.4 to make a solution containing 1 unit of kallidinogenase per mL.

(iii) Sample solution: Pipet 0.5 mL of bradykinin solution, warm at $30 \pm 0.5^\circ\text{C}$ for 5 minutes, then add exactly 0.5 mL of kallidinogenase solution previously warmed at $30 \pm 0.5^\circ\text{C}$ for 5 minutes, and mix immediately. After allow this solution to stand at $30 \pm 0.5^\circ\text{C}$ for exactly 150 seconds, add exactly 0.2 mL of a solution of trichloroacetic acid (1 in 5), and shake. Boil for 3 minutes, then cool in ice immediately, centrifuge, and allow to stand at a room temperature for 15 minutes. Pipet 0.5 mL of the supernatant liquid, add exactly 0.5 mL of gelatin-tris buffer solution, pH 8.0, and mix. Pipet 0.1 mL of this solution, add exactly 0.9 mL of trichloroacetic acid-gelatin-tris buffer solution, and mix. Pipet 0.2 mL of this solution, add exactly 0.6 mL of trichloroacetic acid-gelatin-tris buffer solution, shake, and use this solution as the sample solution.

(iv) Control solution: Proceed with 0.5 mL of gelatin-phosphate buffer solution, pH 7.4 as described in (iii), and use the solution so obtained as the control solution.

(v) Procedure: Add 0.1 mL of anti-bradykinin antibody TS to anti-rabbit antibody-coated wells of a 96-well microplate, shake, and allow to stand at a constant temperature of about 25°C for 1 hour. Remove the anti-bradykinin antibody TS, add 0.3 mL of phosphate buffer solution for

microplate washing to the wells, then remove. Repeat this procedure 3 times, take off the washings thoroughly, then add 100 μ L each of the sample solution and control solution, and 50 μ L of gelatin-phosphate buffer solution, pH 7.0, shake, and allow to stand at a constant temperature of about 25°C for 1 hour. Then add 50 μ L of peroxidase-labeled bradykinin TS, shake, and allow to stand in a cold place for a night.

Take off the solution, add 0.3 mL of phosphate buffer solution for microplate washing, and remove. Repeat this procedure more 4 times, take off the washings thoroughly, add 100 μ L of substrate solution for peroxidase determination, and allow to stand at a constant temperature of about 25°C for exactly 30 minutes while protecting from light. Then add 100 μ L of diluted sulfuric acid (23 in 500), shake, and determine the absorbance at 490 – 492 nm.

Separately, dissolve a suitable amount of bradykinin in gelatin-phosphate buffer solution, pH 7.0 to make solutions containing exactly 100 ng, 25 ng, 6.25 ng, 1.56 ng, 0.39 ng and 0.098 ng of bradykinin per mL, and use these solutions as the standard solution (1), the standard solution (2), the standard solution (3), the standard solution (4), the standard solution (5) and the standard solution (6), respectively. Use 1 mL of gelatin-phosphate buffer solution, pH 7.0 as the standard solution (7). To each of the well add 50 μ L each of the standard solutions and 100 μ L of trichloroacetic acid-gelatin-tris buffer solution, and proceed in the same manner as for the sample solution and for the control solution.

Prepare the standard curve from the amounts of bradykinin in the standard solutions and their absorbances, and determine the amount of bradykinin, B_T (pg) and B_S (pg), of the sample solution and the control solution.

The absorbance is usually determined by using a spectrophotometer for microplate. Since the wells are used as the cell for absorbance determination, take care for dirt and scratch of the well. Light pass length of the well is changeable by the amount of the liquid, exact addition of the liquid is necessary.

(vi) Judgment: The value R calculated by the following equation is not less than 0.8.

$$R = B_T/B_S$$

(3) Trypsin-like substances—Pipet 4 mL of the sample stock solution prepared for the Assay, add exactly 1 mL of trypsin inhibitor TS and 0.05 mol/L phosphate buffer solution, pH 7.0 to make exactly 10 mL, and use this solution as the sample solution. Pipet 2.5 mL of substrate TS for kallidinogenase assay (1), previously warmed at 30 \pm 0.5°C for 5 minutes, place in a 10-mm cell, add exactly 0.5 mL of the sample solution, warmed at 30 \pm 0.5°C for 5 minutes, and start simultaneously a chronograph. Perform the test at 30 \pm 0.5°C as directed under Ultraviolet-visible Spectrophotometry <2.24> using water as the blank, and determine the absorbances at 405 nm, A_2 and A_6 , of this solution after having allowed it to stand for exactly 2 and 6 minutes. Separately, pipet 4 mL of the sample stock solution prepared for the Assay, add 0.05 mol/L phosphate buffer solution, pH 7.0 to make exactly 10 mL, and use this solution as the control solution. Perform the same test with the control solution, and determine the absorbances, A'_2 and A'_6 . Calculate T by using the following equation: the value of T does not exceed 0.05.

$$T = \{(A'_6 - A'_2) - (A_6 - A_2)\}/(A'_6 - A'_2)$$

(4) Protease—Weigh accurately an appropriate amount of Kallidinogenase according to the labeled Units, dissolve in 0.05 mol/L phosphate buffer solution, pH 7.0 to prepare a solution containing 1 Kallidinogenase Unit per mL, and use this solution as the sample solution. Pipet 1 mL of the sample solution, place in a test tube, and allow to stand at 35 \pm 0.5°C for 5 minutes. Then, pipet 5 mL of substrate TS for kallidinogenase assay (3), previously warmed to 35 \pm 0.5°C, add quickly to the sample solution in the test tube, and allow to stand at 35 \pm 0.5°C for exactly 20 minutes. Then add exactly 5 mL of trichloroacetic acid TS, shake well, allow to stand at room temperature for 1 hour, and filter through a membrane filter (5 μ m in pore size). Discard the first 3 mL of the filtrate, and determine the absorbance, A , of the subsequent filtrate at 280 nm within 2 hours as directed under Ultraviolet-visible Spectrophotometry <2.24>, using water as the blank. Separately, pipet 1 mL of the sample solution, add exactly 5 mL of trichloroacetic acid TS, shake well, and add exactly 5 mL of the substrate TS for kallidinogenase assay (3). Proceed in the same manner as described for the sample solution, and determine the absorbance, A_0 , of this solution. Calculate the value of $(A - A_0)$: it is not more than 0.2.

Loss on drying <2.41> Not more than 2.0% (0.5 g, in vacuum, phosphorus (V) oxide, 4 hours).

Residue on ignition <2.44> Not more than 3% (0.5 g, 650 – 750°C).

Kinin-releasing activity

(i) Kallidinogenase solution: Weigh accurately a suitable amount of Kallidinogenase, according to the labeled unit, dissolve in 0.02 mol/L phosphate buffer solution, pH 8.0 to make a solution containing 0.1 unit of kallidinogenase per mL. Perform this procedure by using glassware.

(ii) Sample solution: Pipet 0.5 mL of kininogen TS, warm at 30 \pm 0.5°C for 5 minutes, then add exactly 0.5 mL of kallidinogenase solution previously warmed at 30 \pm 0.5°C for 5 minutes, and mix immediately. After allow this solution to stand at 30 \pm 0.5°C for exactly 2 minutes, add exactly 0.2 mL of a solution of trichloroacetic acid (1 in 5), and shake. Boil for 3 minutes, then cool in ice immediately, centrifuge, and allow to stand at a room temperature for 15 minutes. Pipet 0.5 mL of the supernatant liquid, add exactly 0.5 mL of gelatin-tris buffer solution, pH 8.0, and shake. Pipet 0.1 mL of this solution, add exactly 1.9 mL of trichloroacetic acid-gelatin-tris buffer solution, shake, and use this solution as the sample solution.

(iii) Procedure: Perform the test with the sample solution as directed in the Purity (2), and determine the amount, B (pg), of kinin per well. The kinin-releasing activity per 1 unit of Kallidinogenase calculated by the following equation is not less than 500 ng bradykinin equivalent/min/unit.

$$\text{Kinin-releasing activity (ng bradykinin equivalent/min/unit) per 1 unit of Kallidinogenase} = B \times 4.8$$

Assay Weigh accurately an appropriate amount of Kallidinogenase according to the labeled Units, dissolve in 0.05 mol/L phosphate buffer solution, pH 7.0 to prepare a solution containing about 10 Kallidinogenase Units per mL, and use this solution as the sample stock solution. Pipet 4 mL of

the sample stock solution, add exactly 1 mL of trypsin inhibitor TS and 0.05 mol/L phosphate buffer solution, pH 7.0 to make exactly 10 mL, and use this solution as the sample solution. Pipet 2.5 mL of substrate TS for kallidinogenase assay (1), previously warmed at $30 \pm 0.5^\circ\text{C}$ for 5 minutes, place in a 1-cm cell, add exactly 0.5 mL of the sample solution, warmed at $30 \pm 0.5^\circ\text{C}$ for 5 minutes, and start simultaneously a chronograph. Perform the test at $30 \pm 0.5^\circ\text{C}$ as directed under the Ultraviolet-visible Spectrophotometry <2.24> using water as the blank, and determine the absorbances at 405 nm, A_{T2} and A_{T6} , of this solution after allowing to stand for exactly 2 and 6 minutes. Separately, dissolve Kallidinogenase RS in 0.05 mol/L phosphate buffer solution, pH 7.0 to make a solution so that each mL contains exactly 10 Units, and use this solution as the standard stock solution. Pipet 4 mL of the stock solution, add exactly 1 mL of trypsin inhibitor TS and 0.05 mol/L phosphate buffer solution, pH 7.0 to make exactly 10 mL, and use this solution as the standard solution. Take exactly 0.5 mL of the standard solution, perform the test in the same manner as described for the sample solution, and determine the absorbances, A_{S2} and A_{S6} , of the solution after allowing to stand for exactly 2 and 6 minutes. Separately, take exactly 1 mL of the trypsin inhibitor TS, and add 0.05 mol/L phosphate buffer solution, pH 7.0 to make exactly 10 mL. Pipet 0.5 mL of this solution, perform the test in the same manner as described for the sample solution, and determine the absorbances, A_{O2} and A_{O6} , of the solution after allowing to stand for exactly 2 and 6 minutes.

Units per 1 mg of Kallidinogenase

$$= \frac{(A_{T6} - A_{T2}) - (A_{O6} - A_{O2})}{(A_{S6} - A_{S2}) - (A_{O6} - A_{O2})} \times \frac{M_S}{a} \times \frac{1}{b}$$

M_S : Amount (Units) of Kallidinogenase RS

a : Volume (mL) of the standard stock solution

b : Amount (mg) of Kallidinogenase in 1 mL of the sample stock solution

Containers and storage Containers—Tight containers.

Kanamycin Monosulfate

カナマイシン一硫酸塩

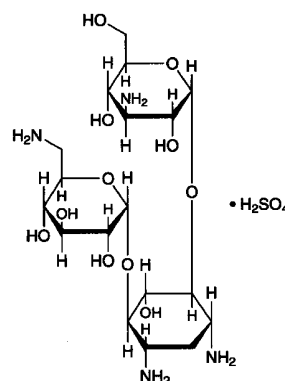

$\text{C}_{18}\text{H}_{36}\text{N}_4\text{O}_{11} \cdot \text{H}_2\text{SO}_4$: 582.58

3-Amino-3-deoxy- α -D-glucopyranosyl-(1 \rightarrow 6)-
[6-amino-6-deoxy- α -D-glucopyranosyl-(1 \rightarrow 4)]-2-deoxy-
D-streptamine monosulfate
[25389-94-0]

Kanamycin Monosulfate is the sulfate of an aminoglycoside substance having antibacterial activity produced by the growth of *Streptomyces kanamyceticus*.

It contains not less than 750 μg (potency) and not more than 832 μg (potency) per mg, calculated on the dried basis. The potency of Kanamycin Monosulfate is expressed as mass (potency) of kanamycin ($\text{C}_{18}\text{H}_{36}\text{N}_4\text{O}_{11}$: 484.50).

Description Kanamycin Monosulfate occurs as a white crystalline powder.

It is freely soluble in water, and practically insoluble in ethanol (99.5).

Identification (1) Dissolve 50 mg of Kanamycin Monosulfate in 3 mL of water, and add 6 mL of anthrone TS: a blue-purple color develops.

(2) Dissolve 20 mg each of Kanamycin Monosulfate and Kanamycin Monosulfate RS in 1 mL of water, and use these solutions as the sample solution and standard solution. Perform the test with these solutions as directed under Thin-layer Chromatography <2.03>. Spot 5 μL each of the sample solution and standard solution on a plate of silica gel for thin-layer chromatography. Develop the plate with the supernatant layer of a mixture of chloroform, ammonia solution (28) and methanol (2:1:1) to a distance of about 10 cm, and air-dry the plate. Spray evenly a solution of 0.2% ninhydrin-water saturated 1-butanol TS on the plate, and heat at 100°C for 10 minutes: the principal spots obtained from the sample solution and the standard solution show a purple-brown color and the same R_f value.

(3) To a solution of Kanamycin Monosulfate (1 in 5) add 1 drop of barium chloride TS: a white precipitate is formed.

Optical rotation <2.49> $[\alpha]_D^{20}$: +112 – +123° (0.2 g calculated on the dried basis, water, 20 mL, 100 mm).

Sulfuric acid Weigh accurately about 0.25 g of Kanamycin Monosulfate, dissolve in 100 mL of water, adjust the pH to 11.0 with ammonia solution (28), add exactly 10 mL of 0.1

mol/L barium chloride VS, and titrate <2.50> with 0.1 mol/L disodium dihydrogen ethylenediamine tetraacetate VS until the color of the solution, blue-purple, disappears (indicator: 0.5 mg of phthalein purple). At a near of the end-point add 50 mL of ethanol (99.5). Perform a blank determination in the same manner. The amount of sulfuric acid (SO₄) is not less than 15.0% and not more than 17.0%, calculated on the dried basis.

Each mL of 0.1 mol/L barium chloride VS
= 9.606 mg of SO₄

Purity (1) Heavy metals <1.07>—Proceed with 2.0 g of Kanamycin Monosulfate according to Method 4, and perform the test. Prepare the control solution with 2.0 mL of Standard Lead Solution (not more than 10 ppm).

(2) Arsenic <1.11>—Prepare the test solution with 2.0 g of Kanamycin Monosulfate according to Method 4, and perform the test (not more than 1 ppm).

(3) Related substances—Dissolve 0.30 g of Kanamycin Monosulfate in water to make exactly 10 mL, and use this solution as the sample solution. Separately, dissolve 45 mg of Kanamycin Monosulfate RS in water to make exactly 50 mL, and use this solution as the standard solution. Perform the test with these solutions as directed under Thin-layer Chromatography <2.03>. Spot 1 μL each of the sample solution and standard solution on a plate of silica gel for thin-layer chromatography. Develop the plate with a solution of potassium dihydrogen phosphate (3 in 40) to a distance of about 10 cm, and air-dry the plate. Spray evenly a solution of ninhydrin in 1-butanol (1 in 100) on the plate, and heat at 110°C for 10 minutes: the spot other than the principal spot obtained from the sample solution is not more intense than the spot from the standard solution.

Loss on drying <2.41> Not more than 4.0% (5 g, reduced pressure not exceeding 0.67 kPa, 60°C, 3 hours).

Residue on ignition <2.44> Not more than 0.5% (1 g).

Assay Perform the test according to the Cylinder-plate method as directed under Microbial Assay for Antibiotics <4.02> according to the following conditions.

(i) Test organism—*Bacillus subtilis* ATCC 6633

(ii) Culture medium—Use the medium i in 1) Medium for test organism [5] under (1) Agar media for seed and base layer.

(iii) Standard solutions—Weigh accurately an amount of Kanamycin Monosulfate RS, previously dried, equivalent to about 20 mg (potency), dissolve in diluted phosphate buffer solution, pH 6.0 (1 in 2) to make exactly 50 mL, and use this solution as the standard stock solution. Keep the standard stock solution between 5 and 15°C and use within 30 days. Take exactly a suitable amount of the standard stock solution before use, add 0.1 mol/L phosphate buffer solution, pH 8.0 to make solutions so that each mL contains 20 μg (potency) and 5 μg (potency), and use these solutions as the high concentration standard solution and the low concentration standard solution, respectively.

(iv) Sample solutions—Weigh accurately an amount of Kanamycin Monosulfate, equivalent to about 20 mg (potency), and dissolve in water to make exactly 50 mL. Take exactly a suitable amount of this solution, add 0.1 mol/L phosphate buffer solution, pH 8.0 to make solutions so that each mL contains 20 μg (potency) and 5 μg (potency), and

use these solutions as the high concentration sample solution and the low concentration sample solution, respectively.

Containers and storage Containers—Well-closed containers.

Kanamycin Sulfate

カナマイシン硫酸塩

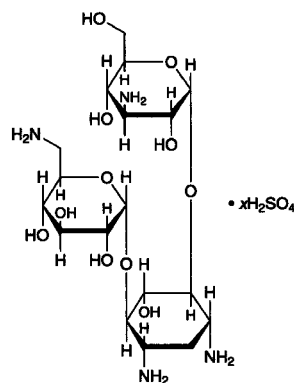

C₁₈H₃₆N₄O₁₁ · xH₂SO₄

3-Amino-3-deoxy-α-D-glucopyranosyl-(1→6)-
[6-amino-6-deoxy-α-D-glucopyranosyl-(1→4)]-2-deoxy-
D-streptamine sulfate
[133-92-6]

Kanamycin Sulfate is the sulfate of an aminoglycoside substance having antibacterial activity produced by the growth of *Streptomyces kanamyceticus*.

It contains not less than 690 μg (potency) and not more than 740 μg (potency) per mg, calculated on the dried basis. The potency of Kanamycin Sulfate is expressed as mass (potency) of kanamycin (C₁₈H₃₆N₄O₁₁: 484.50).

Description Kanamycin Sulfate occurs as a white to yellowish white powder.

It is very soluble in water, and practically insoluble in ethanol (99.5).

Identification (1) Dissolve 20 mg each of Kanamycin Sulfate and Kanamycin Monosulfate RS in 1 mL of water, and use these solutions as the sample solution and standard solution. Perform the test with these solutions as directed under Thin-layer Chromatography <2.03>. Spot 5 μL each of the sample solution and standard solution on a plate of silica gel for thin-layer chromatography. Develop the plate with a mixture of chloroform, ammonia solution (28) and methanol (2:1:1) to a distance of about 10 cm, and air-dry the plate. Spray evenly 0.2% ninhydrin-water saturated 1-butanol TS on the plate, and heat at 100°C for 10 minutes: the principal spots obtained from the sample solution and the standard solution show a purple-brown color and the same R_f value.

(2) A solution of Kanamycin Sulfate (1 in 10) responds to the Qualitative Test <1.09> (1) for sulfate.

Optical rotation <2.49> [α]_D²⁰: +103 – +115° (0.5 g calculated on the dried basis, water, 50 mL, 100 mm).

pH <2.54> The pH of a solution obtained by dissolving 1.0 g of Kanamycin Sulfate in 20 mL of water is between 6.0

and 7.5.

Purity (1) Clarity and color of solution—Dissolve 1.5 g of Kanamycin Sulfate in 5 mL of water: the solution is clear and colorless to pale yellow.

(2) Heavy metals <1.07>—Proceed with 1.0 g of Kanamycin Sulfate according to Method 4, and perform the test. Prepare the control solution with 3.0 mL of Standard Lead Solution (not more than 30 ppm).

(3) Arsenic <1.11>—Prepare the test solution with 2.0 g of Kanamycin Sulfate according to Method 3, and perform the test (not more than 1 ppm).

(4) Related substances—Dissolve 0.30 g of Kanamycin Sulfate in water to make exactly 10 mL, and use this solution as the sample solution. Separately, dissolve 9.0 mg of Kanamycin Monosulfate RS in water to make exactly 10 mL, and use this solution as the standard solution. Perform the test with these solutions as directed under Thin-layer Chromatography <2.03>. Spot 1 μ L each of the sample solution and standard solution on a plate of silica gel for thin-layer chromatography. Develop the plate with a solution of potassium dihydrogen phosphate (3 in 40) to a distance of about 10 cm, and air-dry the plate. Spray evenly a solution of ninhydrin in 1-butanol (1 in 100) on the plate, and heat at 110°C for 10 minutes: the spot other than the principal spot obtained from the sample solution is not more intense than the spot from the standard solution.

Loss on drying <2.41> Not more than 5.0% (0.5 g, reduced pressure not exceeding 0.67 kPa, 60°C, 3 hours).

Assay Perform the test according to the Cylinder-plate method as directed under Microbial Assay for Antibiotics <4.02> according to the following conditions.

(i) Test organism—*Bacillus subtilis* ATCC 6633

(ii) Culture medium—Use the medium i in 1) Medium for test organism [5] under (1) Agar media for seed and base layer having pH 7.8 to 8.0 after sterilization.

(iii) Standard solutions—Weigh accurately an amount of Kanamycin Monosulfate RS, previously dried, equivalent to about 20 mg (potency), dissolve in diluted phosphate buffer solution, pH 6.0 (1 in 2) to make exactly 50 mL, and use this solution as the standard stock solution. Keep the standard stock solution at 5 to 15°C and use within 30 days. Take exactly a suitable amount of the standard stock solution before use, add 0.1 mol/L phosphate buffer solution, pH 8.0 to make solutions so that each mL contains 20 μ g (potency) and 5 μ g (potency), and use these solutions as the high concentration standard solution and the low concentration standard solution, respectively.

(iv) Sample solutions—Weigh accurately an amount of Kanamycin Sulfate, equivalent to about 20 mg (potency), and dissolve in water to make exactly 50 mL. Take exactly a suitable amount of this solution, add 0.1 mol/L phosphate buffer solution, pH 8.0 to make solutions so that each mL contains 20 μ g (potency) and 5 μ g (potency), and use these solutions as the high concentration sample solution and the low concentration sample solution, respectively.

Containers and storage Containers—Tight containers.

Kaolin

カオリン

Kaolin is a native, hydrous aluminum silicate.

Description Kaolin occurs as white or nearly white, fragmentary masses or powder. It has a slightly clay-like odor.

It is practically insoluble in water, in ethanol (99.5) and in diethyl ether.

It is insoluble in dilute hydrochloric acid and in sodium hydroxide TS.

When moistened with water, it darkens and becomes plastic.

Identification (1) Heat 1 g of Kaolin with 10 mL of water and 5 mL of sulfuric acid in a porcelain dish, and evaporate the mixture nearly to dryness. Cool, add 20 mL of water, boil for 2 to 3 minutes, and filter: the color of the residue is gray.

(2) The filtrate obtained in (1) responds to the Qualitative Tests <1.09> (1), (2) and (4) for aluminum salt.

Purity (1) Acid or alkali—Add 25 mL of water to 1.0 g of Kaolin, agitate thoroughly, and filter: the pH <2.54> of the filtrate is between 4.0 and 7.5.

(2) Acid-soluble substances—Add 20 mL of dilute hydrochloric acid to 1.0 g of Kaolin, agitate for 15 minutes, and filter. Evaporate 10 mL of the filtrate to dryness, and heat strongly between 450°C and 550°C to constant mass: the mass of the ignited residue is not more than 10 mg.

(3) Carbonate—Stir 1.0 g of Kaolin with 5 mL of water, then add 10 mL of diluted sulfuric acid (1 in 2): no effervescence occurs.

(4) Heavy metals <1.07>—Boil 1.5 g of Kaolin gently with 50 mL of water and 5 mL of hydrochloric acid for 20 minutes with frequent agitation, cool, centrifuge, and separate the supernatant liquid. Wash the precipitate twice with 10 mL of water, centrifuge each time, and combine the supernatant liquid and the washings. Add dropwise ammonia solution (28) to this solution until a slight precipitate occurs, then add dilute hydrochloric acid dropwise while agitating strongly to complete solution. Add 0.45 g of hydroxylammonium chloride, and heat. Cool, add 0.45 g of sodium acetate trihydrate and 6 mL of dilute acetic acid, filter if necessary, and wash with 10 mL of water. Combine the filtrate and the washings, and add water to make 150 mL. Perform the test using 50 mL of this solution as the test solution. To 2.5 mL of Standard Lead Solution add 0.15 g of hydroxylammonium chloride, 0.15 g of sodium acetate trihydrate, 2 mL of acetic acid (31) and water to make 50 mL, and use this solution as the control solution (not more than 50 ppm).

(5) Iron <1.10>—Add 10 mL of dilute hydrochloric acid to 40 mg of Kaolin, and heat for 10 minutes with shaking in a water bath. After cooling, add 0.5 g of L-tartaric acid, dissolve with shaking, prepare the test solution with this solution according to Method 2, and perform the test according to Method B. Prepare the control solution with 2.0 mL of Standard Iron Solution (not more than 500 ppm).

(6) Arsenic <1.11>—Add 5 mL of water and 1 mL of sulfuric acid to 1.0 g of Kaolin, and heat on a sand bath until white fumes begin to evolve. Cool, and add water to make 5 mL. Perform the test with this solution as the test solution

(not more than 2 ppm).

(7) Foreign matter—Place 5 g of Kaolin in a beaker, add 100 mL of water, stir, and decant to leave sand. Repeat this procedure several times with 100-mL portions of water: no sandy residue remains.

Loss on ignition <2.43> Not more than 15.0% (1 g, 600°C, 5 hours).

Plasticity Add 7.5 mL of water to 5.0 g of Kaolin, and agitate thoroughly: the resultant mass has no remarkable fluidity.

Containers and storage Containers—Well-closed containers.

Ketamine Hydrochloride

ケタミン塩酸塩

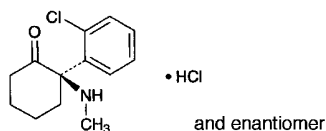

$C_{13}H_{16}ClNO \cdot HCl$: 274.19
(2*RS*)-2-(2-Chlorophenyl)-2-(methylamino)cyclohexanone monohydrochloride
[1867-66-9]

Ketamine Hydrochloride, when dried, contains not less than 99.0% of $C_{13}H_{16}ClNO \cdot HCl$.

Description Ketamine Hydrochloride occurs as white crystals or crystalline powder.

It is very soluble in formic acid, freely soluble in water and in methanol, sparingly soluble in ethanol (95) and in acetic acid (100), and practically insoluble in acetic anhydride and in diethyl ether.

A solution of Ketamine Hydrochloride (1 in 10) shows no optical rotation.

Melting point: about 258°C (with decomposition).

Identification (1) Determine the absorption spectrum of a solution of Ketamine Hydrochloride in 0.1 mol/L hydrochloric acid TS (1 in 3000) as directed under Ultraviolet-visible Spectrophotometry <2.24>, and compare the spectrum with the Reference Spectrum: both spectra exhibit similar intensities of absorption at the same wavelengths.

(2) Determine the infrared absorption spectrum of Ketamine Hydrochloride, previously dried, as directed in the potassium bromide disk method under Infrared Spectrophotometry <2.25>, and compare the spectrum with the Reference Spectrum: both spectra exhibit similar intensities of absorption at the same wave numbers.

(3) A solution of Ketamine Hydrochloride (1 in 10) responds to the Qualitative Tests <1.09> (2) for chloride.

Absorbance <2.24> $E_{1\text{cm}}^{1\%}$ (269 nm): 22.0 – 24.5 (after drying, 30 mg, 0.1 mol/L hydrochloric acid TS, 100 mL).

pH <2.54> Dissolve 1.0 g of Ketamine Hydrochloride in 10 mL of freshly boiled and cooled water: the pH of the solution is between 3.5 and 4.5.

Purity (1) Clarity and color of solution—Dissolve 1.0 g of

Ketamine Hydrochloride in 5 mL of water: the solution is clear and colorless.

(2) Heavy metals <1.07>—Proceed with 1.0 g of Ketamine Hydrochloride according to Method 1, and perform the test. Prepare the control solution with 2.0 mL of Standard Lead Solution (not more than 20 ppm).

(3) Arsenic <1.11>—Prepare the test solution with 1.0 g of Ketamine Hydrochloride, according to Method 1, and perform the test (not more than 2 ppm).

(4) Related substances—Dissolve 0.5 g of Ketamine Hydrochloride in 10 mL of methanol and use this solution as the sample solution. Pipet 1 mL of the sample solution, add methanol to make exactly 200 mL, and use this solution as the standard solution. Perform the test with these solutions as directed under Thin-layer Chromatography <2.03>. Spot 2 μL each of the sample solution and standard solution on a plate of silica gel for thin-layer chromatography. Develop the plate with a mixture of cyclohexane and isopropylamine (49:1) to a distance of about 10 cm, and air-dry the plate. Spray evenly Dragendorff's TS for spraying on the plate, dry the plate, and then spray evenly hydrogen peroxide TS: the spots other than the principal spot from the sample solution is not more intense than the spot from the standard solution.

Loss on drying <2.41> Not more than 0.5% (1 g, 105°C, 3 hours).

Residue on ignition <2.44> Not more than 0.1% (1 g).

Assay Weigh accurately about 0.5 g of Ketamine Hydrochloride, previously dried, dissolve in 1 mL of formic acid, add 70 mL of a mixture of acetic anhydride and acetic acid (100) (6:1), and titrate <2.50> with 0.1 mol/L perchloric acid VS (potentiometric titration). Perform a blank determination, and make any necessary correction.

Each mL of 0.1 mol/L perchloric acid VS
= 27.42 mg of $C_{13}H_{16}ClNO \cdot HCl$

Containers and storage Containers—Tight containers.

Ketoconazole

ケトコナゾール

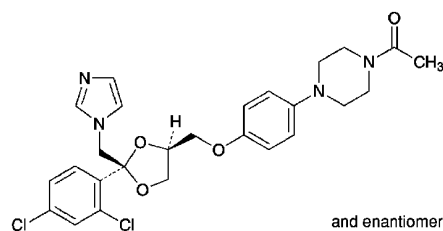

$C_{26}H_{28}Cl_2N_4O_4$: 531.43
1-Acetyl-4-(4-[(2*RS*,4*SR*)-2-(2,4-dichlorophenyl)-2-(1*H*-imidazol-1-ylmethyl)-1,3-dioxolan-4-yl]methoxy]phenyl)piperazine
[65277-42-1]

Ketoconazole, when dried, contains not less than 99.0% and not more than 101.0% of $C_{26}H_{28}Cl_2N_4O_4$.

Description Ketoconazole occurs as a white to light yellowish white powder.

It is soluble in methanol, sparingly soluble in ethanol

(99.5), and practically insoluble in water.

A solution of Ketoconazole in methanol (1 in 20) shows no optical rotation.

Identification (1) Determine the absorption spectrum of a solution of Ketoconazole in methanol (3 in 100,000) as directed under Ultraviolet-visible Spectrophotometry <2.24>, and compare the spectrum with the Reference Spectrum: both spectra exhibit similar intensities of absorption at the same wavelengths.

(2) Determine the infrared absorption spectrum of Ketoconazole as directed in the potassium bromide disk method under Infrared Spectrophotometry <2.25>, and compare the spectrum with the Reference Spectrum: both spectra exhibit similar intensities of absorption at the same wave numbers.

(3) Perform the test with Ketoconazole as directed under Flame Coloration Test <1.04> (2): a green color appears.

Melting point <2.60> 148 – 152°C.

Purity (1) Heavy metals <1.07>—Proceed with 1.0 g of Ketoconazole according to Method 2, and perform the test. Prepare the control solution with 1.0 mL of Standard Lead Solution (not more than 10 ppm).

(2) Related Substances—Dissolve 0.10 g of Ketoconazole in 10 mL of methanol, and use this solution as the sample solution. Pipet 5 mL of this solution, and add methanol to make exactly 100 mL. Pipet 1 mL of this solution, add methanol to make exactly 10 mL, and use this solution as the standard solution. Perform the test with exactly 10 μ L each of the sample solution and standard solution as directed under Liquid Chromatography <2.01> according to the following conditions. Determine each peak area of both solutions by the automatic integration method: the area of each peak other than the peak of ketoconazole obtained from the sample solution is not larger than 2/5 times the peak area of ketoconazole from the standard solution, and the total area of the peaks other than the peak of ketoconazole obtained from the sample solution is not larger than the peak area of ketoconazole from the standard solution.

Operating conditions—

Detector: An ultraviolet absorption photometer (wavelength: 220 nm).

Column: A stainless steel column 4.6 mm in inside diameter and 10 cm in length, packed with octadecylsilanized silica gel for liquid chromatography (3 μ m in particle diameter).

Column temperature: A constant temperature of about 25°C.

Mobile phase A: Acetonitrile for liquid chromatography.

Mobile phase B: A solution of tetrabutylammonium hydrogensulfate (17 in 5000).

Flowing of the mobile phase: Control the gradient by mixing the mobile phases A and B as directed in the following table.

Time after injection of sample (min)	Mobile phase A (vol%)	Mobile phase B (vol%)
0 – 10	5 → 50	95 → 50
10 – 15	50	50

Flow rate: 2.0 mL per minute.

Time span of measurement: Beginning after the solvent

peak to 15 minutes after injection.

System suitability—

Test for required detectability: Pipet 2 mL of the standard solution, and add methanol to make exactly 20 mL. Confirm that the peak area of ketoconazole obtained from 10 μ L of this solution is equivalent to 7 to 13% of that of ketoconazole from 10 μ L of the standard solution.

System performance: When the procedure is run with 10 μ L of the standard solution under the above operating conditions, the number of theoretical plates and the symmetry factor of the peak of ketoconazole are not less than 40,000 and not more than 1.5, respectively.

System repeatability: When the test is repeated 6 times with 10 μ L of the standard solution under the above operating conditions, the relative standard deviation of the peak area of ketoconazole is not more than 2.5%.

(3) Residual solvent—Being specified separately.

Loss on drying <2.41> Not more than 0.5% (1 g, 105°C, 4 hours).

Residue on ignition <2.44> Not more than 0.1% (1 g).

Assay Weigh accurately about 0.2 g of Ketoconazole, previously dried, dissolve in 70 mL of a mixture of 2-butanone and acetic acid (100) (7:1), and titrate <2.50> with 0.1 mol/L perchloric acid VS (potentiometric titration). Perform a blank determination in the same manner, and make any necessary correction.

Each mL of 0.1 mol/L perchloric acid VS
= 26.57 mg of C₂₆H₂₈Cl₂N₄O₄

Containers and storage Containers—Tight containers.
Storage—Light-resistant.

Ketoconazole Cream

ケトコナゾールクリーム

Ketoconazole Cream contains not less than 95.0% and not more than 105.0% of the labeled amount of ketoconazole (C₂₆H₂₈Cl₂N₄O₄: 531.43).

Method of preparation Prepare as directed under Creams, with Ketoconazole.

Identification To a quantity of Ketoconazole Cream, equivalent to 0.1 g of Ketoconazole according to the labeled amount, add 20 mL of 2-propanol, shake for 20 minutes, centrifuge, and use the supernatant liquid as the sample solution. Separately, dissolve 25 mg of ketoconazole in 5 mL of 2-propanol, and use this solution as the standard solution. Perform the test with these solutions as directed under Thin-layer Chromatography <2.03>. Spot 5 μ L each of the sample solution and standard solution on a plate of silica gel with fluorescent indicator for thin-layer chromatography. Develop the plate with a mixture of ethyl acetate, hexane, methanol, water and ammonia solution (28) (40:40:25:2:1) to a distance of about 12 cm, and air-dry the plate. Examine under ultraviolet light (main wavelength: 254 nm): the principal spot obtained from the sample solution has the same R_f value as the spot from the standard solution.

Assay Weigh accurately an amount of Ketoconazole

Cream, equivalent to about 25 mg of ketoconazole ($C_{26}H_{28}Cl_2N_4O_4$), dissolve in methanol to make exactly 100 mL. Pipet 10 mL of this solution, add exactly 4 mL of the internal standard solution, add methanol to make 50 mL, and use this solution as the sample solution. Separately, weigh accurately about 25 mg of ketoconazole for assay, previously dried at 105°C for 4 hours, and dissolve in methanol to make exactly 50 mL. Pipet 5 mL of this solution, add exactly 4 mL of the internal standard solution, add methanol to make 50 mL, and use this solution as the standard solution. Perform the test with 10 μ L each of the sample solution and standard solution as directed under Liquid Chromatography <2.01> according to the following conditions, and calculate the ratios, Q_T and Q_S , of the peak area of ketoconazole to that of the internal standard.

$$\begin{aligned} &\text{Amount (mg) of ketoconazole (C}_{26}\text{H}_{28}\text{Cl}_2\text{N}_4\text{O}_4) \\ &= M_S \times Q_T/Q_S \end{aligned}$$

M_S : Amount (mg) of ketoconazole for assay

Internal standard solution—A solution of xanthone in methanol (1 in 10,000).

Operating conditions—

Detector: An ultraviolet absorption photometer (wavelength: 230 nm).

Column: A stainless steel column 4.6 mm in inside diameter and 15 cm in length, packed with octadecylsilanized silica gel for liquid chromatography (5 μ m in particle diameter).

Column temperature: A constant temperature of about 40°C.

Mobile phase: To ammonium acetate solution (1 in 200) add acetic acid (100) to adjust the pH to 5.0. To 250 mL of this solution add 750 mL of methanol.

Flow rate: Adjust the flow rate so that the retention time of ketoconazole is about 8 minutes.

System suitability—

System performance: When the procedure is run with 10 μ L of the standard solution under the above operating conditions, the internal standard and ketoconazole are eluted in this order with the resolution between these peaks being not less than 5.

System repeatability: When the test is repeated 6 times with 10 μ L of the standard solution under the above operating conditions, the relative standard deviation of the ratio of the peak area of ketoconazole to that of the internal standard is not more than 1.0%.

Containers and storage Containers—Tight containers.

Ketoconazole Lotion

ケトコナゾールローション

Ketoconazole Lotion is an emulsion lotion.

It contains not less than 93.0% and not more than 107.0% of the labeled amount of ketoconazole ($C_{26}H_{28}Cl_2N_4O_4$: 531.43).

Method of preparation Prepare as directed under Lotions, with Ketoconazole.

Description Ketoconazole Lotion occurs as a white emulsion.

Identification Shake well and take an amount of Ketoconazole Lotion, equivalent to 0.1 g of Ketoconazole according to the labeled amount, add 20 mL of 2-propanol, shake for 20 minutes, centrifuge, and use the supernatant liquid as the sample solution. Separately, dissolve 25 mg of ketoconazole in 5 mL of 2-propanol, and use this solution as the standard solution. Perform the test with these solutions as directed under Thin-layer Chromatography <2.03>. Spot 5 μ L each of the sample solution and standard solution on a plate of silica gel with fluorescent indicator for thin-layer chromatography. Develop the plate with a mixture of ethyl acetate, hexane, methanol, water and ammonia solution (28) (40:40:25:2:1) to a distance of about 12 cm, and air-dry the plate. Examine under ultraviolet light (main wavelength: 254 nm): the principal spot obtained from the sample solution has the same *R_f* value as the spot from the standard solution.

Assay Shake well and weigh accurately an amount of Ketoconazole Lotion, equivalent to about 25 mg of ketoconazole ($C_{26}H_{28}Cl_2N_4O_4$), dissolve in methanol to make exactly 100 mL. Pipet 10 mL of this solution, add exactly 4 mL of the internal standard solution, add methanol to make 50 mL, and use this solution as the sample solution. Separately, weigh accurately about 25 mg of ketoconazole for assay, previously dried at 105°C for 4 hours, dissolve in methanol to make exactly 50 mL. Pipet 5 mL of this solution, add exactly 4 mL of the internal standard solution, add methanol to make 50 mL, and use this solution as the standard solution. Perform the test with 10 μ L each of the sample solution and standard solution as directed under Liquid Chromatography <2.01> according to the following conditions, and calculate the ratios, Q_T and Q_S , of the peak area of ketoconazole to that of the internal standard.

$$\begin{aligned} &\text{Amount (mg) of ketoconazole (C}_{26}\text{H}_{28}\text{Cl}_2\text{N}_4\text{O}_4) \\ &= M_S \times Q_T/Q_S \end{aligned}$$

M_S : Amount (mg) of ketoconazole for assay

Internal standard solution—A solution of xanthone in methanol (1 in 10,000).

Operating conditions—

Detector: An ultraviolet absorption photometer (wavelength: 230 nm).

Column: A stainless steel column 4.6 mm in inside diameter and 15 cm in length, packed with octadecylsilanized silica gel for liquid chromatography (5 μ m in particle diameter).

Column temperature: A constant temperature of about 40°C.

Mobile phase: To ammonium acetate solution (1 in 200) add acetic acid (100) to adjust the pH to 5.0. To 250 mL of this solution add 750 mL of methanol.

Flow rate: Adjust the flow rate so that the retention time of ketoconazole is about 8 minutes.

System suitability—

System performance: When the procedure is run with 10 μ L of the standard solution under the above operating conditions, the internal standard and ketoconazole are eluted in this order with the resolution between these peaks being not less than 5.

System repeatability: When the test is repeated 6 times with 10 μ L of the standard solution under the above operating conditions, the relative standard deviation of the ratio of the peak area of ketoconazole to that of the internal stand-

ard is not more than 1.0%.

Containers and storage Containers—Tight containers.

Ketoconazole Solution

ケトコナゾール液

Ketoconazole Solution is a liquid for external use.

Ketoconazole Solution contains not less than 95.0% and not more than 105.0% of the labeled amount of ketoconazole ($C_{26}H_{28}Cl_2N_4O_4$; 531.43).

Method of preparation Prepare as directed under Liquids and Solutions for Cutaneous Application, with Ketoconazole.

Description Ketoconazole Solution is a clear liquid.

Identification To a volume of Ketoconazole Solution, equivalent to 10 mg of Ketoconazole according to the labeled amount, add methanol to make 10 mL, and use this solution as the sample solution. Separately, dissolve 10 mg of ketoconazole in 10 mL of methanol, and use this solution as the standard solution. Perform the test with these solutions as directed under Thin-layer Chromatography <2.03>. Spot 5 μ L each of the sample solution and standard solution on a plate of silica gel with fluorescent indicator for thin-layer chromatography. Develop the plate with a mixture of ethyl acetate, hexane, methanol, water and ammonia solution (28) (40:40:30:2:1) to a distance of about 10 cm, and air-dry the plate. Examine under ultraviolet light (main wavelength: 254 nm); the principal spot obtained from the sample solution has the same R_f value as the spot from the standard solution.

pH Being specified separately.

Assay To an exact amount of Ketoconazole Solution, equivalent to about 10 mg of ketoconazole ($C_{26}H_{28}Cl_2N_4O_4$), add exactly 5 mL of the internal standard solution, and add 15 mL of methanol. To 1 mL of this solution add methanol to make 25 mL, and use this solution as the sample solution. Separately, weigh accurately about 50 mg of ketoconazole for assay, previously dried at 105°C for 4 hours, and dissolve in methanol to make exactly 50 mL. Pipet 10 mL of this solution, add exactly 5 mL of the internal standard solution, add methanol to make 20 mL. Take 1 mL of this solution, add methanol to make 25 mL, and use this solution as the standard solution. Perform the test with 20 μ L each of the sample solution and standard solution as directed under Liquid Chromatography <2.01> according to the following conditions, and calculate the ratios, Q_T and Q_S , of the peak area of ketoconazole to that of the internal standard.

$$\begin{aligned} \text{Amount (mg) of ketoconazole (C}_{26}\text{H}_{28}\text{Cl}_2\text{N}_4\text{O}_4) \\ = M_S \times Q_T / Q_S \times 1/5 \end{aligned}$$

M_S : Amount (mg) of ketoconazole for assay

Internal standard solution—A solution of bifonazole in methanol (3 in 2000).

Operating conditions—

Detector: An ultraviolet absorption photometer (wavelength: 240 nm).

Column: A stainless steel column 4.6 mm in inside diame-

ter and 25 cm in length, packed with octadecylsilanized silica gel for liquid chromatography (5 μ m in particle diameter).

Column temperature: A constant temperature of about 40°C.

Mobile phase: A mixture of a solution of diisopropylamine in methanol (1 in 500), ammonium acetate solution (1 in 200) and acetic acid (100) (1800:600:1).

Flow rate: Adjust the flow rate so that the retention time of ketoconazole is about 11 minutes.

System suitability—

System performance: When the procedure is run with 20 μ L of the standard solution under the above operating conditions, ketoconazole and the internal standard are eluted in this order with the resolution between these peaks being not less than 3.

System repeatability: When the test is repeated 6 times with 20 μ L of the standard solution under the above operating conditions, the relative standard deviation of the ratio of the peak area of ketoconazole to that of the internal standard is not more than 1.0%.

Containers and storage Containers—Tight containers.

Ketoprofen

ケトプロフェン

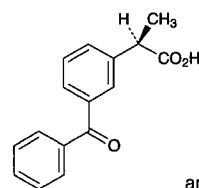

and enantiomer

$C_{16}H_{14}O_3$; 254.28

(2*RS*)-2-(3-Benzoylphenyl)propanoic acid
[22071-15-4]

Ketoprofen, when dried, contains not less than 99.0% and not more than 100.5% of $C_{16}H_{14}O_3$.

Description Ketoprofen occurs as a white, crystalline powder.

It is very soluble in methanol, freely soluble in ethanol (95) and in acetone, and practically insoluble in water.

A solution of Ketoprofen in ethanol (99.5) (1 in 100) shows no optical rotation.

It is colored to pale yellow by light.

Identification (1) Determine the absorption spectrum of a solution of Ketoprofen in methanol (1 in 200,000) as directed under Ultraviolet-visible Spectrophotometry <2.24>, and compare the spectrum with the Reference Spectrum: both spectra exhibit similar intensities of absorption at the same wavelengths.

(2) Determine the infrared absorption spectrum of Ketoprofen, previously dried, as directed in the potassium bromide disk method under Infrared Spectrophotometry <2.25>, and compare the spectrum with the Reference Spectrum: both spectra exhibit similar intensities of absorption at the same wave numbers.

Melting point <2.60> 94 – 97°C.

Purity (1) Clarity and color of solution—Dissolve 1.0 g of Ketoprofen in 10 mL of acetone: the solution is clear, and has no more color than the following control solution.

Control solution: To a mixture of 0.6 mL of Cobalt (II) Chloride CS and 2.4 mL of Iron (III) Chloride CS add diluted hydrochloric acid (1 in 10) to make 10 mL. To 5.0 mL of this solution add diluted hydrochloric acid (1 in 10) to make 100 mL.

(2) Heavy metals <1.07>—Proceed with 2.0 g of Ketoprofen according to Method 2, and perform the test. Prepare the control solution with 2.0 mL of Standard Lead Solution (not more than 10 ppm).

(3) Related substances—Conduct this procedure with a minimum of exposure to light, using light-resistant vessels. Dissolve 20 mg of Ketoprofen in 20 mL of the mobile phase, and use this solution as the sample solution. Pipet 1 mL of the sample solution, and add the mobile phase to make exactly 50 mL. Pipet 1 mL of this solution, add the mobile phase to make exactly 10 mL, and use this solution as the standard solution. Perform the test with exactly 20 μ L each of the sample solution and standard solution as directed under Liquid Chromatography <2.01> according to the following conditions, and determine each peak area by the automatic integration method: the areas of the peaks, having the relative retention time of about 1.5 and about 0.3 with respect to ketoprofen, are not larger than 4.5 times and not larger than 2 times the peak area of ketoprofen from the standard solution, respectively, the area of the peak other than ketoprofen and the peaks mentioned above is not larger than the peak area of ketoprofen from the standard solution, and the total area of these peaks is not larger than 2 times the peak area of ketoprofen from the standard solution.

Operating conditions—

Detector: An ultraviolet absorption photometer (wavelength: 233 nm).

Column: A stainless steel column 4.6 mm in inside diameter and 15 cm in length, packed with octadecylsilanized silica gel for liquid chromatography (5 μ m in particle diameter).

Column temperature: A constant temperature of about 25°C.

Mobile phase: Dissolve 68.0 g of potassium dihydrogen phosphate in water to make 1000 mL, and adjust the pH to 3.5 with phosphoric acid. To 20 mL of this solution add 430 mL of acetonitrile and 550 mL of water.

Flow rate: Adjust the flow rate so that the retention time of ketoprofen is about 7 minutes.

Time span of measurement: About 7 times as long as the retention time of ketoprofen.

System suitability—

Test for required detectability: To exactly 1 mL of the standard solution add the mobile phase to make exactly 10 mL. Confirm that the peak area of ketoprofen obtained with 20 μ L of this solution is equivalent to 9 to 11% of that with 20 μ L of the standard solution.

System performance: When the procedure is run with 20 μ L of the standard solution under the above operating conditions, the number of theoretical plates and the symmetry factor of the peak of ketoprofen are not less than 8000 and not more than 1.5, respectively.

System repeatability: When the test is repeated 6 times with 20 μ L of the standard solution under the above operating conditions, the relative standard deviation of the peak

area of ketoprofen is not more than 2.0%.

Loss on drying <2.41> Not more than 0.5% (0.5 g, in vacuum, 60°C, 24 hours).

Residue on ignition <2.44> Not more than 0.1% (1 g).

Assay Weigh accurately about 0.3 g of Ketoprofen, previously dried, dissolve in 25 mL of ethanol (95), add 25 mL of water, and titrate <2.50> with 0.1 mol/L sodium hydroxide VS (potentiometric titration). Perform a blank determination, and make any necessary correction.

Each mL of 0.1 mol/L sodium hydroxide VS
= 25.43 mg of C₁₆H₁₄O₃

Containers and storage Containers—Tight containers.

Storage—Light-resistant.

Ketotifen Fumarate

ケトチフェンフマル酸塩

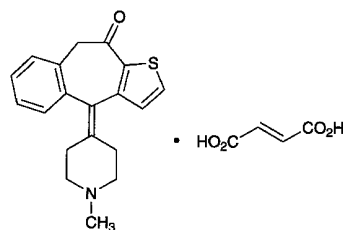

C₁₉H₁₉NOS.C₄H₄O₄: 425.50

4-(1-Methylpiperidin-4-ylidene)-4H-benzo[4,5]cyclohepta[1,2-*b*]thiophen-10(9*H*)-one monofumarate
[34580-14-8]

Ketotifen Fumarate, when dried, contains not less than 99.0% and not more than 101.0% of ketotifen fumarate (C₁₉H₁₉NOS.C₄H₄O₄).

Description Ketotifen Fumarate occurs as a white to light yellowish white crystalline powder.

It is sparingly soluble in methanol and in acetic acid (100), and slightly soluble in water, in ethanol (99.5) and in acetic anhydride.

Melting point: about 190°C (with decomposition).

Identification (1) Prepare the test solution with 30 mg of Ketotifen Fumarate as directed under Oxygen Flask Combustion Method <1.06> using 20 mL of water as the absorbing liquid: the test solution responds to the Qualitative Tests <1.09> for sulfate.

(2) Determine the absorption spectrum of a solution of Ketotifen Fumarate in methanol (1 in 50,000) as directed under Ultraviolet-visible Spectrophotometry <2.24>, and compare the spectrum with the Reference Spectrum: both spectra exhibit similar intensities of absorption at the same wavelengths.

(3) Determine the infrared absorption spectrum of Ketotifen Fumarate, previously dried, as directed in the potassium bromide disk method under Infrared Spectrophotometry <2.25>, and compare the spectrum with the Reference Spectrum: both spectra exhibit similar intensities of absorption at the same wave numbers.

Purity (1) Chloride <1.03>—Dissolve 0.6 g of Ketotifen Fumarate in 2.5 mL of sodium carbonate TS in a crucible, heat on a water bath to dryness, and ignite at about 500°C. Dissolve the residue in 15 mL of water, filter if necessary, neutralize with diluted nitric acid (3 in 10), and add 6 mL of dilute nitric acid and water to make 50 mL. Perform the test using this solution as the test solution. Prepare the control solution as follows: To 0.25 mL of 0.01 mol/L hydrochloric acid VS add 2.5 mL of sodium carbonate TS, the used amount of diluted nitric acid (3 in 10) for the neutralization, 6 mL of dilute nitric acid and water to make 50 mL (not more than 0.015%).

(2) Heavy metals <1.07>—Proceed with 1.0 g of Ketotifen Fumarate according to Method 2, and perform the test. Prepare the control solution with 2.0 mL of Standard Lead Solution (not more than 20 ppm).

(3) Related substances—Dissolve 0.10 g of Ketotifen Fumarate in 10 mL of a mixture of methanol and ammonia TS (99:1), and use this solution as the sample solution. Pipet 1 mL of the sample solution, and add a mixture of methanol and ammonia TS (99:1) to make exactly 25 mL. Pipet 1 mL of this solution, add a mixture of methanol and ammonia TS (99:1) to make exactly 20 mL, and use this solution as the standard solution. Perform the test with these solutions as directed under Thin-layer Chromatography <2.03>. Spot 10 μ L each of the sample solution and standard solution on a plate of silica gel for thin-layer chromatography. Develop the plate with a mixture of acetonitrile, water and ammonia solution (28) (90:10:1) to a distance of about 15 cm, and air-dry the plate. Spray evenly Dragendorff's TS for spraying and then hydrogen peroxide TS on the plate: the number of the spot other than the principal spot obtained from the sample solution is not more than four, and they are not more intense than the spot from the standard solution.

Loss on drying <2.41> Not more than 0.5% (1 g, 105°C, 4 hours).

Residue on ignition <2.44> Not more than 0.1% (1 g).

Assay Weigh accurately about 0.35 g of Ketotifen Fumarate, previously dried, dissolve in 80 mL of a mixture of acetic anhydride and acetic acid (100) (7:3), and titrate <2.50> with 0.1 mol/L perchloric acid VS (potentiometric titration). Perform a blank determination, and make any necessary correction.

Each mL of 0.1 mol/L perchloric acid VS
= 42.55 mg of $C_{19}H_{19}NOS \cdot C_4H_4O_4$

Containers and storage Containers—Tight containers.

Kitasamycin

Leucomycin

キタサマイシン

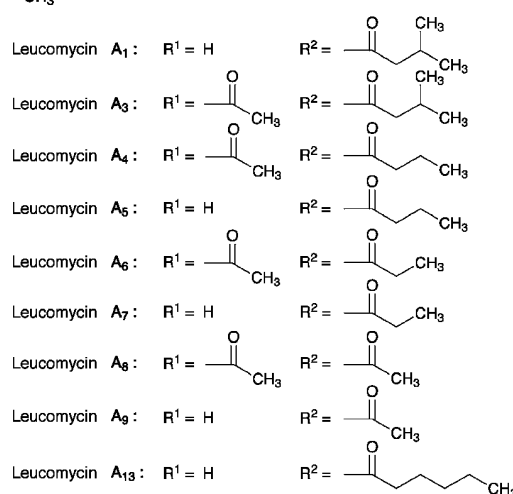
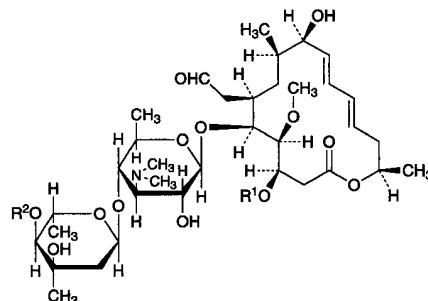

(Leucomycins A₁, A₅, A₇, A₉ and A₁₃)
(3*R*,4*R*,5*S*,6*R*,8*R*,9*R*,10*E*,12*E*,15*R*)-5-[4-*O*-Acyl-2,6-dideoxy-3-*C*-methyl- α -*L*-ribo-hexopyranosyl-(1 \rightarrow 4)-3,6-dideoxy-3-dimethylamino- β -*D*-glucopyranosyloxy]-6-formylmethyl-3,9-dihydroxy-4-methoxy-8-methylhexadeca-10,12-dien-15-olide

Leucomycin A₁ : acyl = 3-methylbutanoyl
Leucomycin A₅ : acyl = butanoyl
Leucomycin A₇ : acyl = propanoyl
Leucomycin A₉ : acyl = acetyl
Leucomycin A₁₃ : acyl = hexanoyl

(Leucomycins A₃, A₄, A₆ and A₈)
(3*R*,4*R*,5*S*,6*R*,8*R*,9*R*,10*E*,12*E*,15*R*)-3-Acetoxy-5-[4-*O*-acyl-2,6-dideoxy-3-*C*-methyl- α -*L*-ribo-hexopyranosyl-(1 \rightarrow 4)-3,6-dideoxy-3-dimethylamino- β -*D*-glucopyranosyloxy]-6-formylmethyl-9-hydroxy-4-methoxy-8-methylhexadeca-10,12-dien-15-olide

Leucomycin A₃ : acyl = 3-methylbutanoyl
Leucomycin A₄ : acyl = butanoyl
Leucomycin A₆ : acyl = propanoyl
Leucomycin A₈ : acyl = acetyl

[1392-21-8, Kitasamycin]

Kitasamycin is a mixture of macrolide substances having antibacterial activity produced by the growth of *Streptomyces kitasatoensis*.

It contains not less than 1450 μg (potency) and not more than 1700 μg (potency) per mg, calculated on the anhydrous basis. The potency of Kitasamycin is expressed as mass (potency) of kitasamycin corresponding to the mass of leucomycin A₅ (C₃₉H₆₅NO₁₄: 771.93). One mg (potency) of kitasamycin is equivalent to 0.530 mg of leucomycin A₅ (C₃₉H₆₅NO₁₄).

Description Kitasamycin occurs as a white to light yellow-white powder.

It is very soluble in acetonitrile, in methanol and in ethanol (95), and practically insoluble in water.

Identification Determine the absorption spectrum of a solution of Kitasamycin in methanol (1 in 40,000) as directed under Ultraviolet-visible Spectrophotometry <2.24>, and compare the spectrum with the Reference Spectrum: both spectra exhibit similar intensities of absorption at the same wavelengths.

Content ratio of the active principle Dissolve 20 mg of Kitasamycin in diluted acetonitrile (1 in 2) to make 20 mL, and use this solution as the sample solution. Perform the test with 5 μL of the sample solution as directed under Liquid Chromatography <2.01> according to the following conditions, and measure each peak area by the automatic integration method. Calculate the amounts of leucomycin A₅, leucomycin A₄ and leucomycin A₁ by the area percentage method: the amounts of leucomycin A₅, leucomycin A₄ and leucomycin A₁ are 40 to 70%, 5 to 25% and 3 to 12%, respectively. Relative retention times of leucomycin A₄ and leucomycin A₁ with respect to leucomycin A₅ are 1.2 and 1.5, respectively.

Operating conditions—

Detector: An ultraviolet absorption photometer (wavelength: 232 nm).

Column: A stainless steel column 4.0 mm in inside diameter and 15 cm in length, packed with octylsilanized silica gel for liquid chromatography (5 μm in particle diameter).

Column temperature: A constant temperature of about 40°C.

Mobile phase: To a volume of a solution of ammonium acetate (77 in 5000) add diluted phosphoric acid (1 in 150) to adjust to pH 5.5. To 370 mL of this solution add 580 mL of methanol and 50 mL of acetonitrile.

Flow rate: Adjust the flow rate so that the retention time of leucomycin A₅ is about 8 minutes.

Time span of measurement: About 3 times as long as the retention time of leucomycin A₅.

System suitability—

System performance: Dissolve about 20 mg each of Leucomycin A₅ RS and Josamycin RS in 20 mL of diluted acetonitrile (1 in 2). When the procedure is run with 5 μL of this solution under the above operating conditions, leucomycin A₅ and josamycin are eluted in this order with the resolution between these peaks being not less than 5.

System repeatability: When the test is repeated 6 times with 5 μL of the sample solution under the above operating conditions, the relative standard deviation of the peak area of leucomycin A₅ is not more than 1.0%.

Water <2.48> Not more than 3.0% (0.1 g, volumetric titration, direct titration).

Assay Perform the test according to the Cylinder-plate

method as directed under Microbial Assay for Antibiotics <4.02> according to the following conditions.

(i) Test organism—*Bacillus subtilis* ATCC 6633

(ii) Culture medium—Use the medium i in 1) Medium for test organism [5] under (1) Agar media for seed and base layer.

(iii) Standard solutions—Weigh accurately an amount of Leucomycin A₅ RS equivalent to about 30 mg (potency), dissolve in 10 mL of methanol, add water to make exactly 100 mL, and use this solution as the standard stock solution. Keep the standard stock solution at 5°C or below and use within 3 days. Take exactly a suitable amount of the standard stock solution before use, add phosphate buffer solution, pH 8.0 to make solutions so that each mL contains 30 μg (potency) and 7.5 μg (potency), and use these solutions as the high concentration standard solution and the low concentration standard solution, respectively.

(iv) Sample solutions—Weigh accurately an amount of Kitasamycin equivalent to about 30 mg (potency), dissolve in 10 mL of methanol, and add water to make exactly 100 mL. Take exactly a suitable amount of the solution, add phosphate buffer solution, pH 8.0 to make solutions so that each mL contains 30 μg (potency) and 7.5 μg (potency), and use these solutions as the high concentration sample solution and the low concentration sample solution, respectively.

Containers and storage Containers—Tight containers.

Kitasamycin Acetate

Leucomycin Acetate

キサマイシン酢酸エステル

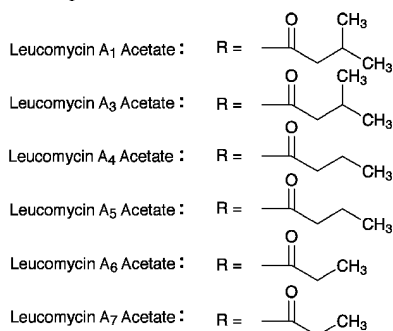
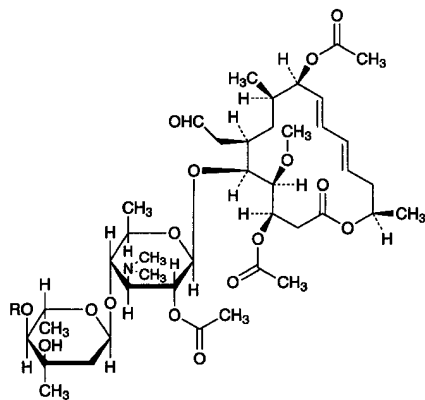

(3*R*,4*R*,5*S*,6*R*,8*R*,9*R*,10*E*,12*E*,15*R*)-3,9-Diacetoxy-5-[4-*O*-acyl-2,6-dideoxy-3-*C*-methyl- α -*L*-ribo-hexopyranosyl-(1 \rightarrow 4)-2-*O*-acetyl-3,6-dideoxy-3-dimethylamino- β -*D*-glucopyranosyloxy]-6-formylmethyl-4-methoxy-8-methylhexadeca-10,12-dien-15-olide

Leucomycin A₁ and A₃ Acetates: acyl = 3-methylbutanoyl

Leucomycin A₄ and A₅ Acetates: acyl = butanoyl

Leucomycin A₆ and A₇ Acetates: acyl = propanoyl

[178234-32-7, Kitasamycin Acetate]

Kitasamycin Acetate is a derivative of kitasamycin.

It contains not less than 680 μ g (potency) and not more than 790 μ g (potency) per mg, calculated on the anhydrous basis. The potency of Kitasamycin Acetate is expressed as mass (potency) of kitasamycin corresponding to the mass of leucomycin A₅ (C₃₉H₆₅NO₁₄: 771.93). One mg (potency) of kitasamycin is equivalent to 0.530 mg of leucomycin A₅ (C₃₉H₆₅NO₁₄).

Description Kitasamycin Acetate occurs as a white to light yellow-white powder.

It is very soluble in methanol and in ethanol (95), and practically insoluble in water.

Identification (1) Determine the absorption spectrum of a solution of Kitasamycin Acetate in methanol (1 in 40,000) as directed under Ultraviolet-visible Spectrophotometry <2.24>, and compare the spectrum with the Reference Spectrum: both spectra exhibit similar intensities of absorption at the same wavelengths.

(2) Determine the infrared absorption spectrum of Kitasamycin Acetate as directed in the potassium bromide disk method under Infrared Spectrophotometry <2.25>, and compare the spectrum with the Reference Spectrum: both spectra exhibit similar intensities of absorption at the same wave numbers.

Water <2.48> Not more than 5.0% (0.1 g, volumetric titration, direct titration).

Assay Perform the test according to the Cylinder-plate method as directed under Microbial Assay for Antibiotics <4.02> according to the following conditions.

(i) Test organism—*Bacillus subtilis* ATCC 6633

(ii) Culture medium—Use the medium i in 1) under (1) Agar media for seed and base layer.

(iii) Standard solution—Weigh accurately an amount of Leucomycin A₅ RS equivalent to about 30 mg (potency), dissolve in 10 mL of methanol, add water to make exactly 100 mL, and use this solution as the standard stock solution. Keep the standard stock solution at 5°C or below and use within 3 days. Take exactly a suitable amount of the standard stock solution before use, add 0.1 mol/L phosphate buffer solution, pH 8.0 to make solutions so that each mL contains 30 μ g (potency) and 7.5 μ g (potency), and use these solutions as the high concentration standard solution and the low concentration standard solution, respectively.

(iv) Sample solution—Weigh accurately an amount of Kitasamycin Acetate equivalent to about 30 mg (potency), dissolve in 25 mL of methanol, add water to make exactly 50 mL, shake well, and allow to stand at 37 \pm 2°C for 24 hours. Take exactly a suitable amount of the solution, add 0.1 mol/L phosphate buffer solution, pH 8.0 to make solutions so that each mL contains 30 μ g (potency) and 7.5 μ g (potency), and use these solutions as the high concentration sample solution and the low concentration sample solution, respectively.

Containers and storage Containers—Tight containers.

Kitasamycin Tartrate

Leucomycin Tartrate

キタマイシン酒石酸塩

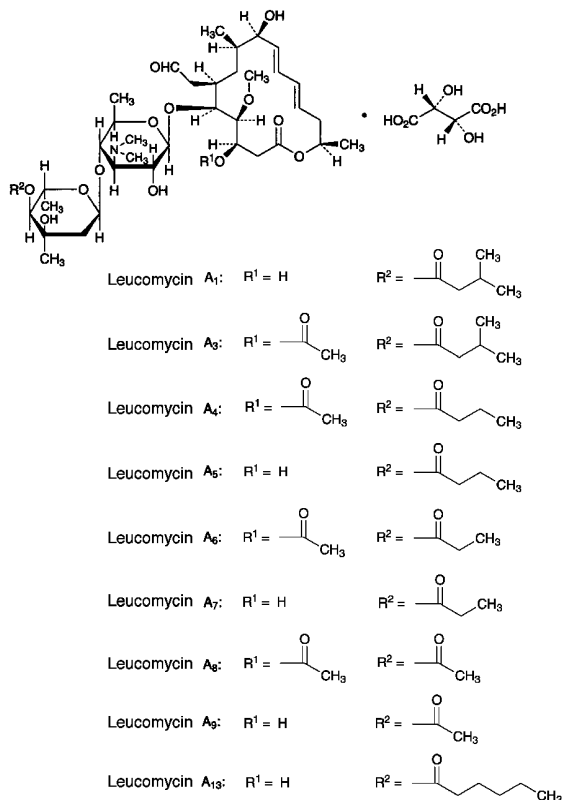

(Leucomycin A₁, A₅, A₇, A₉ and A₁₃ Tartrates)
 (3*R*,4*R*,5*S*,6*R*,8*R*,9*R*,10*E*,12*E*,15*R*)-5-[4-*O*-Acyl-2,6-dideoxy-3-*C*-methyl- α -*L*-ribo-hexopyranosyl-(1 \rightarrow 4)-3,6-dideoxy-3-dimethylamino- β -*D*-glucopyranosyloxy]-6-formylmethyl-3,9-dihydroxy-4-methoxy-8-methylhexadeca-10,12-dien-15-olide mono-(2*R*,3*R*)-tartrate

Leucomycin A₁ Tartrate: acyl = 3-methylbutanoyl
 Leucomycin A₅ Tartrate: acyl = butanoyl
 Leucomycin A₇ Tartrate: acyl = propanoyl
 Leucomycin A₉ Tartrate: acyl = acetyl
 Leucomycin A₁₃ Tartrate: acyl = hexanoyl

(Leucomycin A₃, A₄, A₆ and A₈ Tartrates)
 (3*R*,4*R*,5*S*,6*R*,8*R*,9*R*,10*E*,12*E*,15*R*)-3-Acetoxy-5-[4-*O*-acyl-2,6-dideoxy-3-*C*-methyl- α -*L*-ribo-hexopyranosyl-(1 \rightarrow 4)-3,6-dideoxy-3-dimethylamino- β -*D*-glucopyranosyloxy]-6-formylmethyl-9-hydroxy-4-methoxy-8-methylhexadeca-10,12-dien-15-olide mono-(2*R*,3*R*)-tartrate

Leucomycin A₃ Tartrate: acyl = 3-methylbutanoyl
 Leucomycin A₄ Tartrate: acyl = butanoyl
 Leucomycin A₆ Tartrate: acyl = propanoyl
 Leucomycin A₈ Tartrate: acyl = acetyl

[37280-56-1, Kitasamycin Tartrate]

Kitasamycin Tartrate is the tartrate of kitasamycin. It contains not less than 1300 μ g (potency) per mg,

calculated on the anhydrous basis. The potency of Kitasamycin Tartrate is expressed as mass (potency) of kitasamycin based on the amount of leucomycin A₅ (C₃₉H₆₅NO₁₄: 771.93). One mg (potency) of Kitasamycin Tartrate is equivalent to 0.530 mg of leucomycin A₅ (C₃₉H₆₅NO₁₄).

Description Kitasamycin Tartrate occurs as a white to light yellowish white powder.

It is very soluble in water, in methanol and in ethanol (99.5).

Identification (1) Determine the absorption spectrum of a solution of Kitasamycin Tartrate in methanol (1 in 40,000) as directed under Ultraviolet-visible Spectrophotometry <2.24>, and compare the spectrum with the Reference Spectrum: both spectra exhibit similar intensities of absorption at the same wavelengths.

(2) Determine the infrared absorption spectrum of Kitasamycin Tartrate as directed in the potassium bromide disk method under Infrared Spectrophotometry <2.25>, and compare the spectrum with the Reference Spectrum: both spectra exhibit similar intensities of absorption at the same wave numbers.

(3) Dissolve 1 g of Kitasamycin Tartrate in 20 mL of water, add 3 mL of sodium hydroxide TS, add 20 mL of *n*-butyl acetate, shake well, and discard the *n*-butyl acetate layer. To the aqueous layer add 20 mL of *n*-butyl acetate, and shake well. The aqueous layer so obtained responds to the Qualitative Tests <1.09> (1) for tartrate.

pH <2.54> Dissolve 3.0 g of Kitasamycin Tartrate in 100 mL of water: the pH of the solution is between 3.0 and 5.0.

Content ratio of the active principle Dissolve 20 mg of Kitasamycin Tartrate in diluted acetonitrile (1 in 2) to make 20 mL, and use this solution as the sample solution. Perform the test with 5 μ L of the sample solution as directed under Liquid Chromatography <2.01> according to the following conditions, determine the peak areas by the automatic integration method, and calculate the amounts of leucomycin A₅, leucomycin A₄ and leucomycin A₁ by the area percentage method: the amount of leucomycin A₅ is 40 – 70%, leucomycin A₄ is 5 – 25%, and leucomycin A₁ is 3 – 12%. The relative retention times of leucomycin A₄ and leucomycin A₁ with respect to leucomycin A₅ are 1.2 and 1.5, respectively.

Operating conditions—

Detector: An ultraviolet absorption photometer (wavelength: 232 nm).

Column: A stainless steel column 4.0 mm in inside diameter and 15 cm in length, packed with octylsilanized silica gel for liquid chromatography (5 μ m in particle diameter).

Column temperature: A constant temperature of about 40°C.

Mobile phase: To a suitable amount of a solution of ammonium acetate (77 in 5000) add diluted phosphoric acid (1 in 150) to adjust the pH to 5.5. To 370 mL of this solution add 580 mL of methanol and 50 mL of acetonitrile.

Flow rate: Adjust the flow rate so that the retention time of leucomycin A₅ is about 8 minutes.

Time span of measurement: About 3 times as long as the retention time of leucomycin A₅.

System suitability—

System performance: Dissolve about 20 mg each of Leucomycin A₅ RS and Josamycin RS in 20 mL of diluted aceto-

nitrile (1 in 2). When the procedure is run with 5 μ L of this solution under the above operating conditions, leucomycin A₅ and josamycin are eluted in this order with the resolution between these peaks being not less than 5.

System repeatability: When the test is repeated 6 times with 5 μ L of the sample solution under the above operating conditions, the relative standard deviation of the peak area of leucomycin A₅ is not more than 1.0%.

Purity (1) Clarity and color of solution—Dissolve 1.0 g of Kitasamycin Tartrate in 10 mL of water: the solution is clear and colorless or light yellow.

(2) Heavy metals <1.07>—Proceed with 1.0 g of Kitasamycin Tartrate according to Method 2, and perform the test. Prepare the control solution with 3.0 mL of Standard Lead Solution (not more than 30 ppm).

Water <2.48> Not more than 3.0% (0.1 g, volumetric titration, direct titration).

Assay Perform the test according to the Cylinder-plate method as directed under Microbial Assay for Antibiotics <4.02> according to the following conditions.

- (i) Test organism—*Bacillus subtilis* ATCC 6633
- (ii) Culture medium—Use the medium i in 1) Medium for test organism [5] under (1) Agar media for seed and base layer.
- (iii) Standard solutions—Weigh accurately an amount of Leucomycin A₅ RS, equivalent to about 30 mg (potency), dissolve in 10 mL of methanol, add water to make exactly 100 mL, and use this solution as the standard stock solution. Keep the standard stock solution at not exceeding 5°C, and use within 3 days. Take exactly a suitable amount of the standard stock solution before use, add phosphate buffer solution, pH 8.0 to make solutions so that each mL contains 30 μ g (potency) and 7.5 μ g (potency), and use these solutions as the high concentration standard solution and the low concentration standard solution, respectively.
- (iv) Sample solutions—Weigh accurately an amount of Kitasamycin Tartrate, equivalent to about 30 mg (potency), and dissolve in water to make exactly 100 mL. Take exactly a suitable amount of this solution, add phosphate buffer solution, pH 8.0 to make solutions so that each mL contains 30 μ g (potency) and 7.5 μ g (potency), and use these solutions as the high concentration sample solution and the low concentration sample solution, respectively.

Containers and storage Containers—Tight containers.

Labetalol Hydrochloride

ラベタロール塩酸塩

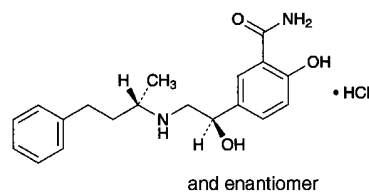
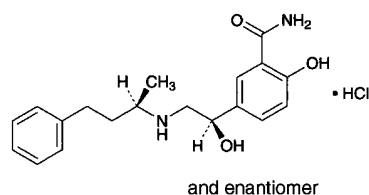

C₁₉H₂₄N₂O₃·HCl: 364.87

2-Hydroxy-5-[(1*R*S)-1-hydroxy-2-[(1*R*S)-1-methyl-3-phenylpropylamino]ethyl]benzamide monohydrochloride
2-Hydroxy-5-[(1*R*S)-1-hydroxy-2-[(1*S*R)-1-methyl-3-phenylpropylamino]ethyl]benzamide monohydrochloride
[32780-64-6]

Labetalol Hydrochloride, when dried, contains not less than 98.5% and not more than 101.0% of C₁₉H₂₄N₂O₃·HCl.

Description Labetalol Hydrochloride occurs as a white crystalline powder.

It is freely soluble in methanol, and sparingly soluble in water and in ethanol (99.5).

It dissolves in 0.05 mol/L sulfuric acid TS.

Melting point: about 181°C (with decomposition).

Identification (1) Determine the absorption spectrum of a solution of Labetalol Hydrochloride in 0.05 mol/L sulfuric acid TS (1 in 20,000) as directed under Ultraviolet-visible Spectrophotometry <2.24>, and compare the spectrum with the Reference Spectrum: both spectra exhibit similar intensities of absorption at the same wavelengths.

(2) Determine the infrared absorption spectrum of Labetalol Hydrochloride as directed in the potassium chloride disc method under Infrared Spectrophotometry <2.25>, and compare the spectrum with the Reference Spectrum: both spectra exhibit similar intensities of absorption at the same wave numbers.

(3) A solution of Labetalol Hydrochloride (1 in 50) responds to the Qualitative Tests <1.09> for chloride.

pH <2.54> The pH of a solution prepared by dissolving 0.5 g of Labetalol Hydrochloride in 50 mL of water is between 4.0 and 5.0.

Purity (1) Heavy metals <1.07>—Proceed with 1.0 g of Labetalol Hydrochloride according to Method 2, and perform the test. Prepare the control solution with 2.0 mL of Standard Lead Solution (not more than 20 ppm).

(2) Related substances—Dissolve 0.8 g of Labetalol Hydrochloride in 10 mL of methanol, and use this solution as the sample solution. Pipet 1 mL of the sample solution, add

methanol to make exactly 200 mL, and use this solution as the standard solution. Perform the test with these solutions as directed under Thin-layer Chromatography <2.03>. Spot 5 μL each of the sample solution and standard solution on a plate of silica gel for thin-layer chromatography. Develop the plate with a mixture of ethyl acetate, 2-propanol, water, and ammonia solution (28) (25:15:8:2) to a distance of about 10 cm, and air-dry the plate. Allow the plate to stand in iodine vapor for 30 minutes: the spots other than the principal spot from the sample solution do not exceed 2 in number and are not more intense than the spot obtained from the standard solution.

Loss on drying <2.41> Not more than 1.0% (1 g, 105°C, 3 hours).

Residue on ignition <2.44> Not more than 0.1% (1 g).

Isomer ratio Dissolve 5 mg of Labetalol Hydrochloride in 0.7 mL of a solution of *n*-butylboronic acid in anhydrous pyridine (3 in 250), allow to stand for 20 minutes, and use this solution as the sample solution. Perform the test with 2 μL of the sample solution as directed under Gas Chromatography <2.02> according to the following conditions. Determine the areas of two adjacent peaks, A_a and A_b , where A_a is the peak area of the shorter retention time and A_b is the peak area of the longer retention time, using the automatic integration method: the ratio $A_b/(A_a + A_b)$ is between 0.45 and 0.55.

Operating conditions—

Detector: A hydrogen flame-ionization detector.

Column: A fused silica column 0.53 mm in inside diameter and 25 m in length, coated inside with methyl silicone polymer for gas chromatography in 5 μm thickness.

Column temperature: A constant temperature of about 290°C.

Injection port temperature: A constant temperature of about 350°C.

Detector temperature: A constant temperature of about 350°C.

Carrier gas: Helium.

Flow rate: Adjust the flow rate so that the retention time of the peak showing earlier elution of the two peaks of labetalol is about 9 minutes.

System suitability—

System performance: Proceed with 2 μL of the sample solution under the above conditions: the resolution between the two labetalol peaks is not less than 1.5.

System repeatability: Repeat the test 6 times under the above conditions with 2 μL of the sample solution: the relative standard deviation of the ratio of the peak area of labetalol with the shorter retention time to that of the longer retention time is not more than 2.0%.

Assay Weigh accurately about 0.3 g of Labetalol Hydrochloride, previously dried, dissolve in 100 mL of a mixture of acetic anhydride and acetic acid (100) (7:3), and titrate <2.50> with 0.1 mol/L perchloric acid VS (potentiometric titration). Perform a blank determination in the same manner and make any necessary correction.

$$\begin{aligned} &\text{Each mL of 0.1 mol/L perchloric acid VS} \\ &= 36.49 \text{ mg of } \text{C}_{19}\text{H}_{24}\text{N}_2\text{O}_3\cdot\text{HCl} \end{aligned}$$

Containers and storage Containers—Tight containers.

Labetalol Hydrochloride Tablets

ラベタロール塩酸塩錠

Labetalol Hydrochloride Tablets contain not less than 93.0% and not more than 107.0% of the labeled amount of labetalol hydrochloride ($\text{C}_{19}\text{H}_{24}\text{N}_2\text{O}_3\cdot\text{HCl}$: 364.87).

Method of preparation Prepare as directed under Tablets, with Labetalol Hydrochloride.

Identification (1) To a quantity of powdered Labetalol Hydrochloride Tablets equivalent to 5 mg of Labetalol Hydrochloride according to the labeled amount, add 100 mL of 0.05 mol/L sulfuric acid TS, shake, and filter. Determine the absorption spectrum of the filtrate as directed under Ultraviolet-visible Spectrophotometry <2.24>: it exhibits a maximum between 300 nm and 304 nm.

(2) To a quantity of powdered Labetalol Hydrochloride Tablets equivalent to 0.25 g of Labetalol Hydrochloride according to the labeled amount, add 25 mL of methanol, shake vigorously for 30 minutes, filter, and use the filtrate as the sample solution. Separately, dissolve 10 mg of labetalol hydrochloride in 1 mL of methanol, and use this solution as the standard solution. Perform the test using these solutions as directed under Thin-layer Chromatography <2.03>. Spot 5 μL each of the sample solution and standard solution on a plate of silica gel with fluorescent indicator for thin-layer chromatography. Develop the plate with a mixture of ethyl acetate, 2-propanol, water, and ammonia solution (28) (25:15:8:2) to a distance of about 10 cm, and air-dry the plate. Examine under ultraviolet light (main wavelength: 254 nm): the principal spot obtained from the sample solution and the spot obtained from the standard solution show the same R_f value.

Uniformity of dosage units <6.02> Perform the test according to the following method: it meets the requirement of the Content uniformity test.

To 1 tablet of Labetalol Hydrochloride Tablets add 5 mL of 0.5 mol/L sulfuric acid TS and 30 mL of water, shake vigorously for 30 minutes, add water to make exactly 50 mL, and filter. Discard the first 5 mL of the filtrate, pipet 4 mL of the subsequent filtrate, add 0.05 mol/L sulfuric acid TS to make exactly V mL so that each mL contains about 40 μg of labetalol hydrochloride ($\text{C}_{19}\text{H}_{24}\text{N}_2\text{O}_3\cdot\text{HCl}$), and use this solution as the sample solution. Separately, weigh accurately about 20 mg of labetalol hydrochloride for assay, previously dried at 105°C for 3 hours, and dissolve in 0.05 mol/L sulfuric acid TS to make exactly 50 mL. Pipet 5 mL of this solution, add 0.05 mol/L sulfuric acid TS to make exactly 50 mL, and use this solution as the standard solution. Determine the absorbances, A_T and A_S , of the sample solution and standard solution at 302 nm as directed under Ultraviolet-visible Spectrophotometry <2.24>.

$$\begin{aligned} &\text{Amount (mg) of labetalol hydrochloride (C}_{19}\text{H}_{24}\text{N}_2\text{O}_3\cdot\text{HCl})} \\ &= M_S \times A_T/A_S \times V/40 \end{aligned}$$

M_S : Amount (mg) of labetalol hydrochloride for assay

Dissolution <6.10> When the test is performed at 50 revolutions per minute according to the Paddle method, using 900

mL of water as the dissolution medium, the dissolution rate in 30 minutes of Labetalol Hydrochloride Tablets is not less than 75%.

Start the test with 1 tablet of Labetalol Hydrochloride Tablets, withdraw not less than 20 mL of the medium at specified minute after starting the test, and filter through a membrane filter with a pore size not exceeding 0.8 μm . Discard the first 10 mL of the filtrate, pipet V mL of the subsequent filtrate, and add water to make exactly V' mL so that each mL contains about 50 μg of labetalol hydrochloride ($\text{C}_{19}\text{H}_{24}\text{N}_2\text{O}_3 \cdot \text{HCl}$) according to the labeled amount, and use this solution as the sample solution. Separately, weigh accurately about 50 mg of labetalol hydrochloride for assay, previously dried at 105°C for 3 hours, and dissolve in water to make exactly 100 mL. Pipet 10 mL of this solution, add water to make exactly 100 mL, and use this solution as the standard solution. Perform the test with the sample solution and standard solution as directed under Ultraviolet-visible Spectrophotometry <2.24>, and determine the absorbances, A_T and A_S , at 302 nm.

Dissolution rate (%) with respect to the labeled amount of labetalol hydrochloride ($\text{C}_{19}\text{H}_{24}\text{N}_2\text{O}_3 \cdot \text{HCl}$)

$$= M_S \times A_T / A_S \times V' / V \times 1 / C \times 90$$

M_S : Amount (mg) of labetalol hydrochloride for assay
 C : Labeled amount (mg) of labetalol hydrochloride ($\text{C}_{19}\text{H}_{24}\text{N}_2\text{O}_3 \cdot \text{HCl}$) in 1 tablet

Assay Weigh accurately not less than 20 Labetalol Hydrochloride Tablets, and powder. Weigh accurately a portion of the powder, equivalent to about 1 g of labetalol hydrochloride ($\text{C}_{19}\text{H}_{24}\text{N}_2\text{O}_3 \cdot \text{HCl}$), add 100 mL of 0.5 mol/L sulfuric acid TS and 600 mL of water, shake vigorously for 30 minutes, add water to make exactly 1000 mL, and filter. Discard the first 5 mL of the filtrate, pipet 5 mL of the subsequent filtrate, and add 0.05 mol/L sulfuric acid TS to make exactly 25 mL. Pipet 5 mL of this solution, add 0.05 mol/L sulfuric acid TS to make exactly 25 mL, and use this solution as the sample solution. Separately, weigh accurately about 40 mg of labetalol hydrochloride for assay, previously dried at 105°C for 3 hours, and dissolve in 0.05 mol/L sulfuric acid TS to make exactly 100 mL. Pipet 5 mL of this solution, add 0.05 mol/L sulfuric acid TS to make exactly 50 mL, and use this solution as the standard solution. Perform the test with the sample solution and standard solution as directed under Ultraviolet-visible Spectrophotometry <2.24>, and determine the absorbances, A_T and A_S , at 302 nm.

Amount (mg) of labetalol hydrochloride ($\text{C}_{19}\text{H}_{24}\text{N}_2\text{O}_3 \cdot \text{HCl}$)

$$= M_S \times A_T / A_S \times 25$$

M_S : Amount (mg) of labetalol hydrochloride for assay

Containers and storage Containers—Tight containers.

Lactic Acid

乳酸

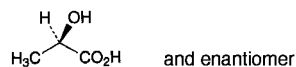

$\text{C}_3\text{H}_6\text{O}_3$: 90.08
 (2*RS*)-2-Hydroxypropanoic acid
 [50-21-5]

Lactic Acid is a mixture of lactic acid and lactic anhydride.

It contains not less than 85.0% and not more than 92.0% of $\text{C}_3\text{H}_6\text{O}_3$.

Description Lactic Acid occurs as a clear, colorless or light yellow, viscous liquid. It is odorless or has a faint, unpleasant odor.

It is miscible with water, with ethanol (95) and with diethyl ether.

It is hygroscopic.

Specific gravity d_{20}^{20} : about 1.20

Identification A solution of Lactic Acid (1 in 50) changes blue litmus paper to red and responds to the Qualitative Tests <1.09> for lactate.

Purity (1) Chloride <1.03>—Perform the test with 1.0 g of Lactic Acid. Prepare the control solution with 1.0 mL of 0.01 mol/L hydrochloric acid VS (not more than 0.036%).

(2) Sulfate <1.14>—Perform the test with 2.0 g of Lactic Acid. Prepare the control solution with 0.40 mL of 0.005 mol/L sulfuric acid VS (not more than 0.010%).

(3) Heavy metals <1.07>—To 2.0 g of Lactic Acid add 10 mL of water and 1 drop of phenolphthalein TS, and add ammonia TS dropwise until a pale red color appears. Add 2 mL of dilute acetic acid and water to make 50 mL, and perform the test using this solution as the test solution. Prepare the control solution from 2.0 mL of Standard Lead Solution and 2 mL of dilute acetic acid, and dilute with water to 50 mL (not more than 10 ppm).

(4) Iron <1.10>—Prepare the test solution with 4.0 g of Lactic Acid according to Method 1, and perform the test according to Method A. Prepare the control solution with 2.0 mL of Standard Iron Solution (not more than 5 ppm).

(5) Sugars—To 1.0 g of Lactic Acid add 10 mL of water, and neutralize with sodium hydroxide TS. Boil the mixture with 10 mL of Fehling's TS for 5 minutes: no red precipitate is produced.

(6) Citric, oxalic, phosphoric and L-tartaric acid—To 1.0 g of Lactic Acid add 1.0 mL of water, followed by 40 mL of calcium hydroxide TS. Boil the mixture for 2 minutes: no change occurs.

(7) Glycerin or mannitol—Shake 10 mL of Lactic Acid with 12 mL of diethyl ether: no turbidity is produced.

(8) Volatile fatty acids—Warm Lactic Acid: it does not produce any acetic acid-like or butyric acid-like odor.

(9) Cyanide—Transfer 1.0 g of Lactic Acid to a Nessler tube, add 10 mL of water and 1 drop of phenolphthalein TS, add dropwise a solution of sodium hydroxide (1 in 10) by shaking until a pale red color develops, add 1.5 mL of a solution of sodium hydroxide (1 in 10) and water to make 20 mL, and heat in a water bath for 10 minutes. Cool, add

dropwise dilute acetic acid until a red color of the solution disappears, add 1 drop of dilute acetic acid, add 10 mL of phosphate buffer solution, pH 6.8, and 0.25 mL of sodium toluenesulfonchloramide TS, stopper immediately, mix gently, and allow to stand for 5 minutes. To the solution add 15 mL of pyridine-pyrazolone TS and water to make 50 mL, and allow to stand at 25°C for 30 minutes: the solution has no more color than the following control solution.

Control solution: Pipet 1.0 mL of Standard Cyanide Solution, and add water to make exactly 20 mL. Transfer 1.0 mL of this solution to a Nessler tube, add 10 mL of water and 1 drop of phenolphthalein TS, and then proceed as described above.

(10) Readily carbonizable substances—Superimpose slowly 5 mL of Lactic Acid, previously kept at 15°C, upon 5 mL of sulfuric acid for readily carbonizable substances, previously kept at 15°C, and allow to stand at 15°C for 15 minutes: no dark color develops at the zone of contact.

Residue on ignition <2.44> Not more than 0.1% (1 g).

Assay Weigh accurately about 3 g of Lactic Acid, transfer in a conical flask, add accurately measured 40 mL of 1 mol/L sodium hydroxide VS, invert a watch glass over the flask, and heat on a water bath for 10 minutes. Titrate <2.50> the excess sodium hydroxide with 0.5 mol/L sulfuric acid VS immediately (indicator: 2 drops of phenolphthalein TS). Perform a blank determination.

Each mL of 1 mol/L sodium hydroxide VS
= 90.08 mg of C₃H₆O₃

Containers and storage Containers—Tight containers.

L-Lactic Acid

L-乳酸

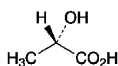

C₃H₆O₃: 90.08

(2S)-2-Hydroxypropanoic acid

[79-33-4]

L-Lactic Acid is a mixture of L-lactic acid and L-lactic anhydride.

It contains not less than 85.0% and not more than 92.0% of C₃H₆O₃.

Description L-Lactic Acid occurs as a clear, colorless or light yellow, viscous liquid. It is odorless or has a faint, no unpleasant odor.

It is miscible with water, with ethanol (99.5) and with diethyl ether.

It is hygroscopic.

Specific gravity d_{20}^{20} : about 1.20

Identification A solution of L-Lactic Acid (1 in 50) changes the color of blue litmus paper to red, and responds to the Qualitative Tests <1.09> for lactate.

Optical rotation <2.49> $[\alpha]_D^{20}$: -46 - -52° Weigh accurately an amount of L-Lactic Acid, equivalent to about 2 g of L-lactic acid (C₃H₆O₃), add exactly 25 mL of 1 mol/L sodium hydroxide VS, cover with a watch glass, and heat on a

water bath for 15 minutes. Cool, and adjust to pH 7.0 with 1 mol/L hydrochloric acid VS. Dissolve 5.0 g of hexaammonium heptamolybdate tetrahydrate in this solution, add water to make exactly 50 mL, and determine the optical rotation using a 100-mm cell.

Purity (1) Chloride <1.03>—Perform the test with 1.0 g of L-Lactic Acid. Prepare the control solution with 1.0 mL of 0.01 mol/L hydrochloric acid VS (not more than 0.036%).

(2) Sulfate <1.14>—Perform the test with 2.0 g of L-Lactic Acid. Prepare the control solution with 0.40 mL of 0.005 mol/L sulfuric acid VS (not more than 0.010%).

(3) Heavy metal <1.07>—To 2.0 g of L-Lactic Acid add 10 mL of water and 1 drop of phenolphthalein TS, and add ammonia TS dropwise until a pale red color appears. Add 2 mL of dilute acetic acid and water to make 50 mL, and perform the test using this solution as the test solution. Prepare the control solution from 2.0 mL of Standard Lead Solution and 2 mL of dilute acetic acid, and dilute with water to 50 mL (not more than 10 ppm).

(4) Iron <1.10>—Prepare the test solution with 4.0 g of L-Lactic Acid according to Method 1, and perform the test according to Method A. Prepare the control solution with 2.0 mL of Standard Iron Solution (not more than 5 ppm).

(5) Sugars—To 1.0 g of L-Lactic Acid add 10 mL of water, and neutralize with sodium hydroxide TS. Boil the mixture with 10 mL of Fehling's TS for 5 minutes: no red precipitate is produced.

(6) Citric, oxalic, phosphoric and L-tartaric acid—To 1.0 g of L-Lactic Acid add 1.0 mL of water, followed by 40 mL of calcium hydroxide TS. Boil the mixture for 2 minutes: no change occurs.

(7) Glycerin or mannitol—Shake 10 mL of L-Lactic Acid with 12 mL of diethyl ether: no turbidity is produced.

(8) Volatile fatty acids—Warm L-Lactic Acid: it does not produce any acetic acid-like or butyric acid-like odor.

(9) Cyanide—Transfer 1.0 g of L-Lactic Acid to a Nessler tube, add 10 mL of water and 1 drop of phenolphthalein TS, add dropwise a solution of sodium hydroxide (1 in 10) while shaking until a pale red color develops, then add 1.5 mL of a solution of sodium hydroxide (1 in 10) and water to make 20 mL, and heat in a water bath for 10 minutes. After cooling, add dropwise dilute acetic acid until a red color of the solution disappears, add 1 drop of dilute acetic acid, and 10 mL of phosphate buffer solution, pH 6.8, and 0.25 mL of sodium toluenesulfonchloramide TS, stopper immediately, mix gently, and allow to stand for 5 minutes. To the solution add 15 mL of pyridine-pyrazolone TS and water to make 50 mL, and allow to stand at 25°C for 30 minutes: the solution has no more color than the following control solution.

Control solution: Pipet 1.0 mL of Standard Cyanide Solution, and add water to make 20 mL. Transfer 1.0 mL of this solution to a Nessler tube, add 10 mL of water and 1 drop of phenolphthalein TS, and then proceed as described above.

(10) Readily carbonizable substances—Superimpose slowly 5 mL of L-Lactic Acid, previously kept at 15°C, upon 5 mL of sulfuric acid for readily carbonizable substances, previously kept at 15°C, and allow to stand at 15°C for 15 minutes: no dark color develops at the zone of contact.

Residue on ignition <2.44> Not more than 0.1% (1 g).

Assay Weigh accurately about 3 g of L-Lactic Acid, transfer in a conical flask, add accurately measured 40 mL of 1

mol/L sodium hydroxide VS, invert a watch glass over the flask, and heat on a water bath for 10 minutes. Titrate <2.50> the excess sodium hydroxide with 0.5 mol/L sulfuric acid VS immediately (indicator: 2 drops of phenolphthalein TS). Perform a blank determination.

Each mL of 1 mol/L sodium hydroxide VS
= 90.08 mg of C₃H₆O₃

Containers and storage Containers—Tight containers.

Anhydrous Lactose

無水乳糖

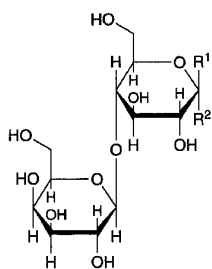

α -Lactose: R¹=H, R²=OH
 β -Lactose: R¹=OH, R²=H

C₁₂H₂₂O₁₁: 342.30

β -D-Galactopyranosyl-(1→4)- β -D-glucopyranose
(β -lactose)

β -D-Galactopyranosyl-(1→4)- α -D-glucopyranose
(α -lactose)

[63-42-3, Anhydrous Lactose]

This monograph is harmonized with the European Pharmacopoeia and the U.S. Pharmacopoeia. The parts of the text that are not harmonized are marked with symbols (♦ ◆).

Anhydrous Lactose is β -lactose or a mixture of β -lactose and α -lactose.

♦The relative quantities of α -lactose and β -lactose in Anhydrous Lactose is labeled as the isomer ratio.◆

♦**Description** Anhydrous Lactose occurs as white crystals or powder.

It is freely soluble in water, and practically insoluble in ethanol (99.5).◆

♦**Identification** Determine the infrared absorption spectrum of Anhydrous Lactose, previously dried, as directed in the potassium bromide disk method under Infrared Spectrophotometry <2.25>, and compare the spectrum with the Reference Spectrum or the spectrum of Anhydrous Lactose RS: both spectra exhibit similar intensities of absorption at the same wave numbers.◆

Optical rotation <2.49> $[\alpha]_D^{20}$: +54.4 – +55.9°. Weigh accurately about 10 g of Anhydrous Lactose, calculated on the anhydrous basis, dissolve in 80 mL of water warmed to 50°C, and add 0.2 mL of ammonia TS after cooling. After standing for 30 minutes, add water to make exactly 100 mL, and determine the optical rotation of this solution in a 100-mm cell.

Purity (1) Clarity and color of solution—Dissolve 1.0 g

of Anhydrous Lactose in 10 mL of hot water: the solution is clear, and colorless or nearly colorless. Determine the absorbance at 400 nm of this solution as directed under Ultraviolet-visible Spectrophotometry <2.24>, using water as the control solution: not more than 0.04.

(2) Acidity or alkalinity—Dissolve 6 g of Anhydrous Lactose by heating in 25 mL of freshly boiled and cooled water, and after cooling, add 0.3 mL of phenolphthalein TS: the solution is colorless, and not more than 0.4 mL of 0.1 mol/L sodium hydroxide VS is required to produce a pale red color or red color.

♦(3) Heavy metals <1.07>—Proceed with 4.0 g of Anhydrous Lactose according to Method 2, and perform the test. Prepare the control solution with 2 mL of Standard Lead Solution (not more than 5 ppm).◆

(4) Proteins and light absorbing substances—Dissolve 1.0 g of Anhydrous Lactose in water to make 100 mL, and use this solution as the sample solution. Determine the absorbances as directed under Ultraviolet-visible Spectrophotometry <2.24>, using water as the control solution: not more than 0.25 at between 210 nm and 220 nm, and not more than 0.07 at between 270 nm and 300 nm.

Loss on drying <2.41> Not more than 0.5% (1 g, 80°C, 2 hours).

Water <2.48> Not more than 1.0% (1 g, volumetric titration, direct titration. Use a mixture of methanol for Karl Fischer method and formamide for Karl Fischer method (2:1) instead of methanol for Karl Fischer method).

Residue on ignition <2.44> Not more than 0.1% (1 g).

♦**Microbial limit** <4.05> The acceptance criteria of TAMC and TYMC are 10² CFU/g and 5 × 10¹ CFU/g, respectively. *Salmonella* and *Escherichia coli* are not observed.◆

Isomer ratio Place 1 mg of Anhydrous Lactose in a 5-mL screw capped reaction vial for gas chromatography, add 0.45 mL of dimethylsulfoxide, stopper, and shake well. Add 1.8 mL of a mixture of pyridine and trimethylsilylimidazole (18:7), seal the vial tightly with a screw cap, and mix gently. Allow to stand for 20 minutes, and use this solution as the sample solution. Perform the test with 2 μ L of the sample solution as directed under Gas Chromatography <2.02> according to the following conditions. Determine the peak areas of α -lactose and β -lactose, A_a and A_b, and calculate the contents (%) of α -lactose and β -lactose in Anhydrous Lactose by the following equations.

$$\text{Content (\%)} \text{ of } \alpha\text{-lactose} = A_a / (A_a + A_b) \times 100$$

$$\text{Content (\%)} \text{ of } \beta\text{-lactose} = A_b / (A_a + A_b) \times 100$$

Operating conditions—

Detector: A hydrogen flame-ionization detector.

Injection port temperature: A constant temperature of about 275°C.

Detector temperature: A constant temperature of about 275°C.

Column: A glass column 4 mm in inside diameter and 90 cm in length, packed with siliceous earth for gas chromatography coated at the ratio of 3% with 25% phenyl-25% cyanopropyl-methylsilicone polymer for gas chromatography.

Column temperature: A constant temperature of about 215°C.

Carrier gas: Helium.

Flow rate: A constant flow rate of about 40 mL per minute.

System suitability—

System performance: Prepare a solution with 1 mg of a mixture of α -lactose and β -lactose (1:1) in the same manner as for preparing the sample solution, and proceed with 2 μ L of this solution under the above operating conditions, and determine the retention times of the peaks of α -lactose and β -lactose: the relative retention time of α -lactose with respect to that of β -lactose is about 0.7 with the resolution between these peaks being not less than 3.0.

♦**Containers and storage** Containers—Well-closed containers. ♦

Lactose Hydrate

Lactose

乳糖水和物

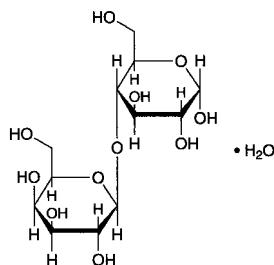

$C_{12}H_{22}O_{11} \cdot H_2O$: 360.31

β -D-Galactopyranosyl-(1 \rightarrow 4)- α -D-glucopyranose monohydrate

[64044-51-5, Mixture of α - and β -lactose monohydrate]

This monograph is harmonized with the European Pharmacopoeia and the U.S. Pharmacopoeia. The parts of the text that are not harmonized are marked with symbols (♦ ♦).

Lactose Hydrate is the monohydrate of β -D-galactopyranosyl-(1 \rightarrow 4)- α -D-glucopyranose.

♦It is a disaccharide obtained from milk, consist of one unit of glucose and one unit of galactose. ♦

♦The label states the effect where it is the granulated powder. ♦

♦**Description** Lactose Hydrate occurs as white, crystals, powder or granulated powder.

It is freely soluble in water, and practically insoluble in ethanol (99.5). ♦

Identification Determine the infrared absorption spectrum of Lactose Hydrate, previously dried, as directed in the potassium bromide disk method under Infrared Spectrophotometry <2.25>, and compare the spectrum with ♦the Reference Spectrum or ♦ the spectrum of Lactose Hydrate RS: both spectra exhibit similar intensities of absorption at the same wave numbers.

Optical rotation <2.49> $[\alpha]_D^{20}$: +54.4 – +55.9°. Weigh accurately about 10 g of Lactose Hydrate, calculated on the anhydrous basis, dissolve in 80 mL of water warmed to 50°C, and add 0.2 mL of ammonia TS after cooling. After

standing for 30 minutes, add water to make exactly 100 mL, and determine the optical rotation of this solution in a 100-mm cell.

Purity (1) Clarity and color of solution—Dissolve 1.0 g of Lactose Hydrate in 10 mL of hot water: the solution is clear, and colorless or nearly colorless. Determine the absorbance at 400 nm of this solution as directed under Ultraviolet-visible Spectrophotometry <2.24>, using water as the control solution: not more than 0.04.

(2) Acidity or alkalinity—Dissolve 6 g of Lactose Hydrate by heating in 25 mL of freshly boiled and cooled water, and after cooling, add 0.3 mL of phenolphthalein TS: the solution is colorless, and not more than 0.4 mL of 0.1 mol/L sodium hydroxide VS is required to produce a pale red color or red color.

♦(3) Heavy metals <1.07>—Dissolve 4.0 g of Lactose Hydrate in 20 mL of warm water, add 1 mL of 0.1 mol/L hydrochloric acid TS and water to make 50 mL. Proceed with this solution according to Method 1, and perform the test. Prepare the control solution with 1 mL of 0.1 mol/L hydrochloric acid TS and 2.0 mL of Standard Lead Solution (not more than 5 ppm). ♦

(4) Proteins and light absorbing substances—Dissolve 1.0 g of Lactose Hydrate in water to make 100 mL, and use this solution as the sample solution. Determine the absorbances as directed under Ultraviolet-visible Spectrophotometry <2.24>, using water as the control solution: not more than 0.25 at between 210 nm and 220 nm, and not more than 0.07 at between 270 nm and 300 nm.

♦**Loss on drying** <2.41> Not more than 0.5%. For the granulated powder, not more than 1.0% (1 g, 80°C, 2 hours). ♦

Water <2.48> 4.5 – 5.5%. ♦For the granulated powder, 4.0 – 5.5%. ♦ (1 g, volumetric titration, direct titration. Use a mixture of methanol for Karl Fischer method and formamide for Karl Fischer method (2:1) instead of methanol for Karl Fischer method).

Residue on ignition <2.44> Not more than 0.1% (1 g).

♦**Microbial limit** <4.05> The acceptance criteria of TAMC and TYMC are 10^2 CFU/g and 5×10^1 CFU/g, respectively. *Salmonella* and *Escherichia coli* are not observed. ♦

♦**Containers and storage** Containers—Well-closed containers. ♦

Lactulose

ラクツロース

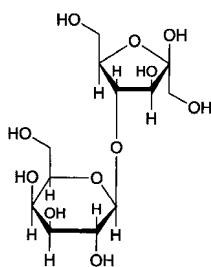

$C_{12}H_{22}O_{11}$: 342.30

β -D-Galactopyranosyl-(1 \rightarrow 4)-D-fructose
[4618-18-2]

Lactulose is a solution of lactulose prepared by isomerizing lactose under the existing of alkaline and purified by ion-exchange resin.

It contains not less than 50.0% and not more than 56.0% of $C_{12}H_{22}O_{11}$.

Description Lactulose occurs as a clear, colorless or light yellow, viscous liquid. It is odorless, and has a sweet taste.

It is miscible with water and with formamide.

Identification (1) To 0.7 g of Lactulose add 10 mL of water, 10 mL of a solution of hexaammonium heptamolybdate tetrahydrate (1 in 25) and 0.2 mL of acetic acid (100), and heat in a water bath for 5 to 10 minutes: a blue color develops.

(2) Mix 0.3 g of Lactulose and 30 mL of water, add 16 mL of 0.5 mol/L iodine TS, then immediately add 2.5 mL of 8 mol/L sodium hydroxide TS, allow to stand for 7 minutes, and add 2.5 mL of diluted sulfuric acid (3 in 20). To this solution add a saturated solution of sodium sulfite heptahydrate until the solution turns light yellow, then add 3 drops of methyl orange TS, neutralize with a solution of sodium hydroxide (4 in 25), and add water to make 100 mL. To 10 mL of this solution add 5 mL of Fehling's TS, and boil for 5 minutes: a red precipitate is produced.

pH <2.54> To 2.0 g of Lactulose add water to make 15 mL: the pH of the solution is between 3.5 and 5.5.

Specific gravity <2.56> d_{20}^{20} : 1.320 – 1.360

Purity (1) Heavy metals <1.07>—Proceed with 5.0 g of Lactulose according to Method 4, and perform the test. Prepare the control solution with 2.5 mL of Standard Lead Solution (not more than 5 ppm).

(2) Arsenic <1.11>—Prepare the test solution with 1.0 g of Lactulose according to Method 1, and perform the test (not more than 2 ppm).

(3) Galactose and lactose—Determine the heights of the peaks corresponding to galactose and lactose respectively, on the chromatogram obtained in Assay from the sample solution and the standard solution, and calculate the ratios of the peak heights of galactose and lactose to that of the internal standard from the sample solution, Q_{Ta} and Q_{Tb} , and then from the standard solution, Q_{Sa} and Q_{Sb} : it contains galactose of not more than 11%, and lactose of not more than 6%.

$$\begin{aligned} \text{Amount (mg) of galactose (C}_6\text{H}_{12}\text{O}_6) \\ = M_S \times Q_{Ta}/Q_{Sa} \end{aligned}$$

M_S : Amount (mg) of galactose

$$\begin{aligned} \text{Amount (mg) of lactose (C}_{12}\text{H}_{22}\text{O}_{11}\cdot\text{H}_2\text{O}) \\ = M_S \times Q_{Tb}/Q_{Sb} \end{aligned}$$

M_S : Amount (mg) of lactose Hydrate

Loss on drying <2.41> Not more than 35% (0.5 g, in vacuum, 80°C, 5 hours).

Residue on ignition <2.44> Not more than 0.1% (1 g).

Assay Weigh accurately about 1 g of Lactulose, add exactly 10 mL of the internal standard solution and water to make 50 mL, and use this solution as the sample solution. Separately, weigh accurately about 0.5 g of Lactulose RS, accurately about 80 mg of D-galactose and accurately about 40 mg of lactose monohydrate, add exactly 10 mL of the internal standard solution and water to make 50 mL, and use this solution as the standard solution. Perform the test with 20 μ L each of the sample solution and standard solution as directed under Liquid Chromatography <2.01> according to the following conditions, and calculate the ratios, Q_T and Q_S , of the peak height of lactulose to that of the internal standard, respectively.

$$\begin{aligned} \text{Amount (mg) of C}_{12}\text{H}_{22}\text{O}_{11} \\ = M_S \times Q_T/Q_S \end{aligned}$$

M_S : Amount (mg) of Lactulose RS

Internal standard solution—A solution of D-mannitol (1 in 20).

Operating conditions—

Detector: A differential refractometer.

Column: A stainless steel column 8 mm in inside diameter and 50 cm in length, packed with gel type strong acid ion-exchange resin for liquid chromatography (degree of cross-linkage: 6%) (11 μ m in particle diameter).

Column temperature: A constant temperature of about 75°C.

Mobile phase: Water.

Flow rate: Adjust the flow rate so that the retention time of lactulose is about 18 minutes.

System suitability—

System performance: When the procedure is run with 10 μ L of the standard solution under the above operating conditions, lactulose and the internal standard are eluted in this order with the resolution between these peaks being not less than 8.

System repeatability: When the test is repeated 6 times with 20 μ L of the standard solution under the above operating conditions, the relative standard deviation of the ratios of the peak heights of lactulose, galactose and lactose to the height of the internal standard are not more than 2.0%, respectively.

Containers and storage Containers—Tight containers.

Lanatoside C

ラナトシド C

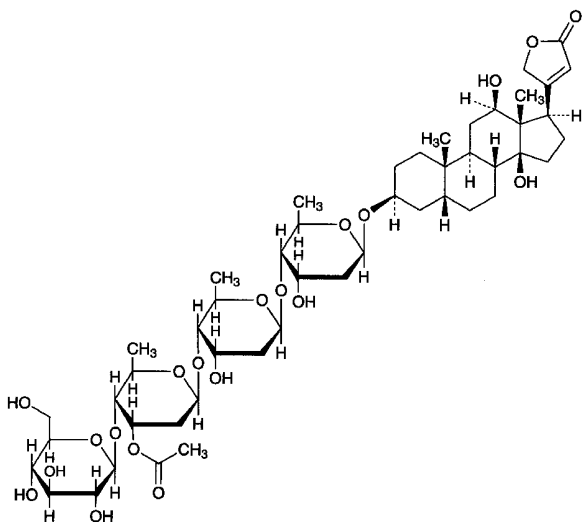
 $C_{49}H_{76}O_{20}$: 985.12

3 β -[β -D-Glucopyranosyl-(1 \rightarrow 4)-3-O-acetyl-2,6-dideoxy- β -D-ribohexopyranosyl-(1 \rightarrow 4)-2,6-dideoxy- β -D-ribohexopyranosyl-(1 \rightarrow 4)-2,6-dideoxy- β -D-ribohexopyranosyloxy]-12 β ,14-dihydroxy-5 β ,14 β -card-20(22)-enolide
[17575-22-3]

Lanatoside C, when dried, contains not less than 90.0% and not more than 102.0% of $C_{49}H_{76}O_{20}$.

Description Lanatoside C occurs as colorless or white crystals or a white, crystalline powder. It is odorless.

It is soluble in methanol, slightly soluble in ethanol (95), and practically insoluble in water and in diethyl ether.

It is hygroscopic.

Identification Place 1 mg of Lanatoside C to a small test tube having an internal diameter of about 10 mm, dissolve in 1 mL of a solution of iron (III) chloride hexahydrate in acetic acid (100) (1 in 10,000), and underlay gently with 1 mL of sulfuric acid: at the zone of contact of the two liquids, a brown ring is produced, and the color of the upper layer near the contact zone gradually changes to blue through purple. Finally the color of the entire acetic acid layer changes to blue-green through deep blue.

Purity Related substances—Dissolve 10 mg of Lanatoside C in exactly 5 mL of methanol, and use this solution as the sample solution. Separately, dissolve 1.0 mg of Lanatoside C RS in exactly 5 mL of methanol, and use this solution as the standard solution. Perform the test as directed under Thin-layer Chromatography <2.03> with these solutions. Spot 20 μ L each of the sample solution and standard solution on a plate of silica gel for thin-layer chromatography. Develop the plate with a mixture of dichloromethane, methanol and water (84:15:1) to a distance of about 13 cm, and air-dry the plate. Spray evenly dilute sulfuric acid on the plate, and heat the plate at 110°C for 10 minutes: any spots other than the principal spot from the sample solution are neither larger nor darker than the spot from the standard solution.

Optical rotation <2.49> $[\alpha]_D^{20}$: +32 – +35° (after drying, 0.5 g, methanol, 25 mL, 100 mm).

Loss on drying <2.41> Not more than 7.5% (0.5 g, in vacuum, phosphorus (V) oxide, 60°C, 4 hours).

Residue on ignition <2.44> Not more than 0.5% (0.1 g).

Assay Weigh accurately about 50 mg each of Lanatoside C and Lanatoside C RS, previously dried, and dissolve in methanol to make exactly 25 mL. Pipet 5 mL each of these solutions, add methanol to make exactly 100 mL, and use these solutions as the sample solution and the standard solution, respectively. Pipet 5 mL each of the sample solution and standard solution into 25-mL light-resistant, volumetric flasks, and add 5 mL of 2,4,6-trinitrophenol TS and 0.5 mL of a solution of sodium hydroxide (1 in 10), shake well, and add methanol to make 25 mL. Allow these solutions to stand between 18°C and 22°C for 25 minutes, and determine the absorbances, A_T and A_S , of the solutions at 485 nm as directed under Ultraviolet-visible Spectrophotometry <2.24>, using a solution prepared with 5 mL of methanol in the same manner as the blank solution.

$$\text{Amount (mg) of } C_{49}H_{76}O_{20} = M_S \times A_T/A_S$$

M_S : Amount (mg) of Lanatoside C RS

Containers and storage Containers—Tight containers.

Storage—Light-resistant.

Lanatoside C Tablets

ラナトシド C 錠

Lanatoside C Tablets contain not less than 90.0% and not more than 110.0% of the labeled amount of lanatoside C ($C_{49}H_{76}O_{20}$: 985.12).

Method of preparation Prepare as directed under Tablets, with Lanatoside C.

Identification (1) Shake a quantity of powdered Lanatoside C Tablets, equivalent to 1 mg of Lanatoside C according to the labeled amount, with 3 mL of diethyl ether, and filter. Wash the residue with two 3-mL portions of diethyl ether, and air-dry. To the remaining residue add 10 mL of a mixture of chloroform and methanol (9:1), shake, and filter. Wash the residue with two 5-mL portions of a mixture of chloroform and methanol (9:1), combine the filtrate and washings, and evaporate on a water bath to a smaller volume. Transfer the solution to a small test tube having an internal diameter of about 10 mm, further evaporate on a water bath to dryness, and proceed as directed in the Identification under Lanatoside C.

(2) Perform the test with the sample solution and the standard solution obtained in the Assay as directed under Thin-layer Chromatography <2.03>. Spot 25 μ L each of these solutions on a plate of silica gel for thin-layer chromatography. Develop the plate with a mixture of dichloromethane, methanol and water (84:15:1) to a distance of about 13 cm, and air-dry the plate. Spray evenly dilute sulfuric acid on the plate, and heat the plate at 110°C for 10 minutes: the spots obtained from the sample solution and standard solution show a black color, and have the same R_f values.

Uniformity of dosage unit <6.02> Perform the test according to the following method: it meets the requirement of the Content uniformity test.

Warm 1 tablet of Lanatoside C Tablets with 5 mL of water until the tablet is disintegrated, add 30 mL of ethanol (95), disperse finely the particles with the aid of ultrasonic waves, add ethanol (95) to make exactly V mL of a solution containing about 5 μg of lanatoside C ($\text{C}_{49}\text{H}_{76}\text{O}_{20}$) in each mL, and filter. Discard the first 10 mL of the filtrate, and use the subsequent filtrate as the sample solution. Separately, weigh accurately about 25 mg of Lanatoside C RS, previously dried in vacuum over phosphorus (V) oxide at 60°C for 4 hours, and dissolve in ethanol (95) to make exactly 100 mL. Pipet 2 mL of this solution, add 10 mL of water, add ethanol (95) to make exactly 100 mL, and use this solution as the standard solution. Pipet 2 mL each of the sample solution, the standard solution and diluted ethanol (95) (17 in 20) into three brown glass-stoppered test tubes T, S and B, previously containing exactly 10 mL of 0.012 w/v% L-ascorbic acid-hydrochloric acid TS, add exactly 1 mL each of dilute hydrogen peroxide TS immediately, shake vigorously, and allow to stand at a constant temperature between 25°C and 30°C for 40 minutes. Determine the fluorescence intensities, F_T , F_S and F_B , of the subsequent solutions from the sample solution and the standard solution and the diluted ethanol (95) (17 in 20) at 355 nm of the excitation wavelength and at 490 nm of the fluorescence wavelength as directed under Fluorometry <2.22>, respectively.

$$\begin{aligned} &\text{Amount (mg) of lanatoside C (C}_{49}\text{H}_{76}\text{O}_{20}) \\ &= M_S \times (F_T - F_B)/(F_S - F_B) \times V/5000 \end{aligned}$$

M_S : Amount (mg) of Lanatoside C RS

Dissolution <6.10> When the test is performed at 100 revolutions per minute according to the Paddle method, using 500 mL of diluted hydrochloric acid (3 in 500) as the dissolution medium, the dissolution rate in 60 minutes of Lanatoside C Tablets is not less than 65%. No retest requirement is applied to Lanatoside C Tablets.

Start the test with 1 tablet of Lanatoside C Tablets, withdraw not less than 20 mL of the medium at the specified minute after starting the test, and filter through a membrane filter with a pore size not exceeding 0.8 μm . Discard the first 10 mL of the filtrate, pipet V mL of the subsequent filtrate, add the dissolution medium to make exactly V' mL so that each mL contains about 0.5 μg of lanatoside ($\text{C}_{49}\text{H}_{76}\text{O}_{20}$) according to the labeled amount, and use this solution as the sample solution. Separately, dry Lanatoside C RS in vacuum over phosphorus (V) oxide at 60°C for 4 hours, weigh accurately a portion of it, equivalent to 100 times an amount of the labeled amount of lanatoside C ($\text{C}_{49}\text{H}_{76}\text{O}_{20}$), dissolve in ethanol (95) to make exactly 100 mL. Pipet 1 mL of this solution, add the dissolution medium to make exactly 500 mL, warm at $37 \pm 0.5^\circ\text{C}$ for 60 minutes, and use this solution as the standard solution. Pipet 3 mL each of the sample solution, the standard solution and the dissolution medium, and transfer to glass-stoppered brown test tubes T, S and B, respectively. To these solutions add exactly 10 mL each of 0.012 w/v% L-ascorbic acid-hydrochloric acid TS, and shake. Immediately add exactly 0.2 mL each of diluted hydrogen peroxide TS (1 in 100), shake well, and allow to stand at a constant temperature between 30°C and 37°C for 45 minutes. Determine immediately the fluorescence intensi-

ties, F_T , F_S and F_B , of the sample solution and the standard solution at 355 nm of the excitation wavelength and at 490 nm of the fluorescence wavelength as directed under Fluorometry <2.22>.

$$\begin{aligned} &\text{Dissolution rate (\%)} \text{ with respect to the labeled amount} \\ &\text{of lanatoside C (C}_{49}\text{H}_{76}\text{O}_{20}) \\ &= M_S \times (F_T - F_B)/(F_S - F_B) \times V'/V \times 1/C \end{aligned}$$

M_S : Amount (mg) of Lanatoside C RS

C: Labeled amount (mg) of lanatoside C ($\text{C}_{49}\text{H}_{76}\text{O}_{20}$) in 1 tablet

Assay Weigh accurately and powder not less than 20 Lanatoside C Tablets. Weigh accurately a portion of the powder, equivalent to about 5 mg of lanatoside C ($\text{C}_{49}\text{H}_{76}\text{O}_{20}$), into a 100-mL light-resistant volumetric flask, add 50 mL of ethanol (95), and shake for 15 minutes. Then dilute with ethanol (95) to make exactly 100 mL. Filter this solution, discard the first 20 mL of the filtrate, and use the subsequent filtrate as the sample solution. Separately, weigh accurately about 5 mg of Lanatoside C RS, previously dried in vacuum over phosphorus (V) oxide at 60°C for 4 hours, dissolve in ethanol (95) to make exactly 100 mL, and use this solution as the standard solution. Pipet 5 mL each of the sample solution and standard solution into light-resistant, glass-stoppered test tubes, add exactly 3 mL each of alkaline 2,4,6-trinitrophenol TS, shake well and allow these solutions to stand between 22°C and 28°C for 25 minutes. Determine the absorbances, A_T and A_S , of the subsequent sample solution and the subsequent standard solution at 490 nm as directed under Ultraviolet-visible Spectrophotometry <2.24>, using a solution, prepared by the same manner with 5 mL of ethanol (95), as the blank.

$$\begin{aligned} &\text{Amount (mg) of lanatoside C (C}_{49}\text{H}_{76}\text{O}_{20}) \\ &= M_S \times A_T/A_S \end{aligned}$$

M_S : Amount (mg) of Lanatoside C RS

Containers and storage Containers—Tight containers.

Storage—Light-resistant.

Hydrous Lanolin

加水ラノリン

Hydrous Lanolin is Purified Lanolin to which water is added. It contains not less than 70% and not more than 75% of Purified Lanolin (as determined by the test for Residue on evaporation).

Description Hydrous Lanolin is a yellowish white, ointment-like substance, and has a slight, characteristic odor, which is not rancid.

It is soluble in diethyl ether and in cyclohexane, with the separation of water.

When melted by heating on a water bath, it separates into a clear oily layer and a clear water layer.

Melting point: about 39°C.

Identification Dissolve 1 g of Hydrous Lanolin in 50 mL of cyclohexane, and remove the separated water. Superimpose carefully 1 mL of the cyclohexane solution on 2 mL of sulfuric acid: a red-brown color develops at the zone of contact,

and sulfuric acid layer shows a green fluorescence.

Acid value <1.13> Not more than 1.0.

Iodine value 18 – 36 Heat a suitable amount of Hydrous Lanolin on a water bath to remove its almost moisture, then weigh accurately about 0.8 g of the treated Hydrous Lanolin in a glass-stoppered 500-mL flask, and add 10 mL of cyclohexane to dissolve, and add exactly 25 mL of Hanus's TS, and mix well. If a clear solution is not obtained, add more cyclohexane to make clear, and allow the mixture to stand for 1 hour between 20°C and 30°C in a light-resistant, well-closed container while occasional shaking. Add 20 mL of a solution of potassium iodide (1 in 10) and 100 mL of water, shake, and titrate <2.50> the liberated iodine with 0.1 mol/L sodium thiosulfate VS (indicator: 1 mL of starch TS). Perform a blank determination in the same manner.

$$\text{Iodine value} = (a - b) \times 1.269/M$$

M: amount (g) of sample

a: Volume (mL) of 0.1 mol/L sodium thiosulfate VS consumed in the blank determination

b: Volume (mL) of 0.1 mol/L sodium thiosulfate VS consumed in the titration

Purity (1) Acidity or alkalinity—To 5 g of Hydrous Lanolin add 25 mL of water, boil for 10 minutes, and cool. Add water to restore the previous mass, and separate the aqueous layer: the aqueous layer is neutral.

(2) Chloride <1.03>—To 2.0 g of Hydrous Lanolin add 40 mL of water, boil for 10 minutes, and cool. Add water to restore the previous mass, and filter. To 20 mL of the filtrate add 6 mL of dilute nitric acid and water to make 50 mL. Use this solution as the test solution, and perform the test. Prepare the control solution with 1.0 mL of 0.01 mol/L hydrochloric acid VS (not more than 0.036%).

(3) Ammonia—To 10 mL of the aqueous layer obtained in (1) add 1 mL of sodium hydroxide TS, and boil: the gas evolved does not turn moistened red litmus paper to blue.

(4) Water-soluble organic substances—To 5 mL of the aqueous layer obtained in (1) add 0.25 mL of 0.002 mol/L potassium permanganate VS, and allow to stand for 5 minutes: the red color of the solution does not disappear.

(5) Petrolatum—Dissolve 1.0 g of the dried residue obtained in the Residue on evaporation in 10 mL of a mixture of tetrahydrofuran and isooctane (1:1), and use this solution as the sample solution. Add dissolve 20 mg of vaseline in 10 mL of a mixture of tetrahydrofuran and isooctane (1:1), and use this solution as the standard solution. Perform the test with these solutions as directed under Thin-layer Chromatography <2.03>. Spot 25 μ L each of the sample solution and standard solution on a plate of silica gel for thin-layer chromatography. Develop the plate with isooctane to a distance of about 10 cm, and air-dry the plate. Spray evenly diluted sulfuric acid (1 in 2) on the plate, heat the plate at 80°C for 5 minutes, cool, and examine under ultraviolet light (main wavelength: 365 nm): no fluorescent spot is observed in the same level with the spot of standard solution. For this test use a thin-layer plate previously developed with isooctane to the upper end, dried in air, and heated at 110°C for 60 minutes.

Residue on evaporation Weigh accurately about 12.5 g of Hydrous Lanolin, dissolve in 50 mL of diethyl ether, place it in a separator, transfer the separated aqueous layer to

another separator, add 10 mL of diethyl ether, shake, and combine the diethyl ether layer and diethyl ether in the first separator. Shake the diethyl ether layer with 3 g of anhydrous sodium sulfate, and filter through dry filter paper. Wash the separator and the filter paper with two 20-mL portions of diethyl ether, combine the washings with the filtrate, evaporate on a water bath until the odor of diethyl ether is no longer perceptible, and dry in a desiccator (in vacuum, silica gel) for 24 hours: the content is not less than 70% and not more than 75%.

Containers and storage Containers—Well-closed containers.

Storage—Not exceeding 30°C.

Purified Lanolin

Adeps Lanae Purificatus

精製ラノリン

Purified Lanolin is the purified product of the fat-like substance obtained from the wool of *Ovis aries* Linné (*Bovidae*).

Description Purified Lanolin is a light yellow to yellowish brown, viscous, ointment-like substance, and has a faint, characteristic but not rancid odor.

It is very soluble in diethyl ether and in cyclohexane, freely soluble in tetrahydrofuran and in toluene, and very slightly soluble in ethanol (95). It is practically insoluble in water, but miscible without separation with about twice its mass of water, retaining ointment-like viscosity.

Melting point: 37 – 43°C

Identification Superimpose carefully 1 mL of a solution of Purified Lanolin in cyclohexane (1 in 50) on 2 mL of sulfuric acid: a red-brown color develops at the zone of contact, and the sulfuric acid layer shows a green fluorescence.

Acid value <1.13> Not more than 1.0.

Iodine value 18 – 36 Weigh accurately about 0.8 g of Purified Lanolin in a glass-stoppered 500-mL flask, add 20 mL of cyclohexane to dissolve, and add exactly 25 mL of Hanus' TS, and mix well. If a clear solution is not obtained, add more cyclohexane to make clear, and allow the mixture to stand for 1 hour between 20°C and 30°C in light-resistant, well-closed containers, with occasional shaking. Add 20 mL of a solution of potassium iodide (1 in 10) and 100 mL of water, shake, and titrate the liberated iodine with 0.1 mol/L sodium thiosulfate VS (indicator: 1 mL of starch TS). Perform a blank determination.

$$\text{Iodine value} = (a - b) \times 1.269/M$$

M: amount (g) of sample.

a: Volume (mL) of 0.1 mol/L sodium thiosulfate VS used in the blank determination.

b: Volume (mL) of 0.1 mol/L sodium thiosulfate VS used in the titration of the sample.

Purity (1) Acid or alkali—To 5 g of Purified Lanolin add 25 mL of water, boil for 10 minutes, and cool. Add water to restore the previous mass, and separate the aqueous layer:

the aqueous layer is neutral.

(2) Chloride <1.03>—To 2.0 g of Purified Lanolin add 40 mL of water, boil for 10 minutes, and cool. Add water to restore the previous mass, and filter. To 20 mL of the filtrate add 6 mL of dilute nitric acid and water to make 50 mL. Use this solution as the test solution, and perform the test. Prepare the control solution with 1.0 mL of 0.01 mol/L hydrochloric acid VS (not more than 0.036%).

(3) Ammonia—To 10 mL of the aqueous layer obtained in (1) add 1 mL of sodium hydroxide TS, and boil: the gas evolved does not turn moistened red litmus paper to blue.

(4) Water-soluble organic substances—To 5 mL of the aqueous layer obtained in (1) add 0.25 mL of 0.002 mol/L potassium permanganate VS, and allow to stand for 5 minutes: the red color of the solution does not disappear.

(5) Petrolatum—Dissolve 1.0 g of Purified Lanolin in 10 mL of a mixture of tetrahydrofuran and isooctane (1:1), and use this solution as the sample solution. And dissolve 20 mg of vaseline in 10 mL of a mixture of tetrahydrofuran and isooctane (1:1), and use this solution as the standard solution. Perform the test with the sample solution as directed under Thin-layer Chromatography <2.03>. Spot 25 μ L each of the sample solution and standard solution on a plate of silica gel for thin-layer chromatography. Develop the plate with isooctane to a distance of about 10 cm, and air-dry the plate. Spray evenly diluted sulfuric acid (1 in 2) on the plate, heat the plate at 80°C for 5 minutes, cool, and examine under ultraviolet light (main wavelength: 365 nm): no fluorescent spot is observable same level of the spot of standard solution. Use a thin-layer plate previously developed with isooctane to the upper end, dried in air, and heated at 110°C for 60 minutes.

Loss on drying <2.41> Not more than 0.5% (1 g, 105°C, 2 hours).

Total ash <5.01> Not more than 0.1%.

Containers and storage Containers—Well-closed containers.

Storage—Not exceeding 30°C.

Lard

Adeps Suillus

豚脂

Lard is the fat obtained from *Sus scrofa* Linné var. *domesticus* Gray (*Suidae*).

Description Lard occurs as a white, soft, unctuous mass, and has a faint, characteristic odor and a bland taste.

It is freely soluble in diethyl ether and in petroleum ether, very slightly soluble in ethanol (95), and practically insoluble in water.

Melting point: 36 – 42°C

Congealing point of the fatty acids: 36 – 42°C

Acid value <1.13> Not more than 2.0.

Saponification value <1.13> 195 – 203

Iodine value <1.13> 46 – 270

Purity (1) Moisture and coloration—Melt 5 g of Lard by heating on a water bath: it forms a clear liquid, from which no water separates. Observe the liquid in a layer 10 mm thick: the liquid is colorless to slightly yellow.

(2) Alkalinity—To 2.0 g of Lard add 10 mL of water, melt by warming on a water bath, and shake vigorously. After cooling, add 1 drop of phenolphthalein TS to the separated water layer: the layer is colorless.

(3) Chloride <1.03>—To 1.5 g of Lard add 30 mL of ethanol (95), boil for 10 minutes under a reflux condenser, and filter after cooling. To 20 mL of the filtrate add 5 drops of a solution of silver nitrate in ethanol (95) (1 in 50): the opalescence of the mixture does not exceed that of the following control solution.

Control solution: To 1.0 mL of 0.01 mol/L hydrochloric acid VS add ethanol (95) to make 20 mL, and add 5 drops of a solution of silver nitrate in ethanol (95) (1 in 50).

(4) Beef tallow—Dissolve 5 g of Lard in 20 mL of diethyl ether, stopper lightly with absorbent cotton, and allow to stand at 20°C for 18 hours. Collect the separated crystals, moisten them with ethanol (95), and examine under a microscope of 200 magnifications: the crystals are in the form of rhomboidal plates grouped irregularly, and do not contain prisms or needles grouped in fan-shaped clusters.

Containers and storage Containers—Well-closed containers.

Storage—Not exceeding 30°C.

Latamoxef Sodium

ラタモキセフナトリウム

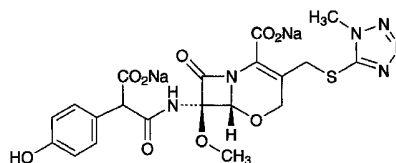

$C_{20}H_{18}N_6Na_2O_9S$: 564.44

Disodium (6*R*,7*R*)-7-[2-carboxylato-2-(4-hydroxyphenyl)acetamino]-7-methoxy-3-(1-methyl-1*H*-tetrazol-5-ylsulfanylmethyl)-8-oxo-5-oxa-1-azabicyclo[4.2.0]oct-2-ene-2-carboxylate [64953-12-4]

Latamoxef Sodium contains not less than 830 μ g (potency) and not more than 940 μ g (potency) per mg, calculated on the anhydrous basis. The potency of Latamoxef Sodium is expressed as mass (potency) of latamoxef ($C_{20}H_{20}N_6O_9S$: 520.47).

Description Latamoxef Sodium occurs as white to light yellowish white, powder or masses.

It is very soluble in water, freely soluble in methanol, and slightly soluble in ethanol (95).

Identification (1) Determine the absorption spectrum of a solution of Latamoxef Sodium (3 in 100,000) as directed under Ultraviolet-visible Spectrophotometry <2.24>, and compare the spectrum with the Reference Spectrum: both spectra exhibit similar intensities of absorption at the same wavelengths.

(2) Determine the infrared absorption spectrum of Latamoxef Sodium as directed in the potassium bromide disk method under Infrared Spectrophotometry <2.25>, and compare the spectrum with the Reference Spectrum: both spectra exhibit similar intensities of absorption at the same wave numbers.

(3) Determine the ^1H spectrum of a solution of Latamoxef Sodium in heavy water for nuclear magnetic resonance spectroscopy (1 in 10) as directed under Nuclear Magnetic Resonance Spectroscopy <2.21>, using sodium 3-trimethylsilylpropanesulfonate for nuclear magnetic resonance spectroscopy as an internal reference compound: it exhibits single signals, A and B, at around δ 3.5 ppm and at around δ 4.0 ppm. The ratio of the integrated intensity of these signals, A:B, is about 1:1.

(4) Latamoxef Sodium responds to the Qualitative Tests <1.09> (1) for sodium salt.

Optical rotation <2.49> $[\alpha]_{\text{D}}^{20}$: $-32 - -40^\circ$ (0.5 g calculated on the anhydrous basis, phosphate buffer solution, pH 7.0, 50 mL, 100 mm).

pH <2.54> The pH of a solution obtained by dissolving 1.0 g of Latamoxef Sodium in 10 mL of water is between 5.0 and 7.0.

Purity (1) Clarity and color of solution—Dissolve 1.0 g of Latamoxef Sodium in 10 mL of water: the solution is clear and has no more color than the following control solution.

Control solution: To a mixture of 3.0 mL of Cobalt (II) Chloride CS and 36 mL of Iron (III) Chloride CS add 11 mL of diluted dilute hydrochloric acid (1 in 10). To 2.5 mL of this solution add 7.5 mL of diluted dilute hydrochloric acid (1:10).

(2) Heavy metals <1.07>—Carbonize 1.0 g of Latamoxef Sodium by heating gently, previously powdered if it is masses. After cooling, add 10 mL of a solution of magnesium nitrate hexahydrate in ethanol (1 in 10), and burn the ethanol. After cooling, add 1 mL of sulfuric acid. Proceed according to Method 4, and perform the test. Prepare the control solution with 2.0 mL of Standard Lead Solution (not more than 20 ppm).

(3) Arsenic <1.11>—Prepare the test solution by dissolving 1.0 g of Latamoxef Sodium in 20 mL of water, and perform the test (not more than 2 ppm).

(4) Related substances—Dissolve an amount of Latamoxef Sodium, equivalent to about 25 mg (potency), in water to make exactly 50 mL, and use this solution as the sample solution. Pipet 2 mL of the sample solution, add water to make exactly 100 mL, and use this solution as the standard solution. Perform the test with exactly 5 μL each of the sample solution and standard solution as directed under Liquid Chromatography <2.01> according to the following conditions, and determine each peak area by the automatic integration method: the peak area of 1-methyl-1*H*-tetrazole-5-thiol, having the relative retention time of about 0.5 with respect to the first eluted peak of the two peaks of latamoxef, obtained from the sample solution is not larger than the peak area of latamoxef from the standard solution, and the peak area of decarboxylatamoxef, having the relative retention time of about 1.7 with respect to the first peak of the two peaks of latamoxef, is not larger than 2 times that of latamoxef from the standard solution. For this calculation,

use the peak area for 1-methyl-1*H*-tetrazole-5-thiol after multiplying by its relative response factor, 0.52.

Operating conditions—

Proceed as directed in the operating conditions in the Assay.

System suitability—

System performance: Proceed as directed in the system suitability in the Assay.

System repeatability: When the test is repeated 6 times with 5 μL of the standard solution under the above operating conditions, the relative standard deviation of the peak area of latamoxef is not more than 2.0%.

Water <2.48> Not more than 5.0% (0.5 g, volumetric titration, back titration).

Isomer ratio Dissolve 25 mg of Latamoxef Sodium in water to make 50 mL, and use this solution as the sample solution. Perform the test with 5 μL of the sample solution as directed under Liquid Chromatography <2.01> according to the following conditions, and determine the areas, A_a and A_b , of the two peaks in order of elution, which appear close to each other at the retention time of about 10 minutes: A_a/A_b is between 0.8 and 1.4.

Operating conditions—

Detector: An ultraviolet absorption photometer (wavelength: 254 nm).

Column: A stainless steel column 4 mm in inside diameter and 15 cm in length, packed with octadecylsilanized silica gel for liquid chromatography (10 μm in particle diameter).

Column temperature: A constant temperature of about 25°C.

Mobile phase: Dissolve 7.7 g of ammonium acetate in water to make 1000 mL. To 950 mL of this solution add 50 mL of methanol.

Flow rate: Adjust the flow rate so that the retention time of the first eluted peak of latamoxef is about 8 minutes.

System suitability—

System performance: When the procedure is run with 5 μL of the sample solution under the above operating conditions, the resolution between the two peaks of latamoxef is not less than 3.

System repeatability: When the test is repeated 3 times with 5 μL of the sample solution under the above operating conditions, the relative standard deviation of the area of the first eluted peak of latamoxef is not more than 2.0%.

Assay Weigh accurately an amount of Latamoxef Sodium and Latamoxef Ammonium RS, equivalent to about 25 mg (potency) each, dissolve in exactly 5 mL of the internal standard solution, add water to make 50 mL, and use these solutions as the sample solution and standard solution. Perform the test with 5 μL each of the sample solution and standard solution as directed under Liquid Chromatography <2.01> according to the following conditions, and calculate the ratios, Q_T and Q_S , of the peak area of latamoxef to that of the internal standard.

$$\begin{aligned} &\text{Amount } [\mu\text{g (potency)}] \text{ of latamoxef (C}_{20}\text{H}_{20}\text{N}_6\text{O}_9\text{S)} \\ &= M_S \times Q_T / Q_S \times 1000 \end{aligned}$$

M_S : Amount [mg (potency)] of Latamoxef Ammonium RS

Internal standard solution—A solution of *m*-cresol (3 in 200).

Operating conditions—

Detector: An ultraviolet absorption photometer (wavelength: 254 nm).

Column: A stainless steel column 4 mm in inside diameter and 15 cm in length, packed with octadecylsilanized silica gel for liquid chromatography (10 μm in particle diameter).

Column temperature: A constant temperature of about 25°C.

Mobile phase: Dissolve 6.94 g of potassium dihydrogen phosphate, 3.22 g of disodium hydrogen phosphate dodecahydrate and 1.60 g of tetra *n*-butylammonium bromide in water to make exactly 1000 mL. To 750 mL of this solution add 250 mL of methanol.

Flow rate: Adjust the flow rate so that the retention time of latamoxef is about 7 minutes.

System suitability—

System performance: When the procedure is run with 5 μL of the standard solution under the above operating conditions, latamoxef and the internal standard are eluted in this order with the resolution between these peaks being not less than 5.

System repeatability: When the test is repeated 6 times with 5 μL of the standard solution under the above operating conditions, the relative standard deviation of the ratios of the peak area of latamoxef to that of the internal standard is not more than 1.0%.

Containers and storage Containers—Tight containers.

Storage—Not exceeding 5°C.

Lauromacrogol**Polyoxyethylene Lauryl Alcohol Ether**

ラウロマクロゴール

Lauromacrogol is a polyoxyethylene ether prepared by the polymerization of ethylene oxide with lauryl alcohol.

Description Lauromacrogol is a colorless or light yellow, clear liquid or a white, petrolatum-like or waxy solid. It has a characteristic odor, and a somewhat bitter and slightly irritative taste.

It is very soluble in ethanol (95), in diethyl ether and in carbon tetrachloride.

It is freely soluble or dispersed as fine oily drops in water.

Identification (1) Shake well 0.5 g of Lauromacrogol with 10 mL of water and 5 mL of ammonium thiocyanate-cobalt nitrate TS, then shake with 5 mL of chloroform, and allow to stand: the chloroform layer becomes blue in color.

(2) Dissolve 0.35 g of Lauromacrogol in 10 mL of carbon tetrachloride, and perform the test as directed in the Solution method under Infrared Spectrophotometry <2.25> using a 0.1-mm fixed cell: it exhibits absorption at the wave numbers of about 1347 cm^{-1} , 1246 cm^{-1} and 1110 cm^{-1} .

Purity (1) **Acidity—**Transfer 10.0 g of Lauromacrogol into a flask, and add 50 mL of neutralized ethanol. Heat on a water bath nearly to boil, shaking once or twice while heating. Cool, and add 5.3 mL of 0.1 mol/L sodium hydroxide VS and 5 drops of phenolphthalein TS: a red color develops.

(2) **Unsaturated compound—**Shake 0.5 g of Lauromacrogol with 10 mL of water, and add 5 drops of bromine TS: the color of the solution does not disappear.

Residue on ignition <2.44> Not more than 0.2% (1 g).

Containers and storage Containers—Tight containers.

Lenampicillin Hydrochloride

レナンピシリン塩酸塩

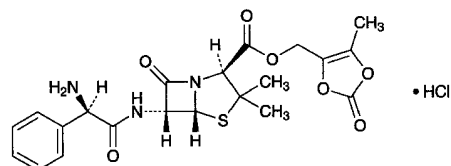

$\text{C}_{21}\text{H}_{23}\text{N}_3\text{O}_7\text{S}\cdot\text{HCl}$: 497.95

5-Methyl-2-oxo[1,3]dioxol-4-ylmethyl (2*S*,5*R*,6*R*)-6-[(2*R*)-2-amino-2-phenylacetyl-amino]-3,3-dimethyl-7-oxo-4-thia-1-azabicyclo[3.2.0]heptane-2-carboxylate monohydrochloride
[80734-02-7]

Lenampicillin Hydrochloride is the hydrochloride of ampicillin methyloxodioxolenylmethyl ester.

It contains not less than 653 μg (potency) and not more than 709 μg (potency) per mg, calculated on the anhydrous basis and corrected by the amount of the residual solvents. The potency of Lenampicillin Hydrochloride is expressed as mass (potency) of ampicillin ($\text{C}_{16}\text{H}_{19}\text{N}_3\text{O}_4\text{S}$: 349.40).

Description Lenampicillin Hydrochloride occurs as a white to light yellowish white powder.

It is very soluble in water, in methanol and in ethanol (95), and freely soluble in *N,N*-dimethylformamide.

Identification (1) Determine the infrared absorption spectrum of Lenampicillin Hydrochloride as directed in the potassium chloride disk method under Infrared Spectrophotometry <2.25>, and compare the spectrum with the Reference Spectrum or the spectrum of Lenampicillin Hydrochloride RS: both spectra exhibit similar intensities of absorption at the same wave numbers.

(2) To 1 mL of a solution of Lenampicillin Hydrochloride (1 in 100) add 0.5 mL of dilute nitric acid and 1 drop of silver nitrate TS: a white precipitate is formed.

Optical rotation <2.49> $[\alpha]_{\text{D}}^{20}$: +174 – +194° (0.2 g calculated on the anhydrous basis and corrected on the amount of residual solvent, ethanol (95), 20 mL, 100 mm).

Purity (1) **Heavy metals** <1.07>—Proceed with 2.0 g of Lenampicillin Hydrochloride according to Method 2, and perform the test. Prepare the control solution with 2.0 mL of Standard Lead Solution (not more than 10 ppm).

(2) **Arsenic** <1.11>—Prepare the test solution with 1.0 g of Lenampicillin Hydrochloride according to Method 3, and perform the test (not more than 2 ppm).

(3) **Free ampicillin—**Weigh accurately about 0.1 g of Lenampicillin Hydrochloride, dissolve in exactly 10 mL of the internal standard solution, and use this solution as the

sample solution. Separately, weigh accurately an amount of Ampicillin RS, equivalent to about 25 mg (potency), and dissolve in water to make exactly 100 mL. Pipet 2 mL of this solution, add exactly 10 mL of the internal standard solution, and use this solution as the standard solution. The sample solution should be used to the following test immediately after the solution is prepared. Perform the test with 10 μ L each of the sample solution and standard solution as directed under Liquid Chromatography <2.01> according to the following conditions, and calculate the ratios, Q_T and Q_S , of the peak height of ampicillin to that of the internal standard: the amount of ampicillin is not more than 1.0%.

$$\begin{aligned} &\text{Amount (\%)} \text{ of ampicillin (C}_{16}\text{H}_{19}\text{N}_3\text{O}_4\text{S)} \\ &= M_S/M_T \times Q_T/Q_S \times 2 \end{aligned}$$

M_S : Amount [mg (potency)] of Ampicillin RS

M_T : Amount (mg) of the sample

Internal standard solution—A solution of anhydrous caffeine in the mobile phase (1 in 50,000).

Operating conditions—

Detector: An ultraviolet absorption photometer (wavelength: 230 nm).

Column: A stainless steel column 4 mm in inside diameter and 30 cm in length, packed with octadecylsilanized silica gel for liquid chromatography (10 μ m in particle diameter).

Column temperature: A constant temperature of about 25°C.

Mobile phase: Dissolve 1.22 g of potassium dihydrogen phosphate in water to make 900 mL, and add 100 mL of acetonitrile.

Flow rate: Adjust the flow rate so that the retention time of ampicillin is about 7 minutes.

System suitability—

System performance: When the procedure is run with 10 μ L of the standard solution under the above operating conditions, ampicillin and the internal standard are eluted in this order with the resolution between these peaks being not less than 5.

System repeatability: When the test is repeated 6 times with 10 μ L of the standard solution under the above operating conditions, the relative standard deviation of the ratios of the peak height of ampicillin to that of the internal standard is not more than 5%.

(4) **Penicilloic acid**—Weigh accurately about 0.1 g of Lenampicillin Hydrochloride, dissolve in water to make exactly 100 mL, and use this solution as the sample solution. Pipet 10 mL of the sample solution, add 10 mL of potassium hydrogen phthalate buffer solution, pH 4.6 and exactly 10 mL of 0.005 mol/L iodine VS, allow to stand for exactly 15 minutes while protecting from exposure to light, and titrate <2.50> with 0.01 mol/L sodium thiosulfate VS (indicator: 1 mL of starch TS). Perform a blank determination, and make any necessary correction: the amount of penicilloic acid (C₁₆H₂₁N₃O₅S: 367.42) is not more than 3.0%.

$$\begin{aligned} &\text{Each mL of 0.01 mol/L sodium thiosulfate VS} \\ &= 0.45 \text{ mg of C}_{16}\text{H}_{21}\text{N}_3\text{O}_5\text{S} \end{aligned}$$

(5) **Residual solvent <2.46>**—Weigh accurately about 0.25 g of Lenampicillin Hydrochloride, dissolve in exactly 1 mL of the internal standard solution, add *N,N*-dimethylformamide to make 5 mL, and use this solution as the sample solution. Separately, weigh accurately about 80 mg of 2-

propanol and about 0.12 g of ethyl acetate, and add *N,N*-dimethylformamide to make exactly 100 mL. Pipet 1 mL and 3 mL of this solution, add exactly 1 mL each of the internal standard solution, add *N,N*-dimethylformamide to make 5 mL, and use these solutions as the standard solution (1) and the standard solution (2), respectively. Perform the test with 4 μ L each of the sample solution, standard solution (1) and (2) as directed under Gas Chromatography <2.02> according to the following conditions, and calculate the ratios, Q_{Ta} and Q_{Tb} , of the peak height of 2-propanol and ethyl acetate to that of the internal standard of the sample solution, the ratios, Q_{Sa1} and Q_{Sb1} , of the peak height of 2-propanol and ethyl acetate to that of the internal standard of the standard solution (1) and the ratios, Q_{Sa2} and Q_{Sb2} , of the peak height of 2-propanol and ethyl acetate to that of the internal standard of the standard solution (2). Calculate the amounts of 2-propanol and ethyl acetate by the following equations: not more than 0.7% and not more than 1.7%, respectively.

$$\begin{aligned} &\text{Amount (\%)} \text{ of 2-propanol} \\ &= M_{Sa}/M_T \times (2Q_{Ta} - 3Q_{Sa1} + Q_{Sa2})/(Q_{Sa2} - Q_{Sa1}) \end{aligned}$$

$$\begin{aligned} &\text{Amount (\%)} \text{ of ethyl acetate} \\ &= M_{Sb}/M_T \times (2Q_{Tb} - 3Q_{Sb1} + Q_{Sb2})/(Q_{Sb2} - Q_{Sb1}) \end{aligned}$$

M_{Sa} : Amount (g) of 2-propanol

M_{Sb} : Amount (g) of ethyl acetate

M_T : Amount (g) of the sample

Internal standard solution—A solution of cyclohexane in *N,N*-dimethylformamide (1 in 1000).

Operating conditions—

Detector: A hydrogen flame-ionization detector.

Column: A glass column 3 mm in inside diameter and 3 m in length, packed with siliceous earth for gas chromatography (180–250 μ m in particle diameter) coated with tetrahydroxypropylethylenediamine for gas chromatography at the ratio of 10 to 15%.

Column temperature: A constant temperature of about 80°C.

Injection port temperature: A constant temperature of about 160°C.

Carrier gas: Nitrogen.

Flow rate: Adjust the flow rate so that the retention time of the internal standard is about 1 minute.

System suitability—

System performance: When the procedure is run with 4 μ L of the standard solution (2) under the above operating conditions, the internal standard, ethyl acetate and 2-propanol are eluted in this order, and the resolution between the peaks of the internal standard and ethyl acetate is not less than 2.0.

System repeatability: When the test is repeated 3 times with 4 μ L of the standard solution (2) under the above operating conditions, the relative standard deviation of the ratios of the peak height of ethyl acetate to that of the internal standard is not more than 5.0%.

Water <2.48> Not more than 1.5% (1 g, volumetric titration, direct titration).

Residue on ignition <2.44> Not more than 0.2% (1 g).

Assay Weigh accurately an amount of Lenampicillin Hydrochloride and Lenampicillin Hydrochloride RS, equivalent to about 0.1 g (potency), dissolve each in the internal stand-

ard solution to make exactly 10 mL, and use these solutions as the sample solution and the standard solution. Perform the test with 5 μ L each of the sample solution and standard solution as directed under Liquid Chromatography <2.01> according to the following conditions, and calculate the ratios, Q_T and Q_S , of the peak area of lenampicillin to that of the internal standard.

$$\text{Amount } [\mu\text{g (potency)}] \text{ of ampicillin (C}_{16}\text{H}_{19}\text{N}_3\text{O}_4\text{S)} \\ = M_S \times Q_T / Q_S \times 1000$$

M_S : Amount [mg (potency)] of Lenampicillin Hydrochloride RS

Internal standard solution—A solution of ethyl aminobenzoate in the mobile phase (1 in 4000).

Operating conditions—

Detector: An ultraviolet absorption photometer (wavelength: 254 nm).

Column: A stainless steel column 6 mm in inside diameter and 15 cm in length, packed with octadecylsilanized silica gel for liquid chromatography (5 μ m in particle diameter).

Column temperature: A constant temperature of about 25°C.

Mobile phase: Dissolve 9.53 g of potassium dihydrogen phosphate in water to make exactly 700 mL, and add acetonitrile to make exactly 1000 mL.

Flow rate: Adjust the flow rate so that the retention time of lenampicillin is about 6 minutes.

System suitability—

System performance: When the procedure is run with 5 μ L of the standard solution under the above operating conditions, lenampicillin and the internal standard are eluted in this order with the resolution between these peaks being not less than 10.

System repeatability: When the test is repeated 6 times with 5 μ L of the standard solution under the above operating conditions, the relative standard deviation of the ratios of the peak area of lenampicillin to that of the internal standard is not more than 1.0%.

Containers and storage Containers—Tight containers.

L-Leucine

L-ロイシン

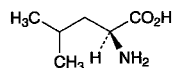

$\text{C}_6\text{H}_{13}\text{NO}_2$: 131.17

(2S)-2-Amino-4-methylpentanoic acid
[61-90-5]

L-Leucine, when dried, contains not less than 98.5% of $\text{C}_6\text{H}_{13}\text{NO}_2$.

Description L-Leucine occurs as white crystals or crystalline powder. It is odorless or has a faint characteristic odor, and has a slightly bitter taste.

It is freely soluble in formic acid, sparingly soluble in water, and practically insoluble in ethanol (95).

It dissolves in dilute hydrochloric acid.

Identification Determine the infrared absorption spectrum

of L-Leucine, previously dried, as directed in the potassium bromide disk method under Infrared Spectrophotometry <2.25>, and compare the spectrum with the Reference Spectrum: both spectra exhibit similar intensities of absorption at the same wave numbers.

Optical rotation <2.49> $[\alpha]_D^{20}$: +14.5 – +16.0° (after drying, 1 g, 6 mol/L hydrochloric acid TS, 25 mL, 100 mm).

pH <2.54> Dissolve 1.0 g of L-Leucine in 100 mL of water: the pH of this solution is between 5.5 and 6.5.

Purity (1) Clarity and color of solution—Dissolve 0.5 g of L-Leucine in 10 mL of 1 mol/L hydrochloric acid TS: the solution is clear and colorless.

(2) Chloride <1.03>—Dissolve 0.5 g of L-Leucine in 40 mL of water and 6 mL of dilute nitric acid, and add water to make 50 mL. Perform the test using this solution as the test solution. Prepare the control solution with 0.30 mL of 0.01 mol/L hydrochloric acid VS (not more than 0.021%).

(3) Sulfate <1.14>—Dissolve 0.6 g of L-Leucine in 40 mL of water and 1 mL of dilute hydrochloric acid, and add water to make 50 mL. Perform the test using this solution as the test solution. Prepare the control solution with 0.35 mL of 0.005 mol/L sulfuric acid VS (not more than 0.028%).

(4) Ammonium <1.02>—Perform the test with 0.25 g of L-Leucine. Prepare the control solution with 5.0 mL of Standard Ammonium Solution (not more than 0.02%).

(5) Heavy metals <1.07>—Proceed with 1.0 g of L-Leucine according to Method 4, and perform the test. Prepare the control solution with 2.0 mL of Standard Lead Solution (not more than 20 ppm).

(6) Arsenic <1.11>—Prepare the test solution with 1.0 g of L-Leucine according to Method 2, and perform the test (not more than 2 ppm).

(7) Related substances—Dissolve 0.10 g of L-Leucine in water by warming, after cooling, add water to make 25 mL, and use this solution as the sample solution. Pipet 1 mL of the sample solution, and add water to make exactly 50 mL. Pipet 5 mL of this solution, add water to make exactly 20 mL, and use this solution as the standard solution. Perform the test with these solutions as directed under Thin-layer Chromatography <2.03>. Spot 5 μ L each of the sample solution and standard solution on a plate of silica gel for thin-layer chromatography. Develop the plate with a mixture of 1-butanol, water and acetic acid (100) (3:1:1) to a distance of about 10 cm, and dry the plate at 80°C for 30 minutes. Spray evenly a solution of ninhydrin in acetone (1 in 50) on the plate, and heat at 80°C for 5 minutes: the spots other than the principal spot from the sample solution are not more intense than the spot from the standard solution.

Loss on drying <2.41> Not more than 0.30% (1 g, 105°C, 3 hours).

Residue on ignition <2.44> Not more than 0.1% (1 g).

Assay Weigh accurately about 0.13 g of L-Leucine, previously dried, and dissolve in 3 mL of formic acid, add 50 mL of acetic acid (100), and titrate <2.50> with 0.1 mol/L perchloric acid VS (potentiometric titration). Perform a blank determination, and make any necessary correction.

$$\text{Each mL of 0.1 mol/L perchloric acid VS} \\ = 13.12 \text{ mg of } \text{C}_6\text{H}_{13}\text{NO}_2$$

Containers and storage Containers—Well-closed contain-

ers.

Levallorphan Tartrate

レバロルファン酒石酸塩

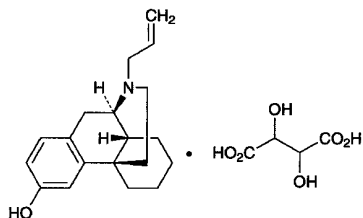

$C_{19}H_{25}NO \cdot C_4H_6O_6$: 433.49
17-Allylmorphinan-3-ol monotartrate
[71-82-9]

Levallorphan Tartrate, when dried, contains not less than 98.5% of $C_{19}H_{25}NO \cdot C_4H_6O_6$.

Description Levallorphan Tartrate occurs as a white to pale yellow, crystalline powder. It is odorless.

It is soluble in water and in acetic acid (100), sparingly soluble in ethanol (95), and practically insoluble in diethyl ether.

Identification (1) Determine the absorption spectrum of a solution of Levallorphan Tartrate in 0.01 mol/L hydrochloric acid TS (1 in 10,000) as directed under Ultraviolet-visible Spectrophotometry <2.24>, and compare the spectrum with the Reference Spectrum: both spectra exhibit similar intensities of absorption at the same wavelengths.

(2) Determine the infrared absorption spectrum of Levallorphan Tartrate, previously dried, as directed in the potassium bromide disk method under Infrared Spectrophotometry <2.25>, and compare the spectrum with the Reference Spectrum: both spectra exhibit similar intensities of absorption at the same wave numbers.

(3) A solution of Levallorphan Tartrate (1 in 30) responds to the Qualitative Tests <1.09> (1) and (2) for tartrate.

Optical rotation <2.49> $[\alpha]_D^{20}$: $-37.0 - -39.2^\circ$ (after drying, 0.2 g, water, 10 mL, 100 mm).

pH <2.54> Dissolve 0.2 g of Levallorphan Tartrate in 20 mL of water: the pH of this solution is between 3.3 and 3.8.

Melting point <2.60> 174 – 178°C

Purity (1) Clarity and color of solution—Dissolve 0.2 g of Levallorphan Tartrate in 10 mL of water: the solution is clear and colorless.

(2) Heavy metals <1.07>—Proceed with 1.0 g of Levallorphan Tartrate according to Method 4, and perform the test. Prepare the control solution with 2.0 mL of Standard Lead Solution (not more than 20 ppm).

(3) Related substances—Dissolve 0.20 g of Levallorphan Tartrate in 10 mL of water, and use this solution as the sample solution. Pipet 1 mL of the sample solution, add water to make exactly 100 mL, and use this solution as the standard solution. Perform the test with these solutions as directed under Thin-layer Chromatography <2.03>. Spot 20 μ L each of the sample solution and standard solution on a plate of silica gel for thin-layer chromatography. Develop the plate

with a mixture of methanol and ammonia TS (200:3) to a distance of about 10 cm, and air-dry the plate. Spray evenly Dragendorff's TS for spraying on the plate: the spots other than the principal spot from the sample solution are not more intense than the spot from the standard solution.

Loss on drying <2.41> Not more than 0.5% (1 g, in vacuum, phosphorus (V) oxide, 80°C, 4 hours).

Residue on ignition <2.44> Not more than 0.10% (1 g).

Assay Weigh accurately about 0.5 g of Levallorphan Tartrate, previously dried, dissolve in 30 mL of acetic acid (100), and titrate <2.50> with 0.1 mol/L perchloric acid VS (indicator: 2 drops of crystal violet TS). Perform a blank determination, and make any necessary correction.

Each mL of 0.1 mol/L perchloric acid VS
= 43.35 mg of $C_{19}H_{25}NO \cdot C_4H_6O_6$

Containers and storage Containers—Well-closed containers.

Levallorphan Tartrate Injection

レバロルファン酒石酸塩注射液

Levallorphan Tartrate Injection is an aqueous solution for injection.

It contains not less than 93.0% and not more than 107.0% of the labeled amount of levallorphan tartrate ($C_{19}H_{25}NO \cdot C_4H_6O_6$: 433.49).

Method of preparation Prepare as directed under Injection, with Levallorphan Tartrate.

Description Levallorphan Tartrate Injection is a clear, colorless liquid.

pH: 3.0 – 4.5

Identification Take an exact volume of Levallorphan Tartrate Injection, equivalent to 3 mg of Levallorphan Tartrate according to the labeled amount, add 5 mL of water and 2 drops of dilute hydrochloric acid, and wash with five 15-mL portions of diethyl ether by a vigorous shaking. Take the water layer, evaporate the diethyl ether remained by warming on a water bath, and after cooling, add 0.01 mol/L hydrochloric acid TS to make 50 mL. Determine the absorption spectrum of this solution as directed under Ultraviolet-visible Spectrophotometry <2.24>: it exhibits a maximum between 277 nm and 281 nm.

Bacterial endotoxins <4.01> Less than 150 EU/mg.

Extractable volume <6.05> It meets the requirement.

Foreign insoluble matter <6.06> Perform the test according to Method 1: it meets the requirement.

Insoluble particulate matter <6.07> It meets the requirement.

Sterility <4.06> Perform the test according to the Membrane filtration method: it meets the requirement.

Assay Take exactly a volume of Levallorphan Tartrate Injection, equivalent to about 2 mg of levallorphan tartrate ($C_{19}H_{25}NO \cdot C_4H_6O_6$), add exactly 10 mL of the internal

standard solution, and use this solution as the sample solution. Separately, weigh accurately about 0.1 g of levallorphan tartrate for assay, previously dried at 80°C for 4 hours on phosphorus (V) oxide under reduced pressure, and dissolve in water to make exactly 100 mL. Pipet 2 mL of this solution, add exactly 10 mL of the internal standard solution, and use this solution as the standard solution. Perform the test with 10 μ L each of the sample solution and standard solution as directed under Liquid Chromatography <2.01> according to the following operating conditions, and calculate the ratios, Q_T and Q_S , of the peak area of levallorphan to that of the internal standard:

$$\begin{aligned} \text{Amount (mg) of } C_{19}H_{25}NO \cdot C_4H_6O_6 \\ = M_S \times Q_T / Q_S \times 1/50 \end{aligned}$$

M_S : Amount (mg) of levallorphan tartrate for assay

Internal standard solution—Dissolve 0.04 g of isobutyl parahydroxybenzoate in 10 mL of ethanol (95), add water to make 100 mL, and to 10 mL of this solution add water to make 100 mL.

Operating conditions—

Detector: An ultraviolet absorption photometer (wavelength: 280 nm).

Column: A stainless steel column 4.6 mm in inside diameter and 15 cm in length, packed with octadecylsilanized silica gel for liquid chromatography (5 μ m in particle diameter).

Column temperature: A constant temperature of about 40°C.

Mobile phase: Dissolve 1.0 g of sodium lauryl sulfate in 500 mL of diluted phosphoric acid (1 in 1000), and adjust the pH to 3.0 with sodium hydroxide TS. To 300 mL of this solution add 200 mL of acetonitrile.

Flow rate: Adjust the flow rate so that the retention time of levallorphan is about 12 minutes.

System suitability—

System performance: When the procedure is run with 10 μ L of the standard solution under the above operating conditions, the internal standard and levallorphan are eluted in this order with the resolution between these peaks being not less than 5.

System repeatability: When the test is repeated 6 times with 10 μ L of the standard solution under the above operating conditions, the relative standard deviation of the ratios of the peak area of levallorphan to that of the internal standard is not more than 1.0%.

Containers and storage Containers—Hermetic containers.

Levodopa

レボドパ

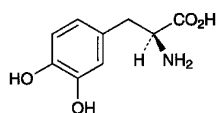

$C_9H_{11}NO_4$: 197.19
3-Hydroxy-L-tyrosine
[59-92-7]

Levodopa, when dried, contains not less than 98.5% of $C_9H_{11}NO_4$.

Description Levodopa occurs as white or slightly grayish white crystals or crystalline powder. It is odorless.

It is freely soluble in formic acid, slightly soluble in water, and practically insoluble in ethanol (95).

It dissolves in dilute hydrochloric acid.

The pH of a saturated solution of Levodopa is between 5.0 and 6.5.

Melting point: about 275°C (with decomposition).

Identification (1) To 5 mL of a solution of Levodopa (1 in 1000) add 1 mL of ninhydrin TS, and heat for 3 minutes in a water bath: a purple color develops.

(2) To 2 mL of a solution of Levodopa (1 in 5000) add 10 mL of 4-aminoantipyrine TS, and shake: a red color develops.

(3) Dissolve 3 mg of Levodopa in 0.001 mol/L hydrochloric acid TS to make 100 mL. Determine the absorption spectrum of the solution as directed under Ultraviolet-visible Spectrophotometry <2.24>, and compare the spectrum with the Reference Spectrum: both spectra exhibit similar intensities of absorption at the same wavelengths.

Absorbance <2.24> $E_{1\text{cm}}^{1\%}$ (280 nm): 136 – 146 (after drying, 30 mg, 0.001 mol/L hydrochloric acid TS, 1000 mL).

Optical rotation <2.49> $[\alpha]_D^{20}$: –11.5 – –13.0° (after drying, 2.5 g, 1 mol/L hydrochloric acid TS, 50 mL, 100 nm).

Purity (1) Clarity and color of solution—Dissolve 1.0 g of Levodopa in 20 mL of 1 mol/L hydrochloric acid TS: the solution is clear and colorless.

(2) Chloride <1.03>—Dissolve 0.5 g of Levodopa in 6 mL of dilute nitric acid, and add water to make 50 mL. Perform the test using this solution as the test solution. Prepare the control solution with 0.3 mL of 0.01 mol/L hydrochloric acid VS (not more than 0.021%).

(3) Sulfate <1.14>—Dissolve 0.40 g of Levodopa in 1 mL of dilute hydrochloric acid and 30 mL of water, and add water to make 50 mL. Perform the test using this solution as the test solution. Prepare the control solution with 0.25 mL of 0.005 mol/L sulfuric acid VS (not more than 0.030%).

(4) Heavy metals <1.07>—Proceed with 1.0 g of Levodopa according to Method 2, and perform the test. Prepare the control solution with 2.0 mL of Standard Lead Solution (not more than 20 ppm).

(5) Arsenic <1.11>—Dissolve 1.0 g of Levodopa in 5 mL of dilute hydrochloric acid, and perform the test with this solution as the test solution (not more than 2 ppm).

(6) Related substances—Dissolve 0.10 g of Levodopa in 10 mL of sodium disulfite TS, and use this solution as the sample solution. Pipet 1 mL of the sample solution, add sodium disulfite TS to make exactly 25 mL. Pipet 1 mL of this solution, add sodium disulfite TS to make exactly 20 mL, and use this solution as the standard solution. Perform the test with these solutions as directed under Thin-layer Chromatography <2.03>. Spot 5 μ L each of the sample solution and standard solution on a plate of cellulose for thin-layer chromatography. Develop the plate with a mixture of 1-butanol, water, acetic acid (100) and methanol (10:5:5:1) to a distance of about 10 cm, and air-dry the plate. Spray evenly a solution of ninhydrin in acetone (1 in 50) on the plate and heat at 90°C for 10 minutes: the spots other than the principal spot from the sample solution are not more intense than the spot from the standard solution.

Loss on drying <2.41> Not more than 0.30% (1 g, 105°C, 3 hours).

Residue on ignition <2.44> Not more than 0.1% (1 g).

Assay Weigh accurately about 0.3 g of Levofloxacin, previously dried, dissolve in 3 mL of formic acid, add 80 mL of acetic acid (100), and titrate <2.50> with 0.1 mol/L perchloric acid VS until the color of the solution changes from purple through blue-green to green (indicator: 3 drops of crystal violet TS). Perform a blank determination, and make any necessary correction.

Each mL of 0.1 mol/L perchloric acid VS
= 19.72 mg of C₁₈H₂₀FN₃O₄

Containers and storage Containers—Tight containers.

Storage—Light-resistant.

Levofloxacin Hydrate

レボフロキサシン水和物

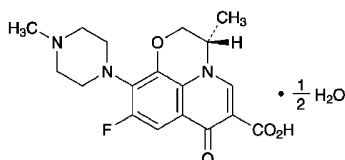

C₁₈H₂₀FN₃O₄ · ½ H₂O: 370.38
(3*S*)-9-Fluoro-3-methyl-10-(4-methylpiperazin-1-yl)-7-oxo-2,3-dihydro-7*H*-pyrido[1,2,3-*de*][1,4]benzoxazine-6-carboxylic acid hemihydrate
[138199-71-0]

Levofloxacin Hydrate contains not less than 99.0% and not more than 101.0% of levofloxacin (C₁₈H₂₀FN₃O₄: 361.37), calculated on the anhydrous basis.

Description Levofloxacin Hydrate occurs as light yellowish white to yellowish white crystals or crystalline powder.

It is freely soluble in acetic acid (100), sparingly soluble in water and in methanol, and slightly soluble in ethanol (99.5).

It dissolves in 0.1 mol/L hydrochloric acid TS.

It gradually turns dark light yellowish white on exposure to light.

Melting point: about 226°C (with decomposition).

Identification (1) Determine the absorption spectrum of a solution of Levofloxacin Hydrate in 0.1 mol/L hydrochloric acid solution (1 in 150,000) as directed under Ultraviolet-visible Spectrophotometry <2.24>, and compare the spectrum with the Reference Spectrum: both spectra exhibit similar intensities of absorption at the same wavelengths.

(2) Determine the infrared absorption spectrum of Levofloxacin Hydrate as directed in the potassium bromide disk method under Infrared Spectrophotometry <2.25>, and compare the spectrum with the Reference Spectrum: both spectra exhibit similar intensities of absorption at the same wave numbers.

Optical rotation <2.49> [α]_D²⁰: -92 - -99° (0.1 g calculated on the anhydrous basis, methanol, 10 mL, 100 mm).

Purity (1) Heavy metals <1.07>—Proceed with 2.0 g of

Levofloxacin Hydrate according to Method 4, and perform the test. Prepare the control solution with 2.0 mL of Standard Lead Solution (not more than 10 ppm).

(2) Related substances—Conduct this procedure using light-resistant vessels. Dissolve 50 mg of Levofloxacin Hydrate in 10 mL of a mixture of water and methanol (1:1), and use this solution as the sample solution. Pipet 1 mL of the sample solution, and add a mixture of water and methanol (1:1) to make exactly 10 mL. Pipet 1 mL of this solution, add a mixture of water and methanol (1:1) to make exactly 10 mL, and use this solution as the standard solution. Perform the test with exactly 10 μL each of the sample solution and standard solution as directed under Liquid Chromatography <2.01> according to the following conditions. Determine each peak area of both solutions by the automatic integration method: the area of the peak having the relative retention time of about 1.2 with respect to levofloxacin obtained from the sample solution is not larger than 2/5 times the peak area of levofloxacin from the standard solution, and the area of each peak other than the peak of levofloxacin and other than the peak having the relative retention time of about 1.2 with respect to levofloxacin from the sample solution is not larger than 1/5 times the peak area of levofloxacin from the standard solution. Furthermore, the total area of the peaks other than the peak of levofloxacin and other than the peak having the relative retention time of about 1.2 with respect to levofloxacin from the sample solution is not larger than 3/10 times the peak area of levofloxacin from the standard solution.

Operating conditions—

Detector: An ultraviolet absorption photometer (wavelength: 340 nm).

Column: A stainless steel column 4.6 mm in inside diameter and 15 cm in length, packed with octadecylsilanized silica gel for liquid chromatography (5 μm in particle diameter).

Column temperature: A constant temperature of about 45°C.

Mobile phase: Dissolve 1.76 g of L-valine, 7.71 g of ammonium acetate and 1.25 g of Copper (II) sulfate pentahydrate in water to make 1000 mL. To this solution add 250 mL of methanol.

Flow rate: Adjust the flow rate so that the retention time of levofloxacin is about 22 minutes.

Time span of measurement: About 2 times as long as the retention time of levofloxacin, beginning after the solvent peak.

System suitability—

Test for required detectability: Pipet 1 mL of the standard solution, and add a mixture of water and methanol (1:1) to make exactly 20 mL. Confirm that the peak area of levofloxacin obtained from 10 μL of this solution is equivalent to 4 to 6% of that of levofloxacin from 10 μL of the standard solution.

System performance: Dissolve 10 mg of ofloxacin in 20 mL of a mixture of water and methanol (1:1). To 1 mL of this solution add a mixture of water and methanol (1:1) to make 10 mL. When the procedure is run with 10 μL of this solution under the above operating conditions, the resolution between the peak of levofloxacin and the peak having the relative retention time of about 1.2 with respect to levofloxacin is not less than 3.

System repeatability: When the test is repeated 6 times with 10 μL of the standard solution under the above operat-

ing conditions, the relative standard deviation of the peak area of levofloxacin is not more than 3.0%.

(3) Residual solvent Being specified separately.

Water <2.48> 2.1 – 2.7% (0.5 g, volumetric titration, direct titration).

Residue on ignition <2.44> Not more than 0.1% (1 g).

Assay Weigh accurately about 0.3 g of Levofloxacin Hydrate, dissolve in 100 mL of acetic acid (100), and titrate <2.50> with 0.1 mol/L perchloric acid VS (potentiometric titration). Perform a blank determination in the same manner, and make any necessary correction.

Each mL of 0.1 mol/L perchloric acid VS
= 36.14 mg of $C_{18}H_{20}FN_3O_4$

Containers and storage Containers—Tight containers.
Storage—Light-resistant.

Levomepromazine Maleate

レボメプロマジンマレイン酸塩

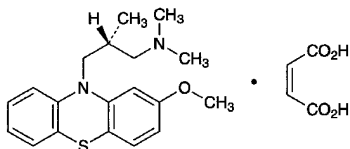

$C_{19}H_{24}N_2OS \cdot C_4H_4O_4$: 444.54
(2*R*)-3-(2-Methoxy-10*H*-phenothiazin-10-yl)-*N,N*,2-trimethylpropylamine monomaleate
[7104-38-3]

Levomepromazine Maleate, when dried, contains not less than 98.0% of $C_{19}H_{24}N_2OS \cdot C_4H_4O_4$.

Description Levomepromazine Maleate occurs as white crystals or crystalline powder. It is odorless, and has a slightly bitter taste.

It is freely soluble in acetic acid (100), soluble in chloroform, sparingly soluble in methanol, slightly soluble in ethanol (95) and in acetone, very slightly soluble in water, and practically insoluble in diethyl ether.

Melting point: 184 – 190°C (with decomposition).

Identification (1) Dissolve 5 mg of Levomepromazine Maleate in 5 mL of sulfuric acid: a red-purple color develops, which slowly becomes deep red-purple. To this solution add 1 drop of potassium dichromate TS: a brownish yellow-red color is produced.

(2) To 0.2 g of Levomepromazine Maleate add 5 mL of sodium hydroxide TS and 20 mL of diethyl ether, and shake well. Separate the diethyl ether layer, wash twice with 10-mL portions of water, add 0.5 g of anhydrous sodium sulfate, filter, evaporate the diethyl ether on a water bath, and dry the residue at 105°C for 2 hours: the residue melts <2.60> between 124°C and 128°C.

(3) To 0.5 g of Levomepromazine Maleate add 5 mL of water and 2 mL of ammonia solution (28), extract with three 5-mL portions of chloroform, separate and evaporate the water layer to dryness. To the residue add 2 to 3 drops of dilute sulfuric acid and 5 mL of water, and extract with four

25-mL portions of diethyl ether. Combine all the diethyl ether extracts, evaporate the diethyl ether in a water bath at a temperature of about 35°C with the aid of a current of air: the residue melts <2.60> between 128°C and 136°C.

Optical rotation <2.49> $[\alpha]_D^{20}$: –13.5 – –16.5° (after drying, 0.5 g, chloroform, 20 mL, 200 mm).

Purity (1) Clarity and color of solution—To 0.5 g of Levomepromazine Maleate add 10 mL of methanol, and dissolve by warming: the solution is clear, and colorless or pale yellow.

(2) Chloride <1.03>—Dissolve 0.5 g of Levomepromazine Maleate in 40 mL of methanol, and add 6 mL of dilute nitric acid and water to make 50 mL. Perform the test using this solution as the test solution. Prepare the control solution with 0.40 mL of 0.01 mol/L hydrochloric acid VS, 40 mL of methanol, 6 mL of dilute nitric acid and water to make 50 mL (not more than 0.028%).

(3) Heavy metals <1.07>—Proceed with 2.0 g of Levomepromazine Maleate according to Method 2, and perform the test. Prepare the control solution with 2.0 mL of Standard Lead Solution (not more than 10 ppm).

Loss on drying <2.41> Not more than 0.5% (2 g, 105°C, 3 hours).

Residue on ignition <2.44> Not more than 0.1% (1 g).

Assay Weigh accurately about 1 g of Levomepromazine Maleate, previously dried, and dissolve in a mixture of 40 mL of acetic acid (100) and 20 mL of acetone for nonaqueous titration. Titrate <2.50> with 0.1 mol/L perchloric acid VS until the color of the solution changes from red-purple through blue-purple to blue (indicator: 5 drops of bromocresol green-methylrosaniline chloride TS). Perform a blank determination, and make any necessary correction.

Each mL of 0.1 mol/L perchloric acid VS
= 44.45 mg of $C_{19}H_{24}N_2OS \cdot C_4H_4O_4$

Containers and storage Containers—Tight containers.
Storage—Light-resistant.

Levothyroxine Sodium Hydrate

レボチロキシナトリウム水和物

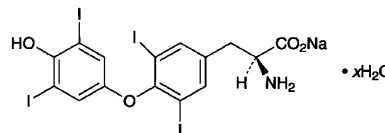

$C_{15}H_{10}I_4NNaO_4 \cdot xH_2O$
Monosodium *O*-(4-hydroxy-3,5-diiodophenyl)-3,5-diiodo-*L*-tyrosinate hydrate
[25416-65-3]

Levothyroxine Sodium Hydrate contains not less than 97.0% of levothyroxine sodium ($C_{15}H_{10}I_4NNaO_4$: 798.85), calculated on the dried basis.

Description Levothyroxine Sodium Hydrate occurs as a pale yellowish white to light yellow-brown powder. It is odorless.

It is slightly soluble in ethanol (95), and practically insolu-

ble in water and in diethyl ether.

It dissolves in sodium hydroxide TS.

It is gradually colored by light.

Identification (1) Heat 0.1 g of Levothyroxine Sodium Hydrate over a flame: a purple gas evolves.

(2) To 0.5 mg of Levothyroxine Sodium Hydrate add 8 mL of a mixture of water, ethanol (95), hydrochloric acid and sodium hydroxide TS (6:5:2:2), warm in a water bath for 2 minutes, cool, and add 0.1 mL of sodium nitrite TS. Allow to stand in a dark place for 20 minutes, and add 1.5 mL of ammonia solution (28): a yellowish red color is produced.

(3) Determine the absorption spectrum of a solution of Levothyroxine Sodium Hydrate in dilute sodium hydroxide TS (1 in 10,000) as directed under Ultraviolet-visible Spectrophotometry <2.24>, and compare the spectrum with the Reference Spectrum: both spectra exhibit similar intensities of absorption at the same wavelengths.

(4) Moisten Levothyroxine Sodium Hydrate with sulfuric acid, and ignite: the residue responds to the Qualitative Tests <1.09> (1) and (2) for sodium salt.

Optical rotation <2.49> $[\alpha]_D^{20}$: $-5 - -6^\circ$ (0.3 g, calculated on the dried basis, a mixture of ethanol (95) and sodium hydroxide TS (2:1), 10 mL, 100 mm).

Purity (1) Clarity and color of solution—Dissolve 0.3 g of Levothyroxine Sodium Hydrate in 10 mL of a mixture of ethanol (95) and sodium hydroxide TS (2:1) by warming: the solution is clear and pale yellow to pale yellow-brown in color.

(2) Soluble halides—Dissolve 0.01 g of Levothyroxine Sodium Hydrate in 10 mL of water and 1 drop of dilute nitric acid, shake for 5 minutes, and filter. To the filtrate add water to make 10 mL, then add 3 drops of silver nitrate TS, and mix: the solution has no more opalescence than the following control solution.

Control solution: To 0.20 mL of 0.01 mol/L hydrochloric acid VS add 10 mL of water and 1 drop of dilute nitric acid, and proceed as directed above.

(3) Related substances—Dissolve 20 mg of Levothyroxine Sodium Hydrate in 2 mL of a mixture of ethanol (95) and ammonia solution (28) (14:1), and use this solution as the sample solution. Pipet 1 mL of the sample solution, add a mixture of ethanol (95) and ammonia solution (28) (14:1) to make exactly 50 mL, and use this solution as the standard solution. Perform the test with these solutions as directed under Thin-layer Chromatography <2.03>. Spot 5 μ L each of the sample solution and standard solution on a plate of silica gel for thin-layer chromatography. Develop the plate with a mixture of *t*-butanol, *t*-amyl alcohol, water, ammonia solution (28) and 2-butanone (59:32:17:15:7) to a distance of about 12 cm, and air-dry the plate. Spray evenly a solution of 0.3 g of ninhydrin in 100 mL of a mixture of 1-butanol and acetic acid (100) (97:3) on the plate, and heat at 100°C for 3 minutes: the red-purple spots other than the principal spot from the sample solution are not more intense than the spot from the standard solution.

Loss on drying <2.41> 7 – 11% (0.5 g, in vacuum, phosphorus (V) oxide, 60°C, 4 hours).

Assay Weigh accurately about 25 mg of Levothyroxine Sodium Hydrate, and proceed as directed under Oxygen Flask

Combustion Method <1.06>, using a mixture of 10 mL of sodium hydroxide solution (1 in 100) and 1 mL of a freshly prepared sodium bisulfate solution (1 in 100) as the absorbing liquid, and prepare the test solution. Apply a small amount of water to the upper part of apparatus A, pull out C carefully, and wash C, B and the inner wall of A with 40 mL of water. To the test solution add 1 mL of bromine-acetic acid TS, insert the stopper C, and shake vigorously for 1 minute. Remove the stopper, rinse the stopper, the sample holder and the inner wall of the flask with 40 mL of water, and add 0.5 mL of formic acid. Stopper the flask with C, and shake vigorously for 1 minute again. Remove the stopper, and rinse the stopper, the sample holder and the inner wall of the flask with 40 mL of water. Bubble the solution with enough nitrogen gas in the flask to remove the oxygen and excess bromine, add 0.5 g of potassium iodide to the solution, and dissolve. Add immediately 3 mL of dilute sulfuric acid, mix, and allow to stand for 2 minutes. Titrate <2.50> the solution with 0.02 mol/L sodium thiosulfate VS (indicator: 3 mL of starch TS). Perform a blank determination, and make any necessary correction.

Each mL of 0.02 mol/L sodium thiosulfate VS
= 0.6657 mg of $C_{15}H_{10}I_4NNaO_4$

Containers and storage Containers—Tight containers.
Storage—Light-resistant.

Levothyroxine Sodium Tablets

レボチロキシンナトリウム錠

Levothyroxine Sodium Tablets contain not less than 90.0% and not more than 110.0% of the labeled amount of levothyroxine sodium ($C_{15}H_{10}I_4NNaO_4$: 798.85).

Method of preparation Prepare as directed under Tablets, with Levothyroxine Sodium Hydrate.

Identification (1) Weigh a quantity of powdered Levothyroxine Sodium Tablets, equivalent to 0.5 mg of Levothyroxine Sodium Hydrate according to the labeled amount, add 8 mL of a mixture of water, ethanol (95), hydrochloric acid and sodium hydroxide TS (6:5:2:2), warm in a water bath for 2 minutes, cool, and filter. To the filtrate add 0.1 mL of sodium nitrite TS, and allow to stand in a dark place for 20 minutes. Add 1.5 mL of ammonia solution (28): a yellowish red color develops.

(2) To a quantity of powdered Levothyroxine Sodium Tablets, equivalent to 1 mg of Levothyroxine Sodium Hydrate according to the labeled amount, add 10 mL of ethanol (95), shake, filter, and use the filtrate as the sample solution. Dissolve 0.01 g of levothyroxine sodium for thin-layer chromatography in 100 mL of ethanol (95), and use this solution as the standard solution. Perform the test with these solutions as directed under Thin-layer Chromatography <2.03>. Spot 20 μ L each of the sample solution and standard solution on a plate of silica gel for thin-layer chromatography. Develop the plate with a mixture of *t*-butanol, *t*-amyl alcohol, water, ammonia solution (28) and 2-butanone (59:32:17:15:7) to a distance of about 12 cm, and air-dry the plate. Spray a solution of 0.3 g of ninhydrin in 100 mL of a

mixture of 1-butanol and acetic acid (100) (97:3) on the plate, and heat at 100°C for 3 minutes: the spots obtained from the sample solution and the standard solution show a red-purple color, and has the same *R_f* value.

Purity Soluble halides—Weigh a quantity of powdered Levothyroxine Sodium Tablets, equivalent to 2.5 mg of Levothyroxine Sodium Hydrate according to the labeled amount, add 25 mL of water, warm to 40°C, shake for 5 minutes, add 3 drops of dilute nitric acid, and filter. To the filtrate add 3 drops of silver nitrate TS, and mix: the solution has no more opalescence than the following control solution.

Control solution: To 0.25 mL of 0.01 mol/L hydrochloric acid VS add 25 mL of water and 3 drops of dilute nitric acid, and proceed as directed above.

Uniformity of dosage units <6.02> Perform the test according to the following method: it meets the requirement of the Content uniformity test.

Place 1 tablet of Levothyroxine Sodium Tablets in a glass-stoppered centrifuge tube, add exactly 10 mL of 0.01 mol/L sodium hydroxide TS, warm at 50°C for 15 minutes, and shake vigorously for 20 minutes. Centrifuge this solution, pipet 5 mL of the supernatant liquid, add exactly 1 mL of the internal standard solution, and use this solution as the sample solution. Perform the test with 20 μL of the sample solution as directed under Liquid Chromatography <2.01> according to the following conditions, and calculate the ratio of the peak area of levothyroxine to that of the internal standard. Calculate the mean value from the ratios of each peak area of 10 samples: the deviation (%) of the mean value and the ratio of each peak area should be not more than 15%. When the deviation (%) is more than 15%, and 1 sample shows not more than 25%, perform another test with 20 samples. Calculate the deviation (%) of the mean value of the 30 samples used in the 2 tests and the ratio of each peak area: there should be not more than 1 sample with the deviation more than 15% but not more than 25%, and no sample should deviate by more than 25%.

Internal standard solution—A solution of ethinylestradiol in a mixture of acetonitrile and diluted phosphoric acid (1 in 10) (9:1) (3 in 40,000).

Operating conditions—

Detector: An ultraviolet absorption photometer (wavelength: a constant wavelength between 220 nm and 230 nm).

Column: A stainless steel column 4 to 6 mm in inside diameter and 10 to 25 cm in length, packed with octadecylsilanized silica gel.

Column temperature: A constant temperature at about 25°C.

Mobile phase: A mixture of methanol, water and phosphoric acid (1340:660:1).

Flow rate: Adjust the flow rate so that the retention time of levothyroxine is about 9 minutes.

Selection of column: To 5 mL of a solution of levothyroxine sodium in 0.01 mol/L sodium hydroxide TS (1 in 200,000) add 1 mL of the internal standard solution. Proceed with 20 μL of this solution under the above operating conditions, and calculate the resolution. Use a column giving elution of levothyroxine and the internal standard in this order with the resolution between these peaks being not less than 2.0.

Dissolution Being specified separately.

Assay Weigh accurately and powder not less than 20 Levothyroxine Sodium Tablets. Weigh accurately a portion of the powder, equivalent to about 3 mg of levothyroxine sodium ($C_{15}H_{10}I_4NNaO_4$), into a crucible, and add potassium carbonate amounting to twice the mass of the powder. In the case that the weighed powder is less than 4 g, add 8 g of potassium carbonate to the crucible. Mix well, and gently tap the crucible on the bench to compact the mixture. Overlay with 10 g of potassium carbonate, and compact again by tapping. Heat the crucible strongly at a temperature between 675°C and 700°C for 25 minutes. Cool, add 30 mL of water, heat gently to boiling, and filter into a flask. To the residue add 30 mL of water, boil, and filter into the same flask. Rinse the crucible and the char on the funnel with hot water until the filtrate measures 300 mL. Add slowly 7 mL of freshly prepared bromine TS and diluted phosphoric acid (1 in 2) in the ratio of 3.5 mL to 1 g of the added potassium carbonate, and boil until starch-potassium iodide paper is no longer colored blue by the evolved gas. Wash the inside of the flask with water, and continue boiling for 5 minutes. During the boiling add water from time to time to maintain a volume of not less than 250 mL. Cool, add 5 mL of a solution of phenol (1 in 20), again rinse the inside of the flask with water, and allow to stand for 5 minutes. Add 2 mL of diluted phosphoric acid (1 in 2) and 5 mL of potassium iodide TS, and titrate <2.50> immediately the liberated iodine with 0.01 mol/L sodium thiosulfate VS (indicator: 3 mL of starch TS). Perform a blank determination, and make any necessary correction.

Each mL of 0.01 mol/L sodium thiosulfate VS
= 0.3329 mg of $C_{15}H_{10}I_4NNaO_4$

Containers and storage Containers—Tight containers.

Storage—Light-resistant.

Lidocaine

リドカイン

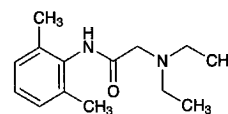

$C_{14}H_{22}N_2O$: 234.34

2-Diethylamino-*N*-(2,6-dimethylphenyl)acetamide
[137-58-6]

Lidocaine, when dried, contains not less than 99.0% of $C_{14}H_{22}N_2O$.

Description Lidocaine occurs as white to pale yellow crystals or crystalline powder.

It is very soluble in methanol and in ethanol (95), soluble in acetic acid (100) and in diethyl ether, and practically insoluble in water.

It dissolves in dilute hydrochloric acid.

Identification (1) Dissolve 40 mg of Lidocaine in 10 mL of 1 mol/L hydrochloric acid TS, and add water to make 100 mL. Determine the absorption spectrum of the solution as directed under Ultraviolet-visible Spectrophotometry <2.24>.

and compare the spectrum with the Reference Spectrum: both spectra exhibit similar intensities of absorption at the same wavelengths.

(2) Determine the infrared absorption spectrum of Lidocaine as directed in the potassium bromide disk method under Infrared Spectrophotometry <2.25>, and compare the spectrum with the Reference Spectrum: both spectra exhibit similar intensities of absorption at the same wave numbers.

Melting point <2.60> 66 – 69°C

Purity (1) Clarity and color of solution—Dissolve 1.0 g of Lidocaine in 2 mL of dilute hydrochloric acid, and add water to make 10 mL: the solution is clear and colorless to light yellow.

(2) Chloride <1.03>—Dissolve 0.6 g of Lidocaine in 6 mL of dilute nitric acid, add water to make 50 mL, and perform the test using this solution as the test solution. Prepare the control solution with 0.70 mL of 0.01 mol/L hydrochloric acid VS (not more than 0.041%).

(3) Sulfate <1.14>—Dissolve 0.5 g of Lidocaine in 5 mL of dilute hydrochloric acid, add water to make 50 mL, and perform the test using this solution as the test solution. Prepare the control solution with 1.0 mL of 0.005 mol/L sulfuric acid VS, 5 mL of dilute hydrochloric acid and water to make 50 mL (not more than 0.096%).

(4) Heavy metals <1.07>—Carbonize 2.0 g of Lidocaine by gentle ignition. After cooling, add 10 mL of a solution of magnesium nitrate hexahydrate in ethanol (95) (1 in 10), and fire the ethanol to burn. After cooling, add 1 mL of sulfuric acid, proceed according to Method 4, and perform the test. Prepare the control solution with 2.0 mL of Standard Lead Solution (not more than 10 ppm).

(5) Related substances—Dissolve 0.10 g of Lidocaine in 2 mL of methanol, and use this solution as the sample solution. Pipet 1 mL of the sample solution, add methanol to make exactly 100 mL, and use this solution as the standard solution. Perform the test with these solutions as directed under Thin-layer Chromatography <2.03>. Spot 10 μ L each of the sample solution and standard solution on a plate of silica gel with fluorescent indicator for thin-layer chromatography. Develop the plate with a mixture of ethyl acetate, 2-butanone, water and formic acid (5:3:1:1) to a distance of about 10 cm, air-dry the plate, and dry more at 80°C for 30 minutes. After cooling, examine under ultraviolet light (main wavelength: 254 nm): the spots other than the principal spot from the sample solution are not more intense than the spot from the standard solution.

Loss on drying <2.41> Not more than 0.5% (1 g, in vacuum, silica gel, 24 hours).

Residue on ignition <2.44> Not more than 0.1% (1 g).

Assay Dissolve about 0.5 g of Lidocaine, previously dried and accurately weighed, in 20 mL of acetic acid (100), and titrate <2.50> with 0.1 mol/L perchloric acid VS (indicator: 1 drop of crystal violet TS) until the color of the solution changes from purple to blue-green through blue. Perform a blank determination, and make any necessary correction.

$$\begin{aligned} \text{Each mL of 0.1 mol/L perchloric acid VS} \\ = 23.43 \text{ mg of } C_{14}H_{22}N_2O \end{aligned}$$

Containers and storage Containers—Tight containers.

Lidocaine Injection

Lidocaine Hydrochloride Injection

リドカイン注射液

Lidocaine Injection is an aqueous injection.

It contains not less than 95.0% and not more than 105.0% of the labeled amount of lidocaine hydrochloride ($C_{14}H_{22}N_2O \cdot HCl$; 270.80).

Method of preparation Prepare as directed under Injections, with Lidocaine and an equivalent amount of Hydrochloric Acid.

No preservative is added in the case of intravenous injections.

Description Lidocaine Injection is a colorless, clear liquid. pH: 5.0 – 7.0

Identification To a volume of Lidocaine Injection, equivalent to 20 mg of lidocaine hydrochloride ($C_{14}H_{22}N_2O \cdot HCl$) according to the labeled amount, add 1 mL of sodium hydroxide TS, and extract with 20 mL of hexane. To 10 mL of the hexane extract add 20 mL of 1 mol/L hydrochloric acid TS, and shake vigorously. Determine the absorption spectrum of the water layer as directed under Ultraviolet-visible Spectrophotometry <2.24>: it exhibits a maximum between 261 nm and 265 nm.

Bacterial endotoxins <4.01> Less than 1.0 EU/mg.

Extractable volume <6.05> It meets the requirement.

Foreign insoluble matter <6.06> Perform the test according to Method 1: it meets the requirement.

Insoluble particulate matter <6.07> It meets the requirement.

Sterility <4.06> Perform the test according to the Membrane filtration method: it meets the requirement.

Assay To an exactly measured volume of Lidocaine Injection, equivalent to about 0.1 g of lidocaine hydrochloride ($C_{14}H_{22}N_2O \cdot HCl$), add exactly 10 mL of the internal standard solution and 0.001 mol/L hydrochloric acid TS to make 50 mL, and use this solution as the sample solution. Separately, weigh accurately about 85 mg of lidocaine for assay, previously dried in a desiccator (in vacuum, silica gel) for 24 hours, dissolve in 0.5 mL of 1 mol/L hydrochloric acid TS and a suitable volume of 0.001 mol/L hydrochloric acid TS, and add exactly 10 mL of the internal standard solution, then add 0.001 mol/L hydrochloric acid TS to make 50 mL, and use this solution as the standard solution. Perform the test with 5 μ L each of the sample solution and standard solution as directed under Liquid Chromatography <2.01> according to the following conditions, and calculate the ratios, Q_T and Q_S , of the peak area of lidocaine to that of the internal standard.

$$\begin{aligned} \text{Amount (mg) of lidocaine hydrochloride} \\ (C_{14}H_{22}N_2O \cdot HCl) \\ = M_S \times Q_T / Q_S \times 1.156 \end{aligned}$$

M_S : Amount (mg) of lidocaine for assay

Internal standard solution—A solution of benzophenone in methanol (1 in 4000).

Operating conditions—

Detector: An ultraviolet absorption photometer (wavelength: 254 nm).

Column: A stainless steel column 4 mm in inside diameter and 15 cm in length, packed with octadecylsilanized silica gel for liquid chromatography (10 μ m in particle diameter).

Column temperature: A constant temperature of about 25°C.

Mobile phase: Dissolve 2.88 g of sodium lauryl sulfate in 1000 mL of a mixture of 0.02 mol/L phosphate buffer solution, pH 3.0 and acetonitrile (11:9).

Flow rate: Adjust the flow rate so that the retention time of lidocaine is about 6 minutes.

System suitability—

System performance: When proceed with 5 μ L of the standard solution under the above operating conditions, lidocaine and the internal standard are eluted in this order with the resolution between these peaks being not less than 6.

System repeatability: When the test is repeated 6 times with 5 μ L of the standard solution under the above operating conditions, the relative standard deviation of the ratios of the peak area of lidocaine to that of the internal standard is not more than 1.0%.

Containers and storage Containers—Hermetic containers.

Limaprost Alfadex

リマプロスト アルファデクス

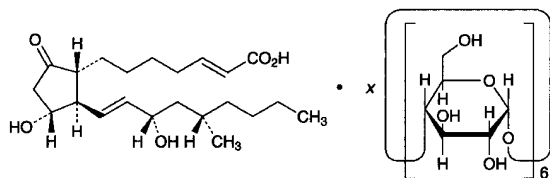

$C_{22}H_{36}O_5 \cdot xC_{36}H_{60}O_{30}$

(2E)-7-[(1R,2R,3R)-3-Hydroxy-2-[(1E,3S,5S)-3-hydroxy-5-methylnon-1-en-1-yl]-

5-oxocyclopentyl]hept-2-enoic acid- α -cyclodextrin

[100459-01-6, limaprost:alfadex = 1:1; clathrate compound]

Limaprost Alfadex is a α -cyclodextrin clathrate compound of limaprost.

It contains not less than 2.8% and not more than 3.2% of limaprost ($C_{22}H_{36}O_5$; 380.52), calculated on the anhydrous basis.

Description Limaprost Alfadex occurs as a white powder.

It is freely soluble in water, slightly soluble in methanol, very slightly soluble in ethanol (99.5), and practically insoluble in ethyl acetate.

It is hygroscopic.

Identification (1) Dissolve 20 mg of Limaprost Alfadex in 5 mL of water, add 5 mL of ethyl acetate, shake, centrifuge, and use the upper layer as the sample solution (1). Separately, to 20 mg of Limaprost Alfadex add 5 mL of ethyl acetate, shake, centrifuge, and use the supernatant liquid as the sample solution (2). Evaporate the solvent of the sample solutions (1) and (2) under reduced pressure, add 2 mL of

sulfuric acid to each of the residue, and shake them for 5 minutes: the solution obtained from the sample solution (1) develops an orange-yellow color while the solution from the sample solution (2) does not develop any color.

(2) Dissolve 20 mg of Limaprost Alfadex in 5 mL of water, add 5 mL of ethyl acetate, shake, centrifuge, and evaporate the solvent of the upper layer under reduced pressure. Dissolve the residue in 2 mL of ethanol (95), 5 mL of 1,3-dinitrobenzene TS, add 5 mL of a solution of potassium hydroxide in ethanol (95) (17 in 100) while ice-cooling, and allow to stand in a dark place while ice-cooling for 20 minutes: a purple color develops.

(3) To 50 mg of Limaprost Alfadex add 1 mL of iodine TS, dissolve by heating in a water bath, and allow to stand: a dark blue precipitate is formed.

(4) Determine the absorption spectrum of a solution of Limaprost Alfadex in dilute ethanol (3 in 10,000) as directed under Ultraviolet-visible Spectrophotometry <2.24>: it does not exhibit a maximum between 200 nm and 400 nm. To 10 mL of this solution add 1 mL of potassium hydroxide-ethanol TS, and allow to stand for 15 minutes. Determine the absorption spectrum of this solution as directed under Ultraviolet-visible Spectrophotometry <2.24>, and compare the spectrum with the Reference Spectrum: both spectra exhibit similar intensities of absorption at the same wavelengths.

Optical rotation <2.49> $[\alpha]_D^{20}$: +125 – 135° (0.1 g, calculated on the anhydrous basis, dilute ethanol, 20 mL, 100 mm).

Purity Related substances—Perform the test immediately after preparation of the sample solution. Dissolve 0.10 g of Limaprost Alfadex in 2 mL of water, add 1 mL of ethanol (95), and use this solution as the sample solution. Pipet 1 mL of the sample solution, add dilute ethanol to make exactly 100 mL, and use this solution as the standard solution (1). Pipet 3 mL of the standard solution (1), add dilute ethanol to make exactly 10 mL, and use this solution as the standard solution (2). Perform the test with exactly 3 μ L each of the sample solution and standard solutions (1) and (2) as directed under Liquid Chromatography <2.01> according to the following operating conditions, and determine each peak area by the automatic integration method: the area of the peak of 17-epi-isomer, having the relative retention time of about 1.1 with respect to limaprost, and the area of the peak of 11-deoxy substance, having the relative retention time of about 2.1, are not larger than the peak area of limaprost from the standard solution (2), and the area of the peak other than the principal peak and the peaks mentioned above is not larger than 1/3 times the peak area of limaprost from the standard solution (2). The total area of the peaks other than limaprost from the samples solution is not larger than the peak area of limaprost from the standard solution (1).

Operating conditions—

Detector, column, column temperature, mobile phase and flow rate: Proceed as directed in the operating conditions in the Assay.

Time span of measurement: About 3 times as long as the retention time of limaprost beginning after the solvent peak.

System suitability—

Test for required detectability: To exactly 1 mL of the standard solution (1) add dilute ethanol to make exactly 10 mL. Confirm that the peak area of limaprost obtained from

3 μL of this solution is equivalent to 8 to 12% of that from 3 μL of the standard solution (1).

System performance: Proceed as directed in the system suitability in the Assay.

System repeatability: When the test is repeated 6 times with 3 μL of the standard solution (1) under the above conditions, the relative standard deviation of the peak area of limaprost is not more than 2.0%.

Water <2.48> Not more than 6.0% (0.2 g, volumetric titration, direct titration).

Assay Weigh accurately about 0.1 g of Limaprost Afladex, dissolve in 5 mL of water, add exactly 5 mL of the internal standard solution, and use this solution as the sample solution. Separately, weigh accurately about 3 mg of Limaprost RS, dissolve in 5 mL of water, add exactly 5 mL of the internal standard solution, and use this solution as the standard solution. Perform the test with 3 μL each of the sample solution and the standard solution as directed under Liquid Chromatography <2.01> according to the following conditions, and calculate the ratios, Q_T and Q_S , of the peak area of limaprost to that of the internal standard.

$$\text{Amount (mg) of limaprost (C}_{22}\text{H}_{36}\text{O}_5) = M_S \times Q_T/Q_S$$

M_S : Amount (mg) of Limaprost RS

Internal standard solution—A solution of propyl parahydroxybenzoate in ethanol (95) (1 in 4000).

Operating conditions—

Detector: An ultraviolet absorption photometer (wavelength: 215 nm).

Column: A stainless steel column 4.6 mm in inside diameter and 15 cm in length, packed with octadecylsilanized silica gel for liquid chromatography (5 μm in particle diameter).

Column temperature: A constant temperature of about 25°C.

Mobile phase: A mixture of 0.02 mol/L potassium dihydrogen phosphate TS, acetonitrile for liquid chromatography and 2-propanol for liquid chromatography (9:5:2).

Flow rate: Adjust the flow rate so that the retention time of limaprost is about 12 minutes.

System suitability—

System performance: When the procedure is run with 3 μL of the standard solution under the above operating conditions, the internal standard and limaprost are eluted in this order with the resolution between these peaks being not less than 7.

System repeatability: When the test is repeated 6 times with 3 μL of the standard solution under the above operating conditions, the relative standard deviation of the ratios of the peak area of limaprost to that of the internal standard is not more than 1.0%.

Containers and storage Containers—Tight containers.

Storage—Light-resistant, at a temperature not exceeding -10°C .

Lincomycin Hydrochloride Hydrate

リンコマイシン塩酸塩水和物

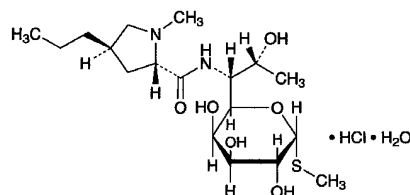

$\text{C}_{18}\text{H}_{34}\text{N}_2\text{O}_6\text{S}\cdot\text{HCl}\cdot\text{H}_2\text{O}$: 461.01

Methyl 6,8-dideoxy-6-[(2S,4R)-1-methyl-4-propylpyrrolidine-2-carboxamido]-1-thio-D-erythro- α -D-galacto-octopyranoside monohydrochloride monohydrate [7179-49-9]

Lincomycin Hydrochloride Hydrate is the hydrochloride of a substance having antibacterial activity produced by the growth of *Streptomyces lincolnensis* var. *lincolnensis*.

It contains not less than 825 μg (potency) per mg, calculated on the anhydrous basis. The potency of Lincomycin Hydrochloride Hydrate is expressed as mass (potency) of lincomycin ($\text{C}_{18}\text{H}_{34}\text{N}_2\text{O}_6\text{S}$: 406.54).

Description Lincomycin Hydrochloride Hydrate occurs as white, crystals or crystalline powder.

It is freely soluble in water and in methanol, sparingly soluble in ethanol (95), and very slightly soluble in acetonitrile.

Identification (1) Determine the infrared absorption spectrum of Lincomycin Hydrochloride Hydrate as directed in the paste method under Infrared Spectrophotometry <2.25>, and compare the spectrum with the Reference Spectrum or the spectrum of Lincomycin Hydrochloride RS: both spectra exhibit similar intensities of absorption at the same wave numbers.

(2) A solution of Lincomycin Hydrochloride Hydrate (1 in 100) responds to the Qualitative Tests <1.09> (2) for chloride.

Optical rotation <2.49> $[\alpha]_D^{20}$: $+135 - +150^\circ$ (0.5 g, water, 25 mL, 100 mm).

pH <2.54> Dissolve 0.10 g of Lincomycin Hydrochloride Hydrate in 1 mL of water: 3.0 – 5.5.

Purity (1) Clarity and color of solution—Dissolve 1.0 g of Lincomycin Hydrochloride Hydrate in 10 mL of water: the solution is clear and colorless.

(2) Heavy metals <1.07>—Proceed with 2.0 g of Lincomycin Hydrochloride Hydrate according to Method 4, and perform the test. Prepare the control solution with 1.0 mL of Standard Lead Solution (not more than 5 ppm).

(3) Lincomycin B—Perform the test with 20 μL of the sample solution obtained in the Assay as directed under Liquid Chromatography <2.01> according to the following conditions, and determine the peak areas of lincomycin and lincomycin B, having the relative retention time of about 0.5 with respect to lincomycin, by the automatic integration method: the peak area of lincomycin B is not more than 5.0% of the sum of the peak areas of lincomycin and linco-

mycin B.

Operating conditions—

Detector, column, column temperature, mobile phase, and flow rate: Proceed as directed in the operating conditions in the Assay.

System suitability—

Test for required detectability: Measure exactly 1 mL of the sample solution, and add the mobile phase to make exactly 20 mL. Confirm that the peak area of lincomycin obtained from 20 μ L of this solution is equivalent to 3.5 to 6.5% of that from 20 μ L of the sample solution.

System performance, and system repeatability: Proceed as directed in the system suitability in the Assay.

Water <2.48> 3.0 – 6.0% (0.5 g, volumetric titration, direct titration).

Assay Weigh accurately an amount of Lincomycin Hydrochloride Hydrate and Lincomycin Hydrochloride RS, equivalent to about 10 mg (potency), dissolve each in the mobile phase to make exactly 10 mL, and use these solutions as the sample solution and standard solution. Perform the test with exactly 20 μ L each of the sample solution and standard solution as directed under Liquid Chromatography <2.01> according to the following conditions, and determine the peak areas, A_T and A_S , of lincomycin.

$$\begin{aligned} \text{Amount } [\mu\text{g (potency)}] \text{ of lincomycin (C}_{18}\text{H}_{34}\text{N}_2\text{O}_6\text{S)} \\ = M_S \times A_T / A_S \times 1000 \end{aligned}$$

M_S : Amount [mg (potency)] of Lincomycin Hydrochloride RS

Operating conditions—

Detector: An ultraviolet absorption photometer (wavelength: 210 nm).

Column: A stainless steel column 4 mm in inside diameter and 25 cm in length, packed with octylsilanized silica gel for liquid chromatography (5 μ m in particle diameter).

Column temperature: A constant temperature of about 46°C.

Mobile phase: To 13.5 mL phosphoric acid add water to make 1000 mL, and adjust the pH to 6.0 with ammonia TS. To 780 mL of this solution add 150 mL of acetonitrile and 150 mL of methanol.

Flow rate: Adjust the flow rate so that the retention time of lincomycin is about 9 minutes.

System suitability—

System performance: When the procedure is run with 20 μ L of the standard solution under the above operating conditions, the number of theoretical plates and the symmetrical factor of the peak of lincomycin are not less than 4000 and not more than 1.3, respectively.

System repeatability: When the test is repeated 6 times with 20 μ L of the standard solution under the above operating conditions, the relative standard deviation of the peak area of lincomycin is not more than 2.0%.

Containers and storage Containers—Tight containers.

Lincomycin Hydrochloride Injection

リンコマイシン塩酸塩注射液

Lincomycin Hydrochloride Injection is an aqueous injection.

It contains not less than 93.0% and not more than 107.0% of the labeled potency of lincomycin (C₁₈H₃₄N₂O₆S: 406.54).

Method of preparation Prepare as directed under Injections, with Lincomycin Hydrochloride Hydrate.

Description Lincomycin Hydrochloride Injection is a clear, colorless liquid.

Identification To a volume of Lincomycin Hydrochloride Injection, equivalent to 30 mg (potency) of Lincomycin Hydrochloride Hydrate according to the labeled amount, add 30 mL of water, and use this solution as the sample solution. Separately, dissolve 10 mg (potency) of Lincomycin Hydrochloride RS in 10 mL of water, and use this solution as the standard solution. Perform the test with these solutions as directed under Thin-layer Chromatography <2.03>. Spot 5 μ L each of the sample solution and standard solution on a plate of silica gel for thin-layer chromatography. Dissolve 150 g of ammonium acetate in 800 mL of water, adjust the pH to 9.6 with ammonia solution (28), and add water to make 1000 mL. To 80 mL of this solution add 40 mL of 2-propanol and 90 mL of ethyl acetate, shake, develop the plate with the upper layer of this solution to a distance of about 15 cm, and air-dry the plate. Spray evenly a solution of potassium permanganate (1 in 1000) on the plate: the principal spots from the sample solution and standard solution show the same R_f value.

pH <2.54> 3.5 – 5.5

Bacterial endotoxins <4.01> Less than 0.50 EU/mg (potency).

Extractable volume <6.05> It meets the requirement.

Foreign insoluble matter <6.06> Perform the test according to Method 1: it meets the requirement.

Insoluble particulate matter <6.07> It meets the requirement.

Sterility <4.06> Perform the test according to the Membrane filtration method: it meets the requirement.

Assay Pipet a volume of Lincomycin Hydrochloride Injection, equivalent to about 0.3 g (potency) of Lincomycin Hydrochloride Hydrate, add the mobile phase to make exactly 30 mL. Pipet 2 mL of this solution, add the mobile phase to make exactly 20 mL, and use this solution as the sample solution. Separately, weigh accurately an amount of Lincomycin Hydrochloride RS, equivalent to 20 mg (potency), dissolve in the mobile phase to make exactly 20 mL, and use this solution as the standard solution. Then, proceed as directed in the Assay under Lincomycin Hydrochloride Hydrate.

$$\begin{aligned} \text{Amount [mg (potency)] of lincomycin (C}_{18}\text{H}_{34}\text{N}_2\text{O}_6\text{S)} \\ = M_S \times A_T / A_S \times 15 \end{aligned}$$

M_5 : Amount [mg (potency)] of Liothyronine Hydrochloride RS

Containers and storage Containers—Hermetic containers.

Liothyronine Sodium

リオチロニンナトリウム

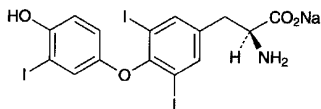

$C_{15}H_{11}I_3NNaO_4$: 672.96

Monosodium *O*-(4-hydroxy-3-iodophenyl)-3,5-diiodo-*L*-tyrosinate
[55-06-1]

Liothyronine Sodium contains not less than 95.0% of $C_{15}H_{11}I_3NNaO_4$, calculated on the dried basis.

Description Liothyronine Sodium occurs as a white to light brown powder. It is odorless.

It is slightly soluble in ethanol (95), and practically insoluble in water and in diethyl ether.

It dissolves in sodium hydroxide TS and in ammonia TS.

Identification (1) To 5 mL of a solution of Liothyronine Sodium in ethanol (95) (1 in 1000) add 1 mL of ninhydrin TS, and warm in a water bath for 5 minutes: a purple color develops.

(2) Heat 0.02 g of Liothyronine Sodium with a few drops of sulfuric acid over a flame: a purple gas is evolved.

(3) Determine the absorption spectrum of a solution of Liothyronine Sodium in ethanol (95) (1 in 10,000) as directed under Ultraviolet-visible Spectrophotometry <2.24>, and compare the spectrum with the Reference Spectrum: both spectra exhibit similar intensities of absorption at the same wavelengths.

(4) Ignite 0.02 g of Liothyronine Sodium until thoroughly charred. After cooling, add 5 mL of water to the residue, shake, and filter: the filtrate responds to the Qualitative Tests <1.09> (1) for sodium salt.

Optical rotation <2.49> $[\alpha]_D^{20}$: +18 – +22° (0.2 g, calculated on the dried basis, a mixture of ethanol (95) and 1 mol/L hydrochloric acid TS (4:1), 10 mL, 100 mm).

Purity (1) Soluble halide—To 10 mg of Liothyronine Sodium add 10 mL of water and 1 drop of dilute nitric acid, shake for 5 minutes, and filter. Add water to the filtrate to make 10 mL, and mix with 3 drops of silver nitrate TS: the solution shows no more turbidity than the following control solution.

Control solution: To 0.35 mL of 0.01 mol/L hydrochloric acid VS add 1 drop of dilute nitric acid and water to make 10 mL, and add 3 drops of silver nitrate TS.

(2) Iodine and iodide—Dissolve 0.10 g of Liothyronine Sodium in 10 mL of dilute sodium hydroxide TS and 15 mL of water, add 5 mL of dilute sulfuric acid, and allow to stand for 10 minutes with occasional shaking. Filter the mixture into a Nessler tube, add 10 mL of chloroform and 3 drops of a solution of potassium iodate (1 in 100) to the filtrate, mix for 30 seconds, and allow to stand: the chloroform layer has

no more color than the following control solution.

Control solution: Weigh exactly 0.111 g of potassium iodide, and dissolve in water to make 1000 mL. Pipet 1 mL of this solution, add 10 mL of dilute hydroxide TS, 14 mL of water and 5 mL of dilute sulfuric acid, and mix. Filter the mixture into a Nessler tube, and perform the test with the filtrate in the same manner as for the sample.

(3) Related substances—Dissolve 0.15 g of Liothyronine Sodium in 5 mL of diluted ammonia TS (1 in 3), and use this solution as the sample solution. Pipet 1 mL of the sample solution, add diluted ammonia TS (1 in 3) to make exactly 50 mL, and use this solution as the standard solution. Perform the test with these solutions as directed under Thin-layer Chromatography <2.03>. Spot 1 μ L each of the sample solution and standard solution on a plate of silica gel for thin-layer chromatography. Develop the plate with a mixture of *t*-butanol, *t*-amyl alcohol, water, ammonia solution (28) and 2-butanone (59:32:17:15:7) to a distance of about 12 cm, and air-dry the plate. Spray evenly a solution of 0.3 g of ninhydrin in 100 mL of a mixture of 1-butanol and acetic acid (100) (97:3) on the plate, and dry the plate at 100°C for 3 minutes: the spots other than the principal spot from the sample solution are not more intense than the spot from the standard solution.

Loss on drying <2.41> Not more than 4.0% (0.2 g, 105°C, 2 hours).

Assay Weigh accurately about 25 mg of Liothyronine Sodium, and proceed as directed under Oxygen Flask Combustion Method <1.06>, using a mixture of 10 mL of a solution of sodium hydroxide (1 in 100) and 1 mL of a freshly prepared solution of sodium bisulfate (1 in 100) as the absorbing liquid, and prepare the test solution. Apply a small amount of water to the upper part of apparatus A, pull out C carefully, and wash C, B and the inner wall of A with 40 mL of water. To the test solution add 1 mL of bromine-acetic acid TS, insert the stopper C, and shake vigorously for 1 minute. Remove the stopper, rinse the stopper, the sample holder and the inner wall of the flask with 40 mL of water, and add 0.5 mL of formic acid. Stopper the flask with C, and shake vigorously for 1 minute again. Remove the stopper, and rinse the stopper, the sample holder and the inner wall of the flask with 40 mL of water again. Bubble the solution with enough nitrogen gas in the flask to remove the oxygen and excess bromine, add 0.5 g of potassium iodide to the solution, and dissolve. Add immediately 3 mL of dilute sulfuric acid, mix, and allow to stand for 2 minutes. Titrate <2.50> the solution with 0.02 mol/L sodium thiosulfate VS (indicator: 3 mL of starch TS). Perform a blank determination, and make any necessary correction.

Each mL of 0.02 mol/L sodium thiosulfate VS
= 0.7477 mg of $C_{15}H_{11}I_3NNaO_4$

Containers and storage Containers—Tight containers.
Storage—Light-resistant.

Liothyronine Sodium Tablets

リオチロニンナトリウム錠

Liothyronine Sodium Tablets contain not less than 90.0% and not more than 110.0% of the labeled amount of liothyronine sodium ($C_{15}H_{11}I_3NNaO_4$; 672.96).

Method of preparation Prepare as directed under Tablets, with Liothyronine Sodium.

Identification (1) To a glass-stoppered centrifuge tube add a portion of finely powdered Liothyronine Sodium Tablets, equivalent to 0.1 mg of Liothyronine Sodium according to the labeled amount, add 30 mL of dilute sodium hydroxide TS, shake vigorously, and centrifuge. Transfer the supernatant liquid to a separator, add 10 mL of dilute hydrochloric acid, and extract with two 20-mL portions of ethyl acetate. Filter each extract successively through absorbent cotton previously overlaid with 8 g of anhydrous sodium sulfate. Evaporate the filtrate on a water bath to dryness with the aid of a current of nitrogen. Dissolve the residue in 0.5 mL of methanol, and use this solution as the sample solution. Separately, dissolve 10 mg of liothyronine sodium for thin-layer chromatography in methanol to make 50 mL, and use this solution as the standard solution. Perform the test with these solutions as directed under Thin-layer Chromatography <2.03>. Spot 20 μ L each of the sample solution and standard solution on a plate of silica gel for thin-layer chromatography. Develop the plate with a mixture of *t*-butanol, *t*-amyl alcohol, water, ammonia solution (28) and 2-butanone (59:32:17:15:7) to a distance of about 12 cm, and air-dry the plate. Spray evenly a solution of 0.3 g of ninhydrin in 100 mL of a mixture of 1-butanol and acetic acid (100) (97:3) on the plate, and dry the plate at 100°C for 3 minutes: the spots obtained from the sample solution and the standard solution show a red-purple color, and has the same R_f value.

(2) The colored solution obtained in the Assay is blue in color.

Uniformity of dosage units <6.02> Perform the test according to the following method: it meets the requirement of the Content uniformity test.

Place 1 tablet of Liothyronine Sodium Tablets in a glass-stoppered centrifuge tube, add exactly 10 mL of 0.01 mol/L sodium hydroxide TS, warm at 50°C for 15 minutes, and shake vigorously for 20 minutes. Centrifuge for 5 minutes, and filter the supernatant liquid, if necessary. Pipet a definite volume of this solution, and add a volume of 0.01 mol/L sodium hydroxide TS to prepare a definite volume of a solution containing about 0.5 μ g of liothyronine sodium ($C_{15}H_{11}I_3NNaO_4$) per mL. Pipet 5 mL of this solution, add exactly 1 mL of the internal standard solution, and use this solution as the sample solution. Perform the test with 200 μ L of the sample solution as directed under Liquid Chromatography <2.01> according to the following conditions, and calculate the ratio of the peak area of the liothyronine to that of the internal standard. Calculate the mean value of the ratios of each peak area of 10 samples: the deviation (%) of each ratio of the peak area from the mean value should be not more than 15%. When the deviation (%) is more than 15%,

and 1 sample shows not more than 25%, perform another test with 20 samples. Calculate the deviation (%) of each ratio of the peak area from the mean value of the 30 samples used in the two tests: there should be not more than 1 sample with the deviation more than 15% but not more than 25%, and no sample should deviate by more than 25%.

Internal standard solution—A solution of propylparahydroxybenzoate in a mixture of methanol and diluted phosphoric acid (1 in 10) (9:1) (1 in 250,000).

Operating conditions—

Detector: An ultraviolet absorption photometer (wavelength: 225 nm).

Column: A stainless steel column 4.6 mm in inside diameter and 15 cm in length, packed with octadecylsilylanized silica gel for liquid chromatography (5 μ m in particle diameter).

Column temperature: A constant temperature of about 25°C.

Mobile phase: Diluted methanol (57 in 100).

Flow rate: Adjust the flow rate so that the retention time of liothyronine is about 9 minutes.

System suitability—

System performance: To 5 mL of a solution of liothyronine sodium in 0.01 mol/L sodium hydroxide TS (1 in 2,000,000) add 1 mL of the internal standard solution, and use this solution as the solution for system suitability test. When the procedure is run with 200 μ L of this solution under the above operating conditions, the internal standard and liothyronine are eluted in this order with the resolution between these peaks being not less than 2.0.

System repeatability: When the test is repeated 6 times with 200 μ L of the solution for system suitability test under the above operating conditions, the relative standard deviation of the ratios of the peak area of liothyronine to that of the internal standard is not more than 1.0%.

Assay Weigh accurately not less than 20 Liothyronine Sodium Tablets, and finely powder. Place an accurately weighed portion of the powder, equivalent to about 50 μ g of liothyronine sodium ($C_{15}H_{11}I_3NNaO_4$), in an agate mortar, add 1 g of powdered potassium carbonate, and mix well. Transfer the mixture cautiously to a porcelain crucible, and compact the contents by gently tapping the crucible on a table. Add an additional 1.5 g of powdered potassium carbonate to the same agate mortar, mix well with any content adhering to the mortar, cautiously overlay the mixture on the top of the same porcelain crucible, and compact the charge again in the same manner. Ignite the combined mixture in the crucible between 675°C and 700°C for 30 minutes. Cool, add a few mL of water to the crucible, heat gently to boiling, and filter the contents of the crucible through a glass filter (G4) into a 20-mL volumetric flask. Wash the residue with water, and combine the washings with the filtrate. Cool, add water to make 20 mL, and use this solution as the sample solution. Separately, weigh accurately about 75 mg of potassium iodide for assay, previously dried at 105°C for 4 hours, and dissolve in water to make exactly 200 mL. Measure exactly 5 mL of the solution, and add a solution of potassium carbonate (1 in 8) to make exactly 100 mL. To 2 mL of this solution, exactly measured, add a solution of potassium carbonate (1 in 8) to make exactly 20 mL, and use the solution as the standard solution. Pipet 5 mL each of the sample solution and the standard solution into

glass-stoppered test tubes, add 3.0 mL of diluted sulfuric acid (4 in 25) and 2.0 mL of potassium permanganate TS, and heat on a water bath for 15 minutes. Cool, add 1.0 mL of diluted sodium nitrite TS (1 in 10), swirl to mix, and add 1.0 mL of a solution of ammonium amidosulfate (1 in 10). Allow to stand at room temperature for 10 minutes with occasional shaking. Then add 1.0 mL of potato starch TS and 1.0 mL of a freshly prepared, diluted potassium iodide TS (1 in 40), swirl to mix, and transfer each solution to a 20-mL volumetric flask. Rinse the test tube with water, collect the washings in the volumetric flask, add water to make 20 mL, and allow to stand for 10 minutes. Perform the test with these solutions as directed under Ultraviolet-visible Spectrophotometry <2.24>, using a solution prepared with 5 mL of potassium carbonate (1 in 8) in the same manner as the sample solution as the blank. Determine the absorbances, A_T and A_S , of the subsequent solutions of the sample solution and the standard solution at the wavelength of maximum absorption at about 600 nm, respectively.

$$\begin{aligned} \text{Amount (mg) of liothyronine sodium (C}_{15}\text{H}_{11}\text{I}_3\text{NNaO}_4) \\ = M_S \times A_T/A_S \times 1/2000 \times 1.351 \end{aligned}$$

M_S : Amount (mg) of potassium iodide for assay

Containers and storage Containers—Tight containers.

Storage—Light-resistant.

Lisinopril Hydrate

リシノプリル水和物

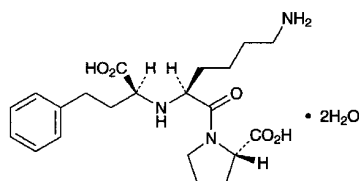

$\text{C}_{21}\text{H}_{31}\text{N}_3\text{O}_5 \cdot 2\text{H}_2\text{O}$: 441.52

(2*S*)-1-[(2*S*)-6-Amino-2-[(1*S*)-1-carboxy-3-phenylpropylamino]hexanoyl]pyrrolidine-2-carboxylic acid dihydrate

[83915-83-7]

Lisinopril Hydrate contains not less than 98.5% and not more than 101.0% of lisinopril ($\text{C}_{21}\text{H}_{31}\text{N}_3\text{O}_5$: 405.49), calculated on the anhydrous basis.

Description Lisinopril Hydrate occurs as a white crystalline powder, having a slight characteristic odor.

It is soluble in water, sparingly soluble in methanol, and practically insoluble in ethanol (99.5).

Melting point: about 160°C (with decomposition).

Identification (1) Determine the absorption spectrum of a solution of Lisinopril Hydrate in methanol (1 in 1000) as directed under Ultraviolet-visible Spectrophotometry <2.24>, and compare the spectrum with the Reference Spectrum: both spectra exhibit similar intensities of absorption at the same wavelengths.

(2) Determine the infrared absorption spectrum of Lisinopril Hydrate as directed in the paste method under Infrared Spectrophotometry <2.25>, and compare the spectrum

with the Reference Spectrum: both spectra exhibit similar intensities of absorption at the same wave numbers.

Optical rotation <2.49> $[\alpha]_D^{25}$: -43.0 - -47.0° (0.25 g calculated on the anhydrous basis, 0.25 mL/L zinc acetate buffer solution, pH 6.4, 25 mL, 100 mm).

Purity (1) Heavy metals <1.07>—Proceed with 2.0 g of Lisinopril Hydrate according to Method 4, and perform the test. Prepare the control solution with 2.0 mL of Standard Lead Solution (not more than 10 ppm).

(2) Related substances—Dissolve about 0.10 g of Lisinopril Hydrate in 50 mL of water, and use this solution as the sample solution. Pipet 3 mL of the sample solution, add water to make exactly 200 mL, and use this solution as the standard solution. Perform the test with exactly 15 μL each of the sample solution and standard solution as directed under Liquid Chromatography <2.01> according to the following conditions, and determine each peak area by the automatic integration method: the area of the peak, having the relative retention time of about 1.2 with respect to lisinopril, is not larger than 1/5 times the peak area of lisinopril from the standard solution, the area of the peak other than lisinopril and the peak mentioned above is not larger than 2/15 times the peak area of lisinopril from the standard solution, and the total area of the peaks other than lisinopril is not larger than the peak area of lisinopril from the standard solution.

Operating conditions—

Detector: An ultraviolet absorption photometer (wavelength: 215 nm).

Column: A stainless steel column 4.0 mm in inside diameter and 20 cm in length, packed with octadecylsilanized silica gel for liquid chromatography (7 μm in particle diameter).

Column temperature: A constant temperature of about 60°C.

Mobile phase A: Diluted 0.05 mol/L sodium dihydrogen phosphate TS (1 in 2).

Mobile phase B: A mixture of diluted 0.05 mol/L sodium dihydrogen phosphate TS (1 in 2) and acetonitrile for liquid chromatography (3:2).

Flowing of the mobile phase: Control the gradient by mixing the mobile phases A and B as directed in the following table.

Time after injection of sample (min)	Mobile phase A (vol%)	Mobile phase B (vol%)
0 - 10	90 → 50	10 → 50
10 - 25	50	50

Flow rate: About 1.5 mL per minute.

Time span of measurement: About 2.5 times as long as the retention time of lisinopril beginning after the solvent peak.

System suitability—

Test for required detectability: Measure exactly 2.5 mL of the standard solution, and add water to make exactly 50 mL. Confirm that the peak area of lisinopril obtained with 15 μL of this solution is equivalent to 3.5 to 6.5% of that with 15 μL of the standard solution.

System performance: To 10 mg of Lisinopril Hydrate and 2 mL of a solution of anhydrous caffeine (1 in 1000) add water to make 200 mL. When the procedure is run with 15

μL of this solution under the above operating conditions, lisinopril and caffeine are eluted in this order with the resolution between these peaks being not less than 6.

System repeatability: When the test is repeated 6 times with 15 μL of the standard solution under the above operating conditions, the relative standard deviation of the peak area of lisinopril is not more than 2.0%.

Water <2.48> Not less than 8.0% and not more than 9.5% (0.3 g, volumetric titration, back titration).

Residue on ignition <2.44> Not more than 0.1% (1 g).

Assay Weigh accurately about 0.66 g of Lisinopril Hydrate, dissolve in 80 mL of water, and titrate <2.50> with 0.1 mol/L sodium hydroxide VS (potentiometric titration). Perform a blank determination in the same manner, and make any necessary correction.

Each mL of 0.1 mol/L sodium hydroxide VS
= 40.55 mg of $\text{C}_{21}\text{H}_{31}\text{N}_3\text{O}_5$

Containers and storage Containers—Well-closed containers.

Lisinopril Tablets

リシノプリル錠

Lisinopril Tablets contain not less than 95.0% and not more than 105.0% of the labeled amount of lisinopril ($\text{C}_{21}\text{H}_{31}\text{N}_3\text{O}_5$: 405.49).

Method of preparation Prepare as directed under Tablets, with Lisinopril Hydrate.

Identification To an amount of powdered Lisinopril Tablets, equivalent to 10 mg of lisinopril ($\text{C}_{21}\text{H}_{31}\text{N}_3\text{O}_5$), add 10 mL of methanol, shake for 20 minutes, filter, and use the filtrate as the sample solution. Separately, dissolve 10 mg of lisinopril in 10 mL of methanol, and use this solution as the standard solution. Perform the test with these solutions as directed under Thin-layer Chromatography <2.03>. Spot 30 μL each of the sample solution and standard solution on a plate of silica gel for thin-layer chromatography. Develop the plate with a mixture of acetonitrile, acetic acid (100), water and ethyl acetate (2:2:1:1) to a distance of about 10 cm, and air-dry the plate. Spray evenly ninhydrin TS on the plate, and heat at 120°C: the principal spot with the sample solution and the spot with the standard solution show a red-purple color and their R_f values are the same.

Purity Related substances—Powder not less than 20 Lisinopril Tablets. Take a portion of the powder, equivalent to about 25 mg of lisinopril ($\text{C}_{21}\text{H}_{31}\text{N}_3\text{O}_5$), add 25 mL of water, shake for 20 minutes, filter, and use the filtrate as the sample solution. Pipet 3 mL of the sample solution, add water to make exactly 200 mL, and use this solution as the standard solution. Perform the test with exactly 15 μL each of the sample solution and standard solution as directed under Liquid Chromatography <2.01> according to the following conditions, and determine each peak area by the automatic integration method: the peak area of lisinopril diketopiperazine, having the relative retention time of about 2.0 with respect to lisinopril, is not larger than 2/3 times the

peak area of lisinopril from the standard solution.

Operating conditions—

Proceed as directed in the operating conditions in the Purity (2) under Lisinopril Hydrate.

System suitability—

Test for required detectability: To exactly 2.5 mL of the standard solution add water to make exactly 50 mL. Confirm that the peak area of lisinopril obtained with 15 μL of this solution is equivalent to 3.5 to 6.5% of that with 15 μL of the standard solution.

System performance: Proceed as directed in the system suitability in the Purity (2) under Lisinopril Hydrate.

System repeatability: When the test is repeated 6 times with 15 μL of the standard solution under the above operating conditions, the relative standard deviation of the peak area of lisinopril is not more than 2.0%.

Uniformity of dosage units <6.02> Perform the test according to the following method: it meets the requirement of the Content uniformity test.

To 1 tablet of Lisinopril Tablets add exactly 5 mL each of the internal standard solution per every 1 mg of lisinopril ($\text{C}_{21}\text{H}_{31}\text{N}_3\text{O}_5$), shake for 20 minutes, centrifuge, and use the supernatant liquid as the sample solution. Hereafter, proceed as directed in the Assay.

Amount (mg) of lisinopril ($\text{C}_{21}\text{H}_{31}\text{N}_3\text{O}_5$)
= $M_S \times Q_T/Q_S \times C/10$

M_S : Amount (mg) of lisinopril for assay, calculated on the anhydrous basis

C: Labeled amount (mg) of lisinopril ($\text{C}_{21}\text{H}_{31}\text{N}_3\text{O}_5$) in 1 tablet

Internal standard solution—A solution of anhydrous caffeine (1 in 20,000).

Dissolution <6.10> When the test is performed at 50 revolutions per minute according to the Paddle method, using 900 mL of water as the dissolution medium, the dissolution rate of a 5 mg tablet in 60 minutes and that of a 10-mg tablet in 90 minutes is not less than 80%, and that of a 20-mg tablet in 90 minutes is not less than 75%.

Start the test with 1 tablet of Lisinopril Tablets, withdraw not less than 20 mL of the medium at the specified minute after starting the test, and filter through a membrane filter with a pore size not exceeding 0.5 μm . Discard the first 10 mL of the filtrate, pipet V mL of the subsequent filtrate, add water to make exactly V' mL so that each mL contains about 5.6 μg of lisinopril ($\text{C}_{21}\text{H}_{31}\text{N}_3\text{O}_5$) according to the labeled amount, and use this solution as the sample solution. Separately, weigh accurately about 15 mg of lisinopril for assay, separately determined the water <2.48> in the same manner as Lisinopril Hydrate, and dissolve in water to make exactly 100 mL. Pipet 2 mL of this solution, add water to make exactly 50 mL, and use this solution as the standard solution. Perform the test with exactly 50 μL each of the sample solution and standard solution as directed under Liquid Chromatography <2.01> according to the following conditions, and determine the peak areas, A_T and A_S , of lisinopril.

Dissolution rate (%) with respect to the labeled amount of lisinopril ($\text{C}_{21}\text{H}_{31}\text{N}_3\text{O}_5$)
= $M_S \times A_T/A_S \times V'/V \times 1/C \times 36$

M_S : Amount (mg) of lisinopril for assay, calculated on the

anhydrous basis

C: Labeled amount (mg) of lisinopril ($C_{21}H_{31}N_3O_5$) in 1 tablet

Operating conditions—

Detector, column temperature, and mobile phase: Proceed as directed in the operating conditions in the Assay.

Column: A stainless steel column 4.6 mm in inside diameter and 15 cm in length, packed with octadecylsilanized silica gel for liquid chromatography ($5\ \mu\text{m}$ in particle diameter).

Flow rate: Adjust the flow rate so that the retention time of lisinopril is about 7 minutes.

System suitability—

System performance: When the procedure is run with $50\ \mu\text{L}$ of the standard solution under the above operating conditions, the number of theoretical plates and the symmetry factor of the peak of lisinopril are not less than 1000 and not more than 1.5, respectively.

System repeatability: When the test is repeated 6 times with $50\ \mu\text{L}$ of the standard solution under the above operating conditions, the relative standard deviation of the peak area of lisinopril is not more than 2.0%.

Assay Weigh accurately the mass of not less than 20 Lisinopril Tablets, and powder. Weigh accurately a portion of the powder, equivalent to about 5 mg of lisinopril ($C_{21}H_{31}N_3O_5$), add exactly 25 mL of the internal standard solution, shake for 20 minutes, centrifuge, and use the supernatant liquid as the sample solution. Separately, weigh accurately about 10 mg of lisinopril for assay, separately determined the water <2.48> in the same manner as Lisinopril Hydrate, add exactly 50 mL of the internal standard solution to dissolve, and use this solution as the standard solution. Perform the test with $10\ \mu\text{L}$ each of the sample solution and standard solution as directed under Liquid Chromatography <2.01> according to the following conditions, and calculate the ratios, Q_T and Q_S , of the peak area of lisinopril to that of the internal standard.

$$\begin{aligned} &\text{Amount (mg) of lisinopril (C}_{21}\text{H}_{31}\text{N}_3\text{O}_5\text{)} \\ &= M_S \times Q_T / Q_S \times 1/2 \end{aligned}$$

M_S : Amount (mg) of lisinopril for assay, calculated on the anhydrous basis

*Internal standard solution—*A solution of anhydrous caffeine (1 in 20,000).

Operating conditions—

Detector: An ultraviolet absorption photometer (wavelength: 215 nm).

Column: A stainless steel column 4.0 mm in inside diameter and 20 cm in length, packed with octadecylsilanized silica gel for liquid chromatography ($7\ \mu\text{m}$ in particle diameter).

Column temperature: A constant temperature of about 60°C .

Mobile phase: A mixture of diluted 0.05 mol/L sodium dihydrogen phosphate TS (1 in 2) and acetonitrile for liquid chromatography (19:1).

Flow rate: Adjust the flow rate so that the retention time of lisinopril is about 6 minutes.

System suitability—

System performance: When the procedure is run with $10\ \mu\text{L}$ of the standard solution under the above operating conditions, lisinopril and the internal standard are eluted in this order with the resolution between these peaks being not less

than 7.

System repeatability: When the test is repeated 6 times with $10\ \mu\text{L}$ of the standard solution under the above operating conditions, the relative standard deviation of the ratio of the peak area of lisinopril to that of the internal standard is not more than 1.0%.

Containers and storage Containers—Well-closed containers.

Lithium Carbonate

炭酸リチウム

Li_2CO_3 : 73.89

Lithium Carbonate, when dried, contains not less than 99.5% of Li_2CO_3 .

Description Lithium Carbonate occurs as a white, crystalline powder. It is odorless.

It is sparingly soluble in water, slightly soluble in hot water, and practically insoluble in ethanol (95) and in diethyl ether.

It dissolves in dilute acetic acid.

The pH of a solution dissolved 1.0 g of Lithium Carbonate in 100 mL or water is between 10.9 and 11.5.

Identification (1) Perform the test as directed under Flame Coloration Test <1.04> (1) with Lithium Carbonate: a persistent red color appears.

(2) Dissolve 0.2 g of Lithium Carbonate in 3 mL of dilute hydrochloric acid, and add 4 mL of sodium hydroxide TS and 2 mL of disodium hydrogen phosphate TS: a white precipitate is produced. To the precipitate add 2 mL of dilute hydrochloric acid: it dissolves.

(3) A solution of Lithium Carbonate (1 in 100) responds to the Qualitative Tests <1.09> for carbonate.

Purity (1) Clarity and color of solution—Dissolve 0.10 g of Lithium Carbonate in 10 mL of water by warming: the solution is clear and colorless.

(2) Acetic acid-insoluble substances—Take 1.0 g of Lithium Carbonate, dissolve in 40 mL of dilute acetic acid, filter the insoluble substances using filter paper for quantitative analysis, wash with five 10-mL portions of water, and ignite the insoluble substances together with the filter paper to incinerate: the mass of the residue is not more than 1.5 mg.

(3) Chloride <1.03>—To 0.40 g of Lithium Carbonate add 10 mL of water and 7 mL of dilute nitric acid, and dissolve by heating to boil. After cooling, add 6 mL of dilute nitric acid, and dilute with water to make 50 mL. Perform the test using this solution as the test solution. Prepare the control solution with 0.25 mL of 0.01 mol/L hydrochloric acid VS (not more than 0.022%).

(4) Sulfate <1.14>—To 0.40 g of Lithium Carbonate add 10 mL of water and 4 mL of dilute hydrochloric acid, and dissolve by heating to boil. After cooling, add 1 mL of dilute hydrochloric acid, and dilute with water to make 50 mL. Perform the test using this solution as the test solution. Prepare the control solution with 0.40 mL of 0.005 mol/L sulfuric acid VS (not more than 0.048%).

(5) Heavy metals <1.07>—To 4.0 g of Lithium Carbonate add 5 mL of water, gradually add 10 mL of hydrochloric acid while mixing, and dissolve. Evaporate the solution on a water bath to dryness. To the residue add 10 mL of water, and dissolve. Place the solution in a Nessler tube, add 1 drop of phenolphthalein TS, add ammonia TS until the solution shows a slight red color, then add 2 mL of dilute acetic acid, and dilute with water to make 50 mL. Perform the test using this solution as the test solution. Prepare the control solution as follows: Evaporate 10 mL of hydrochloric acid on a water bath to dryness. To the residue add 10 mL of water, and dissolve. Place the solution in a Nessler tube, add 1 drop of phenolphthalein TS, add ammonia TS until the solution shows a pale red color, then add 2.0 mL of Standard Lead Solution and 2 mL of dilute acetic acid, and dilute with water to make 50 mL (not more than 5 ppm).

(6) Iron <1.10>—Prepare the test solution with 1.0 g of Lithium Carbonate according to Method 2 using 11 mL of dilute hydrochloric acid, and perform the test according to Method B. Prepare the control solution with 1.0 mL of Standard Iron Solution (not more than 10 ppm).

(7) Aluminum—To 5.0 g of Lithium Carbonate add 20 mL of water, add gradually 15 mL of hydrochloric acid while stirring, and evaporate to dryness on a water bath. To the residue add 50 mL of water to dissolve, filter if necessary, and assign this solution as solution A. Separately, evaporate 15 mL of hydrochloric acid to dryness on a water bath, then proceed in the same manner, and assign the solution so obtained as solution B. To 10 mL of solution A add 10 mL of water and 5 mL of acetic acid-sodium acetate buffer solution, pH 4.5, and shake. Add 1 mL of a solution of L-ascorbic acid (1 in 100), 2 mL of aluminon TS and water to make 50 mL, shake well, and allow to stand for 10 minutes: the solution has no more color than the following control solution.

Control solution: Dissolve 0.1758 g of aluminum potassium sulfate dodecahydrate in water to make 1000 mL. To 1.0 mL of this solution add 10 mL of solution B obtained in (7) and water to make 20 mL, add 5 mL of acetic acid-sodium acetate buffer solution, pH 4.5, and proceed in the same manner.

(8) Barium—To 20 mL of solution A obtained in (7) add 6 mL of water, 0.5 mL of dilute hydrochloric acid, 3 mL of ethanol (95) and 2 mL of potassium sulfate TS, and allow to stand for 1 hour: the solution has no more turbidity than the following control solution.

Control solution: Dissolve 17.8 mg of barium chloride dihydrate in water to make 1000 mL. To 6 mL of this solution add 20 mL of solution B obtained in (7), 0.5 mL of dilute hydrochloric acid and 3 mL of ethanol (95), and proceed in the same manner.

(9) Calcium—Weigh accurately about 5 g of Lithium Carbonate, add 50 mL of water and 15 mL of hydrochloric acid, and dissolve. Remove carbon dioxide from the solution by boiling, add 5 mL of ammonium oxalate TS, then make alkaline with ammonia TS, and allow to stand for 4 hours. Filter the produced precipitate through a glass filter (G4), wash with warm water until the turbidity of the washing is not produced with calcium chloride TS within 1 minute. Transfer the precipitate and the glass filter into a beaker, add water until the glass filter is covered with water, then add 3 mL of sulfuric acid, heat between 70°C and 80°C, and titrate with 0.02 mol/L potassium permanganate VS until a

pale red color persists for 30 seconds: the amount of calcium (Ca: 40.08) is not more than 0.05%.

Each mL of 0.02 mol/L potassium permanganate VS
= 2.004 mg of Ca

(10) Magnesium—To 3.0 mL of solution A obtained in (7) add 0.2 mL of a solution of titan yellow (1 in 1000) and water to make 20 mL, then add 5 mL of sodium hydroxide (3 in 20), and allow to stand for 10 minutes: the solution has no more color than the following control solution.

Control solution: Dissolve 49.5 mg of magnesium sulfate heptahydrate, previously dried at 105°C for 2 hours and heated at 450°C for 3 hours, in water to make 1000 mL. To this solution add 3 mL of solution B obtained in (7), 0.2 mL of a solution of titanium yellow (1 in 1000) and water to make 20 mL, and proceed in the same manner.

(11) Potassium—Dissolve 1.0 g of Lithium Carbonate in water to make 100 mL, and use this solution as the sample solution. To 5 mL of the sample solution add 1.0 mL of dilute acetic acid, shake, add 5 mL of a solution of sodium tetraphenylborate (1 in 30), shake immediately, and allow to stand for 10 minutes: the solution has no more turbidity than the following control solution.

Control solution: Dissolve 9.5 mg of potassium chloride in water to make 1000 mL. To 5 mL of this solution add 1.0 mL of dilute acetic acid, shake, and proceed in the same manner.

(12) Sodium—Weigh accurately about 0.8 g of Lithium Carbonate, dissolve in water to make exactly 100 mL, and use this solution as the sample stock solution. Measure exactly 25 mL of the sample stock solution, add water to make exactly 100 mL, and use this solution as the sample solution (1). Separately, weigh accurately 25.4 mg of sodium chloride, dissolve in water to make exactly 1000 mL, and use this solution as the standard solution. Measure exactly 25 mL of the sample stock solution, add exactly 20 mL of the standard solution, then add water to make exactly 100 mL, and use this solution as the sample solution (2). Determine emission intensities of sodium using a flame photometer with the sample solution (1) and the sample solution (2) under the following conditions. Adjust the wavelength dial to 589 nm, atomize the sample solution (2) into the flame, then adjust the sensitivity so that the emission intensity L_S shows 100 adjustment, and determine emission intensity L_T of the sample solution (1). Then, make the other conditions identical, change the wavelength dial to 580 nm, determine emission intensity L_B of the sample solution (1): the amount of sodium, calculated from the following equation, is not more than 0.05%.

$$\begin{aligned} \text{Amount (\% of sodium (Na))} \\ = (L_T - L_B)/(L_S - L_T) \times M'/M \times 100 \end{aligned}$$

M : Amount (mg) of the sample in 25 mL of the sample stock solution

M' : Amount (mg) of sodium in 20 mL of the standard solution

(13) Arsenic <1.11>—Prepare the test solution with 1.0 g of Lithium Carbonate, add 2 mL of water and 3 mL of hydrochloric acid, and perform the test (not more than 2 ppm).

Loss on drying <2.41> Not more than 0.5% (1 g, 105°C, 3 hours).

Assay Weigh accurately about 1 g of Lithium Carbonate, previously dried, add exactly 100 mL of water and 50 mL of 0.5 mol/L sulfuric acid VS, remove carbon dioxide by boiling gently, cool, and titrate <2.50> the excess sulfuric acid with 1 mol/L sodium hydroxide VS until the color of the solution changes from red to yellow (indicator: 3 drops of methyl red TS). Perform a blank determination.

Each mL of 0.5 mol/L sulfuric acid VS
= 36.95 mg of Li_2CO_3

Containers and storage Containers—Well-closed containers.

Lorazepam

ロラゼパム

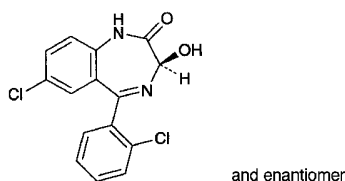

$\text{C}_{15}\text{H}_{10}\text{Cl}_2\text{N}_2\text{O}_2$: 321.16
(3*RS*)-7-Chloro-5-(2-chlorophenyl)-3-hydroxy-1,3-dihydro-2*H*-1,4-benzodiazepin-2-one
[846-49-1]

Lorazepam, when dried, contains not less than 98.5% of $\text{C}_{15}\text{H}_{10}\text{Cl}_2\text{N}_2\text{O}_2$.

Description Lorazepam occurs as a white, crystalline powder. It is odorless.

It is sparingly soluble in ethanol (95) and in acetone, slightly soluble in diethyl ether, and practically insoluble in water.

It is gradually colored by light.

Identification (1) To 0.02 g of Lorazepam add 15 mL of dilute hydrochloric acid, boil for 5 minutes, and cool: the solution responds to the Qualitative Tests <1.09> for primary aromatic amines.

(2) Determine the absorption spectrum of a solution of Lorazepam in ethanol (95) (1 in 200,000) as directed under Ultraviolet-visible Spectrophotometry <2.24>, and compare the spectrum with the Reference Spectrum: both spectra exhibit similar intensities of absorption at the same wavelengths.

(3) Determine the infrared absorption spectrum of Lorazepam, previously dried, as directed in the potassium bromide disk method under Infrared Spectrophotometry <2.25>, and compare the spectrum with the Reference Spectrum: both spectra exhibit similar intensities of absorption at the same wave numbers.

(4) Perform the test with Lorazepam as directed under Flame Coloration Test <1.04> (2): a green color appears.

Absorbance <2.24> $E_{1\text{cm}}^{1\%}$ (229 nm): 1080 – 1126 (after drying, 1 mg, ethanol (95), 200 mL).

Purity (1) Chloride <1.03>—To 1.0 g of Lorazepam add 50 mL of water, allow to stand for 1 hour with occasional shaking, and filter. To 25 mL of the filtrate add 6 mL of

dilute nitric acid and water to make 50 mL. Perform the test using this solution as the test solution. Prepare the control solution with 0.20 mL of 0.01 mol/L hydrochloric acid VS (not more than 0.014%).

(2) Heavy metals <1.07>—Proceed with 1.0 g of Lorazepam according to Method 2, and perform the test. Prepare the control solution with 2.0 mL of Standard Lead Solution (not more than 20 ppm).

(3) Arsenic <1.11>—Prepare the test solution with 1.0 g of Lorazepam according to Method 3, and perform the test (not more than 2 ppm).

(4) Related substances—Dissolve 0.10 g of Lorazepam in 20 mL of ethanol (95), and use this solution as the sample solution. Pipet 1 mL of the sample solution, add ethanol (95) to make exactly 100 mL, and use this solution as the standard solution. Perform the test with these solutions as directed under Thin-layer Chromatography <2.03>. Spot 10 μL each of the sample solution and standard solution on a plate of silica gel with fluorescent indicator for thin-layer chromatography. Develop the plate with a mixture of chloroform, 1,4-dioxane and acetic acid (100) (91:5:4) to a distance of about 15 cm, and air-dry the plate. Examine under ultraviolet light (main wavelength: 254 nm): the spots other than the principal spot from the sample solution are not more intense than the spot from the standard solution.

Loss on drying <2.41> Not more than 0.5% (1 g, in vacuum, 105°C, 3 hours).

Residue on ignition <2.44> Not more than 0.3% (1 g).

Assay Weigh accurately about 0.4 g of Lorazepam, previously dried, dissolve in 50 mL of acetone, and titrate <2.50> with 0.1 mol/L tetrabutylammonium hydroxide VS (potentiometric titration). Perform a blank determination, and make any necessary correction.

Each mL of 0.1 mol/L tetrabutylammonium hydroxide VS
= 32.12 mg of $\text{C}_{15}\text{H}_{10}\text{Cl}_2\text{N}_2\text{O}_2$

Containers and storage Containers—Tight containers. Storage—Light-resistant.

Losartan Potassium

ロサルタンカリウム

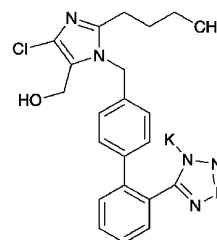

$\text{C}_{22}\text{H}_{22}\text{ClKN}_6\text{O}$: 461.00
Monopotassium 5-[[4'-(2-butyl-4-chloro-5-hydroxymethyl-1*H*-imidazol-1-yl)methyl]biphenyl-2-yl]-1*H*-tetrazol-1-ide
[124750-99-8]

Losartan Potassium contains not less than 98.5% and not more than 101.0% of $\text{C}_{22}\text{H}_{22}\text{ClKN}_6\text{O}$, calcu-

lated on the anhydrous basis.

Description Losartan Potassium occurs as a white crystalline powder.

It is very soluble in water, and freely soluble in methanol and in ethanol (99.5).

Identification (1) Determine the absorption spectrum of a solution of Losartan Potassium in methanol (1 in 100,000) as directed under Ultraviolet-visible Spectrophotometry <2.24>, and compare the spectrum with the Reference Spectrum or the spectrum of a solution of Losartan Potassium RS prepared in the same manner as the sample solution: both spectra exhibit similar intensities of absorption at the same wavelengths.

(2) Determine the infrared absorption spectrum of Losartan Potassium as directed in the potassium bromide disk method under Infrared Spectrophotometry <2.25>, and compare the spectrum with the Reference Spectrum or the spectrum of Losartan Potassium RS: both spectra exhibit similar intensities of absorption at the same wave numbers.

(3) Losartan Potassium responds to the Qualitative Tests <1.09> (1) for potassium salt.

(4) Perform the test with Losartan Potassium as directed under Flame Coloration Test <1.04> (2): a green color appears.

Purity (1) Heavy metals <1.07>—Proceed with 2.0 g of Losartan Potassium according to Method 2, and perform the test. Prepare the control solution with 2.0 mL of Standard Lead Solution (not more than 10 ppm).

(2) Related substances—Dissolve 30 mg of Losartan Potassium in 100 mL of methanol, and use this solution as the sample solution. Pipet 1 mL of this solution, add methanol to make exactly 100 mL, and use this solution as the standard solution. Perform the test with exactly 10 μ L each of the sample solution and standard solution as directed under Liquid Chromatography <2.01> according to the following conditions. Determine each peak area of both solutions by the automatic integration method: the area of each peak other than the peaks of solvent and losartan obtained from the sample solution is not larger than 1/10 times the peak area of losartan from the standard solution, and the total area of the peaks other than the peak of losartan from the sample solution is not larger than 3/10 times the peak area of losartan from the standard solution.

Operating conditions—

Detector: An ultraviolet absorption photometer (wavelength: 220 nm).

Column: A stainless steel column 4 mm in inside diameter and 25 cm in length, packed with octadecylsilanized silica gel for liquid chromatography (5 μ m in particle diameter).

Column temperature: A constant temperature of about 25°C.

Mobile phase A: Diluted phosphoric acid (1 in 1000).

Mobile phase B: Acetonitrile.

Flowing of the mobile phase: Control the gradient by mixing the mobile phases A and B as directed in the following table.

Time after injection of sample (min)	Mobile phase A (vol%)	Mobile phase B (vol%)
0 – 25	75 → 10	25 → 90
25 – 35	10	90

Flow rate: 1.0 mL per minute.

Time span of measurement: 35 minutes after injection of the sample.

System suitability—

Test for required detectability: Pipet 1 mL of the standard solution, and add methanol to make exactly 10 mL. Confirm that the peak area of losartan obtained from 10 μ L of this solution is equivalent to 7 to 13% of that of losartan from 10 μ L of the standard solution.

System performance: When the procedure is run with 10 μ L of the standard solution under the above operating conditions, the number of theoretical plates and the symmetry factor of the peak of losartan are not less than 10,000 and not more than 1.3, respectively.

System repeatability: When the test is repeated 6 times with 10 μ L of the standard solution under the above operating conditions, the relative standard deviation of the peak area of losartan is not more than 2.0%.

(3) Residual solvent—Being specified separately.

Water <2.48> Not more than 0.5% (0.25 g, volumetric titration, direct titration).

Assay Weigh accurately about 25 mg each of Losartan Potassium and Losartan Potassium RS (separately, determine the water <2.48> in the same manner as Losartan Potassium), dissolve separately in methanol to make exactly 100 mL, and use these solutions as the sample solution and the standard solution, respectively. Perform the test with exactly 10 μ L each of the sample solution and standard solution as directed under Liquid Chromatography <2.01> according to the following conditions, and determine the peak areas, A_T and A_S , of losartan in each solution.

$$\begin{aligned} &\text{Amount (mg) of losartan potassium (C}_{22}\text{H}_{22}\text{ClN}_6\text{O)} \\ &= M_S \times A_T/A_S \end{aligned}$$

M_S : Amount (mg) of Losartan Potassium RS, calculated on the anhydrous basis

Operating conditions—

Detector: An ultraviolet absorption photometer (wavelength: 254 nm).

Column: A stainless steel column 4 mm in inside diameter and 25 cm in length, packed with octadecylsilanized silica gel for liquid chromatography (5 μ m in particle diameter).

Column temperature: A constant temperature of about 35°C.

Mobile phase: A mixture of diluted phosphoric acid (1 in 1000) and acetonitrile (3:2).

Flow rate: Adjust the flow rate so that the retention time of losartan is about 6 minutes.

System suitability—

System performance: When the procedure is run with 10 μ L of the standard solution under the above operating conditions, the number of theoretical plates and the symmetry factor of the peak of losartan are not less than 5500 and not more than 1.4, respectively.

System repeatability: When the test is repeated 6 times with 10 μL of the standard solution under the above operating conditions, the relative standard deviation of the peak area of losartan is not more than 1.0%.

Containers and storage Containers—Tight containers.

Loxoprofen Sodium Hydrate

ロキソプロフェンナトリウム水和物

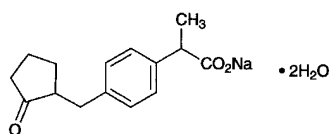

$\text{C}_{15}\text{H}_{17}\text{NaO}_3 \cdot 2\text{H}_2\text{O}$: 304.31

Monosodium 2-[4-[(2-oxocyclopentyl)methyl]phenyl]propanoate dihydrate
[80382-23-6]

Loxoprofen Sodium Hydrate contains not less than 98.5% of loxoprofen sodium ($\text{C}_{15}\text{H}_{17}\text{NaO}_3$: 268.28), calculated on the anhydrous basis.

Description Loxoprofen Sodium Hydrate occurs as white to yellowish white crystals or crystalline powder.

It is very soluble in water and in methanol, freely soluble in ethanol (95), and practically insoluble in diethyl ether.

A solution of Loxoprofen Sodium Hydrate (1 in 20) does not show optical rotation.

The pH of a solution of Loxoprofen Sodium Hydrate in freshly boiled and cooled water (1 in 20) is between 6.5 and 8.5.

Identification (1) Determine the absorption spectrum of a solution of Loxoprofen Sodium Hydrate (1 in 55,000) as directed under Ultraviolet-visible Spectrophotometry <2.24>, and compare the spectrum with the Reference Spectrum: both spectra exhibit similar intensities of absorption at the same wavelengths.

(2) Determine the infrared absorption spectrum of Loxoprofen Sodium Hydrate as directed in the potassium bromide disk method under the Infrared Spectrophotometry <2.25>, and compare the spectrum with the Reference Spectrum: both spectra exhibit similar intensities of absorption at the same wave numbers.

(3) A solution of Loxoprofen Sodium Hydrate (1 in 10) responds to the Qualitative Tests <1.09> for sodium salt.

Purity (1) Clarity and color of solution—Dissolve 1.0 g of Loxoprofen Sodium Hydrate in 10 mL of water: the solution is clear and colorless or pale yellow. The color is not darker than that of diluted Matching Fluid for Color A (1 in 2).

(2) Heavy metals <1.07>—Proceed with 2.0 g of Loxoprofen Sodium Hydrate according to Method 2, and perform the test. Prepare the control solution with 2.0 mL of Standard Lead Solution (not more than 10 ppm).

(3) Related substances—Dissolve 1.0 g of Loxoprofen Sodium Hydrate in 10 mL of methanol, and use this solution as the sample solution. Pipet 1 mL of the sample solution, add methanol to make exactly 200 mL, and use this solution as the standard solution. Perform the test with these solu-

tions as directed under Thin-layer Chromatography <2.03>. Spot 10 μL each of the sample solution and standard solution on a plate of silica gel with fluorescent indicator for thin-layer chromatography. Develop the plate with a mixture of 1,2-dichloroethane and acetic acid (100) (9:1) to a distance of about 15 cm, and air-dry the plate. Examine under ultraviolet light (main wavelength: 254 nm): the spots other than the principal spot from the sample solution are not more intense than the spot from the standard solution.

Water <2.48> 11.0 – 13.0% (0.2 g, volumetric titration, direct titration).

Assay Weigh accurately about 60 mg of Loxoprofen Sodium Hydrate, and dissolve in diluted methanol (3 in 5) to make exactly 100 mL. Pipet 5 mL of this solution, add exactly 10 mL of the internal standard solution, add diluted methanol (3 in 5) to make 100 mL, and use this solution as the sample solution. Separately, weigh accurately about 50 mg of Loxoprofen RS, previously dried in a desiccator (in vacuum, 60°C) for 3 hours, and dissolve in diluted methanol (3 in 5) to make exactly 100 mL. Pipet 5 mL of this solution, proceed in the same manner as directed for the preparation of the sample solution, and use so obtained solution as the standard solution. Perform the test with 10 μL each of the sample solution and standard solution as directed under Liquid Chromatography <2.01> according to the following conditions, and calculate the ratios, Q_T and Q_S , of the peak area of loxoprofen to that of the internal standard.

$$\begin{aligned} \text{Amount (mg) of loxoprofen sodium (C}_{15}\text{H}_{17}\text{NaO}_3) \\ = M_S \times Q_T/Q_S \times 1.089 \end{aligned}$$

M_S : Amount (mg) of Loxoprofen RS

Internal standard solution—A solution of ethyl benzoate in diluted methanol (3 in 5) (7 in 50,000).

Operating conditions—

Detector: An ultraviolet absorption photometer (wavelength: 222 nm).

Column: A stainless steel column 4.6 mm in inside diameter and 15 cm in length, packed with octadecylsilanized silica gel for liquid chromatography (5 μm in particle diameter).

Column temperature: A constant temperature of about 40°C.

Mobile phase: A mixture of methanol, water, acetic acid (100) and triethylamine (600:400:1:1).

Flow rate: Adjust the flow rate so that the retention time of loxoprofen is about 7 minutes.

System suitability—

System performance: When the procedure is run with 10 μL of the standard solution under the above operating conditions, loxoprofen and the internal standard are eluted in this order with the resolution between these peaks being not less than 10.

System repeatability: When the test is repeated 5 times with 10 μL of the standard solution under the above operating conditions, the relative standard deviation of the ratios of the peak area of loxoprofen to that of the internal standard is not more than 1.0%.

Containers and storage Containers—Tight containers.

L-Lysine Acetate

L-リシン酢酸塩

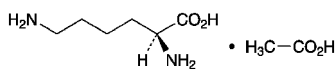

$C_6H_{14}N_2O_2 \cdot C_2H_4O_2$; 206.24

(2*S*)-2,6-Diaminohexanoic acid monoacetate
[57282-49-2]

L-Lysine Acetate, when dried, contains not less than 98.5% and not more than 101.0% of $C_6H_{14}N_2O_2 \cdot C_2H_4O_2$.

Description L-Lysine Acetate occurs as white crystals or crystalline powder. It has a characteristic odor and a slightly acid taste.

It is very soluble in water, freely soluble in formic acid, and practically insoluble in ethanol (99.5).

It is deliquescent.

Identification (1) Determine the infrared absorption spectrum of L-Lysine Acetate as directed in the potassium bromide disk method under Infrared Spectrophotometry <2.25>, and compare the spectrum with the Reference Spectrum: both spectra exhibit similar intensities of absorption at the same wave numbers.

(2) A solution of L-Lysine Acetate (1 in 20) responds to the Qualitative Tests <1.09> (2) for acetate.

Optical rotation <2.49> $[\alpha]_D^{20}$: +8.5 – +10.0° (after drying, 2.5 g, water, 25 mL, 100 mm).

pH <2.54> Dissolve 1.0 g of L-Lysine Acetate in 10 mL of water: the pH of the solution is between 6.5 and 7.5.

Purity (1) Clarity and color of solution—Dissolve 1.0 g of L-Lysine Acetate in 10 mL of water: the solution is colorless and clear.

(2) Chloride <1.03>—Perform the test with 0.5 g of L-Lysine Acetate. Prepare the control solution with 0.30 mL of 0.01 mol/L hydrochloric acid VS (not more than 0.021%).

(3) Sulfate <1.14>—Perform the test with 0.6 g of L-Lysine Acetate. Prepare the control solution with 0.35 mL of 0.005 mol/L sulfuric acid VS (not more than 0.028%).

(4) Ammonium <1.02>—Perform the test with 0.25 g of L-Lysine Acetate. Prepare the control solution with 5.0 mL of Standard Ammonium Solution (not more than 0.02%).

(5) Heavy metals <1.07>—Proceed with 1.0 g of L-Lysine Acetate according to Method 4, and perform the test. Prepare the control solution with 1.0 mL of Standard Lead Solution (not more than 10 ppm).

(6) Iron <1.10>—Prepare the test solution with 1.0 g of L-Lysine Acetate according to Method 1, and perform the test according to Method A. Prepare the control solution with 1.0 mL of Standard Iron Solution (not more than 10 ppm).

(7) Related substances—Weigh accurately about 0.5 g of L-Lysine Acetate, dissolve in 0.5 mL of hydrochloric acid and water to make exactly 100 mL. Pipet 10 mL of this solution, add 0.02 mol/L hydrochloric acid to make exactly 50 mL, and use this solution as the sample solution. Separately, weigh accurately 2.5 mol amounts of L-aspartic acid, L-threonine, L-serine, L-glutamic acid, glycine, L-alanine,

L-cystine, L-valine, L-methionine, L-isoleucine, L-leucine, L-tyrosine, L-phenylalanine, L-lysine hydrochloride, ammonium chloride, L-histidine and L-arginine, dissolve in 0.1 mol/L hydrochloric acid TS to make exactly 1000 mL, and use this solution as the standard stock solution. Pipet 5 mL of this solution, add 0.02 mol/L hydrochloric acid to make exactly 100 mL. Pipet 4 mL of this solution, add 0.02 mol/L hydrochloric acid to make exactly 50 mL, and use this solution as the standard solution. Perform the test with exactly 20 μ L each of the sample solution and standard solution as directed under Liquid Chromatography <2.01> according to the following conditions. Based on the peak heights of the amino acids obtained from the sample solution and standard solution, determine the mass of the amino acids other than lysine contained in 1 mL of the sample solution, and calculate the mass percent: the amount of each amino acids other than lysine is not more than 0.1%.

Operating conditions—

Detector: A visible spectrophotometer (wavelength: 570 nm).

Column: A stainless steel column 4.6 mm in inside diameter and 8 cm in length, packed with strongly acidic ion-exchange resin for liquid chromatography (Na type) composed with a sulfonated polystyrene copolymer (3 μ m in particle diameter).

Column temperature: A constant temperature of about 57°C.

Chemical reaction bath temperature: A constant temperature of about 130°C.

Color developing time: About 1 minute.

Mobile phase: Prepare mobile phases A, B, C, D and E according to the following table, and to each phase add 0.1 mL of capric acid.

	Mobile phase A	Mobile phase B	Mobile phase C	Mobile phase D	Mobile phase E
Citric acid monohydrate	19.80 g	22.00 g	12.80 g	6.10 g	—
Trisodium citrate dihydrate	6.19 g	7.74 g	13.31 g	26.67 g	—
Sodium chloride	5.66 g	7.07 g	3.74 g	54.35 g	—
Sodium hydroxide	—	—	—	—	8.00 g
Ethanol (99.5)	130 mL	20 mL	4 mL	—	100 mL
Thiodiglycol	5 mL	5 mL	5 mL	—	—
Benzyl alcohol	—	—	—	5 mL	—
Lauromacrogol solution (1 in 4)	4 mL	4 mL	4 mL	4 mL	4 mL
Water	Appropriate amount	Appropriate amount	Appropriate amount	Appropriate amount	Appropriate amount
Total volume	1000 mL	1000 mL	1000 mL	1000 mL	1000 mL

Changing mobile phases: Proceed with 20 μ L of the standard solution under the above operating conditions: aspartic acid, threonine, serine, glutamic acid, glycine, alanine, cystine, valine, methionine, isoleucine, leucine, tyrosine, phenylalanine, lysine, ammonia, histidine and arginine are eluted in this order. Switchover the mobile phases A, B, C, D and E in sequence so that the resolution between the peaks of isoleucine and leucine is not less than 1.2.

Reaction reagents: Dissolve 204 g of lithium acetate dihydrate in water, and add 123 mL of acetic acid (100), 401 mL

of 1-methoxy-2-propanol, and water to make 1000 mL, gas with nitrogen for 10 minutes, and use this solution as the solution (I). Separately, to 979 mL of 1-methoxy-2-propanol add 39 g of ninhydrin, gas with nitrogen for 5 minutes, add 81 mg of sodium borohydride, gas the solution with nitrogen for 30 minutes, and use this solution as solution (II). To 1 volume of the solution (I) add 1 volume of the solution (II). Prepare before use.

Mobile phase flow rate: 0.20 mL per minute.

Reaction reagent flow rate: 0.24 mL per minute.

System suitability—

System performance: When the procedure is run with 20 μ L of the standard solution under the above operating conditions, the resolution between the peaks of glycine and alanine is not less than 1.2.

System repeatability: When the test is repeated 6 times with 20 μ L of the standard solution under the above operating conditions, the relative standard deviation of the peak height of each amino acid in the standard solution is not more than 5.0%, and the relative standard deviation of the retention time is not more than 1.0%.

Loss on drying <2.41> Not more than 0.3% (1 g, 80°C, 3 hours).

Residue on ignition <2.44> Not more than 0.1% (1 g).

Assay Weigh accurately about 0.1 g of L-Lysine Acetate, previously dried, dissolve in 3 mL of formic acid, add 50 mL of acetic acid (100), and titrate <2.50> with 0.1 mol/L perchloric acid VS (potentiometric titration). Perform a blank determination in the same manner, and make any necessary correction.

Each mL of 0.1 mol/L perchloric acid VS
= 10.31 mg of $C_6H_{14}N_2O_2 \cdot C_2H_4O_2$

Containers and storage Containers—Tight containers.

L-Lysine Hydrochloride

Lysine Hydrochloride

L-リシン塩酸塩

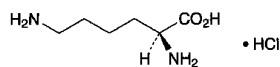

$C_6H_{14}N_2O_2 \cdot HCl$: 182.65
(2S)-2,6-Diaminohexanoic acid monohydrochloride
[657-27-2]

L-Lysine Hydrochloride, when dried, contains not less than 98.5% of $C_6H_{14}N_2O_2 \cdot HCl$.

Description L-Lysine Hydrochloride occurs as a white powder. It is odorless, and has a slight, characteristic taste.

It is freely soluble in water and in formic acid, and practically insoluble in ethanol (95).

Identification (1) Determine the infrared absorption spectrum of L-Lysine Hydrochloride, previously dried, as directed in the potassium bromide disk method under Infrared Spectrophotometry <2.25>, and compare the spectrum with the Reference Spectrum: both spectra exhibit similar intensi-

ties of absorption at the same wave numbers. If any difference appears between the spectra, dissolve L-Lysine Hydrochloride in water, evaporate the water to dryness at 60°C, and repeat the test with the residue.

(2) A solution of L-Lysine Hydrochloride (1 in 10) responds to the Qualitative Tests <1.09> for chloride.

Optical rotation <2.49> $[\alpha]_D^{25}$: +19.0 – +21.5° (after drying, 2 g, 6 mol/L hydrochloric acid TS, 25 mL, 100 mm).

pH <2.54> Dissolve 1.0 g of L-Lysine Hydrochloride in 10 mL of water: the pH of this solution is between 5.0 and 6.0.

Purity (1) Clarity and color of solution—Dissolve 1.0 g of L-Lysine Hydrochloride in 10 mL of water: the solution is clear and colorless.

(2) Sulfate <1.14>—Perform the test with 0.6 g of L-Lysine Hydrochloride. Prepare the control solution with 0.35 mL of 0.005 mol/L sulfuric acid VS (not more than 0.028%).

(3) Ammonium <1.02>—Perform the test with 0.25 g of L-Lysine Hydrochloride. Prepare the control solution with 5.0 mL of Standard Ammonium Solution (not more than 0.02%).

(4) Heavy metals <1.07>—Proceed with 2.0 g of L-Lysine Hydrochloride according to Method 1, and perform the test. Prepare the control solution with 2.0 mL of Standard Lead Solution (not more than 10 ppm).

(5) Arsenic <1.11>—Prepare the test solution with 1.0 g of L-Lysine Hydrochloride according to Method 1, and perform the test (not more than 2 ppm).

(6) Related substances—Dissolve 0.10 g of L-Lysine Hydrochloride in 25 mL of water, and use this solution as the sample solution. Pipet 1 mL of the sample solution, add water to make exactly 50 mL, pipet 5 mL of this solution, add water to make exactly 20 mL, and use this solution as the standard solution. Perform the test with these solutions as directed under Thin-layer Chromatography <2.03>. Spot 5 μ L each of the sample solution and standard solution on a plate of silica gel for thin-layer chromatography. Develop the plate with a mixture of 1-propanol and ammonia water (28) (67:33) to a distance of about 10 cm, and dry the plate at 100°C for 30 minutes. Spray evenly the plate with a solution of ninhydrin in acetone (1 in 50) and heat at 80°C for 5 minutes: the spots other than the principal spot from the sample solution are not more intense than the spot from the standard solution.

Loss on drying <2.41> Not more than 1.0% (1 g, 105°C, 3 hours).

Residue on ignition <2.44> Not more than 0.1% (1 g).

Assay Weigh accurately about 0.1 g of L-Lysine Hydrochloride, previously dried, dissolve in 2 mL of formic acid, add exactly 15 mL of 0.1 mol/L perchloric acid VS, and heat on a water bath for 30 minutes. After cooling, add 45 mL of acetic acid (100), and titrate <2.50> the excess perchloric acid with 0.1 mol/L sodium acetate VS (potentiometric titration). Perform a blank determination, and make any necessary correction.

Each mL of 0.1 mol/L perchloric acid VS
= 9.132 mg of $C_6H_{14}N_2O_2 \cdot HCl$

Containers and storage Containers—Tight containers.

Lysozyme Hydrochloride

リゾチーム塩酸塩

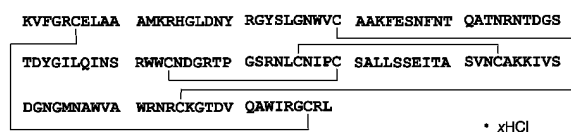

C₆₁₆H₉₆₃N₁₉₃O₁₈₂S₁₀·xHCl
[12650-88-3, egg white lysozyme]

Lysozyme Hydrochloride is a hydrochloride of a basic polypeptide obtained from albumen of hen's egg, and has an activity to hydrolyze mucopolysaccharides.

It contains not less than 0.9 mg (potency) of lysozyme per mg, calculated on the dried basis.

Description Lysozyme Hydrochloride occurs as white, crystals, or crystalline or amorphous powder.

It is freely soluble in water, and practically insoluble in ethanol (99.5).

It is hygroscopic.

The pH of a solution of Lysozyme Hydrochloride (3 in 200) is between 3.0 and 5.0.

Identification (1) To 5 mL of a solution of Lysozyme Hydrochloride in acetate buffer solution, pH 5.4 (1 in 500) add 1 mL of ninhydrin TS, and heat for 10 minutes: a blue-purple color develops.

(2) Determine the absorption spectrum of a solution of Lysozyme Hydrochloride in acetate buffer solution, pH 5.4 (1 in 10,000) as directed under Ultraviolet-visible Spectrophotometry <2.24>, and compare the spectrum with the Reference Spectrum: both spectra exhibit similar intensities of absorption at the same wavelengths.

Purity (1) Clarity of solution—To 5 mL of a solution of Lysozyme Hydrochloride (3 in 200) add, if necessary, dilute hydrochloric acid to adjust the pH to 3: the solution is clear.

(2) Heavy metals <1.07>—Proceed with 1.0 g of Lysozyme Hydrochloride according to Method 2, and perform the test. Prepare the control solution with 2.0 mL of Standard Lead Solution (not more than 20 ppm).

Loss on drying <2.41> Not more than 8.0% (0.1 g, 105°C, 2 hours).

Residue on ignition <2.44> Not more than 2.0% (0.5 g).

Nitrogen Perform the test as directed under Nitrogen Determination <1.08>: the amount of nitrogen (N: 14.01) is between 16.8% and 18.6%, calculated on the dried basis.

Assay Weigh accurately an amount of Lysozyme Hydrochloride, equivalent to about 25 mg (potency), dissolve in phosphate buffer solution, pH 6.2 to make exactly 100 mL. Pipet 2 mL of this solution, add phosphate buffer solution, pH 6.2 to make exactly 50 mL, and use this solution as the sample solution. Separately, weigh accurately an amount of Lysozyme RS (separately determine its loss on drying <2.41> in the same manner as Lysozyme Hydrochloride), equivalent to about 25 mg (potency), and dissolve in phosphate buffer solution, pH 6.2 to make exactly 100 mL. Pipet 1 mL and 2

mL of this solution, add phosphate buffer solution, pH 6.2 to them to make exactly 50 mL, and use these solutions as the standard solution (1) and the solution (2), respectively. Keep the sample solution and the standard solutions in an ice-bath. Pipet 4 mL of substrate solution for lysozyme hydrochloride, previously warmed in a water bath of 35°C for about 5 minutes, add exactly 100 μL of the sample solution, previously warmed in a water bath of 35°C for about 3 minutes, and allow to stand at 35°C for exactly 10 minutes, then add exactly 0.5 mL of 1 mol/L hydrochloric acid TS, and immediately shake. Determine the absorbance under Ultraviolet-visible Spectrophotometry <2.24>, A_T , of this solution at 640 nm, using water as the blank. Determine the absorbances, A_{S1} and A_{S2} , of the solutions obtained with the standard solution (1) and the standard solution (2) in the same manner as the sample solution.

Amount [mg (potency)] of lysozyme per mg, calculated on the dried basis

$$= M_S/2M_T \times \{(A_{S1} - A_T)/(A_{S1} - A_{S2}) + 1\}$$

M_S : Amount (mg) of Lysozyme RS, calculated on the dried basis.

M_T : Amount (mg) of the sample, calculated on the dried basis.

Containers and storage Containers—Tight containers.

Macroglol 400

Polyethylene Glycol 400

マクロゴール 400

Macroglol 400 is a polymer of ethylene oxide and water, represented by the formula HOCH₂(CH₂OCH₂)_nCH₂OH, in which the value of *n* ranges from 7 to 9.

Description Macroglol 400 occurs as a clear, colorless and viscous liquid. It has no odor or a slight, characteristic odor.

It is miscible with water, with methanol, with ethanol (95) and with pyridine.

It is soluble in diethyl ether.

It is slightly hygroscopic.

Congealing point: 4 – 8°C

Specific gravity d_{20}^{20} : 1.110 – 1.140

Identification Dissolve 50 mg of Macroglol 400 in 5 mL of dilute hydrochloric acid, add 1 mL of barium chloride TS, shake, and filter, if necessary. To the filtrate add 1 mL of a solution of phosphomolybdic acid *n*-hydrate (1 in 10): a yellow-green precipitate is formed.

pH <2.54> Dissolve 1.0 g of Macroglol 400 in 20 mL of water: the pH of this solution is between 4.0 and 7.0.

Purity (1) Acidity—Dissolve 5.0 g of Macroglol 400 in 20 mL of neutralized ethanol, and add 2 drops of phenolphthalein TS and 0.20 mL of 0.1 mol/L sodium hydroxide VS: the solution is red in color.

(2) Ethylene glycol and diethylene glycol—Dissolve 4.0 g of Macroglol 400 in water to make exactly 10 mL, and use this solution as the sample solution. Weigh accurately about 50 mg each of ethylene glycol and diethylene glycol, dissolve

in water to make exactly 100 mL, and use this solution as the standard solution. Perform the test with exactly 2 μ L each of the sample solution and standard solution as directed under Gas Chromatography <2.02> according to the following conditions. Determine the peak heights, H_{Ta} and H_{Sa} , of ethylene glycol of each solution, and the peak heights, H_{Tb} and H_{Sb} , of diethylene glycol, and calculate the amount of ethylene glycol and diethylene glycol: the sum of the contents of ethylene glycol and diethylene glycol is not more than 0.25%.

$$\begin{aligned} &\text{Amount (mg) of ethylene glycol} \\ &= M_{Sa} \times H_{Ta}/H_{Sa} \times 1/10 \end{aligned}$$

$$\begin{aligned} &\text{Amount (mg) of diethylene glycol} \\ &= M_{Sb} \times H_{Tb}/H_{Sb} \times 1/10 \end{aligned}$$

M_{Sa} : Amount (mg) of ethylene glycol for gas chromatography

M_{Sb} : Amount (mg) of diethylene glycol for gas chromatography

Operating conditions—

Detector: A hydrogen flame-ionization detector.

Column: A column about 3 mm in inside diameter and about 1.5 m in length, packed with siliceous earth for gas chromatography, 150 to 180 μ m in particle diameter, coated with D-sorbitol at the ratio of 12%.

Column temperature: A constant temperature of about 165°C.

Carrier gas: Nitrogen or helium.

Flow rate: Adjust the flow rate so that the retention time of diethylene glycol is about 8 minutes.

Selection of column: Proceed with 2 μ L of the standard solution under the above operating conditions, and calculate the resolution. Use a column clearly dividing peaks of ethylene glycol and diethylene glycol in this order.

Detection sensitivity: Adjust the detection sensitivity so that the peak height of diethylene glycol obtained from 2 μ L of the standard solution composes about 80% of the full scale.

Average molecular mass Add 42 g of phthalic anhydride to 300 mL of freshly distilled pyridine, exactly measured, in a 1-L light-resistant glass-stoppered bottle. Shake the bottle vigorously to dissolve the solid, and allow to stand for 16 hours or more. Pipet 25 mL of this solution into an about 200-mL glass-stoppered pressure bottle. Add about 1.5 g of Macrogol 400, accurately weighed, stopper the bottle, wrap it securely with strong cloth, and immerse in a water bath, having a temperature of $98 \pm 2^\circ\text{C}$, to the level so that the mixture in the bottle soaks completely in water. Maintain the temperature of the bath at $98 \pm 2^\circ\text{C}$ for 30 minutes. Remove the bottle from the bath, and allow to cool in air to room temperature. Add exactly 50 mL of 0.5 mol/L sodium hydroxide VS and 5 drops of a solution of phenolphthalein in pyridine (1 in 100). Titrate <2.50> with 0.5 mol/L sodium hydroxide VS until a light red color remains for not less than 15 seconds. Perform a blank determination.

$$\text{Average molecular mass} = (M \times 4000)/(a - b)$$

M : Amount (g) of sample

a : Volume (mL) of 0.5 mol/L sodium hydroxide VS used in the blank determination

b : Volume (mL) of 0.5 mol/L sodium hydroxide VS used

in the test of the sample

Average molecular mass is between 380 and 420.

Water <2.48> Not more than 1.0% (2 g, volumetric titration, direct titration).

Residue on ignition <2.44> Not more than 0.1% (1 g).

Containers and storage Containers—Tight containers.

Macrogol 1500

Polyethylene Glycol 1500

マクロゴール 1500

Macrogol 1500 is a mixture containing equal amounts of lower and higher polymers of ethylene oxide and water, represented by the formula $\text{HOCH}_2(\text{CH}_2\text{OCH}_2)_n\text{CH}_2\text{OH}$, in which the value of n is 5 or 6 for the lower polymers and from 28 to 36 for the higher.

Description Macrogol 1500 occurs as a white, smooth petrolatum-like solid. It is odorless or has a faint, characteristic odor.

It is very soluble in water, in pyridine and in diphenyl ether, freely soluble in methanol, sparingly soluble in ethanol (95), very slightly soluble in ethanol (99.5), and practically insoluble in diethyl ether.

Congealing point: 37 – 41°C

Identification Dissolve 50 mg of Macrogol 1500 in 5 mL of dilute hydrochloric acid, add 1 mL of barium chloride TS, shake, and filter, if necessary. To the filtrate add 1 mL of a solution of phosphomolybdic acid n -hydrate (1 in 10): a yellow-green precipitate is formed.

pH <2.54> Dissolve 1.0 g of Macrogol 1500 in 20 mL of water: the pH of the solution is between 4.0 and 7.0.

Purity (1) Clarity and color of solution—Dissolve 5.0 g of Macrogol 1500 in 50 mL of water: the solution is clear and colorless.

(2) Acidity—Dissolve 5.0 g of Macrogol 1500 in 20 mL of neutralized ethanol, and add 2 drops of phenolphthalein TS and 0.20 mL of 0.1 mol/L sodium hydroxide VS: the solution is red in color.

(3) Ethylene glycol and diethylene glycol—Place 50.0 g of Macrogol 1500 in a distilling flask, add 75 mL of diphenyl ether, warm to dissolve if necessary, distil slowly under a reduced pressure of 0.13 to 0.27 kPa and take 25 mL of the distillate in a 100-mL container with 1-mL graduation. To the distillate add exactly 20 mL of water, shake vigorously, cool in ice water, congeal the diphenyl ether, and filtrate into a 25-mL volumetric flask. Wash the residue with 5.0 mL of ice-cold water, combine the washings with the filtrate, warm to room temperature, and add water to make 25 mL. Transfer this solution to a glass-stoppered flask, shake with 25.0 mL of freshly distilled acetonitrile, and use this solution as the sample solution. Separately, to 62.5 mg of diethylene glycol add a mixture of water and freshly distilled acetonitrile (1:1) to make exactly 25 mL, and use this solution as the standard solution. Take exactly 10 mL each of the sam-

ple solution and the standard solution, and add to each exactly 15 mL of cerium (IV) diammonium nitrate TS. Perform the test with this solution as directed under Ultraviolet-visible Spectrophotometry <2.24> within 2 to 5 minutes: the absorbance of the solution obtained from the sample solution at the wavelength of maximum absorption at about 450 nm is not larger than the absorbance of the solution obtained from the standard solution.

Water <2.48> Not more than 1.0% (2 g, volumetric titration, direct titration).

Residue on ignition <2.44> Not more than 0.1% (1 g).

Containers and storage Containers—Tight containers.

Macrogol 4000

Polyethylene Glycol 4000

マクロゴール 4000

Macrogol 4000 is a polymer of ethylene oxide and water, represented by the formula $\text{HOCH}_2(\text{CH}_2\text{OCH}_2)_n\text{CH}_2\text{OH}$, in which the value of n ranges from 59 to 84.

Description Macrogol 4000 is a white, paraffin-like solid, occurring as flakes or powder. It is odorless or has a faint, characteristic odor.

It is very soluble in water, freely soluble in methanol and in pyridine, and practically insoluble in ethanol (99.5) and in diethyl ether.

Congealing point: 53 – 57°C

Identification Dissolve 50 mg of Macrogol 4000 in 5 mL of dilute hydrochloric acid, add 1 mL of barium chloride TS, shake, and filter, if necessary. To the filtrate add 1 mL of a solution of phosphomolybdic acid n -hydrate (1 in 10): a yellow-green precipitate is formed.

pH <2.54> Dissolve 1.0 g of Macrogol 4000 in 20 mL of water: the pH of this solution is between 4.0 and 7.5.

Purity (1) Clarity and color of solution—A solution of 5.0 g of Macrogol 4000 in 50 mL of water is clear and colorless.

(2) Acidity—Dissolve 5.0 g of Macrogol 4000 in 20 mL of neutralized ethanol by warming, cool, and add 0.20 mL of 0.1 mol/L sodium hydroxide VS and 1 drop of phenolphthalein TS: the color of the solution is red.

Average molecular mass Weigh accurately about 12.5 g of Macrogol 4000, transfer to an about 200-mL glass-stoppered pressure bottle, add about 25 mL of pyridine, dissolve by warming, and allow to cool. Separately, pipet 300 mL of freshly distilled pyridine into a 1000-mL light-resistant, glass-stoppered bottle, add 42 g of phthalic anhydride, dissolve with vigorous shaking, and allow to stand for 16 hours or more. Pipet 25 mL of this solution, transfer to the former pressure bottle, stopper the bottle tightly, wrap it securely with strong cloth, and immerse in a water bath, previously heated at $98 \pm 2^\circ\text{C}$, to the level so that the mixture in the bottle soaks completely in water. Maintain the temperature of the bath at $98 \pm 2^\circ\text{C}$ for 30 minutes. Remove the bottle

from the bath, and allow to cool in air to room temperature. Add exactly 50 mL of 0.5 mol/L sodium hydroxide VS and 5 drops of a solution of phenolphthalein in pyridine (1 in 100). Titrate <2.50> with 0.5 mol/L sodium hydroxide VS until a light red color remains for not less than 15 seconds. Perform a blank determination.

$$\text{Average molecular mass} = (M \times 4000)/(a - b)$$

M : Amount (g) of sample

a : Volume (mL) of 0.5 mol/L sodium hydroxide VS consumed in the blank determination

b : Volume (mL) of 0.5 mol/L sodium hydroxide VS consumed in the test of the sample

Average molecular mass is between 2600 and 3800.

Water <2.48> Not more than 1.0% (2 g, volumetric titration, direct titration).

Residue on ignition <2.44> Not more than 0.2% (1 g).

Containers and storage Containers—Well-closed containers.

Macrogol 6000

Polyethylene Glycol 6000

マクロゴール 6000

Macrogol 6000 is a polymer of ethylene oxide and water, represented by the formula $\text{HOCH}_2(\text{CH}_2\text{OCH}_2)_n\text{CH}_2\text{OH}$, in which the value of n ranges from 165 to 210.

Description Macrogol 6000 is a white, paraffin-like solid, occurring as flakes or powder. It is odorless or has a faint, characteristic odor.

It is very soluble in water, freely soluble in pyridine, and practically insoluble in methanol, in ethanol (95), in ethanol (99.5) and in diethyl ether.

Congealing point: 56 – 61°C

Identification Dissolve 50 mg of Macrogol 6000 in 5 mL of dilute hydrochloric acid, add 1 mL of barium chloride TS, shake, and filter, if necessary. To the filtrate add 1 mL of a solution of phosphomolybdic acid n -hydrate (1 in 10): a yellow-green precipitate is formed.

pH <2.54> Dissolve 1.0 g of Macrogol 6000 in 20 mL of water: the pH of this solution is between 4.5 and 7.5.

Purity (1) Clarity and color of solution—Dissolve 5.0 g of Macrogol 6000 in 50 mL of water: the solution is clear and colorless.

(2) Acidity—Dissolve 5.0 g of Macrogol 6000 in 20 mL of neutralized ethanol by warming, cool, and add 0.20 mL of 0.1 mol/L sodium hydroxide VS and 1 drop of phenolphthalein TS: the color of the solution is red.

Average molecular mass Weigh accurately about 12.5 g of Macrogol 6000, transfer to an about 200-mL glass-stoppered pressure bottle, add about 25 mL of pyridine, dissolve by warming, and allow to cool. Separately, pipet 300 mL of freshly distilled pyridine into a 1000-mL light-resistant, glass-stoppered bottle, add 42 g of phthalic anhydride, dis-

solve with vigorous shaking, and allow to stand for 16 hours or more. Pipet 25 mL of this solution, transfer to the former pressure bottle, stopper the bottle tightly, wrap it securely with strong cloth, and immerse in a water bath, previously heated at $98 \pm 2^\circ\text{C}$, to the level so that the mixture in the bottle soaks completely in water. Maintain the temperature of the bath at $98 \pm 2^\circ\text{C}$ for 30 minutes. Remove the bottle from the bath, and allow to cool in air to room temperature. Add exactly 50 mL of 0.5 mol/L sodium hydroxide VS and 5 drops of a solution of phenolphthalein in pyridine (1 in 100). Titrate <2.50> with 0.5 mol/L sodium hydroxide VS until a light red color remains for not less than 15 seconds. Perform a blank determination in the same manner.

$$\text{Average molecular mass} = (M \times 4000)/(a - b)$$

M: Amount (g) of sample

a: Volume (mL) of 0.5 mol/L sodium hydroxide VS consumed in the blank determination

b: Volume (mL) of 0.5 mol/L sodium hydroxide VS consumed in the test of the sample

Average molecular mass is between 7300 and 9300.

Water <2.48> Not more than 1.0% (2 g, volumetric titration, direct titration).

Residue on ignition <2.44> Not more than 0.2% (1 g).

Containers and storage Containers—Well-closed containers.

Macroglol 20000

Polyethylene Glycol 20000

マクロゴール 20000

Macroglol 20000 is a polymer of ethylene oxide and water, represented by the formula $\text{HOCH}_2(\text{CH}_2\text{OCH}_2)_n\text{CH}_2\text{OH}$, in which the value of *n* lies between 340 and 570.

Description Macroglol 20000 occurs as white, paraffin-like flakes or powder. It is odorless or has a faint, characteristic odor.

It is freely soluble in water and in pyridine, and practically insoluble in methanol, in ethanol (95), in dehydrated diethyl ether, in petroleum benzene and in macroglol 400.

Congealing point: $56 - 64^\circ\text{C}$

Identification Dissolve 50 mg of Macroglol 20000 in 5 mL of dilute hydrochloric acid, add 1 mL of barium chloride TS, shake, and filter, if necessary. To the filtrate add 1 mL of a solution of phosphomolybdic acid *n*-hydrate (1 in 10): a yellow-green precipitate is formed.

pH <2.54> Dissolve 1.0 g of Macroglol 20000 in 20 mL of water: the pH of this solution is between 4.5 and 7.5.

Purity (1) Clarity and color of solution—Dissolve 5.0 g of Macroglol 20000 in 50 mL of water: the solution is clear and colorless.

(2) Acidity—Dissolve 5.0 g of Macroglol 20000 in 20 mL of neutralized ethanol by warming, cool, and add 0.20 mL of 0.1 mol/L sodium hydroxide VS and 1 drop of phenol-

phthalein TS: the color of the solution is red.

Average molecular mass Weigh accurately about 15 g of Macroglol 20000, transfer to an about 200-mL glass-stoppered pressure bottle, add about 25 mL of pyridine, dissolve by warming, and allow to cool. Separately, pipet 300 mL of freshly distilled pyridine into a 1000-mL light-resistant glass-stoppered bottle, add 42 g of phthalic anhydride, dissolve with vigorous shaking, and allow to stand for 16 hours or more. Pipet 25 mL of this solution, transfer to the former pressure bottle, stopper the bottle tightly, wrap it securely with strong cloth, and immerse in a water bath, having a temperature of $98 \pm 2^\circ\text{C}$, to the same depth as the mixture in the bottle. Maintain the temperature of the bath at $98 \pm 2^\circ\text{C}$ for 60 minutes. Remove the bottle from the bath, and allow to cool in air to room temperature. Add exactly 50 mL of 0.5 mol/L sodium hydroxide VS and 5 drops of a solution of phenolphthalein in pyridine (1 in 100). Titrate <2.50> with 0.5 mol/L sodium hydroxide VS until a light red color remains for not less than 15 seconds. Perform a blank determination.

$$\text{Average molecular mass} = (M \times 4000)/(a - b)$$

M: Amount (g) of sample

a: Volume (mL) of 0.5 mol/L sodium hydroxide VS used in the blank determination

b: Volume (mL) of 0.5 mol/L sodium hydroxide VS used in the test of the sample

Average molecular mass is between 15000 and 25000.

Water <2.48> Not more than 1.0% (2 g, volumetric titration, direct titration).

Residue on ignition <2.44> Not more than 0.2% (1 g).

Containers and storage Containers—Well-closed containers.

Macroglol Ointment

Polyethylene Glycol Ointment

マクロゴール軟膏

Method of preparation

Macroglol 4000	500 g
Macroglol 400	500 g
To make 1000 g	

Melt Macroglol 4000 and Macroglol 400 by warming on a water bath at 65°C , and mix well until it congeals. Less than 100 g of Macroglol 4000 or Macroglol 400 may be replaced by an equal amount of Macroglol 400 or Macroglol 4000 to prepare 1000 g of a proper soft ointment.

Description Macroglol Ointment is white in color. It has a faint, characteristic odor.

Identification Dissolve 50 mg of Macroglol Ointment in 5 mL of dilute hydrochloric acid, add 1 mL of barium chloride TS, shake, filter if necessary, and add 1 mL of a solution of phosphomolybdic acid *n*-hydrate (1 in 10) to the filtrate: a yellow-green precipitate is formed.

Containers and storage Containers—Tight containers.

Magnesium Carbonate

炭酸マグネシウム

Magnesium Carbonate is a basic hydrated magnesium carbonate or a normal hydrated magnesium carbonate.

Magnesium Carbonate contains not less than 40.0% and not more than 44.0% of magnesium oxide (MgO: 40.30).

“Heavy magnesium carbonate” may be used as commonly used name for Magnesium Carbonate which shows the height of the precipitate below the 12.0-mL graduation line in the Precipitation test.

Description Magnesium Carbonate occurs as white, friable masses or powder. It is odorless.

It is practically insoluble in water, in ethanol (95), in diethyl ether and in 1-propanol.

It dissolves in dilute hydrochloric acid with effervescence. Its saturated solution is alkaline.

Identification (1) Dissolve 1 g of Magnesium Carbonate in 10 mL of dilute hydrochloric acid, boil, then cool, neutralize with sodium hydroxide TS, and filter, if necessary: the solution responds to the Qualitative Tests <1.09> for magnesium salt.

(2) Magnesium Carbonate responds to the Qualitative Tests <1.09> (1) for carbonate.

Purity (1) Soluble salts—To 2.0 g of Magnesium Carbonate add 40 mL of 1-propanol and 40 mL of water, heat to boil with constant stirring, cool, and filter. Wash the residue with water, combine the washings with the filtrate, and add water to make exactly 100 mL. Evaporate 50 mL of the solution on a water bath to dryness, and dry at 105°C for 1 hour: the mass of the residue does not exceed 10.0 mg.

(2) Heavy metals <1.07>—Moisten 1.0 g of Magnesium Carbonate with 4 mL of water, dissolve by addition of 10 mL of dilute hydrochloric acid, and evaporate on a water bath to dryness. Dissolve the residue in 35 mL of water, 2 mL of dilute acetic acid, 1 drop of ammonia TS, filter, if necessary, wash the filter paper with water, combine the washings with the filtrate, and add water to make 50 mL, and perform the test using this solution as the test solution. Prepare the control solution as follows: evaporate 10 mL of dilute hydrochloric acid on a water bath to dryness, add 2 mL of dilute acetic acid and 3.0 mL of Standard Lead Solution, and dilute with water to make 50 mL (not more than 30 ppm).

(3) Iron <1.10>—Prepare the test solution with 0.10 g of Magnesium Carbonate according to Method 1, and perform the test according to Method A. Prepare the control solution with 2.0 mL of Standard Iron Solution (not more than 200 ppm).

(4) Arsenic <1.11>—Prepare the test solution with 0.40 g of Magnesium Carbonate, previously moistened with 1.5 mL of water, add 3.5 mL of dilute hydrochloric acid, and perform the test (not more than 5 ppm).

(5) Calcium oxide—Weigh accurately about 0.6 g of Magnesium Carbonate, and dissolve in 35 mL of water and 6

mL of dilute hydrochloric acid. Add 250 mL of water and 5 mL of a solution of L-tartaric acid (1 in 5), then add 10 mL of a solution of 2,2',2''-nitrioltrisethanol (3 in 10) and 10 mL of 8 mol/L potassium hydroxide TS, allow to stand for 5 minutes, and titrate <2.50> with 0.01 mol/L disodium dihydrogen ethylenediamine tetraacetate VS until the color of the solution changes from red-purple to blue (indicator: 0.1 g of NN indicator). Perform a blank determination, and make any necessary correction.

Each mL of 0.01 mol/L disodium dihydrogen ethylenediamine tetraacetate VS
= 0.5608 mg of CaO

The content of calcium oxide (CaO: 56.08) is not more than 0.6%.

(6) Acid-insoluble substances—Mix 5.0 g of Magnesium Carbonate and 75 mL of water, add 10 mL of hydrochloric acid dropwise while stirring, boil for 5 minutes, and cool. Collect the insoluble residue using filter paper for quantitative analysis, wash well with water until the last washing shows no turbidity with silver nitrate TS, and ignite the residue together with the filter paper: the mass of the residue is not more than 2.5 mg.

Precipitation test Transfer 1.0 g of Magnesium Carbonate, previously sifted through a No. 100 (150 μm) sieve to a glass-stoppered measuring cylinder with a 50-mL graduation line at 150 mm from the bottom, and add water to make 50 mL. Shake vigorously for exactly 1 minute, allow to stand for 15 minutes, and measure the height of the precipitate (in graduation in mL).

Assay Weigh accurately about 0.4 g of Magnesium Carbonate, dissolve in 10 mL of water and 3.5 mL of dilute hydrochloric acid, and add water to make exactly 100 mL. Pipet 25 mL of the solution, add 50 mL of water and 5 mL of ammonia-ammonium chloride buffer solution, pH 10.7, and titrate <2.50> with 0.05 mol/L disodium dihydrogen ethylenediamine tetraacetate VS (indicator: 40 mg of eriochrome black T-sodium chloride indicator). Perform a blank determination, and make any necessary correction. From the volume of 0.05 mol/L disodium dihydrogen ethylenediamine tetraacetate VS consumed deduct the volume of 0.05 mol/L disodium dihydrogen ethylenediamine tetraacetate VS corresponding to the content of calcium oxide (CaO) obtained in the Purity (5).

Each mL of 0.05 mol/L disodium dihydrogen ethylenediamine tetraacetate VS
= 2.015 mg of MgO

Each mg of calcium oxide (CaO)
= 0.36 mL of 0.05 mol/L disodium dihydrogen ethylenediamine tetraacetate VS

Containers and storage Containers—Well-closed containers.

Magnesium Oxide

酸化マグネシウム

MgO: 40.30

Magnesium Oxide, when ignited, contains not less than 96.0% of MgO.

When 5 g of Magnesium Oxide has a volume not more than 30 mL, it may be labeled heavy magnesium oxide.

Description Magnesium Oxide occurs as a white powder or granules. It is odorless.

It is practically insoluble in water, in ethanol (95) and in diethyl ether.

It dissolves in dilute hydrochloric acid.

It absorbs moisture and carbon dioxide in air.

Identification A solution of Magnesium Oxide in dilute hydrochloric acid (1 in 50) responds to the Qualitative Tests <1.09> for magnesium salt.

Purity (1) Alkali and soluble salts—Transfer 2.0 g of Magnesium Oxide to a beaker, add 100 mL of water, cover the beaker with a watch-glass, heat on a water bath for 5 minutes, and filter immediately. After cooling, to 50 mL of the filtrate add 2 drops of methyl red TS and 2.0 mL of 0.05 mol/L sulfuric acid VS: a red color develops. Evaporate 25 mL of the remaining filtrate to dryness, and dry the residue at 105°C for 1 hour: the mass of the residue is not more than 10 mg.

(2) Carbonate—Boil 0.10 g of Magnesium Oxide with 5 mL of water, cool, and add 5 mL of acetic acid (31): almost no effervescence occurs.

(3) Heavy metals <1.07>—Dissolve 1.0 g of Magnesium Oxide in 20 mL of dilute hydrochloric acid, and evaporate on a water bath to dryness. Dissolve the residue in 35 mL of water, add 1 drop of phenolphthalein TS, neutralize with ammonia TS, add 2 mL of dilute acetic acid, and filter, if necessary. Wash the filter paper with water, add water to the combined washing and the filtrate to make 50 mL, and perform the test using this solution as the test solution. Prepare the control solution as follows: to 20 mL of dilute hydrochloric acid add 1 drop of phenolphthalein TS, neutralize with ammonia TS, and add 2 mL of dilute acetic acid, 4.0 mL of Standard Lead Solution and water to make 50 mL (not more than 40 ppm).

(4) Iron <1.10>—Prepare the test solution with 40 mg of Magnesium Oxide according to Method 1, and perform the test according to Method A. Prepare the control solution with 2.0 mL of Standard Iron Solution (not more than 500 ppm).

(5) Calcium oxide—Weigh accurately about 0.25 g of Magnesium Oxide, previously ignited, dissolve in 6 mL of dilute hydrochloric acid by heating. Cool, add 300 mL of water and 3 mL of a solution of L-tartaric acid (1 in 5), then add 10 mL of a solution of 2,2',2''-nitrilotrisethanol (3 in 10) and 10 mL of 8 mol/L potassium hydroxide TS, allow to stand for 5 minutes, and titrate <2.50> with 0.01 mol/L disodium dihydrogen ethylenediamine tetraacetate VS until the color of the solution changes from red-purple to blue (indicator: 0.1 g of NN indicator). Perform a blank determina-

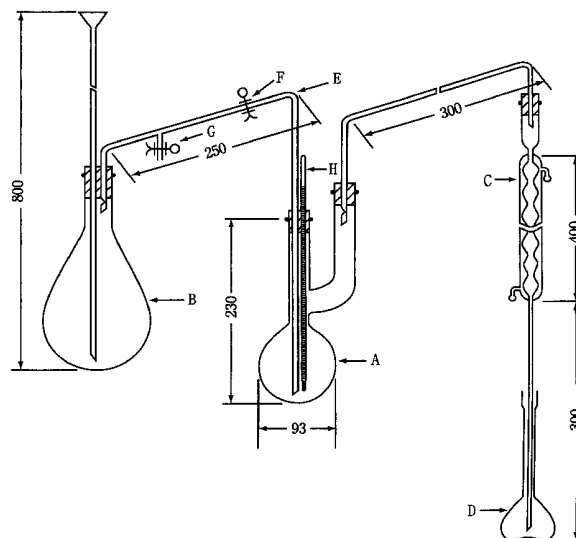

The figures are in mm.

- A: Distilling flask of about 300-mL capacity.
 B: Steam generator of about 1000-mL capacity, containing a few boiling tips to prevent bumping
 C: Condenser
 D: Receiver: 200-mL volumetric flask
 E: Steam-introducing tube having an internal diameter of about 8 mm
 F, G: Rubber tube with a clamp
 H: Thermometer

tion, and make any necessary correction.

Each mL of 0.01 mol/L disodium dihydrogen ethylenediamine tetraacetate VS
 = 0.5608 mg of CaO

The mass of calcium oxide (CaO: 56.08) is not more than 1.5%.

(6) Arsenic <1.11>—Dissolve 0.20 g of Magnesium Oxide in 5 mL of dilute hydrochloric acid, and perform the test with this solution as the test solution (not more than 10 ppm).

(7) Acid-insoluble substances—Mix 2.0 g of Magnesium Oxide with 75 mL of water, add 12 mL of hydrochloric acid dropwise, while shaking, and boil for 5 minutes. Collect the insoluble residue using filter paper for quantitative analysis, wash well with water until the last washing shows no turbidity with silver nitrate TS, and ignite the residue together with the filter paper: the mass of the ignited residue does not more than 2.0 mg.

(8) Fluoride—(i) Apparatus: Use a hard glass apparatus as illustrated in the figure. Ground-glass joints may be used.

(ii) Procedure: Transfer 5.0 g of Natural Aluminum Silicate to the distilling flask A with the aid of 20 mL of water, add about 1 g of glass wool and 50 mL of diluted purified sulfuric acid (1 in 2), and connect A to the distillation apparatus, previously washed with steam streamed through the steam introducing tube E. Connect the condenser C with the receiver D containing 10 mL of 0.01 mol/L sodium hydroxide VS and 10 mL of water so that the lower end of C is immersed in the solution. Heat A gradually until the temperature of the solution in A reaches 130°C, then open the rub-

ber tube F, close the rubber tube G, boil water in the steam generator B vigorously, and introduce the generated steam into F. Simultaneously, heat A, and maintain the temperature of the solution in A between 135°C and 145°C. Adjust the distilling rate to about 10 mL per minute. Collect about 170 mL of the distillate, then stop the distillation, wash C with a small quantity of water, combine the washings with the distillate, add water to make exactly 200 mL, and use this solution as the test solution. Perform the test with the test solution as directed in the procedure of determination for fluoride under Oxygen Flask Combustion Method <1.06>. No corrective solution is used in this procedure. The content of fluoride (F) is not more than 0.08%.

$$\begin{aligned} & \text{Amount (mg) of fluoride (F: 19.00) in the test solution} \\ &= \text{amount (mg) of fluoride in 5 mL of} \\ & \quad \text{the standard solution} \\ & \times A_T/A_S \times 200/V \end{aligned}$$

Loss on ignition <2.43> Not more than 10% (0.25 g, 900°C, constant mass).

Assay Ignite Magnesium Oxide to constant mass at 900°C, weigh accurately about 0.2 g of the residue, dissolve in 10 mL of water and 4.0 mL of dilute hydrochloric acid, and add water to make exactly 100 mL. Pipet 25 mL of this solution, add 50 mL of water and 5 mL of ammonia-ammonium chloride buffer solution, pH 10.7, and titrate <2.50> with 0.05 mol/L disodium dihydrogen ethylenediamine tetraacetate VS (indicator: 40 mg of eriochrome black T-sodium chloride indicator). Perform a blank determination, and make any necessary correction.

From the volume of 0.05 mol/L disodium dihydrogen ethylenediamine tetraacetate VS consumed, deduct the volume of 0.05 mol/L disodium dihydrogen ethylenediamine tetraacetate VS corresponding to the content of calcium oxide (CaO) obtained in the Purity (5).

$$\begin{aligned} & \text{Each mL of 0.05 mol/L disodium dihydrogen} \\ & \text{ethylenediamine tetraacetate VS} \\ &= 2.015 \text{ mg of MgO} \end{aligned}$$

$$\begin{aligned} & \text{Each mg of calcium oxide (CaO)} \\ &= 0.36 \text{ mL of 0.05 mol/L disodium dihydrogen} \\ & \text{ethylenediamine tetraacetate VS} \end{aligned}$$

Containers and storage Containers—Tight containers.

Magnesium Silicate

ケイ酸マグネシウム

Magnesium Silicate contains not less than 45.0% of silicon dioxide (SiO₂: 60.08) and not less than 20.0% of magnesium oxide (MgO: 40.30), and the ratio of percentage (%) of magnesium oxide to silicon dioxide is not less than 2.2 and not more than 2.5.

Description Magnesium Silicate occurs as a white, fine powder. It is odorless and tasteless.

It is practically insoluble in water, in ethanol (95) and in diethyl ether.

Identification (1) Mix 0.5 g of Magnesium Silicate with 10 mL of dilute hydrochloric acid, filter, and neutralize the

filtrate with ammonia TS: the solution responds to the Qualitative Tests <1.09> for magnesium salt.

(2) Prepare a bead by fusing ammonium sodium hydrogenphosphate tetrahydrate on a platinum loop. Place the bead in contact with Magnesium Silicate, and fuse again: an infusible matter appears in the bead, which changes to an opaque bead with a web-like structure upon cooling.

Purity (1) Soluble salts—Add 150 mL of water to 10.0 g of Magnesium Silicate, heat on a water bath for 60 minutes with occasional shaking, then cool, dilute with water to 150 mL, and centrifuge. Dilute 75 mL of the resultant transparent liquid with water to 100 mL, and use this solution as the sample solution. Evaporate 25 mL of the sample solution on a water bath to dryness, and ignite the residue at 700°C for 2 hours: the mass of the ignited residue is not more than 0.02 g.

(2) Alkalinity—To 20 mL of the sample solution obtained in (1) add 2 drops of phenolphthalein TS and 1.0 mL of 0.1 mol/L hydrochloric acid VS: no color develops.

(3) Chloride <1.03>—Take 10 mL of the sample solution obtained in (1), add 6 mL of dilute nitric acid, dilute with water to 50 mL, and perform the test using this solution as the test solution. Prepare the control solution with 0.75 mL of 0.01 mol/L hydrochloric acid VS (not more than 0.053%).

(4) Sulfate <1.14>—To the residue obtained in (1) add about 3 mL of dilute hydrochloric acid, and heat on a water bath for 10 minutes. Add 30 mL of water, filter, wash the residue on the filter with water, combine the washings with the filtrate, and dilute to 50 mL with water. To 4 mL of the solution add 1 mL of dilute hydrochloric acid and water to make 50 mL. Perform the test using this solution as the test solution. Prepare the control solution with 1.0 mL of 0.005 mol/L sulfuric acid VS (not more than 0.480%).

(5) Heavy metals <1.07>—To 1.0 g of Magnesium Silicate add 20 mL of water and 3 mL of hydrochloric acid, and boil for 2 minutes. Filter, and wash the residue on the filter with two 5-mL portions of water. Evaporate the combined filtrate and washings on a water bath to dryness, add 2 mL of dilute acetic acid to the residue, warm until solution is complete, filter, if necessary, add water to make 50 mL, and perform the test using this solution as the test solution. Prepare the control solution with 3.0 mL of Standard Lead Solution, 2 mL of dilute acetic acid and water to make 50 mL (not more than 30 ppm).

(6) Arsenic <1.11>—To 0.4 g of Magnesium Silicate add 5 mL of dilute hydrochloric acid, heat gently to boiling while shaking well, cool rapidly, and centrifuge. Mix the residue with 5 mL of dilute hydrochloric acid with shaking, centrifuge, then add 10 mL of water to the residue, and repeat the extraction in the same manner. Concentrate the combined extracts on a water bath to 5 mL. Use this solution as the test solution, and perform the test (not more than 5 ppm).

Loss on ignition <2.43> Not more than 34% (0.5 g, 850°C, 3 hours).

Acid-consuming capacity <6.04> Place about 0.2 g of Magnesium Silicate, accurately weighed, in a glass-stoppered flask, add exactly 30 mL of 0.1 mol/L hydrochloric acid VS and 20 mL of water, shake at 37 ± 2°C for 1 hour, and cool. Pipet 25 mL of the supernatant liquid, and titrate <2.50> the excess hydrochloric acid, while stirring well, with

0.1 mol/L sodium hydroxide VS until the pH becomes 3.5.

1 g of Magnesium Silicate, calculated on the anhydrous basis by making allowance for the observed loss on ignition determined as directed in the preceding Loss on ignition, consumes not less than 140 mL and not more than 160 mL of 0.1 mol/L hydrochloric acid VS.

Assay (1) Silicon dioxide—Weigh accurately about 0.7 g of Magnesium Silicate, add 10 mL of 0.5 mol/L sulfuric acid TS, evaporate on a water bath to dryness, add 25 mL of water to the residue, and heat on a water bath for 15 minutes with occasional stirring. Filter the supernatant liquid through filter paper for assay, add 25 mL of hot water to the residue, stir, and decant the supernatant liquid on the filter paper to filter. Wash the residue in the same manner with two 25-mL portions of hot water, transfer the residue onto the filter paper, and wash with hot water until the last washing does not respond to the Qualitative Tests <1.09> (1) for sulfate. Place the residue and the filter paper in a platinum crucible, incinerate with strong heating, and ignite between 775°C and 825°C for 30 minutes, then cool, and weigh the residue as *a* (g). Moisten the residue with water, and add 6 mL of hydrofluoric acid and 3 drops of sulfuric acid. Evaporate to dryness, ignite for 5 minutes, cool, and weigh the residue as *b* (g).

$$\begin{aligned} \text{Content (\%)} & \text{ of silicon dioxide (SiO}_2\text{)} \\ & = (a - b)/M \times 100 \end{aligned}$$

M: Mass (g) of the sample

(2) Magnesium oxide—Weigh accurately about 0.3 g of Magnesium Silicate, transfer to a 50-mL conical flask, add 10 mL of 0.5 mol/L sulfuric acid VS, and heat on a water bath for 15 minutes. Cool, transfer to a 100-mL volumetric flask, wash the conical flask with water, add the washings to the volumetric flask, dilute with water to 100 mL, and filter. Pipet 50 mL of the filtrate, shake with 50 mL of water and 5 mL of diluted 2,2',2''-nitrolotrisethanol (1 in 2), add 2.0 mL of ammonia TS and 10 mL of ammonia-ammonium chloride buffer solution, pH 10.7, and titrate <2.50> with 0.05 mol/L disodium dihydrogen ethylenediamine tetraacetate VS (indicator: 40 mg of eriochrome black T-sodium chloride indicator).

$$\begin{aligned} \text{Each mL of 0.05 mol/L disodium dihydrogen} \\ \text{ethylenediamine tetraacetate VS} \\ & = 2.015 \text{ mg of MgO} \end{aligned}$$

(3) Ratio of percentage (%) of magnesium oxide (MgO) to silicon dioxide (SiO₂)—Calculate the quotient from the percentages obtained in (1) and (2).

Containers and storage Containers—Well-closed containers.

Magnesium Stearate

ステアリン酸マグネシウム

Magnesium Stearate consists chiefly magnesium salts of stearic acid (C₁₈H₃₆O₂; 284.48) and palmitic acid (C₁₆H₃₂O₂; 256.42).

It contains, when dried, not less than 4.0% and not more than 5.0% of magnesium (Mg: 24.31).

Description Magnesium Stearate occurs as a white, light, bulky powder.

It is smooth to the touch and sticky to the skin. It has no odor or a faint, characteristic odor.

It is practically insoluble in water and in ethanol (95).

Identification (1) Mix 5.0 g of Magnesium Stearate with 50 mL of peroxide-free diethyl ether, 20 mL of dilute nitric acid, and 20 mL of water in a round-bottom flask, and heat to dissolve completely under a reflux condenser. After cooling, transfer the contents of the flask to a separator, shake, allow the layers to separate, and transfer the aqueous layer to a flask. Extract the diethyl ether layer with two 4-mL portions of water, and combine these extracts to the main aqueous extract. After washing the combined aqueous extract with 15 mL of peroxide-free diethyl ether, transfer to a 50-mL volumetric flask, add water to make exactly 50 mL, mix, and use this solution as the sample solution: the sample solution responds to the Qualitative Tests <1.09> for magnesium.

(2) The retention times of the peaks corresponding to methyl stearate and methyl palmitate in the chromatogram of the sample solution correspond to those of methyl stearate and methyl palmitate in the chromatogram of the system suitability solution, as obtained in the Purity (5).

Purity (1) Acidity or alkalinity—Heat 1.0 g of Magnesium Stearate in 20 mL of freshly boiled and cooled water on a water bath for 1 minute while shaking, and filter after cooling. To 10 mL of the filtrate add 0.05 mL of bromothymol blue TS, and add exactly 0.05 mL of 0.1 mol/L hydrochloric acid VS or 0.1 mol/L sodium hydroxide VS: the color of the solution changes.

(2) Chloride <1.03>—Perform the test with 10.0 mL of the sample solution obtained in Identification (1). Prepare the control solution with 1.40 mL of 0.02 mol/L hydrochloric acid VS (not more than 0.10%).

(3) Sulfate <1.14>—Perform the test with 10.0 mL of the sample solution obtained in Identification (1). Prepare the control solution with 10.2 mL of 0.01 mol/L sulfuric acid VS (not more than 1.0%).

(4) Heavy metals <1.07>—Heat 1.0 g of Magnesium Stearate weakly first, then incinerate at about 500 ± 25°C. After cooling, add 2 mL of hydrochloric acid, evaporate on a water bath to dryness, add 20 mL of water and 2 mL of dilute acetic acid to the residue, and heat for 2 minutes. After cooling, filter this solution through a filter paper, wash the filter paper with 15 mL of water, and combine the washing with the filtrate. To the filtrate add water to make 50 mL, and perform the test with this solution as the test solution. Prepare the control solution as follows: evaporate 2 mL of hydrochloric acid on a water bath to dryness, add 2 mL of dilute acetic acid, 2.0 mL of Standard Lead Solution and water to make 50 mL (not more than 20 ppm).

(5) Relative content of stearic acid and palmitic acid—Transfer exactly 0.10 g of Magnesium Stearate to a small conical flask fitted with a reflux condenser. Add 5.0 mL of boron trifluoride-methanol TS, mix, and reflux for about 10 minutes to dissolve the solids. Add 4.0 mL of heptane through the condenser, and reflux for about 10 minutes. After cooling, add 20 mL of saturated sodium chloride solution, shake, and allow the layers to separate. Transfer the heptane layer through about 0.1 g of anhydrous sodium sulfate, previously washed with heptane, to another

flask. Transfer 1.0 mL of this solution to a 10-mL volumetric flask, dilute with heptane to volume, mix, and use this solution as the sample solution. Perform the test with 1 μ L of the sample solution as directed under Gas chromatography <2.02> according to the following conditions, and determine the area, *A*, of the methyl stearate peak and the total of the areas, *B*, of all of fatty acid ester peaks. Calculate the percentage of stearic acid in the fatty acid fraction of Magnesium Stearate by the following formula.

$$\text{Content (\%)} \text{ of stearic acid} = A/B \times 100$$

Similarly, calculate the percentage of palmitic acid in Magnesium Stearate. The methyl stearate peak, and the total of the methyl stearate and methyl palmitate peaks are not less than 40% and not less than 90% of the total area of all fatty acid ester peaks, respectively, in the chromatogram.

Operating conditions—

Detector: A hydrogen flame-ionization detector maintained at a constant temperature of about 260°C.

Sample injection port: A splitless injection system maintained at a constant temperature of about 220°C.

Column: A fused silica capillary column 0.32 mm in inside diameter and 30 m in length, the inside coated with a 0.5- μ m layer of polyethylene glycol 15000-diepoxyde for gas chromatography.

Column temperature: Maintain at 70°C for 2 minutes after injection, then program to increase the temperature at the rate of 5°C per minute to 240°C and to maintain this temperature for 5 minutes.

Carrier gas: Helium.

Flow rate: Adjust the flow rate so that the retention time of methyl stearate is about 32 minutes.

Split ratio: Splitless.

Time span of measurement: About 1.5 time as long as the retention time of methyl stearate beginning after the solvent peak.

System suitability—

Test for required detection: Place exactly 50 mg each of stearic acid for gas chromatography and palmitic acid for gas chromatography, each previously dried in a desiccator (silica gel) for 4 hours, in a small conical flask fitted with a reflux condenser. Add 5.0 mL of boron trifluoride-methanol TS, mix, and proceed in the same manner as directed for the preparation of the sample solution, and use the solution so obtained as the solution for system suitability test. To exactly 1 mL of the solution add heptane to make exactly 10 mL. Confirm that the peak area of methyl stearate obtained from 1 μ L of this solution is equivalent to 5 to 15% of that from 1 μ L of the solution for system suitability test.

System performance: When the procedure is run with 1 μ L of the solution for system suitability test under the above operating conditions, methyl palmitate and methyl stearate are eluted in this order, with the relative retention time of methyl palmitate to methyl stearate being about 0.86, and with the resolution between these peaks being not less than 5.

System repeatability: When the test is repeated 6 times with the solution for system suitability test under the above operating conditions, the relative standard deviation of the peak areas of methyl palmitate and methyl stearate are not more than 6.0%, respectively, and the relative standard deviation of the ratios of the peak area of methyl palmitate to methyl stearate is not more than 1.0%.

Loss on drying <2.41> Not more than 6.0% (2 g, 105°C, constant mass).

Microbial limit <4.05> The acceptance criteria of TAMC and TYMC are 10³ CFU/g and 5 \times 10² CFU/g, respectively. *Salmonella* and *Escherichia coli* are not observed.

Assay Transfer about 0.5 g of previously dried Magnesium Stearate, accurately weighed, to a 250-mL flask, add 50 mL of a mixture of 1-butanol and ethanol (99.5) (1:1), 5 mL of ammonia solution (28), 3 mL of ammonium chloride buffer solution, pH 10, 30.0 mL of 0.1 mol/L disodium dihydrogen ethylenediamine tetraacetate VS, and 1 to 2 drops of eriochrome black T TS, and mix. Heat at 45°C to 50°C to make the solution clear, and after cooling, titrate <2.50> the excess disodium dihydrogen ethylenediamine tetraacetate with 0.1 mol/L zinc sulfate VS until the solution changes from blue to purple in color. Perform a blank determination, and make any necessary correction.

Each mL of 0.1 mol/L disodium dihydrogen ethylenediamine tetraacetate VS
= 2.431 mg of Mg

Containers and storage Containers—Tight containers.

Magnesium Sulfate Hydrate

硫酸マグネシウム水和物

MgSO₄·7H₂O: 246.47

Magnesium Sulfate Hydrate, when ignited, contains not less than 99.0% of magnesium sulfate (MgSO₄: 120.37).

Description Magnesium Sulfate Hydrate occurs as colorless or white crystals. It has a cooling, saline, bitter taste.

It is very soluble in water, and practically insoluble in ethanol (95).

It dissolves in dilute hydrochloric acid.

Identification A solution of Magnesium Sulfate Hydrate (1 in 40) responds to the Qualitative Tests <1.09> for magnesium salt and for sulfate.

pH <2.54> Dissolve 1.0 g of Magnesium Sulfate Hydrate in 20 mL of water: the pH of this solution is between 5.0 and 8.2.

Purity (1) Clarity and color of solution—Dissolve 1.0 g of Magnesium Sulfate Hydrate in 20 mL of water: the solution is clear and colorless.

(2) Chloride <1.03>—Perform the test with 1.0 g of Magnesium Sulfate Hydrate. Prepare the control solution with 0.40 mL of 0.01 mol/L hydrochloric acid VS (not more than 0.014%).

(3) Heavy metals <1.07>—Proceed with 2.0 g of Magnesium Sulfate Hydrate according to Method 1, and perform the test. Prepare the control solution with 2.0 mL of Standard Lead Solution (not more than 10 ppm).

(4) Zinc—Dissolve 2.0 g of Magnesium Sulfate Hydrate in 20 mL of water, and add 1 mL of acetic acid and 5 drops of potassium hexacyanoferrate (II) TS: no turbidity is produced.

(5) Calcium—Dissolve 1.0 g of Magnesium Sulfate Hydrate in 5.0 mL of dilute hydrochloric acid, add water to make 100 mL, and use this solution as the sample solution. Separately, dissolve 1.0 g of Magnesium Sulfate Hydrate in 2.0 mL of Standard Calcium Solution and 5.0 mL of dilute hydrochloric acid, add water to make exactly 100 mL, and use this solution as the standard solution. Perform the test with the sample solution and standard solution as directed under Atomic Absorption Spectrophotometry <2.23> according to the following conditions, and determine the absorbances, A_T and A_S , of both solutions: A_T is not bigger than $A_S - A_T$ (not more than 0.02%).

Gas: Combustible gas—Acetylene or hydrogen.

Supporting gas—Air.

Lamp: Calcium hollow-cathode lamp.

Wavelength: 422.7 nm.

(6) Arsenic <1.11>—Prepare the test solution with 1.0 g of Magnesium Sulfate Hydrate according to Method 1, and perform the test (not more than 2 ppm).

Loss on ignition <2.43> 45.0 – 52.0% (1 g, after drying at 105°C for 2 hours, ignite at 450°C for 3 hours).

Assay Weigh accurately about 0.6 g of Magnesium Sulfate Hydrate, previously ignited at 450°C for 3 hours after drying at 105°C for 2 hours, and dissolve in 2 mL of dilute hydrochloric acid and water to make exactly 100 mL. Pipet 25 mL of this solution, add 50 mL of water and 5 mL of ammonia-ammonium chloride buffer solution, pH 10.7, and titrate <2.50> with 0.05 mol/L disodium dihydrogen ethylenediamine tetraacetate VS (indicator: 40 mg of eriochrome black T-sodium chloride indicator). Perform a blank determination, and make any necessary correction.

Each mL of 0.05 mol/L disodium dihydrogen ethylenediamine tetraacetate VS
= 6.018 mg of $MgSO_4$

Containers and storage Containers—Well-closed containers.

Magnesium Sulfate Injection

硫酸マグネシウム注射液

Magnesium Sulfate Injection is an aqueous solution for injection.

It contains not less than 95.0% and not more than 105.0% of the labeled amount of magnesium sulfate hydrate ($MgSO_4 \cdot 7H_2O$: 246.47).

Method of preparation Prepare as directed under Injections, with Magnesium Sulfate Hydrate.

Description Magnesium Sulfate Injection is a clear, colorless liquid.

Identification Measure a volume of Magnesium Sulfate Injection, equivalent to 0.5 g of Magnesium Sulfate Hydrate according to the labeled amount, and add water to make 20 mL: the solution responds to the Qualitative Tests <1.09> for magnesium salt and for sulfate.

pH <2.54> 5.5 – 7.0 When the labeled concentration exceeds 5%, prepare a solution of 5% with water, and per-

form the test.

Bacterial endotoxins <4.01> Less than 0.09 EU/mg.

Extractable volume <6.05> It meets the requirement.

Foreign insoluble matter <6.06> Perform the test according to Method 1: it meets the requirement.

Insoluble particulate matter <6.07> It meets the requirement.

Sterility <4.06> Perform the test according to the Membrane filtration method: it meets the requirement.

Assay Measure exactly a volume of Magnesium Sulfate Injection, equivalent to about 0.3 g of magnesium sulfate hydrate ($MgSO_4 \cdot 7H_2O$), and add water to make 75 mL. Then add 5 mL of ammonia-ammonium chloride buffer solution, pH 10.7, and proceed as directed in the Assay under Magnesium Sulfate Hydrate.

Each mL of 0.05 mol/L disodium dihydrogen ethylenediamine tetraacetate VS
= 12.32 mg of $MgSO_4 \cdot 7H_2O$

Containers and storage Containers—Hermetic containers. Plastic containers for aqueous injections may be used.

Magnesium Sulfate Mixture

硫酸マグネシウム水

Magnesium Sulfate Mixture contains not less than 13.5 w/v% and not more than 16.5 w/v% of magnesium sulfate hydrate ($MgSO_4 \cdot 7H_2O$: 246.47).

Method of preparation

Magnesium Sulfate Hydrate	150 g
Bitter Tincture	20 mL
Dilute Hydrochloric Acid	5 mL
Purified Water or Purified Water in Containers	a sufficient quantity
To make 1000 mL	

Prepare before use, with the above ingredients.

Description Magnesium Sulfate Mixture is a light yellowish clear liquid. It has a bitter and acid taste.

Identification (1) Magnesium Sulfate Mixture responds to the Qualitative Tests <1.09> for magnesium salt.

(2) Magnesium Sulfate Mixture responds to the Qualitative Tests <1.09> (2) for chloride.

Assay Pipet 10 mL of Magnesium Sulfate Mixture, and add water to make exactly 100 mL. Pipet 10 mL of this solution, add 50 mL of water and 5 mL of pH 10.7 ammonia-ammonium chloride buffer solution, and titrate <2.50> with 0.05 mol/L disodium dihydrogen ethylenediamine tetraacetate VS (indicator: 40 mg of eriochrome black T-sodium chloride indicator).

Each mL of 0.05 mol/L disodium dihydrogen ethylenediamine tetraacetate VS
= 12.32 mg of $MgSO_4 \cdot 7H_2O$

Containers and storage Containers—Tight containers.

Maltose Hydrate

マルトース水和物

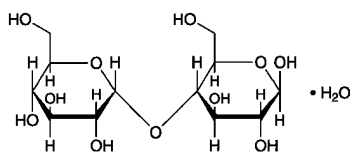

$C_{12}H_{22}O_{11} \cdot H_2O$: 360.31

α -D-Glucopyranosyl-(1 \rightarrow 4)- β -D-glucopyranose monohydrate
[6363-53-7]

Maltose Hydrate, when dried, contains not less than 98.0% of $C_{12}H_{22}O_{11} \cdot H_2O$.

Description Maltose Hydrate occurs as white crystals or crystalline powder.

It has a sweet taste.

It is freely soluble in water, very slightly soluble in ethanol (95), and practically insoluble in diethyl ether.

Identification (1) Dissolve 0.5 g of Maltose Hydrate in 5 mL of water, add 5 mL of ammonia TS, and heat for 5 minutes on a water bath: an orange color develops.

(2) Add 2 to 3 drops of a solution of Maltose Hydrate (1 in 50) to 5 mL of boiling Fehling TS: a red precipitate is formed.

Optical rotation <2.49> $[\alpha]_D^{20}$: +126 – +131° Weigh accurately about 10 g of Maltose Hydrate, previously dried, dissolve in 0.2 mL of ammonia TS and water to make exactly 100 mL, and determine the optical rotation of this solution in a 100-mm cell.

pH <2.54> The pH of a solution of Maltose Hydrate (1 in 10) is between 4.5 and 6.5.

Purity (1) Clarity and color of solution—Put 10 g of Maltose Hydrate in 30 mL of water in a Nessler tube, warm at 60°C in a water bath to dissolve, and after cooling, add water to make 50 mL: the solution is clear, and has no more color than the following control solution.

Control solution: Add water to a mixture of 1.0 mL of Cobalt (II) Chloride CS, 3.0 mL of Iron (III) Chloride CS and 2.0 mL of Copper (II) Sulfate CS to make 10.0 mL. To 1.0 mL of this solution add water to make 50 mL.

(2) Chloride <1.03>—Perform the test with 2.0 g of Maltose Hydrate. Prepare the control solution with 1.0 mL of 0.01 mol/L hydrochloric acid VS (not more than 0.018%).

(3) Sulfate <1.14>—Perform the test with 2.0 g of Maltose Hydrate. Prepare the control solution with 1.0 mL of 0.005 mol/L sulfuric acid VS (not more than 0.024%).

(4) Heavy metals <1.07>—Proceed with 5.0 g of Maltose Hydrate according to Method 1, and perform the test. Prepare the control solution with 2.0 mL of Standard Lead Solution (not more than 4 ppm).

(5) Arsenic <1.11>—Dissolve 1.5 g of Maltose Hydrate in 5 mL of water, add 5 mL of dilute sulfuric acid and 1 mL of bromine TS, heat on a water bath for 5 minutes, then heat to concentrate to 5 mL, and use this solution as the test solution after cooling. Perform the test (not more than 1.3 ppm).

(6) Dextrin, soluble starch and sulfite—Dissolve 1.0 g of

Maltose Hydrate in 10 mL of water, and add 1 drop of iodine TS: a yellow color appears, and the color changes to a blue by adding 1 drop of starch TS.

(7) Nitrogen—Weigh accurately about 2 g of Maltose Hydrate, and perform the test as directed under Nitrogen Determination <1.08> using 10 mL of sulfuric acid for the decomposition and 45 mL of a solution of sodium hydroxide (2 in 5) for the addition: the amount of nitrogen (N: 14.01) is not more than 0.01%.

(8) Related substances—Dissolve 0.5 g of Maltose Hydrate in 10 mL of water, and use this solution as the sample solution. Pipet 1 mL of the sample solution, add water to make exactly 100 mL, and use this solution as the standard solution. Perform the test with exactly 20 μ L each of the sample solution and standard solution as directed under Liquid Chromatography <2.01> according to the following operating conditions. Determine the peak areas from both solutions by the automatic integration method: the total area of the peaks which appear before the peak of maltose from the sample solution is not larger than 1.5 times the peak area of maltose from the standard solution, and the total area of the peaks which appear after the peak of maltose from the sample solution is not larger than 1/2 times the peak area of maltose from the standard solution.

Operating conditions—

Detector, column, column temperature, mobile phase, flow rate, and selection of column: Proceed as directed in the operating conditions in the Assay.

Detection sensitivity: Adjust the sensitivity so that the peak height of maltose obtained from 20 μ L of the standard solution is about 30 mm.

Time span of measurement: About 2 times as long as the retention time of maltose.

Loss on drying <2.41> Not more than 0.5% (1 g, 80°C, 4 hours).

Residue on ignition <2.44> Not more than 0.1% (1 g).

Assay Weigh accurately about 0.1 g each of Maltose Hydrate and Maltose RS, previously dried, dissolve in exactly 10 mL each of the internal standard solution, and use these solutions as the sample solution and the standard solution, respectively. Perform the test with 20 μ L each of the sample solution and standard solution as directed under Liquid Chromatography <2.01> according to the following operating conditions, and calculate the ratios, Q_T and Q_S , of the peak area of maltose to that of the internal standard.

$$\begin{aligned} \text{Amount (mg) of } C_{12}H_{22}O_{11} \cdot H_2O \\ = M_S \times Q_T / Q_S \end{aligned}$$

M_S : Amount (mg) of Maltose RS

Internal standard solution—A solution of ethylene glycol (1 in 50).

Operating conditions—

Detector: A differential refractometer.

Column: A stainless steel column about 8 mm in inside diameter and about 55 cm in length, packed with gel-type strong acid cation-exchange resin for liquid chromatography (degree of cross-linking: 8%) (10 μ m in particle diameter).

Column temperature: A constant temperature of about 50°C.

Mobile phase: Water.

Flow rate: Adjust the flow rate so that the retention time

of maltose is about 18 minutes.

Selection of column: Dissolve 0.25 g of maltose, 0.25 g of glucose and 0.4 g of ethylene glycol in water to make 100 mL. Proceed with 20 μ L of this solution under the above operating conditions, and calculate the resolution. Use a column giving elution of maltose, glucose and ethylene glycol in this order with the resolution of between the peaks of maltose and glucose being not less than 4.

Containers and storage Containers—Tight containers.

Freeze-dried Mamushi Antivenom, Equine

乾燥まむしウマ抗毒素

Freeze-dried Mamushi Antivenom, Equine, is a preparation for injection which is dissolved before use.

It contains *Agkistrodon Halys* antivenom in immunoglobulin of horse origin.

It conforms to the requirements of Freeze-dried Mamushi Antivenom, Equine, in the Minimum Requirements for Biological Products.

Description Freeze-dried Mamushi Antivenom, Equine, becomes a colorless or light yellow-brown, clear liquid, or a slightly white-turbid liquid on addition of solvent.

Manidipine Hydrochloride

マニジピン塩酸塩

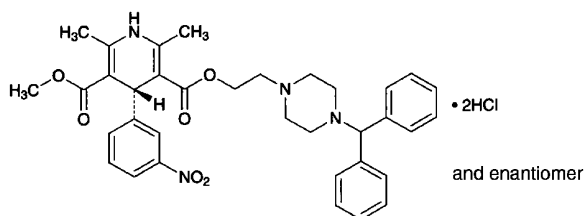

$C_{35}H_{38}N_4O_6 \cdot 2HCl$: 683.62

3-{2-[4-(Diphenylmethyl)piperazin-1-yl]ethyl}
5-methyl (4*RS*)-2,6-dimethyl-4-(3-nitrophenyl)-
1,4-dihydropyridine-3,5-dicarboxylate dihydrochloride
[126229-12-7]

Manidipine Hydrochloride, when dried, contains not less than 98.5% and not more than 101.0% of $C_{35}H_{38}N_4O_6 \cdot 2HCl$.

Description Manidipine Hydrochloride occurs as white to pale yellow crystals or crystalline powder.

It is freely soluble in dimethylsulfoxide, sparingly soluble in methanol, slightly soluble in ethanol (99.5), and practically insoluble in water.

A solution of Manidipine Hydrochloride in dimethylsulfoxide (1 in 100) shows no optical rotation.

Manidipine Hydrochloride turns slightly brown-yellowish white on exposure to light.

Melting point: about 207°C (with decomposition).

Identification (1) Determine the absorption spectrum of a

solution of Manidipine Hydrochloride in methanol (1 in 100,000) as directed under Ultraviolet-visible Spectrophotometry <2.24>, and compare the spectrum with the Reference Spectrum or the spectrum of a solution of Manidipine Hydrochloride RS prepared in the same manner as the sample solution: both spectra exhibit similar intensities of absorption at the same wavelengths.

(2) Determine the infrared absorption spectrum of Manidipine Hydrochloride as directed in the potassium chloride disc method under Infrared Spectrophotometry <2.25>, and compare the spectrum with the Reference Spectrum or the spectrum of Manidipine Hydrochloride RS: both spectra exhibit similar intensities of absorption at the same wave numbers.

(3) Add 10 mL of water to 0.1 g of Manidipine Hydrochloride, shake vigorously, and filter. Add 1 drop of ammonia TS to 3 mL of the filtrate, allow to stand 5 minutes, and filter. The filtrate responds to the Qualitative Tests <1.09> (2) for chlorides.

Purity (1) Heavy metals <1.07>— Proceed with 1.0 g of Manidipine Hydrochloride according to Method 2, and perform the test. Prepare the control solution with 1.0 mL of Standard Lead Solution (not more than 10 ppm).

(2) Arsenic <1.11>—Prepare the test solution with 2.0 g of Manidipine Hydrochloride according to Method 4, and perform the test (not more than 1 ppm).

(3) Related substances—Dissolve 20 mg of Manidipine Hydrochloride in 200 mL of a mixture of water and acetonitrile (1:1), and use this solution as the sample solution. Pipet 1 mL of the sample solution, add the mixture of water and acetonitrile (1:1) to make exactly 100 mL, and use this solution as the standard solution. Perform the test with exactly 20 μ L each of the sample solution and standard solution as directed under Liquid Chromatography <2.01> according to the following conditions. Determine each peak area from both solutions by the automatic integration method: the area of the peaks other than manidipine obtained from the sample solution is not larger than 1/5 times the manidipine peak area from the standard solution. Furthermore, the total of the areas of all peaks other than manidipine is not larger than 7/10 times the peak area of manidipine from the standard solution.

Operating conditions—

Detector, column, column temperature, mobile phase, and flow rate: Proceed as directed in the operating conditions in the Assay.

Time span of measurement: About 3.5 times as long as the retention time of manidipine, beginning after the solvent peak.

System suitability—

Test for required detectability: Pipet 10 mL of the standard solution, add a mixture of water and acetonitrile (1:1) to make exactly 100 mL. Confirm that the peak area of manidipine obtained from 20 μ L of this solution is equivalent to 8 to 12% of that from 20 μ L of the standard solution.

System performance: Dissolve 50 mg of Manidipine Hydrochloride in a mixture of water and acetonitrile (1:1) to make 50 mL. To 10 mL of this solution add 5 mL of a solution of butyl benzoate in acetonitrile (7 in 5000) and the mixture of water and acetonitrile (1:1) to make 100 mL. When the procedure is run with 20 μ L of this solution under the above operating conditions, manidipine and butyl benzoate

are eluted in this order with the resolution between these peaks being not less than 5.

System repeatability: When the test is repeated 6 times with 20 μL of the standard solution under the above operating conditions, the relative standard deviation of the peak area of manidipine is not more than 2.0%.

Loss on drying <2.41> Not more than 1.5% (1 g, 105°C, 4 hours).

Residue on ignition <2.44> Not more than 0.2% (1 g).

Assay Weigh accurately about 0.1 g of Manidipine Hydrochloride, previously dried, and dissolve in a mixture of water and acetonitrile (1:1) to make exactly 50 mL. Pipet 5 mL of this solution, add exactly 5 mL of the internal standard solution, add the mixture of water and acetonitrile (1:1) to make 100 mL, and use this solution as the sample solution. Separately, weigh accurately about 25 mg of Manidipine Hydrochloride RS, previously dried, and dissolve in the mixture of water and acetonitrile (1:1) to make exactly 50 mL. Pipet 20 mL of this solution, add exactly 5 mL of the internal standard solution, add the mixture of water and acetonitrile (1:1) to make 100 mL, and use this solution as the standard solution. Perform the test with 20 μL each of the sample solution and standard solution as directed under Liquid Chromatography <2.01> according to the following conditions, and calculate the ratios, Q_T and Q_S , of the peak area of manidipine to that of the internal standard.

$$\begin{aligned} &\text{Amount (mg) of } C_{35}H_{38}N_4O_6 \cdot 2HCl \\ &= M_S \times Q_T / Q_S \times 4 \end{aligned}$$

M_S : Amount (mg) of Manidipine Hydrochloride RS

Internal standard solution—A solution of butyl benzoate in acetonitrile (7 in 5000).

Operating conditions—

Detector: An ultraviolet absorption photometer (wavelength: 228 nm).

Column: A stainless steel column 4.0 mm in inside diameter and 15 cm in length, packed with octadecylsilanized silica gel for liquid chromatography (5 μm in particle diameter).

Column temperature: A constant temperature of about 25°C.

Mobile phase: Dissolve 13.6 g of potassium dihydrogen phosphate in water to make 1000 mL, and adjust to pH 4.6 with diluted potassium hydroxide TS (1 in 10). To 490 mL of this solution add 510 mL of acetonitrile.

Flow rate: Adjust the flow rate so that the retention time of manidipine is about 10 minutes.

System suitability—

System performance: When the procedure is run with 20 μL of the standard solution under the above operating conditions, manidipine and the internal standard are eluted in this order with the resolution between these peaks being not less than 5.

System repeatability: When the test is repeated 6 times with 20 μL of the standard solution under the above operating conditions, the relative standard deviation of the ratio of the peak area of manidipine to that of the internal standard is not more than 1.0%.

Containers and storage Containers—Tight containers.

Storage—Light-resistant.

Manidipine Hydrochloride Tablets

マニジピン塩酸塩錠

Manidipine Hydrochloride Tablets contain not less than 92.0% and not more than 108.0% of the labeled amount of manidipine hydrochloride ($C_{35}H_{38}N_4O_6 \cdot 2HCl$; 683.62).

Method of preparation Prepare as directed under Tablets, with Manidipine Hydrochloride.

Identification To a quantity of powdered Manidipine Hydrochloride Tablets, equivalent to 10 mg of Manidipine Hydrochloride according to the labeled amount, add 5 mL of methanol, shake vigorously, centrifuge, and use the supernatant liquid as the sample solution. Separately, dissolve 10 mg of Manidipine Hydrochloride RS in 5 mL of methanol, and use this solution as the standard solution. Perform the test with these solutions as directed under Thin-layer Chromatography <2.03>. Spot 5 μL each of the sample solution and standard solution on a plate of silica gel with fluorescent indicator for thin-layer chromatography. Develop the plate with a mixture of ethyl acetate and diethylamine (200:1) to a distance of about 10 cm, and air-dry the plate. Examine under ultraviolet light (main wavelength: 254 nm); the principal spot obtained from the sample solution and the spot obtained from the standard solution show the same R_f value.

Uniformity of dosage units <6.02> Perform the test according to the following method: it meets the requirement of the Content uniformity test.

Conduct this procedure using light-resistant vessels. To 1 tablet of Manidipine Hydrochloride Tablets, add exactly 1 mL of the internal standard solution per 1 mg of manidipine hydrochloride ($C_{35}H_{38}N_4O_6 \cdot 2HCl$), disintegrate by adding a mixture of water and acetonitrile (1:1) to make V mL so that each mL contains about 0.1 mg of manidipine hydrochloride ($C_{35}H_{38}N_4O_6 \cdot 2HCl$), shake vigorously for 10 minutes, and filter through a membrane filter with a pore size not exceeding 0.45 μm . Discard the first 1 mL of the filtrate, and use the subsequent filtrate as the sample solution. Then, proceed as directed in the Assay.

$$\begin{aligned} &\text{Amount (mg) of manidipine hydrochloride} \\ &(\text{C}_{35}\text{H}_{38}\text{N}_4\text{O}_6 \cdot 2\text{HCl}) \\ &= M_S \times Q_T / Q_S \times V / 250 \end{aligned}$$

M_S : Amount (mg) of Manidipine Hydrochloride RS

Internal standard solution—A solution of butyl benzoate in acetonitrile (7 in 10,000).

Dissolution <6.10> When the test is performed at 50 revolutions per minute according to the Paddle method, using 900 mL of 0.05 mol/L acetic acid-sodium acetate buffer solution, pH 4.0, as the dissolution medium, the dissolution rate in 45 minutes of Manidipine Hydrochloride Tablets is not less than 75%.

Conduct this procedure using light-resistant vessels. Start the test with 1 tablet of Manidipine Hydrochloride Tablets, withdraw not less than 20 mL of the medium at the specified minute after starting the test, and filter through a membrane filter with a pore size not exceeding 0.45 μm . Discard the

first 10 mL of the filtrate, pipet V mL of the subsequent filtrate, and add the dissolution medium to make exactly V' mL so that each mL contains about $5.6 \mu\text{g}$ of manidipine hydrochloride ($\text{C}_{35}\text{H}_{38}\text{N}_4\text{O}_6 \cdot 2\text{HCl}$) according to the labeled amount. Pipet 2 mL of this solution, add exactly 2 mL of methanol, and use this solution as the sample solution. Separately, weigh accurately about 25 mg of Manidipine Hydrochloride RS, previously dried, dissolve in a mixture of water and acetonitrile (1:1) to make exactly 50 mL. Pipet 1 mL of this solution, and add the dissolution medium to make exactly 100 mL. Pipet 2 mL of this solution, add exactly 2 mL of methanol, and use this solution as the standard solution. Perform the test with exactly $20 \mu\text{L}$ each of the sample solution and standard solution as directed under Liquid Chromatography <2.01> according to the following conditions, and determine the manidipine peak areas, A_T and A_S , of both solutions.

Dissolution rate (%) with respect to the labeled amount of manidipine hydrochloride ($\text{C}_{35}\text{H}_{38}\text{N}_4\text{O}_6 \cdot 2\text{HCl}$)

$$= M_S \times A_T / A_S \times V' / V \times 1 / C \times 18$$

M_S : Amount (mg) of Manidipine Hydrochloride RS
 C : Labeled amount (mg) of manidipine hydrochloride ($\text{C}_{35}\text{H}_{38}\text{N}_4\text{O}_6 \cdot 2\text{HCl}$) in 1 tablet

Operating conditions—

Detector: An ultraviolet absorption photometer (wavelength: 228 nm).

Column: A stainless steel column 4.0 mm in inside diameter and 15 cm in length, packed with octadecylsilanized silica gel for liquid chromatography ($5 \mu\text{m}$ in particle diameter).

Column temperature: A constant temperature of about 25°C .

Mobile phase: A mixture of acetonitrile and a solution of potassium dihydrogen phosphate (681 in 100,000) (3:2).

Flow rate: Adjust the flow rate so that the retention time of manidipine is about 6 minutes.

System suitability—

System performance: When the procedure is run with $20 \mu\text{L}$ of the standard solution under the above operating conditions, the number of theoretical plates and the symmetry factor of the peak of manidipine are not less than 1500 and not more than 1.5, respectively.

System repeatability: When the test is repeated 6 times with $20 \mu\text{L}$ of the standard solution under the above operating conditions, the relative standard deviation of the peak area of manidipine is not more than 2.0%.

Assay Conduct this procedure using light-resistant vessels. Weigh accurately not less than 20 Manidipine Hydrochloride Tablets, and powder. Weigh accurately a portion of the powder, equivalent to about 10 mg of manidipine hydrochloride ($\text{C}_{35}\text{H}_{38}\text{N}_4\text{O}_6 \cdot 2\text{HCl}$), add exactly 10 mL of the internal standard solution, add a mixture of water and acetonitrile (1:1) to make 100 mL, shake vigorously for 10 minutes, and filter through a membrane filter with a pore size not exceeding $0.45 \mu\text{m}$. Discard the first 1 mL of the filtrate, and use the subsequent filtrate as the sample solution. Separately, weigh accurately about 25 mg of Manidipine Hydrochloride RS, previously dried, and dissolve in the mixture of water and acetonitrile (1:1) to make 50 mL. Pipet 20 mL of this solution, add exactly 10 mL of the internal standard solution, add the mixture of water and acetonitrile (1:1) to make 100 mL, and use this solution as the standard solution.

Then, proceed as directed in the Assay under Manidipine Hydrochloride.

Amount (mg) of manidipine hydrochloride ($\text{C}_{35}\text{H}_{38}\text{N}_4\text{O}_6 \cdot 2\text{HCl}$)

$$= M_S \times Q_T / Q_S \times 2 / 5$$

M_S : Amount (mg) of Manidipine Hydrochloride RS

Internal standard solution—A solution of butyl benzoate in acetonitrile (7 in 10,000).

Containers and storage Containers—Tight containers.
 Storage—Light-resistant.

D-Mannitol

D-マンニトール

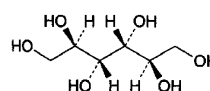

$\text{C}_6\text{H}_{14}\text{O}_6$: 182.17

D-Mannitol

[69-65-8]

D-Mannitol, when dried, contains not less than 98.0% of $\text{C}_6\text{H}_{14}\text{O}_6$.

Description D-Mannitol occurs as white crystals or powder. It is odorless, and has a sweet taste with a cold sensation.

It is freely soluble in water, and practically insoluble in ethanol (95) and in diethyl ether.

It dissolves in sodium hydroxide TS.

Identification (1) To 5 drops of a saturated solution of D-Mannitol add 1 mL of iron (III) chloride TS and 5 drops of a solution of sodium hydroxide (1 in 5): a yellow precipitate is produced. Shake this solution vigorously: a clear solution is produced. On addition of a solution of sodium hydroxide (1 in 5), no precipitate is produced.

(2) Determine the infrared absorption spectrum of D-Mannitol as directed in the potassium bromide disk method under Infrared Spectrophotometry <2.25>, and compare the spectrum with the Reference Spectrum: both spectra exhibit similar intensities of absorption at the same wave numbers. If any difference appears between the spectra, dissolve 1 g of D-Mannitol in 3 mL of warm water, then allow to stand at 5°C for 24 hours or until crystals appear, and filter. Wash the crystals so obtained with a few amount of cold water, dry at 105°C for 4 hours, and perform the test with the crystals.

Optical rotation <2.49> $[\alpha]_D^{20}$: +137 – +145° Weigh accurately about 1.0 g of D-Mannitol, previously dried, dissolve in 80 mL of a solution of hexaammonium heptamolybdate tetrahydrate (1 in 20), and add diluted sulfuric acid (1 in 35) to make exactly 100 mL. Measure the optical rotation of this solution in a 100-mm cell.

Melting point <2.60> 166 – 169°C

Purity (1) Clarity and color of solution—Dissolve 2.0 g of D-Mannitol in 10 mL of water by warming: the solution is clear and colorless.

(2) **Acidity**—Dissolve 5.0 g of D-Mannitol in 50 mL of freshly boiled and cooled water, and add 1 drop of phenolphthalein TS and 0.50 mL of 0.01 mol/L sodium hydroxide VS: a red color develops.

(3) **Chloride** <1.03>—Perform the test with 2.0 g of D-Mannitol. Prepare the control solution with 0.40 mL of 0.01 mol/L hydrochloric acid VS (not more than 0.007%).

(4) **Sulfate** <1.14>—Perform the test with 2.0 g of D-Mannitol. Prepare the control solution with 0.40 mL of 0.005 mol/L sulfuric acid VS (not more than 0.010%).

(5) **Heavy metals** <1.07>—Proceed with 5.0 g of D-Mannitol according to Method 1, and perform the test. Prepare the control solution with 2.5 mL of Standard Lead Solution (not more than 5 ppm).

(6) **Nickel**—Dissolve 0.5 g of D-Mannitol in 5 mL of water, add 3 drops of dimethylglyoxime TS and 3 drops of ammonia TS, and allow to stand for 5 minutes: no red color develops.

(7) **Arsenic** <1.11>—Prepare the test solution with 1.5 g of D-Mannitol according to Method 1, and perform the test (not more than 1.3 ppm).

(8) **Sugars**—To 5.0 g of D-Mannitol add 15 mL of water and 4.0 mL of dilute hydrochloric acid, and heat under a reflux condenser in a water bath for 3 hours. After cooling, neutralize with sodium hydroxide TS (indicator: 2 drops of methyl orange TS), and add water to make 50 mL. Pipet 10 mL of this solution into a flask, boil gently with 10 mL of water and 40 mL of Fehling's TS for 3 minutes, and allow to stand to precipitate copper (I) oxide. Filter the supernatant liquid through a glass filter (G4), wash the precipitate with hot water until the last washing no longer shows an alkaline reaction, and filter the washings through the glass filter described above. Dissolve the precipitate in 20 mL of iron (III) sulfate TS in the flask, filter through the glass filter described above, and wash the filter with water. Combine the washings and the filtrate, heat to 80°C, and titrate <2.50> with 0.02 mol/L potassium permanganate VS: the consumed volume is not more than 1.0 mL.

Loss on drying <2.41> Not more than 0.30% (1 g, 105°C, 4 hours).

Residue on ignition <2.44> Not more than 0.1% (1 g).

Assay Weigh accurately about 0.2 g of D-Mannitol, previously dried, and dissolve in water to make exactly 100 mL. Pipet 10 mL of the solution into an iodine flask, add exactly 50 mL of potassium periodate TS, and heat for 15 minutes in a water bath. After cooling, add 2.5 g of potassium iodide, stopper tightly, and shake well. Allow to stand for 5 minutes in a dark place, and titrate <2.50> with 0.1 mol/L sodium thiosulfate VS (indicator: 1 mL of starch TS). Perform a blank determination.

Each mL of 0.1 mol/L sodium thiosulfate VS
= 1.822 mg of C₆H₁₄O₆

Containers and storage Containers—Tight containers.

D-Mannitol Injection

D-Mannite Injection

D-マンニトール注射液

D-Mannitol Injection is an aqueous solution for injection.

It contains not less than 95.0% and not more than 105.0% of the labeled amount of D-mannitol (C₆H₁₄O₆: 182.17).

Method of preparation Prepare as directed under Injections, with D-Mannitol. No preservative is added.

Description D-Mannitol Injection is a clear, colorless liquid. It has a sweet taste.

It may precipitate crystals.

Identification Concentrate D-Mannitol Injection on a water bath to make a saturated solution. Proceed with 5 drops of this solution as directed in the Identification (1) under D-Mannitol.

pH <2.54> 4.5 – 7.0

Bacterial endotoxins <4.01> Less than 0.50 EU/mL.

Extractable volume <6.05> It meets the requirement.

Foreign insoluble matter <6.06> Perform the test according to Method 1: it meets the requirement.

Insoluble particulate matter <6.07> It meets the requirement.

Sterility <4.06> Perform the test according to the Membrane filtration method: it meets the requirement.

Assay Measure exactly a volume of D-Mannitol Injection, equivalent to about 5 g of D-mannitol (C₆H₁₄O₆), and add water to make exactly 250 mL. To exactly 10 mL of this solution add water to make exactly 100 mL. Measure exactly 10 mL of this solution into an iodine flask, and proceed as directed in the Assay under D-Mannitol.

Each mL of 0.1 mol/L sodium thiosulfate VS
= 1.822 mg of C₆H₁₄O₆

Containers and storage Containers—Hermetic containers. Plastic containers for aqueous injections may be used.

Maprotiline Hydrochloride

マプロチリン塩酸塩

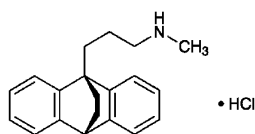

$C_{20}H_{23}N \cdot HCl$: 313.86

3-(9,10-Dihydro-9,10-ethanoanthracen-9-yl)-
N-methylpropylamine monohydrochloride
[10347-81-6]

Maprotiline Hydrochloride, when dried, contains not less than 99.0% of $C_{20}H_{23}N \cdot HCl$.

Description Maprotiline Hydrochloride occurs as a white crystalline powder.

It is soluble in methanol and in acetic acid (100), sparingly soluble in ethanol (99.5), and slightly soluble in water.

Melting point: about 244°C (with decomposition).

Identification (1) Determine the absorption spectrum of a solution of Maprotiline Hydrochloride in methanol (1 in 10,000) as directed under Ultraviolet-visible Spectrophotometry <2.24>, and compare the spectrum with the Reference Spectrum: both spectra exhibit similar intensities of absorption at the same wavelengths.

(2) Determine the infrared absorption spectrum of Maprotiline Hydrochloride, previously dried, as directed in the potassium chloride disk method under Infrared Spectrophotometry <2.25>, and compare the spectrum with the Reference Spectrum: both spectra exhibit similar intensities of absorption at the same wave numbers. If any difference appears between the spectra, recrystallize Maprotiline Hydrochloride with ethanol (99.5), filter, dry the crystals so obtained, and perform the test with the crystals.

(3) To 5 mL of a solution of Maprotiline Hydrochloride (1 in 200) add 2 mL of ammonia TS, heat on a water bath for 5 minutes, cool, and filter. Acidify the filtrate with dilute nitric acid: the solution responds to the Qualitative Tests <1.09> for chloride.

Purity (1) Heavy metals <1.07>—Proceed with 2.0 g of Maprotiline Hydrochloride according to Method 2, and perform the test. Prepare the control solution with 2.0 mL of Standard Lead Solution (not more than 10 ppm).

(2) Related substances—Dissolve 0.10 g of Maprotiline Hydrochloride in 5 mL of methanol, and use this solution as the sample solution. Pipet 1 mL of the sample solution, add methanol to make exactly 200 mL, and use this solution as the standard solution. Perform the test with these solutions as directed under Thin-layer Chromatography <2.03>. Spot 10 μ L each of the sample solution and standard solution on a plate of silica gel with fluorescent indicator for thin-layer chromatography. Develop with a mixture of 2-butanol, diluted ammonia solution (28) (1 in 3) and ethyl acetate (14:5:4) to a distance of about 10 cm, and air-dry the plate. Examine under ultraviolet light (main wavelength: 254 nm): the number of the spot other than the principal spot from the sample solution is not more than 2 and they are not more intense than the spot from the standard solution.

Loss on drying <2.41> Not more than 0.5% (1 g, 105°C, 3 hours).

Residue on ignition <2.44> Not more than 0.1% (1 g).

Assay Weigh accurately about 0.25 g of Maprotiline Hydrochloride, previously dried, dissolve in 180 mL of acetic acid (100), add 8 mL of a solution of bismuth nitrate pentahydrate in acetic acid (100) (1 in 50), and titrate <2.50> with 0.1 mol/L perchloric acid VS (potentiometric titration). Perform a blank determination, and make any necessary correction.

Each mL of 0.1 mol/L perchloric acid VS
= 31.39 mg of $C_{20}H_{23}N \cdot HCl$

Containers and storage Containers—Well-closed containers.

Freeze-dried Live Attenuated Measles Vaccine

乾燥弱毒生麻疹ワクチン

Freeze-dried Live Attenuated Measles Vaccine is a preparation for injection which is dissolved before use.

It contains live attenuated measles virus.

It conforms to the requirements of Freeze-dried Live Attenuated Measles Vaccine in the Minimum Requirements for Biological Products.

Description Freeze-dried Live Attenuated Measles Vaccine becomes a colorless, yellowish or reddish clear liquid on addition of solvent.

Meclofenoxate Hydrochloride

メクロフェノキサート塩酸塩

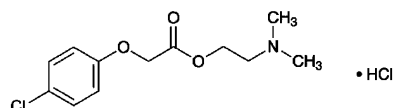

$C_{12}H_{16}ClNO_3 \cdot HCl$: 294.17

2-(Dimethylamino)ethyl (4-chlorophenoxy)acetate
monohydrochloride
[3685-84-5]

Meclofenoxate Hydrochloride contains not less than 98.0% of $C_{12}H_{16}ClNO_3 \cdot HCl$, calculated on the anhydrous basis.

Description Meclofenoxate Hydrochloride occurs as white crystals or crystalline powder. It has a faint, characteristic odor and a bitter taste.

It is freely soluble in water and in ethanol (95), sparingly soluble in acetic anhydride, and practically insoluble in diethyl ether.

The pH of a solution of Meclofenoxate Hydrochloride (1 in 20) is between 3.5 and 4.5.

Identification (1) To 10 mg of Meclofenoxate Hydrochloride

ride add 2 mL of ethanol (95), dissolve by warming if necessary, cool, add 2 drops of a saturated solution of hydroxylammonium chloride in ethanol (95) and 2 drops of a saturated solution of potassium hydroxide in ethanol (95), and heat in a water bath for 2 minutes. After cooling, render the solution slightly acidic with dilute hydrochloric acid, and add 3 drops of iron (III) chloride TS: a red-purple to dark purple color develops.

(2) Dissolve 50 mg of Meclofenoxate Hydrochloride in 5 mL of water, and add 2 drops of Reinecke salt TS: a light red precipitate is formed.

(3) Determine the absorption spectrum of a solution of Meclofenoxate Hydrochloride (1 in 10,000) as directed under Ultraviolet-visible Spectrophotometry <2.24>, and compare the spectrum with the Reference Spectrum: both spectra exhibit similar intensities of absorption at the same wavelengths.

(4) A solution of Meclofenoxate Hydrochloride (1 in 100) responds to the Qualitative Tests <1.09> for chloride.

Melting point <2.60> 139 – 143°C

Purity (1) Clarity and color of solution—Dissolve 0.5 g of Meclofenoxate Hydrochloride in 10 mL of water: the solution is clear and colorless.

(2) Sulfate <1.14>—Perform the test with 1.0 g of Meclofenoxate Hydrochloride. Prepare the control solution with 1.0 mL of 0.005 mol/L sulfuric acid VS (not more than 0.048%).

(3) Heavy metals <1.07>—Proceed with 1.0 g of Meclofenoxate Hydrochloride according to Method 1, and perform the test. Prepare the control solution with 2.0 mL of Standard Lead Solution (not more than 20 ppm).

(4) Arsenic <1.11>—Prepare the test solution with 1.0 g of Meclofenoxate Hydrochloride according to method 3, and perform the test (not more than 2 ppm).

(5) Organic acids—To 2.0 g of Meclofenoxate Hydrochloride add 50 mL of diethyl ether, shake for 10 minutes, filter through a glass filter (G3), wash the residue with two 5-mL portions of diethyl ether, and combine the washings with the filtrate. To this solution add 50 mL of neutralized ethanol and 5 drops of phenolphthalein TS, and neutralize with 0.1 mol/L sodium hydroxide VS: the volume of 0.1 mol/L sodium hydroxide VS consumed is not more than 0.54 mL.

Water <2.48> Not more than 0.50% (1 g, volumetric titration, direct titration).

Residue on ignition <2.44> Not more than 0.1% (1 g).

Assay Weigh accurately about 0.4 g of Meclofenoxate Hydrochloride, dissolve in 70 mL of acetic anhydride, and titrate <2.50> with 0.1 mol/L perchloric acid VS until the color of the solution changes from blue-green through yellow-green to pale greenish yellow [indicator: 3 drops of a solution of malachite green oxalate in acetic acid (100) (1 in 100)]. Perform a blank determination, and make any necessary correction.

Each mL of 0.1 mol/L perchloric acid VS
= 29.42 mg of $C_{12}H_{16}ClNO_3 \cdot HCl$

Containers and storage Containers—Tight containers.

Mecobalamin

メコバラミン

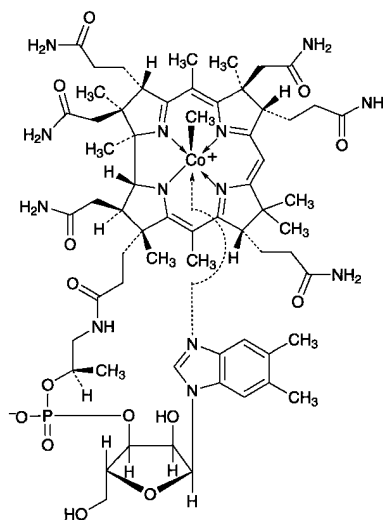

$C_{63}H_{91}CoN_{13}O_{14}P$: 1344.38

*Co*α-[α-(5,6-Dimethyl-1*H*-benzimidazol-1-yl)]-*Co*β-methylcobamide
[13422-55-4]

Mecobalamin contains not less than 98.0% of $C_{63}H_{91}CoN_{13}O_{14}P$, calculated on the anhydrous basis.

Description Mecobalamin occurs as dark red crystals or crystalline powder.

It is sparingly soluble in water, slightly soluble in ethanol (99.5), and practically insoluble in acetonitrile.

It is affected by light.

Identification (1) Conduct this procedure without exposure to light, using light-resistant vessels. Determine the absorption spectrum of a solution of Mecobalamin in hydrochloric acid-potassium chloride buffer solution, pH 2.0 (1 in 20,000) as directed under Ultraviolet-visible Spectrophotometry <2.24>, and compare the spectrum with the Reference Spectrum 1 or the spectrum of a solution of Mecobalamin RS prepared in the same manner as the sample solution: both spectra exhibit similar intensities of absorption at the same wavelengths. Separately, determine the absorption spectrum of a solution of Mecobalamin in phosphate buffer solution, pH 7.0 (1 in 20,000) as directed under Ultraviolet-visible Spectrophotometry <2.24>, and compare the spectrum with the Reference Spectrum 2 or the spectrum of a solution of Mecobalamin RS prepared in the same manner as the sample solution: both spectra exhibit similar intensities of absorption at the same wavelengths.

(2) Mix 1 mg of Mecobalamin with 50 mg of potassium bisulfate, and fuse by igniting. Cool, break up the mass with a glass rod, add 3 mL of water, and dissolve by boiling. Add 1 drop of phenolphthalein TS, then add dropwise sodium hydroxide TS until a light red color just develops. Add 0.5 g of sodium acetate, 0.5 mL of dilute acetic acid and 0.5 mL of a solution of disodium 1-nitroso-2-naphthol-3,6-disulfonate (1 in 500): a red to orange-red color is immediately produced. Then add 0.5 mL of hydrochloric acid, and boil for 1 minute: the red color does not disappear.

Purity (1) Clarity and color of solution—Dissolve 20 mg of Mecobalamin in 10 mL of water: the solution is clear and red color.

(2) Related substances—Perform the test with 10 μ L of the sample solution obtained in the Assay as directed under Liquid Chromatography <2.01> according to the following conditions. Determine the peak area of mecobalamin and others of the sample solution by the automatic integration method: each area of the peaks other than mecobalamin is not more than 0.5% of the peak area of mecobalamin, and the total area of the peaks other than mecobalamin is not more than 2.0%.

Operating conditions—

Detector, column, column temperature, mobile phase, and flow rate: Proceed as directed in the operating conditions in the Assay.

Time span of measurement: About 2.5 times as long as the retention time of mecobalamin.

System suitability—

Test for required detection: To exactly 1 mL of the sample solution add the mobile phase to make exactly 100 mL, and use this solution as the solution for system suitability test. Pipet 1 mL of the solution for system suitability test, add the mobile phase to make exactly 10 mL. Confirm that the peak area of mecobalamin obtained from 10 μ L of this solution is equivalent to 7 to 13% of that from 10 μ L of the solution for system suitability test.

System performance: Proceed as directed in the system suitability in the Assay.

System repeatability: When the test is repeated 6 times with 10 μ L of the solution for system suitability test under the above operating conditions, the relative standard deviation of the peak areas of mecobalamin is not more than 3.0%.

Water <2.48> Not more than 12% (0.1 g, volumetric titration, direct titration).

Assay Conduct this procedure without exposure to light, using light-resistant vessels. Weigh accurately about 50 mg of Mecobalamin and Mecobalamin RS (separately, determine the water <2.48> in the same manner as Mecobalamin), dissolve each in the mobile phase to make exactly 50 mL, and use these solutions as the sample solution and the standard solution, respectively. Perform the test with exactly 10 μ L of each of the sample solution and standard solution as directed under Liquid Chromatography <2.01> according to the following conditions, and determine the peak areas, A_T and A_S , of mecobalamin in each solution.

$$\begin{aligned} &\text{Amount (mg) of } C_{63}H_{91}CoN_{13}O_{14}P \\ &= M_S \times A_T/A_S \end{aligned}$$

M_S : Amount (mg) of Mecobalamin RS, calculated on the anhydrous basis

Operating conditions—

Detector: An ultraviolet absorption photometer (wavelength: 266 nm).

Column: A stainless steel column 4.6 mm in inside diameter and 25 cm in length, packed with octadecylsilanized silica gel for liquid chromatography (5 μ m in particle diameter).

Column temperature: A constant temperature of about 40°C.

Mobile phase: To 200 mL of acetonitrile add 800 mL of

0.02 mol/L phosphate buffer solution, pH 3.5, then add 3.76 g of sodium 1-hexane sulfonate to dissolve.

Flow rate: Adjust the flow rate so that the retention time of mecobalamin is about 12 minutes.

System suitability—

System performance: Dissolve 5 mg each of cyanocobalamin and hydroxocobalamin acetate in the mobile phase to make 100 mL. When the procedure is run with 10 μ L of this solution under the above operating conditions, cyanocobalamin and hydroxocobalamin are eluted in this order with the resolution between these peaks being not less than 3. And when the procedure is run with 10 μ L of the standard solution under the above operating conditions, the number of theoretical plates of the peak of mecobalamin is not less than 6000.

System repeatability: When the test is repeated 6 times with 10 μ L of the standard solution under the above operating conditions, the relative standard deviation of the peak areas of mecobalamin is not more than 1.0%.

Containers and storage Containers—Tight containers.

Storage—Light-resistant.

Medazepam

メダゼパム

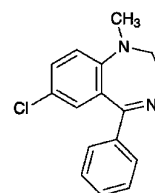

$C_{16}H_{15}ClN_2$: 270.76

7-Chloro-1-methyl-5-phenyl-2,3-dihydro-1H-1,4-benzodiazepine

[2898-12-6]

Medazepam, when dried, contains not less than 98.5% and not more than 101.0% of $C_{16}H_{15}ClN_2$.

Description Medazepam occurs as white to light yellow crystals or crystalline powder.

It is freely soluble in methanol, in ethanol (99.5), in acetic acid (100) and in diethyl ether, and practically insoluble in water.

It gradually turns yellow on exposure to light.

Identification (1) Dissolve 10 mg of Medazepam in 3 mL of citric acid-acetic acid TS: a deep orange color develops. Heat in a water bath for 3 minutes: the color changes to dark red.

(2) Determine the absorption spectrum of a solution of Medazepam in methanol (1 in 100,000) as directed under Ultraviolet-visible Spectrophotometry <2.24>, and compare the spectrum with the Reference Spectrum: both spectra exhibit similar intensities of absorption at the same wavelengths.

(3) Determine the infrared absorption spectrum of Medazepam as directed in the potassium bromide disk method under Infrared Spectrophotometry <2.25>, and compare the spectrum with the Reference Spectrum: both spectra exhibit similar intensities of absorption at the same wave

numbers.

(4) Perform the test with Medazepam as directed under Flame Coloration Test <1.04> (2): a green color appears.

Melting point <2.60> 101 – 104°C

Purity (1) Clarity and color of solution—Dissolve 1.0 g of Medazepam in 10 mL of methanol: the solution is clear and light yellow to yellow in color.

(2) Chloride <1.03>—Dissolve 1.5 g of Medazepam in 50 mL of diethyl ether, add 46 mL of water and 4 mL of sodium carbonate TS, shake, and collect the water layer. Wash the water layer with two 20-mL portions of diethyl ether, and filter. To 20 mL of the filtrate add dilute nitric acid to neutralize, add 6 mL of dilute nitric acid and water to make 50 mL, and perform the test using this solution as the test solution. Prepare the control solution with 0.30 mL of 0.01 mol/L hydrochloric acid VS (not more than 0.018%).

(3) Heavy metals <1.07>—Proceed with 1.0 g of Medazepam according to Method 2, and perform the test. Prepare the control solution with 2.0 mL of Standard Lead Solution (not more than 20 ppm).

(4) Arsenic <1.11>—Prepare the test solution with 1.0 g of Medazepam according to Method 3, and perform the test (not more than 2 ppm).

(5) Related substances—Dissolve 0.25 g of Medazepam in 10 mL of methanol, and use this solution as the sample solution. Pipet 1 mL of the sample solution, and add methanol to make exactly 20 mL. Pipet 2 mL of this solution, add methanol to make exactly 50 mL, and use this solution as the standard solution. Perform the test with these solutions as directed under Thin-layer Chromatography <2.03>. Spot 10 μ L each of the sample solution and standard solution on a plate of silica gel with fluorescent indicator for thin-layer chromatography. Develop the plate with a mixture of cyclohexane, acetone and ammonia solution (28) (60:40:1) to a distance of about 10 cm, and air-dry the plate. Examine under ultraviolet light (main wavelength: 254 nm): the spots other than the principal spot from the sample solution are not more intense than the spot from the standard solution.

Loss on drying <2.41> Not more than 0.5% (1 g, in vacuum, 60°C, 4 hours).

Residue on ignition <2.44> Not more than 0.1% (1 g).

Assay Weigh accurately about 0.4 g of Medazepam, previously dried, dissolve in 50 mL of acetic acid (100), and titrate <2.50> with 0.1 mol/L perchloric acid VS (potentiometric titration). Perform a blank determination, and make any necessary correction.

Each mL of 0.1 mol/L perchloric acid VS
= 27.08 mg of $C_{16}H_{15}ClN_2$

Containers and storage Containers—Tight containers.

Storage—Light-resistant.

Medicinal Carbon

薬用炭

Description Medicinal Carbon occurs as a black, odorless and tasteless powder.

Identification Place 0.5 g of Medicinal Carbon in a test tube, and heat by direct application of flame with the aid of a current of air: it burns without any flame. Pass the evolved gas through calcium hydroxide TS: a white turbidity is produced.

Purity (1) Acidity or alkalinity—Boil 3.0 g of Medicinal Carbon with 60 mL of water for 5 minutes, allow to cool, dilute to 60 mL with water, and filter: the filtrate is colorless and neutral.

(2) Chloride <1.03>—Take 4.0 mL of the filtrate obtained in (1) in a Nessler tube, add 6 mL of dilute nitric acid and sufficient water to make 50 mL, and perform the test using this solution as the test solution. Prepare the control solution with 0.80 mL of 0.01 mol/L hydrochloric acid VS (not more than 0.142%).

(3) Sulfate <1.14>—Take 5 mL of the filtrate obtained in (1) in a Nessler tube, add 1 mL of dilute hydrochloric acid and sufficient water to make 50 mL, and perform the test using this solution as the test solution. Prepare the control solution with 1.0 mL of 0.005 mol/L sulfuric acid VS (not more than 0.192%).

(4) Sulfide—Boil 0.5 g of Medicinal Carbon with a mixture of 15 mL of dilute hydrochloric acid and 10 mL of water: lead (II) acetate paper does not become brown when held in the evolved gas within 5 minutes.

(5) Cyanogen compounds—Place a mixture of 5 g of Medicinal Carbon, 2 g of L-tartaric acid and 50 mL of water in a distilling flask connected to a condenser provided with a tightly fitting adapter, the end of which dips below the surface of a mixture of 2 mL of sodium hydroxide TS and 10 mL of water, contained in a small flask surrounded by ice. Heat the mixture in the distilling flask to boiling, and distil to 25 mL. Dilute the distillate with water to 50 mL. To 25 mL of the diluted distillate add 1 mL of a solution of iron (II) sulfate heptahydrate (1 in 20), heat the mixture almost to boiling, cool, and filter. To the filtrate add 1 mL of hydrochloric acid and 0.5 mL of dilute iron (III) chloride TS: no blue color is produced.

(6) Acid soluble substances—To about 1 g of Medicinal Carbon, accurately weighed, add 20 mL of water and 5 mL of hydrochloric acid, boil for 5 minutes, filter, wash the residue with 10 mL of hot water, and add the washings to the filtrate. Add 5 drops of sulfuric acid to the filtrate, evaporate to dryness, and ignite the residue strongly: the mass of the residue is not more than 3.0%.

(7) Heavy metals <1.07>—Proceed with 0.5 g of Medicinal Carbon according to Method 2, and perform the test. Prepare the control solution with 2.5 mL of Standard Lead Solution (not more than 50 ppm).

(8) Zinc—Ignite 0.5 g of Medicinal Carbon to ash, add 5 mL of dilute nitric acid to the residue, boil gently for 5 minutes, filter, wash with 10 mL of water, and combine the washings and the filtrate. Add 3 mL of ammonia TS to the solution, filter again, wash with water, combine the washings and the filtrate, add another washing to make 25 mL,

add 1 drop of sodium sulfide TS, and allow to stand for 3 minutes: the liquid produces no turbidity.

(9) Arsenic <1.11>—Prepare the test solution with 1.0 g of Medicinal Carbon according to Method 3, and perform the test (not more than 2 ppm).

Loss on drying <2.41> Not more than 15.0% (1 g, 105°C, 4 hours).

Residue on ignition <2.44> Not more than 4.0% (1 g).

Adsorptive power (1) Add 1.0 g of Medicinal Carbon, previously dried, to 100 mL of water containing 120 mg of quinine sulfate, shake the mixture vigorously for 5 minutes, filter immediately, and reject the first 20 mL of the filtrate. Add 5 drops of iodine TS to 10 mL of the subsequent filtrate: no turbidity is produced.

(2) Dissolve 250 mg of methylene blue trihydrate, exactly weighed, in water to make exactly 250 mL. Measure two 50-mL portions of this solution into each of two glass-stoppered flasks. To one flask add exactly 250 mg of Medicinal Carbon, previously dried, and shake vigorously for 5 minutes. Filter the contents of each flask, rejecting the first 20 mL of each filtrate. Pipet 25-mL portions of the remaining filtrate into two 250-mL volumetric flasks. To each volumetric flask add 50 mL of a solution of sodium acetate trihydrate (1 in 10), then add exactly 35 mL of 0.05 mol/L iodine VS with swirling. Allow them to stand for 50 minutes, shaking vigorously from time to time. Dilute each mixture to exactly 250 mL with water, allow to stand for 10 minutes, and filter each solution at a temperature not exceeding 20°C, rejecting the first 30 mL of each filtrate. Titrate <2.50> the excess iodine in a 100-mL aliquot of each filtrate with 0.1 mol/L sodium thiosulfate VS. The difference between the two titrations is not less than 1.2 mL.

Containers and storage Containers—Well-closed containers.

Medicinal Soap

薬用石ケン

Medicinal Soap is sodium salts of fatty acids.

Description Medicinal Soap occurs as white to light yellow powder or granules. It has a characteristic odor free from rancidity.

Medicinal Soap is sparingly soluble in water, and slightly soluble in ethanol (95).

A solution of Medicinal Soap (1 in 100) is alkaline.

Fatty acid Dissolve 25 g of Medicinal Soap in 300 mL of hot water, add 60 mL of dilute sulfuric acid slowly, and warm in a water bath for 20 minutes. After cooling, filter off the precipitate, and wash with warm water until the washing no longer shows acidity to methyl orange TS. Transfer the precipitate to a small beaker, and heat on a water bath to complete separation of water and transparent fatty acids. Filter the fatty acid into a small beaker while warm, dry at 100°C for 20 minutes, and perform the test with this material as directed under Fats and Fatty Oils <1.13>. The congealing point of the fatty acid is between 18°C and 28°C. The acid value is 185 – 205. The iodine value is 82 – 92.

Purity (1) Acidity or alkalinity—Dissolve 5.0 g of Medicinal Soap in 85 mL of neutralized ethanol by warming on a water bath, filter while hot through absorbent cotton, and wash the filter and the residue with three 5-mL portions of hot neutralized ethanol. Combine the filtrate and the washings, add hot neutralized ethanol to make exactly 100 mL, and perform the following tests quickly using this as the sample solution at 70°C.

(i) Add 3 drops of phenolphthalein TS and 0.20 mL of 0.1 mol/L sodium hydroxide VS to 40 mL of the sample solution: a red color develops.

(ii) Add 3 drops of phenolphthalein TS and 0.20 mL of 0.05 mol/L sulfuric acid VS to 40 mL of the sample solution: no red color develops.

(2) Heavy metals <1.07>—Proceed with 1.0 g of Medicinal Soap according to Method 2, and perform the test. Prepare the control solution with 2.0 mL of Standard Lead Solution (not more than 20 ppm).

(3) Ethanol-insoluble substances—Weigh accurately about 2 g of Medicinal Soap, dissolve by warming in 100 mL of neutralized ethanol, filter the solution through a glass filter (G4), wash the residue with hot neutralized ethanol, and dry at 105°C for 4 hours: the mass of the residue is not more than 1.0%.

(4) Water-insoluble substances—Wash thoroughly the dried substances obtained in (3) with 200 mL of water, and dry at 105°C for 4 hours: the mass of the residue is not more than 0.15%.

(5) Alkali carbonates—To the washings obtained in (4) add 3 drops of methyl orange TS and 2 mL of 0.05 mol/L sulfuric acid VS: a red color develops.

Loss on drying Not more than 5.0% in the case of the powder, and not more than 10.0% in the case of the granules.

Weigh accurately about 0.5 g of Medicinal Soap in a tared beaker, add 10 g of sea sand (No. 1), previously dried at 105°C for 1 hour, and again weigh the beaker. Add 10 mL of ethanol (95), evaporate on a water bath to dryness with thorough stirring, and dry at 105°C for 3 hours.

Containers and storage Containers—Well-closed containers.

Mefenamic Acid

メフェナム酸

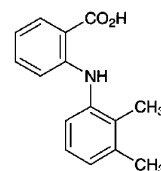

$C_{15}H_{15}NO_2$: 241.29

2-(2,3-Dimethylphenylamino)benzoic acid

[61-68-7]

Mefenamic Acid, when dried, contains not less than 99.0% of $C_{15}H_{15}NO_2$.

Description Mefenamic Acid occurs as a white to light yellow powder. It is odorless and tasteless at first, but leaves a slightly bitter aftertaste.

It is sparingly soluble in diethyl ether, slightly soluble in methanol, in ethanol (95) and in chloroform, and practically insoluble in water.

It dissolves in sodium hydroxide TS.

Melting point: about 225°C (with decomposition).

Identification (1) Dissolve 10 mg of Mefenamic Acid in 1 mL of methanol by warming, cool, add 1 mL of a solution of *p*-nitrobenzene diazonium fluoroborate (1 in 1000) and 1 mL of sodium hydroxide TS, and mix thoroughly: an orange-red color is produced.

(2) Dissolve 10 mg of Mefenamic Acid in 2 mL of sulfuric acid, and heat: the solution shows a yellow color and a green fluorescence.

(3) Dissolve 7 mg of Mefenamic Acid in a solution of hydrochloric acid in methanol (1 in 1000) to make 500 mL. Determine the absorption spectrum of the solution as directed under Ultraviolet-visible Spectrophotometry <2.24>, and compare the spectrum with the Reference Spectrum: both spectra exhibit similar intensities of absorption at the same wavelengths.

Purity (1) Chloride <1.03>—To 1.0 g of Mefenamic Acid add 20 mL of sodium hydroxide TS, and dissolve by warming. Cool, add 2 mL of acetic acid (100) and water to make 100 mL, and mix well. Remove the produced precipitate by filtration, discard the first 10 mL of the filtrate, and to subsequent 25 mL of the filtrate add 6 mL of dilute nitric acid and water to make 50 mL. Perform the test using this solution as the test solution. Prepare the control solution as follows: to 0.50 mL of 0.01 mol/L hydrochloric acid VS add 5 mL of sodium hydroxide TS, 0.5 mL of acetic acid (100), 6 mL of nitric acid and water to make 50 mL (not more than 0.071%).

(2) Heavy metals <1.07>—Proceed with 2.0 g of Mefenamic Acid according to Method 2, and perform the test. Prepare the control solution with 2.0 mL of Standard Lead Solution (not more than 10 ppm).

(3) Arsenic <1.11>—Prepare the test solution with 1.0 g of Mefenamic Acid according to Method 3, and perform the test (not more than 2 ppm).

(4) Related substances—Dissolve 0.10 g of Mefenamic Acid, in 5 mL of a mixture of chloroform and methanol (3:1), and use this solution as the sample solution. Pipet 1 mL of the sample solution, add a mixture of chloroform and methanol (3:1) to make exactly 200 mL, pipet 10 mL of this solution, add a mixture of chloroform and methanol (3:1) to make exactly 50 mL, and use this solution as the standard solution. Perform the test with these solutions as directed under Thin-layer Chromatography <2.03>. Spot 25 μL each of the sample solution and standard solution on a plate of silica gel with fluorescent indicator for thin-layer chromatography. Develop the plate with a mixture of 2-methyl-1-propanol and ammonia solution (28) (3:1) to a distance of about 10 cm, and air-dry the plate. Examine under ultraviolet light (main wavelength: 254 nm): the spots other than the principal spot from the sample solution are not more intense than the spot from the standard solution.

Loss on drying <2.41> Not more than 0.5% (1 g, in vacuum, phosphorus (V) oxide, 4 hours).

Residue on ignition <2.44> Not more than 0.1% (1 g).

Assay Weigh accurately about 0.5 g of Mefenamic Acid,

previously dried, and dissolve in 100 mL of ethanol (95), previously neutralized to phenol red TS with 0.1 mol/L sodium hydroxide VS, by warming gently. Cool, and titrate <2.50> with 0.1 mol/L sodium hydroxide VS until the color of the solution changes from yellow through yellow-red to red-purple (indicator: 2 to 3 drops of phenol red TS). Perform a blank determination, and make any necessary correction.

Each mL of 0.1 mol/L sodium hydroxide VS
= 24.13 mg of C₁₇H₁₅NO₂

Containers and storage Containers—Well-closed containers.

Mefloquine Hydrochloride

メフロキン塩酸塩

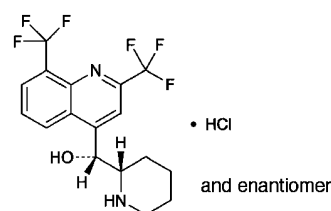

C₁₇H₁₆F₆N₂O·HCl: 414.77

(1*RS*)-[2,8-Bis(trifluoromethyl)quinolin-4-yl][(2*SR*)-piperidin-2-yl]methanol monohydrochloride
[51773-92-3]

Mefloquine Hydrochloride, when dried, contains not less than 99.0% and not more than 101.0% of C₁₇H₁₆F₆N₂O·HCl.

Description Mefloquine Hydrochloride occurs as white crystals or a white crystalline powder.

It is freely soluble in methanol, soluble in ethanol (99.5), and slightly soluble in water.

It dissolves in sulfuric acid.

A solution of Mefloquine Hydrochloride in methanol (1 in 20) shows no optical rotation.

Melting point: about 260°C (with decomposition).

Identification (1) Dissolve 2 mg of Mefloquine Hydrochloride in 1 mL of sulfuric acid: the solution shows a blue fluorescence under ultraviolet light (main wavelength: 365 nm).

(2) Determine the absorption spectrum of a solution of Mefloquine Hydrochloride in methanol (1 in 25,000) as directed under Ultraviolet-visible Spectrophotometry <2.24>, and compare the spectrum with the Reference Spectrum: both spectra exhibit similar intensities of absorption at the same wavelengths.

(3) Determine the infrared absorption spectrum of Mefloquine Hydrochloride, previously dried, as directed in the potassium chloride disk method under Infrared Spectrophotometry <2.25>, and compare the spectrum with the Reference Spectrum: both spectra exhibit similar intensities of absorption at the same wave numbers.

(4) To 5 mL of a solution of Mefloquine Hydrochloride (1 in 1000) add 1 mL of dilute nitric acid and 1 mL of silver nitrate TS: a white precipitate is formed, and the separated precipitate dissolves on the addition of an excess amount of

ammonia TS.

Purity (1) Heavy metals <1.07>—Proceed with 1.0 g of Mefloquine Hydrochloride according to Method 2 using a quartz crucible, and perform the test. Prepare the control solution with 2.0 mL of Standard Lead Solution (not more than 20 ppm).

(2) Arsenic <1.11>—To 1.0 g of Mefloquine Hydrochloride add 10 mL of a solution of magnesium nitrate hexahydrate in ethanol (95) (1 in 10), burn the ethanol, gradually heat, and incinerate by ignition at 800°C. If a carbonized residue still retains, moisten the residue with a little amount of nitric acid, and ignite again to incinerate. After cooling, to the residue add 3 mL of hydrochloric acid, warm on a water bath to dissolve, and perform the test using this solution as the test solution (not more than 2 ppm).

(3) Related substances—Dissolve 50 mg of Mefloquine Hydrochloride in 50 mL of the mobile phase, and use this solution as the sample solution. Pipet 1 mL of the sample solution, and add the mobile phase to make exactly 50 mL. Pipet 2 mL of this solution, add the mobile phase to make exactly 20 mL, and use this solution as the standard solution. Perform the test with exactly 10 μ L each of the sample solution and standard solution as directed under Liquid Chromatography <2.01> according to the following conditions, and determine each peak area by the automatic integration method: the area of the peak other than mefloquine and the peak eluted first from the sample solution is not larger than the peak area of mefloquine from the standard solution, and the total area of the peaks other than the peak of mefloquine and the peak eluted first from the sample solution is not larger than 2.5 times the peak area of mefloquine from the standard solution.

Operating conditions—

Detector: An ultraviolet absorption photometer (wavelength: 282 nm).

Column: A stainless steel column 3.9 mm in inside diameter and 30 cm in length, packed with aminopropylsilanized silica gel for liquid chromatography (10 μ m in particle diameter).

Column temperature: A constant temperature of about 40°C.

Mobile phase: A mixture of acetonitrile and diluted phosphoric acid (1 in 14) (24:1).

Flow rate: Adjust the flow rate so that the retention time of mefloquine is about 10 minutes.

Time span of measurement: About 3 times as long as the retention time of mefloquine.

System suitability—

Test for required detectability: To exactly 10 mL of the standard solution add the mobile phase to make exactly 20 mL. Confirm that the peak area of mefloquine obtained with 10 μ L of this solution is equivalent to 40 to 60% of that with 10 μ L of the standard solution.

System performance: Dissolve 10 mg of mefloquine hydrochloride and 5 mg of diprophylline in 50 mL of the mobile phase. To 2 mL of this solution add the mobile phase to make 20 mL. When the procedure is run with 10 μ L of this solution under the above operating conditions, diprophylline and mefloquine are eluted in this order with the resolution between these peaks being not less than 5.

System repeatability: When the test is repeated 6 times with 10 μ L of the standard solution under the above operat-

ing conditions, the relative standard deviation of the peak area of mefloquine is not more than 2.0%.

(4) Residual solvent Being specified separately.

Loss on drying <2.41> Not more than 0.5% (1 g, 105°C, 2 hours).

Residue on ignition <2.44> Not more than 0.1% (1 g, platinum crucible).

Assay Weigh accurately about 0.5 g of Mefloquine Hydrochloride, previously dried, dissolve in 100 mL of a mixture of acetic anhydride and acetic acid (100) (7:3), and titrate <2.50> with 0.1 mol/L perchloric acid VS (potentiometric titration). Perform a blank determination in the same manner, and make any necessary correction.

Each mL of 0.1 mol/L perchloric acid VS
= 41.48 mg of C₁₇H₁₆F₆N₂O.HCl

Containers and storage Containers—Well-closed containers.

Mefruside

メフルシド

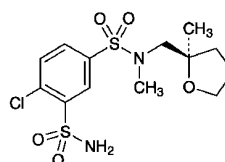

and enantiomer

C₁₃H₁₉ClN₂O₅S₂: 382.88

4-Chloro-*N*-methyl-*N*-[(2*RS*)-2-methyltetrahydrofuran-2-ylmethyl]-3-sulfamoylbenzenesulfonamide
[7195-27-9]

Mefruside, when dried, contains not less than 98.5% of C₁₃H₁₉ClN₂O₅S₂.

Description Mefruside occurs as a white crystalline powder.

It is very soluble in dimethylformamide, freely soluble in acetone, soluble in methanol, sparingly soluble in ethanol (95), and practically insoluble in water.

A solution of Mefruside in dimethylformamide (1 in 10) has no optical rotation.

Identification (1) Determine the absorption spectrum of a solution of Mefruside in methanol (1 in 40,000) as directed under Ultraviolet-visible Spectrophotometry <2.24>, and compare the spectrum with the Reference Spectrum: both spectra exhibit similar intensities of absorption at the same wavelengths.

(2) Determine the infrared absorption spectrum of Mefruside, previously dried, as directed in the potassium bromide disk method under Infrared Spectrophotometry <2.25>, and compare the spectrum with the Reference Spectrum: both spectra exhibit similar intensities of absorption at the same wave numbers.

(3) Perform the test with Mefruside as directed under Flame Coloration Test <1.04> (2): a green color appears.

Melting point <2.60> 149 – 152°C

Purity (1) Heavy metals <1.07>—Dissolve 1.0 g of Mefruside in 30 mL of acetone, and add 2 mL of dilute acetic acid and water to make 50 mL. Perform the test using this solution as the test solution. Prepare the control solution as follows: to 2.0 mL of Standard Lead Solution add 30 mL of acetone, 2 mL of dilute acetic acid and water to make 50 mL (not more than 20 ppm).

(2) Arsenic <1.11>—Prepare the test solution with 1.0 g of Mefruside according to Method 3, and perform the test (not more than 2 ppm).

(3) Related substances—Dissolve 0.20 g of Mefruside in 10 mL of acetone, and use this solution as the sample solution. Pipet 1 mL of the sample solution, add acetone to make exactly 200 mL, and use this solution as the standard solution. Perform the test with these solutions as directed under Thin-layer Chromatography <2.03>. Spot 10 μ L each of the sample solution and standard solution on a plate of silica gel with fluorescent indicator for thin-layer chromatography. Develop the plate with a mixture of chloroform and acetone (5:2) to a distance of about 10 cm, and air-dry the plate. Examine under ultraviolet light (main wavelength: 254 nm): the spots other than the principal spot from the sample solution are not more intense than the spot from the standard solution.

Loss on drying <2.41> Not more than 0.5% (1 g, 105°C, 2 hours).

Residue on ignition <2.44> Not more than 0.1% (1 g).

Assay Weigh accurately about 0.5 g of Mefruside, previously dried, dissolve in 80 mL of *N,N*-dimethylformamide, and titrate <2.50> with 0.1 mol/L tetramethylammonium hydroxide VS (potentiometric titration). Separately, perform a blank determination with a solution prepared by adding 13 mL of water to 80 mL of *N,N*-dimethylformamide, and make any necessary correction.

Each mL of 0.1 mol/L tetramethylammonium hydroxide VS
= 38.29 mg of $C_{13}H_{19}ClN_2O_5S_2$

Containers and storage Containers—Well-closed containers.

Mefruside Tablets

メフルシド錠

Mefruside Tablets contain not less than 95.0% and not more than 105.0% of the labeled amount of mefruside ($C_{13}H_{19}ClN_2O_5S_2$; 382.88).

Method of preparation Prepare as directed under Tablets, with Mefruside.

Identification (1) Weigh a quantity of powdered Mefruside Tablets, equivalent to 0.3 g of Mefruside according to the labeled amount, shake with 15 mL of heated methanol for 20 minutes, and filter. Add 25 mL of water to the filtrate, and allow to stand while ice-cooling for 30 minutes. Filter the white precipitate formed, wash with water, and dry at 105°C for 2 hours: the precipitate melts <2.60> between 149°C and 152°C.

(2) Weigh a quantity of powdered Mefruside Tablets,

equivalent to 0.01 g of Mefruside according to the labeled amount, shake with 70 mL of methanol strongly for 15 minutes, add methanol to make 100 mL, and filter. Determine the absorption spectrum of the filtrate as directed under Ultraviolet-visible Spectrophotometry <2.24>: it exhibits maxima between 274 nm and 278 nm, and between 283 nm and 287 nm.

Uniformity of dosage units <6.02> Perform the test according to the following method: it meets the requirement of the Content uniformity test.

To 1 tablet of Mefruside Tablets add 40 mL of methanol, disintegrate the tablet using ultrasonic waves with occasional stirring, then further treat with ultrasonic waves for 10 minutes, and add methanol to make exactly *V* mL of a solution containing about 0.5 mg of mefruside ($C_{13}H_{19}ClN_2O_5S_2$) per mL. Centrifuge the solution, pipet 5 mL of the supernatant liquid, add methanol to make exactly 20 mL, and use this solution as the sample solution. Then, proceed as directed in the Assay.

$$\begin{aligned} &\text{Amount (mg) of mefruside } (C_{13}H_{19}ClN_2O_5S_2) \\ &= M_S \times A_T/A_S \times V/125 \end{aligned}$$

M_S : Amount (mg) of mefruside for assay

Dissolution <6.10> When the test is performed at 50 revolutions per minute according to the Paddle method, using 900 mL of water as the dissolution medium, the dissolution rate in 45 minutes of Mefruside Tablets is not less than 85%.

Start the test with 1 tablet of Mefruside Tablets, withdraw not less than 20 mL of the medium at the specified minute after starting the test, and filter through a filter paper for quantitative analysis (5C). Discard the first 5 mL of the filtrate, pipet *V* mL of the subsequent filtrate, add water to make exactly *V'* mL so that each mL contains about 28 μ g of mefruside ($C_{13}H_{19}ClN_2O_5S_2$) according to the labeled amount, and use this solution as the sample solution. Separately, weigh accurately about 70 mg of mefruside for assay, previously dried at 105°C for 2 hours, dissolve in methanol to make exactly 50 mL. Pipet 2 mL of this solution, add water to make exactly 100 mL, and use this solution as the standard solution. Determine the absorbances, A_T and A_S , of the sample solution and standard solution at 285 nm in a layer of 5 cm in length as directed under Ultraviolet-visible Spectrophotometry <2.24>, using water as the blank.

$$\begin{aligned} &\text{Dissolution rate (\%)} \text{ with respect to the labeled amount} \\ &\text{of mefruside } (C_{13}H_{19}ClN_2O_5S_2) \\ &= M_S \times A_T/A_S \times V'/V \times 1/C \times 36 \end{aligned}$$

M_S : Amount (mg) of mefruside for assay

C: Labeled amount (mg) of mefruside ($C_{13}H_{19}ClN_2O_5S_2$) in 1 tablet

Assay Weigh accurately not less than 20 Mefruside Tablets, and powder. Weigh accurately a portion of the powder, equivalent to about 65 mg of mefruside ($C_{13}H_{19}ClN_2O_5S_2$), shake with 70 mL of methanol for 15 minutes, then add methanol to make exactly 100 mL, and filter. Discard the first 20 mL of the filtrate, take exactly 10 mL of the subsequent filtrate, add methanol to make exactly 50 mL, and use this solution as the sample solution. Separately, weigh accurately about 65 mg of mefruside for assay, previously dried at 105°C for 2 hours, and dissolve in methanol to make exactly 100 mL. Pipet 10 mL of this solution,

add methanol to make exactly 50 mL, and use this solution as the standard solution. Determine the absorbances, A_T and A_S , of the sample solution and standard solution at 285 nm as directed under Ultraviolet-visible Spectrophotometry <2.24>.

$$\begin{aligned} \text{Amount (mg) of mefruside (C}_{13}\text{H}_{19}\text{ClN}_2\text{O}_5\text{S}_2) \\ = M_S \times A_T/A_S \end{aligned}$$

M_S : Amount (mg) of mefruside for assay

Containers and storage Containers—Tight containers.

Meglumine

メグルミン

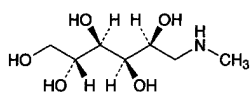

$\text{C}_7\text{H}_{17}\text{NO}_5$: 195.21

1-Deoxy-1-methylamino-D-glucitol

[6284-40-8]

Meglumine, when dried, contains not less than 99.0% of $\text{C}_7\text{H}_{17}\text{NO}_5$.

Description Meglumine occurs as a white, crystalline powder. It is odorless, and has a slightly bitter taste.

It is freely soluble in water, and slightly soluble in ethanol (95), and practically insoluble in diethyl ether.

The pH of a solution of Meglumine (1 in 10) is between 11.0 and 12.0.

Identification (1) To 1 mL of a solution of Meglumine (1 in 10) add 1 mL of potassium 1,2-naphthoquinone-4-sulfonate TS: a deep red color develops.

(2) To 2 mL of a solution of Meglumine (1 in 10) add 1 drop of methyl red TS, and add 0.5 mL of dilute sodium hydroxide TS and 0.5 g of boric acid after neutralizing with 0.5 mol/L sulfuric acid TS: a deep red color develops.

(3) Dissolve 0.5 g of Meglumine in 1 mL of diluted hydrochloric acid (1 in 3), and add 10 mL of ethanol (99.5): a white precipitate is produced. Then, rubbing the inside wall of the container with a glass rod, cool with ice and produce more precipitate. Filter the precipitate by suction through a glass filter (G3), wash the precipitate with a small volume of ethanol (99.5), and dry at 105°C for 1 hour: the residue thus obtained melts <2.60> between 149°C and 152°C.

Optical rotation <2.49> $[\alpha]_D^{20}$: -16.0 - -17.0° (after drying, 1 g, water, 10 mL, 100 mm).

Melting point <2.60> 128 - 131°C

Purity (1) Clarity and color of solution—Dissolve 1.0 g of Meglumine in 10 mL of water: the solution is clear and colorless.

(2) Chloride <1.03>—Dissolve 1.0 g of Meglumine in 30 mL of water, and add 10 mL of dilute nitric acid and water to make 50 mL. Perform the test using this solution as the test solution. Prepare the control solution with 0.25 mL of 0.01 mol/L hydrochloric acid VS (not more than 0.009%).

(3) Sulfate <1.14>—Dissolve 1.0 g of Meglumine in 30 mL of water, and add 5 mL of dilute hydrochloric acid and

water to make 50 mL. Perform the test using this solution as the test solution. Prepare the control solution with 0.40 mL of 0.005 mol/L sulfuric acid VS (not more than 0.019%).

(4) Heavy metals <1.07>—Proceed with 2.0 g of Meglumine according to Method 4, and perform the test. Prepare the control solution with 2.0 mL of Standard Lead Solution (not more than 10 ppm).

(5) Arsenic <1.11>—Prepare the test solution with 2.0 g of Meglumine according to Method 3, and perform the test (not more than 1 ppm).

(6) Reducing substances—To 5 mL of a solution of Meglumine (1 in 20) add 5 mL of Fehling's TS, and boil for 2 minutes: no red-brown precipitate is produced.

Loss on drying <2.41> Not more than 0.5% (1 g, 105°C, 4 hours).

Residue on ignition <2.44> Not more than 0.1% (1 g).

Assay Weigh accurately about 0.4 g of Meglumine, previously dried, dissolve in 25 mL of water, and titrate <2.50> with 0.1 mol/L hydrochloric acid VS (indicator: 2 drops of methyl red TS).

$$\begin{aligned} \text{Each mL of 0.1 mol/L hydrochloric acid VS} \\ = 19.52 \text{ mg of } \text{C}_7\text{H}_{17}\text{NO}_5 \end{aligned}$$

Containers and storage Containers—Tight containers.

Meglumine Iotalamate Injection

イオタラム酸メグルミン注射液

Meglumine Iotalamate Injection is an aqueous solution for injection.

It contains not less than 95.0% and not more than 105.0% of the labeled amount of iotalamic acid ($\text{C}_{11}\text{H}_9\text{I}_3\text{N}_2\text{O}_4$: 613.91).

Method of preparation

(1)	Iotalamic Acid	227.59 g
	Meglumine	72.41 g
	Water for Injection or Sterile Water	a sufficient quantity
	for Injection in Containers	a sufficient quantity
		To make 1000 mL
(2)	Iotalamic Acid	455 g
	Meglumine	145 g
	Water for Injection or Sterile Water	a sufficient quantity
	for Injection in Containers	a sufficient quantity
		To make 1000 mL

Prepare as directed under Injections, with the above ingredients (1) or (2).

Description Meglumine Iotalamate Injection is a clear, colorless to pale yellow, slightly viscous liquid.

It gradually changes in color by light.

Identification (1) To 1 mL of Meglumine Iotalamate Injection add 1 mL of potassium naphthoquinone sulfonate TS and 0.2 mL of sodium hydroxide TS: a deep red color develops.

(2) To a volume of Meglumine Iotalamate Injection, equivalent to 1 g of Iotalamic Acid according to the labeled amount, add 25 mL of water, and add 2.5 mL of dilute hydrochloric acid while shaking: a white precipitate is produced. Filter the precipitate by suction through a glass filter (G4), wash the precipitate with two 10-mL portions of water, and dry at 105°C for 4 hours. Proceed with the precipitate so obtained as directed in the Identification (2) under Iotalamic Acid.

Optical rotation <2.49>

Method of preparation (1) α_D^{20} : $-1.67 - -1.93^\circ$ (100 mm).

Method of preparation (2) α_D^{20} : $-3.35 - -3.86^\circ$ (100 mm).

pH <2.54> 6.5 - 7.7

Purity (1) Primary aromatic amines—To a volume of Meglumine Iotalamate Injection, equivalent to 0.20 g of Iotalamic Acid according to the labeled amount, add 15 mL of water, shake, add 4 mL of a solution of sodium nitrite (1 in 100) under ice-cooling, and proceed as directed in the Purity (2) under Iotalamic Acid: the absorbance is not more than 0.17.

(2) Iodine and iodide—Take a volume of Meglumine Iotalamate Injection, equivalent to 1.5 g of Iotalamic Acid according to the labeled amount, and proceed as directed in the Purity (2) under Sodium Iotalamate Injection.

Extractable volume <6.05> It meets the requirement.

Foreign insoluble matter <6.06> Perform the test according to Method 1: it meets the requirement.

Insoluble particulate matter <6.07> It meets the requirement.

Sterility <4.06> Perform the test according to the Membrane filtration method: it meets the requirement.

Assay To an exactly measured volume of Meglumine Iotalamate Injection, equivalent to about 4 g of iotalamic acid ($C_{11}H_9I_3N_2O_4$), add water to make exactly 200 mL. Pipet 2 mL of this solution, add water to make exactly 200 mL. To exactly 5 mL of this solution add exactly 5 mL of the internal standard solution, add the mobile phase to make 100 mL, and use this solution as the sample solution. Separately, weigh accurately about 0.4 g of iotalamic acid for assay, previously dried at 105°C for 4 hours, dissolve in 100 mL of water and 1 mL of sodium hydroxide TS, and add water to make exactly 200 mL. Pipet 5 mL of this solution, add water to make exactly 50 mL. To exactly 5 mL of this solution add exactly 5 mL of the internal standard solution, add the mobile phase to make 100 mL, and use this solution as the standard solution. Perform the test with 10 μ L each of the sample solution and standard solution as directed under Liquid Chromatography <2.01> according to the following conditions, and calculate the ratios, Q_T and Q_S , of the peak area of iotalamic acid to that of the internal standard.

$$\begin{aligned} \text{Amount (mg) of iotalamic acid (C}_{11}\text{H}_9\text{I}_3\text{N}_2\text{O}_4) \\ = M_S \times Q_T / Q_S \times 10 \end{aligned}$$

M_S : Amount (mg) of iotalamic acid for assay

Internal standard solution—A solution of L-tryptophan in the mobile phase (3 in 2500).

Operating conditions—

Detector: An ultraviolet absorption photometer (wavelength: 240 nm).

Column: A stainless steel column 4.6 mm in inside diameter and 15 cm in length, packed with octadecylsilanized silica gel for liquid chromatography (5 μ m in particle diameter).

Column temperature: A constant temperature of about 20°C.

Mobile phase: Dissolve 3.9 g of phosphoric acid and 2.8 mL of triethylamine in water to make 2000 mL. To this solution add 100 mL of acetonitrile.

Flow rate: Adjust the flow rate so that the retention time of iotalamic acid is about 6 minutes.

System suitability—

System performance: When the procedure is run with 10 μ L of the standard solution under the above operating conditions, iotalamic acid and the internal standard are eluted in this order with the resolution between these peaks being not less than 5.

System repeatability: When the test is repeated 6 times with 10 μ L of the standard solution under the above operating conditions, the relative standard deviation of the ratios of the peak area of iotalamic acid to that of the internal standard is not more than 1.0%.

Containers and storage Containers—Hermetic containers, and colored containers may be used.

Storage—Light-resistant.

Meglumine Sodium Amidotrizoate Injection

アミドトリゾ酸ナトリウムメグルミン注射液

Meglumine Sodium Amidotrizoate Injection is an aqueous solution for injection.

It contains not less than 95.0% and not more than 105.0% of the labeled amount of amidotrizoic acid ($C_{11}H_9I_3N_2O_4$: 613.91).

Method of preparation**(1)**

Amidotrizoic Acid (anhydrous)	471.78 g
Sodium Hydroxide	5.03 g
Meglumine	125.46 g
Water for Injection or Sterile Water for Injection in Containers	a sufficient quantity
To make	1000 mL

(2)

Amidotrizoic Acid (anhydrous)	597.30 g
Sodium Hydroxide	6.29 g
Meglumine	159.24 g
Water for Injection or Sterile Water for Injection in Containers	a sufficient quantity
To make	1000 mL

Prepare as directed under Injections, with the above ingredients (1) or (2).

Description Meglumine Sodium Amidotrizoate Injection is a clear, colorless to pale yellow, slightly viscous liquid.

It gradually changes in color by light.

Identification (1) To a volume of Meglumine Sodium Amidotrizoate Injection, equivalent to 1 g of Amidotrizoic Acid according to the labeled amount, add 25 mL of water, and add 2.5 mL of dilute hydrochloric acid with stirring: a white precipitate is produced. Filter the precipitate by suction through a glass filter (G4), wash with two 10-mL portions of water, and dry at 105°C for 1 hour. Proceed with the precipitate so obtained as directed in the Identification (2) under Amidotrizoic Acid.

(2) To 1 mL of Meglumine Sodium Amidotrizoate Injection add 1 mL of potassium 1,2-naphthoquinone-4-sulfonate TS and 0.2 mL of sodium hydroxide TS: a deep red color develops.

(3) Meglumine Sodium Amidotrizoate Injection responds to the Qualitative Tests <1.09> (1) for sodium salt.

Optical rotation <2.49>

Method of preparation (1) α_D^{20} : $-2.91 - -3.36^\circ$ (100 mm).

Method of preparation (2) α_D^{20} : $-3.69 - -4.27^\circ$ (100 mm).

pH <2.54> 6.0 - 7.7

Purity (1) Primary aromatic amines—To a volume of Meglumine Sodium Amidotrizoate Injection, equivalent to 0.20 g of Amidotrizoic Acid according to the labeled amount, add 6 mL of water, mix, add 4 mL of a solution of sodium nitrite (1 in 100) and 10 mL of 1 mol/L hydrochloric acid TS, and shake. Proceed as directed in the Purity (2) under Amidotrizoic Acid: the absorbance is not more than 0.19.

(2) Iodine and iodide—To a volume of Meglumine Sodium Amidotrizoate Injection, equivalent to 0.25 g of Amidotrizoic Acid according to the labeled amount, add water to make 20 mL, add 5 mL of dilute nitric acid, shake well, and filter by suction through a glass filter (G4). Add 5 mL of chloroform to the filtrate, and shake vigorously: no color develops in the chloroform layer. Then add 1 mL of hydrogen peroxide (30), and shake vigorously: the chloroform layer has no more color than the following control solution.

Control solution: Dissolve 0.10 g of potassium iodide in water to make 100 mL. Add 20 mL of water to 0.10 mL of this solution, add 5 mL of dilute nitric acid, 5 mL of chloroform and 1 mL of hydrogen peroxide (30), and shake vigorously.

Extractable volume <6.05> It meets the requirement.

Foreign insoluble matter <6.06> Perform the test according to Method 1: it meets the requirement.

Insoluble particulate matter <6.07> It meets the requirement.

Sterility <4.06> Perform the test according to the Membrane filtration method: it meets the requirement.

Assay To an exactly measured volume of Meglumine Sodium Amidotrizoate Injection, equivalent to about 0.5 g of amidotrizoic acid ($C_{11}H_9I_3N_2O_4$), add water to make exactly 200 mL. Pipet 2 mL of this solution, add exactly 10 mL of the internal standard solution and water to make 100 mL, and use this solution as the sample solution. Separately,

weigh accurately about 0.25 g of amidotrizoic acid for assay (previously determine the loss on drying <2.41> in the same manner as Amidotrizoic Acid), dissolve in a solution of meglumine (3 in 1000) to make exactly 100 mL, then pipet 2 mL of this solution, add exactly 10 mL of the internal standard solution and water to make 100 mL, and use this solution as the standard solution. Perform the test with 5 μ L each of the sample solution and standard solution as directed under Liquid Chromatography <2.01> according to the following conditions, and calculate the ratios, Q_T and Q_S , of the peak area of amidotrizoic acid to that of the internal standard.

$$\begin{aligned} &\text{Amount (mg) of amidotrizoic acid (C}_{11}\text{H}_9\text{I}_3\text{N}_2\text{O}_4) \\ &= M_S \times Q_T / Q_S \times 2 \end{aligned}$$

M_S : Amount (mg) of amidotrizoic acid for assay, calculated on the dried basis

Internal standard solution—Dissolve 0.06 g of acetrizoic acid in a solution of meglumine (3 in 1000) to make 100 mL.

Operating conditions—

Detector: An ultraviolet absorption photometer (wavelength: 254 nm).

Column: A stainless steel column 4.6 mm in inside diameter and 25 cm in length, packed with octadecylsilanized silica gel for liquid chromatography (5 μ m in particle diameter).

Column temperature: A constant temperature of about 25°C.

Mobile phase: Dissolve 1.7 g of tetrabutylammonium phosphate and 7.0 g of dipotassium hydrogenphosphate in 750 mL of water, adjust the pH to 7.0 with diluted phosphoric acid (1 in 10), add water to make 800 mL, then add 210 mL of acetonitrile, and mix.

Flow rate: Adjust the flow rate so that the retention time of amidotrizoic acid is about 5 minutes.

System suitability—

System performance: When the procedure is run with 5 μ L of the standard solution under the above operating conditions, amidotrizoic acid and the internal standard are eluted in this order with the resolution between these peaks being not less than 6.

System repeatability: When the test is repeated 6 times with 5 μ L of the standard solution under the above operating conditions, the relative standard deviation of the ratios of the peak area of amidotrizoic acid to that of the internal standard is not more than 1.0%.

Containers and storage Containers—Hermetic containers, and colored containers may be used.

Storage—Light-resistant.

Meglumine Sodium Iodamide Injection

ヨードミドナトリウムメグルミン注射液

Meglumine Sodium Iodamide Injection is an aqueous solution for injection.

It contains not less than 59.7 w/v% and not more than 65.9 w/v% of iodamide ($C_{12}H_{11}I_3N_2O_4$; 627.94).

Method of preparation

Iodamide	627.9 g
Sodium Hydroxide	6.0 g
Meglumine	165.9 g
Water for Injection or Sterile Water for Injection in Containers	a sufficient quantity
To make 1000 mL	

Prepare as directed under Injections, with the above ingredients.

Description Meglumine Sodium Iodamide Injection is a clear, colorless to pale yellow, slightly viscous liquid.

It gradually changes in color by light.

Identification (1) To 2 mL of Meglumine Sodium Iodamide Injection add 25 mL of water, and add 3 mL of dilute hydrochloric acid with thorough stirring; a white precipitate is formed. Filter the precipitate by suction through a glass filter (G3), and wash with two 10-mL portions of water. Transfer the precipitate to a suitable flask, add 100 mL of water, dissolve by heating, and gently boil until the volume becomes about 30 mL. After cooling, collect the separated crystals by filtration, dry at 105°C for 1 hour, and proceed as directed in the Identification (1) and (2) under Iodamide.

(2) Determine the infrared absorption spectrum of the dried crystals obtained in (1) as directed in the potassium bromide disk method under Infrared Spectrophotometry <2.25>: it exhibits absorption at the wave numbers of about 3390 cm⁻¹, 1369 cm⁻¹, 1296 cm⁻¹, 1210 cm⁻¹ and 1194 cm⁻¹.

(3) To 1 mL of Meglumine Sodium Iodamide Injection add 1 mL of potassium 1,2-naphthoquinone-4-sulfonate TS and 0.2 mL of sodium hydroxide TS: a deep red color is produced.

(4) Meglumine Sodium Iodamide Injection responds to the Qualitative Tests <1.09> (1) for sodium salt.

Optical rotation <2.49> α_D^{20} : -3.84 - -4.42° (100 mm).

pH <2.54> 6.5 - 7.5

Purity (1) Primary aromatic amines—Mix 0.30 mL of Meglumine Sodium Iodamide Injection and 6 mL of water, then add 4 mL of a solution of sodium nitrite (1 in 100) and 10 mL of 1 mol/L hydrochloric acid TS, shake well, and proceed as directed in the Purity (2) under Iodamide: the absorbance is not more than 0.22.

(2) Iodine and iodide—To 0.40 mL of Meglumine Sodium Iodamide Injection add water to make 20 mL, then add 5 mL of dilute nitric acid, shake well, filter by suction through a glass filter (G3). To the filtrate add 5 mL of chloroform, and shake vigorously: no color develops in the chloroform layer. Then add 1 mL of a strong hydrogen peroxide solution, and shake vigorously: the chloroform layer has no more color than the control solution.

Control solution: Dissolve 0.10 g of potassium iodide in water to make 100 mL. To a 0.10-mL portion of this solution add 20 mL of water, 5 mL of dilute nitric acid, 5 mL of chloroform and 1 mL of strong hydrogen peroxide solution, and shake vigorously.

Extractable volume <6.05> It meets the requirement.

Pyrogen <4.04> Dilute Meglumine Sodium Iodamide Injec-

tion with isotonic sodium chloride solution so as to contain 0.30 mL of Meglumine Sodium Iodamide Injection per mL according to the labeled amount, and perform the test: it meets the requirements.

Assay To an exactly measured 8 mL of Meglumine Sodium Iodamide Injection add sodium hydroxide TS to make exactly 100 mL, and use this solution as the sample solution. Pipet 10 mL of the sample solution into a saponification flask, add 30 mL of sodium hydroxide TS and 1 g of zinc powder, and proceed as directed in the Assay under Iodamide.

Each mL of 0.1 mol/L silver nitrate VS
= 20.93 mg of C₁₂H₁₁I₃N₂O₄

Containers and storage Containers—Hermetic containers, and colored containers may be used.

Storage—Light-resistant.

Melphalan

メルファラン

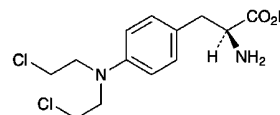

C₁₃H₁₈Cl₂N₂O₂: 305.20

4-Bis(2-chloroethyl)amino-L-phenylalanine
[148-82-3]

Melphalan contains not less than 93.0% of C₁₃H₁₈Cl₂N₂O₂, calculated on the dried basis.

Description Melphalan occurs as a white, to light yellowish white, crystalline powder.

It is slightly soluble in water, in methanol and in ethanol (95), and practically insoluble in diethyl ether.

It dissolves in dilute hydrochloric acid and in dilute sodium hydroxide TS.

It is gradually colored by light.

Optical rotation [α_D^{20}]: about -32° (0.5 g, calculated on the dried basis, methanol, 100 mL, 100 mm).

Identification (1) To 20 mg of Melphalan add 50 mL of methanol, dissolve by warming, add 1 mL of a solution of 4-(4-nitrobenzyl)pyridine in acetone (1 in 20), and evaporate on a water bath to dryness. Dissolve the residue in 1 mL of warmed methanol and add 2 drops of ammonia solution (28): a purple color develops.

(2) Dissolve 0.1 g of Melphalan in 10 mL of dilute sodium hydroxide TS, and heat on a water bath for 10 minutes. After cooling, add dilute nitric acid to acidify, and filter: the filtrate responds to the Qualitative Tests <1.09> for chloride.

(3) Determine the absorption spectrum of a solution of Melphalan in methanol (1 in 100,000) as directed under Ultraviolet-visible Spectrophotometry <2.24>, and compare the spectrum with the Reference Spectrum: both spectra exhibit similar intensities of absorption at the same wavelengths.

Purity (1) Ionisable chloride—Weigh accurately about 0.5 g of Melphalan, dissolve in 80 mL of diluted nitric acid

(1 in 40), stir for 2 minutes, and titrate <2.50> with 0.1 mol/L silver nitrate VS (potentiometric titration): the consumed volume is not more than 1.0 mL to 0.50 g of Melphalan.

(2) Heavy metals <1.07>—Proceed with 1.0 g of Melphalan according to Method 4, and perform the test. Prepare the control solution with 2.0 mL of Standard Lead Solution (not more than 20 ppm).

(3) Arsenic <1.11>—Prepare the test solution with 1.0 g of Melphalan according to Method 3, and perform the test (not more than 2 ppm).

Loss on drying <2.41> Not more than 7.0% (1 g, in vacuum at a pressure not exceeding 0.67 kPa, 105°C, 2 hours).

Residue on ignition <2.44> Not more than 0.3% (1 g).

Assay Weigh accurately about 0.25 g of Melphalan, add 20 mL of a solution of potassium hydroxide (1 in 5), and heat under a reflux condenser on a water bath for 2 hours. After cooling, add 75 mL of water and 5 mL of nitric acid, cool, and titrate <2.50> with 0.1 mol/L silver nitrate VS (potentiometric titration). Make any necessary correction by using the results obtained in the Purity (1).

Each mL of 0.1 mol/L silver nitrate VS
= 15.26 mg of C₁₃H₁₈Cl₂N₂O₂

Containers and storage Containers—Tight containers.
Storage—Light-resistant.

Menatetrenone

メナテトレノン

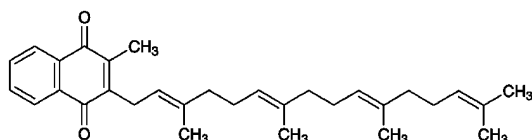

C₃₁H₄₀O₂: 444.65
2-Methyl-3-[(2*E*,6*E*,10*E*)-3,7,11,15-tetramethylhexadeca-2,6,10,14-tetraen-1-yl]-1,4-naphthoquinone
[863-61-6]

Menatetrenone contains not less than 98.0% of C₃₁H₄₀O₂, calculated on the dehydrated basis.

Description Menatetrenone occurs as yellow, crystals, crystalline powder, waxy mass or oily material.

It is very soluble in hexane, soluble in ethanol (99.5), sparingly soluble in 2-propanol, slightly soluble in methanol, and practically insoluble in water.

It decomposes and the color becomes more intense by light.

Melting point: about 37°C.

Identification (1) Dissolve 0.1 g of Menatetrenone in 5 mL of ethanol (99.5) by warming, cool, and add 1 mL of a solution of potassium hydroxide in ethanol (95) (1 in 10): a blue color develops, and upon standing it changes from blue-purple to red-brown through red-purple.

(2) Determine the infrared absorption spectrum of Menatetrenone, after melting by warming if necessary, as directed in the liquid film method under Infrared Spectrophotometry <2.25>, and compare the spectrum with the Refer-

ence Spectrum or the spectrum of Menatetrenone RS: both spectra exhibit similar intensities of absorption at the same wave numbers.

Purity (1) Heavy metals <1.07>—Proceed with 1.0 g of Menatetrenone according to Method 4, and perform the test. Prepare the control solution with 2.0 mL of Standard Lead Solution (not more than 20 ppm).

(2) Menadione—To 0.20 g of Menatetrenone add 5 mL of diluted ethanol (1 in 2), shake well, and filter. To 0.5 mL of the filtrate add 1 drop of a solution of 3-methyl-1-phenyl-5-pyrazorone in ethanol (99.5) (1 in 20) and 1 drop of ammonia water (28), and allow to stand for 2 hours: no blue-purple color develops.

(3) *cis* Isomer—Dissolve 0.10 g of Menatetrenone in 10 mL of hexane, and use this solution as the sample solution. Pipet 1 mL of the sample solution, add hexane to make exactly 50 mL, and use this solution as the standard solution. Perform the test with these solutions as directed under Thin-layer Chromatography <2.03>. Spot 10 μL each of the sample solution and standard solution on a plate of silica gel with fluorescent indicator for thin-layer chromatography. Develop the chromatogram with a mixture of hexane and dibutyl ether (17:3) to a distance of about 12 cm, and air-dry the plate. Examine under ultraviolet light (main wavelength: 254 nm): the spot corresponding to relative R_f value 1.1 regarding to the principal spot from the sample solution is not more intense than the spot from the standard solution.

(4) Related substances—Conduct this procedure without exposure to daylight, using a light-resistant vessel. Dissolve 0.10 g of Menatetrenone in 100 mL of ethanol (99.5), and use this solution as the sample solution. Pipet 1 mL of the sample solution, add ethanol (99.5) to make exactly 100 mL, and use this solution as the standard solution. Perform the test with exactly 20 μL each of the sample solution and standard solution as directed under Liquid Chromatography <2.01> according to the following conditions. Determine each peak area of these solutions by the automatic integration method: the total area of peaks other than the peak of menatetrenone from the sample solution is not larger than the peak area of menatetrenone from the standard solution.

Operating conditions—

Detector, column, column temperature, mobile phase, and flow rate: Proceed as directed in the operating conditions in the Assay.

Time span of measurement: About 6 times as long as the retention time of menatetrenone beginning after the solvent peak.

System suitability—

Test for required detection: To exactly 5 mL of the standard solution add ethanol (99.5) to make exactly 50 mL. Confirm that the peak area of menatetrenone obtained from 20 μL of this solution is equivalent to 7 to 13% of that from 20 μL of the standard solution.

System performance: Proceed as directed in the system suitability in the Assay.

System repeatability: When the test is repeated 6 times with 20 μL of the standard solution under the above operating conditions, the relative standard deviation of the peak areas of menatetrenone is not more than 1.0%.

Water <2.48> Not more than 0.5% (0.5 g, volumetric titration, direct titration).

Residue on ignition <2.44> Not more than 0.1% (1 g).

Assay Conduct this procedure without exposure to daylight, using a light-resistant vessel. Weigh accurately about 0.1 g each of Menatetrenone and Menatetrenone RS (separately, determine the water <2.48> in the same manner as Menatetrenone), dissolve each in 50 mL of 2-propanol, and add ethanol (99.5) to make exactly 100 mL. Pipet 10 mL of these solutions, and add ethanol (99.5) to make exactly 100 mL. Pipet 2 mL each of these solutions, add exactly 4 mL each of the internal standard solution, and use these solutions as the sample solution and standard solution. Perform the test with 20 μ L each of the sample solution and standard solution as directed under Liquid Chromatography <2.01> according to the following conditions, and calculate the ratios, Q_T and Q_S , of the peak area of menatetrenone to that of the internal standard.

$$\text{Amount (mg) of } C_{31}H_{40}O_2 = M_S \times Q_T/Q_S$$

M_S : Amount (mg) of Menatetrenone RS, calculated on the dehydrated basis

Internal standard solution—A solution of phytonadione in 2-propanol (1 in 20,000).

Operating conditions—

Detector: An ultraviolet absorption photometer (wavelength: 270 nm).

Column: A stainless steel column 4.6 mm in inside diameter and 15 cm in length, packed with octadecylsilanized silica gel for liquid chromatography (5 μ m in particle diameter).

Column temperature: A constant temperature of about 40°C.

Mobile phase: Methanol.

Flow rate: Adjust the flow rate so that the retention time of menatetrenone is about 7 minutes.

System suitability—

System performance: When the procedure is run with 20 μ L of the standard solution under the above operating conditions, menatetrenone and the internal standard are eluted in this order with the resolution between these peaks being not less than 4.

System repeatability: When the test is repeated 6 times with 20 μ L of the standard solution under the above operating conditions, the relative standard deviation of the ratios of the peak area of menatetrenone to that of the internal standard is not more than 1.0%.

Containers and storage Containers—Tight containers.

Storage—Light-resistant.

dl-Menthol

dl-メントール

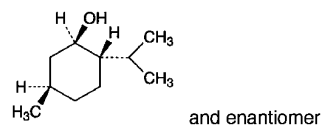

$C_{10}H_{20}O$: 156.27

(1*RS*,2*SR*,5*RS*)-5-Methyl-2-(1-methylethyl)cyclohexanol
[89-78-1]

dl-Menthol contains not less than 98.0% of $C_{10}H_{20}O$.

Description *dl*-Menthol occurs as colorless crystals. It has a characteristic and refreshing odor and a burning taste, followed by a cool taste.

It is very soluble in ethanol (95) and in diethyl ether, and very slightly soluble in water.

It sublimes gradually at room temperature.

Identification (1) Triturate *dl*-Menthol with an equal amount of camphor, chloral hydrate or thymol: the mixture liquefies.

(2) Shake 1 g of *dl*-Menthol with 20 mL of sulfuric acid: the mixture becomes turbid with a yellow-red color. Allow to stand for 3 hours: a clear, oily layer possesses no aroma of menthol is separated.

Congealing point <2.42> 27 – 28°C

Optical rotation <2.49> $[\alpha]_D^{20}$: –2.0 – +2.0° (2.5 g, ethanol (95), 25 mL, 100 mm).

Purity (1) Non-volatile residue—Volatilize 2.0 g of *dl*-Menthol on a water bath, and dry the residue at 105°C for 2 hours: the residue weighs not more than 1.0 mg.

(2) Thymol—Add 0.20 g of *dl*-Menthol to a cold mixture of 2 mL of acetic acid (100), 6 drops of sulfuric acid and 2 drops of nitric acid: no green to blue-green color immediately develops.

(3) Nitromethane or nitroethane—To 0.5 g of *dl*-Menthol placed in a flask add 2 mL of a solution of sodium hydroxide (1 in 2) and 1 mL of strong hydrogen peroxide, connect a reflux condenser to the flask, and boil the mixture gently for 10 minutes. After cooling, add water to make exactly 20 mL, and filter. Take 1 mL of the filtrate in a Nessler tube, add water to make 10 mL, neutralize with dilute hydrochloric acid, then add 1 mL of dilute hydrochloric acid, and cool. To the mixture add 1 mL of a solution of sulfanilic acid (1 in 100), allow to stand for 2 minutes, and then add 1 mL of a solution of *N,N*-diethyl-*N'*-1-naphthylethylenediamine oxalate (1 in 1000) and water to make 25 mL: no red-purple color immediately develops.

Assay Weigh accurately about 2 g of *dl*-Menthol, add exactly 20 mL of a mixture of dehydrated pyridine and acetic anhydride (8:1), connect a reflux condenser, and heat on a water bath for 2 hours. Wash down the condenser with 20 mL of water, and titrate <2.50> with 1 mol/L sodium hydroxide VS (indicator: 5 drops of phenolphthalein TS). Perform a blank determination, and make any necessary correction.

Each mL of 1 mol/L sodium hydroxide VS
= 156.3 mg of C₁₀H₂₀O

Containers and storage Containers—Tight containers.
Storage—In a cold place.

l-Menthol

l-メントール

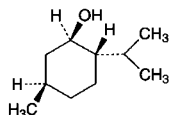

C₁₀H₂₀O: 156.27
(1*R*,2*S*,5*R*)-5-Methyl-2-(1-methylethyl)cyclohexanol
[2216-51-5]

l-Menthol contains not less than 98.0% of C₁₀H₂₀O.

Description *l*-Menthol occurs as colorless crystals. It has a characteristic and refreshing odor and a burning taste, followed by a cool taste.

It is very soluble in ethanol (95) and in diethyl ether, and very slightly soluble in water.

It sublimates gradually at room temperature.

Identification (1) Triturate *l*-Menthol with an equal amount of camphor, chloral hydrate or thymol: the mixture liquefies.

(2) Shake 1 g of *l*-Menthol with 20 mL of sulfuric acid: the mixture becomes turbid with a yellow-red color. Allow to stand for 3 hours: a clear, oily layer which possesses no aroma of menthol is separated.

Optical rotation <2.49> [α]_D²⁰: −45.0 – −51.0° (2.5 g, ethanol (95), 25 mL, 100 mm).

Melting point <2.60> 42 – 44°C

Purity (1) Non-volatile residue—Volatilize 2.0 g of *l*-Menthol on a water bath, and dry the residue at 105°C for 2 hours: the residue weighs not more than 1.0 mg.

(2) Thymol—Add 0.20 g of *l*-Menthol to a cold mixture of 2 mL of acetic acid (100), 6 drops of sulfuric acid and 2 drops of nitric acid: no green to blue-green color immediately develops.

(3) Nitromethane or nitroethane—To 0.5 g of *l*-Menthol placed in a flask add 2 mL of sodium hydroxide solution (1 in 2) and 1 mL of strong hydrogen peroxide, connect a reflux condenser to the flask, and boil the mixture gently for 10 minutes. After cooling, add water to make exactly 20 mL, and filter. Take 1 mL of the filtrate in a Nessler tube, add water to make 10 mL, neutralize with dilute hydrochloric acid, add another 1 mL of dilute hydrochloric acid, and cool. To the mixture add 1 mL of a solution of sulfanilic acid (1 in 100), allow to stand for 2 minutes, and then add 1 mL of a solution of *N,N*-diethyl-*N'*-1-naphthylethylenediamine oxalate (1 in 1000) and water to make 25 mL: no red-purple color immediately develops.

Assay Weigh accurately about 2 g of *l*-Menthol, add exactly 20 mL of a mixture of dehydrated pyridine and acetic anhydride (8:1), connect a reflux condenser, and heat on a water bath for 2 hours. Wash the condenser with 20 mL of

water, and titrate <2.50> with 1 mol/L sodium hydroxide VS (indicator: 5 drops of phenolphthalein TS). Perform a blank determination and make any necessary correction.

Each mL of 1 mol/L sodium hydroxide VS
= 156.3 mg of C₁₀H₂₀O

Containers and storage Containers—Tight containers.
Storage—In a cold place.

Mepenzolate Bromide

メペンゾラート臭化物

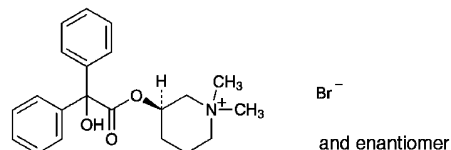

C₂₁H₂₆BrNO₃: 420.34
(3*RS*)-3-[(Hydroxy)(diphenyl)acetoxy]-1,1-dimethylpiperidinium bromide
[76-90-4]

Mepenzolate Bromide, when dried, contains not less than 98.5% of C₂₁H₂₆BrNO₃.

Description Mepenzolate Bromide is white to pale yellow crystals or crystalline powder. It is odorless, and has a bitter taste.

It is very soluble in formic acid, freely soluble in methanol, soluble in hot water, slightly soluble in water and in ethanol (95), very slightly soluble in acetic anhydride, and practically insoluble in diethyl ether.

Melting point: about 230°C (with decomposition).

Identification (1) To 30 mg of Mepenzolate Bromide add 10 drops of sulfuric acid: a red color develops.

(2) Dissolve 10 mg of Mepenzolate Bromide in 20 mL of water and 5 mL of dilute hydrochloric acid, and to 5 mL of this solution add 1 mL of Dragendorff's TS: an orange precipitate is produced.

(3) Determine the absorption spectrum of a solution of Mepenzolate Bromide in 0.01 mol/L hydrochloric acid TS (1 in 2000) as directed under Ultraviolet-visible Spectrophotometry <2.24>, and compare the spectrum with the Reference Spectrum: both spectra exhibit similar intensities of absorption at the same wavelengths.

(4) Dissolve 0.5 g of Mepenzolate Bromide in 50 mL of water and 3 mL of nitric acid by heating. This solution responds to the Qualitative Tests <1.09> for Bromide.

Purity (1) Heavy Metals <1.07>—Proceed with 1.0 g of Mepenzolate Bromide according to Method 2, and perform the test. Prepare the control solution with 2.0 mL of Standard Lead Solution (not less than 20 ppm).

(2) Arsenic <1.11>—Prepare the test solution with 1.0 g of Mepenzolate Bromide according to Method 3, and perform the test (not more than 2 ppm).

(3) Related substances—Dissolve 0.40 g of Mepenzolate Bromide in exactly measured 10 mL of methanol, and use this solution as the sample solution. Pipet 1 mL of the sample solution, add methanol to make exactly 200 mL, and use

this solution as the standard solution (1). Separately, dissolve 40 mg of benzophenone in methanol to make exactly 100 mL. Pipet 2 mL of this solution, add methanol to make exactly 10 mL, and use this solution as the standard solution (2). Perform the test with these solutions as directed under Thin-layer Chromatography <2.03>. Spot 10 μ L each of the sample solution, standard solutions (1) and (2) on a plate of silica gel with fluorescent indicator for thin-layer chromatography. Develop the plate with a mixture of 1-butanol, methanol, water and acetic acid (100) (3:3:2:1) to a distance of about 10 cm, and air-dry the plate and then at 80°C for 30 minutes. Examine under ultraviolet light (main wavelength: 254 nm): the spots other than either the principal spot or the spot corresponding to benzophenone from the sample solution are not more intense than the spot from standard solution (1), and the spot corresponding to benzophenone from the sample solution is not more intense than the spot from standard solution (2). Spray evenly Dragendorff's TS on the plate: the spots other than the principal spot from the sample solution are not more intense than the spot from standard solution (1).

Loss on drying <2.41> Not more than 0.5% (1 g, 105°C, 4 hours).

Residue on ignition <2.44> Not more than 0.1% (1 g).

Assay Weigh accurately about 0.35 g of Mepenziolate Bromide, previously dried, dissolve in 2 mL of formic acid, add 60 mL of acetic anhydride, and titrate <2.50> with 0.1 mol/L perchloric acid VS (potentiometric titration). Perform a blank determination, and make any necessary correction.

Each mL of 0.1 mol/L perchloric acid VS
= 42.03 mg of C₂₁H₂₆BrNO₃

Containers and storage Containers—Tight containers.

Mepitiostane

メピチオスタン

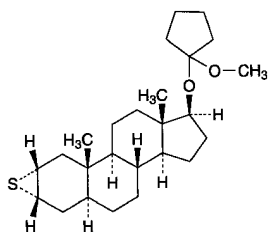

C₂₅H₄₀O₂S: 404.65

2 α ,3 α -Epithio-17 β -(1-methoxycyclopentyloxy)-5 α -androstane
[21362-69-6]

Mepitiostane contains not less than 96.0% and not more than 102.0% of C₂₅H₄₀O₂S, calculated on the anhydrous basis.

Description Mepitiostane occurs as white to pale yellow crystals or crystalline powder.

It is freely soluble in triethylamine, in chloroform, in diethyl ether and in cyclohexane, soluble in diethylene glycol dimethyl ether and in petroleum ether, sparingly soluble in

acetone, slightly soluble in methanol and in ethanol (99.5), and practically insoluble in water.

It is hydrolyzed in moist air.

Identification (1) Dissolve 1 mg of Mepitiostane in 1 mL of methanol, and add 0.5 mL of palladium (II) chloride TS: an orange precipitate is formed. To this suspension add 1 mL of water and 2 mL of chloroform, shake well, and allow to stand: an orange color develops in the chloroform layer.

(2) Dissolve 0.1 g of Mepitiostane in 2 mL of diethylene glycol dimethyl ether, shake with 1 mL of 1 mol/L hydrochloric acid TS, and filter. To the filtrate add 1.5 mL of 2,4-dinitrophenylhydrazine-diethylene glycol dimethyl ether TS and 1.5 mL of diluted ethanol (95) (2 in 3): an orange-yellow precipitate is formed. Filter the precipitate, recrystallize from ethanol (99.5), and dry in a desiccator (in vacuum, phosphorus (V) oxide) for 4 hours: the crystals melt <2.60> between 144°C and 149°C.

(3) Determine the infrared absorption spectrum of Mepitiostane as directed in the potassium bromide disk method under Infrared Spectrophotometry <2.25>, and compare the spectrum with the Reference Spectrum: both spectra exhibit similar intensities of absorption at the same wave numbers.

Optical rotation <2.49> [α]_D²⁰: +20 – +23° (0.1 g, chloroform, 10 mL, 100 mm).

Purity (1) Clarity and color of solution—Dissolve 0.10 g of Mepitiostane in 4 mL of petroleum ether: the solution is clear and colorless to pale yellow.

(2) Heavy metals <1.07>—Proceed with 1.0 g of Mepitiostane according to Method 2, and perform the test. Prepare the control solution with 2.0 mL of Standard Lead Solution (not more than 20 ppm).

(3) Related substances—Dissolve 20 mg of Mepitiostane in exactly 5 mL of a mixture of acetone and triethylamine (1000:1), and use this solution as the sample solution. Separately, dissolve 10 mg of Epitiostanol RS in a mixture of acetone and triethylamine (1000:1) to make exactly 10 mL. Pipet 1 mL and 3 mL of this solution, to each add a mixture of acetone and triethylamine (1000:1) to make exactly 25 mL, and use these solutions as the standard solution (1) and the standard solution (2), respectively. Perform the test with these solutions as directed under Thin-layer Chromatography <2.03>. Spot 5 μ L each of the sample solution and standard solutions (1) and (2) on a plate of silica gel with fluorescent indicator for thin-layer chromatography. Develop the plate with a mixture of hexane and acetone (3:1) to a distance of about 10 cm, and air-dry the plate. Spray evenly diluted sulfuric acid (1 in 5) on the plate, heat between 120°C and 130°C for 5 minutes, and examine under ultraviolet light (main wavelength: 365 nm): the spots other than the principal spot from the sample solution showing the same R_f value as the standard solutions are not more intense than the spot from the standard solution (2), and the remaining spots other than the principal spot are not more intense than the spot from the standard solution (1).

Water <2.48> Not more than 0.7% (0.3 g, volumetric titration, back titration).

Residue on ignition <2.44> Not more than 0.1% (0.5 g).

Assay Weigh accurately about 0.3 g of Mepitiostane, and dissolve in cyclohexane to make exactly 10 mL. Pipet 2 mL

of this solution, add 10 mL of ethanol (99.5), mix with exactly 2 mL each of 0.01 mol/L hydrochloric acid TS and the internal standard solution, add ethanol (99.5) to make 20 mL, allow to stand at ordinary temperature for 30 minutes, and use this solution as the sample solution. Separately, weigh accurately about 45 mg of Epitiostanol RS, dissolve in exactly 2 mL of the internal standard solution, add ethanol (99.5) to make 20 mL, and use this solution as the standard solution. Perform the test with 10 μ L each of the sample solution and standard solution as directed under Liquid Chromatography <2.01> according to the following conditions, and calculate the ratios, Q_T and Q_S , of the peak area of epitiostanol to that of the internal standard, respectively.

$$\begin{aligned} \text{Amount (mg) of } C_{25}H_{40}O_2S \\ = M_S \times Q_T / Q_S \times 5 \times 1.320 \end{aligned}$$

M_S : Amount (mg) of Epitiostanol RS, calculated on the anhydrous basis

Internal standard solution—A solution of *n*-octylbenzene in ethanol (99.5) (1 in 300).

Operating conditions—

Detector: An ultraviolet absorption photometer (wavelength: 265 nm).

Column: A stainless steel column 4.0 mm in inside diameter and 15 cm in length, packed with octadecylsilanized silica gel for liquid chromatography (10 μ m in particle diameter).

Column temperature: A constant temperature of about 25°C.

Mobile phase: A mixture of methanol and water (20:3).

Flow rate: Adjust the flow rate so that the retention time of epitiostanol is about 6 minutes.

System suitability—

System performance: When the procedure is run with 10 μ L of the standard solution under the above operating conditions, epitiostanol and the internal standard are eluted in this order with the resolution between these peaks being not less than 4.

System repeatability: When the test is repeated 6 times with 10 μ L of the standard solution under the above operating conditions, the relative standard deviation of the ratios of the peak area of epitiostanol to that of the internal standard is not more than 1.0%.

Containers and storage Containers—Hermetic containers.

Storage—Light-resistant, under Nitrogen atmosphere, and in a cold place.

Mepivacaine Hydrochloride

メピバカイン塩酸塩

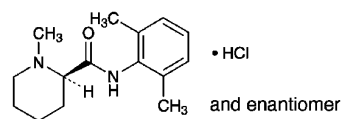

$C_{15}H_{22}N_2O \cdot HCl$: 282.81

(2*RS*)-*N*-(2,6-Dimethylphenyl)-1-methylpiperidine-2-carboxamide monohydrochloride
[1722-62-9]

Mepivacaine Hydrochloride, when dried, contains not less than 98.5% and not more than 101.0% of $C_{15}H_{22}N_2O \cdot HCl$.

Description Mepivacaine Hydrochloride occurs as white crystals or crystalline powder.

It is freely soluble in water and in methanol, soluble in acetic acid (100), and sparingly soluble in ethanol (99.5).

A solution of Mepivacaine Hydrochloride (1 in 10) shows no optical rotation.

Melting point: about 256°C (with decomposition).

Identification (1) Determine the absorption spectrum of a solution of Mepivacaine Hydrochloride (1 in 2500) as directed under Ultraviolet-visible Spectrophotometry <2.24>, and compare the spectrum with the Reference Spectrum: both spectra exhibit similar intensities of absorption at the same wavelengths.

(2) Determine the infrared absorption spectrum of Mepivacaine Hydrochloride as directed in the potassium chloride disk method under Infrared Spectrophotometry <2.25>, and compare the spectrum with the Reference Spectrum: both spectra exhibit similar intensities of absorption at the same wave numbers.

(3) A solution of Mepivacaine Hydrochloride (1 in 50) responds to the Qualitative Tests <1.09> for chloride.

pH <2.54> Dissolve 0.2 g of Mepivacaine Hydrochloride in 10 mL of water: the pH of this solution is between 4.0 and 5.0.

Purity (1) Clarity and color of solution—Dissolve 1.0 g of Mepivacaine Hydrochloride in 10 mL of water: the solution is clear and colorless.

(2) Sulfate <1.14>—Perform the test with 0.5 g of Mepivacaine Hydrochloride. Prepare the control solution with 0.40 mL of 0.005 mol/L sulfuric acid VS (not more than 0.038%).

(3) Heavy metals <1.07>—Proceed with 2.0 g of Mepivacaine Hydrochloride according to Method 1, and perform the test. Prepare the control solution with 2.0 mL of Standard Lead Solution (not more than 10 ppm).

(4) Related substances—Dissolve 0.10 g of Mepivacaine Hydrochloride in 5 mL of methanol, and use this solution as the sample solution. Pipet 1 mL of the sample solution, and add methanol to make exactly 20 mL. Pipet 2 mL of this solution, add methanol to make exactly 50 mL, and use this solution as the standard solution. Perform the test with these solutions as directed under Thin-layer Chromatography <2.03>. Spot 10 μ L each of the sample solution and standard

solution on a plate of silica gel for thin-layer chromatography. Develop the plate with a mixture of diethyl ether, methanol and ammonia solution (28) (100:5:1) to a distance of about 10 cm, and air-dry the plate. Spray evenly bismuth nitrate-potassium iodide TS on the plate: the spots other than the principal spot from the sample solution are not more intense than the spot from the standard solution.

Loss on drying <2.41> Not more than 1.0% (1 g, 105°C, 3 hours).

Residue on ignition <2.44> Not more than 0.1% (1 g).

Assay Weigh accurately about 0.4 g of Mepivacaine Hydrochloride, previously dried, dissolve in 10 mL of acetic acid (100) and add 70 mL of acetic anhydride. Titrate <2.50> with 0.1 mol/L perchloric acid VS (potentiometric titration). Perform a blank determination, and make any necessary correction.

Each mL of 0.1 mol/L perchloric acid VS
= 28.28 mg of C₁₅H₂₂N₂O.HCl

Containers and storage Containers—Tight containers.

Mepivacaine Hydrochloride Injection

メピバカイン塩酸塩注射液

Mepivacaine Hydrochloride Injection is an aqueous solution for injection.

It contains not less than 95.0% and not more than 105.0% of the labeled amount of mepivacaine hydrochloride (C₁₅H₂₂N₂O.HCl: 282.81).

Method of preparation Prepare as directed under Injections, with Mepivacaine Hydrochloride.

Description Mepivacaine Hydrochloride Injection is a clear, colorless liquid.

Identification To a volume of Mepivacaine Hydrochloride Injection, equivalent to 20 mg of Mepivacaine Hydrochloride according to the labeled amount, add 1 mL of sodium hydrochloride TS, and extract with 20 mL of hexane. To 8 mL of the hexane extract add 20 mL of 1 mol/L hydrochloric acid TS, shake vigorously, and determine the absorption spectrum of the water layer separated as directed under Ultraviolet-visible Spectrophotometry <2.24>: it exhibits maxima between 261 nm and 265 nm, and between 270 nm and 273 nm.

pH Being specified separately.

Bacterial endotoxins <4.01> Less than 0.6 EU/mg.

Extractable volume <6.05> It meets the requirement.

Foreign insoluble matter <6.06> Perform the test according to Method 1: it meets the requirement.

Insoluble particulate matter <6.07> It meets the requirement.

Sterility <4.06> Perform the test according to the Membrane filtration method: it meets the requirement.

Assay Pipet a volume of Mepivacaine Hydrochloride Injection, equivalent to about 40 mg of mepivacaine hydrochloride (C₁₅H₂₂N₂O.HCl), add exactly 4 mL of the internal standard solution and 0.001 mol/L hydrochloric acid TS to make 20 mL, and use this solution as the sample solution. Separately, weigh accurately about 40 mg of mepivacaine hydrochloride for assay, previously dried at 105°C for 3 hours, dissolve in 0.001 mol/L hydrochloric acid TS, add exactly 4 mL of the internal standard solution and 0.001 mol/L hydrochloric acid TS to make 20 mL, and use this solution as the standard solution. Perform the test with 5 μL each of the sample solution and standard solution as directed under Liquid Chromatography <2.01> according to the following conditions, and calculate the ratios, Q_T and Q_S, of the peak area of mepivacaine to that of the internal standard.

$$\begin{aligned} &\text{Amount (mg) of mepivacaine hydrochloride} \\ &(\text{C}_{15}\text{H}_{22}\text{N}_2\text{O}\cdot\text{HCl}) \\ &= M_S \times Q_T/Q_S \end{aligned}$$

M_S: Amount (mg) of mepivacaine hydrochloride for assay

Internal standard solution—A solution of benzophenone in methanol (1 in 4000).

Operating conditions—

Detector: An ultraviolet absorption photometer (wavelength: 254 nm).

Column: A stainless steel column about 4 mm in inside diameter and 15 cm in length, packed with octadecylsilanized silica gel for liquid chromatography (10 μm in particle diameter).

Column temperature: A constant temperature of about 25°C.

Mobile phase: Dissolve 2.88 g of sodium lauryl sulfate in 1000 mL of a mixture of 0.02 mol/L phosphate buffer solution, pH 3.0, and acetonitrile (11:9).

Flow rate: Adjust the flow rate so that the retention time of mepivacaine is about 6 minutes.

System suitability—

System performance: When the procedure is run with 5 μL of the standard solution under the above operating conditions, mepivacaine and the internal standard are eluted in this order with the resolution between these peaks being not less than 6.

System repeatability: When the test is repeated 6 times with 5 μL of the standard solution under the above operating conditions, the relative standard deviation of the ratio of the peak area of mepivacaine to that of the internal standard is not more than 1.0%.

Containers and storage Containers—Hermetic containers.

Mequitazine

メキタジン

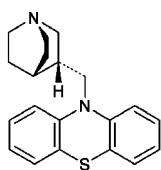

and enantiomer

$C_{20}H_{22}N_2S$: 322.47
10-[(3*RS*)-1-Azabicyclo[2.2.2]oct-3-ylmethyl]-10*H*-phenothiazine
[29216-28-2]

Mequitazine, when dried, contains not less than 98.5% of $C_{20}H_{22}N_2S$.

Description Mequitazine occurs as white crystals or crystalline powder.

It is freely soluble in methanol and in acetic acid (100), soluble in ethanol (95), and practically insoluble in water.

It is gradually colored by light.

A solution of Mequitazine in methanol (1 in 50) shows no optical rotation.

Identification (1) Determine the absorption spectrum of a solution of Mequitazine in ethanol (95) (1 in 250,000) as directed under Ultraviolet-visible Spectrophotometry <2.24>, and compare the spectrum with the Reference Spectrum: both spectra exhibit similar intensities of absorption at the same wavelengths.

(2) Determine the infrared absorption spectrum of Mequitazine, previously dried, as directed in the potassium bromide disk method under Infrared Spectrophotometry <2.25>, and compare the spectrum with the Reference Spectrum: both spectra exhibit similar intensities of absorption at the same wave numbers.

Melting point <2.60> 146 – 150°C

Purity (1) Heavy metals <1.07>—Proceed with 1.0 g of Mequitazine according to Method 2, and perform the test. Prepare the control solution with 2.0 mL of Standard Lead Solution (not more than 20 ppm).

(2) Related substances—Conduct this procedure without exposure to light, using light-resistant vessels. Dissolve 50 mg of Mequitazine in 5 mL of methanol, and use this solution as the sample solution. Pipet 1 mL of the sample solution, add methanol to make exactly 50 mL, then pipet 5 mL of this solution, add methanol to make exactly 50 mL, and use this solution as the standard solution. Perform the test with these solutions as directed under Thin-layer Chromatography <2.03>. Spot 5 μ L each of the sample solution and standard solution on a plate of silica gel with fluorescent indicator for thin-layer chromatography. Develop with a mixture of ethyl acetate, methanol and diethylamine (7:2:2) to a distance of about 10 cm, and air-dry the plate. Examine under ultraviolet light (main wavelength: 254 nm): the number of the spot other than the principal spot from the sample solution is not more than 3 and they are not more intense than the spot from the standard solution.

Loss on drying <2.41> Not more than 0.5% (1 g, in vacuum, phosphorus (V) oxide, 60°C, 3 hours).

Residue on ignition <2.44> Not more than 0.1% (1 g).

Assay Weigh accurately about 0.25 g of Mequitazine, dissolve in 50 mL of acetic acid (100), titrate <2.50> with 0.1 mol/L perchloric acid VS (potentiometric titration). Perform a blank determination, and make any necessary correction.

Each mL of 0.1 mol/L perchloric acid VS
= 32.25 mg of $C_{20}H_{22}N_2S$

Containers and storage Containers—Tight containers.
Storage—Light-resistant.

Mercaptopurine Hydrate

メルカプトプリン水和物

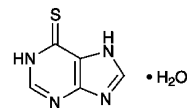

$C_5H_4N_4S \cdot H_2O$: 170.19
1,7-Dihydro-6*H*-purine-6-thione monohydrate
[6112-76-1]

Mercaptopurine Hydrate contains not less than 98.0% of mercaptopurine ($C_5H_4N_4S$: 152.18), calculated on the anhydrous basis.

Description Mercaptopurine Hydrate occurs as light yellow to yellow crystals or crystalline powder. It is odorless.

It is practically insoluble in water, in acetone and in diethyl ether.

It dissolves in sodium hydroxide TS and in ammonia TS.

Identification (1) Dissolve 0.6 g of Mercaptopurine Hydrate in 6 mL of sodium hydroxide solution (3 in 100), and add slowly 0.5 mL of iodomethane with vigorous stirring. Stir well for 10 minutes, cool in an ice bath, and adjust the pH with acetic acid (31) to about 5. Collect the separated crystals by filtration, recrystallize from water, and dry at 120°C for 30 minutes: the crystals melt <2.60> between 218°C and 222°C (with decomposition).

(2) Determine the absorption spectrum of a solution of Mercaptopurine Hydrate in 0.1 mol/L hydrochloric acid TS (1 in 200,000) as directed under Ultraviolet-visible Spectrophotometry <2.24>, and compare the spectrum with the Reference Spectrum: both spectra exhibit similar intensities of absorption at the same wavelengths.

Purity (1) Clarity of solution—Dissolve 0.20 g of Mercaptopurine Hydrate in 10 mL of ammonia TS: the solution is clear.

(2) Sulfate <1.14>—Dissolve 50 mg of Mercaptopurine Hydrate in 10 mL of dilute hydrochloric acid, add 5 drops of barium chloride TS, and allow to stand for 5 minutes: no turbidity is produced.

(3) Heavy metals <1.07>—Proceed with 1.0 g of Mercaptopurine Hydrate according to Method 2, and perform the test. Prepare the control solution with 2.0 mL of Standard Lead Solution (not more than 20 ppm).

(4) Hypoxanthine—Dissolve 50 mg of Mercaptopurine Hydrate in exactly 10 mL of a solution of ammonia solution (28) in methanol (1 in 10), and use this solution as the sample solution. Separately, dissolve 5.0 mg of hypoxanthine in a solution of ammonia solution (28) in methanol (1 in 10) to make exactly 100 mL, and use this solution as the standard solution. Perform the test with these solutions as directed under Thin-layer Chromatography <2.03>. Spot 10 μ L each of the sample solution and standard solution on a plate of silica gel with fluorescent indicator for thin-layer chromatography. Develop the plate with a mixture of methanol, chloroform, *n*-butyl formate and ammonia solution (28) (8:6:4:1) to a distance of about 10 cm, and air-dry the plate. Examine under ultraviolet light (main wavelength: 254 nm): the spot from the sample solution observed at the same place as that from the standard solution, is not larger and not more intense than that from the standard solution.

(5) Phosphorus—Take 0.20 g of Mercaptopurine Hydrate in a crucible, add 2 mL of diluted sulfuric acid (3 in 7), then heat gently, slowly adding dropwise several 0.5-mL portions of nitric acid, until the liquid becomes colorless. Continue to heat until most of the liquid has evaporated, cool, and dissolve the residue in 10 mL of water. Transfer the solution to a 25-mL volumetric flask, wash the crucible with two 4-mL portions of water, combine the washings with the solution in the volumetric flask, and use this solution as the sample solution. Separately, dissolve 0.4396 g of potassium dihydrogenphosphate in water to make exactly 200 mL. To 2.0 mL of this solution add water to make exactly 100 mL. Transfer 2.0 mL of this solution to a 25-mL volumetric flask, add 16 mL of water, and use this solution as the standard solution. To the sample solution and standard solution add 1 mL of diluted sulfuric acid (3 in 7), 0.5 mL of nitric acid, 0.75 mL of hexaammonium heptamolybdate TS, 1 mL of 1-amino-2-naphthol-4-sulfonic acid TS and water to make 25 mL, and allow to stand for 5 minutes. Perform the test with these solutions as directed under Ultraviolet-visible Spectrophotometry <2.24>, using water as the blank: the absorbance of the subsequent solution of the sample solution at 750 nm is not larger than that of the subsequent solution of the standard solution.

Water <2.48> 10.0 – 12.0% (0.2 g, volumetric titration, back titration).

Residue on ignition <2.44> Not more than 0.1% (1 g).

Assay Weigh accurately about 0.25 g of Mercaptopurine Hydrate, dissolve in 90 mL of *N,N*-dimethylformamide, and titrate <2.50> with 0.1 mol/L tetramethylammonium hydroxide VS (potentiometric titration). Perform a blank determination with a mixture of 90 mL of *N,N*-dimethylformamide and 15 mL of water, and make any necessary correction.

Each mL of 0.1 mol/L tetramethylammonium hydroxide VS
= 15.22 mg of $C_5H_4N_4S$

Containers and storage Containers—Well-closed containers.

Mercurochrome

Merbromin

マーキユロクロム

Mercurochrome is a sodium salt of a mixture of brominated and mercurized fluoresceins.

When dried, it contains not less than 18.0% and not more than 22.4% of bromine (Br: 79.90), and not less than 22.4% and not more than 26.7% of mercury (Hg: 200.59).

Description Mercurochrome occurs as blue-green to greenish red-brown scales or granules. It is odorless.

It is freely soluble in water, but sometimes leaves a small amount of insoluble matter. It is practically insoluble in ethanol (95) and in diethyl ether.

Identification (1) A solution of Mercurochrome (1 in 2000) shows a red color and a yellow-green fluorescence.

(2) To 5 mL of a solution of Mercurochrome (1 in 250) add 3 drops of dilute sulfuric acid: a reddish orange precipitate is produced.

(3) Heat 0.1 g of Mercurochrome with small crystals of iodine in a test tube: red crystals are sublimed on the upper part of the tube. If yellow crystals are produced, scratch with a glass rod: the color of the crystals changes to red.

(4) Place 0.1 g of Mercurochrome in a porcelain crucible, add 1 mL of a solution of sodium hydroxide (1 in 6), evaporate to dryness with stirring, and ignite. Dissolve the residue in 5 mL of water, acidify with hydrochloric acid, and shake with 3 drops of chlorine TS and 2 mL of chloroform: a yellowish brown color develops in the chloroform layer.

Purity (1) Dyestuff—Dissolve 0.40 g of Mercurochrome in 20 mL of water, add 3 mL of dilute sulfuric acid, and filter: the filtrate has no more color than Matching Fluid C.

(2) Soluble halides—Dissolve 5.0 g of Mercurochrome in 80 mL of water, add 10 mL of dilute nitric acid and water to make 100 mL, shake, and filter. Transfer 40 mL of the filtrate to a Nessler tube, add 6 mL of dilute nitric acid and water to make 50 mL, then add 1 mL of silver nitrate TS, mix well, and allow to stand for 5 minutes protected from direct sunlight: no turbidity is produced, or even if produced, it is not more than that of the following control solution.

Control solution: To 0.25 mL of 0.01 mol/L hydrochloric acid VS add 6 mL of dilute nitric acid and water to make 50 mL, then add 1 mL of silver nitrate TS, and proceed as directed above.

(3) Soluble mercury salts—To 5 mL of the filtrate obtained in (1) add 5 mL of water, and use this solution as the sample solution. Dissolve 40 mg of mercury (II) chloride, weighed accurately, in water to make 1000 mL, and add 3 mL of dilute sulfuric acid to 20 mL of this solution. To 5 mL of the solution add 5 mL of water, and use this as the control solution. Add 1 drop each of sodium sulfide TS to these solutions, and compare: the sample solution has no more color than the control solution.

(4) Insoluble mercury compounds—Dissolve 2.5 g of Mercurochrome in 50 mL of water, allow to stand for 24 hours, centrifuge, and wash the precipitate with small por-

tions of water until the last washing becomes colorless. Transfer the precipitate to a glass-stoppered flask, add exactly 5 mL of 0.05 mol/L iodine VS, allow to stand for 1 hour with frequent agitation, add 4.3 mL of 0.1 mol/L sodium thiosulfate VS dropwise with shaking, and add 1 mL of starch TS: a blue color develops.

Loss on drying <2.41> Not more than 5.0% (1 g, 105°C, 5 hours).

Assay (1) Mercury—Weigh accurately about 0.6 g of Mercurochrome, previously powdered and dried, transfer to an iodine flask, dissolve in 50 mL of water, add 8 mL of acetic acid (31), 20 mL of chloroform and exactly 30 mL of 0.05 mol/L iodine VS, stopper tightly, and allow to stand for 1 hour with frequent, vigorous shaking. Titrate <2.50> the excess iodine with 0.1 mol/L sodium thiosulfate VS with vigorous shaking (indicator: 1 mL of starch TS). Perform a blank determination, and make any necessary correction.

Each mL of 0.05 mol/L iodine VS = 10.03 mg of Hg

(2) Bromine—Weigh accurately about 0.5 g of Mercurochrome, previously powdered and dried, in a porcelain crucible, add 2 g of potassium nitrate, 3 g of potassium carbonate and 3 g of anhydrous sodium carbonate, mix well, cover the surface of the mixture with 3 g of a mixture of equal amounts of potassium carbonate and anhydrous sodium carbonate, and ignite almost to fusion. Cool, dissolve the ignited mixture in 80 mL of warm water, acidify with nitric acid, and add exactly 25 mL of 0.1 mol/L silver nitrate VS. Shake well, and titrate <2.50> the excess silver nitrate with 0.1 mol/L ammonium thiocyanate VS (indicator: 2 mL of ammonium iron (III) sulfate TS). Perform a blank determination and make any necessary correction.

Each mL of 0.1 mol/L silver nitrate VS = 7.990 mg of Br

Containers and storage Containers—Tight containers.

Storage—Light-resistant.

Mercurochrome Solution

Merbromin Solution

マーキュロクロム液

Mercurochrome Solution contains not less than 0.42 w/v% and not more than 0.56 w/v% of mercury (Hg: 200.59).

Method of preparation

Mercurochrome	20 g
Purified Water or Purified Water in Containers	a sufficient quantity
To make 1000 mL	

Prepare by mixing the above ingredients.

Description Mercurochrome Solution is a dark red liquid.

Identification (1) To 1 mL of Mercurochrome Solution add 40 mL of water: the resulting solution shows a red color and a yellow-green fluorescence.

(2) Dilute 1 mL of Mercurochrome Solution with 4 mL

of water, and add 3 drops of dilute sulfuric acid: a red-orange precipitate is produced.

(3) Evaporate 5 mL of Mercurochrome Solution to dryness, and proceed with the residue as directed in the Identification (3) under Mercurochrome.

(4) To 5 mL of Mercurochrome Solution add 1 mL of a solution of sodium hydroxide (1 in 6), and proceed as directed in the Identification (4) under Mercurochrome.

Purity Dyestuff—To 20 mL of Mercurochrome Solution add 3 mL of dilute sulfuric acid, and filter: the filtrate has no more color than Matching Fluid C.

Assay Transfer exactly measured 30 mL of Mercurochrome Solution to an iodine flask, dilute with 20 mL of water, add 8 mL of acetic acid (31) and 20 mL of chloroform, and proceed as directed in the Assay (1) under Mercurochrome.

Each mL of 0.05 mol/L iodine VS = 10.03 mg of Hg

Containers and storage Containers—Tight containers.

Storage—Light-resistant.

Meropenem Hydrate

メロペネム水和物

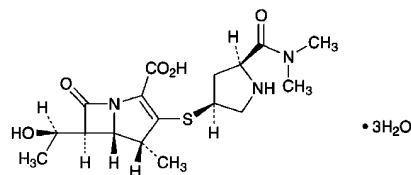

$C_{17}H_{25}N_3O_5S \cdot 3H_2O$: 437.51
(4*R*,5*S*,6*S*)-3-[(3*S*,5*S*)-5-(Dimethylcarbamoyl)pyrrolidin-3-ylsulfanyl]-6-[(1*R*)-1-hydroxyethyl]-4-methyl-7-oxo-1-azabicyclo[3.2.0]hept-2-ene-2-carboxylic acid trihydrate [119478-56-7]

Meropenem Hydrate contains not less than 980 μ g (potency) and not more than 1010 μ g (potency) per mg, calculated on the anhydrous basis. The potency of Meropenem Hydrate is expressed as mass (potency) of meropenem ($C_{17}H_{25}N_3O_5S$: 383.46).

Description Meropenem Hydrate occurs as a white to light yellow crystalline powder.

It is sparingly soluble in water, and practically insoluble in ethanol (95) and in diethyl ether.

Identification (1) Dissolve 10 mg of Meropenem Hydrate in 2 mL of water, add 3 mL of hydroxylammonium chloride-ethanol TS, allow to stand for 5 minutes, add 1 mL of acidic ammonium iron (III) sulfate TS, and shake: a red-brown color develops.

(2) Determine the absorption spectra of solutions of Meropenem Hydrate and Meropenem RS (3 in 100,000) as directed under Ultraviolet-visible Spectrophotometry <2.24>, and compare the spectra: both spectra exhibit similar intensities of absorption at the same wavelengths.

(3) Determine the infrared absorption spectra of Meropenem Hydrate and Meropenem RS as directed in the potassium bromide disk method under Infrared Spectropho-

tometry <2.25>, and compare the spectra: both spectra exhibit similar intensities of absorption at the same wave numbers.

Optical rotation <2.49> $[\alpha]_D^{20}$: $-17 - -21^\circ$ (0.22 g calculated as the anhydrous basis, water, 50 mL, 100 mm).

pH <2.54> Dissolve 0.2 g of Meropenem Hydrate in 20 mL of water: the pH of the solution is between 4.0 and 6.0.

Purity (1) Clarity and color of solution—Dissolve 0.5 g of Meropenem Hydrate in 10 mL of sodium hydrogen carbonate TS: the solution is clear and has no more color than the following control solution.

Control solution: To a mixture of 0.3 mL of Cobalt (II) Chloride CS and 1.2 mL of Iron (III) Chloride CS add 18.5 mL of diluted hydrochloric acid (1 in 40).

(2) Heavy metals <1.07>—Proceed with 2.0 g of Meropenem Hydrate according to Method 2, and perform the test. Prepare the control solution with 2.0 mL of Standard Lead Solution (not more than 10 ppm).

(3) Related substances—Dissolve 50 mg of Meropenem Hydrate in 10 mL of triethylamine-phosphate buffer solution, pH 5.0, and use this solution as the sample solution. Prepare the sample solution before use. Pipet 1 mL of the sample solution, and add triethylamine-phosphate buffer solution, pH 5.0 to make exactly 100 mL. Pipet 3 mL of this solution, add triethylamine-phosphate buffer solution, pH 5.0 to make exactly 10 mL, and use this solution as the standard solution. Perform the test with exactly 10 μ L each of the sample solution and standard solution as directed under Liquid Chromatography <2.01> according to the following conditions, and determine each peak area by the automatic integration method: the peak area of ring-opened meropenem, having the relative retention time about 0.5 to meropenem, and the peak area of the dimer, having the relative retention time about 2.2 to meropenem, obtained from the sample solution are not larger than the peak area of meropenem from the standard solution, the area of the peak other than meropenem and the peaks mentioned above from the sample solution is not larger than 1/3 times the peak area of meropenem from the standard solution, and the total area of the peaks other than meropenem from the sample solution is not larger than 3 times the peak area of meropenem from the standard solution.

Operating conditions—

Detector: An ultraviolet absorption photometer (wavelength: 220 nm).

Column: A stainless steel column 6.0 mm in inside diameter and 15 cm in length, packed with octadecylsilanized silica gel for liquid chromatography (5 μ m in particle diameter).

Column temperature: A constant temperature of about 40°C.

Mobile phase: A mixture of triethylamine-phosphate buffer solution, pH 5.0 and acetonitrile (100:7).

Flow rate: Adjust the flow rate so that the retention time of meropenem is about 6 minutes.

Time span of measurement: About 7 times as long as the retention time of meropenem.

System suitability—

Test for required detectability: Pipet 5 mL of the standard solution, and add triethylamine-phosphate buffer solution, pH 5.0 to make exactly 25 mL. Confirm that the peak area of meropenem obtained from 10 μ L of this solution is

equivalent to 16 to 24% of that from 10 μ L of the standard solution.

System performance: Warm the sample solution at 60°C for 30 minutes. When the procedure is run with 10 μ L of the sample solution under the above operating conditions, the ring-opened meropenem, meropenem and the dimer are eluted in this order, and the resolution between the peaks of the ring-opened meropenem and meropenem is not less than 1.5.

System repeatability: When the test is repeated 6 times with 10 μ L of the standard solution under the above operating conditions, the relative standard deviation of the peak area of meropenem is not more than 1.5%.

Water <2.48> Not less than 11.4% and not more than 13.4% (0.35 g, volumetric titration, direct titration).

Residue on ignition <2.44> Not more than 0.1% (1 g).

Assay Weigh accurately an amount of Meropenem Hydrate and Meropenem RS, equivalent to about 50 mg (potency), add exactly 10 mL of the internal standard solution to dissolve, add triethylamine-phosphate buffer solution, pH 5.0 to make 100 mL, and use these solutions as the sample solution and the standard solution, respectively. Perform the test with 5 μ L of the sample solution and standard solution as directed under Liquid Chromatography <2.01> according to the following conditions, and calculate the ratios, Q_T and Q_S , of the peak area of meropenem to that of the internal standard.

$$\begin{aligned} \text{Amount } [\mu\text{g (potency)}] \text{ of meropenem (C}_{17}\text{H}_{25}\text{N}_3\text{O}_5\text{S)} \\ = M_S \times Q_T / Q_S \times 1000 \end{aligned}$$

M_S : Amount [mg (potency)] of Meropenem RS

Internal standard solution—A solution of benzyl alcohol in triethylamine-phosphate buffer solution, pH 5.0 (1 in 300).

Operating conditions—

Detector: An ultraviolet absorption photometer (wavelength: 220 nm).

Column: A stainless steel column 6.0 mm in inside diameter and 15 cm in length, packed with octadecylsilanized silica gel for liquid chromatography (5 μ m in particle diameter).

Column temperature: A constant temperature of about 25°C.

Mobile phase: A mixture of triethylamine-phosphate buffer solution, pH 5.0 and methanol (5:1).

Flow rate: Adjust the flow rate so that the retention time of meropenem is about 7 minutes.

System suitability—

System performance: When the procedure is run with 5 μ L of the standard solution under the above operating conditions, meropenem and the internal standard are eluted in this order with the resolution between these peaks being not less than 20.

System repeatability: When the test is repeated 6 times with 5 μ L of the standard solution under the above operating conditions, the relative standard deviation of the ratios of the peak area of meropenem to that of the internal standard is not more than 1.0%.

Containers and storage Containers—Tight containers.

Meropenem for Injection

注射用メロペネム

Meropenem for Injection is a preparation for injection, which is dissolved before use.

It contains not less than 93.0% and not more than 107.0% of the labeled potency of meropenem ($C_{17}H_{25}N_3O_5S$; 383.46).

Method of preparation Prepare as directed under Injections, with Meropenem Hydrate.

Description Meropenem for Injection occurs as a white to light yellow crystalline powder.

Identification Determine the infrared absorption spectrum of Meropenem for Injection as directed in the potassium bromide disk method under Infrared Spectrophotometry <2.25>: it exhibits absorption at the wave numbers of about 3410 cm^{-1} , 1750 cm^{-1} , 1655 cm^{-1} , 1583 cm^{-1} and 1391 cm^{-1} .

pH <2.54> Dissolve an amount of Meropenem for Injection, equivalent to 0.25 g (potency) of Meropenem Hydrate according to the labeled amount, in 5 mL of water: the pH of the solution is between 7.3 and 8.3.

Purity (1) Clarity and color of solution—Dissolve an amount of Meropenem for Injection, equivalent to 1.0 g (potency) of Meropenem Hydrate according to the labeled amount, in 20 mL of water: the solution is clear and is not more intensely colored than the following matching fluid.

Matching fluid: To a mixture of 0.3 mL of Cobalt (II) Chloride CS and 1.2 mL of Iron (III) Chloride CS add 18.5 mL of diluted hydrochloric acid (1 in 40).

(2) Related substances—Being specified separately.

Loss on drying <2.41> 9.5 – 12.0% (0.1 g, reduced pressure not exceeding 0.67 kPa, 60°C, 3 hours).

Bacterial endotoxins <4.01> Less than 0.12 EU/mg (potency).

Uniformity of dosage units <6.02> It meets the requirement of the Mass variation test.

Foreign insoluble matter <6.06> Perform the test according to Method 2: it meets the requirement.

Insoluble particulate matter <6.07> It meets the requirement.

Sterility <4.06> Perform the test according to the Membrane filtration method: it meets the requirement.

Assay Weigh accurately the mass on the contents of not less than 10 containers of Meropenem for Injection. Weigh accurately an amount of the contents, equivalent to about 50 mg (potency) of Meropenem Hydrate, dissolve in exactly 10 mL of the internal standard solution, add triethylamine-phosphate buffer solution, pH 5.0, to make 100 mL, and use this solution as the sample solution. Separately, weigh accurately an amount of Meropenem RS, equivalent to about 50 mg (potency), dissolve in exactly 10 mL of the internal standard solution, add triethylamine-phosphate buffer solution, pH 5.0, to make 100 mL, and use this solution as the stand-

ard solution. Perform the test with 5 μL each of the sample solution and standard solution as directed under Liquid Chromatography <2.01> according to the following conditions, and calculate the ratios, Q_T and Q_S , of the peak area of meropenem to that of the internal standard.

$$\text{Amount [mg (potency)] of meropenem } (C_{17}H_{25}N_3O_5S) \\ = M_S \times Q_T/Q_S$$

M_S : Amount [mg (potency)] of Meropenem RS

Internal standard solution—A solution of benzyl alcohol in triethylamine-phosphate buffer solution, pH 5.0 (1 in 300).

Operating conditions—

Proceed as directed in the operating conditions in the Assay under Meropenem Hydrate.

System suitability—

System performance: Proceed as directed in the system suitability in the Assay under Meropenem Hydrate.

System repeatability: When the test is repeated 6 times with 5 μL of the standard solution under the above operating conditions, the relative standard deviation of the ratio of the peak area of meropenem to that of the internal standard is not more than 1.0%.

Containers and storage Containers—Hermetic containers. Plastic containers for aqueous injections may be used.

Mestranol

メストラノール

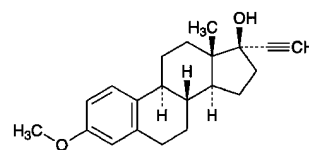

$C_{21}H_{26}O_2$; 310.43

3-Methoxy-19-nor-17 α -pregna-1,3,5(10)-trien-20-yn-17-ol
[72-33-3]

Mestranol, when dried, contains not less than 97.0% and not more than 102.0% of $C_{21}H_{26}O_2$.

Description Mestranol occurs as a white to pale yellowish white, crystalline powder. It is odorless.

It is freely soluble in chloroform, soluble in 1,4-dioxane, sparingly soluble in ethanol (99.5) and in diethyl ether, and practically insoluble in water.

Identification (1) Dissolve 2 mg of Mestranol in 1 mL of a mixture of sulfuric acid and ethanol (99.5) (2:1): a red-purple color develops with a yellow-green fluorescence.

(2) Determine the absorption spectrum of a solution of Mestranol in ethanol (99.5) (1 in 10,000) as directed under Ultraviolet-visible Spectrophotometry <2.24>, and compare the spectrum with the Reference Spectrum or the spectrum of a solution of Mestranol RS prepared in the same manner as the sample solution: both spectra exhibit similar intensities of absorption at the same wavelengths.

(3) Determine the infrared absorption spectrum of Mestranol, previously dried, as directed in the potassium bromide disk method under Infrared Spectrophotometry <2.25>, and compare the spectrum with the Reference Spectrum or

the spectrum of previously dried Mestranol RS: both spectra exhibit similar intensities of absorption at the same wave numbers.

Optical rotation <2.49> $[\alpha]_D^{20}$: +2 – +8° (after drying, 0.2 g, 1,4-dioxane, 10 mL, 100 mm).

Melting point <2.60> 148 – 154°C

Purity (1) Heavy metals <1.07>—Proceed with 1.0 g of Mestranol according to Method 2, and perform the test. Prepare the control solution with 2.0 mL of Standard Lead Solution (not more than 20 ppm).

(2) Arsenic <1.11>—Prepare the test solution with 1.0 g of Mestranol according to Method 3, and perform the test (not more than 2 ppm).

(3) Related substances—Dissolve 0.10 g of Mestranol in 20 mL of chloroform, and use this solution as the sample solution. Pipet 1 mL of the sample solution, add chloroform to make exactly 200 mL, and use this solution as the standard solution. Perform the test with these solutions as directed under Thin-layer Chromatography <2.03>. Spot 10 μ L each of the sample solution and standard solution on a plate of silica gel for thin-layer chromatography. Develop the plate with a mixture of chloroform and ethanol (99.5) (29:1) to a distance of about 10 cm, and air-dry the plate. Spray evenly diluted sulfuric acid (1 in 5) on the plate, and heat at 105°C for 15 minutes: the spots other than the principal spot from the sample solution are not more intense than the spot from the standard solution.

Loss on drying <2.41> Not more than 0.5% (0.5 g, 105°C, 3 hours).

Residue on ignition <2.44> Not more than 0.1% (0.5 g).

Assay Weigh accurately about 10 mg each of Mestranol and Mestranol RS, previously dried, dissolve in ethanol (99.5) to make exactly 100 mL, and use these solutions as the sample solution and the standard solution, respectively. Determine the absorbances, A_T and A_S , of the sample solution and the standard solution at 279 nm as directed under Ultra-violet-visible Spectrophotometry <2.24>.

$$\text{Amount (mg) of } C_{21}H_{26}O_2 = M_S \times A_T/A_S$$

M_S : Amount (mg) of Mestranol RS

Containers and storage Containers—Tight containers.

Storage—Light-resistant.

Metenolone Acetate

メテノロン酢酸エステル

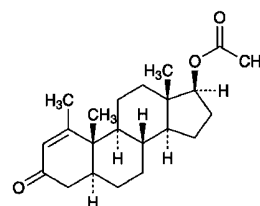

$C_{22}H_{32}O_3$: 344.49

1-Methyl-3-oxo-5 α -androst-1-en-17 β -yl acetate
[434-05-9]

Metenolone Acetate, when dried, contains not less than 97.0% and not more than 103.0% of $C_{22}H_{32}O_3$.

Description Metenolone Acetate occurs as a white to pale yellowish white, crystalline powder. It is odorless.

It is freely soluble in acetone, in 1,4-dioxane and in chloroform, soluble in methanol and in ethanol (95), sparingly soluble in diethyl ether and in sesame oil, slightly soluble in hexane and in petroleum ether, and practically insoluble in water.

Identification (1) Dissolve 1 mg of Metenolone Acetate in 5 mL of a mixture of ethanol (95) and sulfuric acid (1:1), and heat for 30 minutes in a water bath: a red-brown color develops.

(2) To 10 mg of Metenolone Acetate add 0.5 mL of dilute sodium hydroxide-ethanol TS, and heat for 1 minute on a water bath. After cooling, add 0.5 mL of diluted sulfuric acid (1 in 2), and boil gently for 1 minute: the odor of ethyl acetate is perceptible.

(3) Dissolve 50 mg of Metenolone Acetate in 3 mL of methanol, add 0.3 mL of a solution of potassium carbonate (1 in 6), and boil for 2 hours under a reflux condenser. After cooling, add this solution gradually to 50 mL of cold water, and stir for 15 minutes. Filter the precipitate so obtained by suction through a glass filter (G4), wash with 10 mL of water, and dry at 105°C for 1 hour: it melts <2.60> between 157°C and 161°C.

(4) Determine the infrared absorption spectrum of Metenolone Acetate, previously dried, as directed in the potassium bromide disk method under Infrared Spectrophotometry <2.25>, and compare the spectrum with the Reference Spectrum: both spectra exhibit similar intensities of absorption at the same wave numbers.

Optical rotation <2.49> $[\alpha]_D^{20}$: +39 – +42° (after drying, 0.2 g, chloroform, 10 mL, 100 mm).

Melting point <2.60> 141 – 144°C

Purity (1) Clarity and color of solution—Dissolve 0.50 g of Metenolone Acetate in 10 mL of 1,4-dioxane: the solution is clear and colorless to pale yellow.

(2) Heavy metals <1.07>—Proceed with 2.0 g of Metenolone Acetate according to Method 2, and perform the test. Prepare the control solution with 2.0 mL of Standard Lead Solution (not more than 10 ppm).

(3) Related substances—Dissolve 35 mg of Metenolone Acetate in 20 mL of chloroform, and use this solution as the

sample solution. Pipet 1 mL of the sample solution, dilute with chloroform to exactly 250 mL, and use this solution as the standard solution. Perform the test with these solutions as directed under Thin-layer Chromatography <2.03>. Spot 10 μ L each of the sample solution and standard solution on a plate of silica gel with fluorescent indicator for thin-layer chromatography. Develop the plate with a mixture of ethyl acetate and cyclohexane (1:1) to a distance of about 12 cm, and air-dry the plate. Examine under ultraviolet light (main wavelength: 254 nm): the spots other than the principal spot from the sample solution are not more intense than the spot from the standard solution.

Loss on drying <2.41> Not more than 0.5% (0.5 g, 105°C, 3 hours).

Residue on ignition <2.44> Not more than 0.1% (0.5 g).

Assay Weigh accurately about 10 mg of Metenolone Acetate, previously dried, and dissolve in methanol to make exactly 100 mL. Pipet 5 mL of this solution, and dilute with methanol to exactly 50 mL. Determine the absorbance *A* of this solution at the wavelength of maximum absorption at about 242 nm as directed under Ultraviolet-visible Spectrophotometry <2.24>.

$$\text{Amount (mg) of } C_{22}H_{32}O_3 = A/391 \times 10,000$$

Containers and storage Containers—Tight containers.
Storage—Light-resistant.

Metenolone Enanthate

メテノロンエナント酸エステル

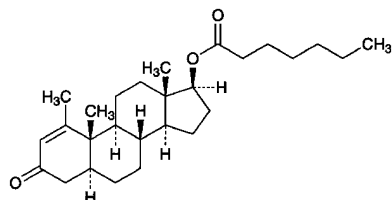

$C_{27}H_{42}O_3$: 414.62

1-Methyl-3-oxo-5 α -androst-1-en-17 β -yl heptanoate
[303-42-4]

Metenolone Enanthate, when dried, contains not less than 97.0% and not more than 103.0% of $C_{27}H_{42}O_3$.

Description Metenolone Enanthate occurs as white crystals or crystalline powder. It is odorless.

It is very soluble in ethanol (95), in acetone, in 1,4-dioxane and in chloroform, freely soluble in methanol, in ethyl acetate, in diethyl ether, in cyclohexane, in petroleum ether and in toluene, soluble in sesame oil, and practically insoluble in water.

Identification (1) Heat 1 mg of Metenolone Enanthate with 5 mL of a mixture of ethanol (95) and sulfuric acid (1:1) on a water bath for 30 minutes: a red-brown color develops.

(2) Dissolve 0.05 g of Metenolone Enanthate in 3 mL of methanol, add 0.3 mL of a solution of potassium carbonate (1 in 6), boil under a reflux condenser for 2 hours, cool, add slowly this solution to 50 mL of cold water, and stir for 15

minutes. Filter the produced precipitate by suction through a glass filter (G4), wash with water until the washings become neutral, and dry at 105°C for 1 hour: it melts <2.60> between 156°C and 162°C.

Optical rotation <2.49> $[\alpha]_D^{20}$: +39 – +43° (after drying, 0.2 g, chloroform, 10 mL, 100 mm).

Melting point <2.60> 67 – 72°C

Purity (1) Clarity and color of solution—Dissolve 0.5 g of Metenolone Enanthate in 10 mL of 1,4-dioxane: the solution is clear and colorless.

(2) Heavy metals <1.07>—Proceed with 2.0 g of Metenolone Enanthate according to Method 2, and perform the test. Prepare the control solution with 2.0 mL of Standard Lead Solution (not more than 10 ppm).

(3) Related substances—Dissolve 20 mg of Metenolone Enanthate in exactly 10 mL of chloroform, and use this solution as the sample solution. Perform the test with the sample solution as directed under Thin-layer Chromatography <2.03>. Spot 10 μ L of the sample solution on a plate of silica gel with fluorescent indicator for thin-layer chromatography. Develop the plate with a mixture of ethyl acetate and cyclohexane (1:1) to a distance of about 15 cm, and air-dry the plate. Examine under ultraviolet light (main wavelength: 254 nm): any spot other than the principal spot does not appear.

Loss on drying <2.41> Not more than 0.5% (0.5 g, in vacuum, phosphorus (V) oxide, 4 hours).

Residue on ignition <2.44> Not more than 0.1% (0.5 g).

Assay Weigh accurately about 0.1 g of Metenolone Enanthate, previously dried, and dissolve in methanol to make exactly 100 mL. Pipet 10 mL of this solution, and dilute with methanol to make exactly 100 mL. Pipet 10 mL of this solution, and dilute again with methanol to make exactly 100 mL. Determine the absorbance, *A*, of this solution at the wavelength of maximum absorption at about 242 nm as directed under Ultraviolet-visible Spectrophotometry <2.24>.

$$\text{Amount (mg) of } C_{27}H_{42}O_3 = A/325 \times 100,000$$

Containers and storage Containers—Tight containers.
Storage—Light-resistant.

Metenolone Enanthate Injection

メテノロンエナント酸エステル注射液

Metenolone Enanthate Injection is an oily solution for injection.

It contains not less than 90.0% and not more than 110.0% of the labeled amount of metenolone enanthate ($C_{27}H_{42}O_3$: 414.62).

Method of preparation Prepare as directed under Injections, with Metenolone Enanthate.

Description Metenolone Enanthate Injection is a clear, pale yellow, oily liquid.

Identification (1) Measure a volume of Metenolone Enanthate Injection, equivalent to 0.1 g of Metenolone Enanthate according to the labeled amount, add 20 mL of

petroleum ether, and extract with three 20-mL portions of diluted acetic acid (100) (5 in 7). Combine the extracts, wash with 20 mL of petroleum ether, add 300 mL of cold water while cooling in an ice bath, and stir sufficiently. Filter the produced precipitate by suction through a glass filter (G4), wash with water until the last washing becomes neutral, and dry in a desiccator (in vacuum, phosphorus (V) oxide) for 6 hours. With this sample, proceed as directed in the Identification (1) under Metenolone Enanthate.

(2) Measure a volume of Metenolone Enanthate Injection, equivalent to 10 mg of Metenolone Enanthate according to the labeled amount, dissolve in 10 mL of chloroform, and use this solution as the sample solution. Separately dissolve 10 mg of metenolone enanthate in 10 mL of chloroform, and use this solution as the standard solution. Perform the test with these solutions as directed under Thin-layer Chromatography <2.03>. Spot 10 μ L each of the sample solution and standard solution on a plate of silica gel with fluorescent indicator for thin-layer chromatography. Develop the plate with toluene to a distance of about 15 cm, and air-dry the plate. Again develop this plate with a mixture of ethyl acetate and cyclohexane (1:1) to a distance of about 15 cm, and air-dry the plate. Examine under ultraviolet light (main wavelength: 254 nm): the principal spot from the sample solution and the spot from the standard solution show the same *R_f* value.

Extractable volume <6.05> It meets the requirement.

Assay To an exactly measured volume of Metenolone Enanthate Injection, equivalent to about 0.1 g of metenolone enanthate ($C_{27}H_{42}O_3$), add chloroform to make exactly 100 mL. Pipet 5 mL of this solution, add chloroform to make exactly 50 mL, and use this solution as the sample solution. Weigh accurately about 0.1 g of metenolone enanthate for assay, previously dried in a desiccator (in vacuum, phosphorus (V) oxide) for 4 hours, and prepare the standard solution in the same manner as directed for the preparation of the sample solution. Pipet 3 mL each of the sample solution and standard solution, and treat each solution as follows: add 10 mL of isoniazid TS, exactly measured, add methanol to make exactly 20 mL, and allow to stand for 60 minutes. Determine the absorbances, A_T and A_S , of the solutions from the sample solution and standard solution, respectively, at 384 nm as directed under Ultraviolet-visible Spectrophotometry <2.24>, using a solution obtained by proceeding with 3 mL of chloroform as the blank.

$$\begin{aligned} &\text{Amount (mg) of metenolone enanthate } (C_{27}H_{42}O_3) \\ &= M_S \times A_T / A_S \end{aligned}$$

M_S : Amount (mg) of metenolone enanthate for assay

Containers and storage Containers—Hermetic containers.
Storage—Light-resistant.

Metformin Hydrochloride

メトホルミン塩酸塩

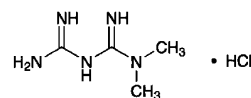

$C_4H_{11}N_5 \cdot HCl$: 165.62

1,1-Dimethylbiguanide monohydrochloride
[1115-70-4]

Metformin Hydrochloride, when dried, contains not less than 98.5% and not more than 101.0% of $C_4H_{11}N_5 \cdot HCl$.

Description Metformin Hydrochloride occurs as white crystals or crystalline powder.

It is freely soluble in water, sparingly soluble in acetic acid (100), and slightly soluble in ethanol (99.5).

Melting point: about 221°C (with decomposition).

Identification (1) Determine the absorption spectrum of a solution of Metformin Hydrochloride (1 in 100,000) as directed under Ultraviolet-visible Spectrophotometry <2.24>, and compare the spectrum with the Reference Spectrum: both spectra exhibit similar intensities of absorption at the same wavelengths.

(2) Determine the infrared absorption spectrum of Metformin Hydrochloride as directed in the potassium chloride disk method under Infrared Spectrophotometry <2.25>, and compare the spectrum with the Reference Spectrum: both spectra exhibit similar intensities of absorption at the same wave numbers.

(3) A solution of Metformin Hydrochloride (1 in 50) responds to the Qualitative Tests <1.09> for chloride.

Purity (1) Heavy metals <1.07>—Proceed with 2.0 g of Metformin Hydrochloride according to Method 1, and perform the test. Prepare the control solution with 2.0 mL of Standard Lead Solution (not more than 10 ppm).

(2) Related substances—Dissolve 2.5 g of Metformin Hydrochloride in 10 mL of water, and use this solution as the sample solution. Pipet 1 mL of the sample solution, and add water to make exactly 50 mL. Pipet 1 mL of this solution, add water to make exactly 10 mL, and use this solution as the standard solution (1). Pipet 5 mL of the standard solution (1), add water to make exactly 10 mL, and use this solution as the standard solution (2). Separately, to 0.10 g of 1-cyanoguanidine add water to make exactly 50 mL. Pipet 1 mL of this solution, add water to make exactly 20 mL, and use this solution as the standard solution (3). Perform the test with these solutions as directed under Thin-layer Chromatography <2.03>. Spot 10 μ L each of the sample solution and standard solutions (1), (2) and (3) on a plate of cellulose for thin-layer chromatography. Develop the plate with a mixture of 4-methyl-2-pentanone, 2-methoxyethanol, water and acetic acid (100) (30:20:5:3) to a distance of about 10 cm, air-dry the plate, then dry at 105°C for 10 minutes. Spray evenly sodium pentacyanonitrosylferrate (III)-potassium hexacyanoferrate (III) TS on the plate: the spot other than the principal spot with the sample solution is not more intense than the spot with the standard solution (1), the num-

ber of them showing more intense than the spot with the standard solution (2) is not more than two, and the spot with the sample solution appeared at the position corresponding to the spot with the standard solution (3) is not more intense than the spot with the standard solution (3).

Loss on drying <2.41> Not more than 0.5% (1 g, 105°C, 3 hours).

Residue on ignition <2.44> Not more than 0.1% (1 g).

Assay Weigh accurately about 0.1 g of Metformin Hydrochloride, previously dried, dissolve in 40 mL of acetic acid (100), add 40 mL of acetic anhydride, and titrate <2.50> with 0.05 mol/L perchloric acid VS (potentiometric titration). Perform a blank determination in the same manner, and make any necessary correction.

Each mL of 0.05 mol/L perchloric acid VS
= 4.141 mg of C₄H₁₁N₅·HCl

Containers and storage Containers—Tight containers.

Metformin Hydrochloride Tablets

メトホルミン塩酸塩錠

Metformin Hydrochloride Tablets contain not less than 95.0% and not more than 105.0% of the labeled amount of metformin hydrochloride (C₄H₁₁N₅·HCl: 165.62).

Method of preparation Prepare as directed under Tablets, with Metformin Hydrochloride.

Identification Shake an amount of powdered Metformin Hydrochloride Tablets, equivalent to 250 mg of Metformin Hydrochloride according to the labeled amount, with 25 mL of 2-propanol, and filter. Evaporate the filtrate under reduced pressure in a water bath at 40°C, and determine the infrared absorption spectrum of the residue as directed in the potassium chloride disk method under Infrared Spectrophotometry <2.25>: it exhibits absorption at the wave numbers of about 3370 cm⁻¹, 3160 cm⁻¹, 1627 cm⁻¹, 1569 cm⁻¹ and 1419 cm⁻¹.

Uniformity of dosage unit <6.02> It meets the requirement of the Mass variation test.

Dissolution Being specified separately.

Assay Weigh accurately the mass of not less than 20 Metformin Hydrochloride Tablets, and powder. Weigh accurately a portion of the powder, equivalent to about 0.15 g of metformin hydrochloride (C₄H₁₁N₅·HCl), add 70 mL of a mixture of water and acetonitrile (3:2), shake for 10 minutes, add the mixture of water and acetonitrile (3:2) to make exactly 100 mL, and filter through a membrane filter with a pore size of not more than 0.45 μm. Discard the first 10 mL of the filtrate, pipet 3 mL of the subsequent filtrate, add exactly 3 mL of the internal standard solution and the mixture of water and acetonitrile (3:2) to make 50 mL, and use this solution as the sample solution. Separately, weigh accurately about 0.15 g of metformin hydrochloride for assay, previously dried at 105°C for 3 hours, and dissolve in the mixture of water and acetonitrile (3:2) to make exactly 100 mL. Pipet

3 mL of this solution, add exactly 3 mL of the internal standard solution and the mixture of water and acetonitrile (3:2) to make 50 mL, and use this solution as the standard solution. Perform the test with 5 μL each of the sample solution and standard solution as directed under Liquid Chromatography <2.01> according to the following conditions, and calculate the ratios, Q_T and Q_S, of the peak area of metformin to that of the internal standard.

Amount (mg) of metformin hydrochloride (C₄H₁₁N₅·HCl)
= M_S × Q_T/Q_S

M_S: Amount (mg) of metformin hydrochloride for assay

Internal standard solution—Dissolve 0.3 g of isobutyl parahydroxybenzoate in 100 mL of the mixture of water and acetonitrile (3:2).

Operating conditions—

Detector: An ultraviolet absorption photometer (wavelength: 235 nm).

Column: A stainless steel column 4.6 mm in inside diameter and 15 cm in length, packed with octadecylsilanized silica gel for liquid chromatography (5 μm in particle diameter).

Column temperature: A constant temperature of about 40°C.

Mobile phase: Dissolve 0.8 g of sodium lauryl sulfate in 620 mL of diluted phosphoric acid (1 in 2500), and add 380 mL of acetonitrile.

Flow rate: Adjust the flow rate so that the retention time of metformin is about 10 minutes.

System suitability—

System performance: When the procedure is run with 5 μL of the standard solution under the above operating conditions, metformin and the internal standard are eluted in this order with the resolution between these peaks being not less than 6.

System repeatability: When the test is repeated 6 times with 5 μL of the standard solution under the above operating conditions, the relative standard deviation of the ratio of the peak area of metformin to that of the internal standard is not more than 1.0%.

Containers and storage Containers—Well-closed containers.

Methamphetamine Hydrochloride

メタンフェタミン塩酸塩

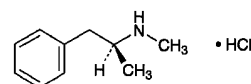

C₁₀H₁₅N·HCl: 185.69
(2S)-N-Methyl-1-phenylpropan-2-amine
monohydrochloride
[51-57-0]

Methamphetamine Hydrochloride, when dried, contains not less than 98.5% of C₁₀H₁₅N·HCl.

Description Methamphetamine Hydrochloride occurs as colorless crystals or a white, crystalline powder. It is odorless.

It is freely soluble in water, in ethanol (95) and in chlo-

reform, and practically insoluble in diethyl ether.

The pH of a solution of Methamphetamine Hydrochloride (1 in 10) is between 5.0 and 6.0.

Identification (1) To 5 mL of a solution of Methamphetamine Hydrochloride (1 in 100) add 0.5 mL of hydrogen hexachloroplatinate (IV) TS: an orange-yellow, crystalline precipitate is produced.

(2) To 5 mL of a solution of Methamphetamine Hydrochloride (1 in 100) add 0.5 mL of iodine TS: a brown precipitate is produced.

(3) To 5 mL of a solution of Methamphetamine Hydrochloride (1 in 100) add 0.5 mL of 2,4,6-trinitrophenol TS: a yellow, crystalline precipitate is produced.

(4) A solution of Methamphetamine Hydrochloride (1 in 20) responds to the Qualitative Tests <1.09> for chloride.

Optical rotation <2.49> $[\alpha]_D^{20}$: +16 – +19° (after drying, 0.2 g, water, 10 mL, 100 mm).

Melting point <2.60> 171 – 175°C

Purity (1) Acidity or alkalinity—Dissolve 2.0 g of Methamphetamine Hydrochloride in 40 mL of freshly boiled and cooled water, add 2 drops of methyl red TS, and use this solution as the sample solution.

(i) To 20 mL of the sample solution add 0.20 mL of 0.01 mol/L sulfuric acid VS: a red color develops.

(ii) To 20 mL of the sample solution add 0.20 mL of 0.02 mol/L sodium hydroxide VS: a yellow color develops.

(2) Sulfate <1.14>—Dissolve 0.05 g of Methamphetamine Hydrochloride in 40 mL of water, add 1 mL of dilute hydrochloric acid and 1 mL of barium chloride TS, and allow to stand for 10 minutes: the solution remains unchanged.

Loss on drying <2.41> Not more than 0.5% (1 g, 105°C, 2 hours).

Residue on ignition <2.44> Not more than 0.1% (1 g).

Assay Weigh accurately about 0.4 g of Methamphetamine Hydrochloride, previously dried, and dissolve in 50 mL of a mixture of acetic anhydride and acetic acid (100) (7:3). Titrate <2.50> with 0.1 mol/L perchloric acid VS (potentiometric titration). Perform a blank determination, and make any necessary correction.

Each mL of 0.1 mol/L perchloric acid VS
= 18.57 mg of C₁₀H₁₅N.HCl

Containers and storage Containers—Tight containers.

Storage—Light-resistant.

L-Methionine

L-メチオニン

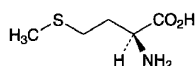

C₅H₁₁NO₂S: 149.21

(2S)-2-Amino-4-(methylsulfanyl)butanoic acid

[63-68-3]

L-Methionine, when dried, contains not less than 98.5% of C₅H₁₁NO₂S.

Description L-Methionine occurs as white crystals or crystalline powder. It has a characteristic odor.

It is freely soluble in formic acid, soluble in water, and very slightly soluble in ethanol (95).

It dissolves in dilute hydrochloric acid.

Identification Determine the infrared absorption spectrum of L-Methionine, previously dried, as directed in the potassium bromide disk method under Infrared Spectrophotometry <2.25>, and compare the spectrum with the Reference Spectrum: both spectra exhibit similar intensities of absorption at the same wave numbers.

Optical rotation <2.49> $[\alpha]_D^{20}$: +21.0 – +25.0° (after drying, 0.5 g, 6 mol/L hydrochloric acid TS, 25 mL, 100 mm).

pH <2.54> Dissolve 0.5 g of L-Methionine in 20 mL of water: the pH of this solution is between 5.2 and 6.2.

Purity (1) Clarity and color of solution—Dissolve 0.5 g of L-Methionine in 20 mL of water: the solution is clear and colorless.

(2) Chloride <1.03>—Dissolve 0.5 g of L-Methionine in 20 mL of water, and add 6 mL of dilute nitric acid and water to make 40 mL. Perform the test using this solution as the test solution. Prepare the control solution with 0.30 mL of 0.01 mol/L hydrochloric acid VS, 6 mL of dilute nitric acid and water to make 40 mL. In this test, to the test solution and the control solution add 10 mL each of silver nitrate TS (not more than 0.021%).

(3) Sulfate <1.14>—Perform the test with 0.6 g of L-Methionine. Prepare the control solution with 0.35 mL of 0.005 mol/L sulfuric acid VS (not more than 0.028%).

(4) Ammonium <1.02>—Perform the test with 0.25 g of L-Methionine. Prepare the control solution with 5.0 mL of Standard Ammonium Solution (not more than 0.02%).

(5) Heavy metals <1.07>—Dissolve 1.0 g of L-Methionine in 40 mL of water and 2 mL of dilute acetic acid, dissolve by warming, cool, and add water to make 50 mL. Perform the test using this solution as the test solution. Prepare the control solution as follows: to 2.0 mL of Standard Lead Solution add 2 mL of dilute acetic acid and water to make 50 mL (not more than 20 ppm).

(6) Arsenic <1.11>—Transfer 1.0 g of L-Methionine to a 100-mL decomposition flask, add 5 mL of nitric acid and 2 mL of sulfuric acid, put a small funnel on the mouth of the flask, and heat carefully until white fumes are evolved. After cooling, add two 2-mL portions of nitric acid, heat, add 2-mL portions of hydrogen peroxide (30) several times, and heat until the solution becomes colorless or pale yellow. After cooling, add 2 mL of saturated ammonium oxalate monohydrate solution, and heat again until white fumes are evolved. After cooling, add water to make 5 mL, and perform the test with this solution as the test solution (not more than 2 ppm).

(7) Related substances—Dissolve 0.10 g of L-Methionine in 10 mL of water, and use this solution as the sample solution. Pipet 1 mL of the sample solution, and add water to make exactly 50 mL. Pipet 5 mL of this solution, add water to make exactly 20 mL, and use this solution as the standard solution. Perform the test with these solutions as directed under Thin-layer Chromatography <2.03>. Spot 5 μL each of the sample solution and standard solution on a plate of silica gel for thin-layer chromatography. After air-drying, immediately develop the plate with a mixture of 1-butanol, water

and acetic acid (100) (3:1:1) to a distance of about 10 cm, and dry the plate at 80°C for 30 minutes. Spray evenly a solution of ninhydrin in acetone (1 in 50) on the plate, and heat at 80°C for 5 minutes: the spots other than the principal spot from the sample solution are not more intense than the spot from the standard solution.

Loss on drying <2.41> Not more than 0.30% (1 g, 105°C, 3 hours).

Residue on ignition <2.44> Not more than 0.1% (1 g).

Assay Weigh accurately about 0.15 g of L-Methionine, previously dried, and dissolve in 3 mL of formic acid, add 50 mL of acetic acid (100), and titrate <2.50> with 0.1 mol/L perchloric acid VS (potentiometric titration). Perform a blank determination, and make any necessary correction.

Each mL of 0.1 mol/L perchloric acid VS
= 14.92 mg of C₅H₁₁NO₂S

Containers and storage Containers—Tight containers.

Methotrexate

メトトレキサート

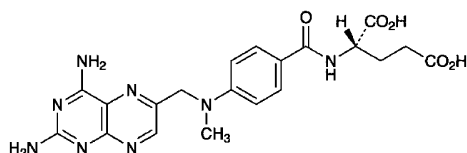

C₂₀H₂₂N₈O₅: 454.44

N-[4-[(2,4-Diaminopteridin-6-ylmethyl)(methyl)amino]benzoyl]-L-glutamic acid [59-05-2]

Methotrexate is a mixture of 4-amino-10-methylfolic acid and closely related compounds.

It contains not less than 94.0% and not more than 102.0% of C₂₀H₂₂N₈O₅, calculated on the anhydrous basis.

Description Methotrexate occurs as a yellow-brown, crystalline powder.

It is slightly soluble in pyridine, and practically insoluble in water, in acetonitrile, in ethanol (95) and in diethyl ether.

It dissolves in dilute sodium hydroxide TS and in dilute sodium carbonate TS.

It is gradually affected by light.

Identification (1) Dissolve 1 mg of Methotrexate in 100 mL of 0.1 mol/L hydrochloric acid TS. Determine the absorption spectrum of this solution as directed under Ultraviolet-visible Spectrophotometry <2.24>, and compare the spectrum with the Reference Spectrum or the spectrum of a solution of Methotrexate RS prepared in the same manner as the sample solution: both spectra exhibit similar intensities of absorption at the same wavelengths.

(2) Determine the infrared absorption spectrum of Methotrexate as directed in the potassium bromide disk method under Infrared Spectrophotometry <2.25>, and compare the spectrum with the Reference Spectrum or the spectrum of Methotrexate RS: both spectra exhibit similar

intensities of absorption at the same wave numbers.

Water <2.48> Take 5 mL of pyridine for water determination and 20 mL of methanol for Karl Fischer method in a dried titration flask, and titrate with water determination TS until the end point. Weigh accurately about 0.2 g of Methotrexate, immediately place in the titration flask, and add a known excess volume of Karl Fischer TS. Mix well for 30 minutes, and perform the test: the water content is not more than 12.0%.

Residue on ignition <2.44> Not more than 0.1% (0.5 g).

Assay Weigh accurately about 25 mg each of Methotrexate and Methotrexate RS, dissolve in the mobile phase to make exactly 250 mL, and use these solutions as the sample solution and standard solution. Perform the test with exactly 10 μL each of these solutions as directed under Liquid Chromatography <2.01> according to the following conditions, and determine the peak areas, A_T and A_S, of methotrexate in each solution.

Amount (mg) of C₂₀H₂₂N₈O₅ = M_S × A_T/A_S

M_S: Amount (mg) of Methotrexate RS, calculated on the anhydrous basis

Operating conditions—

Detector: An ultraviolet absorption photometer (wavelength: 302 nm).

Column: A stainless steel column 4.6 mm in inside diameter and 25 cm in length, packed with octadecylsilanized silica gel for liquid chromatography (10 μm in particle diameter).

Column temperature: A constant temperature of about 25°C.

Mobile phase: A mixture of disodium hydrogen phosphate-citric acid buffer solution, pH 6.0 and acetonitrile (89:11).

Flow rate: Adjust the flow rate so that the retention time of methotrexate is about 8 minutes.

System suitability—

System performance: Dissolve 10 mg each of Methotrexate and folic acid in 100 mL of the mobile phase. When the procedure is run with 10 μL of this solution under the above operating conditions, folic acid and methotrexate are eluted in this order with the resolution between these peaks being not less than 8.

System repeatability: When the test is repeated 6 times with 10 μL of the standard solution under the above operating conditions, the relative standard deviation of the peak area of methotrexate is not more than 1.0%.

Containers and storage Containers—Tight containers.

Storage—Light-resistant.

Methotrexate Capsules

メトトレキサートカプセル

Methotrexate Capsules contain not less than 95.0% and not more than 105.0% of the labeled amount of methotrexate (C₂₀H₂₂N₈O₅: 454.44).

Method of preparation Prepare as directed under Capsules, with Methotrexate.

Identification To an amount of the content of Methotrexate Capsules, equivalent to 2 mg of Methotrexate according to the labeled amount, add 100 mL of 0.1 mol/L hydrochloric acid TS, shake, and filter. To 10 mL of the filtrate add 0.1 mol/L hydrochloric acid TS to make 20 mL, and determine the absorption spectrum of this solution as directed under Ultraviolet-visible Spectrophotometry <2.24>: it exhibits maxima between 240 nm and 244 nm and between 304 nm and 308 nm.

Uniformity of dosage units <6.02> Perform the test according to the following method: it meets the requirement of the Content uniformity test.

To the content of 1 capsule of Methotrexate Capsules add 3V/5 mL of the mobile phase, agitate with the aid of ultrasonic waves for 15 minutes, then shake for 25 minutes, and add the mobile phase to make exactly V mL so that each mL contains about 20 μg of methotrexate (C₂₀H₂₂N₈O₅). Centrifuge this solution, pipet 2 mL of the supernatant liquid, add exactly 2 mL of the internal standard solution, then add the mobile phase to make 20 mL, and use this solution as the sample solution. Separately, weigh accurately about 10 mg of Methotrexate RS (separately determine the water <2.48> in the same manner as Methotrexate), and dissolve in the mobile phase to make exactly 100 mL. Pipet 10 mL of this solution, and add the mobile phase to make exactly 50 mL. Pipet 2 mL of this solution, add exactly 2 mL of the internal standard solution, then add the mobile phase to make 20 mL, and use this solution as the standard solution. Perform the test with 20 μL each of the sample solution and standard solution as directed under Liquid Chromatography <2.01> according to the following conditions, and calculate the ratios, Q_T and Q_S, of the peak area of methotrexate to that of the internal standard.

$$\begin{aligned} &\text{Amount (mg) of methotrexate (C}_{20}\text{H}_{22}\text{N}_8\text{O}_5\text{)} \\ &= M_S \times Q_T/Q_S \times V/500 \end{aligned}$$

M_S: Amount (mg) of Methotrexate RS, calculated on the anhydrous basis

Internal standard solution—A solution of 4-nitrophenol in methanol (1 in 10,000).

Operating conditions—

Proceed as directed in the operating conditions in the Assay.

System suitability—

System performance: Proceed as directed in the system suitability in the Assay.

System repeatability: When the test is repeated 6 times with 20 μL of the standard solution under the above operating conditions, the relative standard deviation of the ratio of the peak area of methotrexate to that of the internal standard is not more than 1.0%.

Dissolution <6.10> When the test is performed at 50 revolutions per minute according to the Paddle method using a sinker, using 900 mL of water as the dissolution medium, the dissolution rate in 30 minutes of Methotrexate Capsules is not less than 85%.

Start the test with 1 capsule of Methotrexate Capsules, withdraw not less than 20 mL of the medium at the specified minute after starting the test, and filter through a membrane filter with a pore size not exceeding 0.45 μm. Discard the first 10 mL of the filtrate, pipet V mL of the subsequent fil-

trate, add water to make exactly V' mL so that each mL contains about 2.2 μg of methotrexate (C₂₀H₂₂N₈O₅) according to the labeled amount, and use this solution as the sample solution. Separately, weigh accurately about 10 mg of Methotrexate RS (separately determine the water <2.48> in the same manner as Methotrexate), and dissolve in the mobile phase to make exactly 100 mL. Pipet 2 mL of this solution, add water to make exactly 100 mL, and use this solution as the standard solution. Perform the test with exactly 50 μL each of the sample solution and standard solution as directed under Liquid Chromatography <2.01> according to the following conditions, and determine the peak areas, A_T and A_S, of methotrexate of both solutions.

$$\begin{aligned} &\text{Dissolution rate (\%)} \text{ with respect to the labeled} \\ &\text{amount of methotrexate (C}_{20}\text{H}_{22}\text{N}_8\text{O}_5\text{)} \\ &= M_S \times A_T/A_S \times V'/V \times 1/C \times 18 \end{aligned}$$

M_S: Amount (mg) of Methotrexate RS, calculated on the anhydrous basis

C: Labeled amount (mg) of methotrexate (C₂₀H₂₂N₈O₅) in 1 capsule

Operating conditions—

Proceed as directed in the operating conditions in the Assay.

System suitability—

System performance: When the procedure is run with 50 μL of the standard solution under the above operating conditions, the number of theoretical plates and the symmetry factor of the peak of methotrexate are not less than 3500 and not more than 1.5, respectively.

System repeatability: When the test is repeated 6 times with 50 μL of the standard solution under the above operating conditions, the relative standard deviation of the peak area of methotrexate is not more than 1.0%.

Assay Accurately weigh the mass of not less than 20 Methotrexate Capsules, take out all of the content, and accurately weigh the mass of the empty capsules. Powder the content, weigh accurately a portion of the powder, equivalent to about 10 mg of methotrexate (C₂₀H₂₂N₈O₅), add 60 mL of the mobile phase, shake for 25 minutes, and add the mobile phase to make exactly 100 mL. Centrifuge this solution, pipet 2 mL of the supernatant liquid, add exactly 2 mL of the internal standard solution, then add the mobile phase to make 20 mL, and use this solution as the sample solution. Separately, weigh accurately about 10 mg of Methotrexate RS (separately determine the water <2.48> in the same manner as Methotrexate), and dissolve in the mobile phase to make exactly 100 mL. Pipet 2 mL of this solution, add exactly 2 mL of the internal standard solution, then add the mobile phase to make 20 mL, and use this solution as the standard solution. Perform the test with 20 μL each of the sample solution and standard solution as directed under Liquid Chromatography <2.01>, and calculate the ratios, Q_T and Q_S, of the peak area of methotrexate to that of the internal standard.

$$\begin{aligned} &\text{Amount (mg) of methotrexate (C}_{20}\text{H}_{22}\text{N}_8\text{O}_5\text{)} \\ &= M_S \times Q_T/Q_S \end{aligned}$$

M_S: Amount (mg) of Methotrexate RS, calculated on the anhydrous basis

Internal standard solution—A solution of 4-nitrophenol in

methanol (1 in 10,000).

Operating conditions—

Detector: An ultraviolet absorption photometer (wavelength: 302 nm).

Column: A stainless steel column 4.6 mm in inside diameter and 25 cm in length, packed with octadecylsilanized silica gel for liquid chromatography (5 μ m in particle diameter).

Column temperature: A constant temperature of about 25°C.

Mobile phase: To 250 mL of 0.2 mol/L potassium dihydrogen phosphate TS add 28.5 mL of 0.2 mol/L sodium hydroxide TS and water to make 1000 mL. To 890 mL of this solution add 110 mL of acetonitrile.

Flow rate: Adjust the flow rate so that the retention time of methotrexate is about 6 minutes.

System suitability—

System performance: Dissolve 10 mg each of methotrexate and folic acid in 100 mL of the mobile phase. To 2 mL of this solution add the mobile phase to make 20 mL. When the procedure is run with 20 μ L of this solution under the above operating conditions, folic acid and methotrexate are eluted in this order with the resolution between these peaks being not less than 8.

System repeatability: When the test is repeated 6 times with 20 μ L of the standard solution under the above operating conditions, the relative standard deviation of the ratio of the peak area of methotrexate to that of the internal standard is not more than 1.0%.

Containers and storage Containers—Tight containers.

Methoxsalen

メトキサレン

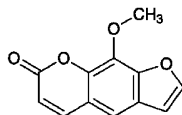

$C_{12}H_8O_4$: 216.19

9-Methoxy-7H-furo[3,2-g]chromen-7-one
[298-81-7]

Methoxsalen contains not less than 98.0% and not more than 102.0% of $C_{12}H_8O_4$, calculated on the anhydrous basis.

Description Methoxsalen occurs as white to pale yellow crystals or crystalline powder. It is odorless and tasteless.

It is freely soluble in chloroform, slightly soluble in methanol, in ethanol (95) and in diethyl ether, and practically insoluble in water.

Identification (1) To 10 mg of Methoxsalen add 5 mL of dilute nitric acid, and heat: a yellow color develops. Make this solution alkaline with a solution of sodium hydroxide (2 in 5): the color changes to red-brown.

(2) To 10 mg of Methoxsalen add 5 mL of sulfuric acid, and shake: a yellow color develops.

(3) Determine the absorption spectrum of a solution of Methoxsalen in ethanol (95) (1 in 200,000) as directed under Ultraviolet-visible Spectrophotometry <2.24>, and compare the spectrum with the Reference Spectrum or the spectrum

of a solution of Methoxsalen RS prepared in the same manner as the sample solution: both spectra exhibit similar intensities of absorption at the same wavelengths.

Melting point <2.60> 145 – 149°C

Purity (1) Heavy metals <1.07>—Proceed with 1.0 g of Methoxsalen according to Method 4, and perform the test. Prepare the control solution with 2.0 mL of Standard Lead Solution (not more than 20 ppm).

(2) Arsenic <1.11>—Prepare the test solution with 1.0 g of Methoxsalen according to Method 3, and perform the test (not more than 2 ppm).

(3) Related substances—Dissolve 50 mg of Methoxsalen in 10 mL of chloroform, and use this solution as the sample solution. Pipet 2 mL of the sample solution, add chloroform to make exactly 50 mL. Pipet 1 mL of this solution, add chloroform to make exactly 10 mL, and use this solution as the standard solution. Perform the test with these solutions as directed under Thin-layer Chromatography <2.03>. Spot 5 μ L each of the sample solution and standard solution on a plate of silica gel with fluorescent indicator for thin-layer chromatography. Develop the plate with a mixture of chloroform, hexane and ethyl acetate (40:10:3) to a distance of about 10 cm, and air-dry the plate. Examine under ultraviolet light (main wavelength: 254 nm): the spots other than the principal spot from the sample solution are not more intense than the spot from the standard solution.

Water <2.48> Not more than 0.5% (1 g, volumetric titration, direct titration).

Residue on ignition <2.44> Not more than 0.1% (1 g).

Assay Weigh accurately about 50 mg each of Methoxsalen and Methoxsalen RS, and dissolve each in ethanol (95) to make exactly 100 mL. Pipet 2 mL each of these solutions, and dilute each with ethanol (95) to make exactly 25 mL. Pipet 10 mL each of these solutions, and dilute each again with ethanol (95) to make exactly 50 mL, and use these solutions as the sample solution and the standard solution, respectively. Determine the absorbances, A_T and A_S , of the sample solution and the standard solution at 300 nm as directed under Ultraviolet-visible Spectrophotometry <2.24>.

$$\text{Amount (mg) of } C_{12}H_8O_4 = M_S \times A_T/A_S$$

M_S : Amount (mg) of Methoxsalen RS, calculated on the anhydrous basis

Containers and storage Containers—Well-closed containers.

Storage—Light-resistant.

Methylbenactyzium Bromide

メチルベナクチジウム臭化物

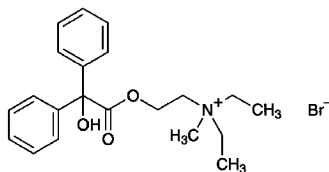

$C_{21}H_{28}BrNO_3$: 422.36

N,N-Diethyl-2-[(hydroxyl)(diphenyl)acetoxy]-*N*-methylethylaminium bromide
[3166-62-9]

Methylbenactyzium Bromide, when dried, contains not less than 99.0% of $C_{21}H_{28}BrNO_3$.

Description Methylbenactyzium Bromide occurs as white crystals or crystalline powder. It is odorless, and has an extremely bitter taste.

It is freely soluble in water and in acetic acid (100), soluble in ethanol (95), slightly soluble in acetic anhydride, and practically insoluble in diethyl ether.

The pH of a solution of Methylbenactyzium Bromide (1 in 50) is between 5.0 and 6.0.

Identification (1) Shake 0.5 mL of a solution of Methylbenactyzium Bromide (1 in 100) with 5 mL of phosphate buffer solution, pH 7.0, 2 to 3 drops of bromothymol blue TS and 5 mL of chloroform: a yellow color develops in the chloroform layer.

(2) To about 1 g of Methylbenactyzium Bromide add 5 mL of water and 10 mL of sodium hydroxide TS, allow to stand for 5 minutes, add 5 mL of dilute hydrochloric acid, collect the precipitate, wash well with water, recrystallize from a mixture of water and ethanol (95) (10:3), and dry at 105°C for 1 hour: the crystals melt <2.60> between 145°C and 150°C. Continue the heating up to about 200°C: a red color develops.

(3) Add 2 mL of dilute nitric acid to 5 mL of a solution of Methylbenactyzium Bromide (1 in 10): the solution responds to the Qualitative Tests <1.09> (1) for bromide.

Melting point <2.60> 168 – 172°C

Purity (1) Clarity and color of solution—Dissolve 1.0 g of Methylbenactyzium Bromide in 10 mL of water: the solution is clear and colorless.

(2) Sulfate <1.14>—Perform the test with 0.5 g of Methylbenactyzium Bromide. Prepare the control solution with 0.40 mL of 0.005 mol/L sulfuric acid VS (not more than 0.038%).

(3) Heavy metals <1.07>—Proceed with 2.0 g of Methylbenactyzium Bromide according to Method 2, and perform the test. Prepare the control solution with 2.0 mL of Standard Lead Solution (not more than 10 ppm).

Loss on drying <2.41> Not more than 0.5% (2 g, 105°C, 2 hours).

Residue on ignition <2.44> Not more than 0.1% (1 g).

Assay Weigh accurately about 0.5 g of Methylbenactyzium Bromide, previously dried, and dissolve in 80 mL of a mix-

ture of acetic anhydride and acetic acid (100) (4:1). Titrate <2.50> with 0.1 mol/L perchloric acid VS (potentiometric titration). Perform a blank determination, and make any necessary correction.

Each mL of 0.1 mol/L perchloric acid VS
= 42.24 mg of $C_{21}H_{28}BrNO_3$

Containers and storage Containers—Tight containers.

Methylcellulose

Cellulose, methyl ether

メチルセルロース

[9004-67-5]

This monograph is harmonized with the European Pharmacopoeia and the U.S. Pharmacopeia. The parts of the text that are not harmonized are marked with symbols (♦ ♦).

Methylcellulose is a methyl ether of cellulose.

It contains not less than 26.0% and not more than 33.0% of methoxy group ($-OCH_3$: 31.03), calculated on the dried basis.

The viscosity of Methylcellulose is shown in millipascal second (mPa·s).

♦**Description** Methylcellulose occurs as a white to yellowish white, powder or granules.

It is practically insoluble in ethanol (99.5).

Methylcellulose swells, when water is added, and forms a clear or slightly turbid, viscous liquid.♦

Identification (1) Disperse evenly 1.0 g of Methylcellulose over the surface of 100 mL of water in a beaker, while gently tapping the top of the container, if necessary, and allow the beaker to stand: it aggregates on the surface of water.

(2) Add 1.0 g of Methylcellulose to 100 mL of hot water, and stir: it becomes a suspension. Cool the suspension to 5°C, and stir: the resulting liquid is a clear or a slightly cloudy, viscous fluid.

(3) To 0.1 mL of the viscous fluid obtained in (2) add 9 mL of diluted sulfuric acid (9 in 10), stir, heat in a water bath for exactly 3 minutes, and immediately cool in ice water. Add carefully 0.6 mL of ninhydrin TS, stir, and allow to stand at 25°C: the solution shows a light red color, and it does not change to purple color within 100 minutes.

(4) Pour and spread out 2 to 3 mL of the viscous fluid obtained in (2) onto a glass plate, and allow the water to evaporate: a transparent film results.

(5) Pipet 50 mL of water, add exactly 50 mL of the viscous fluid obtained in (2), and warm to rise the temperature at a rate of 2 to 5°C per minute while stirring: the temperature, when a white turbidity of the solution starts to increase, is not less than 50°C.

Viscosity <2.53>

(i) Method I: Apply to Methylcellulose having a labeled viscosity of less than 600 mPa·s. Put exactly an amount of Methylcellulose, equivalent to 4.000 g on the dried basis, in a tared, wide-mouth bottle, add hot water to make 200.0 g, stopper the bottle, stir by mechanical means at 350- to 450-

revolutions per minute for 10 to 20 minutes to get a homogeneous dispersion. If necessary, take off the sample attached on the walls of the bottle, put them in the dispersed solution, and dissolve by continuing the stirring in a water bath not exceeding 5°C for 20 to 40 minutes. Add cooled water, if necessary, to make 200.0 g, and use this solution as the sample solution. Centrifuge the solution if necessary to expel any entrapped air bubbles. Perform the test with the sample solution at $20 \pm 0.1^\circ\text{C}$ as directed in Method I under Viscosity Determination: not less than 80% and not more than 120% of the labeled viscosity.

(ii) Method II: Apply to Methylcellulose having a labeled viscosity of not less than 600 mPa·s. Put exactly an amount of Methylcellulose, equivalent to 10.00 g on the dried basis, in a tared, wide-mouth bottle, add hot water to make 500.0 g, stopper the bottle, and prepare the sample solution in the same manner as directed in Method I. Perform the test with the sample solution at $20 \pm 0.1^\circ\text{C}$ as directed in Method II (2) under Viscosity Determination, using a single cylinder-type rotational viscometer, according to the following operating conditions: not less than 75% and not more than 140% of the labeled viscosity.

Operating conditions—

Apparatus: Brookfield type viscometer LV model.

Rotor No., rotation frequency, and conversion factor: According to the following table, depending on the labeled viscosity.

Labeled viscosity (mPa·s)	Rotor No.	Rotation frequency /min	Conversion factor
Not less than 600 and less than 1400	3	60	20
// 1400 // 3500	3	12	100
// 3500 // 9500	4	60	100
// 9500 // 99,500	4	6	1000
// 99,500	4	3	2000

Procedure of apparatus: Read value after 2 minutes of rotation, and stop the rotation for 2 minutes. Repeat this procedure more two times, and average three observed values.

pH <2.54> Allow the sample solution obtained in the Viscosity to stand at $20 \pm 2^\circ\text{C}$ for 5 minutes: the pH of the solution thus obtained is between 5.0 and 8.0.

Purity Heavy metals—Put 1.0 g of Methylcellulose in a 100-mL Kjeldahl flask, add a sufficient amount of a mixture of nitric acid and sulfuric acid (5:4) to wet the sample, and heat gently. Repeat this procedure until to use totally 18 mL of the mixture of nitric acid and sulfuric acid. Then boil gently until the solution changes to black. After cooling, add 2 mL of nitric acid, and heat until the solution changes to black. Repeat this procedure until the solution no longer changes to black, and heat strongly until dense white fumes are evolved. After cooling, add 5 mL of water, boil gently until dense white fumes are evolved, then heat until the volume of the solution becomes to 2 to 3 mL. After cooling, if the solution reveals yellow color by addition of 5 mL of water, add 1 mL of hydrogen peroxide (30), and heat until the volume of the solution becomes to 2 to 3 mL. After cooling, dilute the solution with 2 to 3 mL of water, transfer to a Nessler tube, add water to make 25 mL, and use this solution as the test solution. Separately, put 2.0 mL of Standard Lead

Solution in a 100-mL kjeldahl flask, add 18 mL of the mixture of nitric acid and sulfuric acid (5:4) and an amount of nitric acid equal to that used for preparation of the test solution, and heat until white fumes are evolved. After cooling, add 10 mL of water. In the case where hydrogen peroxide (30) is added for the preparation of the test solution, add the same amount of hydrogen peroxide (30), then proceed in the same manner for preparation of the test solution, and use so obtained solution as the control solution. Adjust the test solution and the control solution to pH 3.0 to 4.0 with ammonia solution (28), and add water to make 40 mL, respectively. To these solutions add 1.2 mL of thioacetamide-alkaline glycerin TS, 2 mL of acetate buffer solution, pH 3.5 and water to make 50 mL, separately. After allowing to stand for 5 minutes, observe vertically both tubes on a white background: the color obtained with the test solution is not more intense than that with the control solution (not more than 20 ppm).

Loss on drying <2.41> Not more than 5.0% (1 g, 105°C , 1 hour).

Residue on ignition <2.44> Not more than 1.5% (1 g).

Assay (i) Apparatus—Reaction bottle: A 5-mL pressure-tight glass vial, having 20 mm in outside diameter and 50 mm in height, the neck 20 mm in outside diameter and 13 mm in inside diameter, equipped with a septum of butyl-rubber processed the surface with fluoroplastics, which can be fixed tightly to vial with aluminum cap, or equivalent.

Heater: A square-shaped aluminum block, having holes 20 mm in diameter and 32 mm in depth, adopted to the reaction bottle. Capable of stirring the content of the reaction bottle by means of magnetic stirrer or of reciprocal shaker about 100 times per minute.

(ii) Procedure—Weigh accurately about 65 mg of Methylcellulose, transfer to the reaction bottle, add 0.06 to 0.10 g of adipic acid, 2.0 mL of the internal standard solution and 2.0 mL of hydroiodic acid, stopper the bottle immediately, and weigh accurately. Stir or shake for 60 minutes while heating so that the temperature of the bottle content is $130 \pm 2^\circ\text{C}$. In the case when the stirrer or shaker is not available, heat for 30 minutes with repeated shaking at 5-minute intervals by hand, and continue heating for an additional 30 minutes. Allow the bottle to cool, and again weigh accurately. If the mass loss is less than 0.50% or there is no evidence of a leak, use the upper layer of the mixture as the sample solution. Separately, put 0.06 to 0.10 g of adipic acid in a reaction bottle, 2.0 mL of the internal standard solution and 2.0 mL of hydroiodic acid, stopper the bottle immediately, and weigh accurately. Add 45 μL of iodomethane for assay through the septum using micro-syringe, weigh accurately, stir thoroughly, and use the upper layer of the mixture as the standard solution. Perform the test with 1 to 2 μL each of the sample solution and standard solution as directed under Gas Chromatography <2.02> according to the following conditions, and calculate the ratios, Q_T and Q_S , of the peak area of iodomethane to that of the internal standard.

$$\begin{aligned} \text{Content (\%)} \text{ of methoxy group (CH}_3\text{O)} \\ = M_S/M \times Q_T/Q_S \times 21.86 \end{aligned}$$

M_S : Amount (mg) of iodomethane in the standard solution

M : Amount (mg) of sample, calculated on the dried basis

Internal standard solution—A solution of *n*-octane in *o*-xylene (3 in 100).

Operating conditions—

Detector: A thermal conductivity detector or hydrogen flame-ionization detector.

Column: A glass column 3–4 mm in inside diameter and 1.8–3 m in length, packed with siliceous earth for gas chromatography, 125 to 150 μm in diameter, coated with methyl silicone polymer at the ratio of 10–20%.

Column temperature: A constant temperature of about 100°C.

Carrier gas: Helium for thermal conductivity detector, or Helium or Nitrogen for hydrogen, flame-ionization detector.

Flow rate: Adjust the flow rate so that the retention time of the internal standard is about 10 minutes.

System suitability—

System performance: When the procedure is run with 1–2 μL of the standard solution under the above operating conditions, iodomethane and the internal standard are eluted in this order, with complete separation of these peaks.

◆ **Containers and storage** Containers—Well-closed containers. ◆

Methylidopa Hydrate

メチルドパ水和物

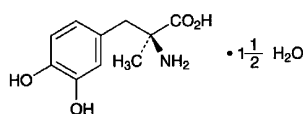

$\text{C}_{10}\text{H}_{13}\text{NO}_4 \cdot \frac{1}{2}\text{H}_2\text{O}$: 238.24

(2*S*)-2-Amino-3-(3,4-dihydroxyphenyl)-2-methylpropanoic acid sesquihydrate

[41372-08-1]

Methylidopa Hydrate contains not less than 98.0% of methylidopa ($\text{C}_{10}\text{H}_{13}\text{NO}_4$: 211.21), calculated on the anhydrous basis.

Description Methylidopa Hydrate occurs as a white to pale grayish white, crystalline powder.

It is slightly soluble in water, in methanol and in acetic acid (100), very slightly soluble in ethanol (95), and practically insoluble in diethyl ether.

It dissolves in dilute hydrochloric acid.

Identification (1) To 10 mg of Methylidopa Hydrate add 3 drops of ninhydrin TS, and heat in a water bath for 3 minutes: a purple color develops.

(2) Determine the absorption spectrum of a solution of Methylidopa Hydrate in 0.1 mol/L hydrochloric acid TS (1 in 25,000) as directed under Ultraviolet-visible Spectrophotometry <2.44>, and compare the spectrum with the Reference Spectrum or the spectrum of a solution of Methylidopa RS prepared in the same manner as the sample solution: both spectra exhibit similar intensities of absorption at the same wavelengths.

(3) Determine the infrared absorption spectrum of Methylidopa Hydrate as directed in the potassium bromide disk method under Infrared Spectrophotometry <2.25>, and compare the spectrum with the Reference Spectrum or the

spectrum of Methylidopa RS: both spectra exhibit similar intensities of absorption at the same wave numbers.

Optical rotation <2.49> $[\alpha]_{\text{D}}^{20}$: -25 – -28° (calculated on the anhydrous basis, 1 g, aluminum (III) chloride TS, 20 mL, 100 mm).

Purity (1) Acidity—Shake 1.0 g of Methylidopa Hydrate with 100 mL of freshly boiled and cooled water, and add 0.20 mL of 0.1 mol/L sodium hydroxide VS and 2 drops of methyl red TS: a yellow color develops.

(2) Chloride <1.03>—Perform the test with 0.5 g of Methylidopa Hydrate. Prepare the control solution with 0.40 mL of 0.01 mol/L hydrochloric acid VS (not more than 0.028%).

(3) Heavy metals <1.07>—Proceed with 2.0 g of Methylidopa Hydrate according to Method 2, and perform the test. Prepare the control solution with 2.0 mL of Standard Lead Solution (not more than 10 ppm).

(4) Arsenic <1.11>—Prepare the test solution with 1.0 g of Methylidopa Hydrate in 5 mL of dilute hydrochloric acid, and perform the test (not more than 2 ppm).

(5) 3-*O*-Methylmethylidopa—Dissolve 0.10 g of Methylidopa Hydrate in methanol to make exactly 10 mL, and use this solution as the sample solution. Separately, dissolve 5 mg of 3-*O*-methylmethylidopa for thin-layer chromatography in methanol to make exactly 100 mL, and use this solution as the standard solution. Perform the test with these solutions as directed under Thin-layer Chromatography <2.03>. Spot 20 μL each of the sample solution and standard solution on a plate of cellulose for thin-layer chromatography. Develop the plate with a mixture of 1-butanol, water and acetic acid (100) (13:5:3) to a distance of about 10 cm, and air-dry the plate. Spray evenly 4-nitroaniline-sodium nitrite TS on the plate, and air-dry the plate, then spray evenly a solution of sodium carbonate decahydrate (1 in 4) on the plate: the spot from the sample solution corresponding to that from the standard solution is not more intense than the spot from the standard solution.

Water <2.48> 10.0–13.0% (0.2 g, volumetric titration, direct titration).

Residue on ignition <2.44> Not more than 0.1% (1 g).

Assay Weigh accurately about 0.3 g of Methylidopa Hydrate, dissolve in 80 mL of acetic acid (100), and titrate <2.50> with 0.1 mol/L perchloric acid VS until the color of the solution changes from purple through blue to blue-green (indicator: 2 to 3 drops of crystal violet TS). Perform a blank determination, and make any necessary correction.

Each mL of 0.1 mol/L perchloric acid VS
= 21.12 mg of $\text{C}_{10}\text{H}_{13}\text{NO}_4$

Containers and storage Containers—Well-closed containers.

Storage—Light-resistant.

Methyldopa Tablets

メチルドパ錠

Methyldopa Tablets contain not less than 90.0% and not more than 110.0% of the labeled amount of methyldopa ($C_{10}H_{13}NO_4$; 211.21).

Method of preparation Prepare as directed under Tablets, with Methyldopa Hydrate.

Identification (1) To a quantity of powdered Methyldopa Tablets, equivalent to 0.1 g of Methyldopa Hydrate according to the labeled amount, add 10 mL of water, and heat in a water bath for 5 minutes with occasional shaking. After cooling, centrifuge for 5 minutes at 2000 rotations per minute, apply 1 drop of the supernatant solution to a filter paper, and dry with warm air. Place 1 drop of ninhydrin TS over the spot, and heat for 5 minutes at 100°C: a purple color develops.

(2) To 0.5 mL of the supernatant liquid obtained in the Identification (1) add 2 mL of 0.05 mol/L sulfuric acid TS, 2 mL of iron (II) tartrate TS and 4 drops of ammonia TS, and shake well: a deep purple color develops.

(3) To 0.7 mL of the supernatant liquid obtained in the Identification (1) add 0.1 mol/L hydrochloric acid TS to make 20 mL. To 10 mL of this solution add 0.1 mol/L hydrochloric acid TS to make 100 mL, and determine the absorption spectrum of the solution as directed under Ultraviolet-visible Spectrophotometry <2.24>: it exhibits a maximum between 277 nm and 283 nm.

Uniformity of dosage units <6.02> Perform the test according to the following method: it meets the requirement of the Content uniformity test.

To 1 tablet of Methyldopa Tablets add 50 mL of 0.05 mol/L sulfuric acid TS, shake for 15 minutes, then add 0.05 mol/L sulfuric acid TS to make exactly 100 mL, and filter. Discard the first 20 mL of the filtrate, pipet V mL of the subsequent filtrate equivalent to about 5 mg of methyldopa ($C_{10}H_{13}NO_4$), add exactly 5 mL of iron (II) tartrate TS, then add ammonia-ammonium acetate buffer solution, pH 8.5, to make exactly 100 mL, and use this solution as the sample solution. Separately, weigh accurately about 0.11 g of Methyldopa RS (separately determine the loss on drying <2.41> at 125°C for 2 hours), and dissolve in 0.05 mol/L sulfuric acid TS to make exactly 100 mL. Pipet 5 mL of this solution, add exactly 5 mL of iron (II) tartrate TS, then add ammonia-ammonium acetate buffer solution, pH 8.5, to make exactly 100 mL, and use this solution as the standard solution. Determine the absorbances at 520 nm, A_T and A_S , of the sample solution and standard solution as directed under Ultraviolet-visible Spectrophotometry <2.24>.

$$\begin{aligned} \text{Amount (mg) of methyldopa (C}_{10}\text{H}_{13}\text{NO}_4) \\ = M_S \times A_T/A_S \times 5/V \end{aligned}$$

M_S : Amount (mg) of Methyldopa RS, calculated on the dried basis

Dissolution <6.10> When the test is performed at 50 revolutions per minute according to the Paddle method, using 900 mL of water as the dissolution medium, the dissolution rate in 60 minutes of Methyldopa Tablets is not less than 75%.

Start the test with 1 tablet of Methyldopa Tablets, withdraw not less than 30 mL of the medium at the specified minute after starting the test, and filter through a membrane filter with a pore size not exceeding 0.8 μm . Discard the first 10 mL of the filtrate, pipet V mL of the subsequent filtrate, add water to make exactly V mL so that each mL contains about 25 μg of methyldopa ($C_{10}H_{13}NO_4$) according to the labeled amount, and use this solution as the sample solution. Separately, weigh accurately about 56 mg of methyldopa for assay (separately determine the loss on drying <2.41> at 125°C for 2 hours), and dissolve in water to make exactly 200 mL. Pipet 10 mL of this solution, add water to make exactly 100 mL, and use this solution as the standard solution. Determine the absorbances, A_T and A_S , of the sample solution and the standard solution at 280 nm as directed under Ultraviolet-visible Spectrophotometry <2.24>.

$$\begin{aligned} \text{Dissolution rate (\%)} \text{ with respect to the labeled amount} \\ \text{of methyldopa (C}_{10}\text{H}_{13}\text{NO}_4) \\ = M_S \times A_T/A_S \times V'/V \times 1/C \times 45 \end{aligned}$$

M_S : Amount (mg) of methyldopa for assay, calculated on the dried basis

C : Labeled amount (mg) of methyldopa ($C_{10}H_{13}NO_4$) in 1 tablet

Assay Weigh accurately and powder not less than 20 Methyldopa Tablets. Weigh accurately a portion of the powder, equivalent to about 0.1 g of methyldopa ($C_{10}H_{13}NO_4$), add 50 mL of 0.05 mol/L sulfuric acid TS, shake thoroughly for 15 minutes, add 0.05 mol/L sulfuric acid TS to make exactly 100 mL, and filter through a dry filter paper. Discard the first 20 mL of the filtrate, and use the subsequent filtrate as the sample solution. Separately, weigh accurately about 0.11 g of Methyldopa RS (previously dry at 125°C for 2 hours, and determine the loss on drying <2.41>), dissolve in 0.05 mol/L sulfuric acid TS to make exactly 100 mL, and use this solution as the standard solution. Pipet 5 mL each of the sample solution and standard solution, add exactly 5 mL of iron (II) tartrate TS, and add ammonia-ammonium acetate buffer solution, pH 8.5, to make exactly 100 mL. Perform the test with these solutions as directed under Ultraviolet-visible Spectrophotometry <2.24>, using a solution prepared with 5 mL of 0.05 mol/L sulfuric acid TS in the same manner, as the blank. Determine the absorbances, A_T and A_S , of the subsequent solutions of the sample solution and the standard solution at 520 nm, respectively.

$$\begin{aligned} \text{Amount (mg) of methyldopa (C}_{10}\text{H}_{13}\text{NO}_4) \\ = M_S \times A_T/A_S \end{aligned}$$

M_S : amount (mg) of Methyldopa RS, calculated on the dried basis

Containers and storage Containers—Well-closed containers.

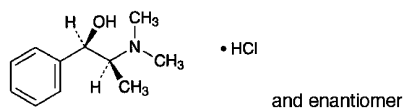
dl*-Methylephedrine Hydrochloridedl*-メチルエフェドリン塩酸塩

$C_{11}H_{17}NO \cdot HCl$: 215.72
 (1*RS*,2*SR*)-2-Dimethylamino-1-phenylpropan-1-ol
 monohydrochloride
 [18760-80-0]

dl-Methylephedrine Hydrochloride, when dried, contains not less than 99.0% and not more than 101.0% of $C_{11}H_{17}NO \cdot HCl$.

Description *dl*-Methylephedrine Hydrochloride occurs as colorless crystals or a white, crystalline powder.

It is freely soluble in water, sparingly soluble in ethanol (99.5), slightly soluble in acetic acid (100), and practically insoluble in acetic anhydride.

A solution of *dl*-Methylephedrine Hydrochloride (1 in 20) shows no optical rotation.

Identification (1) Determine the absorption spectrum of a solution of *dl*-Methylephedrine Hydrochloride (1 in 2000) as directed under Ultraviolet-visible Spectrophotometry <2.24>, and compare the spectrum with the Reference Spectrum: both spectra exhibit similar intensities of absorption at the same wavelengths.

(2) Determine the infrared absorption spectrum of *dl*-Methylephedrine Hydrochloride, previously dried, as directed in the potassium chloride disk method under Infrared Spectrophotometry <2.25>, and compare the spectrum with the Reference Spectrum: both spectra exhibit similar intensities of absorption at the same wave numbers.

(3) A solution of *dl*-Methylephedrine Hydrochloride (1 in 10) responds to the Qualitative Tests <1.09> for chloride.

pH <2.54> The pH of a solution prepared by dissolving 1.0 g of *dl*-Methylephedrine Hydrochloride in 20 mL of water is between 4.5 and 6.0.

Melting point <2.60> 207 – 211°C

Purity (1) Clarity and color of solution—Dissolve 1.0 g of *dl*-Methylephedrine Hydrochloride in 10 mL of water: the solution is clear and colorless.

(2) Heavy metals <1.07>—Proceed with 1.0 g of *dl*-Methylephedrine Hydrochloride according to Method 4, and perform the test. Prepare the control solution with 1.0 mL of Standard Lead Solution (not more than 10 ppm).

(3) Related substances—Dissolve 50 mg of *dl*-Methylephedrine Hydrochloride in 20 mL of water, and use this solution as the sample solution. Pipet 1 mL of the sample solution, add water to make exactly 100 mL, and use this solution as the standard solution. Perform the test with exactly 20 μ L each of the sample solution and standard solution as directed under Liquid Chromatography <2.01> according to the following conditions, and determine each peak area by the automatic integration method: the total area of the peaks other than the peak of methylephedrine is not larger than the peak area of methylephedrine from the

standard solution.

Operating conditions—

Detector: An ultraviolet absorption photometer (wavelength: 257 nm).

Column: A stainless steel column 4.6 mm in inside diameter and 15 cm in length, packed with octadecylsilanized silica gel for liquid chromatography (5 μ m in particle diameter).

Column temperature: A constant temperature of about 40°C.

Mobile phase: Dissolve 13.6 g of potassium dihydrogen phosphate and 3 g of sodium 1-heptane sulfonate in 1000 mL of water, and adjust the pH to 2.5 with phosphoric acid. To 900 mL of this solution add 200 mL of acetonitrile.

Flow rate: Adjust the flow rate so that the retention time of methylephedrine is about 10 minutes.

Time span of measurement: About 2 times as long as the retention time of methylephedrine beginning after the solvent peak.

System suitability—

Test for required detectability: To exactly 2 mL of the standard solution add water to make exactly 20 mL. Confirm that the peak area of methylephedrine obtained from 20 μ L of this solution is equivalent to 7 to 13% of that from 20 μ L of the standard solution.

System performance: Dissolve 50 mg of *dl*-Methylephedrine Hydrochloride and 0.4 mg of methyl parahydroxybenzoate in 50 mL of water. When the procedure is run with 20 μ L of this solution under the above operating conditions, methylephedrine and methyl parahydroxybenzoate are eluted in this order with the resolution between these peaks being not less than 3.

System repeatability: When the test is repeated 6 times with 20 μ L of the standard solution under the above operating conditions, the relative standard deviation of the peak area of methylephedrine is not more than 2.0%.

Loss on drying <2.41> Not more than 0.5% (1 g, 105°C, 3 hours).

Residue on ignition <2.44> Not more than 0.1% (1 g).

Assay Weigh accurately about 0.4 g of *dl*-Methylephedrine Hydrochloride, previously dried, dissolve in 80 mL of a mixture of acetic anhydride and acetic acid (100) (7:3), and titrate <2.50> with 0.1 mol/L perchloric acid VS (potentiometric titration). Perform a blank determination, and make any necessary correction.

Each mL of 0.1 mol/L perchloric acid VS
 = 21.57 mg of $C_{11}H_{17}NO \cdot HCl$

Containers and storage Containers—Well-closed containers.

Storage—Light-resistant.

10% *dl*-Methylephedrine Hydrochloride Powder

dl-Methylephedrine Hydrochloride Powder

dl-メチルエフェドリン塩酸塩散 10%

10% *dl*-Methylephedrine Hydrochloride Powder contains not less than 9.3% and not more than 10.7% of *dl*-methylephedrine hydrochloride (C₁₁H₁₇NO.HCl: 215.72).

Method of preparation

<i>dl</i> -Methylephedrine Hydrochloride	100 g
Starch, Lactose Hydrate or their mixture	a sufficient quantity
To make 1000 g	

Prepare as directed under Granules or Powders, with the above ingredients.

Identification Determine the absorption spectrum of a solution of 10% *dl*-Methylephedrine Hydrochloride Powder (1 in 200) as directed under Ultraviolet-visible Spectrophotometry <2.24>: it exhibits maxima between 250 nm and 253 nm, between 255 nm and 259 nm, and between 261 nm and 264 nm.

Assay Weigh accurately about 0.5 g of 10% *dl*-Methylephedrine Hydrochloride Powder, add exactly 4 mL of the internal standard solution and 25 mL of water, shake vigorously for 20 minutes to dissolve, add water to make 50 mL, filter through a membrane filter with pore size of 0.45 μm, if necessary, discard the first 10 mL of the filtrate, and use the subsequent filtrate as the sample solution. Separately, weigh accurately about 50 mg of *dl*-methylephedrine hydrochloride for assay, previously dried at 105°C for 3 hours, add exactly 4 mL of the internal standard solution and water to make 50 mL, and use this solution as the standard solution. Perform the test with 20 μL each of the sample solution and standard solution as directed under Liquid Chromatography <2.01> according to the following conditions, and calculate the ratios of the peak area, Q_T and Q_S , of methylephedrine to that of the internal standard.

Amount (mg) of *dl*-methylephedrine hydrochloride (C₁₁H₁₇NO.HCl) = $M_S \times Q_T / Q_S$

M_S : Amount (mg) of *dl*-methylephedrine hydrochloride for assay

Internal standard solution—A solution of methyl parahydroxybenzoate in acetonitrile (1 in 10,000).

Operating conditions—

Detector: An ultraviolet absorption photometer (wavelength: 257 nm).

Column: A stainless steel column 4.6 mm in inside diameter and 15 cm in length, packed with octadecylsilanized silica gel for liquid chromatography (5 μm in particle diameter).

Column temperature: A constant temperature of about 40°C.

Mobile phase: Dissolve 13.6 g of potassium dihydrogen phosphate and 3 g of sodium 1-heptane sulfonate in 1000 mL

of water, and adjust the pH to 2.5 with phosphoric acid. To 900 mL of this solution add 200 mL of acetonitrile.

Flow rate: Adjust the flow rate so that the retention time of methylephedrine is about 10 minutes.

System suitability—

System performance: When the procedure is run with 20 μL of the standard solution under the above operating conditions, methylephedrine and the internal standard are eluted in this order with the resolution between these peaks being not less than 3.

System repeatability: When the test is repeated 6 times with 20 μL of the standard solution under the above operating conditions, the relative standard deviation of the ratio of the peak area of methylephedrine to that of the internal standard is not more than 1.0%.

Containers and storage Containers—Well-closed containers.

Storage—Light-resistant.

Methylergometrine Maleate

メチルエルゴメトリンマレイン酸塩

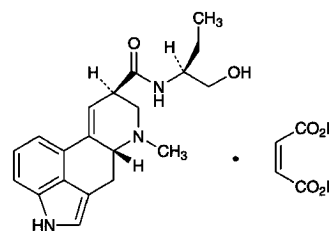

C₂₀H₂₅N₃O₂·C₄H₄O₄: 455.50

(8*S*)-*N*-[(1*S*)-1-(Hydroxymethyl)propyl]-6-methyl-9,10-didehydroergoline-8-carboxamide monomaleate [7054-07-1]

Methylergometrine Maleate, when dried, contains not less than 95.0% and not more than 105.0% of C₂₀H₂₅N₃O₂·C₄H₄O₄.

Description Methylergometrine Maleate occurs as a white to pale yellow, crystalline powder. It is odorless.

It is slightly soluble in water, in methanol and in ethanol (95), and practically insoluble in diethyl ether.

It gradually changes to yellow by light.

Melting point: about 190°C (with decomposition).

Identification (1) A solution of Methylergometrine Maleate (1 in 200) shows a blue fluorescence.

(2) The colored solution obtained in the Assay develops a deep blue in color. Determine the absorption spectrum of the colored solution as directed under Ultraviolet-visible Spectrophotometry <2.24>, and compare the spectrum with the Reference Spectrum or the spectrum of a solution of Methylergometrine Maleate RS prepared in the same manner as the sample solution: both spectra exhibit similar intensities of absorption at the same wavelengths.

(3) To 5 mL of a solution of Methylergometrine Maleate (1 in 500) add 1 drop of potassium permanganate TS: the red color of the test solution fades immediately.

Optical rotation <2.49> $[\alpha]_D^{20}$: +44 – +50° (after drying,

0.1 g, water, 20 mL, 100 mm).

Purity Related substances—Conduct this procedure without exposure to daylight, using light-resistant vessels. Dissolve 8 mg of Methylergometrine Maleate in 2 mL of a mixture of ethanol (95) and ammonia solution (28) (9:1), and use this solution as the sample solution. Pipet 1 mL of the sample solution, add a mixture of ethanol (95) and ammonia solution (28) (9:1) to make exactly 100 mL, and use this solution as the standard solution. Perform the test immediately with these solutions as directed under Thin-layer Chromatography <2.03>. Spot 10 μ L each of the sample solution and standard solution on a plate of silica gel with fluorescent indicator for thin-layer chromatography, and immediately develop the plate with a mixture of chloroform, methanol and water (75:25:3) to a distance of about 10 cm, and air-dry the plate. Examine under ultraviolet light (main wavelength: 365 nm); the spots other than the principal spot from the sample solution are not more intense than the spot from the standard solution.

Loss on drying <2.41> Not more than 2.0% (0.2 g, in vacuum, phosphorus (V) oxide, 4 hours).

Assay Weigh accurately about 10 mg each of Methylergometrine Maleate and Methylergometrine Maleate RS, previously dried, add water to make exactly 250 mL, and use these solutions as the sample solution and the standard solution. Pipet 2 mL each of the sample solution and the standard solution separately into brown glass-stoppered test tubes, add exactly 4 mL each of 4-dimethylaminobenzaldehyde-iron (III) chloride TS while ice cooling, warm for 10 minutes at 45°C, and allow to stand for 20 minutes at room temperature. Perform the test with these solutions as directed under Ultraviolet-visible Spectrophotometry <2.24>, using a solution, prepared with 2.0 mL of water in the same manner, as the blank. Determine the absorbances, A_T and A_S , of the subsequent solutions of the sample solution and the standard solution at 545 nm, respectively.

$$\begin{aligned} &\text{Amount (mg) of } C_{20}H_{25}N_3O_2 \cdot C_4H_4O_4 \\ &= M_S \times A_T / A_S \end{aligned}$$

M_S : Amount (mg) of Methylergometrine Maleate RS

Containers and storage Containers—Tight containers. Storage—Light-resistant.

Methylergometrine Maleate Tablets

メチルエルゴメトリンマレイン酸塩錠

Methylergometrine Maleate Tablets contain not less than 90.0% and not more than 110.0% of the labeled amount of methylergometrine maleate ($C_{20}H_{25}N_3O_2 \cdot C_4H_4O_4$: 455.50).

Method of preparation Prepare as directed under Tablets, with Methylergometrine maleate.

Identification (1) The sample solution obtained in the Assay shows a blue fluorescence.

(2) The colored solution obtained in the Assay shows a deep blue color. Determine the absorption spectrum of the colored solution as directed under Ultraviolet-visible Spec-

trophotometry <2.24>: it exhibits maxima between 543 nm and 547 nm and between 620 nm and 630 nm.

Uniformity of dosage unit <6.02> Perform the test according to the following method: it meets the requirement of the Content uniformity test.

Transfer 1 tablet of Methylergometrine Maleate Tablets to a brown glass-stoppered centrifuge tube, add 10 mL of water, shake for 10 minutes vigorously, and disintegrate the tablet. Add 3 g of sodium chloride and 2 mL of ammonia solution (28), add exactly 25 mL of chloroform, and after vigorous shaking for 10 minutes, centrifuge for 5 minutes. Discard the water layer, take the chloroform extracts, add chloroform to make exactly V mL of a solution containing about 5 μ g of methylergometrine maleate ($C_{20}H_{25}N_3O_2 \cdot C_4H_4O_4$) per mL, and use this solution as the sample solution. Separately, weigh accurately about 1.25 mg of Methylergometrine Maleate RS, previously dried in a desiccator (in vacuum, phosphorus (V) oxide) for 4 hours, and dissolve in water to make exactly 100 mL. Pipet 10 mL of this solution into a brown glass-stoppered centrifuge tube, and add 3 g of sodium chloride and 2 mL of ammonia solution (28). Add exactly 25 mL of chloroform, shake vigorously for 10 minutes, and centrifuge for 5 minutes. Discard the water layer, and use the chloroform layer as the standard solution. Pipet 20 mL each of the sample solution and the standard solution separately into brown glass-stoppered centrifuge tubes, add immediately exactly 10 mL of dilute 4-dimethylaminobenzaldehyde-iron (III) chloride TS, and shake for 5 minutes vigorously. Centrifuge these solutions for 5 minutes, take the water layers, and allow them to stand for 1 hour. Perform the test with these solutions as directed under Ultraviolet-visible Spectrophotometry <2.24>, using dilute 4-dimethylaminobenzaldehyde-iron (III) chloride TS as the blank. Determine the absorbances, A_T and A_S , of the subsequent solutions of the sample solution and standard solution at 545 nm, respectively.

$$\begin{aligned} &\text{Amount (mg) of methylergometrine maleate} \\ & (C_{20}H_{25}N_3O_2 \cdot C_4H_4O_4) \\ &= M_S \times A_T / A_S \times V / 250 \end{aligned}$$

M_S : Amount (mg) of Methylergometrine Maleate RS

Dissolution <6.10> When the test is performed at 100 revolutions per minute according to the Paddle method, using 900 mL of water as the dissolution medium, the dissolution rate in 30 minutes of Methylergometrine Maleate Tablets is not less than 70%.

Start the test with 1 tablet of Methylergometrine Maleate Tablets, withdraw not less than 20 mL of the medium at the specified minute after starting the test, and filter through a membrane filter with a pore size not exceeding 0.8 μ m. Discard the first 10 mL of the filtrate, to exactly V mL of the subsequent filtrate add water to make exactly V' mL so that each mL contains about 0.13 μ g of methylergometrine maleate ($C_{20}H_{25}N_3O_2 \cdot C_4H_4O_4$) according to the labeled amount, and use this solution as the sample solution. Separately, weigh accurately about 25 mg of Methylergometrine Maleate RS, previously dried in a desiccator for 4 hours (in vacuum, phosphorus (V) oxide), and dissolve in water to make exactly 100 mL. Pipet 5 mL of this solution, add water to make exactly 100 mL, then pipet 1 mL of this solution, add water to make exactly 100 mL, and use this solution as the standard solution. Determine immediately the intensities of the

fluorescence, F_T and F_S , of the sample solution and standard solution at 338 nm as the excitation wavelength and at 427 nm as the fluorescence wavelength as directed under Fluorometry <2.22>.

Dissolution rate (%) with respect to the labeled amount of methylergometrine maleate ($C_{20}H_{25}N_3O_2 \cdot C_4H_4O_4$)

$$= M_S \times F_T/F_S \times V'/V \times 1/C \times 9/20$$

M_S : Amount (mg) of Methylergometrine Maleate RS
 C : Labeled amount (mg) of methylergometrine maleate ($C_{20}H_{25}N_3O_2 \cdot C_4H_4O_4$) in 1 tablet

Assay Weigh accurately and powder not less than 20 Methylergometrine Maleate Tablets. Weigh accurately a portion of the powder, equivalent to about 0.3 mg of methylergometrine maleate ($C_{20}H_{25}N_3O_2 \cdot C_4H_4O_4$), transfer to a brown separator, add 15 mL of sodium hydrogen carbonate solution (1 in 20), and extract with four 20-mL portions of chloroform. Filter each portion of the chloroform extracts through a pledget of absorbent cotton, previously moistened with chloroform, into another dried, brown separator, combine all the extracts, and use this extract as the sample solution. Separately, weigh accurately about 10 mg of Methylergometrine Maleate RS, previously dried in a desiccator (silica gel) for 4 hours, dissolve in water, and add water to make exactly 100 mL. Pipet 3 mL of this solution, and transfer to a brown separator, proceed in the same manner as the preparation of the sample solution, and use this extract as the standard solution. To each total volume of the sample solution and the standard solution add exactly 25 mL each of dilute *p*-dimethylaminobenzaldehyde-ferric chloride TS, and after vigorous shaking for 5 minutes, allow to stand for 30 minutes. Draw off the water layer, centrifuge, and allow to stand for 1 hour. Perform the test with these solutions as directed under Ultraviolet-visible Spectrophotometry <2.24>, using dilute 4-dimethylaminobenzaldehyde-ferric chloride TS as the blank. Determine the absorbances, A_T and A_S , of the subsequent solutions of the sample solution and the standard solution at 545 nm, respectively.

Amount (mg) of methylergometrine maleate ($C_{20}H_{25}N_3O_2 \cdot C_4H_4O_4$)

$$= M_S \times A_T/A_S \times 3/100$$

M_S : Amount (mg) of Methylergometrine Maleate RS

Containers and storage Containers—Well-closed containers.

Storage—Light-resistant.

Methyl Parahydroxybenzoate

パラオキシ安息香酸メチル

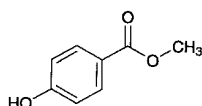

$C_8H_8O_3$: 152.15
 Methyl 4-hydroxybenzoate
 [98-76-3]

This monograph is harmonized with the European Pharmacopoeia and the U.S. Pharmacopoeia. The parts of the text

that are not harmonized are marked with symbols (♦ ♦).

Methyl Parahydroxybenzoate, when dried, contains not less than 98.0% and not more than 102.0% of $C_8H_8O_3$.

♦**Description** Methyl Parahydroxybenzoate, occurs as colorless crystals or a white, crystalline powder.

It is freely soluble in ethanol (95) and in acetone, and slightly soluble in water.♦

Identification (1) The melting point <2.60> of Methyl Parahydroxybenzoate is between 125°C and 128°C.

♦(2) Determine the infrared absorption spectrum of Methyl Parahydroxybenzoate as directed in the potassium bromide disk method under Infrared Spectrophotometry <2.25>, and compare the spectrum with the Reference Spectrum: both spectra exhibit similar intensities of absorption at the same wave numbers.♦

Purity (1) Clarity and color of solution—Dissolve 1.0 g of Methyl Parahydroxybenzoate in 10 mL of ethanol (95): the solution is clear and not more intensely colored than the following control solution.

Control solution: To 5.0 mL of Cobalt (II) Chloride CS, 12.0 mL of Iron (III) Chloride CS and 2.0 mL of Copper (II) Sulfate CS add water to make 1000 mL.

(2) Acidity—Dissolve 0.20 g of Methyl Parahydroxybenzoate in 5 mL of ethanol (95), add 5 mL of freshly boiled and cooled water and 0.1 mL of bromocresol green-sodium hydroxide-ethanol TS, then add 0.1 mL of 0.1 mol/L sodium hydroxide VS: the solution shows a blue color.

♦(3) Heavy metals <1.07>—Dissolve 1.0 g of Methyl Parahydroxybenzoate in 25 mL of acetone, add 2 mL of dilute acetic acid and water to make 50 mL, and perform the test using this solution as the test solution. Prepare the control solution as follows: to 2.0 mL of Standard Lead Solution add 25 mL of acetone, 2 mL of dilute acetic acid, and water to make 50 mL (not more than 20 ppm).♦

(4) Related substances—Dissolve 0.10 g of Methyl Parahydroxybenzoate in 10 mL of acetone, and use this solution as the sample solution. Pipet 0.5 mL of the sample solution, add acetone to make exactly 100 mL, and use this solution as the standard solution. Perform the test with these solutions as directed under Thin-layer Chromatography <2.03>. Spot 2 μ L each of the sample solution and standard solution on a plate of silica gel with fluorescent indicator for thin-layer chromatography. Develop the plate with a mixture of methanol, water and acetic acid (100) (70:30:1) to a distance of about 15 cm, and air-dry the plate. Examine under ultraviolet light (main wavelength: 254 nm): the spot other than the principal spot with the sample solution is not more intense than the spot obtained with the standard solution.

Residue on ignition <2.44> Not more than 0.1% (1 g).

Assay Weigh accurately about 1.0 g of Methyl Parahydroxybenzoate, add exactly 20 mL of 1 mol/L sodium hydroxide VS, heat at about 70°C for 1 hour, and immediately cool in ice. Titrate <2.50> the excess sodium hydroxide with 0.5 mol/L sulfuric acid VS up to the second equivalent point (potentiometric titration). Perform a blank determination.

Each mL of 1 mol/L sodium hydroxide VS
 = 152.1 mg of $C_8H_8O_3$

◆**Containers and storage** Containers—Well-closed containers. ◆

Methylprednisolone

メチルプレドニゾロン

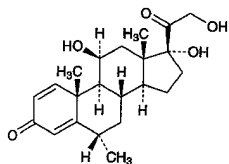

$C_{22}H_{30}O_5$: 374.47
 11 β ,17,21-Trihydroxy-6 α -methylpregna-1,4-diene-3,20-dione
 [83-43-2]

Methylprednisolone, when dried, contains not less than 96.0% and not more than 104.0% of $C_{22}H_{30}O_5$.

Description Methylprednisolone occurs as a white, crystalline powder. It is odorless.

It is sparingly soluble in methanol and in 1,4-dioxane, slightly soluble in ethanol (95) and in chloroform, and practically insoluble in water and in diethyl ether.

Melting point: 232 – 240°C (with decomposition).

Identification (1) Add 2 mL of sulfuric acid to 2 mg of Methylprednisolone: a deep red color develops with no fluorescence. Then add 10 mL of water to this solution: the color fades, and a gray, flocculent precipitate is produced.

(2) Dissolve 10 mg of Methylprednisolone in 1 mL of methanol, add 1 mL of Fehling's TS, and heat: a red precipitate is produced.

(3) Determine the absorption spectrum of a solution of Methylprednisolone in methanol (1 in 100,000) as directed under Ultraviolet-visible Spectrophotometry <2.24>, and compare the spectrum with the Reference Spectrum: both spectra exhibit similar intensities of absorption at the same wavelengths.

Optical rotation <2.49> $[\alpha]_D^{20}$: +79 – +86° (after drying, 0.1 g, 1,4-dioxane, 10 mL, 100 mm).

Purity Related substances—Dissolve 50 mg of Methylprednisolone in 5 mL of a mixture of chloroform and methanol (9:1), and use this solution as the sample solution. Pipet 1 mL of the sample solution, add a mixture of chloroform and methanol (9:1) to make exactly 200 mL, and use this solution as the standard solution. Perform the test with these solutions as directed under Thin-layer Chromatography <2.03>. Spot 10 μ L each of the sample solution and standard solution on a plate of silica gel for thin-layer chromatography. Develop the plate with a mixture of dichloromethane, diethyl ether, methanol and water (385:75:40:6) to a distance of about 12 cm, and air-dry the plate. Then heat at 105°C for 10 minutes, cool, and spray evenly alkaline blue tetrazolium TS on the plate: the spots other than the principal spot from the sample solution are not more intense than the spot from the standard solution.

Loss on drying <2.41> Not more than 1.0% (0.5 g, 105°C, 3 hours).

Residue on ignition <2.44> Not more than 0.2% (0.2 g).

Assay Weigh accurately about 10 mg of Methylprednisolone, previously dried, and dissolve in methanol to make exactly 100 mL. To exactly 5 mL of this solution add methanol to make exactly 50 mL, and determine the absorbance *A* at the wavelength of maximum absorption at about 243 nm as directed under Ultraviolet-visible Spectrophotometry <2.24>.

$$\text{Amount (mg) of } C_{22}H_{30}O_5 = A/400 \times 10,000$$

Containers and storage Containers—Tight containers.

Methylprednisolone Succinate

メチルプレドニゾロンコハク酸エステル

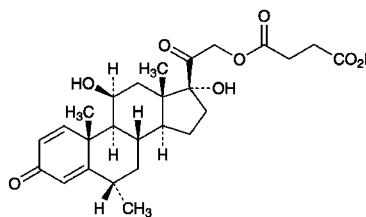

$C_{26}H_{34}O_8$: 474.54
 11 β ,17,21-Trihydroxy-6 α -methylpregna-1,4-diene-3,20-dione 21-(hydrogen succinate)
 [2921-57-5]

Methylprednisolone Succinate, when dried, contains not less than 97.0% and not more than 103.0% of $C_{26}H_{34}O_8$.

Description Methylprednisolone Succinate occurs as a white, crystals or crystalline powder.

It is soluble in methanol, sparingly soluble in ethanol (95), and practically insoluble in water.

Melting point: about 235°C (with decomposition).

Identification (1) Determine the absorption spectrum of a solution of Methylprednisolone Succinate in methanol (1 in 50,000) as directed under Ultraviolet-visible Spectrophotometry <2.24>, and compare the spectrum with the Reference Spectrum or the spectrum of a solution of Methylprednisolone Succinate RS prepared in the same manner as the sample solution: both spectra exhibit similar intensities of absorption at the same wavelengths.

(2) Determine the infrared absorption spectrum of Methylprednisolone Succinate, previously dried, as directed in the potassium bromide disk method under Infrared Spectrophotometry <2.25>, and compare the spectrum with the Reference Spectrum or the spectrum of previously dried Methylprednisolone Succinate RS: both spectra exhibit similar intensities of absorption at the same wave numbers. In case when some differences are found between the spectra, repeat the test with residues obtained by dissolving these substances in ethanol (95), evaporating to dryness, and drying.

Optical rotation <2.49> $[\alpha]_D^{25}$: +99 – +103° (after drying, 0.2 g, ethanol (95), 20 mL, 100 mm).

Purity (1) Heavy metals <1.07>—Proceed with 1.0 g of Methylprednisolone Succinate according to Method 4, and perform the test. Prepare the control solution with 1.0 mL of

Standard Lead Solution (not more than 10 ppm).

(2) Arsenic <1.11>—Prepare the test solution with 2.0 g of Methylprednisolone Succinate according to Method 3, and perform the test (not more than 1 ppm).

(3) Related substances—Dissolve 15 mg of Methylprednisolone Succinate in 5 mL of methanol, add a mixture of 0.05 mol/L phosphate buffer solution, pH 3.5 and acetonitrile (1:1) to make 50 mL, and use this solution as the sample solution. Pipet 1 mL of the sample solution, add the mixture of 0.05 mol/L phosphate buffer solution, pH 3.5 and acetonitrile (1:1) to make exactly 100 mL, and use this solution as the standard solution. Perform the test with exactly 5 μ L each of the sample solution and standard solution as directed under Liquid Chromatography <2.01> according to the following conditions, and determine each peak area by the automatic integration method: the area of the peaks other than the peak of methylprednisolone succinate from sample solution is not larger than 1/2 times the peak area of methylprednisolone succinate from the standard solution, and the total area of the peaks other than the peak of methylprednisolone succinate is not larger than the peak area of methylprednisolone succinate from the standard solution.

Operating conditions—

Detector, column, column temperature, mobile phase, and flow rate: Proceed as directed in the operating conditions in the Assay.

Time span of measurement: About 3 times as long as the retention time of methylprednisolone succinate.

System suitability—

Test for required detectability: Pipet 1 mL of the standard solution, and add the mixture of 0.05 mol/L phosphate buffer solution, pH 3.5 and acetonitrile (1:1) to make exactly 10 mL. Confirm that the peak area of methylprednisolone succinate obtained from 5 μ L of this solution is equivalent to 7 to 13% of that from 5 μ L of the standard solution.

System performance: Proceed as directed in the System suitability in the Assay.

System repeatability: When the test is repeated 6 times with 5 μ L of the standard solution under the above operating conditions, the relative standard deviation of the peak area of methylprednisolone succinate is not more than 1.0%.

Loss on drying <2.41> Not more than 1.0% (1 g, 105°C, 3 hours).

Residue on ignition <2.44> Not more than 0.2% (0.5 g).

Assay Weigh accurately about 15 mg each of Methylprednisolone Succinate and Methylprednisolone Succinate RS, previously dried, dissolve separately in 5 mL of methanol, and add the mixture of 0.05 mol/L phosphate buffer solution, pH 3.5 and acetonitrile (1:1) to make exactly 50 mL. Pipet 5 mL each of these solutions, add exactly 5 mL of the internal standard solution, and use these solutions as the sample solution and the standard solution, respectively. Perform the test with 5 μ L each of the sample solution and standard solution as directed under Liquid Chromatography <2.01> according to the following conditions, and calculate the ratios, Q_T and Q_S , of the peak area of methylprednisolone succinate to that of the internal standard.

$$\text{Amount (mg) of } C_{26}H_{34}O_8 = M_S \times Q_T/Q_S$$

M_S : Amount (mg) of Methylprednisolone Succinate RS

Internal standard solution—A solution of ethyl parahy-

droxybenzoate in a mixture of 0.05 mol/L phosphate buffer solution, pH 3.5 and acetonitrile (1:1) (3 in 20,000).

Operating conditions—

Detector: An ultraviolet absorption photometer (wavelength: 254 nm).

Column: A stainless steel column 4.6 mm in inside diameter and 25 cm in length, packed with octadecylsilanized silica gel for liquid chromatography (5 μ m in particle diameter).

Column temperature: A constant temperature of about 25°C.

Mobile phase: To 1000 mL of 0.05 mol/L potassium dihydrogen phosphate TS add a suitable amount of 0.05 mol/L disodium hydrogen phosphate TS to make a solution having pH 5.5. To 640 mL of this solution add 360 mL of acetonitrile.

Flow rate: Adjust the flow rate so that the retention time of methylprednisolone succinate is about 6 minutes.

System suitability—

System performance: When the procedure is run with 5 μ L of the standard solution under the above operating conditions, methylprednisolone succinate and the internal standard are eluted in this order with the resolution between these peaks being not less than 6.

System repeatability: When the test is repeated 6 times with 5 μ L of the standard solution under the above operating conditions, the relative standard deviation of the ratio of the peak area of methylprednisolone succinate to that of the internal standard is not more than 1.0%.

Containers and storage Containers—Tight containers.

Methylrosanilinium Chloride

Crystal Violet

メチルロザニリン塩化物

$C_{25}H_{30}ClN_3$; 407.98

Methylrosanilinium Chloride is hexamethylpararosaniline chloride, and is usually admixed with pentamethylpararosaniline chloride and tetramethylpararosaniline chloride.

It contains not less than 96.0% of methylrosanilinium chloride [as hexamethylpararosaniline chloride ($C_{25}H_{30}ClN_3$)], calculated on the dried basis.

Description Methylrosanilinium Chloride occurs as green fragments having a metallic luster or a dark green powder. It is odorless or has a slight odor.

It is soluble in ethanol (95), sparingly soluble in water, and practically insoluble in diethyl ether.

Identification (1) To 1 mL of sulfuric acid add 1 mg of Methylrosanilinium Chloride: it dissolves, and shows an orange to red-brown color. To this solution add water dropwise: the color of the solution changes from brown through green to blue.

(2) Dissolve 0.02 g of Methylrosanilinium Chloride in 10 mL of water, add 5 drops of hydrochloric acid, and use this solution as the sample solution. To 5 mL of the sample solution add tannic acid TS dropwise: an intense blue precipitate is formed.

(3) To 5 mL of the sample solution obtained in (2) add 0.5 g of zinc powder, and shake: the solution is decolorized. Place 1 drop of this solution on filter paper, and apply 1 drop of ammonia TS adjacent to it: a blue color is produced at the zone of contact of the both solutions.

Purity (1) Ethanol-insoluble substances—Weigh accurately about 1 g of Methylrosanilinium Chloride, previously dried at 105°C for 4 hours, heat with 50 mL of ethanol (95) under a reflux condenser for 15 minutes in a water bath, and filter the mixture through a tared glass filter (G4). Wash the residue on the filter with warm ethanol (95) until the last washing does not show a purple color, and dry at 105°C for 2 hours: the mass of the residue is not more than 1.0%.

(2) Heavy metals <1.07>—Proceed with 1.0 g of Methylrosanilinium Chloride according to Method 2, and perform the test. Prepare the control solution with 3.0 mL of Standard Lead Solution (not more than 30 ppm).

(3) Zinc—To 0.10 g of Methylrosanilinium Chloride add 0.1 mL of sulfuric acid, and incinerate by ignition. After cooling, boil with 5 mL of dilute hydrochloric acid, 0.5 mL of dilute nitric acid and 4 mL of water, add 5 mL of ammonia TS, boil again, and filter. To the filtrate add 2 to 3 drops of sodium sulfide TS: no turbidity is produced.

(4) Arsenic <1.11>—Prepare the test solution with 0.40 g of Methylrosanilinium Chloride, according to Method 3, and perform the test (not more than 5 ppm).

Loss on drying <2.41> Not more than 7.5% (1 g, 105°C, 4 hours).

Residue on ignition <2.44> Not more than 1.5% (0.5 g).

Assay Transfer about 0.4 g of Methylrosanilinium Chloride, accurately weighed, to a wide-mouthed, conical flask, add 25 mL of water and 10 mL of hydrochloric acid, dissolve, and add exactly 50 mL of 0.1 mol/L titanium (III) chloride VS while passing a stream of carbon dioxide through the flask. Heat to boil, and boil gently for 15 minutes, swirling the liquid frequently. Cool while passing a stream of carbon dioxide through the flask, titrate <2.50> the excess titanium (III) chloride with 0.05 mol/L ammonium iron (III) sulfate VS until a faint, red color is produced (indicator: 5 mL of ammonium thiocyanate TS). Perform a blank determination.

Each mL of 0.1 mol/L titanium (III) chloride VS
= 20.40 mg of $C_{25}H_{30}ClN_3$

Containers and storage Containers—Tight containers.

Methyl Salicylate

サリチル酸メチル

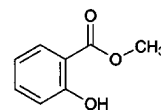

$C_8H_8O_3$: 152.15
Methyl 2-hydroxybenzoate
[119-36-8]

Methyl Salicylate contains not less than 98.0% of $C_8H_8O_3$.

Description Methyl Salicylate is a colorless to pale yellow liquid. It has a strong, characteristic odor.

It is miscible with ethanol (95) and with diethyl ether.

It is very slightly soluble in water.

Specific gravity d_{20}^{20} : 1.182 – 1.192

Boiling point: 219 – 224°C

Identification Shake 1 drop of Methyl Salicylate thoroughly with 5 mL of water for 1 minute, and add 1 drop of iron (III) chloride TS: a purple color develops.

Purity (1) Acidity—Shake 5.0 mL of Methyl Salicylate thoroughly with 25 mL of freshly boiled and cooled water and 1.0 mL of 0.1 mol/L sodium hydroxide VS for 1 minute, add 2 drops of phenol red TS, and titrate <2.50> with 0.1 mol/L hydrochloric acid VS until the red color disappears: not more than 0.45 mL of 0.1 mol/L sodium hydroxide VS is consumed.

(2) Heavy metals—Shake 10.0 mL of Methyl Salicylate thoroughly with 10 mL of water, add 1 drop of hydrochloric acid, and saturate with hydrogen sulfide by passing it through the mixture: neither the oily layer nor the aqueous layer shows a dark color.

Assay Weigh accurately about 2 g of Methyl Salicylate, add an exactly measured 50 mL of 0.5 mol/L potassium hydroxide-ethanol VS, and heat on a water bath for 2 hours under a reflux condenser. Cool, and titrate <2.50> the excess potassium hydroxide with 0.5 mol/L hydrochloric acid VS (indicator: 3 drops of phenolphthalein TS). Perform a blank determination.

Each mL of 0.5 mol/L potassium hydroxide-ethanol VS
= 76.08 mg of $C_8H_8O_3$

Containers and storage Containers—Tight containers.

Compound Methyl Salicylate Spirit

複方サリチル酸メチル精

Method of preparation

Methyl Salicylate	40 mL
Capicum Tincture	100 mL
<i>d</i> - or <i>dl</i> -Camphor	50 g
Ethanol	a sufficient quantity
To make 1000 mL	

Prepare as directed under Medicated Spirits, with the above ingredients.

Description Compound Methyl Salicylate Spirit is a reddish yellow liquid, having a characteristic odor and a burning taste.

Identification (1) Shake 1 mL of Compound Methyl Salicylate Spirit with 5 mL of dilute ethanol, and add 1 drop of iron (III) chloride TS: a purple color is produced (methyl salicylate).

(2) Shake thoroughly 0.5 mL of Compound Methyl Salicylate Spirit with 10 mL of chloroform, and use this solution as the sample solution. Dissolve 40 mg of methyl salicylate in 10 mL of chloroform, and use this solution as the standard solution. Perform the test with these solutions as directed under Thin-layer Chromatography <2.03>. Spot 5 μ L each of the sample solution and standard solution on the plate of silica gel with fluorescent indicator for thin-layer chromatography. Develop the plate with a mixture of hexane and chloroform (4:1) to a distance of about 10 cm, air-dry the plate, and examine under ultraviolet light (main wavelength: 254 nm): the spots from the sample solution and the standard solution show the same *R_f* value. Spray evenly iron (III) chloride TS upon the plate: the spot from the standard solution and the corresponding spot from the sample solution reveal a purple color.

Containers and storage Containers—Tight containers.

Methyltestosterone

メチルテストステロン

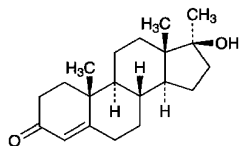

$C_{20}H_{30}O_2$: 302.45

17 β -Hydroxy-17 α -methylandroster-4-en-3-one
[58-18-4]

Methyltestosterone, when dried, contains not less than 98.0% and not more than 102.0% of $C_{20}H_{30}O_2$.

Description Methyltestosterone occurs as white to pale yellow, crystals or crystalline powder.

It is freely soluble in methanol and in ethanol (95), and practically insoluble in water.

Identification (1) Determine the absorption spectrum of a solution of Methyltestosterone in ethanol (95) (1 in 100,000) as directed under Ultraviolet-visible Spectrophotometry <2.24>, and compare the spectrum with the Reference Spectrum or the spectrum of a solution of Methyltestosterone RS prepared in the same manner as the sample solution: both spectra exhibit similar intensities of absorption at the same wavelengths.

(2) Determine the infrared absorption spectrum of Methyltestosterone, previously dried, as directed in the potassium bromide disk method under Infrared Spectrophotometry <2.25>, and compare the spectrum with the Reference Spectrum or the spectrum of dried Methyltestosterone RS: both spectra exhibit similar intensities of absorption at the same wave numbers.

Optical rotation <2.49> $[\alpha]_D^{20}$: +79 – +85° (after drying, 0.1 g, ethanol (95), 10 mL, 100 mm).

Melting point <2.60> 163 – 168°C

Purity Related substances—Dissolve 40 mg of Methyltestosterone in 2 mL of ethanol (95), and use this solution as the sample solution. Pipet 1 mL of the sample solution, add ethanol (95) to make exactly 100 mL, and use this solution as the standard solution. Perform the test with these solutions as directed under Thin-layer Chromatography <2.03>. Spot 10 μ L each of the sample solution and standard solution on a plate of silica gel with fluorescent indicator for thin-layer chromatography. Develop the plate with a mixture of chloroform and diethylamine (19:1) to a distance of about 15 cm, and air-dry the plate. Examine under ultraviolet light (main wavelength: 254 nm): the spots other than the principal spot from the sample solution are not more intense than the spot from the standard solution.

Loss on drying <2.41> Not more than 1.0% (0.5 g, in vacuum, phosphorus (V) oxide, 10 hours).

Residue on ignition <2.44> Not more than 0.1% (0.5 g).

Assay Weigh accurately about 20 mg each of Methyltestosterone and Methyltestosterone RS, previously dried in a desiccator (in vacuum, phosphorus (V) oxide) for 10 hours, dissolve each in methanol to make exactly 200 mL. Pipet 5 mL each of these solutions, add exactly 5 mL of the internal standard solution, add methanol to make 50 mL, and use these solutions as the sample solution and standard solution. Perform the test with 10 μ L each of the sample solution and standard solution as directed under Liquid Chromatography <2.01> according to the following conditions, and calculate the ratios, Q_T and Q_S , of the peak area of methyltestosterone to that of the internal standard.

$$\text{Amount (mg) of } C_{20}H_{30}O_2 = M_S \times Q_T/Q_S$$

M_S : Amount (mg) of Methyltestosterone RS

Internal standard solution—A solution of propyl parahydroxybenzoate in methanol (1 in 10,000).

Operating conditions—

Detector: An ultraviolet absorption photometer (wavelength: 241 nm).

Column: A stainless steel column 6 mm in inside diameter and 15 cm in length, packed with octadecylsilanized silica gel for liquid chromatography (5 μ m in particle diameter).

Column temperature: A constant temperature of about

35°C.

Mobile phase: A mixture of acetonitrile and water (11:9).

Flow rate: Adjust the flow rate so that the retention time of methyltestosterone is about 10 minutes.

System suitability—

System performance: When the procedure is run with 10 μ L of the standard solution under the above operating conditions, the internal standard and methyltestosterone are eluted in this order with the resolution between these peaks being not less than 9.

System repeatability: When the test is repeated 6 times with 10 μ L of the standard solution under the above operating conditions, the relative standard deviation of the ratios of the peak area of methyltestosterone to that of the internal standard is not more than 1.0%.

Containers and storage Containers—Tight containers.

Storage—Light-resistant.

Methyltestosterone Tablets

メチルテストステロン錠

Methyltestosterone Tablets contain not less than 90.0% and not more than 110.0% of the labeled amount of methyltestosterone ($C_{20}H_{30}O_2$; 302.45).

Method of preparation Prepare as directed under Tablets, with Methyltestosterone.

Identification To a portion of powdered Methyltestosterone Tablets, equivalent to 10 mg of Methyltestosterone according to the labeled amount, add 50 mL of acetone, shake for 30 minutes, and filter. Evaporate the filtrate to dryness, dissolve the residue in 10 mL of acetone, and use this solution as the sample solution. Separately, dissolve 10 mg of Methyltestosterone RS in 10 mL of acetone, and use this solution as the standard solution. Perform the test with these solutions as directed under Thin-layer Chromatography <2.03>. Spot 10 μ L each of the sample solution and standard solution on a plate of silica gel for thin-layer chromatography. Develop the plate with a mixture of chloroform and ethanol (95) (9:1) to a distance of about 12 cm, and air-dry the plate. Spray evenly dilute sulfuric acid on the plate, and heat at 110°C for 10 minutes: the spot from the sample solution and the standard solution show the same *R_f* value.

Uniformity of dosage units <6.02> Perform the test according to the following method: it meets the requirement of the Content uniformity test.

To 1 tablet of Methyltestosterone Tablets add 5 mL of water to disintegrate, add 50 mL of methanol, and shake for 30 minutes. Add methanol to make exactly 100 mL, and centrifuge. Measure exactly *V* mL of the supernatant liquid, add methanol to make exactly *V'* mL of a solution containing about 10 μ g of methyltestosterone ($C_{20}H_{30}O_2$) per mL, and use this solution as the sample solution. Separately, weigh accurately about 10 mg of Methyltestosterone RS, previously dried in a desiccator (in vacuum, phosphorus (V) oxide) for 10 hours, and dissolve in 5 mL of water and 50 mL of methanol, then add methanol to make exactly 100 mL. Pipet 5 mL of this solution, add methanol to make exactly 50 mL, and use this solution as the standard solution. Determine the

absorbances, A_T and A_S , of the sample solution and the standard solution at the wavelength of maximum absorption at about 241 nm, respectively, as directed under Ultraviolet-visible Spectrophotometry <2.25>.

$$\begin{aligned} &\text{Amount (mg) of methyltestosterone (C}_{20}\text{H}_{30}\text{O}_2\text{)} \\ &= M_S \times A_T/A_S \times V'/V \times 1/10 \end{aligned}$$

M_S : Amount (mg) of Methyltestosterone RS

Dissolution <6.10> When the test is performed at 100 revolutions per minute according to the Paddle method, using 900 mL of a solution prepared by dissolving 1 g of polysorbate 80 in water to make 5 L as the dissolution medium, the dissolution rate in 30 minutes of a 10-mg tablet is not less than 75% and that in 60 minutes of a 25-mg tablet is not less than 70%.

Start the test with 1 tablet of Methyltestosterone Tablets, withdraw not less than 20 mL of the medium at the specified minute after starting the test, and filter through a membrane filter with a pore size not exceeding 0.45 μ m. Discard the first 10 mL of the filtrate, pipet *V* mL of the subsequent filtrate, add the dissolution medium to make exactly *V'* mL so that each mL contains about 11 μ g of methyltestosterone ($C_{20}H_{30}O_2$) according to the labeled amount, and use this solution as the sample solution. Separately, weigh accurately about 22 mg of Methyltestosterone RS, previously dried in vacuum using phosphorus (V) oxide as a desiccant for 10 hours, and dissolve in ethanol (99.5) to make exactly 100 mL. Pipet 5 mL of this solution, add the dissolution medium to make exactly 100 mL, and use this solution as the standard solution. Determine the absorbances, A_T and A_S , at 249 nm of the sample solution and standard solution as directed under Ultraviolet-visible Spectrophotometry <2.24>, using the dissolution medium as the blank.

$$\begin{aligned} &\text{Dissolution rate (\%)} \text{ with respect to the labeled amount} \\ &\text{of methyltestosterone (C}_{20}\text{H}_{30}\text{O}_2\text{)} \\ &= M_S \times A_T/A_S \times V'/V \times 1/C \times 45 \end{aligned}$$

M_S : Amount (mg) of Methyltestosterone RS

C: Labeled amount (mg) of methyltestosterone ($C_{20}H_{30}O_2$) in 1 tablet

Assay Weigh accurately the mass of not less than 20 Methyltestosterone Tablets, and powder. Weigh accurately a portion of the powder, equivalent to about 25 mg of methyltestosterone ($C_{20}H_{30}O_2$), add about 70 mL of methanol, shake for 30 minutes, and add methanol to make exactly 100 mL. Pipet 2 mL of this solution, add exactly 5 mL of the internal standard solution and methanol to make 50 mL, filter through a membrane filter (not exceeding 0.45 μ m in pore size), and use the filtrate as the sample solution. Separately, weigh accurately about 20 mg of Methyltestosterone RS, previously dried in a desiccator (in vacuum, phosphorus (V) oxide) for 10 hours, dissolve in methanol to make exactly 200 mL. Pipet 5 mL of this solution, add exactly 5 mL of the internal standard solution, add methanol to make 50 mL, and use this solution as the standard solution. Perform the test with 10 μ L each of the sample solution and standard solution as directed under Liquid Chromatography <2.01> according to the following conditions, and calculate the ratios, Q_T and Q_S , of the peak area of methyltestosterone to that of the internal standard.

$$\begin{aligned} & \text{Amount (mg) of methyltestosterone (C}_{20}\text{H}_{30}\text{O}_2) \\ & = M_S \times Q_T/Q_S \times 5/4 \end{aligned}$$

M_S : Amount (mg) of Methyltestosterone RS

Internal standard solution—A solution of propyl parahydroxybenzoate in methanol (1 in 10,000).

Operating conditions—

Detector: An ultraviolet absorption photometer (wavelength: 241 nm).

Column: A stainless steel column 6 mm in inside diameter and 15 cm in length, packed with octadecylsilanized silica gel for liquid chromatography (5 μm in particle diameter).

Column temperature: A constant temperature of about 35°C.

Mobile phase: A mixture of acetonitrile and water (11:9).

Flow rate: Adjust the flow rate so that the retention time of methyltestosterone is about 10 minutes.

System suitability—

System performance: When the procedure is run with 10 μL of the standard solution under the above operating conditions, the internal standard and methyltestosterone are eluted in this order with the resolution between these peaks being not less than 9.

System repeatability: When the test is repeated 6 times with 10 μL of the standard solution under the above operating conditions, the relative standard deviation of the ratio of the peak area of methyltestosterone to that of the internal standard is not more than 1.0%.

Containers and storage Containers—Tight containers.

Meticrane

メチクラン

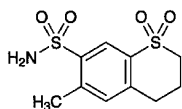

$\text{C}_{10}\text{H}_{13}\text{NO}_4\text{S}_2$: 275.34

6-Methylthiochromane-7-sulfonamide 1,1-dioxide
[1084-65-7]

Meticrane, when dried, contains not less than 98.0% of $\text{C}_{10}\text{H}_{13}\text{NO}_4\text{S}_2$.

Description Meticrane occurs as white, crystals or crystalline powder. It is odorless and has a slight bitter taste.

It is freely soluble in dimethylformamide, slightly soluble in acetonitrile and in methanol, very slightly soluble in ethanol (95), and practically insoluble in water.

Melting point: about 234°C (with decomposition).

Identification (1) Determine the absorption spectrum of a solution of Meticrane in methanol (3 in 10,000) as directed under Ultraviolet-visible Spectrophotometry <2.24>, and compare the spectrum with the Reference Spectrum: both spectra exhibit similar intensities of absorption at the same wavelengths.

(2) Determine the infrared absorption spectrum of Meticrane, previously dried, as directed in the potassium bromide disk method under Infrared Spectrophotometry <2.25>, and compare the spectrum with the Reference Spectrum: both

spectra exhibit similar intensities of absorption at the same wave numbers.

Purity (1) Ammonium <1.02>—Perform the test with 0.10 g of Meticrane. Prepare the control solution with 3.0 mL of Standard Ammonium Solution (not more than 0.03%).

(2) Heavy metals <1.07>—Proceed with 1.0 g of Meticrane according to Method 2, and perform the test. Prepare the control solution with 2.0 mL of Standard Lead Solution (not more than 20 ppm).

(3) Arsenic <1.11>—Prepare the test solution with 1.0 g of Meticrane according to Method 3, and perform the test (not more than 2 ppm).

(4) Related substances—Dissolve 50 mg of Meticrane in 50 mL of acetonitrile. To 5 mL of this solution add the mobile phase to make 25 mL, and use this solution as the sample solution. Pipet 1 mL of the sample solution, add the mobile phase to make exactly 100 mL, and use this solution as the standard solution. Perform the test with exactly 10 μL each of the sample solution and standard solution as directed under Liquid Chromatography <2.01> according to the following conditions, and determine each peak area of both solutions by the automatic integration method: the total area of the peaks other than meticrane from the sample solution is not larger than the peak area of meticrane from the standard solution.

Operating conditions 1—

Detector: An ultraviolet absorption photometer (wavelength: 230 nm).

Column: A stainless steel column 4.6 mm in inside diameter and 15 cm in length, packed with octadecylsilanized silica gel for liquid chromatography (5 μm in particle diameter).

Column temperature: A constant temperature of about 40°C.

Mobile phase: A mixture of water and acetonitrile (17:3).

Flow rate: Adjust the flow rate so that the retention time of meticrane is about 7 minutes.

Time span of measurement: About 4 times as long as the retention time of meticrane beginning after the solvent peak.

System suitability 1—

Test for required detection: To exactly 2 mL of the standard solution add the mobile phase to make exactly 20 mL. Confirm that the peak area of meticrane obtained from 10 μL of this solution is equivalent to 7 to 13% of that from 10 μL of the standard solution.

System performance: Dissolve 10 mg each of Meticrane and caffeine in 100 mL of acetonitrile. To exactly 2 mL of this solution add the mobile phase to make exactly 10 mL. When the procedure is run with 10 μL of this solution under the above operating conditions 1, caffeine and meticrane are eluted in this order with the resolution between these peaks being not less than 10.

System repeatability: When the test is repeated 6 times with 10 μL of the standard solution under the above operating conditions 1, the relative standard deviation of the peak area of meticrane is not more than 2.0%.

Operating conditions 2—

Detector, column, and column temperature: Proceed as directed in the operating conditions 1.

Mobile phase: A mixture of water and acetonitrile (1:1).

Flow rate: Adjust the flow rate so that the retention time of meticrane is about 2 minutes.

Time span of measurement: About 10 times as long as the retention time of meticrane beginning after the solvent peak.
System suitability 2—

Test for required detection: To exactly 2 mL of the standard solution add the mobile phase to make exactly 20 mL. Confirm that the peak area of meticrane obtained from 10 μ L of this solution is equivalent to 7 to 13% of that from 10 μ L of the standard solution.

System performance: Dissolve 20 mg each of Meticrane and methyl parahydroxybenzoate in 100 mL of acetonitrile. To exactly 2 mL of this solution add the mobile phase to make exactly 10 mL. When the procedure is run with 10 μ L of this solution under the above operating conditions 2, meticrane and methyl parahydroxybenzoate are eluted in this order with the resolution between these peaks being not less than 4.

System repeatability: When the test is repeated 6 times with 10 μ L of the standard solution under the above operating conditions 2, the relative standard deviation of the peak area of meticrane is not more than 2.0%.

Loss on drying <2.41> Not more than 0.5% (1 g, 105°C, 4 hours).

Residue on ignition <2.44> Not more than 0.1% (1 g).

Assay Weigh accurately about 0.5 g of Meticrane, previously dried, dissolve in 50 mL of dimethylformamide, add 5 mL of water, and titrate <2.50> with 0.1 mol/L potassium hydroxide-ethanol VS (potentiometric titration). Perform a blank determination, and make any necessary correction.

Each mL of 0.1 mol/L potassium hydroxide-ethanol VS
= 27.54 mg of C₁₀H₁₃NO₄S₂

Containers and storage Containers—Well-closed containers.

Metildigoxin

メチルジゴキシン

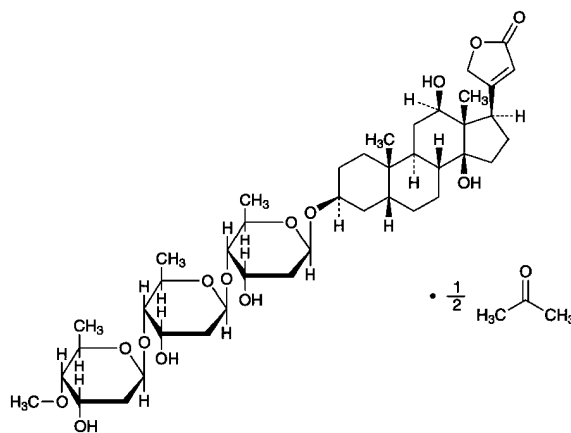

C₄₂H₆₆O₁₄ · $\frac{1}{2}$ C₃H₆O: 824.00
3 β -[2,6-Dideoxy-4-O-methyl- β -D-ribo-hexopyranosyl-(1 \rightarrow 4)-2,6-dideoxy- β -D-ribo-hexopyranosyl-(1 \rightarrow 4)-2,6-dideoxy- β -D-ribo-hexopyranosyloxy]-12 β ,14-dihydroxy-5 β -card-20(22)-enolide—acetone ($\frac{2}{1}$)
[30685-43-9, acetone-free]

Metildigoxin contains not less than 96.0% and not more than 103.0% of C₄₂H₆₆O₁₄ · $\frac{1}{2}$ C₃H₆O, calculated on the anhydrous basis.

Description Metildigoxin occurs as a white to light yellowish white, crystalline powder.

It is freely soluble in *N,N*-dimethylformamide, in pyridine and in acetic acid (100), soluble in chloroform, sparingly soluble in methanol, slightly soluble in ethanol (95) and in acetone, very slightly soluble in water, and practically insoluble in diethyl ether.

Identification (1) Dissolve 2 mg of Metildigoxin in 2 mL of acetic acid (100), shake well with 1 drop of iron (III) chloride TS, and add gently 2 mL of sulfuric acid to divide into two layers: a brown color develops at the interface, and a deep blue color gradually develops in the acetic acid layer.

(2) Dissolve 2 mg of Metildigoxin in 2 mL of 1,3-dinitrobenzene TS, add 2 mL of a solution of tetramethylammonium hydroxide in ethanol (95) (1 in 200), and shake: a purple color gradually develops, and changes to blue-purple.

(3) Determine the absorption spectrum of a solution of Metildigoxin in methanol (1 in 50,000) as directed under Ultraviolet-visible Spectrophotometry <2.24>, and compare the spectrum with the Reference Spectrum or the spectrum of a solution of Metildigoxin RS prepared in the same manner as the sample solution: both spectra exhibit similar intensities of absorption at the same wavelengths.

(4) Determine the infrared absorption spectrum of Metildigoxin as directed in the potassium bromide disk method under Infrared Spectrophotometry <2.25>, and compare the spectrum with the Reference Spectrum or the spectrum of Metildigoxin RS: both spectra exhibit similar intensities of absorption at the same wave numbers. If any difference appears between the spectra, dissolve Metildigoxin and Metildigoxin RS in acetone, respectively, then evaporate the acetone to dryness, and repeat the test on the residues.

Optical rotation <2.49> $[\alpha]_{546.1}^{20}$: +22.0 – +25.5° (1 g, calculated on the anhydrous basis, pyridine, 10 mL, 100 mm).

Purity (1) Arsenic <1.11>—Prepare the test solution with 0.5 g of Metildigoxin according to Method 3, and perform the test (not more than 4 ppm).

(2) Related substances—Dissolve 10 mg of Metildigoxin in 10 mL of chloroform, and use this solution as the sample solution. Pipet 1 mL of the sample solution, add chloroform to make exactly 50 mL, and use this solution as the standard solution. Perform the test with these solutions as directed under Thin-layer Chromatography <2.03>. Spot 20 μ L each of the sample solution and standard solution on a plate of silica gel for thin-layer chromatography. Develop the plate with a mixture of 2-butanone and chloroform (3:1) to a distance of about 15 cm, and air-dry the plate. Spray evenly dilute sulfuric acid on the plate, and heat at 110°C for 10 minutes: the spots other than the principal spot from the sample solution are not more intense than the spot from the standard solution.

Acetone Weigh accurately about 0.1 g of Metildigoxin, dissolve in exactly 2 mL of the internal standard solution, add *N,N*-dimethylformamide to make 10 mL, and use this solution as the sample solution. Separately, weigh accurately about 0.4 g of acetone in a 50-mL volumetric flask containing about 10 mL of *N,N*-dimethylformamide, and add *N,N*-dimethylformamide to make 50 mL. Pipet 5 mL of this solution, add exactly 20 mL of the internal standard solution, then add *N,N*-dimethylformamide to make 100 mL, and use this solution as the standard solution. Perform the test with 1 μ L each of the sample solution and standard solution as directed under Gas Chromatography <2.02>, and calculate the ratios, Q_T and Q_S , of the peak area of acetone to that of the internal standard: the amount of acetone is between 2.0% and 5.0%.

$$\text{Amount (\%)} \text{ of acetone} = M_S/M_T \times Q_T/Q_S$$

M_S : Amount (g) of acetone

M_T : amount (g) of the sample

Internal standard solution—A solution of *t*-butanol in *N,N*-dimethylformamide (1 in 2000).

Operating conditions—

Detector: A hydrogen flame-ionization detector.

Column: A glass column about 2 mm in inside diameter and 1 to 2 m in length, packed with porous ethylvinylbenzene-divinylbenzene copolymer for gas chromatography (150 to 180 μ m in particle diameter).

Column temperature: A constant temperature between 170°C and 230°C.

Carrier gas: Nitrogen.

Flow rate: Adjust the flow rate so that the retention time of acetone is about 2 minutes.

Selection of column: Proceed with 1 μ L of the standard solution under the above operating conditions, and calculate the resolution. Use a column giving elution of acetone and *t*-butanol in this order with the resolution between these peaks being not less than 2.0.

Water <2.48> Not more than 3.0% (0.3 g, volumetric titration, direct titration).

Residue on ignition <2.44> Not more than 0.1% (0.5 g).

Assay Weigh accurately 0.1 g each of Metildigoxin and

Metildigoxin RS (separately, determine the water <2.48> in the same manner as Metildigoxin), and dissolve each in methanol to make exactly 50 mL. Pipet 5 mL each of the solutions, add methanol to each to make exactly 100 mL, and use these solutions as the sample solution and the standard solution, respectively. Pipet 5 mL each of the sample solution and standard solution, add 15 mL of 2,4,6-trinitrophenol-ethanol TS and 2 mL of sodium hydroxide TS to each, shake well, add methanol to make exactly 25 mL, and allow to stand at $20 \pm 0.5^\circ\text{C}$ for 20 minutes. Perform the test with these solutions as directed under Ultraviolet-visible Spectrophotometry <2.24> using a solution prepared by mixing 15 mL of 2,4,6-trinitrophenol-ethanol TS and 2 mL of sodium hydroxide TS and adding methanol to make exactly 25 mL as the blank. Determine the maximum absorbances, A_T and A_S , of the subsequent solutions obtained from the sample solution and the standard solution, respectively, by measuring every 5 minutes, at 495 nm.

$$\begin{aligned} \text{Amount (mg) of } C_{42}H_{66}O_{14} \cdot \frac{1}{2} C_3H_6O \\ = M_S \times A_T/A_S \end{aligned}$$

M_S : Amount (mg) of Metildigoxin RS, calculated on the anhydrous basis

Containers and storage Containers—Tight containers.

Metoclopramide

メトクロプラミド

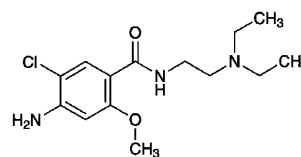

$C_{14}H_{22}ClN_3O_2$: 299.80

4-Amino-5-chloro-*N*-[2-(diethylamino)ethyl]-2-methoxybenzamide
[364-62-5]

Metoclopramide, when dried, contains not less than 99.0% of $C_{14}H_{22}ClN_3O_2$.

Description Metoclopramide occurs as white crystals or a crystalline powder, and is odorless.

It is freely soluble in acetic acid (100), soluble in methanol and in chloroform, sparingly soluble in acetic anhydride, in ethanol (95) and in acetone, very slightly soluble in diethyl ether, and practically insoluble in water.

It dissolves in dilute hydrochloric acid.

Identification (1) Dissolve 10 mg of Metoclopramide in 1 mL of dilute hydrochloric acid and 4 mL of water: the solution responds to the Qualitative Tests <1.09> for Primary Aromatic Amines.

(2) Dissolve 10 mg of Metoclopramide in 5 mL of dilute hydrochloric acid and 20 mL of water, and to 5 mL of this solution add 1 mL of Dragendorff's TS: a reddish orange precipitate is produced.

(3) Dissolve 0.1 g of Metoclopramide in 1 mL of 1 mol/L hydrochloric acid TS, and dilute with water to make 100 mL. To 1 mL of the solution add water to make 100 mL,

determine the absorption spectrum of the solution as directed under Ultraviolet-visible Spectrophotometry <2.24>, and compare the spectrum with the Reference Spectrum: both spectra exhibit similar intensities of absorption at the same wavelengths.

Melting point <2.60> 146 – 149°C

Purity (1) Clarity and color of solution—Dissolve 1.0 g of Metoclopramide in 10 mL of 1 mol/L hydrochloric acid TS: the solution is clear and colorless.

(2) Heavy metals <1.07>—Proceed with 1.0 g of Metoclopramide as directed under Method 2, and perform the test. Prepare the control solution with 2.0 mL of Standard Lead Solution (not more than 20 ppm).

(3) Arsenic <1.11>—Dissolve 1.0 g of Metoclopramide in 5 mL of 1 mol/L hydrochloric acid TS, and use this solution as the sample solution. Perform the test (not more than 2 ppm).

(4) Related substances—Dissolve 0.10 g of Metoclopramide in 10 mL of methanol, and use this solution as the sample solution. Dilute 1 mL of the sample solution, exactly measured, with methanol to make exactly 200 mL, and use this solution as the standard solution. Perform the test with these solutions as directed under Thin-layer Chromatography <2.03>. Spot 10 μ L each of the sample solution and standard solution on a plate of silica gel with fluorescent indicator for thin-layer chromatography. Develop the plate with a mixture of 1-butanol and ammonia solution (28) (19:1) to a distance of about 10 cm. Dry the plate, first in air and then at 80°C for 30 minutes. Examine under ultraviolet light (main wavelength: 254 nm): the spots other than the principal spot from the sample solution are not more intense than the spot from the standard solution.

Loss on drying <2.41> Not more than 0.5% (1 g, 105°C, 3 hours).

Residue on ignition <2.44> Not more than 0.1% (1 g).

Assay Dissolve about 0.4 g of Metoclopramide, previously dried and accurately weighed, in 50 mL of acetic acid (100), add 5 mL of acetic anhydride, and warm for 5 minutes. Allow to cool, and titrate <2.50> with 0.1 mol/L perchloric acid VS (indicator: 2 drops of crystal violet TS). Perform the blank determination, and make any necessary correction.

$$\begin{aligned} \text{Each mL of 0.1 mol/L perchloric acid VS} \\ = 29.98 \text{ mg of } C_{14}H_{22}ClN_3O_2 \end{aligned}$$

Containers and storage Containers—Well-closed containers.

Metoclopramide Tablets

メトクロプラミド錠

Metoclopramide Tablets contain not less than 95.0% and not more than 105.0% of the labeled amount of metoclopramide ($C_{14}H_{22}ClN_3O_2$: 299.80).

Method of preparation Prepare as directed under Tablets, with Metoclopramide.

Identification (1) To a quantity of powdered Metoclopramide Tablets, equivalent to 50 mg of Metoclopramide

according to the labeled amount, add 15 mL of 0.5 mol/L hydrochloric acid TS, and heat in a water bath at 70°C for 15 minutes while frequent shaking. After cooling, centrifuge for 10 minutes, and to 5 mL of the supernatant liquid add 1 mL of 4-dimethylaminobenzaldehyde-hydrochloric acid TS: a yellow color develops.

(2) Determine the absorption spectrum of the sample solution obtained in the Assay as directed under Ultraviolet-visible Spectrophotometry <2.24>: it exhibits maxima between 270 nm and 274 nm, and between 306 nm and 310 nm.

Uniformity of dosage units <6.02> Perform the test according to the following method: it meets the requirement of the Content uniformity test.

To 1 tablet of Metoclopramide Tablets add 10 mL of 0.1 mol/L hydrochloric acid TS, disperse the particles with the aid of ultrasonic waves, then add 0.1 mol/L hydrochloric acid TS to make exactly 25 mL, and centrifuge for 10 minutes. Pipet 4 mL of the supernatant liquid, add 0.1 mol/L hydrochloric acid TS to make exactly V mL of a solution so that each mL contains about 12 μ g of metoclopramide ($C_{14}H_{22}ClN_3O_2$), and use this solution as the sample solution. Separately, weigh accurately about 80 mg of metoclopramide for assay, previously dried at 105°C for 3 hours, and dissolve in 0.1 mol/L hydrochloric acid TS to make exactly 500 mL. Pipet 4 mL of this solution, add 0.1 mol/L hydrochloric acid TS to make exactly 50 mL, and use this solution as the standard solution. Determine the absorbances, A_T and A_S , of the sample solution and standard solution at 308 nm as directed under Ultraviolet-visible Spectrophotometry <2.24>.

$$\begin{aligned} \text{Amount (mg) of metoclopramide } (C_{14}H_{22}ClN_3O_2) \\ = M_S \times A_T / A_S \times V / 1000 \end{aligned}$$

M_S : Amount (mg) of metoclopramide for assay

Dissolution Being specified separately.

Assay Weigh accurately not less than 20 Metoclopramide Tablets, and powder. Weigh accurately a portion of the powder, equivalent to about 75 mg of metoclopramide ($C_{14}H_{22}ClN_3O_2$), add 300 mL of 0.1 mol/L hydrochloric acid TS, shake for 1 hour, and add 0.1 mol/L hydrochloric acid TS to make exactly 500 mL. Centrifuge for 10 minutes, pipet 4 mL of the supernatant liquid, add 0.1 mol/L hydrochloric acid TS to make exactly 50 mL, and use this solution as the sample solution. Separately, weigh accurately about 80 mg of metoclopramide for assay, previously dried at 105°C for 3 hours, and dissolve in 0.1 mol/L hydrochloric acid TS to make exactly 500 mL. Pipet 4 mL of this solution, add 0.1 mol/L hydrochloric acid TS to make exactly 50 mL, and use this solution as the standard solution. Determine the absorbances, A_T and A_S , of the sample solution and standard solution at 308 nm as directed under Ultraviolet-visible Spectrophotometry <2.24>.

$$\begin{aligned} \text{Amount (mg) of metoclopramide } (C_{14}H_{22}ClN_3O_2) \\ = M_S \times A_T / A_S \end{aligned}$$

M_S : Amount (mg) of metoclopramide for assay

Containers and storage Containers—Tight containers.

Metoprolol Tartrate

メトプロロール酒石酸塩

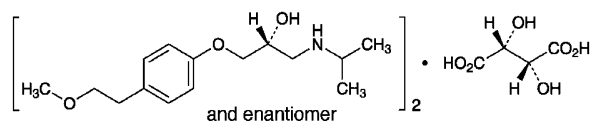

$(C_{15}H_{25}NO_3)_2 \cdot C_4H_6O_6$: 684.81
 (2*RS*)-1-[4-(2-Methoxyethyl)phenoxy]-3-
 [(1-methylethyl)amino]propan-2-ol hemi-(2*R*,3*R*)-tartrate
 [56392-17-7]

Metoprolol Tartrate, when dried, contains not less than 99.0% and not more than 101.0% of $(C_{15}H_{25}NO_3)_2 \cdot C_4H_6O_6$.

Description Metoprolol Tartrate occurs as a white crystalline powder.

It is very soluble in water, and freely soluble in methanol, in ethanol (95) and in acetic acid (100).

Optical rotation $[\alpha]_D^{20}$: +7.0 – +10.0° (after drying, 1 g, water, 50 mL, 100 mm).

Identification (1) Determine the absorption spectrum of a solution of Metoprolol Tartrate (1 in 10,000) as directed under Ultraviolet-visible Spectrophotometry <2.24>, and compare the spectrum with the Reference Spectrum: both spectra exhibit similar intensities of absorption at the same wavelengths.

(2) Determine the infrared absorption spectrum of Metoprolol Tartrate, previously dried, as directed in the paste method under Infrared Spectrophotometry <2.25>, and compare the spectrum with the Reference Spectrum: both spectra exhibit similar intensities of absorption at the same wave numbers. If any difference appears between the spectra, recrystallize Metoprolol Tartrate from a solution in acetone (23 in 1000), filter and dry the crystals, and perform the test with the crystals.

(3) A solution of Metoprolol Tartrate (1 in 5) responds to the Qualitative Tests <1.09> (1) for tartrate.

pH <2.54> The pH of a solution obtained by dissolving 1.0 g of Metoprolol Tartrate in 10 mL of water is between 6.0 and 7.0.

Purity (1) Heavy metals <1.07>—Proceed with 2.0 g of Metoprolol Tartrate according to Method 1, and perform the test. Prepare the control solution with 2.0 mL of Standard Lead Solution (not more than 10 ppm).

(2) Related substances—Dissolve 0.10 g of Metoprolol Tartrate in 5 mL of methanol, and use this solution as the sample solution. Pipet 1 mL of the sample solution, and add methanol to make exactly 100 mL. Pipet 2 mL of this solution, add methanol to make exactly 10 mL, and use this solution as the standard solution. Perform the test with these solutions as directed under Thin-layer Chromatography <2.03>. Spot 10 μ L each of the sample solution and standard solution on a plate of silica gel for thin-layer chromatography. After saturating the plate with the atmosphere by allowing to stand in a developing vessel, which contains the developing solvent and a glass vessel containing ammonia water (28), develop with the developing solvent, a mixture of ethyl ace-

tate and methanol (4:1), to a distance of about 12 cm, and air-dry the plate. Allow to stand the plate in an iodine vapors until the spot with the standard solution appears obviously: the spot other than the principal spot and other than the spot on the original point with the sample solution is not more than three spots, and they are not more intense than the spot with the standard solution.

Loss on drying <2.41> Not more than 0.5% (1 g, in vacuum, 60°C, 4 hours).

Residue on ignition <2.44> Not more than 0.1% (1 g).

Assay Weigh accurately about 0.5 g of Metoprolol Tartrate, previously dried, dissolve in 50 mL of acetic acid (100), and titrate <2.50> with 0.1 mol/L perchloric acid VS (potentiometric titration). Perform a blank determination in the same manner, and make any necessary correction.

Each mL of 0.1 mol/L perchloric acid VS
 = 34.24 mg of $(C_{15}H_{25}NO_3)_2 \cdot C_4H_6O_6$

Containers and storage Containers—Well-closed containers.

Metoprolol Tartrate Tablets

メトプロロール酒石酸塩錠

Metoprolol Tartrate Tablets contain not less than 93.0% and not more than 107.0% of the labeled amount of metoprolol tartrate ($(C_{15}H_{25}NO_3)_2 \cdot C_4H_6O_6$: 684.81).

Method of preparation Prepare as directed under Tablets, with Metoprolol Tartrate.

Identification To an amount of powdered Metoprolol Tartrate Tablets, equivalent to 10 mg of Metoprolol Tartrate according to the labeled amount, add 100 mL of ethanol (95), shake for 15 minutes, and filter. Determine the absorption spectrum of the filtrate as directed under Ultraviolet-visible Spectrophotometry <2.24>: it exhibits maxima between 274 nm and 278 nm and between 281 nm and 285 nm.

Uniformity of dosage units <6.02> Perform the test according to the following method: it meets the requirement of the Content uniformity test.

To 1 tablet of Metoprolol Tartrate Tablets add 1 mL of water for every 10 mg of Metoprolol Tartrate, shake for 20 minutes, then add 75 mL of ethanol (95), shake for 15 minutes, add ethanol (95) to make exactly 100 mL, and centrifuge. Pipet V mL of the supernatant liquid, add ethanol (95) to make exactly V' so that each mL contains about 0.1 mg of metoprolol tartrate ($(C_{15}H_{25}NO_3)_2 \cdot C_4H_6O_6$), and use this solution as the sample solution. Separately, weigh accurately about 50 mg of metoprolol tartrate for assay, previously dried in vacuum at 60°C for 4 hours, dissolve in 5 mL of water, and add ethanol (95) to make exactly 100 mL. Pipet 10 mL of this solution, add ethanol (95) to make exactly 50 mL, and use this solution as the standard solution. Determine the absorbances, A_T and A_S , of the sample solution and standard solution at 276 nm as directed under Ultraviolet-visible Spectrophotometry <2.24>, using ethanol (95) as the blank.

Amount (mg) of metoprolol tartrate $((C_{15}H_{25}NO_3)_2 \cdot C_4H_6O_6)$
 $= M_S \times A_T/A_S \times V'/V \times 1/5$

M_S : Amount (mg) of metoprolol tartrate for assay

Dissolution <6.10> When the test is performed at 50 revolutions per minute according to the Paddle method, using 900 mL of water as the dissolution medium, the dissolution rate in 30 minutes of Metoprolol Tartrate Tablets is not less than 80%.

Start the test with 1 tablet of Metoprolol Tartrate Tablets, withdraw not less than 20 mL of the medium at the specified minute after starting the test, and filter through a membrane filter with a pore size not exceeding 0.5 μ m. Discard the first 10 mL of the filtrate, pipet V mL of the subsequent filtrate, add water to make exactly V' mL so that each mL contains about 22 μ g of metoprolol tartrate $((C_{15}H_{25}NO_3)_2 \cdot C_4H_6O_6)$ according to the labeled amount, and use this solution as the sample solution. Separately, weigh accurately about 56 mg of metoprolol tartrate for assay, previously dried in vacuum at 60°C for 4 hours, and dissolve in water to make exactly 200 mL. Pipet 8 mL of this solution, add water to make exactly 100 mL, and use this solution as the standard solution. Perform the test with exactly 50 μ L each of the sample solution and standard solution as directed under Liquid Chromatography <2.01> according to the following conditions, and determine the peak areas, A_T and A_S , of metoprolol.

Dissolution rate (%) with respect to the labeled amount of metoprolol tartrate $((C_{15}H_{25}NO_3)_2 \cdot C_4H_6O_6)$
 $= M_S \times A_T/A_S \times V'/V \times 1/C \times 36$

M_S : Amount (mg) of metoprolol tartrate for assay

C : Labeled amount (mg) of metoprolol tartrate $((C_{15}H_{25}NO_3)_2 \cdot C_4H_6O_6)$ in 1 tablet

Operating conditions—

Proceed as directed in the Assay.

System suitability—

System performance: When the procedure is run with 50 μ L of the standard solution under the above operating conditions, the number of theoretical plates and the symmetry factor of the peak of metoprolol are not less than 2000 and not more than 1.5, respectively.

System repeatability: When the test is repeated 6 times with 50 μ L of the standard solution under the above operating conditions, the relative standard deviation of the peak area of metoprolol is not more than 2.0%.

Assay Weigh accurately the mass of not less than 20 Metoprolol Tartrate Tablets, and powder. Weigh accurately a portion of the powder, equivalent to about 0.12 g of metoprolol tartrate $((C_{15}H_{25}NO_3)_2 \cdot C_4H_6O_6)$, add 60 mL of a mixture of ethanol (99.5) and 1 mol/L hydrochloric acid TS (100:1) and exactly 10 mL of the internal standard solution, shake for 15 minutes, and add the mixture of ethanol (99.5) and 1 mol/L hydrochloric acid TS (100:1) to make 100 mL. Centrifuge, and use the supernatant liquid as the sample solution. Separately, weigh accurately about 0.12 g of metoprolol tartrate for assay, previously dried in vacuum at 60°C for 4 hours, dissolve in 60 mL of the mixture of ethanol (99.5) and 1 mol/L hydrochloric acid TS (100:1), add exactly 10 mL of the internal standard solution, then add the mixture of ethanol (99.5) and 1 mol/L hydrochloric acid TS (100:1) to make 100 mL, and use this solution as the standard solution. Perform the test with 10 μ L each of the sample

solution and standard solution as directed under Liquid Chromatography <2.01> according to the following conditions, and calculate the ratios, Q_T and Q_S , of the peak area of metoprolol to that of the internal standard.

Amount (mg) of metoprolol tartrate $((C_{15}H_{25}NO_3)_2 \cdot C_4H_6O_6)$
 $= M_S \times Q_T/Q_S$

M_S : Amount (mg) of metoprolol tartrate for assay

Internal standard solution—A solution of ethyl parahydroxybenzoate in the mixture of ethanol (99.5) and 1 mol/L hydrochloric acid TS (100:1) (1 in 500).

Operating conditions—

Detector: An ultraviolet absorption photometer (wavelength: 274 nm).

Column: A stainless steel column 4.6 mm in inside diameter and 15 cm in length, packed with octadecylsilanized silica gel for liquid chromatography (5 μ m in particle diameter).

Column temperature: A constant temperature of about 25°C.

Mobile phase: Dissolve 14.0 g of sodium perchlorate monohydrate in 1000 mL of water, and adjust to pH 3.2 with diluted perchloric acid (17 in 2000). To 750 mL of this solution add 250 mL of acetonitrile.

Flow rate: Adjust the flow rate so that the retention time of metoprolol is about 8 minutes.

System suitability—

System performance: When the procedure is run with 10 μ L of the standard solution under the above operating conditions, metoprolol and the internal standard are eluted in this order with the resolution between these peaks being not less than 5.

System repeatability: When the test is repeated 6 times with 10 μ L of the standard solution under the above operating conditions, the relative standard deviation of the ratio of the peak area of metoprolol to that of the internal standard is not more than 1.0%.

Containers and storage Containers—Well-closed containers.

Metronidazole

メトロニダゾール

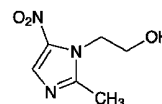

$C_6H_9N_3O_3$: 171.15

2-(2-Methyl-5-nitro-1H-imidazol-1-yl)ethanol
 [443-48-I]

Metronidazole, when dried, contains not less than 99.0% and not more than 101.0% of $C_6H_9N_3O_3$.

Description Metronidazole occurs as white to pale yellowish white crystals or crystalline powder.

It is freely soluble in acetic acid (100), sparingly soluble in ethanol (99.5) and in acetone, and slightly soluble in water.

It dissolves in dilute hydrochloric acid.

It is colored to yellow-brown by light.

Identification (1) Determine the absorption spectrum of a

solution of Metronidazole in 0.1 mol/L hydrochloric acid TS (1 in 100,000) as directed under Ultraviolet-visible Spectrophotometry <2.24>, and compare the spectrum with the Reference Spectrum: both spectra exhibit similar intensities of absorption at the same wavelengths.

(2) Determine the infrared absorption spectrum of Metronidazole as directed in the potassium bromide disk method under Infrared Spectrophotometry <2.25>, and compare the spectrum with the Reference Spectrum: both spectra exhibit similar intensities of absorption at the same wave numbers.

Melting point <2.60> 159 – 163°C.

Purity (1) Heavy metals <1.07>—Proceed with 1.0 g of Metronidazole according to Method 2, and perform the test. Prepare the control solution with 2.0 mL of Standard Lead Solution (not more than 20 ppm).

(2) 2-Methyl-5-nitroimidazol—Dissolve 0.10 g of Metronidazole in acetone to make exactly 10 mL, and use this solution as the sample solution. Separately, dissolve 20 mg of 2-methyl-5-nitroimidazole for thin-layer chromatography in acetone to make exactly 20 mL, then pipet 5 mL of this solution, add acetone to make exactly 100 mL, and use this solution as the standard solution. Perform the test with these solutions as directed under Thin-layer Chromatography <2.03>. Spot 20 μ L each of the sample solution and standard solution on a plate of silica gel with fluorescent indicator for thin-layer chromatography. Immediately develop the plate with a mixture of acetone, water and ethyl acetate (8:1:1) to a distance of about 15 cm, and air-dry the plate. Examine under ultraviolet light (main wavelength: 254 nm): the spot from the sample solution corresponding to the spot from the standard solution is not more intense than the spot from the standard solution.

Loss on drying <2.41> Not more than 0.5% (1 g, in vacuum, silica gel, 24 hours).

Residue on ignition <2.44> Not more than 0.1% (1 g).

Assay Weigh accurately about 0.2 g of Metronidazole, previously dried, and dissolve in 30 mL of acetic acid (100). Titrate <2.50> with 0.1 mol/L perchloric acid VS (indicator: 0.5 mL of *p*-naphtholbenzein TS) until the color of the solution changes from orange-yellow to green. Perform a blank determination, and make any necessary correction.

Each mL of 0.1 mol/L perchloric acid VS
= 17.12 mg of C₆H₉N₃O₃

Containers and storage Containers—Tight containers.
Storage—Light-resistant.

Metronidazole Tablets

メトロニダゾール錠

Metronidazole Tablets contain not less than 93.0% and not more than 107.0% of the labeled amount of metronidazole (C₆H₉N₃O₃; 171.15).

Method of preparation Prepare as directed under Tablets, with Metronidazole.

Identification (1) To an amount of powdered Metronida-

zole Tablets, equivalent to 0.1 g of Metronidazole according to the labeled amount, add 100 mL of 0.1 mol/L hydrochloric acid TS, and allow to stand for 30 minutes with occasional stirring. Then, shake vigorously, and centrifuge a part of this solution. To 1 mL of the supernatant liquid add 0.1 mol/L hydrochloric acid TS to make 100 mL. Determine the absorption spectrum of this solution as directed under Ultraviolet-visible Spectrophotometry <2.24>: it exhibits a maximum between 275 nm and 279 nm.

(2) Shake vigorously a quantity of powdered Metronidazole Tablets, equivalent to 0.20 g of Metronidazole according to the labeled amount, with 20 mL of acetone for 10 minutes, centrifuge, and use the supernatant liquid as the sample solution. Separately, dissolve 0.10 g of metronidazole in 10 mL of acetone, and use this solution as the standard solution. Perform the test with these solutions as directed under Thin-layer Chromatography <2.03>. Spot 5 μ L each of the sample solution and standard solution on a plate of silica gel with fluorescent indicator for thin-layer chromatography, develop the plate immediately with a mixture of acetone, water and ethyl acetate (8:1:1) to a distance of about 10 cm, and air-dry the plate. Examine under ultraviolet light (main wavelength: 254 nm): the *R_f* value of the principal spots obtained from the sample solution and the standard solution is the same.

Uniformity of dosage units <6.02> Perform the test according to the following method: it meets the requirement of the Content uniformity test.

To 1 tablet of Metronidazole Tablets add 25 mL of a mixture of water and methanol (1:1), shake vigorously for 25 minutes, and add the mixture of water and methanol (1:1) to make exactly 50 mL. Pipet 5 mL of this solution, and add a mixture of water and methanol (4:1) to make exactly 100 mL. Filter the solution through a membrane filter with pore size of 0.45 μ m, discard the first 3 mL of the filtrate, and use the subsequent filtrate as the sample solution. Hereinafter, proceed as directed in the Assay.

$$\begin{aligned} &\text{Amount (mg) of metronidazole (C}_6\text{H}_9\text{N}_3\text{O}_3\text{)} \\ &= M_S \times A_T/A_S \times 10 \end{aligned}$$

M_S: Amount (mg) of metronidazole for assay

Dissolution <6.10> When the test is performed at 50 revolutions per minute according to the Paddle method, using 900 mL of water as the dissolution medium, the dissolution rate in 90 minutes of Metronidazole Tablets is not less than 70%.

Start the test with 1 tablet of Metronidazole Tablets, withdraw not less than 20 mL of the medium at the specified minute after starting the test, and filter through a membrane filter with a pore size not exceeding 0.45 μ m. Discard the first 10 mL of the filtrate, pipet *V* mL of the subsequent filtrate, add water to make exactly *V'* mL so that each mL contains about 11 μ g of metronidazole (C₆H₉N₃O₃) according to the labeled amount, and use this solution as the sample solution. Separately, weigh accurately about 22 mg of metronidazole for assay, previously dried in vacuum with silica gel for 24 hours, and dissolve in water to make exactly 100 mL. Pipet 5 mL of this solution, add water to make exactly 100 mL, and use this solution as the standard solution. Determine the absorbances, *A_T* and *A_S*, at 320 nm of the sample solution and standard solution as directed under Ultraviolet-visible Spectrophotometry <2.24>.

Dissolution rate (%) with respect to the labeled amount of metronidazole (C₆H₉N₃O₃)

$$= M_S \times A_T/A_S \times V'/V \times 1/C \times 45$$

M_S: Amount (mg) of metronidazole for assay

C: Labeled amount (mg) of metronidazole (C₆H₉N₃O₃) in 1 tablet

Assay Weigh accurately the mass of not less than 20 Metronidazole Tablets, and powder. Weigh accurately a portion of the powder, equivalent to about 0.25 g of metronidazole (C₆H₉N₃O₃), add 25 mL of a mixture of water and methanol (1:1), shake vigorously for 10 minutes, and add the mixture of water and methanol (1:1) to make exactly 50 mL. Pipet 5 mL of this solution, and add a mixture of water and methanol (4:1) to make exactly 100 mL. Filter this solution through a membrane filter with pore size of 0.45 μm, discard the first 3 mL of the filtrate, and use the subsequent filtrate as the sample solution. Separately, weigh accurately about 25 mg of metronidazole for assay, previously dried in vacuum on silica gel for 24 hours, dissolve in the mixture of water and methanol (4:1) to make exactly 100 mL, and use this solution as the standard solution. Perform the test with exactly 10 μL each of the sample solution and standard solution as directed under Liquid Chromatography <2.01> according to the following conditions, and determine the peak areas, *A_T* and *A_S*, of metronidazole.

$$\begin{aligned} &\text{Amount (mg) of metronidazole (C}_6\text{H}_9\text{N}_3\text{O}_3\text{)} \\ &= M_S \times A_T/A_S \times 10 \end{aligned}$$

M_S: Amount (mg) of metronidazole for assay

Operating conditions—

Detector: An ultraviolet absorption photometer (wavelength: 320 nm).

Column: A stainless steel column 4.6 mm in inside diameter and 15 cm in length, packed with octadecylsilanized silica gel for liquid chromatography (5 μm in particle diameter).

Column temperature: A constant temperature of about 25°C.

Mobile phase: A mixture of water and methanol (4:1).

Flow rate: Adjust the flow rate so that the retention time of metronidazole is about 5 minutes.

System suitability—

System performance: When the procedure is run with 10 μL of the standard solution under the above operating conditions, the number of theoretical plates and the symmetry factor of the peak of metronidazole are not less than 3000 and not more than 1.5, respectively.

System repeatability: When the test is repeated 6 times with 10 μL of the standard solution under the above operating conditions, the relative standard deviation of the peak area of metronidazole is not more than 1.0%.

Containers and storage Containers—Tight containers.

Metyrapone

メチラポン

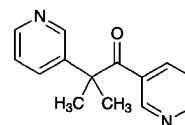

C₁₄H₁₄N₂O: 226.27

2-Methyl-1,2-di(pyridin-3-yl)propan-1-one
[54-36-4]

Metyrapone, when dried, contains not less than 98.0% of C₁₄H₁₄N₂O.

Description Metyrapone occurs as a white to pale yellow, crystalline powder. It has a characteristic odor and a bitter taste.

It is very soluble in methanol, in ethanol (95), in acetic anhydride, in chloroform, in diethyl ether and in nitrobenzene, and sparingly soluble in water.

It dissolves in 0.5 mol/L sulfuric acid TS.

Identification (1) Mix 5 mg of Metyrapone with 10 mg of 1-chloro-2,4-dinitrobenzene, melt by gently heating for 5 to 6 seconds, cool, and add 4 mL of potassium hydroxide-ethanol TS: a dark red color develops.

(2) Determine the absorption spectrum of a solution of Metyrapone in 0.5 mol/L sulfuric acid TS (1 in 100,000) as directed under Ultraviolet-visible Spectrophotometry <2.24>, and compare the spectrum with the Reference Spectrum: both spectra exhibit similar intensities of absorption at the same wavelengths.

Melting point <2.60> 50 – 54°C.

Purity (1) Clarity and color of solution—Dissolve 0.5 g of Metyrapone in 5 mL of methanol: the solution is clear and colorless to pale yellow.

(2) Heavy metals <1.07>—Proceed with 2.0 g of Metyrapone according to Method 2, and perform the test. Prepare the control solution with 2.0 mL of Standard Lead Solution (not more than 10 ppm).

(3) Arsenic <1.11>—Prepare the test solution with 1.0 g of Metyrapone, according to Method 3, and perform the test (not more than 2 ppm).

(4) Related substances—Dissolve 0.25 g of Metyrapone in 5 mL of methanol, and use this solution as the sample solution. Pipet 1 mL of the sample solution, and add methanol to make exactly 50 mL. Pipet 5 mL of this solution, add methanol to make exactly 50 mL, and use this solution as the standard solution. Perform the test with these solutions as directed under Thin-layer Chromatography <2.03>. Spot 2 μL each of the sample solution and standard solution on a plate of silica gel with fluorescent indicator for thin-layer chromatography. Develop the plate with a mixture of chloroform and methanol (15:1) to a distance of about 10 cm, and air-dry the plate for about 15 minutes. Examine under ultraviolet light (main wavelength: 254 nm): the spots other than the principal spot from the sample solution is not more intense than the spot from the standard solution.

Loss on drying <2.41> Not more than 0.5% (1 g, in vacuum, silica gel, 24 hours).

Residue on ignition <2.44> Not more than 0.1% (1 g).

Assay Weigh accurately about 0.2 g of Metyrapone, previously dried, dissolve in 10 mL of nitrobenzene and 40 mL of acetic anhydride, and titrate <2.50> with 0.1 mol/L perchloric acid VS (potentiometric titration). Perform a blank determination, and make any necessary correction.

Each mL of 0.1 mol/L perchloric acid VS
= 11.31 mg of C₁₄H₁₄N₂O

Containers and storage Containers—Tight containers.
Storage—Light-resistant.

Mexiletine Hydrochloride

メキシレチン塩酸塩

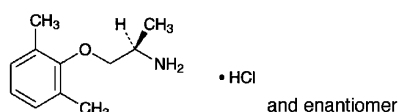

C₁₁H₁₇NO.HCl: 215.72
(1*R*,2*S*)-2-(2,6-Dimethylphenoxy)-1-methylethylamine
monohydrochloride
[5370-01-4]

Mexiletine Hydrochloride, when dried, contains not less than 98.0% and not more than 102.0% of C₁₁H₁₇NO.HCl.

Description Mexiletine Hydrochloride occurs as a white powder.

It is freely soluble in water and in ethanol (95), slightly soluble in acetonitrile, and practically insoluble in diethyl ether.

A solution of Mexiletine Hydrochloride (1 in 20) shows no optical rotation.

Identification (1) Determine the absorption spectrum of a solution of Mexiletine Hydrochloride in 0.01 mol/L hydrochloric acid TS (1 in 2000) as directed under Ultraviolet-visible Spectrophotometry <2.24>, and compare the spectrum with the Reference Spectrum or the spectrum of a solution of Mexiletine Hydrochloride RS prepared in the same manner as the sample solution: both spectra exhibit similar intensities of absorption at the same wavelengths.

(2) Determine the infrared absorption spectrum of Mexiletine Hydrochloride, previously dried, as directed in the potassium bromide disk method under Infrared Spectrophotometry <2.25>, and compare the spectrum with the Reference Spectrum or the spectrum of dried Mexiletine Hydrochloride RS: both spectra exhibit similar intensities of absorption at the same wave numbers. If any difference appears between the spectra, recrystallize Mexiletine Hydrochloride from ethanol (95), filter, dry the crystals, and repeat the test on the crystals.

(3) A solution of Mexiletine Hydrochloride (1 in 100) responds to the Qualitative Tests <1.09> (2) for chloride.

pH <2.54> Dissolve 1.0 g of Mexiletine Hydrochloride in 10 mL of water: the pH of this solution is between 3.8 and 5.8.

Melting point <2.60> 200 – 204°C.

Purity (1) Clarity and color of solution—Dissolve 1.0 g of Mexiletine Hydrochloride in 10 mL of water: the solution is clear and colorless.

(2) Heavy Metals <1.07>—Proceed with 2.0 g of Mexiletine Hydrochloride according to Method 1, and perform the test. Prepare the control solution with 2.0 mL of Standard Lead Solution (not more than 10 ppm).

(3) Related substances—Dissolve 20 mg of Mexiletine Hydrochloride in 20 mL of the mobile phase, and use this solution as the sample solution. Pipet 1 mL of the sample solution, add the mobile phase to make exactly 250 mL, and use this solution as the standard solution. Perform the test with exactly 20 μL each of the sample solution and standard solution as directed under Liquid Chromatography <2.01> according to the following conditions. Determine each peak area of both solutions by the automatic integration method: each peak area of the peaks other than the peak of mexiletine from the sample solution is not larger than the peak area of mexiletine from the standard solution.

Operating conditions—

Detector, column, column temperature, mobile phase, flow rate, and selection of column: Proceed as directed in the operating conditions in the Assay.

Detection sensitivity: Adjust the detection sensitivity so that the peak height of mexiletine obtained from 20 μL of the standard solution is between 5 mm and 10 mm.

Time span of measurement: About 3 times as long as the retention time of mexiletine beginning after peaks of the solvent.

Loss on drying <2.41> Not more than 0.5% (1 g, 105°C, 3 hours).

Residue on ignition <2.44> Not more than 0.1% (1 g).

Assay Weigh accurately about 20 mg each of Mexiletine Hydrochloride and Mexiletine Hydrochloride RS, each previously dried, and dissolve each in the mobile phase to make exactly 20 mL. Pipet 5 mL each of these solutions, add exactly 5 mL of the internal standard solution, then add the mobile phase to make 100 mL, and use these solutions as the sample solution and the standard solution, respectively. Perform the test with 20 μL each of the sample solution and standard solution as directed under Liquid Chromatography <2.01> according to the following conditions, and calculate the ratios, Q_T and Q_S , of the peak area of mexiletine to that of the internal standard, respectively.

$$\begin{aligned} \text{Amount (mg) of C}_{11}\text{H}_{17}\text{NO.HCl} \\ = M_S \times Q_T/Q_S \end{aligned}$$

M_S : Amount (mg) of Mexiletine Hydrochloride RS

Internal standard solution—A solution of phenethylamine hydrochloride in the mobile phase (3 in 5000).

Operating conditions—

Detector: An ultraviolet absorption photometer (wavelength: 210 nm).

Column: A stainless steel column about 4 mm in inside diameter and about 15 cm in length, packed with octylsilanized silica gel for liquid chromatography (about 7 μm in particle diameter).

Column temperature: A constant temperature of about 30°C.

Mobile phase: Dissolve 2.5 g of sodium lauryl sulfate and 3 g of sodium dihydrogenphosphate dihydrate in 600 mL of

water, and add 420 mL of acetonitrile.

Flow rate: Adjust the flow rate so that the retention time of mexiletine is about 6 minutes.

Selection of column: Proceed with 20 μ L of the standard solution under the above conditions, and calculate the resolution. Use a column giving elution of the internal standard and mexiletine in this order with the resolution between these peaks being not less than 9.

Containers and storage Containers—Tight containers.

Storage—Light-resistant.

Miconazole

ミコナゾール

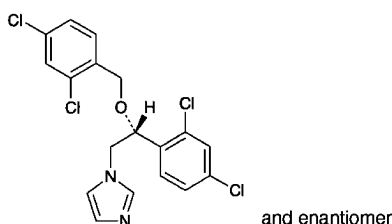

$C_{18}H_{14}Cl_4N_2O$: 416.13

1-[(2*RS*)-2-(2,4-Dichlorobenzyloxy)-2-(2,4-dichlorophenyl)ethyl]-1*H*-imidazole
[22916-47-8]

Miconazole, when dried, contains not less than 98.5% of $C_{18}H_{14}Cl_4N_2O$.

Description Miconazole occurs as a white to pale yellowish white, crystalline powder.

It is freely soluble in methanol, in ethanol (95) and in acetic acid (100), soluble in diethyl ether, and practically insoluble in water.

A solution of Miconazole in methanol (1 in 20) shows no optical rotation.

Identification (1) Determine the absorption spectrum of a solution of Miconazole in methanol (1 in 2500) as directed under Ultraviolet-visible Spectrophotometry <2.24>, and compare the spectrum with the Reference Spectrum: both spectra exhibit similar intensities of absorption at the same wavelengths.

(2) Determine the infrared absorption spectrum of Miconazole, previously dried, as directed in the potassium bromide disk method under Infrared Spectrophotometry <2.25>, and compare the spectrum with the Reference Spectrum: both spectra exhibit similar intensities of absorption at the same wave numbers.

Melting point <2.60> 84 – 87°C.

Purity (1) Heavy metals <1.07>—Proceed with 1.0 g of Miconazole according to Method 2, and perform the test. Prepare the control solution with 1.0 mL of Standard Lead Solution (not more than 10 ppm).

(2) Arsenic <1.11>—Prepare the test solution with 1.0 g of Miconazole according to Method 3, and perform the test (not more than 2 ppm).

(3) Related substances—Dissolve 0.10 g of Miconazole in 10 mL of methanol, and use this solution as the sample solu-

tion. Pipet 1 mL of the sample solution, add methanol to make exactly 20 mL. Pipet 1 mL of this solution, add methanol to make exactly 20 mL, and use this solution as the standard solution. Perform the test with these solutions as directed under Thin-layer Chromatography <2.03>. Spot 50 μ L each of the sample solution and standard solution on a plate of silica gel for thin-layer chromatography. Develop the plate with a mixture of hexane, chloroform, methanol and ammonia solution (28) (60:30:10:1) to a distance of about 12 cm, and air-dry the plate. Allow the plate to stand in iodine vapor for 20 minutes: the spots other than the principal spot from the sample solution are not more intense than the spot from the standard solution.

Loss on drying <2.41> Not more than 0.5% (1 g, in vacuum, silica gel, 60%, 3 hours).

Residue on ignition <2.44> Not more than 0.1% (1 g).

Assay Weigh accurately about 0.3 g of Miconazole, previously dried, dissolve in 40 mL of acetic acid (100), and titrate <2.50> with 0.1 mol/L perchloric acid VS (indicator: 3 drops of *p*-naphtholbenzein TS) until the color of the solution changes from light yellow-brown to light yellow-green. Perform a blank determination, and make any necessary correction.

Each mL of 0.1 mol/L perchloric acid VS
= 41.61 mg of $C_{18}H_{14}Cl_4N_2O$

Containers and storage Containers—Tight containers.

Miconazole Nitrate

ミコナゾール硝酸塩

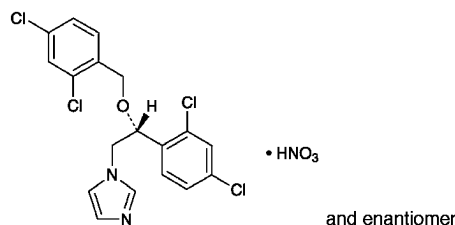

$C_{18}H_{14}Cl_4N_2O \cdot HNO_3$: 479.14

1-[(2*RS*)-2-(2,4-Dichlorobenzyloxy)-2-(2,4-dichlorophenyl)ethyl]-1*H*-imidazole mononitrate
[22832-87-7]

Miconazole Nitrate, when dried, contains not less than 98.5% of $C_{18}H_{14}Cl_4N_2O \cdot HNO_3$.

Description Miconazole Nitrate occurs as a white crystalline powder.

It is freely soluble in *N,N*-dimethylformamide, sparingly soluble in methanol, slightly soluble in ethanol (95), in acetone and in acetic acid (100), and very slightly soluble in water and in diethyl ether.

Melting point: about 180°C (with decomposition).

Identification (1) To 2 mL of a solution of Miconazole Nitrate in methanol (1 in 100) add 2 mL of Reinecke salt TS: a light red precipitate is formed.

(2) Determine the absorption spectrum of a solution of Miconazole Nitrate in methanol (1 in 2500) as directed under

Ultraviolet-visible Spectrophotometry <2.24>, and compare the spectrum with the Reference Spectrum: both spectra exhibit similar intensities of absorption at the same wavelengths.

(3) Perform the test with a solution of Miconazole Nitrate in methanol (1 in 100) as directed under Flame Coloration Test <1.04> (2): a green color appears.

(4) A solution of Miconazole Nitrate in methanol (1 in 100) responds to the Qualitative Tests <1.09> for nitrate.

Purity (1) Clarity and color of solution—Dissolve 1.0 g of Miconazole Nitrate in 100 mL of methanol: the solution is clear and colorless.

(2) Chloride <1.03>—Dissolve 0.10 g of Miconazole Nitrate in 6 mL of dilute nitric acid and *N,N*-dimethylformamide to make 50 mL. Perform the test using this solution as the test solution. Prepare the control solution as follows: to 0.25 mL of 0.01 mol/L hydrochloric acid VS add 6 mL of dilute nitric acid and *N,N*-dimethylformamide to make 50 mL (not more than 0.09%).

(3) Heavy metals <1.07>—Proceed with 1.0 g of Miconazole Nitrate according to Method 2, and perform the test. Prepare the control solution with 1.0 mL of Standard Lead Solution (not more than 10 ppm).

(4) Arsenic <1.11>—Prepare the test solution with 1.0 g of Miconazole Nitrate according to Method 3, and perform the test (not more than 2 ppm).

(5) Related substances—Dissolve 0.10 g of Miconazole Nitrate in 10 mL of methanol, and use this solution as the sample solution. Pipet 1 mL of the sample solution, add methanol to make exactly 20 mL, pipet 1 mL of this solution, add methanol to make exactly 20 mL, and use this solution as the standard solution. Perform the test with these solutions as directed under Thin-layer Chromatography <2.03>. Spot 50 μ L each of the sample solution and standard solution on a plate of silica gel for thin-layer chromatography. Develop the plate with a mixture of *n*-hexane, chloroform, methanol and ammonia solution (28) (60:30:10:1) to a distance of about 12 cm, and air-dry the plate. Allow the plate in iodine vapor for 20 minutes: the spots other than the principal spot from the sample solution are not more intense than the spot from the standard solution.

Loss on drying <2.41> Not more than 0.5% (1 g, in vacuum, silica gel, 60°C, 3 hours).

Residue on ignition <2.44> Not more than 0.1% (1 g).

Assay Weigh accurately about 0.35 g of Miconazole Nitrate, previously dried, dissolve in 50 mL of acetic acid (100) by warming, cool, and titrate <2.50> with 0.1 mol/L perchloric acid VS (potentiometric titration). Perform a blank determination, and make any necessary correction.

$$\begin{aligned} \text{Each mL of 0.1 mol/L perchloric acid VS} \\ = 47.91 \text{ mg of } C_{18}H_{14}Cl_4N_2O \cdot HNO_3 \end{aligned}$$

Containers and storage Containers—Tight containers.
Storage—Light-resistant.

Miconomicin Sulfate

マイクロマイシン硫酸塩

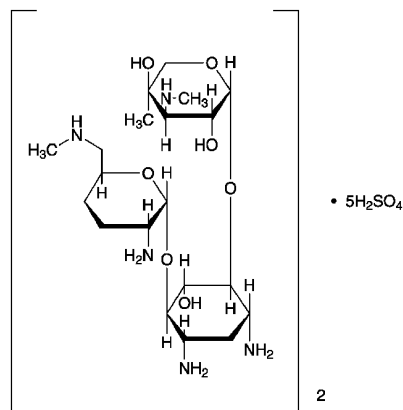

(C₂₀H₄₁N₅O₇)₂·5H₂SO₄: 1417.53

2-Amino-2,3,4,6-tetrahydro-6-methylamino- α -D-erythro-hexopyranosyl-(1 \rightarrow 4)-[3-deoxy-4-C-methyl-3-methylamino- β -L-arabinopyranosyl-(1 \rightarrow 6)]-2-deoxy-D-streptamine hemipentasulfate
[52093-21-7, Micronomicin]

Miconomicin Sulfate is the sulfate of an aminoglycoside substance having antibacterial activity produced by the growth of *Micromonospora sagamiensis*.

It contains not less than 590 μ g (potency) and not more than 660 μ g (potency) per mg, calculated on the anhydrous basis. The potency of Miconomicin Sulfate is expressed as mass (potency) of miconomicin (C₂₀H₄₁N₅O₇: 463.57).

Description Miconomicin Sulfate occurs as a white to light yellowish white powder.

It is very soluble in water, sparingly soluble in ethylene glycol, and practically insoluble in methanol and in ethanol (99.5).

It is hygroscopic.

Identification (1) Dissolve 50 mg each of Miconomicin Sulfate and Miconomicin Sulfate RS in 10 mL of water, and use these solutions as the sample solution and the standard solution. Perform the test with these solutions as directed under Thin-layer Chromatography <2.03>. Spot 5 μ L of the sample solution and standard solution on a plate of silica gel for thin-layer chromatography. Develop the plate with a mixture of ethanol (99.5), 1-butanol and ammonia solution (28) (10:8:7) to a distance of about 10 cm, and air-dry the plate. Spray evenly a solution of ninhydrin in a mixture of acetone and pyridine (25:1) (1 in 500), and heat at 100°C for 10 minutes: the spots obtained from the sample solution and the standard solution are red-purple to red-brown and their R_f values are the same.

(2) To 5 mL of a solution of Miconomicin Sulfate (1 in 100) add 1 mL of barium chloride TS: a white precipitate is formed, and it does not dissolve by addition of dilute nitric acid.

Optical rotation <2.49> [α]_D²⁰: +110 – +130° (0.25 g calculated on the anhydrous basis, water, 25 mL, 100 mm).

pH <2.54> The pH of a solution obtained by dissolving 1.0 g of Micronomicin Sulfate in 10 mL of water is between 3.5 and 5.5.

Purity (1) Clarity and color of solution—Dissolve 1.5 g of Micronomicin Sulfate in 10 mL of water: the solution is clear and colorless to pale yellow.

(2) Heavy metals <1.07>—Proceed with 1.0 g of Micronomicin Sulfate according to Method 2, and perform the test. Prepare the control solution with 2.0 mL of Standard Lead Solution (not more than 20 ppm).

(3) Related substances—Dissolve 0.40 g of Micronomicin Sulfate in 10 mL of water, and use this solution as the sample solution. Pipet 1 mL of the sample solution, add water to make exactly 200 mL, and use this solution as the standard solution. Perform the test with these solutions as directed under Thin-layer Chromatography <2.03>. Spot 5 μ L of the sample solution and standard solution on a plate of silica gel for thin-layer chromatography. Develop the plate with a mixture of ethanol (99.5), 1-butanol and ammonia solution (28) (10:8:7) to a distance of about 10 cm, and air-dry the plate. Spray evenly a solution of ninhydrin in a mixture of acetone and pyridine (25:1) (1 in 500), and heat at 100°C for 10 minutes: the spot other than the principal spot obtained from the sample solution is not more intense than the spot from the standard solution.

Water <2.48> Not more than 10.0% (0.2 g, volumetric titration, back titration). Use a mixture of methanol for water determination and ethylene glycol for water determination (1:1) instead of methanol for water determination.

Assay Perform the test according to the Cylinder-plate method as directed under Microbial Assay for Antibiotics <4.02> according to the following conditions.

(i) Test organism—*Bacillus subtilis* ATCC 6633

(ii) Culture medium—Use the medium i in 1) Medium for test organism [5] under (1) Agar media for seed and base layer.

(iii) Standard solutions—Weigh accurately an amount of Micronomicin Sulfate RS, equivalent to about 20 mg (potency), dissolve in 0.1 mol/L phosphate buffer solution for antibiotics, pH 8.0 to make exactly 20 mL, and use this solution as the standard stock solution. Keep the standard stock solution at 5 – 15°C, and use within 30 days. Take exactly a suitable amount of the standard stock solution before use, add 0.1 mol/L phosphate buffer solution for antibiotics, pH 8.0 to make solutions so that each mL contains 2 μ g (potency) and 0.5 μ g (potency), and use these solutions as the high concentration standard solution and the low concentration standard solution, respectively.

(iv) Sample solutions—Weigh accurately an amount of Micronomicin Sulfate, equivalent to about 20 mg (potency), and dissolve in 0.1 mol/L phosphate buffer solution for antibiotics, pH 8.0 to make exactly 20 mL. Take exactly a suitable amount of this solution, add 0.1 mol/L phosphate buffer solution for antibiotics, pH 8.0 to make solutions so that each mL contains 2 μ g (potency) and 0.5 μ g (potency), and use these solutions as the high concentration sample solution and the low concentration sample solution, respectively.

Containers and storage Containers—Tight containers.

Midecamycin

ミデカマイシン

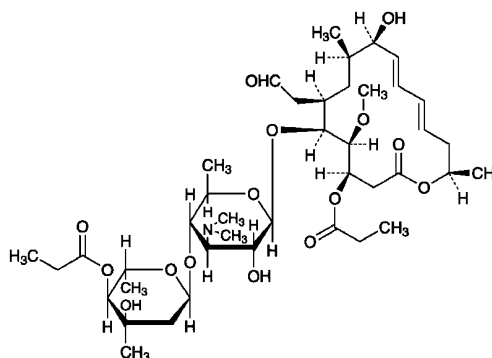

$C_{41}H_{67}NO_{15}$: 813.97

(3*R*,4*R*,5*S*,6*R*,8*R*,9*R*,10*E*,12*E*,15*R*)-

5-[2,6-Dideoxy-3-*C*-methyl-4-*O*-propanoyl- α -*L*-ribo-hexopyranosyl-(1 \rightarrow 4)-3,6-dideoxy-3-dimethylamino- β -*D*-glucopyranosyloxy]-6-formylmethyl-9-hydroxy-4-methoxy-8-methyl-3-propanoyloxyhexadeca-10,12-dien-15-olide [35457-80-8]

Midecamycin is a macrolide substance having antibacterial activity produced by the growth of *Streptomyces mycarofaciens*.

It contains not less than 950 μ g (potency) and not more than 1020 μ g (potency) per mg, calculated on the dried basis. The potency of Midecamycin is expressed as mass (potency) of midecamycin ($C_{41}H_{67}NO_{15}$).

Description Midecamycin occurs as a white crystalline powder.

It is very soluble in methanol, freely soluble in ethanol (95), and very slightly soluble in water.

Identification (1) Determine the absorption spectrum of a solution of Midecamycin in methanol (1 in 50,000) as directed under Ultraviolet-visible Spectrophotometry <2.24>, and compare the spectrum with the Reference Spectrum or the spectrum of a solution of Midecamycin RS prepared in the same manner as the sample solution: both spectra exhibit similar intensities of absorption at the same wavelengths.

(2) Determine the infrared absorption spectrum of Midecamycin as directed in the potassium bromide disk method under the Infrared Spectrophotometry <2.25>, and compare the spectrum with the Reference Spectrum or the spectrum of Midecamycin RS: both spectra exhibit similar intensities of absorption at the same wave numbers.

Melting point <2.60> 153 – 158°C.

Purity Heavy metals <1.07>—Proceed with 1.0 g of Midecamycin according to Method 2, and perform the test. Prepare the control solution with 3.0 mL of Standard Lead Solution (not more than 30 ppm).

Loss on drying <2.41> Not more than 2.0% (1.0 g, in vacuum not exceeding 0.67 kPa, 60°C, 3 hours).

Residue on ignition <2.44> Not more than 0.2% (1 g).

Assay Perform the test according to the Cylinder-plate method as directed under Microbial Assay for Antibiotics

<4.02> according to the following conditions.

- (i) Test organism—*Bacillus subtilis* ATCC 6633
- (ii) Culture medium—Use the medium i in 1) Medium for test organism [5] under (1) Agar media for seed and base layer.
- (iii) Standard solutions—Weigh accurately an amount of Midecamycin RS, previously dried, equivalent to about 20 mg (potency), dissolve in 10 mL of methanol, add water to make exactly 50 mL, and use this solution as the standard stock solution. Keep the standard stock solution at 5°C or below and use within 7 days. Take exactly a suitable amount of the standard stock solution before use, add 0.1 mol/L phosphate buffer solution, pH 8.0 to make solutions so that each mL contains 20 µg (potency) and 5 µg (potency), and use these solutions as the high concentration standard solution and the low concentration standard solution, respectively.
- (iv) Sample solutions—Weigh accurately an amount of Midecamycin, previously dried, equivalent to about 20 mg (potency), dissolve in 10 mL of methanol, and add water to make exactly 50 mL. Take exactly a suitable amount of the solution, add 0.1 mol/L phosphate buffer solution, pH 8.0 to make solutions so that each mL contains 20 µg (potency) and 5 µg (potency), and use these solutions as the high concentration sample solution and the low concentration sample solution, respectively.

Containers and storage Containers—Tight containers.

Midecamycin Acetate

ミデカマイシン酢酸エステル

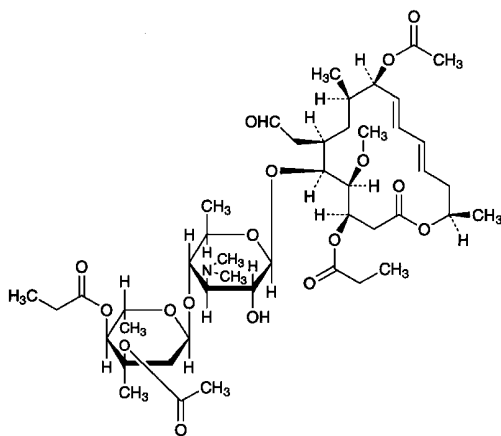

$C_{45}H_{71}NO_{17}$: 898.04

(3*R*,4*S*,5*S*,6*R*,8*R*,9*R*,10*E*,12*E*,15*R*)-9-Acetoxy-5-[3-*O*-acetyl-2,6-dideoxy-3-*C*-methyl-4-*O*-propanoyl- α -*L*-ribo-hexopyranosyl-(1→4)-3,6-dideoxy-3-dimethylamino- β -*D*-glucopyranosyloxy]-6-formylmethyl-4-methoxy-8-methyl-3-propionyloxyhexadeca-10,12-dien-15-olide [55881-07-7]

Midecamycin Acetate is a derivative of midecamycin.

It contains not less than 950 µg (potency) and not more than 1010 µg (potency) per mg, calculated on the dried basis. The potency of Midecamycin Acetate is expressed as mass of midecamycin acetate

($C_{45}H_{71}NO_{17}$).

Description Midecamycin Acetate occurs as white, crystals or crystalline powder.

It is sparingly soluble in methanol, slightly soluble in ethanol (95), and practically insoluble in water.

Identification (1) Determine the absorption spectrum of a solution of Midecamycin Acetate in methanol (1 in 50,000) as directed under Ultraviolet-visible Spectrophotometry <2.24>, and compare the spectrum with the Reference Spectrum or the spectrum of a solution of Midecamycin Acetate RS prepared in the same manner as the sample solution: both spectra exhibit similar intensities of absorption at the same wavelengths.

(2) Determine the infrared absorption spectrum of Midecamycin Acetate, previously dried, as directed in the potassium bromide disk method under Infrared Spectrophotometry <2.25>, and compare the spectrum with the Reference Spectrum or spectrum of dried Midecamycin Acetate RS: both spectra exhibit similar intensities of absorption at the same wave numbers.

Purity Heavy metals <1.07>—Proceed with 1.0 g of Midecamycin Acetate according to Method 2, and perform the test. Prepare the control solution with 2.0 mL of Standard Lead Solution (not more than 20 ppm).

Loss on drying <2.41> Not more than 2.0% (1 g, in vacuum not exceeding 0.67 kPa, 60°C, 3 hours).

Residue on ignition <2.44> Not more than 0.2% (1 g).

Assay Perform the test according to the Cylinder-plate method as directed under Microbial Assay for Antibiotics <4.02> according to the following conditions.

- (i) Test organism—*Micrococcus luteus* ATCC 9341
- (ii) Culture medium—Use the medium i in 3) Medium for other organisms under (1) Agar media for seed and base layer.
- (iii) Standard solutions—Weigh accurately an amount of Midecamycin Acetate RS, previously dried, equivalent to about 25 mg (potency), and dissolve in methanol to make exactly 50 mL, and use this solution as the standard stock solution. Keep the standard stock solution at 5–15°C and use within 7 days. Take exactly a suitable amount of the standard stock solution before use, add 0.1 mol/L phosphate buffer solution, pH 4.5 to make solutions so that each mL contains 20 µg (potency) and 5 µg (potency), and use these solutions as the high concentration standard solution and the low concentration standard solution, respectively.
- (iv) Sample solutions—Weigh accurately an amount of Midecamycin Acetate, previously dried, equivalent to about 25 mg (potency), and dissolve in methanol to make exactly 50 mL. Take exactly a suitable amount of the solution, add 0.1 mol/L phosphate buffer solution, pH 4.5 to make solutions so that each mL contains 20 µg (potency) and 5 µg (potency), and use these solutions as the high concentration sample solution and the low concentration sample solution, respectively.

Containers and storage Containers—Tight containers.

Migrenin

ミグレニン

Migrenin is composed of 90 parts of antipyrine, 9 parts of caffeine, and 1 part of citric acid in mass.

Migrenin, when dried, contains not less than 87.0% and not more than 93.0% of antipyrine ($C_{11}H_{12}N_2O$: 188.23) and not less than 8.6% and not more than 9.5% of caffeine ($C_8H_{10}N_4O_2$: 194.19).

Description Migrenin occurs as a white powder or crystalline powder. It is odorless and has a bitter taste.

It is very soluble in water, freely soluble in ethanol (95) and in chloroform, and slightly soluble in diethyl ether.

The pH of a solution of Migrenin (1 in 10) is between 3.0 and 4.0.

It is affected by moisture and light.

Identification (1) To 5 mL of a solution of Migrenin (1 in 100) add 2 drops of sodium nitrite TS and 1 mL of dilute sulfuric acid: a deep green color develops.

(2) To 5 mL of a solution of Migrenin (1 in 50) add 1 drop of hydrochloric acid and 0.2 mL of formaldehyde solution, heat in a water bath for 30 minutes, add an excess of ammonia TS, and filter. Acidify the filtrate with hydrochloric acid, shake with 3 mL of chloroform, and separate the chloroform layer. Evaporate the chloroform solution on a water bath, add 10 drops of hydrogen peroxide TS and 1 drop of hydrochloric acid to the residue, and evaporate on a water bath to dryness: the residue shows a yellow-red color. Invert the residue over a vessel containing 3 drops of ammonia TS: a red-purple color develops, disappearing on the addition of 2 to 3 drops of sodium hydroxide TS.

(3) A solution of Migrenin (1 in 10) responds to the Qualitative Tests <1.09> for citrate.

Melting point <2.60> 104 – 110°C.

Purity (1) Clarity and color of solution—Dissolve 1.0 g of Migrenin in 40 mL of water: the solution is clear and colorless to pale yellow.

(2) Heavy metals <1.07>—Proceed with 1.0 g of Migrenin according to Method 1, and perform the test. Prepare the control solution with 2.0 mL of Standard Lead Solution (not more than 20 ppm).

Loss on drying <2.41> Not more than 0.5% (1 g, in vacuum, silica gel, 4 hours).

Residue on ignition <2.44> Not more than 0.1% (1 g).

Assay (1) Antipyrine—Weigh accurately about 0.25 g of Migrenin, previously dried in an iodine flask, dissolve in 25 mL of sodium acetate TS, add exactly 30 mL of 0.05 mol/L iodine VS, and allow to stand for 20 minutes with occasional shaking. Add 15 mL of chloroform to dissolve the precipitate so obtained, and titrate <2.50> the excess iodine with 0.1 mol/L sodium thiosulfate VS (indicator: 3 mL of starch TS). Perform a blank determination.

$$\begin{aligned} &\text{Each mL of 0.05 mol/L iodine VS} \\ &= 9.411 \text{ mg of } C_{11}H_{12}N_2O \end{aligned}$$

(2) Caffeine—To about 1 g of Migrenin, previously dried and accurately weighed, add exactly 5 mL of the inter-

nal standard solution, dissolve in chloroform to make 10 mL, and use this solution as the sample solution. Separately, weigh accurately about 90 mg of Caffeine RS, previously dried at 80°C for 4 hours, add exactly 5 mL of the internal standard solution, dissolve in chloroform to make 10 mL, and use this solution as the standard solution. Perform the test with 1 μ L each of the sample solution and standard solution as directed under Gas Chromatography <2.02> according to the following conditions, and calculate the ratios, Q_T and Q_S , of the peak area of caffeine to that of the internal standard.

$$\text{Amount (mg) of caffeine (C}_8\text{H}_{10}\text{N}_4\text{O}_2) = M_S \times Q_T/Q_S$$

M_S : Amount (mg) of Caffeine RS

Internal standard solution—A solution of ethenzamide in chloroform (1 in 50).

Operating conditions—

Detector: A hydrogen flame-ionization detector.

Column: A glass column 2.6 mm in inside diameter and 210 cm in length, packed with siliceous earth for gas chromatography (180 to 250 μ m in particle diameter) coated with 50% phenyl-methyl silicon polymer for gas chromatography at the ratio of 15%.

Column temperature: A constant temperature of about 210°C.

Carrier gas: Nitrogen.

Flow rate: Adjust the flow rate so that the retention time of ethenzamide is about 4 minutes.

System suitability—

System performance: Dissolve 0.9 g of antipyrine and 0.09 g of caffeine in 10 mL of chloroform. When the procedure is run with 1 μ L of this solution under the above operating conditions, caffeine and antipyrine are eluted in this order with the resolution between these peaks being not less than 1.5.

System repeatability: When the test is repeated 6 times with 1 μ L of the standard solution under the above operating conditions, the relative standard deviation of the ratios of the peak area of caffeine to that of the internal standard is not more than 1.0%.

Containers and storage Containers—Tight containers.

Storage—Light-resistant.

Minocycline Hydrochloride

ミノサイクリン塩酸塩

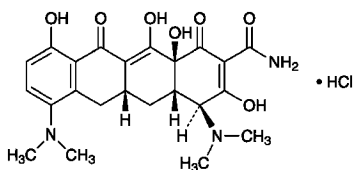

$C_{23}H_{27}N_3O_7 \cdot HCl$: 493.94
 (4*S*,4*aS*,5*aR*,12*aS*)-4,7-Bis(dimethylamino)-3,10,12,12*a*-tetrahydroxy-1,11-dioxo-1,4,4*a*,5,5*a*,6,11,12*a*-octahydrotetracene-2-carboxamide monohydrochloride
 [13614-98-7]

Minocycline Hydrochloride is the hydrochloride of a derivative of tetracycline.

It contains not less than 890 μg (potency) and not more than 950 μg (potency) per mg, calculated on the anhydrous basis. The potency of Minocycline Hydrochloride is expressed as mass (potency) of minocycline ($C_{23}H_{27}N_3O_7$: 457.48).

Description Minocycline Hydrochloride occurs as a yellow crystalline powder.

It is freely soluble in *N,N*-dimethylformamide, soluble in methanol, sparingly soluble in water, and slightly soluble in ethanol (95).

Identification (1) Determine the absorption spectrum of a solution of Minocycline Hydrochloride in a solution of hydrochloric acid in methanol (19 in 20,000) (1 in 62,500) as directed under Ultraviolet-visible Spectrophotometry <2.24>, and compare the spectrum with the Reference Spectrum or the spectrum of a solution of Minocycline Hydrochloride RS prepared in the same manner as the sample solution: both spectra exhibit similar intensities of absorption at the same wavelengths.

(2) Determine the infrared absorption spectrum of Minocycline Hydrochloride as directed in the potassium chloride disk method under Infrared Spectrophotometry <2.25>, and compare the spectrum with the Reference Spectrum or the spectrum of Minocycline Hydrochloride RS: both spectra exhibit similar intensities of absorption at the same wave numbers.

(3) A solution of Minocycline Hydrochloride (1 in 100) responds to the Qualitative Tests <1.09> (2) for chloride.

pH <2.54> Dissolve 1.0 g of Minocycline Hydrochloride in 100 mL of water: the pH of the solution is between 3.5 and 4.5.

Purity (1) A solution of Minocycline Hydrochloride (1 in 100) is clear, and when the test is performed within 1 hour after preparation of this solution, the absorbance of the solution at 560 nm, determined as directed under Ultraviolet-visible Spectrophotometry <2.24>, is not more than 0.06.

(2) Heavy metals <1.07>—Proceed with 0.5 g of Minocycline Hydrochloride according to Method 2, and perform the test. Prepare the control solution with 2.5 mL of Standard Lead Solution (not more than 50 ppm).

(3) Related substances—Dissolve 50 mg of Minocycline Hydrochloride in 100 mL of the mobile phase, and use this solution as the sample solution. Perform the test immediately after the preparation of the sample solution with 20 μL of the sample solution as directed under Liquid Chromatography <2.01> according to the following conditions, and determine each peak area by the automatic integration method. Calculate the amount of each peak area by the area percentage method: the amount of epiminocycline is not more than 1.2%, the amount of each peak other than minocycline and epiminocycline is not more than 1.0%, and the total area of the peaks other than minocycline and epiminocycline is not more than 2.0%.

Operating conditions—

Detector, column, column temperature, and mobile phase: Proceed as directed in the operating conditions in the Assay.

Flow rate: Adjust the flow rate so that the retention time of minocycline is about 12 minutes. The retention time of epiminocycline is about 10 minutes under this condition.

Time span of measurement: About 2.5 times as long as the retention time of minocycline beginning after the solvent peak.

System suitability—

Test for required detection: To exactly 2 mL of the sample solution add the mobile phase to make exactly 100 mL, and use this solution as the solution for system suitability test. Pipet 5 mL of the solution for system suitability test, and add the mobile phase to make exactly 100 mL. Confirm that the peak area of minocycline obtained from 20 μL of this solution is equivalent to 3.5 to 6.5% of that from 20 μL of the solution for system suitability test.

System performance: Proceed as directed in the system suitability in the Assay.

System repeatability: When the test is repeated 6 times with 20 μL of the solution for system suitability test under the above operating conditions, the relative standard deviation of the peak area of minocycline is not more than 2.0%.

Water <2.48> Not less than 4.3% and not more than 8.0% (0.3 g, volumetric titration, direct titration).

Residue on ignition <2.44> Not more than 0.5% (1 g).

Assay Weigh accurately an amount of Minocycline Hydrochloride and Minocycline Hydrochloride RS, equivalent to about 50 mg (potency), dissolve each in the mobile phase to make exactly 100 mL, and use these solutions as the sample solution and the standard solution. Perform the test with exactly 20 μL each of the sample solution and standard solution as directed under Liquid Chromatography <2.01> according to the following conditions, and determine the peak areas, A_T and A_S , of minocycline of these solutions.

$$\begin{aligned} &\text{Amount } [\mu\text{g (potency)}] \text{ of minocycline } (C_{23}H_{27}N_3O_7) \\ &= M_S \times A_T / A_S \times 1000 \end{aligned}$$

M_S : Amount [mg (potency)] of Minocycline Hydrochloride RS

Operating conditions—

Detector: An ultraviolet absorption photometer (wavelength: 280 nm).

Column: A stainless steel column 4.6 mm in inside diameter and 15 cm in length, packed with octylsilanized silica gel for liquid chromatography (5 μm in particle diameter).

Column temperature: A constant temperature of about

25°C.

Mobile phase: Adjust to pH 6.5 of a mixture of a solution of ammonium oxalate monohydrate (7 in 250), *N,N*-dimethylformamide and 0.1 mol/L disodium dihydrogen ethylenediamine tetraacetate TS (11:5:4) with tetrabutylammonium hydroxide TS.

Flow rate: Adjust the flow rate so that the retention time of minocycline is about 12 minutes.

System suitability—

System performance: Dissolve 50 mg of Minocycline Hydrochloride in 25 mL of water. Heat 5 mL of this solution on a water bath for 60 minutes, then add water to make 25 mL. When the procedure is run with 20 μ L of this solution under the above operating conditions, epiminocycline and minocycline are eluted in this order with the resolution between these peaks being not less than 2.0.

System repeatability: When the test is repeated 6 times with 20 μ L of the standard solution under the above operating conditions, the relative standard deviation of peak areas of minocycline is not more than 1.0%.

Containers and storage Containers—Tight containers.

Storage—Light-resistant.

Minocycline Hydrochloride for Injection

注射用ミノサイクリン塩酸塩

Minocycline Hydrochloride for Injection is a preparation for injection, which is dissolved before use.

It contains not less than 90.0% and not more than 110.0% of the labeled amount of minocycline ($C_{23}H_{27}N_3O_7$: 457.48).

Method of preparation Prepare as directed under Injections, with Minocycline Hydrochloride.

Description Minocycline Hydrochloride for Injection occurs as a yellow to yellow-brown powder or flakes.

Identification Dissolve 4 mg of Minocycline Hydrochloride for Injection in 250 mL of a solution of hydrochloric acid in methanol (19 in 20,000). Determine the absorption spectrum of this solution as directed under Ultraviolet-visible Spectrophotometry <2.24>: it exhibits maxima between 221 nm and 225 nm, between 261 nm and 265 nm, and between 354 nm and 358 nm.

pH <2.54> The pH of a solution, prepared by dissolving an amount of Minocycline Hydrochloride for Injection, equivalent to 0.1 g (potency) of Minocycline Hydrochloride according to the labeled amount, in 10 mL of water is 2.0 to 3.5.

Purity Related substances—Conduct this procedure rapidly after the preparation of the sample solution. Take an amount of Minocycline Hydrochloride for Injection, equivalent to 0.1 g (potency) of Minocycline Hydrochloride according to the labeled amount, dissolve in the mobile phase to make 100 mL. To 25 mL of this solution, add the mobile phase to make 50 mL, and use this solution as the sample solution. Perform the test with 20 μ L of the sample solution as directed under Liquid Chromatography <2.01> according to

the following conditions, and determine each peak area by the automatic integration method. Calculate the amounts of each peak by the area percentage method: the amount of epiminocycline, having the relative retention time of about 0.83 with respect to minocycline, is not more than 6.0%.

Operating conditions—

Detector, column, column temperature, mobile phase and flow rate: Proceed as directed in the operating conditions in the Assay.

Time span of measurement: About 2.5 times as long as the retention time of minocycline, beginning after the solvent peak.

System suitability—

Test for required detectability: Pipet 2 mL of the standard solution obtained in the Assay, add the mobile phase to make exactly 100 mL, and use this solution as the solution for system suitability test. Pipet 5 mL of the solution for system suitability test, add the mobile phase to make exactly 100 mL. Confirm that the peak area of minocycline obtained from 20 μ L of this solution is equivalent to 3.5 to 6.5% of that from 20 μ L of the solution for system suitability test.

System performance: Proceed as directed in the system suitability in the Assay.

System repeatability: When the test is repeated 6 times with 20 μ L of the solution for system suitability test under the above operating conditions, the relative standard deviation of the peak area of minocycline is not more than 2.0%.

Water <2.48> Weigh accurately the mass of the content of one container of Minocycline Hydrochloride for Injection, dissolve in exactly 2 mL of methanol for water determination, and perform the test with exactly 1 mL of this solution as directed in the Volumetric titration (back titration): not more than 3.0%.

Bacterial endotoxins <4.01> Less than 1.25 EU/mg (potency).

Uniformity of dosage units <6.02> It meets the requirement of the Mass variation test.

Foreign insoluble matter <6.06> Perform the test according to Method 2: it meets the requirement.

Insoluble particulate matter <6.07> It meets the requirement.

Sterility <4.06> Perform the test according to the Membrane filtration method: it meets the requirement.

Assay Weigh accurately the mass of the contents of not less than 10 containers of Minocycline Hydrochloride for Injection. Weigh accurately an amount of the contents, equivalent to about 0.1 g (potency) of Minocycline Hydrochloride, dissolve in the mobile phase to make exactly 100 mL. Pipet 25 mL of this solution, add the mobile phase to make exactly 50 mL, and use this solution as the sample solution. Separately, weigh accurately an amount of Minocycline Hydrochloride RS, equivalent to about 25 mg (potency), dissolve in the mobile phase to make exactly 50 mL, and use this solution as the standard solution. Then, proceed as directed in the Assay under Minocycline Hydrochloride.

$$\begin{aligned} & \text{Amount [mg (potency)] of minocycline } (C_{23}H_{27}N_3O_7) \\ & = M_S \times A_T/A_S \times 4 \end{aligned}$$

M_S : Amount [mg (potency)] of Minocycline Hydrochloride

ride RS

Containers and storage Containers—Hermetic containers.

Minocycline Hydrochloride Tablets

ミノサイクリン塩酸塩錠

Minocycline Hydrochloride Tablets contain not less than 90.0% and not more than 110.0% of the labeled potency of Minocycline ($C_{23}H_{27}N_3O_7$; 457.48).

Method of preparation Prepare as directed under Tablets, with Minocycline Hydrochloride.

Identification To a quantity of powdered Minocycline Hydrochloride Tablets, equivalent to 10 mg (potency) of Minocycline Hydrochloride according to the labeled amount, add 625 mL of a solution of hydrochloric acid in methanol (19 in 20,000), shake well, and filter. Determine the absorption spectrum of the filtrate as directed under Ultraviolet-visible Spectrophotometry <2.24>: it exhibits maxima between 221 nm and 225 nm, between 261 nm and 265 nm, and between 354 nm and 358 nm.

Purity Related substances—Conduct this procedure rapidly after preparation of the sample solution. Powder not less than 5 Minocycline Hydrochloride Tablets. Weigh accurately a portion of the powder, equivalent to 50 mg (potency) of Minocycline Hydrochloride according to the labeled amount, add 60 mL of the mobile phase, shake vigorously, and add the mobile phase to make 100 mL. Centrifuge this solution, and use the supernatant liquid as the sample solution. Perform the test with 20 μ L of the sample solution as directed under Liquid Chromatography <2.01> according to the following conditions. Determine each peak area by the automatic integration method. Calculate the amounts of these peaks by the area percentage method: the amount of the peak of epiminocycline, having the relative retention time of about 0.83 with respect to minocycline, is not more than 2.0%.

Operating conditions—

Detector, column, column temperature, mobile phase and flow rate: Proceed as directed in the operating conditions in the Assay.

Time span of measurement: About 2.5 times as long as the retention time of minocycline, beginning after the solvent peak.

System suitability—

Test for required detectability: To 2 mL of the sample solution add the mobile phase to make 100 mL, and use this solution as the solution for system suitability test. Pipet 5 mL of the solution for system suitability test, and add the mobile phase to make exactly 100 mL. Confirm that the peak area of minocycline obtained from 20 μ L of this solution is equivalent to 3.5 to 6.5% of that of minocycline from 20 μ L of the solution for system suitability test.

System performance: Proceed as directed in the system suitability in the Assay.

System repeatability: When the test is repeated 6 times with 20 μ L of the solution for system suitability test under the above operating conditions, the relative standard deviation of the peak area of minocycline is not more than 2.0%.

Water <2.48> Not more than 12.0% (0.5 g of powdered Minocycline Hydrochloride Tablets, volumetric titration, back titration).

Uniformity of dosage units <6.02> Perform the test according to the following method: it meets the requirement of the Content uniformity test.

To 1 tablet of Minocycline Hydrochloride Tablets add 60 mL of the mobile phase, treat with ultrasonic waves for 15 minutes, and add the mobile phase to make exactly V mL so that each mL contains about 0.5 mg (potency) of Minocycline Hydrochloride. Centrifuge this solution, and use the supernatant liquid as the sample solution. Then, proceed as directed in the Assay.

$$\text{Amount [mg (potency)] of minocycline } (C_{23}H_{27}N_3O_7) \\ = M_S \times A_T/A_S \times V/50$$

M_S : Amount [mg (potency)] of Minocycline Hydrochloride RS

Dissolution <6.10> When the test is performed at 50 revolutions per minute according to the Paddle method using 900 mL of water as the dissolution medium, the dissolution rate in 30 minutes of Minocycline Hydrochloride Tablets is not less than 85%.

Start the test with 1 tablet of Minocycline Hydrochloride Tablets, withdraw not less than 20 mL of the medium at the specified minute after starting the test, and filter through a membrane filter with a pore size not exceeding 0.45 μ m. Discard the first 10 mL of the filtrate, pipet V mL of the subsequent filtrate, add water to make exactly V' mL so that each mL contains about 9 μ g (potency) of Minocycline Hydrochloride according to the labeled amount, and use this solution as the sample solution. Separately, weigh accurately an amount of Minocycline Hydrochloride RS, equivalent to about 30 mg (potency), and dissolve in water to make exactly 100 mL. Pipet 4 mL of this solution, add water to make exactly 100 mL, and use this solution as the standard solution. Perform the test with the sample solution and standard solution as directed under Ultraviolet-visible Spectrophotometry <2.24>, and determine the absorbances, A_T and A_S , at 348 nm.

$$\text{Dissolution rate (\%)} \text{ with respect to the labeled amount} \\ \text{of minocycline } (C_{23}H_{27}N_3O_7) \\ = M_S \times A_T/A_S \times V'/V \times 1/C \times 36$$

M_S : Amount [mg (potency)] of Minocycline Hydrochloride RS

C : Labeled amount [mg (potency)] of minocycline ($C_{23}H_{27}N_3O_7$) in 1 tablet

Assay To a number of Minocycline Hydrochloride Tablets, equivalent to about 1 g (potency) of Minocycline Hydrochloride, add 120 mL of the mobile phase, treat with ultrasonic waves for 15 minutes, and add the mobile phase to make exactly 200 mL. Centrifuge this solution, pipet 5 mL of the supernatant liquid, add the mobile phase to make exactly 50 mL, and use this solution as the sample solution. Separately, weigh accurately an amount of Minocycline Hydrochloride RS, equivalent to about 25 mg (potency), dissolve in the mobile phase to make exactly 50 mL, and use this solution as the standard solution. Then, proceed as directed in the Assay under Minocycline Hydrochloride.

Amount [mg (potency)] of minocycline ($C_{23}H_{27}N_3O_7$)
 $= M_S \times A_T/A_S \times 40$

M_S : Amount [mg (potency)] of Minocycline Hydrochloride RS

Containers and storage Containers—Tight containers.
 Storage—Light-resistant.

Mitomycin C

マイトマイシン C

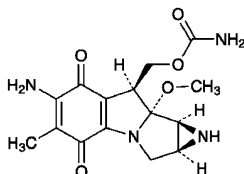

$C_{15}H_{18}N_4O_5$: 334.33
 (1a*S*,8*S*,8a*R*,8b*S*)-6-Amino-4,7-dioxo-8a-methoxy-5-methyl-1,1a,2,8,8a,8b-hexahydroazirino[2',3':3,4]pyrrolo[1,2-*a*]indol-8-ylmethyl carbamate
 [50-07-7]

Mitomycin C is a substance having antitumor activity produced by the growth of *Streptomyces caespitosus*.

It contains not less than 970 μg (potency) and not more than 1030 μg (potency) per mg, calculated on the dried basis. The potency of Mitomycin C is expressed as mass (potency) of mitomycin C ($C_{15}H_{18}N_4O_5$).

Description Mitomycin C occurs as blue-purple, crystals or crystalline powder.

It is freely soluble in *N,N*-dimethylacetamide, slightly soluble in water and in methanol, and very slightly soluble in ethanol (99.5).

Identification (1) Determine the absorption spectrum of a solution of Mitomycin C (1 in 100,000) as directed under Ultraviolet-visible Spectrophotometry <2.24>, and compare the spectrum with the Reference Spectrum or the spectrum of a solution of Mitomycin C RS prepared in the same manner as the sample solution: both spectra exhibit similar intensities of absorption at the same wavelengths.

(2) Determine the infrared absorption spectrum of Mitomycin C as directed in the potassium bromide disk method under Infrared Spectrophotometry <2.25>, and compare the spectrum with the Reference Spectrum or the spectrum of Mitomycin C RS: both spectra exhibit similar intensities of absorption at the same wave numbers.

Purity Related substances—Conduct this procedure rapidly after the sample and the standard solutions are prepared. Dissolve 50 mg of Mitomycin C in 10 mL of methanol, and use this solution as the sample solution. Pipet 1 mL of the sample solution, add methanol to make exactly 100 mL, and use this solution as the standard solution. Perform the test with exactly 10 μL each of the sample solution and standard solution as directed under Liquid Chromatography <2.01> according to the following conditions, and determine each peak area by the automatic integration method: each area of

the peak other than mitomycin C obtained from the sample solution is not larger than the peak area of mitomycin C from the standard solution, and the total area of the peaks other than mitomycin C from the sample solution is not larger than 3 times the peak area of mitomycin C from the standard solution.

Operating conditions—

Detector: An ultraviolet absorption photometer (wavelength: 254 nm).

Column: A stainless steel column 6 mm in inside diameter and 15 cm in length, packed with octadecylsilanized silica gel for liquid chromatography (5 μm in particle diameter).

Column temperature: A constant temperature of about 30°C.

Mobile phase A: To 20 mL of 0.5 mol/L ammonium acetate TS add water to make 1000 mL. To 800 mL of this solution add 200 mL of methanol.

Mobile phase B: To 20 mL of 0.5 mol/L ammonium acetate TS add water to make 1000 mL. To this solution add 1000 mL of methanol.

Flowing of the mobile phase: Control the gradient by mixing the mobile phases A and B as directed in the following table.

Time after injection of sample (min)	Mobile phase A (vol%)	Mobile phase B (vol%)
0 – 10	100	0
10 – 30	100 → 0	0 → 100
30 – 45	0	100

Flow rate: About 1.0 mL per minute.

Time span of measurement: About 2 times as long as the retention time of mitomycin C beginning after the solvent peak.

System suitability—

Test for required detection: Pipet 10 mL of the standard solution, and add methanol to make exactly 100 mL. Confirm that the peak area of mitomycin C obtained from 10 μL of this solution is equivalent to 7 to 13% of that from 10 μL of the standard solution.

System performance: Dissolve 25 mg of Mitomycin C and 40 mg of 3-ethoxy-4-hydroxybenzaldehyde in 50 mL of methanol. When the procedure is run with 10 μL of this solution under the above operating conditions, mitomycin C and 3-ethoxy-4-hydroxybenzaldehyde are eluted in this order with the resolution between these peaks being not less than 15.

System repeatability: When the test is repeated 3 times with 10 μL of the standard solution under the above operating conditions, the relative standard deviation of the peak area of mitomycin C is not more than 3.0%.

Loss on drying <2.41> Not more than 1.0% (0.1 g, reduced pressure not exceeding 0.67 kPa, 60°C, 3 hours).

Assay Weigh accurately an amount of Mitomycin C and Mitomycin C RS, equivalent to about 25 mg (potency), dissolve each in *N,N*-dimethylacetamide to make exactly 50 mL, and use these solutions as the sample solution and standard solution. Perform the test with exactly 10 μL each of the sample solution and standard solution as directed under Liquid Chromatography <2.01> according to the fol-

lowing conditions, and determine the peak areas, A_T and A_S , of mitomycin C.

$$\begin{aligned} \text{Amount } [\mu\text{g (potency)}] \text{ of } C_{15}H_{18}N_4O_5 \\ = M_S \times A_T/A_S \times 1000 \end{aligned}$$

M_S : Amount [mg (potency)] of Mitomycin C RS

Operating conditions—

Detector: An ultraviolet absorption photometer (wavelength: 365 nm).

Column: A stainless steel column 4 mm in inside diameter and 30 cm in length, packed with phenylated silica gel for liquid chromatography (10 μm in particle diameter).

Column temperature: A constant temperature of about 25°C.

Mobile phase: To 40 mL of 0.5 mol/L ammonium acetate TS add 5 mL of diluted acetic acid (100) (1 in 20) and water to make 1000 mL. To 600 mL of this solution add 200 mL of methanol.

Flow rate: Adjust the flow rate so that the retention time of mitomycin C is about 7 minutes.

System suitability—

System performance: Dissolve about 25 mg of Mitomycin C RS and about 0.375 g of 3-ethoxy-4-hydroxybenzaldehyde in 50 mL of *N,N*-dimethylacetamide. When the procedure is run with 10 μL of this solution under the above operating conditions, mitomycin C and 3-ethoxy-4-hydroxybenzaldehyde are eluted in this order with the resolution between these peaks being not less than 3.

System repeatability: When the test is repeated 6 times with 10 μL of the standard solution under the above operating conditions, the relative standard deviation of the peak area of mitomycin C is not more than 1.0%.

Containers and storage Containers—Tight containers.

Mitomycin C for Injection

注射用マイトマイシン C

Mitomycin C for Injection is a preparation for injection, which is dissolved before use.

It contains not less than 90.0% and not more than 110.0% of the labeled amount of mitomycin C ($C_{15}H_{18}N_4O_5$; 334.33).

Method of preparation Prepare as directed under Injections, with Mitomycin C.

Description Mitomycin C for Injection occurs as a blue-purple powder.

Identification Dissolve an amount of Mitomycin C for Injection, equivalent to 2 mg (potency) of Mitomycin C according to the labeled amount, in 200 mL of water, and determine the absorption spectrum of this solution as directed under Ultraviolet-visible Spectrophotometry <2.24>: it exhibits maxima between 216 nm and 220 nm, and between 362 nm and 366 nm.

pH <2.54> The pH of a solution, prepared by dissolving 0.25 g of Mitomycin C for Injection in 20 mL of water, is 5.5 to 8.5.

Loss on drying <2.41> Not more than 1.0% (0.4 g, in vacu-

um not exceeding 0.67 kPa, phosphorus (V) oxide, 60°C, 3 hours).

Bacterial endotoxins <4.01> Less than 10 EU/mg (potency).

Uniformity of dosage units <6.02> Perform the test according to the following method: it meets the requirement of the Content uniformity test.

To 1 container of Mitomycin C for Injection add exactly V mL of *N,N*-dimethylacetamide so that each mL contains about 0.5 mg (potency) of Mitomycin C, shake, centrifuge, and use the supernatant liquid as the sample solution. Separately, weigh accurately about 25 mg (potency) of Mitomycin C RS, add *N,N*-dimethylacetamide to make exactly 50 mL, and use this solution as the standard solution. Then, proceed as directed in the Assay under Mitomycin C.

$$\begin{aligned} \text{Amount [mg (potency)] of mitomycin C } (C_{15}H_{18}N_4O_5) \\ = M_S \times A_T/A_S \times V/50 \end{aligned}$$

M_S : Amount [mg (potency)] of Mitomycin C RS

Foreign insoluble matter <6.06> Perform the test according to Method 2: it meets the requirement.

Insoluble particulate matter <6.07> It meets the requirement.

Sterility <4.06> Perform the test according to the Membrane filtration method: it meets the requirement.

Assay Weigh accurately the mass of the contents of not less than 10 containers of Mitomycin C for Injection. Weigh accurately an amount of the contents, equivalent to about 10 mg (potency) of Mitomycin C, add exactly 20 mL of *N,N*-dimethylacetamide, shake, centrifuge, and use the supernatant liquid as the sample solution. Separately, weigh accurately an amount of Mitomycin C RS, equivalent to about 25 mg (potency), dissolve in *N,N*-dimethylacetamide to make exactly 50 mL, and use this solution as the standard solution. Then, proceed as directed in the Assay under Mitomycin C.

$$\begin{aligned} \text{Amount [mg (potency)] of mitomycin C } (C_{15}H_{18}N_4O_5) \\ = M_S \times A_T/A_S \times 2/5 \end{aligned}$$

M_S : Amount [mg (potency)] of Mitomycin C RS

Containers and storage Containers—Hermetic containers.

Mizoribine

ミゾリビン

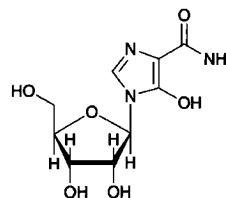

$C_9H_{13}N_3O_6$; 259.22

5-Hydroxy-1- β -D-ribofuranosyl-1H-imidazole-4-carboxamide [50924-49-7]

Mizoribine contains not less than 98.0% and not more than 102.0% of $C_9H_{13}N_3O_6$, calculated on the anhydrous basis.

Description Mizoribine occurs as a white to yellowish white crystalline powder.

It is freely soluble in water, and practically insoluble in methanol and in ethanol (99.5).

Identification (1) Determine the absorption spectrum of a solution of Mizoribine (1 in 100,000) as directed under Ultraviolet-visible Spectrophotometry <2.24>, and compare the spectrum with the Reference Spectrum or the spectrum of a solution of Mizoribine RS prepared in the same manner as the sample solution: both spectra exhibit similar intensities of absorption at the same wavelengths.

(2) Determine the infrared absorption spectrum of Mizoribine as directed in the potassium bromide disk method under Infrared Spectrophotometry <2.25>, and compare the spectrum with the Reference Spectrum or the spectrum of Mizoribine RS: both spectra exhibit similar intensities of absorption at the same wave numbers.

Optical rotation <2.49> $[\alpha]_D^{20}$: $-25 - -27^\circ$ (0.5 g calculated on the anhydrous basis, water, 25 mL, 100 mm).

Purity (1) Heavy metals <1.07>—Proceed with 1.0 g of Mizoribine according to Method 1, and perform the test. Prepare the control solution with 2.0 mL of Standard Lead Solution (not more than 20 ppm).

(2) Related substances—Dissolve 0.10 g of Mizoribine in the mobile phase to make 50 mL, and use this solution as the sample solution. Pipet 5 mL of the sample solution, and add the mobile phase to make exactly 50 mL. Pipet 1 mL of this solution, add the mobile phase to make exactly 100 mL, and use this solution as the standard solution. Perform the test with exactly 5 μ L each of the sample solution and standard solution as directed under Liquid Chromatography <2.01> according to the following conditions. Determine each peak area of both solutions by the automatic integration method: the areas of the peaks other than mizoribine obtained from the sample solution are not larger than the mizoribine peak area from the standard solution.

Operating conditions—

Column, column temperature, mobile phase, and flow rate: Proceed as directed in the operating conditions in the Assay.

Detector: An ultraviolet absorption photometer (wavelength: 220 nm).

Time span of measurement: About 3 times as long as the retention time of mizoribine, beginning after the solvent peak.

System suitability—

Test for required detectability: Pipet 1 mL of the standard solution, and add the mobile phase to make exactly 5 mL. Confirm that the peak area of mizoribine obtained from 5 μ L of this solution is equivalent to 14 to 26% of that from 5 μ L of the standard solution.

System performance: When the procedure is run with 5 μ L of the standard solution under the above operating conditions, the number of theoretical plates and the symmetry factor of the peak of mizoribine are not less than 10,000 and not more than 1.4, respectively.

System repeatability: When the test is repeated 6 times with 5 μ L of the standard solution under the above operating conditions, the relative standard deviation of the peak area of mizoribine is not more than 2.0%.

Water <2.48> Not more than 0.5% (0.5 g, volumetric titra-

tion, direct titration).

Residue on ignition <2.44> Not more than 0.1% (1 g).

Assay Weigh accurately about 0.1 g of Mizoribine, and dissolve in the mobile phase to make exactly 50 mL. Pipet 5 mL of this solution, add the mobile phase to make exactly 50 mL, and use this solution as the sample solution. Separately, weigh accurately about 10 mg of Mizoribine RS (separately determine the water <2.48> using the same manner as Mizoribine), dissolve in the mobile phase to make exactly 50 mL, and use this solution as the standard solution. Perform the test with exactly 5 μ L each of the sample solution and standard solution as directed under Liquid Chromatography <2.01> according to the following conditions, and determine the peak areas of mizoribine, A_T and A_S , of both solutions.

$$\text{Amount (mg) of } C_9H_{13}N_3O_6 = M_S \times A_T/A_S \times 10$$

M_S : Amount (mg) of Mizoribine RS, calculated on the anhydrous basis

Operating conditions—

Detector: An ultraviolet absorption photometer (wavelength: 279 nm).

Column: A stainless steel column 4.6 mm in inside diameter and 25 cm in length, packed with octadecylsilanized silica gel for liquid chromatography (5 μ m in particle diameter).

Column temperature: A constant temperature of about 25°C.

Mobile phase: Diluted phosphoric acid (1 in 1500).

Flow rate: Adjust the flow rate so that the retention time of mizoribine is about 9 minutes.

System suitability—

System performance: When the procedure is run with 5 μ L of the standard solution under the above operating conditions, the number of theoretical plates and the symmetry factor of the peak of mizoribine are not less than 10,000 and not more than 1.4, respectively.

System repeatability: When the test is repeated 6 times with 5 μ L of the standard solution under the above operating conditions, the relative standard deviation of the peak area of mizoribine is not more than 1.0%.

Containers and storage Containers—Tight containers.

Mizoribine Tablets

ミゾリビン錠

Mizoribine Tablets contain not less than 93.0% and not more than 107.0% of the labeled amount of mizoribine ($C_9H_{13}N_3O_6$: 259.22).

Method of preparation Prepare as directed under Tablets, with Mizoribine.

Identification To a quantity of powdered Mizoribine Tablets, equivalent to 0.1 g of Mizoribine according to the labeled amount, add 5 mL of water, shake, filter, and use the filtrate as the sample solution. Separately, dissolve 20 mg of Mizoribine RS in 1 mL of water, and use this solution as the standard solution. Perform the test with the sample solution and standard solution as directed under Thin-Layer Chromatography <2.03>. Spot 1 μ L each of the sample solu-

tion and standard solution on a plate of silica gel for thin-layer chromatography. Then develop the plate with a mixture of methanol, ammonia solution (28) and 1-propanol (2:1:1) to a distance of about 10 cm, and air-dry the plate. Allow the plate to stand in iodine vapor: the principal spot from the sample solution and the spot from the standard solution show a red-brown color and the same R_f value.

Purity Related substances—To a quantity of powdered Mizoribine Tablets, equivalent to 0.10 g of Mizoribine according to the labeled amount, add 30 mL of the mobile phase, shake, then add the mobile phase to make 50 mL. Filter the solution through a membrane filter with a pore size not exceeding 0.5 μm and use the filtrate as the sample solution. Pipet 2 mL of the sample solution, add the mobile phase to make exactly 20 mL. Pipet 1 mL of the solution, add the mobile phase to make exactly 20 mL, and use this solution as the standard solution. Perform the test with exactly 5 μL each of the sample solution and standard solution as directed under Liquid Chromatography <2.01> according to the following conditions. Determine each peak area of each solution by the automatic integration method: the area of the peak, having the relative retention time of about 0.3 with respect to mizoribine, obtained from the sample solution is not larger than the peak area of mizoribine from the standard solution, and the area of the peak other than mizoribine and other than the peak mentioned above is not larger than 2/5 the peak area of mizoribine from the standard solution.

Operating conditions—

Column, column temperature, mobile phase, and flow rate: Proceed as directed in the operating conditions in the Assay under Mizoribine.

Detector: An ultraviolet absorption photometer (wavelength: 220 nm).

Time span of measurement: About 3 times as long as the retention time of mizoribine, beginning after the solvent peak.

System suitability—

Test for required detectability: To exactly 1 mL of the standard solution add the mobile phase to make exactly 5 mL. Confirm that the peak area of mizoribine obtained from 5 μL of this solution is equivalent to 14 to 26% of that from 5 μL of the standard solution.

System performance: When the procedure is run with 5 μL of the standard solution under the above operating conditions, the number of theoretical plates and the symmetry factor of the peak of mizoribine are not less than 10,000 and not more than 1.4, respectively.

System repeatability: When the test is repeated 6 times with 5 μL of the standard solution under the above operating conditions, the relative standard deviation of the peak area of mizoribine is not more than 2.0%.

Uniformity of dosage units <6.02> Perform the test according to the following method: it meets the requirement of the Content uniformity test.

To 1 tablet of Mizoribine Tablets add 50 mL of water, shake until the tablet is disintegrated, and add water to make exactly 100 mL. Filter the solution, discard not less than 10 mL of the first filtrate, pipet V mL of the subsequent filtrate, add water to make exactly V' mL so that each mL contains about 5 μg of mizoribine ($\text{C}_9\text{H}_{13}\text{N}_3\text{O}_6$), and use this solution as the sample solution. Separately, weigh accurately

about 25 mg of Mizoribine RS (separately determine the water <2.48> in the same manner as Mizoribine), and dissolve in water to make exactly 100 mL. Pipet 2 mL of the solution, add water to make exactly 100 mL, and use this solution as the standard solution. Determine the absorbances, A_T and A_S , at 279 nm of the sample solution and standard solution as directed under Ultraviolet-visible Spectrophotometry <2.24>.

$$\begin{aligned} &\text{Amount of mizoribine } (\text{C}_9\text{H}_{13}\text{N}_3\text{O}_6) \\ &= M_S \times A_T/A_S \times V'/V \times 1/50 \end{aligned}$$

M_S : Amount (mg) of Mizoribine RS, calculated on the anhydrous basis

Dissolution <6.10> When the test is performed at 50 revolutions per minute according to the Paddle method, using 900 mL of water as the dissolution medium, the dissolution rate in 45 minutes of Mizoribine Tablets is not less than 80%.

Start the test with 1 tablet of Mizoribine Tablets, withdraw not less than 20 mL of the medium at the specified minute after starting the test, and filter through a membrane filter with a pore size not exceeding 0.5 μm . Discard not less than 10 mL of the first filtrate, pipet V mL of the subsequent filtrate, add water to make exactly V' mL so that each mL contains about 14 μg of mizoribine ($\text{C}_9\text{H}_{13}\text{N}_3\text{O}_6$) according to the labeled amount, and use this solution as the sample solution. Separately, weigh accurately about 28 mg of Mizoribine RS (separately determine the water <2.48> in the same manner as Mizoribine), and dissolve in water to make exactly 100 mL. Pipet 1 mL of this solution, add water to make exactly 20 mL, and use this solution as the standard solution. Determine the absorbances, A_T and A_S , at 279 nm of the sample solution and standard solution as directed under Ultraviolet-visible Spectrophotometry <2.24>.

$$\begin{aligned} &\text{Dissolution rate } (\%) \text{ with respect to the labeled amount} \\ &\text{of mizoribine } (\text{C}_9\text{H}_{13}\text{N}_3\text{O}_6) \\ &= M_S \times A_T/A_S \times V'/V \times 1/C \times 45 \end{aligned}$$

M_S : Amount (mg) of Mizoribine RS, calculated on the anhydrous basis

C : Labeled amount (mg) of mizoribine ($\text{C}_9\text{H}_{13}\text{N}_3\text{O}_6$) in 1 tablet

Assay Weigh accurately not less than 20 Mizoribine Tablets, and powder. Weigh accurately a portion of the powder, equivalent to about 25 mg of mizoribine ($\text{C}_9\text{H}_{13}\text{N}_3\text{O}_6$), add 50 mL of water and shake, then add water to make exactly 100 mL. Filter the solution, discard not less than 10 mL of the first filtrate, pipet 2 mL of the subsequent filtrate, add water to make exactly 100 mL, and use this solution as the sample solution. Separately, weigh accurately about 25 mg of Mizoribine RS (separately determine the water <2.48> in the same manner as Mizoribine), and dissolve in water to make exactly 100 mL. Pipet 2 mL of the solution, add water to make exactly 100 mL, and use this solution as the standard solution. Determine the absorbances, A_T and A_S , at 279 nm of the sample solution and standard solution as directed under Ultraviolet-visible Spectrophotometry <2.24>.

$$\text{Amount (mg) of mizoribine } (\text{C}_9\text{H}_{13}\text{N}_3\text{O}_6) = M_S \times A_T/A_S$$

M_S : Amount (mg) of Mizoribine RS, calculated on the anhydrous basis

Containers and storage Containers—Tight containers.

Morphine and Atropine Injection

モルヒネ・アトロピン注射液

Morphine and Atropine Injection is an aqueous solution for injection.

It contains not less than 0.91 w/v% and not more than 1.09 w/v% of morphine hydrochloride hydrate ($C_{17}H_{19}NO_3 \cdot HCl \cdot 3H_2O$; 375.84), and not less than 0.027 w/v% and not more than 0.033 w/v% of atropine sulfate hydrate [$(C_{17}H_{23}NO_3)_2 \cdot H_2SO_4 \cdot H_2O$; 694.83].

Method of preparation

Morphine Hydrochloride Hydrate	10 g
Atropine Sulfate Hydrate	0.3 g
Water for Injection or Sterile Water for Injection in Containers	a significant quantity
To make 1000 mL	

Prepare as directed under Injections, with the above ingredients.

Description Morphine and Atropine Injection is a clear, colorless liquid.

It is gradually colored by light.

pH: 2.5 – 5.0

Identification To 2 mL of Morphine and Atropine Injection add 2 mL of ammonia TS, and extract with 10 mL of diethyl ether. Filter the extract with a filter paper, evaporate the filtrate on a water bath to dryness, dissolve the residue in 1 mL of ethanol (99.5), and use this solution as the sample solution. Separately, dissolve 0.1 g of morphine hydrochloride in 10 mL of water, perform with 2 mL of this solution the same procedure as used for preparation of the sample solution, and use the solution so obtained as the standard solution (1). Separately, dissolve 3 mg of atropine sulfate in 10 mL of water, perform with 2 mL of this solution the same procedure as used for preparation of the sample solution, and use the solution so obtained as the standard solution (2). Perform the test with these solutions as directed under Thin-layer Chromatography <2.03>. Spot 10 μ L each of the sample solution and standard solutions (1) and (2) on a plate of silica gel for thin-layer chromatography. Develop the plate with a mixture of methanol and ammonia solution (28) (200:3) to a distance of about 10 cm, and air-dry the plate. Spray evenly Dragendorff's TS on the plate: the two spots obtained from the sample solution show the same color tone and the same R_f value with either spot of orange color obtained from the standard solution (1) or the standard solution (2) (morphine and atropine).

Extractable volume <6.05> It meets the requirement.

Assay (1) Morphine hydrochloride hydrate—Pipet 2 mL of Morphine and Atropine Injection, add exactly 10 mL of the internal standard solution, then add water to make 50 mL, and use this solution as the sample solution. Separately, weigh accurately about 25 mg of morphine hydrochloride for assay, add exactly 10 mL of the internal standard solution to dissolve, then add water to make 50 mL, and use this solution as the standard solution. Perform the test with 20 μ L of

the sample solution and standard solution as directed under Liquid Chromatography <2.01> according to the following conditions, and calculate the ratios, Q_T and Q_S , of the peak area of morphine to that of the internal standard.

$$\begin{aligned} &\text{Amount (mg) of morphine hydrochloride hydrate} \\ & (C_{17}H_{19}NO_3 \cdot HCl \cdot 3H_2O) \\ & = M_S \times Q_T / Q_S \times 1.168 \end{aligned}$$

M_S : Amount (mg) of morphine hydrochloride for assay, calculated on the anhydrous basis

Internal standard solution—A solution of etilefrine hydrochloride (1 in 500).

Operating conditions—

Detector: An ultraviolet absorption photometer (wavelength: 285 nm).

Column: A stainless steel column 4.6 mm in inside diameter and 15 cm in length, packed with octadecylsilanized silica gel for liquid chromatography (5 μ m in particle diameter).

Column temperature: A constant temperature of about 40°C.

Mobile phase: Dissolve 1.0 g of sodium lauryl sulfate in 500 mL of diluted phosphoric acid (1 in 1000), and adjust the pH with sodium hydroxide TS to 3.0. To 240 mL of this solution add 70 mL of tetrahydrofuran, and mix.

Flow rate: Adjust the flow rate so that the retention time of morphine is about 10 minutes.

System suitability—

System performance: When the procedure is run with 20 μ L of the standard solution under the above operating conditions, morphine and the internal standard are eluted in this order with the resolution between these peaks being not less than 3.

System repeatability: When the test is repeated 6 times with 20 μ L of the standard solution under the above operating conditions, the relative standard deviation of the ratios of the peak area of morphine to that of the internal standard is not more than 1.0%.

(2) Atropine sulfate hydrate—Pipet 2 mL of Morphine and Atropine Injection, add exactly 2 mL of the internal standard solution, and use this solution as the sample solution. Separately, weigh accurately about 15 mg of Atropine Sulfate RS (separately determine the loss on drying <2.41> under the same conditions as Atropine Sulfate Hydrate), and dissolve in water to make exactly 50 mL. Pipet 2 mL of this solution, add exactly 2 mL of the internal standard solution, and use this solution as the standard solution. Perform the test with 20 μ L each of the sample solution and standard solution as directed under Liquid Chromatography <2.01> according to the following conditions, and calculate the ratios, Q_T and Q_S , of the peak areas of atropine to that of the internal standard.

$$\begin{aligned} &\text{Amount (mg) of atropine sulfate hydrate} \\ & [(C_{17}H_{23}NO_3)_2 \cdot H_2SO_4 \cdot H_2O] \\ & = M_S \times Q_T / Q_S \times 1/25 \times 1.027 \end{aligned}$$

M_S : Amount (mg) of Atropine Sulfate RS, calculated on the dried basis

Internal standard solution—A solution of etilefrine hydrochloride (1 in 12,500).

Operating conditions—

Column, column temperature, and mobile phase: Proceed as directed in the operating conditions in the Assay (1).

Detector: An ultraviolet absorption photometer (wavelength: 225 nm).

Flow rate: Adjust the flow rate so that the retention time of morphine is about 7 minutes.

System suitability—

System performance: When the procedure is run with 20 μ L of the sample solution under the above operating conditions, morphine, the internal standard and atropine are eluted in this order, and the resolution between morphine and the internal standard is not less than 3.

System repeatability: When the test is repeated 6 times with 20 μ L of the standard solution under the above operating conditions, the relative standard deviation of the ratios of the peak area of atropine to that of the internal standard is not more than 1.0%.

Containers and storage Containers—Hermetic containers, and colored containers may be used.

Storage—Light-resistant.

Morphine Hydrochloride Hydrate

モルヒネ塩酸塩水和物

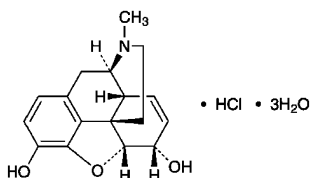

$C_{17}H_{19}NO_3 \cdot HCl \cdot 3H_2O$: 375.84

(5*R*,6*S*)-4,5-Epoxy-17-methyl-7,8-didehydromorphinan-3,6-diol monohydrochloride trihydrate
[6055-06-7]

Morphine Hydrochloride Hydrate contains not less than 98.0% and not more than 102.0% of morphine hydrochloride ($C_{17}H_{19}NO_3 \cdot HCl$: 321.80), calculated on the anhydrous basis.

Description Morphine Hydrochloride Hydrate occurs as white, crystals or crystalline powder.

It is freely soluble in formic acid, soluble in water, sparingly soluble in methanol, and slightly soluble in ethanol (95).

It gradually becomes yellow-brown by light.

Identification (1) Determine the absorption spectrum of a solution of Morphine Hydrochloride Hydrate (1 in 10,000) as directed under Ultraviolet-visible Spectrophotometry <2.24>, and compare the spectrum with the Reference Spectrum 1: both spectra exhibit similar intensities of absorption at the same wavelengths. Separately, determine the absorption spectrum of a solution of Morphine Hydrochloride in dilute sodium hydroxide TS (1 in 10,000) as directed under Ultraviolet-visible Spectrophotometry, and compare the spectrum with the Reference Spectrum 2: both spectra exhibit similar intensities of absorption at the same wavelengths.

(2) Determine the infrared absorption spectrum of Morphine Hydrochloride Hydrate as directed in the potassium bromide disk method under Infrared Spectrophotometry <2.25>, and compare the spectrum with the Reference Spec-

trum: both spectra exhibit similar intensities of absorption at the same wave numbers.

(3) A solution of Morphine Hydrochloride Hydrate (1 in 50) responds to the Qualitative Tests <1.09> (2) for chloride.

Optical rotation <2.49> $[\alpha]_D^{20}$: $-111 - -116^\circ$ (0.5 g calculated on the anhydrous basis, water, 25 mL, 100 mm).

pH <2.54> The pH of a solution obtained by dissolving 0.10 g of Morphine Hydrochloride Hydrate in 10 mL of water is between 4.0 and 6.0.

Purity (1) Clarity and color of solution—Dissolve 0.40 g of Morphine Hydrochloride Hydrate in 10 mL of water: the solution is clear. When perform the test with this solution as directed under Ultraviolet-visible Spectrophotometry <2.24>, the absorbance at 420 nm is not more than 0.12.

(2) Sulfate <1.14>—Dissolve 0.20 g of Morphine Hydrochloride Hydrate in 5 mL of water, and add 2 to 3 drops of barium chloride TS: no turbidity is produced.

(3) Meconic acid—Dissolve 0.20 g of Morphine Hydrochloride Hydrate in 5 mL of water, and add 5 mL of dilute hydrochloric acid and 2 drops of iron (III) chloride TS: no red color develops.

(4) Related substances—Dissolve 0.1 g of Morphine Hydrochloride Hydrate in 10 mL of diluted ethanol (95) (1 in 2), and use this solution as the sample solution. Pipet 1 mL of the sample solution, add diluted ethanol (95) (1 in 2) to make exactly 200 mL, and use this solution as the standard solution. Perform the test with these solutions as directed under Thin-layer Chromatography <2.03>. Spot 10 μ L each of the sample solution and standard solution on a plate of silica gel with fluorescent indicator for thin-layer chromatography. Develop the plate with a mixture of ethanol (99.5), toluene, acetone and ammonia solution (28) (14:14:7:1) to a distance of about 15 cm, and air-dry the plate. Examine under ultraviolet light (main wavelength: 254 nm): the spots other than the principal spot from the sample solution are not more intense than the spot from the standard solution.

Water <2.48> 13 – 15% (0.1 g, direct titration).

Residue on ignition <2.44> Not more than 0.1% (0.5 g).

Assay Weigh accurately about 0.5 g of Morphine Hydrochloride Hydrate, dissolve in 3.0 mL of formic acid, add 100 mL of a mixture of acetic anhydride and acetic acid (100) (7:3), mix, and titrate <2.50> with 0.1 mol/L perchloric acid VS (potentiometric titration). Perform a blank determination, and make any necessary correction.

Each mL of 0.1 mol/L perchloric acid VS
= 32.18 mg of $C_{17}H_{19}NO_3 \cdot HCl$

Containers and storage Containers—Tight containers.

Storage—Light-resistant.

Morphine Hydrochloride Injection

モルヒネ塩酸塩注射液

Morphine Hydrochloride Injection is an aqueous solution for injection.

It contains not less than 93.0% and not more than 107.0% of the labeled amount of morphine hydrochloride.

ride hydrate ($C_{17}H_{19}NO_3 \cdot HCl \cdot 3H_2O$: 375.84).

Method of preparation Prepare as directed under Injections, with Morphine Hydrochloride Hydrate.

Description Morphine Hydrochloride Injection is a clear, colorless or pale yellow-brown liquid.

It gradually becomes yellow-brown by light.

pH: 2.5 – 5.0

Identification Take a volume of Morphine Hydrochloride Injection, equivalent to 0.04 g of Morphine Hydrochloride Hydrate according to the labeled amount, add water to make 20 mL, and use this solution as the sample solution. To 5 mL of the sample solution add water to make 100 mL, and determine the absorption spectrum as directed under Ultraviolet-visible Spectrophotometry <2.24>: it exhibits a maximum between 283 nm and 287 nm. And to 5 mL of the sample solution add dilute sodium hydroxide TS to make 100 mL, and determine the absorption spectrum: it exhibits a maximum between 296 nm and 300 nm.

Bacterial endotoxins <4.01> Less than 1.5 EU/mg.

Extractable volume <6.05> It meets the requirement.

Foreign insoluble matter <6.06> Perform the test according to Method 1: it meets the requirement.

Insoluble particulate matter <6.07> It meets the requirement.

Sterility <4.06> Perform the test according to the Membrane filtration method: it meets the requirement.

Assay Take exactly a volume of Morphine Hydrochloride Injection, equivalent to about 80 mg of morphine hydrochloride hydrate ($C_{17}H_{19}NO_3 \cdot HCl \cdot 3H_2O$), and add water to make exactly 20 mL. Pipet 5 mL of this solution, add exactly 10 mL of the internal standard solution and water to make 50 mL, and use this solution as the sample solution. Separately, weigh accurately about 25 mg of morphine hydrochloride for assay, dissolve in exactly 10 mL of the internal standard solution, add water to make 50 mL, and use this solution as the standard solution. Perform the test with 20 μ L each of the sample solution and standard solution as directed under Liquid Chromatography <2.01> according to the following conditions, and calculate the ratios, Q_T and Q_S , of the peak area of morphine to that of the internal standard.

$$\begin{aligned} & \text{Amount (mg) of morphine hydrochloride} \\ & (C_{17}H_{19}NO_3 \cdot HCl \cdot 3H_2O) \\ & = M_S \times Q_T / Q_S \times 4 \times 1.168 \end{aligned}$$

M_S : Amount (mg) of morphine hydrochloride for assay, calculated on the anhydrous basis

Internal standard solution—A solution of etilefrine hydrochloride (1 in 500).

Operating conditions—

Detector: An ultraviolet absorption photometer (wavelength: 285 nm).

Column: A stainless steel column 4.6 mm in inside diameter and 15 cm in length, packed with octadecylsilanized silica gel for liquid chromatography (5 μ m in particle diameter).

Column temperature: A constant temperature of about 40°C.

Mobile phase: Dissolve 1.0 g of sodium lauryl sulfate in 500 mL of diluted phosphoric acid (1 in 1000), and adjust

the pH to 3.0 with sodium hydroxide TS. To 240 mL of this solution add 70 mL of tetrahydrofuran, and mix.

Flow rate: Adjust the flow rate so that retention time of morphine is about 10 minutes.

System suitability—

System performance: When the procedure is run with 20 μ L of the standard solution under the above operating conditions, morphine and the internal standard are eluted in this order with the resolution between these peaks being not less than 3.

System repeatability: When the test is repeated 6 times with 20 μ L of the standard solution under the above operating conditions, the relative standard deviation of the ratios of the peak area of morphine to that of the internal standard is not more than 1.0%.

Containers and storage Containers—Hermetic containers, and colored containers may be used.

Storage—Light-resistant.

Morphine Hydrochloride Tablets

モルヒネ塩酸塩錠

Morphine Hydrochloride Tablets contain not less than 93.0% and not more than 107.0% of the labeled amount of morphine hydrochloride hydrate ($C_{17}H_{19}NO_3 \cdot HCl \cdot 3H_2O$: 375.84).

Method of preparation Prepare as directed under Tablets, with Morphine Hydrochloride Hydrate.

Identification Weigh a quantity of powdered Morphine Hydrochloride Tablets equivalent to 0.01 g of Morphine Hydrochloride Hydrate, add 100 mL of water, shake for 10 minutes, and filter. Determine the absorption spectrum of the filtrate as directed under Ultraviolet-visible Spectrophotometry <2.24>: it exhibits a maximum between 283 nm and 287 nm. And weigh a quantity of powdered Morphine Hydrochloride Tablets equivalent to 0.01 g of Morphine Hydrochloride Hydrate, add 100 mL of dilute sodium hydroxide TS, shake for 10 minutes, and filter. Determine the absorption spectrum of the filtrate: it exhibits a maximum between 296 nm and 300 nm.

Uniformity of dosage units <6.02> Perform the test according to the following method: it meets the requirement of the Content uniformity test.

To 1 tablet of Morphine Hydrochloride Tablets add exactly 1 mL of the internal standard solution per 2 mg of morphine hydrochloride hydrate ($C_{17}H_{19}NO_3 \cdot HCl \cdot 3H_2O$), disperse the tablet into a small particles using ultrasonic waves, then treat with ultrasonic waves for 15 minutes with occasional stirring, and add water to make V mL so that each mL contains about 0.4 mg of morphine hydrochloride hydrate ($C_{17}H_{19}NO_3 \cdot HCl \cdot 3H_2O$). Filter the solution, and use the filtrate as the sample solution. Then, proceed as directed in the Assay.

$$\begin{aligned} & \text{Amount (mg) of morphine hydrochloride hydrate} \\ & (C_{17}H_{19}NO_3 \cdot HCl \cdot 3H_2O) \\ & = M_S \times Q_T / Q_S \times V / 50 \times 1.168 \end{aligned}$$

M_S : Amount (mg) of morphine hydrochloride for assay,

calculated on the anhydrous basis

Internal standard solution—A solution of etilefrine hydrochloride (1 in 500).

Dissolution <6.10> When the test is performed at 50 revolutions per minute according to the Paddle method using 900 mL of water as the dissolution medium, the dissolution rate in 15 minutes of Morphine Hydrochloride Tablets is not less than 85%.

Start the test with 1 tablet of Morphine Hydrochloride Tablets, withdraw not less than 20 mL of the medium at the specified minute after starting the test, and filter through a membrane filter with a pore size not exceeding 0.45 μm . Discard the first 10 mL of the filtrate, and use the subsequent filtrate as the sample solution. Separately, weigh accurately about 28 mg of morphine hydrochloride for assay (separately, determine the water <2.48> in the same manner as Morphine Hydrochloride Hydrate), and dissolve in water to make exactly 100 mL. Pipet 2 mL of this solution, add water to make exactly 50 mL, and use this solution as the standard solution. Perform the test with exactly 25 μL each of the sample solution and standard solution as directed under Liquid Chromatography <2.01> according to the following conditions, and determine the peak areas, A_T and A_S , of morphine in each solution.

Dissolution rate (%) with respect to the labeled amount of morphine hydrochloride hydrate ($\text{C}_{17}\text{H}_{19}\text{NO}_3 \cdot \text{HCl} \cdot 3\text{H}_2\text{O}$)

$$= M_S \times A_T / A_S \times 1 / C \times 36 \times 1.168$$

M_S : Amount (mg) of morphine hydrochloride for assay, calculated on the anhydrous basis

C : Labeled amount (mg) of morphine hydrochloride hydrate ($\text{C}_{17}\text{H}_{19}\text{NO}_3 \cdot \text{HCl} \cdot 3\text{H}_2\text{O}$) in 1 tablet

Operating conditions—

Proceed as directed in the operating conditions in the Assay.

System suitability—

System performance: When the procedure is run with 25 μL of the standard solution under the above operating conditions, the number of theoretical plates and the symmetry factor of the peak of morphine are not less than 5000 and not more than 2.0, respectively.

System repeatability: When the test is repeated 6 times with 25 μL of the standard solution under the above operating conditions, the relative standard deviation of the peak area of morphine is not more than 2.0%.

Assay Take not less than 20 Morphine Hydrochloride Tablets, weigh accurately, and powder. Weigh accurately a quantity of the powder, equivalent to about 20 mg of morphine hydrochloride hydrate ($\text{C}_{17}\text{H}_{19}\text{NO}_3 \cdot \text{HCl} \cdot 3\text{H}_2\text{O}$), add exactly 10 mL of the internal standard solution, extract the mixture with ultrasonic waves for 10 minutes, and add water to make 50 mL. Filter this solution, and use the filtrate as the sample solution. Separately, weigh accurately about 25 mg of morphine hydrochloride for assay, dissolve in exactly 10 mL of the internal standard solution, add water to make 50 mL, and use this solution as the standard solution. Perform the test with 20 μL each of the sample solution and standard solution as directed under Liquid Chromatography <2.01> according to the following conditions, and calculate the ratios, Q_T and Q_S , of the peak area of morphine to that of the internal standard.

Amount (mg) of morphine hydrochloride
($\text{C}_{17}\text{H}_{19}\text{NO}_3 \cdot \text{HCl} \cdot 3\text{H}_2\text{O}$)

$$= M_S \times Q_T / Q_S \times 1.168$$

M_S : Amount (mg) of morphine hydrochloride for assay, calculated on the anhydrous basis

Internal standard solution—A solution of etilefrine hydrochloride (1 in 500).

Operating conditions—

Detector: An ultraviolet absorption photometer (wavelength: 285 nm).

Column: A stainless steel column 4.6 mm in inside diameter and 15 cm in length, packed with octadecylsilanized silica gel for liquid chromatography (5 μm in particle diameter).

Column temperature: A constant temperature of about 40°C.

Mobile phase: Dissolve 1.0 g of sodium lauryl sulfate in 500 mL of diluted phosphoric acid (1 in 1000), and adjust the pH to 3.0 with sodium hydroxide TS. To 240 mL of this solution add 70 mL of tetrahydrofuran, and mix.

Flow rate: Adjust the flow rate so that the retention time of morphine is about 10 minutes.

System suitability—

System performance: When the procedure is run with 20 μL of the standard solution under the above operating conditions, morphine and the internal standard are eluted in this order with the resolution between these peaks being not less than 3.

System repeatability: When the test is repeated 6 times with 20 μL of the standard solution under the above operating conditions, the relative standard deviation of the ratios of the peak area of morphine to that of the internal standard is not more than 1.0%.

Containers and storage Containers—Tight containers.

Storage—Light-resistant.

Mosapride Citrate Hydrate

モサプリドクエン酸塩水和物

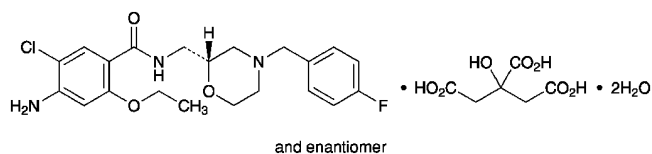

$\text{C}_{21}\text{H}_{25}\text{ClFN}_3\text{O}_3 \cdot \text{C}_6\text{H}_8\text{O}_7 \cdot 2\text{H}_2\text{O}$: 650.05
4-Amino-5-chloro-2-ethoxy-*N*-{[(2*RS*)-4-(4-fluorobenzyl)morpholin-2-yl]methyl}benzamide
monocitrate dihydrate
[636582-62-2]

Mosapride Citrate Hydrate contains not less than 98.5% and not more than 101.0% of mosapride citrate ($\text{C}_{21}\text{H}_{25}\text{ClFN}_3\text{O}_3 \cdot \text{C}_6\text{H}_8\text{O}_7$; 614.02), calculated on the anhydrous basis.

Description Mosapride Citrate Hydrate occurs as a white to yellowish white crystalline powder.

It is freely soluble in *N,N*-dimethylformamide and in acetic acid (100), sparingly soluble in methanol, slightly soluble in ethanol (99.5), and practically insoluble in water.

A solution of Mosapride Citrate Hydrate in *N,N*-dimethylformamide (1 in 20) shows no optical rotation.

Identification (1) Determine the absorption spectrum of a solution of Mosapride Citrate Hydrate in methanol (1 in 50,000) as directed under Ultraviolet-visible Spectrophotometry <2.24>, and compare the spectrum with the Reference Spectrum: both spectra exhibit similar intensities of absorption at the same wavelengths.

(2) Determine the infrared absorption spectrum of Mosapride Citrate Hydrate as directed in the potassium bromide disk method under Infrared Spectrophotometry <2.25>, and compare the spectrum with the Reference Spectrum: both spectra exhibit similar intensities of absorption at the same wave numbers.

(3) A solution of Mosapride Citrate Hydrate in *N,N*-dimethylformamide (1 in 10) responds to the Qualitative Tests <1.09> (1) for citrate.

Purity (1) Heavy metals <1.07>—Proceed with 1.0 g of Mosapride Citrate Hydrate in a platinum crucible according to Method 4, and perform the test. Prepare the control solution with 2.0 mL of Standard Lead Solution (not more than 20 ppm).

(2) Related substances—Dissolve 0.10 g of Mosapride Citrate Hydrate in 50 mL of methanol, and use this solution as the sample solution. Pipet 1 mL of the sample solution, and add methanol to make exactly 50 mL. Pipet 1 mL of this solution, add methanol to make exactly 20 mL, and use this solution as the standard solution. Perform the test with exactly 5 μ L each of the sample solution and standard solution as directed under Liquid Chromatography <2.01> according to the following conditions. Determine each peak area of both solutions by the automatic integration method: the area of the peak having the relative retention time of about 0.47 with respect to mosapride from the sample solution is not larger than 3 times the peak area of mosapride from the standard solution, and the area of each peak other than the peak of mosapride and other than the peak mentioned above from the sample solution is not larger than the peak area of mosapride from the standard solution. Furthermore, the total area of the peaks other than the peak of mosapride from the sample solution is not larger than 5 times the peak area of mosapride from the standard solution.

Operating conditions—

Detector: An ultraviolet absorption photometer (wavelength: 274 nm).

Column: A stainless steel column 4.6 mm in inside diameter and 15 cm in length, packed with octadecylsilanized silica gel for liquid chromatography (5 μ m in particle diameter).

Column temperature: A constant temperature of about 40°C.

Mobile phase A: Dissolve 8.82 g of trisodium citrate dihydrate in 800 mL of water, adjust the pH to 4.0 with dilute hydrochloric acid, and add water to make 1000 mL.

Mobile phase B: Acetonitrile.

Flowing of the mobile phase: Control the gradient by mixing the mobile phases A and B as directed in the following table.

Time after injection of sample (min)	Mobile phase A (vol%)	Mobile phase B (vol%)
0 – 35	80 → 45	20 → 55

Flow rate: 1.0 mL per minute.

Time span of measurement: Beginning after the solvent peak to 35 minutes after injection.

System suitability—

Test for required detectability: Pipet 4 mL of the standard solution, and add methanol to make exactly 20 mL. Confirm that the peak area of mosapride obtained from 5 μ L of this solution is equivalent to 15 to 25% of that of mosapride from 5 μ L of the standard solution.

System performance: When the procedure is run with 5 μ L of the standard solution under the above operating conditions, the number of theoretical plates and the symmetry factor of the peak of mosapride are not less than 40,000 and not more than 1.5, respectively.

System repeatability: When the test is repeated 6 times with 5 μ L of the standard solution under the above operating conditions, the relative standard deviation of the peak area of mosapride is not more than 5.0%.

(3) Residual solvent—Being specified separately.

Water <2.48> 5.0 – 6.5% (0.5 g, volumetric titration, back titration).

Residue on ignition <2.44> Not more than 0.1% (1 g, platinum crucible).

Assay Weigh accurately 0.5 g of Mosapride Citrate Hydrate, dissolve in 70 mL of acetic acid (100), and titrate <2.50> with 0.1 mol/L perchloric acid VS (potentiometric titration). Perform a blank determination in the same manner, and make any necessary correction.

Each mL of 0.1 mol/L perchloric acid VS
= 61.40 mg of $C_{21}H_{25}ClFN_3O_3 \cdot C_6H_8O_7$

Containers and storage Containers—Well-closed containers.

Mosapride Citrate Powder

モサプリドクエン酸塩散

Mosapride Citrate Powder contains not less than 93.0% and not more than 107.0% of the labeled amount of mosapride citrate ($C_{21}H_{25}ClFN_3O_3 \cdot C_6H_8O_7$; 614.02).

Method of preparation Prepare as directed under Granules or Powders, with Mosapride Citrate Hydrate.

Identification (1) Powder Mosapride Citrate Powder. To a portion of the powder, equivalent to 10 mg of mosapride citrate ($C_{21}H_{25}ClFN_3O_3 \cdot C_6H_8O_7$) according to the labeled amount, add 10 mL of dilute acetic acid, shake for 10 minutes, and filter. To 5 mL of the filtrate add 0.3 mL of Dragendorff's TS: an orange precipitate is formed.

(2) Determine the absorption spectrum of the sample solution obtained in the Assay as directed under Ultraviolet-visible Spectrophotometry <2.24>: it exhibits maxima be-

tween 271 nm and 275 nm and between 306 nm and 310 nm.

Purity Related substances—Powder Mosapride Citrate Powder. To a portion of the powder, equivalent to 10 mg of mosapride citrate ($C_{21}H_{25}ClFN_3O_3 \cdot C_6H_8O_7$) according to the labeled amount, moisten with 1 mL of water, then add 9 mL of methanol, shake for 20 minutes, centrifuge, and use the supernatant liquid as the sample solution. Pipet 1 mL of the sample solution, and add methanol to make exactly 20 mL. Pipet 2 mL of this solution, add methanol to make exactly 20 mL, and use this solution as the standard solution. Perform the test with exactly 10 μ L each of the sample solution and standard solution as directed under Liquid Chromatography <2.01> according to the following conditions, and determine each peak area by the automatic integration method: the area of the two peaks, having the relative retention time of about 0.60 and about 0.85 with respect to mosapride obtained from the sample solution, is not larger than the peak area of mosapride from the standard solution, the area of other than the peak of mosapride and the peaks mentioned above is not larger than 2/5 times the peak area of mosapride from the standard solution, and the total area of the peak other than mosapride is not larger than 2 times the peak area of mosapride from the standard solution.

Operating conditions—

Detector, column, column temperature, mobile phases A and B, and flow rate: Proceed as directed in the operating conditions in the Purity (2) under Mosapride Citrate Hydrate.

Flowing of mobile phase: Control the gradient by mixing the mobile phases A and B as directed in the following table.

Time after injection of sample (min)	Mobile phase A (vol%)	Mobile phase B (vol%)
0 – 40	85 – 45	15 – 55

Time span of measurement: For 40 minutes after sample injection, beginning after the solvent peak.

System suitability—

Test for required detectability: To exactly 1 mL of the standard solution add methanol to make exactly 25 mL. Confirm that the peak area of mosapride obtained with 10 μ L of this solution is equivalent to 3.0 to 5.0% of that with 10 μ L of the standard solution.

System performance: When the procedure is run with 10 μ L of the standard solution under the above operating conditions, the number of theoretical plates and the symmetry factor of the peak of mosapride are not less than 40,000 and not more than 1.5, respectively.

System repeatability: When the test is repeated 6 times with 10 μ L of the standard solution under the above operating conditions, the relative standard deviation of the peak area of mosapride is not more than 3.0%.

Uniformity of dosage units <6.02> Perform the test according to the following method: the powder in single-unit container meets the requirement of the Content uniformity test.

To the total content of 1 container of Mosapride Citrate Powder add 5 mL of water, and shake. Then, add 20 mL of methanol, shake for 20 minutes, and add methanol to make exactly 50 mL. Centrifuge this solution, pipet V mL of the supernatant liquid, add methanol to make exactly V' mL so

that each mL contains about 20 μ g of mosapride citrate ($C_{21}H_{25}ClFN_3O_3 \cdot C_6H_8O_7$), and use this solution as the sample solution. Then, proceed as directed in the Assay.

Amount (mg) of mosapride citrate ($C_{21}H_{25}ClFN_3O_3 \cdot C_6H_8O_7$)
 $= M_S \times A_T/A_S \times V'/V \times 1/50$

M_S : Amount (mg) of mosapride citrate for assay, calculated on the anhydrous basis

Dissolution <6.10> When the test is performed at 50 revolutions per minute according to the Paddle method, using 900 mL of the 2nd fluid for dissolution test as the dissolution medium, the dissolution rate in 45 minutes of Mosapride Citrate Powder is not less than 70%.

Start the test with an amount of Mosapride Citrate Powder, equivalent to about 2.5 mg of mosapride citrate ($C_{21}H_{25}ClFN_3O_3 \cdot C_6H_8O_7$) according to the labeled amount, withdraw not less than 20 mL of the medium at the specified minute after starting the test, and filter through a membrane filter with a pore size not exceeding 0.45 μ m. Discard the first 10 mL of the filtrate, and use the subsequent filtrate as the sample solution. Separately, weigh accurately about 30 mg of mosapride citrate for assay (separately determine the water <2.48> in the same manner as Mosapride Citrate Hydrate), and dissolve in the mobile phase to make exactly 100 mL. Pipet 2 mL of this solution, add the mobile phase to make exactly 200 mL, and use this solution as the standard solution. Perform the test with exactly 50 μ L each of the sample solution and standard solution as directed under Liquid Chromatography <2.01>, and determine the peak areas, A_T and A_S , of mosapride of both solutions.

Dissolution rate (%) with respect to the labeled amount of mosapride citrate ($C_{21}H_{25}ClFN_3O_3 \cdot C_6H_8O_7$)
 $= M_S/M_T \times A_T/A_S \times 1/C \times 9$

M_S : Amount (mg) of mosapride citrate for assay, calculated on the anhydrous basis

M_T : Amount (g) of sample

C : Labeled amount (mg) of mosapride citrate ($C_{21}H_{25}ClFN_3O_3 \cdot C_6H_8O_7$) in 1 g

Operating conditions—

Detector: An ultraviolet absorption photometer (wavelength: 274 nm).

Column: A stainless steel column 4.6 mm in inside diameter and 15 cm in length, packed with octadecylsilanized silica gel for liquid chromatography (5 μ m in particle diameter).

Column temperature: A constant temperature of about 40°C.

Mobile phase: Dissolve 8.82 g of trisodium citrate dihydrate in 800 mL of water, adjust to pH 3.3 with dilute hydrochloric acid, and add water to make 1000 mL. To 240 mL of this solution add 90 mL of methanol and 70 mL of acetonitrile.

Flow rate: Adjust the flow rate so that the retention time of mosapride is about 9 minutes.

System suitability—

System performance: When the procedure is run with 50 μ L of the standard solution under the above operating conditions, the number of theoretical plates and the symmetry factor of the peak of mosapride are not less than 4000 and not more than 2.0, respectively.

System repeatability: When the test is repeated 6 times with 50 μ L of the standard solution under the above operat-

ing conditions, the relative standard deviation of the peak area of mosapride is not more than 2.0%.

Assay Powder Mosapride Citrate Powder. Weigh accurately a portion of the powder, equivalent to about 10 mg of mosapride citrate ($C_{21}H_{25}ClFN_3O_3 \cdot C_6H_8O_7$), moisten with 2 mL of water, add 70 mL of methanol, shake for 20 minutes, then add methanol to make exactly 100 mL, and centrifuge. Pipet 10 mL of the supernatant liquid, add methanol to make exactly 50 mL, and use this solution as the sample solution. Separately, weigh accurately about 53 mg of mosapride citrate for assay (separately determine the water <2.48> in the same manner as Mosapride Citrate Hydrate), and dissolve in methanol to make exactly 100 mL. To 2 mL of this solution add methanol to make exactly 50 mL, and use this solution as the standard solution. Determine the absorbances, A_T and A_S , of the sample solution and the standard solution at 273 nm as directed under Ultraviolet-visible Spectrophotometry <2.24>.

Amount (mg) of mosapride citrate ($C_{21}H_{25}ClFN_3O_3 \cdot C_6H_8O_7$)
 $= M_S \times A_T/A_S \times 1/5$

M_S : Amount (mg) of mosapride citrate for assay, calculated on the anhydrous basis

Containers and storage Containers—Tight containers.

Mosapride Citrate Tablets

モサプリドクエン酸塩錠

Mosapride Citrate Tablets contain not less than 95.0% and not more than 105.0% of the labeled amount of mosapride citrate ($C_{21}H_{25}ClFN_3O_3 \cdot C_6H_8O_7$; 614.02).

Method of preparation Prepare as directed under Tablets, with Mosapride Citrate Hydrate.

Identification (1) To an amount of powdered Mosapride Citrate Tablets, equivalent to 10 mg of mosapride citrate ($C_{21}H_{25}ClFN_3O_3 \cdot C_6H_8O_7$) according to the labeled amount, add 10 mL of dilute acetic acid, shake for 10 minutes, and filter. To 5 mL of the filtrate add 0.3 mL of Dragendorff's TS: an orange precipitate is formed.

(2) Determine the absorption spectrum of the sample solution obtained in the Assay as directed under Ultraviolet-visible Spectrophotometry <2.24>: it exhibits maxima between 271 nm and 275 nm, and between 306 nm and 310 nm.

Purity Related substances—Powder not less than 20 tablets of Mosapride Citrate Tablets. Moisten a portion of the powder, equivalent to 10 mg of mosapride citrate ($C_{21}H_{25}ClFN_3O_3 \cdot C_6H_8O_7$) according to the labeled amount, with 1 mL of water. Add 9 mL of methanol, shake for 20 minutes, centrifuge, and use the supernatant liquid as the sample solution. Pipet 1 mL of this solution, add methanol to make exactly 20 mL. Pipet 2 mL of the sample solution, add methanol to make exactly 20 mL, and use this solution as the standard solution. Perform the test with exactly 10 μ L each of the sample solution and standard solution as directed under Liquid Chromatography <2.01> according to the following conditions. Determine each peak area of both solutions by the automatic integration method: the area of the

peaks having the relative retention times of about 0.60 and about 0.85 with respect to mosapride from the sample solution is not larger than the peak area of mosapride from the standard solution, and the area of each peak other than the peak of mosapride and other than those mentioned above from the sample solution is not larger than 2/5 times the peak area of mosapride from the standard solution. Furthermore, the total area of the peaks other than mosapride from the sample solution is not larger than 2 times the peak area of mosapride from the standard solution.

Operating conditions—

Detector, column, column temperature, mobile phase A, mobile phase B, and flow rate: Proceed as directed in the operating conditions in the Purity (2) under Mosapride Citrate Hydrate.

Flowing of the mobile phase: Control the gradient by mixing the mobile phases A and B as directed in the following table.

Time after injection of sample (min)	Mobile phase A (vol%)	Mobile phase B (vol%)
0 - 40	85 → 45	15 → 55

Time span of measurement: Beginning after the solvent peak to 40 minutes after injection.

System suitability—

Test for required detectability: Pipet 1 mL of the standard solution, and add methanol to make exactly 25 mL. Confirm that the peak area of mosapride obtained from 10 μ L of this solution is equivalent to 3.0 to 5.0% of that of mosapride from 10 μ L of the standard solution.

System performance: When the procedure is run with 10 μ L of the standard solution under the above operating conditions, the number of theoretical plates and the symmetry factor of the peak of mosapride are not less than 40,000 and not more than 1.5, respectively.

System repeatability: When the test is repeated 6 times with 10 μ L of the standard solution under the above operating conditions, the relative standard deviation of the peak area of mosapride is not more than 3.0%.

Uniformity of dosage units <6.02> Perform the test according to the following method: it meets the requirement of the Content uniformity test.

To 1 tablet of Mosapride Citrate Tablets add 5 mL of water, and shake well to disintegrate. Add 20 mL of methanol, shake for 20 minutes, and add methanol to make exactly 50 mL. Centrifuge this solution, pipet V mL of the supernatant liquid, add methanol to make exactly V' mL so that each mL contains about 20 μ g of mosapride citrate ($C_{21}H_{25}ClFN_3O_3 \cdot C_6H_8O_7$), and use this solution as the sample solution. Proceed as directed in the Assay.

Amount (mg) of mosapride citrate ($C_{21}H_{25}ClFN_3O_3 \cdot C_6H_8O_7$)
 $= M_S \times A_T/A_S \times V'/V \times 1/50$

M_S : Amount (mg) of mosapride citrate for assay, calculated on the anhydrous basis

Dissolution <6.10> When the test is performed at 50 revolutions per minute according to the Paddle method using the sinker, using 900 mL of 2nd fluid for dissolution test as the dissolution medium, the dissolution rate in 45 minutes of

Mosapride Citrate Tablets is not less than 80%.

Start the test with 1 tablet of Mosapride Citrate Tablets, withdraw not less than 20 mL of the medium at the specified minute after starting the test, and filter through a membrane filter with a pore size not exceeding 0.45 μm . Discard the first 10 mL of the filtrate, pipet V mL of the subsequent filtrate, add the dissolution medium to make exactly V' mL so that each mL contains about 2.8 μg of mosapride citrate ($\text{C}_{21}\text{H}_{25}\text{ClFN}_3\text{O}_3 \cdot \text{C}_6\text{H}_8\text{O}_7$) according to the labeled amount, and use this solution as the sample solution. Separately, weigh accurately about 30 mg of mosapride citrate for assay (separately, determine the water <2.48> in the same manner as Mosapride Citrate Hydrate), and dissolve in the mobile phase to make exactly 100 mL. Pipet 2 mL of this solution, add the mobile phase to make exactly 200 mL, and use this solution as the standard solution. Perform the test with exactly 50 μL each of the sample solution and standard solution as directed under Liquid Chromatography <2.01> according to the following conditions, and determine the peak areas, A_T and A_S , of mosapride of both solutions.

Dissolution rate (%) with respect to the labeled amount of mosapride citrate ($\text{C}_{21}\text{H}_{25}\text{ClFN}_3\text{O}_3 \cdot \text{C}_6\text{H}_8\text{O}_7$)

$$= M_S \times A_T / A_S \times V' / V \times 1 / C \times 9$$

M_S : Amount (mg) of mosapride citrate for assay, calculated on the anhydrous basis

C : Labeled amount (mg) of mosapride citrate ($\text{C}_{21}\text{H}_{25}\text{ClFN}_3\text{O}_3 \cdot \text{C}_6\text{H}_8\text{O}_7$) in 1 tablet

Operating conditions—

Detector: An ultraviolet absorption photometer (wavelength: 274 nm).

Column: A stainless steel column 4.6 mm in inside diameter and 15 cm in length, packed with octadecylsilanized silica gel for liquid chromatography (5 μm in particle diameter).

Column temperature: A constant temperature of about 40°C.

Mobile phase: Dissolve 8.82 g of trisodium citrate dihydrate in 800 mL of water, adjust the pH to 3.3 with dilute hydrochloric acid, and add water to make 1000 mL. To 240 mL of this solution add 90 mL of methanol and 70 mL of acetonitrile.

Flow rate: Adjust the flow rate so that the retention time of mosapride is about 9 minutes.

System suitability—

System performance: When the procedure is run with 50 μL of the standard solution under the above operating conditions, the number of theoretical plates and the symmetry factor of the peak of mosapride are not less than 4000 and not more than 2.0, respectively.

System repeatability: When the test is repeated 6 times with 50 μL of the standard solution under the above operating conditions, the relative standard deviation of the peak area of mosapride is not more than 2.0%.

Assay Weigh accurately the mass of not less than 20 Mosapride Citrate Tablets, and powder. Weigh accurately a portion of the powder, equivalent to about 10 mg of mosapride citrate ($\text{C}_{21}\text{H}_{25}\text{ClFN}_3\text{O}_3 \cdot \text{C}_6\text{H}_8\text{O}_7$), and moisten with 2 mL of water. Add 70 mL of methanol, shake for 20 minutes, add methanol to make exactly 100 mL, and centrifuge. Pipet 10 mL of the supernatant liquid, add methanol to make exactly 50 mL, and use this solution as the sample solution. Separately, weigh accurately about 53 mg of

mosapride citrate for assay (separately, determine the water <2.48> in the manner as Mosapride Citrate Hydrate), and dissolve in methanol to make exactly 100 mL. Pipet 2 mL of this solution, add methanol to make exactly 50 mL, and use this solution as the standard solution. Perform the test with the sample solution and standard solution as directed under Ultraviolet-visible Spectrophotometry <2.24>, and determine the absorbances, A_T and A_S , at 273 nm.

Amount (mg) of mosapride citrate ($\text{C}_{21}\text{H}_{25}\text{ClFN}_3\text{O}_3 \cdot \text{C}_6\text{H}_8\text{O}_7$)

$$= M_S \times A_T / A_S \times 1 / 5$$

M_S : Amount (mg) of mosapride citrate for assay, calculated on the anhydrous basis

Containers and storage Containers—Tight containers.

Freeze-dried Live Attenuated Mumps Vaccine

乾燥弱毒生おたふくかぜワクチン

Freeze-dried Live Attenuated Mumps Vaccine is a dried preparation containing live attenuated mumps virus.

It conforms to the requirements of Freeze-dried Live Attenuated Mumps Vaccine in the Minimum Requirements of Biologic Products.

Description Freeze-dried Live Attenuated Mumps Vaccine becomes a clear, colorless, yellowish or reddish liquid on addition of solvent.

Mupirocin Calcium Hydrate

ムピロシンカルシウム水和物

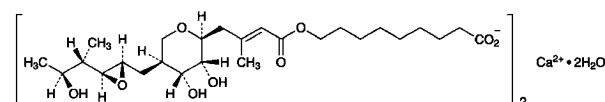

$\text{C}_{32}\text{H}_{86}\text{CaO}_{18} \cdot 2\text{H}_2\text{O}$: 1075.34

Monocalcium bis[9-((2*E*)-4-((2*S*,3*R*,4*R*,5*S*)-5-

[(2*S*,3*S*,4*S*,5*S*)-2,3-epoxy-5-hydroxy-4-methylhexyl]-3,4-dihydroxy-3,4,5,6-tetrahydro-2*H*-pyran-2-yl)-3-methylbut-2-enoyloxy]nonanoate] dihydrate
[115074-43-6]

Mupirocin Calcium Hydrate is the calcium salt of a substance having antibacterial activity produced by the growth of *Pseudomonas fluorescens*.

It contains not less than 895 μg (potency) and not more than 970 μg (potency) per mg, calculated on the anhydrous basis. The potency of Mupirocin Calcium Hydrate is expressed as mass (potency) of mupirocin ($\text{C}_{26}\text{H}_{44}\text{O}_9$: 500.62).

Description Mupirocin Calcium Hydrate occurs as a white powder and has a bitter taste.

It is freely soluble in methanol and slightly soluble in water and in ethanol (95).

Identification (1) To 1 mL of a solution of Mupirocin Calcium Hydrate in methanol (1 in 200) add 4 mL of hydroxylamine perchlorate-ethanol TS and 1 mL of *N,N'*-dicyclohexylcarbodiimide-ethanol TS, shake well, and allow to stand in lukewarm water for 20 minutes. After cooling, add 1 mL of iron (III) perchlorate hexahydrate-ethanol TS to the solution, and shake: a dark purple color develops.

(2) Determine the absorption spectrum of a solution of Mupirocin Calcium Hydrate (1 in 50,000) as directed under Ultraviolet-visible Spectrophotometry <2.24>: it exhibits a maximum between 219 nm and 224 nm.

(3) Determine the infrared absorption spectrum of Mupirocin Calcium Hydrate as directed in the paste method under Infrared Spectrophotometry <2.25>: it exhibits absorption at the wave numbers of about 1708 cm^{-1} , 1648 cm^{-1} , 1558 cm^{-1} , 1231 cm^{-1} , 1151 cm^{-1} and 894 cm^{-1} .

(4) A solution of Mupirocin Calcium Hydrate (3 in 1000) responds to the Qualitative Tests <1.09> (3) for calcium salt.

Optical rotation <2.49> $[\alpha]_D^{20}$: $-16 - -20^\circ$ (1 g calculated on the anhydrous basis, methanol, 20 mL, 100 mm).

Purity (1) Related substances—Dissolve 50 mg of Mupirocin Calcium Hydrate in a mixture of 0.1 mol/L acetic acid-sodium acetate buffer solution, pH 4.0, and a solution of tetrahydrofuran (3 in 4) (1:1) to make 10 mL, and use this solution as the sample solution (1). Pipet 2 mL of the sample solution (1), add a mixture of 0.1 mol/L acetic acid-sodium acetate buffer solution, pH 4.0, and a solution of tetrahydrofuran (3 in 4) (1:1) to make exactly 100 mL, and use this solution as the sample solution (2). Preserve these sample solutions at a temperature between 4°C and 8°C. Perform the test with exactly 20 μL of the sample solution (1) and the sample solution (2) as directed under Liquid Chromatography <2.01> according to the following conditions, and determine the areas of each peak of the sample solution (1) and the sample solution (2) by the automatic integration method. Calculate the amount of the related substances by the following formula: the amount of principal related substance (appeared at about 0.7 of the relative retention time to mupirocin) is not more than 4.0%, and the total amount of related substances (the total area of the peaks other than of the solvent and mupirocin) is not more than 6.0%.

Amount (%) of principal related substance

$$= \frac{A_i}{A + A_m} \times 100 \times \frac{P \times 100}{100 - \frac{A \times 100}{A + A_m}}$$

Total amount (%) of related substances

$$= \frac{A}{A + A_m} \times 100 \times \frac{P \times 100}{100 - \frac{A \times 100}{A + A_m}}$$

A: Total peak areas other than of the solvent and mupirocin from the sample solution (1)

A_i: Peak area of the relative retention time of about 0.7 to mupirocin from the sample solution (1)

A_m: A value of 50 times of peak area of mupirocin from the sample solution (2)

P: Potency per mg obtained from the assay

Operating conditions—

Detector, column, column temperature, mobile phase, and flow rate: Proceed as directed in the operating conditions in

the Assay.

Time span of measurement: About 3 times as long as the retention time of mupirocin beginning after the solvent peak.
System suitability—

Test for required detection: Pipet 1 mL of the sample solution (2), and add a mixture of 0.1 mol/L acetic acid-sodium acetate buffer solution, pH 4.0, and a solution of tetrahydrofuran (3 in 4) (1:1) to make exactly 20 mL. Confirm that the peak area of mupirocin obtained from 20 μL of this solution is equivalent to 4 to 6% of that obtained from 20 μL of the sample solution (2).

System performance: Proceed as directed in the system suitability in the Assay.

System repeatability: When the test is repeated 6 times with 20 μL of the sample solution (2) under the above operating conditions, the relative standard deviation of the peak areas of mupirocin is not more than 2.0%.

(2) Inorganic salt from manufacturing process—Being specified separately.

Water <2.48> Not less than 3.0% and not more than 4.5% (0.5 g, volumetric titration, direct titration).

Assay Weigh accurately an amount of Mupirocin Calcium Hydrate and Mupirocin Lithium RS, equivalent to about 20 mg (potency), dissolve in a mixture of 0.1 mol/L acetic acid-sodium acetate buffer solution, pH 4.0 and a solution of tetrahydrofuran (3 in 4) (1:1) to make exactly 200 mL, and use these solutions as the sample solution and the standard solution. Preserve these solutions at a temperature between 4°C and 8°C. Perform the test with exactly 20 μL of the sample solution and standard solution as directed under Liquid Chromatography <2.01> according to the following conditions, and determine the peak areas, *A_T* and *A_S*, of mupirocin of each solution.

$$\begin{aligned} &\text{Amount } [\mu\text{g (potency)}] \text{ of mupirocin (C}_{26}\text{H}_{44}\text{O}_9) \\ &= M_S \times A_T/A_S \times 1000 \end{aligned}$$

M_S: Amount [mg (potency)] of Mupirocin Lithium RS

Operating conditions—

Detector: An ultraviolet absorption photometer (wavelength: 240 nm).

Column: A stainless steel column 4.6 mm in inside diameter and 25 cm in length, packed with octadecylsilanized silica gel for liquid chromatography (5 μm in particle diameter).

Column temperature: A constant temperature of about 40°C.

Mobile phase: Dissolve 7.71 g of ammonium acetate in 750 mL of water, adjust the pH to 5.7 with acetic acid (100), and add water to make 1000 mL. To 300 mL of this solution add 100 mL of tetrahydrofuran.

Flow rate: Adjust the flow rate so that the retention time of mupirocin is about 12.5 minutes.

System suitability—

System performance: Dissolve about 20 mg of Mupirocin Lithium RS and about 5 mg of ethyl parahydroxybenzoate in a mixture of 0.1 mol/L acetic acid-sodium acetate buffer solution, pH 4.0 and a solution of tetrahydrofuran (3 in 4) (1:1) to make 200 mL. When the procedure is run with 20 μL of this solution under the above operating conditions, mupirocin and ethyl parahydroxybenzoate are eluted in this order with the resolution between these peaks being not less than 12.

System repeatability: When the test is repeated 6 times with 20 μ L of the standard solution under the above operating conditions, the relative standard deviation of the peak areas of mupirocin is not more than 1.0%.

Containers and storage Containers—Tight containers.

Mupirocin Calcium Ointment

ムピロシンカルシウム軟膏

Mupirocin Calcium Ointment is an oily ointment preparation.

Mupirocin Calcium Ointment contains not less than 95.0% and not more than 105.0% of the labeled potency of mupirocin ($C_{26}H_{44}O_9$; 500.62).

Method of preparation Prepare as directed under Ointments, with Mupirocin Calcium Hydrate.

Identification To an amount of Mupirocin Calcium Ointment, equivalent to 10 mg (potency) of Mupirocin Calcium Hydrate according to the labeled amount, add 5 mL of water, and warm on a water bath at 60°C for 10 minutes while occasional shaking. After cooling, filter, and to 1 mL of the filtrate add water to make 100 mL. Determine the absorption spectrum of this solution as directed under Ultraviolet-visible Spectrophotometry <2.24>: it exhibits a maximum between 220 nm and 224 nm.

Purity Related substances—To an amount of Mupirocin Calcium Ointment, equivalent to 50 mg (potency) of Mupirocin Calcium Hydrate according to the labeled amount, add 5 mL of diluted tetrahydrofuran (3 in 4), and shake vigorously. Then, add 5 mL of 0.1 mol/L acetic acid-sodium acetate buffer solution, pH 4.0, shake vigorously, filter through a glass wool filter, and use the filtrate as the sample solution. Pipet 2 mL of the sample solution, add a mixture of 0.1 mol/L acetic acid-sodium acetate buffer solution, pH 4.0 and diluted tetrahydrofuran (3 in 4) (1:1) to make exactly 100 mL, and use this solution as the standard solution. Perform the test with exactly 20 μ L each of the sample solution and standard solution as directed under Liquid Chromatography <2.01> according to the following conditions, and determine the area of the peak other than mupirocin obtained from the sample solution and the peak area of mupirocin from the standard solution by the automatic integration method. Calculate the amount of each related substance using the following equation: the amount of the related substance having the relative retention time of about 0.7 to mupirocin is not more than 4.0%, the amount of the related substance other than that is not more than 1.5%, and the total amount of the related substances is not more than 6.0%.

$$\begin{aligned} \text{Amount (\%)} & \text{ of each related substance} \\ & = A / (\Sigma A + A_m) \times 100 \end{aligned}$$

A : Peak area of each related substance obtained from the sample solution.

ΣA : Total area of the peaks other than mupirocin obtained from the sample solution.

A_m : Amount of 50 times the peak area of mupirocin obtained from the standard solution.

Operating conditions—

Detector, column, column temperature, mobile phase, and flow rate: Proceed as directed in the operating conditions in the Assay under Mupirocin Calcium Hydrate.

Time span of measurement: About 5 times as long as the retention time of mupirocin, beginning after the solvent peak.

System suitability—

Test for required detectability: To exactly 1 mL of the standard solution add a mixture of 0.1 mol/L acetic acid-sodium acetate buffer solution, pH 4.0 and diluted tetrahydrofuran (3 in 4) (1:1) to make exactly 20 mL. Confirm that the peak area of mupirocin obtained with 20 μ L of this solution is equivalent to 4 to 6% of that with 20 μ L of the standard solution.

System performance: Proceed as directed in the system suitability in the Assay under Mupirocin Calcium Hydrate.

System repeatability: When the test is repeated 6 times with 20 μ L of the standard solution under the above operating conditions, the relative standard deviation of the peak area of mupirocin is not more than 2.0%.

Assay Weigh accurately an amount of Mupirocin Calcium Ointment, equivalent to about 2 mg (potency) of Mupirocin Calcium Hydrate, add exactly 10 mL of diluted tetrahydrofuran (3 in 4), and shake vigorously. To this solution add exactly 10 mL of 0.1 mol/L acetic acid-sodium acetate buffer solution, pH 4.0, shake vigorously, filter through a glass wool filter, and use the filtrate as the sample solution. Separately, weigh accurately an amount of Mupirocin Lithium RS, equivalent to about 20 mg (potency), dissolve in a mixture of 0.1 mol/L acetic acid-sodium acetate buffer solution, pH 4.0 and diluted tetrahydrofuran (3 in 4) (1:1) to make exactly 200 mL, and use this solution as the standard solution. Then, proceed as directed in the Assay under Mupirocin Calcium Hydrate.

$$\begin{aligned} \text{Amount [mg (potency)] of mupirocin } (C_{26}H_{44}O_9) \\ & = M_S \times A_T / A_S \times 1/10 \end{aligned}$$

M_S : Amount [mg (potency)] of Mupirocin Lithium RS

Containers and storage Containers—Tight containers.

Nabumetone

ナブメトン

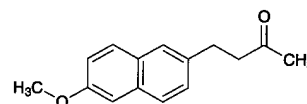

$C_{15}H_{16}O_2$: 228.29

4-(6-Methoxynaphthalen-2-yl)butan-2-one
[42924-53-8]

Nabumetone contains not less than 98.0% and not more than 101.0% of $C_{15}H_{16}O_2$, calculated on the anhydrous basis.

Description Nabumetone occurs as white to yellowish white crystals or a crystalline powder.

It is soluble in acetonitrile, sparingly soluble in methanol and in ethanol (99.5), and practically insoluble in water.

Identification (1) Determine the absorption spectrum of a solution of Nabumetone in methanol (1 in 30,000) as directed under Ultraviolet-visible Spectrophotometry <2.24>, and compare the spectrum with the Reference Spectrum or the spectrum of a solution of Nabumetone RS prepared in the same manner as the sample solution: both spectra exhibit similar intensities of absorption at the same wavelengths.

(2) Determine the infrared absorption spectrum of Nabumetone as directed in the potassium bromide disk method under Infrared Spectrophotometry <2.25>, and compare the spectrum with the Reference Spectrum or the spectrum of Nabumetone RS: both spectra exhibit similar intensities of absorption at the same wave numbers.

Melting point <2.60> 79 – 84°C.

Purity (1) Heavy metals <1.07>—Proceed with 1.0 g of Nabumetone according to Method 2, and perform the test. Prepare the control solution with 1.0 mL of Standard Lead Solution (not more than 10 ppm).

(2) Related substances—Dissolve 20 mg of Nabumetone in 20 mL of acetonitrile, and use this solution as the sample solution. Pipet 5 mL of the sample solution, add acetonitrile to make exactly 50 mL. Pipet 1 mL of this solution, add acetonitrile to make exactly 20 mL, and use this solution as the standard solution. Perform the test with exactly 10 μ L each of the sample solution and standard solution as directed under Liquid Chromatography <2.01> according to the following conditions. Determine each peak area of both solutions by the automatic integration method: the peak area of the related substance G obtained from the sample solution is not larger than 3/5 times the peak area of nabumetone from the standard solution, and each peak area other than nabumetone and the related substance G is not larger than 1/5 times the peak area of nabumetone from the standard solution. Furthermore, the total area of the peaks other than nabumetone is not larger than 1.6 times the peak area of nabumetone from the standard solution. For these calculations, use each peak area of the related substances A, B, C, D, E, F and G, which are having the relative retention time of about 0.73, 0.85, 0.93, 1.2, 1.9, 2.6 and 2.7 with respect to nabumetone, after multiplying by their relative response factors, 0.12, 0.94, 0.25, 0.42, 1.02, 0.91 and 0.1, respectively.

Operating conditions—

Detector, column, and column temperature: Proceed as directed in the operating conditions in the Assay.

Mobile phase A: A mixture of water and acetic acid (100) (999:1).

Mobile phase B: A mixture of acetonitrile and tetrahydrofuran (7:3).

Flowing of mobile phase: Control the gradient by mixing the mobile phases A and B as directed in the following table.

Time after injection of sample (min)	Mobile phase A (vol%)	Mobile phase B (vol%)
0 – 12	60	40
12 – 28	60 → 20	40 → 80

Flow rate: 1.3 mL per minute.

Time span of measurement: About 3 times as long as the retention time of nabumetone, beginning after the solvent

peak.

System suitability—

Test for required detectability: Pipet 2 mL of the standard solution, and add acetonitrile to make exactly 10 mL. Confirm that the peak area of nabumetone obtained from 10 μ L of this solution is equivalent to 14 to 26% of that from 10 μ L of the standard solution.

System performance: Proceed as directed in the system suitability in the Assay.

System repeatability: When the test is repeated 6 times with 10 μ L of the standard solution under the above operating conditions, the relative standard deviation of the peak area of nabumetone is not more than 5.0%.

Water <2.48> Not more than 0.2% (1 g, volumetric titration, direct titration).

Residue on ignition <2.44> Not more than 0.1% (1 g).

Assay Weigh accurately about 20 mg each of Nabumetone and Nabumetone RS (separately determine the water <2.48> in the same manner as Nabumetone), dissolve them in acetonitrile to make exactly 20 mL, and use these solutions as the sample solution and the standard solution, respectively. Perform the test with exactly 10 μ L each of the sample solution and standard solution as directed under Liquid Chromatography <2.01> according to the following conditions, and determine the peak area of nabumetone, A_T and A_S , from each solution.

$$\text{Amount (mg) of } C_{15}H_{16}O_2 = M_S \times A_T/A_S$$

M_S : Amount (mg) of Nabumetone RS, calculated on the anhydrous basis

Operating conditions—

Detector: An ultraviolet absorption photometer (wavelength: 254 nm).

Column: A stainless steel column 4.6 mm in inside diameter and 15 cm in length, packed with octadecylsilanized silica gel for liquid chromatography (4 μ m in particle diameter).

Column temperature: A constant temperature of about 40°C.

Mobile phase: To 600 mL of a mixture of water and acetic acid (100) (999:1) add 400 mL of a mixture of acetonitrile and tetrahydrofuran (7:3).

Flow rate: Adjust the flow rate so that the retention time of nabumetone is about 10 minutes.

System suitability—

System performance: When the procedure is run with 10 μ L of the standard solution under the above operating conditions, the number of theoretical plates and the symmetry factor of the peak of nabumetone are not less than 6000 and not more than 1.5, respectively.

System repeatability: When the test is repeated 6 times with 10 μ L of the standard solution under the above operating conditions, the relative standard deviation of the peak area of nabumetone is not more than 1.0%.

Containers and storage Containers—Tight containers.

Nabumetone Tablets

ナブメトン錠

Nabumetone Tablets contain not less than 95.0% and not more than 105.0% of the labeled amount of nabumetone ($C_{15}H_{16}O_2$; 228.29).

Method of preparation Prepare as directed under Tablets, with Nabumetone.

Identification To a quantity of powdered Nabumetone Tablets, equivalent to 80 mg of Nabumetone according to the labeled amount, add 50 mL of methanol, shake for 10 minutes and centrifuge the solution. To 1 mL of the supernatant liquid, add methanol to make 50 mL, and determine the absorption spectrum of this solution as directed under Ultraviolet-visible Spectrophotometry <2.24>: it exhibits maxima between 259 nm and 263 nm, between 268 nm and 272 nm, between 316 nm and 320 nm, and between 330 nm and 334 nm.

Uniformity of dosage units <6.02> It meets the requirement of the Mass variation test.

Dissolution <6.10> When the test is performed at 75 revolutions per minute according to the Paddle method, using 900 mL of a solution of polysorbate 80 (dissolving 3 g of polysorbate 80 in water to make 100 mL) as the dissolution medium, the dissolution rate in 60 minutes of Nabumetone Tablets is not less than 70%.

Start the test with 1 tablet of Nabumetone Tablets, withdraw not less than 20 mL of the medium at the specified minute after starting the test, and filter through a membrane filter with a pore size not exceeding $0.5 \mu\text{m}$. Discard the first 10 mL of the filtrate, pipet V mL of the subsequent filtrate, add a solution, prepared by adding to 20 mL of ethanol (99.5) the dissolution medium to make 50 mL, to make exactly V' mL so that each mL contains about $89 \mu\text{g}$ of nabumetone ($C_{15}H_{16}O_2$) according to the labeled amount, and use this solution as the sample solution. Separately, weigh accurately about 22 mg of Nabumetone RS (separately determine the water <2.48> in the same manner as Nabumetone), and dissolve in ethanol (99.5) to make exactly 100 mL. Pipet 10 mL of this solution, add the dissolution medium to make exactly 25 mL, and use this solution as the standard solution. Determine the absorbances, A_T and A_S , at 331 nm of the sample solution and standard solution as directed under Ultraviolet-visible Spectrophotometry <2.24>, using a solution prepared by adding to 20 mL of ethanol (99.5) the dissolution medium to make 50 mL as the blank.

Dissolution rate (%) with respect to the labeled amount of nabumetone ($C_{15}H_{16}O_2$)

$$= M_S \times A_T/A_S \times V'/V \times 1/C \times 360$$

M_S : Amount (mg) of Nabumetone RS, calculated on the anhydrous basis

C : Labeled amount (mg) of nabumetone ($C_{15}H_{16}O_2$) in 1 tablet

Assay Weigh accurately not less than 20 tablets of Nabumetone Tablets, and powder. Weigh accurately a portion of the powder, equivalent to about 0.2 g of nabumetone ($C_{15}H_{16}O_2$), add 10 mL of water and shake, add 40 mL of

methanol, shake for 30 minutes, and then add methanol to make exactly 100 mL. Centrifuge this solution, pipet 5 mL of the supernatant liquid, add exactly 5 mL of the internal standard solution, then add methanol to make 50 mL, and use this solution as the sample solution. Separately, weigh accurately about 40 mg of Nabumetone RS (separately determine the water <2.48> in the same manner as Nabumetone), dissolve by adding 50 mL of methanol and exactly 20 mL of the internal standard solution, then add methanol to make 200 mL, and use this solution as the standard solution. Perform the test with $10 \mu\text{L}$ each of the sample solution and standard solution as directed under Liquid Chromatography <2.01> according to the following conditions, and calculate the ratios, Q_T and Q_S , of the peak area of nabumetone to that of the internal standard.

$$\begin{aligned} &\text{Amount (mg) of nabumetone (C}_{15}\text{H}_{16}\text{O}_2\text{)} \\ &= M_S \times Q_T/Q_S \times 5 \end{aligned}$$

M_S : Amount (mg) of Nabumetone RS, calculated on the anhydrous basis

Internal standard solution—Dissolve 0.12 g of 2-ethylhexyl parahydroxybenzoate in methanol to make 100 mL.

Operating conditions—

Detector: An ultraviolet absorption photometer (wavelength: 254 nm).

Column: A stainless steel column 4 mm in inside diameter and 15 cm in length, packed with octadecylsilanized silica gel for liquid chromatography ($5 \mu\text{m}$ in particle diameter).

Column temperature: A constant temperature of about 25°C .

Mobile phase: A mixture of acetonitrile, water and acetic acid (100) (550:450:1).

Flow rate: Adjust the flow rate so that the retention time of nabumetone is about 6 minutes.

System suitability—

System performance: When the procedure is run with $10 \mu\text{L}$ of the standard solution under the above operating conditions, nabumetone and the internal standard are eluted in this order with the resolution between these peaks being not less than 13.

System repeatability: When the test is repeated 6 times with $10 \mu\text{L}$ of the standard solution under the above operating conditions, the relative standard deviation of the ratio of the peak area of nabumetone to that of the internal standard is not more than 1.0%.

Containers and storage Containers—Well-closed containers.

Nadolol

ナドロール

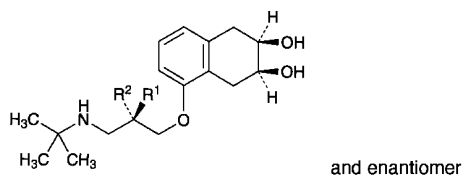

$C_{17}H_{27}NO_4$: 309.40

$R^1 = OH, R^2 = H$

(2*RS*,3*SR*)-5-[(2*RS*)-3-[(1,1-Dimethylethyl)amino]-2-hydroxypropyloxy]-1,2,3,4-tetrahydronaphthalene-2,3-diol

$R^1 = H, R^2 = OH$

(2*RS*,3*SR*)-5-[(2*RS*)-3-[(1,1-Dimethylethyl)amino]-2-hydroxypropyloxy]-1,2,3,4-tetrahydronaphthalene-2,3-diol

[42200-33-9]

Nadolol, when dried, contains not less than 98.0% of $C_{17}H_{27}NO_4$.

Description Nadolol occurs as a white to yellow-brownish white crystalline powder.

It is freely soluble in methanol and in acetic acid (100), soluble in ethanol (95), and slightly soluble in water and in chloroform.

A solution of Nadolol in methanol (1 in 100) shows no optical rotation.

Melting point: about 137°C.

Identification (1) Determine the absorption spectrum of a solution of Nadolol in methanol (1 in 5000) as directed under Ultraviolet-visible Spectrophotometry <2.24>, and compare the spectrum with the Reference Spectrum: both spectra exhibit similar intensities of absorption at the same wavelengths.

(2) Determine the infrared absorption spectrum of Nadolol, previously dried, as directed in the potassium bromide disk method under Infrared Spectrophotometry <2.25>: it exhibits absorption at the wave numbers of about 1585 cm^{-1} , 1460 cm^{-1} , 1092 cm^{-1} , 935 cm^{-1} and 770 cm^{-1} .

Purity (1) Heavy metals <1.07>—Proceed with 1.0 g of Nadolol according to Method 2, and perform the test. Prepare the control solution with 2.0 mL of Standard Lead Solution (not more than 20 ppm).

(2) Related substances—Dissolve 0.5 g of Nadolol in 10 mL of a mixture of methanol and chloroform (1:1), and use this solution as the sample solution. Perform the test with the sample solution as directed under Thin-layer Chromatography <2.03>. Spot 100 μL each of the sample solution and a mixture of methanol and chloroform (1:1) as a control solution with 25 mm each of width at an interval of about 10 mm on the starting line of a plate 0.25 mm in thickness of silica gel with fluorescent indicator for thin-layer chromatography. Develop the plate with a mixture of acetone, chloroform and diluted ammonia TS (1 in 3) (8:1:1) to a distance of about 15 cm, and air-dry the plate. Examine under ultraviolet light (main wavelength: 254 nm), and confirm the po-

sitions of the principal spot and the spots other than the principal spot from the sample solution. Scratch and collect the silica gel of the positions of the plate corresponding to the principal spot and the spots other than the principal spot. To the silica gel collected from the principal spot add exactly 30 mL of ethanol (95), and to the silica gel from the spots other than the principal spot add exactly 10 mL of ethanol (95). After shaking them for 60 minutes, centrifuge, and determine the absorbances of these supernatant liquids at 278 nm as directed under Ultraviolet-visible Spectrophotometry <2.24>. Separately, proceed in the same manner with each position of the silica gel from the control solution corresponding to the principal spot and the spots other than the principal spot of the sample solution, and perform a blank determination to make correction. Amount of the related substances calculated by the following equation is not more than 2.0%.

Amount (%) of related substances = $A_b / (A_b + 3A_a) \times 100$

A_a : Corrected absorbance of the principle spot

A_b : Corrected absorbance of the spots other than the principle spot

Loss on drying <2.41> Not more than 1.0% (1 g, in vacuum, 60°C, 3 hours).

Residue on ignition <2.44> Not more than 0.1% (1 g).

Isomer ratio Prepare a paste with 0.01 g of Nadolol as directed in the paste method under Infrared Spectrophotometry <2.25> so that its transmittance at an absorption band at a wave number of about 1585 cm^{-1} is 25 to 30%, and determine the infrared absorption spectrum between 1600 cm^{-1} and 1100 cm^{-1} . Determine the absorbances, A_{1265} and A_{1250} , from the transmittances, T_{1265} and T_{1250} , at wave numbers of about 1265 cm^{-1} (racemic substance A) and 1250 cm^{-1} (racemic substance B), respectively: the ratio A_{1265}/A_{1250} is between 0.72 and 1.08.

Assay Weigh accurately about 0.28 g of Nadolol, previously dried, dissolve in 50 mL of acetic acid (100), and titrate <2.50> with 0.1 mol/L perchloric acid VS until the color of the solution changes from purple through blue to green-blue (indicator: 3 drops of crystal violet TS). Perform a blank determination, and make any necessary correction.

Each mL of 0.1 mol/L perchloric acid VS
= 30.94 mg of $C_{17}H_{27}NO_4$

Containers and storage Containers—Tight containers.

Storage—Light-resistant.

Nafamostat Mesilate

ナファモスタットメシル酸塩

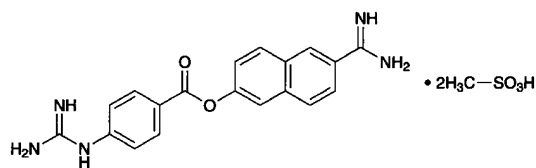

$C_{19}H_{17}N_5O_2 \cdot 2CH_4O_3S$: 539.58

6-Amidino-2-naphthalen-2-yl 4-guanidinobenzoate
bis(methanesulfonate)
[82956-11-4]

Nafamostat Mesilate, when dried, contains not less than 99.0% and not more than 101.0% of $C_{19}H_{17}N_5O_2 \cdot 2CH_4O_3S$.

Description Nafamostat Mesilate occurs as a white crystalline powder.

It is freely soluble in formic acid, soluble in water, and practically insoluble in ethanol (99.5).

It dissolves in 0.01 mol/L hydrochloric acid TS.

Melting point: about 262°C (with decomposition).

Identification (1) Determine the absorption spectrum of a solution of Nafamostat Mesilate in 0.01 mol/L hydrochloric acid TS (1 in 200,000) as directed under Ultraviolet-visible Spectrophotometry <2.24>, and compare the spectrum with the Reference Spectrum: both spectra exhibit similar intensities of absorption at the same wavelengths.

(2) Determine the infrared absorption spectrum of Nafamostat Mesilate as directed in the potassium bromide disk method under Infrared Spectrophotometry <2.25>, and compare the spectrum with the Reference Spectrum: both spectra exhibit similar intensities of absorption at the same wave numbers.

(3) A 0.1-g portion of Nafamostat Mesilate responds to the Qualitative Tests <1.09> (1) for mesilate.

pH <2.54> The pH of a solution prepared by dissolving 1.0 g of Nafamostat Mesilate in 50 mL of water is between 4.7 and 5.7.

Purity (1) Clarity and color of solution—A solution prepared by dissolving 1.0 g of Nafamostat Mesilate in 50 mL of water is clear and colorless.

(2) Heavy metals <1.07>—Proceed with 2.0 g of Nafamostat Mesilate according to Method 4, and perform the test. Prepare the control solution with 2.0 mL of Standard Lead Solution (not more than 10 ppm).

(3) Related substances—Conduct this procedure using light-resistant vessels. Dissolve 0.10 g of Nafamostat Mesilate in 100 mL of the mobile phase, and use this solution as the sample solution. Pipet 10 mL of the sample solution, add the mobile phase to make exactly 100 mL. Then pipet 5 mL of this solution, add the mobile phase to make exactly 100 mL, and use this solution as the standard solution. Perform the test with exactly 10 μ L each of the sample solution and standard solution as directed under Liquid Chromatography <2.01> according to the following conditions. Determine each peak area of each solution by the automatic integration method: the area of each peak other than nafamostat ob-

tained from the sample solution is not larger than 1/5 times the peak area of nafamostat from the standard solution. Furthermore, the total area of the peaks other than nafamostat is not larger than the peak area of nafamostat from the standard solution.

Operating conditions—

Detector: An ultraviolet absorption photometer (wavelength: 260 nm).

Column: A stainless steel column 4.6 mm in inside diameter and 25 cm in length, packed with octadecylsilanized silica gel for liquid chromatography (5 μ m in particle diameter).

Column temperature: A constant temperature of about 40°C.

Mobile phase: Dissolve 6.07 g of sodium 1-heptane sulfonate in 1000 mL of diluted acetic acid (100) (3 in 500). To 700 mL of this solution add 300 mL of acetonitrile.

Flow rate: Adjust the flow rate so that the retention time of nafamostat is about 7 minutes.

Time span of measurement: About 4 times as long as the retention time of nafamostat, beginning after the solvent peak.

System suitability—

Test for required detectability: Pipet 5 mL of the standard solution, and add the mobile phase to make exactly 50 mL. Pipet 15 mL of this solution, and add the mobile phase to make exactly 100 mL. Confirm that the peak area of nafamostat obtained from 10 μ L of this solution is equivalent to 1.1 to 1.9% of that from 10 μ L of the standard solution.

System performance: Dissolve 0.1 g of nafamostat mesilate in the mobile phase to make 100 mL. To 10 mL of this solution add the mobile phase to make 100 mL. To 5 mL of this solution add 5 mL of a solution of 6-amidino-2-naphthol methanesulfonate in the mobile phase (1 in 20,000). When the procedure is run with 10 μ L of this solution under the above operating conditions, 6-amidino-2-naphthol and nafamostat are eluted in this order with the resolution between these peaks being not less than 6.

System repeatability: When the test is repeated 6 times with 10 μ L of the standard solution under the above operating conditions, the relative standard deviation of the peak area of nafamostat is not more than 2.0%.

Loss on drying <2.41> Not more than 0.5% (1 g, 105°C, 3 hours).

Residue on ignition <2.44> Not more than 0.1% (1 g).

Assay Weigh accurately about 0.25 g of Nafamostat Mesilate, previously dried, dissolve in 4 mL of formic acid, add 50 mL of acetic anhydride, and titrate <2.50> with 0.1 mol/L perchloric acid VS (potentiometric titration). Perform a blank determination in the same manner, and make any necessary correction.

Each mL of 0.1 mol/L perchloric acid VS
= 26.98 mg of $C_{19}H_{17}N_5O_2 \cdot 2CH_4O_3S$

Containers and storage Containers—Tight containers.

Nalidixic Acid

ナリジクス酸

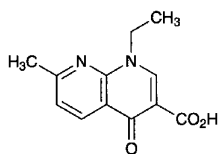
C₁₂H₁₂N₂O₃: 232.24

1-Ethyl-7-methyl-4-oxo-1,4-dihydro-1,8-naphthyridine-3-carboxylic acid
[389-08-2]

Nalidixic Acid, when dried, contains not less than 99.0% and not more than 101.0% of C₁₂H₁₂N₂O₃.

Description Nalidixic Acid occurs as white to light yellow crystals or crystalline powder.

It is sparingly soluble in *N,N*-dimethylformamide, very slightly soluble in ethanol (99.5), and practically insoluble in water.

It dissolves in sodium hydroxide TS.

Identification (1) Determine the absorption spectrum of a solution of Nalidixic Acid in 0.01 mol/L sodium hydroxide TS (1 in 200,000) as directed under Ultraviolet-visible Spectrophotometry <2.24>, and compare the spectrum with the Reference Spectrum: both spectra exhibit similar intensities of absorption at the same wavelengths.

(2) Determine the infrared absorption spectrum of Nalidixic Acid, previously dried, as directed in the potassium bromide disk method under Infrared Spectrophotometry <2.25>, and compare the spectrum with the Reference Spectrum: both spectra exhibit similar intensities of absorption at the same wave numbers.

Melting point <2.60> 225 – 231°C.

Purity (1) Chloride <1.03>—To 2.0 g of Nalidixic Acid add 50 mL of water, warm at 70°C for 5 minutes, cool quickly, and filter. To 25 mL of the filtrate add 6 mL of dilute nitric acid and water to make 50 mL, and perform the test using this solution as the test solution. Prepare the control solution with 0.35 mL of 0.01 mol/L hydrochloric acid VS (not more than 0.012%).

(2) Heavy metals <1.07>—Proceed with 1.0 g of Nalidixic Acid according to Method 2, and perform the test. Prepare the control solution with 2.0 mL of Standard Lead Solution (not more than 20 ppm).

(3) Related substances—Dissolve 20 mg of Nalidixic Acid in 20 mL of 0.01 mol/L sodium hydroxide TS. To 5 mL of this solution, add water to make 10 mL, and use this solution as the sample solution. Pipet 2 mL of the sample solution, add water to make exactly 1000 mL, and use this solution as the standard solution. Perform the test with exactly 10 μL each of the sample solution and standard solution as directed under Liquid Chromatography <2.01> according to the following conditions, and determine each peak area by the automatic integration method: the area of the peak other than nalidixic acid with the sample solution is not larger than the peak area of nalidixic acid with the standard solution, and the total area of the peaks other than the peak of nali-

dixic acid is not larger than 2.5 times the peak area of nalidixic acid with the standard solution.

Operating conditions—

Detector: An ultraviolet absorption photometer (wavelength: 260 nm).

Column: A stainless steel column 4.6 mm in inside diameter and 15 cm in length, packed with octadecylsilanized silica gel for liquid chromatography (5 μm in particle diameter).

Column temperature: A constant temperature of about 40°C.

Mobile phase: Dissolve 6.24 g of sodium dihydrogen phosphate dihydrate in 950 mL of water, adjust the pH to 2.8 with phosphoric acid, and add water to make 1000 mL. To 300 mL of this solution add 200 mL of methanol.

Flow rate: Adjust the flow rate so that the retention time of nalidixic acid is about 19 minutes.

Time span of measurement: About 3 times as long as the retention time of nalidixic acid beginning after the solvent peak.

System suitability—

Test for required detectability: Pipet 5 mL of the standard solution, and add water to make exactly 10 mL. Confirm that the peak area of nalidixic acid obtained with 10 μL of this solution is equivalent to 40 to 60% of that with 10 μL of the standard solution.

System performance: Dissolve 25 mg of methyl parahydroxybenzoate in 100 mL of a mixture of water and methanol (1:1). To 1 mL of this solution add water to make 10 mL. To 5 mL of this solution add 5 mL of the standard solution. When the procedure is run with 10 μL of this solution under the above operating conditions, methyl parahydroxybenzoate and nalidixic acid are eluted in this order with the resolution between these peaks being not less than 13.

System repeatability: When the test is repeated 6 times with 10 μL of the standard solution under the above operating conditions, the relative standard deviation of the peak area of nalidixic acid is not more than 2.0%.

Loss on drying <2.41> Not more than 0.20% (1 g, 105°C, 3 hours).

Residue on ignition <2.44> Not more than 0.2% (1 g).

Assay Weigh accurately about 0.3 g of Nalidixic Acid, previously dried, dissolve in 50 mL of *N,N*-dimethylformamide, and titrate <2.50> with 0.1 mol/L tetramethyl ammonium hydroxide VS (potentiometric titration). Separately, to 50 mL of *N,N*-dimethylformamide add 13 mL of a mixture of water and methanol (89:11), perform a blank determination with the solution, and make any necessary correction.

Each mL of 0.1 mol/L tetramethyl ammonium hydroxide VS = 23.22 mg of C₁₂H₁₂N₂O₃

Containers and storage Containers—Tight containers.

Naloxone Hydrochloride

ナロキソン塩酸塩

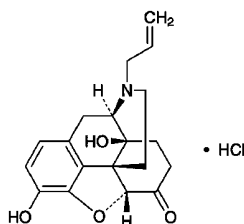

$C_{19}H_{21}NO_4 \cdot HCl$: 363.84
(5*R*,14*S*)-17-Allyl-4,5-epoxy-3,14-dihydroxymorphinan-6-one monohydrochloride
[357-08-4]

Naloxone Hydrochloride contains not less than 98.5% of $C_{19}H_{21}NO_4 \cdot HCl$, calculated on the dried basis.

Description Naloxone Hydrochloride occurs as white to yellowish white, crystals or crystalline powder.

It is freely soluble in water, soluble in methanol, slightly soluble in ethanol (99.5) and in acetic acid (100), and very slightly soluble in acetic anhydride.

It is hygroscopic.

It is gradually colored by light.

Identification (1) Determine the absorption spectrum of a solution of Naloxone Hydrochloride (1 in 10,000) as directed under Ultraviolet-visible Spectrophotometry <2.24>, and compare the spectrum with the Reference Spectrum: both spectra exhibit similar intensities of absorption at the same wavelengths.

(2) Determine the infrared absorption spectrum of Naloxone Hydrochloride, previously dried, as directed in the potassium chloride disk method under Infrared Spectrophotometry <2.25>, and compare the spectrum with the Reference Spectrum: both spectra exhibit similar intensities of absorption at the same wave numbers.

(3) A solution of Naloxone Hydrochloride (1 in 50) responds to the Qualitative Tests <1.09> (2) for chloride.

Optical rotation <2.49> $[\alpha]_D^{25}$: -170 – -181° (0.25 g calculated on the dried basis, water, 10 mL, 100 mm).

pH <2.54> Dissolve 0.10 g of Naloxone Hydrochloride in 10 mL of freshly boiled and cooled water: the pH of the solution is between 4.5 and 5.5.

Purity Related substances—Conduct this procedure as rapidly as possible without exposure to light, using light-resistant containers. Dissolve 0.08 g of Naloxone Hydrochloride in 10 mL of methanol, and use this solution as the sample solution. Pipet 1 mL of the sample solution, add methanol to make exactly 200 mL, and use this solution as the standard solution. Perform the test with these solutions as directed under Thin-layer Chromatography <2.03>. Spot 10 μ L each of the sample solution and standard solution on a plate of silica gel for thin-layer chromatography. Develop with a mixture of ammonia-saturated 1-butanol TS and methanol (20:1) to a distance of about 12 cm, and air-dry the plate. Spray evenly iron (III) chloride-potassium hexacyano-

ferrate (III) TS on the plate: the number of the spot other than the principal spot from the sample solution is not more than 1 and it is not more intense than the spot from the standard solution.

Loss on drying <2.41> Not more than 2.0% [0.1 g, 105°C, 5 hours. Use a desiccator (phosphorus (V) oxide) for cooling].

Residue on ignition <2.44> Not more than 0.2% (0.1 g).

Assay Weigh accurately about 0.3 g of Naloxone Hydrochloride, dissolve in 80 mL of acetic acid (100) by warming. After cooling, add 80 mL of acetic anhydride, and titrate <2.50> with 0.1 mol/L perchloric acid VS (potentiometric titration). Perform a blank determination, and make any necessary correction.

Each mL of 0.1 mol/L perchloric acid VS
= 36.38 mg of $C_{19}H_{21}NO_4 \cdot HCl$

Containers and storage Containers—Tight containers.
Storage—Light-resistant.

Naphazoline Hydrochloride

ナファゾリン塩酸塩

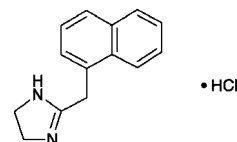

$C_{14}H_{14}N_2 \cdot HCl$: 246.74
2-(Naphthalen-1-ylmethyl)-4,5-dihydro-1*H*-imidazole monohydrochloride
[550-99-2]

Naphazoline Hydrochloride, when dried, contains not less than 98.5% of $C_{14}H_{14}N_2 \cdot HCl$.

Description Naphazoline Hydrochloride occurs as a white, crystalline powder. It is odorless, and has a bitter taste.

It is freely soluble in water, soluble in ethanol (95) and in acetic acid (100), very slightly soluble in acetic anhydride, and practically insoluble in diethyl ether.

Melting point: 255 – 260°C (with decomposition).

Identification (1) To 10 mL of a solution of Naphazoline Hydrochloride (1 in 100) add 5 mL of bromine TS, and boil: a deep purple color develops.

(2) To 30 mL of a solution of Naphazoline Hydrochloride (1 in 100) add 2 mL of sodium hydroxide TS, and extract with two 25-mL portions of diethyl ether. Evaporate the combined diethyl ether extracts to dryness with the aid of a current of air. Dry the residue at 80°C for 1 hour: the residue melts <2.60> between 117°C and 120°C.

(3) Dissolve 0.02 g of the residue obtained in (2) in 2 to 3 drops of dilute hydrochloric acid and 5 mL of water, and add 2 mL of Reinecke salt TS: a red-purple, crystalline precipitate is formed.

(4) A solution of Naphazoline Hydrochloride (1 in 10) responds to the Qualitative Tests <1.09> for chloride.

pH <2.54> Dissolve 0.10 g of Naphazoline Hydrochloride

in 10 mL of freshly boiled and cooled water: the pH of the solution is between 5.0 and 7.0.

Purity (1) Clarity and color of solution—Dissolve 1.0 g of Naphazoline Hydrochloride in 10 mL of water: the solution is clear and colorless.

(2) Heavy metals <1.07>—Proceed with 1.0 g of Naphazoline Hydrochloride according to Method 2, and perform the test. Prepare the control solution with 2.0 mL of Standard Lead Solution (not more than 20 ppm).

Loss on drying <2.41> Not more than 0.5% (1 g, 105°C, 2 hours).

Residue on ignition <2.44> Not more than 0.1% (1 g).

Assay Weigh accurately about 0.4 g of Naphazoline Hydrochloride, previously dried, dissolve in 50 mL of a mixture of acetic anhydride and acetic acid (100) (7:3), and titrate <2.50> with 0.1 mol/L perchloric acid VS (potentiometric titration). Perform a blank determination, and make any necessary correction.

Each mL of 0.1 mol/L perchloric acid VS
= 24.67 mg of $C_{14}H_{14}N_2 \cdot HCl$

Containers and storage Containers—Tight containers.
Storage—Light-resistant.

Naphazoline Nitrate

ナファゾリン硝酸塩

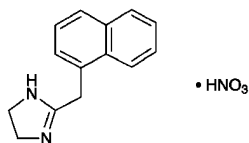

$C_{14}H_{14}N_2 \cdot HNO_3$: 273.29
2-(Naphthalen-1-ylmethyl)-4,5-dihydro-1H-imidazole
mononitrate
[5144-52-5]

Naphazoline Nitrate, when dried, contains not less than 98.5% of $C_{14}H_{14}N_2 \cdot HNO_3$.

Description Naphazoline Nitrate occurs as a white, crystalline powder. It is odorless, and has a bitter taste.

It is freely soluble in acetic acid (100), soluble in ethanol (95), sparingly soluble in water, slightly soluble in acetic anhydride, and practically insoluble in diethyl ether.

Identification (1) To 10 mL of a solution of Naphazoline Nitrate (1 in 100) add 5 mL of bromine TS, and boil: a deep purple color develops.

(2) To 20 mL of a solution of Naphazoline Nitrate (1 in 100) add 5 mL of sodium hydroxide TS, and extract with two 25-mL portions of diethyl ether. Combine the diethyl ether extracts, evaporate to dryness with the aid of a current of air, and dry the residue at 80°C for 1 hour: the residue so obtained melts <2.60> between 117°C and 120°C.

(3) A solution of Naphazoline Nitrate (1 in 20) responds to the Qualitative Tests <1.09> for nitrate.

pH <2.54> Dissolve 0.1 g of Naphazoline Nitrate in 10 mL of freshly boiled and cooled water: the pH of the solution is

between 5.0 and 7.0.

Melting point <2.60> 167 – 170°C.

Purity (1) Clarity and color of solution—Dissolve 0.5 g of Naphazoline Nitrate in 50 mL of water: the solution is clear and colorless.

(2) Heavy metals <1.07>—Proceed with 1.0 g of Naphazoline Nitrate according to Method 2, and perform the test. Prepare the control solution with 2.0 mL of Standard Lead Solution (not more than 20 ppm).

Loss on drying <2.41> Not more than 0.5% (1 g, 105°C, 2 hours).

Residue on ignition <2.44> Not more than 0.1% (1 g).

Assay Weigh accurately about 0.4 g of Naphazoline Nitrate, previously dried, dissolve in 10 mL of acetic acid (100) and 40 mL of acetic anhydride, and titrate <2.50> with 0.1 mol/L perchloric acid VS (indicator: 3 drops of crystal violet TS). Perform a blank determination, and make any necessary correction.

Each mL of 0.1 mol/L perchloric acid VS
= 27.33 mg of $C_{14}H_{14}N_2 \cdot HNO_3$

Containers and storage Containers—Tight containers.
Storage—Light-resistant.

Naphazoline and Chlorpheniramine Solution

ナファゾリン・クロルフェニラミン液

Naphazoline and Chlorpheniramine Solution contains not less than 0.045 w/v% and not more than 0.055 w/v% of naphazoline nitrate ($C_{14}H_{14}N_2 \cdot HNO_3$: 273.29), and not less than 0.09 w/v% and not more than 0.11 w/v% of chlorpheniramine maleate ($C_{16}H_{19}ClN_2 \cdot C_4H_4O_4$: 390.86).

Method of preparation

Naphazoline Nitrate	0.5 g
Chlorpheniramine Maleate	1 g
Chlorobutanol	2 g
Glycerin	50 mL
Purified Water or Purified Water in Containers	a sufficient quantity
	To make 1000 mL

Dissolve, and mix the above ingredients.

Description Naphazoline and Chlorpheniramine Solution is a clear, colorless liquid.

Identification (1) To 20 mL of Naphazoline and Chlorpheniramine Solution add 2 mL of a solution of potassium hydroxide (7 in 10) and 5 mL of pyridine, and heat at 100°C for 5 minutes: a red color is produced (chlorobutanol).

(2) Place 10 mL of Naphazoline and Chlorpheniramine Solution in a glass-stoppered test tube, add 10 mL of ethanol (95), 2 mL of sodium hydroxide TS and 1 mL of a solution of copper (II) chloride dihydrate in ethanol (95) (1 in 10), and shake: a blue color is produced (glycerin).

(3) To 20 mL of Naphazoline and Chlorpheniramine Solution add 5 mL of sodium hydroxide TS, extract with 10 mL of diethyl ether, and separate the diethyl ether layer. Take 5 mL of this solution, distil off the solvent, dissolve the residue in 5 mL of methanol, and use this solution as the sample solution. Separately, dissolve 0.01 g each of naphazoline nitrate and Chlorpheniramine Maleate RS in 10 mL and 5 mL of methanol, respectively, and use these solutions as standard solutions (1) and (2). Perform the test with these solutions as directed under Thin-layer Chromatography <2.03>. Spot 5 μ L each of the sample solution and standard solutions on a plate of silica gel with fluorescent indicator for thin-layer chromatography. Develop the plate with a mixture of chloroform, methanol, acetone and ammonia solution (28) (73:15:10:2) to a distance of about 10 cm, and air-dry the plate. Examine under ultraviolet light (main wavelength: 254 nm): two spots from the sample solution exhibit the same *R_f* values as the spots from standard solutions (1) and (2). Spray evenly Dragendorff's TS on the plate: the spots from standard solutions (1) and (2) and the corresponding spot from the sample solutions reveal an orange color.

Assay Pipet 4 mL of Naphazoline and Chlorpheniramine Solution, add exactly 4 mL of the internal standard solution, then add water to make 10 mL, and use this solution as the sample solution. Weigh accurately about 50 mg of naphazoline nitrate for assay, dried at 105°C for 2 hours, and about 0.1 g of Chlorpheniramine Maleate RS, dried at 105°C for 3 hours, dissolve in water to make exactly 100 mL. Pipet 4 mL of this solution, add exactly 4 mL of the internal standard solution, then add water to make 10 mL, and use this solution as the standard solution. Perform the test with 10 μ L each of the sample solution and standard solutions as directed under Liquid Chromatography <2.01> according to the following conditions, and calculate the ratios, Q_{Ta} and Q_{Tb} , of the peak height of naphazoline and chlorpheniramine to that of the internal standard of the sample solution, and the ratios, Q_{Sa} and Q_{Sb} , of the peak height of naphazoline and chlorpheniramine to that of the internal standard of the standard solution.

$$\begin{aligned} \text{Amount (mg) of naphazoline nitrate (C}_{14}\text{H}_{14}\text{N}_2\cdot\text{HNO}_3) \\ = M_{Sa} \times Q_{Ta}/Q_{Sa} \times 1/25 \end{aligned}$$

$$\begin{aligned} \text{Amount (mg) of chlorpheniramine maleate} \\ (\text{C}_{16}\text{H}_{19}\text{ClN}_2\cdot\text{C}_4\text{H}_4\text{O}_4) \\ = M_{Sb} \times Q_{Tb}/Q_{Sb} \times 1/25 \end{aligned}$$

M_{Sa} : Amount (mg) of naphazoline nitrate for assay
 M_{Sb} : Amount (mg) of Chlorpheniramine Maleate RS

Internal standard solution—A solution of ethenzamide in methanol (1 in 1000).

Operating conditions—

Detector: An ultraviolet absorption photometer (wavelength: 254 nm).

Column: A stainless steel column, about 4 mm in inside diameter and 25 to 30 cm in length, packed with octadecylsilanized silica gel for liquid chromatography (5 μ m in particle diameter).

Column temperature: Room temperature.

Mobile phase: A mixture of acetonitrile and a solution of sodium laurylsulfate (1 in 500) in diluted phosphoric acid (1 in 1000) (1:1).

Flow rate: Adjust the flow rate so that the retention time of chlorpheniramine is about 10 minutes.

Selection of column: Proceed with 10 μ L of the standard solution under the above operating conditions. Use a column giving well-resolved peaks of the internal standard, naphazoline and chlorpheniramine in this order.

Containers and storage Containers—Tight containers.

Storage—Light-resistant.

Naproxen

ナプロキセン

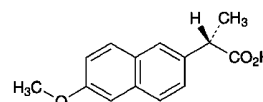

$\text{C}_{14}\text{H}_{14}\text{O}_3$; 230.26
 (2*S*)-2-(6-Methoxynaphthalen-2-yl)propanoic acid
 [22204-53-1]

Naproxen, when dried, contains not less than 98.5% of $\text{C}_{14}\text{H}_{14}\text{O}_3$.

Description Naproxen occurs as white crystals or crystalline powder. It is odorless.

It is freely soluble in acetone, soluble in methanol, in ethanol (99.5) and in chloroform, sparingly soluble in diethyl ether, and practically insoluble in water.

It dissolves in sodium hydroxide TS.

Identification (1) Dissolve 0.01 g of Naproxen in 5 mL of methanol, add 5 mL of water, then add 2 mL of potassium iodide TS and 5 mL of a solution of potassium iodate (1 in 100), and shake: a yellow to yellow-brown color develops. To this solution add 5 mL of chloroform, and shake: a light red-purple color develops in the chloroform layer.

(2) To 1 mL of a solution of Naproxen in ethanol (99.5) (1 in 300) add 4 mL of hydroxylamine perchlorate-dehydrated ethanol TS and 1 mL of *N,N'*-dicyclohexylcarbodiimide-dehydrated ethanol TS, shake well, and allow to stand in lukewarm water for 20 minutes. After cooling, add 1 mL of iron (III) perchlorate-dehydrated ethanol TS, and shake: a red-purple color develops.

(3) Determine the absorption spectrum of a solution of Naproxen in ethanol (99.5) (1 in 50,000) as directed under Ultraviolet-visible Spectrophotometry <2.24>, and compare the spectrum with the Reference Spectrum: both spectra exhibit similar intensities of absorption at the same wavelengths.

(4) Determine the infrared absorption spectrum of Naproxen, previously dried, as directed in the potassium bromide disk method under Infrared Spectrophotometry <2.25>, and compare the spectrum with the Reference Spectrum: both spectra exhibit similar intensities of absorption at the same wave numbers.

Optical rotation <2.49> $[\alpha]_D^{25}$: +63.0 – +68.5° (after drying, 0.1 g, chloroform, 10 mL, 100 mm).

Melting point <2.60> 154 – 158°C.

Purity (1) Clarity of solution—Dissolve 2.0 g of Naproxen in 20 mL of acetone: the solution is clear. Perform the

test with this solution as directed under Ultraviolet-visible Spectrophotometry <2.24>: the absorbance at 400 nm is not more than 0.070.

(2) Heavy metals <1.07>—Proceed with 2.0 g of Naproxen according to Method 2, and perform the test. Prepare the control solution with 2.0 mL of Standard Lead Solution (not more than 10 ppm).

(3) Arsenic <1.11>—Prepare the test solution with 2.0 g of Naproxen according to Method 3, and perform the test (not more than 1 ppm).

(4) Related substances—Conduct this procedure without exposure to daylight, using light-resistant vessels. Dissolve 0.10 g of Naproxen in 10 mL of a mixture of chloroform and ethanol (99.5) (1:1), and use this solution as the sample solution. Pipet 2 mL of the sample solution, and add a mixture of chloroform and ethanol (99.5) (1:1) to make exactly 100 mL. Pipet 5 mL of this solution, add a mixture of chloroform and ethanol (99.5) (1:1) to make exactly 50 mL, and use this solution as the standard solution. Perform the test with these solutions as directed under Thin-layer Chromatography <2.03>. Spot 10 μ L each of the sample solution and standard solution on a plate of silica gel with fluorescent indicator for thin-layer chromatography. Develop the plate with a mixture of hexane, dichloromethane, tetrahydrofuran and acetic acid (100) (50:30:17:3) to a distance of about 12 cm, and air-dry the plate. Examine under ultraviolet light (main wavelength: 254 nm): the spots other than the principal spot and the spot of the starting point from the sample solution are not more intense than the spot from the standard solution.

Loss on drying <2.41> Not more than 0.5% (1 g, 105°C, 3 hours).

Residue on ignition <2.44> Not more than 0.1% (1 g).

Assay Weigh accurately about 0.5g of Naproxen, previously dried, add 100 mL of diluted methanol (4 in 5), dissolve by gentle warming if necessary, and titrate <2.50> with 0.1 mol/L sodium hydroxide VS (indicator: 3 drops of phenolphthalein TS). Perform a blank determination, and make any necessary correction.

Each mL of 0.1 mol/L sodium hydroxide VS
= 23.03 mg of C₁₄H₁₄O₃

Containers and storage Containers—Well-closed containers.

Storage—Light-resistant.

Nateglinide

ナテグリニド

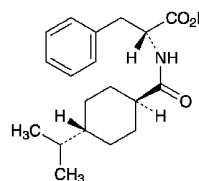

C₁₉H₂₇NO₃: 317.42

N-[*trans*-4-(1-Methylethyl)cyclohexanecarbonyl]-D-phenylalanine
[105816-04-4]

Nateglinide, when dried, contains not less than 98.0% and not more than 102.0% of C₁₉H₂₇NO₃.

Description Nateglinide occurs as a white crystalline powder.

It is freely soluble in methanol and in ethanol (99.5), sparingly soluble in acetonitrile, and practically insoluble in water.

It dissolves in dilute sodium hydroxide TS.

Identification (1) Determine the absorption spectrum of a solution of Nateglinide in methanol (1 in 1000) as directed under Ultraviolet-visible Spectrophotometry <2.24>, and compare the spectrum with the Reference Spectrum or the spectrum of a solution of Nateglinide RS prepared in the same manner as the sample solution: both spectra exhibit similar intensities of absorption at the same wavelengths.

(2) Determine the infrared absorption spectrum of Nateglinide as directed in the potassium bromide disk method under Infrared Spectrophotometry <2.25>, and compare the spectrum with the Reference Spectrum or the spectrum of Nateglinide RS: both spectra exhibit similar intensities of absorption at the same wave numbers. If any difference appears between the spectra, recrystallize the sample and the reference standard according to the method otherwise specified, filter and dry the crystals, and perform the test with the crystals.

Optical rotation <2.49> [α]_D²⁰: -36.5 - -40.0° (after drying 0.2 g, dilute sodium hydroxide TS, 20 mL, 100 mm).

Purity (1) Heavy metals <1.07>—Proceed with 2.0 g of Nateglinide according to Method 2, and perform the test. Prepare the control solution with 2.0 mL of Standard Lead Solution (not more than 10 ppm).

(2) Related substances—Dissolve 0.25 g of Nateglinide in 20 mL of acetonitrile. To 4 mL of this solution add the mobile phase to make 25 mL, and use this solution as the sample solution. Pipet 2.5 mL of the sample solution, and add the mobile phase to make exactly 50 mL. Pipet 2 mL of this solution, add the mobile phase to make exactly 100 mL, and use this solution as the standard solution. Perform the test with exactly 10 μ L each of the sample solution and standard solution as directed under Liquid Chromatography <2.01> according to the following conditions, and determine each peak area by the automatic integration method: the area of the peak other than nateglinide from the sample solution is not larger than the peak area of nateglinide from the standard solution.

Operating conditions—

Detector, column, column temperature, mobile phase, and flow rate: Proceed as directed in the operating conditions in the Assay.

Time span of measurement: About 4 times as long as the retention time of nateglinide, beginning after the solvent peak.

System suitability—

System performance: When the procedure is run with 10 μL of the standard solution under the above operating conditions, the number of theoretical plates and the symmetry factor of the peak of nateglinide are not less than 6000 and not more than 1.2, respectively.

System repeatability: When the test is repeated 6 times with 10 μL of the standard solution under the above operating conditions, the relative standard deviation of the peak area of nateglinide is not more than 2.0%.

(3) Residual solvent—Being specified separately.

Loss on drying <2.41> Not more than 0.2% (1 g, 105°C, 2 hours).

Residue on ignition <2.44> Not more than 0.1% (1 g).

Assay Weigh accurately about 0.1 g of Nateglinide, previously dried, and dissolve in acetonitrile to make exactly 20 mL. Pipet 5 mL of this solution, add exactly 5 mL of the internal standard solution, add the mobile phase to make 50 mL, and use this solution as the sample solution. Separately, weigh accurately about 50 mg of Nateglinide RS, previously dried, and dissolve in acetonitrile to make exactly 20 mL. Pipet 10 mL of this solution, add exactly 5 mL of the internal standard solution, add the mobile phase to make 50 mL, and use this solution as the standard solution. Perform the test with 10 μL each of the sample solution and standard solution as directed under Liquid Chromatography <2.01> according to the following conditions, and calculate the ratios, Q_T and Q_S , of the peak area of nateglinide to that of the internal standard.

$$\text{Amount (mg) of } C_{19}H_{27}NO_3 = M_S \times Q_T/Q_S \times 2$$

M_S : Amount (mg) of Nateglinide RS

Internal standard solution—A solution of propyl parahydroxybenzoate in the mobile phase (1 in 500).

Operating conditions—

Detector: An ultraviolet absorption photometer (wavelength: 210 nm).

Column: A stainless steel column 4.6 mm in inside diameter and 15 cm in length, packed with octadecylsilanized silica gel for liquid chromatography (5 μm in particle diameter).

Column temperature: A constant temperature of about 40°C.

Mobile phase: Adjust 0.05 mol/L sodium dihydrogen phosphate TS to pH 2.5 with phosphoric acid. To 550 mL of this solution add 450 mL of acetonitrile for liquid chromatography.

Flow rate: Adjust the flow rate so that the retention time of nateglinide is about 10 minutes.

System suitability—

System performance: When the procedure is run with 10 μL of the standard solution under the above operating conditions, the internal standard and nateglinide are eluted in this order with the resolution between these peaks being not less than 19.

System repeatability: When the test is repeated 6 times with 10 μL of the standard solution under the above operating conditions, the relative standard deviation of the ratio of the peak area of nateglinide to that of the internal standard is not more than 1.0%.

Containers and storage Containers—Well-closed containers.

Nateglinide Tablets

ナテグリニド錠

Nateglinide Tablets contain not less than 96.0% and not more than 104.0% of the labeled amount of nateglinide ($C_{19}H_{27}NO_3$; 317.42).

Method of preparation Prepare as directed under Tablets, with Nateglinide.

Identification To an amount of powdered Nateglinide Tablets, equivalent to 20 mg of Nateglinide according to the labeled amount, add 20 mL of methanol, shake, and filter. Determine the absorption spectrum of the filtrate as directed under Ultraviolet-visible Spectrophotometry <2.24>: it exhibits maxima between 246 nm and 250 nm, between 251 nm and 255 nm, between 257 nm and 261 nm and between 262 nm and 266 nm.

Uniformity of dosage units <6.02> Perform the test according to the following method: it meets the requirement of the Content uniformity test.

To 1 tablet of Nateglinide Tablets add 10 mL of 0.05 mol/L sodium dihydrogen phosphate TS adjusted to pH 2.5 with phosphoric acid, shake to disintegrate the tablet, and disperse to fine particles with the aid of ultrasonic waves. Add exactly 3V/50 mL of the internal standard solution, add 3V/5 mL of acetonitrile, shake for 10 minutes, and add acetonitrile to make V mL so that each mL contains about 0.6 mg of nateglinide ($C_{19}H_{27}NO_3$). Filter the solution through a membrane filter with a pore size not exceeding 0.45 μm , and discard the first 5 mL of the filtrate. To 8 mL of the subsequent filtrate add the mobile phase to make 10 mL, and use this solution as the sample solution. Separately, weigh accurately about 50 mg of Nateglinide RS, previously dried at 105°C for 2 hours, and dissolve in acetonitrile to make exactly 10 mL. Pipet 6 mL of this solution, add exactly 3 mL of the internal standard solution, and add the mobile phase to make 25 mL. To 8 mL of this solution add the mobile phase to make 20 mL, and use this solution as the standard solution. Perform the test with 10 μL each of the sample solution and standard solution as directed under Liquid Chromatography <2.01>, and calculate the ratios, Q_T and Q_S , of the peak area of nateglinide to that of the internal standard.

$$\begin{aligned} \text{Amount (mg) of nateglinide } (C_{19}H_{27}NO_3) \\ = M_S \times Q_T/Q_S \times 3V/250 \end{aligned}$$

M_S : Amount (mg) of Nateglinide RS

Internal standard solution—A solution of propyl parahydroxybenzoate in acetonitrile (1 in 250).

Operating conditions—

Proceed as directed in the operating conditions in the

Assay.

System suitability—

System performance: When the procedure is run with 10 μL of the standard solution under the above operating conditions, the internal standard and nateglinide are eluted in this order with the resolution between these peaks being not less than 19.

System repeatability: When the test is repeated 6 times with 10 μL of the standard solution under the above operating conditions, the relative standard deviation of the ratio of the peak area of nateglinide to that of the internal standard is not more than 1.0%.

Dissolution <6.10> When the test is performed at 50 revolutions per minute according to the Paddle method, using 900 mL of the 2nd fluid for dissolution test as the dissolution medium, the dissolution rate in 45 minutes of a 30-mg tablet and that in 30 minutes of a 90-mg tablet of Nateglinide Tablets is not less than 75%, respectively.

Start the test with 1 tablet of Nateglinide Tablets, withdraw not less than 20 mL of the medium at the specified minute after starting the test, and filter through a membrane filter with a pore size not exceeding 0.45 μm . Discard the first 5 mL of the filtrate, pipet V mL of the subsequent filtrate, add the dissolution medium to make exactly V' mL so that each mL contains about 33 μg of nateglinide ($\text{C}_{19}\text{H}_{27}\text{NO}_3$) according to the labeled amount, and use this solution as the sample solution. Separately, weigh accurately about 33 mg of Nateglinide RS, previously dried at 105°C for 2 hours, and dissolve in acetonitrile to make exactly 100 mL. Pipet 5 mL of this solution, add the mobile phase to make exactly 50 mL, and use this solution as the standard solution. Perform the test with exactly 10 μL each of the sample solution and standard solution as directed under Liquid Chromatography <2.01> according to the following conditions, and determine the peak areas, A_T and A_S , of nateglinide of both solutions.

Dissolution rate (%) with respect to the labeled amount of nateglinide ($\text{C}_{19}\text{H}_{27}\text{NO}_3$)

$$= M_S \times A_T / A_S \times V' / V \times 1 / C \times 90$$

M_S : Amount (mg) of Nateglinide RS

C : Labeled amount (mg) of nateglinide ($\text{C}_{19}\text{H}_{27}\text{NO}_3$) in 1 tablet

Operating conditions—

Proceed as directed in the operating conditions in the Assay.

System suitability—

System performance: When the procedure is run with 10 μL of the standard solution under the above operating conditions, the number of theoretical plates and the symmetry factor of the peak of nateglinide are not less than 8000 and not more than 1.5, respectively.

System repeatability: When the test is repeated 6 times with 10 μL of the standard solution under the above operating conditions, the relative standard deviation of the peak area of nateglinide is not more than 2.0%.

Assay To 20 Nateglinide Tablets add $V/5$ mL of 0.05 mol/L sodium dihydrogen phosphate TS adjusted to pH 2.5 with phosphoric acid, shake to disintegrate the tablets, and disperse to fine particles with the aid of ultrasonic waves. Then, add $V/2$ mL of acetonitrile and exactly $V/10$ mL of

the internal standard solution, shake for 10 minutes, and add acetonitrile to make V mL so that each mL contains about 6 mg of nateglinide ($\text{C}_{19}\text{H}_{27}\text{NO}_3$). Filter this solution through a membrane filter with a pore size not exceeding 0.45 μm , discard the first 5 mL of the filtrate, to 4 mL of the subsequent filtrate add the mobile phase to make 50 mL, and use this solution as the sample solution. Separately, weigh accurately about 60 mg of Nateglinide RS, previously dried at 105°C for 2 hours, add exactly 1 mL of the internal standard solution, and add acetonitrile to make 10 mL. To 4 mL of this solution add the mobile phase to make 50 mL, and use this solution as the standard solution. Perform the test with 10 μL each of the sample solution and standard solution as directed under Liquid Chromatography <2.01> according to the following conditions, and calculate the ratios, Q_T and Q_S , of the peak area of nateglinide to that of the internal standard.

$$\begin{aligned} &\text{Amount (mg) of nateglinide (C}_{19}\text{H}_{27}\text{NO}_3\text{) in 1 tablet} \\ &= M_S \times Q_T / Q_S \times V / 200 \end{aligned}$$

M_S : Amount (mg) of Nateglinide RS

*Internal standard solution—*A solution of propyl parahydroxybenzoate in acetonitrile (3 in 125).

Operating conditions—

Detector: An ultraviolet absorption photometer (wavelength: 210 nm).

Column: A stainless steel column 4.6 mm in inside diameter and 15 cm in length, packed with octadecylsilanized silica gel for liquid chromatography (5 μm in particle diameter).

Column temperature: A constant temperature of about 40°C.

Mobile phase: Adjust to pH 2.5 of 0.05 mol/L sodium dihydrogen phosphate TS with phosphoric acid. To 550 mL of this solution add 450 mL of acetonitrile.

Flow rate: Adjust the flow rate so that the retention time of nateglinide is about 10 minutes.

System suitability—

System performance: When the procedure is run with 10 μL of the standard solution under the above operating conditions, the internal standard and nateglinide are eluted in this order with the resolution between these peaks being not less than 19.

System repeatability: When the test is repeated 6 times with 10 μL of the standard solution under the above operating conditions, the relative standard deviation of the ratio of the peak area of nateglinide to that of the internal standard is not more than 1.0%.

Containers and storage Containers—Tight containers.

Neostigmine Methylsulfate

ネオスチグミンメチル硫酸塩

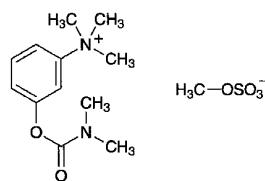

$C_{13}H_{22}N_2O_6S$: 334.39

3-(Dimethylcarbamoyloxy)-*N,N,N*-trimethylanilinium methyl sulfate
[51-60-5]

Neostigmine Methylsulfate, when dried, contains not less than 98.0% and not more than 102.0% of $C_{13}H_{22}N_2O_6S$.

Description Neostigmine Methylsulfate occurs as a white, crystalline powder.

It is very soluble in water, and freely soluble in acetonitrile and in ethanol (95).

Identification (1) Determine the absorption spectrum of a solution of Neostigmine Methylsulfate (1 in 2000) as directed under Ultraviolet-visible Spectrophotometry <2.24>, and compare the spectrum with the Reference Spectrum or the spectrum of a solution of Neostigmine Methylsulfate RS prepared in the same manner as the sample solution: both spectra exhibit similar intensities of absorption at the same wavelengths.

(2) Determine the infrared absorption spectrum of Neostigmine Methylsulfate, previously dried, as directed in the potassium bromide disk method under Infrared Spectrophotometry <2.25>, and compare the spectrum with the Reference Spectrum or the spectrum of dried Neostigmine Methylsulfate RS: both spectra exhibit similar intensities of absorption at the same wave numbers.

pH <2.54> Dissolve 1.0 g of Neostigmine Methylsulfate in 10 mL of freshly boiled and cooled water: the pH of the solution is between 3.0 and 5.0.

Melting point <2.60> 145 – 149°C.

Purity (1) Clarity and color of solution—Dissolve 1.0 g of Neostigmine Methylsulfate in 10 mL of water: the solution is clear and colorless.

(2) Sulfate—Dissolve 0.20 g of Neostigmine Methylsulfate in 10 mL of water, add 1 mL of dilute hydrochloric acid and 1 mL of barium chloride TS: no turbidity is produced immediately.

(3) Dimethylaminophenol—Dissolve 0.10 g of Neostigmine Methylsulfate in 5 mL of water, add 1 mL of sodium hydroxide TS, and while cooling with ice, add 1 mL of diazobenzenesulfonic acid TS: no color develops.

Loss on drying <2.41> Not more than 1.0% (1 g, 105°C, 3 hours).

Residue on ignition <2.44> Not more than 0.1% (1 g).

Assay Weigh accurately about 25 mg each of Neostigmine Methylsulfate and Neostigmine Methylsulfate RS, previously

dried, dissolve each in the mobile phase to make exactly 50 mL, and use these solutions as the sample solution and the standard solution, respectively. Perform the test with exactly 10 μ L each of the sample solution and standard solution as directed under Liquid Chromatography <2.01> according to the following conditions, and determine the peak areas, A_T and A_S , of neostigmine in each solution.

$$\text{Amount (mg) of } C_{13}H_{22}N_2O_6S = M_S \times A_T/A_S$$

M_S : Amount (mg) of Neostigmine Methylsulfate RS

Operating conditions—

Detector: An ultraviolet absorption photometer (wavelength: 259 nm).

Column: A stainless steel column 4.6 mm in inside diameter and 15 cm in length, packed with octadecylsilanized silica gel for liquid chromatography (5 μ m in particle diameter).

Column temperature: A constant temperature of about 25°C.

Mobile phase: Dissolve 3.12 g of sodium dihydrogenphosphate dihydrate in 1000 mL of water, adjust to pH 3.0 with phosphoric acid, and add 0.871 g of sodium 1-pentanesulfonate to dissolve. To 890 mL of this solution add 110 mL of acetonitrile.

Flow rate: Adjust the flow rate so that the retention time of neostigmine is about 9 minutes.

System suitability—

System performance: Dissolve 25 mg of Neostigmine Methylsulfate and 4 mg of dimethylaminophenol in 50 mL of the mobile phase. When the procedure is run with 10 μ L of this solution under the above operating conditions, dimethylaminophenol and neostigmine are eluted in this order with the resolution between these peaks being not less than 6.

System repeatability: When the test is repeated 6 times with 10 μ L of the standard solution under the above operating conditions, the relative standard deviation of the peak areas of neostigmine methylsulfate is not more than 1.0%.

Containers and storage Containers—Tight containers.

Neostigmine Methylsulfate Injection

ネオスチグミンメチル硫酸塩注射液

Neostigmine Methylsulfate Injection is an aqueous solution for injection.

It contains not less than 93.0% and not more than 107.0% of the labeled amount of neostigmine methylsulfate ($C_{13}H_{22}N_2O_6S$: 334.39).

Method of preparation Prepare as directed under Injections, with Neostigmine Methylsulfate.

Description Neostigmine Methylsulfate Injection is a clear, colorless liquid.

It is slowly affected by light.

pH: 5.0 – 6.5

Identification Take a volume of Neostigmine Methylsulfate Injection equivalent to 5 mg of neostigmine methylsulfate according to the labeled amount, add water to make 10 mL if necessary, and determine the absorption spectrum of this solution as directed under Ultraviolet-visible Spectro-

photometry <2.24>: it exhibits a maximum between 257 nm and 261 nm.

Bacterial endotoxins <4.01> Less than 5 EU/mg.

Extractable volume <6.05> It meets the requirement.

Foreign insoluble matter <6.06> Perform the test according to Method 1: it meets the requirement.

Insoluble particulate matter <6.07> It meets the requirement.

Sterility <4.06> Perform the test according to the Membrane filtration method: it meets the requirement.

Assay Use Neostigmine Methylsulfate Injection as the sample solution. Separately, weigh accurately about 25 mg of Neostigmine Methylsulfate RS, previously dried at 105°C for 3 hours, dissolve in the mobile phase to make exactly 50 mL, and use this solution as the standard solution. Proceed as directed in the Assay under Neostigmine Methylsulfate.

$$\text{Amount (mg) of neostigmine methylsulfate (C}_{13}\text{H}_{22}\text{N}_2\text{O}_6\text{S)} \\ = M_S \times A_T/A_S$$

M_S : Amount (mg) of Neostigmine Methylsulfate RS

Containers and storage Containers—Hermetic containers.
Storage—Light-resistant.

Nicardipine Hydrochloride

ニカルジピン塩酸塩

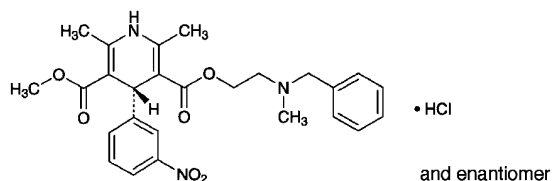

$\text{C}_{26}\text{H}_{29}\text{N}_3\text{O}_6 \cdot \text{HCl}$: 515.99

2-[Benzyl(methyl)amino]ethyl methyl (4*RS*)-
2,6-dimethyl-4-(3-nitrophenyl)-1,4-dihydropyridine-
3,5-dicarboxylate monohydrochloride
[54527-84-3]

Nicardipine hydrochloride, when dried, contains not less than 98.5% of $\text{C}_{26}\text{H}_{29}\text{N}_3\text{O}_6 \cdot \text{HCl}$.

Description Nicardipine Hydrochloride occurs as a pale greenish yellow crystalline powder.

It is freely soluble in methanol and in acetic acid (100), sparingly soluble in ethanol (99.5), and slightly soluble in water, in acetonitrile and in acetic anhydride.

A solution of Nicardipine Hydrochloride in methanol (1 in 20) shows no optical rotation.

It is gradually affected by light.

Identification (1) Determine the absorption spectrum of a solution of Nicardipine Hydrochloride in ethanol (99.5) (1 in 100,000) as directed under Ultraviolet-visible Spectrophotometry <2.24>, and compare the spectrum with the Reference Spectrum: both spectra exhibit similar intensities of absorption at the same wavelengths.

(2) Determine the infrared absorption spectrum of

Nicardipine Hydrochloride, previously dried, as directed in the potassium bromide disk method under Infrared Spectrophotometry <2.25>, and compare the spectrum with the Reference Spectrum: both spectra exhibit similar intensities of absorption at the same wave numbers.

(3) Dissolve 0.02 g of Nicardipine Hydrochloride in 10 mL of water and 3 mL of nitric acid: the solution responds to the Qualitative Tests <1.09> for chloride.

Melting point <2.60> 167 – 171°C.

Purity (1) Heavy metals <1.07>—Proceed with 1.0 g of Nicardipine Hydrochloride according to Method 4, and perform the test. Prepare the control solution with 2.0 mL of Standard Lead Solution (not more than 20 ppm).

(2) Related substances—Conduct this procedure without exposure to daylight, using light-resistant vessels. Dissolve 0.10 g of Nicardipine Hydrochloride in 50 mL of the mobile phase, and use this solution as the sample solution. Pipet 1 mL of the sample solution, add the mobile phase to make exactly 50 mL, then take exactly 1 mL of this solution, add the mobile phase to make exactly 10 mL, and use this solution as the standard solution. Perform the test with exactly 10 μL each of the sample solution and standard solution as directed under Liquid Chromatography <2.01> according to the following conditions. Determine each peak area of both solutions by the automatic integration method: the area of each peak other than the peak of nicardipine from the sample solution is not larger than the peak area of nicardipine from the standard solution, and the total area of each peak other than the peak of nicardipine is not larger than 2 times the peak area of nicardipine from the standard solution.

Operating conditions—

Detector: An ultraviolet absorption photometer (wavelength: 254 nm).

Column: A stainless steel column 4.6 mm in inside diameter and 15 cm in length, packed with octadecylsilanized silica gel for liquid chromatography (5 μm in particle diameter).

Column temperature: A constant temperature of about 30°C.

Mobile phase: A mixture of a solution of perchloric acid (43 in 50,000) and acetonitrile (3:2).

Flow rate: Adjust the flow rate so that the retention time of nicardipine is about 6 minutes.

Time span of measurement: About 4 times as long as the retention time of nicardipine beginning after the solvent peak.

System suitability—

Test for required detection: To exactly 2 mL of the standard solution add the mobile phase to make exactly 20 mL. Confirm that the peak area of nicardipine obtained from 10 μL of this solution is equivalent to 8 to 12% of that from 10 μL of the standard solution.

System performance: Dissolve 2 mg each of Nicardipine Hydrochloride and nifedipine in 50 mL of the mobile phase. When the procedure is run with 10 μL of this solution under the above operating conditions, nicardipine and nifedipine are eluted in this order with the resolution between these peaks being not less than 3.

System repeatability: When the test is repeated 6 times with 10 μL of the standard solution under the above operating conditions, the relative standard deviation of the peak areas of nicardipine is not more than 3%.

Loss on drying <2.41> Not more than 1.0% (1 g, 105°C, 2 hours).

Residue on ignition <2.44> Not more than 0.1% (1 g).

Assay Conduct this procedure without exposure to daylight, using light-resistant vessels. Weigh accurately about 0.9 g of Nicardipine Hydrochloride, previously dried, dissolve in 100 mL of a mixture of acetic anhydride and acetic acid (100) (7:3), and titrate <2.50> with 0.1 mol/L perchloric acid VS (potentiometric titration). Perform a blank determination, and make any necessary correction.

Each mL of 0.1 mol/L perchloric acid VS
= 51.60 mg of $C_{26}H_{29}N_3O_6.HCl$

Containers and storage Containers—Well-closed containers.

Storage—Light-resistant.

Nicardipine Hydrochloride Injection

ニカルジピン塩酸塩注射液

Nicardipine Hydrochloride Injection is an aqueous solution for injection.

It contains not less than 93.0% and not more than 107.0% of the labeled amount of nicardipine hydrochloride ($C_{26}H_{29}N_3O_6.HCl$; 515.99).

Method of preparation Prepare as directed under Injections, with Nicardipine Hydrochloride.

Description Nicardipine Hydrochloride Injection occurs as a clear pale yellow liquid.

It is gradually changed by light.

Identification To a volume of Nicardipine Hydrochloride Injection, equivalent to 1 mg of Nicardipine Hydrochloride according to the labeled amount, add ethanol (99.5) to make 100 mL. Determine the absorption spectrum of this solution as directed under Ultraviolet-visible Spectrophotometry <2.24>: it exhibits maxima between 235 nm and 239 nm, and between 351 nm and 355 nm.

pH <2.54> 3.0 – 4.5

Purity Related substances—Conduct the procedure without exposure to day-light using light-resistant vessels. To a volume of Nicardipine Hydrochloride Injection, equivalent to 5 mg of Nicardipine Hydrochloride according to the labeled amount, add the mobile phase to make 10 mL, and use this solution as the sample solution. To exactly 2 mL of the sample solution add the mobile phase to make exactly 100 mL, and use this solution as the standard solution. Perform the test with exactly 10 μ L each of the sample solution and standard solution as directed under Liquid Chromatography <2.01> according to the following conditions, and determine the peak areas of these solutions by the automatic integration method: the areas of the peaks other than nicardipine from the sample solution are not larger than the peak area of nicardipine from the standard solution, and the total of the areas of the peaks other than nicardipine is not larger than 2 times of the peak area of nicardipine from the stand-

ard solution.

Operating conditions—

Detector, column, column temperature, mobile phase, and flow rate: Proceed as directed in the operating conditions in the Assay.

Time span of measurement: About 3 times as long as the retention time of nicardipine beginning after the solvent peak.

System suitability—

Test for required detectability: To exactly 2 mL of the standard solution add the mobile phase to make exactly 20 mL. Confirm that the peak area of nicardipine obtained from 10 μ L of this solution is equivalent to 8 to 12% of that from 10 μ L of the standard solution.

System performance: Proceed as directed in the system suitability in the Assay.

System repeatability: When the test is repeated 5 times with 10 μ L of the standard solution under the above operating conditions, the relative standard deviation of the peak areas of nicardipine is not more than 1.0%.

Bacterial endotoxins <4.01> Less than 8.33 EU/mg.

Extractable volume <6.05> It meets the requirement.

Foreign insoluble matter <6.06> Perform the test according to Method 1: it meets the requirement.

Insoluble particulate matter <6.07> It meets the requirement.

Sterility <4.06> Perform the test according to the Membrane filtration method: it meets the requirement.

Assay Conduct the procedure without exposure to daylight using light-resistant vessels. To an exact volume of Nicardipine Hydrochloride Injection, equivalent to about 2 mg of nicardipine hydrochloride ($C_{26}H_{29}N_3O_6.HCl$), add exactly 5 mL of the internal standard solution and methanol to make 50 mL, and use this solution as the sample solution. Separately, weigh accurately about 50 mg of nicardipine hydrochloride for assay, previously dried at 105°C for 2 hours, dissolve in methanol to make exactly 50 mL. Pipet 2 mL of this solution, add exactly 5 mL of the internal standard solution and methanol to make 50 mL, and use this solution as the standard solution. Perform the test with 10 μ L each of the sample solution and standard solution as directed under Liquid Chromatography <2.01> according to the following conditions, and calculate the ratios, Q_T and Q_S , of the peak area of nicardipine to that of the internal standard.

$$\begin{aligned} & \text{Amount (mg) of nicardipine hydrochloride} \\ & (C_{26}H_{29}N_3O_6.HCl) \\ & = M_S \times Q_T / Q_S \times 1/25 \end{aligned}$$

M_S : Amount (mg) of nicardipine hydrochloride for assay

Internal standard solution—A solution of di-*n*-butyl phthalate in methanol (1 in 625).

Operating conditions—

Detector: An ultraviolet absorption photometer (wavelength: 254 nm).

Column: A stainless steel column 4.6 mm in inside diameter and 15 cm in length, packed with octadecylsilanized silica gel for liquid chromatography (5 μ m in particle diameter).

Column temperature: A constant temperature of about 40°C.

Mobile phase: Dissolve 1.36 g of potassium dihydrogen phosphate in water to make 1000 mL. To 320 mL of this solution add 680 mL of methanol.

Flow rate: Adjust the flow rate so that the retention time of nicardipine is about 8 minutes.

System suitability—

System performance: When the procedure is run with 10 μ L of the standard solution under the above operating conditions, nicardipine and the internal standard are eluted in this order with the resolution between these peaks being not less than 6.

System repeatability: When the test is repeated 5 times with 10 μ L of the standard solution under the above operating conditions, the relative standard deviation of the peak areas of nicardipine is not more than 1.0%.

Containers and storage Containers—Hermetic containers. Colored containers may be used.

Storage—Light-resistant.

Nicergoline

ニセルゴリン

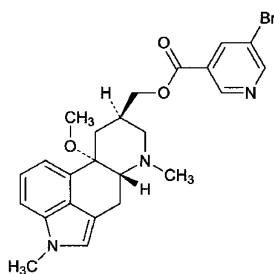

$C_{24}H_{26}BrN_3O_3$: 484.39

[(8*R*,10*S*)-10-Methoxy-1,6-dimethylergolin-8-yl]methyl
5-bromopyridine-3-carboxylate
[27848-84-6]

Nicergoline, when dried, contains not less than 98.5% and not more than 101.0% of $C_{24}H_{26}BrN_3O_3$.

Description Nicergoline occurs as white to light yellow, crystals or crystalline powder.

It is soluble in acetonitrile, in ethanol (99.5) and in acetic anhydride, and practically insoluble in water.

It is gradually colored to light brown by light.

Melting point: about 136°C (with decomposition).

Identification (1) Determine the absorption spectrum of a solution of Nicergoline in ethanol (99.5) (1 in 100,000) as directed under Ultraviolet-visible Spectrophotometry <2.24>, and compare the spectrum with the Reference Spectrum: both spectra exhibit similar intensities of absorption at the same wavelengths.

(2) Determine the infrared absorption spectrum of Nicergoline as directed in the potassium bromide disk method under Infrared Spectrophotometry <2.25>, and compare the spectrum with the Reference Spectrum: both spectra exhibit similar intensities of absorption at the same wave numbers.

Optical rotation <2.49> $[\alpha]_D^{20}$: +5.2 – +6.2° (after drying, 0.5 g, ethanol (95), 10 mL, 100 mm).

Purity (1) Heavy metals <1.07>—Proceed with 2.0 g of Nicergoline according to Method 2, and perform the test. Prepare the control solution with 2.0 mL of Standard Lead Solution (not more than 10 ppm).

(2) Related substances—Dissolve 25 mg of Nicergoline in 25 mL of acetonitrile, and use this solution as the sample solution. Pipet 1 mL of the sample solution, and add acetonitrile to make exactly 100 mL. Pipet 10 mL of this solution, add acetonitrile to make exactly 50 mL, and use this solution as the standard solution. Perform the test with exactly 20 μ L each of the sample solution and standard solution as directed under Liquid Chromatography <2.01> according to the following conditions, and determine each peak area by the automatic integration method: the area of the peak, having the relative retention time of about 0.5 with respect to nicergoline, is not larger than 4 times the peak area of nicergoline from the standard solution, and the area of the peak other than nicergoline and other than the peak mentioned above is not larger than 2.5 times the peak area of nicergoline from the standard solution. The peak which area is larger than the peak area of nicergoline from the standard solution is not more than two peaks, and the total area of the peaks other than the peak of nicergoline is not larger than 7.5 times the peak area of nicergoline from the standard solution.

Operating conditions—

Detector: An ultraviolet absorption photometer (wavelength: 288 nm).

Column: A stainless steel column 4.6 mm in inside diameter and 25 cm in length, packed with octadecylsilanized silica gel for liquid chromatography (5 μ m in particle diameter).

Column temperature: A constant temperature of about 25°C.

Mobile phase: Adjust the pH of 0.05 mol/L potassium dihydrogen phosphate TS to 7.0 with triethylamine. To 350 mL of this solution add 350 mL of methanol and 300 mL of acetonitrile.

Flow rate: Adjust the flow rate so that the retention time of nicergoline is about 25 minutes.

Time span of measurement: About 2 times as long as the retention time of nicergoline beginning after the solvent peak.

System suitability—

Test for required detectability: To 1 mL of the sample solution add acetonitrile to make exactly 50 mL, and use this solution as the solution for system suitability test. Pipet 5 mL of the solution for system suitability test, and add acetonitrile to make exactly 100 mL. Confirm that the peak area of nicergoline obtained with 20 μ L of this solution is equivalent to 3 to 7% of that with 20 μ L of the solution for system suitability test.

System performance: When the procedure is run with 20 μ L of the sample solution under the above operating conditions, the number of theoretical plates and the symmetry factor of the peak of nicergoline are not less than 8000 and not more than 2.0, respectively.

System repeatability: When the test is repeated 6 times with 20 μ L of the standard solution under the above operating conditions, the relative standard deviation of the peak area of nicergoline is not more than 4.0%.

Loss on drying <2.41> Not more than 0.5% (2 g, in vacuum, 60°C, 2 hours).

Residue on ignition <2.44> Not more than 0.1% (1 g).

Assay Weigh accurately about 0.4 g of Nicergoline, previously dried, add 10 mL of acetic anhydride, and warm to dissolve. After cooling, add 40 mL of nitrobenzene, and titrate <2.50> with 0.1 mol/L perchloric acid VS until the color of the solution changes to blue-green from red through a blue-purple (indicator: 10 drops of neutral red TS). Perform a blank determination in the same manner, and make any necessary correction.

Each mL of 0.1 mol/L perchloric acid VS
= 24.22 mg of $C_{24}H_{26}BrN_3O_3$

Containers and storage Containers—Well-closed containers.

Storage—Light-resistant.

Nicergoline Powder

ニセルゴリン散

Nicergoline Powder contains not less than 95.0% and not more than 105.0% of the labeled amount of nicergoline ($C_{24}H_{26}BrN_3O_3$; 484.39).

Method of preparation Prepare as directed under Granules or Powders, with Nicergoline.

Identification Vigorously shake for 10 minutes a quantity of Nicergoline Powder, equivalent to 10 mg of Nicergoline according to the labeled amount, with 20 mL of diluted ethanol (4 in 5), and centrifuge for 10 minutes. To 2 mL of the supernatant liquid add ethanol (99.5) to make 100 mL. Determine the absorption spectrum of this solution as directed under Ultraviolet-visible Spectrophotometry <2.24>: it exhibits maxima between 226 nm and 230 nm, and between 286 nm and 290 nm.

Purity Related substances—Perform the test with 20 μ L of the sample solution obtained in the Assay as directed under Liquid Chromatography <2.01> according to the following conditions. Determine each peak area by the automatic integration method, and calculate the amount of substances other than nicergoline by the area percentage method: the total amount of them is not more than 2.0%.

Operating conditions—

Detector, column, column temperature, mobile phase, and flow rate: Proceed as directed in the operating conditions in the Assay.

Time span of measurement: About 2 times as long as the retention time of nicergoline after the solvent peak.

System suitability—

Test for required detectability: To 1 mL of the standard solution obtained in the Assay add a mixture of acetonitrile and water (17:3) to make 50 mL, and use this solution as the solution for system suitability test. Pipet 5 mL of the solution for system suitability test, add the mixture of acetonitrile and water (17:3) to make exactly 100 mL. Confirm that the peak area of nicergoline obtained with 20 μ L of this solution is equivalent to 3 to 7% of that with 20 μ L of the solution for system suitability test.

System performance: Proceed as directed in the system suitability in the Assay.

System repeatability: When the test is repeated 6 times with 20 μ L of the solution for system suitability test under

the above operating conditions, the relative standard deviation of the peak area of nicergoline is not more than 1.5%.

Uniformity of dosage unit <6.02> The Nicergoline Powder in single-unit container meets the requirement of the Mass variation test.

Dissolution <6.10> When the test is performed at 50 revolutions per minute according to the Paddle method, using 900 mL of 2nd fluid for dissolution test as the dissolution medium, the dissolution rate in 15 minutes of Nicergoline Powder is not less than 80%.

Start the test with an accurately weighed amount of Nicergoline Powder, equivalent to about 5 mg of nicergoline ($C_{24}H_{26}BrN_3O_3$) according to the labeled amount, withdraw not less than about 20 mL of the medium at the specified minute after starting the test, and filter through a laminated polyester fiber. Discard the first 10 mL of the filtrate, and use the subsequent filtrate as the sample solution. Separately, weigh accurately about 50 mg of nicergoline for assay, previously dried in vacuum at 60°C for 2 hours, and dissolve in 0.1 mol/L hydrochloric acid TS to make exactly 50 mL. Pipet 5 mL of this solution, and add the dissolution medium to make exactly 100 mL. Pipet 10 mL of this solution, add the dissolution medium to make exactly 100 mL, and use this solution as the standard solution. Determine the absorbances at 225 nm, A_{T1} and A_{S1} , and at 250 nm, A_{T2} and A_{S2} , of the sample solution and standard solution as directed under Ultraviolet-visible Spectrophotometry <2.24>, using the dissolution medium as the blank.

Dissolution rate (%) with respect to the labeled amount of nicergoline ($C_{24}H_{26}BrN_3O_3$)

$$= M_S/M_T \times (A_{T1} - A_{T2})/(A_{S1} - A_{S2}) \times 1/C \times 9$$

M_S : Amount (mg) of nicergoline for assay

M_T : Amount (g) of sample

C: Labeled amount (mg) of nicergoline ($C_{24}H_{26}BrN_3O_3$) in 1 g

Assay Weigh accurately a quantity of Nicergoline Powder, equivalent to about 20 mg of nicergoline ($C_{24}H_{26}BrN_3O_3$), add exactly 20 mL of a mixture of acetonitrile and water (17:3), vigorously shake for 10 minutes, centrifuge for 10 minutes, and use the supernatant liquid as the sample solution. Separately, weigh accurately about 20 mg of nicergoline for assay, previously dried in vacuum at 60°C for 2 hours, dissolve in exactly 20 mL of the mixture of acetonitrile and water (17:3), and use this solution as the standard solution. Perform the test with exactly 20 μ L each of the sample solution and standard solution as directed under Liquid Chromatography <2.01> according to the following conditions, and determine the peak areas, A_T and A_S , of nicergoline.

$$\text{Amount (mg) of nicergoline (} C_{24}H_{26}BrN_3O_3 \text{)} \\ = M_S \times A_T/A_S$$

M_S : Amount (mg) of nicergoline for assay

Operating conditions—

Detector: An ultraviolet absorption photometer (wavelength: 288 nm).

Column: A stainless steel column 4.6 mm in inside diameter and 25 cm in length, packed with octadecylsilanized silica gel for liquid chromatography (5 μ m in particle diameter).

Column temperature: A constant temperature of about

40°C.

Mobile phase: Adjust the pH of 0.05 mol/L potassium dihydrogen phosphate TS to 7.0 with triethylamine. To 350 mL of this solution add 350 mL of methanol and 300 mL of acetonitrile.

Flow rate: Adjust the flow rate so that the retention time of nicergoline is about 25 minutes.

System suitability—

System performance: When the procedure is run with 20 μ L of the standard solution under the above operating conditions, the number of theoretical plates and the symmetry factor of the peak of nicergoline are not less than 8000 and not more than 2.0, respectively.

System repeatability: When the test is repeated 6 times with 20 μ L of the standard solution under the above operating conditions, the relative standard deviation of the peak area of nicergoline is not more than 1.0%.

Containers and storage Containers—Tight containers.

Storage—Light-resistant.

Nicergoline Tablets

ニセルゴリン錠

Nicergoline Tablets contain not less than 95.0% and not more than 105.0% of the labeled amount of nicergoline ($C_{24}H_{26}BrN_3O_3$; 484.39).

Method of preparation Prepare as directed under Tablets, with Nicergoline.

Identification Take a quantity of powdered Nicergoline Tablets, equivalent to 10 mg of Nicergoline according to the labeled amount, add 20 mL of ethanol (99.5), shake vigorously for 10 minutes, and filter through a 0.45- μ m pore-size membrane filter. To 2 mL of the filtrate add ethanol (99.5) to make 100 mL. Determine the absorption spectrum of this solution as directed under Ultraviolet-visible Spectrophotometry <2.24>: it exhibits maxima between 226 nm and 230 nm, and between 286 nm and 290 nm.

Purity Related substances—Perform the test with 20 μ L of the sample solution obtained in the Assay as directed under Liquid Chromatography <2.01> according to the following conditions. Determine each peak area by the automatic integration method, and calculate the amount of substances other than nicergoline by the area percentage method: the total amount of them is not more than 2.0%.

Operating conditions—

Detector, column, column temperature, mobile phase, and flow rate: Proceed as directed in the operating conditions in the Assay.

Time span of measurement: About 2 times as long as the retention time of nicergoline beginning after the solvent peak.

System suitability—

Test for required detectability: To 1 mL of the standard solution obtained in the Assay add a mixture of acetonitrile and water (17:3) to make 50 mL, and use this solution as the solution for system suitability test. Pipet 5 mL of the solution for system suitability test, add the mixture of acetonitrile and water (17:3) to make exactly 100 mL. Confirm

that the peak area of nicergoline obtained with 20 μ L of this solution is equivalent to 3 to 7% of that with 20 μ L of the solution for system suitability test.

System performance: Proceed as directed in the system suitability in the Assay.

System repeatability: When the test is repeated 6 times with 20 μ L of the solution for system suitability test under the above operating conditions, the relative standard deviation of the peak area of nicergoline is not more than 1.5%.

Uniformity of dosage units <6.02> Perform the test according to the following method: it meets the requirement of the Content uniformity test.

To 1 tablet of Nicergoline Tablets add exactly 25 mL of diluted ethanol (4 in 5), disperse to fine particles with the aid of ultrasonic wave, and shake for 5 minutes. Centrifuge this solution for 10 minutes, pipet exactly 4 mL of the supernatant liquid, add diluted ethanol (4 in 5) to make exactly 25 mL, and use this solution as the sample solution. Separately, weigh accurately about 10 mg of nicergoline for assay, previously dried in vacuum at 60°C for 2 hours, and dissolve in exactly 25 mL of diluted ethanol (4 in 5). Pipet 4 mL of this solution, add diluted ethanol (4 in 5) to make exactly 50 mL, and use this solution as the standard solution. Determine the absorbances at 288 nm, A_{T1} and A_{S1} , and at 340 nm, A_{T2} and A_{S2} , of the sample solution and the standard solution as directed under Ultraviolet-visible Spectrophotometry <2.24>.

$$\begin{aligned} \text{Amount (mg) of nicergoline (C}_{24}\text{H}_{26}\text{BrN}_3\text{O}_3) \\ = M_S \times (A_{T1} - A_{T2}) / (A_{S1} - A_{S2}) \times 1/2 \end{aligned}$$

M_S : Amount (mg) of nicergoline for assay

Dissolution Being specified separately.

Assay Weigh accurately the mass of not less than 20 Nicergoline Tablets, and powder. Weigh accurately a portion of the powder, equivalent to about 20 mg of nicergoline ($C_{24}H_{26}BrN_3O_3$), add exactly 20 mL of a mixture of acetonitrile and water (17:3), vigorously shake for 10 minutes, centrifuge for 10 minutes, and use the supernatant liquid as the sample solution. Separately, weigh accurately about 20 mg of nicergoline for assay, previously dried in vacuum at 60°C for 2 hours, dissolve in exactly 20 mL of the mixture of acetonitrile and water (17:3), and use this solution as the standard solution. Perform the test with exactly 20 μ L each of the sample solution and standard solution as directed under Liquid Chromatography <2.01> according to the following conditions, and determine the peak areas, A_T and A_S , of nicergoline.

$$\text{Amount (mg) of nicergoline (C}_{24}\text{H}_{26}\text{BrN}_3\text{O}_3) = M_S \times A_T / A_S$$

M_S : Amount (mg) of nicergoline for assay

Operating conditions—

Detector: An ultraviolet absorption photometer (wavelength: 288 nm).

Column: A stainless steel column 4.6 mm in inside diameter and 25 cm in length, packed with octadecylsilanized silica gel for liquid chromatography (5 μ m in particle diameter).

Column temperature: A constant temperature of about 40°C.

Mobile phase: Adjust the pH of 0.05 mol/L potassium dihydrogen phosphate TS to 7.0 with triethylamine. To 350 mL of this solution add 350 mL of methanol and 300 mL of acetonitrile.

Flow rate: Adjust the flow rate so that the retention time of nicergoline is about 25 minutes.

System suitability—

System performance: When the procedure is run with 20 μL of the standard solution under the above operating conditions, the number of theoretical plates and the symmetry factor of the peak of nicergoline are not less than 8000 and not more than 2.0, respectively.

System repeatability: When the test is repeated 6 times with 20 μL of the standard solution under the above operating conditions, the relative standard deviation of the peak area of nicergoline is not more than 1.0%.

Containers and storage Containers—Tight containers.

Niceritrol

ニセリトロール

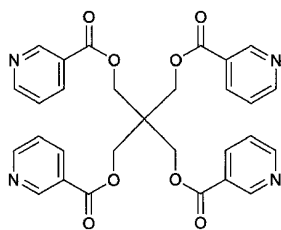

$\text{C}_{29}\text{H}_{24}\text{N}_4\text{O}_8$: 556.52
Pentaerythritol tetranicotinate
[5868-05-3]

Niceritrol, when dried, contains not less than 99.0% of $\text{C}_{29}\text{H}_{24}\text{N}_4\text{O}_8$.

Description Niceritrol occurs as a white to pale yellowish white powder. It is odorless, and has a slightly bitter taste.

It is freely soluble in chloroform, soluble in *N,N*-dimethylformamide, very slightly soluble in ethanol (95), and practically insoluble in water and in diethyl ether.

Identification (1) Determine the absorption spectrum of a solution of Niceritrol in 0.1 mol/L hydrochloric acid TS (1 in 100,000) as directed under Ultraviolet-visible Spectrophotometry <2.24>, and compare the spectrum with the Reference Spectrum: both spectra exhibit similar intensities of absorption at the same wavelengths.

(2) Determine the infrared absorption spectrum of Niceritrol, previously dried, as directed in the potassium bromide disk method under Infrared Spectrophotometry <2.25>, and compare the spectrum with the Reference Spectrum: both spectra exhibit similar intensities of absorption at the same wave numbers.

Melting point <2.60> 162 – 165°C.

Purity (1) Chloride <1.03>—To 2.0 g of Niceritrol add 50 mL of water, and warm at 70°C for 20 minutes, while shaking occasionally. After cooling, filter, and to 25 mL of the filtrate add 6 mL of dilute nitric acid and water to make 50 mL. Perform the test using this solution as the test solution. Prepare the control solution with 1.0 mL of 0.01 mol/L hydrochloric acid VS (not more than 0.036%).

(2) Heavy metals <1.07>—Proceed with 1.0 g of Niceritrol according to Method 2, and perform the test. Pre-

pare the control solution with 2.0 mL of Standard Lead Solution (not more than 20 ppm).

(3) Arsenic <1.11>—Prepare the test solution with 1.0 g of Niceritrol according to Method 3, and perform the test. Use 10 mL of a solution of magnesium nitrate hexahydrate in ethanol (95) (1 in 10) (not more than 2 ppm).

(4) Pyridine—Dissolve 0.5 g of Niceritrol in *N,N*-dimethylformamide to make exactly 10 mL, and use this solution as the sample solution. Separately, weigh accurately about 0.1 g of pyridine, and add *N,N*-dimethylformamide to make exactly 100 mL. Pipet 1 mL of this solution, add *N,N*-dimethylformamide to make exactly 100 mL, then pipet 0.5 mL of this solution, add *N,N*-dimethylformamide to make exactly 10 mL, and use this solution as the standard solution. Perform the test with exactly 2 μL each of the sample solution and standard solution as directed under Gas Chromatography <2.02> according to the following conditions. Determine each peak area of pyridine in both solutions: the peak area of pyridine from the sample solution is not larger than the peak area of pyridine from the standard solution.

Operating conditions—

Detector: A hydrogen flame-ionization detector.

Column: A column 3 mm in inside diameter and 3 m in length, packed with polyethylene glycol 20M for gas chromatography coated at the ratio of 10% on acid-treated and silanized siliceous earth for gas chromatography (150 to 180 μm in particle diameter).

Column temperature: A constant temperature of about 160°C.

Carrier gas: Nitrogen.

Flow rate: Adjust the flow rate so that the retention time of pyridine is about 2 minutes.

System suitability—

System performance: When the procedure is run with 2 μL of the standard solution under the above operating conditions, the number of theoretical steps of the peak of pyridine is not less than 1500 steps.

System repeatability: When the test is repeated 6 times with 2 μL of the standard solution under the above operating conditions, the relative standard deviation of the peak areas of pyridine is not more than 3.0%.

(5) Free acids—Transfer about 1 g of Niceritrol, weighed accurately, to a separator, dissolve in 20 mL of chloroform, and extract with 20 mL and then 10 mL of water while shaking well. Combine the whole extracts, and titrate <2.50> with 0.01 mol/L sodium hydroxide VS (indicator: 3 drops of phenolphthalein TS). Perform a blank determination, make any necessary correction, and calculate the amount of free acid by the following equation: it is not more than 0.1%.

$$\begin{aligned} \text{Each mL of 0.01 mol/L sodium hydroxide VS} \\ = 1.231 \text{ mg of } \text{C}_6\text{H}_5\text{NO}_2 \end{aligned}$$

(6) Related substances—Dissolve 0.10 g of Niceritrol in 10 mL of chloroform, and use this solution as the sample solution. Pipet 1 mL of the sample solution, and add chloroform to make exactly 20 mL. Pipet exactly 2 mL of this solution, add chloroform to make exactly 20 mL, and use this solution as the standard solution. Perform the test with these solutions as directed under Thin-layer Chromatography <2.03>. Spot 10 μL each of the sample solution and standard solution on a plate of silica gel with fluorescent indicator for thin-layer chromatography. Develop the plate with a mixture of chloroform and ethanol (95) (4:1) to a distance of about

10 cm, and air-dry the plate. Examine under ultraviolet light (main wavelength: 254 nm): the spots other than the principal spot from the sample solution are not more intense than the spot from the standard solution.

Loss on drying <2.41> Not more than 0.5% (1 g, 105°C, 3 hours).

Residue on ignition <2.44> Not more than 0.1% (1 g).

Assay Weigh accurately about 1 g of Niceritrol, previously dried, add exactly 25 mL of 0.5 mol/L sodium hydroxide VS, boil gently for 20 minutes under a reflux condenser with a carbon dioxide absorber (soda lime). After cooling, titrate <2.50> immediately the excess sodium hydroxide with 0.5 mol/L hydrochloric acid VS (indicator: 3 drops of phenolphthalein TS). Perform a blank determination.

Each mL of 0.5 mol/L sodium hydroxide VS
= 69.57 mg of $C_{29}H_{24}N_4O_8$

Containers and storage Containers—Well-closed containers.

Nicomol

ニコモール

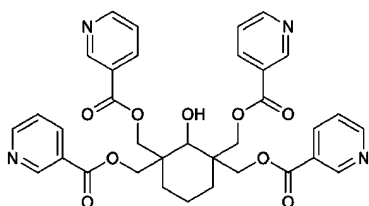

$C_{34}H_{32}N_4O_9$: 640.64
(2-Hydroxycyclohexane-1,1,3,3-tetrayl)tetramethylnicotinate
[27959-26-8]

Nicomol, when dried, contains not less than 98.0% of $C_{34}H_{32}N_4O_9$.

Description Nicomol occurs as a white, crystalline powder. It is odorless and tasteless.

It is soluble in chloroform, and practically insoluble in water, in ethanol (95) and in diethyl ether.

It dissolves in dilute hydrochloric acid and in dilute nitric acid.

Identification (1) Mix 0.01 g of Nicomol with 0.02 g of 1-chloro-2,4-dinitrobenzene, add 2 mL of dilute ethanol, heat in a water bath for 5 minutes, cool, and add 4 mL of potassium hydroxide-ethanol TS: a dark red color develops.

(2) Dissolve 0.1 g of Nicomol in 5 mL of dilute hydrochloric acid, and add 5 drops of Reinecke salt TS: a light red precipitate is formed.

(3) Determine the absorption spectrum of a solution of Nicomol in 1 mol/L hydrochloric acid TS (1 in 100,000) as directed under Ultraviolet-visible Spectrophotometry <2.24>, and compare the spectrum with the Reference Spectrum: both spectra exhibit similar intensities of absorption at the same wavelengths.

(4) Determine the infrared absorption spectrum of Nicomol, previously dried, as directed in the potassium bro-

mid disk method under Infrared Spectrophotometry <2.25>, and compare the spectrum with the Reference Spectrum: both spectra exhibit similar intensities of absorption at the same wave numbers.

Melting point <2.60> 181 – 185°C.

Purity (1) Clarity and color of solution—Dissolve 1.0 g of Nicomol in 10 mL of 1 mol/L hydrochloric acid TS: the solution is clear and colorless.

(2) Acidity—To 1.0 g of Nicomol add 50 mL of freshly boiled and cooled water, shake for 5 minutes, filter, and to 25 mL of the filtrate add 0.60 mL of 0.01 mol/L sodium hydroxide VS and 2 drops of phenolphthalein TS: a red color develops.

(3) Chloride <1.03>—Dissolve 0.6 g of Nicomol in 15 mL of dilute nitric acid, and add water to make 50 mL. Perform the test using this solution as the test solution. Prepare the control solution as follows: to 0.40 mL of 0.01 mol/L hydrochloric acid VS add 15 mL of dilute nitric acid and water to make 50 mL (not more than 0.024%).

(4) Heavy metals <1.07>—Proceed with 1.0 g of Nicomol according to Method 2, and perform the test. Prepare the control solution with 2.0 mL of Standard Lead Solution (not more than 20 ppm).

(5) Arsenic <1.11>—Prepare the test solution with 1.0 g of Nicomol according to Method 3, and perform the test (not more than 2 ppm).

(6) Related substances—Dissolve 0.20 g of Nicomol in 20 mL of chloroform, and use this solution as the sample solution. Pipet 1 mL of the sample solution, and add chloroform to make exactly 20 mL. Pipet 2 mL of this solution, add chloroform to make exactly 20 mL, and use this solution as the standard solution. Perform the test with these solutions as directed under Thin-layer Chromatography <2.03>. Spot 10 μ L each of the sample solution and standard solution on a plate of silica gel with fluorescent indicator for thin-layer chromatography. Develop the plate with a mixture of dichloromethane, ethanol (95), acetonitrile and ethyl acetate (5:3:1:1) to a distance of about 10 cm, and air-dry the plate. Examine under ultraviolet light (main wavelength: 254 nm): the spots other than the principal spot from the sample solution are not more intense than the spot from the standard solution.

Loss on drying <2.41> Not more than 1.0% (1 g, 105°C, 4 hours).

Residue on ignition <2.44> Not more than 0.1% (1 g).

Assay Weigh accurately about 1.5 g of Nicomol, previously dried, add exactly 40 mL of 0.5 mol/L sodium hydroxide VS, and boil gently under a reflux condenser connected to a carbon dioxide absorption tube (soda lime) for 10 minutes. After cooling, titrate <2.50> immediately the excess sodium hydroxide with 0.25 mol/L sulfuric acid VS (indicator: 3 drops of phenolphthalein TS). Perform a blank determination.

Each mL of 0.5 mol/L sodium hydroxide VS
= 80.08 mg of $C_{34}H_{32}N_4O_9$

Containers and storage Containers—Tight containers.

Nicomol Tablets

ニコモール錠

Nicomol Tablets contain not less than 95.0% and not more than 105.0% of the labeled amount of nicomol ($C_{34}H_{32}N_4O_9$; 640.64).

Method of preparation Prepare as directed under Tablets, with Nicomol.

Identification To a portion of powdered Nicomol Tablets, equivalent to 0.5 g of Nicomol according to the labeled amount, add 20 mL of chloroform, shake, and filter. Evaporate the filtrate on a water bath to dryness. Proceed with the residue as directed in the Identification (1) and (2) under Nicomol.

Uniformity of dosage units <6.02> It meets the requirement of the Mass variation test.

Dissolution <6.10> When the test is performed at 75 revolutions per minute according to the Paddle method, using 900 mL of 1st fluid for dissolution test as the dissolution medium, the dissolution rate in 60 minutes of Nicomol Tablets is not less than 75%.

Start the test with 1 tablet of Nicomol Tablets, withdraw not less than 20 mL of the medium at the specified minute after starting the test, and filter through a membrane filter with a pore size not exceeding 0.8 μm . Discard the first 10 mL of the filtrate, pipet V mL of the subsequent filtrate, add the dissolution medium to make exactly V' mL so that each mL contains about 18 μg of nicomol ($C_{34}H_{32}N_4O_9$) according to the labeled amount, and use this solution as the sample solution. Separately, weigh accurately about 0.1 g of nicomol for assay, previously dried at 105°C for 4 hours, dissolve in the dissolution medium to make exactly 100 mL, then pipet 2 mL of this solution, add the dissolution medium to make exactly 100 mL, and use this solution as the standard solution. Determine the absorbances, A_T and A_S , of the sample solution and standard solution at 262 nm as directed under Ultraviolet-visible Spectrophotometry <2.24>.

Dissolution rate (%) with respect to the labeled amount of nicomol ($C_{34}H_{32}N_4O_9$)

$$= M_S \times A_T / A_S \times V' / V \times 1 / C \times 18$$

M_S : Amount (mg) of nicomol for assay

C : Labeled amount (mg) of nicomol ($C_{34}H_{32}N_4O_9$) in 1 tablet

Assay Weigh accurately not less than 20 Nicomol Tablets and powder. Weigh accurately a portion of the powder, equivalent to about 1 g of nicomol ($C_{34}H_{32}N_4O_9$), add 100 mL of 1 mol/L hydrochloric acid TS, shake well, add water to make exactly 500 mL, and filter. Discard the first 50 mL of the filtrate, pipet 2 mL of the subsequent filtrate, add 50 mL of 1 mol/L hydrochloric acid TS and water to make exactly 250 mL, and use this solution as the sample solution. Separately, weigh accurately about 80 mg of nicomol for assay, previously dried at 105°C for 4 hours, dissolve in 50 mL of 1 mol/L hydrochloric acid TS, and add water to make exactly 100 mL. Pipet 2 mL of this solution, add 20 mL of 1 mol/L hydrochloric acid TS and water to make exactly 100 mL, and use this solution as the standard solution. Deter-

mine the absorbances, A_T and A_S , of the sample solution and standard solution at 262 nm as directed under Ultraviolet-visible Spectrophotometry <2.24>.

$$\begin{aligned} &\text{Amount (mg) of nicomol (C}_{34}\text{H}_{32}\text{N}_4\text{O}_9) \\ &= M_S \times A_T / A_S \times 25 / 2 \end{aligned}$$

M_S : Amount (mg) of nicomol for assay

Containers and storage Containers—Tight containers.

Nicorandil

ニコランジル

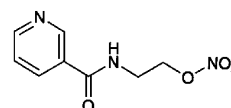

$C_8H_9N_3O_4$: 211.17

N-[2-(Nitrooxy)ethyl]pyridine-3-carboxamide
[65141-46-0]

Nicorandil contains not less than 98.5% and not more than 101.0% of $C_8H_9N_3O_4$, calculated on the anhydrous basis.

Description Nicorandil occurs as white crystals.

It is freely soluble in methanol, in ethanol (99.5) and in acetic acid (100), soluble in acetic anhydride, and sparingly soluble in water.

Melting point: about 92°C (with decomposition).

Identification (1) Determine the absorption spectrum of a solution of Nicorandil (1 in 50,000) as directed under Ultraviolet-visible Spectrophotometry <2.24>, and compare the spectrum with the Reference Spectrum: both spectra exhibit similar intensities of absorption at the same wavelengths.

(2) Determine the infrared absorption spectrum of Nicorandil as directed in the potassium bromide disk method under Infrared Spectrophotometry <2.25>, and compare the spectrum with the Reference Spectrum: both spectra exhibit similar intensities of absorption at the same wave numbers.

Purity (1) Sulfate <1.14>—Dissolve 2.0 g of Nicorandil in 20 mL of dilute ethanol, add 1 mL of dilute hydrochloric acid and water to make 50 mL, and perform the test using this solution as the test solution. Prepare the control solution with 0.40 mL of 0.005 mol/L sulfuric acid VS, 20 mL of dilute ethanol and 1 mL of dilute hydrochloric acid, and dilute with water to make 50 mL (not more than 0.010%).

(2) Heavy metals <1.07>—Proceed with 2.0 g of Nicorandil according to Method 2, and perform the test. Prepare the control solution with 2.0 mL of Standard Lead Solution (not more than 10 ppm).

(3) Related substances—Dissolve 20 mg of Nicorandil in 10 mL of the mobile phase, and use this solution as the sample solution. Perform the test with 10 μL of the sample solution as directed under Liquid Chromatography <2.01> according to the following conditions, and determine each peak area by the automatic integration method: the peak area of *N*-(2-hydroxyethyl)isonicotinamide nitric ester, having the relative retention time of about 0.86 with respect to nicorandil, is not more than 0.5% of the peak area of nicorandil, the area of all other peaks is less than 0.1%, and

the sum area of the peaks other than nicorandil and *N*-(2-hydroxyethyl)isonicotinamide nitric ester is not more than 0.25% of the total peak area.

Operating conditions—

Detector: An ultraviolet absorption photometer (wavelength: 254 nm).

Column: A stainless steel column 4 mm in inside diameter and 25 cm in length, packed with octadecylsilanized silica gel for liquid chromatography (5 μm in particle diameter).

Column temperature: A constant temperature of about 25°C.

Mobile phase: A mixture of water, tetrahydrofuran, triethylamine and trifluoroacetic acid (982:10:5:3).

Flow rate: Adjust the flow rate so that the retention time of nicorandil is about 18 minutes.

Time span of measurement: About 3 times as long as the retention time of nicorandil beginning after the solvent peak.

System suitability—

Test for required detectability: Measure exactly 1 mL of the sample solution, add the mobile phase to make exactly 500 mL, and use this solution as the solution for system suitability test. Pipet 1 mL of the solution for system suitability test, and add the mobile phase to make exactly 20 mL. Confirm that the peak area of nicorandil obtained with 10 μL of this solution is equivalent to 2 to 8% of that with 10 μL of the solution for system suitability test.

System performance: Dissolve 10 mg of *N*-(2-hydroxyethyl)isonicotinamide nitric ester in the mobile phase to make 100 mL. To 1 mL of this solution add 10 mL of the sample solution. When the procedure is run with this solution under the above operating conditions, *N*-(2-hydroxyethyl)isonicotinamide nitric ester and nicorandil are eluted in this order with the resolution between these peaks being not less than 3.0.

System repeatability: When the test is repeated 6 times with 10 μL of the solution for system suitability test under the above operating conditions, the relative standard deviation of the peak area of nicorandil is not more than 1.5%.

Water <2.48> Not more than 0.1% (2 g, volumetric titration, direct titration).

Residue on ignition <2.44> Not more than 0.1% (1 g).

Assay Weigh accurately about 0.3 g of Nicorandil, dissolve in 30 mL of a mixture of acetic anhydride and acetic acid (100) (7:3), and titrate <2.50> with 0.1 mol/L perchloric acid VS (potentiometric titration). Perform a blank determination in the same manner, and make any necessary correction.

$$\begin{aligned} \text{Each mL of 0.1 mol/L perchloric acid VS} \\ = 21.12 \text{ mg of } \text{C}_8\text{H}_9\text{N}_3\text{O}_4 \end{aligned}$$

Containers and storage Containers—Tight containers.

Storage—At a temperature between 2°C and 8°C.

Nicotinamide

ニコチン酸アミド

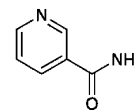

C₆H₆N₂O: 122.12

Pyridine-3-carboxamide

[98-92-0]

Nicotinamide, when dried, contains not less than 98.5% and not more than 102.0% of C₆H₆N₂O.

Description Nicotinamide occurs as white crystals or crystalline powder. It is odorless, and has a bitter taste.

It is freely soluble in water and in ethanol (95), and slightly soluble in diethyl ether.

Identification (1) Mix 5 mg of Nicotinamide with 0.01 g of 1-chloro-2,4-dinitrobenzene, heat gently for 5 to 6 seconds, and fuse the mixture. Cool, and add 4 mL of potassium hydroxide-ethanol TS: a red color is produced.

(2) To 0.02 g of Nicotinamide add 5 mL of sodium hydroxide TS, and boil carefully: the gas evolved turns moistened red litmus paper blue.

(3) Dissolve 0.02 g of Nicotinamide in water to make 1000 mL. Determine the absorption spectrum of the solution as directed under Ultraviolet-visible Spectrophotometry <2.24>, and compare the spectrum with the Reference Spectrum or the spectrum of a solution of Nicotinamide RS prepared in the same manner as the sample solution: both spectra exhibit similar intensities of absorption at the same wavelengths.

pH <2.54> Dissolve 1.0 g of Nicotinamide in 20 mL of water: the pH of this solution is between 6.0 and 7.5.

Melting point <2.60> 128 – 131°C

Purity (1) Clarity and color of solution—Dissolve 1.0 g of Nicotinamide in 20 mL of water: the solution is clear and colorless.

(2) Chloride <1.03>—Take 0.5 g of Nicotinamide, and perform the test. Prepare the control solution with 0.30 mL of 0.01 mol/L hydrochloric acid VS (not more than 0.021%).

(3) Sulfate <1.14>—Take 1.0 g of Nicotinamide, and perform the test. Prepare the control solution with 0.40 mL of 0.005 mol/L sulfuric acid VS (not more than 0.019%).

(4) Heavy metals <1.07>—Proceed with 1.0 g of Nicotinamide according to Method 1, and perform the test. Prepare the control solution with 3.0 mL of Standard Lead Solution (not more than 30 ppm).

(5) Readily carbonizable substances <1.15>—Take 0.20 g of Nicotinamide, and perform the test. The solution has no more color than Matching Fluid A.

Loss on drying <2.41> Not more than 0.5% (1 g, in vacuum, silica gel, 4 hours).

Residue on ignition <2.44> Not more than 0.1% (1 g).

Assay Weigh accurately about 25 mg each of Nicotinamide

and Nicotinamide RS, both previously dried, dissolve separately in 3 mL of water, and add the mobile phase to make exactly 100 mL. Pipet 8 mL each of these solutions, and add the mobile phase to make exactly 50 mL. Pipet 5 mL each of these solutions, add exactly 5 mL of the internal standard solution, and use these solutions as the sample solution and the standard solution, respectively. Perform the test with 20 μ L each of the sample solution and standard solution as directed under Liquid Chromatography <2.01> according to the following conditions, and calculate the ratios, Q_T and Q_S , of the peak area of nicotinamide to that of the internal standard.

$$\text{Amount (g) of nicotinamide (C}_6\text{H}_6\text{N}_2\text{O)} = M_S \times Q_T/Q_S$$

M_S : Amount (mg) of dried Nicotinamide RS

Internal standard solution—A solution of nicotinic acid (1 in 25,000).

Operating conditions—

Detector: An ultraviolet absorption photometer (wavelength: 254 nm).

Column: A stainless steel column 4.6 mm in inside diameter and 25 cm in length, packed with octadecylsilanized silica gel for liquid chromatography (5 μ m in particle diameter).

Column temperature: A constant temperature of about 25°C.

Mobile phase: Dissolve 1 g of sodium 1-heptane sulfonate in water to make 1000 mL. To 700 mL of this solution add 300 mL of methanol.

Flow rate: Adjust the flow rate so that the retention time of nicotinamide is about 7 minutes.

System suitability—

System performance: When the procedure is run with 20 μ L of the standard solution under the above operating conditions, nicotinic acid and nicotinamide are eluted in this order with the resolution between these peaks being not less than 5.

System repeatability: When the test is repeated 6 times with 20 μ L of the standard solution under the above operating conditions, the relative standard deviation of the ratio of the peak area of nicotinamide to that of the internal standard is not more than 1.0%.

Containers and storage Containers—Tight containers.

Nicotinic Acid

ニコチン酸

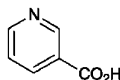

$\text{C}_6\text{H}_5\text{NO}_2$: 123.11

Pyridine-3-carboxylic acid

[59-67-6]

Nicotinic Acid, when dried, contains not less than 99.5% of $\text{C}_6\text{H}_5\text{NO}_2$.

Description Nicotinic Acid occurs as white crystals or crystalline powder. It is odorless, and has a slightly acid taste.

It is sparingly soluble in water, slightly soluble in ethanol (95), and very slightly soluble in diethyl ether.

It dissolves in sodium hydroxide TS and in sodium carbonate TS.

Identification (1) Triturate 5 mg of Nicotinic Acid with 0.01 g of 1-chloro-2,4-dinitrobenzene, and fuse the mixture by gentle heating for 5 to 6 seconds. Cool, and add 4 mL of potassium hydroxide-ethanol TS: a dark red color is produced.

(2) Dissolve 0.02 g of Nicotinic Acid in water to make 1000 mL. Determine the absorption spectrum of the solution as directed under Ultraviolet-visible Spectrophotometry <2.24>, and compare the spectrum with the Reference Spectrum or the spectrum of a solution of Nicotinic Acid RS prepared in the same manner as the sample solution: both spectra exhibit similar intensities of absorption at the same wavelengths.

pH <2.54> Dissolve 0.20 g of Nicotinic Acid in 20 mL of water: the pH of this solution is between 3.0 and 4.0.

Melting point <2.60> 234 – 238°C

Purity (1) Clarity and color of solution—Dissolve 0.20 g of Nicotinic Acid in 20 mL of water: the solution is clear and colorless.

(2) Chloride <1.03>—Perform the test with 0.5 g of Nicotinic Acid. Prepare the control solution with 0.30 mL of 0.01 mol/L hydrochloric acid VS (not more than 0.021%).

(3) Sulfate <1.14>—Dissolve 1.0 g of Nicotinic Acid in 3 mL of dilute hydrochloric acid and water to make 50 mL. Perform the test using this solution as the test solution. Prepare the control solution with 0.40 mL of 0.005 mol/L sulfuric acid VS and 3 mL of dilute hydrochloric acid, and dilute with water to make 50 mL (not more than 0.019%).

(4) Nitro compounds—Dissolve 1.0 g of Nicotinic Acid in 8 mL of sodium hydroxide TS, and add water to make 20 mL: the solution has no more color than Matching Fluid A.

(5) Heavy metals <1.07>—Proceed with 1.0 g of Nicotinic Acid according to Method 2, and perform the test. Prepare the control solution with 2.0 mL of Standard Lead Solution (not more than 20 ppm).

Loss on drying <2.41> Not more than 0.5% (1 g, 105°C, 1 hour).

Residue on ignition <2.44> Not more than 0.1% (1 g).

Assay Weigh accurately about 0.3 g of Nicotinic Acid, previously dried, dissolve in 50 mL of water, and titrate <2.50> with 0.1 mol/L sodium hydroxide VS (indicator: 5 drops of phenolphthalein TS).

$$\begin{aligned} \text{Each mL of 0.1 mol/L sodium hydroxide VS} \\ = 12.31 \text{ mg of } \text{C}_6\text{H}_5\text{NO}_2 \end{aligned}$$

Containers and storage Containers—Well-closed containers.

Nicotinic Acid Injection

ニコチン酸注射液

Nicotinic Acid Injection is an aqueous solution for injection.

It contains not less than 95.0% and not more than 110.0% of the labeled amount of nicotinic acid ($C_6H_5NO_2$; 123.11).

Method of preparation Prepare as directed under Injections, with Nicotinic Acid. It may contain Sodium Carbonate or Sodium Hydroxide as a solubilizer.

Description Nicotinic Acid Injection is a clear, colorless liquid.

pH: 5.0 – 7.0

Identification (1) To a volume of Nicotinic Acid Injection, equivalent to 0.1 g of Nicotinic Acid according to the labeled amount, add 0.3 mL of dilute hydrochloric acid, and evaporate on a water bath to 2 mL. After cooling, collect the crystals formed, wash with small portions of ice-cold water until the last washing shows no turbidity on the addition of silver nitrate TS, and dry at 105°C for 1 hour: the crystals melt <2.60> between 234°C and 238°C. With the crystals, proceed as directed in the Identification (1) under Nicotinic Acid.

(2) Dissolve 0.02 g of the dried crystals obtained in (1) in water to make 1000 mL, and determine the absorption spectrum as directed under Ultraviolet-visible Spectrophotometry <2.24>: it exhibits a maximum between 261 nm and 263 nm, and a minimum between 235 nm and 239 nm. Separately, determine the absorbances of this solution, A_1 and A_2 , at each wavelength of maximum and minimum absorption, respectively: the ratio A_2/A_1 is between 0.35 and 0.39.

Bacterial endotoxins <4.01> Less than 3.0 EU/mg.

Extractable volume <6.05> It meets the requirement.

Foreign insoluble matter <6.06> Perform the test according to Method 1: it meets the requirement.

Insoluble particulate matter <6.07> It meets the requirement.

Sterility <4.06> Perform the test according to the Membrane filtration method: it meets the requirement.

Assay Measure exactly a volume of Nicotinic Acid Injection, equivalent to about 0.1 g of nicotinic acid ($C_6H_5NO_2$), and add the mobile phase to make exactly 100 mL. Pipet 10 mL of this solution, add exactly 10 mL of the internal standard solution, then add the mobile phase to make 100 mL, and use this solution as the sample solution. Separately, weigh accurately about 0.1 g of Nicotinic Acid RS, previously dried at 105°C for 1 hour, and dissolve in the mobile phase to make exactly 100 mL. Pipet 10 mL of this solution, add exactly 10 mL of the internal standard solution, then add the mobile phase to make 100 mL, and use this solution as the standard solution. Perform the test with 10 μ L each of the sample solution and standard solution as directed under Liquid Chromatography <2.01> according to the following conditions, and calculate the ratios, Q_T and Q_S , of the peak area of nicotinic acid to that of the internal standard.

$$\begin{aligned} &\text{Amount (mg) of nicotinic acid (C}_6\text{H}_5\text{NO}_2\text{)} \\ &= M_S \times Q_T / Q_S \end{aligned}$$

M_S : Amount (mg) of Nicotinic Acid RS

Internal standard solution—A solution of caffeine in the mobile phase (1 in 1000).

Operating conditions—

Detector: An ultraviolet absorption photometer (wavelength: 260 nm).

Column: A stainless steel column 4.6 mm in inside diameter and 15 cm in length, packed with octadecylsilanized silica gel for liquid chromatography (5 μ m in particle diameter).

Column temperature: A constant temperature of about 35°C.

Mobile phase: Dissolve 1.1 g of sodium 1-octane sulfonate in a mixture of 0.05 mol/L sodium dihydrogenphosphate TS, pH 3.0 and methanol (4:1) to make 1000 mL.

Flow rate: Adjust the flow rate so that the retention time of caffeine is about 9 minutes.

System suitability—

System performance: When the procedure is run with 10 μ L of the standard solution under the above operating conditions, nicotinic acid and the internal standard are eluted in this order with the resolution between these peaks being not less than 10.

System repeatability: When the test is repeated 6 times with 10 μ L of the standard solution under the above operating conditions, the relative standard deviation of the ratios of the peak area of nicotinic acid to that of the internal standard is not more than 1.0%.

Containers and storage Containers—Hermetic containers.

Nifedipine

ニフェジピン

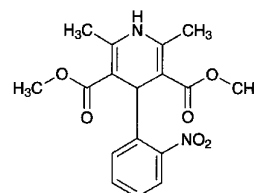

$C_{17}H_{18}N_2O_6$; 346.33

Dimethyl 2,6-dimethyl-4-(2-nitrophenyl)-1,4-dihydropyridine-3,5-dicarboxylate
[21829-25-4]

Nifedipine contains not less than 98.0% and not more than 102.0% of $C_{17}H_{18}N_2O_6$, calculated on the dried basis.

Description Nifedipine occurs as a yellow, crystalline powder. It is odorless and tasteless.

It is freely soluble in acetone and in dichloromethane, sparingly soluble in methanol, in ethanol (95) and in acetic acid (100), slightly soluble in diethyl ether, and practically insoluble in water.

It is affected by light.

Identification (1) Dissolve 0.05 g of Nifedipine in 5 mL of ethanol (95), and add 5 mL of hydrochloric acid and 2 g

of zinc powder. Allow to stand for 5 minutes, and filter. Perform the test with the filtrate as directed under Qualitative Tests <1.09> for primary aromatic amines: a red-purple color develops.

(2) Determine the absorption spectrum of a solution of Nifedipine in methanol (1 in 100,000) as directed under Ultraviolet-visible Spectrophotometry <2.24>, and compare the spectrum with the Reference Spectrum: both spectra exhibit similar intensities of absorption at the same wavelengths.

(3) Determine the infrared absorption spectrum of Nifedipine, previously dried, as directed in the potassium bromide disk method under Infrared Spectrophotometry <2.25>, and compare the spectrum with the Reference Spectrum: both spectra exhibit similar intensities of absorption at the same wave numbers.

Melting point <2.60> 172 – 175°C.

Purity (1) Clarity and color of solution—Dissolve 0.5 g of Nifedipine in 5 mL of acetone: the solution is clear and yellow.

(2) Chloride <1.03>—To 2.5 g of Nifedipine add 12 mL of dilute acetic acid and 13 mL of water, and heat to boil. After cooling, filter, and discard the first 10 mL of the filtrate. To 5 mL of the subsequent filtrate add 6 mL of dilute nitric acid and water to make 50 mL, and perform the test using this solution as the test solution. Prepare the control solution with 0.30 mL of 0.01 mol/L hydrochloric acid VS (not more than 0.021%).

(3) Sulfate <1.14>—To 4 mL of the filtrate obtained in (2) add 1 mL of dilute hydrochloric acid and water to make 50 mL. Perform the test using this solution as the test solution. Prepare the control solution with 0.45 mL of 0.005 mol/L sulfuric acid VS (not more than 0.054%).

(4) Heavy metals <1.07>—Proceed with 2.0 g of Nifedipine according to Method 2, and perform the test. Prepare the control solution with 2.0 mL of Standard Lead Solution (not more than 10 ppm).

(5) Arsenic <1.11>—Prepare the test solution with 1.0 g of Nifedipine according to Method 3, and perform the test (not more than 2 ppm).

(6) Basic substances—The procedure should be performed under protection from direct sunlight in light-resistant vessels. Dissolve 5.0 g of Nifedipine in 80 mL of a mixture of acetone and acetic acid (100) (5:3), and titrate <2.50> with 0.02 mol/L perchloric acid VS (potentiometric titration). Perform a blank determination, and make any necessary correction. Not more than 1.9 mL of 0.02 mol/L perchloric acid VS is consumed.

(7) Dimethyl-2,6-dimethyl-4-(2-nitrosophenyl)-3,5-pyridinedicarboxylate—The procedure should be performed under protection from direct sunlight in light-resistant vessels. Dissolve 0.15 g of Nifedipine in dichloromethane to make exactly 10 mL, and use this solution as the sample solution. Separately, dissolve 10 mg of dimethyl 2,6-dimethyl-4-(2-nitrosophenyl)-3,5-pyridine-dicarboxylate for thin-layer chromatography in exactly 10 mL of dichloromethane. Measure exactly 1 mL of this solution, add dichloromethane to make exactly 20 mL, and use this solution as the standard solution. Perform the test with these solutions as directed under Thin-layer Chromatography <2.03>. Spot 10 μ L each of the sample solution and standard solution on a plate of silica gel with fluorescent indicator for thin-layer chromatography. Develop the plate with a mixture of cyclohexane and

ethyl acetate (3:2) to a distance of about 10 cm, and air-dry the plate. Examine under ultraviolet light (main wavelength: 254 nm): the spot from the sample solution, corresponding to that from the standard solution, is not more intense than the spot from the standard solution.

Loss on drying <2.41> Not more than 0.5% (0.5 g, 105°C, 2 hours).

Residue on ignition <2.44> Not more than 0.1% (1 g).

Assay The procedure should be performed under protection from direct sunlight in light-resistant vessels. Weigh accurately about 0.12 g of Nifedipine, and dissolve in methanol to make exactly 200 mL. Measure exactly 5 mL of this solution, and add methanol to make exactly 100 mL. Determine the absorbance *A* of this solution at the wavelength of maximum absorption at about 350 nm as directed under Ultraviolet-visible Spectrophotometry <2.24>.

Amount (mg) of $C_{17}H_{18}N_2O_6$ = $A/142.3 \times 40,000$

Containers and storage Containers—Tight containers.

Storage—Light-resistant.

Nilvadipine

ニルバジピン

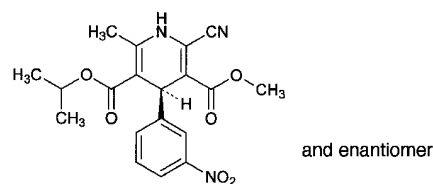

$C_{19}H_{19}N_3O_6$: 385.37

3-Methyl 5-(1-methylethyl) (4*RS*)-2-cyano-6-methyl-4-(3-nitrophenyl)-1,4-dihydropyridine-3,5-dicarboxylate [75530-68-6]

Nilvadipine contains not less than 98.0% and not more than 102.0% of $C_{19}H_{19}N_3O_6$.

Description Nilvadipine occurs as a yellow crystalline powder.

It is freely soluble in acetonitrile, soluble in methanol, sparingly soluble in ethanol (99.5), and practically insoluble in water.

A solution of Nilvadipine in acetonitrile (1 in 20) shows no optical rotation.

Identification (1) Determine the absorption spectrum of a solution of Nilvadipine in ethanol (99.5) (1 in 100,000) as directed under Ultraviolet-visible Spectrophotometry <2.24>, and compare the spectrum with the Reference Spectrum or the spectrum of a solution of Nilvadipine RS prepared in the same manner as the sample solution: both spectra exhibit similar intensities of absorption at the same wavelengths.

(2) Determine the infrared absorption spectrum of Nilvadipine as directed in the potassium bromide disk method under Infrared Spectrophotometry <2.25>, and compare the spectrum with the Reference Spectrum or the spectrum of Nilvadipine RS: both spectra exhibit similar intensities of absorption at the same wave numbers.

Melting point <2.60> 167 – 171°C

Purity (1) Heavy metals <1.07>—Proceed with 2.0 g of Nilvadipine according to Method 2, and perform the test. Prepare the control solution with 2.0 mL of Standard Lead Solution (not more than 10 ppm).

(2) Related substances—Dissolve 20 mg of Nilvadipine in 20 mL of acetonitrile, and use this solution as the sample solution. Perform the test with 5 μ L of the sample solution as directed under Liquid Chromatography <2.01> according to the following conditions. Determine each peak area by the automatic integration method, and calculate the amount of them by the area percentage method: the amount of each related substance is not more than 0.3%, and the total of them is not more than 0.5%.

Operating conditions—

Detector: An ultraviolet absorption photometer (wavelength: 240 nm).

Column: A stainless steel column 4.6 mm in inside diameter and 15 cm in length, packed with octadecylsilanized silica gel for liquid chromatography (5 μ m in particle diameter).

Column temperature: A constant temperature of about 25°C.

Mobile phase: A mixture of phosphate buffer solution, pH 7.4, methanol and acetonitrile (32:27:18).

Flow rate: Adjust the flow rate so that the retention time of nilvadipine is about 12 minutes.

Time span of measurement: About 2.5 times as long as the retention time of nilvadipine beginning after the solvent peak.

System suitability—

Test for required detectability: Pipet 1 mL of the sample solution, add acetonitrile to make exactly 100 mL, and use this solution as the solution for system suitability test. Pipet 1 mL of the solution for system suitability test, and add acetonitrile to make exactly 10 mL. Confirm that the peak area of nilvadipine obtained from 5 μ L of this solution is equivalent to 7 to 13% of that from 5 μ L of the solution for system suitability test.

System performance: When the procedure is run with 5 μ L of the solution for system suitability test under the above operating conditions, the number of theoretical plates and the symmetry factor of the peak of nilvadipine is not less than 3300 and not more than 1.3, respectively.

System repeatability: Pipet 1 mL of the solution for system suitability test, and add acetonitrile to make exactly 10 mL. When the test is repeated 6 times with 5 μ L of this solution under the above operating conditions, the relative standard deviation of the peak area of nilvadipine is not more than 1.5%.

Loss on drying <2.41> Not more than 0.1% (1 g, 105°C, 2 hours).

Residue on ignition <2.44> Not more than 0.1% (1 g).

Assay Weigh accurately about 25 mg each of Nilvadipine and Nilvadipine RS, dissolve in methanol to make exactly 25 mL. Pipet 10 mL each of these solutions, add exactly 20 mL of the internal standard solution, 20 mL of water and methanol to make 100 mL, and use these solutions as the sample solution and the standard solution, respectively. Perform the test with 5 μ L each of the sample solution and standard solution as directed under the Liquid Chromatography <2.01> according to the following conditions, and calculate the

ratios, Q_T and Q_S , of the peak area of nilvadipine to that of the internal standard.

$$\text{Amount (mg) of } C_{19}H_{19}N_3O_6 = M_S \times Q_T/Q_S$$

M_S : Amount (mg) of Nilvadipine RS

Internal standard solution—A solution of acenaphthene in methanol (1 in 200).

Operating conditions—

Detector: An ultraviolet absorption photometer (wavelength: 254 nm).

Column: A stainless steel column 4 mm in inside diameter and 15 cm in length, packed with octadecylsilanized silica gel for liquid chromatography (5 μ m in particle diameter).

Column temperature: A constant temperature of about 25°C.

Mobile phase: Dissolve 2.5 g of diammonium hydrogen phosphate in 1000 mL of water, add 10 mL of tetrabutylammonium hydroxide TS, adjust the pH to 7.0 with diluted phosphoric acid (1 in 10), and add 900 mL of acetonitrile.

Flow rate: Adjust the flow rate so that the retention time of nilvadipine is about 12 minutes.

System suitability—

System performance: When the procedure is run with 5 μ L of the standard solution under the above operating conditions, nilvadipine and the internal standard are eluted in this order with the resolution between these peaks being not less than 8.

System repeatability: When the test is repeated 6 times with 5 μ L of the standard solution under the above operating conditions, the relative standard deviation of the ratio of the peak area of nilvadipine to that of the internal standard is not more than 1.0%.

Containers and storage Containers—Well-closed containers.

Nilvadipine Tablets

ニルバジピン錠

Nilvadipine Tablets contain not less than 93.0% and not more than 107.0% of the labeled amount of nilvadipine ($C_{19}H_{19}N_3O_6$; 385.37).

Method of preparation Prepare as directed under Tablets, with Nilvadipine.

Identification To a quantity of powdered Nilvadipine Tablets, equivalent to 1 mg of Nilvadipine according to the labeled amount, add 100 mL of ethanol (99.5), shake for 10 minutes, centrifuge, and use the supernatant liquid as the sample solution. Determine the absorption spectrum of the sample solution as directed under Ultraviolet-visible Spectrophotometry <2.24>: it exhibits a maximum between 239 nm and 243 nm and a maximum having a broad-ranging absorption between 371 nm and 381 nm.

Uniformity of dosage units <6.02> Perform the test according to the following method: it meets the requirement of the Content uniformity test.

To 1 tablet of Nilvadipine Tablets add V mL of a mixture of acetonitrile and water (7:3) so that each mL of the solution contains about 0.2 mg of nilvadipine ($C_{19}H_{19}N_3O_6$), add

exactly V mL of the internal standard solution, and disperse the particles with the aid of ultrasonic waves. Centrifuge for 10 minutes, and use the supernatant liquid as the sample solution. Separately, weigh accurately about 20 mg of Nilvadipine RS, dissolve in the mixture of acetonitrile and water (7:3) to make exactly 20 mL. Pipet 5 mL of this solution, add exactly 25 mL of the internal standard solution and the mixture of acetonitrile and water (7:3) to make 50 mL, and use this solution as the standard solution. Proceed as directed in the Assay.

$$\begin{aligned} &\text{Amount (mg) of nilvadipine (C}_{19}\text{H}_{19}\text{N}_3\text{O}_6) \\ &= M_S \times Q_T/Q_S \times V/100 \end{aligned}$$

M_S : Amount (mg) of Nilvadipine RS

Internal standard solution—A solution of acenaphthene in acetonitrile (1 in 500).

Dissolution <6.10> When the test is performed at 50 revolutions per minute according to the Paddle method, using 900 mL of water as the dissolution medium, the dissolution rate in 30 minutes of Nilvadipine Tablets is not less than 85%.

Start the test with 1 tablet of Nilvadipine Tablets, withdraw not less than 20 mL of the medium at the specified minute after starting the test, and filter through a membrane filter with a pore size not exceeding 0.5 μm . Discard the first 10 mL of the filtrate, pipet 10 mL of the subsequent filtrate, add exactly 1 mL of methanol, and use this solution as the sample solution. Separately, weigh accurately an amount of Nilvadipine RS, equivalent to 10 times the labeled amount of Nilvadipine Tablets, and dissolve in methanol to make exactly 50 mL. Pipet 5 mL of this solution, and add methanol to make exactly 100 mL. Pipet 1 mL of this solution, add exactly 10 mL of water, and use this solution as the standard solution. Perform the test with exactly 20 μL each of the sample solution and standard solution as directed under Liquid Chromatography <2.01> according to the following conditions, and determine the peak areas, A_T and A_S , of nilvadipine.

$$\begin{aligned} &\text{Dissolution rate (\%)} \text{ with respect to the labeled amount} \\ &\text{of nilvadipine (C}_{19}\text{H}_{19}\text{N}_3\text{O}_6) \\ &= M_S \times A_T/A_S \times 1/C \times 9 \end{aligned}$$

M_S : Amount (mg) of Nilvadipine RS

C : Labeled amount (mg) of nilvadipine (C₁₉H₁₉N₃O₆) in 1 tablet

Operating conditions—

Detector: An ultraviolet absorption photometer (wavelength: 242 nm).

Column: A stainless steel column 4 mm in inside diameter and 15 cm in length, packed with octadecylsilanized silica gel for liquid chromatography (5 μm in particle diameter).

Column temperature: A constant temperature of about 25°C.

Mobile phase: A mixture of phosphate buffer solution, pH 7.4, methanol and acetonitrile (7:7:6).

Flow rate: Adjust the flow rate so that the retention time of nilvadipine is about 5 minutes.

System suitability—

System performance: When the procedure is run with 20 μL of the standard solution under the above operating conditions, the number of theoretical plates and the symmetry factor of the peak of nilvadipine are not less than 2000 and

not more than 1.5, respectively.

System repeatability: When the test is repeated 6 times with 20 μL of the standard solution under the above operating conditions, the relative standard deviation of the peak area of nilvadipine is not more than 1.5%.

Assay Weigh accurately not less than 20 Nilvadipine Tablets, and powder. Weigh accurately an amount of the powder, equivalent to about 5 mg of nilvadipine (C₁₉H₁₉N₃O₆), add 10 mL of a mixture of acetonitrile and water (7:3) and exactly 25 mL of the internal standard solution, shake for 15 minutes, and add the mixture of acetonitrile and water (7:3) to make 50 mL. Centrifuge, and use the supernatant liquid as the sample solution. Separately, weigh accurately about 20 mg of Nilvadipine RS, dissolve in the mixture of acetonitrile and water (7:3) to make exactly 20 mL. Pipet 5 mL of this solution, add exactly 25 mL of the internal standard solution and the mixture of acetonitrile and water (7:3) to make 50 mL, and use this solution as the standard solution. Perform the test with 5 μL each of the sample solution and standard solution as directed under Liquid Chromatography <2.01> according to the following conditions, and calculate the ratios, Q_T and Q_S , of the peak area of nilvadipine to that of the internal standard.

$$\begin{aligned} &\text{Amount (mg) of nilvadipine (C}_{19}\text{H}_{19}\text{N}_3\text{O}_6) \\ &= M_S \times Q_T/Q_S \times 1/4 \end{aligned}$$

M_S : Amount (mg) of Nilvadipine RS

Internal standard solution—A solution of acenaphthene in acetonitrile (1 in 500).

Operating conditions—

Detector: An ultraviolet absorption photometer (wavelength: 254 nm).

Column: A stainless steel column 4 mm in inside diameter and 15 cm in length, packed with octadecylsilanized silica gel for liquid chromatography (5 μm in particle diameter).

Column temperature: A constant temperature of about 25°C.

Mobile phase: Dissolve 2.5 g of diammonium hydrogen phosphate in 1000 mL of water, add 10 mL of tetrabutylammonium hydroxide TS, adjust the pH to 7.0 with diluted phosphoric acid (1 in 10), and add 900 mL of acetonitrile.

Flow rate: Adjust the flow rate so that the retention time of nilvadipine is about 12 minutes.

System suitability—

System performance: When the procedure is run with 5 μL of the standard solution under the above operating conditions, nilvadipine and the internal standard are eluted in this order with the resolution between these peaks being not less than 8.

System repeatability: When the test is repeated 6 times with 5 μL of the standard solution under the above operating conditions, the relative standard deviation of the ratio of the peak area of nilvadipine to that of the internal standard is not more than 1.0%.

Containers and storage Containers—Well-closed containers.

Nitrazepam

ニトラゼパム

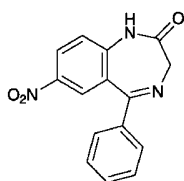

$C_{15}H_{11}N_3O_3$: 281.27

7-Nitro-5-phenyl-1,3-dihydro-2H-1,4-benzodiazepin-2-one
[146-22-5]

Nitrazepam, when dried, contains not less than 99.0% of $C_{15}H_{11}N_3O_3$.

Description Nitrazepam occurs as white to yellow crystals or crystalline powder. It is odorless.

It is freely soluble in acetic acid (100), soluble in acetone and in chloroform, slightly soluble in methanol, in ethanol (95) and in ethanol (99.5), very slightly soluble in diethyl ether, and practically insoluble in water.

Melting point: about 227°C (with decomposition).

Identification (1) To 3 mL of a solution of Nitrazepam in methanol (1 in 500) add 0.1 mL of sodium hydroxide TS: a yellow color is produced.

(2) To 0.02 g of Nitrazepam add 15 mL of dilute hydrochloric acid, boil for 5 minutes, cool, and filter: the filtrate responds to the Qualitative Tests <1.09> for primary aromatic amines.

(3) Neutralize 0.5 mL of the filtrate obtained in (2) with sodium hydroxide TS, add 2 mL of ninhydrin TS, and heat on a water bath: a purple color is produced.

(4) Determine the absorption spectrum of a solution of Nitrazepam in ethanol (99.5) (1 in 100,000) as directed under Ultraviolet-visible Spectrophotometry <2.24>, and compare the spectrum with the Reference Spectrum: both spectra exhibit similar intensities of absorption at the same wavelengths.

Purity (1) Clarity and color of solution—Dissolve 0.10 g of Nitrazepam in 20 mL of acetone: the solution is clear and pale yellow to light yellow in color.

(2) Heavy metals <1.07>—Proceed with 1.0 g of Nitrazepam according to Method 2, and perform the test. Prepare the control solution with 2.0 mL of Standard Lead Solution (not more than 20 ppm).

(3) Arsenic <1.11>—Prepare the test solution with 1.0 g of Nitrazepam according to Method 3, and perform the test (not more than 2 ppm).

(4) Related substances—Dissolve 0.25 g of Nitrazepam in a 10 mL of mixture of methanol and chloroform (1:1), and use this solution as the sample solution. Pipet 1 mL of the sample solution, add a mixture of methanol and chloroform (1:1) to make exactly 20 mL, pipet 2 mL of this solution, add a mixture of methanol and chloroform (1:1) to make exactly 50 mL, and use this solution as the standard solution. Perform the test with these solutions as directed under Thin-layer Chromatography <2.03>. Spot 10 μ L each of the sample solution and standard solution on a plate of silica gel with fluorescent indicator for thin-layer chromatog-

raphy. Develop the plate with a mixture of nitromethane and ethyl acetate (17:3) to a distance of about 10 cm, and air-dry the plate. Examine under ultraviolet light (main wavelength: 254 nm): the spots other than the principal spot from the sample solution are not more intense than the spot from the standard solution.

Loss on drying <2.41> Not more than 0.5% (1 g, 105°C, 4 hours).

Residue on ignition <2.44> Not more than 0.1% (1 g).

Assay Weigh accurately about 0.4 g of Nitrazepam, previously dried, and dissolve in 40 mL of acetic acid (100). Titrate <2.50> with 0.1 mol/L perchloric acid VS (potentiometric titration). Perform a blank determination, and make any necessary correction.

Each mL of 0.1 mol/L perchloric acid VS
= 28.13 mg of $C_{15}H_{11}N_3O_3$

Containers and storage Containers—Tight containers.
Storage—Light-resistant.

Nitrendipine

ニトレンジピン

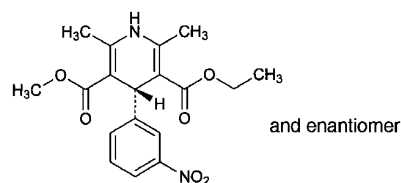

$C_{18}H_{20}N_2O_6$: 360.36

3-Ethyl 5-methyl (4RS)-2,6-dimethyl-4-(3-nitrophenyl)-1,4-dihydropyridine-3,5-dicarboxylate
[39562-70-4]

Nitrendipine, when dried, contains not less than 98.5% and not more than 101.0% of $C_{18}H_{20}N_2O_6$.

Description Nitrendipine occurs as a yellow crystalline powder.

It is soluble in acetonitrile, sparingly soluble in methanol and in ethanol (99.5), and practically insoluble in water.

It is gradually colored to brownish yellow by light.

A solution of Nitrendipine in acetonitrile (1 in 50) shows no optical rotation.

Identification (1) Determine the absorption spectrum of a solution of Nitrendipine in methanol (1 in 80,000) as directed under Ultraviolet-visible Spectrophotometry <2.24>, and compare the spectrum with the Reference Spectrum: both spectra exhibit similar intensities of absorption at the same wavelengths.

(2) Determine the infrared absorption spectrum of Nitrendipine as directed in the potassium bromide disk method under Infrared Spectrophotometry <2.25>, and compare the spectrum with the Reference Spectrum: both spectra exhibit similar intensities of absorption at the same wave numbers.

Melting point <2.60> 157 – 161°C.

Purity (1) Heavy metals <1.07>—Proceed with 2.0 g of

Nitrendipine according to Method 4, and perform the test. Prepare the control solution with 2.0 mL of Standard Lead Solution (not more than 10 ppm).

(2) Related substances—Conduct this procedure rapidly using light-resistant vessels. Dissolve 40 mg of Nitrendipine in 5 mL of acetonitrile, add the mobile phase to make 25 mL, and use this solution as the sample solution. Pipet 1 mL of the sample solution, add the mobile phase to make exactly 100 mL, and use this solution as the standard solution. Perform the test immediately with exactly 10 μ L each of the sample solution and standard solution as directed under Liquid Chromatography <2.01> according to the following conditions. Determine each peak area by the automatic integration method, and calculate the amount of related substances by the following equation: the amount of a related substance, having the relative retention time of about 0.8 with respect to nitrendipine, is not more than 1.0%, a related substance, having the relative retention time of about 1.3, is not more than 0.25%, and other related substances are not more than 0.2%, respectively. The total amount of the substances other than nitrendipine is not more than 2.0%.

$$\text{Amount (\%)} \text{ of related substance} = A_T/A_S$$

A_T : Each peak area other than nitrendipine obtained from the sample solution

A_S : Peak area of nitrendipine obtained from the standard solution

Operating conditions—

Detector: An ultraviolet absorption photometer (wavelength: 254 nm).

Column: A stainless steel column 6 mm in inside diameter and 15 cm in length, packed with octadecylsilanized silica gel for liquid chromatography (5 μ m in particle diameter).

Column temperature: A constant temperature of about 25°C.

Mobile phase: A mixture of water, tetrahydrofuran and acetonitrile (14:6:5).

Flow rate: Adjust the flow rate so that the retention time of nitrendipine is about 12 minutes.

Time span of measurement: About 2.5 times as long as the retention time of nitrendipine beginning after the solvent peak.

System suitability—

Test for required detectability: To exactly 2 mL of the standard solution add the mobile phase to make exactly 10 mL. Confirm that the peak area of nitrendipine obtained with 10 μ L of this solution is equivalent to 14 to 26% of that with 10 μ L of the standard solution.

System performance: Dissolve 10 mg of Nitrendipine and 3 mg of propyl parahydroxybenzoate in 5 mL of acetonitrile, and add the mobile phase to make 100 mL. When the procedure is run with 5 μ L of this solution under the above operating conditions, propyl parahydroxybenzoate and nitrendipine are eluted in this order with the resolution between these peaks being not less than 6.

System repeatability: When the test is repeated 6 times with 10 μ L of the standard solution under the above operating conditions, the relative standard deviation of the peak area of nitrendipine is not more than 2.0%.

Loss on drying <2.41> Not more than 0.5% (1 g, 105°C, 2 hours).

Residue on ignition <2.44> Not more than 0.1% (1 g).

Assay Weigh accurately about 0.3 g of Nitrendipine, previously dried, dissolve in 60 mL of a solution of sulfuric acid in ethanol (99.5) (3 in 100), add 50 mL of water, and titrate <2.50> with 0.1 mol/L serium (IV) tetraammonium sulfate VS until the red-orange color of the solution vanishes (indicator: 3 drops of 1,10-phenanthroline TS). Perform a blank determination in the same manner, and make any necessary correction.

$$\begin{aligned} &\text{Each mL of 0.1 mol/L serium (IV) tetraammonium} \\ &\text{sulfate VS} \\ &= 18.02 \text{ mg of } C_{18}H_{20}N_2O_6 \end{aligned}$$

Containers and storage Containers—Tight containers.

Storage—Light-resistant.

Nitrendipine Tablets

ニトレンジピン錠

Nitrendipine Tablets contain not less than 93.0% and not more than 107.0% of the labeled amount of nitrendipine ($C_{18}H_{20}N_2O_6$: 360.36).

Method of preparation Prepare as directed under Tablets, with Nitrendipine.

Identification Shake a quantity of powdered Nitrendipine Tablets, equivalent to 5 mg of Nitrendipine according to the labeled amount, with 70 mL of methanol, then add methanol to make 100 mL, and centrifuge. To 5 mL of the supernatant liquid add methanol to make 20 mL, and determine the absorption spectrum of this solution as directed under Ultraviolet-visible Spectrophotometry <2.24>: it exhibits maxima between 234 nm and 238 nm, and between 350 nm and 354 nm.

Uniformity of dosage units <6.02> Perform the test according to the following method: it meets the requirement of the Content uniformity test.

Conduct this procedure using light-resistant vessels. To 1 tablet of Nitrendipine Tablets add 15 mL of diluted acetonitrile (4 in 5), stir until the tablet is completely disintegrated, and further stir for 10 minutes. Add diluted acetonitrile (4 in 5) to make exactly 20 mL, and centrifuge. Pipet V mL of the supernatant liquid, equivalent to about 1 mg of nitrendipine ($C_{18}H_{20}N_2O_6$), add exactly 5 mL of the internal standard solution, then add diluted acetonitrile (4 in 5) to make 25 mL, and use this solution as the sample solution. Proceed as directed in the Assay.

$$\begin{aligned} &\text{Amount (mg) of nitrendipine } (C_{18}H_{20}N_2O_6) \\ &= M_S \times Q_T/Q_S \times 1/V \times 1/5 \end{aligned}$$

M_S : Amount (mg) of nitrendipine for assay

Internal standard solution—A solution of propyl parahydroxybenzoate in diluted acetonitrile (4 in 5) (1 in 10,000).

Dissolution <6.10> When the test is performed at 100 revolutions per minute according to the Paddle method, using 900 mL of the dissolution medium containing 3 g of polysorbate 80 in 5 L of water for 5-mg tablet and the dissolution medium containing 3 g of polysorbate 80 in 2000 mL of

water for 10-mg tablet, the dissolution rate in 45 minutes of Nitrendipine Tablets is not less than 70%.

Conduct this procedure using light-resistant vessels. Start the test with 1 tablet of Nitrendipine Tablets, withdraw not less than 20 mL of the medium at the specified minute after starting the test, and filter through a membrane filter with a pore size not exceeding 0.45 μm . Discard the first 10 mL of the filtrate, pipet the subsequent V mL, add the dissolution medium to make exactly V' mL so that each mL contains about 5.6 μg of nitrendipine ($\text{C}_{18}\text{H}_{20}\text{N}_2\text{O}_6$) according to the labeled amount, and use this solution as the sample solution. Separately, weigh accurately about 28 mg of nitrendipine for assay, previously dried at 105°C for 2 hours, dissolve in methanol to make exactly 100 mL, then pipet 5 mL of this solution, and add the dissolution medium to make exactly 50 mL. Pipet 5 mL of this solution, add the dissolution medium to make exactly 25 mL, and use this solution as the standard solution. Perform the test with exactly 20 μL each of the sample solution and standard solution as directed under Liquid Chromatography <2.01> according to the following conditions, and determine the peak areas, A_T and A_S , of nitrendipine.

Dissolution rate (%) with respect to the labeled amount of nitrendipine ($\text{C}_{18}\text{H}_{20}\text{N}_2\text{O}_6$)
 $= M_S \times A_T/A_S \times V'/V \times 1/C \times 18$

M_S : Amount (mg) of nitrendipine for assay

C : Labeled amount (mg) of nitrendipine ($\text{C}_{18}\text{H}_{20}\text{N}_2\text{O}_6$) in 1 tablet

Operating conditions—

Detector: An ultraviolet absorption photometer (wavelength: 356 nm).

Column: A stainless steel column 4.6 mm in inside diameter and 15 cm in length, packed with octadecylsilanized silica gel for liquid chromatography (5 μm in particle diameter).

Column temperature: A constant temperature of about 25°C.

Mobile phase: A mixture of water, tetrahydrofuran and acetonitrile (14:6:5).

Flow rate: Adjust the flow rate so that the retention time of nitrendipine is about 9 minutes.

System suitability—

System performance: When the procedure is run with 20 μL of the standard solution under the above operating conditions, the number of theoretical plates and the symmetry factor of the peak of nitrendipine are not less than 5000 and not more than 2.0, respectively.

System repeatability: When the test is repeated 6 times with 20 μL of the standard solution under the above operating conditions, the relative standard deviation of the peak area of nitrendipine is not more than 2.0%.

Assay Conduct this procedure using light-resistant vessels. To 20 tablets of Nitrendipine Tablets add 150 mL of diluted acetonitrile (4 in 5), stir until the tablets completely disintegrate, and stir for further 10 minutes. Add diluted acetonitrile (4 in 5) to make exactly 200 mL, and centrifuge. Pipet a volume of the supernatant liquid, equivalent to about 2 mg of nitrendipine ($\text{C}_{18}\text{H}_{20}\text{N}_2\text{O}_6$), add exactly 10 mL of the internal standard solution and diluted acetonitrile (4 in 5) to make 50 mL, and use this solution as the sample solution. Separately, weigh accurately about 0.1 g of nitrendipine for assay, previously dried at 105°C for 2 hours, and dissolve in

diluted acetonitrile (4:5) to make exactly 200 mL. Pipet 4 mL of this solution, add exactly 10 mL of the internal standard solution and diluted acetonitrile (4:5) to make 50 mL, and use this solution as the standard solution. Perform the test with 10 μL each of the sample solution and standard solution as directed under Liquid Chromatography <2.01> according to the following conditions, and calculate the ratios, Q_T and Q_S , of the peak area of nitrendipine to that of the internal standard.

Amount (mg) of nitrendipine ($\text{C}_{18}\text{H}_{20}\text{N}_2\text{O}_6$)
 $= M_S \times Q_T/Q_S \times 1/50$

M_S : Amount (mg) of nitrendipine for assay

Internal standard solution—A solution of propyl parahydroxybenzoate in diluted acetonitrile (4 in 5) (1 in 10,000).

Operating conditions—

Detector: An ultraviolet absorption photometer (wavelength: 254 nm).

Column: A stainless steel column 6 mm in inside diameter and 15 cm in length, packed with octadecylsilanized silica gel for liquid chromatography (5 μm in particle diameter).

Column temperature: A constant temperature of about 25°C.

Mobile phase: A mixture of water, tetrahydrofuran and acetonitrile (14:6:5).

Flow rate: Adjust the flow rate so that the retention time of nitrendipine is about 12 minutes.

System suitability—

System performance: When the procedure is run with 10 μL of the standard solution under the above operating conditions, the internal standard and nitrendipine are eluted in this order with the resolution between these peaks being not less than 6.

System repeatability: When the test is repeated 6 times with 10 μL of the standard solution under the above operating conditions, the relative standard deviation of the peak area of nitrendipine is not more than 1.0%.

Containers and storage Containers—Tight containers.

Storage—Light-resistant.

Nitrogen

窒素

N_2 : 28.01

Nitrogen is the nitrogen produced by the air liquefaction separation method.

It contains not less than 99.5 vol% of N_2 .

Description Nitrogen is a colorless gas at room temperature and under atmospheric pressure, and is odorless.

1 mL of Nitrogen dissolves in 65 mL of water and in 9 mL of ethanol (95) at 20°C and at a pressure of 101.3 kPa.

1000 mL of Nitrogen at 0°C and at a pressure of 101.3 kPa weighs 1.251 g.

Identification Introduce 1 mL each of Nitrogen and nitrogen into a gas-measuring tube or syringe for gas chromatography from a cylinder with a pressure-reducing valve, through a directly connected polyvinyl chloride or stainless

steel tube. Perform the test with these gases as directed under Gas Chromatography <2.02> according to the following conditions: the principal peak obtained from Nitrogen has the same retention time with the peak from nitrogen.

Operating conditions—

Proceed as directed in the operating conditions in the Assay.

Purity Oxygen—The peak area of oxygen obtained from Nitrogen in the Assay is not larger than 1/2 times that obtained from the standard gas mixture.

Assay Introduce 1.0 mL of Nitrogen into a gas-measuring tube or syringe for gas chromatography from a cylinder with a pressure-reducing valve, through a directly connected polyvinyl chloride or stainless steel tube. Perform the test with this gas as directed under Gas Chromatography <2.02> according to the following conditions. Measure the peak area A_T of oxygen. Separately, introduce 1.0 mL of oxygen into the gas mixer, add carrier gas to make exactly 100 mL, mix thoroughly, and use this as the standard gas mixture. Proceed with 1.0 mL of this mixture in the same manner under Nitrogen, and measure the peak area A_S of oxygen.

$$\text{Amount (vol\%)} \text{ of } N_2 = 100 - A_T/A_S$$

Operating conditions—

Detector: A thermal-conductivity detector.

Column: A column 3 mm in inside diameter and 3 m in length, packed with zeolite for gas chromatography (250 to 355 μm in particle diameter; 0.5 nm in pore size).

Column temperature: A constant temperature of about 50°C.

Carrier gas: Hydrogen or helium.

Flow rate: Adjust the flow rate so that the retention time of oxygen is about 3 minutes.

System suitability—

System performance: Introduce 1.0 mL of oxygen into the gas mixer, add Nitrogen to make 100 mL, and mix thoroughly. When the procedure is run with 1.0 mL of this mixture under the above operating conditions, oxygen and nitrogen are eluted in this order with the resolution between these peaks being not less than 1.5.

System repeatability: When the test is repeated 5 times with 1.0 mL of the standard gas mixture under the above conditions, the relative standard deviation of the peak area of oxygen is not more than 2.0%.

Containers and storage Containers—Pressure-resistant cylinders.

Storage—Not exceeding 40°C.

Nitroglycerin Tablets

ニトログリセリン錠

Nitroglycerin Tablets contain not less than 80.0% and not more than 120.0% of the labeled amount of nitroglycerin ($C_3H_5N_3O_9$; 227.09).

Method of preparation Prepare as directed under Tablets, with nitroglycerin.

Identification (1) Weigh a quantity of powdered Nitroglycerin Tablets, equivalent to 6 mg of nitroglycerin

($C_3H_5N_3O_9$) according to the labeled amount, shake thoroughly with 12 mL of diethyl ether, filter, and use the filtrate as the sample solution. Evaporate 5 mL of the sample solution, dissolve the residue in 1 to 2 drops of sulfuric acid, and add 1 drop of diphenylamine TS: a deep blue color develops.

(2) Evaporate 5 mL of the sample solution obtained in (1), add 5 drops of sodium hydroxide TS, heat over a low flame, and concentrate to about 0.1 mL. Cool, heat the residue with 0.02 g of potassium hydrogen sulfate: the odor of acrolein is perceptible.

Purity Free nitrate ion—Transfer an accurately measured quantity of powdered Nitroglycerin Tablets, equivalent to 20 mg of nitroglycerin ($C_3H_5N_3O_9$) according to the labeled amount, to a separator, add 40 mL of isopropylether and 40 mL of water, shake for 10 minutes, and allow the layers to separate. Collect the aqueous layer, add 40 mL of isopropylether, shake for 10 minutes, collect the aqueous layer, filter, and use the filtrate as the sample solution. Separately, transfer 10 mL of Standard Nitric Acid Solution to a separator, add 30 mL of water and 40 mL of the isopropyl ether layer of the first extraction of the sample solution, shake for 10 minutes, continue the procedure in the same manner as the sample solution, and use the solution so obtained as the standard solution. Transfer 20 mL each of the sample solution and the standard solution to Nessler tubes, respectively, shake well with 30 mL of water and 0.06 g of Griess-Romijn's nitric acid reagent, allow to stand for 30 minutes, and observe the tubes horizontally: the sample solution has no more color than the standard solution.

Uniformity of dosage units <6.02> Perform the test according to the following method: it meets the requirement of the Content uniformity test.

Transfer 1 tablet of Nitroglycerin Tablets to a glass-stoppered centrifuge tube, and add exactly V mL of acetic acid (100) to provide a solution containing about 30 μg of nitroglycerin ($C_3H_5N_3O_9$) per mL. Shake vigorously for 1 hour, and after disintegrating the tablet, centrifuge, and use the supernatant liquid as the sample solution. When the tablet does not disintegrate during this procedure, transfer 1 tablet of Nitroglycerin Tablets to a glass-stoppered centrifuge tube, wet the tablet with 0.05 mL of acetic acid (100), and grind down it with a glass rod. While rinsing the glass rod, add acetic acid (100) to make exactly V mL of a solution containing about 30 μg of nitroglycerin ($C_3H_5N_3O_9$) per mL. Shake for 1 hour, centrifuge, and use the supernatant liquid as the sample solution. Separately, weigh accurately about 90 mg of potassium nitrate, previously dried at 105°C for 4 hours, dissolve in 5 mL of water, and add acetic acid (100) to make exactly 100 mL. Pipet 5 mL of the solution, add acetic acid (100) to make exactly 100 mL, and use this solution as the standard solution. Measure exactly 2 mL each of the sample solution and the standard solution, add 2 mL each of salicylic acid TS shake, allow to stand for 15 minutes, and add 10 mL each of water. Render the solution alkaline with about 12 mL of a solution of sodium hydroxide (2 in 5) while cooling in ice, and add water to make exactly 50 mL. Perform the test with these solutions as directed under Ultraviolet-visible Spectrophotometry <2.24>, using a solution, prepared with 2 mL of acetic acid (100) in the same manner, as the blank. Determine the absorbances, A_T and A_S , of the subsequent solutions of the sample solution and the standard solution at 410 nm, respectively.

$$\begin{aligned} \text{Amount (mg) of nitroglycerin (C}_3\text{H}_5\text{N}_3\text{O}_9) \\ = M_S \times A_T/A_S \times V/2000 \times 0.749 \end{aligned}$$

M_S : Amount (mg) of potassium nitrate

Calculate the average content from the contents of 10 tablets: it meets the requirements of the test when each content deviates from the average content by not more than 25%. When there is 1 tablet showing a deviation exceeding 25% and not exceeding 30%, determine the content of an additional 20 tablets in the same manner. Calculate the 30 deviations from the new average of all 30 tablets: it meets the requirements of the test when 1 tablet may deviate from the average content by between 25% and 30%, but no tablet deviates by more than 30%.

Disintegration <6.09> It meets the requirement, provided that the time limit of the test is 2 minutes, and the use of the disks is omitted.

Assay Weigh accurately and disintegrate, by soft pressing, not less than 20 Nitroglycerin Tablets. Weigh accurately a portion of the powder, equivalent to about 3.5 mg of nitroglycerin (C₃H₅N₃O₉), add exactly 50 mL of acetic acid (100), shake for 1 hour, filter, and use this filtrate as the sample solution. Separately, weigh accurately about 90 mg of potassium nitrate, previously dried at 105°C for 4 hours, dissolve in 5 mL of water, and add acetic acid (100) to make exactly 100 mL. Pipet 10 mL of the solution, add acetic acid (100) to make exactly 100 mL, and use this solution as the standard solution. Measure exactly 2 mL each of the sample solution and the standard solution, to each solution add 2 mL of salicylic acid TS, shake, allow to stand for 15 minutes, and add 10 mL of water. Render the solution alkaline with about 12 mL of a solution of sodium hydroxide (2 in 5) while cooling in ice, and add water to make exactly 50 mL. Perform the test with these solutions as directed under Ultraviolet-visible Spectrophotometry <2.24>, using a solution, prepared with 2 mL of acetic acid (100) in the same manner, as the blank. Determine the absorbances, A_T and A_S , of the subsequent solutions of the sample solution and the standard solution at 410 nm, respectively.

$$\begin{aligned} \text{Amount (mg) of nitroglycerin (C}_3\text{H}_5\text{N}_3\text{O}_9) \\ = M_S \times A_T/A_S \times 1/20 \times 0.749 \end{aligned}$$

M_S : Amount (mg) of potassium nitrate

Containers and storage Containers—Tight containers.

Storage—Light-resistant, and not exceeding 20°C.

Nitrous Oxide

垂酸化窒素

N₂O: 44.01

Nitrous Oxide contains not less than 97.0 vol% of N₂O.

Description Nitrous Oxide is a colorless gas at room temperature and at atmospheric pressure, and is odorless.

1 mL of Nitrous Oxide dissolves in 1.5 mL of water and in 0.4 mL of ethanol (95) at 20°C and at a pressure of 101.3 kPa. It is soluble in diethyl ether and in fatty oils.

1000 mL of Nitrous Oxide at 0°C and at a pressure of 101.3 kPa weighs about 1.96 g.

Identification (1) A glowing splinter of wood held in Nitrous Oxide: it bursts into flame immediately.

(2) Transfer 1 mL each of Nitrous Oxide and nitrous oxide directly from metal cylinders with a pressure-reducing valve to gas measuring tubes or syringes for gas chromatography, using a polyvinyl chloride induction tube. Perform the test with these gases as directed under Gas Chromatography <2.02> according to the conditions of the Assay: the retention time of the main peak from Nitrous Oxide coincides with that of nitrous oxide.

Purity Maintain the containers of Nitrous Oxide between 18°C and 22°C for more than 6 hours before the test, and correct the volume at 20°C and at a pressure of 101.3 kPa.

(1) Acidity or alkalinity—To 400 mL of freshly boiled and cooled water add 0.3 mL of methyl red TS and 0.3 mL of bromothymol blue TS, and boil for 5 minutes. Transfer 50 mL of this solution to each of three Nessler tubes marked A, B and C. Add 0.10 mL of 0.01 mol/L hydrochloric acid VS to tube A, 0.20 mL of 0.01 mol/L hydrochloric acid VS to tube B, stopper each of the tubes, and cool. Pass 100 mL of Nitrous Oxide through the solution in tube A for 15 minutes, employing delivery tube with an orifice approximately 1 mm in diameter and extending to within 2 mm of the bottom of the Nessler tube: the color of the solution in tube A is not deeper orange-red than that of the solution in tube B and not deeper yellow-green than that of the solution in tube C.

(2) Carbon dioxide—Pass 1000 mL of Nitrous Oxide through 50 mL of barium hydroxide TS in a Nessler tube, in the same manner as directed in (1): any turbidity produced does not exceed that produced in the following control solution.

Control solution: To 50 mL of barium hydroxide TS in a Nessler tube add 1 mL of a solution of 0.1 g of sodium hydrogen carbonate in 100 mL of freshly boiled and cooled water.

(3) Oxidizing substances—Transfer 15 mL of potassium iodide-starch TS to each of two Nessler tubes marked A and B, add 1 drop of acetic acid (100) to each of the tubes, shake, and use these as solution A and solution B, respectively. Pass 2000 mL of Nitrous Oxide through solution A for 30 minutes in the same manner as directed in (1): the color of solution A is the same as that of the stoppered, untreated solution B.

(4) Potassium permanganate-reducing substance—Pour 50 mL of water into each of two Nessler tubes marked A and B, add 0.10 mL of 0.02 mol/L potassium permanganate VS to each of the tubes, and use these as solution A and solution B, respectively. Pass 1000 mL of Nitrous Oxide through solution A in the manner as directed in (1): the color of solution A is the same as that of solution B.

(5) Chloride <1.03>—Pour 50 mL of water into each of two Nessler tubes marked A and B, add 0.5 mL of silver nitrate TS to each of the tubes, shake, and use these as solution A and solution B, respectively. Pass 1000 mL of Nitrous Oxide through solution A in the same manner as directed in (1): the turbidity of solution A is the same as that of solution B.

(6) Carbon monoxide—Introduce 5.0 mL of Nitrous Oxide into a gas-cylinder or a syringe for gas chromatogra-

phy from a metal cylinder holding gas under pressure and fitted with a pressure-reducing valve, through a directly connected polyvinyl tube. Perform the test with this according to the Gas Chromatography <2.02> under the following conditions: no peak is observed at the same retention time as that of carbon monoxide.

Operating conditions—

Detector: A thermal-conductivity detector.

Column: A column about 3 mm in inside diameter and about 3 m in length, packed with 300 to 500 μm zeolite for gas chromatography (0.5 nm in pore size).

Column temperature: A constant temperature of about 50°C.

Carrier gas: Hydrogen or helium.

Flow rate: Adjust the flow rate so that the retention time of carbon monoxide is about 20 minutes.

Selection of column: To 0.1 mL each of carbon monoxide and air in a gas mixer add carrier gas to make 100 mL, and mix well. Proceed with 5.0 mL of the mixed gas under the above operating conditions. Use a column giving well-resolved peaks of oxygen, nitrogen and carbon monoxide in this order.

Detection sensitivity: Adjust the sensitivity so that the peak height of carbon monoxide obtained from 5.0 mL of the mixed gas used in the selection of column is about 10 cm.

Assay Withdraw Nitrous Oxide as directed in the Purity.

Introduce 1.0 mL of Nitrous Oxide into a gas-measuring tube or syringe for gas chromatography from a metal cylinder under pressure through a pressure-reducing valve and a directly connected polyvinyl tube. Perform the test with this solution as directed under Gas Chromatography <2.02> according to the following conditions, and determine the peak area A_T of air. Separately, introduce 3.0 mL of nitrogen into a gas mixer, add carrier gas to make exactly 100 mL, mix thoroughly, and use this as the standard mixed gas. Proceed with 1.0 mL of this mixture as directed in the case of Nitrous Oxide, and determine the peak area A_S of nitrogen in the same manner.

$$\text{Amount (vol\%)} \text{ of } \text{N}_2\text{O} = 100 - 3 \times A_T/A_S$$

Operating conditions—

Detector: A thermal-conductivity detector.

Column: A column about 3 mm in inside diameter and about 3 m in length, packed with silica gel for gas chromatography (300 to 500 μm in particle diameter).

Column temperature: A constant temperature of about 50°C.

Carrier gas: Hydrogen or helium.

Flow rate: Adjust the flow rate so that the retention time of nitrogen is about 2 minutes.

Selection of column: To 3.0 mL of nitrogen in a gas mixer add Nitrous Oxide to make 100 mL, and mix well. Proceed with 1.0 mL of the mixed gas under the above operating conditions. Use a column giving well-resolved peaks of nitrogen and nitrous oxide in this order.

System repeatability: Repeat the test five times with the standard mixed gas under the above operating conditions: the relative standard deviation of the peak area of nitrogen is not more than 2.0%.

Containers and storage Containers—Metal cylinders.

Storage—Not exceeding 40°C.

Nizatidine

ニザチジン

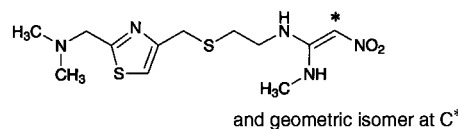

$\text{C}_{12}\text{H}_{21}\text{N}_5\text{O}_2\text{S}_2$; 331.46

(1*EZ*)-*N*-{2-[(2-[(Dimethylamino)methyl]thiazol-4-yl)methyl]sulfanyl}ethyl}-*N'*-methyl-2-nitroethene-1,1-diamine
[76963-41-2]

Nizatidine, when dried, contains not less than 98.0% and not more than 101.0% of $\text{C}_{12}\text{H}_{21}\text{N}_5\text{O}_2\text{S}_2$.

Description Nizatidine occurs as a white to pale yellowish white crystalline powder, and has a characteristic odor.

It is soluble in methanol, sparingly soluble in water, and slightly soluble in ethanol (99.5).

Identification (1) Determine the absorption spectrum of a solution of Nizatidine in methanol (1 in 100,000) as directed under Ultraviolet-visible Spectrophotometry <2.24>, and compare the spectrum with the Reference Spectrum or the spectrum of a solution of Nizatidine RS prepared in the same manner as the sample solution: both spectra exhibit similar intensities of absorption at the same wavelengths.

(2) Determine the infrared absorption spectrum of Nizatidine, previously dried, as directed in the potassium bromide disk method under Infrared Spectrophotometry <2.25>, and compare the spectrum with the Reference Spectrum or the spectrum of dried Nizatidine RS: both spectra exhibit similar intensities of absorption at the same wave numbers.

Melting point <2.60> 130 – 135°C (after drying).

Purity (1) Heavy metals <1.07>—Proceed with 2.0 g of Nizatidine according to Method 4, and perform the test using 3 mL of sulfuric acid. Prepare the control solution with 2.0 mL of Standard Lead Solution (not more than 10 ppm).

(2) Related substances—Dissolve 50 mg of Nizatidine in 10 mL of a mixture of the mobile phase A and mobile phase B (19:6), and use this solution as the sample solution. Pipet 3 mL of the sample solution, add the mixture of the mobile phase A and mobile phase B (19:6) to make exactly 200 mL, and use this solution as the standard solution. Perform the test with exactly 50 μL each of the sample solution and standard solution as directed under Liquid Chromatography <2.01> according to the following conditions. Determine each peak area from both solutions by the automatic integration method: the area of the peaks other than nizatidine peak obtained from the sample solution is not larger than 1/5 times the nizatidine peak area from the standard solution. Furthermore, the total of the areas of peaks other than the nizatidine peak is not larger than the peak area of nizatidine from the standard solution.

Operating conditions—

Detector: An ultraviolet absorption photometer (wavelength: 254 nm).

Column: A stainless steel column 4.6 mm in inside diameter and 25 cm in length, packed with octadecylsilanized silica gel for liquid chromatography (5 μm in particle diameter).

Column temperature: A constant temperature of about 25°C.

Mobile phase A: Dissolve 5.9 g of ammonium acetate in 760 mL of water, add 1 mL of diethylamine, and adjust to pH 7.5 with acetic acid (100).

Mobile phase B: Methanol.

Flowing of mobile phase: Control the gradient by mixing the mobile phases A and B as directed in the following table.

Time after injection of sample (min)	Mobile phase A (vol%)	Mobile phase B (vol%)
0 – 3	76	24
3 – 20	76 → 50	24 → 50
20 – 45	50	50

Flow rate: 1.0 mL per minute.

Time span of measurement: About 3 times as long as the retention time of nizatidine, beginning after the solvent peak.

System suitability—

Test for required detectability: Pipet 5 mL of the standard solution, and add a mixture of the mobile phase A and mobile phase B (19:6) to make exactly 25 mL. Confirm that the peak area of nizatidine obtained from 50 μL of this solution is equivalent to 15 to 25% of that from 50 μL of the standard solution.

System performance: When the procedure is run with 50 μL of the standard solution under the above operating conditions, the number of theoretical plates and the symmetry factor of the peak of nizatidine are not less than 20,000 and not more than 2.0, respectively.

System repeatability: When the test is repeated 6 times with 50 μL of the standard solution under the above operating conditions, the relative standard deviation of the peak area of nizatidine is not more than 2.0%.

Loss on drying <2.41> Not more than 0.5% (2 g, 100°C, 1 hour).

Residue on ignition <2.44> Not more than 0.1% (1 g).

Assay Weigh accurately about 15 mg each of Nizatidine and Nizatidine RS, both previously dried, dissolve each in the mobile phase to make exactly 50 mL, and use these solutions as the sample solution and the standard solution, respectively. Perform the test with exactly 10 μL each of the sample solution and standard solution as directed under Liquid Chromatography <2.01> according to the following conditions. Determine the peak area of nizatidine, A_T and A_S , from each solution.

$$\text{Amount (mg) of } C_{12}H_{21}N_5O_2S_2 = M_S \times A_T/A_S$$

M_S : Amount (mg) of Nizatidine RS

Operating conditions—

Detector: An ultraviolet absorption photometer (wavelength: 254 nm).

Column: A stainless steel column 4.6 mm in inside diameter and 15 cm in length, packed with octadecylsilanized silica gel for liquid chromatography (5 μm in particle diameter).

Column temperature: A constant temperature of about 40°C.

Mobile phase: Dissolve 5.9 g of ammonium acetate in 760 mL of water, add 1 mL of diethylamine, and adjust to pH 7.5 with acetic acid (100). To this solution add 240 mL of methanol.

Flow rate: Adjust the flow rate so that the retention time of nizatidine is about 10 minutes.

System suitability—

System performance: When the procedure is run with 10 μL of the standard solution under the above operating conditions, the number of theoretical plates and the symmetry factor of the peak of nizatidine are not less than 5000 and not more than 1.5, respectively.

System repeatability: When the test is repeated 6 times with 10 μL of the standard solution under the above operating conditions, the relative standard deviation of the peak area of nizatidine is not more than 1.0%.

Containers and storage Containers—Tight containers.

Nizatidine Capsules

ニザチジンカプセル

Nizatidine Capsules contain not less than 95.0% and not more than 105.0% of the labeled amount of nizatidine ($C_{12}H_{21}N_5O_2S_2$; 331.46).

Method of preparation Prepare as directed under Capsules, with Nizatidine.

Identification Take out the contents of Nizatidine Capsules, and powder. To a portion of the powder, equivalent to 50 mg of Nizatidine according to the labeled amount, add 50 mL of methanol, shake well, and filter. Pipet 1 mL of the filtrate, and add methanol to make 100 mL. Determine the absorption spectrum of the solution as directed under Ultraviolet-visible Spectrophotometry <2.24>: it exhibits maxima between 239 nm and 244 nm, and between 323 nm and 327 nm.

Uniformity of dosage units <6.02> Perform the test according to the following method: it meets the requirement of the Content uniformity test.

Take out the contents from 1 capsule of Nizatidine Capsules, add the mobile phase to make V mL so that each mL contains about 1.5 mg of nizatidine ($C_{12}H_{21}N_5O_2S_2$). After shaking vigorously for 10 minutes, centrifuge. Pipet 10 mL of the supernatant liquid, add exactly 5 mL of the internal standard solution and add the mobile phase to make 50 mL, and use this solution as the sample solution. Then, proceed as directed in the Assay.

$$\begin{aligned} \text{Amount (mg) of nizatidine } (C_{12}H_{21}N_5O_2S_2) \\ = M_S \times Q_T/Q_S \times V/10 \end{aligned}$$

M_S : Amount (mg) of Nizatidine RS

Internal standard solution—A solution of phenol in the mobile phase (1 in 100).

Dissolution <6.10> When the test is performed at 50 revolutions per minute according to the Paddle method, using a sinker, using 900 mL of water as the dissolution medium, the

dissolution rate in 15 minutes of Nizatidine Capsules is not less than 80%.

Start the test with 1 capsule of Nizatidine Capsules, withdraw not less than 10 mL of the medium at the specified minute after starting the test, and filter through a membrane filter with a pore size not exceeding 0.45 μm . Discard the first 2 mL of the filtrate, pipet V mL of the subsequent filtrate, and add water to make exactly V' mL so that each mL contains about 10 μg of nizatidine ($\text{C}_{12}\text{H}_{21}\text{N}_5\text{O}_2\text{S}_2$) according to the labeled amount. Use this solution as the sample solution. Separately, weigh accurately about 25 mg of Nizatidine RS, previously dried at 100°C for 1 hour, and dissolve in water to make exactly 100 mL. Pipet 2 mL of this solution, add water to make exactly 50 mL, and use this solution as the standard solution. Perform the test with the sample solution and standard solution as directed under Ultraviolet-visible Spectrophotometry <2.24>, and determine the absorbances, A_T and A_S , at 314 nm.

Dissolution rate (%) with respect to the labeled amount of nizatidine ($\text{C}_{12}\text{H}_{21}\text{N}_5\text{O}_2\text{S}_2$)

$$= M_S \times A_T / A_S \times V' / V \times 1 / C \times 36$$

M_S : Amount (mg) of Nizatidine RS

C : Labeled amount (mg) of nizatidine ($\text{C}_{12}\text{H}_{21}\text{N}_5\text{O}_2\text{S}_2$) in 1 capsule

Assay Take out the contents of not less than 10 Nizatidine Capsules, weigh accurately the mass of the contents, and powder. Weigh accurately a portion of the powder, equivalent to about 0.15 g of nizatidine ($\text{C}_{12}\text{H}_{21}\text{N}_5\text{O}_2\text{S}_2$), add exactly 50 mL of the mobile phase, shake vigorously for 10 minutes, and centrifuge. Pipet 5 mL of the supernatant liquid, add exactly 5 mL of the internal standard solution, add the mobile phase to make 50 mL, and use this solution as the sample solution. Separately, weigh accurately about 15 mg of Nizatidine RS, previously dried at 100°C for 1 hour, dissolve in 30 mL of the mobile phase, add exactly 5 mL of the internal standard solution, add the mobile phase to make 50 mL, and use this solution as the standard solution. Perform the test with 10 μL each of the sample solution and standard solution as directed under Liquid Chromatography <2.01> according to the following conditions, and calculate the ratios, Q_T and Q_S , of the peak area of nizatidine to that of the internal standard.

Amount (mg) of nizatidine ($\text{C}_{12}\text{H}_{21}\text{N}_5\text{O}_2\text{S}_2$)

$$= M_S \times Q_T / Q_S \times 10$$

M_S : Amount (mg) of Nizatidine RS

Internal standard solution—A solution of phenol in the mobile phase (1 in 100).

Operating conditions—

Detector: An ultraviolet absorption photometer (wavelength: 254 nm).

Column: A stainless steel column 4.6 mm in inside diameter and 15 cm in length, packed with octadecylsilanized silica gel for liquid chromatography (5 μm in particle diameter).

Column temperature: A constant temperature of about 40°C.

Mobile phase: Dissolve 5.9 g of ammonium acetate in 760 mL of water, add 1 mL of diethylamine, and adjust to pH 7.5 with acetic acid (100). To this solution add 240 mL of methanol.

Flow rate: Adjust the flow rate so that the retention time

of nizatidine is about 10 minutes.

System suitability—

System performance: When the procedure is run with 10 μL of the standard solution under the above operating conditions, the internal standard and nizatidine are eluted in this order with the resolution between these peaks being not less than 3.

System repeatability: When the test is repeated 6 times with 10 μL of the standard solution under the above operating conditions, the relative standard deviation of the ratio of the peak area of nizatidine to that of the internal standard is not more than 1.0%.

Containers and storage Containers—Tight containers.

Noradrenaline

Norepinephrine

ノルアドレナリン

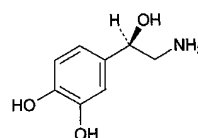

and enantiomer

$\text{C}_8\text{H}_{11}\text{NO}_3$: 169.18

4-[(1*RS*)-2-Amino-1-hydroxyethyl]benzene-1,2-diol
[51-41-2]

Noradrenaline, when dried, contains not less than 98.0% of *dl*-norepinephrine ($\text{C}_8\text{H}_{11}\text{NO}_3$).

Description Noradrenaline occurs as a white to light brown or slightly reddish brown, crystalline powder.

It is freely soluble in acetic acid (100), very slightly soluble in water, and practically insoluble in ethanol (95).

It dissolves in dilute hydrochloric acid.

It gradually changes to brown by air and by light.

Identification (1) Determine the absorption spectrum of a solution of Noradrenaline in 0.1 mol/L hydrochloric acid TS (3 in 100,000) as directed under Ultraviolet-visible Spectrophotometry <2.24>, and compare the spectrum with the Reference Spectrum: both spectra exhibit similar intensities of absorption at the same wavelengths.

(2) Determine the infrared absorption spectrum of Noradrenaline, previously dried, as directed in the potassium bromide disk method under Infrared Spectrophotometry <2.25>, and compare the spectrum with the Reference Spectrum: both spectra exhibit similar intensities of absorption at the same wave numbers.

Purity (1) Clarity and color of solution—Dissolve 0.10 g of Noradrenaline in 10 mL of 0.1 mol/L hydrochloric acid TS, and add water to make 100 mL: the solution is clear and colorless.

(2) Arterenone—Dissolve 50 mg of Noradrenaline in 0.01 mol/L hydrochloric acid TS to make exactly 100 mL. Determine the absorbance of the solution at 310 nm as directed under Ultraviolet-visible Spectrophotometry <2.24>: it is not more than 0.1.

(3) Adrenaline—Dissolve 10.0 mg of Noradrenaline in 2.0 mL of diluted acetic acid (100) (1 in 2). Pipet 1 mL of

this solution, add water to make 10 mL, then mix with 0.3 mL of a solution of sodium nitrite (1 in 100), and allow to stand for 1 minute: the solution has no more color than the following control solution.

Control solution: Dissolve 2.0 mg of Adrenaline Bitartrate RS and 90 mg of Noradrenaline Bitartrate RS in water to make exactly 10 mL. Measure exactly 1 mL of this solution, add 1.0 mL of diluted acetic acid (100) (1 in 2) and water to make 10 mL, and proceed in the same manner.

Loss on drying <2.41> Not more than 1.0% (1 g, in vacuum, silica gel, 18 hours).

Residue on ignition <2.44> Not more than 0.1% (1 g).

Assay Weigh accurately about 0.3 g of Noradrenaline, previously dried, dissolve in 50 mL of acetic acid for non-aqueous titration by warming, if necessary, and titrate <2.50> with 0.1 mol/L perchloric acid VS until the color of the solution changes from blue-purple through blue to blue-green (indicator: 2 drops of crystal violet TS). Perform a blank determination, and make any necessary correction.

$$\begin{aligned} \text{Each mL of 0.1 mol/L perchloric acid VS} \\ = 16.92 \text{ mg of } C_8H_{11}NO_3 \end{aligned}$$

Containers and storage Containers—Tight containers.

Storage—Light-resistant, under nitrogen atmosphere, and in a cold place.

Noradrenaline Injection

Noradrenaline Hydrochloride Injection

Norepinephrine Hydrochloride Injection

Norepinephrine Injection

ノルアドレナリン注射液

Noradrenaline Injection is an aqueous solution for injection.

It contains not less than 90.0% and not more than 110.0% of the labeled amount of *dl*-noradrenaline ($C_8H_{11}NO_3$; 169.18).

Method of preparation Dissolve Noradrenaline in 0.01 mol/L hydrochloric acid TS, and prepare as directed under Injections.

Description Norepinephrine Injection is a clear, colorless liquid.

It gradually becomes a pale red color by light and by air.
pH: 2.3 – 5.0

Identification Transfer a volume of Noradrenaline Injection, equivalent to 1 mg of Noradrenaline according to the labeled amount, to each of two test tubes A and B, and add 1 mL of water to each tube. Add 10 mL of potassium hydrogen phthalate buffer solution, pH 3.5, to A, and 10 mL of phosphate buffer solution, pH 6.5, to B. To each of these solutions add 1.0 mL of iodine TS, allow to stand for 5 minutes, and add 2.0 mL of sodium thiosulfate TS: no color or a pale red color develops in test tube A, and a deep red-purple color develops in test tube B.

Purity (1) Arterenone—Measure a volume of Noradrena-

line Injection, equivalent to 10 mg of Noradrenaline according to the labeled amount, add water to make exactly 20 mL, and determine the absorbance of this solution at 310 nm as directed under Ultraviolet-visible Spectrophotometry <2.24>: the absorbance is not more than 0.10.

(2) Adrenaline—Measure a volume of Noradrenaline Injection, equivalent to 5 mg of Noradrenaline according to the labeled amount, add 1 mL of diluted acetic acid (100) (1 in 2) and water to make exactly 10 mL, and proceed as directed in the Purity (3) under Noradrenaline.

Bacterial endotoxins <4.01> Less than 300 EU/mg.

Extractable volume <6.05> It meets the requirement.

Foreign insoluble matter <6.06> Perform the test according to Method 1: it meets the requirement.

Insoluble particulate matter <6.07> It meets the requirement.

Sterility <4.06> Perform the test according to the Membrane filtration method: it meets the requirement.

Assay Pipet a volume of Noradrenaline Injection, equivalent to about 5 mg of *dl*-noradrenaline ($C_8H_{11}NO_3$), add water to make exactly 25 mL, and use this solution as the sample solution. Separately, weigh accurately about 10 mg of Noradrenaline Bitartrate RS, previously dried in a desiccator (in vacuum, silica gel) for 24 hours, dissolve in water to make exactly 25 mL, and use this solution as the standard solution. Pipet 5 mL each of the sample solution and the standard solution, add 0.2 mL each of starch TS, then add iodine TS dropwise with swirling until a persistent blue color is produced. Add 2 mL of iodine TS, and shake. Adjust the pH of the solution to 6.5 with 0.05 mol/L disodium hydrogenphosphate TS, add 10 mL of phosphate buffer solution, pH 6.5, and shake. Immediately after allowing to stand for 3 minutes, add sodium thiosulfate TS dropwise until a red-purple color develops, then add water to make exactly 50 mL. Determine the absorbances, A_T and A_S , of the subsequent solutions of the sample solution and the standard solution at 515 nm within 5 minutes as directed under Ultraviolet-visible Spectrophotometry <2.24>.

$$\begin{aligned} \text{Amount (mg) of } dl\text{-noradrenaline (} C_8H_{11}NO_3\text{)} \\ = M_S \times A_T / A_S \times 0.502 \end{aligned}$$

M_S : Amount (mg) of Noradrenaline Bitartrate RS

Containers and storage Containers—Hermetic containers, and colored containers may be used.

Storage—Light-resistant.

Norethisterone

ノルエチステロン

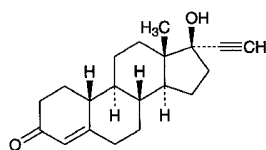

$C_{20}H_{26}O_2$: 298.42
17-Hydroxy-19-nor-17 α -pregn-4-en-20-yn-3-one
[68-22-4]

Norethisterone, when dried, contains not less than 97.0% and not more than 103.0% of $C_{20}H_{26}O_2$.

Description Norethisterone occurs as a white to pale yellowish white crystalline powder. It has no odor.

It is sparingly soluble in ethanol (95), in acetone, and in tetrahydrofuran, slightly soluble in diethyl ether, and very slightly soluble in water.

It is affected by light.

Identification (1) To 2 mg of Norethisterone add 2 mL of sulfuric acid: the solution shows a red-brown color and a yellow-green fluorescence. Add 10 mL of water to this solution cautiously: a yellow color develops and a yellow-brown precipitate is formed.

(2) To 25 mg of Norethisterone add 3.5 mL of a solution of 0.05 g of hydroxylammonium chloride and 0.05 g of anhydrous sodium acetate trihydrate in 25 mL of methanol. Heat under a reflux condenser on a water bath for 5 hours, cool, and add 15 mL of water. Collect the precipitate formed, wash with 1 to 2 mL of water, recrystallize from methanol, and dry in a desiccator (in vacuum, silica gel) for 5 hours: the crystals melt <2.60> between 112°C and 118°C.

Optical rotation <2.49> $[\alpha]_D^{20}$: $-32 - -37^\circ$ (after drying, 0.25 g, acetone, 25 mL, 100 mm).

Melting point <2.60> 203 – 209°C.

Loss on drying <2.41> Not more than 0.5% (0.5 g, in vacuum, silica gel, 4 hours).

Residue on ignition <2.44> Not more than 0.1% (0.5 g).

Assay Weigh accurately about 0.2 g of Norethisterone, previously dried, dissolve in 40 mL of tetrahydrofuran, add 10 mL of a solution of silver nitrate (1 in 20), and titrate <2.50> with 0.1 mol/L sodium hydroxide VS (potentiometric titration). Perform a blank determination, and make any necessary correction.

Each mL of 0.1 mol/L sodium hydroxide VS
= 29.84 mg of $C_{20}H_{26}O_2$

Containers and storage Containers—Tight containers.
Storage—Light-resistant.

Norfloxacin

ノルフロキサシン

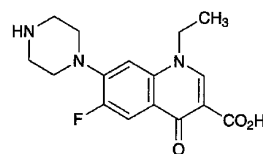

$C_{16}H_{18}FN_3O_3$: 319.33
1-Ethyl-6-fluoro-4-oxo-7-(piperazin-1-yl)-
1,4-dihydroquinoline-3-carboxylic acid
[70458-96-7]

Norfloxacin, when dried, contains not less than 99.0% of $C_{16}H_{18}FN_3O_3$.

Description Norfloxacin occurs as a white to pale yellow crystalline powder.

It is freely soluble in acetic acid (100), slightly soluble in ethanol (99.5) and in acetone, very slightly soluble in methanol, and practically insoluble in water.

It dissolves in dilute hydrochloric acid TS and in sodium hydroxide TS.

It is hygroscopic.

It is gradually colored by light.

Identification (1) Dissolve 0.01 g of Norfloxacin in a solution of sodium hydroxide (1 in 250) to make 100 mL. To 5 mL of this solution add a solution of sodium hydroxide (1 in 250) to make 100 mL. Determine the absorption spectrum of this solution as directed under Ultraviolet-visible Spectrophotometry <2.44>, and compare the spectrum with the Reference Spectrum: both spectra exhibit similar intensities of absorption at the same wavelengths.

(2) Dissolve a suitable amount of Norfloxacin in a suitable amount of acetone, evaporate the acetone under reduced pressure, and dry the residue. Determine the infrared absorption spectrum of the residue so obtained as directed in the potassium bromide disk method under Infrared Spectrophotometry <2.25>, and compare the spectrum with the Reference Spectrum: both spectra exhibit similar intensities of absorption at the same wave numbers.

Purity (1) Sulfate <1.14>—Dissolve 1.0 g of Norfloxacin in 7 mL of 0.5 mol/L sodium hydroxide TS and 23 mL of water, and add 1 drop of phenolphthalein TS. Add gradually diluted hydrochloric acid (1 in 3) to this solution until the red color disappears, then add 0.5 mL of dilute hydrochloric acid, and cool in ice for 30 minutes. Filter through a glass filter (G4), and wash the residue with 10 mL of water. Combine the filtrate and the washing, and add 1 mL of dilute hydrochloric acid and water to make 50 mL. Perform the test using this solution as the test solution. Prepare the control solution as follows. To 0.50 mL of 0.005 mol/L sulfuric acid VS add 7 mL of 0.5 mol/L sodium hydroxide TS and 1 drop of phenolphthalein TS, add diluted hydrochloric acid (1 in 3) until the red color disappears, then add 1.5 mL of dilute hydrochloric acid, 1 or 2 drops of bromophenol blue TS and water to make 50 mL (not more than 0.024%).

(2) Heavy metals <1.07>—Proceed with 2.0 g of Norfloxacin according to Method 2, and perform the test. Prepare the control solution with 3.0 mL of Standard Lead Solution

(not more than 15 ppm).

(3) Arsenic <1.11>—Prepare the test solution with 1.0 g of Norfloxacin according to Method 3, and perform the test (not more than 2 ppm).

(4) Related substances—Conduct this procedure without exposure to light, using light-resistant vessels. Dissolve 0.10 g of Norfloxacin in 50 mL of a mixture of methanol and acetone (1:1), and use this solution as the sample solution. Pipet 1 mL of the sample solution, add a mixture of methanol and acetone (1:1) to make exactly 100 mL. Pipet 2 mL of this solution, add a mixture of methanol and acetone (1:1) to make exactly 10 mL, and use this solution as the standard solution. Perform the test with these solutions as directed under Thin-layer Chromatography <2.03>. Spot 20 μ L each of the sample solution and standard solution on a plate of silica gel with fluorescent indicator for thin-layer chromatography (5–7 μ m in particle diameter). Develop with a mixture of methanol, chloroform, toluene, diethylamine and water (20:20:10:7:4) to a distance of about 9 cm, and air-dry the plate. Examine under ultraviolet light (main wavelength: 254 nm and 366 nm): the number of the spot other than the principal spot from the sample solution is not more than 2 and they are not more intense than the spot from the standard solution.

Loss on drying <2.41> Not more than 1.0% (1 g, 105°C, 2 hours).

Residue on ignition <2.44> Not more than 0.1% (1 g).

Assay Weigh accurately about 0.5 g of Norfloxacin, previously dried, dissolve in 50 mL of acetic acid (100), and titrate <2.50> with 0.1 mol/L perchloric acid VS (potentiometric titration). Perform a blank determination, and make any necessary correction.

Each mL of 0.1 mol/L perchloric acid VS
= 31.93 mg of C₁₆H₁₈FN₃O₃

Containers and storage Containers—Tight containers.

Storage—Light-resistant.

Norgestrel

ノルゲストレル

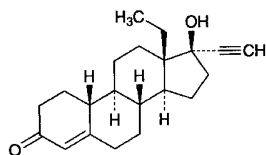

C₂₁H₂₈O₂: 312.45
13-Ethyl-17-hydroxy-18,19-dinor-17 α -pregn-4-en-20-yn-3-one
[6533-00-2]

Norgestrel, when dried, contains not less than 98.0% of C₂₁H₂₈O₂.

Description Norgestrel occurs as white crystals or crystalline powder.

It is soluble in tetrahydrofuran and in chloroform, sparingly soluble in ethanol (95), slightly soluble in diethyl ether,

and practically insoluble in water.

Identification (1) Dissolve 1 mg of Norgestrel in 2 mL of ethanol (95), and add 1 mL of sulfuric acid: a red-purple color develops. With this solution, examine under ultraviolet light (main wavelength: 365 nm): the solution shows a red-orange fluorescence.

(2) Determine the infrared absorption spectrum of Norgestrel, previously dried, as directed in the potassium bromide disk method under Infrared Spectrophotometry <2.25>, and compare the spectrum with the Reference Spectrum: both spectra exhibit similar intensities of absorption at the same wave numbers.

Melting point <2.60> 206–212°C.

Purity (1) Heavy metals <1.07>—Take 1.0 g of Norgestrel, heat gently to carbonize, cool, add 10 mL of a solution of magnesium nitrate hexahydrate in ethanol (95) (1 in 10), and ignite the ethanol to burn. After cooling, add 1 mL of sulfuric acid, proceed with this solution according to Method 4, and perform the test. Prepare the control solution with 2.0 mL of Standard Lead Solution (not more than 20 ppm).

(2) Related substances—Dissolve 30 mg of Norgestrel in 5 mL of chloroform, and use this solution as the sample solution. Pipet 1 mL of the sample solution, add chloroform to make exactly 100 mL, and use this solution as the standard solution. Perform the test with these solutions as directed under Thin-layer Chromatography <2.03>. Spot 10 μ L each of the sample solution and standard solution on a plate of silica gel with fluorescent indicator for thin-layer chromatography. Develop the plate with a mixture of dichloromethane and ethyl acetate (2:1) to a distance of about 10 cm, and air-dry the plate. Examine under ultraviolet light (main wavelength: 254 nm): the spots other than the principal spot from the sample solution are not more intense than the spot from the standard solution.

Loss on drying <2.41> Not more than 0.5% (1 g, 105°C, 3 hours).

Residue on ignition <2.44> Not more than 0.2% (0.5 g).

Assay Weigh accurately about 0.2 g of Norgestrel, previously dried, dissolve in 40 mL of tetrahydrofuran, add 10 mL of a solution of silver nitrate (1 in 20), and titrate <2.50> with 0.1 mol/L sodium hydroxide VS (potentiometric titration). Perform a blank determination, and make any necessary correction.

Each mL of 0.1 mol/L sodium hydroxide VS
= 31.25 mg of C₂₁H₂₈O₂

Containers and storage Containers—Well-closed containers.

Norgestrel and Ethinylestradiol Tablets

ノルゲストレル・エチニルエストラジオール錠

Norgestrel and Ethinylestradiol Tablets contain not less than 90.0% and not more than 110.0% of the labeled amount of norgestrel ($C_{21}H_{28}O_2$; 312.45) and ethinylestradiol ($C_{20}H_{24}O_2$; 296.40).

Method of preparation Prepare as directed under Tablets, with Norgestrel and Ethinylestradiol.

Identification (1) Weigh a quantity of Norgestrel and Ethinylestradiol Tablets, equivalent to 10 mg of Norgestrel according to the labeled amount, previously powdered, add 10 mL of chloroform, shake for 10 minutes, and filter. To 2 mL of the filtrate add 6 mL of sodium hydroxide TS, shake vigorously, and centrifuge. Take 1 mL of the chloroform layer, evaporate on a water bath to dryness, dissolve the residue in 2 mL of ethanol (95), and add 1 mL of sulfuric acid: a red-purple color develops. Examine under ultraviolet light (main wavelength: 365 nm): this solution shows a red-orange fluorescence (norgestrel).

(2) Take 1 mL of the filtrate obtained in (1), evaporate on a water bath to dryness, add 1 mL of boric acid-methanol buffer solution to the residue, shake, and cool in ice. Add 1 mL of ice-cold diazo TS, shake, add 1 mL of sodium hydroxide TS, and shake: a red-orange color develops (ethinylestradiol).

(3) Use the filtrate obtained in (1) as the sample solution. Separately, dissolve 10 mg of Norgestrel RS and 1 mg of Ethinylestradiol RS, respectively, in 10 mL of chloroform, and use these solutions as the standard solution (1) and the standard solution (2). Perform the test with these solutions as directed under Thin-layer Chromatography <2.03>. Spot 20 μ L each of the sample solution and standard solutions (1) and (2) on a plate of silica gel for thin-layer chromatography. Develop the plate with a mixture of 1,2-dichloroethane, methanol and water (368:32:1) to a distance of about 10 cm, and air-dry the plate. Spray evenly a solution of *p*-toluenesulfonate in ethanol (95) (1 in 5) on the plate, and heat at 105°C for 5 minutes. Examine under ultraviolet light (main wavelength: 365nm): two spots from the sample solution show the similar color tone and *R_f* value to each spot from the standard solutions (1) and (2).

Uniformity of dosage units <6.02> Perform the test according to the following method: it meets the requirement of the Content uniformity test.

Add 2 mL of diluted methanol (7 in 10) to 1 tablet of Norgestrel and Ethinylestradiol Tablets, add exactly 2 mL of the internal standard solution, shake for 20 minutes, and centrifuge. Filter the supernatant liquid through a membrane filter with pore size of not more than 0.2 μ m, and use this filtrate as the sample solution. Separately, weigh accurately quantities of Norgestrel RS and of Ethinylestradiol RS, equivalent to 100 times each of the labeled amounts, dissolve in diluted methanol (7 in 10) to make exactly 200 mL. Pipet 2 mL of this solution, add exactly 2 mL of the internal standard solution, and use this solution as the standard solution. Perform the test with 20 μ L each of the sample solution and standard

solution as directed under Liquid Chromatography <2.01> according to the following conditions. Calculate the ratios, Q_{Ta} and Q_{Tb} , of the peak areas of norgestrel and ethinylestradiol to the peak area of the internal standard of the sample solution and also the ratios, Q_{Sa} and Q_{Sb} , of the peak areas of norgestrel and ethinylestradiol to the peak area of the internal standard of the standard solution.

$$\begin{aligned} \text{Amount (mg) of norgestrel (C}_{21}\text{H}_{28}\text{O}_2) \\ = M_{Sa} \times Q_{Ta}/Q_{Sa} \times 1/100 \end{aligned}$$

$$\begin{aligned} \text{Amount (mg) of ethinylestradiol (C}_{20}\text{H}_{24}\text{O}_2) \\ = M_{Sb} \times Q_{Tb}/Q_{Sb} \times 1/100 \end{aligned}$$

M_{Sa} : Amount (mg) of Norgestrel RS

M_{Sb} : Amount (mg) of Ethinylestradiol RS

Internal standard solution—A solution of diphenyl in diluted methanol (7 in 10) (1 in 50,000).

Operating conditions—

Proceed as directed in the operating conditions in the Assay.

System suitability—

Proceed as directed in the system suitability in the Assay.

Dissolution <6.10> When the test is performed at 50 revolutions per minute according to the Paddle method, using 900 mL of water as the dissolution medium, the dissolution rate in 45 minutes of Norgestrel and Ethinylestradiol Tablets is not less than 70%.

Start the test with 1 tablet of Norgestrel and Ethinylestradiol Tablets, withdraw not less than 50 mL of the medium at the specified minute after starting the test, and filter through a membrane filter with a pore size not exceeding 0.8 μ m. Discard the first 10 mL of the filtrate, pipet exactly *V* mL of the subsequent filtrate, equivalent to about 17 μ g of norgestrel ($C_{21}H_{28}O_2$) and about 1.7 μ g of ethinylestradiol ($C_{20}H_{24}O_2$), transfer into a chromatography column [prepared by packing 0.36 g of octadecylsilanized silica gel for pretreatment (55 to 105 μ m in particle diameter) in a tube about 1 cm in inside diameter]. After washing the column with 15 mL of water, elute with 3 mL of methanol, and evaporate the effluent in a water bath to dryness at about 40°C with the aid of a current air. Dissolve the residue in exactly 2 mL of diluted methanol (7 in 10), and use this solution as the sample solution. Separately, weigh accurately about 25 mg of Norgestrel RS and about 2.5 mg of Ethinylestradiol RS, dissolve in diluted methanol (7 in 10) to make exactly 100 mL, then pipet 3 mL of this solution, add diluted methanol (7 in 10) to make exactly 100 mL, and use this solution as the standard solution. Perform the test with exactly 50 μ L each of the sample solution and standard solution as directed under Liquid Chromatography <2.01> according to the following conditions. Determine the peak areas, A_{Ta} and A_{Tb} , of norgestrel and ethinylestradiol from the sample solution, and the peak areas, A_{Sa} and A_{Sb} , of norgestrel and ethinylestradiol from the standard solution.

$$\begin{aligned} \text{Dissolution rate (\%)} \text{ with respect to the labeled amount} \\ \text{of norgestrel (C}_{21}\text{H}_{28}\text{O}_2) \\ = M_{Sa} \times A_{Ta}/A_{Sa} \times 1/V \times 1/C_a \times 54 \end{aligned}$$

$$\begin{aligned} \text{Dissolution rate (\%)} \text{ with respect to the labeled amount} \\ \text{of ethinylestradiol (C}_{20}\text{H}_{24}\text{O}_2) \\ = M_{Sb} \times A_{Tb}/A_{Sb} \times 1/V \times 1/C_b \times 54 \end{aligned}$$

M_{Sa} : Amount (mg) of Norgestrel RS

M_{Sb} : Amount (mg) of Ethinylestradiol RS

C_a : Labeled amount (mg) of norgestrel ($C_{21}H_{28}O_2$) in 1 tablet

C_b : Labeled amount (mg) of ethinylestradiol ($C_{20}H_{24}O_2$) in 1 tablet

Operating conditions—

Proceed as directed in the operating conditions in the Assay.

System suitability—

Proceed as directed in the system suitability in the Assay.

Assay Weigh accurately not less than 20 Norgestrel and Ethinylestradiol Tablets, and powder. Weigh accurately a portion of the powder, equivalent to about 1 mg of norgestrel ($C_{21}H_{28}O_2$), add 4 mL of diluted methanol (7 in 10), add exactly 4 mL of the internal standard solution, shake for 20 minutes, and centrifuge. Filter the supernatant liquid through a membrane filter with pore size of not more than $0.2\ \mu\text{m}$, and use this filtrate as the sample solution. Separately, weigh accurately about 50 mg of Norgestrel RS and about 5 mg of Ethinylestradiol RS, and dissolve in diluted methanol (7 in 10) to make exactly 200 mL. Pipet 4 mL of this solution, add exactly 4 mL of the internal standard solution, and use this solution as the standard solution. Perform the test with 20 μL each of the sample solution and standard solution as directed under Liquid Chromatography <2.01> according to the following conditions. Calculate the ratios, Q_{Ta} and Q_{Tb} , of the peak areas of norgestrel and ethinylestradiol to the peak area of the internal standard of the sample solution and also the ratios, Q_{Sa} and Q_{Sb} , of the peak areas of norgestrel and ethinylestradiol to the peak area of the internal standard of the standard solution.

$$\begin{aligned} &\text{Amount (mg) of norgestrel (C}_{21}\text{H}_{28}\text{O}_2\text{)} \\ &= M_{Sa} \times Q_{Ta}/Q_{Sa} \times 1/50 \end{aligned}$$

$$\begin{aligned} &\text{Amount (mg) of ethinylestradiol (C}_{20}\text{H}_{24}\text{O}_2\text{)} \\ &= M_{Sb} \times Q_{Tb}/Q_{Sb} \times 1/50 \end{aligned}$$

M_{Sa} : Amount (mg) of Norgestrel RS

M_{Sb} : Amount (mg) of Ethinylestradiol RS

Internal standard solution—A solution of diphenyl in diluted methanol (7 in 10) (1 in 50,000).

Operating conditions—

Detector: Norgestrel—An ultraviolet absorption photometer (wavelength: 241 nm).

Ethinylestradiol—A fluorophotometer (excitation wavelength: 281 nm, fluorescence wavelength: 305 nm).

Column: A stainless steel column 4.6 mm in inside diameter and 25 cm in length, packed with octadecylsilanized silica gel for liquid chromatography (10 μm in particle diameter).

Column temperature: A constant temperature of about 25°C.

Mobile phase: A mixture of acetonitrile and water (11:9).

Flow rate: Adjust the flow rate so that the retention time of norgestrel is about 10 minutes.

System suitability—

System performance: When the procedure is run with 20 μL of the standard solution under the above operating conditions, ethinylestradiol, norgestrel and the internal standard are eluted in this order, and the resolution between the peaks of norgestrel and the internal standard is not less than 8.

System repeatability: When the test is repeated 6 times with 20 μL of the standard solution under the above operat-

ing conditions, the relative standard deviation of the ratios of the peak area of ethinylestradiol and norgestrel to that of the internal standard are not more than 1.0%, respectively.

Containers and storage Containers—Tight containers.

Nortriptyline Hydrochloride

ノルトリプチリン塩酸塩

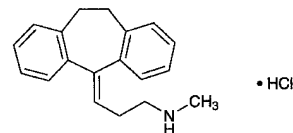

$C_{19}H_{21}N.HCl$: 299.84

3-(10,11-Dihydro-5*H*-dibenzo[*a,d*]cyclohepten-5-ylidene)-*N*-methylpropylamine monohydrochloride [894-71-3]

Nortriptyline Hydrochloride, when dried, contains not less than 98.5% of $C_{19}H_{21}N.HCl$.

Description Nortriptyline Hydrochloride occurs as a white to yellowish white, crystalline powder. It is odorless, or has a faint, characteristic odor.

It is freely soluble in acetic acid (100) and in chloroform, soluble in ethanol (95), sparingly soluble in water, and practically insoluble in diethyl ether.

The pH of a solution of Nortriptyline Hydrochloride (1 in 100) is about 5.5.

Melting point: 215 – 220°C.

Identification (1) To 5 mL of a solution of Nortriptyline Hydrochloride (1 in 100) add 1 mL of bromine TS: the color of the test solution disappears.

(2) To 5 mL of a solution of Nortriptyline Hydrochloride (1 in 100) add 1 to 2 drops of a solution of quinhydrone in methanol (1 in 40): a red color gradually develops.

(3) Determine the absorption spectrum of a solution of Nortriptyline Hydrochloride (1 in 100,000) as directed under Ultraviolet-visible Spectrophotometry <2.24>, and compare the spectrum with the Reference Spectrum: both spectra exhibit similar intensities of absorption at the same wavelengths.

(4) Determine the infrared absorption spectrum of Nortriptyline Hydrochloride, previously dried, as directed in the potassium chloride disk method under Infrared Spectrophotometry <2.25>, and compare the spectrum with the Reference Spectrum: both spectra exhibit similar intensities of absorption at the same wave numbers.

(5) A solution of Nortriptyline Hydrochloride (1 in 100) responds to the Qualitative Tests <1.09> for chloride.

Purity (1) Clarity and color of solution—Dissolve 0.10 g of Nortriptyline Hydrochloride in 10 mL of water: the solution is clear and colorless to very light yellow.

(2) Heavy metals <1.07>—Proceed with 1.0 g of Nortriptyline Hydrochloride according to Method 2, and perform the test. Prepare the control solution with 2.0 mL of Standard Lead Solution (not more than 20 ppm).

(3) Arsenic <1.11>—Prepare the test solution with 1.0 g of Nortriptyline Hydrochloride according to Method 3, and perform the test (not more than 2 ppm).

(4) Related substances—Dissolve 0.50 g of Nortriptyline Hydrochloride in 20 mL of chloroform, and use this solution as the sample solution. Pipet 2 mL of the sample solution, and add chloroform to make exactly 100 mL. Pipet 5 mL of this solution, add chloroform to make exactly 50 mL, and use this solution as the standard solution. Perform the test with these solutions as directed under Thin-layer Chromatography <2.03>. Spot 4 μ L each of the sample solution and standard solution on a plate of silica gel with fluorescent indicator for thin-layer chromatography. Develop the plate with a mixture of cyclohexane, methanol and diethylamine (8:1:1) to a distance of about 15 cm, and air-dry the plate. Examine under ultraviolet light (main wavelength: 254 nm): the spots other than the principal spot from the sample solution are not more intense than the spot from the standard solution.

Loss on drying <2.41> Not more than 0.5% (1 g, 105°C, 2 hours).

Residue on ignition <2.44> Not more than 0.1% (1 g).

Assay Weigh accurately about 0.5 g of Nortriptyline Hydrochloride, previously dried, dissolve in 5 mL of acetic acid (100), add 50 mL of acetic anhydride, and titrate <2.50> with 0.1 mol/L perchloric acid VS (potentiometric titration). Perform a blank determination, and make any necessary correction.

Each mL of 0.1 mol/L perchloric acid VS
= 29.98 mg of C₁₉H₂₁N.HCl

Containers and storage Containers—Well-closed containers.

Storage—Light-resistant.

Noscapine

Narcotine

ノスカピン

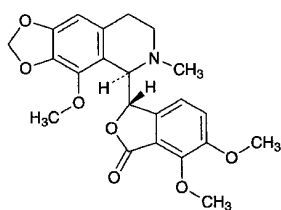

C₂₂H₂₃NO₇: 413.42
(3*S*)-6,7-Dimethoxy-3-[(5*R*)-4-methoxy-6-methyl-5,6,7,8-tetrahydro[1,3]dioxolo[4,5-*g*]isoquinolin-5-yl]isobenzofuran-1(3*H*)-one
[I28-62-1]

Noscapine, when dried, contains not less than 98.5% of C₂₂H₂₃NO₇.

Description Noscapine occurs as white crystals or crystalline powder. It is odorless and tasteless.

It is very soluble in acetic acid (100), slightly soluble in ethanol (95) and in diethyl ether, and practically insoluble in water.

Identification (1) Determine the absorption spectrum of a

solution of Noscapine in methanol (1 in 20,000) as directed under Ultraviolet-visible Spectrophotometry <2.24>, and compare the spectrum with the Reference Spectrum: both spectra exhibit similar intensities of absorption at the same wavelengths.

(2) Determine the infrared absorption spectrum of Noscapine, previously dried, as directed in the potassium bromide disk method under the Infrared Spectrophotometry <2.25>, and compare the spectrum with the Reference Spectrum: both spectra exhibit similar intensities of absorption at the same wave numbers.

Optical rotation <2.49> $[\alpha]_D^{20}$: +42 – +48° (after drying, 0.5 g, 0.1 mol/L hydrochloric acid TS, 25 mL, 100 nm).

Melting point <2.60> 174 – 177°C.

Purity (1) Chloride <1.03>—Dissolve 0.7 g of Noscapine in 20 mL of acetone, add 6 mL of dilute nitric acid and water to make 50 mL, and perform the test with this solution. Prepare the control solution as follows: To 0.4 mL of 0.01 mol/L hydrochloric acid add 20 mL of acetone, 6 mL of dilute nitric acid and water to make 50 mL (not more than 0.02%).

(2) Heavy metals <1.07>—Proceed with 2.0 g of Noscapine according to Method 2, and perform the test. Prepare the control solution with 2.0 mL of Standard Lead Solution (not more than 10 ppm).

(3) Morphine—Dissolve 10 mg of Noscapine in 1 mL of water and 5 mL of 1-nitroso-2-naphthol TS with shaking, add 2 mL of a solution of potassium nitrate (1 in 10), and warm at 40°C for 2 minutes. Add 1 mL of a solution of sodium nitrite (1 in 5000), and warm at 40°C for 5 minutes. After cooling, shake the solution with 10 mL of chloroform, centrifuge, and collect the aqueous layer: the solution so obtained has no more color than a pale red.

(4) Related substances—Dissolve 0.7 g of Noscapine in 50 mL of acetone, and use this solution as the sample solution. Pipet 5 mL of the sample solution, add acetone to make exactly 50 mL. Pipet 5 mL of this solution, add acetone to make exactly 100 mL, and use this solution as the standard solution. Perform the test with these solutions as directed under Thin-layer Chromatography <2.03>. Spot 10 μ L each of the sample solution and standard solution on a plate of silica gel for thin-layer chromatography. Develop the plate with a mixture of acetone, toluene, ethanol (99.5) and ammonia solution (28) (60:60:9:2) to a distance of about 10 cm, and air-dry the plate. Spray evenly dilute bismuth subnitrate-potassium iodide TS for spray on the plate: the spots other than the principal spot from the sample solution are not more intense than the spot from the standard solution.

Loss on drying <2.41> Not more than 0.5% (2 g, 105°C, 4 hours).

Residue on ignition <2.44> Not more than 0.1% (1 g).

Assay Weigh accurately about 0.8 g of Noscapine, previously dried, dissolve in 30 mL of acetic acid (100) and titrate <2.50> with 0.1 mol/L perchloric acid VS (indicator: 3 drops of crystal violet TS). Perform a blank determination, and make any necessary correction.

Each mL of 0.1 mol/L perchloric acid VS
= 41.34 mg of C₂₂H₂₃NO₇

Containers and storage Containers—Well-closed containers.

Storage—Light-resistant.

Noscapine Hydrochloride Hydrate

Narcotine Hydrochloride

ノスカピン塩酸塩水和物

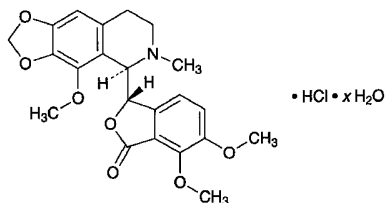

$C_{22}H_{23}NO_7 \cdot HCl \cdot xH_2O$
(3*S*)-6,7-Dimethoxy-3-[(5*R*)-4-methoxy-6-methyl-5,6,7,8-tetrahydro[1,3]dioxolo[4,5-*g*]isoquinolin-5-yl]isobenzofuran-1(3*H*)-one monohydrochloride hydrate
[912-60-7, anhydride]

Noscapine Hydrochloride Hydrate, when dried, contains not less than 98.0% of noscapine hydrochloride $C_{22}H_{23}NO_7 \cdot HCl$: 449.88.

Description Noscapine Hydrochloride Hydrate occurs as colorless or white crystals or crystalline powder. It is odorless, and has a bitter taste.

It is freely soluble in water, in acetic acid (100), and in acetic anhydride, soluble in ethanol (95), and practically insoluble in diethyl ether.

Identification (1) To 1 mg of Noscapine Hydrochloride Hydrate add 1 drop of formaldehyde-sulfuric acid TS: a purple color, changing to yellow-brown, is produced.

(2) To 1 mg of Noscapine Hydrochloride Hydrate add 1 drop of a solution of ammonium vanadate (V) in sulfuric acid (1 in 200): an orange color is produced.

(3) Dissolve 0.02 g of Noscapine Hydrochloride Hydrate in 1 mL of water, and add 3 drops of sodium acetate TS: a white, flocculent precipitate is produced.

(4) Dissolve 1 mg of Noscapine Hydrochloride Hydrate in 1 mL of diluted sulfuric acid (1 in 35), shake with 5 drops of a solution of disodium chlomotropate dihydrate (1 in 50), and add 2 mL of sulfuric acid dropwise: a purple color is produced.

(5) Dissolve 0.1 g of Noscapine Hydrochloride Hydrate in 10 mL of water, make the solution alkaline with ammonia TS, and shake with 10 mL of chloroform. Separate the chloroform layer, wash with 5 mL of water, and filter. Distill most of the filtrate on a water bath, add 1 mL of ethanol (99.5), and evaporate to dryness. Dry the residue at 105°C for 4 hours: the residue so obtained melts <2.60> between 174°C and 177°C.

(6) Make a solution of Noscapine Hydrochloride Hydrate (1 in 50) alkaline with ammonia TS, and filter the precipitate. Acidify the filtrate with dilute nitric acid: the solution responds to the Qualitative Tests <1.09> (2) for chloride.

Purity Morphine—Dissolve 10 mg of Noscapine Hydro-

chloride Hydrate in 1 mL of water, add 5 mL of 1-nitroso-2-naphthol TS and 2 mL of a solution of potassium nitrate (1 in 10), and warm at 40°C for 2 minutes. Add 1 mL of a solution of sodium nitrite (1 in 5000), and warm at 40°C for 5 minutes. After cooling, shake the mixture with 10 mL of chloroform, centrifuge, and separate the aqueous layer: the solution so obtained has no more color than a pale red color.

Loss on drying <2.41> Not more than 9.0% (0.5 g, 120°C, 4 hours).

Residue on ignition <2.44> Not more than 0.5% (1 g).

Assay Weigh accurately about 0.5 g of Noscapine Hydrochloride Hydrate, previously dried, dissolve in 50 mL of a mixture of acetic anhydride and acetic acid (100) (7:3), and titrate <2.50> with 0.1 mol/L perchloric acid VS (potentiometric titration). Perform a blank determination, and make any necessary correction.

Each mL of 0.1 mol/L perchloric acid VS
= 44.99 mg of $C_{22}H_{23}NO_7 \cdot HCl$

Containers and storage Containers—Well-closed containers.

Storage—Light-resistant.

Nystatin

ナイスタチン

Nystatin is a mixture of polyene macrolide substances having antifungal activity produced by the growth of *Streptomyces noursei*.

It contains not less than 4600 units (potency) per mg, calculated on the dried basis. The potency of Nystatin is expressed as the unit of nystatin ($C_{47}H_{75}NO_{17}$: 926.09), and one unit corresponds to 0.27 μg of nystatin ($C_{47}H_{75}NO_{17}$).

Description Nystatin occurs as a white to light yellow-brown powder.

It is soluble in formamide, sparingly soluble in methanol, slightly soluble in ethanol (95), and very slightly soluble in water.

It dissolves in sodium hydroxide TS.

Identification (1) Dissolve 1 mg of Nystatin in 5 mL of water and 1 mL of sodium hydroxide TS, heat for 2 minutes, and cool. To this solution add 3 mL of a solution of 4-aminoacetophenone in methanol (1 in 200) and 1 mL of hydrochloric acid: a red-purple color develops.

(2) To 10 mg of Nystatin add 50.25 mL of a mixture of diluted methanol (4 in 5) and sodium hydroxide TS (200:1), heat at not exceeding 50°C to dissolve, then add diluted methanol (4 in 5) to make 500 mL. Determine the absorption spectrum of this solution as directed under Ultraviolet-visible Spectrophotometry <2.24>, and compare the spectrum with the Reference Spectrum or the spectrum of a solution of Nystatin RS prepared in the same manner as the sample solution: both spectra exhibit similar intensities of absorption at the same wavelengths.

Purity Heavy metals <1.07>—Proceed with 1.0 g of Nystatin according to Method 4, and perform the test. Prepare the

control solution with 2.0 mL of Standard Lead Solution (not more than 20 ppm).

Loss on drying <2.41> Not more than 5.0% (0.3 g, in vacuum, 60°C, 3 hours).

Assay Perform the test according to the Cylinder-plate method as directed under Microbial Assay for Antibiotics <4.02> according to the following conditions.

(i) Test organism—*Saccharomyces cerevisiae* ATCC 9763

(ii) Culture medium—Use the medium 2) Medium for test organism [12] under (1) Agar media for seed and base layer.

(iii) Standard solutions—Use a light-resistant container. Weigh accurately an amount of Nystatin RS equivalent to about 60,000 units, previously dried at 40°C for 2 hours in vacuum (not more than 0.67 kPa), dissolve in formamide to make a solution of 3000 units per mL, and use this solution as the standard stock solution. Keep the standard stock solution at 5°C or below and use within 3 days. Take exactly a suitable amount of the standard stock solution before use, add phosphate buffer solution, pH 6.0 to make solutions so that each mL contains 300 units and 150 units, and use these solutions as the high concentration standard solution and the low concentration standard solution, respectively.

(iv) Sample solutions—Use a light-resistant container. Weigh accurately an amount of Nystatin equivalent to about 60,000 units, dissolve in formamide to make a solution of 3000 units per mL, and use this solution as the sample stock solution. Take exactly a suitable amount of the sample stock solution, add phosphate buffer solution, pH 6.0 to make solutions so that each mL contains 300 units and 150 units, and use these solutions as the high concentration sample solution and the low concentration sample solution, respectively.

Containers and storage Containers—Tight containers.

Storage—Light-resistant, and in a cold place.

Ofloxacin

オフロキサシン

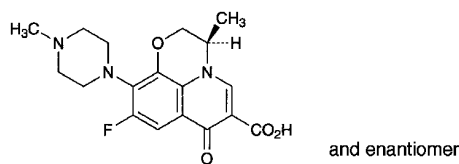

$C_{18}H_{20}FN_3O_4$: 361.37

(3*RS*)-9-Fluoro-3-methyl-10-(4-methylpiperazin-1-yl)-7-oxo-2,3-dihydro-7*H*-pyrido[1,2,3-*de*]-[1,4]benzoxazine-6-carboxylic acid
[82419-36-1]

Ofloxacin, when dried, contains not less than 99.0% and not more than 101.0% of ofloxacin ($C_{18}H_{20}FN_3O_4$).

Description Ofloxacin occurs as pale yellowish white to light yellowish white, crystals or crystalline powder.

It is freely soluble in acetic acid (100), slightly soluble in water, and very slightly soluble in acetonitrile and in ethanol (99.5).

A solution of Ofloxacin in sodium hydroxide TS (1 in 20) does not show optical rotation.

It is changed in color by light.

Melting point: about 265°C (with decomposition).

Identification (1) Determine the absorption spectrum of a solution of Ofloxacin in 0.1 mol/L hydrochloric acid TS (1 in 150,000) as directed under Ultraviolet-visible Spectrophotometry <2.24>, and compare the spectrum with the Reference Spectrum: both spectra exhibit similar intensities of absorption at the same wavelengths.

(2) Determine the infrared absorption spectrum of Ofloxacin as directed in the potassium bromide disk method under Infrared Spectrophotometry <2.25>, and compare the spectrum with the Reference Spectrum: both spectra exhibit similar intensities of absorption at the same wave numbers.

Purity (1) Heavy metals <1.07>—Proceed with 2.0 g of Ofloxacin according to Method 4, and perform the test. Prepare the control solution with 2.0 mL of Standard Lead Solution (not more than 10 ppm).

(2) Related substances—Conduct this procedure without exposure to light. Dissolve 10 mg of Ofloxacin in 50 mL of a mixture of water and acetonitrile (6:1), and use this solution as the sample solution. Pipet 1 mL of the sample solution, and add a mixture of water and acetonitrile (6:1) to make exactly 20 mL. Pipet 1 mL of this solution, add a mixture of water and acetonitrile (6:1) to make exactly 10 mL, and use this solution as the standard solution. Perform the test with exactly 10 μ L each of the sample solution and standard solution as directed under Liquid Chromatography <2.01> according to the following conditions, and determine each peak area by the automatic integration method: the area of the peak other than ofloxacin obtained from the sample solution is not larger than 0.4 times the peak area of ofloxacin from the standard solution, and the total area of the peaks other than ofloxacin is not larger than the peak area from the standard solution.

Operating conditions—

Detector: An ultraviolet absorption photometer (wavelength: 294 nm).

Column: A stainless steel column 4.6 mm in inside diameter and 25 cm in length, packed with octadecylsilanized silica gel for liquid chromatography (5 μ m in particle diameter).

Column temperature: A constant temperature of about 45°C.

Mobile phase: Dissolve 7.0 g of sodium perchlorate monohydrate and 4.0 g of ammonium acetate in 1300 mL of water, adjust the pH to 2.2 with phosphoric acid, and add 240 mL of acetonitrile.

Flow rate: Adjust the flow rate so that the retention time of ofloxacin is about 20 minutes.

Time span of measurement: About 1.8 times as long as the retention time of ofloxacin beginning after the solvent peak.

System suitability—

Test for required detectability: Measure 1 mL of the standard solution, and add a mixture of water and acetonitrile (6:1) to make exactly 20 mL. Confirm that the peak area of ofloxacin obtained from 10 μ L of this solution is equivalent to 4 to 6% of that from 10 μ L of the standard solution.

System performance: To 0.5 mL of the sample solution add 1 mL of a solution of ofloxacin demethyl substance in a mixture of water and acetonitrile (6:1) (1 in 20,000) and a

mixture of water and acetonitrile (6:1) to make 100 mL. When the procedure is run with 10 μ L of this solution under the above operating conditions, ofloxacin demethyl substance and ofloxacin are eluted in this order with the resolution between these peaks being not less than 2.5.

System repeatability: When the test is repeated 6 times with 10 μ L of the standard solution under the above operating conditions, the relative standard deviation of the peak area of ofloxacin is not more than 2.0%.

Loss on drying <2.41> Not less than 0.2% (1 g, 105°C, 4 hours).

Residue on ignition <2.44> Not more than 0.1% (1 g).

Assay Weigh accurately about 0.3 g of Ofloxacin, previously dried, dissolve in 100 mL of acetic acid (100), and titrate <2.50> with 0.1 mol/L perchloric acid VS (potentiometric titration). Perform a blank determination, and make any necessary correction.

Each mL of 0.1 mol/L perchloric acid VS
= 36.14 mg of C₁₈H₂₀FN₃O₄

Containers and storage Containers—Tight containers.
Storage—Light-resistant.

Olive Oil

Oleum Olivae

オリブ油

Olive Oil is the fixed oil obtained by expression from the ripe fruit of *Olea europaea* Linné (*Oleaceae*).

Description Olive Oil is a light yellow oil. It has a faint odor, which is not rancid, and has a bland taste.

It is miscible with diethyl ether, with petroleum diethyl ether and with carbon disulfide.

It is slightly soluble in ethanol (95).

The whole or a part of it congeals between 0°C and 6°C.

Congealing point of the fatty acids: 17 – 26°C

Specific gravity <1.13> d_{25}^{25} : 0.908 – 0.914

Acid value <1.13> Not more than 1.0.

Saponification value <1.13> 186 – 194

Unsaponifiable matters <1.13> Not more than 1.5%.

Iodine value <1.13> 79 – 88

Purity (1) Drying oil—Mix 2 mL of Olive Oil with 10 mL of diluted nitric acid (1 in 4), add 1 g of powdered sodium nitrite little by little with thorough shaking, and allow to stand in a cold place for 4 to 10 hours: the mixture congeals to a white solid.

(2) Peanut oil—Weigh exactly 1.0 g of Olive Oil, dissolve in 60 mL of sulfuric acid-hexane-methanol TS, boil for 2.5 hours on a water bath under a reflux condenser, cool, transfer to a separator, and add 100 mL of water. Wash the flask with 50 mL of petroleum ether, add the washing to the separator, shake, allow to stand, and separate the petroleum ether layer. Extract the water layer with another 50 mL of petroleum ether, and combine the petroleum ether layer with

the former petroleum ether solution. Wash the petroleum ether solution repeatedly with 20-mL portions of water until the washings show no more acidity to methyl orange TS. Then add 5 g of anhydrous sodium sulfate, shake, filter, wash anhydrous sodium sulfate with two 10-mL portions of petroleum ether, filter the washings using the former separator, combine the filtrates, distil the petroleum ether on a water bath, passing nitrogen. Dissolve the residue in acetone to make exactly 20 mL, and use this solution as the sample solution. Separately, dissolve 0.067 g of methyl behenate in acetone to make exactly 50 mL. Pipet 2 mL of this solution, add acetone to make exactly 20 mL, and use this solution as the standard solution. Perform the test with exactly 2 μ L each of the sample solution and standard solution as directed under Gas Chromatography <2.02> according to the following conditions. Measure the peak heights, H_T and H_S , of methyl behenate of respective solutions: H_T is not higher than H_S .

Operating conditions—

Detector: A hydrogen flame-ionization detector.

Column: A glass column about 3 mm in inside diameter and about 2 m in length, packed with silanized siliceous earth for gas chromatography (150 to 180 μ m in particle diameter), coated with polyethylene glycol 20 mol/L in a ratio of 5%.

Column temperature: A constant temperature of about 220°C.

Carrier gas: Nitrogen.

Flow rate: Adjust the flow rate so that the retention time of methyl behenate is about 18 minutes.

Detection sensitivity: Adjust the detection sensitivity so that the peak height of methyl behenate obtained from 2 μ L of the standard solution is 5 to 10 mm.

Containers and storage Containers—Tight containers.

Omeprazole

オメプラゾール

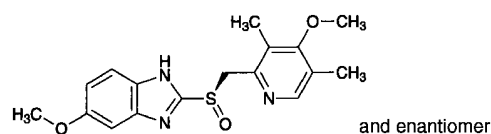

C₁₇H₁₉N₃O₃S: 345.42

(*RS*)-5-Methoxy-2-[[[4-methoxy-3,5-dimethylpyridin-2-yl)methyl]sulfinyl]-1*H*-benzimidazole
[73590-58-6]

Omeprazole, when dried, contains not less than 99.0% and not more than 101.0% of C₁₇H₁₉N₃O₃S.

Description Omeprazole occurs as a white to yellowish white crystalline powder.

It is freely soluble in *N,N*-dimethylformamide, sparingly soluble in ethanol (99.5), and practically insoluble in water.

A solution of Omeprazole in *N,N*-dimethylformamide (1 in 25) shows no optical rotation.

It gradually turns yellowish white on exposure to light.

Melting point: about 150°C (with decomposition).

Identification (1) Add phosphate buffer solution, pH

7.4, to 1 mL of a solution of Omeprazole in ethanol (99.5) (1 in 1000) to make 50 mL. Determine the absorption spectrum of this solution as directed under Ultraviolet-visible Spectrophotometry <2.24>, and compare the spectrum with the Reference Spectrum: both spectra exhibit similar intensities of absorption at the same wavelengths.

(2) Determine the infrared absorption spectrum of Omeprazole as directed in the potassium bromide disk method under Infrared Spectrophotometry <2.25>, and compare the spectrum with the Reference Spectrum: both spectra exhibit similar intensities of absorption at the same wave numbers.

Purity (1) Clarity and color of solution—Dissolve 0.5 g of Omeprazole in 25 mL of *N,N*-dimethylformamide: the solution is clear and colorless or light yellow. Perform the test with this solution as directed under Ultraviolet-visible Spectrophotometry <2.24>: the absorbance at 420 nm is not more than 0.3.

(2) Heavy metals <1.07>—Proceed with 2.0 g of Omeprazole according to Method 2, and perform the test. Prepare the control solution with 2.0 mL of Standard Lead Solution (not more than 10 ppm).

(3) Related substances—Conduct the procedure soon after preparation of the sample solution. Dissolve 50 mg of Omeprazole in 50 mL of the mobile phase, and use this solution as the sample solution. Perform the test with 10 μ L of the sample solution as directed under Liquid Chromatography <2.01> according to the following conditions. Determine each of the peak areas of the sample solution by the automatic integration method, and calculate the amounts of them by the area percentage method: each of the amount of the peaks other than omeprazole is not more than 0.1%, and the total amount of the peaks other than omeprazole is not more than 0.5%.

Operating conditions—

Detector: An ultraviolet absorption photometer (wavelength: 280 nm).

Column: A stainless steel column 4.6 mm in inside diameter and 15 cm in length, packed with octylsilanized silica gel for liquid chromatography (5 μ m in particle diameter).

Column temperature: A constant temperature of about 25°C.

Mobile phase: Dissolve 2.83 g of disodium hydrogen phosphate dodecahydrate and 0.21 g of sodium dihydrogen phosphate dihydrate in water to make 1000 mL. If necessary, adjust the pH to 7.6 with diluted phosphoric acid (1 in 100). Add 11 volumes of acetonitrile to 29 volumes of this solution.

Flow rate: Adjust the flow rate so that the retention time of omeprazole is about 8 minutes.

Time span of measurement: About 10 times as long as the retention time of omeprazole, beginning after the solvent peak.

System suitability—

Test for required detectability: Pipet 5 mL of the sample solution, and add the mobile phase to make exactly 100 mL. Pipet 5 mL of this solution, add the mobile phase to make exactly 50 mL, and use this solution as the solution for system suitability test. Pipet 5 mL of the solution for system suitability test, and add the mobile phase to make exactly 25 mL. Confirm that the peak area of omeprazole obtained from 10 μ L of this solution is equivalent to 15 to 25% of that

from 10 μ L of the solution for system suitability test.

System performance: Dissolve 10 mg of Omeprazole and 25 mg of 1,2-dinitrobenzene in 5 mL of sodium borate solution (19 in 5000) and 95 mL of ethanol (99.5). When the procedure is run with 10 μ L of this solution under the above conditions, omeprazole and 1,2-dinitrobenzene are eluted in this order with the resolution between these peaks being not less than 10.

System repeatability: When the test is repeated 6 times with 10 μ L of the solution for system suitability test under the above operating conditions, the relative standard deviation of the peak area of omeprazole is not more than 2.0%.

Loss on drying <2.41> Not more than 0.2% (1 g, in vacuum, phosphorus (V) oxide, 50°C, 2 hours).

Residue on ignition <2.44> Not more than 0.1% (1 g).

Assay Weigh accurately about 0.4 g of Omeprazole, previously dried, dissolve in 70 mL of *N,N*-dimethylformamide, and titrate <2.50> with 0.1 mol/L tetramethylammonium hydroxide VS (potentiometric titration). Separately, perform a blank determination using the same method on a solution consisting of 70 mL of *N,N*-dimethylformamide and 12 mL of water, and make any necessary correction.

Each mL of 0.1 mol/L tetramethylammonium hydroxide VS = 34.54 mg of C₁₇H₁₉N₃O₃S

Containers and storage Containers—Tight containers.

Storage—Light-resistant, in a cold place.

Powdered Opium

Opium Pulveratum

アヘン末

Powdered Opium is a homogeneous powder of opium obtained from *Papaver somniferum* Linné (*Papaveraceae*). Starch or Lactose Hydrate may be added.

Powdered Opium contains not less than 9.5% and not more than 10.5% of morphine (C₁₇H₁₉NO₃; 285.34).

Description Powdered Opium occurs as a yellow-brown to dark brown powder.

Identification (1) To 0.1 g of Powdered Opium add 5 mL of diluted ethanol (7 in 10), dissolve by treating with ultrasonic waves for 10 minutes, and add diluted ethanol (7 in 10) to make 10 mL. Filter this solution, and use the filtrate as the sample solution. Separately, dissolve 25 mg of Morphine Hydrochloride Hydrate, 12 mg of Codeine Phosphate Hydrate, 2 mg of Papaverine Hydrochloride, and 12 mg of Noscapine Hydrochloride Hydrate separately in 25 mL of diluted ethanol (7 in 10), and use these solutions as the standard solution (1), the standard solution (2), the standard solution (3) and the standard solution (4), respectively. Perform the test with these solutions as directed under Thin-layer Chromatography <2.03>. Spot 10 μ L each of the sample solution and standard solutions on a plate of silica gel for thin-layer chromatography. Develop the plate with a mixture of acetone, toluene, ethanol (99.5) and ammonia water (28)

(20:20:3:1) to a distance of about 10 cm, and air-dry the plate. Spray evenly Dragendorff's TS for spraying on the plate: each spot from the sample solution shows the same color tone and *R_f* value of each spot obtained from the standard solution (1), the standard solution (2), the standard solution (3), and the standard solution (4) (morphine, codeine, papaverine and noscapine), respectively.

(2) To 0.1 g of Powdered Opium add 5 mL of water, and shake the mixture for 5 minutes. Filter, to the filtrate add 1 mL of a solution of hydroxylammonium chloride (3 in 10) and 1 drop of iron (III) chloride TS, and shake: a red-brown color is produced. To this solution add immediately 5 mL of diethyl ether, and shake: the diethyl ether layer has no red-purple color (meconic acid).

Loss on drying <2.41> Not more than 8.0% (1 g, 105°C, 5 hours).

Assay Place about 5 g of Powdered Opium, accurately weighed, in a mortar, and triturate it with exactly 10 mL of water. Add 2 g of calcium hydroxide and exactly 40 mL of water, and stir the mixture for 20 minutes. Filter, and shake 30 mL of the filtrate with 0.1 g of magnesium sulfate heptahydrate for 1 minute. To the mixture add 0.3 g of calcium hydroxide, shake for 1 minute, and allow to stand for 1 hour. Filter, place 20 mL of the filtrate, exactly measured, in a glass-stoppered flask, and add 10 mL of diethyl ether and 0.3 g of ammonium chloride. Shake vigorously with caution. When crystals begin to separate out, shake for 30 minutes with a mechanical shaker, and set aside overnight at a temperature of 5°C to 10°C. Decant the diethyl ether layer and filter first, and then the water layer through filter paper 7 cm in diameter. Wash the adhering crystals in the flask with three 5-mL portions of water saturated with diethyl ether, and wash the crystals on the filter paper with each of these washings. Wash the top of the glass-stoppered flask and the upper part of the filter paper with final 5 mL of water saturated with diethyl ether. Transfer the crystals and the filter paper to a beaker. Dissolve the crystals remaining in the glass-stoppered flask with the aid of 15 mL of 0.05 mol/L sulfuric acid VS, accurately measured, and pour the solution into the beaker. Wash the glass-stoppered flask with four 5-mL portions of water, and add the washings to the solution in the beaker. Titrate <2.50> the excess sulfuric acid with 0.1 mol/L sodium hydroxide VS (indicator: 4 drops of methyl red-methylene blue TS).

Each mL of 0.05 mol/L sulfuric acid VS
= 28.53 mg of C₁₇H₁₉NO₃

Containers and storage Containers—Tight containers.

Diluted Opium Powder

アヘン散

Diluted Opium Powder contains not less than 0.90% and not more than 1.10% of morphine (C₁₇H₁₉NO₃: 285.34).

Method of preparation

Powdered Opium	100 g
Starch or a suitable diluent	a sufficient quantity
To make 1000 g	

Prepare as directed under Powders, with the above ingredients. Lactose Hydrate should not be used.

Description Diluted Opium Powder occurs as a light brown powder.

Identification (1) Proceed with 1 g of Diluted Opium Powder as directed in the Identification (1) under Powdered Opium.

(2) Proceed with 1 g of Diluted Opium Powder as directed in the Identification (2) under Powdered Opium.

Assay Place about 50 g of Diluted Opium Powder, accurately weighed, in a glass-stoppered flask, and stir with 250 mL of dilute ethanol in a water bath at 40°C for 1 hour. Filter the mixture through a glass filter (G3). Transfer the residue on the filter to the first glass-stoppered flask, and add 50 mL of dilute ethanol. Stir the mixture in a water bath at 40°C for 10 minutes, and filter through the same glass filter. Repeat the extraction with three 50-mL portions of dilute ethanol. Evaporate the combined filtrate in a mortar to dryness on a water bath. Add 10 mL of ethanol (99.5) to the residue, evaporate to dryness again, and, after cooling, triturate it with exactly 10 mL of water. Proceed with this solution as directed in Assay under Powdered Opium.

Each mL of 0.05 mol/L sulfuric acid VS
= 28.53 mg of C₁₇H₁₉NO₃

Containers and storage Containers—Tight containers.

Opium Tincture

アヘンチンキ

Opium Tincture contains not less than 0.93 w/v% and not more than 1.07 w/v% of morphine (C₁₇H₁₉NO₃: 285.34).

Method of preparation

Powdered Opium	100 g
35 vol% Ethanol	a sufficient quantity
To make 1000 mL	

Prepare as directed under Tinctures, with the above ingredients. May be prepared with an appropriate quantity of Ethanol and Purified Water or Purified Water in Containers in place of 35 vol% Ethanol.

Description Opium Tincture is a dark red-brown liquid.

It is affected by light.

Identification (1) To 1 mL of Opium Tincture add diluted ethanol (7 in 10) to make 10 mL, filter, and use the filtrate as the sample solution. Proceed as directed in the Identification (1) under Powdered Opium.

(2) Evaporate 1 mL of Opium Tincture to dryness on a water bath, and proceed with the residue as directed in the Identification (2) under Powdered Opium.

Alcohol number <1.01> Not less than 3.5 (Method 1).

Assay Evaporate 50 mL of Opium Tincture, accurately measured, on a water bath to dryness. Add 10 mL of ethanol (99.5) to the residue, evaporate to dryness again, cool, and triturate with exactly 10 mL of water. Proceed with this solution as directed in the Assay under Powdered Opium.

$$\begin{aligned} \text{Each mL of 0.05 mol/L sulfuric acid VS} \\ = 28.53 \text{ mg of } C_{17}H_{19}NO_3 \end{aligned}$$

Containers and storage Containers—Tight containers.

Storage—Light-resistant.

Opium Alkaloids Hydrochlorides

アヘンアルカロイド塩酸塩

Opium Alkaloids Hydrochlorides consist of the hydrochlorides of some of the main alkaloids obtained from opium.

It contains not less than 47.0% and not more than 52.0% of morphine ($C_{17}H_{19}NO_3$; 285.34), and not less than 35.0% and not more than 41.0% of other opium alkaloids.

Description Opium Alkaloids Hydrochlorides occur as a white to light brown powder.

It is soluble in water, and slightly soluble in ethanol (99.5).

It is colored by light.

Identification (1) Dissolve 0.1 g of Opium Alkaloids Hydrochlorides in 10 mL of diluted ethanol (1 in 2), and use this solution as the sample solution. Separately, dissolve 60 mg of Morphine Hydrochloride Hydrate, 40 mg of Noscapine Hydrochloride Hydrate, 10 mg of Codein Phosphate Hydrate and 10 mg of Papaverine Hydrochloride in 10 mL each of diluted ethanol (1 in 2), and use these solutions as the standard solutions (1), (2), (3) and (4), respectively. Perform the test with these solutions as directed under Thin-layer Chromatography <2.03>. Spot 20 μ L each of the sample solution and standard solutions on a plate of silica gel with fluorescent indicator for thin-layer chromatography. Develop the plate with a mixture of acetone, toluene, ethanol (99.5) and ammonia solution (28) (20:20:3:1) to a distance of about 10 cm, and air-dry the plate. Examine under ultraviolet light (main wavelength: 254 nm): each spot from the sample solution is the same in color tone and *R_f* value with the corresponding spot from the standard solutions (1), (2), (3) and (4) (morphine, noscapine, codeine and papaverine).

(2) A solution of Opium Alkaloids Hydrochlorides (1 in 50) responds to the Qualitative Tests <1.09> (2) for chloride.

pH <2.54> Dissolve 1.0 g of Opium Alkaloids Hydrochlorides in 50 mL of water: the pH of the solution is between

3.0 and 4.0.

Purity (1) Clarity and color of solution—Dissolve 0.5 g of Opium Alkaloids Hydrochlorides in 10 mL of water: the solution is clear, and its absorbance <2.24> at 420 nm is not more than 0.20.

(2) Meconic acid—Dissolve 0.1 g of Opium Alkaloids Hydrochlorides in 2 mL of water, and pour into a polyethylene column 1 cm in inside diameter, packed with about 0.36 g of aminopropylsilanized silica gel for pretreatment (55 – 105 μ m in particle diameter) and previously washed through with 5 mL of water. Then, wash the column with 5 mL of water, 5 mL of methanol and 10 mL of 0.1 mol/L hydrochloric acid in this order, then elute with 2 mL of 1 mol/L hydrochloric acid, and use the eluate as the test solution. To the test solution add 2 mL of dilute sodium hydroxide TS and 1 drop of iron (III) chloride TS: no red color develops.

Loss on drying <2.41> Not more than 6.0% (0.5 g, 120°C, 8 hours).

Residue on ignition <2.44> Not more than 0.5% (0.5 g).

Assay Weigh accurately about 0.1 g of Opium Alkaloids Hydrochlorides, and dissolve in water to make exactly 50 mL, and use this solution as the sample solution. Separately, weigh accurately about 60 mg of morphine hydrochloride for assay, dissolve in water to make exactly 50 mL, and use this solution as the standard solution. Perform the test with exactly 20 μ L each of the sample solution and standard solution as directed under Liquid Chromatography <2.01> according to the following conditions, and determine the peak areas of morphine, codeine, papaverine, thebaine, narceine and noscapine, A_{T1} , A_{T2} , A_{T3} , A_{T4} , A_{T5} and A_{T6} , from the sample solution, and the peak area of morphine, A_S , from the standard solution.

$$\begin{aligned} \text{Amount (mg) of morphine (} C_{17}H_{19}NO_3 \text{)} \\ = M_S \times A_{T1}/A_S \times 0.887 \end{aligned}$$

$$\begin{aligned} \text{Amount (mg) of other opium alkaloids} \\ = M_S \times \{ (A_{T2} + 0.29A_{T3} + 0.20A_{T4} \\ + 0.19A_{T5} + A_{T6})/A_S \} \times 0.887 \end{aligned}$$

M_S : Amount (mg) of morphine hydrochloride for assay, calculated on the anhydrous basis

The relative retention time of codeine, papaverine, thebaine, narceine and noscapine with respect to morphine obtained under the following operating conditions are as follows.

Component	Relative retention time
codeine	1.1
papaverine	1.9
thebaine	2.5
narceine	2.8
noscapine	3.6

Operating conditions—

Detector: An ultraviolet absorption photometer (wavelength: 285 nm).

Column: A stainless steel column 4.6 mm in inside diameter and 15 cm in length, packed with octadecylsilanized silica gel for liquid chromatography (5 μ m in particle diameter).

Column temperature: A constant temperature of about

40°C.

Mobile phase: Dissolve 1.0 g of sodium lauryl sulfate in 500 mL of diluted phosphoric acid (1 in 1000), and adjust the pH to 3.0 with sodium hydroxide TS. To 240 mL of this solution add 70 mL of tetrahydrofuran, and mix.

Flow rate: Adjust the flow rate so that the retention time of morphine is about 10 minutes.

System suitability—

System performance: Dissolve 60 mg of Morphine Hydrochloride Hydrate, 10 mg of Codeine Phosphate Hydrate, 10 mg of Papaverine Hydrochloride and 40 mg of Noscapine Hydrochloride Hydrate in water to make 50 mL. When the procedure is run with 20 μ L of this solution under the above operating conditions, morphine, codeine, papaverine and noscapine are eluted in this order with the complete separation between these peaks and with the resolution between the peaks of morphine and codeine being not less than 1.5.

System repeatability: When the test is repeated 6 times with 20 μ L of the standard solution under the above operating conditions, the relative standard deviation of the peak area of morphine is not more than 1.0%.

Containers and storage Containers—Tight containers.

Storage—Light-resistant.

Opium Alkaloids Hydrochlorides Injection

アヘンアルカロイド塩酸塩注射液

Opium Alkaloids Hydrochlorides Injection is an aqueous solution for injection.

It contains not less than 0.90 w/v% and not more than 1.10 w/v% of morphine (C₁₇H₁₉NO₃: 285.34).

Method of preparation

Opium Alkaloids Hydrochlorides	20 g
Water for Injection or Sterile Water for Injection in Containers	a sufficient quantity
To make 1000 mL	

Prepare as directed under Injections, with the above ingredients.

Description Opium Alkaloids Hydrochlorides Injection is a clear, colorless or light brown liquid.

It is affected by light.

pH: 2.5 – 3.5

Identification To 1 mL of Opium Alkaloids Hydrochlorides Injection add 1 mL of ethanol (99.5), mix, and use this solution as the sample solution, and proceed as directed in the Identification (1) under Opium Alkaloids Hydrochlorides.

Extractable volume <6.05> It meets the requirement.

Assay Pipet 2 mL of Opium Alkaloids Hydrochlorides Injection, add exactly 10 mL of the internal standard solution and water to make 50 mL, and use this solution as the sample solution. Separately, weigh accurately about 25 mg of morphine hydrochloride for assay, and dissolve in exactly 10 mL of the internal standard solution, add water to make 50

mL, and use this solution as the standard solution. Perform the test with 20 μ L each of the sample solution and standard solution as directed under Liquid Chromatography <2.01> according to the following conditions, and calculate the ratios, Q_T and Q_S , of the peak area of morphine to that of the internal standard.

$$\begin{aligned} &\text{Amount (mg) of morphine (C}_{17}\text{H}_{19}\text{NO}_3) \\ &= M_S \times Q_T / Q_S \times 0.887 \end{aligned}$$

M_S : Amount (mg) of morphine hydrochloride for assay, calculated on the anhydrous basis

Internal standard solution—A solution of etilefrine hydrochloride (1 in 500).

Operating conditions—

Detector: An ultraviolet absorption photometer (wavelength: 285 nm).

Column: A stainless steel column 4.6 mm in inside diameter and 15 cm in length, packed with octadecylsilanized silica gel for liquid chromatography (5 μ m in particle diameter).

Column temperature: A constant temperature of about 40°C.

Mobile phase: Dissolve 1.0 g of sodium lauryl sulfate in 500 mL of diluted phosphoric acid (1 in 1000), and adjust the pH to 3.0 with sodium hydroxide TS. To 240 mL of this solution add 70 mL of tetrahydrofuran, and mix.

Flow rate: Adjust the flow rate so that the retention time of morphine is about 10 minutes.

System suitability—

System performance: When the procedure is run with 20 μ L of the standard solution under the above operating conditions, morphine and the internal standard are eluted in this order with the resolution between these peaks being not less than 3.

System repeatability: When the test is repeated 6 times with 20 μ L of the standard solution under the above operating conditions, the relative standard deviation of the ratios of the peak area of morphine to that of the internal standard is not more than 1.0%.

Containers and storage Containers—Hermetic containers, and colored containers may be used.

Storage—Light-resistant.

Opium Alkaloids and Atropine Injection

アヘンアルカロイド・アトロピン注射液

Opium Alkaloids and Atropine Injection is an aqueous solution for injection.

It contains not less than 0.90 w/v% and not more than 1.10 w/v% of morphine (C₁₇H₁₉NO₃; 285.34), and not less than 0.027 w/v% and not more than 0.033 w/v% of atropine sulfate Hydrate [(C₁₇H₂₃NO₃)₂·H₂SO₄·H₂O; 694.84].

Method of preparation

Opium Alkaloids Hydrochlorides	20 g
Atropine Sulfate Hydrate	0.3 g
Water for Injection or Sterile Water for Injection in Containers	a sufficient quantity
To make 1000 mL	

Prepare as directed under Injections, with the above ingredients.

Description Opium Alkaloids and Atropine Injection is a colorless or light brown, clear liquid.

It is affected by light.

pH: 2.5 – 3.5

Identification (1) To 1 mL of Opium Alkaloids and Atropine Injection add 1 mL of ethanol (99.5), mix, and use this solution as the sample solution. Proceed with the sample solution as directed in the Identification (1) under Opium Alkaloids Hydrochlorides.

(2) To 2 mL of Opium Alkaloids and Atropine Injection add 2 mL of ammonia TS, extract with 10 mL of diethyl ether, and filter the diethyl ether layer. Evaporate the filtrate on a water bath to dryness, add 1 mL of ethanol (99.5) to the residue, and heat to dissolve. Allow to stand this solution in an ice water for 30 minutes with occasional shaking. After crystals are formed, use the supernatant liquid as the sample solution. Separately, dissolve 0.03 g of Atropine Sulfate RS in 100 mL of water, proceed with 2 mL of this solution in the same manner as for the sample solution, and use a solution so obtained as the standard solution. Perform the test with these solutions as directed under Thin-layer Chromatography <2.03>. Spot 10 μL each of the sample solution and standard solution on a plate of silica gel for thin-layer chromatography. Develop the plate with a mixture of methanol and ammonia water (28) (200:3) to a distance of about 10 cm, and air-dry the plate. Spray evenly Dragendorff's TS for spraying on the plate: a spot of about 0.2 Rf value among the several spots from the sample solution and an orange colored spot from the standard solution show the same color tone, and have the same Rf value (atropine).

Extractable volume <6.05> It meets the requirements.

Assay (1) Morphine—Pipet 2 mL of Opium Alkaloids and Atropine Injection, add exactly 10 mL of the internal standard solution, then add water to make 50 mL, and use this solution as the sample solution. Separately, weigh accurately about 25 mg of morphine hydrochloride for assay, dissolve in exactly 10 mL of the internal standard solution, then

add water to make 50 mL, and use this solution as the standard solution. Perform the test with 20 μL each of the sample solution and standard solution as directed under Liquid Chromatography <2.01> according to the following conditions, and calculate the ratios, Q_T and Q_S , of the peak area of morphine to that of the internal standard.

$$\begin{aligned} \text{Amount (mg) of morphine (C}_{17}\text{H}_{19}\text{NO}_3) \\ = M_S \times Q_T / Q_S \times 0.887 \end{aligned}$$

M_S : Amount (mg) of morphine hydrochloride for assay, calculated on the anhydrous basis

Internal standard solution—A solution of ethylefrine hydrochloride (1 in 500).

Operating conditions—

Detector: An ultraviolet absorption photometer (wavelength: 285 nm).

Column: A stainless steel column 4.6 mm in inside diameter and 15 cm in length, packed with octadecylsilanized silica gel for liquid chromatography (5 μm in particle diameter).

Column temperature: A constant temperature of about 40°C.

Mobile phase: Dissolve 1.0 g of sodium lauryl sulfate in 500 mL of diluted phosphoric acid (1 in 1000), and adjust the pH to 3.0 with sodium hydroxide TS. To 240 mL of this solution add 70 mL of tetrahydrofuran, and mix.

Flow rate: Adjust the flow rate so that the retention time of morphine is about 10 minutes.

System suitability—

System performance: When the procedure is run with 20 μL of the standard solution under the above operating conditions, morphine and the internal standard are eluted in this order with the resolution between these peaks being not less than 3.

System repeatability: When the test is repeated 6 times with 20 μL of the standard solution under the above operating conditions, the relative standard deviation of the ratios of the peak area of morphine to that of the internal standard is not more than 2.0%.

(2) Atropine sulfate hydrate—Pipet 2 mL of Opium Alkaloids and Atropine Injection, add exactly 2 mL of the internal standard solution, and add 10 mL of diluted dilute hydrochloric acid (1 in 10). Shake this solution with two 10-mL portions of dichloromethane. Remove the dichloromethane layer, to the water layer add 2 mL of ammonia TS, immediately add 20 mL of dichloromethane, shake vigorously, filter the dichloromethane extract through filter paper on which 5 g of anhydrous sodium sulfate is placed, and evaporate the filtrate to dryness under reduced pressure. To the residue add 0.5 mL of 1,2-dichloromethane and 0.5 mL of bis-trimethylsilylacetamide, stopper tightly, warm in a water bath at 60°C for 15 minutes, and use this solution as the sample solution. Separately, weigh accurately about 30 mg of Atropine Sulfate RS (determine separately the loss on drying <2.41> under the same conditions as Atropine Sulfate Hydrate), and dissolve in water to make exactly 100 mL. Pipet 2 mL of this solution, and add exactly 2 mL of the internal standard solution. Proceed with this solution in the same manner as directed for the sample solution, and use this solution as the standard solution. Perform the test with 2 μL each of the sample solution and standard solution as directed under Gas Chromatography <2.02> according to the following conditions, and calculate the ratios, Q_T and Q_S , of

the peak area of atropine to that of the internal standard.

$$\begin{aligned} & \text{Amount (mg) of atropine sulfate hydrate} \\ & [(C_{17}H_{23}NO_3)_2 \cdot H_2SO_4 \cdot H_2O] \\ & = M_S \times Q_T / Q_S \times 1/50 \times 1.027 \end{aligned}$$

M_S : Amount (mg) of Atropine Sulfate RS, calculated on the dried basis

Internal standard solution—A solution of homatropine hydrobromide (1 in 4000).

Operating conditions—

Detector: A hydrogen flame-ionization detector.

Column: A glass column 3 mm in inside diameter and 1.5 m in length, packed with 180 to 250 μm siliceous earth for gas chromatography coated in 1 to 3% with 50% phenyl-methyl silicone polymer for gas chromatography.

Column temperature: A constant temperature of about 210°C.

Carrier gas: Nitrogen or helium.

Flow rate: Adjust the flow rate so that the retention time of atropine is about 5 minutes.

System suitability—

System performance: When the procedure is run with 2 μL of the standard solution under the above operating conditions, the internal standard and atropine are eluted in this order with the resolution between these peaks being not less than 3.

System repeatability: When the test is repeated 5 times with 2 μL of the standard solution under the above operating conditions, the relative standard deviation of the ratios of the peak area of atropine to that of the internal standard is not more than 2.0%.

Containers and storage Containers—Hermetic containers, and colored containers may be used.

Storage—Light-resistant.

Opium Alkaloids and Scopolamine Injection

アヘンアルカロイド・スコポラミン注射液

Opium Alkaloids and Scopolamine Injection is an aqueous solution for injection.

It contains not less than 1.80 w/v% and not more than 2.20 w/v% of morphine ($C_{17}H_{19}NO_3$: 285.34) and not less than 0.054 w/v% and not more than 0.066 w/v% of scopolamine hydrobromide hydrate ($C_{17}H_{21}NO_4 \cdot HBr \cdot 3H_2O$: 438.31).

Method of preparation

Opium Alkaloids Hydrochlorides	40 g
Scopolamine Hydrobromide Hydrate	0.6 g
Water for Injection or Sterile Water	
for Injection in Containers	a sufficient quantity
To make 1000 mL	

Prepare as directed under Injections, with the above ingredients.

Description Opium Alkaloids and Scopolamine Injection is a clear, colorless to light brown liquid.

It is affected by light.

pH: 2.5 – 3.5

Identification (1) To 1 mL of Opium Alkaloids and Scopolamine Injection add 1 mL of water and 2 mL of ethanol (99.5), mix, and use this solution as the sample solution. Proceed with the sample solution as directed in the Identification (1) under Opium Alkaloids Hydrochlorides.

(2) To 1 mL of Opium Alkaloids and Scopolamine Injection add 1 mL of water and 2 mL of ammonia TS, extract with 10 mL of diethyl ether, and filter the diethyl ether layer. Evaporate the filtrate on a water bath to dryness, add 1 mL of ethanol (99.5) to the residue, and heat to dissolve. Allow to stand this solution in an ice water for 30 minutes with occasional shaking. After crystals are formed, use the supernatant liquid as the sample solution. Separately, dissolve 0.03 g of Scopolamine Hydrobromide RS in 100 mL of water. To 2 mL of this solution add 2 mL of ammonia TS, proceed with this solution in the same manner as for the sample solution, and use a solution so obtained as the standard solution. Perform the test with these solutions as directed under Thin-layer Chromatography <2.03>. Spot 10 μL each of the sample solution and standard solution on a plate of silica gel for thin-layer chromatography. Develop the plate with a mixture of methanol and ammonia water (28) (200:3) to a distance of about 10 cm, and air-dry the plate. Spray evenly Dragendorff's TS for spraying on the plate: a spot of about 0.7 Rf value among the several spots from the sample solution and an orange colored spot from the standard solution show the same color tone, and have the same Rf value (scopolamine).

Extractable volume <6.05> It meets the requirements.

Assay (1) Morphine—Pipet 1 mL of Opium Alkaloids and Scopolamine Injection, add 10 mL of the internal standard solution and water to make 50 mL, and use this solution as the sample solution. Separately, weigh accurately about 25 mg of morphine hydrochloride for assay, dissolve in exactly 10 mL of the internal standard solution, add water to make 50 mL, and use this solution as the standard solution. Perform the test with 20 μL each of the sample solution and standard solution as directed under Liquid Chromatography <2.01> according to the following conditions, and calculate the ratios, Q_T and Q_S , of the peak area of morphine to that of the internal standard.

$$\begin{aligned} & \text{Amount (mg) of morphine } (C_{17}H_{19}NO_3) \\ & = M_S \times Q_T / Q_S \times 0.887 \end{aligned}$$

M_S : Amount (mg) of morphine hydrochloride for assay, calculated on the anhydrous basis

Internal standard solution—A solution of etilefrin hydrochloride (1 in 500).

Operating conditions—

Detector: An ultraviolet absorption photometer (wavelength: 285 nm).

Column: A stainless steel column 4.6 mm in inside diameter and 15 cm in length, packed with octadecylsilanized silica gel for liquid chromatography (5 μm in particle diameter).

Column temperature: A constant temperature of about 40°C.

Mobile phase: Dissolve 1.0 g of sodium lauryl sulfate in 500 mL of diluted phosphoric acid (1 in 1000), and adjust the pH to 3.0 with sodium hydroxide TS. To 240 mL of this solution add 70 mL of tetrahydrofuran, and mix.

Flow rate: Adjust the flow rate so that the retention time of morphine is about 10 minutes.

System suitability—

System performance: When the procedure is run with 20 μL of the standard solution under the above operating conditions, morphine and the internal standard are eluted in this order with the resolution between these peaks being not less than 3.

System repeatability: When the test is repeated 6 times with 20 μL of the standard solution under the above operating conditions, the relative standard deviation of the ratios of the peak area of morphine to that of the internal standard is not more than 2.0%.

(2) Scopolamine hydrobromide hydrate—Pipet 2 mL of Opium Alkaloids and Scopolamine Injection, and add exactly 2 mL of the internal standard solution. To this solution add 10 mL of diluted dilute hydrochloric acid (1 in 10), and shake with two 10-mL portions of dichloromethane. Remove the dichloromethane layer, to the water layer add 2 mL of ammonia TS, add immediately 20 mL of dichloromethane, shake vigorously, filter the dichloromethane extract through a filter paper on which 5 g of anhydrous sodium sulfate is placed, and evaporate the filtrate to dryness under reduced pressure. To the residue add 0.5 mL of 1,2-dichloroethane and 0.5 mL of bis-trimethyl silyl acetamide, stopper tightly, warm in a water bath at 60°C for 15 minutes, and use this solution as the sample solution. Separately, weigh accurately about 60 mg of Scoporamine Hydrobromide RS (determine separately the loss on drying <2.41> under the same conditions as Scopolamine Hydrobromide Hydrate), and dissolve in water to make exactly 100 mL. Pipet 2 mL of this solution, add exactly 2 mL of the internal standard solution. Proceed with this solution in the same manner as for the sample solution, and use thus obtained solution as the standard solution. Perform the test with 2 μL each of the sample solution and standard solution as directed under Gas Chromatography <2.02> according to the following conditions, and calculate the ratios, Q_T and Q_S , of the peak area of scopolamine to that of the internal standard.

$$\begin{aligned} & \text{Amount (mg) of scopolamine hydrobromide hydrate} \\ & (\text{C}_{17}\text{H}_{21}\text{NO}_4 \cdot \text{HBr} \cdot 3\text{H}_2\text{O}) \\ & = M_S \times Q_T / Q_S \times 1/50 \times 1.141 \end{aligned}$$

M_S : Amount (mg) of Scopolamine Hydrobromide RS, calculated on the dried basis

*Internal standard solution—*A solution of homatropine hydrobromide (1 in 4000).

Operating conditions—

Detector: A hydrogen flame-ionization detector.

Column: A glass column 3 mm in inside diameter and 1.5 m in length, packed with 180 to 250 μm siliceous earth for gas chromatography coated in 1 to 3% with 50% phenyl-methyl silicone polymer for gas chromatography.

Column temperature: A constant temperature of about 210°C.

Carrier gas: Nitrogen or helium.

Flow rate: Adjust the flow rate so that the retention time of scopolamine is about 8 minutes.

System suitability—

System performance: When the procedure is run with 2 μL of the standard solution under the above operating conditions, the internal standard and scopolamine are eluted in

this order with the resolution between these peaks being not less than 6.

System repeatability: When the test is repeated 5 times with 2 μL of the standard solution under the above operating conditions, the relative standard deviation of the ratios of the peak area of scopolamine to that of the internal standard is not more than 2.0%.

Containers and storage Containers—Hermetic containers, and colored containers may be used.

Storage—Light-resistant.

Weak Opium Alkaloids and Scopolamine Injection

弱アヘンアルカロイド・スコポラミン注射液

Weak Opium Alkaloids and Scopolamine Injection is an aqueous solution for injection.

It contains not less than 0.90 w/v% and not more than 1.10 w/v% of morphine ($\text{C}_{17}\text{H}_{19}\text{NO}_3$: 285.34) and not less than 0.027 w/v% and not more than 0.033 w/v% of scopolamine hydrobromide hydrate ($\text{C}_{17}\text{H}_{21}\text{NO}_4 \cdot \text{HBr} \cdot 3\text{H}_2\text{O}$: 438.31).

Method of preparation

Opium Alkaloids Hydrochlorides	20 g
Scopolamine Hydrobromide Hydrate	0.3 g
Water for Injection or Sterile Water for Injection in Containers	a sufficient quantity
To make 1000 mL	

Prepare as directed under Injections, with the above ingredients.

Description Weak Opium Alkaloids and Scopolamine Injection is a clear, colorless or light brown liquid.

It is affected by light.

pH: 2.5 – 3.5

Identification (1) To 1 mL of Opium Alkaloids and Scopolamine Injection add 1 mL of ethanol (99.5), mix, and use this solution as the sample solution. Proceed with the sample solution as directed in the Identification (1) under Opium Alkaloids Hydrochlorides.

(2) To 2 mL of Weak Opium Alkaloids and Scopolamine Injection add 2 mL of ammonia TS, extract with 10 mL of diethyl ether, and filter the diethyl ether layer. Evaporate the filtrate on a water bath to dryness, add 1 mL of ethanol (99.5) to the residue, and heat to dissolve. Allow to stand this solution in an ice water for 30 minutes with occasional shaking. After crystals are formed, use the supernatant liquid as the sample solution. Separately, dissolve 0.03 g of Scopolamine Hydrobromide RS in 100 mL of water, proceed with 2 mL of this solution in the same manner as for the sample solution, and use a solution so obtained as the standard solution. Perform the test with these solutions as directed under Thin-layer Chromatography <2.03>. Spot 10 μL each of the sample solution and standard solution on a plate of silica gel for thin-layer chromatography. Develop the plate with a mixture of methanol and ammonia water (28)

(200:3) to a distance of about 10 cm, and air-dry the plate. Spray evenly Dragendorff's TS for spraying on the plate: a spot of about 0.7 *Rf* value among the several spots from the sample solution and an orange colored spot from the standard solution show the same color tone, and have the same *Rf* value (scopolamine).

Extractable volume <6.05> It meets the requirements.

Assay (1) Morphine—Pipet 2 mL of Weak Opium Alkaloids and Scopolamine Injection, add exactly 10 mL of the internal standard solution and water to make 50 mL, and use this solution as the sample solution. Separately, weigh accurately about 25 mg of morphine hydrochloride for assay, dissolve in exactly 10 mL of the internal standard solution, add water to make 50 mL, and use this solution as the standard solution. Perform the test with 20 μ L each of the sample solution and standard solution as directed under Liquid Chromatography <2.01> according to the following conditions, and calculate the ratios, Q_T and Q_S , of the peak area of morphine to that of the internal standard.

$$\begin{aligned} &\text{Amount (mg) of morphine (C}_{17}\text{H}_{19}\text{NO}_3\text{)} \\ &= M_S \times Q_T \times Q_S \times 0.887 \end{aligned}$$

M_S : Amount (mg) of morphine hydrochloride for assay, calculated on the anhydrous basis

Internal standard solution—A solution of etilefrin hydrochloride (1 in 500).

Operating conditions—

Detector: An ultraviolet absorption photometer (wavelength: 285 nm).

Column: A stainless steel column 4.6 mm in inside diameter and 15 cm in length, packed with octadecylsilanized silica gel for liquid chromatography (5 μ m in particle diameter).

Column temperature: A constant temperature of about 40°C.

Mobile phase: Dissolve 1.0 g of sodium lauryl sulfate in 500 mL of diluted phosphoric acid (1 in 1000), and adjust the pH to 3.0 with sodium hydroxide TS. To 240 mL of this solution add 70 mL of tetrahydrofuran, and mix.

Flow rate: Adjust the flow rate so that the retention time of morphine is about 10 minutes.

System suitability—

System performance: When the procedure is run with 20 μ L of the standard solution under the above operating conditions, morphine and the internal standard are eluted in this order with the resolution between these peaks being not less than 3.

System repeatability: When the test is repeated 6 times with 20 μ L of the standard solution under the above operating conditions, the relative standard deviation of the ratios of the peak area of morphine to that of the internal standard is not more than 2.0%.

(2) Scopolamine hydrobromide hydrate—Pipet 4 mL of Weak Opium Alkaloids and Scopolamine Injection, and add exactly 2 mL of the internal standard solution. To this solution add 10 mL of diluted dilute hydrochloric acid (1 in 10), and shake with two 10-mL portions of dichloromethane. Remove the dichloromethane layer, to the water layer add 2 mL of ammonia TS, add immediately 20 mL of dichloromethane, shake vigorously, filter the dichloromethane extract through a filter paper on which 5 g of anhydrous sodium sulfate is placed, and evaporate the filtrate to dryness

under reduced pressure. To the residue add 0.5 mL of 1,2-dichloroethane and 0.5 mL of bis-trimethyl silyl acetamide, stopper tightly, warm in a water bath at 60°C for 15 minutes, and use this solution as the sample solution. Separately, weigh accurately about 60 mg of Scopolamine Hydrobromide RS (separately determine the loss on drying <2.41> under the same conditions as Scopolamine Hydrobromide Hydrate), and dissolve in water to make exactly 100 mL. Pipet 2 mL of this solution, add exactly 2 mL of the internal standard solution. Proceed with this solution in the same manner as for the sample solution, and use so obtained solution as the standard solution. Perform the test with 2 μ L each of the sample solution and standard solution as directed under Gas Chromatography <2.02> according to the following conditions, and calculate the ratios, Q_T and Q_S , of the peak area of scopolamine to that of the internal standard.

$$\begin{aligned} &\text{Amount (mg) of scopolamine hydrobromide hydrate} \\ &(\text{C}_{17}\text{H}_{21}\text{NO}_4 \cdot \text{HBr} \cdot 3\text{H}_2\text{O}) \\ &= M_S \times Q_T / Q_S \times 1/50 \times 1.141 \end{aligned}$$

M_S : Amount (mg) of Scopolamine Hydrobromide RS, calculated on the dried basis

Internal standard solution—A solution of homatropine hydrobromide (1 in 4000).

Operating conditions—

Detector: A hydrogen flame-ionization detector.

Column: A glass column 3 mm in inside diameter and 1.5 m in length, packed with 180 to 250 μ m siliceous earth for gas chromatography coated in 1 to 3% with 50% phenylmethyl silicone polymer for gas chromatography.

Column temperature: A constant temperature of about 210°C.

Carrier gas: Nitrogen or helium.

Flow rate: Adjust the flow rate so that the retention time of scopolamine is about 8 minutes.

System suitability—

System performance: When the procedure is run with 2 μ L of the standard solution under the above operating conditions, the internal standard and scopolamine are eluted in this order with the resolution between these peaks being not less than 6.

System repeatability: When the test is repeated 5 times with 2 μ L of the standard solution under the above operating conditions, the relative standard deviation of the ratios of the peak area of scopolamine to that of the internal standard is not more than 2.0%.

Containers and storage Containers—Hermetic containers, and colored containers may be used.

Storage—Light-resistant.

Orange Oil

Oleum Aurantii

オレンジ油

Orange Oil is the essential oil obtained by expression from the peel of the edible fruit of *Citrus* species (*Rutaceae*).

Description Orange Oil is a yellow to yellow-brown liquid.

It has a characteristic, aromatic odor, and a slightly bitter taste.

It is miscible with an equal volume of ethanol (95) with turbidity.

Refractive index <2.45> n_D^{20} : 1.472 – 1.474

Optical rotation <2.49> α_D^{20} : +85 – +99° (100 mm).

Specific gravity <1.13> d_{20}^{20} : 0.842 – 0.848

Purity Heavy metals <1.07>—Proceed with 1.0 mL of Orange Oil according to Method 2, and perform the test. Prepare the control solution with 4.0 mL of Standard Lead Solution (not more than 40 ppm).

Containers and storage Containers—Tight containers.

Storage—Light-resistant.

Orciprenaline Sulfate

オルシプレナリン硫酸塩

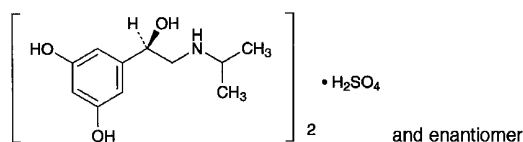

$(C_{11}H_{17}NO_3)_2 \cdot H_2SO_4$: 520.59

5-[(1*R*S)-1-Hydroxy-2-[(1-methylethyl)amino]ethyl]benzene-1,3-diol hemisulfate
[5874-97-5]

Orciprenaline Sulfate contains not less than 98.5% of $(C_{11}H_{17}NO_3)_2 \cdot H_2SO_4$, calculated on the dried basis.

Description Orciprenaline Sulfate occurs as white crystals or crystalline powder.

It is freely soluble in water, slightly soluble in ethanol (95) and in acetic acid (100), and practically insoluble in diethyl ether.

A solution of Orciprenaline Sulfate (1 in 20) shows no optical rotation.

Melting point: about 220°C (with decomposition).

Identification (1) Determine the absorption spectrum of a solution of Orciprenaline Sulfate in 0.01 mol/L hydrochloric acid TS (1 in 10,000) as directed under Ultraviolet-visible Spectrophotometry <2.24>, and compare the spectrum with the Reference Spectrum: both spectra exhibit similar intensities of absorption at the same wavelengths.

(2) Determine the infrared absorption spectrum of Orciprenaline Sulfate, previously dried, as directed in the potassium bromide disk method under Infrared Spectrophotometry <2.25>, and compare the spectrum with the Reference Spectrum: both spectra exhibit similar intensities of absorption at the same wave numbers.

(3) A solution of Orciprenaline Sulfate (1 in 100) responds to the Qualitative Tests <1.09> for sulfate.

pH <2.54> Dissolve 1.0 g of Orciprenaline Sulfate in 10 mL of water: the pH of this solution is between 4.0 and 5.5.

Purity (1) Clarity and color of solution—Dissolve 1.0 g of Orciprenaline Sulfate in 10 mL of water: the solution is

clear, and has no more color than the following control solution.

Control solution: To 3 mL of Matching Fluid T add 1 mL of diluted hydrochloric acid (1 in 40).

(2) Heavy metals <1.07>—Proceed with 2.0 g of Orciprenaline Sulfate according to Method 2, and perform the test. Prepare the control solution with 2.0 mL of Standard Lead Solution (not more than 10 ppm).

(3) Orciprenalone—Dissolve 0.200 g of Orciprenaline Sulfate in 0.01 mol/L hydrochloric acid TS to make exactly 20 mL. Perform the test with this solution as directed under Ultraviolet-visible Spectrophotometry <2.24>: the absorbance at 328 nm is not more than 0.075.

Loss on drying <2.41> Not more than 1.5% (1 g, in vacuum, 105°C, 4 hours).

Residue on ignition <2.44> Not more than 0.1% (1 g).

Assay Weigh accurately about 0.7 g of Orciprenaline Sulfate, dissolve in 100 mL of acetic acid (100) by warming on a water bath, and titrate <2.50> with 0.1 mol/L perchloric acid VS (potentiometric titration). Perform a blank determination, and make any necessary correction.

Each mL of 0.1 mol/L perchloric acid VS
= 52.06 mg of $(C_{11}H_{17}NO_3)_2 \cdot H_2SO_4$

Containers and storage Containers—Tight containers.

Storage—Light-resistant.

Oxapium Iodide

オキサピウムヨウ化物

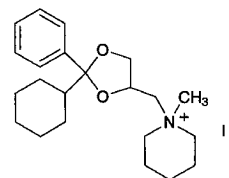

$C_{22}H_{34}INO_2$: 471.42

1-(2-Cyclohexyl-2-phenyl-1,3-dioxolan-4-ylmethyl)-1-methylpiperidinium iodide
[6577-41-9]

Oxapium Iodide, when dried, contains not less than 98.5% of $C_{22}H_{34}INO_2$.

Description Oxapium Iodide occurs as a white, crystalline powder.

It is soluble in acetonitrile, in methanol and in ethanol (95), slightly soluble in water, in acetic anhydride and in acetic acid (100), and practically insoluble in diethyl ether.

A solution of Oxapium Iodide in methanol (1 in 100) does not show optical rotation.

Identification (1) Determine the infrared absorption spectrum of Oxapium Iodide, previously dried, as directed in the paste method under Infrared Spectrophotometry <2.25>, and compare the spectrum with the Reference Spectrum: both spectra exhibit similar intensities of absorption at the same wave numbers.

(2) Dissolve 0.1 g of Oxapium Iodide in 10 mL of methanol, and add 2 mL of dilute nitric acid and 2 mL of silver

nitrate TS: a greenish yellow precipitate is formed.

Melting point <2.60> 198 – 203°C.

Purity (1) Heavy metals <1.07>—Proceed with 1.0 g of Oxapium Iodide according to Method 2, and perform the test. Prepare the control solution with 2.0 mL of Standard Lead Solution (not more than 20 ppm).

(2) Related substances—Dissolve 0.05 g of Oxapium Iodide in 100 mL of a mixture of water and acetonitrile (1:1), and use this solution as the sample solution. Pipet 1 mL of the sample solution, add a mixture of water and acetonitrile (1:1) to make exactly 50 mL, and use this solution as the standard solution. Perform the test with exactly 50 μ L each of the sample solution and standard solution as directed under Liquid Chromatography <2.01> according to the following conditions. Determine each peak area of each solution by the automatic integration method: the total area of the peaks other than the peak of oxapium from the sample solution is not larger than the area of the peak of oxapium from the standard solution.

Operating conditions—

Detector: An ultraviolet absorption photometer (wavelength: 254 nm).

Column: A stainless steel column about 4 mm in inside diameter and about 15 cm in length, packed with octadecylsilanized silica gel for liquid chromatography (5 μ m in particle diameter).

Column temperature: A constant temperature of 20°C to 30°C.

Mobile phase: To 57 mL of acetic acid (100) and 139 mL of triethylamine add water to make 1000 mL. To 50 mL of this solution add 500 mL of acetonitrile, 10 mL of dilute acetic acid and 440 mL of water.

Flow rate: Adjust the flow rate so that the retention time of oxapium is about 4 minutes.

Selection of column: Dissolve 0.05 g of Oxapium Iodide and 3 mg of benzophenone in 100 mL of the mobile phase. Proceed with 20 μ L of this solution under the above operating conditions, and calculate the resolution. Use a column giving elution of oxapium and benzophenone in this order with the resolution between these peaks being not less than 5.

Detection sensitivity: Adjust the detection sensitivity so that the peak height of oxapium obtained from 50 μ L of the standard solution composes 5 to 15% of the full scale.

Time span of measurement: About 6 times as long as the retention time of oxapium beginning after the peak of iodide ion.

Loss on drying <2.41> Not more than 0.5% (1 g, 105°C, 4 hours).

Residue on ignition <2.44> Not more than 0.1% (1 g).

Assay Weigh accurately about 0.7 g of Oxapium Iodide, previously dried, dissolve in 50 mL of a mixture of acetic anhydride and acetic acid (100) (9:1), and titrate <2.50> with 0.1 mol/L perchloric acid VS (potentiometric titration, platinum electrode). Perform a blank determination, and make any necessary correction.

Each mL of 0.1 mol/L perchloric acid VS
= 47.14 mg of C₂₂H₃₄INO₂

Containers and storage Containers—Tight containers.

Storage—Light-resistant.

Oxaprozin

オキサプロジン

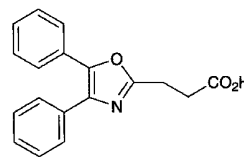

C₁₈H₁₅NO₃: 293.32

3-(4,5-Diphenyloxazol-2-yl)propanoic acid
[21256-18-8]

Oxaprozin, when dried, contains not less than 98.5% of C₁₈H₁₅NO₃.

Description Oxaprozin occurs as a white to yellowish white crystalline powder.

It is sparingly soluble in methanol and in ethanol (95), slightly soluble in diethyl ether, and practically insoluble in water.

It is gradually affected by light.

Identification Determine the infrared absorption spectrum of Oxaprozin, previously dried, as directed in the potassium bromide disk method under Infrared Spectrophotometry <2.25>, and compare the spectrum with the Reference Spectrum: both spectra exhibit similar intensities of absorption at the same wave numbers.

Absorbance <2.24> $E_{1\text{cm}}^{1\%}$ (285 nm): 455 – 495 (after drying, 10 mg, methanol, 1000 mL).

Melting point <2.60> 161 – 165°C.

Purity (1) Heavy metals <1.07>—Proceed with 2.0 g of Oxaprozin according to Method 4, and perform the test. Prepare the control solution with 2.0 mL of Standard Lead Solution (not more than 10 ppm).

(2) Arsenic <1.11>—Prepare the test solution with 2.0 g of Oxaprozin according to Method 3, and perform the test (not more than 1 ppm).

(3) Related substances—Dissolve 0.10 g of Oxaprozin in 10 mL of methanol, and use this solution as the sample solution. Pipet 1 mL of the sample solution, add methanol to make exactly 100 mL, and use this solution as the standard solution (1). Pipet 5 mL, 3 mL and 1 mL of this solution, add methanol to each to make exactly 10 mL, and use these solutions as the standard solutions (2), (3) and (4), respectively. Perform the test with these solutions as directed under Thin-layer Chromatography <2.03>. Spot 10 μ L each of the sample solution and standard solutions (1), (2), (3) and (4) on a plate of silica gel with fluorescent indicator for thin-layer chromatography. Develop the plate with a mixture of ethyl acetate and acetic acid (100) (99:1) to a distance of about 15 cm, and air-dry the plate. Examine under ultraviolet light (main wavelength: 254 nm): the total intensity of the spots other than the principal spot from the sample solution is not more than 1.0% calculated on the basis of intensities of the spots from the standard solutions (1), (2), (3) and (4).

Loss on drying <2.41> Not more than 0.3% (1 g, 105°C, 2 hours).

Residue on ignition <2.44> Not more than 0.3% (1 g).

Assay Weigh accurately about 0.5 g of Oxaprozín, previously dried, dissolve in 50 mL of ethanol (95), and titrate <2.50> with 0.1 mol/L sodium hydroxide VS (potentiometric titration). Perform a blank determination, and make any necessary correction.

Each mL of 0.1 mol/L sodium hydroxide VS
= 29.33 mg of $C_{18}H_{15}NO_3$

Containers and storage Containers—Tight containers.
Storage—Light-resistant.

Oxazolam

オキサゾラム

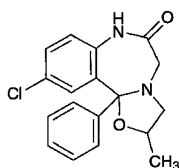

$C_{18}H_{17}ClN_2O_2$: 328.79
10-Chloro-2-methyl-11b-phenyl-2,3,7,11b-tetrahydro[1,3]oxazolo[3,2-*d*][1,4]benzodiazepin-6(5*H*)-one
[24143-17-7]

Oxazolam, when dried, contains not less than 99.0% of $C_{18}H_{17}ClN_2O_2$.

Description Oxazolam occurs as white crystals or crystalline powder.

It is odorless and tasteless.

It is freely soluble in acetic acid (100), soluble in 1,4-dioxane and in dichloromethane, slightly soluble in ethanol (95) and in diethyl ether, and practically insoluble in water.

It dissolves in dilute hydrochloric acid.

It gradually changes in color by light.

Melting point: about 187°C (with decomposition).

Identification (1) Dissolve 0.01 g of Oxazolam in 10 mL of ethanol (95) by heating, and add 1 drop of hydrochloric acid: a light yellow color develops, and the solution shows a yellow-green fluorescence under ultraviolet light (main wavelength: 365 nm). Add 1 mL of sodium hydroxide TS to this solution: the color and fluorescence of this solution disappear immediately.

(2) Dissolve 0.01 g of Oxazolam in 5 mL of dilute hydrochloric acid by heating in a water bath for 10 minutes. After cooling, 1 mL of this solution responds to the Qualitative Tests <1.09> for primary aromatic amines.

(3) Place 2 g of Oxazolam in a 200-mL flask, add 50 mL of ethanol (95) and 25 mL of 6 mol/L hydrochloric acid TS, and boil under a reflux condenser for 5 hours. After cooling, neutralize with a solution of sodium hydroxide (1 in 4), and extract with 30 mL of dichloromethane. Dehydrate with 3 g of anhydrous sodium sulfate, filter, and evaporate the dichloromethane of the filtrate. Dissolve the residue in 20 mL of methanol by heating on a water bath, and cool immediately in an ice bath. Collect the crystals, and dry in vacuum at 60°C for 1 hour: the crystals melt <2.60> between 96°C and 100°C.

(4) Determine the absorption spectrum of a solution of

Oxazolam in ethanol (95) (1 in 100,000) as directed under Ultraviolet-visible Spectrophotometry <2.24>, and compare the spectrum with the Reference Spectrum: both spectra exhibit similar intensities of absorption at the same wavelengths.

(5) Proceed with Oxazolam as directed under Flame Coloration Test <1.04> (2), and perform the test: a green color appears.

Absorbance <2.24> $E_{1\text{cm}}^{1\%}$ (246 nm): 410 – 430 (after drying, 1 mg, ethanol (95), 100 mL).

Purity (1) Chloride <1.03>—To 1.0 g of Oxazolam add 50 mL of water, allow to stand for 1 hour with occasional shaking, and filter. To 25 mL of this filtrate add 6 mL of dilute nitric acid and water to make 50 mL, and perform the test using this solution as the test solution. Prepare the control solution with 0.20 mL of 0.01 mol/L hydrochloric acid VS (not more than 0.014%).

(2) Heavy metals <1.07>—Proceed with 1.0 g of Oxazolam according to Method 2, and perform the test. Prepare the control solution with 2.0 mL of Standard Lead Solution (not more than 20 ppm).

(3) Arsenic <1.11>—Place 1.0 g of Oxazolam in a Kjeldahl flask, add 5 mL of sulfuric acid and 5 mL of nitric acid, and heat gently. Repeat the addition of 2 to 3 mL of nitric acid at times, and continue to heat until a colorless to light yellow solution is obtained. After cooling, add 15 mL of saturated ammonium oxalate monohydrate solution, heat the solution until dense white fumes are evolved, and evaporate to a volume of 2 to 3 mL. After cooling, dilute with water to 10 mL, and perform the test with this solution as the test solution (not more than 2 ppm).

(4) Related substances—Dissolve 0.05 g of Oxazolam in 10 mL of dichloromethane, and use this solution as the sample solution. Pipet 1 mL of the sample solution, add dichloromethane to make exactly 200 mL, and use this solution as the standard solution. Perform the test with these solutions as directed under Thin-layer Chromatography <2.03>. Spot 10 μL each of the sample solution and standard solution on a plate of silica gel with fluorescent indicator for thin-layer chromatography. Immediately air-dry, develop the plate with a mixture of toluene and acetone (8:1) to a distance of about 10 cm, and air-dry the plate. Examine under ultraviolet light (main wavelength: 254 nm): the spots other than the principal spot from the sample solution are not more intense than the spot from the standard solution.

Loss on drying <2.41> Not more than 0.5% (1 g, 105°C, 3 hours).

Residue on ignition <2.44> Not more than 0.1% (1 g).

Assay Weigh accurately about 0.65 g of Oxazolam, previously dried, dissolve in 100 mL of a mixture of acetic acid (100) and 1,4-dioxane (1:1). Titrate <2.50> with 0.1 mol/L perchloric acid VS until the color of the solution changes from purple through blue to blue-green (indicator: 2 drops of crystal violet TS). Perform a blank determination, and make any necessary correction.

Each mL of 0.1 mol/L perchloric acid VS
= 32.88 mg of $C_{18}H_{17}ClN_2O_2$

Containers and storage Containers—Tight containers.
Storage—Light-resistant.

Oxethazaine

Oxetacaine

オキセサゼイン

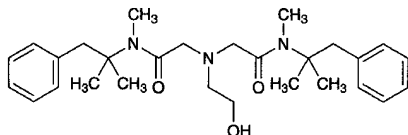

$C_{28}H_{41}N_3O_3$: 467.64
2,2'-(2-Hydroxyethylimino)bis[N-(1,1-dimethyl-2-phenylethyl)-N-methylacetamide]
[126-27-2]

Oxethazaine, when dried, contains not less than 98.5% of $C_{28}H_{41}N_3O_3$.

Description Oxethazaine occurs as a white to pale yellowish white, crystalline powder.

Identification (1) Determine the absorption spectrum of a solution of Oxethazaine in ethanol (95) (1 in 2500) as directed under Ultraviolet-visible Spectrophotometry <2.24>, and compare the spectrum with the Reference Spectrum: both spectra exhibit similar intensities of absorption at the same wavelengths.

(2) Determine the infrared absorption spectrum of Oxethazaine as directed in the potassium bromide disk method under Infrared Spectrophotometry <2.25>, and compare the spectrum with the Reference Spectrum: both spectra exhibit similar intensities of absorption at the same wave numbers.

Melting point <2.60> 101 – 104°C.

Purity (1) Chloride <1.03>—Dissolve 1.0 g of Oxethazaine in 20 mL of ethanol (95), add 6 mL of dilute nitric acid and water to make 50 mL. Perform the test using this solution as the test solution. Prepare the control solution with 0.30 mL of 0.01 mol/L hydrochloric acid VS, 20 mL of ethanol (95), 6 mL of dilute nitric acid and water to make 50 mL (not more than 0.011%).

(2) Heavy metals <1.07>—Proceed with 2.0 g of Oxethazaine according to Method 2, and perform the test. Prepare the control solution with 2.0 mL of Standard Lead Solution (not more than 10 ppm).

(3) Related substances—Dissolve 0.40 g of Oxethazaine in 10 mL of ethanol (95), and use this solution as the sample solution. Pipet 1 mL of the sample solution, add ethanol (95) to make exactly 100 mL, and use this solution as the standard solution. Perform the test with these solutions as directed under Thin-layer Chromatography <2.03>. Spot 10 μ L each of the sample solution and standard solution on a plate of silica gel with fluorescent indicator for thin-layer chromatography. Develop the plate with a mixture of isopropyl ether, tetrahydrofuran, methanol and ammonia solution (28) (24:10:5:1) to a distance of about 10 cm, and air-dry the plate. Examine under ultraviolet light (main wavelength: 254 nm): the spots other than the principal spot from the sample solution are not more intense than the spot from the standard solution.

(4) 2-Aminoethanol—To 1.0 g of Oxethazaine add

methanol to make exactly 10 mL, then add 0.1 mL of a solution of 1-fluoro-2,4-dinitrobenzene in methanol (1 in 25), shake well, and heat at 60°C for 20 minutes: the solution has no more color than the following control solution.

Control solution: To 0.10 g of 2-aminoethanol add methanol to make exactly 200 mL, pipet 1 mL of this solution, and add methanol to make exactly 10 mL. Proceed as directed above.

Loss on drying <2.41> Not more than 0.5% (1 g, in vacuum, 60°C, 3 hours).

Residue on ignition <2.44> Not more than 0.1% (1 g).

Assay Weigh accurately about 0.9 g of Oxethazaine, previously dried, dissolve in 50 mL of acetic acid (100), and titrate <2.50> with 0.1 mol/L perchloric acid VS (indicator: 2 drops of crystal violet TS). Perform a blank determination, and make any necessary correction.

Each mL of 0.1 mol/L perchloric acid VS
= 46.76 mg of $C_{28}H_{41}N_3O_3$

Containers and storage Containers—Tight containers.

Oxprenolol Hydrochloride

オクスプレノロール塩酸塩

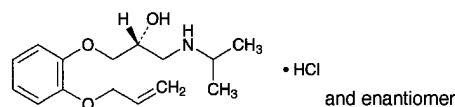

$C_{15}H_{23}NO_3 \cdot HCl$: 301.81
(2*RS*)-1-[2-(Allyloxy)phenoxy]-
3-(1-methylethyl)aminopropan-2-ol monohydrochloride
[6452-73-9]

Oxprenolol Hydrochloride, when dried, contains not less than 98.5% of $C_{15}H_{23}NO_3 \cdot HCl$.

Description Oxprenolol Hydrochloride occurs as a white, crystalline powder.

It is very soluble in water, freely soluble in ethanol (95) and in acetic acid (100), slightly soluble in acetic anhydride, and practically insoluble in diethyl ether.

Identification (1) To 2 mL of a solution of Oxprenolol Hydrochloride (1 in 100) add 1 drop of copper (II) sulfate TS and 2 mL of sodium hydroxide TS: a blue-purple color develops. To this solution add 1 mL of diethyl ether, shake well, and allow to stand: a red-purple color develops in the diethyl ether layer, and a blue-purple color develops in the water layer.

(2) To 3 mL of a solution of Oxprenolol Hydrochloride (1 in 150) add 3 drops of Reinecke salt TS: a light red precipitate is formed.

(3) Determine the infrared absorption spectrum of Oxprenolol Hydrochloride, previously dried, as directed in the potassium chloride disk method under Infrared Spectrophotometry <2.25>, and compare the spectrum with the Reference Spectrum: both spectra exhibit similar intensities of absorption at the same wave numbers.

(4) A solution of Oxprenolol Hydrochloride (1 in 50) responds to the Qualitative Tests <1.09> for chloride.

pH <2.54> Dissolve 1.0 g of Oxprenolol Hydrochloride in 10 mL of water: the pH of this solution is between 4.5 and 6.0.

Melting point <2.60> 107 – 110°C.

Purity (1) Clarity and color of solution—Dissolve 1.0 g of Oxprenolol Hydrochloride in 10 mL of water: the solution is clear and colorless.

(2) Heavy metals <1.07>—Proceed with 2.0 g of Oxprenolol Hydrochloride according to Method 4, and perform the test. Prepare the control solution with 2.0 mL of Standard Lead Solution (not more than 10 ppm).

(3) Arsenic <1.11>—Prepare the test solution with 1.0 g of Oxprenolol Hydrochloride according to Method 3, and perform the test (not more than 2 ppm).

(4) Related substances—Dissolve 0.25 g of Oxprenolol Hydrochloride in 10 mL of water, and use this solution as the sample solution. Pipet 4 mL of the sample solution, and add water to make exactly 100 mL. Pipet 5 mL of this solution, add water to make exactly 100 mL, and use this solution as the standard solution. Perform the test with these solutions as directed under Thin-layer Chromatography <2.03>. Spot 10 μ L each of the sample solution and standard solution on a plate of silica gel with fluorescent indicator for thin-layer chromatography. Develop the plate in a developing chamber saturated with ammonia vapor with a mixture of chloroform and methanol (9:1) to a distance of about 10 cm, and air-dry the plate. Examine under ultraviolet light (main wavelength: 254 nm): the spots other than the principal spot from the sample solution are not more intense than the spot from the standard solution.

Loss on drying <2.41> Not more than 0.5% (1 g, 80°C, 3 hours).

Residue on ignition <2.44> Not more than 0.1% (1 g).

Assay Weigh accurately about 0.6 g of Oxprenolol Hydrochloride, previously dried, dissolve in 50 mL of a mixture of acetic anhydride and acetic acid (100) (7:3), and titrate <2.50> with 0.1 mol/L perchloric acid VS (potentiometric titration). Perform a blank determination, and make any necessary correction.

$$\begin{aligned} \text{Each mL of 0.1 mol/L perchloric acid VS} \\ = 30.18 \text{ mg of } C_{15}H_{23}NO_3 \cdot HCl \end{aligned}$$

Containers and storage Containers—Tight containers.

Oxybuprocaine Hydrochloride

Benoxinate Hydrochloride

オキシブプロカイン塩酸塩

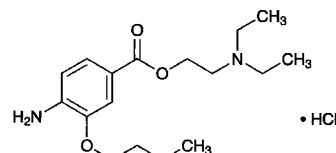

$C_{17}H_{28}N_2O_3 \cdot HCl$: 344.88

2-(Diethylamino)ethyl 4-amino-3-butyloxybenzoate monohydrochloride
[5987-82-6]

Oxybuprocaine Hydrochloride, when dried, contains not less than 99.0% of $C_{17}H_{28}N_2O_3 \cdot HCl$.

Description Oxybuprocaine Hydrochloride occurs as white crystals or crystalline powder. It is odorless, and has a saline taste. It exhibits anesthetic properties when placed on the tongue.

It is very soluble in water, freely soluble in ethanol (95) and in chloroform, and practically insoluble in diethyl ether.

The pH of a solution of Oxybuprocaine Hydrochloride (1 in 10) is between 5.0 and 6.0.

It is gradually colored by light.

Identification (1) Dissolve 0.01 g of Oxybuprocaine Hydrochloride in 1 mL of dilute hydrochloric acid and 4 mL of water. This solution responds to the Qualitative Tests <1.09> for primary aromatic amines.

(2) Dissolve 0.1 g of Oxybuprocaine Hydrochloride in 8 mL of water, and add 3 mL of ammonium thiocyanate TS: an oily substance is produced. Rub the inner surface of the container with a glass rod: white crystals are formed. Collect the crystals so obtained, recrystallize from water, and dry in a desiccator (in vacuum, phosphorus (V) oxide) for 5 hours: the crystals melt <2.60> between 103°C and 106°C.

(3) Determine the absorption spectrum of a solution of Oxybuprocaine Hydrochloride (1 in 100,000) as directed under Ultraviolet-visible Spectrophotometry <2.24>, and compare the spectrum with the Reference Spectrum: both spectra exhibit similar intensities of absorption at the same wavelengths.

(4) A solution of Oxybuprocaine Hydrochloride (1 in 10) responds to the Qualitative Tests <1.09> for chloride.

Melting point <2.60> 158 – 162°C.

Purity (1) Clarity and color of solution—Dissolve 1.0 g of Oxybuprocaine Hydrochloride in 10 mL of water: the solution is clear and colorless.

(2) Heavy metals <1.07>—Proceed with 1.0 g of Oxybuprocaine Hydrochloride according to Method 1, and perform the test. Prepare the control solution with 2.0 mL of Standard Lead Solution (not more than 20 ppm).

(3) Related substances—Dissolve 0.25 g of Oxybuprocaine Hydrochloride in 10 mL of chloroform, and use this solution as the sample solution. Pipet 1 mL of the sample solution, and add chloroform to make exactly 20 mL. Pipet 1 mL of this solution, add chloroform to make exactly

50 mL, and use this solution as the standard solution. Perform the test with these solutions as directed under Thin-layer Chromatography <2.03>. Spot 10 μ L each of the sample solution and standard solution on a plate of silica gel for thin-layer chromatography. Develop the plate with a mixture of chloroform, ethanol (95) and formic acid (7:2:1) to a distance of about 10 cm, and air-dry the plate. Spray evenly 4-dimethylaminobenzaldehyde TS for spraying on the plate: the spots other than the principal spot from the sample solution are not more intense than the spot from the standard solution.

Loss on drying <2.41> Not more than 0.5% (1 g, 105°C, 2 hours).

Residue on ignition <2.44> Not more than 0.1% (1 g).

Assay Weigh accurately about 0.6 g of Oxycodone Hydrochloride, previously dried, dissolve in 50 mL of a mixture of acetic anhydride and acetic acid (100) (7:3), and titrate <2.50> with 0.1 mol/L perchloric acid VS (potentiometric titration). Perform a blank determination, and make any necessary correction.

Each mL of 0.1 mol/L perchloric acid VS
= 34.49 mg of $C_{17}H_{28}N_2O_3 \cdot HCl$

Containers and storage Containers—Well-closed containers.

Storage—Light-resistant.

Oxycodone Hydrochloride Hydrate

オキシコドン塩酸塩水和物

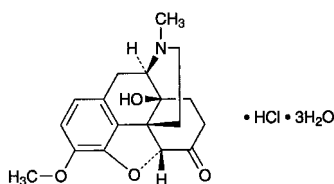

$C_{18}H_{21}NO_4 \cdot HCl \cdot 3H_2O$: 405.87
(5*R*)-4,5-Epoxy-14-hydroxy-3-methoxy-17-methylmorphinan-6-one monohydrochloride trihydrate
[124-90-3, anhydride]

Oxycodone Hydrochloride Hydrate contains not less than 98.0% of $C_{18}H_{21}NO_4 \cdot HCl$ (mol. wt.: 351.83), calculated on the anhydrous basis.

Description Oxycodone Hydrochloride Hydrate occurs as a white, crystalline powder.

It is freely soluble in water, in methanol and in acetic acid (100), sparingly soluble in ethanol (95), slightly soluble in acetic anhydride, and practically insoluble in diethyl ether.

The pH of a solution dissolved 1.0 g of Oxycodone Hydrochloride Hydrate in 10 mL of water is between 3.8 and 5.8.

It is affected by light.

Identification (1) Determine the absorption spectrum of a solution of Oxycodone Hydrochloride Hydrate (1 in 10,000) as directed under Ultraviolet-visible Spectrophotometry <2.24>, and compare the spectrum with the Reference Spec-

trum: both spectra exhibit similar intensities of absorption at the same wavelengths.

(2) Determine the infrared absorption spectrum of Oxycodone Hydrochloride Hydrate as directed in the potassium bromide disk method under Infrared Spectrophotometry <2.25>, and compare the spectrum with the Reference Spectrum: both spectra exhibit similar intensities of absorption at the same wave numbers.

(3) A solution of Oxycodone Hydrochloride Hydrate (1 in 50) responds to the Qualitative Tests <1.09> (2) for chloride.

Optical rotation <2.49> $[\alpha]_D^{20}$: $-140 - -149^\circ$ (0.5 g, calculated on the anhydrous basis, water, 25 mL, 100 mm).

Purity (1) Clarity and color of solution—Dissolve 0.5 g of Oxycodone Hydrochloride Hydrate in 10 mL of water: the solution is clear and colorless.

(2) Morphine—Dissolve 10 mg of Oxycodone Hydrochloride Hydrate in 1 mL of water, add 5 mL of 1-nitroso-2-naphthole TS and 2 mL of a solution of potassium nitrate (1 in 10), and warm at 40°C for 2 minutes. To this solution add 1 mL of a solution of sodium nitrite (1 in 5000), and warm at 40°C for 5 minutes. After cooling, add 10 mL of chloroform, shake, centrifuge, and separate the water layer: the color of the solution is not more intense than a pale red.

(3) Codeine—Dissolve 10 mg of Oxycodone Hydrochloride Hydrate in 5 mL of sulfuric acid, add 1 drop of iron (III) chloride TS, and warm: no blue color is produced. Add 1 drop of nitric acid: no red color develops.

(4) Thebaine—Dissolve 0.10 g of Oxycodone Hydrochloride Hydrate in 2 mL of diluted hydrochloric acid (1 in 10), and heat the solution in a water bath for 25 minutes. After cooling, add 0.5 mL of 4-aminoantipyrine hydrochloride TS and 0.5 mL of a solution of potassium hexacyanoferrate (III) (1 in 100), and shake. Then shake the solution with 2 mL of ammonia TS and 3 mL of chloroform: no red color develops in the chloroform layer.

Water <2.48> 12 – 15% (0.2 g, volumetric titration, direct titration).

Residue on ignition <2.44> Not more than 0.1% (0.5 g).

Assay Weigh accurately about 0.5 g of Oxycodone Hydrochloride Hydrate, dissolve in 50 mL of a mixture of acetic anhydride and acetic acid (100) (7:3), and titrate <2.50> with 0.1 mol/L perchloric acid VS (potentiometric titration). Perform a blank determination, and make any necessary correction.

Each mL of 0.1 mol/L perchloric acid VS
= 35.18 mg of $C_{18}H_{21}NO_4 \cdot HCl$

Containers and storage Containers—Tight containers.

Storage—Light-resistant.

Compound Oxycodone Injection

Compound Hycoodenone Injection

複方オキシコドン注射液

Compound Oxycodone Injection is an aqueous solution for injection.

It contains not less than 0.74 w/v% and not more than 0.86 w/v% of oxycodone hydrochloride hydrate ($C_{18}H_{21}NO_4 \cdot HCl \cdot 3H_2O$: 405.87), and not less than 0.18 w/v% and not more than 0.22 w/v% of hydrocotarnine hydrochloride hydrate ($C_{12}H_{15}NO_3 \cdot HCl \cdot H_2O$: 275.73).

Method of preparation

Oxycodone Hydrochloride Hydrate	8 g
Hydrocotarnine Hydrochloride Hydrate	2 g
Water for Injection or Sterile Water for Injection in Containers	a sufficient quantity
To make 1000 mL	

Prepare as directed under Injections, with the above ingredients.

Description Compound Oxycodone Injection is a clear, colorless to pale yellow liquid.

It is affected by light.

pH: 2.5 – 4.0

Identification (1) To 1 mL of Compound Oxycodone Injection add 1 mL of 2,4-dinitrophenylhydrazine-ethanol TS: a yellow precipitate is formed (oxycodone).

(2) Evaporate 1 mL of Compound Oxycodone Injection on a water bath. Dissolve the residue in 2 mL of sulfuric acid: a yellow color is produced. Heat the solution: it changes to red, and then to deep orange-red (hydrocotarnine).

(3) Evaporate 1 mL of Compound Oxycodone Injection on a water bath. Dissolve the residue in 3 mL of sulfuric acid, add 2 drops of a solution of tannic acid in ethanol (95) (1 in 20), and allow to stand: a deep green color is produced (hydrocotarnine).

Extractable volume <6.05> It meets the requirement.

Assay Pipet 2 mL of Compound Oxycodone Injection, add exactly 10 mL of the internal standard solution, and use this solution as the sample solution. Separately, weigh accurately about 0.4 g of oxycodone hydrochloride for assay and about 0.1 g of hydrocotarnine hydrochloride for assay previously dried at 105°C for 3 hours, and dissolve in water to make exactly 50 mL. Pipet 2 mL of this solution, add exactly 10 mL of the internal standard solution, and use this solution as the standard solution. Perform the test with 10 μ L each of the sample solution and standard solution as directed under Liquid Chromatography <2.01> according to the following conditions. Calculate the ratios, Q_{Ta} and Q_{Tb} , of the peak area of oxycodone and hydrocotarnine to that of the internal standard from the sample solution, and the ratios, Q_{Sa} and Q_{Sb} , of the peak area of oxycodone and hydrocotarnine to that of the internal standard from the standard solution.

Amount (mg) of oxycodone hydrochloride hydrate

($C_{18}H_{21}NO_4 \cdot HCl \cdot 3H_2O$)

$$= M_{Sa} \times Q_{Ta}/Q_{Sa} \times 1/25 \times 1.154$$

Amount (mg) of hydrocotarnine hydrochloride hydrate

($C_{12}H_{15}NO_3 \cdot HCl \cdot H_2O$)

$$= M_{Sb} \times Q_{Tb}/Q_{Sb} \times 1/25 \times 1.070$$

M_{Sa} : Amount (mg) of oxycodone hydrochloride for assay, calculated on the anhydrous basis

M_{Sb} : Amount (mg) of hydrocotarnine hydrochloride for assay

Internal standard solution—Dissolve 0.02 g of phenacetin in 10 mL of ethanol (95), and add water to make 100 mL.

Operating conditions—

Detector: An ultraviolet absorption photometer (wavelength: 285 nm).

Column: A stainless steel column about 4 mm in inside diameter and about 15 cm in length, packed with octadecylsilanized polyvinyl alcohol gel polymer for liquid chromatography (5 μ m in particle diameter).

Column temperature: A constant temperature of about 25°C.

Mobile phase: To 500 mL of 0.05 mol/L disodium hydrogen phosphate TS add 0.05 mol/L sodium dihydrogen phosphate TS, and adjust the pH to 8.0. To 300 mL of this solution add 200 mL of acetonitrile, and mix.

Flow rate: Adjust the flow rate so that the retention time of oxycodone is about 8 minutes.

Selection of column: Proceed with 10 μ L of the standard solution under the above operating conditions, and use a column giving elution of the internal standard, oxycodone and hydrocotarnine in this order, with complete separation of these peaks.

Containers and storage Containers—Hermetic containers, and colored containers may be used.

Storage—Light-resistant.

Compound Oxycodone and Atropine Injection

Hycoato Injection

複方オキシコドン・アトロピン注射液

Compound Oxycodone and Atropine Injection is an aqueous solution for injection.

It contains not less than 0.74 w/v% and not more than 0.86 w/v% of oxycodone hydrochloride hydrate ($C_{18}H_{21}NO_4 \cdot HCl \cdot 3H_2O$: 405.87), not less than 0.18 w/v% and not more than 0.22 w/v% of hydrocotarnine hydrochloride hydrate ($C_{12}H_{15}NO_3 \cdot HCl \cdot H_2O$: 275.73), and not less than 0.027 w/v% and not more than 0.033 w/v% of atropine sulfate hydrate [$(C_{17}H_{23}NO_3)_2 \cdot H_2SO_4 \cdot H_2O$: 694.83].

Method of preparation

Oxycodone Hydrochloride Hydrate	8 g
Hydrocotarnine Hydrochloride Hydrate	2 g
Atropine Sulfate Hydrate	0.3 g
Water for Injection or Sterile Water for Injection in Containers	a sufficient quantity
To make 1000 mL	

Prepare as directed under Injections, with the above ingredients.

Description Compound Oxycodone and Atropine Injection is a colorless or pale yellow, clear liquid.

It is affected by light.

pH: 2.5 – 4.0

Identification (1) To 1 mL of Compound Oxycodone and Atropine Injection add 1 mL of 2,4-dinitrophenylhydrazine-ethanol TS: a yellow precipitate is formed (oxycodone).

(2) Evaporate 1 mL of Compound Oxycodone and Atropine Injection on a water bath, and dissolve the residue in 2 mL of sulfuric acid: a yellow color is produced. Heat the solution: it changes to red, and then to deep orange-red (hydrocotarnine).

(3) Evaporate 1 mL of Compound Oxycodone and Atropine Injection on a water bath. Dissolve the residue in 3 mL of sulfuric acid, add 2 drops of a solution of tannic acid in ethanol (95) (1 in 20), and allow to stand: a deep green color is produced (hydrocotarnine).

(4) To 1 mL of Compound Oxycodone and Atropine Injection add 0.5 mL of 2,4-dinitrophenylhydrazine-ethanol TS, and allow to stand for 1 hour. Centrifuge, and add acetone to the supernatant liquid until no more precipitate is produced. Allow to stand for 20 minutes, and centrifuge. To the supernatant liquid add potassium hydroxide TS until the liquid is light purple. Shake the liquid with 5 mL of dichloromethane, and separate the dichloromethane layer. Take 0.5 mL of the dichloromethane layer, and evaporate to dryness on a water bath. Add 5 drops of fuming nitric acid to the residue, and evaporate to dryness on a water bath. Cool, dissolve the residue in 1 mL of *N,N*-dimethylformamide, and add 6 drops of tetraethylammonium hydroxide TS: a red-purple color is produced (atropine).

Extractable volume <6.05> It meets the requirement.

Assay (1) Oxycodone hydrochloride hydrate and hydrocotarnine hydrochloride hydrate—Pipet 2 mL of Compound Oxycodone and Atropine Injection, add exactly 10 mL of the internal standard solution, and use this solution as the sample solution. Separately, weigh accurately about 0.4 g of oxycodone hydrochloride for assay and about 0.1 g of hydrocotarnine hydrochloride for assay previously dried at 105°C for 3 hours, and dissolve in water to make exactly 50 mL. Pipet 2 mL of this solution, add exactly 10 mL of the internal standard solution, and use this solution as the standard solution. Perform the test with 10 μ L each of the sample solution and standard solution as directed under Liquid Chromatography <2.01> according to the following conditions. Calculate the ratios, Q_{Ta} and Q_{Sb} , of the peak area of oxycodone and hydrocotarnine to that of the internal standard from the sample solution, and the ratios, Q_{Sa} and Q_{Sb} , of the peak area of oxycodone and hydrocotarnine to that of the internal standard from the standard solution.

Amount (mg) of oxycodone hydrochloride hydrate
($C_{18}H_{21}NO_4 \cdot HCl \cdot 3H_2O$)
 $= M_{Sa} \times Q_{Ta} / Q_{Sa} \times 1/25 \times 1.154$

Amount (mg) of hydrocotarnine hydrochloride
hydrate ($C_{12}H_{15}NO_3 \cdot HCl \cdot H_2O$)
 $= M_{Sb} \times Q_{Tb} / Q_{Sb} \times 1/25 \times 1.070$

M_{Sa} : Amount (mg) of oxycodone hydrochloride for assay, calculated on the anhydrous basis

M_{Sb} : Amount (mg) of hydrocotarnine hydrochloride for assay

Internal standard solution—Dissolve 0.02 g of phenacetin in 10 mL of ethanol (95), and add water to make 100 mL.

Operating conditions—

Detector: An ultraviolet absorption photometer (wavelength: 285 nm).

Column: A stainless steel column about 4 mm in inside diameter and about 15 cm in length, packed with octadecylsilanized polyvinyl alcohol gel polymer for liquid chromatography (5 μ m in particle diameter).

Column temperature: A constant temperature of about 25°C.

Mobile phase: To 500 mL of 0.05 mol/L disodium hydrogenphosphate TS add 0.05 mol/L sodium dihydrogenphosphate TS, and adjust the pH to 8.0. To 300 mL of this solution add 200 mL of acetonitrile, and mix.

Flow rate: Adjust the flow rate so that the retention time of oxycodone hydrochloride is about 8 minutes.

Selection of column: Proceed with 10 μ L of the standard solution under the above operating conditions, and use a column giving elution of the internal standard, oxycodone and hydrocotarnine in this order with complete separation of these peaks.

(2) Atropine sulfate hydrate—Pipet 2 mL of Compound Oxycodone and Atropine Injection, and add exactly 2 mL of the internal standard solution. To this solution add 10 mL of diluted dilute hydrochloric acid (1 in 10) and 2 mL of ammonia TS, immediately add 20 mL of dichloromethane, shake vigorously, filter the dichloromethane layer through filter paper on which 5 g of anhydrous sodium sulfate is placed, and evaporate the filtrate to dryness under reduced pressure. To the residue add 0.5 mL of 1,2-dichloromethane and 0.5 mL of bis-trimethylsilylacetamide, stopper tightly, warm in a water bath at 60°C for 15 minutes, and use this solution as the sample solution. Separately, weigh accurately about 30 mg of Atropine Sulfate RS (separately determine the loss on drying <2.41> under the same conditions as Atropine Sulfate Hydrate), and dissolve in water to make exactly 100 mL. Pipet 2 mL of this solution, and add exactly 2 mL of the internal standard solution. Proceed with this solution in the same manner as directed for the sample solution, and use so obtained solution as the standard solution. Perform the test with 2 μ L each of the sample solution and standard solution as directed under Gas Chromatography <2.02> according to the following conditions, and calculate the ratios, Q_T and Q_S , of the peak area of atropine to that of the internal standards.

Amount (mg) of atropine sulfate hydrate
[($C_{17}H_{23}NO_3$) $_2 \cdot H_2SO_4 \cdot H_2O$]
 $= M_S \times Q_T / Q_S \times 1/50 \times 1.027$

M_S : Amount (mg) of Atropine Sulfate RS, calculated on

the dried basis

Internal standard solution—A solution of homatropine hydrobromide (1 in 4000).

Operating conditions—

Detector: A hydrogen flame-ionization detector.

Column: A glass column about 3 mm in inside diameter and about 1.5 m in length, packed with 180- to 250- μ m siliceous earth for gas chromatography coated with 1 to 3% of 50% phenyl-methylsilicone polymer.

Column temperature: A constant temperature of about 210°C.

Carrier gas: Nitrogen or helium.

Flow rate: Adjust the flow rate so that the retention time of atropine is about 5 minutes.

Selection of column: Proceed with 2 μ L of the standard solution under the above operating conditions, and calculate the resolution. Use a column giving elution of the internal standard and atropine in this order with the resolution between these peaks being not less than 3.

Containers and storage Containers—Hermetic containers, and colored containers may be used.

Storage—Light-resistant.

Oxydol

オキシドール

Oxydol contains not less than 2.5 w/v% and not more than 3.5 w/v% of hydrogen peroxide (H₂O₂; 34.01). It contains suitable stabilizers.

Description Oxydol occurs as a clear, colorless liquid. It is odorless or has an odor resembling that of ozone.

It gradually decomposes upon standing or upon vigorous agitation.

It rapidly decomposes when in contact with oxidizing substances as well as reducing substances.

It, when alkalinized, decomposes with effervescence.

It is affected by light.

pH: 3.0 – 5.0

Specific gravity d_{20}^{20} : about 1.01

Identification 1 mL of Oxydol responds to the Qualitative Tests <1.09> for peroxide.

Purity (1) Acidity—To 25.0 mL of Oxydol add 2 drops of phenolphthalein TS and 2.5 mL of 0.1 mol/L sodium hydroxide VS: a red color develops.

(2) Heavy metals <1.07>—To 5.0 mL of Oxydol add 20 mL of water and 2 mL of ammonia TS, evaporate on a water bath to dryness, dissolve the residue in 2 mL of dilute acetic acid by heating, add water to make 50 mL, and perform the test using this solution as the test solution. Prepare the control solution with 2 mL of dilute acetic acid, 2.5 mL of Standard Lead Solution and water to make 50 mL (not more than 5 ppm).

(3) Arsenic <1.11>—To 1.0 mL of Oxydol add 1 mL of ammonia TS, evaporate on a water bath to dryness, take the residue, prepare the test solution according to Method 1, and perform the test (not more than 2 ppm).

(4) Organic stabilizer—Extract 100 mL of Oxydol with 50-mL, 25-mL and 25-mL portions of a mixture of chlo-

roform and diethyl ether (3:2) successively, combine the extracts in a tared vessel, and evaporate the combined extract on a water bath. Dry the residue over silica gel to constant mass: the mass of the residue is not more than 50 mg.

(5) Nonvolatile residue—Evaporate 20.0 mL of Oxydol on a water bath to dryness, and dry the residue at 105°C for 1 hour: the mass of the residue is not more than 20 mg.

Assay Pipet 1.0 mL of Oxydol, transfer it to a flask containing 10 mL of water and 10 mL of dilute sulfuric acid, and titrate <2.50> with 0.02 mol/L potassium permanganate VS.

Each mL of 0.02 mol/L potassium permanganate VS = 1.701 mg of H₂O₂

Containers and storage Containers—Tight containers.

Storage—Light-resistant, and not exceeding 30°C.

Oxygen

酸素

O₂: 32.00

Oxygen is oxygen produced by the air liquification separation method.

It contains not less than 99.5 v/v% of O₂.

Description Oxygen is a colorless gas under atmospheric pressure, and is odorless.

1 mL of Oxygen dissolves in 32 mL of water, and in 7 mL of ethanol (95) at 20°C and at a pressure of 101.3 kPa.

1000 mL of Oxygen at 0°C and at a pressure of 101.3 kPa weighs 1.429 g.

Identification Transfer 1 mL each of Oxygen and oxygen directly from cylinders with a pressure-reducing valve to gas-measuring tubes or syringes for gas chromatography, using a polyvinyl chloride induction tube. Perform the test with these gases as directed under Gas Chromatography <2.02> according to the following conditions: the retention time of principal peak obtained from Oxygen is the same as that of the peak obtained from oxygen.

Operating conditions—

Proceed as directed in the operating conditions in the Purity.

Purity Nitrogen—Transfer 1.0 mL of Oxygen directly from cylinder with a pressure-reducing valve to gas-measuring tube or syringe for gas chromatography, using a polyvinyl chloride induction tube. Perform the test with this gas as directed under Gas Chromatography <2.02> according to the following conditions, and determine the peak area A_T of nitrogen. Introduce 0.50 mL of nitrogen into the gas mixer, draw carrier gas into the mixer to make exactly 100 mL, allow to mix thoroughly and use this gas as the standard mixed gas. Perform the test in the same manner with 1.0 mL of this mixture as directed above, and determine the peak area A_S of nitrogen: A_T is not larger than A_S .

Operating conditions—

Detector: A thermal-conductivity detector.

Column: A column 3 mm in inside diameter and 3 m in length, packed with zeolite for gas chromatography 250- to

355- μm in particle diameter (a porosity of 0.5 nm).

Column temperature: A constant temperature of about 50°C.

Carrier gas: Hydrogen or helium.

Flow rate: Adjust the flow rate so that the retention time of nitrogen is about 5 minutes.

System suitability—

System performance: Introduce 0.5 mL of nitrogen into a gas mixer, add Oxygen to make 100 mL, and mix thoroughly. When the test is run with 1.0 mL of the mixture under the above operating conditions, oxygen and nitrogen are eluted in this order with the resolution between these peaks being not less than 1.5.

System repeatability: When the test is repeated 5 times with 1.0 mL of the standard mixed gas under the above operating conditions, the relative standard deviation of the peak area of nitrogen is not more than 2.0%.

Assay (i) *Apparatus*—The apparatus is shown diagrammatically in the accompanying figure. A is a 100-mL gas buret having a two-way stopcock a, b - c, d - e and e - f are graduated in 0.1 mL, and c - d is graduated in 2 mL. A is properly connected with a leveling tube B by a thick rubber tube. Fill ammonium chloride-ammonia TS up to the middle of A and B. Place in the absorption ball g of the gas pipette C a coil of copper wire, not more than 2 mm in diameter, which extends to the uppermost portion of the bulb, add 125 mL of ammonium chloride-ammonia TS, and stopper with a rubber stopper i. Connect C with A using the thick rubber tube.

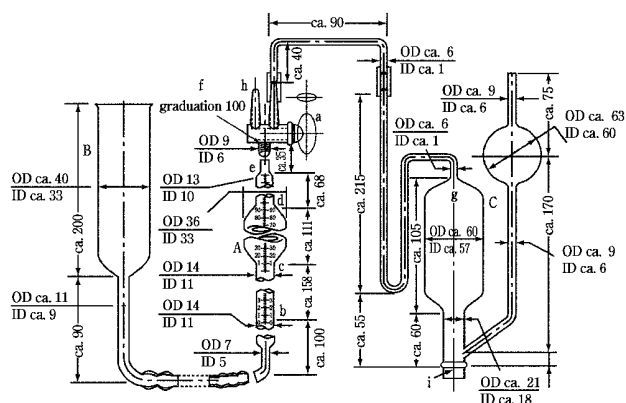

b-c: calibrated in 0.1 mL
 c-d: calibrated in 2 mL
 d-e: calibrated in 0.1 mL
 e-f: calibrated in 0.1 mL
 The graduations are marked with red line.
 b-f: =100 mL

(ii) *Procedure*—Open a, set B downward and draw the liquid in g to the stopcock opening a. Then close a. Open a to the intake tube h, and fill A and h with ammonium chloride-ammonia TS by lifting B. Close a, connect h with a container of Oxygen, open a, set B downward and measure accurately 100 mL of Oxygen. Open a toward C, and transfer the Oxygen to g by lifting B. Close a, and rock C gently for 5 minutes. Open a, draw the residual gas back into A by setting B downward, and measure the volume of the residual gas. Repeat the procedure until the volume of residual gas is

constant, and designate this as V (mL). With fresh ammonium chloride-ammonia TS in C, repeat the procedure at least four times, and measure the volume of residual gas. Calculate the volume of Oxygen and V in the following formula on the basis of the gas volume at 20°C and at 101.3 kPa.

$$\begin{aligned} \text{Volume (mL) of oxygen (O}_2\text{)} \\ = \text{volume of Oxygen (mL)} - V \text{ (mL)} \end{aligned}$$

Containers and storage Containers—Cylinders.
 Storage—Not exceeding 40°C.

Oxymetholone

オキシメトロン

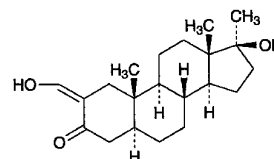

$\text{C}_{21}\text{H}_{32}\text{O}_3$: 332.48
 17 β -Hydroxy-2-hydroxymethylene-17 α -methyl-5 α -androstan-3-one
 [434-07-1]

Oxymetholone, when dried, contains not less than 97.0% and not more than 103.0% of $\text{C}_{21}\text{H}_{32}\text{O}_3$.

Description Oxymetholone occurs as a white to pale yellowish white, crystalline powder. It is odorless.

It is freely soluble in chloroform, soluble in 1,4-dioxane, sparingly soluble in methanol, in ethanol (95) and in acetone, slightly soluble in diethyl ether, and practically insoluble in water.

It is gradually colored and decomposed by light.

Identification (1) Dissolve 2 mg of Oxymetholone in 1 mL of ethanol (95), and add 1 drop of iron (III) chloride TS: a purple color develops.

(2) Dissolve 0.01 g of Oxymetholone in methanol to make 50 mL. To 5 mL of the solution add 5 mL of sodium hydroxide-methanol TS and methanol to make 50 mL. Determine the absorption spectrum of the solution as directed under Ultraviolet-visible Spectrophotometry <2.24>, and compare the spectrum with the Reference Spectrum: both spectra exhibit similar intensities of absorption at the same wavelengths.

(3) Determine the infrared absorption spectrum of Oxymetholone as directed in the potassium bromide disk method under Infrared Spectrophotometry <2.25>, and compare the spectrum with the Reference Spectrum: both spectra exhibit similar intensities of absorption at the same wave numbers.

Optical rotation <2.49> $[\alpha]_D^{20}$: +34 - +38° (after drying, 0.2 g, 1,4-dioxane, 10 mL, 100 mm).

Melting point <2.60> 175 - 182°C.

Purity (1) Clarity and color of solution—Dissolve 0.5 g of Oxymetholone in 25 mL of 1,4-dioxane: the solution is clear, and shows a colorless to pale yellow color.

(2) Related substances—Dissolve 50 mg of Oxymetholone in 5 mL of chloroform, and use this solution as the sample solution. Pipet 1 mL of the sample solution, add chloroform to make exactly 200 mL, and use this solution as the standard solution. Perform the test with these solutions as directed under Thin-layer Chromatography <2.03>. Spot 10 μ L each of the sample solution and standard solution on a plate of silica gel for thin-layer chromatography, and air-dry the spot. Develop immediately the plate with a mixture of toluene and ethanol (99.5) (49:1) to a distance of about 12 cm, and air-dry the plate. Spray evenly vanillin-sulfuric acid TS on the plate, and heat at 100°C for 3 to 5 minutes: any spot other than the principal spot and starting point obtained from the sample solution is not more intense than the spot from the standard solution.

Loss on drying <2.41> Not more than 1.0% (0.5 g, in vacuum, phosphorus (V) oxide, 4 hours).

Residue on ignition <2.44> Not more than 0.1% (0.5 g).

Assay Weigh accurately about 40 mg of Oxymetholone, previously dried, and dissolve in methanol to make exactly 50 mL. Pipet 5 mL of this solution, and add methanol to make exactly 50 mL. To exactly measured 5 mL of this solution add 5 mL of sodium hydroxide-methanol TS and methanol to make exactly 50 mL. Determine the absorbance *A* of this solution at the wavelength of maximum absorption at about 315 nm as directed under Ultraviolet-visible Spectrophotometry <2.24>, using a solution, prepared by adding methanol to 5 mL of sodium hydroxide-methanol TS to make 50 mL, as the blank.

$$\text{Amount (mg) of } C_{21}H_{32}O_3 = A/541 \times 50,000$$

Containers and storage Containers—Tight containers.

Storage—Light-resistant.

Oxytetracycline Hydrochloride

オキシテトラサイクリン塩酸塩

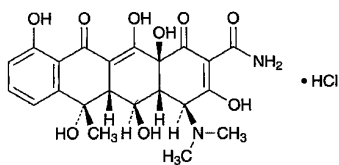

$C_{22}H_{24}N_2O_9 \cdot HCl$: 496.89
(4*S*,4*aR*,5*S*,5*aR*,6*S*,12*aS*)-4-Dimethylamino-3,5,6,10,12,12*a*-hexahydroxy-6-methyl-1,11-dioxo-1,4,4*a*,5,5*a*,6,11,12*a*-octahydrotetracene-2-carboxamide monohydrochloride
[2058-46-0]

Oxytetracycline Hydrochloride is the hydrochloride of a tetracycline substance having antibacterial activity produced by the growth of *Streptomyces rimosus*.

It contains not less than 880 μ g (potency) and not more than 945 μ g (potency) per mg, calculated on the dried basis. The potency of Oxytetracycline Hydrochloride is expressed as mass (potency) of oxytetracycline ($C_{22}H_{24}N_2O_9$: 460.43).

Description Oxytetracycline Hydrochloride occurs as yellow, crystals or crystalline powder.

It is freely soluble in water, and slightly soluble in ethanol (99.5).

Identification (1) Determine the absorption spectrum of a solution of Oxytetracycline Hydrochloride in 0.1 mol/L hydrochloric acid TS (1 in 50,000) as directed under Ultraviolet-visible Spectrophotometry <2.24>, and compare the spectrum with the Reference Spectrum or the spectrum of a solution of Oxytetracycline Hydrochloride RS prepared in the same manner as the sample solution: both spectra exhibit similar intensities of absorption at the same wavelengths.

(2) Dissolve 20 mg of Oxytetracycline Hydrochloride in 3 mL of water, and add 1 drop of silver nitrate TS: a white turbidity is produced.

Optical rotation <2.49> $[\alpha]_D^{20}$: $-188 - -200^\circ$ (0.25 g calculated on the dried basis, 0.1 mol/L hydrochloric acid, 25 mL, 100 mm).

Purity (1) Heavy metals <1.07>—Proceed with 0.5 g of Oxytetracycline Hydrochloride according to Method 2, and perform the test. Prepare the control solution with 2.5 mL of Standard Lead Solution (not more than 50 ppm).

(2) Related substances—Dissolve 20 mg of Oxytetracycline Hydrochloride in 0.01 mol/L hydrochloric acid TS to make exactly 25 mL, and use this solution as the sample solution. Separately, dissolve 20 mg of 4-epioxytetracycline in 0.01 mol/L hydrochloric acid TS to make exactly 25 mL, and use this solution as 4-epioxytetracycline stock solution. Separately, dissolve 20 mg of tetracycline hydrochloride in 0.01 mol/L hydrochloric acid TS to make exactly 25 mL, and use this solution as tetracycline hydrochloride stock solution. Separately, dissolve 8 mg of β -apooxytetracycline in 5 mL of 0.01 mol/L sodium hydroxide TS, add 0.01 mol/L hydrochloric acid TS to make exactly 100 mL, and use this solution as β -apooxytetracycline stock solution. Pipet 1 mL of 4-epioxytetracycline stock solution, 4 mL of tetracycline hydrochloride stock solution and 40 mL of β -apooxytetracycline stock solution, add 0.01 mol/L hydrochloric acid TS to make exactly 200 mL, and use this solution as the standard solution. Perform the test with exactly 20 μ L each of the sample solution and standard solution as directed under Liquid Chromatography <2.01> according to the following conditions, and determine each peak area by the automatic integration method: the peak areas of 4-epioxytetracycline and tetracycline obtained from the sample solution are not larger than each of the peak area from the standard solution, and the total area of the peaks, α -apooxytetracycline having the relative retention time of about 2.1 with respect to oxytetracycline, β -apooxytetracycline and the peaks, which appear between α -apooxytetracycline and β -apooxytetracycline, is not larger than the peak area of β -apooxytetracycline from the standard solution. The peak area of 2-acetyl-2-decarboxamide oxytetracycline, which appears after the principal peak, obtained from the sample solution is not larger than 4 times the peak area of 4-epioxytetracycline from the standard solution.

Operating conditions—

Detector: An ultraviolet absorption photometer (wavelength: 254 nm).

Column: A stainless steel column 4.6 mm in inside diameter and 25 cm in length, packed with styrene-divinylbenzene

copolymer for liquid chromatography (8 μm in particle diameter).

Column temperature: A constant temperature of about 60°C.

Mobile phase A: Mix 60 mL of 0.33 mol/L potassium dihydrogen phosphate TS, 100 mL of a solution of tetrabutylammonium hydrogensulfate (1 in 100), 10 mL of a solution of disodium dihydrogen ethylenediamine tetraacetate dihydrate (1 in 2500) and 200 mL of water, and adjust the pH to 7.5 with 2 mol/L sodium hydroxide TS. To this solution add 30 g of *t*-butanol and water to make 1000 mL.

Mobile phase B: Mix 60 mL of 0.33 mol/L potassium dihydrogen phosphate TS, 50 mL of a solution of tetrabutylammonium hydrogensulfate (1 in 100), 10 mL of a solution of disodium dihydrogen ethylenediamine tetraacetate dihydrate (1 in 2500) and 200 mL of water, and adjust the pH to 7.5 with 2 mol/L sodium hydroxide TS. To this solution add 100 g of *t*-butanol and water to make 1000 mL.

Flowing of the mobile phase: Control the gradient by mixing the mobile phases A and B as directed in the following table.

Time after injection of sample (min)	Mobile phase A (vol%)	Mobile phase B (vol%)
0 – 20	70 → 10	30 → 90
20 – 35	10 → 20	90 → 80

Flow rate: 1.0 mL/min.

Time span of measurement: About 3.5 times as long as the retention time of oxytetracycline beginning after the solvent peak.

System suitability—

Test for required detectability: Pipet 1 mL of 4-epioxytetracycline stock solution, and add 0.01 mol/L hydrochloric acid TS to make exactly 200 mL. Pipet 4 mL of this solution, and add 0.01 mol/L hydrochloric acid TS to make exactly 20 mL. Confirm that the peak area of 4-epioxytetracycline obtained from 20 μL of this solution is equivalent to 14 to 26% of that from 20 μL of the standard solution.

System performance: Dissolve 8 mg of α -apooxytetracycline in 5 mL of 0.01 mol/L sodium hydroxide TS, add 0.01 mol/L hydrochloric acid TS to make 100 mL, and use this solution as α -apooxytetracycline stock solution. Mix 3 mL of the sample solution, 2 mL of 4-epioxytetracycline stock solution, 6 mL of tetracycline hydrochloride stock solution, 6 mL of β -apooxytetracycline stock solution and 6 mL of α -apooxytetracycline stock solution, and add 0.01 mol/L hydrochloric acid TS to make 50 mL. When the procedure is run with 20 μL of this solution under the above operating conditions, 4-epioxytetracycline, oxytetracycline, tetracycline, α -apooxytetracycline and β -apooxytetracycline are eluted in this order with the resolutions between the peaks, 4-epioxytetracycline and oxytetracycline, oxytetracycline and tetracycline, and α -apooxytetracycline and β -apooxytetracycline being not less than 4, not less than 5 and not less than 4, respectively, and the symmetry factor of the peak of oxytetracycline is not more than 1.3.

System repeatability: Pipet 1 mL of 4-epioxytetracycline stock solution, and add 0.01 mol/L hydrochloric acid TS to make exactly 200 mL. When the test is repeated 6 times with

20 μL of this solution under the above operating conditions, the relative standard deviation of the peak area of 4-epioxytetracycline is not more than 2.0%.

Loss on drying <2.41> Not more than 2.0% (1 g, in vacuum, 60°C, 3 hours).

Residue on ignition <2.44> Not more than 0.5% (1 g).

Assay Weigh accurately an amount of Oxytetracycline Hydrochloride and Oxytetracycline Hydrochloride RS, equivalent to about 50 mg (potency), and dissolve each in diluted hydrochloric acid (1 in 100) to make exactly 50 mL. Pipet 5 mL each of these solutions, add diluted methanol (3 in 20) to make exactly 50 mL, and use these solutions as the sample solution and the standard solution. Perform the test with exactly 20 μL each of the sample solution and standard solution as directed under Liquid Chromatography <2.01> according to the following conditions, and determine the peak areas, A_T and A_S , of oxytetracycline.

$$\begin{aligned} &\text{Amount } [\mu\text{g (potency)}] \text{ of oxytetracycline (C}_{22}\text{H}_{24}\text{N}_2\text{O}_9) \\ &= M_S \times A_T / A_S \times 1000 \end{aligned}$$

M_S : Amount [mg (potency)] of Oxytetracycline Hydrochloride RS

Operating conditions—

Detector: An ultraviolet absorption photometer (wavelength: 263 nm).

Column: A stainless steel column 4.6 mm in inside diameter and 25 cm in length, packed with strongly acidic ion exchange resin for liquid chromatography (5 μm in particle diameter).

Column temperature: A constant temperature of about 30°C.

Mobile phase: Dissolve 3.402 g of potassium dihydrogen phosphate and 9.306 g of disodium dihydrogen ethylenediamine tetraacetate dihydrate in 700 mL of water, add 300 mL of methanol, and adjust the pH to 4.5 with dilute hydrochloric acid.

Flow rate: Adjust the flow rate so that the retention time of oxytetracycline is about 7 minutes.

System suitability—

System performance: When the procedure is run with 20 μL of the standard solution under the above operating conditions, the theoretical plates and the symmetrical coefficient of the peak of oxytetracycline are not less than 1000 and not more than 2.0, respectively.

System repeatability: When the test is repeated 6 times with 20 μL of the standard solution under the above operating conditions, the relative standard deviation of the peak area of oxytetracycline is not more than 1.0%.

Containers and storage Containers—Tight containers.

Storage—Light-resistant.

Oxytocin

オキシトシン

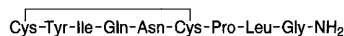

$\text{C}_{43}\text{H}_{66}\text{N}_{12}\text{O}_{12}\text{S}_2$: 1007.19

[50-56-6]

Oxytocin is a synthetic peptide having the property of causing the contraction of uterine smooth muscle.

It contains not less than 540 oxytocin Units and not more than 600 oxytocin Units per mg, calculated on the dehydrated and de-acetic acid basis.

Description Oxytocin occurs as a white powder.

It is very soluble in water, and freely soluble in ethanol (99.5).

It dissolves in hydrochloric acid TS.

The pH of a solution prepared by dissolving 0.10 g of Oxytocin in 10 mL of freshly boiled and cooled water is between 4.0 and 6.0.

It is hygroscopic.

Identification Determine the absorption spectrum of a solution of Oxytocin (1 in 2000) as directed under Ultraviolet-visible Spectrophotometry <2.24>, and compare the spectrum with the Reference Spectrum: both spectra exhibit similar intensities of absorption at the same wavelengths.

Constituent amino acids Put about 1 mg of Oxytocin in a test tube for hydrolysis, add 6 mol/L hydrochloric acid TS to dissolve, replace the air in the tube with Nitrogen, seal the tube under reduced pressure, and heat at 110 to 115°C for 16 hours. After cooling, open the tube, evaporate the hydrolyzate to dryness under reduced pressure, add 2 mL of 0.02 mol/L hydrochloric acid TS to dissolve the residue, and use this solution as the sample solution. Separately, weigh accurately about 27 mg of L-aspartic acid, about 24 mg of L-threonine, about 21 mg of L-serine, about 29 mg of L-glutamic acid, about 23 mg of L-proline, about 15 mg of glycine, about 18 mg of L-alanine, about 23 mg of L-valine, about 48 mg of L-cystine, about 30 mg of methionine, about 26 mg of L-isoleucine, about 26 mg of L-leucine, about 36 mg of L-tyrosine, about 33 mg of phenylalanine, about 37 mg of L-lysine hydrochloride, about 42 mg of L-histidine hydrochloride monohydrate and about 42 mg of L-arginine hydrochloride, dissolve them in 10 mL of 1 mol/L hydrochloric acid TS, and add water to make exactly 100 mL. Pipet 5 mL of this solution, add water to make exactly 20 mL, and use this solution as the standard solution. Perform the test with exactly 20 μL each of the sample solution and standard solution as directed under Liquid Chromatography <2.01> according to the following conditions, and calculate the respective molar ratios with respect to leucine: 0.95 – 1.05 for aspartic acid, 0.95 – 1.05 for glutamic acid, 0.95 – 1.05 for proline, 0.95 – 1.05 for glycine, 0.80 – 1.10 for isoleucine, 0.80 – 1.05 for tyrosine and 0.80 – 1.05 for cystine, and not more than 0.01 each for others.

Operating conditions—

Detector: A visible spectrophotometer (wavelength: 440 nm and 570 nm).

Column: A stainless steel column 4.6 mm in inside diame-

ter and 8 cm in length, packed with strongly acidic ion-exchange resin for liquid chromatography (sodium type) composed with a sulfonated polystyrene copolymer (3 μm in particle diameter).

Column temperature: A constant temperature of about 57°C.

Chemical reaction bath temperature: A constant temperature of about 130°C.

Color developing time: About 1 minute.

Mobile phase: Prepare mobile phases A, B and C according to the following table.

Mobile phase	A	B	C
Citric acid monohydrate	19.80 g	22.00 g	6.10 g
Trisodium citrate dihydrate	6.19 g	7.74 g	26.67 g
Sodium chloride	5.66 g	7.07 g	54.35 g
Ethanol (99.5)	260.0 mL	20.0 mL	—
Benzyl alcohol	—	—	5.0 mL
Thiodiglycol	5.0 mL	5.0 mL	—
Lauromacrogol solution (1 in 4)	4.0 mL	4.0 mL	4.0 mL
Caprylic acid	0.1 mL	0.1 mL	0.1 mL
Water	a sufficient amount	a sufficient amount	a sufficient amount
Total amount	2000 mL	1000 mL	1000 mL
pH	3.3	3.2	4.9

Flowing of the mobile phase: Control the gradient by mixing the mobile phases A, B and C as directed in the following table.

Time after injection of sample (min)	Mobile phase A (vol%)	Mobile phase B (vol%)	Mobile phase C (vol%)
0 – 9	100	0	0
9 – 25	0	100	0
25 – 61	0	100 → 0	0 → 100
61 – 80	0	0	100

Reaction reagent: Mix 407 g of lithium acetate dihydrate, 245 mL of acetic acid (100) and 801 mL of 1-methoxy-2-propanol, add water to make 2000 mL, stir for more than 10 minutes while passing Nitrogen, and use this solution as Solution A. Separately, to 1957 mL of 1-methoxy-2-propanol add 77 g of ninhydrin and 0.134 g of sodium borohydride, stir for more than 30 minutes while passing Nitrogen, and use this solution as Solution B. Mix Solution A and Solution B before use.

Flow rate of mobile phase: About 0.26 mL per minute.

Flow rate of reaction reagent: About 0.3 mL per minute.

System suitability—

System performance: When the procedure is run with 20 μL of the standard solution under the above operating conditions, aspartic acid, threonine, serine, glutamic acid, proline, glycine, alanine, valine, cystine, methionine, isoleucine, leucine, tyrosine, phenylalanine, lysine, histidine and arginine are eluted in this order with the resolutions between the

peaks of threonine and serine, glycine and alanine, and isoleucine and leucine being not less than 1.5, 1.4 and 1.2, respectively.

System repeatability: When the test is repeated 3 times with 20 μL of the standard solution under the above operating conditions, the relative standard deviations of the peak area of aspartic acid, proline, valine and arginine are not more than 2.0%, respectively.

Purity (1) Acetic acid—Weigh accurately about 15 mg of Oxytocin, dissolve in the internal standard solution to make exactly 10 mL, and use this solution as the sample solution. Separately, weigh accurately about 1 g of acetic acid (100), add the internal standard solution to make exactly 100 mL. Pipet 2 mL of this solution, add the internal standard solution to make exactly 200 mL, and use this solution as the standard solution. Perform the test with 10 μL each of the sample solution and standard solution as directed under Liquid Chromatography <2.01> according to the following conditions, and calculate the ratios, Q_T and Q_S , of the peak area of acetic acid to that of the internal standard: the amount of acetic acid is not less than 6.0% and not more than 10.0%.

$$\begin{aligned} \text{Amount (\%)} \text{ of acetic acid (C}_2\text{H}_4\text{O}_2\text{)} \\ = M_S/M_T \times Q_T/Q_S \times 1/10 \end{aligned}$$

M_S : Amount (mg) of acetic acid (100)

M_T : Amount (mg) of the sample

Internal standard solution—A solution of propionic acid in the mobile phase (1 in 10,000).

Operating conditions—

Detector: An ultraviolet absorption photometer (wavelength: 210 nm).

Column: A stainless steel column 4.6 mm in inside diameter and 15 cm in length, packed with octadecylsilanized silica gel for liquid chromatography (5 μm in particle diameter).

Column temperature: A constant temperature of about 40°C.

Mobile phase: To 0.7 mL of phosphoric acid add 900 mL of water, adjust the pH to 3.0 with 8 mol/L sodium hydroxide TS, and add water to make 1000 mL. To 950 mL of this solution add 50 mL of methanol.

Flow rate: Adjust the flow rate so that the retention time of acetic acid is about 3 minutes.

System suitability—

System performance: When the procedure is run with 10 μL of the standard solution under the above operating conditions, acetic acid and propionic acid are eluted in this order with the resolution between these peaks being not less than 14.

System repeatability: When the test is repeated 6 times with 10 μL of the standard solution under the above operating conditions, the relative standard deviation of the ratio of the peak area of acetic acid to that of the internal standard is not more than 2.0%.

(2) Related substances—Dissolve 25 mg of Oxytocin in 100 mL of the mobile phase A, and use this solution as the sample solution. Perform the test with 50 μL of the sample solution as directed under Liquid Chromatography <2.01> according to the following conditions, determine each peak area by the automatic integration method, and calculate the amount of them by the area percentage method: the amount of each peak other than Oxytocin is not more than 1.5%, and the total of them is not more than 5.0%.

Operating conditions—

Detector, column, column temperature, mobile phase, flowing of mobile phase, and flow rate: Proceed as directed in the operating conditions in the Assay.

Time span of measurement: About 2.5 times as long as the retention time of oxytocin.

System suitability—

Test for required detectability: Measure exactly 1 mL of the sample solution, add the mobile phase A to make exactly 100 mL, and use this solution as the solution for system suitability test. Pipet 1 mL of the solution for system suitability test, and add the mobile phase A to make exactly 10 mL. Confirm that the peak area of oxytocin obtained from 50 μL of this solution is equivalent to 5 to 15% of that from 50 μL of the solution for system suitability test.

System performance: Dissolve an adequate amount of oxytocin and vasopressin in the mobile phase A, so that each mL contains about 0.1 mg each of them. When the procedure is run with 50 μL of this solution under the above operating conditions, vasopressin and oxytocin are eluted in this order with the resolution between these peaks being not less than 14, and the symmetry factor of the peak of oxytocin is not more than 1.5.

System repeatability: When the test is repeated 6 times with 50 μL of the solution for system suitability test under the above operating conditions, the relative standard deviation of the peak area of oxytocin is not more than 2.0%.

Water <2.48> Not more than 5.0% (50 mg, coulometric titration).

Assay Weigh accurately an amount of Oxytocin, equivalent to about 13,000 Units, dissolve in the mobile phase A to make exactly 100 mL, and use this solution as the sample solution. Separately, dissolve 1 bottle of the Oxytocin RS in the mobile phase A to make a known concentration solution containing each mL contains about 130 Units, and use this solution as the standard solution. Perform the test with exactly 25 μL each of the sample solution and standard solution as directed under Liquid Chromatography <2.01> according to the following conditions, and determine the peak areas, A_T and A_S , of oxytocin.

Units per mg of Oxytocin, calculated on the dehydrated and de-acetic acid basis

$$= M_S/M_T \times A_T/A_S \times 100$$

M_S : Units per mL of the standard solution

M_T : Amount (mg) of sample, calculated on the dehydrated and de-acetic acid basis

Operating conditions—

Detector: An ultraviolet absorption photometer (wavelength: 220 nm).

Column: A stainless steel column 4.6 mm in inside diameter and 15 cm in length, packed with octadecylsilanized silica gel for liquid chromatography (5 μm in particle diameter).

Column temperature: A constant temperature of about 25°C.

Mobile phase A: Dissolve 15.6 g of sodium dihydrogen phosphate dihydrate in 1000 mL of water.

Mobile phase B: A mixture of water and acetonitrile (1:1).

Flowing of the mobile phase: Control the gradient by mixing the mobile phases A and B as directed in the following table.

Time after injection of sample (min)	Mobile phase A (vol%)	Mobile phase B (vol%)
0 – 30	70 → 40	30 → 60
30 – 30.1	40 → 70	60 → 30
30.1 – 45	70	30

Flow rate: About 1.0 mL per minute.

System suitability—

System performance: Dissolve 2 mg each of oxytocin and vasopressin in 20 mL of the mobile phase A. When the procedure is run with 25 μ L of this solution under the above operating conditions, vasopressin and oxytocin are eluted in this order with the resolution between these peaks being not less than 14, and the symmetry factor of the peak of oxytocin is not more than 1.5.

System repeatability: When the test is repeated 6 times with 25 μ L of the standard solution under the above operating conditions, the relative standard deviation of the peak area of oxytocin is not more than 1.0%.

Containers and storage Containers—Tight containers.

Storage—At 2 to 8°C.

Oxytocin Injection

オキシトシン注射液

Oxytocin Injection is an aqueous solution for injection.

It contains not less than 90.0% and not more than 110.0% of the labeled oxytocin Units.

Method of preparation Prepare as directed under Injections, with Oxytocin.

Description Oxytocin Injection is a colorless, clear liquid.

pH <2.54> 2.5 – 4.5

Bacterial endotoxins <4.01> Less than 10 EU/oxytocin Unit.

Extractable volume <6.05> It meets the requirement.

Foreign insoluble matter <6.06> Perform the test according to the Method 1: it meets the requirement.

Insoluble particulate matter <6.07> It meets the requirement.

Sterility <4.06> Perform the test according to the Membrane filtration method: it meets the requirement.

Assay Measure exactly a portion of Oxytocin Injection according to the labeled Units, dilute with the diluent so that each mL contains about 1 Unit, and use this solution as the sample solution. Separately, dissolve 1 bottle of Oxytocin RS in the mobile phase A to make exactly 20 mL. Pipet a suitable volume of this solution, dilute with the diluent to make a known concentration solution so that each mL contains about 1 Unit, and use this solution as the standard solution. Perform the test with exactly 100 μ L each of the sample solution and standard solution as directed under Liquid Chromatography <2.01> according to the following conditions, and

determine the peak areas, A_T and A_S , of oxytocin.

$$\begin{aligned} & \text{Units per mL of Oxytocin Injection} \\ & = M_S \times A_T / A_S \times b/a \end{aligned}$$

M_S : Units per mL of the standard solution

a : Volume (mL) of sample

b : Total volume of the sample solution prepared by diluting with the diluent

Diluent: Dissolve 5 g of chlorobutanol, 1.1 g of sodium acetate trihydrate, 5 g of acetic acid (100) and 6 mL of ethanol (99.5) in water to make 1000 mL.

Operating conditions—

Detector: An ultraviolet absorption photometer (wavelength: 220 nm).

Column: A stainless steel column 4.6 mm in inside diameter and 15 cm in length, packed with octadecylsilanized silica gel for liquid chromatography (5 μ m in particle diameter).

Column temperature: A constant temperature of about 25°C.

Mobile phase A: Dissolve 15.6 g of sodium dihydrogen phosphate dihydrate in 1000 mL of water.

Mobile phase B: A mixture of water and acetonitrile (1:1).

Flowing of the mobile phase: Control the gradient by mixing the mobile phases A and B as directed in the following table.

Time after injection of sample (min)	Mobile phase A (vol%)	Mobile phase B (vol%)
0 – 30	70 → 40	30 → 60
30 – 30.1	40 → 70	60 → 30
30.1 – 45	70	30

Flow rate: About 1.0 mL per minute.

System suitability—

System performance: Dissolve 2 mg each of oxytocin and vasopressin in 100 mL of the mobile phase A. When the procedure is run with 100 μ L of this solution under the above operating conditions, vasopressin and oxytocin are eluted in this order with the resolution between these peaks being not less than 14, and the symmetry factor of the peak of oxytocin is not more than 1.5.

System repeatability: When the test is repeated 6 times with 100 μ L of the standard solution under the above operating conditions, the relative standard deviation of the peak area of oxytocin is not more than 2.0%.

Containers and storage Containers—Hermetic containers.

Storage—In a cold place, and avoid freezing.

Ozagrel Sodium

オザゲレルナトリウム

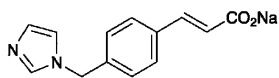

$C_{13}H_{11}N_2NaO_2$: 250.23

Monosodium (2*E*)-3-[4-(1*H*-imidazol-1-ylmethyl)phenyl]prop-2-enoate
[189224-26-8]

Ozagrel Sodium, when dried, contains not less than 98.0% and not more than 102.0% of $C_{13}H_{11}N_2NaO_2$.

Description Ozagrel Sodium occurs as white crystals or crystalline powder.

It is freely soluble in water, soluble in methanol, and practically insoluble in ethanol (99.5).

Identification (1) Determine the absorption spectrum of a solution of Ozagrel Sodium (1 in 200,000) as directed under Ultraviolet-visible Spectrophotometry <2.24>, and compare the spectrum with the Reference Spectrum or the spectrum of a solution of Ozagrel Sodium RS prepared in the same manner as the sample solution: both spectra exhibit similar intensities of absorption at the same wavelengths.

(2) Determine the infrared absorption spectrum of Ozagrel Sodium as directed in the potassium bromide disk method under Infrared Spectrophotometry <2.25>, and compare the spectrum with the Reference Spectrum or the spectrum of Ozagrel Sodium RS: both spectra exhibit similar intensities of absorption at the same wave numbers.

(3) A solution of Ozagrel Sodium (1 in 20) responds to the Qualitative Tests <1.09> for sodium salt.

pH <2.54> The pH of a solution prepared by dissolving 0.5 g of Ozagrel Sodium in 10 mL of water is between 9.5 and 10.5.

Purity (1) Clarity and color of solution—Dissolve 0.5 g of Ozagrel Sodium in 10 mL of water: the solution is clear and colorless.

(2) Chloride <1.03>—Dissolve 2.0 g of Ozagrel Sodium in 30 mL of water, add 1 mL of acetic acid (100) and water to make 50 mL, shake, and allow to stand for 30 minutes. Filter the solution, discard the first 5 mL of the filtrate, and to 25 mL of the subsequent filtrate add 6 mL of dilute nitric acid and water to make 50 mL. Perform the test with this solution as the test solution. Prepare the control solution as follows: To 0.35 mL of 0.01 mol/L hydrochloric acid VS add 0.5 mL of acetic acid (100), 6 mL of dilute nitric acid and water to make 50 mL (not more than 0.012%).

(3) Heavy metals <1.07>—Proceed with 2.0 g of Ozagrel Sodium according to Method 2, and perform the test. Prepare the control solution with 2.0 mL of Standard Lead Solution (not more than 10 ppm).

(4) Related substances—Dissolve 50 mg of Ozagrel Sodium in 100 mL of the mobile phase, and use this solution as the sample solution. Perform the test with 5 μ L of the sample solution as directed under Liquid Chromatography <2.01> according to the following conditions. Determine each peak area by the automatic integration method, and calculate the amount of them by the area percentage method: each

of the amount other than ozagrel is not more than 0.2%, and the total amount other than ozagrel is not more than 0.5%.

Operating conditions—

Column, column temperature, mobile phase, and flow rate: Proceed as directed in the operating conditions in the Assay.

Detector: An ultraviolet absorption photometer (wavelength: 220 nm).

Time span of measurement: About 2 times as long as the retention time of ozagrel, beginning after the solvent peak.

System suitability—

Test for required detectability: Pipet 1 mL of the sample solution, and add the mobile phase to make exactly 200 mL, and use this solution as the solution for system suitability test. Pipet 2 mL of the solution for system suitability test, and add the mobile phase to make exactly 10 mL. Confirm that the peak area of ozagrel obtained from 5 μ L of this solution is equivalent to 15 to 25% of that from 5 μ L of the solution for system suitability test.

System performance: When the procedure is run with 5 μ L of the solution for system suitability test under the above operating conditions, the number of theoretical plates and the symmetry factor of the peak of ozagrel are not less than 6000 and not more than 2.0, respectively.

System repeatability: When the test is repeated 6 times with 5 μ L of the solution for system suitability test under the above operating conditions, the relative standard deviation of the peak area of ozagrel is not more than 2.0%.

Loss on drying <2.41> Not more than 0.5% (1 g, 105°C, 4 hours).

Assay Weigh accurately about 25 mg each of Ozagrel Sodium and Ozagrel Sodium RS, both previously dried, and dissolve each in methanol to make exactly 25 mL. Pipet 5 mL each of these solutions, add exactly 5 mL of the internal standard solution, and use these solutions as the sample solution and the standard solution, respectively. Perform the test with 1 μ L each of the sample solution and standard solution as directed under Liquid Chromatography <2.01> according to the following conditions, and calculate the ratios, Q_T and Q_S , of the peak area of ozagrel to that of the internal standard.

$$\text{Amount (mg) of } C_{13}H_{11}N_2NaO_2 = M_S \times Q_T/Q_S$$

M_S : Amount (mg) of Ozagrel Sodium RS

Internal standard solution—A solution of benzoic acid in methanol (1 in 100).

Operating conditions—

Detector: An ultraviolet absorption photometer (wavelength: 272 nm).

Column: A stainless steel column 4.6 mm in inside diameter and 15 cm in length, packed with octadecylsilanized silica gel for liquid chromatography (5 μ m in particle diameter).

Column temperature: A constant temperature of about 25°C.

Mobile phase: A mixture of a solution of ammonium acetate (3 in 1000) and methanol (4:1).

Flow rate: Adjust the flow rate so that the retention time of ozagrel is about 10 minutes.

System suitability—

System performance: When the procedure is run with 1 μ L of the standard solution under the above operating condi-

tions, the internal standard and ozagrel are eluted in this order with the resolution between these peaks being not less than 2.0, and the symmetry factor of the peak of ozagrel is not more than 2.0.

System repeatability: When the test is repeated 6 times with 1 μ L of the standard solution under the above operating conditions, the relative standard deviation of the ratio of the peak area of ozagrel to that of the internal standard is not more than 1.0%.

Containers and storage Containers—Tight containers.

Storage—Light-resistant.

Ozagrel Sodium for Injection

注射用オザゲレルナトリウム

Ozagrel Sodium for Injection is a preparation for injection, which is dissolved before use.

It contains not less than 95.0% and not more than 105.0% of the labeled amount of ozagrel sodium ($C_{13}H_{11}N_2NaO_2$; 250.23).

Method of preparation Prepare as directed under Injections, with Ozagrel Sodium.

Description Ozagrel Sodium for Injection occurs as white masses or powder.

Identification Dissolve an amount of Ozagrel Sodium for Injection, equivalent to 40 mg of Ozagrel Sodium according to the labeled amount, in water to make 40 mL. To 1 mL of this solution add water to make 200 mL, and determine the absorption spectrum of this solution as directed under Ultraviolet-visible Spectrophotometry <2.24>: it exhibits a maximum between 269 nm and 273 nm.

pH Being specified separately.

Purity Related substances—Dissolve an amount of Ozagrel Sodium for Injection, equivalent to 0.20 g of Ozagrel Sodium according to the labeled amount, in the mobile phase to make 100 mL. To 5 mL of this solution add the mobile phase to make 20 mL, and use this solution as the sample solution. Then, proceed as directed in the Purity (4) under Ozagrel Sodium.

Bacterial endotoxins <4.01> Less than 3.7 EU/mg.

Uniformity of dosage units <6.02> It meets the requirement of the Mass variation test.

Foreign insoluble matter <6.06> Perform the test according to Method 2: it meets the requirement.

Insoluble particulate matter <6.07> It meets the requirement.

Sterility <4.06> Perform the test according to the Membrane filtration method: it meets the requirement.

Assay Dissolve an amount of Ozagrel Sodium for Injection, equivalent to about 0.4 g of ozagrel sodium ($C_{13}H_{11}N_2NaO_2$), in water to make exactly 200 mL. Pipet 5 mL of this solution, add exactly 10 mL of the internal standard solution and 5 mL of water, mix, and use this solution as the sample solution. Separately, weigh accurately about 25

mg of Ozagrel Sodium RS, and dissolve in methanol to make exactly 25 mL. Pipet 5 mL of this solution, add exactly 5 mL of the internal standard solution, and use this solution as the standard solution. Then, proceed as directed in the Assay under Ozagrel Sodium.

$$\begin{aligned} \text{Amount (mg) of ozagrel sodium (C}_{13}\text{H}_{11}\text{N}_2\text{NaO}_2) \\ = M_S \times Q_T / Q_S \times 16 \end{aligned}$$

M_S : Amount (mg) of Ozagrel Sodium RS

Internal standard solution—A solution of benzoic acid in methanol (1 in 100).

Containers and storage Containers—Hermetic containers.

Pancreatin

パンクレアチン

Pancreatin is a substance containing enzymes prepared from the pancreas of edible animals, mostly the hog, and has amylolytic, proteolytic and lipolytic activities.

It contains not less than 2800 starch saccharifying activity units, not less than 28,000 proteolytic activity units, and not less than 960 lipolytic activity units per g.

It is usually diluted with suitable excipients.

Description Pancreatin occurs as a white to light yellow powder. It has a characteristic odor.

Purity (1) Rancidity—Pancreatin has no unpleasant or rancid odor and is tasteless.

(2) Fat—Add 20 mL of diethyl ether to 1.0 g of Pancreatin, extract with occasional shaking for 30 minutes, and filter. Wash the residue with 10 mL of diethyl ether, combine the washing with the filtrate, evaporate the diethyl ether, and dry the residue at 105°C for 2 hours: the mass of the residue does not exceed 20 mg.

Loss on drying <2.41> Not more than 4.0% (1 g, in vacuum, phosphorus (V) oxide, 24 hours).

Residue on ignition <2.44> Not more than 5% (1 g).

Assay (1) Starch digestive activity <4.03>

(i) Substrate solution—Use potato starch TS for amylolytic activity test, prepared by adding 10 mL of phosphate buffer solution for pancreatin instead of 10 mL of 1 mol/L acetic acid-sodium acetate buffer solution, pH 5.0.

(ii) Sample solution—Weigh accurately about 0.1 g of Pancreatin, add a suitable amount of ice-cold water, stir, and add ice-cold water to make exactly 100 mL. Pipet 10 mL of this solution, and add ice-cold water to make exactly 100 mL.

(iii) Procedure—Proceed as directed in 1.1. Measurement of starch saccharifying activity of 1. Assay for starch digestive activity under Digestion Test.

(2) Protein digestive activity <4.03>

(i) Substrate solution—Use the substrate solution 2 described in (2) Assay for protein digestive activity under Digestion Test after adjusting the pH to 8.5.

(ii) Sample solution—Weigh accurately about 0.1 g of Pancreatin, add a suitable amount of ice-cold water, stir,

and add ice-cold water to make exactly 200 mL.

(iii) Procedure—Proceed as directed in (2) Assay for protein digestive activity under Digestion Test, using trichloroacetic acid TS B as the precipitation reagent.

(3) Fat digestive activity <4.03>

(i) Emulsifier—Prepare with 18 g of polyvinyl alcohol I and 2 g of polyvinyl alcohol II as directed in (3) Assay for fat digestive activity under Digestion Test.

(ii) Substrate solution—Use the substrate solution described in (3) Assay for fat digestive activity under the Digestion Test.

(iii) Sample solution—Weigh accurately about 0.1 g of Pancreatin, add a suitable amount of ice-cold water, stir, and add ice-cold water to make exactly 100 mL.

(iv) Procedure—Proceed as directed in (3) Assay for fat digestive activity under Digestion Test, using phosphate buffer solution, pH 8.0, as the buffer solution.

Containers and storage Containers—Tight containers.

Storage—Not exceeding 30°C.

Pancuronium Bromide

パンクロニウム臭化物

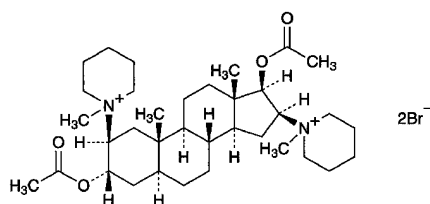

$C_{35}H_{60}Br_2N_2O_4$: 732.67

1,1'-(3 α ,17 β -Diacetoxy-5 α -androstan-2 β ,16 β -diyl)bis(1-methylpiperidinium) dibromide
[15500-66-0]

Pancuronium Bromide contains not less than 98.0% and not more than 102.0% of $C_{35}H_{60}Br_2N_2O_4$, calculated on the dehydrated basis.

Description Pancuronium Bromide occurs as a white crystalline powder.

It is very soluble in water, and freely soluble in ethanol (95) and in acetic anhydride.

It is hygroscopic.

Identification (1) Determine the infrared absorption spectrum of Pancuronium Bromide as directed in the potassium bromide disk method under Infrared Spectrophotometry <2.25>, and compare the spectrum with the Reference Spectrum: both spectra exhibit similar intensities of absorption at the same wave numbers.

(2) A solution of Pancuronium Bromide (1 in 100) responds to the Qualitative Tests <1.09> (1) for bromide.

Optical rotation <2.49> $[\alpha]_D^{20}$: +38 – +42° (0.75 g calculated on the dehydrated basis, water, 25 mL, 100 mm).

pH <2.54> The pH of a solution of Pancuronium Bromide (1 in 100) is between 4.5 and 6.5.

Purity (1) Clarity and color of solution—Dissolve 1.0 g of Pancuronium Bromide in 10 mL of water: the solution is

clear and colorless.

(2) Related substances—Dissolve 50 mg of Pancuronium Bromide in 5 mL of ethanol (95), and use this solution as the sample solution. Pipet 1 mL of the sample solution, add ethanol (95) to make exactly 100 mL, and use this solution as the standard solution (1). Separately, weigh exactly 5 mg of dacturionium bromide for thin-layer chromatography, add ethanol (95) to make exactly 25 mL, and use this solution as the standard solution (2). Perform the test with these solutions as directed under Thin-layer Chromatography <2.03>. Spot 2 μ L each of the sample solution and standard solutions (1) and (2) on a plate of silica gel for thin-layer chromatography. Develop the plate with a mixture of 2-propanol, acetonitrile and a solution of sodium iodide (1 in 5) (17:2:1) to a distance of about 12 cm, and air-dry the plate. Spray evenly a solution of sodium nitrite in methanol (1 in 100) on the plate, allow to stand for 2 minutes, and spray evenly potassium bismuth iodide TS on the plate: a spot from the sample solution, corresponding to that from the standard solution (2), has no more color than that from the standard solution (2), and the spots other than the principal spot and the above mentioned spot from the sample solution have no more color than the spot from the standard solution (1).

Water <2.48> Not more than 8.0% (0.3 g, volumetric titration, direct titration).

Residue on ignition <2.44> Not more than 0.1% (1 g).

Assay Weigh accurately about 0.2 g of Pancuronium Bromide, dissolve in 50 mL of acetic anhydride by warming, and titrate <2.50> with 0.1 mol/L perchloric acid VS (potentiometric titration). Perform a blank determination, and make any necessary correction.

Each mL of 0.1 mol/L perchloric acid VS
= 36.63 mg of $C_{35}H_{60}Br_2N_2O_4$

Containers and storage Containers—Tight containers.
Storage—Light-resistant.

Panipenem

パニペネム

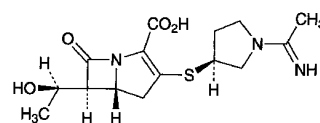

$C_{15}H_{21}N_3O_4S$: 339.41

(5*R*,6*S*)-6-[(1*R*)-1-Hydroxyethyl]-3-[(3*S*)-1-(1-iminoethyl)pyrrolidin-3-ylsulfanyl]-7-oxo-1-azabicyclo[3.2.0]hept-2-ene-2-carboxylic acid
[87726-17-8]

Panipenem contains not less than 900 μ g (potency) and not more than 1010 μ g (potency) per mg, calculated on the anhydrous basis and corrected on the amount of the residual solvent. The potency of Panipenem is expressed as mass (potency) of panipenem ($C_{15}H_{21}N_3O_4S$).

Description Panipenem occurs as a white to light yellow, crystalline powder or mass.

It is very soluble in water, freely soluble in methanol, slightly soluble in ethanol (99.5), and practically insoluble in diethyl ether.

It is hygroscopic.

It deliquesces in the presence of moisture.

Identification (1) Dissolve 0.02 g of Panipenem in 2 mL of water, add 1 mL of hydroxylammonium chloride-ethanol TS, allow to stand for 3 minutes, add 1 mL of acidic ammonium iron (III) sulfate TS, and shake: a red-brown color develops.

(2) Determine the absorption spectrum of a solution of Panipenem in 0.02 mol/L 3-(*N*-morpholino)propanesulfonic acid buffer solution, pH 7.0 (1 in 50,000) as directed under Ultraviolet-visible Spectrophotometry <2.24>: it exhibits a maximum between 296 nm and 300 nm.

(3) Determine the infrared absorption spectrum of Panipenem as directed in the potassium bromide disk method under Infrared Spectrophotometry <2.25>: it exhibits absorption at the wave numbers of about 1760 cm⁻¹, 1676 cm⁻¹, 1632 cm⁻¹, 1588 cm⁻¹, 1384 cm⁻¹ and 1249 cm⁻¹.

Absorbance <2.24> $E_{1\text{ cm}}^{1\%}$ (298 nm): 280 – 310 (50 mg calculated on the anhydrous and desolvent basis, 0.02 mol/L 3-(*N*-morpholino)propanesulfonic acid buffer solution, pH 7.0, 2500 mL).

Optical rotation <2.49> $[\alpha]_D^{20}$: +55 – +65° (0.1 g, calculated on the anhydrous and corrected on the amount of the residual solvent, 0.1 mol/L 3-(*N*-morpholino)propanesulfonic acid buffer solution, pH 7.0, 10 mL, 100 mm).

pH <2.54> Dissolve 0.5 g of Panipenem in 10 mL of water: the pH of the solution is between 4.5 and 6.5.

Purity (1) Clarity and color of solution—Being specified separately.

(2) Heavy metals <1.07>—Proceed with 1.0 g of Panipenem according to Method 4, and perform the test. Prepare the control solution with 2.0 mL of Standard Lead Solution (not more than 20 ppm).

(3) Residual solvents <2.46>—Weigh accurately about 0.2 g of Panipenem, transfer to a 20-mL narrow-mouthed cylindrical glass bottle, add exactly 2 mL of the internal standard solution and 2 mL of water to dissolve, seal tightly a rubber stopper with aluminum cap, and use this solution as the sample solution. Separately, pipet 15 mL of ethanol (99.5) and 3 mL of acetone, add water to make exactly 200 mL. Pipet 1 mL and 2 mL of this solution, and add water to them to make exactly 20 mL. Transfer exactly 2 mL each of these solutions to a 20-mL narrow-mouthed cylindrical glass bottle, add exactly 2 mL of the internal standard solution, seal tightly a rubber stopper with aluminum cap, and use these solutions as the standard solution (1) and the standard solution (2). Shake gently the sample solution and the standard solutions (1) and (2) in a water bath at a constant room temperature, and allow to stand for 30 minutes. Perform the test with 1 mL of the gas in each container as directed under Gas Chromatography <2.02> according to the following conditions. Calculate the ratios, Q_{Ta} and Q_{Tb} , of the peak area of ethanol and acetone to that of the internal standard from the sample solution, the ratios, Q_{Sa1} and Q_{Sb1} , of the peak area of ethanol and acetone to that of the internal standard from the standard solution (1), and the ratios, Q_{Sa2} and Q_{Sb2} , of the peak area of ethanol and acetone to that of the inter-

nal standard from the standard solution (2). Calculate the amount of the ethanol and acetone by the following formula: ethanol is not more than 5.0% and acetone is not more than 1.0%.

$$\begin{aligned} \text{Amount (\%)} \text{ of ethanol in Panipenem} \\ = 15 \times 0.79 \times (Q_{Ta} + Q_{Sa2} - 2Q_{Sa1}) / 2(Q_{Sa2} - Q_{Sa1}) \\ \times 1/1000 \times 100/M \end{aligned}$$

M : Amount (g) of Panipenem

$$\begin{aligned} \text{Amount (\%)} \text{ of acetone in Panipenem} \\ = 3 \times 0.79 \times (Q_{Tb} + Q_{Sb2} - 2Q_{Sb1}) / 2(Q_{Sb2} - Q_{Sb1}) \\ \times 1/1000 \times 100/M \end{aligned}$$

M : amount (g) of Panipenem

0.79: Specific gravity (d_{20}^{20}) of ethanol (99.5) and acetone

Internal standard solution—A solution of 1-propanol (1 in 400).

Operating conditions—

Detector: Hydrogen flame-ionization detector.

Column: A glass column 1 mm in inside diameter and 40 m in length, coated with porous polymer beads for gas chromatography.

Column temperature: A constant temperature of about 140°C.

Carrier gas: Helium.

Flow rate: Adjust the flow rate so that the retention time of 1-propanol is about 6 minutes.

System suitability—

System performance: When the procedure is run with 1 mL of the gas of the standard solution (2) under the above operating conditions, ethanol, acetone and the internal standard are eluted in this order with the resolution between ethanol and acetone being not less than 4.

System repeatability: When the test is repeated 6 times with 1 mL of the gas of the standard solution (2) under the above operating conditions, the relative standard deviation of the ratios of the peak area of ethanol to that of the internal standard is not more than 5.0%.

(4) Related substances—Being specified separately.

Water <2.48> Weigh accurately about 0.5 g of Panipenem, transfer to a 15-mL narrow-mouthed cylindrical glass bottle, add exactly 2 mL of the internal standard solution to dissolve, seal tightly a rubber stopper with aluminum cap, and use this solution as the sample solution. Separately, weigh accurately 2 g of water, and add the internal standard solution to make exactly 100 mL. Pipet 5 mL and 10 mL of this solution, add the internal standard solution to make exactly 20 mL, and use these solutions as the standard solution (1) and the standard solution (2). Perform the test with 1 μ L of the sample solution and standard solutions (1) and (2) as directed under Gas Chromatography <2.02> according to the following condition, and calculate the ratios, Q_T , Q_{S1} and Q_{S2} of the peak area of water to that of the internal standard. Calculate the amount of water by the following formula: water is not more than 5.0%.

$$\begin{aligned} \text{Amount of water (\%)} \\ = M_S/M_T \times (Q_T + Q_{S2} - 2Q_{S1}) / 2(Q_{S2} - Q_{S1}) \\ \times 1/100 \times 100 \end{aligned}$$

M_S : Amount (g) of water

M_T : Amount (g) of Panipenem

Internal standard solution—A solution of acetonitrile in methanol (1 in 100).

Operating conditions—

Detector: A thermal conductivity detector.

Column: A glass column 3 mm in inside diameter and 2 m in length, packed with porous ethylvinylbenzene-divinylbenzene copolymer for gas chromatography (150 to 180 μm in particle diameter).

Column temperature: A constant temperature of about 125°C.

Carrier gas: Helium.

Flow rate: Adjust the flow rate so that the retention time of acetonitrile is about 8 minutes.

System suitability—

System performance: When the procedure is run with 1 μL of the standard solution (2) under the above operating conditions, water, methanol, and the internal standard are eluted in this order with the resolution between water and internal standard being not less than 10.

System repeatability: When the test is repeated 6 times with 1 μL of the standard solution (2) under the above operating conditions, the relative standard deviation of the ratios of the peak area of water to that of the internal standard is not more than 5.0%.

Residue on ignition Being specified separately.

Bacterial endotoxins <4.01> Less than 0.15 EU/mg (potency).

Assay Weigh accurately an amount of Panipenem and Panipenem RS, equivalent to about 0.1 g (potency), dissolve separately in 0.02 mol/L 3-(*N*-morpholino)propanesulfonic acid buffer solution, pH 7.0 to make exactly 100 mL. Pipet 5 mL each of these solutions, add exactly 5 mL of the internal standard solution, add 0.02 mol/L 3-(*N*-morpholino)propanesulfonic acid buffer solution, pH 7.0 to make 20 mL, and use these solutions as the sample solution and standard solution. Perform the test within 30 minutes after preparation of the solutions with 10 μL of the sample solution and standard solution as directed under Liquid Chromatography <2.01> according to the following conditions, and calculate the ratios, Q_T and Q_S , of the peak area of panipenem to that of the internal standard.

$$\begin{aligned} \text{Amount } [\mu\text{g (potency)}] \text{ of panipenem } (\text{C}_{15}\text{H}_{21}\text{N}_3\text{O}_4\text{S}) \\ = M_S \times Q_T / Q_S \times 1000 \end{aligned}$$

M_S : Amount [mg (potency)] of Panipenem RS

Internal standard solution—A solution of sodium *p*-styrenesulfonate in 0.02 mol/L 3-(*N*-morpholino)propanesulfonic acid buffer solution, pH 7.0 (1 in 1000).

Operating conditions—

Detector: An ultraviolet absorption photometer (wavelength: 280 nm).

Column: A stainless steel column 4.6 mm in inside diameter and 25 cm in length, packed with octadecylsilanized silicone polymer coated silica gel for liquid chromatography (5 μm in particle diameter).

Column temperature: A constant temperature of about 40°C.

Mobile phase: A mixture of 0.02 mol/L 3-(*N*-morpholino)propanesulfonic acid buffer solution, pH 8.0 and acetonitrile (50:1).

Flow rate: Adjust the flow rate so that the retention time

of the internal standard is about 12 minutes.

System suitability—

System performance: When the procedure is run with 10 μL of the standard solution under the above operating conditions, panipenem and the internal standard are eluted in this order with the resolution between these peaks being not less than 3.

System repeatability: When the test is repeated 6 times with 10 μL of the standard solution under the above operating conditions, the relative standard deviation of the ratios of the peak area of panipenem to that of the internal standard is not more than 2.0%.

Containers and storage Containers—Tight containers.

Storage—Not exceeding -10°C .

Pantethine

パンテチン

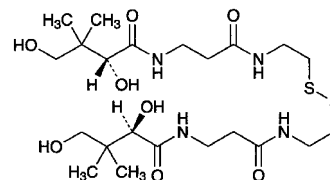

$\text{C}_{22}\text{H}_{42}\text{N}_4\text{O}_8\text{S}_2$; 554.72

Bis(2-[[3-[(2*R*)-2,4-dihydroxy-3,3-dimethylbutanoylamino]propanoylamino]ethyl] disulfide [16816-67-4])

Pantethine is an aqueous solution containing 80% of pantethine.

Pantethine contains not less than 98.0% of pantethine ($\text{C}_{22}\text{H}_{42}\text{N}_4\text{O}_8\text{S}_2$), calculated on the anhydrous basis.

Description Pantethine is a clear, colorless to pale yellow viscous liquid.

It is miscible with water, with methanol and with ethanol (95).

It is decomposed by light.

Identification (1) To 0.7 g of Pantethine add 5 mL of sodium hydroxide TS, shake, and add 1 to 2 drops of copper (II) sulfate TS: a blue-purple color develops.

(2) To 0.7 g of Pantethine add 3 mL of water, shake, add 0.1 g of zinc powder and 2 mL of acetic acid (100), and boil for 2 to 3 minutes. After cooling, add 1 to 2 drops of sodium pentacyanonitrosylferrate (III) TS: a red-purple color develops.

(3) To 1.0 g of Pantethine add 500 mL of water, and shake. To 5 mL of this solution add 3 mL of 1 mol/L hydrochloric acid TS, and heat on a water bath for 30 minutes. After cooling, add 7 mL of a solution of hydroxylammonium chloride in sodium hydroxide TS (3 in 140), and allow to stand for 5 minutes. Add 3 drops of 2,4-dinitrophenol TS, and add 1 mol/L hydrochloric acid TS dropwise until the solution has no color, and then add 1 mL of iron (III) chloride TS: a red-purple color develops.

Optical rotation <2.49> $[\alpha]_D^{20}$: +15.0 – +18.0° (1 g calculated on the anhydrous basis, water, 25 mL, 100 mm).

Purity (1) Heavy metals <1.07>—Proceed with 2.0 g of Pantethine according to Method 1, and perform the test. Prepare the control solution with 2.0 mL of Standard Lead Solution (not more than 10 ppm).

(2) Arsenic <1.11>—Prepare the test solution with 2.0 g of Pantethine according to Method 3, and perform the test (not more than 1 ppm).

(3) Related substances—Dissolve 0.6 g of Pantethine in 10 mL of water, and use this solution as the sample solution. Pipet 2 mL of the sample solution, add water to make exactly 100 mL, and use this solution as the standard solution. Perform the test with these solutions as directed under Thin-layer Chromatography <2.03>. Spot 2 μ L each of the sample solution and standard solution on a plate of silica gel for thin-layer chromatography. Develop the plate with 2-butanone saturated with water to a distance of about 10 cm, and air-dry the plate. Allow the plate to stand for about 10 minutes in iodide vapor: the spots other than the principal spot from the sample solution are not more intense than the spot from the standard solution.

(4) Mercapto compounds—To 1.5 g of Pantethine add 20 mL of water, shake, add 1 drop of ammonia TS and 1 to 2 drops of sodium pentacyanonitrosylferrate (III) TS: a red color is not developed.

Water <2.48> 18 – 22% (0.2 g, volumetric titration, direct titration).

Residue on Ignition <2.44> Not more than 0.1% (2 g).

Assay Weigh accurately about 0.3 g of Pantethine, add water to make exactly 20 mL. Transfer exactly 5 mL of this solution in an iodine bottle, and add exactly 25 mL of 0.05 mol/L bromine VS and 100 mL of water. Add 5 mL of diluted sulfuric acid (1 in 5) rapidly, stopper tightly immediately, and warm at 40 to 50°C for 15 minutes with occasional shaking. After cooling, carefully add 5 mL of a solution of potassium iodide (2 in 5), then immediately stopper tightly, shake, add 100 mL of water and titrate <2.50> the liberated iodine with 0.1 mol/L sodium thiosulfate VS (indicator: 2 mL of starch TS). Perform a blank determination.

$$\begin{aligned} \text{Each mL of 0.05 mol/L bromine VS} \\ = 5.547 \text{ mg of } C_{20}H_{21}NO_4 \cdot HCl \end{aligned}$$

Containers and storage Containers—Tight containers.

Storage—Light-resistant, at a temperature not exceeding 10°C.

Papaverine Hydrochloride

パパベリン塩酸塩

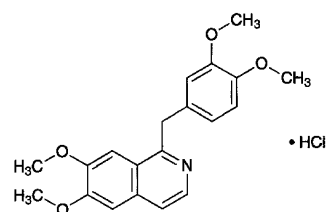

$C_{20}H_{21}NO_4 \cdot HCl$: 375.85

6,7-Dimethoxy-1-(3,4-dimethoxybenzyl)isoquinoline monohydrochloride
[61-25-6]

Papaverine Hydrochloride, when dried, contains not less than 98.5% of $C_{20}H_{21}NO_4 \cdot HCl$.

Description Papaverine Hydrochloride occurs as white crystals or crystalline powder.

It is sparingly soluble in water and in acetic acid (100), slightly soluble in ethanol (95), and practically insoluble in acetic anhydride and in diethyl ether.

The pH of a solution of Papaverine Hydrochloride (1 in 50) is between 3.0 and 4.0.

Identification (1) To 1 mg of Papaverine Hydrochloride add 1 drops of formaldehyde-sulfuric acid TS: a colorless to light yellow-green color is produced, and it gradually changes to deep red, then to brown.

(2) Dissolve 0.02 g of Papaverine Hydrochloride in 1 mL of water, and add 3 drops of sodium acetate TS: a white precipitate is produced.

(3) Dissolve 1 mg of Papaverine Hydrochloride in 3 mL of acetic anhydride and 5 drops of sulfuric acid, heat in a water bath for 1 minute, and examine under ultraviolet light (main wavelength: 365 nm): the solution shows a yellow-green fluorescence.

(4) Dissolve 0.1 g of Papaverine Hydrochloride in 10 mL of water, make alkaline with ammonia TS, and shake with 10 mL of diethyl ether. Draw off the diethyl ether layer, wash with 5 mL of water, and filter. Evaporate the filtrate on a water bath, and dry the residue at 105°C for 3 hours: the residue so obtained melts <2.60> between 145°C and 148°C.

(5) Alkalify a solution of Papaverine Hydrochloride (1 in 50) with ammonia TS, and filter the precipitate. Acidify the filtrate with dilute nitric acid: the solution responds to Qualitative Tests <1.09> (2) for chloride.

Purity (1) Clarity and color of solution—Dissolve 0.10 g of Papaverine Hydrochloride in 10 mL of water: the solution is clear and colorless.

(2) Morphine—Dissolve 10 mg of Papaverine Hydrochloride in 1 mL of water, add 5 mL of 1-nitroso-2-naphthol TS and 2 mL of a solution of potassium nitrate (1 in 10), and warm at 40°C for 2 minutes. Add 1 mL of a solution of sodium nitrate (1 in 5000), and warm at 40°C for 5 minutes. After cooling, shake the mixture with 10 mL of chloroform, centrifuge, and separate the aqueous layer: the solution so obtained has no more color than a pale red color.

(3) Readily carbonizable substances <1.15>—Perform the test with 0.12 g of Papaverine Hydrochloride: the solution has no more color than Matching Fluid for Color S or P.

Loss on drying <2.41> Not more than 1.0% (1 g, 105°C, 4 hours).

Residue on ignition <2.44> Not more than 0.2% (1 g).

Assay Weigh accurately about 0.5 g of Papaverine Hydrochloride, previously dried, dissolve in 100 mL of a mixture of acetic anhydride and acetic acid (100) (7:3) by warming, cool, and titrate <2.50> with 0.1 mol/L perchloric acid VS (potentiometric titration). Perform a blank determination, and make any necessary correction.

Each mL of 0.1 mol/L perchloric acid VS
= 37.59 mg of $C_{20}H_{21}NO_4 \cdot HCl$

Containers and storage Containers—Tight containers.

Storage—Light-resistant.

Papaverine Hydrochloride Injection

パパペリン塩酸塩注射液

Papaverine Hydrochloride Injection is an aqueous solution for injection.

It contains not less than 95.0% and not more than 105.0% of the labeled amount of papaverine hydrochloride ($C_{20}H_{21}NO_4 \cdot HCl$: 375.85).

Method of preparation Prepare as directed under Injections, with Papaverine Hydrochloride.

Description Papaverine Hydrochloride Injection is a clear, colorless liquid.

pH: 3.0 – 5.0

Identification (1) To 1 mL of Papaverine Hydrochloride Injection add 3 drops of sodium acetate TS: a white precipitate is produced.

(2) Dilute a volume of Papaverine Hydrochloride Injection, equivalent to 0.1 g of Papaverine Hydrochloride according to the labeled amount, with water to 10 mL, render the solution alkaline with ammonia TS, and shake with 10 mL of diethyl ether. Draw off the diethyl ether layer, wash with 5 mL of water, and filter. Evaporate the filtrate on a water bath to dryness, and dry the residue at 105°C for 3 hours: the residue so obtained melts <2.60> between 145°C and 148°C.

(3) Proceed with 1 mg each of the residue obtained in (2) as directed in the Identification (1) and (3) under Papaverine Hydrochloride.

(4) Alkalify 2 mL of Papaverine Hydrochloride Injection with ammonia TS, filter the precipitate off, and acidify the filtrate with dilute nitric acid: the solution responds to Qualitative Tests <1.09> (2) for chloride.

Bacterial endotoxins <4.01> Less than 6.0 EU/mg.

Extractable volume <6.05> It meets the requirement.

Foreign insoluble matter <6.06> Perform the test according to Method 1: it meets the requirement.

Insoluble particulate matter <6.07> It meets the require-

ment.

Sterility <4.06> Perform the test according to the Membrane filtration method: it meets the requirement.

Assay Dilute an exactly measured volume of Papaverine Hydrochloride Injection, equivalent to about 0.2 g of papaverine hydrochloride ($C_{20}H_{21}NO_4 \cdot HCl$), with water to 10 mL, render the solution alkaline with ammonia TS, and extract with 20-mL, 15-mL, 10-mL and 10-mL portions of chloroform. Combine the extracts, wash with 10 mL of water, and re-extract the washings with two 5-mL portions of chloroform. Combine all the chloroform extracts, and distil the chloroform on a water bath. Dissolve the residue in 30 mL of acetic acid (100), and titrate <2.50> with 0.05 mol/L perchloric acid VS (indicator: 2 drops of crystal violet TS). Perform a blank determination, and make any necessary correction.

Each mL of 0.05 mol/L perchloric acid VS
= 18.79 mg of $C_{20}H_{21}NO_4 \cdot HCl$

Containers and storage Containers—Hermetic containers.

Storage—Light-resistant.

Paraffin

パラフィン

Paraffin is a mixture of solid hydrocarbons obtained from petroleum.

Description Paraffin occurs as a colorless or white, more or less transparent, crystalline mass. It is odorless and tasteless.

It is sparingly soluble in diethyl ether and practically insoluble in water, in ethanol (95) and in ethanol (99.5).

Specific gravity d_{20}^{20} : about 0.92 (proceed as directed in 4.2. in 4. Specific gravity under Fats and Fatty Oils Test <1.13>).

Identification (1) Heat Paraffin strongly in a porcelain dish, and ignite: it burns with a bright flame and the odor of paraffin vapor is perceptible.

(2) Heat 0.5 g of Paraffin with 0.5 g of sulfur with shaking carefully: the odor of hydrogen sulfide is perceptible.

Melting point <2.60> 50 – 75°C (Method 2).

Purity (1) Acidity or alkalinity—Boil 10.0 g of Paraffin with 10 mL of hot water and 1 drop of phenolphthalein TS in a water bath for 5 minutes, and shake vigorously: a red color is not produced. Add 0.20 mL of 0.02 mol/L sodium hydroxide VS to this solution, and shake: a red color is produced.

(2) Heavy metals <1.07>—Ignite 2.0 g of Paraffin in a crucible, first moderately until charred, then between 450°C and 550°C to ash. Cool, add 2 mL of hydrochloric acid, and evaporate on a water bath to dryness. To the residue add 2 mL of dilute acetic acid and water to make 50 mL, and perform the test using this solution as the test solution. Prepare the control solution as follows: to 2.0 mL of Standard Lead Solution add 2 mL of dilute acetic acid and water to make 50 mL (not more than 10 ppm).

(3) Arsenic <1.11>—Prepare the test solution with 1.0 g

of Paraffin according to Method 3, and perform the test (not more than 2 ppm).

(4) Sulfur compounds—To 4.0 g of Paraffin add 2 mL of ethanol (99.5), further add 2 drops of a clear saturated solution of lead (II) oxide in a solution of sodium hydroxide (1 in 5), and heat for 10 minutes at 70°C with occasional shaking: no dark brown color develops in the aqueous layer.

(5) Readily carbonizable substances—Melt 5.0 g of Paraffin placed in a Nessler tube at a temperature near the melting point. Add 5 mL of sulfuric acid for readily carbonizable substances, and warm at 70°C for 5 minutes in a water bath. Remove the tube from the water bath, immediately shake vigorously and vertically for 3 seconds, and warm for 1 minute in a water bath at 70°C. Repeat this procedure five times: the color of the sulfuric acid layer is not darker than that of the following control solution.

Control solution: Add 1.5 mL of Cobalt (II) Chloride CS, 0.5 mL of Copper (II) Sulfate CS and 5 mL of liquid paraffin to 3.0 mL of Iron (III) Chloride CS, and shake vigorously.

Containers and storage Containers—Well-closed containers.

Liquid Paraffin

流動パラフィン

Liquid Paraffin is a mixture of liquid hydrocarbons obtained from petrolatum.

Tocopherols of a suitable form may be added at a concentration not exceeding 0.001% as a stabilizer.

Description Liquid Paraffin is a colorless, transparent, oily liquid, nearly free from fluorescence. It is odorless and tasteless.

It is freely soluble in diethyl ether, very slightly soluble in ethanol (99.5), and practically insoluble in water and in ethanol (95).

Boiling point: above 300°C.

Identification (1) Heat Liquid Paraffin strongly in a porcelain dish, and fire: it burns with a bright flame and the odor of paraffin vapor is perceptible.

(2) Heat 0.5 of Liquid Paraffin with 0.5 g of sulfur with shaking carefully: the odor of hydrogen sulfide is perceptible.

Specific gravity <2.56> d_{20}^{20} : 0.860 – 0.890

Viscosity <2.53> Not less than 37 mm²/s (Method 1, 37.8°C).

Purity (1) Odor—Transfer a suitable amount of Liquid Paraffin to a small beaker, and heat on a water bath: a foreign odor is not perceptible.

(2) Acidity or alkalinity—Shake vigorously 10 mL of Liquid Paraffin with 10 mL of hot water and 1 drop of phenolphthalein TS: no red color develops. Shake this solution with 0.20 mL of 0.02 mol/L sodium hydroxide VS: a red color develops.

(3) Heavy metals <1.07>—Ignite 2.0 g of Liquid Paraffin in a crucible, first moderately until charred, then between 450°C and 550°C to ash. Cool, add 2 mL of hydrochloric

acid, and evaporate on a water bath to dryness. To the residue add 2 mL of dilute acetic acid and water to make 50 mL, and perform the test using this solution as the test solution. Prepare the control solution as follows: to 2.0 mL of Standard Lead Solution add 2 mL of dilute acetic acid and water to make 50 mL (not more than 10 ppm).

(4) Arsenic <1.11>—Prepare the test solution with 1.0 g of Liquid Paraffin, according to Method 3 except that after addition of 10 mL of a solution of magnesium nitrate hexahydrate in ethanol (95) (1 in 50), add 1.5 mL of hydrogen peroxide (30), fire to burn, and perform the test (not more than 2 ppm).

(5) Solid paraffin—Transfer 50 mL of Liquid Paraffin, previously dried at 105°C for 2 hours, to a Nessler tube, and cool in ice water for 4 hours: the turbidity produced, if any, is not deeper than that of the following control solution.

Control solution: To 1.5 mL of 0.01 mol/L hydrochloric acid VS add 6 mL of dilute nitric acid and water to make 50 mL, add 1 mL of silver nitrate TS, and allow to stand for 5 minutes.

(6) Sulfur compounds—Prepare a saturated solution of lead (II) oxide in a solution of sodium hydroxide (1 in 5), and mix 2 drops of this clear solution with 4.0 mL of Liquid Paraffin and 2 mL of ethanol (99.5). Heat at 70°C for 10 minutes with frequent shaking, and cool: no dark brown color develops.

(7) Polycyclic aromatic hydrocarbons—Take 25 mL of Liquid Paraffin by a 25-mL measuring cylinder, transfer to a 100-mL separator, and wash out the cylinder with 25 mL of hexane for ultraviolet-visible spectrophotometry. Combine the washings with the liquid in the separator, and shake vigorously. Shake this solution vigorously for 2 minutes with 5.0 mL of dimethylsulfoxide for ultraviolet-visible spectrophotometry, and allow to stand for 15 minutes. Transfer the lower layer to a 50-mL separator, add 2 mL of hexane for ultraviolet-visible spectrophotometry, shake vigorously for 2 minutes, and allow to stand for 2 minutes. Transfer the lower layer to a 10-mL glass-stoppered centrifuge tube, and centrifuge between 2500 revolutions per minute and 3000 revolutions per minute for about 10 minutes, and use the clear solution obtained as the sample solution. Transfer 25 mL of hexane for ultraviolet-visible spectrophotometry to another 50-mL separator, shake vigorously for 2 minutes with 5.0 mL of dimethylsulfoxide for ultraviolet-visible spectrophotometry, and allow to stand for 2 minutes. Transfer the lower layer to a 10-mL glass-stoppered centrifuge tube, centrifuge between 2500 revolutions per minute and 3000 revolutions per minute for about 10 minutes, and use the clear solution thus obtained as a control solution. Immediately determine the absorbance of the sample solution using the control solution as the blank as directed under Ultraviolet-visible Spectrophotometry <2.24>: not more than 0.10 at the wavelength region between 260 nm and 350 nm.

(8) Readily carbonizable substances—Transfer 5 mL of Liquid Paraffin to a Nessler tube, and add 5 mL of sulfuric acid for readily carbonizable substances. After heating in a water bath for 2 minutes, remove the tube from the water bath, and immediately shake vigorously and vertically for 5 seconds. Repeat this procedure four times: the Liquid Paraffin layer remains unchanged in color, and the sulfuric acid layer has no more color than the following control solution.

Control solution: Mix 3.0 mL of Iron (III) Chloride CS

with 1.5 mL of Cobalt (II) Chloride CS and 0.50 mL of Copper (II) Sulfate CS.

Containers and storage Containers—Tight containers.

Light Liquid Paraffin

軽質流動パラフィン

Light Liquid Paraffin is a mixture of liquid hydrocarbons obtained from petroleum.

Tocopherols of a suitable form may be added at a concentration not exceeding 0.001% as a stabilizer.

Description Light Liquid Paraffin is a clear, colorless oily liquid, nearly free from fluorescence. It is odorless and tasteless.

It is freely soluble in diethyl ether, and practically insoluble in water and in ethanol (95).

Boiling point: above 300°C.

Identification (1) Heat Light Liquid Paraffin strongly in a porcelain dish, and fire: it burns with a bright flame and the odor of paraffin vapor is perceptible.

(2) Heat 0.5 of Light Liquid Paraffin with 0.5 g of sulfur with shaking carefully: the odor of hydrogen sulfide is perceptible.

Specific gravity <2.56> d_{20}^{20} : 0.830 – 0.870

Viscosity <2.53> Less than 37 mm²/s (Method 1, 37.8°C).

Purity (1) Odor—Transfer a suitable amount of Light Liquid Paraffin to a small beaker, and heat on a water bath: no foreign odor is perceptible.

(2) Acidity or alkalinity—Shake vigorously 10 mL of Light Liquid Paraffin with 10 mL of hot water and 1 drop of phenolphthalein TS: no red color develops. Shake this solution with 0.20 mL of 0.02 mol/L sodium hydroxide VS: a red color develops.

(3) Heavy metals <1.07>—Ignite 2.0 g of Light Liquid Paraffin in a crucible, first moderately until charred, then between 450°C and 550°C to ash. Cool, add 2 mL of hydrochloric acid, and evaporate on a water bath to dryness. To the residue add 2 mL of dilute acetic acid and water to make 50 mL, and perform the test using this solution as the test solution. Prepare the control solution as follows: to 2.0 mL of Standard Lead Solution add 2 mL of dilute acetic acid and water to make 50 mL (not more than 10 ppm).

(4) Arsenic <1.11>—Prepare the test solution with 1.0 g of Light Liquid Paraffin according to Method 3, and perform the test (not more than 2 ppm).

(5) Solid paraffin—Transfer 50 mL of Light Liquid Paraffin, previously dried at 105°C for 2 hours, to a Nessler tube, and cool in ice water for 4 hours: the turbidity produced, if any, is not deeper than that of the following control solution.

Control solution: To 1.5 mL of 0.01 mol/L hydrochloric acid VS add 6 mL of dilute nitric acid and water to make 50 mL, add 1 mL of silver nitrate TS, and allow to stand for 5 minutes.

(6) Sulfur compounds—Prepare a saturated solution of lead (II) oxide in a solution of sodium hydroxide (1 in 5), and mix 2 drops of this clear solution with 4.0 mL of Light

Liquid Paraffin and 2 mL of ethanol (99.5). Heat at 70°C for 10 minutes with frequent shaking, and cool: no dark brown color develops.

(7) Polycyclic aromatic hydrocarbons—Take 25 mL of Light Liquid Paraffin by a 25-mL measuring cylinder, transfer to a 100-mL separator, and wash out the cylinder with 25 mL of hexane for ultraviolet-visible spectrophotometry. Combine the washings with the liquid in the separator, and shake vigorously. Shake this solution vigorously for 2 minutes with 5.0 mL of dimethylsulfoxide for ultraviolet-visible spectrophotometry, and allow to stand for 15 minutes. Transfer the lower layer to a 50-mL separator, add 2 mL of hexane for ultraviolet-visible spectrophotometry, shake vigorously for 2 minutes, and allow to stand for 2 minutes. Transfer the lower layer to a glass-stoppered 10-mL centrifuge tube, and centrifuge between 2500 revolutions per minute and 3000 revolutions per minute for about 10 minutes, and use the clear solution so obtained as the sample solution. Separately, transfer 25 mL of hexane for ultraviolet-visible spectrophotometry to a 50-mL separator, add 5.0 mL of dimethylsulfoxide for ultraviolet-visible spectrophotometry, shake vigorously for 2 minutes, and allow to stand for 2 minutes. Transfer the lower layer to a glass-stoppered 10-mL centrifuge tube, centrifuge between 2500 revolutions per minute and 3000 revolutions per minute for about 10 minutes, and use the clear solution so obtained as a control solution. Immediately determine the absorbance of the sample solution using the control solution as the blank as directed under Ultraviolet-visible Spectrophotometry <2.24>: not more than 0.10 at the wavelength region between 260 nm and 350 nm.

(8) Readily carbonizable substances—Transfer 5 mL of Light Liquid Paraffin to a Nessler tube, and add 5 mL of sulfuric acid for readily carbonizable substances. After heating in a water bath for 2 minutes, remove the tube from the water bath, and immediately shake vigorously and vertically for 5 seconds. Repeat this procedure four times: the liquid paraffin layer remains unchanged in color, and sulfuric acid layer has no more color than the following control solution.

Control solution: Mix 3.0 mL of Iron (III) Chloride CS with 1.5 mL of Cobalt (II) Chloride CS and 0.50 mL of Copper (II) Sulfate CS.

Containers and storage Containers—Tight containers.

Paraformaldehyde

パラホルムアルデヒド

(CH₂O)_n
Poly(oxyethylene)
[30525-89-4]

Paraformaldehyde contains not less than 95.0% of CH₂O: 30.03.

Description Paraformaldehyde occurs as a white powder. It has a slight odor of formaldehyde, but a very strong irritating odor is perceptible when it is heated.

It is practically insoluble in water, in ethanol (95) and in diethyl ether.

It dissolves in hot water, in hot dilute hydrochloric acid, in

sodium hydroxide TS and in ammonia TS.

It sublimes at about 100°C.

Identification (1) Dissolve 0.1 g of Paraformaldehyde in 5 mL of ammonia TS, add 5 mL of silver nitrate TS, shake, and add 3 mL of a solution of sodium hydroxide (1 in 10): a mirror of metallic silver is immediately formed on the sides of the container.

(2) Add a solution of 0.04 g of salicylic acid in 5 mL of sulfuric acid to 0.02 g of Paraformaldehyde, and warm slowly: a persistent, dark red color is produced.

Purity (1) Clarity and color of solution—Dissolve 0.20 g of Paraformaldehyde in 10 mL of ammonia TS: the solution is clear and colorless.

(2) Acidity or alkalinity—To 0.5 g of Paraformaldehyde add 10 mL of water, shake vigorously for 1 minute, and filter: the filtrate is neutral.

(3) Chloride <1.03>—Dissolve 1.5 g of Paraformaldehyde in 75 mL of water and 7.5 mL of sodium carbonate TS, evaporate on a water bath to dryness, and ignite at about 500°C. Dissolve the residue in 15 mL of water, filter, if necessary, neutralize with diluted nitric acid (3 in 10), and add 6 mL of dilute nitric acid and water to make 50 mL. Perform the test using this solution as the test solution. Prepare the control solution as follows: to 0.25 mL of 0.01 mol/L hydrochloric acid VS add 7.5 mL of sodium carbonate TS, a volume of diluted nitric acid (3 in 10) required for neutralization of the sample, 6 mL of dilute nitric acid and water to make 50 mL (not more than 0.006%).

(4) Sulfate <1.14>—Dissolve 1.5 g of Paraformaldehyde in 45 mL of water and 4.5 mL of sodium carbonate TS, evaporate on a water bath to dryness, and ignite at about 500°C. Dissolve the residue in 15 mL of water, filter, if necessary, neutralize the diluted hydrochloric acid (3 in 5), and boil for 5 minutes. After cooling, add 1 mL of dilute hydrochloric acid and water to make 50 mL. Perform the test using this solution as the test solution. Prepare the control solution as follows: to 4.5 mL of sodium carbonate TS add an equal volume of diluted hydrochloric acid (3 in 5) for the neutralization of the sample and 15 mL of water, and boil for 5 minutes. After cooling, add 0.35 mL of 0.005 mol/L sulfuric acid VS, 1 mL of dilute hydrochloric acid and water to make 50 mL (not more than 0.011%).

Residue on ignition <2.44> Not more than 0.1% (1 g).

Assay Dissolve about 50 mg of Paraformaldehyde, accurately weighed, in 10 mL of potassium hydroxide TS in an iodine flask. Add 40 mL of water and an exactly measured 50 mL of 0.05 mol/L iodine VS, stopper, and allow to stand for 5 minutes. Then add 5 mL of dilute hydrochloric acid, stopper immediately, allow to stand for 15 minutes, and titrate <2.50> the excess iodine with 0.1 mol/L sodium thiosulfate VS (indicator: 1 mL of starch TS). Perform a blank determination.

Each mL of 0.05 mol/L iodine VS = 1.501 mg of CH₂O

Containers and storage Containers—Tight containers.

Dental Paraformaldehyde Paste

歯科用パラホルムパスタ

Method of preparation

Paraformaldehyde, finely powdered	35 g
Procaine Hydrochloride, finely powdered	35 g
Hydrous Lanolin	a sufficient quantity
To make 100 g	

Prepare as directed under Ointments, with the above ingredients.

Description Dental Paraformaldehyde Paste is yellowish white in color. It has a characteristic odor.

Identification (1) To 0.15 g of Dental Paraformaldehyde Paste add 20 mL of diethyl ether and 20 mL of 0.5 mol/L sodium hydroxide TS, shake well, separate the water layer, and dilute with water to make 100 mL. To 1 mL of this solution add 10 mL of acetylacetone TS, and heat on a water bath for 10 minutes: a yellow color is produced (paraformaldehyde).

(2) To the diethyl ether layer obtained in (1) add 5 mL of dilute hydrochloric acid and 20 mL of water, shake well, and separate the water layer: the solution responds to Qualitative Tests <1.09> for primary aromatic amines (procaine hydrochloride).

(3) To 0.15 g of Dental Paraformaldehyde Paste add 25 mL of diethyl ether and 25 mL of water, shake, separate the water layer, filter, and use the filtrate as the sample solution. Separately, dissolve 0.01 g of procaine hydrochloride in 5 mL of water, and use this solution as standard solution. Perform the test with these solutions as directed under Thin-layer Chromatography <2.03>. Spot 5 μL each of the sample solution and standard solution on a plate of silica gel with fluorescent indicator for thin-layer chromatography. Develop the plate with a mixture of ethyl acetate, ethanol (99.5) and ammonia solution (28) (50:5:1) to a distance of about 10 cm, and air-dry the plate. Examine under ultraviolet light (main wavelength: 254 nm): spots from the sample solution and standard solution show the same R_f value.

Containers and storage Containers—Tight containers.

Parnaparin Sodium

パルナパリンナトリウム

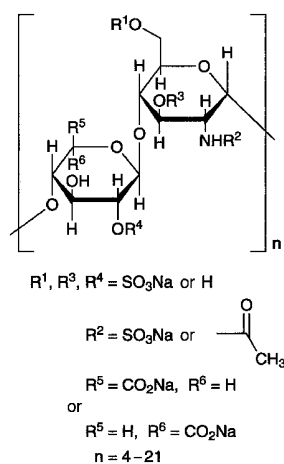

Parnaparin Sodium is a low-molecular heparin sodium obtained by depolymerization, with hydrogen peroxide and with copper (II) acetate, of heparins sodium from the healthy edible porcine intestinal mucosa. The mass-average molecular mass ranges between 4500 and 6400.

The potency is not less than 70 low-molecular-mass-heparin units and not more than 95 low-molecular-mass-heparin units of anti-factor Xa activity per milligram calculated with reference of the dried substance.

Description Parnaparin Sodium occurs as a white or light yellow powder.

It is freely soluble in water, and practically insoluble in ethanol (99.5).

It is hygroscopic.

Identification (1) Mix 0.1 mL of a solution of Parnaparin Sodium (1 in 20) and 10 mL of a solution of tritoluidine blue O (1 in 100,000), and shake the mixture: the blue color of solution immediately changes to purple.

(2) A solution of Parnaparin Sodium (1 in 20) responds to Qualitative Tests <1.09> for sodium salt.

pH <2.54> Dissolve 0.1 g of Parnaparin Sodium in 10 mL of water: the pH of this solution is between 6.0 and 8.0.

Purity (1) Clarity and color of solution—Dissolve 1.0 g of Parnaparin Sodium in 10 mL of water: the solution is clear and colorless or pale yellow.

(2) Heavy metals <1.07>—Proceed with 1.0 g of Parnaparin Sodium according to Method 2, and perform the test. Prepare the control solution with 2.0 mL of Standard Lead Solution (not more than 20 ppm).

Loss on drying <2.41> Not more than 8.0% (0.2 g, in vacuum, phosphorus (V) oxide, 60°C, 3 hours).

Molecular mass Calculate the molecular mass of Parnaparin Sodium by the following methods: The mass-average molecular mass ranges between 4500 and 6400.

(i) Creation of calibration curve—Weigh 20 mg of low-molecular mass heparin for calibration of molecular mass, and dissolve it in 2.0 mL of the mobile phase as the standard solution. Perform the test with 50 μL of the standard solu-

tion as directed under Liquid Chromatography <2.01> according to the following conditions. Determine the peak height, H_{UV} , in chromatogram obtained by the ultraviolet absorption photometer, and determine the peak height, H_{RI} , in chromatogram obtained by the differential refractometer. Calculate the ratio of H_{UV} to H_{RI} , H_{RI}/H_{UV} , at each peak. Assume the molecular mass in the 4th peak from the low molecular mass in chromatogram obtained by the ultraviolet absorption photometer as 2400, and make the calculation of the standard coefficient from dividing 2400 by the H_{RI}/H_{UV} at the corresponding peak. Make the calculation to multiply the H_{RI}/H_{UV} at each peak by the standard coefficient, and determine the molecular mass of each peak by the calculation. Prepare the calculation curve by plotting the logarithm of molecular masses at each peak on the vertical axis and the retention time on the chromatogram obtained by the differential refractometer on the horizontal axis.

Operating conditions—

Detector: An ultraviolet absorption photometer (wavelength: 234 nm) and a differential refractometer.

Column: Connect two stainless steel columns which are 7.5 mm in inside diameter and 30 cm in length, and are packed with porous silica gel for liquid chromatography; one column, the molecular mass of limited size exclusion is about 500,000; the other, the molecular mass of limited size exclusion is about 100,000. Connect a pump, the about 500,000-molecular mass of limited size exclusion column, the about 100,000-molecular mass of limited size exclusion column, the ultraviolet absorption photometer and the differential refractometer in this order.

Column temperature; A constant temperature of about 40°C.

Mobile phase: Dissolve 28.4 g of sodium sulfate anhydride in 1000 mL of water, and 5.0 with 0.05 mol/L sulfuric acid TS.

Flow rate: 0.5 mL per minute.

System suitability—

System performance: When the procedure is run with 50 μL of the standard solution under the above operating conditions, confirm that more than ten peaks in chromatogram obtained as directed under either the Ultraviolet-visible Spectrophotometry, or the Differential Refractometry are observed.

System repeatability: When the tests repeated 6 times with 50 μL of the standard solution under the above operating conditions, relative standard deviation of the 4th peak height in chromatogram (H_{UV} and H_{RI}) is not more than 3.0%.

(ii) **Determination of molecular mass—**Dissolve the 20 mg of Parnaparin Sodium with 2.0 mL of mobile phase, and use this solution as the sample solution. Perform the test with 50 μL of the sample solution as directed under Liquid Chromatography <2.01> according to the following conditions. Divide the main peak observed between 30 min and 45 min to 30 sec-interval fractions, and determine the strength of differential refractometer of each 30 sec-interval fraction. Determine the molecular mass of each fraction using the calibration curve and the retention time of each fraction. Determine the mean of molecular mass in the entire peak using the strength of differential refractometer and the molecular mass in every fractions.

$$\begin{aligned} &\text{Mean molecular mass of parnaparin sodium} \\ &= \Sigma(n_i \cdot M_i) / \Sigma n_i \end{aligned}$$

n_i : The differential refractometer strength of fraction i in the main peak of chromatogram

M_i : Molecular mass of fraction i in main peak

Operating conditions—

Detector: A differential refractometer.

Column, column temperature, mobile phase, and flow rate: Proceed as directed in the operating conditions in (i)

Creation of calibration curve.

System suitability—

Proceed as directed in (i) Creation of calibration curve.

Distribution of molecular mass The molecular mass of Parnaparin Sodium is calculated as directed in the determination of molecular mass and the distribution of molecular mass is calculated by the following equation: the molecular mass of not less than 80% parnaparin sodium is between 1500 and 10,000.

$$\begin{aligned} &\text{Distribution of molecular mass (\%)} \\ &= (\Sigma n_i / \Sigma n_i) \times 100 \end{aligned}$$

n_i : The differential refractometer strength of fraction i in the main peak of chromatogram

Σn_i : Sum of differential refractometer strength in the each fraction between 1500 and 10,000 molecular mass in the main peak

The degree of sulfate ester Dissolve 0.5 g of Parnaparin Sodium with 10 mL water. Treat the solution with 5 mL of a strongly basic ion exchange resin, and subsequently with 10 mL of a strongly acidic ion exchange resin. Dilute the solution with water to 50 mL, and titrate <2.50> with 0.1 mol/L Sodium hydroxide VS (potentiometric titration). Calculate the degree of sulfate ester of Parnaparin Sodium from the equivalence point by the following equation; it is between 2.0 and 2.4.

The degree of sulfate ester

$$= \frac{\text{the first equivalence point (mL)}}{[\text{the second equivalence point (mL)} - \text{first equivalence point (mL)}]}$$

Total nitrogen Weigh accurately about 0.10 g of Parnaparin Sodium which is dried, and perform the test as directed under Nitrogen Determination <1.08>: it contains not less than 1.9% and not more than 2.3% of nitrogen (N:14.01).

Anti-factor IIa activity Determine the potency of anti-factor IIa activity of Parnaparin Sodium according to the following method, it contains not less than 35 and not more than 60 low-molecular-mass-heparin unit per milligram calculated with reference to the dried substance.

(i) **Standard solution** Dissolve Low-molecular Mass Heparin RS with isotonic sodium chloride solution to make solutions which contain 0.1, 0.2 and 0.3 low-molecular-mass-heparin unit (anti-factor IIa activity) in 1 mL, respectively.

(ii) **Sample solution** Weigh accurately about 50 mg of Parnaparin Sodium, and dissolve it with isotonic sodium chloride solution to adjust the solution which contains 4 μ g parnaparin sodium in 1 mL.

(iii) **Procedure** To each plastic tube add 0.10 mL of the sample solution and the standard solution, separately. To each tube add 0.10 mL of human normal plasma and mix, and incubate at $37 \pm 1^\circ\text{C}$ accurately for 1 minute. Next, to each test tube add 0.10 mL of activated thromboplastin-time assay solution, which is pre-warmed at $37 \pm 1^\circ\text{C}$, and after

the mixing incubate accurately for 5 minutes at $37 \pm 1^\circ\text{C}$. Then, to each tube add 0.10 mL of sodium calcium solution (277 in 100,000) which is pre-warmed at $37 \pm 1^\circ\text{C}$, mix, start a stop watch simultaneously, and permit to stand at the same temperature. Determine the time for the first appearance of fibrin clot.

(iv) **Calculation** Determine the low-molecular-mass-heparin unit (anti-factor IIa activity) of the sample solution from calibration curve obtained plots of clotting times for each standard solution; calculate the low-molecular-mass-heparin unit (anti-factor IIa activity) for 1 mg of parnaparin sodium as following equation.

$$\begin{aligned} &\text{The low-molecular-mass-heparin unit (anti-factor IIa} \\ &\text{activity) for 1 mg of parnaparin sodium} \\ &= \frac{\text{the low-molecular-mass-heparin unit (anti-factor IIa} \\ &\text{activity) in 1 mL of sample solution} \times b/a \end{aligned}$$

a : Amount (mg) of Parnaparin Sodium

b : The total volume (mL) in which Parnaparin Sodium has been dissolved with isotonic sodium chloride solution for the preparation of sample solution

The ratio of anti-factor Xa activity to anti-factor IIa activity Divide the anti-factor Xa activity, obtained in the Assay, by the anti-factor IIa activity which has been obtained from the test according to the method of anti-factor IIa activity; the ratio of anti-factor Xa activity to anti-factor IIa activity is between 1.5 and 2.5.

Assay

(i) **Standard solution** Dissolve Low-molecular Mass Heparin RS in isotonic sodium chloride solution to make solutions which contain 0.4, 0.6 and 0.8 low-molecular-mass-heparin units (anti-factor Xa activity) in 1 mL, respectively.

(ii) **Sample solution** Weigh accurately about 50 mg of Parnaparin Sodium, and dissolve it in isotonic sodium chloride solution to make a solution which contains 7 μ g parnaparin sodium in 1 mL.

(iii) **Procedure** To each plastic tube add 0.10 mL of either the sample solution or the standard solution, separately. Subsequently to the every tubes add 0.70 mL of Tris-buffered solution (pH 8.4), 0.10 mL of anti-thrombin III TS, and 0.10 mL of normal human plasma, and mix them. To another plastic tube transfer 0.20 mL of these solutions, separately, and incubate for accurate 3 minutes at $37 \pm 1^\circ\text{C}$. Next, to each tube add 0.10 mL of factor Xa TS and mix it, permit to stand $37 \pm 1^\circ\text{C}$ accurately for 30 seconds, and immediately add 0.20 mL of chromogenic synthetic substrate solution (3 in 4000) and mix it, and subsequently incubate accurately for 3 min at $37 \pm 1^\circ\text{C}$. To each test tube add 0.30 mL of diluted acetic acid (100) solution (1 in 2) to stop the reaction. Separately, to plastic tube add 0.10 mL of isotonic sodium chloride solution, 0.70 mL of Tris-buffered solution (pH 8.4), 0.10 mL of anti-thrombin III TS, and 0.10 mL of normal human plasma to every tubes, and mix well. To another plastic tube transfer 0.2 mL of the solution, separately, and add both 0.30 mL of water and 0.30 mL of diluted acetic acid (100) (1 in 2). Determine the absorbance of both the sample solution and the standard solution at 405 nm as directed under Ultraviolet-visible Spectrophotometry <2.24> using a solution obtained from this solution as the blank.

(iv) **Calculation method** Determine the low-molecular-mass unit (anti-factor Xa activity) of the sample solution

using the calibration curve prepared from the absorbance of the standard solutions and their logarithmic concentrations, and calculate the low-molecular-mass unit (anti-factor Xa activity) in 1 mg of Parnaparin Sodium.

Low-molecular-mass-heparin unit (anti-factor Xa activity) in 1 mg of Parnaparin Sodium

= the low-molecular-mass-heparin unit (anti-factor Xa activity) in 1 mL of the sample solution $\times b/a$

a: Amount (mg) of Parnaparin Sodium

b: The total volume (mL) in which Parnaparin Sodium has been dissolved with isotonic sodium chloride solution for the preparation of sample solution

Container and Storage

Container—Well-closed containers.

Peanut Oil

Oleum Arachidis

ラッカセイ油

Peanut Oil is the fixed oil obtained from the seeds of *Arachis hypogaea* Linné (*Leguminosae*).

Description Peanut Oil is a pale yellow, clear oil. It is odorless or has a slight odor. It has a mild taste.

It is miscible with diethyl ether and with petroleum ether.

It is slightly soluble in ethanol (95).

Specific gravity d_{25}^{25} : 0.909 – 0.916

Congealing point of the fatty acids: 22 – 33°C

Identification Saponify 5 g of Peanut Oil by boiling with 2.5 mL of sodium hydroxide solution (3 in 10) and 12.5 mL of ethanol (95). Evaporate the ethanol, dissolve the residue in 50 mL of hot water, and add dilute hydrochloric acid in excess until the free fatty acids separate as an oily layer. Cool the mixture, remove the separated fatty acids, and dissolve them in 75 mL of diethyl ether. To the diethyl ether solution add a solution of 4 g of lead (II) acetate trihydrate in 40 mL of ethanol (95), and allow the mixture to stand for 18 hours. Filter the supernatant liquid, transfer the precipitate to the filter with the aid of diethyl ether, and filter by suction. Place the precipitate in a beaker, heat it with 40 mL of dilute hydrochloric acid and 20 mL of water until the oily layer is entirely clear, cool, and decant the water layer. Boil the fatty acids with 50 mL of diluted hydrochloric acid (1 in 100). When the solution prepared by dissolving 0.1 g of the fatty acids in 10 mL of ethanol (95) is not darkened by the addition of 2 drops of sodium sulfide TS, allow the fatty acids to solidify, and press them between dry filter papers to exclude moisture. Dissolve the solid fatty acid in 25 mL of diluted ethanol (9 in 10) with the aid of gentle heat, and then cool to 15°C to crystallize the fatty acids. Recrystallize them from diluted ethanol (9 in 10) and dry in a desiccator (phosphorus (V) oxide, in vacuum) for 4 hours: the melting point <1.13> of the dried crystals is between 73°C and 76°C.

Acid value <1.13> Not more than 0.2.

Saponification value <1.13> 188 – 196

Unsaponifiable matters <1.13> Not more than 1.5%.

Iodine value <1.13> 84 – 103

Containers and storage Containers—Tight containers.

Pemirolast Potassium

ペミロラストカリウム

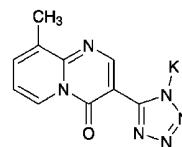

$C_{10}H_7KN_6O$: 266.30

Monopotassium 5-(9-methyl-4-oxo-4*H*-pyrido[1,2-*a*]pyrimidin-3-yl)-1*H*-tetrazol-1-ide
[100299-08-9]

Pemirolast Potassium contains not less than 98.5% and not more than 101.0% of $C_{10}H_7KN_6O$, calculated on the anhydrous basis.

Description Pemirolast Potassium occurs as a light yellow crystalline powder.

It is freely soluble in water, slightly soluble in methanol, and very slightly soluble in ethanol (99.5).

It dissolves in potassium hydroxide TS.

Melting point: about 322°C (with decomposition).

Identification (1) Determine the absorption spectrum of a solution of Pemirolast Potassium in diluted potassium hydroxide TS (1 in 10,000) (1 in 100,000) as directed under Ultraviolet-visible Spectrophotometry <2.24>, and compare the spectrum with the Reference Spectrum or the spectrum of a solution of Pemirolast Potassium RS prepared in the same manner as the sample solution: both spectra exhibit similar intensities of absorption at the same wavelengths.

(2) Determine the infrared absorption spectrum of Pemirolast Potassium as directed in the potassium bromide disk method under Infrared Spectrophotometry <2.25>, and compare the spectrum with the Reference Spectrum or the spectrum of Pemirolast Potassium RS: both spectra exhibit similar intensities of absorption at the same wave numbers.

(3) Pemirolast Potassium responds to the Qualitative Tests <1.09> (1) for potassium salt.

Purity (1) Clarity and color of solution—A solution obtained by dissolving 0.5 g of Pemirolast Potassium in 10 mL of water is clear and colorless.

(2) Heavy metals <1.07>—Proceed with 0.5 g of Pemirolast Potassium according to Method 2, and perform the test. Prepare the control solution with 1.0 mL of Standard Lead Solution (not more than 20 ppm).

(3) Related substances—Dissolve 50 mg of Pemirolast Potassium in 50 mL of a mixture of phosphate buffer solution, pH 8.0 and methanol (3:2), and use this solution as the sample solution. Pipet 2 mL of the sample solution, and add a mixture of phosphate buffer solution, pH 8.0 and methanol (3:2) to make exactly 100 mL. To exactly 2.5 mL of this solution add a mixture of phosphate buffer solution, pH 8.0 and methanol (3:2) to make exactly 50 mL, and use this solution as the standard solution. Perform the test with exactly 10 μ L each of the sample solution and standard solution as

directed under Liquid Chromatography <2.01> according to the following conditions. Determine each peak area by the automatic integration method: the area of the peak other than pemirolast obtained from the sample solution is not larger than the peak area of pemirolast from the standard solution.

Operating conditions—

Detector, column, column temperature, mobile phase, and flow rate: Proceed as directed in the operating conditions in the Assay.

Time span of measurement: About 9 times as long as the retention time of pemirolast.

System suitability—

Test for required detectability: To exactly 5 mL of the standard solution add a mixture of phosphate buffer solution, pH 8.0 and methanol (3:2) to make exactly 25 mL. Confirm that the peak area of pemirolast obtained with 10 μ L of this solution is equivalent to 15 to 25% of that with 10 μ L of the standard solution.

System performance: When the procedure is run with 10 μ L of the standard solution under the above operating conditions, the number of theoretical plates and the symmetry factor of the peak of pemirolast are not less than 3000 and not more than 1.7, respectively.

System repeatability: When the test is repeated 6 times with 10 μ L of the standard solution under the above operating conditions, the relative standard deviation of the peak area of pemirolast is not more than 2.0%.

(4) Residual solvent—Being specified separately.

Water <2.48> Not more than 0.5% (0.1 g, coulometric titration).

Assay Weigh accurately about 50 mg each of Pemirolast Potassium and Pemirolast Potassium RS (separately determine the water <2.48> in the same manner as Pemirolast Potassium), dissolve in a mixture of phosphate buffer solution, pH 8.0 and methanol (3:2) to make them exactly 50 mL. Pipet 5 mL each of these solutions, add exactly 5 mL of the internal standard solution to each, then add a mixture of phosphate buffer solution, pH 8.0 and methanol (3:2) to make 50 mL, and use these solutions as the sample solution and the standard solution, respectively. Perform the test with 10 μ L each of the sample solution and standard solution as directed under Liquid Chromatography <2.01> according to the following conditions, and calculate the ratios, Q_T and Q_S , of the peak area of pemirolast to that of the internal standard.

$$\text{Amount (mg) of } C_{10}H_7KN_6O = M_S \times Q_T/Q_S$$

M_S : Amount (mg) of Pemirolast Potassium RS, calculated on the anhydrous basis

Internal standard solution—A solution of ethyl aminobenzoate in methanol (1 in 1000).

Operating conditions—

Detector: An ultraviolet absorption photometer (wavelength: 260 nm).

Column: A stainless steel column 4.6 mm in inside diameter and 15 cm in length, packed with octadecylsilylated silica gel for liquid chromatography (5 μ m in particle diameter).

Column temperature: A constant temperature of about 25°C.

Mobile phase: A mixture of water, methanol and acetic

acid (100) (30:20:1).

Flow rate: Adjust the flow rate so that the retention time of pemirolast is about 5 minutes.

System suitability—

System performance: When the procedure is run with 10 μ L of the standard solution under the above operating conditions, pemirolast and the internal standard are eluted in this order with the resolution between these peaks being not less than 5.

System repeatability: When the test is repeated 6 times with 10 μ L of the standard solution under the above operating conditions, the relative standard deviation of the ratio of the peak area of pemirolast to that of the internal standard is not more than 1.0%.

Containers and storage Containers—Tight containers.

Storage—Light-resistant.

Pemirolast Potassium for Syrup

シロップ用ペミロラストカリウム

Pemirolast Potassium for Syrup is a preparation for syrup, which is dissolved before use.

It contains not less than 95.0% and not more than 105.0% of the labeled amount of pemirolast potassium ($C_{10}H_7KN_6O$: 266.30).

Method of preparation Prepare as directed under Preparations for Syrups, with Pemirolast Potassium.

Identification Determine the absorption spectrum of the sample solution obtained in the Assay as directed under Ultraviolet-visible Spectrophotometry <2.24>: it exhibits maxima between 255 nm and 259 nm and between 355 nm and 359 nm.

pH Being specified separately.

Uniformity of dosage units <6.02> Perform the test according to the following method: Pemirolast Potassium for Syrup in single-unit containers meet the requirement of the Content uniformity test.

Dissolve the total amount of the content of 1 container of Pemirolast Potassium for Syrup in water to make exactly V mL so that each mL contains about 50 μ g of pemirolast potassium ($C_{10}H_7KN_6O$). Pipet 10 mL of this solution, add water to make exactly 50 mL, and use this solution as the sample solution. Then, proceed as directed in the Assay.

$$\begin{aligned} \text{Amount (mg) of pemirolast potassium } (C_{10}H_7KN_6O) \\ = M_S \times A_T/A_S \times V/400 \end{aligned}$$

M_S : Amount (mg) of Pemirolast Potassium RS, calculated on the anhydrous basis

Assay Powder Pemirolast Potassium for Syrup. Weigh accurately a portion of the powder, equivalent to about 5 mg of pemirolast potassium ($C_{10}H_7KN_6O$), and dissolve in water to make exactly 100 mL. Pipet 10 mL of this solution, add water to make exactly 50 mL, and use this solution as the sample solution. Separately, weigh accurately about 20 mg of Pemirolast Potassium RS (separately determine the water <2.48> in the same manner as Pemirolast Potassium), and dissolve in water to make exactly 100 mL. Pipet 5 mL of this

solution, add water to make exactly 100 mL, and use this solution as the standard solution. Determine the absorbances, A_T and A_S , at 357 nm of the sample solution and standard solution as directed under Ultraviolet-visible Spectrophotometry <2.24>.

$$\begin{aligned} \text{Amount (mg) of pemirolast potassium (C}_{10}\text{H}_7\text{KN}_6\text{O)} \\ = M_S \times A_T/A_S \times 1/4 \end{aligned}$$

M_S : Amount (mg) of Pemirolast Potassium RS, calculated on the anhydrous basis

Containers and storage Containers—Tight containers.
Storage—Light-resistant.

Pemirolast Potassium Tablets

ベミロラストカリウム錠

Pemirolast Potassium Tablets contain not less than 95.0% and not more than 105.0% of the labeled amount of pemirolast potassium (C₁₀H₇KN₆O: 266.30).

Method of preparation Prepare as directed under Tablets, with Pemirolast Potassium.

Identification Determine the absorption spectrum of the sample solution obtained in the Assay as directed under Ultraviolet-visible Spectrophotometry <2.24>: it exhibits maxima between 255 nm and 259 nm, and between 355 nm and 359 nm.

Uniformity of dosage units <6.02> Perform the test according to the following method: it meets the requirement of the Content uniformity test.

To 1 tablet of Pemirolast Potassium Tablets add 50 mL of water for 5 mg of pemirolast potassium (C₁₀H₇KN₆O), and shake to disintegrate the tablet completely. Then, add water to make exactly V mL so that each mL contains about 50 μ g of pemirolast potassium (C₁₀H₇KN₆O), and filter. Discard the first 10 mL of the filtrate, pipet 10 mL of the subsequent filtrate, add 1 mL of diluted potassium hydroxide TS (1 in 100), add water to make exactly 50 mL, and use this solution as the sample solution. Then, proceed as directed in the Assay.

$$\begin{aligned} \text{Amount (mg) of pemirolast potassium (C}_{10}\text{H}_7\text{KN}_6\text{O)} \\ = M_S \times A_T/A_S \times V/400 \end{aligned}$$

M_S : Amount (mg) of Pemirolast Potassium RS, calculated on the anhydrous basis

Dissolution <6.10> When the test is performed at 50 revolutions per minute according to the Paddle method, using 900 mL of disodium hydrogen phosphate-citric acid buffer solution, pH 5.0 as the dissolution medium, the dissolution rate in 45 minutes of a 5-mg tablet is not less than 75%, and that in 60 minutes of a 10-mg tablet is not less than 70%.

Start the test with 1 tablet of Pemirolast Potassium Tablets, withdraw not less than 20 mL of the medium at the specified minute after starting the test, and filter through a membrane filter with a pore size not exceeding 0.45 μ m. Discard the first 10 mL of the filtrate, pipet V mL of the subsequent filtrate, and add the dissolution medium to make exactly V' mL so that each mL contains about 5.6 μ g of

pemirolast potassium (C₁₀H₇KN₆O) according to the labeled amount. Pipet 4 mL of this solution, add exactly 2 mL of diluted potassium hydroxide TS (1 in 10), and use this solution as the sample solution. Separately, weigh accurately about 28 mg of Pemirolast Potassium RS (separately determine the water <2.48> in the same manner as Pemirolast Potassium), dissolve in water to make exactly 100 mL. Pipet 5 mL of this solution, add water to make exactly 50 mL. Pipet 5 mL of this solution, add water to make exactly 25 mL. Pipet 4 mL of this solution, add exactly 2 mL of diluted potassium hydroxide TS (1 in 10), and use this solution as the standard solution. Then, proceed as directed in the Assay.

$$\begin{aligned} \text{Dissolution rate (\%)} \text{ with respect to the labeled amount} \\ \text{of pemirolast potassium (C}_{10}\text{H}_7\text{KN}_6\text{O)} \\ = M_S \times A_T/A_S \times V'/V \times 1/C \times 18 \end{aligned}$$

M_S : Amount (mg) of Pemirolast Potassium RS, calculated on the anhydrous basis

C : Labeled amount (mg) of pemirolast potassium (C₁₀H₇KN₆O) in 1 tablet

Assay Accurately weigh the mass of not less than 20 Pemirolast Potassium Tablets, and powder. Weigh accurately a portion of the powder, equivalent to about 5 mg of pemirolast potassium (C₁₀H₇KN₆O), add 50 mL of water, shake thoroughly for 20 minutes, then add water to make exactly 100 mL. Filter, discard the first 10 mL of the filtrate, pipet 10 mL of the subsequent filtrate, add 1 mL of diluted potassium hydroxide TS (1 in 100), add water to make exactly 50 mL, and use this solution as the sample solution. Separately, weigh accurately about 20 mg of Pemirolast Potassium RS (separately determine the water <2.48> in the same manner as Pemirolast Potassium), and dissolve in water to make exactly 100 mL. Pipet 5 mL of this solution, add 1 mL of diluted potassium hydroxide TS (1 in 100), add water to make exactly 100 mL, and use this solution as the standard solution. Determine the absorbances, A_T and A_S , at 357 nm of the sample solution and standard solution as directed under Ultraviolet-visible Spectrophotometry <2.24>, using water as the blank.

$$\begin{aligned} \text{Amount (mg) of pemirolast potassium (C}_{10}\text{H}_7\text{KN}_6\text{O)} \\ = M_S \times A_T/A_S \times 1/4 \end{aligned}$$

M_S : Amount (mg) of Pemirolast Potassium RS, calculated on the anhydrous basis

Containers and storage Containers—Tight containers.
Storage—Light-resistant.

Penbutolol Sulfate

ペンブトロール硫酸塩

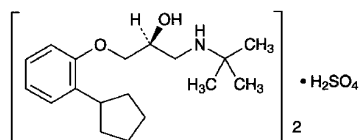

(C₁₈H₂₉NO₂)₂·H₂SO₄: 680.94
 (2*S*)-3-(2-Cyclopentylphenoxy)-1-(1,1-dimethylethyl)aminopropan-2-ol hemisulfate
 [38363-32-5]

Penbutolol Sulfate, when dried, contains not less than 98.5% of (C₁₈H₂₉NO₂)₂·H₂SO₄.

Description Penbutolol Sulfate occurs as a white crystalline powder.

It is very soluble in acetic acid (100), freely soluble in methanol, sparingly soluble in ethanol (95), slightly soluble in water, and practically insoluble in acetic anhydride and in diethyl ether.

Identification (1) Determine the absorption spectrum of a solution of Penbutolol Sulfate in methanol (1 in 10,000) as directed under Ultraviolet-visible Spectrophotometry <2.24>, and compare the spectrum with the Reference Spectrum: both spectra exhibit similar intensities of absorption at the same wavelengths.

(2) Determine the infrared absorption spectrum of Penbutolol Sulfate, previously dried, as directed in the paste method under Infrared Spectrophotometry <2.25>, and compare the spectrum with the Reference Spectrum: both spectra exhibit similar intensities of absorption at the same wave numbers.

(3) Dissolve 0.1 g of Penbutolol Sulfate in 25 mL of water by warming, and cool: this solution responds to Qualitative Tests <1.09> for sulfate.

Optical rotation <2.49> [α]_D²⁰: -23 - -25° (after drying, 0.2 g, methanol, 20 mL, 100 mm).

Melting point <2.60> 213 - 217°C

Purity (1) Heavy metals <1.07>—Proceed with 2.0 g of Penbutolol Sulfate according to Method 2, and perform the test. Prepare the control solution with 2.0 mL of Standard Lead Solution (not more than 10 ppm).

(2) Arsenic <1.11>—Prepare the test solution with 1.0 g of Penbutolol Sulfate according to Method 4, and perform the test (not more than 2 ppm).

(3) Related substances—Dissolve 0.8 g of Penbutolol Sulfate in 10 mL of methanol, and use this solution as the sample solution. Pipet 1 mL of the sample solution, add methanol to make exactly 200 mL, and use this solution as the standard solution. Perform the test with these solutions as directed under Thin-layer Chromatography <2.03>. Spot 10 μL each of the sample solution and standard solution on a plate of silica gel with fluorescent indicator for thin-layer chromatography. Develop the plate with a mixture of 2-propanol, ethanol (95) and ammonia solution (28) (85:12:3) to a distance of about 10 cm, and air-dry the plate. Examine under ultraviolet light (main wavelength: 254 nm): the spots

other than the principal spot from the sample solution are not more intense than the spot from the standard solution.

Loss on drying <2.41> Not more than 0.5% (0.5 g, 105°C, 3 hours).

Residue on ignition <2.44> Not more than 0.2% (1 g).

Assay Weigh accurately about 0.8 g of Penbutolol Sulfate, previously dried, dissolve in 50 mL of a mixture of acetic anhydride and acetic acid (100) (7:3), and titrate <2.50> with 0.1 mol/L perchloric acid VS (potentiometric titration). Perform a blank determination, and make any necessary correction.

Each mL of 0.1 mol/L perchloric acid VS
 = 68.09 mg of (C₁₈H₂₉NO₂)₂·H₂SO₄

Containers and storage Containers—Well-closed containers.

Pentazocine

ペンタゾシン

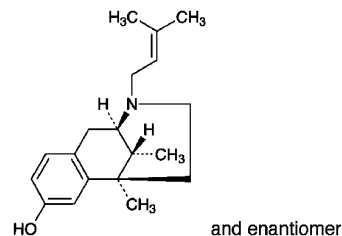

C₁₉H₂₇NO: 285.42
 (2*RS*,6*RS*,11*RS*)-6,11-Dimethyl-3-(3-methylbut-2-en-1-yl)-1,2,3,4,5,6-hexahydro-2,6-methano-3-benzazocin-8-ol
 [359-83-1]

Pentazocine, when dried, contains not less than 99.0% of C₁₉H₂₇NO.

Description Pentazocine occurs as a white to pale yellowish white, crystalline powder. It is odorless.

It is freely soluble in acetic acid (100) and in chloroform, soluble in ethanol (95), sparingly soluble in diethyl ether and practically insoluble in water.

Identification (1) To 1 mg of Pentazocine add 0.5 mL of formaldehyde-sulfuric acid TS: a deep red color is produced, and it changes to grayish brown immediately.

(2) Dissolve 5 mg of Pentazocine in 5 mL of sulfuric acid, add 1 drop of iron (III) chloride TS, and heat in a water bath for 2 minutes: the color of the solution changes from light yellow to deep yellow. Shake the solution with 1 drop of nitric acid: the solution remains yellow in color.

(3) Determine the absorption spectrum of a solution of Pentazocine in 0.01 mol/L hydrochloric acid TS (1 in 10,000) as directed under Ultraviolet-visible Spectrophotometry <2.24>, and compare the spectrum with the Reference Spectrum: both spectra exhibit similar intensities of absorption at the same wavelengths.

Absorbance <2.24> E₁^{1%}_{cm} (278 nm): 67.5 - 71.5 (after drying, 0.1 g, 0.01 mol/L hydrochloric acid TS, 1000 mL).

Melting point <2.60> 150 – 158°C

Purity (1) Clarity and color of solution—Dissolve 0.10 g of Pentazocine in 20 mL of 0.1 mol/L hydrochloric acid TS: the solution is clear and colorless.

(2) Heavy metals <1.07>—Proceed with 1.0 g of Pentazocine according to Method 2, and perform the test. Prepare the control solution with 2.0 mL of Standard Lead Solution (not more than 20 ppm).

(3) Arsenic <1.11>—Prepare the test solution with 1.0 g of Pentazocine according to Method 3, and perform the test with a solution of magnesium nitrate hexahydrate in ethanol (95) (1 in 10) (not more than 2 ppm).

(4) Related substances—Dissolve 0.20 g of Pentazocine in 10 mL of chloroform, and use this solution as the sample solution. Pipet 1 mL of the sample solution, add chloroform to make exactly 100 mL, and use this solution as the standard solution. Perform the test with these solutions as directed under Thin-layer Chromatography <2.03>. Spot 10 μ L each of the sample solution and standard solution on a plate of silica gel for thin-layer chromatography. Develop the plate with a mixture of chloroform, methanol and isopropylamine (94:3:3) to a distance of about 13 cm, and air-dry the plate. Allow to stand for 5 minutes in iodine vapor: any spot other than the principal spot from the sample solution is not more intense than the spot from the standard solution.

Loss on drying <2.41> Not more than 0.5% (1 g, in vacuum, phosphorus (V) oxide, 60°C, 5 hours).

Residue on ignition <2.44> Not more than 0.2% (1 g).

Assay Weigh accurately about 0.5 g of Pentazocine, previously dried, dissolve in 50 mL of acetic acid (100), and titrate <2.50> with 0.1 mol/L perchloric acid VS (indicator: 2 drops of crystal violet TS). Perform a blank determination, and make any necessary correction.

Each mL of 0.1 mol/L perchloric acid VS
= 28.54 mg of $C_{19}H_{27}NO$

Containers and storage Containers—Well-closed containers.

Pentobarbital Calcium

ペントバルビタールカルシウム

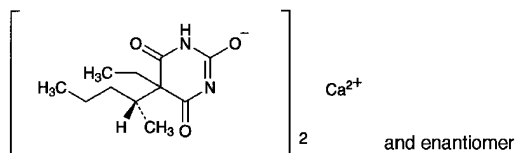

$C_{22}H_{34}CaN_4O_6$: 490.61

Monocalcium bis[5-ethyl-5-[(1*RS*)-1-methylbutyl]-4,6-dioxo-1,4,5,6-tetrahydropyrimidin-2-olate]
[76-74-4, Pentobarbital]

Pentobarbital Calcium contains not less than 98.0% and not more than 102.0% of $C_{22}H_{34}CaN_4O_6$, calculated on the dried basis.

Description Pentobarbital Calcium occurs as a white powder.

It is sparingly soluble in water, slightly soluble in ethanol (95), and practically insoluble in acetonitrile.

A solution of Pentobarbital Calcium (1 in 100) shows no optical rotation.

Identification (1) Determine the infrared absorption spectrum of Pentobarbital Calcium as directed in the potassium bromide disk method under Infrared Spectrophotometry <2.25>, and compare the spectrum with the Reference Spectrum: both spectra exhibit similar intensities of absorption at the same wave numbers.

(2) To 1 g of Pentobarbital Calcium add 5 mL of ethanol (95) and 5 mL of dilute hydrochloric acid, dissolve by warming with shaking, shake with 5 mL of dilute hydrochloric acid and 10 mL of water, allow to cool, and filter. To the filtrate add 1 drop of methyl red TS, and add ammonia TS until a slight yellow color develops: the solution responds to Qualitative Tests <1.09> (1), (2) and (3) for calcium salt.

Purity (1) Chloride <1.03>—To 1.0 g of Pentobarbital Calcium add 5 mL of ethanol (95) and 2.5 mL of dilute nitric acid, dissolve by warming with shaking, cool, add water to make 50 mL, shake well, and filter. Discard the first 10 mL of the filtrate, and to 15 mL of the subsequent filtrate add 6 mL of dilute nitric acid and water to make 50 mL. Perform the test using this solution as the test solution. Prepare the control solution as follows: To 0.30 mL of 0.01 mol/L hydrochloric acid VS add 1.5 mL of ethanol (95), 6 mL of dilute nitric acid and water to make 50 mL (not more than 0.035%).

(2) Heavy metals <1.07>—To 2.0 g of Pentobarbital Calcium add 5 mL of ethanol (95) and 5 mL of dilute hydrochloric acid, dissolve by warming with shaking, cool, add water to make 80 mL, shake well, and filter. Discard the first 10 mL of the filtrate, to 40 mL of the subsequent filtrate add 1 drop of phenolphthalein TS, add dropwise ammonia TS until a pale red color develops, and add 2 mL of dilute acetic acid and water to make 50 mL. Perform the test using this solution as the test solution. Prepare the control solution as follows: To 2.5 mL of ethanol (95) add 2.5 mL of dilute hydrochloric acid and water to make 30 mL. Add 1 drop of phenolphthalein TS, add dropwise ammonia TS until a pale red color develops, then add 2.0 mL of Standard Lead Solution, 2 mL of dilute acetic acid and water to make 50 mL (not more than 20 ppm).

(3) Related substances—Dissolve 10 mg of Pentobarbital Calcium in 100 mL of water, and use this solution as the sample solution. Pipet 1 mL of the sample solution, add water to make exactly 100 mL, and use this solution as the standard solution. Perform the test with exactly 20 μ L each of the sample solution and standard solution as directed under Liquid Chromatography <2.01> according to the following conditions, and determine the areas of each peak by the automatic integration method: the area of any peak other than the peak of pentobarbital from the sample solution is not larger than 3/10 times the peak area of pentobarbital from the standard solution, and the total of these peak area is not larger than the peak area of pentobarbital from the standard solution.

Operating conditions—

Detector, column, column temperature, mobile phase, and flow rate: Proceed as directed in the operating conditions in the Assay.

Time span of measurement: About 3 times as long as the

retention time of pentobarbital beginning after the solvent peak.

System suitability—

Test for required detection: Pipet 2 mL of the standard solution, add water to make exactly 20 mL, and confirm that the peak area of pentobarbital obtained from 20 μ L of this solution is equivalent to 5 to 15% of that from 20 μ L of the standard solution.

System performance: Proceed as directed in the system performance in the Assay.

System repeatability: When the test is repeated 6 times with 20 μ L of the standard solution under the above operating conditions, the relative standard deviation of the peak areas of pentobarbital is not more than 5%.

Loss on drying <2.41> Not more than 7.0% (1 g, 105°C, 5 hours).

Assay Weigh accurately about 20 mg of Pentobarbital Calcium, dissolve in 5 mL of water, add exactly 5 mL of the internal standard solution and water to make 50 mL. To 5 mL of this solution add water to make 20 mL. To 2 mL of this solution add water to make 20 mL, and use this solution as the sample solution. Separately, weigh accurately about 18 mg of Pentobarbital RS, previously dried at 105°C for 2 hours, dissolve in 10 mL of acetonitrile, add exactly 5 mL of the internal standard solution and water to make 50 mL. To 5 mL of this solution add water to make 20 mL. To 2 mL of this solution add water to make 20 mL, and use this solution as the standard solution. Perform the test with 20 μ L each of the sample solution and standard solution as directed under Liquid Chromatography <2.01> according to the following conditions, and calculate the ratios, Q_T and Q_S , of the peak area of pentobarbital to that of the internal standard.

$$\begin{aligned} & \text{Amount (mg) of } C_{22}H_{34}CaN_4O_6 \\ & = M_S \times Q_T / Q_S \times 1.084 \end{aligned}$$

M_S : Amount (mg) of Pentobarbital RS

Internal standard solution—Dissolve 0.2 g of isopropyl parahydroxybenzoate in 20 mL of acetonitrile, and add water to make 100 mL.

Operating conditions—

Detector: An ultraviolet absorption photometer (wavelength: 210 nm).

Column: A stainless steel column 4.6 mm in inside diameter and 15 cm in length, packed with octadecylsilanized silica gel for liquid chromatography (5 μ m in particle diameter).

Column temperature: A constant temperature of about 40°C.

Mobile phase: Dissolve 1.36 g of potassium dihydrogenphosphate in 1000 mL of water, and adjust to pH 4.0 with diluted phosphoric acid (1 in 10). To 650 mL of this solution add 350 mL of acetonitrile.

Flow rate: Adjust the flow rate so that the retention time of pentobarbital is about 7 minutes.

System suitability—

System performance: When the procedure is run with 20 μ L of the standard solution under the above operating conditions, pentobarbital and the internal standard are eluted in this order with the resolution between these peaks being not less than 5.

System repeatability: When the test is repeated 6 times with 20 μ L of the standard solution under the above operat-

ing conditions, the relative standard deviation of the ratios of the peak area of pentobarbital to that of the internal standard is not more than 1.0%.

Containers and storage Containers—Well-closed containers.

Pentoxyverine Citrate

Carbetapentane Citrate

Carbetapentene Citrate

ペントキシベリンクエン酸塩

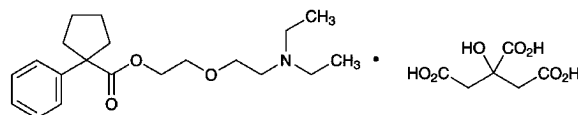

$C_{20}H_{31}NO_3 \cdot C_6H_8O_7$: 525.59

2-[2-(Diethylamino)ethoxy]ethyl

1-phenylcyclopentanecarboxylate monocitrate

[23142-01-0]

Pentoxyverine Citrate, when dried, contains not less than 98.5% of $C_{20}H_{31}NO_3 \cdot C_6H_8O_7$.

Description Pentoxyverine Citrate occurs as a white, crystalline powder.

It is very soluble in acetic acid (100), freely soluble in water and in ethanol (95), and practically insoluble in diethyl ether.

Identification (1) Dissolve 0.1 g of Pentoxyverine Citrate in 10 mL of water, and add 10 mL of Reinecke salt TS: a light red precipitate is formed.

(2) Determine the infrared absorption spectrum of Pentoxyverine Citrate, previously dried, as directed in the paste method under Infrared Spectrophotometry <2.25>, and compare the spectrum with the Reference Spectrum: both spectra exhibit similar intensities of absorption at the same wave numbers.

(3) A solution of Pentoxyverine Citrate (1 in 10) responds to Qualitative Tests <1.09> (1) and (2) for citrate.

Melting point <2.60> 92 – 95°C

Purity (1) Clarity and color of solution—Dissolve 1.0 g of Pentoxyverine Citrate in 10 mL of water: the solution is clear and colorless.

(2) Heavy metals <1.07>—Proceed with 2.0 g of Pentoxyverine Citrate according to Method 2, and perform the test. Prepare the control solution with 2.0 mL of Standard Lead Solution (not more than 10 ppm).

(3) Arsenic <1.11>—Prepare the test solution with 1.0 g of Pentoxyverine Citrate according to Method 3, and perform the test (not more than 2 ppm).

(4) Related substances—Dissolve 0.20 g of Pentoxyverine Citrate in 10 mL of ethanol (95), and use this solution as the sample solution. Pipet 1 mL of the sample solution, add ethanol (95) to make exactly 200 mL, and use this solution as the standard solution. Perform the test with these solutions as directed under Thin-layer Chromatography <2.03>. Spot 15 μ L each of the sample solution and standard solution on a

plate of silica gel for thin-layer chromatography. Immediately after air-drying, develop the plate with a mixture of chloroform, methanol, ethyl acetate and ammonia solution (28) (25:10:10:1) to a distance of about 10 cm, and air-dry the plate. Allow to stand in iodine vapor for 10 minutes: the spots other than the principal spot from the sample solution are not more intense than the spot from the standard solution.

Loss on drying <2.41> Not more than 0.5% (1 g, in vacuum, phosphorus (V) oxide, 60°C, 4 hours).

Residue on ignition <2.44> Not more than 0.1% (1 g).

Assay Weigh accurately about 0.5 g of Pentoxiverine Citrate, previously dried, dissolve in 30 mL of acetic acid (100), add 30 mL of acetic anhydride, and titrate <2.50> with 0.1 mol/L of perchloric acid VS until the color of the solution changes from purple through blue-green to green (indicator: 3 drops of crystal violet TS). Perform a blank determination, and make any necessary correction.

Each mL of 0.1 mol/L perchloric acid VS
= 52.56 mg of $C_{20}H_{31}NO_3 \cdot C_6H_8O_7$

Containers and storage Containers—Well-closed containers.

Peplomycin Sulfate

ペプロマイシン硫酸塩

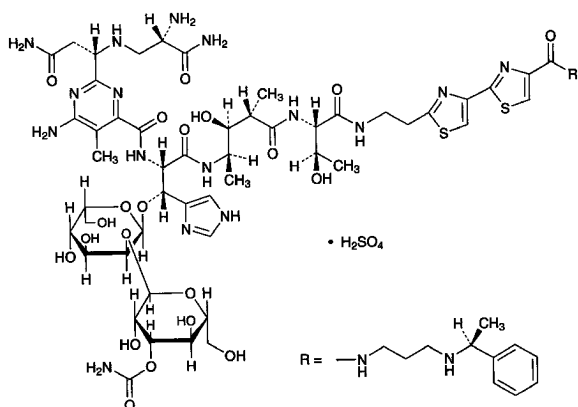

$C_{61}H_{88}N_{18}O_{21}S_2 \cdot H_2SO_4$: 1571.67
 N^1 -{3-[(1S)-(1-Phenylethyl)amino]propyl}bleomycinamide
monosulfate
[70384-29-1]

Peplomycin Sulfate is the sulfate of a substance having antitumor activity produced by the growth of *Streptomyces verticillus*.

It contains not less than 865 μ g (potency) and not more than 1010 μ g (potency) per mg, calculated on the dried basis. The potency of Peplomycin Sulfate is expressed as mass (potency) of peplomycin ($C_{61}H_{88}N_{18}O_{21}S_2$: 1473.59).

Description Peplomycin Sulfate occurs as a white to light yellowish white powder.

It is freely soluble in water, and practically insoluble in ethanol (95).

It is hygroscopic.

Identification (1) To 4 mg of Peplomycin Sulfate add 5 μ L of copper (II) sulfate TS, and dissolve in water to make 100 mL. Determine the absorption spectrum of this solution as directed under Ultraviolet-visible Spectrophotometry <2.24>, and compare the spectrum with the Reference Spectrum or the spectrum of a solution of Peplomycin Sulfate RS prepared in the same manner as the sample solution: both spectra exhibit similar intensities of absorption at the same wavelengths.

(2) Dissolve 10 mg each of Peplomycin Sulfate and Peplomycin Sulfate RS in 6 mL of water, add 0.5 mL of a solution of copper (II) sulfate pentahydrate (1 in 125), and use these solutions as the sample solution and the standard solution. Perform the test with 10 μ L each of these solutions as directed under Liquid Chromatography <2.01> according to the following conditions: the retention time of the principal peak obtained from the sample solution is the same as that from the standard solution.

Operating conditions—

Detector, column, column temperature, mobile phase stock solution, mobile phase A, mobile phase B, flowing of the mobile phase, and flow rate: Proceed as directed in the operating conditions in the Purity (3).

(3) A solution of Peplomycin Sulfate (1 in 200) responds to Qualitative Tests <1.09> (1) and (2) for sulfate.

Optical rotation <2.49> $[\alpha]_D^{20}$: $-2 - -5^\circ$ (0.1 g calculated on the dried basis, 0.1 mol/L phosphate buffer solution, pH 5.3, 10 mL, 100 mm).

pH <2.54> The pH of a solution obtained by dissolving 0.10 g of Peplomycin Sulfate in 20 mL of water is between 4.5 and 6.0.

Purity (1) Clarity and color of solution—Dissolve 80 mg of Peplomycin Sulfate in 4 mL of water: the solution is clear and colorless.

(2) Copper—Dissolve exactly 75 mg of Peplomycin Sulfate in exactly 10 mL of diluted nitric acid (1 in 100), and use this solution as the sample solution. Separately, to 5.0 mL of Standard Copper Stock Solution add diluted nitric acid (1 in 100) to make exactly 100 mL. To 3.0 mL of this solution add diluted nitric acid (1 in 100) to make exactly 100 mL, and use this solution as the standard solution. Perform the test with the sample solution and standard solution as directed under Atomic Absorption Spectrophotometry <2.23> according to the following conditions: the absorbance of the sample solution is not more than that of the standard solution (not more than 200 ppm).

Gas: Combustible gas—Acetylene.

Supporting gas—Air.

Lamp: Copper hollow cathode lamp.

Wavelength: 324.8 nm.

(3) Related substances—Dissolve about 10 mg of Peplomycin Sulfate in 6 mL of water, add 0.5 mL of a solution of copper (II) sulfate pentahydrate (1 in 125), and use this solution as the sample solution. Perform the test with 10 μ L of the sample solution as directed under Liquid Chromatography <2.01> according to the following conditions. Determine the areas of the peaks, appeared after the peak of copper sulfate, by the automatic integration method, and calculate the amounts of them by the area percentage method: the total amount of the peaks other than peplomy-

cin is not more than 7.0%.

Operating conditions—

Detector: An ultraviolet absorption photometer (wavelength: 254 nm).

Column: A stainless steel column 4.6 mm in inside diameter and 25 cm in length, packed with octadecylsilanized silica gel for liquid chromatography (7 μ m in particle diameter).

Column temperature: A constant temperature of about 40°C.

Mobile phase stock solution: Dissolve 0.96 g of sodium 1-pentanesulfonate and 1.86 g of disodium dihydrogen ethylenediamine tetraacetate dihydrate in 1000 mL of water and 5 mL of acetic acid (100), and adjust the pH to 4.3 with ammonia TS.

Mobile phase A: A mixture of mobile phase stock solution and methanol (9:1).

Mobile phase B: A mixture of mobile phase stock solution and methanol (3:2).

Flowing of the mobile phase: Control the gradient by mixing the mobile phases A and B as directed in the following table.

Time after injection of sample (min)	Mobile phase A (vol%)	Mobile phase B (vol%)
0 – 60	100 → 0	0 → 100
60 – 75	0	100

Flow rate: 1.2 mL per minute.

Time span of measurement: As long as 20 minutes after elution of peplomycin beginning after the peak of copper sulfate.

System suitability—

Test for required detectability: Measure exactly 1 mL of the sample solution, add water to make exactly 10 mL, and use this solution as the solution for system suitability test. Pipet 1 mL of the solution for system suitability test, and add water to make exactly 10 mL. Confirm that the peak area of peplomycin obtained from 10 μ L of this solution is equivalent to 7 to 13% of that from 10 μ L of the solution for system suitability test.

System performance: When the procedure is run with 10 μ L of the sample solution under the above operating conditions, the number of theoretical plates and the symmetry factor of the peak of peplomycin are not less than 30,000 and not more than 2.0, respectively.

System repeatability: When the test is repeated 6 times with 10 μ L of the sample solution under the above operating conditions, the relative standard deviation of the peak area of peplomycin is not more than 2.0%.

Loss on drying <2.41> Not more than 3.0% (60 mg, in vacuum, phosphorus (V) oxide, 60°C, 3 hours). Handle the sample avoiding absorption of moisture.

Assay Perform the test according to the Cylinder-plate method as directed under Microbial Assay for Antibiotics <4.02> according to the following conditions.

(i) Test organism—*Mycobacterium smegmatis* ATCC 607

(ii) Agar media for base and seed layer, and for transferring test organism

Glycerin	10.0 g
Peptone	10.0 g
Meat extract	10.0 g
Sodium chloride	3.0 g
Agar	15.0 g
Water	1000 mL

Mix all the ingredients and adjust the pH of the solution with sodium hydroxide TS so that it will be 6.9 to 7.1 after sterilization.

(iii) Liquid medium for suspending test organism

Glycerin	10.0 g
Peptone	10.0 g
Meat extract	10.0 g
Sodium chloride	3.0 g
Water	1000 mL

Mix all the ingredients and adjust the pH of the solution with sodium hydroxide TS so that it will be 6.9 to 7.1 after sterilization.

(iv) Preparation of agar medium of seeded layer—Inoculate the test organism onto the slant of the agar medium for transferring test organism, and incubate the slant at 27°C for 40 to 48 hours. Inoculate the subcultured test organism into 100 mL of the liquid medium for suspending test organism, incubate at 25 to 27°C for 5 days while shaking, and use this suspension as the suspension of the test organism. Keep the suspension of the test organism at a temperature of not exceeding 5°C and use within 14 days. Add 0.5 mL of the suspension of the test organism in 100 mL of the Agar medium for seed layer previously kept at 48°C, mix thoroughly, and use this as the agar medium of seeded layer.

(v) Preparation of cylinder-agar plate—Proceed as directed in 1.7. Preparation of cylinder-agar plates with the exception of the amounts of the agar medium for base layer and the agar medium of seeded layer to put in the Petri dish, which are 5.0 mL and 8.0 mL, respectively.

(vi) Standard solutions—Weigh accurately an amount of Peplomycin Sulfate RS, equivalent to about 20 mg (potency), dissolve in 0.1 mol/L phosphate buffer solution, pH 6.8 to make exactly 100 mL, and use this solution as the standard stock solution. Keep the standard stock solution at a temperature not exceeding 5°C, and use within 15 days. Take exactly a suitable amount of the standard stock solution before use, add 0.1 mol/L phosphate buffer solution, pH 6.8 to make solutions so that each mL contains 4 μ g (potency) and 2 μ g (potency), and use these solutions as the high concentration standard solution and the low concentration standard solution, respectively.

(vii) Sample solutions—Weigh accurately an amount of Peplomycin Sulfate, equivalent to about 20 mg (potency), and dissolve in 0.1 mol/L phosphate buffer solution, pH 6.8 to make exactly 100 mL. Take exactly a suitable amount of this solution, add 0.1 mol/L phosphate buffer solution, pH 6.8 to make solutions so that each mL contains 4 μ g (potency) and 2 μ g (potency), and use these solutions as the high concentration sample solution and the low concentration sample solution, respectively.

Containers and storage Containers—Tight containers.

Peplomycin Sulfate for Injection

注射用ペプロマイシン硫酸塩

Peplomycin Sulfate for Injection is a preparation for injection which is dissolved before use.

It contains not less than 90.0% and not more than 115.0% of the labeled amount of peplomycin ($C_{61}H_{88}N_{18}O_{21}S_2$: 1473.59).

Method of preparation Prepare as directed under Injections, with Peplomycin Sulfate.

Description Peplomycin Sulfate for Injection occurs as white light masses or powder.

Identification Take an amount of Peplomycin Sulfate for Injection, equivalent to 10 mg (potency) of Peplomycin Sulfate according to the labeled amount, and dissolve in 15 μ L of Copper (II) sulfate TS and water to make 2 mL. Apply this solution to the column (prepared by filling a 15 mm inside diameter and 15 cm long chromatography tube with 15 mL of strongly basic ion exchange resin (Cl type) for column chromatography (75 – 150 μ m in particle diameter) and run off. Then wash the column using water at 2.5 mL per minute, collect about 30 mL of the effluent. Add water to the effluent to make 250 mL, and determine the absorption spectrum of this solution as directed under Ultraviolet-visible Spectrophotometry <2.24>: it exhibits maxima between 242 nm and 246 nm, and between 291 nm and 295 nm. Further determine the absorbances A_1 and A_2 , at 243 nm and 293 nm, respectively: the ratio A_1/A_2 is 1.20 to 1.30.

Osmotic pressure ratio Being specified separately.

pH <2.54> The pH of a solution prepared by dissolving an amount of Peplomycin Sulfate for Injection, equivalent to 50 mg (potency) of Peplomycin Sulfate according to the labeled amount, in 10 mL of water is 4.5 to 6.0.

Purity Clarity and color of solution—A solution prepared by dissolving an amount of Peplomycin Sulfate for Injection, equivalent to 10 mg (potency) of Peplomycin Sulfate according to the labeled amount, in 10 mL of water is clear and colorless.

Loss on drying <2.41> Not more than 4.0% (60 mg, in vacuum, phosphorus (V) oxide, 60°C, 3 hours). Perform the sampling preventing from moisture absorption.

Bacterial endotoxins <4.01> Less than 1.5 EU/mg (potency).

Uniformity of dosage units <6.02> It meets the requirement of the Mass variation test.

Foreign insoluble matter <6.06> Perform the test according to Method 2: it meets the requirement.

Insoluble particulate matter <6.07> It meets the requirement.

Sterility <4.06> Perform the test according to the Membrane filtration method: it meets the requirement.

Assay Perform the test according to the Cylinder-plate method as directed under Microbial Assay for Antibiotics <4.02> according to the following conditions.

(i) Test organism, culture medium, liquid medium for suspending test organisms, preparation of seeded agar layer, preparation of cylinder-agar plate and the standard solutions—Proceed as directed in the Assay under Peplomycin Sulfate.

(ii) Sample solutions—Weigh accurately the mass of the contents of not less than 10 containers of Peplomycin Sulfate for Injection. Weigh accurately an amount of the contents, equivalent to about 10 mg (potency) of Peplomycin Sulfate, dissolve in 0.1 mol/L phosphate buffer solution, pH 6.8, to make exactly 100 mL. Measure exactly a suitable quantity of this solution, add 0.1 mol/L phosphate buffer solution, pH 6.8 so that each mL contains 4 μ g (potency) and 2 μ g (potency), and use these solutions as the high concentration sample solution and the low concentration sample solution, respectively.

Containers and storage Containers—Hermetic containers.

Perphenazine

ペルフェナジン

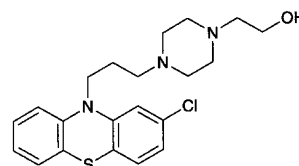

$C_{21}H_{26}ClN_3OS$: 403.97
2-[4-[3-(2-Chloro-10H-phenothiazin-10-yl)propyl]piperazin-1-yl]ethanol
[58-39-9]

Perphenazine, when dried, contains not less than 98.5% of $C_{21}H_{26}ClN_3OS$.

Description Perphenazine occurs as white to light yellow crystals or crystalline powder. It is odorless, and has a bitter taste.

It is freely soluble in methanol and in ethanol (95), soluble in acetic acid (100), sparingly soluble in diethyl ether, and practically insoluble in water.

It dissolves in dilute hydrochloric acid.

It is gradually colored by light.

Identification (1) Dissolve 5 mg of Perphenazine in 5 mL of sulfuric acid: a red color, changing to deep red-purple upon warming, is produced.

(2) Dissolve 0.2 g of Perphenazine in 2 mL of methanol, add this solution to 10 mL of a warm solution of 2,4,6-trinitrophenol in methanol (1 in 25), and allow to stand for 4 hours. Collect the crystals, wash with a small volume of methanol, and dry at 105°C for 1 hour: the crystals so obtained melt <2.60> between 237°C and 244°C (with decomposition).

(3) Determine the absorption spectrum of a solution of Perphenazine in 0.1 mol/L hydrochloric acid TS (1 in 200,000) as directed under Ultraviolet-visible Spectrophotometry <2.24>, and compare the spectrum with the Reference Spectrum 1 or the spectrum of a solution of Perphenazine RS prepared in the same manner as the sample solution: both spectra exhibit similar intensities of absorption at the

same wavelengths. Separately, to 10 mL of the solution add 10 mL of water. Determine the absorption spectrum of the solution as directed under Ultraviolet-visible Spectrophotometry <2.24>, and compare the spectrum with the Reference Spectrum 2 or the spectrum of a solution of Perphenazine RS prepared in the same manner as the sample solution: both spectra exhibit similar intensities of absorption at the same wavelengths.

(4) Perform the test with Perphenazine as directed under Flame Coloration Test <1.04> (2): a green color appears.

Melting point <2.60> 95 – 100°C

Purity (1) Heavy metals <1.07>—Proceed with 1.0 g of Perphenazine according to Method 2, and perform the test. Prepare the control solution with 2.0 mL of Standard Lead Solution (not more than 20 ppm).

(2) Related substances—Perform the test in the current of nitrogen in light-resistant containers under the protection from sunlight. Dissolve 0.10 g of Perphenazine in 10 mL of ethanol (95), and use this solution as the sample solution. Pipet 1 mL of the sample solution, and add ethanol (95) to make exactly 10 mL. Pipet 1 mL of this solution, add ethanol (95) to make exactly 20 mL, and use this solution as the standard solution. Perform the test with these solutions as directed under Thin-layer Chromatography <2.03>. Spot 10 μ L each of the sample solution and standard solution on a plate of silica gel with fluorescent indicator for thin-layer chromatography. Develop the plate with a mixture of 1-butanol and 1 mol/L ammonia TS (5:1) to a distance of about 12 cm, and air-dry the plate. Examine under ultraviolet light (main wavelength: 254 nm): any spot other than the principal spot from the sample solution is not more intense than that from the standard solution.

Loss on drying <2.41> Not more than 0.5% (1 g, in vacuum, phosphorus (V) oxide, 65°C, 4 hours).

Residue on ignition <2.44> Not more than 0.1% (1 g).

Assay Weigh accurately about 0.4 g of Perphenazine, previously dried, dissolve in 50 mL of acetic acid (100), and titrate <2.50> with 0.1 mol/L perchloric acid VS until the color of the solution changes from purple through blue-purple to blue-green (indicator: 3 drops of crystal violet TS). Perform a blank determination, and make any necessary correction.

$$\begin{aligned} \text{Each mL of 0.1 mol/L perchloric acid VS} \\ = 20.20 \text{ mg of } C_{21}H_{26}ClN_3OS \end{aligned}$$

Containers and storage Containers—Tight containers.
Storage—Light-resistant.

Perphenazine Tablets

ペルフェナジン錠

Perphenazine Tablets contain not less than 90.0% and not more than 110.0% of the labeled amount of perphenazine ($C_{21}H_{26}ClN_3OS$: 403.97).

Method of preparation Prepare as directed under Tablets, with Perphenazine.

Identification (1) Shake well a quantity of powdered Per-

phenazine Tablets, equivalent to 25 mg of Perphenazine according to the labeled amount, with 10 mL of methanol, and filter. Evaporate 2 mL of the filtrate on a water bath to dryness. With the residue, proceed as directed in the Identification (1) under Perphenazine.

(2) Add 5 mL of the filtrate obtained in the Identification (1) to 10 mL of a warm solution of 2,4,6-trinitrophenol in methanol (1 in 25), and proceed as directed in the Identification (2) under Perphenazine.

(3) Determine the absorption spectrum of the filtrate obtained in the Assay as directed under Ultraviolet-visible Spectrophotometry <2.24>: it exhibits a maximum between 309 nm and 313 nm. Add 30 mL of methanol to another 10 mL of the filtrate, and determine the absorption spectrum: it exhibits a maximum between 256 nm and 260 nm.

Uniformity of dosage units <6.02> Perform the test according to the following method: it meets the requirement of the Content uniformity test.

Disintegrate 1 Perphenazine Tablet by shaking with 5 mL of water, shake well with 70 mL of methanol, and add methanol to make exactly 100 mL. Centrifuge this solution, pipet V mL of the supernatant liquid, add methanol to make exactly V' mL of a solution containing about 4 μ g of perphenazine ($C_{21}H_{26}ClN_3OS$) in each mL, and use this solution as the sample solution. Separately, weigh accurately about 10 mg of Perphenazine RS, previously dried in vacuum over phosphorus (V) oxide at 65°C for 4 hours, dissolve in methanol to make exactly 250 mL. Pipet 5 mL of this solution, add methanol to make exactly 50 mL, and use this solution as the standard solution. Determine the absorbances, A_T and A_S , of the sample solution and standard solution at 258 nm as directed under Ultraviolet-visible Spectrophotometry <2.24>.

$$\begin{aligned} \text{Amount (mg) of perphenazine } (C_{21}H_{26}ClN_3OS) \\ = M_S \times A_T/A_S \times V'/V \times 1/25 \end{aligned}$$

M_S : Amount (mg) of Perphenazine RS

Dissolution <6.10> When the test is performed at 100 revolutions per minute according to the Paddle method, using 900 mL of 2nd fluid for dissolution test as the dissolution medium, the dissolution rate in 90 minutes of Perphenazine Tablets is not less than 70%.

Start the test with 1 tablet of Perphenazine Tablets, withdraw not less than 20 mL of the medium at the specified minute after starting the test, and filter through a membrane filter with a pore size not exceeding 0.8 μ m. Discard the first 10 mL of the filtrate, and use the subsequent filtrate as the sample solution. Separately, weigh accurately about 10 mg of Perphenazine RS, previously dried in vacuum with phosphorus (V) oxide at 65°C for 4 hours, dissolve in 5 mL of 0.1 mol/L hydrochloric acid TS, and add the dissolution medium to make exactly 250 mL. Pipet 5 mL of this solution, add the dissolution medium to make exactly 100 mL, and use this solution as the standard solution. Determine the absorbances, A_T and A_S , of the sample solution and standard solution at 255 nm as directed under Ultraviolet-visible Spectrophotometry <2.24>. The dissolution rate of Perphenazine Tablets in 90 minutes is not less than 70%.

$$\begin{aligned} \text{Dissolution rate (\%)} \text{ with respect to the labeled amount} \\ \text{of perphenazine } (C_{21}H_{26}ClN_3OS) \\ = M_S \times A_T/A_S \times 1/C \times 36 \end{aligned}$$

M_S : Amount (mg) of Perphenazine RS

C: Labeled amount (mg) of perphenazine ($C_{21}H_{26}ClN_3OS$) in 1 tablet

Assay Weigh accurately and powder not less than 20 Perphenazine Tablets. Weigh accurately a portion of the powder, equivalent to about 4 mg of perphenazine ($C_{21}H_{26}ClN_3OS$), add 70 mL of methanol, shake well, and add methanol to make exactly 100 mL. Filter the solution, and discard the first 20 mL of the filtrate. Pipet 5 mL of the subsequent filtrate, add methanol to make exactly 50 mL, and use this solution as the sample solution. Weigh accurately about 10 mg of Perphenazine RS, previously dried in vacuum over phosphorus (V) oxide at 65°C for 4 hours, and dissolve in methanol to make exactly 250 mL. Pipet 5 mL of this solution, add methanol to make exactly 50 mL, and use this solution as the standard solution. Determine the absorbances, A_T and A_S , of the sample solution and the standard solution at 258 nm as directed under Ultraviolet-visible Spectrophotometry <2.24>.

$$\begin{aligned} &\text{Amount (mg) of perphenazine (C}_{21}\text{H}_{26}\text{ClN}_3\text{OS)} \\ &= M_S \times A_T / A_S \times 2/5 \end{aligned}$$

M_S : Amount (mg) of Perphenazine RS

Containers and storage Containers—Tight containers.
Storage—Light-resistant.

Perphenazine Maleate

ペルフェナジンマレイン酸塩

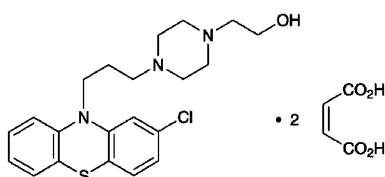

$C_{21}H_{26}ClN_3OS \cdot 2C_4H_4O_4$: 636.11
2-[4-[3-(2-Chloro-10*H*-phenothiazin-10-yl)propyl]piperazin-1-yl]ethanol dimaleate
[58-39-9, Perphenazine]

Perphenazine Maleate, when dried, contains not less than 98.0% of $C_{21}H_{26}ClN_3OS \cdot 2C_4H_4O_4$.

Description Perphenazine Maleate occurs as a white to light yellow powder. It is odorless.

It is sparingly soluble in acetic acid (100), slightly soluble in water and in ethanol (95), and practically insoluble in chloroform.

It dissolves in dilute hydrochloric acid.

It is gradually colored by light.

Melting point: about 175°C (with decomposition).

Identification (1) Dissolve 8 mg of Perphenazine Maleate in 5 mL of sulfuric acid: a red color is produced, which becomes deep red-purple on warming.

(2) Dissolve 0.3 g of Perphenazine Maleate in 3 mL of dilute hydrochloric acid, add 2 mL of water and 3 mL of ammonia solution (28), shake, and extract with three 10-mL portions of chloroform. [Reserve the aqueous layer, and use for test (5)]. Evaporate the combined chloroform extracts on a water bath to dryness, dissolve the residue in 20 mL of

methanol, and pour into 10 mL of a warm solution of 2,4,6-trinitrophenol in methanol (1 in 25). Allow to stand for 4 hours, collect the crystals, wash with a small amount of methanol, and dry at 105°C for 1 hour: the crystals melt <2.60> between 237°C and 244°C (with decomposition).

(3) Determine the absorption spectrum of a solution of Perphenazine Maleate (1 in 20,000) as directed under Ultraviolet-visible Spectrophotometry <2.24>, and compare the spectrum with the Reference Spectrum 1: both spectra exhibit similar intensities of absorption at the same wavelengths. Separately, to 10 mL of the solution add 30 mL of water. Determine the absorption spectrum of the solution as directed under Ultraviolet-visible Spectrophotometry <2.24>, and compare the spectrum with the Reference Spectrum 2: both spectra exhibit similar intensities of absorption at the same wavelengths.

(4) Perform the test with Perphenazine Maleate as directed under Flame Coloration Test <1.04> (2): a green color appears.

(5) Evaporate the aqueous layer reserved in (2) to dryness. To the residue add 1 mL of dilute sulfuric acid and 5 mL of water, and extract with four 25-mL portions of diethyl ether. Combine the diethyl ether extracts, and evaporate in a water bath at about 35°C with the aid of a current of air: the residue melts <2.60> between 128°C and 136°C.

Purity (1) Heavy metals <1.07>—Proceed with 2.0 g of perphenazine maleate according to Method 2, and perform the test. Prepare the control solution with 2.0 mL of Standard Lead Solution (not more than 10 ppm).

(2) Arsenic <1.11>—Prepare the test solution with 1.0 g of Perphenazine Maleate according to Method 3, and perform the test (not more than 2 ppm).

Loss on drying <2.41> Not more than 0.5% (1 g, 105°C, 3 hours).

Residue on ignition <2.44> Not more than 0.1% (1 g).

Assay Weigh accurately about 0.5 g of Perphenazine Maleate, previously dried, dissolve in 70 mL of acetic acid (100), and titrate <2.50> with 0.1 mol/L perchloric acid VS until the color of the solution changes from purple through blue to blue-green (indicator: 3 drops of crystal violet TS). Perform a blank determination, and make any necessary correction.

$$\begin{aligned} &\text{Each mL of 0.1 mol/L perchloric acid VS} \\ &= 31.81 \text{ mg of } C_{21}H_{26}ClN_3OS \cdot 2C_4H_4O_4 \end{aligned}$$

Containers and storage Containers—Well-closed containers.

Storage—Light-resistant.

Perphenazine Maleate Tablets

ペルフェナジンマレイン酸塩錠

Perphenazine Maleate Tablets contain not less than 93.0% and not more than 107.0% of the labeled amount of perphenazine maleate ($C_{21}H_{26}ClN_3OS \cdot 2C_4H_4O_4$: 636.11).

Method of preparation Prepare as directed under Tablets, with Perphenazine Maleate.

Identification (1) Shake a quantity of powdered Perphenazine Maleate Tablets, equivalent to 0.04 g of Perphenazine Maleate according to the labeled amount, with 3 mL of dilute hydrochloric acid and 30 mL of water, centrifuge, filter the supernatant liquid, add 3 mL of ammonia solution (28) to the filtrate, and extract with three 10-mL portions of chloroform. [Reserve the aqueous layer, and use for test (4).] Wash the combined chloroform extracts with two 5-mL portions of water, and separate the chloroform layer. Evaporate 6 mL of the chloroform solution on a water bath to dryness. Proceed with the residue as directed in the Identification (1) under Perphenazine Maleate.

(2) Evaporate 20 mL of the chloroform solution obtained in (1) on a water bath to dryness, dissolve the residue in 20 mL of methanol, and filter, if necessary. Warm the filtrate, add 5 mL of a warm solution of 2,4,6-trinitrophenol in methanol (1 in 25), allow to stand for 4 hours, and proceed as directed in the Identification (2) under Perphenazine Maleate.

(3) To 2 mL of the filtrate obtained in the Assay add water to make 50 mL. Determine the absorption spectrum of the solution as directed under Ultraviolet-visible Spectrophotometry <2.24>: it exhibits maxima between 253 nm and 257 nm and between 303 nm and 313 nm.

(4) Filter, if necessary, the aqueous layer reserved in (1), evaporate the filtrate to make about 5 mL, add 2 mL of dilute sulfuric acid, and extract with two 10-mL portions of diethyl ether. Combine the diethyl ether extracts, evaporate on a water bath to dryness, dissolve the residue in 5 mL of sulfuric acid TS, and add 1 to 2 drops of potassium permanganate TS: the red color of potassium permanganate TS fades immediately.

Uniformity of dosage units <6.02> Perform the test according to the following method: it meets the requirement of the Content uniformity test.

Disintegrate 1 tablet of Perphenazine Maleate Tablets by shaking with 15 mL of 0.1 mol/L hydrochloric acid TS, shake vigorously with 50 mL of methanol, add water to make exactly 100 mL, and centrifuge. Pipet V mL of the supernatant liquid, add water to make exactly V' mL of a solution containing about $6 \mu\text{g}$ of perphenazine maleate ($\text{C}_{21}\text{H}_{26}\text{ClN}_3\text{OS}\cdot 2\text{C}_4\text{H}_4\text{O}_4$) in each mL, and use this solution as the sample solution. Separately, weigh accurately 30 mg of perphenazine maleate for assay, previously dried at 105°C for 3 hours, dissolve in 15 mL of 0.1 mol/L hydrochloric acid TS and 50 mL of methanol, and add water to make exactly 100 mL. Pipet 5 mL of this solution, add 3 mL of 0.1 mol/L hydrochloric acid TS, 10 mL of methanol and water to make exactly 250 mL, and use this solution as the standard solution. Determine the absorbances, A_T and A_S , of the sample solution and the standard solution at 255 nm as directed under Ultraviolet-visible Spectrophotometry <2.24>, using water as the blank.

$$\begin{aligned} &\text{Amount (mg) of perphenazine maleate} \\ &(\text{C}_{21}\text{H}_{26}\text{ClN}_3\text{OS}\cdot 2\text{C}_4\text{H}_4\text{O}_4) \\ &= M_S \times A_T/A_S \times V'/V \times 1/50 \end{aligned}$$

M_S : Amount (mg) of perphenazine maleate for assay

Dissolution <6.10> When the test is performed at 75 revolutions per minute according to the Paddle method, using 900 mL of 2nd fluid for dissolution test as the dissolution medium, the dissolution rate in 30 minutes of Perphenazine

Maleate Tablets is not less than 70%.

Conduct this procedure without exposure to light. Start the test with 1 tablet of Perphenazine Maleate Tablets, withdraw not less than 20 mL of the medium at the specified minute after starting the test, and filter through a membrane filter with a pore size not exceeding $0.45 \mu\text{m}$. Discard the first 10 mL of the filtrate, pipet V mL of the subsequent filtrate, add the dissolution medium to make exactly V' mL so that each mL contains about $3.5 \mu\text{g}$ of perphenazine maleate ($\text{C}_{21}\text{H}_{26}\text{ClN}_3\text{OS}\cdot 2\text{C}_4\text{H}_4\text{O}_4$) according to the labeled amount, and use this solution as the sample solution. Separately, weigh accurately about 28 mg of perphenazine maleate for assay, previously dried at 105°C for 3 hours, dissolve in 10 mL of 0.1 mol/L hydrochloric acid TS, and add the dissolution medium to make exactly 200 mL. Pipet 5 mL of this solution, add the dissolution medium to make exactly 200 mL, and use this solution as the standard solution. Determine the absorbances, A_T and A_S , at 255 nm of the sample solution and standard solution as directed under Ultraviolet-visible Spectrophotometry <2.24>.

$$\begin{aligned} &\text{Dissolution rate (\%)} \text{ with respect to the labeled amount} \\ &\text{of perphenazine maleate } (\text{C}_{21}\text{H}_{26}\text{ClN}_3\text{OS}\cdot 2\text{C}_4\text{H}_4\text{O}_4) \\ &= M_S \times A_T/A_S \times V'/V \times 1/C \times 45/4 \end{aligned}$$

M_S : Amount (mg) of perphenazine maleate for assay

C : Labeled amount (mg) of perphenazine maleate ($\text{C}_{21}\text{H}_{26}\text{ClN}_3\text{OS}\cdot 2\text{C}_4\text{H}_4\text{O}_4$) in 1 tablet

Assay Weigh accurately and powder not less than 20 Perphenazine Maleate Tablets. Weigh accurately a portion of the powder, equivalent to about 40 mg of perphenazine maleate ($\text{C}_{21}\text{H}_{26}\text{ClN}_3\text{OS}\cdot 2\text{C}_4\text{H}_4\text{O}_4$), shake well with 15 mL of 1 mol/L hydrochloric acid TS and 50 mL of methanol, add water to make exactly 100 mL, and filter. Discard the first 20 mL of the filtrate, measure exactly 5 mL of the subsequent filtrate, add water to make exactly 250 mL, and use this solution as the sample solution. Separately, weigh accurately about 40 mg of perphenazine maleate for assay, previously dried at 105°C for 3 hours, dissolve in 15 mL of 1 mol/L hydrochloric acid TS and 50 mL of methanol, and add water to make exactly 100 mL. Pipet 5 mL of this solution, add water to make exactly 250 mL, and use this solution as the standard solution. Determine the absorbances, A_T and A_S , of the sample solution and the standard solution at 255 nm as directed under Ultraviolet-visible Spectrophotometry <2.24>, using water as the blank.

$$\begin{aligned} &\text{Amount (mg) of perphenazine maleate} \\ &(\text{C}_{21}\text{H}_{26}\text{ClN}_3\text{OS}\cdot 2\text{C}_4\text{H}_4\text{O}_4) \\ &= M_S \times A_T/A_S \end{aligned}$$

M_S : Amount (mg) of perphenazine maleate for assay

Containers and storage Containers—Tight containers. Storage—Light-resistant.

Adsorbed Purified Pertussis Vaccine

沈降精製百日せきワクチン

Adsorbed Purified Pertussis Vaccine is a liquid for injection prepared by adding an aluminum salt to a liquid containing the protective antigen of *Bordetella pertussis* to make the antigen insoluble.

It conforms to the requirements of Adsorbed Purified Pertussis Vaccine in the Minimum Requirements for Biological Products.

Description Adsorbed Purified Pertussis Vaccine forms a homogeneous, white turbidity on shaking.

Pethidine Hydrochloride

Operidine

ペチジン塩酸塩

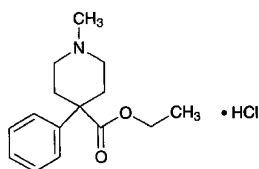

$C_{15}H_{21}NO_2 \cdot HCl$: 283.79

Ethyl 1-methyl-4-phenylpiperidine-4-carboxylate monohydrochloride

[50-13-5]

Pethidine Hydrochloride, when dried, contains not less than 98.0% of $C_{15}H_{21}NO_2 \cdot HCl$.

Description Pethidine Hydrochloride occurs as a white, crystalline powder.

It is very soluble in water and in acetic acid (100), freely soluble in ethanol (95), sparingly soluble in acetic anhydride, and practically insoluble in diethyl ether.

The pH of a solution dissolved 1.0 g of Pethidine Hydrochloride in 20 mL of water is between 3.8 and 5.8.

Identification (1) Determine the absorption spectrum of a solution of Pethidine Hydrochloride (1 in 2000) as directed under Ultraviolet-visible Spectrophotometry <2.24>, and compare the spectrum with the Reference Spectrum: both spectra exhibit similar intensities of absorption at the same wavelengths.

(2) Determine the infrared absorption spectrum of Pethidine Hydrochloride, previously dried, as directed in the potassium bromide disk method under Infrared Spectrophotometry <2.25>, and compare the spectrum with the Reference Spectrum: both spectra exhibit similar intensities of absorption at the same wave numbers.

(3) A solution of Pethidine Hydrochloride (1 in 50) responds to Qualitative Tests <1.09> (2) for chloride.

Melting point <2.60> 187 – 189°C

Purity (1) Clarity and color of solution—Dissolve 1.0 g

of Pethidine Hydrochloride in 10 mL of water: the solution is clear and colorless.

(2) Sulfate <1.14>—Perform the test with 0.20 g of Pethidine Hydrochloride. Prepare the control solution with 1.0 mL of 0.005 mol/L sulfuric acid VS (not more than 0.240%).

(3) Related substances—Dissolve 0.05 g of Pethidine Hydrochloride in 20 mL of the mobile phase, and use this solution as the sample solution. Pipet 1 mL of the sample solution, add the mobile phase to make exactly 100 mL, and use this solution as the standard solution. Perform the test with exactly 20 μ L each of the sample solution and standard solution as directed under Liquid Chromatography <2.01> according to the following conditions. Determine each peak area obtained from both solutions by the automatic integration method: the total area of the peaks other than pethidine from the sample solution is not larger than the peak area of pethidine from the standard solution.

Operating conditions—

Detector: An ultraviolet absorption photometer (wavelength: 257 nm).

Column: A stainless steel column 4.6 mm in inside diameter and 15 cm in length, packed with octadecylsilanized silica gel for liquid chromatography (5 μ m in particle diameter).

Column temperature: A constant temperature of about 40°C.

Mobile phase: Dissolve 2.0 g of sodium lauryl sulfate in 1000 mL of diluted phosphoric acid (1 in 1000), adjust the pH to 3.0 with sodium hydroxide TS, and to 550 mL of this solution add 450 mL of acetonitrile.

Flow rate: Adjust the flow rate so that the retention time of pethidine is about 7 minutes.

Time span of measurement: About 2 times as long as the retention time of pethidine beginning after the solvent peak.

System suitability—

Test for required detection: To exactly 2 mL of the standard solution add the mobile phase to make exactly 20 mL. Confirm that the peak area of pethidine obtained from 20 μ L of this solution is equivalent to 5 to 15% of that from 20 μ L of the standard solution.

System performance: To 2 mL each of the sample solution and a solution of isoamyl parahydroxybenzoate in the mobile phase (1 in 50,000) add the mobile phase to make 10 mL. When the procedure is run with 20 μ L of this solution according to the above operating conditions, pethidine and isoamyl parahydroxybenzoate are eluted in this order with the resolution between these peaks being not less than 2.0.

System repeatability: When the test is repeated 6 times with 20 μ L of the standard solution under the above operating conditions, the relative standard deviation of the peak area of pethidine is not more than 2.0%.

Loss on drying <2.41> Not more than 0.5% (1 g, 105°C, 3 hours).

Residue on ignition <2.44> Not more than 0.1% (0.5 g).

Assay Weigh accurately about 0.5 g of Pethidine Hydrochloride, previously dried, dissolve in 50 mL of a mixture of acetic anhydride and acetic acid (100) (7:3), and titrate <2.50> with 0.1 mol/L perchloric acid VS (potentiometric titration). Perform a blank determination, and make any necessary correction.

Each mL of 0.1 mol/L perchloric acid VS
= 28.38 mg of $C_{15}H_{21}NO_2 \cdot HCl$

Containers and storage Containers—Tight containers.
Storage—Light-resistant.

Pethidine Hydrochloride Injection

Operridine Injection

ペチジン塩酸塩注射液

Pethidine Hydrochloride Injection is an aqueous solution for injection.

It contains not less than 95.0% and not more than 105.0% of the labeled amount of pethidine hydrochloride ($C_{15}H_{21}NO_2 \cdot HCl$: 283.79).

Method of preparation Prepare as directed under Injections, with Pethidine Hydrochloride.

Description Pethidine Hydrochloride Injection is a clear, colorless liquid.

It is affected by light.
pH 4.0 – 6.0

Identification Take a volume of Pethidine Hydrochloride Injection equivalent to 0.1 g of Pethidine Hydrochloride according to the labeled amount, and add water to make 200 mL. Determine the absorption spectrum of this solution as directed under Ultraviolet-visible Spectrophotometry <2.24>: it exhibits maxima between 250 nm and 254 nm, between 255 nm and 259 nm, and between 261 nm and 265 nm.

Bacterial endotoxins <4.01> Less than 6.0 EU/mg.

Extractable volume <6.05> It meets the requirement.

Foreign insoluble matter <6.06> Perform the test according to Method 1: it meets the requirement.

Insoluble particulate matter <6.07> It meets the requirement.

Sterility <4.06> Perform the test according to the Membrane filtration method: it meets the requirement.

Assay Measure exactly a volume of Pethidine Hydrochloride Injection, equivalent to about 0.1 g of pethidine hydrochloride ($C_{15}H_{21}NO_2 \cdot HCl$), add exactly 10 mL of the internal standard solution, and add the mobile phase to make 50 mL. To 5 mL of this solution add the mobile phase to make 20 mL, and use this solution as the sample solution. Separately, weigh accurately about 0.1 g of pethidine hydrochloride for assay, previously dried at 105°C for 3 hours, add exactly 10 mL of the internal standard solution, and add the mobile phase to make 50 mL. To 5 mL of this solution add the mobile phase to make 20 mL, and use this solution as the standard solution. Perform the test with 20 μ L of the sample solution and standard solution as directed under Liquid Chromatography <2.01> according to the following conditions, and calculate the ratios, Q_T and Q_S , of the peak area of pethidine to that of the internal standard.

Amount (mg) of pethidine hydrochloride ($C_{15}H_{21}NO_2 \cdot HCl$)
= $M_S \times Q_T / Q_S$

M_S : Amount (mg) of pethidine hydrochloride for assay

Internal standard solution—A solution of isoamyl parahydroxybenzoate in the mobile phase (1 in 12,500).

Operating conditions—

Detector: An ultraviolet absorption photometer (wavelength: 257 nm).

Column: A stainless steel column 4.6 mm in inside diameter and 15 cm in length, packed with octadecylsilanized silica gel for liquid chromatography (5 μ m in particle diameter).

Column temperature: A constant temperature of about 40°C.

Mobile phase: Dissolve 2.0 g of sodium lauryl sulfate in 1000 mL of diluted phosphoric acid (1 in 1000), adjust the pH to 3.0 with sodium hydroxide TS, and to 550 mL of this solution add 450 mL of acetonitrile.

Flow rate: Adjust the flow rate so that the retention time of pethidine is about 7 minutes.

System suitability—

System performance: When the procedure is run with 20 μ L of the standard solution under the above operating conditions, pethidine and the internal standard are eluted in this order with the resolution between these peaks being not less than 2.0.

System repeatability: When the test is repeated 6 times with 20 μ L of the standard solution under the above operating conditions, the relative standard deviation of the ratios of the peak area of pethidine to that of the internal standard is not more than 1.0%.

Containers and storage Containers—Hermetic containers, and colored containers may be used.

Storage—Light-resistant.

Hydrophilic Petrolatum

親水ワセリン

Method of preparation

White Beeswax	80 g
Stearyl Alcohol or Cetanol	30 g
Cholesterol	30 g
White Petrolatum	a sufficient quantity
To make 1000 g	

Melt and mix Stearyl Alcohol or Cetanol, White Beeswax and White Petrolatum on a water bath. Add Cholesterol, and melt completely by stirring. Stop warming, and stir until the mixture congeals.

Description Hydrophilic Petrolatum is white in color. It has a slight, characteristic odor.

When mixed with an equal volume of water, it retains the consistency of ointment.

Containers and storage Containers—Tight containers.

White Petrolatum

白色ワセリン

White Petrolatum is a decolorized and purified mixture of hydrocarbons obtained from petroleum.

Description White Petrolatum is a white to pale yellow, homogeneous, unctuous mass. It is odorless and tasteless.

It is practically insoluble in water, in ethanol (95) and in ethanol (99.5).

It dissolves in diethyl ether making a clear liquid or producing slight insoluble substances.

It becomes a clear liquid when warmed.

Melting point <2.60> 38 – 60°C (Method 3).

Purity (1) Color—Melt White Petrolatum by warming, and pour 5 mL of it into a test tube, and keep the content in a liquid condition: the liquid has no more color than the following control solution, when observed transversely from side against a white background.

Control solution: Add 3.4 mL of water to 1.6 mL of Iron (III) Chloride CS.

(2) Acidity or alkalinity—To 35.0 g of White Petrolatum add 100 mL of hot water, shake vigorously for 5 minutes, and then draw off the aqueous layer. Treat the White Petrolatum layer in the same manner using two 50-mL portions of hot water. To the combined aqueous layer add 1 drop of phenolphthalein TS, and boil: no red color is produced. Further add 2 drops of methyl orange TS: no red color is produced.

(3) Heavy metals <1.07>—Proceed with 1.0 g of White Petrolatum according to Method 2, and perform the test. Prepare the control solution with 3.0 mL of Standard Lead Solution (not more than 30 ppm).

(4) Arsenic <1.11>—Prepare the test solution with 1.0 g of White Petrolatum, according to Method 3, and perform the test. Add 10 mL of a solution of magnesium nitrate hexahydrate in ethanol (95) (1 in 50), then add 1.5 mL of hydrogen peroxide (30), and fire to burn (not more than 2 ppm).

(5) Sulfur compound—To 4.0 g of White Petrolatum add 2 mL of ethanol (99.5) and 2 drops of sodium hydroxide solution (1 in 5) saturated with lead (II) oxide, warm the mixture for 10 minutes at about 70°C with frequent shaking, and allow to cool: no dark color is produced.

(6) Organic acids—To 100 mL of dilute ethanol add 1 drop of phenolphthalein TS, and titrate with 0.01 mol/L sodium hydroxide VS, until the color of the solution changes to light red. Mix this solution with 20.0 g of White Petrolatum, and boil for 10 minutes under a reflux condenser. Add 2 to 3 drops of phenolphthalein TS to the mixture and 0.40 mL of 0.1 mol/L sodium hydroxide VS with vigorous shaking: the color of the solution remains red.

(7) Fats and fatty oils or resins—To 10.0 g of White Petrolatum add 50 mL of sodium hydroxide solution (1 in 5), and boil for 30 minutes under a reflux condenser. Cool the mixture, separate the aqueous layer, and filter, if necessary. To the aqueous layer add 200 mL of dilute sulfuric acid: neither oily matter nor precipitate is produced.

Residue on ignition <2.44> Not more than 0.05% (2 g).

Containers and storage Containers—Tight containers.

Yellow Petrolatum

黄色ワセリン

Yellow Petrolatum is a purified mixture of hydrocarbons obtained from petroleum.

Description Yellow Petrolatum occurs as a yellow, homogeneous, unctuous mass. It is odorless and tasteless.

It is slightly soluble in ethanol (95), and practically insoluble in water.

It dissolves in diethyl ether, in petroleum benzine and in turpentine oil, making a clear liquid or producing slight insoluble substances.

It becomes a yellow, clear liquid with slight fluorescence when warmed.

Melting point <2.60> 38 – 60°C (Method 3).

Purity (1) Color—Melt Yellow Petrolatum by warming, and pour 5 mL of it into a test tube, and keep the content in a liquid condition: the liquid has no more color than the following control solution, when observed transversely from side against a white background.

Control solution: To 3.8 mL of Iron (III) Chloride CS add 1.2 mL of Cobalt (II) Chloride CS.

(2) Acidity or alkalinity—To 35.0 g of Yellow Petrolatum add 100 mL of hot water, shake vigorously for 5 minutes, and then draw off the aqueous layer. Treat the Yellow Petrolatum layer in the same manner using two 50-mL portions of hot water. To the combined aqueous layer add 1 drop of phenolphthalein TS, and boil: no red color is produced. Further add 2 drops of methyl orange TS: no red color is produced.

(3) Heavy metals <1.07>—Proceed with 1.0 g of Yellow Petrolatum according to Method 2, and perform the test. Prepare the control solution with 3.0 mL of Standard Lead Solution (not more than 30 ppm).

(4) Arsenic <1.11>—Prepare the test solution with 1.0 g of Yellow Petrolatum, according to Method 3, and perform the test. Add 10 mL of a solution of magnesium nitrate hexahydrate in ethanol (95) (1 in 50), then add 1.5 mL of hydrogen peroxide (30), and fire to burn (not more than 2 ppm).

(5) Sulfur compound—To 4.0 g of Yellow Petrolatum add 2 mL of ethanol (99.5) and 2 drops of sodium hydroxide solution (1 in 5) saturated with lead (II) oxide, warm the mixture for 10 minutes at about 70°C with frequent shaking, and allow to cool: no dark color is produced.

(6) Organic acids—To 100 mL of dilute ethanol add 1 drop of phenolphthalein TS, and titrate with 0.01 mol/L sodium hydroxide VS, until the color of the solution changes to light red. Mix this solution with 20.0 g of Yellow Petrolatum, and boil for 10 minutes under a reflux condenser. Add 2 to 3 drops of phenolphthalein TS to the mixture and 0.40 mL of 0.1 mol/L sodium hydroxide VS with vigorous shaking: the color of the solution remains red.

(7) Fats and fatty oils or resins—To 10.0 g of Yellow Petrolatum add 50 mL of sodium hydroxide solution (1 in 5), and boil for 30 minutes under a reflux condenser. Cool the mixture, separate the aqueous layer, and filter, if necessary. To the aqueous layer add 200 mL of dilute sulfuric acid: neither oily matter nor precipitate is produced.

Residue on ignition <2.44> Not more than 0.05% (2 g).

Containers and storage Containers—Tight containers.

Petroleum Benzin

石油ベンジン

Petroleum Benzin is a mixture of low-boiling point hydrocarbons from petroleum.

Description Petroleum Benzin occurs as a colorless, clear, volatile liquid. It shows no fluorescence. It has a characteristic odor.

It is miscible with ethanol (99.5) and with diethyl ether.

It is practically insoluble in water.

It is very flammable.

Specific gravity d_{20}^{20} : 0.65 – 0.71

Purity (1) Acid—Shake vigorously 10 mL of Petroleum Benzin with 5 mL of water for 2 minutes, and allow to stand: the separated aqueous layer does not change moistened blue litmus paper to red.

(2) Sulfur compounds and reducing substances—To 10 mL of Petroleum Benzin add 2.5 mL of ammonia-ethanol TS and 2 to 3 drops of silver nitrate TS, and warm the mixture at about 50°C for 5 minutes, protected from light: no brown color develops.

(3) Fatty oil and sulfur compounds—Drop and evaporate 10 mL of Petroleum Benzin in small portions on odorless filter paper spread on a previously warmed glass plate: no spot or no foreign odor is perceptible.

(4) Benzene—Warm 5 drops of Petroleum Benzin with 2 mL of sulfuric acid and 0.5 mL of nitric acid for about 10 minutes, allow to stand for 30 minutes, transfer the mixture to a porcelain dish, and dilute with water: no odor of nitrobenzene is perceptible.

(5) Residue on evaporation—Evaporate 140 mL of Petroleum Benzin on a water bath to dryness, and heat the residue at 105°C to constant mass: the mass is not more than 1 mg.

(6) Readily carbonizable substances—Shake vigorously 5 mL of Petroleum Benzin with 5 mL of sulfuric acid for readily carbonizable substances for 5 minutes in a Nessler tube, and allow to stand: the sulfuric acid layer has no more color than Matching Fluid A.

Distilling range <2.57> 50 – 80°C, not less than 90 vol%.

Containers and storage Containers—Tight containers.

Storage—Remote from fire, and not exceeding 30°C.

Phenethicillin Potassium

フェネチシリンカリウム

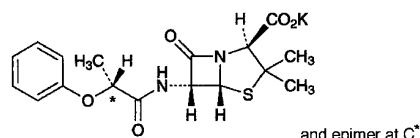

$C_{17}H_{19}KN_2O_5S$: 402.51

Monopotassium (2*S*,5*R*,6*R*)-3,3-dimethyl-7-oxo-6-[(2*RS*)-2-phenoxypropanoylamino]-4-thia-1-azabicyclo[3.2.0]heptane-2-carboxylate [132-93-4]

Phenethicillin Potassium contains not less than 1400 units and not more than 1480 units per mg, calculated on the dried basis. The potency of Phenethicillin Potassium is expressed as unit based on the amount of phenethicillin potassium ($C_{17}H_{19}KN_2O_5S$). One unit of Phenethicillin Potassium is equivalent to 0.68 μ g of phenethicillin potassium ($C_{17}H_{19}KN_2O_5S$).

Description Phenethicillin Potassium occurs as a white to light yellowish white crystalline powder.

It is freely soluble in water, and slightly soluble in ethanol (99.5).

Identification (1) Determine the absorption spectrum of a solution of Phenethicillin Potassium (1 in 5000) as directed under Ultraviolet-visible Spectrophotometry <2.24>, and compare the spectrum with the Reference Spectrum: both spectra exhibit similar intensities of absorption at the same wavelengths.

(2) Determine the infrared absorption spectrum of Phenethicillin Potassium as directed in the potassium bromide disk method under Infrared Spectrophotometry <2.25>, and compare the spectrum with the Reference Spectrum: both spectra exhibit similar intensities of absorption at the same wave numbers.

(3) Phenethicillin Potassium responds to Qualitative Tests <1.09> (1) for potassium salt.

Optical rotation <2.49> $[\alpha]_D^{20}$: +217 – +244° (1 g calculated on the dried basis, phosphate TS, 100 mL, 100 mm).

L- α -Phenethicillin potassium Dissolve about 50 mg of Phenethicillin Potassium in the mobile phase to make 50 mL, and use this solution as the sample solution. Perform the test with 10 μ L of the sample solution as directed under Liquid Chromatography <2.01> according to the following conditions, and determine the peak areas, A_D and A_L , of D- α -phenethicillin and L- α -phenethicillin by the automatic integration method: $A_L/(A_D + A_L)$ is between 0.50 and 0.70.

Operating conditions—

Detector: An ultraviolet absorption photometer (wavelength: 254 nm).

Column: A stainless steel column 6 mm in inside diameter and 15 cm in length, packed with octadecylsilanized silica gel for liquid chromatography (5 μ m in particle diameter).

Column temperature: A constant temperature of about 30°C.

Mobile phase: Adjust the pH of a mixture of a solution of

diammonium hydrogen phosphate (1 in 150) and acetonitrile (41:10) to 7.0 with phosphoric acid.

Flow rate: Adjust the flow rate so that the retention time of L- α -phenethicillin is about 25 minutes.

System suitability—

System performance: When the procedure is run with 10 μ L of the sample solution under the above operating conditions, D- α -phenethicillin and L- α -phenethicillin are eluted in this order with the resolution between these peaks being not less than 1.5.

System repeatability: When the test is repeated 6 times with 10 μ L of the sample solution under the above operating conditions, the relative standard deviation of the peak area of L- α -phenethicillin is not more than 2.0%.

Purity (1) Heavy metals <1.07>—Proceed with 1.0 g of Phenethicillin Potassium according to Method 2, and perform the test. Prepare the control solution with 1.0 mL of Standard Lead Solution (not more than 10 ppm).

(2) Arsenic <1.11>—Prepare the test solution with 1.0 g of Phenethicillin Potassium according to Method 4 and, perform the test (not more than 2 ppm).

(3) Related substances—Dissolve 50 mg of Phenethicillin Potassium in 50 mL of the mobile, and use this solution as the sample solution. Pipet 1 mL of the sample solution, add the mobile phase to make exactly 100 mL, and use this solution as the standard solution. Perform the test with exactly 10 μ L each of the sample solution and standard solution as directed under Liquid Chromatography <2.01> according to the following conditions, and determine each peak area by the automatic integration method: the total of the peak areas other than D- α -phenethicillin and L- α -phenethicillin obtained from the sample solution is not larger than 5 times the total of the peak areas of D- α -phenethicillin and L- α -phenethicillin from the standard solution.

Operating conditions—

Detector, column, column temperature, mobile phase, and flow rate: Proceed as directed in the operating conditions in the L- α -Phenethicillin potassium.

Time span of measurement: About 1.5 times as long as the retention time of L- α -phenethicillin.

System suitability—

Test for required detectability: Measure exactly 2 mL of the standard solution, and add the mobile phase to make exactly 10 mL. Confirm that the peak area of L- α -phenethicillin obtained from 10 μ L of this solution is equivalent to 14 to 26% of that from 10 μ L of the standard solution.

System performance, and system repeatability: Proceed as directed in the system suitability in the L- α -Phenethicillin potassium.

Loss on drying <2.41> Not more than 1.0% (0.1 g, in vacuum, 60°C, 3 hours).

Assay Weigh accurately an amount of Phenethicillin Potassium and dried Phenethicillin Potassium RS, equivalent to about 40,000 units, dissolve each in phosphate buffer solution, pH 6.0 to make exactly 20 mL, and use these solutions as the sample solution and the standard solution, respectively. Pipet 2 mL each of these solutions in 100-mL glass-stoppered flasks, add 2.0 mL of sodium hydroxide TS to them, and allow to stand for exactly 15 minutes. To them add 2.0 mL of diluted hydrochloric acid (1 in 10) and exactly 10 mL of 0.005 mol/L iodine VS, and allow them to stand

for exactly 15 minutes. Add 0.2–0.5 mL of starch TS, and titrate <2.50> with 0.01 mol/L sodium thiosulfate VS until the color of the solution disappears. Separately, to exactly 2 mL each of the sample solution and standard solution add exactly 10 mL of 0.005 mol/L iodine VS, then proceed in the same manner as above without allowing to stand for 15 minutes as a blank determination, and make any necessary correction. Determine the volumes, V_T and V_S , of 0.005 mol/L iodine VS consumed in the sample solution and standard solution.

$$\text{Amount (unit) of } C_{17}H_{19}KN_2O_5S = M_S \times V_T/V_S$$

M_S : Amount (unit) of Phenethicillin Potassium RS

Containers and storage Containers—Well-closed containers.

Phenobarbital

フェノバルビタール

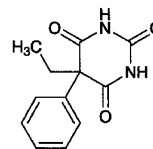

$C_{12}H_{12}N_2O_3$: 232.24

5-Ethyl-5-phenylpyrimidine-2,4,6-(1*H*,3*H*,5*H*)-trione
[50-06-6]

Phenobarbital, when dried, contains not less than 99.0% and not more than 101.0% of $C_{12}H_{12}N_2O_3$.

Description Phenobarbital occurs as white crystals or crystalline powder.

It is very soluble in *N,N*-dimethylformamide, freely soluble in ethanol (95) and in acetone, sparingly soluble in acetonitrile, and very slightly soluble in water.

It dissolves in sodium hydroxide TS.

The pH of a saturated solution of Phenobarbital is between 5.0 and 6.0.

Identification (1) Determine the absorption spectrum of a solution of Phenobarbital in boric acid-potassium chloride-sodium hydroxide buffer solution, pH 9.6 (1 in 100,000) as directed under Ultraviolet-visible Spectrophotometry <2.24>, and compare the spectrum with the Reference Spectrum: both spectra exhibit similar intensities of absorption at the same wavelengths.

(2) Determine the infrared absorption spectrum of Phenobarbital as directed in the potassium bromide disk method under Infrared Spectrophotometry <2.25>, and compare the spectrum with the Reference Spectrum: both spectra exhibit similar intensities of absorption at the same wave numbers.

Melting point <2.60> 175–179°C

Purity (1) Clarity and color of solution—Dissolve 0.5 g of Phenobarbital in 5 mL of sodium hydroxide TS: the solution is clear and colorless.

(2) Chloride <1.03>—Dissolve 0.30 g of Phenobarbital in 20 mL of acetone, and add 6 mL of dilute nitric acid and water to make 50 mL. Perform the test using this solution as

the test solution. Prepare the control solution as follows: take 0.30 mL of 0.01 mol/L hydrochloric acid VS, 20 mL of acetone and 6 mL of dilute nitric acid, and add water to make 50 mL (not more than 0.035%).

(3) Heavy metals <1.07>—Proceed with 1.0 g of Phenobarbital according to Method 2, and perform the test. Prepare the control solution with 2.0 mL of Standard Lead solution (not more than 20 ppm).

(4) Phenylbarbituric acid—Boil 1.0 g of Phenobarbital with 5 mL of ethanol (95) for 3 minutes: the solution is clear.

(5) Related substances—Dissolve 0.10 g of Phenobarbital in 100 mL of acetonitrile, and use this solution as the sample solution. Pipet 2 mL of the sample solution, add acetonitrile to make exactly 100 mL. Pipet 5 mL of this solution, add acetonitrile to make exactly 100 mL, and use this solution as the standard solution. Perform the test with exactly 10 μ L each of the sample solution and standard solution as directed under Liquid Chromatography <2.01> according to the following conditions, and determine each peak area of both solutions by the automatic integration method: the area of the peak other than phenobarbital obtained from the sample solution is not larger than the peak area of phenobarbital from the standard solution.

Operating conditions—

Detector: An ultraviolet absorption photometer (wavelength: 210 nm).

Column: A stainless steel column 4.6 mm in inside diameter and 15 cm in length, packed with octadecylsilanized silica gel for liquid chromatography (5 μ m in particle diameter).

Column temperature: A constant temperature of about 45°C.

Mobile phase: A mixture of water and acetonitrile (11:9).

Flow rate: Adjust the flow rate so that the retention time of phenobarbital is about 5 minutes.

Time span of measurement: About 12 times as long as the retention time of phenobarbital, beginning after the solvent peak.

System suitability—

Test for required detectability: Pipet 5 mL of the standard solution, and add acetonitrile to make exactly 20 mL. Confirm that the peak area of phenobarbital obtained with 10 μ L of this solution is equivalent to 20 to 30% of that with 10 μ L of the standard solution.

System performance: When the procedure is run with 10 μ L of the standard solution under the above operating conditions, the number of theoretical plates and the symmetry factor of the peak of phenobarbital are not less than 3000 and not more than 2.0, respectively.

System repeatability: When the test is repeated 6 times with 10 μ L of the standard solution under the above operating conditions, the relative standard deviation of the peak area of phenobarbital is not more than 3.0%.

Loss on drying <2.41> Not more than 1.0% (1 g, 105°C, 2 hours).

Residue on ignition <2.44> Not more than 0.1% (1 g).

Assay Weigh accurately about 0.5 g of Phenobarbital, previously dried, dissolve in 50 mL of *N,N*-dimethylformamide, and titrate <2.50> with 0.1 mol/L potassium hydroxide-ethanol VS until the color of the solution change from yellow to yellow-green (indicator: 1 mL of alizarin yellow GG-thymolphthalein TS). Perform a blank determination using a

mixture of 50 mL of *N,N*-dimethylformamide and 22 mL of ethanol (95), and make any necessary correction.

Each mL of 0.1 mol/L potassium hydroxide-ethanol VS = 23.22 mg of C₁₂H₁₂N₂O₃

Containers and storage Containers—Well-closed containers.

10% Phenobarbital Powder

Phenobarbital Powder

フェノバルビタール散 10%

10% Phenobarbital Powder contains not less than 9.3% and not more than 10.7% of phenobarbital (C₁₂H₁₂N₂O₃: 232.24).

Method of preparation

Phenobarbital	100 g
Starch, Lactose Hydrate or their mixture	a sufficient quantity
To make 1000 g	

Prepare as directed under Granules or Powders, with the above ingredients.

Identification (1) Determine the absorption spectrum of the sample solution obtained in the Assay as directed under Ultraviolet-visible Spectrophotometry <2.24>: it exhibits a maximum between 238 nm and 242 nm.

(2) To 6 g of 10% Phenobarbital Powder add 150 mL of ethanol, shake well, and filter. Condense the filtrate on a water bath to about 5 mL, add about 50 mL of water, filter to collect the formed crystals, and dry them at 105°C for 2 hours. Determine the infrared absorption spectrum of the crystals as directed in the potassium bromide disk method under Infrared Spectrophotometry <2.25>, and compare the spectrum with the Reference Spectrum: both spectra exhibit similar intensities of absorption at the same wave numbers.

Dissolution <6.10> When the test is performed at 50 revolutions per minute according to the Paddle method, using 900 mL of water as the dissolution medium, the dissolution rate in 30 minutes of 10% Phenobarbital Powder is not less than 80%.

Start the test with an accurately weighted about 0.3 g of 10% Phenobarbital Powder, withdraw not less than 20 mL of the medium at the specified minute after starting the test, and filter through a membrane filter with a pore size not exceeding 0.45 μ m. Discard the first 10 mL of the filtrate, pipet 5 mL of the subsequent filtrate, add exactly 10 mL of boric acid-potassium chloride-sodium hydroxide buffer solution, pH 9.6, and use this solution as the sample solution. Separately, weigh accurately about 17 mg of phenobarbital for assay, previously dried at 105°C for 2 hours, and dissolve in water to make exactly 100 mL. Pipet 5 mL of this solution, and add water to make exactly 25 mL. Pipet 5 mL of this solution, add exactly 10 mL of boric acid-potassium chloride-sodium hydroxide buffer solution, pH 9.6, and use this solution as the standard solution. Perform the test with the sample solution and standard solution as directed under

Ultraviolet-visible Spectrophotometry <2.24>, using a mixture of boric acid-potassium chloride-sodium hydroxide buffer solution, pH 9.6, and water (2:1) as the blank, and determine the absorbances, A_T and A_S , at 240 nm.

Dissolution rate (%) with respect to the labeled amount of phenobarbital ($C_{12}H_{12}N_2O_3$)

$$= M_S/M_T \times A_T/A_S \times 1/C \times 180$$

M_S : Amount (mg) of phenobarbital for assay

M_T : Amount (g) of 10% Phenobarbital Powder

C: Labeled amount (mg) of phenobarbital ($C_{12}H_{12}N_2O_3$) in 1 g

Assay Weigh accurately about 0.2 g of 10% Phenobarbital Powder, dissolve in a boric acid-potassium chloride-sodium hydroxide buffer solution, pH 9.6 to make exactly 100 mL. Pipet 5 mL of this solution, add a boric acid-potassium chloride-sodium hydroxide buffer solution, pH 9.6 to make exactly 100 mL, and use this solution as the sample solution. Separately, weigh accurately about 20 mg of phenobarbital for assay, previously dried at 105°C for 2 hours, and add a boric acid-potassium chloride-sodium hydroxide buffer solution, pH 9.6 to make exactly 100 mL. Pipet 5 mL of this solution, add a boric acid-potassium chloride-sodium hydroxide buffer solution, pH 9.6 to make exactly 100 mL, and use this solution as the standard solution. Perform the test with the sample solution and standard solution as directed under Ultraviolet-visible Spectrophotometry <2.24>, using a boric acid-potassium chloride-sodium hydroxide buffer solution, pH 9.6 as the blank, and determine the absorbances, A_T and A_S , at 240 nm.

Amount (mg) of phenobarbital ($C_{12}H_{12}N_2O_3$)

$$= M_S \times A_T/A_S$$

M_S : Amount (mg) of phenobarbital for assay

Containers and storage Containers—Well-closed containers.

Phenol

Carbolic Acid

フェノール

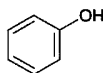

C_6H_6O : 94.11

Phenol

[108-95-2]

Phenol contains not less than 98.0% of C_6H_6O .

Description Phenol occurs as colorless to slightly red crystals or crystalline masses. It has a characteristic odor.

It is very soluble in ethanol (95) and in diethyl ether, and soluble in water.

Phenol (10 g) is liquefied by addition of 1 mL of water.

The color changes gradually through red to dark red by light or air.

It cauterizes the skin, turning it white.

Congealing point: about 40°C

Identification (1) Add 1 drop of iron (III) chloride TS to 10 mL of a solution of Phenol (1 in 100): a blue-purple color develops.

(2) Add bromine TS dropwise to 5 mL of a solution of Phenol (1 in 10,000): a white precipitate is produced, which at first dissolves with shaking, but becomes permanent as excess of the reagent is added.

Purity (1) Clarity and color of solution and acidity or alkalinity—Dissolve 1.0 g of Phenol in 15 mL of water: the solution is clear, and neutral or only faintly acid. Add 2 drops of methyl orange TS: no red color develops.

(2) Residue on evaporation—Weigh accurately about 5 g of Phenol, evaporate on a water bath, and dry the residue at 105°C for 1 hour: the mass is not more than 0.05% of the mass of the sample.

Assay Dissolve about 1.5 g of Phenol, accurately weighed, in water to make exactly 1000 mL. Transfer exactly 25 mL of this solution to an iodine flask, add exactly 30 mL of 0.05 mol/L bromine VS, then 5 mL of hydrochloric acid, and immediately stopper the flask. Shake the flask repeatedly for 30 minutes, allow to stand for 15 minutes, then add 7 mL of potassium iodide TS, at once stopper the flask, and shake well. Add 1 mL of chloroform, stopper the flask, and shake thoroughly. Titrate <2.50> the liberated iodine with 0.1 mol/L sodium thiosulfate VS (indicator: 1 mL of starch TS). Perform a blank determination.

Each mL of 0.05 mol/L bromine VS
= 1.569 mg of C_6H_6O

Containers and storage Containers—Tight containers.

Storage—Light-resistant.

Phenol for Disinfection

Carbolic Acid for Disinfection

消毒用フェノール

Phenol for Disinfection contains not less than 95.0% of phenol (C_6H_6O : 94.11).

Description Phenol for Disinfection occurs as colorless to slightly red crystals, crystalline masses, or liquid containing these crystals. It has a characteristic odor.

It is very soluble in ethanol (95) and in diethyl ether, and freely soluble in water.

Phenol for Disinfection (10 g) is liquefied by addition of 1 mL of water.

It cauterizes the skin, turning it white.

Congealing point: about 30°C.

Identification (1) To 10 mL of a solution of Phenol for Disinfection (1 in 100) add 1 drop of iron (III) chloride TS: a blue-purple color is produced.

(2) To 5 mL of a solution of Phenol for Disinfection (1 in 10,000) add bromine TS dropwise: a white precipitate is formed, and it dissolves at first upon shaking but becomes permanent as excess of the reagent is added.

Purity (1) Clarity of solution—Dissolve 1.0 g of Phenol for Disinfection in 15 mL of water: the solution is clear.

(2) Residue on evaporation—Weigh accurately about 5 g

of Phenol for Disinfection, evaporate on a water bath, and dry the residue at 105°C for 1 hour: the mass is not more than 0.10% of the mass of the sample.

Assay Dissolve about 1 g of Phenol for Disinfection, accurately weighed, in water to make exactly 1000 mL. Pipet 25 mL of the solution into an iodine flask, add exactly 30 mL of 0.05 mol/L bromine VS and 5 mL of hydrochloric acid, stopper immediately, shake for 30 minutes and allow to stand for 15 minutes. Add 7 mL of potassium iodide TS, stopper immediately, shake well, and titrate <2.50> the liberated iodine with 0.1 mol/L sodium thiosulfate VS (indicator: 1 mL of starch TS). Perform a blank determination.

Each mL of 0.05 mol/L bromine VS
= 1.569 mg of C₆H₆O

Containers and storage Containers—Tight containers.
Storage—Light-resistant.

Liquefied Phenol

Liquefied Carboic Acid

液状フェノール

Liquefied Phenol is Phenol maintained in a liquid condition by the presence of 10% of Water, Purified Water or Purified Water in Containers.

It contains not less than 88.0% of phenol (C₆H₆O: 94.11)

Description Liquefied Phenol is a colorless or slightly red-dish liquid. It has a characteristic odor.

It is miscible with ethanol (95), with diethyl ether and with glycerin.

A mixture of equal volumes of Liquefied Phenol and glycerin is miscible with water.

The color changes gradually to dark red on exposure to light or air.

It cauterizes the skin, turning it white.

Specific gravity d_{20}^{20} : about 1.065

Identification (1) Add 1 drop of iron (III) chloride TS to 10 mL of a solution of Liquefied Phenol (1 in 100): a blue-purple color develops.

(2) Add bromine TS dropwise to 5 mL of a solution of Liquefied Phenol (1 in 10,000): a white precipitate is produced, which at first dissolves with shaking, but becomes permanent as excess of the reagent is added.

Boiling point <2.57> Not more than 182°C.

Purity (1) Clarity and color of solution and acidity or alkalinity—Dissolve 1.0 g of Liquefied Phenol in 15 mL of water: the solution is clear, and neutral or only faintly acid. Add 2 drops of methyl orange TS: no red color develops.

(2) Residue on evaporation—Weigh accurately about 5 g of Liquefied Phenol, evaporate on a water bath, and dry the residue at 105°C for 1 hour: the mass is not more than 0.05% of the mass of the sample.

Assay Dissolve about 1.7 g of Liquefied Phenol, accurately weighed, in a water to make exactly 1000 mL. Transfer exactly 25 mL of this solution to an iodine flask, add exactly 30

mL of 0.05 mol/L bromine VS, then 5 mL of hydrochloric acid, and immediately stopper the flask. Shake the flask repeatedly for 30 minutes, allow to stand for 15 minutes, then add 7 mL of potassium iodide TS, at one stopper the flask tightly, and shake well. Add 1 mL of chloroform, stopper the flask, and shake thoroughly. Titrate <2.50> the liberated iodine with 0.1 mol/L sodium thiosulfate VS (indicator: 1 mL of starch TS). Perform a blank determination.

Each mL of 0.05 mol/L bromine VS
= 1.569 mg of C₆H₆O

Containers and storage Containers—Tight containers.
Storage—Light-resistant.

Dental Phenol with Camphor

歯科用フェノール・カンフル

Method of preparation

Phenol	35 g
<i>d</i> - or <i>dl</i> -Camphor	65 g

To make 100 g

Melt Phenol by warming, add *d*-Camphor or *dl*-Camphor, and mix.

Description Dental Phenol with Camphor is a colorless or light red liquid. It has a characteristic odor.

Containers and storage Containers—Tight containers.
Storage—Light-resistant.

Phenol and Zinc Oxide Liniment

フェノール・亜鉛華リニメント

Method of preparation

Liquefied Phenol	22 mL
Powdered Tragacanth	20 g
Carmellose Sodium	30 g
Glycerin	30 mL
Zinc Oxide	100 g

Purified Water or Purified

Water in Containers

a sufficient quantity

To make 1000 g

Mix Liquefied Phenol, Glycerin and Purified Water or Purified Water in Containers, add Powdered Tragacanth in small portions by stirring, and allow the mixture to stand overnight. To the mixture add Carmellose Sodium in small portions by stirring to make a pasty mass, add Zinc Oxide in small portions, and mix. Less than 5 g of Powdered Tragacanth or Carmellose Sodium can be replaced by each other to make 50 g in total.

Description Phenol and Zinc Oxide Liniment is a white, pasty mass. It has a slight odor of phenol.

Identification (1) Shake well 1 g of Phenol and Zinc Oxide Liniment with 10 mL of diethyl ether, and filter. To the filtrate add 10 mL of dilute sodium hydroxide TS, shake

well, and separate the water layer. To 1 mL of the water layer add 1 mL of sodium nitrite TS and 1 mL of dilute hydrochloric acid, shake, and add 3 mL of sodium hydroxide TS: a yellow color develops (phenol).

(2) Place 1 g of Phenol and Zinc Oxide Liniment in a porcelain crucible, heat gradually raising the temperature until the content is charred, and then ignite it strongly: a yellow color develops, and disappears on cooling. To the residue add 10 mL of water and 5 mL of dilute hydrochloric acid, shake well, and filter. To the filtrate add 2 to 3 drops of potassium hexacyanoferrate (II) TS: a white precipitate is produced (zinc oxide).

(3) Shake 0.5 g of Phenol and Zinc Oxide Liniment with 1 mL of water and 5 mL of chloroform, separate the chloroform layer, and use this solution as the sample solution. Separately, dissolve 0.01 g of phenol in 5 mL of chloroform, and use this solution as the standard solution. Perform the test with these solutions as directed under Thin-layer Chromatography <2.03>. Spot 5 μ L each of the sample solution and standard solution on a plate of silica gel for thin-layer chromatography. Develop the plate with a mixture of ethyl acetate, ethanol (99.5) and ammonia solution (28) (50:5:1) to a distance of about 10 cm, and air-dry the plate. Allow the plate to stand in iodine vapor: the spots obtained from the sample solution and the standard solution show the same *R_f* value.

Containers and storage Containers—Tight containers.

Phenolated Water

フェノール水

Phenolated Water contains not less than 1.8 w/v% and not more than 2.3 w/v% of phenol (C₆H₆O: 94.11).

Method of preparation

Liquefied Phenol	22 mL
Water, Purified Water or Purified	
Water in Containers	a sufficient quantity
To make 1000 mL	

Mix the above ingredients.

Description Phenolated Water is a colorless, clear liquid, having the odor of phenol.

Identification (1) Add 1 drop of iron (III) chloride TS to 10 mL of Phenolated Water: a blue-purple color develops.

(2) To 5 mL of a solution of Phenolated Water (1 in 200) add bromine TS dropwise: a white precipitate is formed, and it dissolves at first upon shaking but becomes permanent as excess of the reagent is added.

Assay Take exactly 2 mL of Phenolated Water into an iodine flask, add 25 mL of water, then add exactly 40 mL of 0.05 mol/L bromine VS and 5 mL of hydrochloric acid, stopper immediately, shake for 30 minutes, and allow to stand for 15 minutes. Add 7 mL of potassium iodide TS, stopper tightly at once, shake well, and titrate <2.50> the liberated iodine with 0.1 mol/L sodium thiosulfate VS (indicator: 1 mL of starch TS). Perform a blank determination.

Each mL of 0.05 mol/L bromine VS
= 1.569 mg of C₆H₆O

Containers and storage Containers—Tight containers.

Phenolated Water for Disinfection

消毒用フェノール水

Phenolated Water for Disinfection contains not less than 2.8 w/v% and not more than 3.3 w/v% of phenol (C₆H₆O: 94.11).

Method of preparation

Phenol for Disinfection	31 g
Water, Purified Water or Purified	
Water in Containers	a sufficient quantity
To make 1000 mL	

Mix the above ingredients.

Description Phenolated Water for Disinfection is a clear, colorless liquid, having the odor of phenol.

Identification (1) Add 1 drop of iron (III) chloride TS to 10 mL of Phenolated Water for Disinfection: a blue-purple color develops.

(2) Proceed with 5 mL of a solution of Phenolated Water for Disinfection (1 in 200) as directed in the Identification (2) under Phenol for Disinfection.

Assay Take exactly 5 mL of Phenolated Water for Disinfection, add water to make exactly 100 mL, then pipet 25 mL of the solution into an iodine flask, and proceed as directed in the Assay under Phenol for Disinfection.

Each mL of 0.05 mol/L bromine VS
= 1.569 mg of C₆H₆O

Containers and storage Containers—Tight containers.

Phenolsulfonphthalein

フェノールスルホンフタレイン

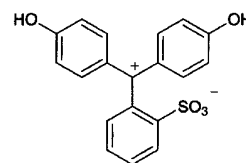

C₁₉H₁₄O₅S: 354.38
2-[Bis(4-hydroxyphenyl)methylumyl]benzenesulfonate
[143-74-8]

Phenolsulfonphthalein, when dried, contains not less than 98.0% of C₁₉H₁₄O₅S.

Description Phenolsulfonphthalein occurs as a vivid red to dark red, crystalline powder.

It is very slightly soluble in water and in ethanol (95).

It dissolves in sodium hydroxide TS.

Identification (1) Dissolve 5 mg of Phenolsulfonphtha-

lein in 2 to 3 drops of sodium hydroxide TS, add 2 mL of 0.05 mol/L bromine VS and 1 mL of dilute sulfuric acid, shake well, and allow to stand for 5 minutes. Render the solution alkaline with sodium hydroxide TS: a deep blue-purple color develops.

(2) Dissolve 0.01 g of Phenolsulfonphthalein in diluted sodium carbonate TS (1 in 10) to make 200 mL. To 5 mL of this solution add diluted sodium carbonate TS (1 in 10) to make 100 mL. Perform the test with this solution as directed under Ultraviolet-visible Spectrophotometry <2.24>, and compare the spectrum with the Reference Spectrum: both spectra exhibit similar intensities of absorption at the same wavelengths.

Purity (1) Insoluble substances—To about 1 g of Phenolsulfonphthalein, accurately weighed, add 20 mL of a solution of sodium hydrogen carbonate (1 in 40). Allow the mixture to stand for 1 hour with frequent shaking, dilute with water to 100 mL, and allow to stand for 24 hours. Collect the insoluble substances using a tared glass filter (G4), wash with 25 mL of a solution of sodium hydrogen carbonate (1 in 100) and with five 5-mL portions of water, and dry at 105°C for 1 hour: the mass of the residue is not more than 0.2%.

(2) Related substances—Dissolve 0.10 g of Phenolsulfonphthalein in 5 mL of dilute sodium hydroxide TS, and use this solution as the sample solution. Pipet 0.5 mL of the sample solution, add dilute sodium hydroxide TS to make exactly 100 mL, and use this solution as the standard solution. Perform the test with these solutions as directed under Thin-layer Chromatography <2.03>. Spot 10 µL each of the sample solution and standard solution on a plate of silica gel with fluorescent indicator for thin-layer chromatography. Develop the plate with a mixture of *t*-amyl alcohol, acetic acid (100) and water (4:1:1) to a distance of about 15 cm, and air-dry the plate. After allowing the plate to stand in an ammonia vapor, examine under ultraviolet light (main wavelength: 254 nm): the spots other than the principal spot from the sample solution are not more intense than the spot from the standard solution.

Loss on drying <2.41> Not more than 1.0% (1 g, silica gel, 4 hours).

Residue on ignition <2.44> Not more than 0.2% (1 g).

Assay Weigh accurately about 0.15 g of Phenolsulfonphthalein, previously dried, transfer to an iodine flask, dissolve in 30 mL of a solution of sodium hydroxide (1 in 250), and add water to make 200 mL. Add exactly measured 50 mL of 0.05 mol/L bromine VS, add 10 mL of hydrochloric acid to the solution quickly, and stopper immediately. Allow the mixture to stand for 5 minutes with occasional shaking, add 7 mL of potassium iodide TS, stopper again immediately, and shake gently for 1 minute. Titrate <2.50> the liberated iodine with 0.1 mol/L sodium thiosulfate VS (indicator: 1 mL of starch TS). Perform a blank determination.

Each mL of 0.05 mol/L bromine VS
= 4.430 mg of C₁₉H₁₄O₅S

Containers and storage Containers—Well-closed containers.

Phenolsulfonphthalein Injection

フェノールスルホンフタレイン注射液

Phenolsulfonphthalein Injection is an aqueous solution for injection.

It contains not less than 0.54 w/v% and not more than 0.63 w/v% of phenolsulfonphthalein (C₁₉H₁₄O₅S: 354.38).

Method of preparation

Phenolsulfonphthalein	6 g
Sodium Chloride	9 g
Sodium Bicarbonate	1.43 g
(or Sodium Hydroxide)	0.68 g)
Water for Injection or Sterile Water	
for Injection in Containers	a sufficient quantity
To make 1000 mL	

Prepare as directed under Injections, with the above ingredients.

Description Phenolsulfonphthalein Injection is a clear, orange-yellow to red liquid.

Identification To 1 mL of Phenolsulfonphthalein Injection add 2 to 3 drops of sodium hydroxide TS, and proceed as directed in the Identification (1) under Phenolsulfonphthalein.

pH <2.54> 6.0 – 7.6

Bacterial endotoxins <4.01> Less than 7.5 EU/mg.

Extractable volume <6.05> It meets the requirement.

Foreign insoluble matter <6.06> Perform the test according to Method 1: it meets the requirement.

Insoluble particulate matter <6.07> Perform the test according to Method 2: it meets the requirement.

Sterility <4.06> Perform the test according to the Membrane filtration method: it meets the requirement.

Sensitivity To 1.0 mL of Phenolsulfonphthalein Injection add 5 mL of water. To 0.20 mL of this solution add 50 mL of freshly boiled and cooled water and 0.40 mL of 0.01 mol/L sodium hydroxide VS: a deep red-purple color develops, and it changes to light yellow on the addition of 0.40 mL of 0.005 mol/L sulfuric acid VS.

Assay Pipet 5 mL of Phenolsulfonphthalein Injection, and add a solution of anhydrous sodium carbonate (1 in 100) to make exactly 250 mL. Pipet 5 mL of this solution, add a solution of anhydrous sodium carbonate (1 in 100) to make exactly 200 mL, and use this solution as the sample solution. Separately, weigh accurately about 30 mg of phenolsulfonphthalein for assay, previously dried in a desiccator (silica gel) for 4 hours, and dissolve in a solution of anhydrous sodium carbonate (1 in 100) to make exactly 250 mL. Pipet 5 mL of this solution, add a solution of anhydrous sodium carbonate (1 in 100) to make exactly 200 mL, and use this solution as the standard solution. Determine the absorbances, A_T and A_S, of the sample solution and standard solution at 559 nm as directed under Ultraviolet-visible Spectrophotometry <2.24>.

Amount (mg) of phenolsulfonphthalein ($C_{19}H_{14}O_5S$)
 $= M_S \times A_T/A_S$

M_S : Amount (mg) of phenolsulfonphthalein for assay

Containers and storage Containers—Hermetic containers.

L-Phenylalanine

L-フェニルアラニン

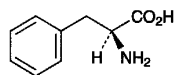

$C_9H_{11}NO_2$: 165.19

(2S)-2-Amino-3-phenylpropanoic acid
 [63-91-2]

L-Phenylalanine, when dried, contains not less than 98.5% of $C_9H_{11}NO_2$.

Description L-Phenylalanine occurs as white crystals or crystalline powder. It is odorless or has a faint characteristic odor, and has a slightly bitter taste.

It is freely soluble in formic acid, sparingly soluble in water, and practically insoluble in ethanol (95).

It dissolves in dilute hydrochloric acid.

Identification Determine the infrared absorption spectrum of L-Phenylalanine, previously dried, as directed in the potassium bromide disk method under Infrared Spectrophotometry <2.25>, and compare the spectrum with the Reference Spectrum: both spectra exhibit similar intensities of absorption at the same wave numbers.

Optical rotation <2.49> $[\alpha]_D^{20}$: $-33.0 - -35.5^\circ$ (after drying, 0.5 g, water, 25 mL, 100 mm).

pH <2.54> Dissolve 0.20 g of L-Phenylalanine in 20 mL of water: the pH of this solution is between 5.3 and 6.3.

Purity (1) Clarity and color of solution—Dissolve 0.5 g of L-Phenylalanine in 10 mL of 1 mol/L hydrochloric acid TS: the solution is clear and colorless.

(2) Chloride <1.03>—Perform the test with 0.5 g of L-Phenylalanine. Prepare the control solution with 0.30 mL of 0.01 mol/L hydrochloric acid VS (not more than 0.021%).

(3) Sulfate <1.14>—Perform the test with 0.6 g of L-Phenylalanine. Prepare the control solution with 0.35 mL of 0.005 mol/L sulfuric acid VS (not more than 0.028%).

(4) Ammonium <1.02>—Perform the test with 0.25 g of L-Phenylalanine. Prepare the control solution with 5.0 mL of Standard Ammonium Solution (not more than 0.02%).

(5) Heavy metals <1.07>—Dissolve 1.0 g of L-Phenylalanine in 40 mL of water and 2 mL of dilute acetic acid by warming, cool, and add water to make 50 mL. Perform the test using this solution as the test solution. Prepare the control solution as follows: to 2.0 mL of Standard Lead Solution add 2 mL of dilute acetic acid and water to make 50 mL (not more than 20 ppm).

(6) Arsenic <1.11>—Dissolve 1.0 g of L-Phenylalanine in 5 mL of dilute hydrochloric acid and 15 mL of water, and perform the test with this solution as the test solution (not more than 2 ppm).

(7) Related substances—Dissolve 0.10 g of L-Phenylala-

nine in 25 mL of water, and use this solution as the sample solution. Pipet 1 mL of the sample solution, and add water to make exactly 50 mL. Pipet 5 mL of this solution, add water to make exactly 20 mL, and use this solution as the standard solution. Perform the test with these solutions as directed under Thin-layer Chromatography <2.03>. Spot 5 μ L each of the sample solution and standard solution on a plate of silica gel for thin-layer chromatography. Develop the plate with a mixture of 1-butanol, water and acetic acid (100) (3:1:1) to a distance of about 10 cm, and dry the plate at 80°C for 30 minutes. Spray evenly a solution of ninhydrin in acetone (1 in 50) on the plate, and heat at 80°C for 5 minutes: the spots other than the principal spot from the sample solution are not more intense than the spot from the standard solution.

Loss on drying <2.41> Not more than 0.30% (1 g, 105°C, 3 hours).

Residue on ignition <2.44> Not more than 0.1% (1 g).

Assay Weigh accurately about 0.17 g of L-Phenylalanine, previously dried, and dissolve in 3 mL of formic acid, add 50 mL of acetic acid (100), and titrate <2.50> with 0.1 mol/L perchloric acid VS (potentiometric titration). Perform a blank determination, and make any necessary correction.

Each mL of 0.1 mol/L perchloric acid VS
 $= 16.52$ mg of $C_9H_{11}NO_2$

Containers and storage Containers—Tight containers.

Phenylbutazone

フェニルブタゾン

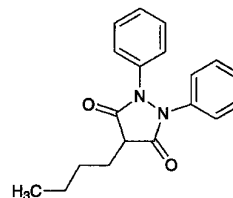

$C_{19}H_{20}N_2O_2$: 308.37

4-Butyl-1,2-diphenylpyrazolidine-3,5-dione
 [50-33-9]

Phenylbutazone, when dried, contains not less than 99.0% of $C_{19}H_{20}N_2O_2$.

Description Phenylbutazone occurs as a white to slightly yellowish white, crystalline powder. It is odorless, and is at first tasteless but leaves a slightly bitter aftertaste.

It is freely soluble in acetone, soluble in ethanol (95) and in diethyl ether, and practically insoluble in water.

It dissolves in sodium hydroxide TS.

Identification (1) To 0.1 g of Phenylbutazone add 1 mL of acetic acid (100) and 1 mL of hydrochloric acid, and heat on a water bath under a reflux condenser for 30 minutes. Add 10 mL of water, and cool with ice water. Filter, and to the filtrate add 3 to 4 drops of sodium nitrite TS. To 1 mL of this solution add 1 mL of 2-naphthol TS and 3 mL of chloroform, and shake: a deep red color develops in the chloroform layer.

(2) Dissolve 1 mg of Phenylbutazone in 10 mL of dilute sodium hydroxide TS, and dilute with water to make 100 mL. Determine the absorption spectrum of the solution as directed under Ultraviolet-visible Spectrophotometry <2.24>, and compare the spectrum with the Reference Spectrum: both spectra exhibit similar intensities of absorption at the same wavelengths.

Melting point <2.60> 104 – 107°C

Purity (1) Clarity of solution—Dissolve 1.0 g of Phenylbutazone in 20 mL of sodium hydroxide solution (2 in 25), and allow to stand at $25 \pm 1^\circ\text{C}$ for 3 hours: the solution is clear. Determine the absorbance of this solution at 420 nm as directed under Ultraviolet-visible Spectrophotometry <2.24>: it is not more than 0.05.

(2) Heavy metals <1.07>—Proceed with 2.0 g of Phenylbutazone according to Method 2, and perform the test. Prepare the control solution with 2.0 mL of Standard Lead Solution (not more than 10 ppm).

(3) Arsenic <1.11>—Prepare the test solution with 1.0 g of phenylbutazone, according to Method 3, and perform the test (not more than 2 ppm).

(4) Readily carbonizable substances—Dissolve 1.0 g of Phenylbutazone in 20 mL of sulfuric acid, and allow to stand at $25 \pm 1^\circ\text{C}$ for exactly 30 minutes: the solution is clear. Determine the absorbance of this solution at 420 nm as directed under Ultraviolet-visible Spectrophotometry <2.24>: it is not more than 0.10.

Loss on drying <2.41> Not more than 0.5% (1 g, in vacuum, silica gel, 4 hours).

Residue on ignition <2.44> Not more than 0.1% (1 g).

Assay Weigh accurately about 0.5 g of Phenylbutazone, previously dried, dissolve in 25 mL of acetone, and titrate <2.50> with 0.1 mol/L sodium hydroxide VS until the solution shows a blue color which persists for 15 seconds (indicator: 5 drops of bromothymol blue TS). Perform a blank determination with a mixture of 25 mL of acetone and 16 mL of water, and make any necessary correction.

Each mL of 0.1 mol/L sodium hydroxide VS
= 30.84 mg of $\text{C}_{19}\text{H}_{20}\text{N}_2\text{O}_2$

Containers and storage Containers—Tight containers.

Phenylephrine Hydrochloride

フェニレフリン塩酸塩

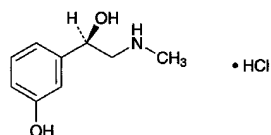

$\text{C}_9\text{H}_{13}\text{NO}_2 \cdot \text{HCl}$: 203.67
(1*R*)-1-(3-Hydroxyphenyl)-2-methylaminoethanol
monohydrochloride
[61-76-7]

Phenylephrine Hydrochloride, when dried, contains not less than 98.0% and not more than 102.0% of $\text{C}_9\text{H}_{13}\text{NO}_2 \cdot \text{HCl}$.

Description Phenylephrine Hydrochloride occurs as white crystals or crystalline powder. It is odorless, and has a bitter taste.

It is very soluble in water, freely soluble in ethanol (95), and practically insoluble in diethyl ether.

The pH of a solution of Phenylephrine Hydrochloride (1 in 100) is between 4.5 and 5.5.

Identification (1) To 1 mL of a solution of Phenylephrine Hydrochloride (1 in 100) add 1 drop of copper (II) sulfate TS and 1 mL of a solution of sodium hydroxide (1 in 5): a blue color is produced. To the solution so obtained add 1 mL of diethyl ether, and shake vigorously: no blue color develops in the diethyl ether layer.

(2) To 1 mL of a solution of Phenylephrine Hydrochloride (1 in 100) add 1 drop of iron (III) chloride TS: a persistent purple color is produced.

(3) Dissolve 0.3 g of Phenylephrine Hydrochloride in 3 mL of water, add 1 mL of ammonia TS, and rub the inner side of the test tube with a glass rod: a precipitate is produced. Collect the precipitate, wash with a few drops of ice-cold water, and dry at 105°C for 2 hours: it melts <2.60> between 170°C and 177°C .

(4) A solution of Phenylephrine Hydrochloride (1 in 100) responds to Qualitative Tests <1.09> (2) for chloride.

Optical rotation <2.49> $[\alpha]_D^{20}$: $-42.0 - -47.5^\circ$ (after drying, 0.5 g, water, 10 mL, 100 mm).

Melting point <2.60> 140 – 145°C

Purity (1) Clarity and color of solution—Dissolve 1.0 g of Phenylephrine Hydrochloride in 10 mL of water: the solution is clear and colorless.

(2) Sulfate <1.14>—Take 0.5 g of Phenylephrine Hydrochloride, and perform the test. Prepare the control solution with 0.50 mL of 0.005 mol/L sulfuric acid VS (not more than 0.048%).

(3) Ketone—Dissolve 0.20 g of Phenylephrine Hydrochloride in 1 mL of water, and add 2 drops of sodium pentacyanonitrosylferrate (III) TS, 1 mL of sodium hydroxide TS and then 0.6 mL of acetic acid (100): the solution has no more color than the following control solution.

Control solution: Prepare as directed above without Phenylephrine Hydrochloride.

Loss on drying <2.41> Not more than 0.5% (1 g, 105°C , 2 hours).

Residue on ignition <2.44> Not more than 0.2% (1 g).

Assay Weigh accurately about 0.1 g of Phenylephrine Hydrochloride, previously dried, dissolve in 40 mL of water contained in an iodine flask, add exactly measured 50 mL of 0.05 mol/L bromine VS, then add 5 mL of hydrochloric acid, and immediately stopper tightly. Shake the mixture, and allow to stand for 15 minutes. To this solution add 10 mL of potassium iodide TS carefully, stopper tightly immediately, shake thoroughly, allow to stand for 5 minutes, and titrate <2.50> with 0.1 mol/L sodium thiosulfate VS (indicator: 1 mL of starch TS). Perform a blank determination.

Each mL of 0.05 mol/L bromine VS
= 3.395 mg of $\text{C}_9\text{H}_{13}\text{NO}_2 \cdot \text{HCl}$

Containers and storage Containers—Tight containers.
Storage—Light-resistant.

Phenytoin

Diphenylhydantoin

フェニトイン

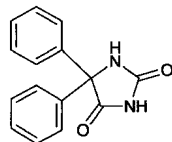

$C_{15}H_{12}N_2O_2$: 252.27

5,5-Diphenylimidazolidine-2,4-dione

[57-41-0]

Phenytoin, when dried, contains not less than 99.0% of $C_{15}H_{12}N_2O_2$.

Description Phenytoin occurs as a white, crystalline powder or granules. It is odorless and tasteless.

It is sparingly soluble in ethanol (95) and in acetone, slightly soluble in diethyl ether, and practically insoluble in water.

It dissolves in sodium hydroxide TS.

Melting point: about 296°C (with decomposition).

Identification (1) Dissolve 0.02 g of Phenytoin in 2 mL of ammonia TS, and add 5 mL of silver nitrate TS: a white precipitate is produced.

(2) Boil a mixture of 0.01 g of Phenytoin, 1 mL of ammonia TS and 1 mL of water, and add dropwise 2 mL of a mixture prepared from 50 mL of a solution of copper (II) sulfate pentahydrate (1 in 20) and 10 mL of ammonia TS: a red, crystalline precipitate is produced.

(3) Heat 0.1 g of Phenytoin with 0.2 g of sodium hydroxide, and fuse: the gas evolved turns moistened red litmus paper blue.

(4) Add 3 mL of chlorinated lime TS to 0.1 g of Phenytoin, shake for 5 minutes, and dissolve the oily precipitate in 15 mL of hot water. After cooling, add 1 mL of dilute hydrochloric acid dropwise, then add 4 mL of water. Filter the white precipitate thus obtained, wash with water, and press it with dry filter paper to remove the accompanying water. Dissolve the precipitate with 1 mL of chloroform, add 5 mL of diluted ethanol (9 in 10), and rub the inner surface of the flask to produce a white, crystalline precipitate. Collect the precipitate, wash with ethanol (95), and dry: the melting point <2.60> is between 165°C and 169°C.

Purity (1) Clarity and color of solution—Dissolve 0.20 g of Phenytoin in 10 mL of 0.2 mol/L sodium hydroxide VS: the solution is clear and colorless. Then heat the solution: no turbidity is produced. Cool, and mix the solution with 5 mL of acetone: the solution is clear and colorless.

(2) Acidity or alkalinity—Shake 2.0 g of Phenytoin with 40 mL of water for 1 minute, filter, and perform the following tests using this filtrate as the sample solution.

(i) To 10 mL of the sample solution add 2 drops of phenolphthalein TS: no color develops. Then add 0.15 mL of 0.01 mol/L sodium hydroxide VS: a red color develops.

(ii) To 10 mL of the sample solution add 0.30 mL of 0.01 mol/L hydrochloric acid VS and 5 drops of methyl red TS: a red to orange color develops.

(3) Chloride <1.03>—Dissolve 0.30 g of Phenytoin in 30 mL of acetone, and add 6 mL of dilute nitric acid and water to make 50 mL. Perform the test using this solution as the test solution. Prepare the control solution from 0.60 mL of 0.01 mol/L hydrochloric acid VS, 30 mL of acetone and 6 mL of dilute nitric acid, and add water to 50 mL (not more than 0.071%).

(4) Heavy metals <1.07>—Proceed with 1.0 g of Phenytoin according to Method 2, and perform the test. Prepare the control solution with 2.0 mL of Standard Lead Solution (not more than 20 ppm).

Loss on drying <2.41> Not more than 0.5% (2 g, 105°C, 2 hours).

Residue on ignition <2.44> Not more than 0.1% (1 g).

Assay Weigh accurately about 0.5 g of Phenytoin, previously dried, dissolve in 40 mL of ethanol (95) with the aid of gentle heating, add 0.5 mL of thymolphthalein TS immediately, and titrate with 0.1 mol/L sodium hydroxide VS until a light blue color develops. Then add 1 mL of pyridine, 5 drops of phenolphthalein TS and 25 mL of silver nitrate TS, and titrate <2.50> with 0.1 mol/L sodium hydroxide VS until a light red color, which persists for 1 minute, develops.

Each mL of 0.1 mol/L sodium hydroxide VS
= 25.23 mg of $C_{15}H_{12}N_2O_2$

Containers and storage Containers—Well-closed containers.

Phenytoin Powder

Diphenylhydantoin Powder

フェニトイン散

Phenytoin Powder contains not less than 95.0% and not more than 105.0% of the labeled amount of phenytoin ($C_{15}H_{12}N_2O_2$: 252.27).

Method of preparation Prepare as directed under Granules or Powders, with Phenytoin.

Identification Weigh a portion of Phenytoin Powder, equivalent to 0.3 g of Phenytoin according to the labeled amount, stir well with two 100-mL portions of diethyl ether, and extract. Combine the diethyl ether extracts, and filter. Evaporate the filtrate on a water bath to dryness, and proceed with the residue as directed in the Identification under Phenytoin.

Dissolution Being specified separately.

Assay Weigh accurately an amount of Phenytoin Powder, equivalent to about 50 mg of phenytoin ($C_{15}H_{12}N_2O_2$), add 30 mL of methanol, treat with ultrasonic waves for 15 minutes with occasional shaking, shake for another 10 minutes, and add methanol to make exactly 50 mL. Centrifuge this solution, pipet 5 mL of the supernatant liquid, add exactly 5 mL of the internal standard solution, and use this solution as the sample solution. Separately, weigh accurately about 25 mg of phenytoin for assay, previously dried at 105°C for 2 hours, and dissolve in methanol to make exactly 25 mL. Pipet 5 mL of this solution, add exactly 5 mL of the

internal standard solution, and use this solution as the standard solution. Perform the test with 10 μ L each of the sample solution and standard solution as directed under Liquid Chromatography <2.01> according to the following conditions, and calculate the ratios, Q_T and Q_S , of the peak area of phenytoin to that of the internal standard.

$$\begin{aligned} &\text{Amount (mg) of phenytoin (C}_{15}\text{H}_{12}\text{N}_2\text{O}_2\text{)} \\ &= M_S \times Q_T / Q_S \times 2 \end{aligned}$$

M_S : Amount (mg) of phenytoin for assay

Internal standard solution—A solution of propyl parahydroxybenzoate in the mobile phase (1 in 25,000).

Operating conditions—

Detector: An ultraviolet absorption photometer (wavelength: 258 nm).

Column: A stainless steel column 4.6 mm in inside diameter and 15 cm in length, packed with octadecylsilanized silica gel for liquid chromatography (5 μ m in particle diameter).

Column temperature: A constant temperature of about 40°C.

Mobile phase: A mixture of methanol and 0.02 mol/L phosphate buffer solution, pH 3.5 (11:9).

Flow rate: Adjust the flow rate so that the retention time of phenytoin is about 5 minutes.

System suitability—

System performance: When the procedure is run with 10 μ L of the standard solution under the above operating conditions, phenytoin and the internal standard are eluted in this order with the resolution between these peaks being not less than 8.

System repeatability: When the test is repeated 6 times with 10 μ L of the standard solution under the above operating conditions, the relative standard deviation of the ratio of the peak area of phenytoin to that of the internal standard is not more than 1.0%.

Containers and storage Containers—Well-closed containers.

Phenytoin Tablets

Diphenylhydantoin Tablets

フェニトイン錠

Phenytoin Tablets contain not less than 95.0% and not more than 105.0% of the labeled amount of phenytoin (C₁₅H₁₂N₂O₂; 252.27).

Method of preparation Prepare as directed under Tablets, with Phenytoin.

Identification Weigh a portion of powdered Phenytoin Tablets, equivalent to about 0.3 g of Phenytoin according to the labeled amount, transfer to a separator, and add 1 mL of dilute hydrochloric acid and 10 mL of water. Extract with 100 mL of diethyl ether, then with four 25-mL portions of diethyl ether. Combine the extracts, evaporate the diethyl ether on a water bath, and dry the residue at 105°C for 2 hours. Proceed with the residue as directed in the Identification under Phenytoin.

Uniformity of dosage units <6.02> Perform the test accord-

ing to the following method: it meets the requirement of the Content uniformity test.

To 1 tablet of Phenytoin Tablets add 3V/5 mL of a mixture of water and acetonitrile (1:1), treat with ultrasonic waves for 15 minutes with occasional shaking, shake for another 10 minutes, and add a mixture of water and acetonitrile (1:1) to make exactly V mL so that each mL contains about 1 mg of phenytoin (C₁₅H₁₂N₂O₂). Centrifuge this solution, pipet 5 mL of the supernatant liquid, add exactly 5 mL of the internal standard solution, and use this solution as the sample solution. Proceed as directed in the Assay.

$$\begin{aligned} &\text{Amount (mg) of phenytoin (C}_{15}\text{H}_{12}\text{N}_2\text{O}_2\text{)} \\ &= M_S \times Q_T / Q_S \times V / 25 \end{aligned}$$

M_S : Amount (mg) of phenytoin for assay

Internal standard solution—A solution of propyl parahydroxybenzoate in the mobile phase (1 in 25,000).

Dissolution Being specified separately.

Assay Weigh accurately the mass of not less than 20 Phenytoin Tablets, and powder in an agate mortar. Weigh accurately a portion of the powder, equivalent to about 50 mg of phenytoin (C₁₅H₁₂N₂O₂), add 30 mL of a mixture of water and acetonitrile (1:1), treat with ultrasound waves for 15 minutes with occasional shaking, shake for another 10 minutes, and add a mixture of water and acetonitrile (1:1) to make exactly 50 mL. Centrifuge this solution, pipet 5 mL of the supernatant liquid, add exactly 5 mL of the internal standard solution, and use this solution as the sample solution. Separately, weigh accurately about 25 mg of phenytoin for assay, previously dried at 105°C for 2 hours, and dissolve in a mixture of water and acetonitrile (1:1) to make exactly 25 mL. Pipet 5 mL of this solution, add exactly 5 mL of the internal standard solution, and use this solution as the standard solution. Perform the test with 10 μ L each of the sample solution and standard solution as directed under Liquid Chromatography <2.01> according to the following conditions, and calculate the ratios, Q_T and Q_S , of the peak area of phenytoin to that of the internal standard.

$$\begin{aligned} &\text{Amount (mg) of phenytoin (C}_{15}\text{H}_{12}\text{N}_2\text{O}_2\text{)} \\ &= M_S \times Q_T / Q_S \times 2 \end{aligned}$$

M_S : Amount (mg) of phenytoin for assay

Internal standard solution—A solution of propyl parahydroxybenzoate in the mobile phase (1 in 25,000).

Operating conditions—

Detector: An ultraviolet absorption photometer (wavelength: 258 nm).

Column: A stainless steel column 4.6 mm in inside diameter and 15 cm in length, packed with octadecylsilanized silica gel for liquid chromatography (5 μ m in particle diameter).

Column temperature: A constant temperature of about 40°C.

Mobile phase: A mixture of methanol and 0.02 mol/L phosphate buffer solution, pH 3.5 (11:9).

Flow rate: Adjust the flow rate so that the retention time of phenytoin is about 5 minutes.

System suitability—

System performance: When the procedure is run with 10 μ L of the standard solution under the above operating conditions, phenytoin and the internal standard are eluted in this order with the resolution between these peaks being not

less than 8.

System repeatability: When the test is repeated 6 times with 10 μ L of the standard solution under the above operating conditions, the relative standard deviation of the ratio of the peak area of phenytoin to that of the internal standard is not more than 1.0%.

Containers and storage Containers—Well-closed containers.

Phenytoin Sodium for Injection

Diphenylhydantoin Sodium for Injection

注射用フェニトインナトリウム

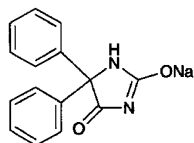

$C_{15}H_{11}N_2NaO_2$: 274.25

Monosodium 5,5-diphenyl-4-oxoimidazolidin-2-olate
[630-93-3]

Phenytoin Sodium for Injection is a preparation for injection which is dissolved before use.

When dried, it contains not less than 98.5% of phenytoin sodium ($C_{15}H_{11}N_2NaO_2$), and contains not less than 92.5% and not more than 107.5% of the labeled amount of phenytoin sodium ($C_{15}H_{11}N_2NaO_2$).

Method of preparation Prepare as directed under Injections.

Description Phenytoin Sodium for Injection occurs as white crystals or crystalline powder. It is odorless.

It is soluble in water and in ethanol (95), and practically insoluble in chloroform and in diethyl ether.

The pH of a solution of Phenytoin Sodium for Injection (1 in 20) is about 12.

It is hygroscopic.

A solution of Phenytoin Sodium for Injection absorbs carbon dioxide gradually when exposed to air, and a crystalline precipitate of phenytoin is produced.

Identification (1) With the residue obtained in the Assay, proceed as directed in the Identification under Phenytoin.

(2) Ignite 0.5 g of Phenytoin Sodium for Injection, cool, and dissolve the residue in 10 mL of water: the solution changes red litmus paper to blue, and responds to Qualitative Tests <1.09> (1) for sodium salt.

Purity (1) Clarity and color of solution—Dissolve 1.0 g of Phenytoin Sodium for Injection in 20 mL of freshly boiled and cooled water in a glass-stoppered test tube: the solution is clear and colorless. If any turbidity is produced, add 4.0 mL of 0.1 mol/L sodium hydroxide VS: the solution becomes clear and colorless.

(2) Heavy metals <1.07>—Proceed with 1.0 g of Phenytoin Sodium for Injection according to Method 2, and perform the test. Prepare the control solution with 2.0 mL of Standard Lead Solution (not more than 20 ppm).

Loss on drying <2.41> Not more than 2.5% (1 g, 105°C, 4 hours).

Assay Weigh accurately the content of not less than 10 preparations of Phenytoin Sodium for Injection, transfer about 0.3 g of the content, previously dried and accurately weighed, to a separator, dissolve in 50 mL of water, add 10 mL of dilute hydrochloric acid, and extract with 100 mL of diethyl ether, then with four 25-mL portions of diethyl ether. Combine the diethyl ether extracts, and evaporate on a water bath. Dry the residue at 105°C for 2 hours, and weigh it as the mass of phenytoin ($C_{15}H_{12}N_2O_2$: 252.27).

Amount (mg) of phenytoin sodium ($C_{15}H_{11}N_2NaO_2$)
= amount (mg) of phenytoin ($C_{15}H_{12}N_2O_2$) \times 1.087

Containers and storage Containers—Hermetic containers.

Phytonadione

Phytomenadione

Vitamin K₁

フィトナジオン

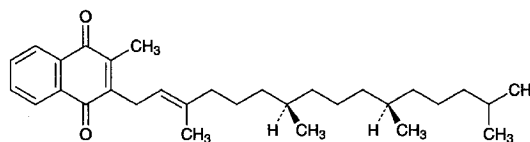

$C_{31}H_{46}O_2$: 450.70

2-Methyl-3-[(2E,7R,11R)-3,7,11,15-tetramethylhexadec-2-en-1-yl]-1,4-naphthoquinone
[84-80-0]

Phytonadione contains not less than 97.0% and not more than 102.0% of $C_{31}H_{46}O_2$.

Description Phytonadione is a clear yellow to orange-yellow, viscous liquid.

It is miscible with isooctane.

It is soluble in ethanol (99.5), and practically insoluble in water.

It decomposes gradually and changes to a red-brown by light.

Specific gravity d_{20}^{20} : about 0.967

Identification (1) Determine the absorption spectrum of a solution of Phytonadione in isooctane (1 in 100,000) as directed under Ultraviolet-visible Spectrophotometry <2.24>, and compare the spectrum with the Reference Spectrum 1: both spectra exhibit similar intensities of absorption at the same wavelengths. Separately, determine the absorption spectrum of a solution of Phytonadione in isooctane (1 in 10,000) as directed under Ultraviolet-visible Spectrophotometry <2.24>, and compare the spectrum with the Reference Spectrum 2: both spectra exhibit similar intensities of absorption at the same wavelengths.

(2) Determine the infrared absorption spectrum of Phytonadione as directed in the liquid film method under Infrared Spectrophotometry <2.25>, and compare the spectrum with the Reference Spectrum: both spectra exhibit similar intensities of absorption at the same wave numbers.

Refractive index <2.45> n_D^{20} : 1.525 – 1.529

Purity (1) Ratio of absorbances—Determine the absorbances, A_1 , A_2 and A_3 , of a solution of Phytonadione in isooctane (1 in 100,000) at 248.5 nm, 253.5 nm and 269.5 nm, respectively, as directed under Ultraviolet-visible Spectrophotometry <2.24>: the ratio A_2/A_1 is between 0.69 and 0.73, and the ratio A_2/A_3 is between 0.74 and 0.78. Determine the absorbances, A_4 and A_5 , of a solution of Phytonadione in isooctane (1 in 10,000) at 284.5 nm and 326 nm, respectively: the ratio A_4/A_5 is between 0.28 and 0.34.

(2) Heavy metals <1.07>—Carbonize 1.0 g of Phytonadione by gentle heating. Cool, add 10 mL of a solution of magnesium nitrate hexahydrate in ethanol (95) (1 in 10), and ignite the ethanol to burn. Cool, add 1 mL of sulfuric acid, proceed according to Method 4, and perform the test. Prepare the control solution with 2.0 mL of Standard Lead Solution (not more than 20 ppm).

(3) Menadione—Dissolve 20 mg of Phytonadione in 0.5 mL of a mixture of water and ethanol (95) (1:1), add 1 drop of a solution of 3-methyl-1-phenyl-5-pyrazolone in ethanol (95) (1 in 20) and 1 drop of ammonia solution (28), and allow to stand for 2 hours: no blue-purple color develops.

Isomer ratio Conduct this procedure rapidly and without exposure to light. Dissolve 30 mg of Phytonadione in 50 mL of the mobile phase. To 4 mL of this solution add the mobile phase to make 25 mL. To 10 mL of this solution add the mobile phase to make 25 mL, and use this solution as the sample solution. Perform the test with 50 μ L of the sample solution as directed under Liquid Chromatography <2.01> according to the following conditions, and determine the peak areas of *Z*-isomer and *E*-isomer, A_{TZ} and A_{TE} : $A_{TZ}/(A_{TZ} + A_{TE})$ is between 0.05 and 0.18.

Operating conditions—

Proceed as directed in the operating conditions in the Assay.

System suitability—

System performance: When the procedure is run with 50 μ L of the sample solution under the above operating conditions, *Z*-isomer and *E*-isomer are eluted in this order with the resolution between these peaks being not less than 1.5.

System repeatability: When the test is repeated 6 times with 50 μ L of the sample solution under the above operating conditions, the relative standard deviation of the total area of the peaks of *Z*-isomer and *E*-isomer is not more than 2.0%.

Assay Conduct this procedure rapidly and without exposure to light. Weigh accurately about 30 mg each of Phytonadione and Phytonadione RS, and dissolve each in the mobile phase to make exactly 50 mL. Pipet 4 mL each of these solutions, and add the mobile phase to make exactly 25 mL. To exactly 10 mL each of these solutions add exactly 7 mL of the internal standard solution and the mobile phase to make 25 mL, and use these as the sample solution and the standard solution, respectively. Perform the test with 50 μ L each of the sample solution and standard solution as directed under Liquid Chromatography <2.01> according to the following conditions, and calculate the ratios, Q_T and Q_S , of the total area of the peaks of *Z*-isomer and *E*-isomer to the peak area of the internal standard.

$$\text{Amount (mg) of } C_{31}H_{46}O_2 = M_S \times Q_T/Q_S$$

M_S : Amount (mg) of Phytonadione RS

Internal standard solution—A solution of cholesterol benzoate in the mobile phase (1 in 400).

Operating conditions—

Detector: An ultraviolet absorption photometer (wavelength: 254 nm).

Column: A stainless steel column 4.6 mm in inside diameter and 25 cm in length, packed with porous silica gel for liquid chromatography (5 μ m in particle diameter).

Column temperature: A constant temperature of about 30°C.

Mobile phase: A mixture of hexane and *n*-amyl alcohol (4000 : 3).

Flow rate: Adjust the flow rate so that the retention time of the peak of *E*-isomer of phytonadione is about 25 minutes.

System suitability—

System performance: When the procedure is run with 50 μ L of the standard solution under the above operating conditions, the internal standard, *Z*-isomer and *E*-isomer are eluted in this order with the resolution between the peaks of *Z*-isomer and *E*-isomer being not less than 1.5.

System repeatability: When the test is repeated 6 times with 50 μ L of the standard solution under the above operating conditions, the relative standard deviation of the ratio of the total area of the peaks of *Z*-isomer and *E*-isomer to the peak area of the internal standard is not more than 1.0%.

Containers and storage Containers—Tight containers.

Storage—Light-resistant, at a cold place or in containers in which air has been displaced by Nitrogen.

Pilocarpine Hydrochloride

ピロカルピン塩酸塩

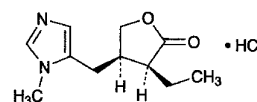

$C_{11}H_{16}N_2O_2 \cdot HCl$: 244.72

(3*S*,4*R*)-3-Ethyl-4-(1-methyl-1*H*-imidazol-5-ylmethyl)-4,5-dihydrofuran-2(3*H*)-one monohydrochloride
[54-71-7]

Pilocarpine Hydrochloride, when dried, contains not less than 99.0% of $C_{11}H_{16}N_2O_2 \cdot HCl$.

Description Pilocarpine Hydrochloride occurs as colorless crystals or white powder. It is odorless, and has a slightly bitter taste.

It is very soluble in acetic acid (100), freely soluble in water, in methanol and in ethanol (95), soluble in acetic anhydride, and practically insoluble in diethyl ether.

The pH of a solution of Pilocarpine Hydrochloride (1 in 10) is between 3.5 and 4.5.

It is hygroscopic.

It is affected by light.

Identification (1) Dissolve 0.1 g of Pilocarpine Hydrochloride in 5 mL of water, add 1 drop of dilute nitric acid, 1 mL of hydrogen peroxide TS, 1 mL of chloroform and 1 drop of a potassium dichromate solution (1 in 300), and

shake the mixture vigorously: a violet color develops in the chloroform layer while no color or a light yellow color is produced in the aqueous layer.

(2) To 1 mL of a solution of Pilocarpine Hydrochloride (1 in 20) add 1 mL of dilute nitric acid and 2 to 3 drops of silver nitrate TS: a white precipitate or opalescence is produced.

Melting point <2.60> 200 – 203°C

Purity (1) Sulfate—Dissolve 0.5 g of Pilocarpine Hydrochloride in 20 mL of water, and use this solution as the sample solution. To 5.0 mL of the sample solution add 1 mL of dilute hydrochloric acid and 0.5 mL of barium chloride TS: no turbidity is produced.

(2) Nitrate—To 2.0 mL of the sample solution obtained in (1) add 2 mL of iron (II) sulfate TS, and superimpose the mixture upon 4 mL of sulfuric acid: no dark brown color develops at the zone of contact.

(3) Related substances—Dissolve 0.3 g of Pilocarpine Hydrochloride in 10 mL of methanol, and use this solution as the sample solution. Pipet 1 mL of the sample solution, add methanol to make exactly 100 mL, and use this solution as the standard solution. Perform the test with these solutions as directed under Thin-layer Chromatography <2.03>. Spot 10 μ L each of the sample solution and standard solution on a plate of silica gel for thin-layer chromatography. Develop the plate with a mixture of chloroform, methanol and ammonia TS (85:14:2) to a distance of about 13 cm, and dry the plate at 105°C for 10 minutes. Cool, and spray evenly bismuth potassium iodide TS on the plate: the spots other than the principal spot from the sample solution are not more intense than the spot from the standard solution.

(4) Readily carbonizable substances <1.15>—Take 0.25 g of Pilocarpine Hydrochloride, and perform the test: the solution has no more color than Matching Fluid B.

Loss on drying <2.41> Not more than 3.0% (1 g, 105°C, 2 hours).

Residue on ignition <2.44> Not more than 0.5% (0.1 g).

Assay Weigh accurately about 0.5 g of Pilocarpine Hydrochloride, previously dried, dissolve in 50 mL of a mixture of acetic anhydride and acetic acid (100) (7:3), and titrate <2.50> with 0.1 mol/L perchloric acid VS (potentiometric titration). Perform a blank determination, and make any necessary correction.

Each mL of 0.1 mol/L perchloric acid VS
= 24.47 mg of $C_{11}H_{16}N_2O_2 \cdot HCl$

Containers and storage Containers—Tight containers.
Storage—Light-resistant.

Pimaricin

Natamycin

ピマリシン

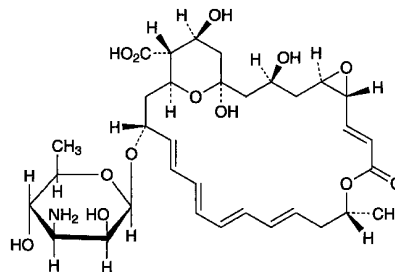

$C_{33}H_{47}NO_{13}$: 665.73
(1*R**, 3*S**, 5*R**, 7*R**, 8*E*, 12*R**, 14*E*, 16*E*, 18*E*, 20*E*, 22*R**, 24*S**, 25*R**, 26*S**)-22-(3-Amino-3,6-dideoxy- β -D-mannopyranosyloxy)-1,3,26-trihydroxy-12-methyl-10-oxo-6,11,28-trioxatricyclo[22.3.1.0^{5,7}]octacos-8,14,16,18,20-pentaene-25-carboxylic acid
[7681-93-8]

Pimaricin is a polyene macrolide substance having antifungal activity produced by the growth of *Streptomyces natalensis*.

It contains not less than 900 μ g (potency) and not more than 1020 μ g (potency) per mg, calculated on the anhydrous basis. The potency of Pimaricin is expressed as mass (potency) of pimaricin ($C_{33}H_{47}NO_{13}$).

Description Pimaricin occurs as white to yellowish white crystalline powder.

It is slightly soluble in methanol and in acetic acid (100), and practically insoluble in water and in ethanol (99.5).

Identification (1) To 3 mg of Pimaricin add 1 mL of hydrochloric acid, and mix: a blue-purple color appears.

(2) Dissolve 5 mg of Pimaricin in a solution of acetic acid (100) in methanol (1 in 100) to make 1000 mL. Determine the absorption spectrum of this solution as directed under Ultraviolet-visible Spectrophotometry <2.24>, and compare the spectrum with the Reference Spectrum or the spectrum of a solution of Pimaricin RS prepared in the same manner as the sample solution: both spectra exhibit similar intensities of absorption at the same wavelengths.

Optical rotation <2.49> $[\alpha]_D^{20}$: +243 – +259° (0.1 g, acetic acid (100), 25 mL, 100 mm).

Purity (1) Heavy metals <1.07>—Proceed with 1.0 g of Pimaricin according to Method 4, and perform the test. Prepare the control solution with 3.0 mL of Standard Lead Solution (not more than 30 ppm).

(2) Related substances—Dissolve 20 mg of Pimaricin in methanol to make 100 mL, and use this solution as the sample solution. Perform the test with 10 μ L of the sample solution as directed under Liquid Chromatography <2.01> according to the following conditions, and determine the total area of the peaks other than pimaricin by the automatic integration method: not more than 4.0%.

Operating conditions—

Detector: An ultraviolet absorption photometer (wave-

length: 303 nm).

Column: A stainless steel column 3.9 mm in inside diameter and 30 cm in length, packed with octadecylsilanized silica gel for liquid chromatography (10 μ m in particle diameter).

Column temperature: A constant temperature of about 40°C.

Mobile phase: Dissolve 1.0 g of ammonium acetate in 1000 mL of a mixture of water, methanol and tetrahydrofuran (47:44:2).

Flow rate: Adjust the flow rate so that the retention time of pimaricin is about 10 minutes.

Time span of measurement: About 3 times as long as the retention time of pimaricin.

System suitability—

Test for required detectability: Measure exactly 1 mL of the sample solution, add methanol to make exactly 100 mL, and use this solution as the solution for system suitability test. Pipet 1 mL of the solution for system suitability test, and add methanol to make exactly 10 mL. Confirm that the peak area of pimaricin obtained from 10 μ L of this solution is equivalent to 7 to 13% of that from 10 μ L of the solution for system suitability test.

System performance: When the procedure is run with 10 μ L of the solution for system suitability test under the above operating conditions, the number of theoretical plates and the symmetry factor of the peak of pimaricin are not less than 1500 and not more than 2.0, respectively.

System repeatability: When the test is repeated 6 times with 10 μ L of the solution for system suitability test under the above operating conditions, the relative standard deviation of the peak area of pimaricin is not more than 2.0%.

Water <2.48> Between 6.0% and 9.0% (0.2 g, volumetric titration, direct titration).

Assay Weigh accurately an amount of Pimaricin and Pimaricin RS, equivalent to about 25 mg (potency), and dissolve each in methanol to make exactly 100 mL. Pipet 2 mL each of these solutions, add a solution of acetic acid (100) in methanol (1 in 100) to make exactly 100 mL, and use these solutions as the sample solution and standard solution. Determine the absorbances at 295.5 nm, A_{T1} and A_{S1} , at 303 nm, A_{T2} and A_{S2} , and at 311 nm, A_{T3} and A_{S3} , of the sample solution and standard solution as directed under Ultraviolet-visible Spectrophotometry <2.24>.

$$\begin{aligned} & \text{Amount } [\mu\text{g (potency)}] \text{ of } \text{C}_{33}\text{H}_{47}\text{NO}_{13} \\ & = M_S \times \frac{A_{T2} - \frac{A_{T1} + A_{T3}}{2}}{A_{S2} - \frac{A_{S1} + A_{S3}}{2}} \times 1000 \end{aligned}$$

M_S : Amount [mg (potency)] of Pimaricin RS

Containers and storage Containers—Tight containers.

Storage—Light resistant.

Pimozide

ピモジド

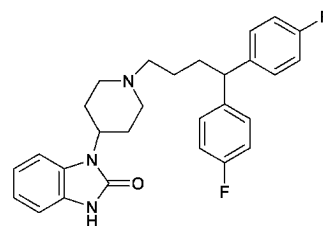

$\text{C}_{28}\text{H}_{29}\text{F}_2\text{N}_3\text{O}$: 461.55

1-{1-[4,4-Bis(4-fluorophenyl)butyl]piperidin-4-yl}-1,3-dihydro-2H-benzoimidazol-2-one
[2062-78-4]

Pimozide contains not less than 98.5% and not more than 101.0% of $\text{C}_{28}\text{H}_{29}\text{F}_2\text{N}_3\text{O}$.

Description Pimozide occurs as a white to pale yellowish white powder.

It is freely soluble in acetic acid (100), slightly soluble in methanol and in ethanol (99.5), and practically insoluble in water.

Identification (1) Determine the absorption spectrum of a solution of Pimozide in methanol (1 in 25,000) as directed under Ultraviolet-visible Spectrophotometry <2.24>, and compare the spectrum with the Reference Spectrum: both spectra exhibit similar intensities of absorption at the same wavelengths.

(2) Determine the infrared absorption spectrum of Pimozide as directed in the potassium bromide disk method under Infrared Spectrophotometry <2.25>, and compare the spectrum with the Reference Spectrum: both spectra exhibit similar intensities of absorption at the same wave numbers.

Melting point <2.60> 216 – 220°C

Purity (1) Heavy metals <1.07>—Proceed with 2.0 g of Pimozide according to Method 2, and perform the test. Prepare the control solution with 2.0 mL of Standard Lead Solution by using 5 mL of sulfuric acid (not more than 10 ppm).

(2) Arsenic <1.11>—Prepare the test solution with 1.0 g of Pimozide according to Method 3, and perform the test (not more than 2 ppm).

(3) Related substances—Dissolve 0.10 g of Pimozide in 10 mL of methanol, and use this solution as the sample solution. Pipet 1 mL of the sample solution, add methanol to make exactly 200 mL, and use this solution as the standard solution. Perform the test with exactly 10 μ L each of the sample solution and standard solution as directed under Liquid Chromatography <2.01> according to the following conditions. Determine each peak area of both solutions by the automatic integration method: the area of the peak other than the peak of pimozide from the sample solution is not larger than the peak area of pimozide from the standard solution, and the total area of the peaks other than the peak of pimozide from the sample solution is not larger than 1.5 times of the peak area of pimozide from the standard solution.

Operating conditions—

Detector: An ultraviolet absorption photometer (wavelength: 280 nm).

Column: A stainless steel column 4.6 mm in inside diameter and 10 cm in length, packed with octadecylsilanized silica gel for liquid chromatography (3 μ m in particle diameter).

Column temperature: A constant temperature of about 25°C.

Mobile phase A: Dissolve 2.5 g of ammonium acetate and 8.5 g of tetrabutylammonium hydrogensulfate in water to make 1000 mL.

Mobile phase B: Acetonitrile.

Flowing of the mobile phase: Control the gradient by mixing the mobile phases A and B as directed in the following table.

Time after injection of sample (min)	Mobile phase A (vol%)	Mobile phase B (vol%)
0 – 10	80 → 70	20 → 30
10 – 15	70	30

Flow rate: 2.0 mL per minute.

Time span of measurement: 1.5 times as long as the retention time of pimoizide.

System suitability—

Test for required detectability: Pipet 1 mL of the standard solution, and add methanol to make exactly 10 mL. Confirm that the peak area of pimoizide obtained from 10 μ L of this solution is equivalent to 8 to 12% of that of pimoizide from 10 μ L of the standard solution.

System performance: Dissolve 5 mg of Pimoizide and 2 mg of mebendazole in methanol to make 100 mL. When the procedure is run with 10 μ L of this solution under the above operating conditions, mebendazole and pimoizide are eluted in this order with the resolution between these peaks being not less than 5.

System repeatability: When the test is repeated 6 times with 10 μ L of the standard solution under the above operating conditions, the relative standard deviation of the peak area of pimoizide is not more than 2.0%.

(4) Residual solvent—Being specified separately.

Loss on drying <2.41> Not more than 0.5% (1 g, 105°C, 3 hours).

Residue on ignition <2.44> Not more than 0.1% (1 g).

Assay Weigh accurately about 70 mg of Pimoizide, previously dried, dissolve in 25 mL of acetic acid for nonaqueous titration, and titrate <2.50> with 0.02 mol/L perchloric acid VS (indicator: 2 drops of crystal violet TS). Perform a blank determination in the same manner, and make any necessary correction.

Each mL of 0.02 mol/L perchloric acid VS
= 9.231 mg of C₂₈H₂₉F₂N₃O

Containers and storage Containers—Well-closed containers.

Pindolol

ピンドロール

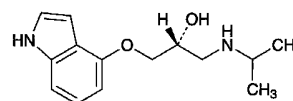

and enantiomer

C₁₄H₂₀N₂O₂: 248.32

(2*RS*)-1-(1*H*-Indol-4-yloxy)-
3-(1-methylethyl)aminopropan-2-ol
[13523-86-9]

Pindolol, when dried, contains not less than 98.5% of C₁₄H₂₀N₂O₂.

Description Pindolol occurs as a white, crystalline powder. It has a slight, characteristic odor.

It is sparingly soluble in methanol, slightly soluble in ethanol (95), and practically insoluble in water and in diethyl ether.

It dissolves in dilute sulfuric acid and in acetic acid (100).

Identification (1) To 1 mL of a solution of Pindolol in methanol (1 in 10,000) add 1 mL of a solution of 1-(4-pyridyl)-pyridinium chloride hydrochloride (1 in 1000) and 1 mL of sodium hydroxide TS, then add 1 mL of hydrochloric acid: a blue to blue-purple color, changing to red-purple, is produced.

(2) Dissolve 0.05 g of Pindolol in 1 mL of dilute sulfuric acid, and add 1 mL of Reinecke salt TS: a light red precipitate is produced.

(3) Determine the absorption spectrum of a solution of Pindolol in methanol (1 in 50,000) as directed under Ultraviolet-visible Spectrophotometry <2.24>, and compare the spectrum with the Reference Spectrum: both spectra exhibit similar intensities of absorption at the same wavelengths.

(4) Determine the infrared absorption spectrum of Pindolol, previously dried, as directed in the potassium bromide disk method under Infrared Spectrophotometry <2.25>, and compare the spectrum with the Reference Spectrum: both spectra exhibit similar intensities of absorption at the same wave numbers.

Absorbance <2.24> $E_{1\text{cm}}^{1\%}$ (264 nm): 333 – 350 (10 mg, methanol, 500 mL).

Melting point <2.60> 169 – 173°C

Purity (1) Clarity and color of solution—Dissolve 0.5 g of Pindolol in 10 mL of acetic acid (100), and observe immediately: the solution is clear, and has no more color than the following control solution.

Control solution: Measure accurately 4 mL of Matching Fluid A, add exactly 6 mL of water, and mix.

(2) Heavy metals <1.07>—Proceed with 1.0 g of Pindolol according to Method 2, and perform the test. Prepare the control solution with 2.0 mL of Standard Lead Solution (not more than 20 ppm).

(3) Arsenic <1.11>—Prepare the test solution with 1.0 g of Pindolol according to Method 3, and perform the test (not more than 2 ppm).

(4) Related substances—Dissolve 0.10 g of Pindolol in 10 mL of methanol, and use this solution as the sample solu-

tion. Pipet 2 mL of the sample solution, and add methanol to make exactly 100 mL. Pipet 5 mL of this solution, add methanol to make exactly 20 mL, and use this solution as the standard solution. Perform the test with these solutions as directed under Thin-layer Chromatography <2.03>. Spot 5 μL each of the sample solution and standard solution on a plate of silica gel for thin-layer chromatography. Develop the plate with a mixture of chloroform, acetone and isopropylamine (5:4:1) to a distance of about 12 cm, and air-dry the plate. Spray evenly diluted sulfuric acid (3 in 5) and a sodium nitrite solution (1 in 50) on the plate: the spots other than the principal spot from the sample solution are not more intense than the spot from the standard solution.

Loss on drying <2.41> Not more than 0.5% (1 g, 105°C, 4 hours).

Residue on ignition <2.44> Not more than 0.1% (1 g).

Assay Weigh accurately about 0.5 g of Pioglitazone Hydrochloride, previously dried, dissolve in 80 mL of methanol, and titrate <2.50> with 0.1 mol/L hydrochloric acid VS (potentiometric titration). Perform a blank determination, and make any necessary correction.

Each mL of 0.1 mol/L hydrochloric acid VS
= 24.83 mg of $\text{C}_{14}\text{H}_{20}\text{N}_2\text{O}_2$

Containers and storage Containers—Tight containers.
Storage—Light-resistant.

Pioglitazone Hydrochloride

ピオグリタゾン塩酸塩

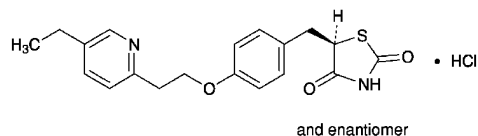

$\text{C}_{19}\text{H}_{20}\text{N}_2\text{O}_3\text{S}\cdot\text{HCl}$: 392.90
(*SRS*)-5-[4-[2-(5-Ethylpyridin-2-yl)ethoxy]benzyl]thiazolidine-2,4-dione monohydrochloride
[112529-15-4]

Pioglitazone Hydrochloride contains not less than 99.0% and not more than 101.0% of $\text{C}_{19}\text{H}_{20}\text{N}_2\text{O}_3\text{S}\cdot\text{HCl}$, calculated on the anhydrous basis.

Description Pioglitazone Hydrochloride occurs as white crystals or crystalline powder.

It is soluble in *N,N*-dimethylformamide and in methanol, slightly soluble in ethanol (99.5), and practically insoluble in water.

It dissolves in 0.1 mol/L hydrochloric acid TS.

A solution of Pioglitazone Hydrochloride in *N,N*-dimethylformamide (1 in 20) shows no optical rotation.

Identification (1) Determine the absorption spectrum of a solution of Pioglitazone Hydrochloride in 0.1 mol/L hydrochloric acid TS (1 in 50,000) as directed under Ultraviolet-visible Spectrophotometry <2.24>, and compare the spectrum with the Reference Spectrum or the spectrum of a solution of Pioglitazone Hydrochloride RS prepared in the same manner

as the sample solution: both spectra exhibit similar intensities of absorption at the same wavelengths.

(2) Determine the infrared absorption spectrum of Pioglitazone Hydrochloride as directed in the potassium bromide disk method under Infrared Spectrophotometry <2.25>, and compare the spectrum with the Reference Spectrum or the spectrum of Pioglitazone Hydrochloride RS: both spectra exhibit similar intensities of absorption at the same wave numbers.

(3) Dissolve 50 mg of Pioglitazone Hydrochloride in 1 mL of nitric acid, and add 4 mL of dilute nitric acid: the solution responds to the Qualitative Tests <1.09> (2) for chloride.

Purity (1) Heavy metals <1.07>—Proceed with 1.0 g of Pioglitazone Hydrochloride according to Method 4, and perform the test. After incineration, use 3 mL of hydrobromic acid instead of 3 mL of hydrochloric acid. Prepare the control solution with 1.0 mL of Standard Lead Solution (not more than 10 ppm).

(2) Related substances—Dissolve 20 mg of Pioglitazone Hydrochloride in 20 mL of methanol, add the mobile phase to make 100 mL, and use this solution as the sample solution. Pipet 1 mL of the sample solution, add the mobile phase to make exactly 200 mL, and use this solution as the standard solution. Perform the test with exactly 40 μL each of the sample solution and standard solution as directed under Liquid Chromatography <2.01> according to the following conditions. Determine each peak area of both solutions by the automatic integration method: the area of the peaks, having the relative retention times of about 0.7, about 1.4 and about 3.0 with respect to pioglitazone from the sample solution, is not larger than 2/5 times the peak area of pioglitazone from the standard solution, and the area of each peak other than the peak of pioglitazone and other than those mentioned above is smaller than 1/5 times the peak area of pioglitazone from the standard solution. Furthermore, the total area of the peaks other than the peak of pioglitazone is not larger than the peak area of pioglitazone from the standard solution.

Operating conditions—

Detector, column, column temperature, mobile phase and flow rate: Proceed as directed in the operating conditions in the Assay.

Time span of measurement: About 4 times as long as the retention time of pioglitazone, beginning after the solvent peak.

System suitability—

Test for required detectability: Pipet 1 mL of the standard solution, and add the mobile phase to make exactly 10 mL. Confirm that the peak area of pioglitazone obtained from 40 μL of this solution is equivalent to 7 to 13% of that of pioglitazone from 40 μL of the standard solution.

System performance: Dissolve 50 mg of Pioglitazone Hydrochloride in 10 mL of a solution of benzophenone in methanol (1 in 750), and add methanol to make 100 mL. To 1 mL of this solution add the mobile phase to make 20 mL. When the procedure is run with 40 μL of this solution under the above operating conditions, pioglitazone and benzophenone are eluted in this order with the resolution between these peaks being not less than 10.

System repeatability: When the test is repeated 6 times with 40 μL of the standard solution under the above operat-

ing conditions, the relative standard deviation of the peak area of pioglitazone is not more than 2.0%.

(3) Residual solvent—Being specified separately.

Water <2.48> Not more than 0.2% (0.5 g, coulometric titration). For anolyte solution, use anolyte solution for water determination A.

Residue on ignition <2.44> Not more than 0.1% (1 g).

Assay Weigh accurately about 50 mg each of Pioglitazone Hydrochloride and Pioglitazone Hydrochloride RS (separately, determine the water <2.48> in the same manner as Pioglitazone Hydrochloride), add exactly 10 mL of the internal standard solution and methanol to make 100 mL. Pipet 2 mL each of these solutions, add the mobile phase to make 20 mL, and use these solutions as the sample solution and the standard solution, respectively. Perform the test with 20 μ L each of the sample solution and standard solution as directed under Liquid Chromatography <2.01> according to the following conditions, and calculate the ratios, Q_T and Q_S , of the peak area of pioglitazone to that of the internal standard.

$$\begin{aligned} & \text{Amount (mg) of pioglitazone hydrochloride} \\ & (\text{C}_{19}\text{H}_{20}\text{N}_2\text{O}_3\text{S}\cdot\text{HCl}) \\ & = M_S \times Q_T/Q_S \end{aligned}$$

M_S : Amount (mg) of Pioglitazone Hydrochloride RS, calculated on the anhydrous basis

Internal standard solution—A solution of benzophenone in methanol (1 in 750).

Operating conditions—

Detector: An ultraviolet absorption photometer (wavelength: 269 nm).

Column: A stainless steel column 4.6 mm in inside diameter and 15 cm in length, packed with octadecylsilanized silica gel for liquid chromatography (5 μ m in particle diameter).

Column temperature: A constant temperature of about 25°C.

Mobile phase: A mixture of ammonium acetate solution (77 in 10,000), acetonitrile and acetic acid (100) (25:25:1).

Flow rate: Adjust the flow rate so that the retention time of pioglitazone is about 7 minutes.

System suitability—

System performance: When the procedure is run with 20 μ L of the standard solution under the above operating conditions, pioglitazone and the internal standard are eluted in this order with the resolution between these peaks being not less than 10.

System repeatability: When the test is repeated 6 times with 20 μ L of the standard solution under the above operating conditions, the relative standard deviation of the peak area of pioglitazone is not more than 1.0%.

Containers and storage Containers—Well-closed containers.

Pioglitazone Hydrochloride Tablets

ピオグリタゾン塩酸塩錠

Pioglitazone Hydrochloride Tablets contain not less than 95.0% and not more than 105.0% of the labeled amount of pioglitazone hydrochloride ($\text{C}_{19}\text{H}_{20}\text{N}_2\text{O}_3\text{S}\cdot\text{HCl}$: 392.90).

Method of preparation Prepare as directed under Tablets, with Pioglitazone Hydrochloride.

Identification To an amount of powdered Pioglitazone Hydrochloride Tablets, equivalent to 2.8 mg of Pioglitazone Hydrochloride according to the labeled amount, add 100 mL of 0.1 mol/L hydrochloric acid TS, shake, and filter through a membrane filter with a pore size not exceeding 0.45 μ m. Determine the absorption spectrum of the filtrate as directed under Ultraviolet-visible Spectrophotometry <2.24>: it exhibits a maximum between 267 nm and 271 nm.

Uniformity of dosage units <6.02> Perform the test according to the following method: it meets the requirement of the Content uniformity test.

Disintegrate 1 tablet of Pioglitazone Hydrochloride Tablets with 10 mL of 0.1 mol/L hydrochloric acid TS, add 70 mL of methanol, shake vigorously for 10 minutes, then add methanol to make exactly 100 mL, and centrifuge. Take exactly V mL of the supernatant liquid, add a mixture of methanol and 0.1 mol/L hydrochloric acid TS (9:1) to make exactly V' mL so that each mL contains about 26 μ g of pioglitazone hydrochloride ($\text{C}_{19}\text{H}_{20}\text{N}_2\text{O}_3\text{S}\cdot\text{HCl}$), and use this solution as the sample solution. Separately, weigh accurately about 33 mg of Pioglitazone Hydrochloride RS (separately, determine the water <2.48> in the same manner as Pioglitazone Hydrochloride), dissolve in 10 mL of 0.1 mol/L hydrochloric acid TS, and add methanol to make exactly 100 mL. Pipet 4 mL of this solution, add a mixture of methanol and 0.1 mol/L hydrochloric acid TS (9:1) to make exactly 50 mL, and use this solution as the standard solution. Determine the absorbances, A_T and A_S , of the sample solution and standard solution at 269 nm as directed under Ultraviolet-visible Spectrophotometry <2.24> using a mixture of methanol and 0.1 mol/L hydrochloric acid TS (9:1) as the blank.

$$\begin{aligned} & \text{Amount (mg) of pioglitazone hydrochloride} \\ & (\text{C}_{19}\text{H}_{20}\text{N}_2\text{O}_3\text{S}\cdot\text{HCl}) \\ & = M_S \times A_T/A_S \times V'/V \times 2/25 \end{aligned}$$

M_S : Amount (mg) of Pioglitazone Hydrochloride RS, calculated on the anhydrous basis

Dissolution <6.10> When the test is performed at 50 revolutions per minute according to the Paddle method, using 900 mL of a solution, which is prepared by mixing 50 mL of 0.2 mol/L hydrochloric acid TS and 150 mL of potassium chloride solution (3 in 20), adding water to make 1000 mL and adjusting to pH 2.0 with 5 mol/L hydrochloric acid TS, as the dissolution medium, the dissolution rate in 45 minutes of Pioglitazone Hydrochloride Tablets is not less than 80%.

Start the test with 1 tablet of Pioglitazone Hydrochloride Tablets, withdraw 10 mL of the medium at the specified minute after starting the test, and filter through a membrane filter with a pore size not exceeding 0.45 μ m. Discard the

first 5 mL of the filtrate, pipet V mL of the subsequent filtrate, add the dissolution medium to make exactly V' mL so that each mL contains about $18 \mu\text{g}$ of pioglitazone hydrochloride ($\text{C}_{19}\text{H}_{20}\text{N}_2\text{O}_3\text{S}\cdot\text{HCl}$) according to the labeled amount, and use this solution as the sample solution. Separately, weigh accurately about 23 mg of Pioglitazone Hydrochloride RS (separately determine the water <2.48> in the same manner as Pioglitazone Hydrochloride), dissolve in 10 mL of methanol, and add the dissolution medium to make exactly 50 mL. Pipet 2 mL of this solution, add the dissolution medium to make exactly 50 mL, and use this solution as the standard solution. Determine the absorbances, A_T and A_S , of the sample solution and standard solution at 269 nm as directed under Ultraviolet-visible Spectrophotometry <2.24> using the dissolution medium as the blank.

Dissolution rate (%) with respect to the labeled amount of pioglitazone hydrochloride ($\text{C}_{19}\text{H}_{20}\text{N}_2\text{O}_3\text{S}\cdot\text{HCl}$)

$$= M_S \times A_T / A_S \times V' / V \times 1 / C \times 72$$

M_S : Amount (mg) of Pioglitazone Hydrochloride RS, calculated on the anhydrous basis

C : Labeled amount (mg) of pioglitazone hydrochloride ($\text{C}_{19}\text{H}_{20}\text{N}_2\text{O}_3\text{S}\cdot\text{HCl}$) in 1 tablet

Assay Accurately weigh the mass of not less than 20 Pioglitazone Hydrochloride Tablets, and powder. Weigh accurately a portion of the powder, equivalent to about 25 mg of pioglitazone hydrochloride ($\text{C}_{19}\text{H}_{20}\text{N}_2\text{O}_3\text{S}\cdot\text{HCl}$), add 45 mL of methanol and exactly 5 mL of the internal standard solution, agitate with the aid of ultrasonic waves, and centrifuge. To 2 mL of the supernatant liquid add the mobile phase to make 20 mL, and use this solution as the sample solution. Separately, weigh accurately about 25 mg of Pioglitazone Hydrochloride RS (separately, determine the water <2.48> in the same manner as Pioglitazone Hydrochloride), dissolve in 45 mL of methanol, and add exactly 5 mL of the internal standard solution. Pipet 2 mL of this solution, add the mobile phase to make 20 mL, and use this solution as the standard solution. Perform the test with exactly $20 \mu\text{L}$ each of the sample solution and standard solution as directed under Liquid Chromatography <2.01> according to the following conditions, and calculate the ratios, Q_T and Q_S , of the peak area of pioglitazone to that of the internal standard.

Amount (mg) of pioglitazone hydrochloride ($\text{C}_{19}\text{H}_{20}\text{N}_2\text{O}_3\text{S}\cdot\text{HCl}$)

$$= M_S \times Q_T / Q_S$$

M_S : Amount (mg) of Pioglitazone Hydrochloride RS, calculated on the anhydrous basis

Internal standard solution—A solution of benzophenone in methanol (1 in 750).

Operating conditions—

Detector: An ultraviolet absorption photometer (wavelength: 269 nm).

Column: A stainless steel column 4.6 mm in inside diameter and 15 cm in length, packed with octadecylsilanized silica gel for liquid chromatography ($5 \mu\text{m}$ in particle diameter).

Column temperature: A constant temperature of about 25°C .

Mobile phase: A mixture of ammonium acetate solution (77 in 10,000), acetonitrile and acetic acid (100) (25:25:1).

Flow rate: Adjust the flow rate so that the retention time

of pioglitazone is about 7 minutes.

System suitability—

System performance: When the procedure is run with $20 \mu\text{L}$ of the standard solution under the above operating conditions, pioglitazone and the internal standard are eluted in this order with the resolution between these peaks being not less than 10.

System repeatability: When the test is repeated 6 times with $20 \mu\text{L}$ of the standard solution under the above operating conditions, the relative standard deviation of the ratio of the peak area of pioglitazone to that of the internal standard is not more than 1.0%.

Containers and storage Containers—Tight containers.

Pipemidic Acid Hydrate

ピペミド酸水和物

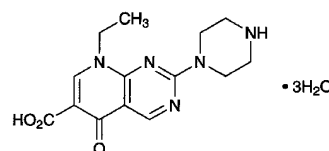

$\text{C}_{14}\text{H}_{17}\text{N}_5\text{O}_3 \cdot 3\text{H}_2\text{O}$: 357.36
8-Ethyl-5-oxo-2-(piperazin-1-yl)-5,8-dihydropyrido[2,3-*d*]pyrimidine-6-carboxylic acid trihydrate
[51940-44-4, anhydride]

Pipemidic Acid Hydrate contains not less than 98.5% and not more than 101.0% of pipemidic acid ($\text{C}_{14}\text{H}_{17}\text{N}_5\text{O}_3$: 303.32), calculated on the anhydrous basis.

Description Pipemidic Acid Hydrate occurs as a pale yellow, crystalline powder.

It is freely soluble in acetic acid (100), very slightly soluble in water and in ethanol (99.5), and practically insoluble in methanol.

It dissolves in sodium hydroxide TS.

It is gradually colored on exposure to light.

Melting point: about 250°C (with decomposition).

Identification (1) Dissolve 0.1 g of Pipemidic Acid Hydrate in 20 mL of sodium hydroxide TS, and dilute with water to make 200 mL. To 1 mL of the solution add water to make 100 mL. Determine the absorption spectrum of the solution as directed under Ultraviolet-visible Spectrophotometry <2.24>, and compare the spectrum with the Reference Spectrum: both spectra exhibit similar intensities of absorption at the same wavelengths.

(2) Determine the infrared absorption spectrum of Pipemidic Acid Hydrate as directed in the potassium bromide disk method under Infrared Spectrophotometry <2.25>, and compare the spectrum with the Reference Spectrum: both spectra exhibit similar intensities of absorption at the same wave numbers.

Purity (1) Chloride <1.03>—Dissolve 1.0 g of Pipemidic Acid Hydrate in 35 mL of water and 10 mL of sodium hydroxide TS, then add 15 mL of dilute nitric acid, shake well, and filter through a glass filter (G3). To 30 mL of the filtrate

add 6 mL of dilute nitric acid and water to make 50 mL. Perform the test using this solution as the test solution. Prepare the control solution as follows: to 0.30 mL of 0.01 mol/L hydrochloric acid VS add 5 mL of sodium hydroxide TS, 13.5 mL of dilute nitric acid and water to make 50 mL (not more than 0.021%).

(2) Sulfate <1.14>—Dissolve 1.0 g of Pipemidic Acid Hydrate in 35 mL of water and 10 mL of sodium hydroxide TS, then add 15 mL of dilute hydrochloric acid, shake well, and filter through a glass filter (G3). To 30 mL of the filtrate add water to make 50 mL. Perform the test using this solution as the test solution. Prepare the control solution as follows: to 0.50 mL of 0.005 mol/L sulfuric acid VS add 5 mL of sodium hydroxide TS, 7.5 mL of dilute hydrochloric acid and water to make 50 mL (not more than 0.048%).

(3) Heavy metals <1.07>—Proceed with 2.0 g of Pipemidic Acid Hydrate according to Method 2, and perform the test. Prepare the control solution with 2.0 mL of Standard Lead Solution (not more than 10 ppm).

(4) Arsenic <1.11>—Prepare the test solution with 1.0 g of Pipemidic Acid Hydrate according to Method 3, and perform the test (not more than 2 ppm).

(5) Related substances—Dissolve 0.10 g of Pipemidic Acid Hydrate in 10 mL of diluted acetic acid (100) (1 in 20), and use this solution as the sample solution. Pipet 1 mL of the sample solution, add diluted acetic acid (100) (1 in 20) to make exactly 200 mL, and use this solution as the standard solution. Perform the test with these solutions as directed under Thin-layer Chromatography <2.03>. Spot 5 μ L each of the sample solution and standard solution on a plate of silica gel with fluorescent indicator for thin-layer chromatography. Develop the plate with a mixture of chloroform, methanol, formic acid and triethylamine (25:15:5:1) to a distance of about 10 cm, and air-dry the plate. Examine under ultraviolet light (main wavelength: 254 nm): the spots other than the principal spot from the sample solution are not more intense than the spot from the standard solution.

Water <2.48> 14.5 – 16.0% (20 mg, coulometric titration).

Residue on ignition <2.44> Not more than 0.1% (1 g).

Assay Weigh accurately about 0.35 g of Pipemidic Acid Hydrate, dissolve in 40 mL of acetic acid (100), and titrate <2.50> with 0.1 mol/L perchloric acid VS (potentiometric titration). Perform a blank determination in the same manner, and make any necessary correction.

Each mL of 0.1 mol/L perchloric acid VS
= 30.33 mg of $C_{23}H_{27}N_5O_7S$

Containers and storage Containers—Well-closed containers.

Storage—Light-resistant.

Piperacillin Hydrate

ピペラシリン水和物

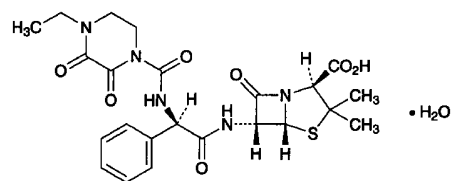

$C_{23}H_{27}N_5O_7S \cdot H_2O$: 535.57

(2*S*,5*R*,6*R*)-6-[(2*R*)-2-[(4-Ethyl-2,3-dioxopiperazine-1-carbonyl)amino]-2-phenylacetamino]-3,3-dimethyl-7-oxo-4-thia-1-azabicyclo[3.2.0]heptane-2-carboxylic acid monohydrate
[66258-76-2]

Piperacillin Hydrate contains not less than 970 μ g (potency) and not more than 1020 μ g (potency) per mg, calculated on the anhydrous basis. The potency of Piperacillin Hydrate is expressed as mass (potency) of piperacillin ($C_{23}H_{27}N_5O_7S$: 517.55).

Description Piperacillin Hydrate occurs as a white crystalline powder.

It is freely soluble in methanol, soluble in ethanol (99.5) and in dimethylsulfoxide, and very slightly soluble in water.

Identification (1) Determine the infrared absorption spectrum of Piperacillin Hydrate as directed in the potassium bromide disk method under Infrared Spectrophotometry <2.25>, and compare the spectrum with the Reference Spectrum or the spectrum of Piperacillin RS: both spectra exhibit similar intensities of absorption at the same wave numbers.

(2) Determine the 1H spectrum of a solution of Piperacillin Hydrate in deuterated dimethylsulfoxide for nuclear magnetic resonance spectroscopy (1 in 3) as directed under Nuclear Magnetic Resonance Spectroscopy <2.21>, using tetramethylsilane for nuclear magnetic resonance spectroscopy as an internal reference compound: it exhibits a triple signal A at about δ 1.1 ppm, a single signal B at about δ 4.2 ppm, and a multiple signal C at about δ 7.4 ppm, and the ratio of the integrated intensity of each signal, A:B:C, is about 3:1:5.

Optical rotation <2.49> $[\alpha]_D^{20}$: +162 – +172° (0.2 g, methanol, 20 mL, 100 mm).

Purity (1) Heavy metal <1.07>—Proceed with 2.0 g of Piperacillin Hydrate according to Method 2, and perform the test. Prepare the control solution with 2.0 mL of Standard Lead Solution (not more than 10 ppm).

(2) Related substances 1—Conduct this procedure rapidly after the preparation of the sample solution and standard solution. Dissolve 20 mg of Piperacillin Hydrate in 20 mL of the mobile phase, and use this solution as the sample solution. Pipet 1 mL of the sample solution, add the mobile phase to make exactly 200 mL, and use this solution as the standard solution (1). Pipet 2 mL of the standard solution (1), add the mobile phase to make exactly 10 mL, and use this solution as the standard solution (2). Perform the test with exactly 20 μ L each of the sample solution and the standard solutions (1) and (2) as directed under Liquid Chromatography <2.01> according to the following conditions, and

determine each peak area by the automatic integration method: the total area of the peaks, having the relative retention time of about 0.38 and about 0.50 with respect to piperacillin, obtained from the sample solution is not larger than 2 times the peak area of piperacillin from the standard solution (2), the total area of the peaks, having the relative retention time of about 0.82 and about 0.86 with respect to piperacillin, obtained from the sample solution is not larger than the peak area of piperacillin from the standard solution (2), and the area of the peak other than piperacillin and other than the peaks having the relative retention time of about 0.38, about 0.50, about 0.82 and about 0.86 with respect to piperacillin, obtained from the sample solution, is not larger than the peak area of piperacillin from the standard solution (2). Furthermore, the total area of the peaks other than piperacillin obtained from the sample solution is not larger than the peak area of piperacillin from the standard solution (1).

Operating conditions—

Detector, column, column temperature, mobile phase, and flow rate: Proceed as directed in the operating conditions in the Assay.

Time span of measurement: About 3 times as long as the retention time of piperacillin, beginning after the solvent peak.

System suitability—

Test for required detectability: Confirm that the peak area of piperacillin obtained from 20 μ L of the standard solution (2) is equivalent to 15 to 25% of that from 20 μ L of the standard solution (1).

System performance: When the procedure is run with 20 μ L of the standard solution (1) under the above operating conditions, the number of theoretical plates and the symmetry factor of the peak of piperacillin are not less than 3000 and not more than 1.5, respectively.

System repeatability: When the test is repeated 6 times with 20 μ L of the standard solution (2) under the above operating conditions, the relative standard deviation of the peak area of piperacillin is not more than 3.0%.

(3) Related substances 2—Dissolve 20 mg of Piperacillin Hydrate in 20 mL of the mobile phase, and use this solution as the sample solution. Pipet 1 mL of the sample solution, add the mobile phase to make exactly 200 mL, and use this solution as the standard solution (1). Pipet 2 mL of the standard solution (1), add the mobile phase to make exactly 10 mL, and use this solution as the standard solution (2). Perform the test with exactly 20 μ L each of the sample solution, and the standard solutions (1) and (2) as directed under Liquid Chromatography <2.01> according to the following conditions, and determine each peak area by the automatic integration method: the area of the peak, having the relative retention time of about 6.6 with respect to piperacillin, obtained from the sample solution is not larger than 3 times the peak area of piperacillin from the standard solution (2), and the area of the peaks other than the peak of piperacillin and the peak having the relative retention time of about 6.6 with respect to piperacillin from the sample solution are not larger than 1.4 times the peak area of piperacillin from the standard solution (2). Furthermore, the total area of the peaks other than the peak of piperacillin from the sample solution is not larger than the area of the peak of piperacillin from the standard solution (1). For these calculations, use the area of the peak, having the relative retention time of

about 6.6 with respect to piperacillin, after multiplying by the relative response factor, 2.0.

Operating conditions—

Detector, column and column temperature: Proceed as directed in the operating conditions in the Assay.

Mobile phase: Take 60.1 g of acetic acid (100) and 101.0 g of triethylamine, add water to make 1000 mL. To 25 mL of this solution add 300 mL of acetonitrile and 25 mL of dilute acetic acid, and add water to make 1000 mL.

Flow rate: Adjust the flow rate so that the retention time of piperacillin is about 1.2 minutes.

Time span of measurement: About 8 times as long as the retention time of piperacillin, beginning after the piperacillin peak.

System suitability—

Test for required detectability: Confirm that the peak area of piperacillin obtained from 20 μ L of the standard solution (2) is equivalent to 15 to 25% of that from 20 μ L of the standard solution (1).

System performance: When the procedure is run with 20 μ L of the standard solution (1) under the above operating conditions, the number of theoretical plates and the symmetry factor of the peak of piperacillin are not less than 1500 and not more than 2.0, respectively.

System repeatability: When the test is repeated 6 times with 20 μ L of the standard solution (2) under the above operating conditions, the relative standard deviation of the peak area of piperacillin is not more than 4.0%.

(4) Residual solvents <2.46>—Transfer exactly 10 mg of Piperacillin Hydrate to an about 3 mL-vial, add exactly 1 mL of saturated sodium hydrogen carbonate solution to dissolve and stop the vial tightly. After heating this at 90°C for 10 minutes, use the gas inside the container as the sample gas. Separately, measure exactly 1 mL of ethyl acetate, dissolve in water to make exactly 200 mL. Pipet 10 mL of this solution, add water to make exactly 20 mL. Pipet 2 μ L of this solution in an about 3-mL vial containing exactly 1 mL of saturated sodium hydrogen carbonate solution, and stop the vial tightly. Run the procedure similarly to the sample, and use the gas as the standard gas. Perform the test with exactly 0.5 mL each of the sample gas and standard gas as directed under Gas Chromatography <2.02> according to the following conditions, and determine the peak area of ethyl acetate by the automatic integration method: the peak area of ethyl acetate obtained from the sample gas is not larger than that from the standard gas.

Operating conditions—

Detector: A hydrogen flame-ionization detector.

Column: A glass column 3 mm in inside diameter and 1 m in length, packed with porous styrene-divinyl benzene copolymer for gas chromatography (average pore diameter of 0.0085 μ m, 300 – 400 m²/g) with the particle size of 125 to 150 μ m.

Column temperature: A constant temperature of about 145°C.

Carrier gas: Nitrogen.

Flow rate: Adjust the flow rate so that the retention time of ethyl acetate is about 4 minutes.

System suitability—

System performance: Take 1 mL of saturated sodium hydrogen carbonate solution in an about 3 mL-vial, add 2 μ L each of ethyl acetate solution (1 in 400) and acetone solution (1 in 400), and stop the vial tightly. When the procedure

is run under the above operating conditions, acetone and ethyl acetate are eluted in this order with the resolution between these peaks being not less than 2.0.

System repeatability: Take 1 mL of saturated sodium hydrogen carbonate solution in an about 3 mL-vial, add 2 μ L of ethyl acetate solution (1 in 400), stop the vial tightly, and perform the test under the above operating conditions. When the procedure is repeated 6 times, the relative standard deviation of the peak area of ethyl acetate is not more than 10%.

Water <2.48> Not less than 3.2% and not more than 3.8% (0.5 g, volumetric titration, direct titration).

Residue on ignition <2.44> Not more than 0.1% (1 g).

Bacterial endotoxins <4.01> Less than 0.07 EU/mg (potency).

Assay Weigh accurately an amount of Piperacillin Hydrate and Piperacillin RS, equivalent to about 50 mg (potency), dissolve each in the mobile phase to make exactly 50 mL. Pipet 5 mL each of these solutions, add exactly 5 mL of the internal standard solution, and use these solutions as the sample solution and the standard solution, respectively. Perform the test with 5 μ L each of the sample solution and standard solution as directed under Liquid Chromatography <2.01> according to the following conditions, and calculate the ratios, H_T and H_S , of the peak height of piperacillin to that of the internal standard.

$$\begin{aligned} \text{Amount } [\mu\text{g (potency)}] \text{ of piperacillin (C}_{23}\text{H}_{27}\text{N}_5\text{O}_7\text{S)} \\ = M_S \times H_T / H_S \times 1000 \end{aligned}$$

M_S : Amount [mg (potency)] of Piperacillin RS

Internal standard solution—A solution of acetanilide in the mobile phase (1 in 5000).

Operating conditions—

Detector: An ultraviolet absorption photometer (wavelength: 254 nm).

Column: A stainless steel column 4 mm in inside diameter and 15 cm in length, packed with octadecylsilanized silica gel for liquid chromatography (5 μ m in particle diameter).

Column temperature: A constant temperature of about 25°C.

Mobile phase: Take 60.1 g of acetic acid (100) and 101.0 g of triethylamine, add water to make 1000 mL. To 25 mL of this solution add 210 mL of acetonitrile and 25 mL of dilute acetic acid, and add water to make 1000 mL.

Flow rate: Adjust the flow rate so that the retention time of piperacillin is about 5 minutes.

System suitability—

System performance: When the procedure is run with 5 μ L of the standard solution under the above operating conditions, the internal standard and piperacillin are eluted in this order with the resolution between these peaks being not less than 3.

System repeatability: When the test is repeated 6 times with 5 μ L of the standard solution under the above operating conditions, the relative standard deviation of the ratio of the peak height of piperacillin to that of the internal standard is not more than 1.0%.

Containers and storage Containers—Tight containers.

Piperacillin Sodium

ピペラシリンナトリウム

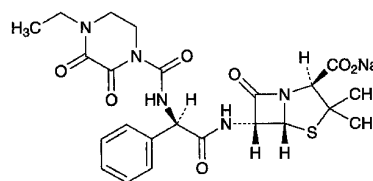

$\text{C}_{23}\text{H}_{26}\text{N}_5\text{NaO}_7\text{S}$: 539.54

Monosodium (2*S*,5*R*,6*R*)-6-[(2*R*)-2-[(4-ethyl-2,3-dioxopiperazine-1-carbonyl)amino]-2-phenylacetyl-amino]-3,3-dimethyl-7-oxo-4-thia-1-azabicyclo[3.2.0]heptane-2-carboxylate
[59703-84-3]

Piperacillin Sodium contains not less than 863 μ g (potency) per mg, calculated on the anhydrous basis. The potency of Piperacillin Sodium is expressed as mass (potency) of piperacillin ($\text{C}_{23}\text{H}_{27}\text{N}_5\text{O}_7\text{S}$: 517.55).

Description Piperacillin Sodium occurs as a white powder or mass.

It is very soluble in water, freely soluble in methanol and in ethanol (95), and practically insoluble in acetonitrile.

Identification (1) Determine the infrared absorption spectrum of Piperacillin Sodium as directed in the potassium bromide disk method under Infrared Spectrophotometry <2.25>, and compare the spectrum with the Reference Spectrum: both spectra exhibit similar intensities of absorption at the same wave numbers.

(2) Piperacillin Sodium responds to Qualitative Tests <1.09> (1) for sodium salt.

Optical rotation <2.49> $[\alpha]_D^{20}$: +175 – +190° (0.8 g calculated on the anhydrous basis, water, 20 mL, 100 mm).

pH <2.54> Dissolve 1.0 g of Piperacillin Sodium in 4 mL of water: the pH of the solution is between 5.0 and 7.0.

Purity (1) Clarity and color of solution—Dissolve 1.0 g of Piperacillin Sodium in 10 mL of water: the solution is clear and colorless.

(2) Heavy metals <1.07>—Proceed with 2.0 g of Piperacillin Sodium according to Method 4, and perform the test. Prepare the control solution with 2.0 mL of Standard Lead Solution (not more than 10 ppm).

(3) Arsenic <1.11>—Prepare the test solution with 2.0 g of Piperacillin Sodium according to Method 4, and perform the test (not more than 1 ppm).

(4) Related substances—Dissolve 0.1 g of Piperacillin Sodium in 50 mL of the mobile phase A, and use this solution as the sample solution. Pipet 1 mL of the sample solution, add the mobile phase A to make exactly 100 mL, and use this solution as the standard solution. Perform the test with exactly 20 μ L each of the sample solution and standard solution as directed under Liquid Chromatography <2.01> according to the following conditions, and determine the areas of each peak by the automatic integration method: the area of the peak of ampicillin appeared at the retention time of about 7 minutes from the sample solution is not larger than 1/2 times that of piperacillin from the standard solu-

tion, the total area of related compounds 1 appeared at the retention times of about 17 minutes and about 21 minutes is not larger than 2 times of the peak area of piperacillin from the standard solution, the peak area of related compound 2 appeared at the retention time of about 56 minutes is not larger than that of piperacillin from the standard solution, and the total area of the peaks other than piperacillin is not larger than 5 times of the peak area of piperacillin from the standard solution. The peak areas of ampicillin, related compounds 1 and related compound 2 are used after multiplying by their relative response factors, 1.39, 1.32 and 1.11, respectively.

Operating conditions—

Detector: An ultraviolet absorption photometer (wavelength: 220 nm).

Column: A stainless steel column 4.6 mm in inside diameter and 15 cm in length, packed with octadecylsilanized silica gel for liquid chromatography (5 μ m in particle diameter).

Column temperature: A constant temperature of about 25°C.

Mobile phase A: A mixture of water, acetonitrile and 0.2 mol/L potassium dihydrogenphosphate (45:4:1).

Mobile phase B: A mixture of acetonitrile, water and 0.2 mol/L potassium dihydrogenphosphate (25:24:1).

Flowing of the mobile phase: Control the gradient by mixing the mobile phases A and B as directed in the following table.

Time after injection of sample (min)	Mobile phase A (vol%)	Mobile phase B (vol%)
0 – 7	100	0
7 – 13	100 → 83	0 → 17
13 – 41	83	17
41 – 56	83 → 20	17 → 80
56 – 60	20	80

Flow rate: 1.0 mL per minute. The retention time of piperacillin is about 33 minutes.

Time span of measurement: About 1.8 times as long as the retention time of piperacillin beginning after the solvent peak.

System suitability—

System performance: When the procedure is run with 20 μ L of the standard solution under the above operating conditions, the number of theoretical plates and the symmetry factor of the peak of piperacillin are not less than 15,000 and not more than 1.5, respectively.

System repeatability: When the test is repeated 3 times with 20 μ L of the standard solution under the above operating conditions, the relative standard deviation of the peak areas of piperacillin is not more than 2.0%.

Water <2.48> Not more than 1.0% (3 g, volumetric titration, direct titration).

Assay Weigh accurately an amount of Piperacillin Sodium, equivalent to about 0.1 g (potency), and dissolve in water to make exactly 100 mL. To exactly 5 mL of this solution add exactly 5 mL of the internal standard solution, and use this solution as the sample solution. Separately, weigh accurately an amount of Piperacillin RS, equivalent to about 0.1 g (potency), and dissolve in the mobile phase to make exactly 100

mL. Pipet 5 mL of this solution, add exactly 5 mL of the internal standard solution, and use this solution as the standard solution. Perform the test with 5 μ L each of the sample solution and standard solution as directed under Liquid Chromatography <2.01> according to the following conditions, and calculate the ratios, Q_T and Q_S , of the peak height of piperacillin to that of the internal standard.

$$\text{Amount } [\mu\text{g (potency)}] \text{ of piperacillin (C}_{23}\text{H}_{27}\text{N}_5\text{O}_7\text{S)} \\ = M_S \times Q_T / Q_S \times 1000$$

M_S : Amount [mg (potency)] of Piperacillin RS

Internal standard solution—A solution of acetanilide in the mobile phase (1 in 5000).

Operating conditions—

Detector: An ultraviolet absorption photometer (wavelength: 254 nm).

Column: A stainless steel column 4.6 mm in inside diameter and 15 cm in length, packed with octadecylsilanized silica gel for liquid chromatography (5 μ m in particle diameter).

Column temperature: A constant temperature of about 25°C.

Mobile phase: To 60.1 g of acetic acid (100) and 101.0 g of triethylamine add water to make exactly 1000 mL. To 25 mL of this solution add 25 mL of dilute acetic acid and 210 mL of acetonitrile, and add water to make exactly 1000 mL.

Flow rate: Adjust the flow rate so that the retention time of piperacillin is about 5 minutes.

System suitability—

System performance: When the procedure is run with 5 μ L of the standard solution under the above operating conditions, the internal standard and piperacillin are eluted in this order with the resolution between these peaks being not less than 3.

System repeatability: When the test is repeated 6 times with 5 μ L of the standard solution under the above operating conditions, the relative standard deviation of the ratios of the peak height of piperacillin to that of the internal standard is not more than 1.0%.

Containers and storage Containers—Hermetic containers.

Piperacillin Sodium for Injection

注射用ピペラシリンナトリウム

Piperacillin Sodium for Injection is a preparation for injection which is dissolved before use.

It contains not less than 93.0% and not more than 107.0% of the labeled amount of piperacillin (C₂₃H₂₇N₅O₇S: 517.55).

Method of preparation Prepare as directed under Injections, with Piperacillin Sodium.

Description Piperacillin Sodium for Injection is a white powder or masses.

Identification Proceed as directed in the Identification under Piperacillin Sodium.

pH <2.54> The pH of a solution prepared by dissolving an amount of Piperacillin Sodium for Injection, equivalent to 1.0 g (potency) of Piperacillin Sodium according to the la-

beled amount, in 4 mL of water is 5.0 – 7.0.

Purity (1) Clarity and color of solution—Dissolve an amount of Piperacillin Sodium for Injection, equivalent to 4.0 g (potency) of Piperacillin Sodium according to the labeled amount, in 17 mL of water: the solution is clear and colorless.

(2) Related substances—Proceed as directed in the Purity (4) under Piperacillin Sodium.

Water <2.48> Not more than 1.0% (3 g, volumetric titration, direct titration).

Bacterial endotoxins <4.01> Less than 0.04 EU/mg (potency).

Uniformity of dosage units <6.02> It meets the requirement of the Mass variation test.

Foreign insoluble matter <6.06> Perform the test according to Method 2: it meets the requirement.

Insoluble particulate matter <6.07> It meets the requirement.

Sterility <4.06> Perform the test according to the Membrane filtration method: it meets the requirement.

Assay Weigh accurately the mass of the contents of not less than 10 Piperacillin Sodium for Injection. Weigh accurately an amount of the contents, equivalent to about 20 mg (potency) of Piperacillin Sodium, dissolve in water to make exactly 20 mL. Pipet 5 mL of this solution, add exactly 5 mL of the internal standard solution, and use this solution as the sample solution. Separately, weigh accurately about 20 mg (potency) of Piperacillin RS, and dissolve in the mobile phase to make exactly 20 mL. Pipet 5 mL of this solution, add exactly 5 mL of the internal standard solution, and use this solution as the standard solution. Proceed as directed in the Assay under Piperacillin Sodium.

$$\begin{aligned} \text{Amount [mg (potency)] of piperacillin (C}_{23}\text{H}_{27}\text{N}_5\text{O}_7\text{S)} \\ = M_S \times Q_T / Q_S \end{aligned}$$

M_S : Amount [mg (potency)] of Piperacillin RS

Internal standard solution—A solution of acetanilide in the mobile phase (1 in 5000).

Containers and storage Containers—Hermetic containers. Plastic containers for aqueous injections may be used.

Piperazine Adipate

ピペラジンアジピン酸塩

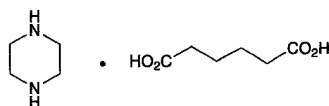

$\text{C}_4\text{H}_{10}\text{N}_2 \cdot \text{C}_6\text{H}_{10}\text{O}_4$: 232.28
Piperazine hexanedioate
[142-88-1]

Piperazine Adipate, when dried, contains not less than 98.5% of $\text{C}_4\text{H}_{10}\text{N}_2 \cdot \text{C}_6\text{H}_{10}\text{O}_4$.

Description Piperazine Adipate occurs as a white, crystal-

line powder. It is odorless, and has a slightly acid taste.

It is soluble in water and in acetic acid (100), and practically insoluble in ethanol (95), in acetone and in diethyl ether.

Melting point: about 250°C (with decomposition).

Identification (1) Dissolve 0.5 g of Piperazine Adipate in 10 mL of water, add 1 mL of hydrochloric acid, and extract with two 20-mL portions of diethyl ether. Combine the diethyl ether extracts, evaporate to dryness on a water bath, and dry the residue at 105°C for 1 hour: the melting point <2.60> is between 152°C and 155°C.

(2) To 3 mL of a solution of Piperazine Adipate (1 in 100) add 3 drops of Reinecke salt TS: a light red precipitate is formed.

(3) Determine the infrared absorption spectrum of Piperazine Adipate, previously dried, as directed in the potassium bromide disk method under Infrared Spectrophotometry <2.25>, and compare the spectrum with the Reference Spectrum: both spectra exhibit similar intensities of absorption at the same wave numbers.

pH <2.54> The pH of a solution of Piperazine Adipate (1 in 20) is between 5.0 and 6.0.

Purity (1) Clarity and color of solution—Dissolve 1.0 g of Piperazine Adipate in 30 mL of water: the solution is clear and colorless.

(2) Heavy metals <1.07>—Proceed with 2.0 g of Piperazine Adipate according to Method 2, and perform the test. Prepare the control solution with 2.0 mL of Standard Lead Solution (not more than 10 ppm).

Loss on drying <2.41> Not more than 0.5% (1 g, 105°C, 4 hours).

Residue on ignition <2.44> Not more than 0.1% (1 g).

Assay Weigh accurately about 0.2 g of Piperazine Adipate, previously dried, dissolve in a mixture of 20 mL of acetic acid for nonaqueous titration and 40 mL of acetone for nonaqueous titration, and titrate <2.50> with 0.1 mol/L perchloric acid VS until the red-purple color of the solution changes to blue-purple (indicator: 6 drops of bromocresol green-methylrosaniline chloride TS). Perform a blank determination, and make any necessary correction.

$$\begin{aligned} \text{Each mL of 0.1 mol/L perchloric acid VS} \\ = 11.61 \text{ mg of } \text{C}_4\text{H}_{10}\text{N}_2 \cdot \text{C}_6\text{H}_{10}\text{O}_4 \end{aligned}$$

Containers and storage Containers—Well-closed containers.

Piperazine Phosphate Hydrate

ピペラジンリン酸塩水和物

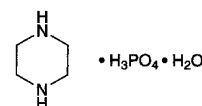

$\text{C}_4\text{H}_{10}\text{N}_2 \cdot \text{H}_3\text{PO}_4 \cdot \text{H}_2\text{O}$: 202.15
Piperazine monophosphate monohydrate
[18534-18-4]

Piperazine Phosphate Hydrate contains not less

than 98.5% of piperazine phosphate ($C_4H_{10}N_2 \cdot H_3PO_4$: 184.13), calculated on the anhydrous basis.

Description Piperazine Phosphate Hydrate occurs as white crystals or crystalline powder. It is odorless, and has a slightly acid taste.

It is soluble in formic acid, sparingly soluble in water, very slightly soluble in acetic acid (100), and practically insoluble in methanol, in ethanol (95) and in diethyl ether.

It dissolves in dilute hydrochloric acid.

Melting point: about 222°C (with decomposition).

Identification (1) To 3 mL of a solution of Piperazine Phosphate Hydrate (1 in 100) add 3 drops of Reinecke salt TS: a light red precipitate is formed.

(2) Determine the infrared absorption spectrum of Piperazine Phosphate Hydrate as directed in the potassium bromide disk method under Infrared Spectrophotometry <2.25>, and compare the spectrum with the Reference Spectrum: both spectra exhibit similar intensities of absorption at the same wave numbers.

(3) A solution of Piperazine Phosphate Hydrate (1 in 100) responds to Qualitative Tests <1.09> (1) and (3) for phosphate.

pH <2.54> Dissolve 1.0 g of Piperazine Phosphate Hydrate in 100 mL of water: the pH of the solution is between 6.0 and 6.5.

Purity (1) Chloride <1.03>—To 0.5 g of Piperazine Phosphate Hydrate add 6 mL of dilute nitric acid and water to make 50 mL. Use this solution as the test solution, and perform the test. Prepare the control solution with 0.25 mL of 0.01 mol/L hydrochloric acid VS (not more than 0.018%).

(2) Heavy metals <1.07>—To 2.0 g of Piperazine Phosphate Hydrate add 5 mL of dilute hydrochloric acid, 30 mL of water and 2 mL of dilute acetic acid, and dissolve. Add sodium hydroxide TS, adjust the pH of the solution to 3.3, and add water to make 50 mL. Perform the test using this solution as the test solution. Prepare the control solution with 2.0 mL of Standard Lead Solution (not more than 10 ppm).

(3) Arsenic <1.11>—Dissolve 2.0 g of Piperazine Phosphate Hydrate in 5 mL of dilute hydrochloric acid, and use this solution as the test solution. Perform the test (not more than 1 ppm).

(4) Related substances—Dissolve 50 mg of Piperazine Phosphate Hydrate in 10 mL of water, and use this solution as the sample solution. Pipet 1 mL of the sample solution, add water to make exactly 100 mL, and use this solution as the standard solution. Perform the test with these solutions as directed under Thin-layer Chromatography <2.03>. Spot 5 μ L each of the sample solution and standard solution on a plate of cellulose for thin-layer chromatography. Develop the plate with a mixture of ethyl acetate, ammonia solution (28), acetone and ethanol (99.5) (8:3:3:2) to a distance of about 13 cm, and air-dry the plate. Spray evenly 4-dimethylaminocinnamaldehyde TS, and allow to stand for 15 minutes: the spots other than the principal spot and the spot on the starting line from the sample solution are not more intense than the spot from the standard solution.

Water <2.48> 8.0–9.5% (0.3 g, volumetric titration, direct titration).

Assay Weigh accurately about 0.15 g of Piperazine Phos-

phate Hydrate, dissolve in 10 mL of formic acid, add 60 mL of acetic acid (100), and titrate <2.50> with 0.1 mol/L perchloric acid VS (potentiometric titration). Perform a blank determination, and make any necessary correction.

Each mL of 0.1 mol/L perchloric acid VS
= 9.207 mg of $C_4H_{10}N_2 \cdot H_3PO_4$

Containers and storage Containers—Well-closed containers.

Piperazine Phosphate Tablets

ピペラジンリン酸塩錠

Piperazine Phosphate Tablets contain not less than 95.0% and not more than 105.0% of the labeled amount of piperazine phosphate hydrate ($C_4H_{10}N_2 \cdot H_3PO_4 \cdot H_2O$: 202.15).

Method of preparation Prepare as directed under Tablets, with Piperazine Phosphate Hydrate.

Identification Take a quantity of Piperazine Phosphate Tablets equivalent to 0.1 g of Piperazine Phosphate Hydrate according to the labeled amount, previously powdered, add 10 mL of water, shake while warming for 10 minutes, allow to cool, and filter. To 3 mL of the filtrate add 3 drops of Reinecke salt TS: a light red precipitate is formed.

Disintegration <6.09> It meets the requirement. The time limit of the test is 10 minutes.

Assay Weigh accurately not less than 20 Piperazine Phosphate Tablets, and powder. Weigh accurately a quantity of the powder, equivalent to about 0.15 g of piperazine phosphate hydrate ($C_4H_{10}N_2 \cdot H_3PO_4 \cdot H_2O$). Add 5 mL of formic acid, shake for 5 minutes, centrifuge, and collect the supernatant liquid. To the residue add 5 mL of formic acid, shake for 5 minutes, centrifuge, and collect the supernatant liquid. Repeat twice the same procedure with 5 mL each of acetic acid (100), combine all the supernatant liquids, add 50 mL of acetic acid (100), and titrate <2.50> with 0.1 mol/L perchloric acid VS (potentiometric titration). Perform a blank determination, and make any necessary correction.

Each mL of 0.1 mol/L perchloric acid VS
= 10.11 mg of $C_4H_{10}N_2 \cdot H_3PO_4 \cdot H_2O$

Containers and storage Containers—Tight containers.

Pirarubicin

ピラルビシン

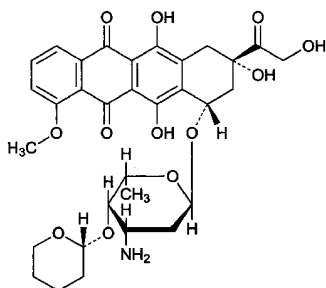

$C_{32}H_{37}NO_{12}$: 627.64
 (2*S*,4*S*)-4-[3-Amino-2,3,6-trideoxy-4-*O*-[(2*R*)-3,4,5,6-tetrahydro-2*H*-pyran-2-yl]- α -*L*-lyxo-hexopyranosyloxy]-2,5,12-trihydroxy-2-hydroxyacetyl-7-methoxy-1,2,3,4-tetrahydrotetracene-6,11-dione
 [72496-41-4]

Pirarubicin is a derivative of daunorubicin.

It contains not less than 950 μ g (potency) per mg, calculated on the anhydrous basis. The potency of Pirarubicin is expressed as mass (potency) of pirarubicin ($C_{32}H_{37}NO_{12}$).

Description Pirarubicin occurs as a red-orange crystalline powder.

It is soluble in chloroform, very slightly soluble in acetonitrile, in methanol and in ethanol (99.5), and practically insoluble in water.

Identification (1) Dissolve 10 mg of Pirarubicin in 80 mL of methanol and 6 mL of diluted hydrochloric acid (1 in 5000), and add water to make 100 mL. To 10 mL of this solution add diluted methanol (4 in 5) to make 100 mL. Determine the absorption spectrum of this solution as directed under Ultraviolet-visible Spectrophotometry <2.24>, and compare the spectrum with the Reference Spectrum or the spectrum of a solution of Pirarubicin RS prepared in the same manner as the sample solution: both spectra exhibit similar intensities of absorption at the same wavelengths.

(2) Dissolve 5 mg each of Pirarubicin and Pirarubicin RS in 5 mL of chloroform, and use these solutions as the sample solution and standard solution. Perform the test with these solutions as directed under Thin-layer Chromatography <2.03>. Spot 5 μ L each of the sample solution and standard solution on a plate of silica gel for thin-layer chromatography. Develop the plate with a mixture of chloroform and methanol (5:1) to a distance of about 10 cm, and air-dry the plate. Examine the spots with the naked eye: the principal spot obtained from the sample solution and the spot from the standard solution show a red-orange color and the same *R_f* value.

Optical rotation <2.49> $[\alpha]_D^{20}$: +195 – +215° (10 mg, chloroform, 10 mL, 100 mm).

Purity (1) Clarity and color of solution—Dissolve 10 mg of Pirarubicin in 10 mL of 0.01 mol/L hydrochloric acid TS: the solution is clear and red.

(2) Heavy metals <1.07>—Proceed with 1.0 g of Pirarubi-

cin according to Method 2, and perform the test. Prepare the control solution with 2.0 mL of Standard Lead Solution (not more than 20 ppm).

(3) Related substances—Dissolve 10 mg of Pirarubicin in 20 mL of the mobile phase, and use this solution as the sample solution. Pipet 1 mL of the sample solution, add the mobile phase to make exactly 200 mL, and use this solution as the standard solution. Perform the test with exactly 20 μ L each of the sample solution and standard solution as directed under Liquid Chromatography <2.01> according to the following conditions, and determine each peak area by the automatic integration method: the peak area of doxorubicin, having the relative retention time of about 0.45 with respect to pirarubicin, and the area of the peak, having the relative retention time of about 1.2 with respect to pirarubicin, obtained from the sample solution are not larger than the peak area of pirarubicin from the standard solution, respectively, and the sum of the areas of the peaks, having the relative retention times of about 1.9 and about 2.0 with respect to pirarubicin, from the sample solution is not larger than 5 times the peak area of pirarubicin from the standard solution. For these calculations, use the peak area for doxorubicin after multiplying by the relative response factor 0.94 and the area for the two peaks, having the relative retention times of about 1.9 and about 2.0, after multiplying by their relative response factors, 1.09, respectively.

Operating conditions—

Detector, column, column temperature, mobile phase, and flow rate: Proceed as directed in the operating conditions in the Assay.

Time span of measurement: About 4 times as long as the retention time of pirarubicin.

System suitability—

Test for required detectability: Measure exactly 2 mL of the standard solution, and add the mobile phase to make exactly 10 mL. Confirm that the peak area of pirarubicin obtained from 20 μ L of this solution is equivalent to 14 to 26% of that from 20 μ L of the standard solution.

System performance, and system repeatability: Proceed as directed in the system suitability in the Assay.

Water <2.48> Not more than 2.0% (0.1 g, volumetric titration, direct titration).

Assay Weigh accurately an amount of Pirarubicin and Pirarubicin RS, equivalent to about 10 mg (potency), and dissolve in the mobile phase to make exactly 10 mL. Pipet 5 mL of these solutions, add exactly 5 mL of the internal standard solution, and use these solutions as the sample solution and standard solution. Perform the test with 20 μ L each of the sample solution and standard solution as directed under Liquid Chromatography <2.01> according to the following conditions, and calculate the ratios, Q_T and Q_S , of the peak area of pirarubicin to that of the internal standard.

$$\begin{aligned} \text{Amount } [\mu\text{g (potency)}] \text{ of } C_{32}H_{37}NO_{12} \\ = M_S \times Q_T / Q_S \times 1000 \end{aligned}$$

M_S : Amount [mg (potency)] of Pirarubicin RS

Internal standard solution—A solution of 2-naphthol in the mobile phase (1 in 1000).

Operating conditions—

Detector: An ultraviolet absorption photometer (wavelength: 254 nm).

Column: A stainless steel column 6 mm in inside diameter and 15 cm in length, packed with octadecylsilanized silica gel for liquid chromatography (5 μm in particle diameter).

Column temperature: A constant temperature of about 25°C.

Mobile phase: A mixture of 0.05 mol/L ammonium formate buffer solution, pH 4.0 and acetonitrile (3:2).

Flow rate: Adjust the flow rate so that the retention time of pirarubicin is about 7 minutes.

System suitability—

System performance: When the procedure is run with 20 μL of the standard solution under the above operating conditions, pirarubicin and the internal standard are eluted in this order with the resolution between these peaks being not less than 9.

System repeatability: When the test is repeated 6 times with 20 μL of the standard solution under the above operating conditions, the relative standard deviation of the ratios of the peak area of pirarubicin to that of the internal standard is not more than 1.0%.

Containers and storage Containers—Hermetic containers.

Pirenoxine

ピレノキシシ

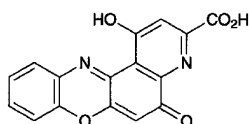

$\text{C}_{16}\text{H}_8\text{N}_2\text{O}_5$: 308.25

1-Hydroxy-5-oxo-5H-pyrido[3,2-a]phenoxazine-3-carboxylic acid
[1043-21-6]

Pirenoxine, when dried, contains not less than 98.0% of $\text{C}_{16}\text{H}_8\text{N}_2\text{O}_5$.

Description Pirenoxine occurs as a yellow-brown powder. It is odorless, and has a slightly bitter taste.

It is very slightly soluble in dimethylsulfoxide, and practically insoluble in water, in acetonitrile, in ethanol (95), in tetrahydrofuran and in diethyl ether.

Melting point: about 250°C (with decomposition).

Identification (1) Dissolve 2 mg of Pirenoxine in 10 mL of phosphate buffer solution, pH 6.5, add 5 mL of a solution of L-ascorbic acid (1 in 50), and shake vigorously: a dark purple precipitate is formed.

(2) Determine the absorption spectrum of a solution of Pirenoxine in phosphate buffer solution, pH 6.5 (1 in 200,000) as directed under Ultraviolet-visible Spectrophotometry <2.24>, and compare the spectrum with the Reference Spectrum: both spectra exhibit similar intensities of absorption at the same wavelengths.

(3) Determine the infrared absorption spectrum of Pirenoxine, previously dried, as directed in the potassium bromide disk method under Infrared Spectrophotometry <2.25>, and compare the spectrum with the Reference Spectrum: both spectra exhibit similar intensities of absorption at the same wave numbers.

Purity (1) Heavy metals <1.07>—Proceed with 1.0 g of Pirenoxine according to Method 2, and perform the test. Prepare the control solution with 2.0 mL of Standard Lead Solution (not more than 20 ppm).

(2) Related substances—Dissolve 10 mg of Pirenoxine in 50 mL of the mobile phase, and use this solution as the sample solution. Pipet 3 mL of the sample solution, add the mobile phase to make exactly 200 mL, and use this solution as the standard solution. Perform the test with exactly 5 μL each of the sample solution and standard solution as directed under Liquid Chromatography <2.01> according to the following conditions. Determine each peak area of both solutions by the automatic integration method: the total area of the peaks other than pirenoxine is not larger than the peak area of pirenoxine from the standard solution.

Operating conditions—

Detector: An ultraviolet absorption photometer (wavelength: 230 nm).

Column: A stainless steel column 4 mm in inside diameter and 15 cm in length, packed with octadecylsilanized silica gel for liquid chromatography (5 μm in particle diameter).

Column temperature: A constant temperature of about 35°C.

Mobile phase: Dissolve 1.39 g of tetra *n*-butylammonium chloride and 4.5 g of disodium hydrogen phosphate dodecahydrate in 1000 mL of water, and adjust the pH to 6.5 with phosphoric acid. To 700 mL of this solution add 200 mL of acetonitrile and 30 mL of tetrahydrofuran, and mix.

Flow rate: Adjust the flow rate so that the retention time of pirenoxine is about 10 minutes.

Time span of measurement: About 3 times as long as the retention time of pirenoxine.

System suitability—

Test for required detectability: To exactly 2 mL of the standard solution add the mobile phase to make exactly 30 mL. Confirm that the peak area of pirenoxine obtained from 5 μL of this solution is equivalent to 5 to 8% of that of pirenoxine obtained from 5 μL of the standard solution.

System performance: Dissolve 3 mg of Pirenoxine and 16 mg of methyl parahydroxybenzoate in 100 mL of the mobile phase. When the procedure is run with 5 μL of this solution under the above operating conditions, pirenoxine and methyl parahydroxybenzoate are eluted in this order with the resolution between these peaks being not less than 2.0.

System repeatability: When the test is repeated 6 times with 5 μL of the standard solution under the above operating conditions, the relative standard deviation of the peak area of pirenoxine is not more than 1.0%.

Loss on drying <2.41> Not more than 1.5% (0.5 g, in vacuum, 80°C, 3 hours).

Residue on ignition <2.44> Not more than 0.1% (1 g).

Assay Weigh accurately about 0.1 g of Pirenoxine, previously dried, dissolve in 140 mL of dimethylsulfoxide by heating on a water bath. After cooling, add 30 mL of water, and titrate <2.50> immediately with 0.02 mol/L sodium hydroxide VS (potentiometric titration). Perform a blank determination, and make any necessary correction.

Each mL of 0.02 mol/L sodium hydroxide VS
= 6.165 mg of $\text{C}_{16}\text{H}_8\text{N}_2\text{O}_5$

Containers and storage Containers—Tight containers.

Pirenzepine Hydrochloride Hydrate

ピレンゼピン塩酸塩水和物

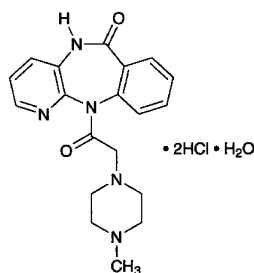

$C_{19}H_{21}N_5O_2 \cdot 2HCl \cdot H_2O$: 442.34

11-[(4-Methylpiperazin-1-yl)acetyl]-5,11-dihydro-6H-pyrido[2,3-b][1,4]benzodiazepin-6-one dihydrochloride monohydrate
[29868-97-1, anhydride]

Pirenzepine Hydrochloride Hydrate contains not less than 98.5% and not more than 101.0% of pirenzepine hydrochloride ($C_{19}H_{21}N_5O_2 \cdot 2HCl$: 424.32), calculated on the anhydrous basis.

Description Pirenzepine Hydrochloride Hydrate occurs as a white to pale yellow crystalline powder.

It is freely soluble in water and in formic acid, slightly soluble in methanol, and very slightly soluble in ethanol (99.5).

The pH of a solution by dissolving 1 g of Pirenzepine Hydrochloride Hydrate in 10 mL of water is between 1.0 and 2.0.

Melting point: about 245°C (with decomposition).

It is gradually colored by light.

Identification (1) Determine the absorption spectrum of a solution of Pirenzepine Hydrochloride Hydrate (1 in 40,000) as directed under Ultraviolet-visible Spectrophotometry <2.24>, and compare the spectrum with the Reference Spectrum: both spectra exhibit similar intensities of absorption at the same wavelengths.

(2) Determine the infrared absorption spectrum of Pirenzepine Hydrochloride Hydrate as directed in the potassium chloride disk method under Infrared Spectrophotometry <2.25>, and compare the spectrum with the Reference Spectrum: both spectra exhibit similar intensities of absorption at the same wave numbers.

(3) A solution of Pirenzepine Hydrochloride Hydrate (1 in 50) responds to Qualitative Tests <1.09> for chloride.

Purity (1) Clarity and color of solution—A solution obtained by dissolving 1.0 g of Pirenzepine Hydrochloride Hydrate in 10 mL of water is clear and not more color than that of the following control solution.

Control solution: To 1.2 mL of Matching fluid for color F add 8.8 mL of diluted hydrochloric acid (1 in 40).

(2) Heavy metals <1.07>—Proceed with 2.0 g of Pirenzepine Hydrochloride Hydrate according to Method 2, and perform the test. Prepare the control solution with 2.0 mL of Standard Lead Solution (not more than 10 ppm).

(3) Related substances—Dissolve 0.3 g of Pirenzepine Hydrochloride Hydrate in 10 mL of water. To 1 mL of this

solution add 5 mL of methanol and the mobile phase A to make 10 mL, and use this solution as the sample solution. Pipet 1 mL of the sample solution, and add 5 mL of methanol and the mobile phase A to make exactly 10 mL. Pipet 1 mL of this solution, add 5 mL of methanol and the mobile phase A to make exactly 10 mL, and use this solution as the standard solution. Perform the test with exactly 10 μ L each of the sample solution and standard solution as directed under Liquid Chromatography <2.01> according to the following conditions, and determine each peak area by the automatic integration method: the area of the peak other than pirenzepine is not larger than 3/10 times the peak area of pirenzepine from the standard solution, and the total area of the peaks other than pirenzepine is not larger than 3/5 times the peak area of pirenzepine from the standard solution.

Operating conditions—

Detector: An ultraviolet absorption photometer (wavelength: 283 nm).

Column: A stainless steel column 4.6 mm in inside diameter and 15 cm in length, packed with octadecylsilanized silica gel for liquid chromatography (5 μ m in particle diameter).

Column temperature: A constant temperature of about 40°C.

Mobile phase A: Dissolve 2 g of sodium lauryl sulfate in 900 mL of water, adjust the pH to 3.2 with acetic acid (100), and add water to make 1000 mL.

Mobile phase B: Methanol.

Mobile phase C: Acetonitrile.

Flowing of the mobile phase: Control the gradient by mixing the mobile phases A, B and C as directed in the following table.

Time after injection of sample (min)	Mobile phase A (vol%)	Mobile phase B (vol%)	Mobile phase C (vol%)
0 - 15	55 → 25	30	15 → 45
15 -	25	30	45

Flow rate: Adjust the flow rate so that the retention time of pirenzepine is about 8 minutes.

Time span of measurement: About 2 times as long as the retention time of pirenzepine beginning after the solvent peak.

System suitability—

Test for required detectability: Pipet 1 mL of the standard solution, and add 5 mL of methanol and the mobile phase A to make exactly 10 mL. Confirm that the peak area of pirenzepine obtained from 10 μ L of this solution is equivalent to 7 to 13% of that from 10 μ L of the standard solution.

System performance: Dissolve 0.1 g of phenylpiperazine hydrochloride in 10 mL of methanol. Mix 1 mL of this solution and 1 mL of the sample solution, and add 5 mL of methanol and the mobile phase A to make 10 mL. When the procedure is run with 10 μ L of this solution under the above operating conditions, pirenzepine and phenylpiperazine are eluted in this order with the resolution between these peaks being not less than 5.

System repeatability: When the test is repeated 6 times with 10 μ L of the standard solution under the above operating conditions, the relative standard deviation of the peak area of pirenzepine is not more than 2.0%.

Water <2.48> Not less than 3.5% and not more than 5.0%

(0.3 g, volumetric titration, direct titration).

Residue on ignition <2.44> Not more than 0.1% (1 g).

Assay Weigh accurately about 0.2 g of Piroxicam Hydrochloride Hydrate, dissolve in 2 mL of formic acid, add 60 mL of acetic anhydride, and titrate <2.50> with 0.1 mol/L perchloric acid VS (potentiometric titration). Perform a blank determination in the same manner, and make any necessary correction.

Each mL of 0.1 mol/L perchloric acid VS
= 14.14 mg of $C_{15}H_{13}N_3O_4S \cdot 2HCl$

Containers and storage Containers—Well-closed containers.

Storage—Light-resistant.

Piroxicam

ピロキシカム

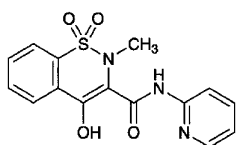

$C_{15}H_{13}N_3O_4S$: 331.35

4-Hydroxy-2-methyl-*N*-(pyridin-2-yl)-2*H*-1,2-benzothiazine-3-carboxamide 1,1-dioxide
[36322-90-4]

Piroxicam contains not less than 98.5% and not more than 101.0% of $C_{15}H_{13}N_3O_4S$, calculated on the dried basis.

Description Piroxicam occurs as a white to pale yellow crystalline powder.

It is sparingly soluble in acetic anhydride, slightly soluble in acetonitrile, in methanol and in ethanol (99.5), very slightly soluble in acetic acid (100), and practically insoluble in water.

Melting point: about 200°C (with decomposition).

Identification (1) Dissolve 0.1 g of Piroxicam in a mixture of methanol and 0.5 mol/L hydrochloric acid TS (490:1) to make 200 mL. To 1 mL of this solution add the mixture of methanol and 0.5 mol/L hydrochloric acid TS (490:1) to make 100 mL. Determine the absorption spectrum of this solution as directed under Ultraviolet-visible Spectrophotometry <2.24>, and compare the spectrum with the Reference Spectrum: both spectra exhibit similar intensities of absorption at the same wavelengths.

(2) Determine the infrared absorption spectrum of Piroxicam as directed in the potassium bromide disk method under Infrared Spectrophotometry <2.25>, and compare the spectrum with the Reference Spectrum: both spectra exhibit similar intensities of absorption at the same wave numbers. If any difference appears between the spectra, dissolve the sample with dichloromethane, evaporate the solvent, dry the residue on a water bath, and perform the test.

Purity (1) Heavy metals <1.07>—Proceed with 1.0 g of Piroxicam according to Method 2, and perform the test. Prepare the control solution with 2.0 mL of Standard Lead So-

lution (not more than 20 ppm).

(2) Related substances—Dissolve 75 mg of Piroxicam in 50 mL of acetonitrile for liquid chromatography, and use this solution as the sample solution. Pipet 1 mL of the sample solution, add acetonitrile for liquid chromatography to make exactly 10 mL. Pipet 1 mL of this solution, add acetonitrile for liquid chromatography to make exactly 50 mL, and use this solution as the standard solution. Perform the test with exactly 20 μ L each of the sample solution and standard solution as directed under Liquid Chromatography <2.01> according to the following conditions, and determine each peak area by the automatic integration method: the area of the peak other than piroxicam obtained with the sample solution is not larger than the peak area of piroxicam with the standard solution, and the total area of the peaks other than piroxicam is not larger than 2 times the peak area of piroxicam with the standard solution.

Operating conditions—

Detector: An ultraviolet absorption photometer (wavelength: 230 nm).

Column: A stainless steel column 4.6 mm in inside diameter and 25 cm in length, packed with octadecylsilanized silica gel for liquid chromatography (5 μ m in particle diameter).

Column temperature: A constant temperature of about 40°C.

Mobile phase: A mixture of 0.05 mol/L potassium dihydrogen phosphate TS, pH 3.0 and acetonitrile for liquid chromatography (3:2).

Flow rate: Adjust the flow rate so that the retention time of piroxicam is about 10 minutes.

Time span of measurement: About 5 times as long as the retention time of piroxicam beginning after the solvent peak.

System suitability—

Test for required detectability: To exactly 5 mL of the standard solution add acetonitrile for liquid chromatography to make exactly 20 mL. Confirm that the peak area of piroxicam obtained with 20 μ L of this solution is equivalent to 17.5 to 32.5% of that with 20 μ L of the standard solution.

System performance: When the procedure is run with 20 μ L of the standard solution under the above operating conditions, the number of theoretical plates and the symmetry factor of the peak of piroxicam are not less than 6000 and not more than 1.5, respectively.

System repeatability: When the test is repeated 6 times with 20 μ L of the standard solution under the above operating conditions, the relative standard deviation of the peak area of piroxicam is not more than 2.0%.

Loss on drying <2.41> Not more than 0.5% (1 g, 105°C, 3 hours).

Residue on ignition <2.44> Not more than 0.2% (1 g).

Assay Weigh accurately about 0.25 g of Piroxicam, dissolve in 60 mL of a mixture of acetic anhydride and acetic acid (100) (1:1), and titrate <2.50> with 0.1 mol/L perchloric acid VS (potentiometric titration). Perform a blank determination in the same manner, and make any necessary correction.

Each mL of 0.1 mol/L perchloric acid VS
= 33.14 mg of $C_{15}H_{13}N_3O_4S$

Containers and storage Containers—Tight containers.

Pivmecillinam Hydrochloride

ピブメシリナム塩酸塩

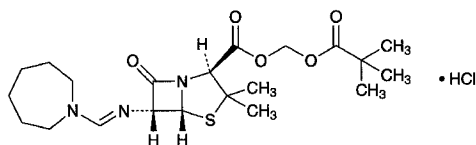

$C_{21}H_{33}N_3O_5S \cdot HCl$: 476.03

2,2-Dimethylpropanoyloxymethyl (2*S*,5*R*,6*R*)-6-[(azepan-1-ylmethylene)amino]-3,3-dimethyl-7-oxo-4-thia-1-azabicyclo[3.2.0]heptane-2-carboxylate monohydrochloride [32887-03-9]

Pivmecillinam Hydrochloride contains not less than 630 μ g (potency) and not more than 710 μ g (potency) per mg, calculated on the anhydrous basis. The potency of Pivmecillinam Hydrochloride is expressed as mass (potency) of mecillinam ($C_{15}H_{23}N_3O_3S$: 325.43).

Description Pivmecillinam Hydrochloride occurs as a white to yellowish white crystalline powder.

It is very soluble in methanol and in acetic acid (100), freely soluble in water and in ethanol (99.5), and soluble in acetonitrile.

Identification (1) Determine the infrared absorption spectrum of Pivmecillinam Hydrochloride as directed in the potassium bromide disk method under Infrared Spectrophotometry <2.25>, and compare the spectrum with the Reference Spectrum or the spectrum of Pivmecillinam Hydrochloride RS: both spectra exhibit similar intensities of absorption at the same wave numbers.

(2) Dissolve 0.5 g of Pivmecillinam Hydrochloride in 10 mL of water, and add 1 mL of dilute nitric acid and 1 drop of silver nitrate TS: a white precipitate is formed.

Optical rotation <2.49> $[\alpha]_D^{20}$: +200 – +220° (1 g calculated on the anhydrous basis, water, 100 mL, 100 mm).

Purity (1) Heavy metals <1.07>—To 1.0 g of Pivmecillinam Hydrochloride in a crucible add 10 mL of a solution of magnesium nitrate hexahydrate in ethanol (95) (1 in 10), fire the ethanol to burn, and heat gradually to incinerate. If a carbonized substance remains, moisten with a small amount of nitric acid, and ignite to incinerate. Cool, add 3 mL of hydrochloric acid to the residue, dissolve by warming on a water bath, and heat to dryness. To the residue add 10 mL of water, and dissolve by warming on a water bath. After cooling, adjust the pH to 3 to 4 with ammonia TS, add 2 mL of dilute acetic acid, filter if necessary, and wash the crucible and the filter with 10 mL of water. Put the filtrate and the washings to a Nessler tube, add water to make 50 mL, and use this solution as the test solution. Prepare the control solution in the same manner as the test solution with 2.0 mL of Standard Lead Solution (not more than 20 ppm).

(2) Arsenic <1.11>—Prepare the test solution with 1.0 g of Pivmecillinam Hydrochloride according to Method 4, and perform the test (not more than 2 ppm).

(3) Related substances—Dissolve 50 mg of Pivmecillinam Hydrochloride in 4.0 mL of a mixture of acetonitrile and acetic acid (100) (97:3), and use this solution as the sample

solution. Separately, dissolve 2.0 mg of Pivmecillinam Hydrochloride RS in 4.0 mL of water, and use this solution as the standard solution. Perform the test with these solutions as directed under Thin-layer Chromatography <2.03>. Spot 2 μ L of the standard solution on a plate of silica gel for thin-layer chromatography, allow to stand for 30 minutes, then spot 2 μ L of the sample solution on the plate. Immediately, develop the plate with a mixture of acetone, water and acetic acid (100) (10:1:1) to a distance of about 12 cm, and air-dry the plate. Allow the plate to stand for 10 minutes in iodine vapor: the spot from the sample solution appeared at the position corresponding to the spot obtained from the standard solution is not larger and not more intense than the spot from the standard solution, and any spot other than the principal spot and the above spot is not observable.

Water <2.48> Not more than 1.0% (0.25 g, coulometric titration).

Assay Weigh accurately an amount of Pivmecillinam Hydrochloride and Pivmecillinam Hydrochloride RS, equivalent to about 20 mg (potency), dissolve in a suitable amount of the mobile phase, add exactly 10 mL of the internal standard solution and the mobile phase to make 100 mL, and use these solutions as the sample solution and the standard solution, respectively. Perform the test with 10 μ L each of the sample solution and standard solution as directed under Liquid Chromatography <2.01> according to the following conditions, and calculate the ratios, Q_T and Q_S , of the peak area of pivmecillinam to that of the internal standard.

$$\begin{aligned} \text{Amount } [\mu\text{g (potency)}] \text{ of mecillinam } (C_{15}H_{23}N_3O_3S) \\ = M_S \times Q_T / Q_S \times 1000 \end{aligned}$$

M_S : Amount [mg (potency)] of Pivmecillinam Hydrochloride RS

Internal standard solution—A solution of diphenyl in the mobile phase (1 in 12,500).

Operating conditions—

Detector: An ultraviolet absorption photometer (wavelength: 254 nm).

Column: A stainless steel column 4 mm in inside diameter and 30 cm in length, packed with octadecylsilanized silica gel for liquid chromatography (10 μ m in particle diameter).

Column temperature: A constant temperature of about 25°C.

Mobile phase: Dissolve 0.771 g of ammonium acetate in about 900 mL of water, adjust the pH to 3.5 with acetic acid (100), and add water to make 1000 mL. To 400 mL of this solution add 600 mL of acetonitrile.

Flow rate: Adjust the flow rate so that the retention time of pivmecillinam is about 6.5 minutes.

System suitability—

System performance: When the procedure is run with 10 μ L of the standard solution under the above operating conditions, pivmecillinam and the internal standard are eluted in this order with the resolution between these peaks being not less than 4.

System repeatability: When the test is repeated 6 times with 10 μ L of the standard solution under the above operating conditions, the relative standard deviation of the ratios of the peak area of pivmecillinam to that of the internal standard is not more than 1.0%.

Containers and storage Containers—Tight containers.

Pivmecillinam Hydrochloride Tablets

ピブメシリナム塩酸塩錠

Pivmecillinam Hydrochloride Tablets contains not less than 93.0% and not more than 107.0% of the labeled potency of mecillinam (C₁₅H₂₃N₃O₃S; 325.43).

Method of preparation Prepare as directed under Tablets, with Pivmecillinam Hydrochloride.

Identification Powder Pivmecillinam Hydrochloride Tablets, dissolve a portion of the powder, equivalent to 35 mg (potency) of Pivmecillinam Hydrochloride according to the labeled amount, in 4 mL of a mixture of acetonitrile and acetic acid (100) (97:3), and filter through a membrane filter with a pore size not exceeding 0.45 μm. Discard the first 2 mL of the filtrate, and use the subsequent filtrate as the sample solution. Separately dissolve 25 mg of Pivmecillinam Hydrochloride RS in 2 mL of a mixture of acetonitrile and acetic acid (100) (97:3), and use this solution as the standard solution. Perform the test with these solutions as directed under Thin-layer Chromatography <2.03>. Spot 2 μL each of the sample solution and standard solution on a plate of silica gel for thin-layer chromatography, and immediately develop the plate with a mixture of acetone, water and acetic acid (100) (10:1:1) to a distance of about 12 cm, and air-dry the plate. Allow the plate to stand in iodine vapor for 10 minutes: the principal spot obtained from the sample solution has the same R_f value as the spot from the standard solution.

Water <2.48> Not more than 3.0% (1 g of powdered Pivmecillinam Hydrochloride Tablets, volumetric titration, direct titration).

Uniformity of dosage units <6.02> Perform the test according to the following method: it meets the requirement of the Content uniformity test.

To 1 tablet of Pivmecillinam Hydrochloride Tablets add 40 mL of the mobile phase, shake vigorously for 10 minutes, and add the mobile phase to make exactly 50 mL. Pipet V mL, equivalent to about 10 mg (potency) of Pivmecillinam Hydrochloride, add exactly 5 mL of the internal standard solution and the mobile phase to make 50 mL, filter through a membrane filter with a pore size not exceeding 0.45 μm, discard the first 10 mL of the filtrate, and use the subsequent filtrate as the sample solution. Separately, weigh accurately an amount of Pivmecillinam Hydrochloride RS, equivalent to about 20 mg (potency), dissolve in the mobile phase, add exactly 10 mL of the internal standard solution, add the mobile phase to make 100 mL, and use this solution as the standard solution. Then, proceed as directed in the Assay under Pivmecillinam Hydrochloride.

$$\begin{aligned} &\text{Amount [mg (potency)] of mecillinam (C}_{15}\text{H}_{23}\text{N}_3\text{O}_3\text{S)} \\ &= M_S \times Q_T / Q_S \times 25 / V \end{aligned}$$

M_S: Amount [mg (potency)] of Pivmecillinam Hydrochloride RS

Internal standard solution—A solution of diphenyl in the mobile phase (1 in 12,500).

Disintegration <6.09> Perform the test using the disk: it meets the requirement.

Assay Weigh accurately the mass of not less than 20 Pivmecillinam Hydrochloride Tablets, and powder. Weigh accurately a portion of the powder, equivalent to about 0.1 g (potency) of Pivmecillinam Hydrochloride, add 50 mL of the mobile phase, shake vigorously for 10 minutes, and add the mobile phase to make exactly 100 mL. Pipet 10 mL of this solution, add exactly 5 mL of the internal standard solution and the mobile phase to make 50 mL, filter through a membrane filter with a pore size not exceeding 0.45 μm, discard the first 10 mL of the filtrate, and use the subsequent filtrate as the sample solution. Separately, weigh accurately an amount of Pivmecillinam Hydrochloride RS, equivalent to about 20 mg (potency), dissolve in the mobile phase, add exactly 10 mL of the internal standard solution, add the mobile phase to make 100 mL, and use this solution as the standard solution. Then, proceed as directed in the Assay under Pivmecillinam Hydrochloride.

$$\begin{aligned} &\text{Amount [mg (potency)] of mecillinam (C}_{15}\text{H}_{23}\text{N}_3\text{O}_3\text{S)} \\ &= M_S \times Q_T / Q_S \times 5 \end{aligned}$$

M_S: Amount [mg (potency)] of Pivmecillinam Hydrochloride RS

Internal standard solution—A solution of diphenyl in the mobile phase (1 in 12,500).

Containers and storage Containers—Tight containers.

Live Oral Poliomyelitis Vaccine

経口生ポリオワクチン

Live Oral Poliomyelitis Vaccine contains live attenuated poliovirus of type I, II and III.

Monovalent or bivalent product may be prepared, if necessary.

Live Oral Poliomyelitis Vaccine conforms to the requirements of Live Oral Poliomyelitis Vaccine in the Minimum Requirements for Biological Products.

Description Live Oral Poliomyelitis Vaccine is a light yellow-red to light red, clear liquid.

Polymixin B Sulfate

ポリミキシン B 硫酸塩

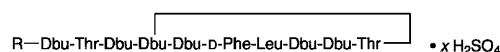

Polymixin B₁: R = 6-Methyloctanoic acid
Dbu = L-α, γ-Diaminobutyric acid

Polymixin B₂: R = 6-Methylheptanoic acid
Dbu = L-α, γ-Diaminobutyric acid

Polymixin B Sulfate is the sulfate of a mixture of peptide substances having antibacterial activity produced by the growth of *Bacillus polymyxa*.

It contains not less than 6500 units per mg, calculated on the dried basis. The potency of Polymixin B

Sulfate is expressed as mass unit of polymixin B ($C_{55.56}H_{96.98}N_{16}O_{13}$). One unit of Polymixin B Sulfate is equivalent to 0.129 μg of polymixin B sulfate ($C_{55.56}H_{96.98}N_{16}O_{13} \cdot 1-2H_2SO_4$).

Description Polymixin B Sulfate occurs as a white to yellow-brown powder.

It is freely soluble in water, and practically insoluble in ethanol (99.5).

Identification (1) To 5 mL of a solution of Polymixin B Sulfate (1 in 10) add 5 mL of a solution of sodium hydroxide (1 in 10), add 5 drops of a solution of copper (II) sulfate pentahydrate (1 in 100) while shaking: a purple color develops.

(2) Transfer 5 mg each of Polymixin B Sulfate and Polymixin B Sulfate RS separately into two glass stoppered test tubes, add 1 mL of diluted hydrochloric acid (1 in 2), stopper the tube, heat at 135°C for 5 hours, then heat to dryness on a water bath, and keep the heating until no more hydrochloric acid odor is evolved. Dissolve the residue in 0.5 mL of water, and use these solutions as the sample solution and standard solution (1). Separately, dissolve 20 mg each of L-leucine, L-threonine, phenylalanine and L-serine separately in 10 mL of water, and use these solutions as the standard solutions (2), (3), (4) and (5), respectively. Perform the test with these solutions as directed under Thin-layer Chromatography <2.03>. Spot 3 μL each of the sample solution, the standard solutions (1), (2), (3), (4) and (5) on a plate of silica gel for thin-layer chromatography, and expose the plate to a saturated vapor of the developing solvent for 15 hours. Develop the plate with a mixture of phenol and water (3:1) to a distance of about 13 cm while without exposure to light, and dry the plate at 110°C for 5 minutes. Spray evenly ninhydrin-acetic acid TS on the plate, and heat at 110°C for 5 minutes: *R_f* value of each spot obtained from the sample solution is the same with *R_f* value of the corresponding spots from the standard solution (1). Each of the spots from the sample solution appears at the position corresponding to each of the spots from the standard solutions (2), (3) and (4), but not appears at the position corresponding to the spot from the standard solution (5).

(3) A solution of Polymixin B Sulfate (1 in 20) responds to the Qualitative Tests <1.09> for sulfate.

Optical rotation <2.49> $[\alpha]_D^{20}$: $-78 - -90^\circ$ (0.5 g calculated on the dried basis, water, 25 mL, 100 mm).

pH <2.54> The pH of a solution obtained by dissolving 1.0 g of Polymixin B Sulfate in 50 mL of water is between 5.0 and 7.0.

Phenylalanine Weigh accurately about 0.375 g of Polymixin B Sulfate, dissolve in 0.1 mol/L hydrochloric acid TS to make exactly 100 mL. Determine absorbances, A_1 , A_2 , A_3 , A_4 and A_5 , of this solution at 252 nm, at 258 nm, at 264 nm, at 280 nm and at 300 nm, respectively, as directed under Ultraviolet-visible Spectrophotometry <2.24>, and calculate the amount of phenylalanine by the following equation: the amount of phenylalanine calculated on the dried basis is not less than 9.0% and not more than 12.0%.

Amount (%) of phenylalanine

$$= (A_2 - 0.5A_1 + 0.5A_3 - 1.8A_4 + 0.8A_5) / M_T \times 9.4787$$

M_T : Amount (g) of the sample, calculated on the dried basis

Purity Heavy metals <1.07>—Proceed with 1.0 g of Polymixin B Sulfate according to Method 2, and perform the test. Prepare the control solution with 2.0 mL of Standard Lead Solution (not more than 20 ppm).

Loss on drying <2.41> Not more than 6.0% (1 g, in vacuum, 60°C, 3 hours).

Residue on ignition <2.44> Not more than 0.75% (1 g).

Assay Perform the test according to the Cylinder-plate method as directed under Microbial Assay for Antibiotics <4.02> according to the following conditions.

- | | |
|---|---------|
| (i) Test organism— <i>Escherichia coli</i> NIHJ | |
| (ii) Agar media for seed and base layer | |
| Peptone | 10.0 g |
| Meat extract | 3.0 g |
| Sodium chloride | 30.0 g |
| Agar | 20.0 g |
| Water | 1000 mL |

Mix all the ingredients, and sterilize. Adjust the pH <2.54> of the solution so that it will be 6.5 to 6.6 after sterilization.

(iii) Standard solutions—Weigh accurately an amount of Polymixin B Sulfate RS, equivalent to about 200,000 units, dissolve in phosphate buffer solution, pH 6.0 to make exactly 20 mL, and use this solution as the standard stock solution. Keep the standard stock solution at not exceeding 5°C and use within 14 days. Take exactly a suitable amount of the standard stock solution before use, add phosphate buffer solution, pH 6.0 to make solutions so that each mL contains 4000 units and 1000 units, and use these solutions as the high concentration standard solution and the low concentration standard solution, respectively.

(iv) Sample solutions—Weigh accurately an amount of Polymixin B Sulfate, equivalent to about 200,000 units, and dissolve in phosphate buffer solution, pH 6.0 to make exactly 20 mL. Take exactly a suitable amount of this solution, add phosphate buffer solution, pH 6.0 to make solutions so that each mL contains 4000 units and 1000 units, and use these solutions as the high concentration sample solution and the low concentration sample solution, respectively.

Containers and storage Containers—Tight containers.

Storage—Light-resistant.

Polyoxyl 40 Stearate

ステアリン酸ポリオキシル 40

Polyoxyl 40 Stearate is the monostearate of condensation polymers of ethylene oxide represented by the formula $H(OCH_2CH_2)_nOCOC_{17}H_{35}$, in which n is approximately 40.

Description Polyoxyl 40 Stearate occurs as a white to light yellow, waxy solid or powder. It is odorless or has a faint fat-like odor.

It is soluble in water, in ethanol (95) and in diethyl ether.

Congealing point <2.42> 39.0 – 44.0°C

Congealing point of the fatty acid <1.13> Not below 53°C.

Acid value <1.13> Not more than 1.

Saponification value <1.13> 25 – 35

Purity (1) Clarity and color of solution—Dissolve 1.0 g of Polyoxyl 40 Stearate in 20 mL of water: the solution is clear and colorless.

(2) Heavy metals <1.07>—Proceed with 2.0 g of Polyoxyl 40 Stearate according to Method 2, and perform the test. Prepare the control solution with 2.0 mL of Standard Lead Solution (not more than 10 ppm).

(3) Arsenic <1.11>—Prepare the test solution with 0.67 g of Polyoxyl 40 Stearate, according to Method 3, and perform the test (not more than 3 ppm).

Residue on ignition <2.44> Not more than 0.1% (1 g).

Containers and storage Containers—Tight containers.

Polysorbate 80

ポリソルベート 80

Polysorbate 80 is a polyoxyethylene ether of anhydrous sorbitol, partially esterified with oleic acid.

Description Polysorbate 80 is a colorless or orange-yellow, viscous liquid, having a faint, characteristic odor and a warm, slightly bitter taste.

It is miscible with methanol, with ethanol (95), with warm ethanol (95), with pyridine and with chloroform.

It is freely soluble in water and slightly soluble in diethyl ether.

The pH of a solution of Polysorbate 80 (1 in 20) is between 5.5 and 7.5.

Identification (1) To 5 mL of a solution of Polysorbate 80 (1 in 20) add 5 mL of sodium hydroxide TS, boil for 5 minutes, cool, and acidify with dilute hydrochloric acid: the solution is opalescent.

(2) To 5 mL of a solution of polysorbate 80 (1 in 20) add 2 to 3 drops of bromine TS: the color of the test solution is discharged.

(3) Mix 6 mL of Polysorbate 80 with 4 mL of water at an ordinary, or lower than ordinary, temperature: a jelly-like mass is produced.

(4) To 10 mL of a solution of Polysorbate 80 (1 in 20) add 5 mL of ammonium thiocyanate-cobalt (II) nitrate TS, shake well, add 5 mL of chloroform, shake, and allow to stand: a blue color develops in the chloroform layer.

Viscosity <2.53> 345 – 445 mm²/s (Method 1, 25°C).

Specific gravity <1.13> d_{20}^{20} : 1.065 – 1.095

Acid value <1.13> Not more than 2.0.

Saponification value <1.13> 45 – 55

Iodine value <1.13> 19 – 24 Use chloroform instead of cyclohexane, and titrate <2.50> without using an indicator, until the yellow color of iodine disappears.

Purity (1) Heavy metals <1.07>—Proceed with 1.0 g of Polysorbate 80 according to Method 2, and perform the test. Prepare the control solution with 2.0 mL of Standard Lead Solution (not more than 20 ppm).

(2) Arsenic <1.11>—Prepare the test solution with 1.0 g of Polysorbate 80 according to Method 3, and perform the test (not more than 2 ppm).

Water <2.48> Not more than 3.0% (1 g, volumetric titration, back titration).

Residue on ignition <2.44> Not more than 0.1% (2 g).

Containers and storage Containers—Tight containers.

Potash Soap

カリ石ケン

Potash Soap contains not less than 40.0% as fatty acids.

Method of preparation

Fixed oil	470 mL
Potassium Hydroxide	a sufficient quantity
Water, Purified Water or Purified Water in Containers	a sufficient quantity
To make 1000 g	

Dissolve Potassium Hydroxide, in required quantity for saponification, in Water, Purified Water or Purified Water in Containers, add this solution to fixed oil, previously warmed, add a sufficient quantity of Ethanol if necessary, stir thoroughly, heat in a water bath, and continue the saponification. After complete saponification, add Water, Purified Water or Purified Water in Containers to make 1000 g.

Description Potash Soap occurs as a yellow-brown, transparent, unctuous, soft mass, having a characteristic odor.

It is freely soluble in water and in ethanol (95).

Purity Silicic acid and alkalinity—Dissolve 10 g of Potash Soap in 30 mL of ethanol (95), and add 0.50 mL of 1 mol/L hydrochloric acid VS: no turbidity is produced. Add 1 drop of phenolphthalein TS to this solution: no red color develops.

Assay Weigh accurately about 5 g of Potash Soap, dissolve in 100 mL of hot water, and transfer to a separator. Acidify the mixture with dilute sulfuric acid, and cool. Extract the solution with 50-mL, 40-mL, and 30-mL portions of diethyl ether. Wash the combined diethyl ether extracts with 10-mL portions of water until the washing contains no acid. Transfer the diethyl ether solution to a tared flask, evaporate diethyl ether on a water bath at a temperature as low as possible. Dry the residue at 80°C to constant mass, and weigh as fatty acids.

Containers and storage Containers—Tight containers.

Potassium Bromide

臭化カリウム

KBr: 119.00

Potassium Bromide, when dried, contains not less than 99.0% of KBr.

Description Potassium Bromide occurs as colorless or

white crystals, granules or crystalline powder. It is odorless.

It is freely soluble in water and in glycerin, soluble in hot ethanol (95), and slightly soluble in ethanol (95).

Identification A solution of Potassium Bromide (1 in 10) responds to Qualitative Tests <1.09> for potassium salt and for bromide.

Purity (1) Clarity and color of solution—Dissolve 1.0 g of Potassium Bromide in 3 mL of water: the solution is clear and colorless.

(2) Alkalinity—Dissolve 1.0 g of Potassium Bromide in 10 mL of water, add 0.10 mL of 0.05 mol/L sulfuric acid VS and 1 drop of phenolphthalein TS, heat to boiling, and cool: no color develops.

(3) Chloride—Make a calculation from the result obtained in the Assay: not more than 84.5 mL of 0.1 mol/L silver nitrate VS is consumed for 1 g of Potassium Bromide.

(4) Sulfate <1.14>—Proceed with 2.0 g of Potassium Bromide, and perform the test. Prepare the control solution with 1.0 mL of 0.005 mol/L sulfuric acid VS (not more than 0.024%).

(5) Iodide—Dissolve 0.5 g of Potassium Bromide in 10 mL of water, add 2 to 3 drops of iron (III) chloride TS and 1 mL of chloroform, and shake: no red-purple to purple color develops in the chloroform layer.

(6) Bromate—Dissolve 1.0 g of Potassium Bromide in 10 mL of freshly boiled and cooled water, and add 0.1 mL of potassium iodide TS, 1 mL of starch TS and 3 drops of dilute sulfuric acid. Shake the mixture gently, and allow to stand for 5 minutes: no blue color develops.

(7) Heavy metals <1.07>—Proceed with 2.0 g of Potassium Bromide according to Method 1, and perform the test. Prepare the control solution with 2.0 mL of Standard Lead Solution (not more than 10 ppm).

(8) Barium—Dissolve 0.5 g of Potassium Bromide in 10 mL of water, add 0.5 mL of dilute hydrochloric acid and 1 mL of potassium sulfate TS, and allow to stand for 10 minutes: no turbidity is produced.

(9) Arsenic <1.11>—Prepare the test solution with 1.0 g of Potassium Bromide according to Method 1, and perform the test (not more than 2 ppm).

Loss on drying <2.41> Not more than 1.0% (1 g, 110°C, 4 hours).

Assay Weigh accurately about 0.4 g of Potassium Bromide, previously dried, and dissolve in 50 mL of water. Add 10 mL of dilute nitric acid and exactly measured 50 mL of 0.1 mol/L silver nitrate VS, and titrate <2.50> the excess silver nitrate with 0.1 mol/L ammonium thiocyanate VS (indicator: 2 mL of ammonium iron (III) sulfate TS). Perform a blank determination.

Each mL of 0.1 mol/L silver nitrate VS
= 11.90 mg of KBr

Containers and storage Containers—Tight containers.

Potassium Canrenoate

カンレノ酸カリウム

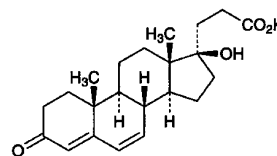

$C_{22}H_{29}KO_4$: 396.56

Monopotassium 17-hydroxy-3-oxo-17 α -pregna-4,6-diene-21-carboxylate

[2181-04-6]

Potassium Canrenoate, when dried, contains not less than 98.0% and not more than 102.0% of $C_{22}H_{29}KO_4$.

Description Potassium Canrenoate occurs as a pale yellowish white to pale yellow-brown, crystalline powder.

It is freely soluble in water, soluble in methanol, sparingly soluble in ethanol (95), and practically insoluble in chloroform and in diethyl ether.

Identification (1) Dissolve 2 mg of Potassium Canrenoate in 2 drops of sulfuric acid: an orange color develops. Observe under ultraviolet light (main wavelength: 365 nm): the solution shows a yellow-green fluorescence. Add 1 drop of acetic anhydride to this solution: the color of the solution changes to red.

(2) Determine the absorption spectrum of a solution of Potassium Canrenoate in methanol (1 in 100,000) as directed under Ultraviolet-visible Spectrophotometry <2.24>, and compare the spectrum with the Reference Spectrum: both spectra exhibit similar intensities of absorption at the same wavelengths.

(3) Determine the infrared absorption spectrum of Potassium Canrenoate, previously dried, as directed in the potassium bromide disk method under Infrared Spectrophotometry <2.25>, and compare the spectrum with the Reference Spectrum: both spectra exhibit similar intensities of absorption at the same wave numbers.

(4) The solution of Potassium Canrenoate (1 in 10) responds to Qualitative Tests <1.09> (1) for potassium salt.

Optical rotation <2.49> $[\alpha]_D^{20}$: $-71 - -76^\circ$ (after drying, 0.2 g, methanol, 20 mL, 100 mm).

pH <2.54> Dissolve 1.0 g of Potassium Canrenoate in 20 mL of water: the pH of this solution is between 8.4 and 9.4.

Purity (1) Clarity and color of solution—Dissolve 0.5 g of Potassium Canrenoate in 5 mL of water: the solution is clear, and shows a pale yellow to light yellow color.

(2) Heavy metals <1.07>—Proceed with 2.0 g of Potassium Canrenoate according to Method 2, and perform the test. Prepare the control solution with 2.0 mL of Standard Lead Solution (not more than 10 ppm).

(3) Arsenic <1.11>—Prepare the test solution with 1.0 g of Potassium Canrenoate according to Method 3, and perform the test (not more than 2 ppm).

(4) Canrenone—Place 0.40 g of Potassium Canrenoate in a glass-stoppered centrifuge tube, cool in ice-water to a

temperature not higher than 5°C, add 6 mL of boric acid-potassium chloride-sodium hydroxide buffer solution, pH 10.0, being cooled to a temperature not higher than 5°C to dissolve, and add 8 mL of water being cooled to a temperature not higher than 5°C. Add exactly 10 mL of chloroform, allow to stand for 3 minutes at a temperature not higher than 5°C, shake vigorously for 2 minutes, and centrifuge. Drain off the water layer, collect 5 mL of the chloroform layer, transfer to a glass-stoppered centrifuge tube containing 3 mL of boric acid-potassium chloride-sodium hydroxide buffer solution, pH 10.0, cooled to a temperature not higher than 5°C, and 4 mL of water cooled to a temperature not higher than 5°C, shake for 1 minute, and centrifuge. Drain off the water layer, pipet 2 mL of the chloroform layer, and add chloroform to make exactly 10 mL. Determine the absorbance of this solution at 283 nm as directed under Ultraviolet-visible Spectrophotometry <2.24>: it is not more than 0.67.

Loss on drying <2.41> Not more than 0.5% (1 g, 105°C, 4 hours).

Assay Weigh accurately about 0.2 g of Potassium Canrenoate, previously dried, dissolve in 75 mL of acetic acid (100), and titrate <2.50> with 0.1 mol/L perchloric acid VS (potentiometric titration). Use a solution of saturated potassium chloride-acetic acid (100) as the internal liquid.). Perform a blank determination, and make any necessary correction.

Each mL of 0.1 mol/L perchloric acid VS
= 39.66 mg of $C_{22}H_{29}KO_4$

Containers and storage Containers—Tight containers.

Potassium Carbonate

炭酸カリウム

K_2CO_3 : 138.21

Potassium Carbonate, when dried, contains not less than 99.0% of K_2CO_3 .

Description Potassium Carbonate occurs as white granules or powder. It is odorless.

It is very soluble in water, and practically insoluble in ethanol (95).

A solution of Potassium Carbonate (1 in 10) is alkaline.

It is hygroscopic.

Identification A solution of Potassium Carbonate (1 in 10) responds to Qualitative Tests <1.09> for potassium salt and for carbonate.

Purity (1) Clarity and color of solution—Dissolve 1.0 g of Potassium Carbonate in 20 mL of water: the solution is clear and colorless.

(2) Heavy metals <1.07>—Dissolve 1.0 g of Potassium Carbonate in 2 mL of water and 6 mL of dilute hydrochloric acid, and evaporate to dryness on a water bath. Dissolve the residue in 35 mL of water and 2 mL of dilute acetic acid, dilute with water to 50 mL, and perform the test using this solution as the test solution. Prepare the control solution as follows: evaporate 6 mL of dilute hydrochloric acid on a

water bath to dryness, add 2 mL of dilute acetic acid and 2.0 mL of Standard Lead Solution to dryness, and dilute with water to 50 mL (not more than 20 ppm).

(3) Sodium—Dissolve 1.0 g of Potassium Carbonate in 20 mL of water, and perform the test as directed under Flame Coloration Test <1.04> (1): no persisting yellow color is produced.

(4) Arsenic <1.11>—Prepare the test solution with 0.5 g of Potassium Carbonate, according to Method 1, and perform the test (not more than 4 ppm).

Loss on drying <2.41> Not more than 1.0% (3 g, 180°C, 4 hours).

Assay Dissolve about 1.5 g of Potassium Carbonate, previously dried and accurately weighed, in 25 mL of water, titrate with 0.5 mol/L sulfuric acid VS until the blue color of the solution changes to yellow-green, boil cautiously, then cool, and titrate <2.50> until a greenish yellow color develops (indicator: 2 drops of bromocresol green TS).

Each mL of 0.5 mol/L sulfuric acid VS
= 69.11 mg of K_2CO_3

Containers and storage Containers—Tight containers.

Potassium Chloride

塩化カリウム

KCl: 74.55

Potassium Chloride, when dried, contains not less than 99% of KCl.

Description Potassium Chloride occurs as colorless or white crystals or crystalline powder. It is odorless, and has a saline taste.

It is freely soluble in water, and practically insoluble in ethanol (95) and in diethyl ether.

A solution of Potassium Chloride (1 in 10) is neutral.

Identification A solution of Potassium Chloride (1 in 50) responds to Qualitative Tests <1.09> for potassium salt and for chloride.

Purity (1) Clarity and color of solution—Dissolve 1.0 g of Potassium Chloride in 5 mL of water: the solution is clear and colorless.

(2) Acidity and alkalinity—Dissolve 5.0 g of Potassium Chloride in 50 mL of freshly boiled and cooled water, and add 3 drops of phenolphthalein TS: no red color develops. Then add 0.50 mL of 0.01 mol/L sodium hydroxide VS: a red color develops.

(3) Bromide—Dissolve 1.0 g of Potassium Chloride in water to make 100 mL. To 5 mL of the solution add 3 drops of dilute hydrochloric acid and 1 mL of chloroform, and add 3 drops of sodium toluenesulfonchloramide TS dropwise while shaking: no yellow to yellow-red color develops in the chloroform layer.

(4) Iodide—Dissolve 0.5 g of Potassium Chloride in 10 mL of water, add 3 drops of iron (III) chloride TS and 1 mL of chloroform, shake, allow to stand for 30 minutes, and shake again: no red-purple to purple color develops in the chloroform layer.

(5) Heavy metals <1.07>—Proceed with 4.0 g of Potassium Chloride according to Method 1, and perform the test. Prepare the control solution with 2.0 mL of Standard Lead Solution (not more than 5 ppm).

(6) Calcium and magnesium—Dissolve 0.20 g of Potassium Chloride in 20 mL of water, add 2 mL of ammonia TS, 2 mL of ammonium oxalate TS and 2 mL of disodium hydrogenphosphate TS, and then allow to stand for 5 minutes: no turbidity is produced.

(7) Sodium—Dissolve 1.0 g of Potassium Chloride in 20 mL of water, and perform the Flame Coloration Test <1.04> (1): no persistent, yellow color develops.

(8) Arsenic <1.11>—Prepare the test solution with 1.0 g of Potassium Chloride according to Method 1, and perform the test (not more than 2 ppm).

Loss on drying <2.41> Not more than 0.5% (1 g, 130°C, 2 hours).

Assay Weigh accurately about 0.2 g of Potassium Chloride, previously dried, dissolve in 50 mL of water, and titrate <2.50> with 0.1 mol/L silver nitrate VS while shaking vigorously (indicator: 3 drops of fluorescein sodium TS).

Each mL of 0.1 mol/L silver nitrate VS = 7.455 mg of KCl

Containers and storage Containers—Tight containers.

Potassium Clavulanate

クラブラン酸カリウム

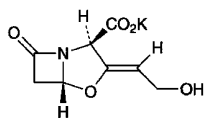

$C_8H_8KNO_5$: 237.25

Monopotassium (2*R*,5*R*)-3-[(1*Z*)-2-hydroxyethylidene]-7-oxo-4-oxa-1-azabicyclo[3.2.0]heptane-2-carboxylate [61177-45-5]

Potassium Clavulanate is the potassium salt of a substance having β -lactamase inhibiting activity produced by the growth of *Streptomyces clavuligerus*.

It contains not less than 810 μ g (potency) and not more than 860 μ g (potency) per mg, calculated on the anhydrous basis. The potency of Potassium Clavulanate is expressed as mass (potency) of clavularic acid ($C_8H_9NO_5$: 199.16).

Description Potassium Clavulanate occurs as a white to light yellowish white, crystalline powder.

It is very soluble in water, soluble in methanol, and slightly soluble in ethanol (95).

It is hygroscopic.

Identification (1) To 1 mL of a solution of Potassium Clavulanate (1 in 50,000) add 5 mL of imidazole TS, and warm in a water bath at 30°C for 12 minutes. After cooling, determine the absorption spectrum of this solution as directed under Ultraviolet-visible Spectrophotometry <2.24>, and compare the spectrum with the Reference Spectrum: both spectra exhibit similar intensities of absorption at the same wavelengths.

(2) Determine the infrared absorption spectrum of Potassium Clavulanate as directed in the potassium bromide disk method under Infrared Spectrophotometry <2.25>, and compare the spectrum with the Reference Spectrum: both spectra exhibit similar intensities of absorption at the same wave numbers.

(3) Potassium Clavulanate responds to Qualitative Tests <1.09> (1) for potassium salt.

Optical rotation <2.49> $[\alpha]_D^{20}$: +53 – +63° (0.5 g calculated on the anhydrous basis, water, 50 mL, 100 mm).

Purity (1) Heavy metals <1.07>—Proceed with 2.0 g of Potassium Clavulanate according to Method 2, and perform the test. Prepare the control solution with 4.0 mL of Standard Lead Solution (not more than 20 ppm).

(2) Arsenic <1.11>—Prepare the test solution with 1.0 g of Potassium Clavulanate according to Method 3, and perform the test (not more than 2 ppm).

(3) Related substances—Dissolve 0.10 g of Potassium Clavulanate in 10 mL of the mobile phase A, and use this solution as the sample solution. Pipet 1 mL of the sample solution, add the mobile phase A to make exactly 100 mL, and use this solution as the standard solution. Perform the test with exactly 20 μ L each of the sample solution and standard solution as directed under Liquid Chromatography <2.01> according to the following conditions, and determine each peak area by the automatic integration method: the area of each peak other than clavulanic acid from the sample solution is not larger than the peak area of clavulanic acid from the standard solution, and the total area of the peaks other than clavulanic acid from the sample solution is not larger than 2 times of the peak area of clavulanic acid from the standard solution.

Operating conditions—

Detector: An ultraviolet absorption photometer (wavelength: 230 nm).

Column: A stainless steel column 4.6 mm in inside diameter and 10 cm in length, packed with octadecylsilanized silica gel for liquid chromatography (5 μ m in particle diameter).

Column temperature: A constant temperature of about 40°C.

Mobile phase A: Adjust the pH of 0.05 mol/L sodium dihydrogen phosphate TS to 4.0 with phosphoric acid.

Mobile phase B: A mixture of the mobile phase A and methanol (1:1).

Flowing of the mobile phase: Control the gradient by mixing the mobile phases A and B as directed in the following table.

Time after injection of sample (min)	Mobile phase A (vol%)	Mobile phase B (vol%)
0 – 4	100	0
4 – 15	100 → 0	0 → 100
15 – 25	0	100

Flow rate: 1.0 mL per minute.

Time span of measurement: About 6 times as long as the retention time of clavulanic acid.

System suitability—

Test for required detectability: Pipet 1 mL of the standard solution, and add the mobile phase A to make exactly 10

mL. Confirm that the peak area of clavulanic acid obtained from 20 μ L of this solution is equivalent to 7 to 13% of that from 20 μ L of the standard solution.

System performance: Dissolve 10 mg each of Potassium Clavulanate and Amoxicillin in 100 mL of the mobile phase A. When the procedure is run with 20 μ L of this solution under the above operating conditions, clavulanic acid and amoxicillin are eluted in this order with the resolution between these peaks being not less than 8 and the number of theoretical plates of the peak of clavulanic acid is not less than 2500.

System repeatability: When the test is repeated 3 times with 20 μ L of the standard solution under the above operating conditions, the relative standard deviation of the peak area of clavulanic acid is not more than 2.0%.

Water <2.48> Not more than 1.5% (5 g, volumetric titration, direct titration).

Assay Weigh accurately an amount of Potassium Clavulanate and Lithium Clavulanate RS, equivalent to about 12.5 mg (potency), dissolve each in 30 mL of water, add exactly 5 mL of the internal standard solution and water to make 50 mL, and use these solutions as the sample solution and the standard solution, respectively. Perform the test with 5 μ L each of the sample solution and standard solution as directed under Liquid Chromatography <2.01> according to the following conditions, and calculate the ratios, Q_T and Q_S , of the peak area of clavulanic acid to that of the internal standard.

$$\begin{aligned} \text{Amount } [\mu\text{g (potency)}] \text{ of clavulanic acid (C}_8\text{H}_9\text{NO}_5) \\ = M_S \times Q_T / Q_S \times 1000 \end{aligned}$$

M_S : Amount [mg (potency)] of Lithium Clavulanate RS

Internal standard solution—Dissolve 0.3 g of sulfanilamide in 30 mL of methanol, and add water to make 100 mL.

Operating conditions—

Detector: An ultraviolet absorption photometer (wavelength: 230 nm).

Column: A stainless steel column 4.6 mm in inside diameter and 25 cm in length, packed with octadecylsilanized silica gel for liquid chromatography (5 μ m in particle diameter).

Column temperature: A constant temperature of about 25°C.

Mobile phase: Dissolve 1.36 g of sodium acetate trihydrate in 900 mL of water, adjust to pH 4.5 with diluted acetic acid (31) (2 in 5), and add 30 mL of methanol and water to make 1000 mL.

Flow rate: Adjust the flow rate so that the retention time of clavulanic acid is about 6 minutes.

System suitability—

System performance: When the procedure is run with 5 μ L of the standard solution under the above operating conditions, clavulanic acid and the internal standard are eluted in this order with the resolution between these peaks being not less than 4.

System repeatability: When the test is repeated 6 times with 5 μ L of the standard solution under the above operating conditions, the relative standard deviation of the ratios of the peak area of clavulanic acid to that of the internal standard is not more than 1.0%.

Containers and storage Containers—Tight containers.

Potassium Guaiacolsulfonate

ゲアヤコールスルホン酸カリウム

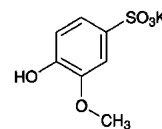

$\text{C}_7\text{H}_7\text{KO}_5\text{S}$: 242.29

Monopotassium 4-hydroxy-3-methoxybenzenesulfonate
[1321-14-8]

Potassium Guaiacolsulfonate contains not less than 98.5% of $\text{C}_7\text{H}_7\text{KO}_5\text{S}$, calculated on the anhydrous basis.

Description Potassium Guaiacolsulfonate occurs as white crystals or crystalline powder. It is odorless or has a slight, characteristic odor and a slightly bitter taste.

It is freely soluble in water and in formic acid, soluble in methanol, and practically insoluble in ethanol (95), in acetic anhydride and in diethyl ether.

Identification (1) To 10 mL of a solution of Potassium Guaiacolsulfonate (1 in 100) add 2 drops of iron (III) chloride TS: a blue-purple color develops.

(2) Dissolve 0.25 g of Potassium Guaiacolsulfonate in water to make 500 mL, and to 10 mL of this solution add phosphate buffer solution, pH 7.0, to make 100 mL. Determine the absorption spectrum of this solution as directed under Ultraviolet-visible Spectrophotometry <2.24>, and compare the spectrum with the Reference Spectrum: both spectra exhibit similar intensities of absorption at the same wavelengths.

(3) A solution of Potassium Guaiacolsulfonate (1 in 10) responds to Qualitative Tests <1.09> for potassium salt.

pH <2.54> Dissolve 1.0 g of Potassium Guaiacolsulfonate in 20 mL of water: the pH of the solution is between 4.0 and 5.5.

Purity (1) Clarity and color of solution—Dissolve 1.0 g of Potassium Guaiacolsulfonate in 20 mL of water: the solution is clear and colorless.

(2) Sulfate <1.14>—Perform the test with 0.8 g of Potassium Guaiacolsulfonate. Prepare the control solution with 0.50 mL of 0.005 mol/L sulfuric acid VS (not more than 0.030%).

(3) Heavy metals <1.07>—Proceed with 1.0 g of Potassium Guaiacolsulfonate according to Method 1, and perform the test. Prepare the control solution with 2.0 mL of Standard Lead Solution (not more than 20 ppm).

(4) Arsenic <1.11>—Prepare the test solution with 1.0 g of Potassium Guaiacolsulfonate according to Method 1, and perform the test (not more than 2 ppm).

(5) Related substances—Dissolve 0.20 g of Potassium Guaiacolsulfonate in 200 mL of mobile phase, and use this solution as the sample solution. Pipet 1 mL of the sample solution, add the mobile phase to make exactly 100 mL, and use this solution as the standard solution. Perform the test with exactly 5 μ L each of the sample solution and standard solution as directed under Liquid Chromatography <2.01> according to the following conditions. Determine each peak

area obtained from these solutions by the automatic integration method: the total area of peaks other than the peak of potassium guaiacolsulfonate from the sample solution is not larger than the peak area of potassium guaiacolsulfonate from the standard solution.

Operating conditions—

Detector: An ultraviolet absorption photometer (wavelength: 279 nm).

Column: A stainless steel column 4 mm in inside diameter and 20 to 25 cm in length, packed with dimethylamino-propylsilylated silica gel for liquid chromatography (5 to 10 μ m in particle diameter).

Column temperature: A constant temperature of about 30°C.

Mobile phase: A mixture of 0.05 mol/L potassium dihydrogenphosphate TS and methanol (20:1).

Flow rate: Adjust the flow rate so that the retention time of potassium guaiacolsulfonate is about 10 minutes.

Selection of column: Weigh 50 mg each of potassium guaiacolsulfonate and guaiacol, and dissolve in 50 mL of the mobile phase. Proceed with 5 μ L of this solution under the above operating conditions, and calculate the resolution. Use a column giving elution of guaiacol and potassium guaiacolsulfonate in this order with the resolution of these peaks being not less than 4.

Detection sensitivity: Adjust the sensitivity so that the peak height of potassium guaiacolsulfonate from 5 μ L of the standard solution is not less than 10 mm.

Time span of measurement: About twice as long as the retention time of potassium guaiacolsulfonate.

Water <2.48> 3.0 – 4.5% (0.3 g, volumetric titration, direct titration).

Assay Weigh accurately about 0.3 g of Potassium Guaiacolsulfonate, dissolve in 2.0 mL of formic acid, add 50 mL of acetic anhydride, and titrate <2.50> with 0.1 mol/L perchloric acid VS (potentiometric titration). Perform a blank determination, and make any necessary correction.

$$\begin{aligned} \text{Each mL of 0.1 mol/L perchloric acid VS} \\ = 24.23 \text{ mg of } C_7H_7KO_5S \end{aligned}$$

Containers and storage Containers—Well-closed containers.

Storage—Light-resistant.

Potassium Hydroxide

水酸化カリウム

KOH: 56.11

Potassium Hydroxide contains not less than 85.0% of KOH.

Description Potassium Hydroxide occurs as white fused masses, in small pellets, in flakes, in sticks and in other forms. It is hard and brittle, and shows a crystalline fracture.

It is freely soluble in water and in ethanol (95), and practically insoluble in diethyl ether.

It rapidly absorbs carbon dioxide in air.

It deliquesces in the presence of moisture.

Identification (1) A solution of Potassium Hydroxide (1 in 500) is alkaline.

(2) A solution of Potassium Hydroxide (1 in 25) responds to Qualitative Tests <1.09> for potassium salt.

Purity (1) Clarity and color of solution—Dissolve 1.0 g of Potassium Hydroxide in 20 mL of water: the solution is clear and colorless.

(2) Chloride <1.03>—Dissolve 2.0 g of Potassium Hydroxide in water, and add water to make 100 mL. To 25 mL of the solution add 8 mL of dilute nitric acid and water to make 50 mL. Perform the test using this solution as the test solution. Prepare the control solution with 0.7 mL of 0.01 mol/L hydrochloric acid VS (not more than 0.050%).

(3) Heavy metals <1.07>—Dissolve 1.0 g of Potassium Hydroxide in 5 mL of water, add 7 mL of dilute hydrochloric acid, and evaporate on a water bath to dryness. Dissolve the residue in 35 mL of water, 2 mL of dilute acetic acid and 1 drop of ammonia TS, add water to make 50 mL, and perform the test using this solution as the test solution. Prepare the control solution as follows: evaporate 7 mL of dilute hydrochloric acid on a water bath to dryness, dissolve the residue in 2 mL of dilute acetic acid and 3.0 mL of Standard Lead Solution, and add water to make 50 mL (not more than 30 ppm).

(4) Sodium—Dissolve 0.10 g of Potassium Hydroxide in 10 mL of dilute hydrochloric acid, and perform the test as directed under Flame Coloration Test <1.04> (1): no persistent yellow color develops.

(5) Potassium carbonate—The amount of potassium carbonate (K_2CO_3 : 138.21) is not more than 2.0% when calculated by the following equation using *B* (mL) obtained in the Assay.

$$\text{Amount of potassium carbonate (mg)} = 138.21 \times B$$

Assay Weigh accurately about 1.5 g of Potassium Hydroxide, and dissolve in 40 mL of freshly boiled and cooled water. Cool the solution to 15°C, add 2 drops of phenolphthalein TS, and titrate <2.50> with 0.5 mol/L sulfuric acid VS until the red color of the solution disappears. Record the amount *A* (mL) of 0.5 mol/L sulfuric acid VS consumed, then add 2 drops of methyl orange TS, and titrate <2.50> again with 0.5 mol/L sulfuric acid VS until the solution changes to a persistent light red color. Record the amount *B* (mL) of 0.5 mol/L sulfuric acid VS consumed.

Calculate the amount KOH from the amount, *A* (mL) – *B* (mL).

$$\begin{aligned} \text{Each mL of 0.5 mol/L sulfuric acid VS} \\ = 56.11 \text{ mg of KOH} \end{aligned}$$

Containers and storage Containers—Tight containers.

Potassium Iodide

ヨウ化カリウム

KI: 166.00

Potassium Iodide, when dried, contains not less than 99.0% of KI.

Description Potassium Iodide occurs as colorless or white

crystals, or a white crystalline powder.

It is very soluble in water, soluble in ethanol (95), and practically insoluble in diethyl ether.

It is slightly deliquescent in moist air.

Identification A solution of Potassium Iodide (1 in 20) responds to Qualitative Tests <1.09> for potassium salt and for iodide.

Purity (1) Clarity and color of solution—Dissolve 1.0 g of Potassium Iodide in 2 mL of water: the solution is clear and colorless.

(2) Alkalinity—Dissolve 1.0 g of Potassium Iodide in 10 mL of freshly boiled and cooled water, and add 0.50 mL of 0.005 mol/L sulfuric acid VS and 1 drop of phenolphthalein TS: no color develops.

(3) Chloride, bromide and thiosulfate—Dissolve 0.20 g of Potassium Iodide in 5 mL of ammonia TS, add 15.0 mL of 0.1 mol/L silver nitrate VS, shake for 2 to 3 minutes, and filter. To 10 mL of the filtrate, add 15 mL of dilute nitric acid: no brown color develops. The solution has no more turbidity than that of the following control solution.

Control solution: To 0.30 mL of 0.01 mol/L hydrochloric acid VS add 2.5 mL of ammonia TS, and 7.5 mL of 0.1 mol/L silver nitrate VS and 15 mL of dilute nitric acid.

(4) Nitrate, nitrite and ammonium—Place 1.0 g of Potassium Iodide in a 40-mL test tube, and add 5 mL of water, 5 mL of sodium hydroxide TS and 0.2 g of aluminum wire. Insert the absorbent cotton in the mouth of the test tube, and place a piece of moistened red litmus paper on it. Heat the test tube carefully on a water bath for 15 minutes: the gas evolved does not turn red litmus paper to blue.

(5) Cyanide—Dissolve 0.5 g of Potassium Iodide in 10 mL of water. To 5 mL of this solution add 1 drop of iron (II) sulfate TS and 2 mL of sodium hydroxide TS, warm, then add 4 mL of hydrochloric acid: no green color develops.

(6) Iodate—Dissolve 0.5 g of Potassium Iodide in 10 mL of freshly boiled and cooled water, and add 2 drops of dilute sulfuric acid and 1 drop of starch TS: no blue color develops immediately.

(7) Heavy metals <1.07>—Proceed with 2.0 g of Potassium Iodide according to Method 1, and perform the test. Prepare the control solution with 2.0 mL of Standard Lead Solution (not more than 10 ppm).

(8) Barium—Dissolve 0.5 g of Potassium Iodide in 10 mL of water, add 1 mL of dilute sulfuric acid, and allow to stand for 5 minutes: no turbidity is produced.

(9) Sodium—Dissolve 1.0 g of Potassium Iodide in 10 mL of water, and perform the Flame Coloration Test (1) <1.04>: a yellow color develops, but does not persist.

(10) Arsenic <1.11>—Prepare the test solution with 0.40 g of Potassium Iodide according to Method 1, and perform the test (not more than 5 ppm).

Loss on drying <2.41> Not more than 1.0% (2 g, 105°C, 4 hours).

Assay Weigh accurately about 0.5 g of Potassium Iodide, previously dried, in an iodine flask, dissolve in 10 mL of water, add 35 mL of hydrochloric acid and 5 mL of chloroform, and titrate <2.50> with 0.05 mol/L potassium iodate VS with shaking until the red-purple color of the chloroform layer disappears. The end point is reached when the red-purple color does not reappear in the chloroform layer within 5 minutes after the layer has been decolorized.

Each mL of 0.05 mol/L potassium iodate VS
= 16.60 mg of KI

Containers and storage Containers—Tight containers.
Storage—Light-resistant.

Potassium Permanganate

過マンガン酸カリウム

KMnO₄: 158.03

Potassium Permanganate, when dried, contains not less than 99.0% of KMnO₄.

Description Potassium Permanganate occurs as dark purple crystals and has a metallic luster.

It is soluble in water.

A solution of Potassium Permanganate (1 in 1000) has a slightly sweet, astringent taste.

Identification A solution of Potassium Permanganate (1 in 100) responds to Qualitative Tests <1.09> for permanganate.

Purity (1) Water-insoluble substances—Dissolve 2.0 g of Potassium Permanganate, previously powdered, in 200 mL of water. Filter the insoluble substances through a tared glass filter (G4), wash with water until the last washing shows no color, and dry at 105°C for 2 hours: the mass of the residue is not more than 4 mg.

(2) Arsenic <1.11>—Dissolve 0.40 g of Potassium Permanganate in 10 mL of water, add 1 mL of sulfuric acid, add hydrogen peroxide (30) dropwise until the solution remains colorless, and evaporate on a sand bath nearly to dryness. Dissolve the residue in 5 mL of water, and perform the test with this solution as the test solution: the color produced is not more intense than the following standard color.

Standard color: To 10 mL of water add 1 mL of sulfuric acid and the same volume of hydrogen peroxide (30) as used for the preparation of the test solution. Evaporate the solution on a sand bath nearly to dryness, add 2.0 mL of Standard Arsenic Solution and water to make 5 mL, and carry out the test with this solution in the same manner as the test solution (not more than 5 ppm).

Loss on drying <2.41> Not more than 0.5% (1 g, silica gel, 18 hours).

Assay Weigh accurately about 0.6 g of Potassium Permanganate, previously dried, dissolve in water to make exactly 200 mL, and use this solution as the sample solution. Pipet 25 mL of 0.05 mol/L oxalic acid VS into a 500-mL conical flask, add 200 mL of diluted sulfuric acid (1 in 20), and keep at a temperature between 30°C and 35°C. Transfer the sample solution to a buret. Add quickly 23 mL of the sample solution from the buret to the flask while shaking gently, and then allow the flask to stand until the red color disappears. Warm the mixture to a temperature between 55°C and 60°C, and continue the titration <2.50> slowly until the red color persists for 30 seconds.

Each mL of 0.05 mol/L oxalic acid VS
= 3.161 mg of KMnO₄

Containers and storage Containers—Tight containers.

Potassium Sulfate

硫酸カリウム

K_2SO_4 : 174.26

Potassium Sulfate, when dried, contains not less than 99.0% of K_2SO_4 .

Description Potassium Sulfate occurs as colorless crystals or a white, crystalline powder. It has a slightly saline, somewhat bitter taste.

It is soluble in water and practically insoluble in ethanol (95).

Identification A solution of Potassium Sulfate (1 in 20) responds to Qualitative Tests <1.09> for potassium salt and for sulfate.

Purity (1) Clarity and color of solution, and acid or alkali—Dissolve 1.0 g of Potassium Sulfate in 20 mL of water: the solution is clear, colorless and neutral.

(2) Chloride <1.03>—Perform the test with 0.5 g of Potassium Sulfate. Prepare the control solution with 0.40 mL of 0.01 mol/L hydrochloric acid VS (not more than 0.028%).

(3) Heavy metals <1.07>—Proceed with 2.0 g of Potassium Sulfate according to Method 1, and perform the test. Prepare the control solution with 2.0 mL of Standard Lead Solution (not more than 10 ppm).

(4) Sodium—Dissolve 1.0 g of Potassium Sulfate in 20 mL of water, and perform the test as directed under Flame Coloration Test <1.04> (1): no persistent yellow color develops.

(5) Arsenic <1.11>—Prepare the test solution with 0.40 g of Potassium Sulfate according to Method 1, and perform the test (not more than 5 ppm).

Loss on drying <2.41> Not more than 1.0% (1 g, 110°C, 4 hours).

Assay Weigh accurately about 0.5 g of Potassium Sulfate, previously dried, boil with 200 mL of water and 1.0 mL of hydrochloric acid, and add gradually 8 mL of boiling barium chloride TS. Heat the mixture on a water bath for 1 hour, collect the precipitate, and wash the precipitate with water until the last washing shows no opalescence on the addition of silver nitrate TS. Dry, heat strongly to constant mass between 500°C and 600°C by raising the temperature gradually, and weigh as barium sulfate ($BaSO_4$: 233.39).

$$\begin{aligned} & \text{Amount (mg) of } K_2SO_4 \\ & = \text{amount (mg) of barium sulfate (BaSO}_4\text{)} \times 0.747 \end{aligned}$$

Containers and storage Containers—Well-closed containers.

Potato Starch

Amylum Solani

バレイショデンプン

This monograph is harmonized with the European Pharmacopoeia and the U.S. Pharmacopoeia. The parts of the text that are not harmonized are marked with symbols (♦ ◆).

Potato Starch consists of starch granules derived from the tuber of *Solanum tuberosum* Linné (*Solanaceae*).

♦**Description** Potato Starch occurs as a white powder.

It is practically insoluble in water and in ethanol (99.5).♦

Identification (1) Examined under a microscope <5.01> using a mixture of water and glycerin (1:1), Potato Starch presents granules, either irregularly shaped, ovoid or pear-shaped, usually 30 – 100 μm in size but occasionally exceeding 100 μm , or rounded, 10 – 35 μm in size. There are occasional compound granules having two to four components. The ovoid and pear-shaped granules have an eccentric hilum and the rounded granules acentric or slightly eccentric hilum. All granules show clearly visible concentric striations. Between orthogonally oriented polarizing plates or prisms, the granules show a distinct black cross intersecting at the hilum.

(2) To 1 g of Potato Starch add 50 mL of water, boil for 1 minute, and allow to cool: a subtle white-turbid, pasty liquid is formed.

(3) To 1 mL of the pasty liquid obtained in (2) add 0.05 mL of diluted iodine TS (1 in 10): an orange-red to deep blue color is formed, and the color disappears by heating.

pH <2.54> Put 5.0 g of Potato Starch in a non-metal vessel, add 25.0 mL of freshly boiled and cooled water, mix gently for 1 minute, and allow to stand for 15 minutes: the pH of the solution is between 5.0 and 8.0.

Purity (1) Iron—To 1.5 g of Potato Starch add 15 mL of 2 mol/L hydrochloric acid TS, mix, filter, and use the filtrate as the test solution. To 2.0 mL of Standard Iron Solution add water to make 20 mL, and use as the control solution. Put 10 mL each of the test solution and the control solution in test tubes, add 2 mL of a solution of citric acid (1 in 5) and 0.1 mL of mercapto acetic acid, and mix. Alkalinize with ammonia solution (28) to litmus paper, add water to make 20 mL, and mix. Transfer 10 mL each of these solutions into test tubes, allow to stand for 5 minutes, and compare the color of these solutions against a white background: the color of the test solution is not darker than that of the control solution (not more than 10 ppm).

(2) Oxidizing substances—To 4.0 g of Potato Starch add 50.0 mL of water, shake for 5 minutes, and centrifuge. To 30.0 mL of the supernatant liquid add 1 mL of acetic acid (100) and 0.5 to 1.0 g of potassium iodide, shake, and allow to stand for 25 to 30 minutes at a dark place. Add 1 mL of starch TS, and titrate <2.50> with 0.002 mol/L sodium thiosulfate VS until the color of the solution disappears. Perform a blank determination and make any necessary correction: the volume of 0.002 mol/L sodium thiosulfate VS consumed is not more than 1.4 mL (not more than 20 ppm).

calculated as hydrogen peroxide).

(3) Sulfur dioxide—

(i) Apparatus Use as shown in the figure.

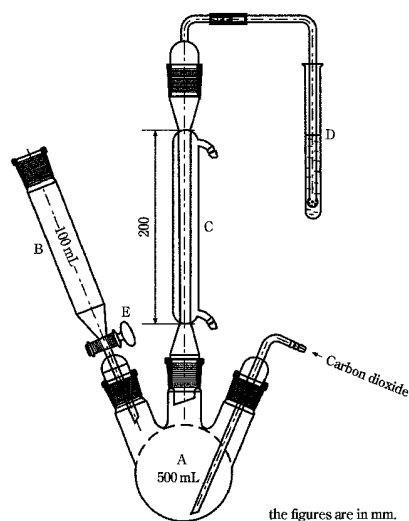

A: Boiling flask (500 mL)

B: Funnel (100 mL)

C: Condenser

D: Test-tube

E: Tap

(ii) Procedure Introduce 150 mL of water into the boiling flask, close the tap of the funnel, and pass carbon dioxide through the whole system at a rate of 100 ± 5 mL per minute. Pass cooling water through the condenser, and place 10 mL of hydrogen peroxide-sodium hydroxide TS in the test-tube. After 15 minutes, remove the funnel without interrupting the stream of carbon dioxide, and introduce through the opening into the flask about 25 g of Potato Starch, accurately weighed, with the aid of 100 mL of water. Apply tap grease to the outside of the connection part of the funnel, and load the funnel. Close the tap of the funnel, pour 80 mL of 2 mol/L hydrochloric acid TS into the funnel, open the tap to introduce the hydrochloric acid into the flask, and close the tap while several mL of the hydrochloric acid remains, in order to avoid losing sulfur dioxide. Place the flask in a water bath, and heat the mixture for 1 hour. Transfer the contents of the test-tube with the aid of a little water to a wide-necked conical flask. Heat in a water bath for 15 minutes, and cool. Add 0.1 mL of bromophenol blue TS, and titrate <2.50> with 0.1 mol/L sodium hydroxide VS until the color changes from yellow to violet-blue lasting for at least 20 seconds. Perform a blank determination and make any necessary correction. Calculate the amount of sulfur dioxide by applying the following formula: it is not more than 50 ppm.

$$\text{Amount (ppm) of sulfur dioxide} = V/M \times 1000 \times 3.203$$

M : Amount (g) of the sample

V : Amount (mL) of 0.1 mol/L sodium hydroxide VS consumed

♦(4) Foreign matter—Under a microscope <5.01>, Potato Starch does not contain starch granules of any other origin. It may contain a minute quantity, if any, of frag-

ments of the tissue of the original plant.♦

Loss on drying <2.41> Not more than 20.0% (1 g, 130°C, 90 minutes).

Residue on ignition <2.44> Not more than 0.6% (1 g).

♦Containers and storage Containers—Well-closed containers.♦

Povidone

Polyvidone

Polyvinylpyrrolidone

ポビドン

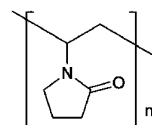

$(C_6H_9NO)_n$

Poly[(2-oxopyrrolidin-1-yl)ethylene]

[9003-39-8]

Povidone is a chain polymer of 1-vinyl-2-pyrrolidone.

It contains not less than 11.5% and not more than 12.8% of nitrogen (N: 14.01), calculated on the anhydrous basis.

It has a nominal K-value of not less than 25 and not more than 90.

The nominal K-value is shown on the label.

Description Povidone occurs as a white to slightly yellowish fine powder. It is odorless or has a faint, characteristic odor.

It is freely soluble in water, in methanol and in ethanol (95), slightly soluble in acetone, and practically insoluble in diethyl ether.

It is hygroscopic.

Identification Determine the infrared absorption spectrum of Povidone, previously dried at 105°C for 6 hours, as directed in the potassium bromide disk method under Infrared Spectrophotometry <2.25>, and compare the spectrum with the Reference Spectrum or the spectrum of Povidone RS previously dried at 105°C for 6 hours: both spectra exhibit similar intensities of absorption at the same wave numbers.

pH <2.54> Dissolve 1.0 g of Povidone in 20 mL of water: the pH of this solution is between 3.0 and 5.0 for Povidone having the nominal K-value of 30 or less, and between 4.0 and 7.0 for Povidone having the nominal K-value exceeding 30.

Purity (1) Clarity and color of solution—Dissolve 1.0 g of Povidone in 20 mL of water: the solution is clear and colorless to pale yellow, or pale red.

(2) Heavy metals <1.07>—Proceed with 2.0 g of Povidone according to Method 2, and perform the test. Prepare the control solution with 2.0 mL of Standard Lead Solution (not more than 10 ppm).

(3) Aldehydes—Weigh accurately about 1.0 g of Povi-

done and dissolve in 0.05 mol/L pyrophosphate buffer solution, pH 9.0 to make exactly 100 mL. Stopper, heat at 60°C for 60 minutes, allow to cool to room temperature, and use this solution as the sample solution. Separately, dissolve 0.100 g of freshly distilled acetaldehyde in water previously cooled to 4°C to make exactly 100 mL. Allow to stand at 4°C for about 20 hours, pipet 1 mL of this solution, add 0.05 mol/L pyrophosphate buffer solution, pH 9.0 to make exactly 100 mL, and use this solution as the standard solution. Measure 0.5 mL each of the sample solution, standard solution and water (for blank test), transfer to separate cells, add 2.5 mL of 0.05 mol/L pyrophosphate buffer solution, pH 9.0, and 0.2 mL of β -nicotinamide adenine dinucleotide TS to each of these cells, mix and stopper tightly. Allow to stand for 2 to 3 minutes at $22 \pm 2^\circ\text{C}$, and perform the test with these solutions as directed under Ultraviolet-visible Spectrophotometry <2.24> using water as the control solution. Determine the absorbances, A_{T1} , A_{S1} and A_{B1} of the subsequent solutions of the sample solution, the standard solution and water at 340 nm. Add 0.05 mL of aldehyde dehydrogenase solution to each of the cells, mix and stopper tightly. Allow to stand for 5 minutes at $22 \pm 2^\circ\text{C}$. Determine the absorbances, A_{T2} , A_{S2} and A_{B2} of these solutions in the same manner as above: the content of aldehydes is not more than 500 ppm (expressed as acetaldehyde).

Content (ppm) of aldehydes expressed as acetaldehyde

$$= \frac{1000}{M} \times \frac{(A_{T2} - A_{T1}) - (A_{B2} - A_{B1})}{(A_{S2} - A_{S1}) - (A_{B2} - A_{B1})}$$

M : Amount (g) of Povidone, calculated on the anhydrous basis

(4) 1-Vinyl-2-pyrrolidone—Weigh accurately about 0.25 g of Povidone, dissolve in diluted methanol (1 in 5) to make exactly 10 mL, and use this solution as the sample solution. Separately, dissolve 50 mg of 1-vinyl-2-pyrrolidone in methanol to make exactly 100 mL. Pipet 1 mL of this solution and add methanol to make exactly 100 mL. Pipet 5 mL of this solution, add diluted methanol (1 in 5) to make exactly 100 mL, and use this solution as the standard solution. Perform the test with exactly 50 μL each of the sample solution and standard solution as directed under Liquid Chromatography <2.01> according to the following conditions, and determine the peak areas, A_T and A_S , of 1-vinyl-2-pyrrolidone in each solution: the content of 1-vinyl-2-pyrrolidone is not more than 10 ppm.

$$\begin{aligned} \text{Content (ppm) of 1-vinyl-2-pyrrolidone} \\ = 2.5/M \times A_T/A_S \end{aligned}$$

M : Amount (g) of Povidone, calculated on the anhydrous basis

Operating conditions—

Detector: An ultraviolet spectrophotometer (detection wavelength: 254 nm).

Column: Stainless steel columns about 4 mm in inside diameter and about 25 mm in length, and about 4 mm in inside diameter and about 250 mm in length, packed with octylsilanized silica gel for liquid chromatography (5 μm in particle diameter), and use them as a guard column and a separation column, respectively.

Column temperature: A constant temperature of about 40°C.

Mobile phase: A mixture of water and methanol (4:1).

Flow rate: Adjust the flow rate so that the retention time of 1-vinyl-2-pyrrolidone is about 10 minutes.

Selection of column: Dissolve 0.01 g of 1-vinyl-2-pyrrolidone and 0.5 g of vinyl acetate in 100 mL of methanol. To 1 mL of this solution add diluted methanol (1 in 5) to make 100 mL. Proceed with 50 μL of this solution under the above operating conditions, and calculate the resolution. Use a column giving elution of 1-vinyl-2-pyrrolidone and vinyl acetate in this order with the resolution between these peaks being not less than 2.0.

Detection sensitivity: Adjust the detection sensitivity so that the peak height of 1-vinyl-2-pyrrolidone obtained from 50 μL of the standard solution is between 10 mm and 15 mm.

System repeatability: When the test is repeated 6 times with the standard solution under the above operating conditions, the relative standard deviation of obtained peak areas of 1-vinyl-2-pyrrolidone is not more than 2%.

Washing of the guard column: After each test with the sample solution, wash away the polymeric material of Povidone from the guard column by passing the mobile phase through the column backwards for about 30 minutes at the same flow rate as applied in the test.

(5) Peroxides—Weigh exactly an amount of Povidone, equivalent to 4.0 g calculated on the anhydrous basis, dissolve in water to make exactly 100 mL, and use this solution as the sample solution. To 25 mL of the sample solution add 2 mL of titanium (III) chloride-sulfuric acid TS, and mix. Allow to stand for 30 minutes, and perform the test with this solution as directed under Ultraviolet-visible Spectrophotometry <2.24>, using a solution prepared by adding 2 mL of 13% sulfuric acid to 25 mL of the sample solution as a blank: the absorbance of the subsequent solution of the sample solution at 405 nm is not more than 0.35 (not more than 400 ppm, expressed as hydrogen peroxide).

(6) Hydrazine—Transfer 2.5 g of Povidone to a 50-mL centrifuge tube, add 25 mL of water, and stir to dissolve. Add 500 μL of a solution of salicylaldehyde in methanol (1 in 20), stir and warm at 60°C for 15 minutes in a water bath. Allow to cool, add 2.0 mL of toluene, stopper tightly, shake vigorously for 2 minutes, centrifuge, and use the upper layer of the mixture as the sample solution. Separately, dissolve 0.09 g of salicylaldazine in toluene to make exactly 100 mL. Pipet 1 mL of this solution, add toluene to make exactly 100 mL, and use this solution as the standard solution. Perform the test with these solutions as directed under Thin-layer Chromatography <2.03>. Spot 10 μL each of the sample solution and standard solution on a plate coated with a 0.25-mm layer of dimethylsilanized silica gel with fluorescent indicator for thin-layer chromatography. Develop the plate with a mixture of methanol and water (2:1) to a distance of about three-fourths of the length of the plate, and air-dry the plate. Examine under ultraviolet light (main wavelength: 365 nm): the R_f value of the fluorescent spot from the standard solution is about 0.3, and the fluorescence of the spot from the sample solution corresponding to the spot from the standard solution is not more intense than that of the spot from the standard solution (not more than 1 ppm).

Water <2.48> Not more than 5.0% (0.5 g, volumetric titration, direct titration).

Residue on ignition <2.44> Not more than 0.1% (1 g).

K-value Weigh accurately an amount of Povidone, equivalent to 1.00 g calculated on the anhydrous basis, and dissolve in water to make exactly 100 mL, allow to stand for 60 minutes, and use this solution as the sample solution. Perform the test with the sample solution and with water at 25°C as directed in Method 1 under Viscosity Determination <2.53>, and calculate the K-value by the following formula.

$$K = \frac{1.5 \log \eta_{\text{rel}} - 1}{0.15 + 0.003 c} + \frac{\sqrt{300 c \log \eta_{\text{rel}} + (c + 1.5 c \log \eta_{\text{rel}})^2}}{0.15 c + 0.003 c^2}$$

c: Mass (g) of Povidone in 100 mL of the solution, calculated on the anhydrous basis

η_{rel} : Kinematic viscosity of the sample solution relative to that of water

The K-value of Povidone is not less than 90% and not more than 108% of the nominal K-value.

Assay Weigh accurately about 0.1 g of Povidone, and place in a Kjeldahl flask. Add 5 g of a powdered mixture of 33 g of potassium sulfate, 1 g of copper (II) sulfate pentahydrate and 1 g of titanium (IV) oxide, and wash down any adhering sample from the neck of the flask with a small amount of water. Add 7 mL of sulfuric acid allowing to flow down the inside wall of the flask. Heat the flask gradually over a free flame until the solution has a clear, yellow-green color and the inside wall of the flask is free from a carbonaceous material, and then heat for further 45 minutes. After cooling, add cautiously 20 mL of water, cool the solution, and connect the flask to the distillation apparatus previously washed by passing steam through it. To the absorption flask add 30 mL of a solution of boric acid (1 in 25), 3 drops of bromocresol green-methyl red TS and sufficient water to immerse the lower end of the condenser tube. Add 30 mL of a solution of sodium hydroxide (2 in 5) through the funnel, rinse cautiously the funnel with 10 mL of water, immediately close the clamp attached to the rubber tube, then start the distillation with steam to get 80 to 100 mL of the distillate. Remove the absorption flask from the lower end of the condenser tube, rinsing the end part with a small quantity of water, and titrate <2.50> the distillate with 0.025 mol/L sulfuric acid VS until the color of the solution changes from green through pale grayish blue to pale grayish red-purple. Perform a blank determination in the same manner, and make any necessary correction.

Each mL of 0.025 mol/L sulfuric acid VS
= 0.700 mg of N

Containers and storage Containers—Tight containers.

Povidone-Iodine

ポビドンヨード

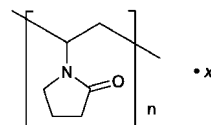

(C₆H₉NO)_n·xI

Poly[(2-oxopyrrolidin-1-yl)ethylene] iodine
[25655-41-8]

Povidone-Iodine is a complex of iodine with 1-vinyl-2-pyrrolidone polymer.

It contains not less than 9.0% and not more than 12.0% of available iodine (I: 126.90), and not less than 9.5% and not more than 11.5% of nitrogen (N: 14.01), calculated on the dried basis.

Description Povidone-Iodine occurs as a dark red-brown powder. It has a faint, characteristic odor.

It is freely soluble in water and in ethanol (99.5).

The pH of a solution obtained by dissolving 1.0 g of Povidone-Iodine in 100 mL of water is between 1.5 and 3.5.

Identification (1) To 10 mL of diluted starch TS (1 in 10) add 1 drop of a solution of Povidone-Iodine (1 in 10): a deep blue color develops.

(2) To 1 mL of a solution of Povidone-Iodine (1 in 100) add 1 mL of sodium thiosulfate TS, and add 1 mL of ammonium thiocyanate-cobalt (II) nitrate TS and 2 drops of 1 mol/L hydrochloric acid TS: a blue color develops, and a blue precipitate is gradually formed.

Purity (1) Clarity and color of solution—Dissolve 0.30 g of Povidone-Iodine in 100 mL of water: the solution is clear and brown.

(2) Heavy metals <1.07>—Proceed with 1.0 g of Povidone-Iodine according to Method 2, and perform the test. Prepare the control solution with 2.0 mL of Standard Lead Solution (not more than 20 ppm).

(3) Arsenic <1.11>—Prepare the test solution with 1.0 g of Povidone-Iodine according to Method 4, and perform the test (not more than 2 ppm).

(4) Iodide ion—Weigh accurately about 0.5 g of Povidone-Iodine, dissolve in 100 mL of water, and add sodium hydrogensulfite TS until the color of iodine completely disappears. To this solution add exactly 25 mL of 0.1 mol/L silver nitrate VS, shake well with 10 mL of nitric acid, titrate <2.50> the excess silver nitrate with 0.1 mol/L ammonium thiocyanate VS until the solution develops a red-brown color, and calculate the total amount of iodine (indicator: 1 mL of ammonium iron (III) sulfate TS). Perform a blank determination.

Each mL of 0.1 mol/L ammonium thiocyanate VS
= 12.69 mg of I

Obtain the amount of iodide ion, calculated on the dried basis, by deducting the amount (%) of available iodine from the total amount (%) of iodine: it is not more than 6.6%.

Loss on drying <2.41> Not more than 8.0% (1 g, 100°C, 3 hours).

Residue on ignition <2.44> Not more than 0.05% (5 g).

Assay (1) Available iodine—Weigh accurately about 0.5 g of Povidone-Iodine, dissolve in 30 mL of water, and titrate <2.50> with 0.02 mol/L sodium thiosulfate VS (indicator: 2 mL of starch TS).

Each mL of 0.02 mol/L sodium thiosulfate VS
= 2.538 mg of I

(2) Nitrogen—Weigh accurately about 20 mg of Povidone-Iodine, and perform the test as directed under Nitrogen Determination <1.08>.

Containers and storage Containers—Tight containers.

Pranoprofen

プラノプロフェン

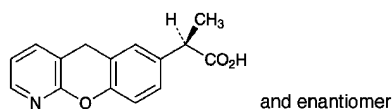

$C_{15}H_{13}NO_3$: 255.27
(2*RS*)-2-(10*H*-9-Oxa-1-azaanthracen-6-yl)propanoic acid
[52549-17-4]

Pranoprofen, when dried, contains not less than 98.5% of $C_{15}H_{13}NO_3$.

Description Pranoprofen occurs as a white to pale yellowish white crystalline powder.

It is freely soluble in *N,N*-dimethylformamide, soluble in acetic acid (100), sparingly soluble in methanol, slightly soluble in acetonitrile, in ethanol (95) and in acetic anhydride, very slightly soluble in diethyl ether, and practically insoluble in water.

A solution of Pranoprofen in *N,N*-dimethylformamide (1 in 30) shows no optical rotation.

Identification (1) Dissolve 0.02 g of Pranoprofen in 1 mol/L hydrochloric acid TS to make 100 mL, and dilute 10 mL of the solution with water to make 100 mL. Determine the absorption spectrum of the solution as directed under Ultraviolet-visible Spectrophotometry <2.24>, and compare the spectrum with the Reference Spectrum: both spectra exhibit similar intensities of absorption at the same wavelengths.

(2) Determine the infrared absorption spectrum of Pranoprofen as directed in the potassium bromide disk method under Infrared Spectrophotometry <2.25>, and compare the spectrum with the Reference Spectrum: both spectra exhibit similar intensities of absorption at the same wave numbers.

Melting point <2.60> 186 – 190°C

Purity (1) Chloride <1.03>—Dissolve 0.5 g of Pranoprofen in 40 mL of methanol, and 6 mL of dilute nitric acid, and add water to make 50 mL. Perform the test using this solution as the test solution. Prepare the control solution as follows. To 0.30 mL of 0.01 mol/L hydrochloric acid VS add 40 mL of methanol, 6 mL of dilute nitric acid and water to make 50 mL (not more than 0.021%).

(2) Heavy metals <1.07>—Proceed with 2.0 g of Prano-

profen according to Method 4, and perform the test. Prepare the control solution with 2.0 mL of the Standard Lead Solution (not more than 10 ppm).

(3) Related Substances—Dissolve 50 mg of Pranoprofen in 50 mL of the mobile phase, and use this solution as the sample solution. Pipet 1 mL of the sample solution, add the mobile phase to make exactly 200 mL, and use this solution as the standard solution. Perform the test with exactly 10 μ L each of the sample solution and standard solution as directed under Liquid Chromatography <2.01> according to the following conditions. Determine each peak area from both solutions by the automatic integration method: the each area of the peaks other than the peak of pranoprofen from the sample solution is not larger than the peak area of pranoprofen from the standard solution, and the total peak area of them is not larger than 2 times the peak area of pranoprofen from the standard solution.

Operating conditions—

Detector: An ultraviolet absorption photometer (wavelength: 275 nm).

Column: A stainless steel column about 6 mm in inside diameter and about 15 cm in length, packed with octadecylsilylanized silica gel for liquid chromatography (5 μ m in particle diameter).

Column temperature: A constant temperature of about 25°C.

Mobile phase: Dissolve 7.02 g of sodium perchlorate monohydrate in 1000 mL of water, and adjust the pH to 2.5 with perchloric acid. To 2 volumes of this solution add 1 volume of acetonitrile.

Flow rate: Adjust the flow rate so that the retention time of pranoprofen is about 10 minutes.

Selection of column: Dissolve 4 mg each of Pranoprofen and ethyl parahydroxybenzoate in 200 mL of the mobile phase. Proceed with 10 μ L of this solution under the above operating conditions, and calculate the resolution. Use a column giving elution of pranoprofen and ethyl parahydroxybenzoate in this order with the resolution between these peaks being not less than 2.1.

Detection sensitivity: Adjust the detection sensitivity so that the peak height of pranoprofen from 10 μ L of the standard solution is between 10 mm and 20 mm.

Time span of measurement: About three times as long as the retention time of pranoprofen.

Loss on drying <2.41> Not more than 0.5% (1 g, in vacuum, phosphorus (V) oxide, 4 hours).

Residue on ignition <2.44> Not more than 0.1% (1 g).

Assay Weigh accurately about 0.4 g of Pranoprofen, previously dried, dissolve in 70 mL of a mixture of acetic anhydride and acetic acid (100) (7:3), and titrate <2.50> with 0.1 mol/L perchloric acid VS (potentiometric titration). Perform a blank determination, and make any necessary correction.

Each mL of 0.1 mol/L perchloric acid VS
= 25.53 mg of $C_{15}H_{13}NO_3$

Containers and storage Containers—Tight containers.

Storage—Light-resistant.

Pravastatin Sodium

プラバスタチンナトリウム

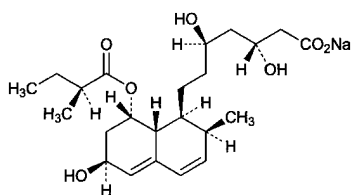

$C_{23}H_{35}NaO_7$: 446.51
 Monosodium (3*R*,5*R*)-3,5-dihydroxy-7-[(1*S*,2*S*,6*S*,8*S*,8*aR*)-6-hydroxy-2-methyl-8-[(2*S*)-2-methylbutanoyloxy]-1,2,6,7,8,8*a*-hexahydronaphthalen-1-yl]heptanoate [81131-70-6]

Pravastatin Sodium contains not less than 98.5% and not more than 101.0% of $C_{23}H_{35}NaO_7$, calculated on the anhydrous basis and corrected on the amount of the residual solvent.

Description Pravastatin Sodium occurs as a white to yellowish white, powder or crystalline powder.

It is freely soluble in water and in methanol, and soluble in ethanol (99.5).

It is hygroscopic.

Identification (1) Determine the absorption spectrum of a solution of Pravastatin Sodium (1 in 100,000) as directed under Ultraviolet-visible Spectrophotometry <2.24>, and compare the spectrum with the Reference Spectrum: both spectra exhibit similar intensities of absorption at the same wavelengths.

(2) Determine the infrared absorption spectrum of Pravastatin Sodium as directed in the potassium bromide disk method under Infrared Spectrophotometry <2.25>: it exhibits absorption at the wave numbers of about 2970 cm^{-1} , 2880 cm^{-1} , 1727 cm^{-1} and 1578 cm^{-1} .

(3) Dissolve 50 mg of Pravastatin Sodium in 5 mL of methanol, and use this solution as the sample solution. Separately, dissolve 24 mg of Pravastatin 1,1,3,3-Tetramethylbutylammonium RS in 2 mL of methanol, and use this solution as the standard solution. Perform the test with these solutions as directed under Thin-layer Chromatography <2.03>. Spot 2 μL each of the sample solution and standard solution on a plate of silica gel with fluorescent indicator for thin-layer chromatography. Develop the plate with a mixture of ethyl acetate, ethanol (99.5) and acetic acid (100) (80:16:1) to a distance of about 8 cm, and air-dry the plate. Examine under ultraviolet light (main wavelength: 254 nm): the color tone and the R_f value of the principal spot with the sample solution are not different with them of the spot with the standard solution.

(4) A solution of Pravastatin Sodium (1 in 10) responds to Qualitative Tests <1.09> (1) for sodium salt.

Optical rotation <2.49>: $+153 - +159^\circ$ (0.1 g calculated on the anhydrous basis and corrected on the amount of residual solvent, water, 20 mL, 100 mm).

pH <2.54> The pH of a solution obtained by dissolving 1.0 g of Pravastatin Sodium in 20 mL of freshly boiled and

cooled water is between 7.2 and 8.2.

Purity (1) Heavy metals <1.07>—Proceed with 1.0 g of Pravastatin Sodium according to Method 2, and perform the test. Prepare the control solution with 1.0 mL of Standard Lead Solution (not more than 10 ppm).

(2) Related substances—Dissolve 0.10 g of Pravastatin Sodium in 100 mL of a mixture of water and methanol (11:9), and use this solution as the sample solution. Pipet 10 mL of the sample solution, add the mixture of water and methanol (11:9) to make exactly 100 mL. Pipet 5 mL of this solution, add the mixture of water and methanol (11:9) to make exactly 100 mL, and use this solution as the standard solution. Perform the test with exactly 10 μL each of the sample solution and standard solution as directed under Liquid Chromatography <2.01> according to the following conditions, and determine each peak area by the automatic integration method: the area of the peak other than pravastatin is not larger than 1/5 times the peak area of pravastatin from the standard solution, and the total area of the peaks other than pravastatin is not larger than the peak area of pravastatin from the standard solution. Keep the sample solution and standard solution at not over than 15°C .

Operating conditions—

Detector, column, column temperature, mobile phase, and flow rate: Proceed as directed in the operating conditions in the Assay.

Time span of measurement: About 2.5 times as long as the retention time of pravastatin beginning after the solvent peak.

System suitability—

Test for required detectability: To exactly 5 mL of the standard solution add a mixture of water and methanol (11:9) to make exactly 50 mL. Confirm that the peak area of pravastatin obtained with 10 μL of this solution is equivalent to 7 to 13% of that with 10 μL of the standard solution.

System performance: Dissolve 5 mg of pravastatin sodium in 50 mL of the mixture of water and methanol (11:9). When the procedure is run with 10 μL of this solution under the above operating conditions, the number of theoretical plates and the symmetry factor of the peak of pravastatin are not less than 3500 and not more than 1.6, respectively.

System repeatability: When the test is repeated 6 times with 10 μL of the standard solution under the above operating conditions, the relative standard deviation of the peak area of pravastatin is not more than 2.0%.

(3) Residual solvent—Being specified separately.

Water <2.48> Not more than 4.0% (0.5 g, volumetric titration, direct titration).

Assay Weigh accurately about 0.1 g of Pravastatin Sodium, and dissolve in a mixture of water and methanol (11:9) to make exactly 100 mL. Pipet 10 mL of this solution, add exactly 10 mL of the internal standard solution and the mixture of water and methanol (11:9) to make 100 mL, and use this solution as the sample solution. Separately, weigh accurately about 30 mg of Pravastatin 1,1,3,3-Tetramethylbutylammonium RS (previously determine the water <2.48> with 0.5 g by direct titration in volumetric titration) dissolve in the mixture of water and methanol (11:9) to make exactly 25 mL. Proceed with exactly 10 mL of this solution in the same manner for the preparation of the sample solution, and use the solution so obtained as the standard solution. Per-

form the test with 10 μ L each of the sample solution and standard solution as directed under Liquid Chromatography <2.01> according to the following conditions, and calculate the ratios, Q_T and Q_S , of the peak area of pravastatin to that of the internal standard.

$$\begin{aligned} \text{Amount (mg) of } C_{23}H_{35}NaO_7 \\ = M_S \times Q_T/Q_S \times 4 \times 1.052 \end{aligned}$$

M_S : Amount (mg) of Pravastatin 1,1,3,3-Tetramethylbutylammonium RS, calculated on the anhydrous basis

Internal standard solution—A solution of ethyl parahydroxybenzoate in the mixture of water and methanol (11:9) (3 in 4000).

Operating conditions—

Detector: An ultraviolet absorption photometer (wavelength: 238 nm).

Column: A stainless steel column 4.6 mm in inside diameter and 15 cm in length, packed with octadecylsilanized silica gel for liquid chromatography (5 μ m in particle diameter).

Column temperature: A constant temperature of about 25°C.

Mobile phase: A mixture of water, methanol, acetic acid (100) and triethylamine (550:450:1:1).

Flow rate: Adjust the flow rate so that the retention time of pravastatin is about 21 minutes.

System suitability—

System performance: When the procedure is run with 10 μ L of the standard solution under the above operating conditions, the internal standard and pravastatin are eluted in this order with the resolution between these peaks being not less than 10.

System repeatability: When the test is repeated 6 times with 10 μ L of the standard solution under the above operating conditions, the relative standard deviation of the ratio of the peak area of pravastatin to that of the internal standard is not more than 1.0%.

Containers and storage Containers—Tight containers.

Pravastatin Sodium Fine Granules

プラバスタチンナトリウム細粒

Pravastatin Sodium Fine Granules contain not less than 95.0% and not more than 105.0% of the labeled amount of pravastatin sodium ($C_{23}H_{35}NaO_7$: 446.51).

Method of preparation Prepare fine particles as directed under Granules, with Pravastatin Sodium.

Identification To an amount of Pravastatin Sodium Fine Granules, equivalent to 10 mg of Pravastatin Sodium according to the labeled amount, add 20 mL of water, agitate for 15 minutes with the aid of ultrasonic waves, and centrifuge. Filter the supernatant liquid, discard the first 5 mL of the filtrate, and add water to 1 mL of the subsequent filtrate to make 50 mL. Determine the absorption spectrum of this solution as directed under Ultraviolet-visible Spectrophotometry <2.24>: it exhibits a maximum between 237 nm and 241 nm.

Purity Related substances—The sample solution and the

standard solution are stored at not exceeding 5°C after preparation. To an amount of Pravastatin Sodium Fine Granules, equivalent to 25 mg of Pravastatin Sodium according to the labeled amount, add 25 mL of a mixture of water and methanol (1:1), agitate for 15 minutes with the aid of ultrasonic waves, and centrifuge. Filter the supernatant liquid, discard the first 5 mL of the filtrate, and use the subsequent filtrate as the sample solution. Pipet 1 mL of the sample solution, add a mixture of water and methanol (1:1) to make exactly 100 mL, and use this solution as the standard solution. Perform the test with exactly 20 μ L each of the sample solution and standard solution as directed under Liquid Chromatography <2.01> according to the following conditions. Determine each peak area of both solutions by the automatic integration method: the area of the peaks, having the relative retention time of about 0.36 and about 1.9 to pravastatin, obtained from the sample solution is not larger than 1/2 times and 3 times the peak area of pravastatin from the standard solution, respectively, the area of the peak other than pravastatin and the peaks mentioned above obtained from the sample solution is not larger than 1/5 times the peak area of pravastatin from the standard solution, and the total area of the peaks other than pravastatin obtained from the sample solution is not larger than 4.5 times the peak area of pravastatin from the standard solution. For this calculation, use the area of peaks, obtained by automatic integration method of related substances having the relative retention time of about 0.36, about 0.28 and about 0.88 to pravastatin, after multiplying by their relative response factors, 0.58, 0.86 and 0.82, respectively.

Operating conditions—

Detector: An ultraviolet spectrophotometer (wavelength: 238 nm).

Column: A stainless steel column 4.6 mm in inside diameter and 15 cm in length, packed with octadecylsilanized silica gel for liquid chromatography (5 μ m in particle diameter).

Column temperature: A constant temperature of about 25°C.

Mobile phase A: A mixture of water, methanol, acetic acid (100) and triethylamine (750:250:1:1).

Mobile phase B: A mixture of methanol, water, acetic acid (100) and triethylamine (650:350:1:1).

Flowing of mobile phase: Control the gradient by mixing the mobile phases A and B as directed in the following table.

Time after injection of sample (min)	Mobile phase A (vol%)	Mobile phase B (vol%)
0 – 50	50	50
50 – 75	50 → 0	50 → 100

Flow rate: 1.3 mL per minute.

Time span of measurement: For 75 minutes after injection, beginning after the solvent peak.

System suitability—

Test for required detectability: To exactly 1 mL of the standard solution add a mixture of water and methanol (1:1) to make exactly 10 mL. Confirm that the peak area of pravastatin obtained with 20 μ L of this solution is equivalent to 7 to 13% of that with 20 μ L of the standard solution.

System performance: When the procedure is run with 20 μ L of the standard solution under the above operating con-

ditions, the number of theoretical plates and the symmetry factor of the peak of pravastatin are not less than 3500 and not more than 1.6, respectively.

System repeatability: When the test is repeated 6 times with 20 μL of the standard solution under the above operating conditions, the relative standard deviation of the peak area of pravastatin is not more than 1.5%.

Uniformity of dosage units <6.02> Perform the test according to the following method: the Pravastatin Sodium Fine Granules in single-unit container meets the requirement of the Content uniformity test.

To the total amount of the content of 1 container of Pravastatin Sodium Fine Granules add exactly V mL of the internal standard solution so that each mL contains 0.25 mg of pravastatin sodium ($\text{C}_{23}\text{H}_{35}\text{NaO}_7$), agitate for 15 minutes with the aid of ultrasonic waves, and centrifuge. Filter the supernatant liquid, discard the first 5 mL of the filtrate, pipet 2 mL of the subsequent filtrate add a mixture of water and methanol (1 in 1) to make 20 mL, and use this solution as the sample solution. Then, proceed as directed in the Assay.

$$\begin{aligned} &\text{Amount (mg) of pravastatin sodium } (\text{C}_{23}\text{H}_{35}\text{NaO}_7) \\ &= M_S \times Q_T/Q_S \times V/100 \times 1.052 \end{aligned}$$

M_S : Amount (mg) of pravastatin in taken Pravastatin 1,1,3,3-Tetramethylbutylammonium RS, calculated on the anhydrous basis

Internal standard solution—A solution of propyl parahydroxybenzoate in a mixture of water and methanol (1:1) (3 in 10,000).

Dissolution <6.10> When the test is performed at 50 revolutions per minute according to the Paddle method, using 900 mL of water as the dissolution medium, the dissolution rate in 15 minutes of Pravastatin Sodium Fine Granules is not less than 80%.

Start the test with an accurately weighed amount of Pravastatin Sodium Fine Granules, equivalent to about 5 mg of pravastatin sodium ($\text{C}_{23}\text{H}_{35}\text{NaO}_7$) according to the labeled amount, withdraw not less than 20 mL of the medium at the specified minute after starting the test, and filter through a membrane filter with a pore size not exceeding 0.45 μm . Discard the first 10 mL of the filtrate, and use the subsequent filtrate as the sample solution. Separately, weigh accurately about 23 mg of Pravastatin 1,1,3,3-Tetramethylbutylammonium RS (separately determine the water <2.48> in the same manner as Pravastatin Sodium), and dissolve in water to make exactly 100 mL. Pipet 3 mL of this solution, add water to make exactly 100 mL, and use this solution as the standard solution. Determine the absorbances, A_{T1} and A_{S1} , at 238 nm and A_{T2} and A_{S2} at 265 nm of the sample solution and standard solution as directed under Ultraviolet-visible Spectrophotometry <2.24>.

$$\begin{aligned} &\text{Dissolution rate (\%)} \text{ with respect to the labeled amount of} \\ &\text{pravastatin sodium } (\text{C}_{23}\text{H}_{35}\text{NaO}_7) \\ &= M_S/M_T \times (A_{T1} - A_{T2})/(A_{S1} - A_{S2}) \\ &\quad \times 1/C \times 27 \times 0.806 \end{aligned}$$

M_S : Amount (mg) of Pravastatin 1,1,3,3-Tetramethylbutylammonium RS, calculated on the anhydrous basis

M_T : Amount (g) of sample

C: Labeled amount (mg) of pravastatin sodium ($\text{C}_{23}\text{H}_{35}\text{NaO}_7$) in 1 g

Particle size <6.03> It meets the requirements of Fine granules.

Assay Weigh accurately an amount of Pravastatin Sodium Fine Granules, equivalent to about 5 mg of pravastatin sodium ($\text{C}_{23}\text{H}_{35}\text{NaO}_7$), add exactly 20 mL of the internal standard solution, agitate for 15 minute with the aid of ultrasonic waves, and centrifuge. Filter the supernatant liquid, discard the first 5 mL of the filtrate, to 2 mL of the subsequent filtrate add a mixture of water and methanol (1:1) to make 20 mL, and use this solution as the sample solution. Separately, weigh accurately about 32 mg of Pravastatin 1,1,3,3-Tetramethylbutylammonium RS (separately determine the water <2.48> in the same manner as Pravastatin Sodium), and dissolve in a mixture of water and methanol (1:1) to make exactly 100 mL. Pipet 5 mL of this solution, add exactly 5 mL of the internal standard solution, then add a mixture of water and methanol (1:1) to make 50 mL, and use this solution as the standard solution. Perform the test with 10 μL each of the sample solution and standard solution as directed under Liquid Chromatography <2.01> according to the following conditions, and calculate the ratios, Q_T and Q_S , of the peak area of pravastatin to that of the internal standard.

$$\begin{aligned} &\text{Amount (mg) of pravastatin sodium } (\text{C}_{23}\text{H}_{35}\text{NaO}_7) \\ &= M_S \times Q_T/Q_S \times 1/5 \times 1.052 \end{aligned}$$

M_S : Amount (mg) of pravastatin in taken Pravastatin 1,1,3,3-Tetramethylbutylammonium RS, calculated on the anhydrous basis

Internal standard solution—A solution of propyl parahydroxybenzoate in a mixture of water and methanol (1:1) (3 in 10,000).

Operating conditions—

Proceed as directed in the operating conditions in the Assay under Pravastatin Sodium.

System suitability—

System performance: When the procedure is run with 10 μL of the standard solution under the above operating conditions, the internal standard and pravastatin are eluted in this order with the resolution between these peaks being not less than 4.

System repeatability: When the test is repeated 6 times with 10 μL of the standard solution under the above operating conditions, the relative standard deviation of the ratio of the peak area of pravastatin to that of the internal standard is not more than 1.0%.

Containers and storage Container—Well-closed containers.

Pravastatin Sodium Solution

プラバスタチンナトリウム液

Pravastatin Sodium Solution contains not less than 95.0% and not more than 105.0% of the labeled amount of pravastatin sodium ($\text{C}_{23}\text{H}_{35}\text{NaO}_7$: 446.51).

Method of preparation Prepare as directed under Liquids

and Solutions for Oral Administration, with Pravastatin Sodium.

Identification Pass a volume of Pravastatin Sodium Solution, equivalent to 1 mg of Pravastatin Sodium according to the labeled amount, through a column [5.5 mm in inside diameter, packed with 30 mg of divinylbenzene-*N*-vinyl pyrrolidone copolymer for column chromatography (30 μ m in particle size), and washed with 1 mL of methanol and 1 mL of water]. Then wash with 1 mL of water, and elute with 1 mL of methanol. To 0.1 mL of the eluate add water to make 10 mL, and determine the absorption spectrum of this solution as directed under Ultraviolet-visible Spectrophotometry <2.24>: it exhibits a maximum between 237 nm and 241 nm.

pH Being specified separately.

Purity Related substances—The sample solution and the standard solution are stored at not exceeding 15°C after preparation. To a volume of Pravastatin Sodium Solution, equivalent to 2 mg of Pravastatin Sodium according to the labeled amount, add a mixture of methanol and water (5:3) to make 10 mL, and use this solution as the sample solution. Pipet 1 mL of the sample solution, add a mixture of water and methanol (1:1) to make exactly 100 mL, and use this solution as the standard solution. Perform the test with exactly 10 μ L each of the sample solution and standard solution as directed under Liquid Chromatography <2.01> according to the following conditions. Determine each peak area of both solutions by the automatic integration method: the area of the peaks, having the relative retention time about 0.24 and about 0.85 to pravastatin, obtained from the sample solution is not larger than 2 times the peak area of pravastatin from the standard solution, the area of the peak other than pravastatin and the peaks mentioned above obtained from the sample solution is not larger than 3/10 times the peak area of pravastatin from the standard solution, and the total area of the peaks other than pravastatin obtained from the sample solution is not larger than 3.5 times the peak area of pravastatin from the standard solution.

Operating conditions—

Detector, column, column temperature, mobile phase, and flow rate: Proceed as directed in the operating conditions in the Assay.

Time span of measurement: About 2 times as long as the retention time of pravastatin, beginning after the solvent peak.

System suitability—

Test for required detectability: Pipet 2 mL of the standard solution, and add a mixture of water and methanol (1:1) to make exactly 10 mL. Confirm that the peak area of pravastatin obtained with 10 μ L of this solution is equivalent to 15 to 25% of that with 10 μ L of the standard solution.

System performance: When the procedure is run with 10 μ L of the standard solution under the above operating conditions, the number of theoretical plates and the symmetry factor of the peak of pravastatin are not less than 3400 and not more than 1.6, respectively.

System repeatability: When the test is repeated 6 times with 10 μ L of the standard solution under the above operating conditions, the relative standard deviation of the peak area of pravastatin is not more than 2.5%.

Uniformity of dosage units <6.02> The solution in single-unit container meets the requirement of the Mass variation

test.

Microbial limit <4.05> The acceptance criteria of TAMC and TYMC are 10² CFU/mL and 10¹ CFU/mL, respectively. *Escherichia coli* is not observed.

Assay To a volume of Pravastatin Sodium Solution, equivalent to 2 mg of pravastatin sodium (C₂₃H₃₅NaO₇), add exactly 5 mL of the internal standard solution, add water to make 100 mL, and use this solution as the sample solution. Separately, weigh accurately about 20 mg of Pravastatin 1,1,3,3-Tetramethylbutylammonium RS (separately determine the water <2.48> in the same manner as Pravastatin Sodium), and dissolve in a solution of disodium hydrogen phosphate dodecahydrate (1 in 200) to make exactly 50 mL. Pipet 6 mL of this solution, add exactly 5 mL of the internal standard solution, add water to make 100 mL, and use this solution as the standard solution. Perform the test with 10 μ L each of the sample solution and standard solution as directed under Liquid Chromatography <2.01> according to the following conditions. Calculate the ratios, Q_T and Q_S , of the peak area of pravastatin to that of the internal standard.

$$\begin{aligned} \text{Amount (mg) of pravastatin sodium} \\ = M_S \times Q_T / Q_S \times 3/25 \times 1.052 \end{aligned}$$

M_S : Amount (mg) of pravastatin in Pravastatin 1,1,3,3-Tetramethylbutylammonium RS, calculated on the anhydrous basis

Internal standard solution—A solution of ethyl parahydroxybenzoate in methanol (3 in 10,000).

Operating conditions—

Detector: An ultraviolet spectrophotometer (wavelength: 238 nm).

Column: A stainless steel column 3.9 mm in inside diameter and 30 cm in length, packed with octadecylsilanized silica gel for liquid chromatography (10 μ m in particle diameter).

Column temperature: A constant temperature of about 30°C.

Mobile phase: A mixture of water, methanol, acetic acid (100) and triethylamine (500:500:1:1).

Flow rate: Adjust the flow rate so that the retention time of pravastatin is about 20 minutes.

System suitability—

System performance: When the procedure is run with 10 μ L of the standard solution under the above operating conditions, the internal standard and pravastatin are eluted in this order with the resolution between these peaks being not less than 8.

System repeatability: When the test is repeated 6 times with 10 μ L of the standard solution under the above operating conditions, the relative standard deviation of the ratio of the peak area of pravastatin to that of the internal standard is not more than 1.0%.

Containers and storage Container—Tight containers.

Pravastatin Sodium Tablets

プラバスタチンナトリウム錠

Pravastatin Sodium Tablets contain not less than 95.0% and not more than 105.0% of the labeled amount of pravastatin sodium (C₂₃H₃₅NaO₇; 446.51).

Method of preparation Prepare as directed under Tablets, with Pravastatin Sodium.

Identification To a quantity of powdered Pravastatin Sodium Tablets, equivalent to 10 mg of Pravastatin Sodium according to the labeled amount, add 20 mL of water, agitate for 15 minutes with the aid of ultrasonic waves, and centrifuge. Filter the supernatant liquid, discard the first 5 mL of the filtrate, and add water to 1 mL of the subsequent filtrate to make 50 mL. Determine the absorption spectrum of this solution as directed under Ultraviolet-visible Spectrophotometry <2.24>: it exhibits a maximum between 237 nm and 241 nm.

Purity Related substances—The sample solution and the standard solution are stored at not exceeding 15°C after preparation. To a quantity of powdered Pravastatin Sodium Tablets, equivalent to 50 mg of Pravastatin Sodium according to the labeled amount, add 40 mL of a mixture of water and methanol (1:1), agitate with the aid of ultrasonic waves, then add a mixture of water and methanol (1:1) to make 50 mL, centrifuge, and use the supernatant liquid as the sample solution. Pipet 1 mL of the sample solution, add a mixture of water and methanol (1:1) to make exactly 100 mL, and use this solution as the standard solution. Perform the test with exactly 20 μL each of the sample solution and standard solution as directed under Liquid Chromatography <2.01> according to the following conditions. Determine each peak area of both solutions by the automatic integration method: the area of the peaks, having the relative retention time about 0.36 and about 1.9 to pravastatin obtained from the sample solution is not larger than 3/10 times and 2 times the peak area of pravastatin from the standard solution, respectively, the area of the peak other than pravastatin and the peaks mentioned above obtained from the sample solution is not larger than 1/5 times the peak area of pravastatin from the standard solution, and the total area of the peaks other than pravastatin obtained from the sample solution is not larger than 3 times the peak area of pravastatin from the standard solution. For this calculation, use the area of the peaks, having the relative retention time about 0.36, about 0.28 and about 0.88 to pravastatin, after multiplying by their relative response factors, 0.58, 0.86 and 0.82, respectively.

Operating conditions—

Detector: An ultraviolet spectrophotometer (wavelength: 238 nm).

Column: A stainless steel column 4.6 mm in inside diameter and 15 cm in length, packed with octadecylsilanized silica gel for liquid chromatography (5 μm in particle diameter).

Column temperature: A constant temperature of about 25°C.

Mobile phase A: A mixture of water, methanol, acetic acid (100) and triethylamine (750:250:1:1).

Mobile phase B: A mixture of methanol, water, acetic acid (100) and triethylamine (650:350:1:1).

Flowing of mobile phase: Control the gradient by mixing the mobile phases A and B as directed in the following table.

Time after injection of sample (min)	Mobile phase A (vol%)	Mobile phase B (vol%)
0 – 50	50	50
50 – 75	50 → 0	50 → 100

Flow rate: 1.3 mL per minute.

Time span of measurement: For 75 minutes after injection, beginning after the solvent peak.

System suitability—

Test for required detectability: Pipet 1 mL of the standard solution, and add a mixture of water and methanol (1:1) to make exactly 10 mL. Confirm that the peak area of pravastatin obtained with 20 μL of this solution is equivalent to 7 to 13% of that with 20 μL of the standard solution.

System performance: When the procedure is run with 20 μL of the standard solution under the above operating conditions, the number of theoretical plates and the symmetry factor of the peak of pravastatin are not less than 3500 and not more than 1.6, respectively.

System repeatability: When the test is repeated 6 times with 20 μL of the standard solution under the above operating conditions, the relative standard deviation of the peak area of pravastatin is not more than 1.5%.

Uniformity of dosage units <6.02> Perform the test according to the following method: it meets the requirement of the Content uniformity test.

To 1 tablet of Pravastatin Sodium Tablets add exactly *V* mL of the internal standard solution so that each mL contains 0.25 mg of pravastatin sodium (C₂₃H₃₅NaO₇), agitate for 15 minutes with the aid of ultrasonic waves, and centrifuge. To 2 mL of the supernatant liquid add a mixture of water and methanol (1:1) to make 20 mL, and use this solution as the sample solution. Then, proceed as directed in the Assay.

$$\text{Amount (mg) of pravastatin sodium (C}_{23}\text{H}_{35}\text{NaO}_7) = M_S \times Q_T/Q_S \times V/100 \times 1.052$$

M_S: Amount (mg) of pravastatin in Pravastatin 1,1,3,3-Tetramethylbutylammonium RS, calculated on the anhydrous basis

Internal standard solution—A solution of propyl parahydroxybenzoate in a mixture of water and methanol (1:1) (3 in 10,000).

Dissolution <6.10> When the test is performed at 50 revolutions per minute according to the Paddle method, using 900 mL of water as the dissolution medium, the dissolution rate in 30 minutes of Pravastatin Sodium Tablets is not less than 85%.

Start the test with 1 tablet of Pravastatin Sodium Tablets, withdraw not less than 20 mL of the medium at the specified minute after starting the test, and filter through a membrane filter with a pore size not exceeding 0.45 μm. Discard the first 10 mL of the filtrate, pipet *V* mL of the subsequent filtrate, add water to make exactly *V* mL so that each mL contains about 5.5 μg of pravastatin (C₂₃H₃₆O₇) according to the labeled amount, and use this solution as the sample solution. Separately, weigh accurately about 23 mg of Pravastatin

1,1,3,3-Tetramethylbutylammonium RS (separately determine the water <2.48> in the same manner as Pravastatin Sodium), and dissolve in water to make exactly 100 mL. Pipet 3 mL of this solution, add water to make exactly 100 mL, and use this solution as the standard solution. Determine the absorbances, A_{T1} and A_{S1} , at 238 nm and A_{T2} and A_{S2} at 256 nm of the sample solution and standard solution as directed under Ultraviolet-visible Spectrophotometry <2.24>.

Dissolution rate (%) with respect to the labeled amount of pravastatin sodium ($C_{23}H_{35}NaO_7$)

$$= M_S \times (A_{T1} - A_{T2}) / (A_{S1} - A_{S2}) \\ \times V' / V \times 1 / C \times 27 \times 0.806$$

M_S : Amount (mg) of Pravastatin 1,1,3,3-Tetramethylbutylammonium RS, calculated on the anhydrous basis

C: Labeled amount (mg) of pravastatin sodium ($C_{23}H_{35}NaO_7$) in 1 tablet

Assay Weigh accurately and powder not less than 20 Pravastatin Sodium Tablets. Weigh accurately a portion of the powder, equivalent to about 10 mg of pravastatin sodium ($C_{23}H_{35}NaO_7$), add exactly 40 mL of the internal standard solution, agitate for 15 minutes with the aid of ultrasonic waves, and centrifuge. Filter the supernatant liquid, discard the first 5 mL of the filtrate, to 2 mL of the subsequent filtrate add a mixture of water and methanol (1:1) to make exactly 20 mL, and use this solution as the sample solution. Separately, weigh accurately about 32 mg of Pravastatin 1,1,3,3-Tetramethylbutylammonium RS (separately determine the water <2.48> in the same manner as Pravastatin Sodium), and dissolve in a mixture of water and methanol (1:1) to make exactly 100 mL. Pipet 5 mL of this solution, add exactly 5 mL of the internal standard solution, then add a mixture of water and methanol (1:1) to make 50 mL, and use this solution as the standard solution. Perform the test with 10 μ L each of the sample solution and standard solution as directed under Liquid Chromatography <2.01> according to the following conditions. Calculate the ratios, Q_T and Q_S , of the peak area of pravastatin to that of the internal standard.

$$\text{Amount (mg) of pravastatin sodium } (C_{23}H_{35}NaO_7) \\ = M_S \times Q_T / Q_S \times 2 / 5 \times 1.052$$

M_S : Amount (mg) of pravastatin in Pravastatin 1,1,3,3-Tetramethylbutylammonium RS, calculated on the anhydrous basis

Internal standard solution—A solution of propyl parahydroxybenzoate in a mixture of water and methanol (1:1) (3 in 10,000).

Operating conditions—

Proceed as directed in the operating conditions in the Assay under Pravastatin Sodium.

System suitability—

System performance: When the procedure is run with 10 μ L of the standard solution under the above operating conditions, the internal standard and pravastatin are eluted in this order with the resolution between these peaks being not less than 4.

System repeatability: When the test is repeated 6 times with 10 μ L of the standard solution under the above operating conditions, the relative standard deviation of the ratio of the peak area of pravastatin to that of the internal standard

is not more than 1.0%.

Containers and storage Container—Well-closed containers.

Prazepam

プラゼパム

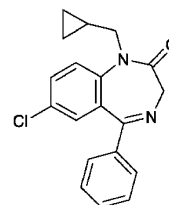

$C_{19}H_{17}ClN_2O$: 324.80

7-Chloro-1-(cyclopropylmethyl)-5-phenyl-1,3-dihydro-2H-1,4-benzodiazepin-2-one
[2955-38-6]

Prazepam, when dried, contains not less than 98.5% of $C_{19}H_{17}ClN_2O$.

Description Prazepam occurs as white to light yellow crystals or crystalline powder. It is odorless.

It is freely soluble in acetone, soluble in acetic anhydride, sparingly soluble in ethanol (99.5) and in diethyl ether, and practically insoluble in water.

Identification (1) Dissolve 0.01 g of Prazepam in 3 mL of sulfuric acid, and observe under ultraviolet light (main wavelength: 365 nm): the solution shows a grayish blue fluorescence.

(2) Dissolve 0.01 g of Prazepam in 1000 mL of a solution of sulfuric acid in ethanol (99.5) (3 in 1000). Determine the absorption spectrum of the solution as directed under Ultraviolet-visible Spectrophotometry <2.24>, and compare the spectrum with the Reference Spectrum: both spectra exhibit similar intensities of absorption at the same wavelengths.

(3) Determine the infrared absorption spectrum of Prazepam, previously dried, as directed in the potassium bromide disk method under Infrared Spectrophotometry <2.25>, and compare the spectrum with the Reference Spectrum: both spectra exhibit similar intensities of absorption at the same wave numbers.

(4) Perform the Flame Coloration Tests <1.04> (2) with Prazepam: a green color appears.

Melting point <2.60> 145 – 148°C

Purity (1) Chloride <1.03>—To 1.0 g of Prazepam add 50 mL of water, allow to stand for 1 hour with occasional shaking, and filter. To 20 mL of the filtrate add 6 mL of dilute nitric acid and water to make 50 mL. Perform the test using this solution as the test solution. Prepare the control solution with 0.40 mL of 0.01 mol/L hydrochloric acid VS (not more than 0.036%).

(2) Sulfate <1.14>—To 20 mL of the filtrate obtained in (1) add 1 mL of dilute hydrochloric acid and water to make 50 mL. Perform the test using this solution as the test solution. Prepare the control solution with 0.40 mL of 0.005 mol/L sulfuric acid VS (not more than 0.048%).

(3) Heavy metals <1.07>—Proceed with 2.0 g of Prazepam.

pam according to Method 2, and perform the test. Prepare the control solution with 2.0 mL of Standard Lead Solution (not more than 10 ppm).

(4) Arsenic <1.11>—Prepare the test solution with 1.0 g of Prazepam according to Method 3, and perform the test (not more than 2 ppm).

(5) Related substances—Dissolve 0.40 g of Prazepam in 10 mL of acetone, and use this solution as the sample solution. Pipet 1 mL of the sample solution, and add acetone to make exactly 20 mL. Pipet 1 mL of this solution, add acetone to make exactly 25 mL, and use this solution as the standard solution. Perform the test with these solutions as directed under Thin-layer Chromatography <2.03>. Spot 5 μ L each of the sample solution and standard solution on a plate of silica gel with fluorescent indicator for thin-layer chromatography. Develop the plate with a mixture of chloroform and acetone (9:1) to a distance of about 10 cm, and air-dry the plate. Examine under ultraviolet light (main wavelength: 254 nm): the spots other than the principal spot from the sample solution are not more intense than the spot from the standard solution.

Loss on drying <2.41> Not more than 0.20% (1 g, 105°C, 2 hours).

Residue on ignition <2.44> Not more than 0.1% (1 g).

Assay Weigh accurately about 0.4 g of Prazepam, previously dried, dissolve in 60 mL of acetic anhydride, and titrate <2.50> with 0.1 mol/L perchloric acid VS (potentiometric titration). Perform a blank determination, and make any necessary correction.

$$\begin{aligned} \text{Each mL of 0.1 mol/L perchloric acid VS} \\ = 32.48 \text{ mg of } C_{19}H_{17}ClN_2O \end{aligned}$$

Containers and storage Containers—Tight containers.

Prazepam Tablets

プラゼパム錠

Prazepam Tablets contain not less than 93.0% and not more than 107.0% of the labeled amount of prazepam ($C_{19}H_{17}ClN_2O$: 324.80).

Method of preparation Prepare as directed under Tablets, with Prazepam.

Identification (1) To a quantity of powdered Prazepam Tablets, equivalent to 0.05 g of Prazepam according to the labeled amount, add 25 mL of acetone, shake well, and filter. Take 5 mL of the filtrate, evaporate on a water bath to dryness, and dissolve the residue in 3 mL of sulfuric acid. With this solution, proceed as directed in the Identification (1) under Prazepam.

(2) To a quantity of powdered Prazepam Tablets, equivalent to 0.02 g of Prazepam according to the labeled amount, add 200 mL of a solution of sulfuric acid in ethanol (99.5) (3 in 1000), shake well, and filter. To 5 mL of the filtrate add a solution of sulfuric acid in ethanol (99.5) (3 in 1000) to make 50 mL, and determine the absorption spectrum as directed under Ultraviolet-visible Spectrophotometry <2.24>: it exhibits maxima between 241 nm and 245 nm, between 283 nm and 287 nm and between 363 nm and 367

nm, and minima between 263 nm and 267 nm and between 334 nm and 338 nm.

Dissolution <6.10> When the test is performed at 100 revolutions per minute according to the Basket method, using 900 mL of 0.1 mol/L hydrochloric acid TS as the dissolution medium, the dissolution rate in 30 minutes of Prazepam Tablets is not less than 80%.

Start the test with 1 tablet of Prazepam Tablets, withdraw not less than 20 mL of the medium at the specified minute after starting the test, and filter through a membrane filter with a pore size not exceeding 0.8 μ m. Discard the first 10 mL of the filtrate, measure exactly the subsequent V mL of the filtrate, add the dissolution medium to make exactly V' mL so that each mL contains about 5 μ g of prazepam ($C_{19}H_{17}ClN_2O$) according to the labeled amount, and use this solution as the sample solution. Separately, weigh accurately about 5 mg of prazepam for assay, previously dried at 105°C for 2 hours, add 200 mL of the dissolution medium and dissolve with shaking, or by ultrasonication if necessary, add the dissolution medium to make exactly 1000 mL, and use this solution as the standard solution. Determine the absorbances, A_T and A_S , of the sample solution and the standard solution at 240 nm as directed under Ultraviolet-visible Spectrophotometry <2.24>.

Dissolution rate (%) with respect to the labeled amount of prazepam ($C_{19}H_{17}ClN_2O$)

$$= M_S \times A_T / A_S \times V' / V \times 1 / C \times 90$$

M_S : Amount (mg) of prazepam for assay

C : Labeled amount (mg) of prazepam ($C_{19}H_{17}ClN_2O$) in 1 tablet

Assay Weigh accurately not less than 20 Prazepam Tablets, and powder. Weigh accurately a quantity of the powder, equivalent to about 50 mg of prazepam ($C_{19}H_{17}ClN_2O$), add 30 mL of acetone, shake well, centrifuge, and separate the supernatant liquid. Repeat the same procedure twice with 30 mL each of acetone, combine all the supernatants liquid, and evaporate on a water bath to dryness. Dissolve the residue in 50 mL of a mixture of acetic anhydride and acetic acid (100) (7:3), and titrate <2.50> with 0.02 mol/L perchloric acid VS (potentiometric titration). Perform a blank determination, and make any necessary correction.

$$\begin{aligned} \text{Each mL of 0.02 mol/L perchloric acid VS} \\ = 6.496 \text{ mg of } C_{19}H_{17}ClN_2O \end{aligned}$$

Containers and storage Containers—Tight containers.

Prazosin Hydrochloride

プラゾシン塩酸塩

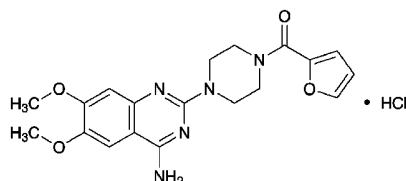

$C_{19}H_{21}N_5O_4 \cdot HCl$: 419.86
1-(4-Amino-6,7-dimethoxy-quinazolin-2-yl)-
4-(2-furoyl)piperazine monohydrochloride
[19237-84-4]

Prazosin Hydrochloride, when dried, contains not less than 97.0% and not more than 103.0% of $C_{19}H_{21}N_5O_4 \cdot HCl$.

Description Prazosin Hydrochloride occurs as a white crystalline powder.

It is slightly soluble in methanol, very slightly soluble in ethanol (99.5) and practically insoluble in water.

It gradually turns pale yellowish white on exposure to light.

Melting point: about 270°C (with decomposition).

Identification (1) Determine the absorption spectrum of a solution of Prazosin Hydrochloride in 0.01 mol/L hydrochloric acid-methanol TS (1 in 200,000) as directed under Ultraviolet-visible Spectrophotometry <2.24>, and compare the spectrum with the Reference Spectrum or the spectrum of a solution of Prazosin Hydrochloride RS prepared in the same manner as the sample solution: both spectra exhibit similar intensities of absorption at the same wavelengths.

(2) Determine the infrared absorption spectrum of Prazosin Hydrochloride as directed in the potassium chloride disk method under Infrared Spectrophotometry <2.25>, and compare the spectrum with the Reference Spectrum or the spectrum of Prazosin Hydrochloride RS: both spectra exhibit similar intensities of absorption at the same wave numbers.

(3) To 0.1 g of Prazosin Hydrochloride add 5 mL of water and 1 mL of ammonia TS, shake, allow to stand for 5 minutes, and filter. Render the filtrate acid with acetic acid (100): the solution responds to the Qualitative Tests <1.09> for chloride.

Purity (1) Heavy metals <1.07>—Proceed with 1.0 g of Prazosin Hydrochloride according to Method 4, and perform the test. Prepare the control solution with 1.0 mL of Standard Lead Solution (not more than 10 ppm).

(2) Related substances—Dissolve 20 mg of Prazosin Hydrochloride in 20 mL of the mobile phase, and use this solution as the sample solution. Pipet 1 mL of the sample solution, and add the mobile phase to make exactly 100 mL. Pipet 1 mL of this solution, add the mobile phase to make exactly 10 mL, and use this solution as the standard solution. Perform the test with exactly 20 μ L each of the sample solution and standard solution as directed under Liquid Chromatography <2.01> according to the following conditions. Determine each peak area of both solutions by the automatic

integration method: the area of each peak other than the peak of prazosin from the sample solution is not larger than 2 times the peak area of prazosin from the standard solution, and the total area of the peaks other than the peak of prazosin from the sample solution is not larger than 5 times the peak area of prazosin from the standard solution.

Operating conditions—

Detector: An ultraviolet absorption photometer (wavelength: 254 nm).

Column: A stainless steel column 4.6 mm in inside diameter and 25 cm in length, packed with octadecylsilanized silica gel for liquid chromatography (5 μ m in particle diameter).

Column temperature: A constant temperature of about 25°C.

Mobile phase: Dissolve 3.484 g of sodium 1-pentane sulfonate and 18 mL of tetramethylammonium hydroxide in 900 mL of water, adjust the pH to 5.0 with acetic acid (100), and add water to make 1000 mL. To this solution add 1000 mL of methanol.

Flow rate: Adjust the flow rate so that the retention time of prazosin is about 9 minutes.

Time span of measurement: About 6 times as long as the retention time of prazosin.

System suitability—

Test for required detectability: Pipet 5 mL of the standard solution, and add the mobile phase to make exactly 10 mL. Confirm that the peak area of prazosin obtained from 20 μ L of this solution is equivalent to 35 to 65% of that of prazosin from 20 μ L of the standard solution.

System performance: When the procedure is run with 20 μ L of the standard solution under the above operating conditions, the number of theoretical plates and the symmetry factor of the peak of prazosin are not less than 4000 and not more than 2.0, respectively.

System repeatability: When the test is repeated 6 times with 20 μ L of the standard solution under the above operating conditions, the relative standard deviation of the peak area of prazosin is not more than 2.0%.

(3) Residual solvent—Being specified separately.

Loss on drying <2.41> Not more than 1.0% (1 g, 105°C, 2 hours).

Residue on ignition <2.44> Not more than 0.2% (1 g).

Assay Weigh accurately about 25 mg each of Prazosin Hydrochloride and Prazosin Hydrochloride RS, previously dried, and dissolve each in methanol to make exactly 50 mL. Pipet 3 mL each of these solutions, and add a mixture of methanol and water (7:3) to make exactly 100 mL, and use these solutions as the sample solution and the standard solution, respectively. Perform the test with exactly 10 μ L each of the sample solution and standard solution as directed under Liquid Chromatography <2.01> according to the following conditions, and determine the peak areas, A_T and A_S , of prazosin in each solution.

Amount (mg) of prazosin hydrochloride ($C_{19}H_{21}N_5O_4 \cdot HCl$)
= $M_S \times A_T / A_S$

M_S : Amount (mg) of Prazosin Hydrochloride RS

Operating conditions—

Detector: An ultraviolet absorption photometer (wavelength: 254 nm).

Column: A stainless steel column 4.6 mm in inside diame-

ter and 25 cm in length, packed with silica gel for liquid chromatography (5 μ m in particle diameter).

Column temperature: A constant temperature of about 25°C.

Mobile phase: A mixture of methanol, water, acetic acid (100) and diethylamine (3500:1500:50:1).

Flow rate: Adjust the flow rate so that the retention time of prazosin is about 8 minutes.

System suitability—

System performance: When the procedure is run with 10 μ L of the standard solution under the above operating conditions, the number of theoretical plates and the symmetry factor of the peak of prazosin are not less than 5000 and not more than 2.0, respectively.

System repeatability: When the test is repeated 6 times with 10 μ L of the standard solution under the above operating conditions, the relative standard deviation of the peak area of prazosin is not more than 1.0%.

Containers and storage Containers—Well-closed containers.

Storage—Light-resistant.

Prednisolone

プレドニゾロン

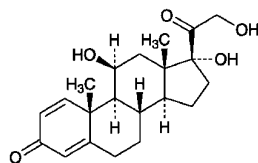

$C_{21}H_{28}O_5$: 360.44

11 β ,17,21-Trihydroxypregna-1,4-diene-3,20-dione
[50-24-8]

Prednisolone, when dried, contains not less than 97.0% and not more than 102.0% of $C_{21}H_{28}O_5$.

Description Prednisolone occurs as a white, crystalline powder.

It is soluble in methanol and in ethanol (95), slightly soluble in ethyl acetate and in chloroform, and very slightly soluble in water.

Melting point: about 235°C (with decomposition).

Identification (1) To 2 mg of Prednisolone add 2 mL of sulfuric acid, and allow to stand for 2 to 3 minutes: a deep red color, without fluorescence, develops. To this solution add 10 mL of water cautiously: the color disappears and a gray, flocculent precipitate is formed.

(2) Determine the infrared absorption spectrum of Prednisolone, previously dried, as directed in the potassium bromide disk method under Infrared Spectrophotometry <2.25>, and compare the spectrum with the Reference Spectrum or the spectrum of previously dried Prednisolone RS: both spectra exhibit similar intensities of absorption at the same wave numbers. If any difference appears between the spectra, dissolve Prednisolone and Prednisolone RS in ethyl acetate, respectively, then evaporate the ethyl acetate to dryness, and repeat the test on the residues.

Optical rotation <2.49> $[\alpha]_D^{20}$: +113 – +119° (after drying,

0.2 g, ethanol (95), 20 mL, 100 mm).

Purity (1) Selenium—To 0.10 g of Prednisolone add 0.5 mL of a mixture of perchloric acid and sulfuric acid (1:1) and 2 mL of nitric acid, and heat on a water bath until no more brown gas evolves and the solution becomes to be a light yellow clear solution. After cooling, add 4 mL of nitric acid to this solution, then add water to make exactly 50 mL, and use this solution as the sample solution. Separately, pipet 3 mL of Standard Selenium Solution, add 0.5 mL of a mixture of perchloric acid and sulfuric acid (1:1) and 6 mL of nitric acid, then add water to make exactly 50 mL, and use this solution as the standard solution. Perform the test with the sample solution and standard solution as directed under Atomic Absorption Spectrophotometry <2.23> according to the following conditions, and determine constant absorbances, A_T and A_S , obtained on a recorder after rapid increasing of the absorption: A_T is smaller than A_S (not more than 30 ppm).

Perform the test by using a hydride generating system and a thermal absorption cell.

Lamp: A selenium hollow cathode lamp.

Wavelength: 196.0 nm.

Temperature of sample atomizer: When an electric furnace is used, about 1000°C.

Carrier gas: Nitrogen or argon.

(2) Related substances—Dissolve 20 mg of Prednisolone in exactly 2 mL of a mixture of methanol and chloroform (1:1), and use this solution as the sample solution. Separately, dissolve 20 mg of hydrocortisone and 10 mg of prednisolone acetate each in a mixture of methanol and chloroform (1:1) to make exactly 100 mL, and use these solutions as the standard solution (1) and standard solution (2). Perform the test with these solutions as directed under Thin-layer Chromatography <2.03>. Spot 5 μ L each of the sample solution and standard solutions (1) and (2) on a plate of silica gel for thin-layer chromatography. Develop the plate with a mixture of acetone, toluene and diethylamine (55:45:2) to a distance of about 15 cm, and air-dry the plate (do not dip the filter paper in the developing vessel). Spray evenly alkaline blue tetrazolium TS on the plate: the spots from the sample solution corresponding to those from the standard solutions (1) and (2) are not more intense than the spots from the standard solutions (1) and (2), and no spots other than the principal spot, hydrocortisone and prednisolone acetate appear from the sample solution.

Loss on drying <2.41> Not more than 1.0% (0.5 g, 105°C, 3 hours).

Residue on ignition <2.44> Not more than 0.1% (0.5 g).

Assay Dissolve about 25 mg each of Prednisolone and Prednisolone RS, previously dried, and accurately weighed, in 50 mL of methanol, add exactly 25 mL of the internal standard solution to each, and add methanol to make 100 mL. To 1 mL each of these solutions add the mobile phase to make 10 mL, and use these solutions as the sample solution and standard solution. Perform the test with 20 μ L each of these solutions as directed under Liquid Chromatography <2.01> according to the following conditions, and calculate the ratios, Q_T and Q_S , of the peak area of prednisolone to that of the internal standard.

$$\text{Amount (mg) of } C_{21}H_{28}O_5 = M_S \times Q_T/Q_S$$

M_S : Amount (mg) of Prednisolone RS

Internal standard solution—A solution of methyl parahydroxybenzoate in methanol (1 in 2000).

Operating conditions—

Detector: An ultraviolet absorption photometer (wavelength: 247 nm).

Column: A stainless steel column 4.6 mm in inside diameter and 15 cm in length, packed with fluorosilicized silica gel for liquid chromatography (5 μ m in particle diameter).

Column temperature: A constant temperature of about 40°C.

Mobile phase: A mixture of water and methanol (13:7).

Flow rate: Adjust the flow rate so that the retention time of prednisolone is about 15 minutes.

System suitability—

System performance: Dissolve 25 mg of Prednisolone and 25 mg of hydrocortisone in 100 mL of methanol. To 1 mL of this solution add the mobile phase to make 10 mL. When the procedure is run with 20 μ L of this solution under the above operating conditions, hydrocortisone and prednisolone are eluted in this order with the resolution between these peaks being not less than 1.5.

System repeatability: When the test is repeated 6 times with 20 μ L of the standard solution under the above operating conditions, the relative standard deviation of the ratios of the peak area of prednisolone to that of the internal standard is not more than 1.0%.

Containers and storage Containers—Tight containers.

Prednisolone Tablets

プレドニゾロン錠

Prednisolone Tablets contain not less than 90.0% and not more than 110.0% of the labeled amount of prednisolone ($C_{21}H_{28}O_5$; 360.44).

Method of preparation Prepare as directed under Tablets, with Prednisolone.

Identification (1) Weigh a quantity of powdered Prednisolone Tablets, equivalent to 0.05 g of Prednisolone according to the labeled amount, add 10 mL of chloroform, shake for 15 minutes, and filter. Evaporate the filtrate on a water bath to dryness. Dry the residue at 105°C for 1 hour, and proceed as directed in the Identification (1) under Prednisolone.

(2) Determine the infrared absorption spectra of the residue obtained in (1) and Prednisolone RS, previously dried, as directed in the potassium bromide disk method under Infrared Spectrophotometry <2.25>: both spectra exhibit similar intensities of absorption at the same wave numbers. If any difference appears, dissolve the sample and the RS in ethyl acetate, evaporate to dryness, and repeat the test on the residues.

Uniformity of dosage units <6.02> Perform the test according to the following method: it meets the requirement of the Content uniformity test.

Transfer 1 tablet of Prednisolone Tablets to a volumetric flask, and shake with 10 mL of water until the tablet is disintegrated. Add 50 mL of methanol, shake for 30 minutes, and

add methanol to make exactly 100 mL. Centrifuge this solution, pipet V mL of the supernatant liquid, and add methanol to make exactly V' mL to provide a solution that contains about 10 μ g of prednisolone ($C_{21}H_{28}O_5$) per mL, and use this solution as the sample solution. Separately, weigh accurately about 10 mg of Prednisolone RS, previously dried at 105°C for 3 hours, dissolve in 10 mL of water and 50 mL of methanol, and add methanol to make exactly 100 mL. Pipet 5 mL of this solution, add methanol to make exactly 50 mL, and use this solution as the standard solution. Determine the absorbances, A_T and A_S , of the sample solution and standard solution at 242 nm as directed under Ultraviolet-visible Spectrophotometry <2.24>.

$$\begin{aligned} & \text{Amount (mg) of prednisolone (C}_{21}\text{H}_{28}\text{O}_5\text{)} \\ & = M_S \times A_T/A_S \times V'/V \times 1/10 \end{aligned}$$

M_S : Amount (mg) of Prednisolone RS

Dissolution <6.10> When the test is performed at 100 revolutions per minute according to the Paddle method, using 900 mL of water as the dissolution medium, the dissolution rate in 20 minutes of Prednisolone Tablets is not less than 70%.

Start the test with 1 tablet of Prednisolone Tablets, withdraw not less than 20 mL of the medium at the specified minute after starting the test, and filter through a membrane filter with a pore size not exceeding 0.8 μ m. Discard the first 10 mL of the filtrate, and use the subsequent filtrate as the sample solution. Separately, weigh accurately about 10 mg of Prednisolone RS, previously dried at 105°C for 3 hours, and dissolve in ethanol (95) to make exactly 100 mL. Pipet 5 mL of this solution, add water to make exactly 100 mL, and use this solution as the standard solution. Determine the absorbances, A_T and A_S , of the sample solution and standard solution at the maximum wavelength at about 242 nm as directed under Ultraviolet-visible Spectrophotometry <2.24>, using water as the blank.

$$\begin{aligned} & \text{Dissolution rate (\%)} \text{ with respect to the labeled amount} \\ & \text{of prednisolone (C}_{21}\text{H}_{28}\text{O}_5\text{)} \\ & = M_S \times A_T/A_S \times 1/C \times 45 \end{aligned}$$

M_S : Amount (mg) of Prednisolone RS

C : Labeled amount (mg) of prednisolone ($C_{21}H_{28}O_5$) in 1 tablet

Assay Weigh accurately and powder not less than 20 Prednisolone Tablets using an agate mortar. Weigh accurately a portion of the powder, equivalent to about 5 mg of prednisolone ($C_{21}H_{28}O_5$), add 1 mL of water, and shake gently. Add exactly 5 mL of the internal standard solution and 15 mL of methanol, and shake vigorously for 20 minutes. To 1 mL of this solution add the mobile phase to make 10 mL, and filter through a membrane filter with pore size of 0.45 μ m. Discard the first 3 mL of the filtrate, and use the subsequent filtrate as the sample solution. Separately, weigh accurately about 25 mg of Prednisolone RS, previously dried at 105°C for 3 hours, dissolve in 50 mL of methanol, add exactly 25 mL of the internal standard solution, and add methanol to make 100 mL. To 1 mL of this solution add the mobile phase to make 10 mL, and use this solution as the standard solution. Proceed as directed in the Assay under Prednisolone with these solutions.

$$\begin{aligned} & \text{Amount (mg) of prednisolone (C}_{21}\text{H}_{28}\text{O}_5\text{)} \\ & = M_S \times Q_T/Q_S \times 1/5 \end{aligned}$$

M_S : Amount (mg) of Prednisolone RS

Internal standard solution—A solution of methyl parahydroxybenzoate in methanol (1 in 2000).

Containers and storage Containers—Tight containers.

Prednisolone Acetate

プレドニゾロン酢酸エステル

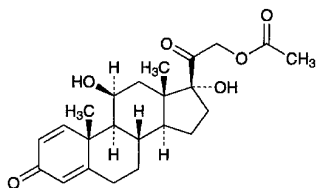

$\text{C}_{23}\text{H}_{30}\text{O}_6$: 402.48

11 β ,17,21-Trihydroxypregna-1,4-diene-3,20-dione

21-acetate

[52-21-1]

Prednisolone Acetate, when dried, contains not less than 96.0% and not more than 102.0% of $\text{C}_{23}\text{H}_{30}\text{O}_6$.

Description Prednisolone Acetate occurs as a white, crystalline powder.

It is slightly soluble in methanol, in ethanol (95), in ethanol (99.5), and in chloroform, and practically insoluble in water.

Melting point: about 235°C (with decomposition).

Identification (1) To 2 mg of Prednisolone Acetate add 2 mL of sulfuric acid, and allow to stand for 2 to 3 minutes: a deep red color, without fluorescence, develops. To this solution add 10 mL of water cautiously: the color disappears and a gray, flocculent precipitate is formed.

(2) Determine the infrared absorption spectra of Prednisolone Acetate, previously dried, as directed in the potassium bromide disk method under Infrared Spectrophotometry <2.25>, and compare the spectrum in a range between 4000 cm^{-1} and 650 cm^{-1} with the Infrared Reference Spectrum or the spectrum of previously dried Prednisolone Acetate RS: both spectra exhibit similar intensities of absorption at the same wave numbers. If any difference appears, dissolve the sample and the RS in ethanol (99.5), respectively, evaporate to dryness, and repeat the test on the residues.

Optical rotation <2.49> $[\alpha]_D^{20}$: +128 – +137° (after drying, 70 mg, methanol, 20 mL, 100 mm).

Purity Related substances—Dissolve 0.20 g of Prednisolone Acetate in exactly 10 mL of a mixture of chloroform and methanol (9:1), and use this solution as the sample solution. Separately, dissolve 20 mg each of prednisolone, cortisone acetate and hydrocortisone acetate in exactly 10 mL of a mixture of chloroform and methanol (9:1). Pipet 1 mL of this solution, add a mixture of chloroform and methanol (9:1) to make exactly 10 mL, and use this solution as the standard solution. Perform the test with these solutions as

directed under Thin-layer Chromatography <2.03>. Spot 5 μL each of the sample solution and standard solution on a plate of silica gel with fluorescent indicator for thin-layer chromatography. Develop the plate with a mixture of dichloromethane, diethyl ether, methanol and water (385:75:40:6) to a distance of about 15 cm, and air-dry the plate. Examine under ultraviolet light (wavelength: 254 nm): the spots from the sample solution corresponding to those from the standard solution are not more intense than the spots from the standard solution, and any spot from the sample solution other than the principal spot and the spots from prednisolone, cortisone acetate and hydrocortisone acetate does not appear.

Loss on drying <2.41> Not more than 1.0% (0.5 g, 105°C, 3 hours).

Residue on ignition <2.44> Not more than 0.1% (0.5 g).

Assay Dissolve about 10 mg each of Prednisolone Acetate and Prednisolone Acetate RS, previously dried and accurately weighed, in 60 mL each of methanol, add exactly 2 mL each of the internal standard solution, then add methanol to make 100 mL, and use these solutions as the sample solution and standard solution. Perform the test with 10 μL each of the sample solution and standard solution as directed under Liquid Chromatography <2.01> according to the following conditions, and calculate the ratios, Q_T and Q_S , of the peak height of prednisolone acetate to that of the internal standard.

$$\text{Amount (mg) of C}_{23}\text{H}_{30}\text{O}_6 = M_S \times Q_T/Q_S$$

M_S : Amount (mg) of Prednisolone Acetate RS

Internal standard solution—A solution of butyl parahydroxybenzoate in methanol (3 in 1000).

Operating conditions—

Detector: An ultraviolet absorption photometer (wavelength: 254 nm).

Column: A stainless steel column 4.0 mm in inside diameter and 15 cm in length, packed with octadecylsilanized silica gel for liquid chromatography (5 μm in particle diameter).

Column temperature: A constant temperature of about 25°C.

Mobile phase: A mixture of water and acetonitrile (3:2).

Flow rate: Adjust the flow rate so that the retention time of prednisolone acetate is about 10 minutes.

System suitability—

System performance: When the procedure is run with 10 μL of the standard solution under the above operating conditions, prednisolone acetate and the internal standard are eluted in this order with the resolution between these peaks being not less than 10.

System repeatability: When the test is repeated 6 times with 10 μL of the standard solution under the above operating conditions, the relative standard deviation of the ratios of the peak height of prednisolone acetate to that of the internal standard is not more than 1.0%.

Containers and storage Containers—Tight containers.

Prednisolone Sodium Phosphate

プレドニゾロンリン酸エステルナトリウム

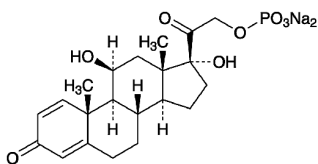

$C_{21}H_{27}Na_2O_8P$: 484.39
 11 β ,17,21-Trihydroxypregna-1,4-diene 3,20-dione
 21-(disodium phosphate)
 [125-02-0]

Prednisolone Sodium Phosphate contains not less than 97.0% and not more than 103.0% of $C_{21}H_{27}Na_2O_8P$, calculated on the anhydrous basis.

Description Prednisolone Sodium Phosphate occurs as a white to pale yellow powder.

It is freely soluble in water, soluble in methanol, and practically insoluble in ethanol (99.5).

It is hygroscopic.

Identification (1) Moisten 1.0 g of Prednisolone Sodium Phosphate with a small amount of sulfuric acid, and gradually heat to incinerate. After cooling, dissolve the residue in 10 mL of dilute nitric acid, and heat in a water bath for 30 minutes. After cooling, filter if necessary. This solution responds to the Qualitative Tests <1.09> for phosphate.

(2) Dissolve 2 mg of Prednisolone Sodium Phosphate in 2 mL of sulfuric acid, and allow to stand for 2 minutes: a deep red color, without fluorescence, develops.

(3) Determine the absorption spectrum of a solution of Prednisolone Sodium Phosphate (1 in 50,000) as directed under Ultraviolet-visible Spectrophotometry <2.24>, and compare the spectrum with the Reference Spectrum: both spectra exhibit similar intensities of absorption at the same wavelengths.

(4) Determine the infrared absorption spectrum of Prednisolone Sodium Phosphate as directed in the potassium bromide disk method under Infrared Spectrophotometry <2.25>, and compare the spectrum with the Reference Spectrum: both spectra exhibit similar intensities of absorption at the same wave numbers.

(5) The solution obtained in (1) responds to the Qualitative Tests <1.09> for sodium salt.

Optical rotation <2.49> $[\alpha]_D^{20}$: +96 – +103° (1 g, calculated on the anhydrous basis, phosphate buffer solution, pH 7.0, 100 mL, 100 mm).

pH <2.54> Dissolve 1.0 g of Prednisolone Sodium Phosphate in 100 mL of water: the pH of the solution is between 7.5 and 9.0.

Purity (1) Clarity and color of solution—Dissolve 1.0 g of Prednisolone Sodium Phosphate in 10 mL of water: the solution is clear and not more colored than the following control solution.

Control solution: To a mixture of 3.0 mL of Cobalt (II) Chloride CS, 3.0 mL of Iron (III) Chloride CS and 2.4 mL of Copper (II) Sulfate CS add diluted hydrochloric acid (1 in

40) to make 10 mL. To 2.5 mL of this solution add diluted hydrochloric acid (1 in 40) to make 100 mL.

(2) Heavy metals <1.07>—Proceed with 0.5 g of Prednisolone Sodium Phosphate according to Method 3, and perform the test. Prepare the control solution with 2.0 mL of Standard Lead Solution (not more than 40 ppm).

(3) Free phosphoric acid—Weigh accurately about 0.25 g of Prednisolone Sodium Phosphate, dissolve in water to make exactly 100 mL, and use this solution as the sample solution. Pipet 5 mL each of the sample solution and Phosphoric Acid Standard Solution, add 2.5 mL of hexaammonium heptamolybdate-sulfuric acid TS and 1 mL of 1-amino-2-naphthol-4-sulfonic acid TS, shake, add water to make exactly 25 mL, and allow to stand at $20 \pm 1^\circ\text{C}$ for 30 minutes. Perform the test with these solutions as directed under Ultraviolet-visible Spectrophotometry <2.24>, using a solution prepared with 5 mL of water in the same manner as the blank. Determine the absorbances, A_T and A_S , of each solution from the sample solution and standard solution at 740 nm: the content of free phosphoric acid is not more than 1.0%.

$$\begin{aligned} \text{Content (\%)} \text{ of free phosphoric acid (H}_3\text{PO}_4\text{)} \\ = 1/M \times A_T/A_S \times 258.0 \end{aligned}$$

M : Amount (mg) of Prednisolone Sodium Phosphate, calculated on the anhydrous basis

(4) Related substances—Dissolve 10 mg of Prednisolone Sodium Phosphate in 100 mL of the mobile phase, and use this solution as the sample solution. Pipet 2 mL of the sample solution, add the mobile phase to make exactly 100 mL, and use this solution as the standard solution. Perform the test with exactly 20 μL each of the sample solution and standard solution as directed under Liquid Chromatography <2.01> according to the following conditions. Determine each peak area of both solutions by the automatic integration method: the area of each peak other than the peak of prednisolone phosphate from the sample solution is not larger than 1.5 times the peak area of prednisolone phosphate from the standard solution, and the total area of the peaks other than the peak of prednisolone phosphate from the sample solution is not larger than 2.5 times the peak area of prednisolone phosphate from the standard solution.

Operating conditions—

Detector: An ultraviolet absorption photometer (wavelength: 245 nm).

Column: A stainless steel column 4.6 mm in inside diameter and 10 cm in length, packed with octadecylsilanized silica gel for liquid chromatography (3 μm in particle diameter).

Column temperature: A constant temperature of about 40°C.

Mobile phase: Dissolve 6.80 g of potassium dihydrogen phosphate in water to make 1000 mL, and adjust the pH to 2.5 with phosphoric acid. To 1000 mL of this solution add 250 mL of acetonitrile.

Flow rate: Adjust the flow rate so that the retention time of prednisolone phosphate is about 7 minutes.

Time span of measurement: About 4 times as long as the retention time of prednisolone phosphate.

System suitability—

Test for required detectability: Pipet 5 mL of the standard solution, and add the mobile phase to make exactly 50 mL. Confirm that the peak area of prednisolone phosphate ob-

tained from 20 μL of this solution is equivalent to 7 to 13% of that of prednisolone phosphate from 20 μL of the standard solution.

System performance: When the procedure is run with 20 μL of the standard solution under the above operating conditions, the number of theoretical plates and the symmetry factor of the peak of prednisolone phosphate are not less than 3000 and not more than 2.0, respectively.

System repeatability: When the test is repeated 6 times with 20 μL of the standard solution under the above operating conditions, the relative standard deviation of the peak area of prednisolone phosphate is not more than 2.0%.

(5) Residual solvent—Being specified separately.

Water <2.48> Not more than 8.0% (0.1 g, volumetric titration, direct titration).

Assay Weigh accurately about 0.1 g of Prednisolone Sodium Phosphate, and dissolve in water to make exactly 100 mL. Pipet 2 mL of this solution, add 1 mL of alkaline phosphatase TS, and allow to stand for 2 hours with occasional shaking. To this solution add exactly 20 mL of 1-octanol, and shake vigorously. Centrifuge this solution, pipet 10 mL of the 1-octanol layer, add 1-octanol to make exactly 50 mL, and use this solution as the sample solution. Separately, weigh accurately about 25 mg of Prednisolone RS, previously dried at 105°C for 3 hours, and dissolve in 1-octanol to make exactly 100 mL. Pipet 6 mL of this solution, add a solution prepared by adding 1 mL of alkaline phosphatase TS to 2 mL water and being allowed to stand for 2 hours with occasional gentle shaking, add exactly 14 mL of 1-octanol, and shake vigorously. Proceed in the same manner as the sample solution to make the standard solution. Perform the test with the sample solution and standard solution as directed under Ultraviolet-visible Spectrophotometry <2.24>, using 1-octanol as the blank, and determine the absorbances, A_T and A_S , at 245 nm.

$$\begin{aligned} &\text{Amount (mg) of prednisolone sodium phosphate} \\ &(\text{C}_{21}\text{H}_{27}\text{Na}_2\text{O}_8\text{P}) \\ &= M_S \times A_T/A_S \times 3 \times 1.344 \end{aligned}$$

M_S : Amount (mg) of Prednisolone RS

Containers and storage Containers—Tight containers.

Prednisolone Succinate

プレドニゾロンコハク酸エステル

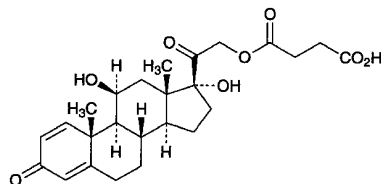

$\text{C}_{25}\text{H}_{32}\text{O}_8$: 460.52
11 β ,17,21-Trihydroxypregna-1,4-diene-3,20-dione
21-(hydrogen succinate)
[2920-86-7]

Prednisolone Succinate, when dried, contains not less than 97.0% and not more than 103.0% of

$\text{C}_{25}\text{H}_{32}\text{O}_8$.

Description Prednisolone Succinate occurs as a white, fine, crystalline powder. It is odorless.

It is freely soluble in methanol, soluble in ethanol (95), and very slightly soluble in water and in diethyl ether.

Melting point: about 205°C (with decomposition).

Identification (1) To 2 mg of Prednisolone Succinate add 2 mL of sulfuric acid, and allow to stand for 2 to 3 minutes: a deep red color, without fluorescence, develops. To this solution add 10 mL of water cautiously: the color disappears and a gray, flocculent precipitate is formed.

(2) Determine the infrared absorption spectrum of Prednisolone Succinate as directed in the potassium bromide disk method under Infrared Spectrophotometry <2.25>, and compare the spectrum with the Reference Spectrum or the spectrum of Prednisolone Succinate RS: both spectra exhibit similar intensities of absorption at the same wave numbers.

Optical rotation <2.49> $[\alpha]_D^{20}$: +114 – +120° (after drying, 67 mg, methanol, 10 mL, 100 mm).

Purity Related substances—Dissolve 0.10 g of Prednisolone Succinate in methanol to make exactly 10 mL, and use this solution as the sample solution. Separately, dissolve 30 mg of prednisolone in methanol to make exactly 10 mL. Pipet 1 mL of the solution, add methanol to make exactly 10 mL, and use this solution as the standard solution. Perform the test with these solutions as directed under Thin-layer Chromatography <2.03>. Spot 5 μL of the sample solution and standard solution on a plate of silica gel with fluorescent indicator for thin-layer chromatography. Develop the plate with a mixture of ethyl acetate and ethanol (95) (2:1) to a distance of about 10 cm, and air-dry the plate. Examine the plate under ultraviolet light (main wavelength: 254 nm): the spots other than the principal spot from the sample solution are not more intense than the spot from the standard solution.

Loss on drying <2.41> Not more than 0.5% (1 g, in vacuum, phosphorus (V) oxide, 60°C, 6 hours).

Residue on ignition <2.44> Not more than 0.1% (1 g).

Assay Weigh accurately about 10 mg each of Prednisolone Succinate and Prednisolone Succinate RS, previously dried, and dissolve each in methanol to make exactly 100 mL. Pipet 5 mL each of these solutions, add methanol to make exactly 50 mL, and use these solutions as the sample solution and standard solution. Determine the absorbances, A_T and A_S , of the sample solution and standard solution at 242 nm as directed under Ultraviolet-visible Spectrophotometry <2.24>.

$$\text{Amount (mg) of } \text{C}_{25}\text{H}_{32}\text{O}_8 = M_S \times A_T/A_S$$

M_S : Amount (mg) of Prednisolone Succinate RS

Containers and storage Containers—Tight containers.

Prednisolone Sodium Succinate for Injection

注射用プレドニゾロンコハク酸エステルナトリウム

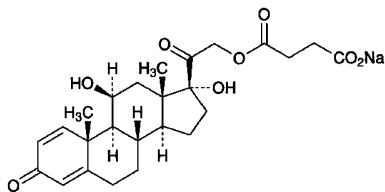

$C_{25}H_{31}NaO_8$: 482.50

Monosodium 11 β ,17,21-trihydroxypregna-1,4-diene-3,20-dione 21-succinate
[1715-33-9]

Prednisolone Sodium Succinate for Injection is a preparation for injection which is dissolved before used.

It contains not less than 72.4% and not more than 83.2% of prednisolone sodium succinate ($C_{25}H_{31}NaO_8$), and the equivalent of not less than 90.0% and not more than 110.0% of the labeled amount of prednisolone ($C_{21}H_{28}O_5$; 360.44).

The amount should be stated as the amount of prednisolone ($C_{21}H_{28}O_5$).

Method of preparation Prepare as directed under Injections, with Prednisolone Succinate and Dried Sodium Carbonate or Sodium Hydroxide.

It contains a suitable buffer agent.

Description Prednisolone Sodium Succinate for Injection occurs as a white powder or porous, friable mass.

It is freely soluble in water.

It is hygroscopic.

Identification (1) To 2 mg of Prednisolone Sodium Succinate for Injection add 2 mL of sulfuric acid, and allow to stand for 2 to 3 minutes: a deep red color, without fluorescence, develops. To this solution add 10 mL of water cautiously: the color disappears and a gray, flocculent precipitate is formed.

(2) Dissolve 0.01 g of Prednisolone Sodium Succinate for Injection in 1 mL of methanol, add 1 mL of Fehling's TS, and heat: an orange to red precipitate is formed.

(3) Dissolve 0.1 g of Prednisolone Sodium Succinate for Injection in 2 mL of sodium hydroxide TS, allow to stand for 10 minutes, and filter. Add 1 mL of dilute hydrochloric acid to the filtrate, shake, and filter if necessary. Adjust the solution with diluted ammonia TS (1 in 10) to a pH of about 6, and add 2 to 3 drops of iron (III) chloride TS: a brown precipitate is formed.

(4) Prednisolone Sodium Succinate for Injection responds to the Qualitative Tests <1.09> (1) for sodium salt.

pH <2.54> Dissolve 1.0 g of Prednisolone Sodium Succinate for Injection in 40 mL of water: the pH of the solution is between 6.5 and 7.2.

Purity Clarity and color of solution—Dissolve 0.25 g of Prednisolone Sodium Succinate for Injection in 10 mL of

water: the solution is clear and colorless.

Loss on drying <2.41> Not more than 2.0% (0.15 g, in vacuum, phosphorus (V) oxide, 60°C, 3 hours).

Bacterial endotoxins <4.01> Less than 2.4 EU/mg of prednisolone ($C_{21}H_{28}O_5$).

Uniformity of dosage units <6.02> It meets the requirement of the Mass variation test.

Foreign insoluble matter <6.06> Perform the test according to Method 2: it meets the requirement.

Insoluble particulate matter <6.07> It meets the requirement.

Sterility <4.06> Perform the test according to the Membrane filtration method: it meets the requirement.

Assay Take a quantity of sealed containers of Prednisolone Sodium Succinate for Injection, equivalent to about 0.1 g of prednisolone ($C_{21}H_{28}O_5$), and dissolve the contents in a suitable amount of diluted methanol (1 in 2), and transfer to a 100-mL volumetric flask. Wash each container with diluted methanol (1 in 2), collect the washings in the volumetric flask, and add diluted methanol (1 in 2) to make volume. Pipet 4 mL of this solution, add diluted methanol (1 in 2) to make exactly 50 mL. Pipet 5 mL of this solution, add exactly 5 mL of the internal standard solution, mix, and use this solution as the sample solution. Separately, weigh accurately about 25 mg of Prednisolone Succinate RS, previously dried in a desiccator for 6 hours (in vacuum, phosphorus (V) oxide, 60°C), dissolve in methanol to make exactly 25 mL. Pipet 5 mL of this solution, add diluted methanol (1 in 2) to make exactly 50 mL. Pipet 5 mL of this solution, add exactly 5 mL of the internal standard solution, mix, and use this solution as the standard solution. Perform the test with 10 μ L of the sample solution and standard solution as directed under Liquid Chromatography according <2.01> to the following conditions, and calculate the ratios, Q_T and Q_S , of the peak area of prednisolone succinate to that of the internal standard.

$$\begin{aligned} &\text{Amount (mg) of prednisolone sodium succinate} \\ &(\text{C}_{25}\text{H}_{31}\text{NaO}_8) \\ &= M_S \times Q_T / Q_S \times 5 \times 1.048 \end{aligned}$$

$$\begin{aligned} &\text{Amount (mg) of prednisolone (C}_{21}\text{H}_{28}\text{O}_5) \\ &= M_S \times Q_T / Q_S \times 5 \times 0.783 \end{aligned}$$

M_S : Amount (mg) of Prednisolone Succinate RS

Internal standard solution—A solution of propyl parahydroxybenzoate in diluted methanol (1 in 2) (1 in 25,000).

Operating conditions—

Detector: An ultraviolet absorption photometer (wavelength: 254 nm).

Column: A stainless steel column 4.6 mm in inside diameter and 25 cm in length, packed with octadecylsilanized silica gel for liquid chromatography (5 μ m in particle diameter).

Column temperature: A constant temperature of about 25°C.

Mobile phase: Dissolve 0.32 g of tetra *n*-butylammonium bromide, 3.22 g of disodium hydrogen phosphate dodecahydrate and 6.94 g of potassium dihydrogen phosphate in 1000 mL of water. To 840 mL of this solution add 1160 mL of methanol.

Flow rate: Adjust the flow rate so that the retention time of prednisolone succinate is about 15 minutes.

System suitability—

System performance: When the procedure is run with 10 μL of the standard solution under the above operating conditions, prednisolone succinate and the internal standard are eluted in this order with the resolution between these peaks being not less than 6.

System repeatability: When the test is repeated 6 times with 10 μL of the standard solution under the above operating conditions, the relative standard deviation of the ratios of the peak area of prednisolone succinate to that of the internal standard is not more than 1.0%.

Containers and storage Containers—Hermetic containers.

Primidone

プリミドン

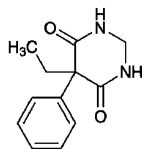

$\text{C}_{12}\text{H}_{14}\text{N}_2\text{O}_2$: 218.25

5-Ethyl-5-phenyl-2,3-dihydropyrimidine-4,6(1*H*,5*H*)-dione
[125-33-7]

Primidone, when dried, contains not less than 98.5% of $\text{C}_{12}\text{H}_{14}\text{N}_2\text{O}_2$.

Description Primidone occurs as a white, crystalline powder or granules. It is odorless and has a slightly bitter taste.

It is soluble in *N,N*-dimethylformamide, sparingly soluble in pyridine, slightly soluble in ethanol (95), very slightly soluble in water, and practically insoluble in diethyl ether.

Identification (1) Heat 0.5 g of Primidone with 5 mL of diluted sulfuric acid (1 in 2): the odor of formaldehyde is perceptible.

(2) Mix 0.2 g of Primidone with 0.2 g of anhydrous sodium carbonate, and heat: the gas evolved changes moistened red litmus paper to blue.

Melting point <2.60> 279 – 284°C

Purity (1) Clarity and color of solution—Dissolve 0.10 g of Primidone in 10 mL of *N,N*-dimethylformamide: the solution is clear and colorless.

(2) Heavy metals <1.07>—Proceed with 2.0 g of Primidone according to Method 2, and perform the test. Prepare the control solution with 2.0 mL of Standard Lead Solution (not more than 10 ppm).

(3) 2-Ethyl-2-phenylmalonediamide—Dissolve 0.10 g of Primidone in 2 mL of pyridine, add exactly 2 mL of the internal standard solution, then add 1 mL of bis-trimethyl silyl acetamide, shake well, and heat at 100°C for 5 minutes. Cool, add pyridine to make 10 mL, and use this solution as the sample solution. Separately, dissolve 50 mg of 2-ethyl-2-phenylmalonediamide in pyridine to make exactly 100 mL. Pipet 2 mL of this solution, add exactly 2 mL of the internal standard solution, proceed in the same manner as Primidone, and use this solution as the standard solution. Per-

form the test with 2 μL of the sample solution and standard solution as directed under Gas Chromatography <2.02> according to the following conditions, and calculate the ratios, Q_T and Q_S , of the peak area of 2-ethyl-2-phenylmalonediamide to that of the internal standard: Q_T is not more than Q_S .

Internal standard solution—A solution of stearylalcohol in pyridine (1 in 2000).

Operating conditions—

Detector: A hydrogen flame-ionization detector.

Column: A glass column 3 mm in inside diameter and 150 cm in length, packed with siliceous earth for gas chromatography (125 to 150 μm in particle diameter) coated with 50% phenyl-methyl silicon polymer for gas chromatography at the ratio of 3%.

Column temperature: A constant temperature of about 195°C.

Carrier gas: Nitrogen.

Flow rate: Adjust the flow rate so that the retention time of stearylalcohol is about 10 minutes.

System suitability—

System performance: When the procedure is run with 2 μL of the standard solution under the above operating condition, 2-ethyl-2-phenylmalonediamide and the internal standard are eluted in this order with the resolution between these peaks being not less than 3.

System repeatability: When the test is repeated 5 times with 2 μL of the standard solution under the above operating conditions, the relative standard deviation of the ratios of the peak area of 2-ethyl-2-phenylmalonediamide to that of the internal standard is not more than 1.5%.

Loss on drying <2.41> Not more than 0.5% (1 g, 105°C, 2 hours).

Residue on ignition <2.44> Not more than 0.2% (1 g).

Assay Weigh accurately about 20 mg each of Primidone and Primidone RS, previously dried, dissolve each in 20 mL of ethanol (95) by warming, and after cooling, add ethanol (95) to make exactly 25 mL, and use these solutions as the sample solution and the standard solution, respectively. Determine the absorbance, A_1 , of the sample solution and standard solution at the wavelength of maximum absorption at about 257 nm, and the absorbances, A_2 and A_3 , at the wavelength of minimum absorption at about 254 nm and at about 261 nm, as directed under Ultraviolet-visible Spectrophotometry <2.24>, using ethanol (95) as the blank.

$$\begin{aligned} \text{Amount (mg) of } \text{C}_{12}\text{H}_{14}\text{N}_2\text{O}_2 \\ = M_S \times (2A_1 - A_2 - A_3)_T / (2A_1 - A_2 - A_3)_S \end{aligned}$$

M_S : Amount (mg) of Primidone RS

where, $(2A_1 - A_2 - A_3)_T$ is the value from the sample solution, and $(2A_1 - A_2 - A_3)_S$ is from the standard solution.

Containers and storage Containers—Tight containers.

Probenecid

プロベネシド

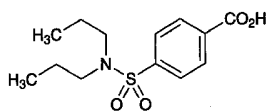

$C_{13}H_{19}NO_4S$: 285.36

4-(Dipropylaminosulfonyl)benzoic acid
[57-66-9]

Probenecid, when dried, contains not less than 98.0% of $C_{13}H_{19}NO_4S$.

Description Probenecid occurs as white crystals or crystalline powder. It is odorless, and has a slightly bitter taste, followed by unpleasant bitter.

It is sparingly soluble in ethanol (99.5), and practically insoluble in water.

It dissolves in sodium hydroxide TS and in ammonia TS.
Melting point: 198 – 200°C

Identification (1) Heat Probenecid strongly: the odor of sulfur dioxide is perceptible.

(2) Determine the absorption spectrum of a solution of Probenecid in ethanol (99.5) (1 in 50,000) as directed under Ultraviolet-visible Spectrophotometry <2.24>, and compare the spectrum with the Reference Spectrum or the spectrum of a solution of Probenecid RS prepared in the same manner as the sample solution: both spectra exhibit similar intensities of absorption at the same wavelengths.

Purity (1) Acidity—To 2.0 g of Probenecid add 100 mL of water, heat on a water bath with occasional shaking for 30 minutes, cool, and filter. To the filtrate add 1 drop of phenolphthalein TS and 0.50 mL of 0.1 mol/L sodium hydroxide VS: a red color develops.

(2) Chloride <1.03>—To 1.0 g of Probenecid add 100 mL of water and 1 mL of nitric acid, and heat on a water bath with occasional shaking for 30 minutes. After cooling, add, if necessary, water to make 100 mL, and filter. Perform the test using 50 mL of the filtrate as the test solution. Prepare the control solution with 0.30 mL of 0.01 mol/L hydrochloric acid VS (not more than 0.021%).

(3) Sulfate <1.14>—To 1.0 g of Probenecid add 100 mL of water and 1 mL of hydrochloric acid, and heat on a water bath with occasional shaking for 30 minutes. After cooling, add, if necessary, water to make 100 mL, and filter. Perform the test using 50 mL of the filtrate as the test solution. Prepare the control solution with 0.40 mL of 0.005 mol/L sulfuric acid VS (not more than 0.038%).

(4) Heavy metals <1.07>—Proceed with 2.0 g of Probenecid according to Method 2, and perform the test. Prepare the control solution with 2.0 mL of Standard Lead Solution (not more than 10 ppm).

(5) Arsenic <1.11>—Prepare the test solution with 1.0 g of Probenecid according to Method 3, and perform the test (not more than 2 ppm).

Loss on drying <2.41> Not more than 0.5% (1 g, 105°C, 4 hours).

Residue on ignition <2.44> Not more than 0.1% (1 g).

Assay Weigh accurately about 0.5 g of Probenecid, previously dried, and dissolve in 50 mL of neutralized ethanol. Titrate <2.50> with 0.1 mol/L sodium hydroxide VS (indicator: 3 drops of phenolphthalein TS).

Each mL of 0.1 mol/L sodium hydroxide VS
= 28.54 mg of $C_{13}H_{19}NO_4S$

Containers and storage Containers—Well-closed containers.

Probenecid Tablets

プロベネシド錠

Probenecid Tablets contain not less than 95.0% and not more than 105.0% of the labeled amount of probenecid ($C_{13}H_{19}NO_4S$: 285.36).

Method of preparation Prepare as directed under Tablets, with Probenecid.

Identification (1) Weigh a quantity of powdered Probenecid Tablets, equivalent to 0.5 g of Probenecid according to the labeled amount, add 50 mL of ethanol (95) and 1 mL of 1 mol/L hydrochloric acid TS, shake, and filter. Evaporate the filtrate on a water bath to about 20 mL. After cooling, collect produced crystals, recrystallize with 50 mL of dilute ethanol, and dry at 105°C for 4 hours: it melts <2.60> between 196°C and 200°C. With the crystals so obtained, proceed as directed in the Identification (1) under Probenecid.

(2) Determine the absorption spectrum of a solution of the dried crystals obtained in (1) in ethanol (99.5) (1 in 50,000) as directed under Ultraviolet-visible Spectrophotometry <2.24>, and compare the spectrum with the Reference Spectrum or the spectrum of a solution of Probenecid RS prepared in the same manner as the sample solution: both spectra exhibit similar intensities of absorption at the same wavelengths.

Uniformity of dosage units <6.02> Perform the test according to the following method: it meets the requirement of the Content uniformity test.

To 1 tablet of Probenecid Tablets add 30 mL of water and 2 mL of 1 mol/L hydrochloric acid TS, treat with ultrasonic waves with occasional shaking to disintegrate the tablet completely, and add ethanol (99.5) to make exactly 100 mL. Centrifuge this solution, pipet 3 mL of the supernatant liquid, and add 1 mL of 1 mol/L hydrochloric acid TS and ethanol (99.5) to make exactly 50 mL. Pipet 5 mL of this solution, and add ethanol (99.5) to make exactly V mL so that each mL contains about 15 μ g of probenecid ($C_{13}H_{19}NO_4S$), and use this solution as the sample solution. Separately, weigh accurately about 0.125 g of Probenecid RS, previously dried at 105°C for 4 hours, dissolve in 15 mL of water, 1 mL of 1 mol/L hydrochloric acid TS and ethanol (99.5) to make exactly 50 mL. Pipet 3 mL of this solution, and add 1 mL of 1 mol/L hydrochloric acid TS and ethanol (99.5) to make exactly 50 mL. Pipet 5 mL of this solution, add ethanol (99.5) to make exactly 50 mL, and use this solution as the standard solution. Perform the test with the sample solution and standard solution as directed under Ultraviolet-visible Spectrophotometry <2.24>, using a solution, prepared by adding

ethanol (99.5) to 1 mL of 0.1 mol/L hydrochloric acid TS to make exactly 50 mL, as the blank, and determine the absorbances, A_T and A_S , at 248 nm.

$$\begin{aligned} & \text{Amount (mg) of probenecid (C}_{13}\text{H}_{19}\text{NO}_4\text{S)} \\ & = M_S \times A_T/A_S \times V/25 \end{aligned}$$

M_S : Amount (mg) of Probenecid RS

Dissolution <6.10> When the test is performed at 50 revolutions per minute according to the Paddle method, using 900 mL of the 2nd fluid for dissolution test as the dissolution medium, the dissolution rate in 30 minutes of Probenecid Tablets is not less than 80%.

Start the test with 1 tablet of Probenecid Tablets, withdraw not less than 20 mL of the medium at the specified minute after starting the test, and filter through a membrane filter with a pore size not exceeding 0.8 μm . Discard the first 10 mL of the filtrate, pipet V mL of the subsequent filtrate, add the dissolution medium to make exactly V' mL so that each mL contains about 14 μg of probenecid ($\text{C}_{13}\text{H}_{19}\text{NO}_4\text{S}$) according to the labeled amount, and use this solution as the sample solution. Separately, weigh accurately about 70 mg of Probenecid RS, previously dried at 105°C for 4 hours, and dissolve in the dissolution medium to make exactly 100 mL. Pipet 1 mL of this solution, add the dissolution medium to make exactly 50 mL, and use this solution as the standard solution. Determine the absorbances, A_T and A_S , at 244 nm of the sample solution and standard solution as directed under Ultraviolet-visible Spectrophotometry <2.24>.

$$\begin{aligned} & \text{Dissolution rate (\%)} \text{ with respect to the labeled amount} \\ & \text{of probenecid (C}_{13}\text{H}_{19}\text{NO}_4\text{S)} \\ & = M_S \times A_T/A_S \times V'/V \times 1/C \times 18 \end{aligned}$$

M_S : Amount (mg) of Probenecid RS

C : Labeled amount (mg) of probenecid ($\text{C}_{13}\text{H}_{19}\text{NO}_4\text{S}$) in 1 tablet

Assay Weigh accurately, and powder not less than 20 Probenecid Tablets. Weigh accurately a portion of the powder, equivalent to about 0.25 g of probenecid ($\text{C}_{13}\text{H}_{19}\text{NO}_4\text{S}$), add 30 mL of water and 2 mL of 1 mol/L hydrochloric acid TS, shake, add 30 mL of ethanol (99.5), disperse the particles with the aid of ultrasonic waves, and add ethanol (99.5) to make exactly 100 mL. Centrifuge the solution, pipet 3 mL of the supernatant liquid, add 1 mL of 1 mol/L hydrochloric acid TS, and add ethanol (99.5) to make exactly 50 mL. Pipet 5 mL of the solution, add ethanol (99.5) to make exactly 50 mL, and use this solution as the sample solution. Separately, weigh accurately about 0.125 g of Probenecid RS, previously dried at 105°C for 4 hours, add 15 mL of water and 1 mL of 1 mol/L hydrochloric acid TS, then add ethanol (99.5) to make exactly 50 mL. Pipet 3 mL of this solution, add 1 mL of 1 mol/L hydrochloric acid TS, and add ethanol (99.5) to make exactly 50 mL. Pipet 5 mL of the solution, add ethanol (99.5) to make exactly 50 mL, and use this solution as the standard solution. Determine the absorbances, A_T and A_S , of the sample solution and standard solution at 248 nm as directed under Ultraviolet-visible Spectrophotometry <2.24>, using a solution, prepared by mixing 1 mL of 0.1 mol/L hydrochloric acid TS and sufficient ethanol (99.5) to make exactly 50 mL, as the blank.

$$\begin{aligned} & \text{Amount (mg) of probenecid (C}_{13}\text{H}_{19}\text{NO}_4\text{S)} \\ & = M_S \times A_T/A_S \times 2 \end{aligned}$$

M_S : Amount (mg) of Probenecid RS

Containers and storage Containers—Well-closed containers.

Probutol

プロブコール

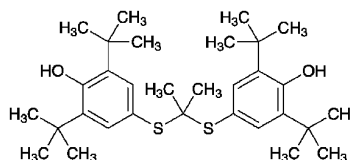

$\text{C}_{31}\text{H}_{48}\text{O}_2\text{S}_2$: 516.84

4,4'-[Propan-2,2-diylbis(sulfandiyl)]bis[2,6-bis(1,1-dimethylethyl)phenol]
[23288-49-5]

Probutol, when dried, contains not less than 98.5% and not more than 101.0% of $\text{C}_{31}\text{H}_{48}\text{O}_2\text{S}_2$.

Description Probutol occurs as a white crystalline powder.

It is very soluble in tetrahydrofuran, freely soluble in ethanol (99.5), soluble in methanol, and practically insoluble in water.

It gradually turns light yellow on exposure to light.

Identification (1) Determine the absorption spectrum of a solution of Probutol in methanol (1 in 100,000) as directed under Ultraviolet-visible Spectrophotometry <2.24>, and compare the spectrum with the Reference Spectrum or the spectrum of a solution of Probutol RS prepared in the same manner as the sample solution: both spectra exhibit similar intensities of absorption at the same wavelengths.

(2) Determine the infrared absorption spectrum of Probutol as directed in the potassium bromide disk method under Infrared Spectrophotometry <2.25>, and compare the spectrum with the Reference Spectrum or the spectrum of Probutol RS: both spectra exhibit similar intensities of absorption at the same wave numbers.

Melting point <2.60> 125 – 128°C

Purity (1) Heavy metals <1.07>—Proceed with 2.0 g of Probutol according to Method 2, and perform the test. Prepare the control solution with 2.0 mL of Standard Lead Solution (not more than 10 ppm).

(2) Related substances—Conduct this procedure using light-resistant vessels. Dissolve 0.40 g of Probutol in 5 mL of ethanol (99.5), add the mobile phase to make 20 mL, and use this solution as the sample solution. Pipet 1 mL of the sample solution, and add the mobile phase to make exactly 50 mL. Pipet 1 mL of this solution, add the mobile phase to make exactly 100 mL, and use this solution as the standard solution. Perform the test with exactly 5 μL each of the sample solution and standard solution as directed under Liquid Chromatography <2.01> according to the following conditions. Determine each peak area of both solutions by the automatic integration method: the area of the peak having the relative retention time of about 0.9 with respect to probutol from the sample solution is not larger than the peak area of probutol from the standard solution; the area of peak hav-

ing the relative retention time of about 1.9 with respect to probucol from the sample solution is not larger than 25 times the peak area of probucol from the standard solution; and the area of each peak other than the peak of probucol and other than the peaks mentioned above is not larger than 5 times the peak area of probucol from the standard solution. Furthermore, the total area of the peaks other than probucol from the sample solution is not larger than 50 times the peak area of probucol from the standard solution. For this calculation, use the areas of the peaks, having the relative retention times of about 0.9 and about 1.9 with respect to probucol, after multiplying by their relative response factors, 1.2 and 1.4, respectively.

Operating conditions—

Detector, column, column temperature, mobile phase and flow rate: Proceed as directed in the operating conditions in the Assay.

Time span of measurement: About 3 times as long as the retention time of probucol, beginning after the solvent peak, excluding the peak having the relative retention time of about 0.5 with respect to probucol.

System suitability—

Test for required detectability: Pipet 2 mL of the standard solution, and add the mobile phase to make exactly 10 mL. Confirm that the peak area of probucol obtained from 5 μ L of this solution is equivalent to 14 to 26% of that of probucol from 5 μ L of the standard solution.

System performance: To 1 mL of the sample solution add the mobile phase to make 50 mL. To 1 mL of this solution add 1 mL of a solution of phthalic acid bis(cis-3,3,5-trimethylcyclohexyl) in the mobile phase (1 in 1000), 5 mL of ethanol (99.5), and the mobile phase to make 20 mL. When the procedure is run with 5 μ L of this solution under the above operating conditions, phthalic acid bis(cis-3,3,5-trimethylcyclohexyl) and probucol are eluted in this order with the resolution between these peaks being not less than 6.

System repeatability: When the test is repeated 6 times with 5 μ L of the standard solution under the above operating conditions, the relative standard deviation of the peak area of probucol is not more than 5%.

(3) Residual solvent—Being specified separately.

Loss on drying <2.41> Not more than 0.5% (1 g, in vacuum, 80°C, 1 hour).

Residue on ignition <2.44> Not more than 0.1% (1 g).

Assay Weigh accurately about 60 mg each of Probuco and Probuco RS, previously dried, dissolve each in 5 mL of tetrahydrofuran, and add the mobile phase to make exactly 50 mL. Pipet 5 mL each of these solutions, add exactly 5 mL of the internal standard solution and the mobile phase to make 100 mL, and use these solutions as the sample solution and standard solution. Perform the test with 10 μ L each of the sample solution and standard solution as directed under Liquid Chromatography <2.01> according to the following conditions, and calculate the ratios, Q_T and Q_S , of the peak area of probucol to that of the internal standard.

$$\begin{aligned} & \text{Amount (mg) of probucol (C}_{31}\text{H}_{48}\text{O}_2\text{S}_2) \\ & = M_S \times Q_T/Q_S \end{aligned}$$

M_S : Amount (mg) of Probuco RS

Internal standard solution—Dissolve 0.2 g of bis(cis-3,3,5-trimethylcyclohexyl) phthalate in 1 mL of tetrahydrofuran,

and add the mobile phase to make 50 mL.

Operating conditions—

Detector: An ultraviolet absorption photometer (wavelength: 242 nm).

Column: A stainless steel column 4.6 mm in inside diameter and 25 cm in length, packed with octadecylsilanized silica gel for liquid chromatography (5 μ m in particle diameter).

Column temperature: A constant temperature of about 40°C.

Mobile phase: A mixture of acetonitrile and water (93:7).

Flow rate: Adjust the flow rate so that the retention time of probucol is about 13 minutes.

System suitability—

System performance: When the procedure is run with 10 μ L of the standard solution under the above operating conditions, the internal standard and probucol are eluted in this order with the resolution between these peaks being not less than 6.

System repeatability: When the test is repeated 6 times with 10 μ L of the standard solution under the above operating conditions, the relative standard deviation of the ratio of the peak area of probucol to that of the internal standard is not more than 1.0%.

Containers and storage Containers—Tight containers.

Storage—Light-resistant.

Probuco Fine Granules

プロブコール細粒

Probuco Fine Granules contain not less than 95.0% and not more than 105.0% of the labeled amount of probucol (C₃₁H₄₈O₂S₂: 516.84).

Method of preparation Prepare as directed under Granules, with Probuco.

Identification To an amount of pulverized Probuco Fine Granules, equivalent to 50 mg of Probuco according to the labeled amount, add 100 mL of methanol, shake, and filter. To 2 mL of the filtrate add methanol to make 100 mL. Determine the absorption spectrum of this solution as directed under Ultraviolet-visible Spectrophotometry <2.24>: it exhibits a maximum between 240 nm and 244 nm.

Uniformity of dosage units <6.02> Perform the test according to the following method: the granules in single-unit containers meet the requirement of the Content uniformity test.

To the total amount of the content of 1 container of Probuco Fine Granules add 70 mL of methanol, shake thoroughly, and add methanol to make exactly 100 mL. Centrifuge, pipet V mL of the supernatant liquid, equivalent to about 5 mg of probucol (C₃₁H₄₈O₂S₂), add exactly 5 mL of the internal standard solution, add methanol to make 100 mL, and use this solution as the sample solution. Then, proceed as directed in the Assay.

$$\begin{aligned} & \text{Amount (mg) of probucol (C}_{31}\text{H}_{48}\text{O}_2\text{S}_2) \\ & = M_S \times Q_T/Q_S \times 10/V \end{aligned}$$

M_S : Amount (mg) of Probuco RS

Internal standard solution—A solution of bis(cis-3,3,5-trimethylcyclohexyl) phthalate in methanol (1 in 250).

Particle size <6.03> It meets the requirements of Fine granules.

Assay Weigh accurately an amount of pulverized Probuco Fine Granules, equivalent to about 0.25 g of probucol ($C_{31}H_{48}O_2S_2$), add 70 mL of methanol, shake thoroughly, and add methanol to make exactly 100 mL. Centrifuge, pipet 2 mL of the supernatant liquid, add exactly 5 mL of the internal standard solution, add methanol to make 100 mL, and use this solution as the sample solution. Separately, weigh accurately about 50 mg of Probuco RS, previously dried under reduced pressure at 80°C for 1 hour, and dissolve in methanol to make exactly 20 mL. Pipet 2 mL of this solution, add exactly 5 mL of the internal standard solution, add methanol to make 100 mL, and use this solution as the standard solution. Perform the test with 10 μ L each of the sample solution and standard solution as directed under Liquid Chromatography <2.01> according to the following conditions, and calculate the ratios, Q_T and Q_S , of the peak area of probucol to that of the internal standard.

$$\begin{aligned} \text{Amount (mg) of probucol (C}_{31}\text{H}_{48}\text{O}_2\text{S}_2) \\ = M_S \times Q_T/Q_S \times 5 \end{aligned}$$

M_S : Amount (mg) of Probuco RS

Internal standard solution—A solution of bis(*cis*-3,3,5-trimethylcyclohexyl) phthalate in methanol (1 in 250).

Operating conditions—

Detector, column temperature, mobile phase, and flow rate: Proceed as directed in the operating conditions in the Assay under Probuco.

Column: A stainless steel column 4.6 mm in inside diameter and 15 cm in length, packed with octadecylsilanized silica gel for liquid chromatography (5 μ m in particle diameter).

System suitability—

System performance: When the procedure is run with 10 μ L of the standard solution under the above operating conditions, the internal standard and probucol are eluted in this order with the resolution between these peaks being not less than 3.

System repeatability: When the test is repeated 6 times with 10 μ L of the standard solution under the above operating conditions, the relative standard deviation of the ratio of the peak area of probucol to that of the internal standard is not more than 1.0%.

Containers and storage Containers—Well-closed containers.

Probuco Tablets

プロブコール錠

Probuco Tablets contain not less than 95.0% and not more than 105.0% of probucol ($C_{31}H_{48}O_2S_2$; 516.84).

Method of preparation Prepare as directed under Tablets, with Probuco.

Identification To an amount of pulverized Probuco Tablets, equivalent to 50 mg of Probuco according to the labeled amount, add 100 mL of methanol, shake, and filter. To 2 mL of the filtrate add methanol to make 100 mL. De-

termine the absorption spectrum of this solution as directed under Ultraviolet-visible Spectrophotometry <2.24>: it exhibits a maximum between 240 nm and 244 nm.

Uniformity of dosage units <6.02> Perform the test according to the following method: it meets the requirement of the Content uniformity test.

Shake 1 tablet of Probuco Tablets with a suitable amount of methanol until the tablet is disintegrated, and add methanol to make exactly V mL so that each mL of the solution contains about 2.5 mg of probucol ($C_{31}H_{48}O_2S_2$). Centrifuge the solution, pipet 2 mL of the supernatant liquid, add exactly 5 mL of the internal standard solution, then add methanol to make 100 mL, and use this solution as the sample solution. Then, proceed as directed in the Assay.

$$\begin{aligned} \text{Amount (mg) of probucol (C}_{31}\text{H}_{48}\text{O}_2\text{S}_2) \\ = M_S \times Q_T/Q_S \times V/20 \end{aligned}$$

M_S : Amount (mg) of Probuco RS

Internal standard solution—A solution of bis(*cis*-3,3,5-trimethylcyclohexyl) phthalate in methanol (1 in 250).

Disintegration <6.09> It meets the requirement.

Assay Weigh accurately the mass of 20 Probuco Tablets, and powder the tablets. Weigh accurately a portion of the powder, equivalent to about 0.25 g of probucol ($C_{31}H_{48}O_2S_2$), add 70 mL of methanol, shake thoroughly, and add methanol to make exactly 100 mL. Centrifuge, pipet 2 mL of the supernatant liquid, add exactly 5 mL of the internal standard solution, add methanol to make 100 mL, and use this solution as the sample solution. Separately, weigh accurately about 50 mg of Probuco RS, previously dried under reduced pressure at 80°C for 1 hour, and dissolve in methanol to make exactly 20 mL. Pipet 2 mL of this solution, add exactly 5 mL of the internal standard solution, add methanol to make 100 mL, and use this solution as the standard solution. Perform the test with 10 μ L each of the sample solution and standard solution as directed under Liquid Chromatography <2.01> according to the following conditions, and calculate the ratios, Q_T and Q_S , of the peak area of probucol to that of the internal standard.

$$\begin{aligned} \text{Amount (mg) of probucol (C}_{31}\text{H}_{48}\text{O}_2\text{S}_2) \\ = M_S \times Q_T/Q_S \times 5 \end{aligned}$$

M_S : Amount (mg) of Probuco RS

Internal standard solution—A solution of bis(*cis*-3,3,5-trimethylcyclohexyl) phthalate in methanol (1 in 250).

Operating conditions—

Detector, column temperature, mobile phase, and flow rate: Proceed as directed in the operating conditions in the Assay under Probuco.

Column: A stainless steel column 4.6 mm in inside diameter and 15 cm in length, packed with octadecylsilanized silica gel for liquid chromatography (5 μ m in particle diameter).

System suitability—

System performance: When the procedure is run with 10 μ L of the standard solution under the above operating conditions, the internal standard and probucol are eluted in this order with the resolution between these peaks being not less than 3.

System repeatability: When the test is repeated 6 times with 10 μ L of the standard solution under the above operat-

ing conditions, the relative standard deviation of the ratio of the peak area of procubol to that of the internal standard is not more than 1.0%.

Containers and storage Containers—Well-closed containers.

Procainamide Hydrochloride

プロカインアミド塩酸塩

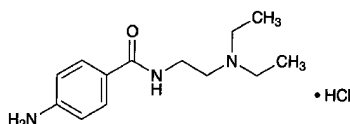

$C_{13}H_{21}N_3O \cdot HCl$: 271.79

4-Amino-*N*-(2-diethylaminoethyl)benzamide monohydrochloride
[614-39-1]

Procainamide Hydrochloride, when dried, contains not less than 98.0% and not more than 101.0% of $C_{13}H_{21}N_3O \cdot HCl$.

Description Procainamide Hydrochloride occurs as a white to light yellow crystalline powder.

It is very soluble in water and soluble in ethanol (99.5).

It is hygroscopic.

Identification (1) Determine the infrared absorption spectrum of Procainamide Hydrochloride, previously dried, as directed in the potassium chloride disk method under Infrared Spectrophotometry <2.25>, and compare the spectrum with the Reference Spectrum: both spectra exhibit similar intensities of absorption at the same wave numbers.

(2) A solution of Procainamide Hydrochloride (1 in 20) responds to the Qualitative Tests <1.09> for chloride.

pH <2.54> Dissolve 1.0 g of Procainamide Hydrochloride in 10 mL of water: the pH of this solution is between 5.0 and 6.5.

Melting point <2.60> 165 – 169°C

Purity (1) Clarity and color of solution—Dissolve 1.0 g of Procainamide Hydrochloride in 10 mL of water: the solution is clear and colorless.

(2) Heavy metals <1.07>—Proceed with 2.0 g of Procainamide Hydrochloride according to Method 2, and perform the test. Prepare the control solution with 2.0 mL of Standard Lead Solution (not more than 10 ppm).

(3) Arsenic <1.11>—Prepare the test solution with 1.0 g of Procainamide Hydrochloride according to Method 1, and perform the test (not more than 2 ppm).

(4) Related substances—Dissolve 50 mg of Procainamide Hydrochloride in 100 mL of the mobile phase, and use this solution as the sample solution. Pipet 1 mL of the sample solution, and add the mobile phase to make exactly 50 mL. Pipet 2 mL of this solution, add the mobile phase to make exactly 20 mL, and use this solution as the standard solution. Perform the test with exactly 10 μ L each of the sample solution and standard solution as directed under Liquid Chromatography <2.01> according to the following conditions. Determine each peak area of both solutions by the automatic

integration method: the total area of the peaks other than procainamide from the sample solution is not larger than the peak area of procainamide from the standard solution.

Operating conditions—

Detector: An ultraviolet absorption photometer (wavelength: 270 nm).

Column: A stainless steel column 4.6 mm in inside diameter and 25 cm in length, packed with octadecylsilanized silica gel for liquid chromatography (5 μ m in particle diameter).

Column temperature: A constant temperature of about 40°C.

Mobile phase: A mixture of 0.02 mol/L phosphate buffer solution, pH 3.0 and methanol (9:1).

Flow rate: Adjust the flow rate so that the retention time of procainamide is about 9 minutes.

Time span of measurement: About 2 times as long as the retention time of procainamide.

System suitability—

Test for required detectability: Pipet 10 mL of the standard solution, and add the mobile phase to make exactly 20 mL. Confirm that the peak area of procainamide obtained from 10 μ L of this solution is equivalent to 40 to 60% of that of procainamide from 10 μ L of the standard solution.

System performance: When the procedure is run with 10 μ L of the standard solution under the above operating conditions, the number of theoretical plates and the symmetry factor of the peak of procainamide are not less than 10,000 and not more than 1.5, respectively.

System repeatability: When the test is repeated 6 times with 10 μ L of the standard solution under the above operating conditions, the relative standard deviation of the peak area of procainamide is not more than 2.0%.

Loss on drying <2.41> Not more than 0.3% (2 g, 105°C, 4 hours).

Residue on ignition <2.44> Not more than 0.1% (2 g).

Assay Weigh accurately about 0.5 g of Procainamide Hydrochloride, previously dried, dissolve in 50 mL of a mixture of acetic anhydride and acetic acid (100) (7:3), and titrate <2.50> with 0.1 mol/L perchloric acid VS (potentiometric titration). Perform a blank determination, and make any necessary correction.

Each mL of 0.1 mol/L perchloric acid VS
= 27.18 mg of $C_{13}H_{21}N_3O \cdot HCl$

Containers and storage Containers—Tight containers.

Procainamide Hydrochloride Injection

プロカインアミド塩酸塩注射液

Procainamide Hydrochloride Injection is an aqueous solution for injection.

It contains not less than 95.0% and not more than 105.0% of the labeled amount of procainamide hydrochloride ($C_{13}H_{21}N_3O \cdot HCl$: 271.79).

Method of preparation Prepare as directed under Injections, with Procainamide Hydrochloride.

Description Procainamide Hydrochloride Injection is a clear, colorless or light yellow liquid.

pH: 4.0 – 6.0

Identification (1) To a volume of Procainamide Hydrochloride Injection, equivalent to 10 mg of Procainamide Hydrochloride according to the labeled amount, add 1 mL of dilute hydrochloric acid and water to make 5 mL: the solution responds to the Qualitative Tests <1.09> (1) for primary aromatic amines.

(2) To a volume of Procainamide Hydrochloride Injection, equivalent to 0.1 g of Procainamide Hydrochloride according to the labeled amount, add water to make 100 mL. To 1 mL of this solution add water to make 100 mL. Determine the absorption spectrum of this solution as directed under Ultraviolet-visible Spectrophotometry <2.24>: it exhibits a maximum between 277 nm and 281 nm.

(3) Procainamide Hydrochloride Injection responds to the Qualitative Tests <1.09> (2) for chloride.

Bacterial endotoxins <4.01> Less than 0.30 EU/mg.

Extractable volume <6.05> It meets the requirement.

Foreign insoluble matter <6.06> Perform the test according to Method 1: it meets the requirement.

Insoluble particulate matter <6.07> It meets the requirement.

Sterility <4.06> Perform the test according to the Membrane filtration method: it meets the requirement.

Assay Dilute an accurately measured volume of Procainamide Hydrochloride Injection, equivalent to about 0.5 g of procainamide hydrochloride ($C_{13}H_{21}N_3O.HCl$), with 5 mL of hydrochloric acid and water to 50 mL, add 10 mL of potassium bromide solution (3 → 10), cool to 15°C or lower, and titrate <2.50> with 0.1 mol/L sodium nitrite VS (potentiometric titration method or amperometric titration).

Each mL of 0.1 mol/L sodium nitrite VS
= 27.18 mg of $C_{13}H_{21}N_3O.HCl$

Containers and storage Containers—Hermetic containers.

Procainamide Hydrochloride Tablets

プロカインアミド塩酸塩錠

Procainamide Hydrochloride Tablets contain not less than 95.0% and not more than 105.0% of the labeled amount of procainamide hydrochloride ($C_{13}H_{21}N_3O.HCl$; 271.79).

Method of preparation Prepare as directed under Tablets, with Procainamide Hydrochloride.

Identification To a quantity of powdered Procainamide Hydrochloride Tablets, equivalent to 1.5 g of Procainamide Hydrochloride according to the labeled amount, add 30 mL of water, shake well, filter, and use the filtrate as the sample solution. To 0.2 mL of the sample solution add 1 mL of dilute hydrochloric acid and 4 mL of water: the solution responds to the Qualitative Tests <1.09> for primary aromatic

amines.

Uniformity of dosage units <6.02> Perform the test according to the following method: it meets the requirement of the Content uniformity test.

To 1 tablet of Procainamide Hydrochloride Tablets add 3V/5 mL of 0.02 mol/L phosphate buffer solution, pH 3.0, treat with ultrasonic waves to disintegrate the tablet completely, add 0.02 mol/L phosphate buffer solution, pH 3.0, to make exactly V mL so that each mL contains about 2.5 mg of procainamide hydrochloride ($C_{13}H_{21}N_3O.HCl$), and shake for 5 minutes. Centrifuge this solution, pipet 1 mL of the supernatant liquid, add 0.02 mol/L phosphate buffer solution, pH 3.0, to make exactly 250 mL, and use this solution as the sample solution. Proceed as directed in the Assay.

Amount (mg) of procainamide hydrochloride
($C_{13}H_{21}N_3O.HCl$)
= $M_S \times A_T/A_S \times V/20$

M_S : Amount (mg) of procainamide hydrochloride for assay

Dissolution <6.10> When the test is performed at 50 revolutions per minute according to the Paddle method, using 900 mL of water as the dissolution medium, the dissolution rate in 30 minutes of Procainamide Hydrochloride Tablets is not less than 80%.

Start the test with 1 tablet of Procainamide Hydrochloride Tablets, withdraw not less than 30 mL of the medium at the specified minute after starting the test, and filter through a membrane filter with a pore size not exceeding 0.8 μm . Discard the first 10 mL of the filtrate, pipet V mL of the subsequent filtrate, add 2nd fluid for dissolution test to make exactly V' mL so that each mL contains about 7 μg of procainamide hydrochloride ($C_{13}H_{21}N_3O.HCl$) according to the labeled amount, and use this solution as the sample solution. Separately, weigh accurately about 0.125 g of procainamide hydrochloride for assay, previously dried at 105°C for 4 hours, and dissolve in water to make exactly 1000 mL. Pipet 5 mL of this solution, add 2nd fluid for dissolution test to make exactly 100 mL, and use this solution as the standard solution. Perform the test with the sample solution and standard solution as directed under Ultraviolet-visible Spectrophotometry <2.24>, and determine the absorbances, A_T and A_S , at 278 nm.

Dissolution rate (%) with respect to the labeled amount of procainamide hydrochloride ($C_{13}H_{21}N_3O.HCl$)
= $M_S \times A_T/A_S \times V'/V \times 1/C \times 9/2$

M_S : Amount (mg) of procainamide hydrochloride for assay

C: Labeled amount (mg) of procainamide hydrochloride ($C_{13}H_{21}N_3O.HCl$) in 1 tablet

Assay To 10 Procainamide Hydrochloride Tablets add about 300 mL of 0.02 mol/L phosphate buffer solution, pH 3.0, and treat with ultrasonic waves to disintegrate the tablets completely. To this solution add 0.02 mol/L phosphate buffer solution, pH 3.0, to make exactly 500 mL, and stir for 5 minutes. Centrifuge this solution, pipet V mL of the supernatant liquid, and add 0.02 mol/L phosphate buffer solution, pH 3.0, to make exactly V' mL so that each mL contains about 10 μg of procainamide hydrochloride ($C_{13}H_{21}N_3O.HCl$). Filter this solution through a membrane

filter with a pore size not exceeding 0.45 μm , discard the first 10 mL of the filtrate, and use the subsequent filtrate as the sample solution. Separately, weigh accurately about 50 mg of procainamide hydrochloride for assay, previously dried at 105°C for 4 hours, dissolve in 0.02 mol/L phosphate buffer solution, pH 3.0, to make exactly 100 mL. Pipet 2 mL of this solution, add 0.02 mol/L phosphate buffer solution, pH 3.0, to make exactly 100 mL, and use this solution as the standard solution. Perform the test with exactly 10 μL each of the sample solution and standard solution as directed under Liquid Chromatography <2.01> according to the following conditions, and determine the peak areas, A_T and A_S , of procainamide in each solution.

$$\begin{aligned} & \text{Amount (mg) of procainamide hydrochloride} \\ & (\text{C}_{13}\text{H}_{21}\text{N}_3\text{O}\cdot\text{HCl}) \\ & = M_S \times A_T/A_S \times V'/V \times 1/10 \end{aligned}$$

M_S : Amount (mg) of procainamide hydrochloride for assay

Operating conditions—

Detector: An ultraviolet absorption photometer (wavelength: 270 nm).

Column: A stainless steel column 4.6 mm in inside diameter and 25 cm in length, packed with octadecylsilylated silica gel for liquid chromatography (5 μm in particle diameter).

Column temperature: A constant temperature of about 40°C.

Mobile phase: A mixture of 0.02 mol/L phosphate buffer solution, pH 3.0, and methanol (9:1).

Flow rate: Adjust the flow rate so that the retention time of procainamide is about 9 minutes.

System suitability—

System performance: When the procedure is run with 10 μL of the standard solution under the above operating conditions, the number of theoretical plates and the symmetry factor of the peak of procainamide are not less than 10,000 and not more than 1.5, respectively.

System repeatability: When the test is repeated 6 times with 10 μL of the standard solution under the above operating conditions, the relative standard deviation of the peak area of procainamide is not more than 1.0%.

Containers and storage Containers—Tight containers.

Procaine Hydrochloride

プロカイン塩酸塩

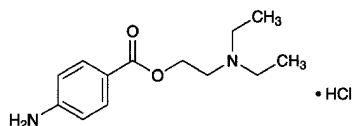

$\text{C}_{13}\text{H}_{20}\text{N}_2\text{O}_2\cdot\text{HCl}$: 272.77

2-(Diethylamino)ethyl 4-aminobenzoate monohydrochloride [51-05-8]

Procaine Hydrochloride, when dried, contains not less than 99.0% of $\text{C}_{13}\text{H}_{20}\text{N}_2\text{O}_2\cdot\text{HCl}$.

Description Procaine Hydrochloride occurs as white crystals or crystalline powder.

It is very soluble in water, soluble in ethanol (95), and practically insoluble in diethyl ether.

Identification (1) Determine the absorption spectrum of a solution of Procaine Hydrochloride (1 in 100,000) as directed under Ultraviolet-visible Spectrophotometry <2.24>, and compare the spectrum with the Reference Spectrum: both spectra exhibit similar intensities of absorption at the same wavelengths.

(2) Determine the infrared absorption spectrum of Procaine Hydrochloride, previously dried, as directed in the potassium chloride disk method under Infrared Spectrophotometry <2.25>, and compare the spectrum with the Reference Spectrum: both spectra exhibit similar intensities of absorption at the same wave numbers.

(3) A solution of Procaine Hydrochloride (1 in 10) responds to the Qualitative Tests <1.09> for chloride.

pH <2.54> The pH of a solution prepared by dissolving 1.0 g of Procaine Hydrochloride in 20 mL of water is between 5.0 and 6.0.

Melting point <2.60> 155 – 158°C

Purity (1) Clarity and color of solution—Dissolve 1.0 g of Procaine Hydrochloride in 10 mL of water: the solution is clear and colorless.

(2) Heavy metals <1.07>—Proceed with 1.0 g of Procaine Hydrochloride according to Method 1, and perform the test. Prepare the control solution with 2.0 mL of Standard Lead Solution (not more than 20 ppm).

(3) Related substances—To 1.0 g of Procaine Hydrochloride add 5 mL of ethanol (95), dissolve by mixing well, add water to make exactly 10 mL, and use this solution as the sample solution. Separately, dissolve 10 mg of 4-aminobenzoic acid in ethanol (95) to make exactly 20 mL, then pipet 1 mL of this solution, add 4 mL of ethanol (95) and water to make exactly 10 mL, and use this solution as the standard solution. Perform the test with these solutions as directed under Thin-layer Chromatography <2.03>. Spot 5 μL each of the sample solution and standard solution on a plate of silica gel with fluorescent indicator for thin-layer chromatography. Develop the plate with a mixture of dibutyl ether, *n*-hexane and acetic acid (100) (20:4:1) to a distance of about 10 cm, and air-dry the plate. After drying the plate more at 105°C for 10 minutes, examine under ultraviolet light (main wavelength: 254 nm): the spots other than the principal spot from the sample solution are not more intense than the spot from the standard solution. The principal spot from the sample solution stays at the origin.

Loss on drying <2.41> Not more than 0.5% (1 g, silica gel, 4 hours).

Residue on ignition <2.44> Not more than 0.1% (1 g).

Assay Weigh accurately about 0.4 g of Procaine Hydrochloride, previously dried, dissolve in 5 mL of hydrochloric acid and 60 mL of water, add 10 mL of a solution of potassium bromide (3 in 10), cool to below 15°C, and titrate <2.50> with 0.1 mol/L sodium nitrite VS (potentiometric titration or amperometric titration).

$$\begin{aligned} & \text{Each mL of 0.1 mol/L sodium nitrite VS} \\ & = 27.28 \text{ mg of } \text{C}_{13}\text{H}_{20}\text{N}_2\text{O}_2\cdot\text{HCl} \end{aligned}$$

Containers and storage Containers—Well-closed contain-

ers.

Procaine Hydrochloride Injection

プロカイン塩酸塩注射液

Procaine Hydrochloride Injection is an aqueous solution for injection.

It contains not less than 95.0% and not more than 105.0% of the labeled amount of procaine hydrochloride ($C_{13}H_{20}N_2O_2 \cdot HCl$; 272.77).

Method of preparation Prepare as directed under Injections, with Procaine Hydrochloride.

Description Procaine Hydrochloride Injection is a clear, colorless liquid.

Identification (1) To a volume of Procaine Hydrochloride Injection, equivalent to 0.01 g of Procaine Hydrochloride according to the labeled amount, add water to make 1000 mL. Determine the absorption spectrum of this solution as directed under Ultraviolet-visible Spectrophotometry <2.24>: it exhibits maxima between 219 nm and 223 nm, and between 289 nm and 293 nm.

(2) Procaine Hydrochloride Injection responds to the Qualitative Tests <1.09> (2) for chloride.

pH <2.54> 3.3 – 6.0

Bacterial endotoxins <4.01> Less than 0.02 EU/unit. Apply to the preparations intended for intraspinal administration.

Extractable volume <6.05> It meets the requirement.

Foreign insoluble matter <6.06> Perform the test according to Method 1: it meets the requirement.

Insoluble particulate matter <6.07> It meets the requirement.

Sterility <4.06> Perform the test according to the Membrane filtration method: it meets the requirement.

Assay To an exactly measured volume of Procaine Hydrochloride Injection, equivalent to about 20 mg of procaine hydrochloride ($C_{13}H_{20}N_2O_2 \cdot HCl$), add the mobile phase to make exactly 20 mL. Pipet 5 mL of this solution, add exactly 5 mL of the internal standard solution and the mobile phase to make 20 mL, and use this solution as the sample solution. Separately, weigh accurately about 50 mg of procaine hydrochloride for assay, previously dried in a desiccator (silica gel) for 4 hours, dissolve in the mobile phase to make exactly 50 mL. Pipet 5 mL of this solution, add exactly 5 mL of the internal standard solution and the mobile phase to make 20 mL, and use this solution as the standard solution. Perform the test with 5 μ L each of the sample solution and standard solution as directed under Liquid Chromatography <2.01> according to the following conditions, and calculate the ratios, Q_T and Q_S , of the peak area of procaine hydrochloride to that of the internal standard.

$$\begin{aligned} & \text{Amount (mg) of procaine hydrochloride} \\ & (C_{13}H_{20}N_2O_2 \cdot HCl) \\ & = M_S \times Q_T / Q_S \times 2/5 \end{aligned}$$

M_S : Amount (mg) of procaine hydrochloride for assay

Internal standard solution—A solution of caffeine in the mobile phase (1 in 1000).

Operating conditions—

Detector: An ultraviolet absorption photometer (wavelength: 254 nm).

Column: A stainless steel column about 6 mm in inside diameter and about 15 cm in length, packed with octadecylsilanized silica gel for liquid chromatography (5 μ m in particle diameter).

Column temperature: A constant temperature of about 40°C.

Mobile phase: Adjust the pH of 0.05 mol/L potassium dihydrogen phosphate TS to 3.0 with phosphoric acid, and add an amount of sodium 1-pentane sulfonate to make a solution so that containing 0.1%. To 800 mL of this solution add 200 mL of methanol.

Flow rate: Adjust the flow rate so that the retention time of procaine is about 10 minutes.

System suitability—

System performance: When the procedure is run with 5 μ L of the standard solution under the above operating conditions, procaine and the internal standard are eluted in this order with the resolution between these peaks being not less than 8.

System repeatability: When the test is repeated 6 times with 5 μ L of the standard solution under the above operating conditions, the relative standard deviation of the ratios of the peak area of procaine to that of the internal standard is not more than 1.0%.

Containers and storage Containers—Hermetic containers.

Procarbazine Hydrochloride

プロカルバジン塩酸塩

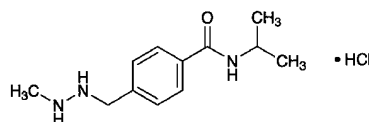

$C_{12}H_{19}N_3O \cdot HCl$; 257.76

N-(1-Methylethyl)-4-[(2-methylhydrazino)methyl]benzamide monohydrochloride
[366-70-1]

Procarbazine Hydrochloride, when dried, contains not less than 98.5% and not more than 101.0% of $C_{12}H_{19}N_3O \cdot HCl$.

Description Procarbazine Hydrochloride occurs as white to light yellowish white crystals or crystalline powder.

It is freely soluble in water, and slightly soluble in ethanol (99.5).

It dissolves in dilute hydrochloric acid.

Melting point: about 223°C (with decomposition).

Identification (1) Dissolve 0.01 g of Procarbazine Hydrochloride in 1 mL of diluted copper (II) sulfate TS (1 in 10), and add 4 drops of sodium hydroxide TS: a green precipitate is formed immediately, and the color changes from green through yellow to orange.

(2) Determine the absorption spectrum of a solution of Procarbazine Hydrochloride in 0.1 mol/L hydrochloric acid TS (1 in 100,000) as directed under Ultraviolet-visible Spectrophotometry <2.24>, and compare the spectrum with the Reference Spectrum: both spectra exhibit similar intensities of absorption at the same wavelengths.

(3) Determine the infrared absorption spectrum of Procarbazine Hydrochloride, previously dried, as directed in the potassium chloride disk method under Infrared Spectrophotometry <2.25>, and compare the spectrum with the Reference Spectrum: both spectra exhibit similar intensities of absorption at the same wave numbers.

(4) A solution of Procarbazine Hydrochloride (1 in 20) responds to the Qualitative Tests <1.09> for chloride.

pH <2.54> Dissolve 0.10 g of Procarbazine Hydrochloride in 10 mL of water: the pH of this solution is between 3.0 and 5.0.

Purity (1) Heavy metals <1.07>—Proceed with 1.0 g of Procarbazine Hydrochloride according to Method 4, and perform the test. Prepare the control solution with 2.0 mL of Standard Lead Solution (not more than 20 ppm).

(2) Related substances—Dissolve 50 mg of Procarbazine Hydrochloride in 5.0 mL of a solution of L-cysteine hydrochloride monohydrate in diluted methanol (7 in 10) (1 in 200), and use this solution as the sample solution. Pipet 1 mL of the sample solution, add a solution of L-cysteine hydrochloride monohydrate in diluted methanol (7 in 10) (1 in 200) to make exactly 50 mL, and use this solution as the standard solution. Perform the test with these solutions as directed under Thin-layer Chromatography <2.03>. Immerse slowly, by inclining, a plate of silica gel with fluorescent indicator for thin-layer chromatography in a solution of L-cysteine hydrochloride monohydrate in diluted methanol (7 in 10) (1 in 200), allow to stand for 1 minute, lift the plate from the solution, dry it in cold wind for 10 minutes, then dry in warm wind for 5 minutes, and then dry at 60°C for 5 minutes. After cooling, spot 5 μ L each of the sample solution and standard solution on the plate. Develop the plate with a mixture of methanol and ethyl acetate (1:1) to a distance of about 12 cm, and air-dry the plate. Examine under ultraviolet light (main wavelength: 254 nm): not more than 1 spot other than the principal spot and the spot of the starting point from the sample solution appears, and is not more intense than the spot from the standard solution.

Loss on drying <2.41> Not more than 0.5% (1 g, 105°C, 2 hours).

Residue on ignition <2.44> Not more than 0.1% (1 g).

Assay Weigh accurately about 0.15 g of Procarbazine Hydrochloride, previously dried, place in a glass-stoppered flask, dissolve in 25 mL of water, add 25 mL of hydrochloric acid, and cool to room temperature. To this solution add 5 mL of chloroform, and titrate <2.50>, while shaking, with 0.05 mol/L potassium iodate VS until the purple color of the chloroform layer disappears. The end point is reached when the red-purple color of the chloroform layer no more reappears within 5 minutes after the purple color disappeared.

Each mL of 0.05 mol/L potassium iodate VS
= 8.592 mg of $C_{16}H_{22}N_2O_3 \cdot HCl$

Containers and storage Containers—Tight containers.

Procaterol Hydrochloride Hydrate

プロカテロール塩酸塩水和物

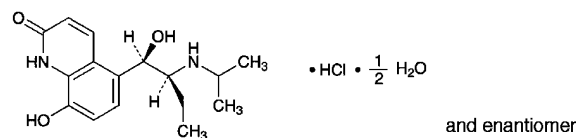

$C_{16}H_{22}N_2O_3 \cdot HCl \cdot \frac{1}{2}H_2O$: 335.83
8-Hydroxy-5-[(1*RS*,2*SR*)-1-hydroxy-2-[(1-methylethyl)amino]butyl]quinolin-2(1*H*)-one monohydrochloride hemihydrate
[62929-91-3, anhydride]

Procaterol Hydrochloride Hydrate contains not less than 98.5% of procaterol hydrochloride ($C_{16}H_{22}N_2O_3 \cdot HCl$: 326.82), calculated on the anhydrous basis.

Description Procaterol Hydrochloride Hydrate occurs as white to pale yellowish white crystals or crystalline powder.

It is soluble in water, in formic acid and in methanol, slightly soluble in ethanol (95), and practically insoluble in diethyl ether.

The pH of a solution of Procaterol Hydrochloride Hydrate (1 in 100) is between 4.0 and 5.0.

It is gradually colored by light.

The solution of Procaterol Hydrochloride Hydrate (1 in 20) shows no optical rotation.

Melting point: about 195°C (with decomposition).

Identification (1) Determine the absorption spectrum of a solution of Procaterol Hydrochloride Hydrate (7 in 1,000,000) as directed under Ultraviolet-visible Spectrophotometry <2.24>, and compare the spectrum with the Reference Spectrum: both spectra exhibit similar intensities of absorption at the same wavelengths.

(2) Determine the infrared absorption spectrum of Procaterol Hydrochloride Hydrate as directed in the potassium bromide disk method under Infrared Spectrophotometry <2.25>, and compare the spectrum with the Reference Spectrum: both spectra exhibit similar intensities of absorption at the same wave numbers.

(3) A solution of Procaterol Hydrochloride Hydrate (1 in 50) responds to the Qualitative Tests <1.09> for chloride.

Purity (1) Clarity and color of solution—Dissolve 1.0 g of Procaterol Hydrochloride Hydrate in 30 mL of water: the solution is clear, and has no more color than the following control solution.

Control solution: To 3.0 mL of Iron (III) Chloride CS add water to make 50 mL.

(2) Heavy metals <1.07>—Proceed with 2.0 g of Procaterol Hydrochloride Hydrate according to Method 2, and perform the test. Prepare the control solution with 2.0 mL of Standard Lead Solution (not more than 10 ppm).

(3) Related substances—Dissolve 0.10 g of Procaterol Hydrochloride Hydrate in 100 mL of diluted methanol (1 in 2), and use this solution as the sample solution. Pipet 1 mL of the sample solution, add diluted methanol (1 in 2) to make exactly 100 mL, and use this solution as the standard solution. Perform the test with exactly 2 μ L each of the sam-

ple solution and standard solution as directed under Liquid Chromatography <2.01> according to the following conditions. Determine each peak area of these solutions by the automatic integration method: the total area of the peaks other than prochlorperazine from the sample solution is not larger than the peak area of prochlorperazine from the standard solution.

Operating conditions—

Detector: An ultraviolet absorption photometer (wavelength: 254 nm).

Column: A stainless steel column about 4 mm in inside diameter and about 25 cm in length, packed with octadecylsilanized silica gel for liquid chromatography (5 μm in particle diameter).

Column temperature: A constant temperature of about 40°C.

Mobile phase: Dissolve 0.87 g of sodium 1-pentanesulfonate in 1000 mL of water. To 760 mL of this solution add 230 mL of methanol and 10 mL of acetic acid (100).

Flow rate: Adjust the flow rate so that the retention time of prochlorperazine is about 15 minutes.

Selection of column: Dissolve 20 mg each of Prochlorperazine Hydrochloride Hydrate and threoprocaterol hydrochloride in 100 mL of diluted methanol (1 in 2). To 15 mL of this solution add diluted methanol (1 in 2) to make 100 mL. Proceed with 2 μL of this solution under the above operating conditions, and calculate the resolution. Use a column giving elution of prochlorperazine and threoprocaterol in this order with the resolution of these peaks being not less than 3.

Detection sensitivity: Adjust the detection sensitivity so that the peak height of prochlorperazine obtained from 2 μL of the standard solution is not less than 10 mm.

Time span of measurement: 2.5 times as long as the retention time of prochlorperazine beginning after the solvent peak.

Water <2.48> 2.5 – 3.3% (0.5 g, volumetric titration, direct titration).

Residue on ignition <2.44> Not more than 0.1% (1 g).

Assay Weigh accurately about 0.25 g of Prochlorperazine Hydrochloride Hydrate, add 2 mL of formic acid, dissolve by warming, and add exactly 15 mL of 0.1 mol/L perchloric acid VS. Add 1 mL of acetic anhydride, heat on a water bath for 30 minutes, cool, add 60 mL of acetic anhydride, and titrate <2.50> the excess perchloric acid with 0.1 mol/L sodium acetate VS (potentiometric titration). Perform a blank determination.

$$\begin{aligned} \text{Each mL of 0.1 mol/L perchloric acid VS} \\ = 32.68 \text{ mg of } C_{16}H_{22}N_2O_3 \cdot HCl \end{aligned}$$

Containers and storage Containers—Well-closed containers.

Storage—Light-resistant.

Prochlorperazine Maleate

プロクロルペラジンマレイン酸塩

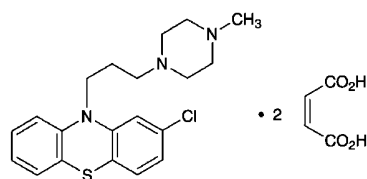

$C_{20}H_{24}ClN_3S \cdot 2C_4H_4O_4$; 606.09

2-Chloro-10-[3-(4-methylpiperazin-1-yl)propyl]-10H-phenothiazine dimaleate

[84-02-6]

Prochlorperazine Maleate, when dried, contains not less than 98.0% of $C_{20}H_{24}ClN_3S \cdot 2C_4H_4O_4$.

Description Prochlorperazine Maleate occurs as a white to light yellow powder. It is odorless, and has a slightly bitter taste.

It is slightly soluble in acetic acid (100), very slightly soluble in water and in ethanol (95), and practically insoluble in diethyl ether.

It gradually acquires a red tint by light.

Melting point: 195 – 203°C (with decomposition).

Identification (1) Dissolve 5 mg of Prochlorperazine Maleate in 5 mL of sulfuric acid: a red color develops, which darkens slowly on standing. Warm a half of the solution: the color changes to red-purple. To the remainder add 1 drop of potassium dichromate TS: a green-brown color develops, which changes to brown on standing.

(2) Boil 0.5 g of Prochlorperazine Maleate with 10 mL of hydrobromic acid under a reflux condenser for 10 minutes. After cooling, add 100 mL of water, and filter through glass filter (G4). Wash the residue with three 10-mL portions of water, and dry at 105°C for 1 hour: it melts <2.60> between 195°C and 198°C (with decomposition).

(3) Dissolve 0.2 g of Prochlorperazine Maleate in 5 mL of a solution of sodium hydroxide (1 in 10), and extract with three 3-mL portions of diethyl ether [reserve the aqueous layer, and use for test (4)]. Evaporate the combined diethyl ether extracts on a water bath to dryness, dissolve the residue in 10 mL of methanol by warming, and pour into 30 mL of a solution of 2,4,6-trinitrophenol in methanol (1 in 75), previously warmed to 50°C. Allow to stand for 1 hour, collect the crystals, wash with a small amount of methanol, and dry at 105°C for 1 hour: the crystals melt <2.60> between 252°C and 258°C (with decomposition).

(4) To the aqueous layer reserved in (3) add boiling chips, and heat on a water bath for 10 minutes. Cool, add 2 mL of bromine TS, heat on a water bath for 10 minutes, and heat the solution to boil. After cooling, add 2 drops of this solution to 3 mL of a solution of resorcinol in sulfuric acid (1 in 300), and heat on a water bath for 15 minutes: a red-purple color is produced.

Purity Heavy metals <1.07>—Proceed with 1.0 g of Prochlorperazine Maleate according to Method 2, and perform the test. Prepare the control solution with 1.0 mL of Standard Lead Solution (not more than 10 ppm).

Loss on drying <2.41> Not more than 1.0% (1 g, 105°C, 3 hours).

Residue on ignition <2.44> Not more than 0.1% (1 g).

Assay Weigh accurately about 0.3 g of Prochlorperazine Maleate, previously dried, dissolve in 60 mL of acetic acid (100) while stirring and warming. Cool, and titrate <2.50> with 0.05 mol/L perchloric acid VS until the color of the solution changes from orange to green (indicator: 0.5 mL of *p*-naphtholbenzein TS). Perform a blank determination, and make any necessary correction.

Each mL of 0.05 mol/L perchloric acid VS
= 15.15 mg of $C_{20}H_{24}ClN_3S \cdot 2C_4H_4O_4$

Containers and storage Containers—Tight containers.
Storage—Light-resistant.

Prochlorperazine Maleate Tablets

プロクロルペラジンマレイン酸塩錠

Prochlorperazine Maleate Tablets contain not less than 95.0% and not more than 105.0% of the labeled amount of prochlorperazine maleate ($C_{20}H_{24}ClN_3S \cdot 2C_4H_4O_4$; 606.09).

Method of preparation Prepare as directed under Tablets, with Prochlorperazine Maleate.

Identification (1) Weigh a quantity of powdered Prochlorperazine Maleate Tablets, equivalent to 5 mg of Prochlorperazine Maleate according to the labeled amount, add 15 mL of acetic acid (100), shake, and filter. To 5 mL of the filtrate add 3 mL of sulfuric acid, and shake: a light red color develops. To this solution add 1 drop of potassium dichromate TS: a green-brown color is produced and changes to brown on standing.

(2) Weigh a quantity of powdered Prochlorperazine Maleate Tablets, equivalent to 0.08 g of Prochlorperazine Maleate according to the labeled amount, add 15 mL of methanol and 1 mL of dimethylamine, shake, centrifuge, and use the supernatant liquid as the sample solution. Separately, dissolve 0.08 g of Prochlorperazine Maleate RS in 15 mL of methanol and 1 mL of dimethylamine, and use this solution as the standard solution. Perform the test with these solutions as directed under Thin-layer Chromatography <2.03>. Spot 10 μ L each of the sample solution and standard solution on a plate of silica gel for thin-layer chromatography. Develop the plate with a mixture of 1-butanol and ammonia TS (15:2) to a distance of about 10 cm, and air-dry the plate. Spray evenly palladium (II) chloride TS on the plate: the spots obtained from the sample solution and standard solution show a red-purple color, and has the same *R_f* value.

(3) To a quantity of powdered Prochlorperazine Maleate Tablets, equivalent to 0.04 g of Prochlorperazine Maleate according to the labeled amount, add 10 mL of 1 mol/L hydrochloric acid TS and 20 mL of diethyl ether, shake, and centrifuge. Transfer the diethyl ether layer to a separator, wash with 5 mL of 0.05 mol/L sulfuric acid TS, and evaporate on a water bath to dryness. Dissolve the residue in 5 mL of sulfuric acid TS, filter, if necessary, and add 1 to 2 drops

of potassium permanganate TS: the red color of the test solution is discharged immediately.

Uniformity of dosage units <6.02> Perform the test according to the following method: it meets the requirement of the Content uniformity test.

Conduct this procedure using light-resistant vessels. To 1 tablet of Prochlorperazine Maleate Tablets add 3*V*/5 mL of a mixture of dilute phosphoric acid (1 in 500) and ethanol (99.5) (1:1), treat with ultrasonic waves until the tablet is disintegrated, and shake vigorously for 10 minutes. Add exactly *V*/20 mL of the internal standard solution, and a mixture of dilute phosphoric acid (1 in 500) and ethanol (99.5) (1:1) to make *V* mL so that each mL contains about 80 μ g of prochlorperazine maleate ($C_{20}H_{24}ClN_3S \cdot 2C_4H_4O_4$). Centrifuge this solution, and use the supernatant liquid as the sample solution. Proceed as directed in the Assay.

Amount (mg) of prochlorperazine maleate
($C_{20}H_{24}ClN_3S \cdot 2C_4H_4O_4$)
= $M_S \times Q_T / Q_S \times V / 250$

M_S : Amount (mg) of Prochlorperazine Maleate RS

Internal standard solution—A solution of butyl parahydroxybenzoate in a mixture of diluted phosphoric acid (1 in 500) and ethanol (99.5) (1:1) (1 in 1000).

Dissolution <6.10> When the test is performed at 50 revolutions per minute according to the Paddle method, using 900 mL of 2nd fluid for dissolution test as the dissolution medium, the dissolution rate in 45 minutes of Prochlorperazine Maleate Tablets is not less than 75%.

Start the test with 1 tablet of Prochlorperazine Maleate Tablets, withdraw not less than 20 mL of the medium at the specified minute after starting the test, and filter through a membrane filter with a pore size not exceeding 0.45 μ m. Discard the first 10 mL of the filtrate, pipet *V* mL of the subsequent filtrate, add the dissolution medium to make exactly *V'* mL so that each mL contains about 9 μ g of prochlorperazine maleate ($C_{20}H_{24}ClN_3S \cdot 2C_4H_4O_4$) according to the labeled amount, and use this solution as the sample solution. Separately, weigh accurately about 18 mg of Prochlorperazine Maleate RS, previously dried at 105°C for 3 hours, and dissolve in methanol to make exactly 100 mL. Pipet 5 mL of this solution, add the dissolution medium to make exactly 100 mL, and use this solution as the standard solution. Perform the test with the sample solution and standard solution as directed under Ultraviolet-visible Spectrophotometry <2.24>, using the dissolution medium as the blank, and determine the absorbances, A_T and A_S , at 255 nm.

Dissolution rate (%) with respect to the labeled amount of prochlorperazine maleate ($C_{20}H_{24}ClN_3S \cdot 2C_4H_4O_4$)
= $M_S \times A_T / A_S \times V' / V \times 1 / C \times 45$

M_S : Amount (mg) of Prochlorperazine Maleate RS

C: Labeled amount (mg) of prochlorperazine maleate ($C_{20}H_{24}ClN_3S \cdot 2C_4H_4O_4$) in 1 tablet

Assay Conduct this procedure using light-resistant vessels. Weigh accurately the mass of not less than 20 Prochlorperazine Maleate Tablets, and powder in an agate mortar. Weigh accurately a portion of the powder, equivalent to about 8 mg of prochlorperazine maleate ($C_{20}H_{24}ClN_3S \cdot 2C_4H_4O_4$), add 60 mL of a mixture of diluted phosphoric acid (1 in 500) and ethanol (99.5) (1:1), and shake vigorously for 10 minutes.

Add exactly 5 mL of the internal standard solution, and add a mixture of diluted phosphoric acid (1 in 500) and ethanol (99.5) (1:1) to make 100 mL. Centrifuge this solution, and use the supernatant liquid as the sample solution. Separately, weigh accurately about 20 mg of Prochlorperazine Maleate RS, previously dried at 105°C for 3 hours, and dissolve in a mixture of diluted phosphoric acid (1 in 500) and ethanol (99.5) (1:1) to make exactly 25 mL. Pipet 10 mL of this solution, add exactly 5 mL of the internal standard solution and a mixture of diluted phosphoric acid (1 in 500) and ethanol (99.5) (1:1) to make 100 mL, and use this solution as the standard solution. Perform the test with 5 μ L each of the sample solution and standard solution as directed under Liquid Chromatography <2.01> according to the following conditions, and calculate the ratios, Q_T and Q_S , of the peak area of prochlorperazine to that of the internal standard.

$$\begin{aligned} & \text{Amount (mg) of prochlorperazine maleate} \\ & (\text{C}_{20}\text{H}_{24}\text{ClN}_3\text{S} \cdot 2\text{C}_4\text{H}_4\text{O}_4) \\ & = M_S \times Q_T / Q_S \times 2/5 \end{aligned}$$

M_S : Amount (mg) of Prochlorperazine Maleate RS

Internal standard solution—A solution of butyl parahydroxybenzoate in a mixture of diluted phosphoric acid (1 in 500) and ethanol (99.5) (1:1) (1 in 1000).

Operating conditions—

Detector: An ultraviolet absorption photometer (wavelength: 257 nm).

Column: A stainless steel column 4.6 mm in inside diameter and 15 cm in length, packed with octadecylsilanized silica gel for liquid chromatography (5 μ m in particle diameter).

Column temperature: A constant temperature of about 25°C.

Mobile phase: A mixture of diluted 0.05 mol/L sodium dihydrogen phosphate TS (1 in 2) and acetonitrile (11:9).

Flow rate: Adjust the flow rate so that the retention time of prochlorperazine is about 5 minutes.

System suitability—

System performance: When the procedure is run with 5 μ L of the standard solution under the above operating conditions, prochlorperazine and the internal standard are eluted in this order with the resolution between these peaks being not less than 10.

System repeatability: When the test is repeated 6 times with 5 μ L of the standard solution under the above operating conditions, the relative standard deviation of the ratio of the peak area of prochlorperazine to that of the internal standard is not more than 1.0%.

Containers and storage Containers—Tight containers.

Storage—Light-resistant.

Progesterone

プロゲステロン

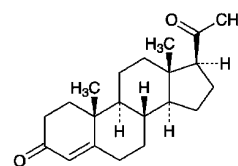

$\text{C}_{21}\text{H}_{30}\text{O}_2$: 314.46
Pregn-4-ene-3,20-dione
[57-83-0]

Progesterone, when dried, contains not less than 97.0% and not more than 103.0% of $\text{C}_{21}\text{H}_{30}\text{O}_2$.

Description Progesterone occurs as white crystals or crystalline powder.

It is soluble in methanol and in ethanol (99.5), and practically insoluble in water.

Identification (1) Determine the absorption spectrum of a solution of Progesterone in ethanol (99.5) (1 in 100,000) as directed under Ultraviolet-visible Spectrophotometry <2.24>, and compare the spectrum with the Reference Spectrum or the spectrum of a solution of Progesterone RS prepared in the same manner as the sample solution: both spectra exhibit similar intensities of absorption at the same wavelengths.

(2) Determine the infrared absorption spectrum of Progesterone, as directed in the potassium bromide disk method under Infrared Spectrophotometry <2.25>, and compare the spectrum with the Reference Spectrum or the spectrum of Progesterone RS: both spectra exhibit similar intensities of absorption at the same wave numbers. If any difference appears between the spectra, dissolve Progesterone and Progesterone RS in ethanol (95), respectively, then evaporate the ethanol to dryness, and repeat the test on the residues.

Optical rotation <2.49> $[\alpha]_D^{20}$: +184 – +194° (after drying, 0.2 g, ethanol (99.5), 10 mL, 100 mm).

Melting point <2.60> 128 – 133°C or 120 – 122°C

Purity Related substances—Dissolve 80 mg of Progesterone in 2 mL of methanol, and use this solution as the sample solution. Pipet 1 mL of the sample solution, add methanol to make exactly 100 mL, and use this solution as the standard solution. Perform the test with these solutions as directed under Thin-layer Chromatography <2.03>. Spot 5 μ L each of the sample solution and standard solution on a plate of silica gel with fluorescent indicator for thin-layer chromatography. Develop the plate with a mixture of diethyl ether and diethylamine (19:1) to a distance of about 15 cm, and air-dry the plate. Examine under ultraviolet light (main wavelength: 254 nm): the spot other than the principal spot obtained from the sample solution is not more intense than the spot from the standard solution.

Loss on drying <2.41> Not more than 0.5% (0.5 g, in vacuum, phosphorus (V) oxide, 4 hours).

Residue on ignition <2.44> Not more than 0.1% (0.5 g).

Assay Weigh accurately about 10 mg each of Progesterone

and Progesterone RS, previously dried, and dissolve each in ethanol (99.5) to make exactly 100 mL. Pipet 5 mL each of these solutions, add ethanol (99.5) to make exactly 50 mL, and use these solution as the sample solution and the standard solution, respectively. Determine the absorbances, A_T and A_S , of the sample solution and standard solution at the wavelength of maximum absorption at about 241 nm as directed under Ultraviolet-visible Spectrophotometry <2.24>.

Amount (mg) of progesterone ($C_{21}H_{30}O_2$) = $M_S \times A_T/A_S$

M_S : Amount (mg) of Progesterone RS

Containers and storage Containers—Tight containers.

Storage—Light-resistant.

Progesterone Injection

プロゲステロン注射液

Progesterone Injection is an oily solution for injection.

It contains not less than 95.0% and not more than 105.0% of the labeled amount of progesterone ($C_{21}H_{30}O_2$: 314.46).

Method of preparation Prepare as directed under Injections, with Progesterone.

Description Progesterone Injection is a clear, colorless to pale yellow, oily liquid.

Identification To 1 mL of Progesterone Injection add 1 mL of diluted ethanol (9 in 10), shake well, take the ethanol layer, shake well with 1 mL of petroleum benzin, and use the ethanol layer as the sample solution. Separately, dissolve about 5 mg of Progesterone RS in 1 mL of ethanol (99.5), and use this solution as the standard solution. Perform the test with these solutions as directed under Thin-layer Chromatography <2.03>. Spot 2 μ L each of the sample solution and standard solution on a plate of silica gel for thin-layer chromatography. Develop the plate with a mixture of diethyl ether and diethylamine (19:1) to a distance of about 10 cm, and air-dry the plate. Spray evenly sulfuric acid on the plate, and heat the plate at 105°C for 10 minutes: the principal spot obtained from the sample solution has the same R_f value as the spot from the standard solution.

Extractable volume <6.05> It meets the requirement.

Foreign insoluble matter <6.06> Perform the test according to Method 1: it meets the requirement.

Insoluble particulate matter <6.07> It meets the requirement.

Sterility <4.06> Perform the test according to the Direct inoculation method: it meets the requirement.

Assay Measure the specific gravity of Progesterone Injection. Weigh accurately the mass of Progesterone Injection, equivalent to about 1 mL, mix with 2 mL of tetrahydrofuran, and add ethanol (99.5) to make exactly V mL so that each mL contains about 0.5 mg of progesterone ($C_{21}H_{30}O_2$). Pipet 2 mL of this solution, add exactly 10 mL of the internal standard solution and ethanol (99.5) to make 20 mL, and use this solution as the sample solution. Separately, weigh

accurately about 10 mg of Progesterone RS, previously dried in vacuum for 4 hours using phosphorus (V) oxide as the desiccant, dissolve in 2 mL of tetrahydrofuran, and add ethanol (99.5) to make exactly 20 mL. Pipet 2 mL of this solution, add exactly 10 mL of the internal standard solution and ethanol (99.5) to make 20 mL, and use this solution as the standard solution. Perform the test with 5 μ L each of the sample solution and standard solution as directed under Liquid Chromatography <2.01> according to the following conditions, and calculate the ratios, Q_T and Q_S , of the peak area of progesterone to that of the internal standard.

Amount (mg) of progesterone ($C_{21}H_{30}O_2$)
= $M_S \times Q_T/Q_S \times V/20$

M_S : Amount (mg) of Progesterone RS

Internal standard solution—A solution of testosterone propionate in ethanol (99.5) (1 in 4000).

Operating conditions—

Detector: An ultraviolet absorption photometer (wavelength: 241 nm).

Column: A stainless steel column 4.6 mm in inside diameter and 15 cm in length, packed with octadecylsilanized silica gel for liquid chromatography (5 μ m in particle diameter).

Column temperature: A constant temperature of about 35°C.

Mobile phase: A mixture of acetonitrile and water (7:3).

Flow rate: Adjust the flow rate so that the retention time of progesterone is about 6 minutes.

System suitability—

System performance: When the procedure is run with 5 μ L of the standard solution under the above operating conditions, progesterone and the internal standard are eluted in this order with the resolution between these peaks being not less than 9.

System repeatability: When the test is repeated 6 times with 5 μ L of the standard solution under the above operating conditions, the relative standard deviation of the ratio of the peak area of progesterone to that of the internal standard is not more than 1.0%.

Containers and storage Containers—Hermetic containers.

Storage—Light-resistant.

Proglumide

プログルミド

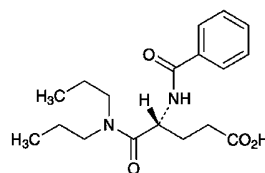

and enantiomer

$C_{18}H_{26}N_2O_4$: 334.41

(4*RS*)-4-Benzoylamino-*N,N*-dipropylglutamic acid
[6620-60-6]

Proglumide, when dried, contains not less than 98.5% of $C_{18}H_{26}N_2O_4$.

Description Proglumide occurs as white crystals or crystalline powder.

It is freely soluble in methanol, soluble in ethanol (95), sparingly soluble in diethyl ether, and very slightly soluble in water.

A solution of Proglumide in methanol (1 in 10) shows no optical rotation.

Identification (1) Put 0.5 g of Proglumide in a round bottom tube, add 5 mL of hydrochloric acid, seal the tube, and heat the tube carefully at 120°C for 3 hours. After cooling, open the tube, filter the content to collect crystals separated out, wash the crystals with 50 mL of cold water, and dry at 100°C for 1 hour: the melting point <2.60> of the crystals is between 121°C and 124°C.

(2) Determine the infrared absorption spectrum of Proglumide, previously dried, as directed in the potassium bromide disk method under Infrared Spectrophotometry <2.25>, and compare the spectrum with the Reference Spectrum: both spectra exhibit similar intensities of absorption at the same wave numbers.

Absorbance <2.24> $E_{1\text{ cm}}^{1\%}$ (225 nm): 384 – 414 (after drying, 4 mg, methanol, 250 mL).

Melting point <2.60> 148 – 150°C

Purity (1) Heavy metals <1.07>—Proceed with 1.0 g of Proglumide according to Method 2, and perform the test. Prepare the control solution with 2.0 mL of Standard Lead Solution (not more than 20 ppm).

(2) Arsenic <1.11>—To 1.0 g of Proglumide add 10 mL of a solution of magnesium nitrate hexahydrate in ethanol (95) (1 in 10) and 1.5 mL of hydrogen peroxide (30), burn the ethanol, and prepare the test solution according to Method 3, and perform the test (not more than 2 ppm).

(3) Related substances—Dissolve 0.10 g of Proglumide in 5 mL of methanol, and use this solution as the sample solution. Pipet 1 mL of the sample solution, add methanol to make exactly 200 mL, and use this solution as the standard solution. Perform the test with these solutions as directed under Thin-layer Chromatography <2.03>. Spot 10 μL each of the sample solution and standard solution on a plate of silica gel with fluorescent indicator for thin-layer chromatography. Develop the plate with a mixture of cyclohexane, ethyl acetate, acetic acid (100) and methanol (50:18:5:4) to a distance of about 10 cm, and air-dry the plate. Examine under ultraviolet light (main wavelength: 254 nm): the spots other than the principal spot from the sample solution are not more intense than the spot from the standard solution.

Loss on drying <2.41> Not more than 0.10% (1 g, reduced pressure, phosphorus (V) oxide, 60°C, 3 hours).

Residue on ignition <2.44> Not more than 0.1% (1 g).

Assay Weigh accurately about 0.16 g of Proglumide, previously dried, dissolve in 40 mL of methanol, add 10 mL of water, and titrate <2.50> with 0.1 mol/L sodium hydroxide VS (potentiometric titration). Perform a blank determination, and make any necessary correction.

$$\begin{aligned} \text{Each mL of 0.1 mol/L sodium hydroxide VS} \\ = 33.44 \text{ mg of } \text{C}_{18}\text{H}_{26}\text{N}_2\text{O}_4 \end{aligned}$$

Containers and storage Containers—Well-closed containers.

L-Proline

L-プロリン

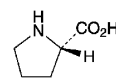

$\text{C}_5\text{H}_9\text{NO}_2$: 115.13

(2S)-Pyrrolidine-2-carboxylic acid
[147-85-3]

L-Proline contains not less than 99.0% and not more than 101.0% of $\text{C}_5\text{H}_9\text{NO}_2$, calculated on the dried basis.

Description L-Proline occurs as white crystals or crystalline powder. It has a slightly sweet taste.

It is very soluble in water and in formic acid, and slightly soluble in ethanol (99.5).

It is deliquescent.

Identification Determine the infrared absorption spectrum of L-Proline as directed in the potassium bromide disk method under Infrared Spectrophotometry <2.25>, and compare the spectrum with the Reference Spectrum: both spectra exhibit similar intensities of absorption at the same wave numbers.

Optical rotation <2.49> $[\alpha]_D^{20}$: –84.0 – –86.0° (1 g, calculated on the dried basis, water, 25 mL, 100 mm).

pH <2.54> The pH of a solution of 1.0 g of L-Proline in 10 mL of water is 5.9 to 6.9.

Purity (1) Clarity and color of solution—Dissolve 1.0 g of L-Proline in 10 mL of water: the solution is clear and colorless.

(2) Chloride <1.03>—Perform the test with 0.5 g of L-Proline. Prepare the control solution with 0.30 mL of 0.01 mol/L hydrochloric acid VS (not more than 0.021%).

(3) Sulfate <1.14>—Perform the test with 0.6 g of L-Proline. Prepare the control solution with 0.35 mL of 0.005 mol/L sulfuric acid VS (not more than 0.028%).

(4) Ammonium <1.02>—Perform the test with 0.25 g of L-Proline. Prepare the control solution with 5.0 mL of Standard Ammonium Solution (not more than 0.02%).

(5) Heavy metal <1.07>—Proceed with 1.0 g of L-Proline according to Method 1, and perform the test. Prepare the control solution with 1.0 mL of Standard Lead Solution (not more than 10 ppm).

(6) Iron <1.10>—Prepare the test solution with 1.0 g of L-Proline according to Method 1, and perform the test according to Method A. Prepare the control solution with 1.0 mL of Standard Iron Solution (not more than 10 ppm).

(7) Related substances—Weigh accurately about 0.5 g of L-Proline, and dissolve in 0.5 mL of hydrochloric acid and water to make exactly 100 mL. Pipet 10 mL of this solution, add 0.02 mol/L hydrochloric acid TS to make exactly 50 mL, and use this solution as the sample solution. Separately, weigh accurately an amount, equivalent to 2.5 mmol, of L-aspartic acid, L-threonine, L-serine, L-glutamic acid, L-proline, glycine, L-alanine, L-cystine, L-valine, L-methionine, L-isoleucine, L-leucine, L-tyrosine, L-phenylalanine, L-lysine hydrochloride, ammonium chloride, L-histidine and L-argi-

nine, dissolve them in 0.1 mol/L hydrochloric acid TS to make exactly 1000 mL, and use this solution as the standard stock solution. Pipet 5 mL of the standard stock solution, and add 0.02 mol/L hydrochloric acid TS to make exactly 100 mL. Pipet 4 mL of this solution, add 0.02 mol/L hydrochloric acid TS to make exactly 50 mL, and use this solution as the standard solution. Perform the test with exactly 20 μ L each of the sample solution and standard solution as directed under Liquid Chromatography <2.01> according to the following conditions, and calculate the mass percentage of each amino acid, using the mass of amino acid other than proline in 1 mL of the sample solution obtained from the height of the peaks obtained from the sample and standard solution: the amount of each amino acid other than proline is not more than 0.1%.

Operating conditions—

Detector: A visible absorption photometer (wavelength: 570 nm).

Column: A stainless steel column 4.6 mm in inside diameter and 8 cm in length, packed with strongly acidic ion-exchange resin for liquid chromatography composed with a sulfonated polystyrene (3 μ m in particle diameter) (Na type).

Column temperature: A constant temperature of about 57°C.

Chemical reaction vessel temperature: A constant temperature of about 130°C.

Reaction time: About 1 minute.

Mobile phase: Prepare the mobile phases A, B, C, D and E according to the following table, and add 0.1 mL each of caprylic acid.

Mobile phase	A	B	C	D	E
Citric acid monohydrate	19.80 g	22.00 g	12.80 g	6.10 g	—
Trisodium citrate dihydrate	6.19 g	7.74 g	13.31 g	26.67 g	—
Sodium chloride	5.66 g	7.07 g	3.74 g	54.35 g	—
Sodium hydroxide	—	—	—	—	8.00 g
Ethanol (99.5)	130 mL	20 mL	4 mL	—	100 mL
Thiodiglycol	5 mL	5 mL	5 mL	—	—
Benzyl alcohol	—	—	—	5 mL	—
Lauromacrogol solution (1 in 4)	4 mL	4 mL	4 mL	4 mL	4 mL
Water	a sufficient amount	a sufficient amount	a sufficient amount	a sufficient amount	a sufficient amount
Total amount	1000 mL	1000 mL	1000 mL	1000 mL	1000 mL

Switching of mobile phase: Switch the mobile phases A, B, C, D and E sequentially so that when proceed with 20 μ L of the standard solution under the above conditions, aspartic acid, threonine, serine, glutamic acid, proline, glycine, alanine, cystine, valine, methionine, isoleucine, leucine, tyrosine, phenylalanine, lysine, ammonia, histidine and arginine are eluted in this order with the resolution between the peaks of isoleucine and leucine being not less than 1.2.

Reaction reagent: Dissolve 204 g of lithium acetate dihydrate in an appropriate amount of water, add 123 mL of acetic acid (100), 401 mL of 1-methoxy-2-propanol and water to make 1000 mL, pass nitrogen for 10 minutes, and use this solution as Solution (I). Separately, to 979 mL of 1-methoxy-2-propanol add 39 g of ninhydrin, pass nitrogen for

5 minutes, add 81 mg of sodium borohydride, pass nitrogen for 30 minutes, and use this solution as Solution (II). Prepare a mixture with an equal volume of the Solution (I) and (II). (Prepare before use).

Flow rate of mobile phase: 0.20 mL per minute.

Flow rate of reaction reagent: 0.24 mL per minute.

System suitability—

System performance: When the test is run with 20 μ L of the standard solution under the above operating conditions, the resolution between the peaks of glycine and alanine is not less than 1.2.

System repeatability: When the test is repeated 6 times with 20 μ L of the standard solution under the above operating conditions, the relative standard deviations of the peak height of each amino acid other than proline in the standard solution is not more than 5.0%, and the relative standard deviation of the retention time is not more than 1.0%.

(8) Residual solvent—Being specified separately.

Loss on drying <2.41> Not more than 0.3% (1 g, 105°C, 3 hours).

Residue on ignition <2.44> Not more than 0.1% (1 g).

Assay Weigh accurately about 0.12 g of L-Proline, dissolve in 3 mL of formic acid, add 50 mL of acetic acid (100), and titrate <2.50> with 0.1 mol/L perchloric acid VS (potentiometric titration). Perform a blank determination in the same manner, and make any necessary correction.

Each mL of 0.1 mol/L perchloric acid VS
= 11.51 mg of C₅H₉NO₂

Containers and storage Containers—Tight containers.

Promethazine Hydrochloride

プロメタジン塩酸塩

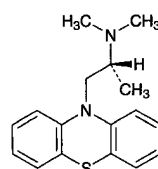

• HCl
and enantiomer

C₁₇H₂₀N₂S.HCl: 320.88

(2*RS*)-*N,N*-Dimethyl-1-(10*H*-phenothiazin-10-yl)propan-2-ylamine monohydrochloride
[58-33-3]

Promethazine Hydrochloride, when dried, contains not less than 98.0% of C₁₇H₂₀N₂S.HCl.

Description Promethazine Hydrochloride occurs as a white to light yellow powder.

It is very soluble in water, freely soluble in ethanol (95) and in acetic acid (100), sparingly soluble in acetic anhydride, and practically insoluble in diethyl ether.

It is gradually colored by light.

A solution of Promethazine Hydrochloride (1 in 25) shows on optical rotation.

Melting point: about 223°C (with decomposition).

Identification (1) Determine the absorption spectrum of a solution of Promethazine Hydrochloride (1 in 100,000) as

directed under Ultraviolet-visible Spectrophotometry <2.24>, and compare the spectrum with the Reference Spectrum: both spectra exhibit similar intensities of absorption at the same wavelengths.

(2) Determine the infrared absorption spectrum of Promethazine Hydrochloride, previously dried, as directed in the potassium bromide disk method under Infrared Spectrophotometry <2.25>, and compare the spectrum with the Reference Spectrum: both spectra exhibit similar intensities of absorption at the same wave numbers.

(3) Dissolve 0.5 g of Promethazine Hydrochloride in 5 mL of water, add 2 mL of ammonia TS, and filter. To 5 mL of the filtrate add dilute nitric acid to make acidic: the solution responds to the Qualitative Tests <1.09> (2) for chloride.

pH <2.54> The pH of a solution of Promethazine Hydrochloride (1 in 10) is between 4.0 and 5.5.

Purity (1) Clarity and color of solution—Dissolve 1.0 g of Promethazine Hydrochloride in 10 mL of water, protecting from direct sunlight: the solution is clear and colorless.

(2) Heavy metals <1.07>—Proceed with 1.0 g of Promethazine Hydrochloride according to Method 2, and perform the test. Prepare the control solution with 2.0 mL of Standard Lead Solution (not more than 20 ppm).

(3) Related substances—Perform the test under the protection from sunlight. Dissolve 0.10 g of Promethazine Hydrochloride in exactly 5 mL of ethanol (95), and use this solution as the sample solution. Pipet 1 mL of the sample solution, add ethanol (95) to make exactly 200 mL, and use this solution as the standard solution (1). Separately, dissolve 20 mg of isopromethazine hydrochloride for thin-layer chromatography in ethanol (95) to make exactly 100 mL, and use this solution as the standard solution (2). Perform the test with these solutions as directed under Thin-layer Chromatography <2.03>. Spot 10 μ L each of the sample solution and standard solutions (1) and (2) on a plate of silica gel with fluorescent indicator for thin-layer chromatography. Develop the plate with a mixture of methanol and diethylamine (19:1) to a distance of about 12 cm, and air-dry the plate. Examine under ultraviolet light (main wavelength: 254 nm): the spots from the sample solution corresponding to the spots from the standard solution (2) are not more intense than the spot from the standard solution (2), and any spot other than the principal spot from the sample solution is not more intense than the spot from the standard solution (1).

Loss on drying <2.41> Not more than 0.5% (1 g, 105°C, 3 hours).

Residue on ignition <2.44> Not more than 0.1% (1 g).

Assay Weigh accurately about 0.5 g of Promethazine Hydrochloride, previously dried, dissolve in 50 mL of a mixture of acetic anhydride and acetic acid (100) (7:3), and titrate <2.50> with 0.1 mol/L perchloric acid VS (potentiometric titration). Perform a blank determination, and make any necessary correction.

$$\begin{aligned} \text{Each mL of 0.1 mol/L perchloric acid VS} \\ = 32.09 \text{ mg of } C_{17}H_{20}N_2S.HCl \end{aligned}$$

Containers and storage Containers—Tight containers. Storage—Light-resistant.

Propafenone Hydrochloride

プロパフェノン塩酸塩

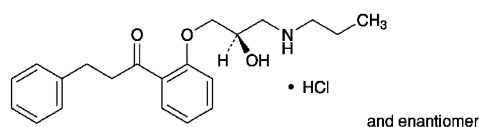

$C_{21}H_{27}NO_3.HCl$: 377.90

1-{2-[(2RS)-2-Hydroxy-

3-(propylamino)propoxy]phenyl}-3-phenylpropan-1-one

monohydrochloride

[34183-22-7]

Propafenone Hydrochloride, when dried, contains not less than 98.5% and not more than 101.0% of $C_{21}H_{27}NO_3.HCl$.

Description Propafenone Hydrochloride occurs as white crystals or a white crystalline powder.

It is freely soluble in formic acid, sparingly soluble in methanol, and slightly soluble in water and in ethanol (99.5).

A solution of Propafenone Hydrochloride in methanol (1 in 100) shows no optical rotation.

Identification (1) Dissolve 0.1 g of Propafenone Hydrochloride in 20 mL of water by warming. After cooling, to 3 mL of this solution add water to make 500 mL. Determine the absorption spectrum of this solution as directed under Ultraviolet-visible Spectrophotometry <2.24>, and compare the spectrum with the Reference Spectrum: both spectra exhibit similar intensities of absorption at the same wavelengths.

(2) Determine the infrared absorption spectrum of Propafenone Hydrochloride as directed in the potassium chloride disk method under Infrared Spectrophotometry <2.25>, and compare the spectrum with the Reference Spectrum: both spectra exhibit similar intensities of absorption at the same wave numbers.

(3) Dissolve 0.1 g of Propafenone Hydrochloride in 20 mL of water by warming. After cooling, to 10 mL of this solution add 1 mL of dilute nitric acid, and filter to separate formed precipitate: the filtrate responds to the Qualitative Tests <1.09> (2) for chloride.

Melting point <2.60> 172 – 175°C

Purity (1) Heavy metals <1.07>—Proceed with 1.0 g of Propafenone Hydrochloride according to Method 4, and perform the test. Prepare the control solution with 2.0 mL of Standard Lead Solution (not more than 20 ppm).

(2) Related substances—Dissolve 0.10 g of Propafenone Hydrochloride in 20 mL of the mobile phase in the operating conditions 1, and use this solution as the sample solution. Pipet 2 mL of the sample solution, and add the mobile phase in the operating conditions 1 to make exactly 50 mL. Pipet 2.5 mL of this solution, add 2.5 mL of a solution of diphenyl phthalate in methanol (1 in 2000), add the mobile phase in the operating conditions 1 to make exactly 100 mL, and use this solution as the standard solution. Perform the test with exactly 10 μ L each of the sample solution and standard solution as directed under Liquid Chromatography <2.01> according to the following conditions 1 and 2. Determine each

peak area of both solutions by the automatic integration method: the area of each peak other than the peak of propafenone from the sample solution is not larger than the peak area of propafenone from the standard solution.

Operating conditions 1—

Detector: An ultraviolet absorption photometer (wavelength: 254 nm).

Column: A stainless steel column 4.6 mm in inside diameter and 15 cm in length, packed with octadecylsilanized silica gel for liquid chromatography (5 μ m in particle diameter).

Column temperature: A constant temperature of about 40°C.

Mobile phase: Dissolve 4.6 g of sodium 1-nonanesulfonate and 2.3 g of phosphoric acid in water to make 1000 mL, and filter through a membrane filter with a pore size not exceeding 0.45 μ m. To 900 mL of the filtrate add 600 mL of acetonitrile.

Flow rate: Adjust the flow rate so that the retention time of diphenyl phthalate is about 39 minutes.

Time span of measurement: Beginning after the solvent peak to the retention time of diphenyl phthalate.

System suitability 1—

System performance: Dissolve 12 mg of Propafenone Hydrochloride and 50 mg of isopropyl benzoate in 100 mL of methanol. When the procedure is run with 10 μ L of this solution under the above operating conditions 1, propafenone and isopropyl benzoate are eluted in this order with the resolution between these peaks being not less than 5.

System repeatability: When the test is repeated 6 times with 10 μ L of the standard solution under the above operating conditions 1, the relative standard deviation of the peak area of propafenone is not more than 2.0%.

Operating conditions 2—

Detector, column and column temperature: Proceed as directed in the operation conditions 1.

Mobile phase: Dissolve 7.33 g of sodium 1-decanesulfonate and 2.3 g of phosphoric acid in water to make 1000 mL, and filter through a membrane filter with a pore size not exceeding 0.45 μ m. To 700 mL of the filtrate add 700 mL of acetonitrile.

Flow rate: Adjust the flow rate so that the retention time of diphenyl phthalate is about 11 minutes.

Time span of measurement: About 2.5 times as long as the retention time of diphenyl phthalate, beginning after the retention time of diphenyl phthalate.

System suitability 2—

System performance: When the procedure is run with 10 μ L of the standard solution under the above operating conditions 2, propafenone and diphenyl phthalate are eluted in this order with the resolution between these peaks being not less than 21.

System repeatability: When the test is repeated 6 times with 10 μ L of the standard solution under the above operating conditions 2, the relative standard deviation of the peak area of propafenone is not more than 2.0%.

(3) Residual solvent—Being specified separately.

Loss on drying <2.41> Not more than 0.5% (1 g, 105°C, 2 hours).

Residue on ignition <2.44> Not more than 0.1% (1 g).

Assay Weigh accurately about 0.3 g of Propafenone Hydrochloride, previously dried, dissolve in 2 mL of formic

acid, add 50 mL of acetic anhydride, and titrate <2.50> with 0.05 mol/L perchloric acid VS (potentiometric titration). Perform a blank determination in the same manner, and make any necessary correction.

Each mL of 0.05 mol/L perchloric acid VS
= 18.90 mg of C₂₁H₂₇NO₃.HCl

Containers and storage Containers—Well-closed containers.

Propafenone Hydrochloride Tablets

プロパフェノン塩酸塩錠

Propafenone Hydrochloride Tablets contain not less than 96.0% and not more than 104.0% of the labeled amount of propafenone hydrochloride (C₂₁H₂₇NO₃.HCl; 377.90).

Method of preparation Prepare as directed under Tablets, with Propafenone Hydrochloride.

Identification To a quantity of Propafenone Hydrochloride Tablets, equivalent to 0.3 g of Propafenone Hydrochloride according to the labeled amount, add 60 mL of water, and disintegrate by warming. After cooling, centrifuge, and to 3 mL of the supernatant liquid add water to make 500 mL. Determine the absorption spectrum of this solution as directed under Ultraviolet-visible Spectrophotometry <2.24>: it exhibits maxima between 247 nm and 251 nm, and between 302 nm and 306 nm. Separately, determine the both maximal absorbances, A₁ and A₂, of the solution, the ratio of A₁/A₂ is between 2.30 and 2.55.

Uniformity of dosage units <6.02> Perform the test according to the following method: it meets the requirement of the Content uniformity test.

To 1 tablet of Propafenone Hydrochloride Tablets add 30 mL of a mixture of water and acetonitrile (1:1), shake well to disintegrate, add a mixture of water and acetonitrile (1:1) to make exactly 50 mL, and centrifuge. Pipet V mL of the supernatant liquid, equivalent to about 6 mg of propafenone hydrochloride (C₂₁H₂₇NO₃.HCl), add exactly 5 mL of the internal standard solution, add methanol to make 50 mL, and use this solution as the sample solution. Proceed as directed in the Assay.

Amount (mg) of propafenone hydrochloride
(C₂₁H₂₇NO₃.HCl)
= M_S × Q_T/Q_S × 10/V

M_S: Amount (mg) of propafenone hydrochloride for assay

Internal standard solution—A solution of isopropyl benzoate in methanol (1 in 200).

Dissolution <6.10> When the test is performed at 50 revolutions per minute according to the Paddle method, using 900 mL of water as the dissolution medium, the dissolution rate in 30 minutes of Propafenone Hydrochloride Tablets is not less than 75%.

Start the test with 1 tablet of Propafenone Hydrochloride Tablets, withdraw not less than 20 mL of the medium at the specified minute after starting the test, and filter through a membrane filter with a pore size not exceeding 0.5 μ m. Dis-

card the first 10 mL of the filtrate, pipet V mL of the subsequent filtrate, add water to make exactly V' mL so that each mL contains about $67 \mu\text{g}$ of propafenone hydrochloride ($\text{C}_{21}\text{H}_{27}\text{NO}_3 \cdot \text{HCl}$) according to the labeled amount, and use this solution as the sample solution. Separately, weigh accurately about 13 mg of propafenone hydrochloride for assay, previously dried at 105°C for 2 hours, dissolve in water to make exactly 200 mL, and use this solution as the standard solution. Determine the absorbances, A_T and A_S , of the sample solution and standard solution at 305 nm as directed under Ultraviolet-visible Spectrophotometry <2.24>.

Dissolution rate (%) with respect to the labeled amount of propafenone hydrochloride ($\text{C}_{21}\text{H}_{27}\text{NO}_3 \cdot \text{HCl}$)

$$= M_S \times A_T / A_S \times V' / V \times 1 / C \times 450$$

M_S : Amount (mg) of propafenone hydrochloride for assay
 C : Labeled amount (mg) of propafenone hydrochloride ($\text{C}_{21}\text{H}_{27}\text{NO}_3 \cdot \text{HCl}$) in 1 tablet

Assay To a quantity of Propafenone Hydrochloride Tablets, equivalent to 1.5 g of propafenone hydrochloride ($\text{C}_{21}\text{H}_{27}\text{NO}_3 \cdot \text{HCl}$), add 70 mL of a mixture of water and acetonitrile (1:1), shake well to disintegrate, shake well for another 5 minutes, add a mixture of water and acetonitrile (1:1) to make exactly 100 mL, and centrifuge. Pipet 4 mL of the supernatant liquid, and add methanol to make exactly 50 mL. Pipet 5 mL of the solution, add exactly 5 mL of the internal standard solution, add methanol to make 50 mL, and use this solution as the sample solution. Separately, weigh accurately about 30 mg of propafenone hydrochloride for assay, previously dried at 105°C for 2 hours, and dissolve in methanol to make exactly 50 mL. Pipet 10 mL of this solution, add exactly 5 mL of the internal standard solution, add methanol to make 50 mL, and use this solution as the standard solution. Perform the test with $10 \mu\text{L}$ each of the sample solution and standard solution as directed under Liquid Chromatography <2.01> according to the following conditions, and calculate the ratios, Q_T and Q_S , of the peak area of propafenone to that of the internal standard.

Amount (mg) of propafenone hydrochloride ($\text{C}_{21}\text{H}_{27}\text{NO}_3 \cdot \text{HCl}$)

$$= M_S \times Q_T / Q_S \times 50$$

M_S : Amount (mg) of propafenone hydrochloride for assay

Internal standard solution—A solution of isopropyl benzoate in methanol (1 in 200).

Operating conditions—

Detector: An ultraviolet absorption photometer (wavelength: 254 nm).

Column: A stainless steel column 4.6 mm in inside diameter and 15 cm in length, packed with octadecylsilanized silica gel for liquid chromatography ($5 \mu\text{m}$ in particle diameter).

Column temperature: A constant temperature of about 40°C .

Mobile phase: Dissolve 4.6 g of sodium 1-nonanesulfonate and 2.3 g of phosphoric acid in water to make 1000 mL, and filter through a membrane filter with a pore size not exceeding $0.45 \mu\text{m}$. To 900 mL of the filtrate add 600 mL of acetonitrile.

Flow rate: Adjust the flow rate so that the retention time of propafenone is about 8 minutes.

System suitability—

System performance: When the procedure is run with 10

μL of the standard solution under the above operating conditions, propafenone and the internal standard are eluted in this order with the resolution between these peaks being not less than 5.

System repeatability: When the test is repeated 6 times with $10 \mu\text{L}$ of the standard solution under the above operating conditions, the relative standard deviation of the ratio of the peak area of propafenone to that of the internal standard is not more than 1.0%.

Containers and storage Containers—Tight containers.

Propanteline Bromide

プロパンテリン臭化物

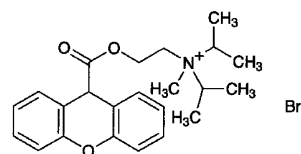

$\text{C}_{23}\text{H}_{30}\text{BrNO}_3$: 448.39

N-Methyl-*N,N*-bis(1-methylethyl)-2-[(9*H*-xanthen-9-ylcarbonyl)oxy]ethylammonium bromide
 [50-34-0]

Propanteline Bromide, when dried, contains not less than 98.0% and not more than 102.0% of $\text{C}_{23}\text{H}_{30}\text{BrNO}_3$.

Description Propanteline Bromide occurs as a white to yellowish white, crystalline powder. It is odorless and has a very bitter taste.

It is very soluble in water, in ethanol (95), in acetic acid (100) and in chloroform, soluble in acetic anhydride, and practically insoluble in diethyl ether.

The pH of a solution of Propanteline Bromide (1 in 50) is between 5.0 and 6.0.

Melting point: about 161°C (with decomposition, after drying).

Identification (1) To 5 mL of a solution of Propanteline Bromide (1 in 20) add 10 mL of sodium hydroxide TS, heat to boil for 2 minutes. Cool to 60°C , and add 5 mL of dilute hydrochloric acid. After cooling, collect the precipitates, and wash with water. Recrystallize from dilute ethanol, and dry at 105°C for 1 hour: the crystals melt <2.60> between 217°C and 222°C .

(2) Dissolve 0.01 g of the crystals obtained in (1) in 5 mL of sulfuric acid: a vivid yellow to yellow-red color develops.

(3) To 5 mL of a solution of Propanteline Bromide (1 in 10) add 2 mL of dilute nitric acid: this solution responds to the Qualitative Tests <1.09> (1) for bromide.

Purity Xanthene-9-carboxylic acid and xanthone—Dissolve 10 mg of Propanteline Bromide in exactly 2 mL of chloroform, and use this solution as the sample solution. Separately, dissolve 1.0 mg of xanthene-9-carboxylic acid and 1.0 mg of xanthone in exactly 40 mL of chloroform, and use this solution as the standard solution. Perform the test immediately with these solutions as directed under Thin-layer Chromatography <2.03>. Spot $25 \mu\text{L}$ each of the sample solution and standard solution on a plate of silica gel with

fluorescent indicator for thin-layer chromatography, and air-dry the plate for 10 minutes. Develop the plate with a mixture of 1,2-dichloroethane, methanol, water and formic acid (56:24:1:1) to a distance of about 12 cm, and air-dry the plate. Examine under ultraviolet light: the spots from the sample solution corresponding to the spots from the standard solution are not more intense than those from the standard solution.

Loss on drying <2.41> Not more than 0.5% (2 g, 105°C, 4 hours).

Residue on ignition <2.44> Not more than 0.1% (1 g).

Assay Weigh accurately about 1 g of Propiverine Bromide, previously dried, dissolve in 50 mL of a mixture of acetic anhydride and acetic acid (100) (7:3), and titrate <2.50> with 0.1 mol/L perchloric acid VS (potentiometric titration). Perform a blank determination, and make any necessary correction.

Each mL of 0.1 mol/L perchloric acid VS
= 44.84 g of C₂₃H₃₀BrNO₃

Containers and storage Containers—Well-closed containers.

Propiverine Hydrochloride

プロピペリン塩酸塩

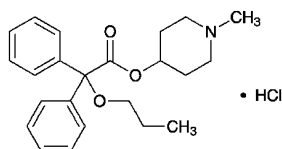

C₂₃H₂₉NO₃·HCl: 403.94

1-Methylpiperidin-4-yl 2,2-diphenyl-2-propoxyacetate monohydrochloride

[54556-98-8]

Propiverine Hydrochloride, when dried, contains not less than 98.5% and not more than 101.5% of C₂₃H₂₉NO₃·HCl.

Description Propiverine Hydrochloride occurs as white crystals or a white crystalline powder.

It is soluble in water and in ethanol (99.5).

Identification (1) Dissolve 50 mg of Propiverine Hydrochloride in 20 mL of water, and add acetonitrile to make 100 mL. Determine the absorption spectrum of this solution as directed under Ultraviolet-visible Spectrophotometry <2.24>, and compare the spectrum with the Reference Spectrum or the spectrum of a solution of Propiverine Hydrochloride RS prepared in the same manner as the sample solution: both spectra exhibit similar intensities of absorption at the same wavelengths.

(2) Determine the infrared absorption spectrum of Propiverine Hydrochloride, previously dried, as directed in the potassium chloride disk method under Infrared Spectrophotometry <2.25>, and compare the spectrum with the Reference Spectrum or the spectrum of dried Propiverine Hydrochloride RS: both spectra exhibit similar intensities of absorption at the same wave numbers.

(3) To 5 mL of a solution of Propiverine Hydrochloride (1 in 100) add 6 mL of ethyl acetate, and add 3 drops of silver nitrate TS: a white precipitate is formed, which does not dissolve on the addition of 0.5 mL of dilute nitric acid and shaking. The precipitate dissolves on the addition of 2 mL of ammonia TS and shaking.

Melting point <2.60> 213 – 218°C

Purity (1) Sulfate <1.14>—Perform the test with 0.40 g of Propiverine Hydrochloride. Prepare the control solution with 0.40 mL of 0.005 mol/L sulfuric acid VS (not more than 0.048%).

(2) Heavy metals <1.07>—Proceed with 1.0 g of Propiverine Hydrochloride according to Method 2, and perform the test. Prepare the control solution with 2.0 mL of Standard Lead Solution (not more than 20 ppm).

(3) Related substances—Dissolve 50 mg of Propiverine Hydrochloride in 100 mL of the mobile phase, and use this solution as the sample solution. Pipet 1 mL of the sample solution, add the mobile phase to make exactly 100 mL, and use this solution as the standard solution. Perform the test with exactly 15 μL each of the sample solution and standard solution as directed under Liquid Chromatography <2.01> according to the following conditions. Determine each peak area by the automatic integration method: the area of the peak, having the relative retention time about 0.28 to propiverine, obtained from the sample solution is not larger than 3/10 times the peak area of propiverine from the standard solution, the area of the peak other than propiverine and above mentioned peak from the sample solution is not larger than 1/10 times the peak area of propiverine from the standard solution, and the total area of the peaks other than propiverine from the sample solution is not larger than 1/2 times the peak area of propiverine from the standard solution.

Operating conditions—

Detector, column, column temperature, mobile phase, and flow rate: Proceed as directed in the operating conditions in the Assay.

Time span of measurement: About 2.5 times as long as the retention time of propiverine, beginning after the solvent peak.

System suitability—

Test for required detectability: Pipet 1 mL of the standard solution, and add the mobile phase to make exactly 20 mL. Confirm that the peak area of propiverine obtained with 15 μL of this solution is equivalent to 3.5 to 6.5% of that with 15 μL of the standard solution.

System performance: When the procedure is run with 15 μL of the standard solution under the above operating conditions, the number of theoretical plates and the symmetry factor of the peak of propiverine are not less than 7000 and not more than 1.5, respectively.

System repeatability: When the test is repeated 6 times with 15 μL of the standard solution under the above operating conditions, the relative standard deviation of the peak area of propiverine is not more than 2.0%.

(4) Residual solvent—Being specified separately.

Loss on drying <2.41> Not more than 1.0% (1 g, 105°C, 1 hour).

Residue on ignition <2.44> Not more than 0.1% (1 g).

Assay Weigh accurately about 50 mg each of Propiverine Hydrochloride and Propiverine Hydrochloride RS, both previously dried, and dissolve each in the mobile phase to make exactly 100 mL. Pipet 10 mL each of these solutions, add the mobile phase to make exactly 50 mL, and use these solutions as the sample solution and the standard solution, respectively. Perform the test with exactly 15 μ L each of the sample solution and standard solution as directed under Liquid Chromatography <2.01> according to the following conditions, and determine the peak areas, A_T and A_S , of propiverine from each solution.

$$\begin{aligned} & \text{Amount (mg) of propiverine hydrochloride} \\ & (\text{C}_{23}\text{H}_{29}\text{NO}_3\cdot\text{HCl}) \\ & = M_S \times A_T/A_S \end{aligned}$$

M_S : Amount (mg) of Propiverine Hydrochloride RS

System suitability—

Detector: An ultraviolet absorption photometer (wavelength: 210 nm).

Column: A stainless steel column 4.6 mm in inside diameter and 15 cm in length, packed with phenylated silica gel for liquid chromatography (5 μ m in particle diameter).

Column temperature: A constant temperature of about 40°C.

Mobile phase: Dissolve 2.21 g of potassium dihydrogen phosphate and 1.51 g of sodium 1-octane sulfonate in 650 mL of water, adjust to pH 3.2 with phosphoric acid, and add 350 mL of acetonitrile.

Flow rate: Adjust the flow rate so that the retention time of propiverine is about 17 minutes.

System suitability—

System performance: When the procedure is run with 15 μ L of the standard solution under the above operating conditions, the number of theoretical plates and the symmetry factor of the peak of propiverine are not less than 6000 and not more than 2.0, respectively.

System repeatability: When the test is repeated 6 times with 15 μ L of the standard solution under the above operating conditions, the relative standard deviation of the peak area of propiverine is not more than 1.0%.

Containers and storage Containers—Tight containers.

Propiverine Hydrochloride Tablets

プロピペリン塩酸塩錠

Propiverine Hydrochloride Tablets contain not less than 95.0% and not more than 105.0% of propiverine hydrochloride ($\text{C}_{23}\text{H}_{29}\text{NO}_3\cdot\text{HCl}$: 403.94).

Method of preparation Prepare as directed under Tablets, with Propiverine Hydrochloride.

Identification Shake vigorously a quantity of powdered Propiverine Hydrochloride Tablets, equivalent to 50 mg of Propiverine Hydrochloride according to the labeled amount, with 20 mL of water. Add acetonitrile to make 100 mL, centrifuge, and filter the supernatant liquid, if necessary. Determine the absorption spectrum of the supernatant liquid or the filtrate under Ultraviolet-visible Spectrophotometry <2.24>: it exhibits a maximum between 257 nm and 261 nm.

Purity Related substances—Shake vigorously a quantity of powdered Propiverine Hydrochloride Tablets, equivalent to 50 mg of Propiverine Hydrochloride according to the labeled amount, with the mobile phase, add the mobile phase to make 100 mL, centrifuge, and use the supernatant liquid as the sample solution. Pipet 1 mL of the sample solution, add the mobile phase to make exactly 100 mL, and use this solution as the standard solution. Perform the test with exactly 15 μ L each of the sample solution and standard solution as directed under Liquid Chromatography <2.01> according to the following conditions. Determine each peak area by the automatic integration method: the area of the peak, having the relative retention time about 0.28 to propiverine, obtained from the sample solution is not larger than 3/10 times the peak area of propiverine from the standard solution, the area of the peak other than propiverine and the peak mentioned above from the sample solution is not larger than 1/5 times the peak area of propiverine from the standard solution, and the total area of the peaks other than propiverine from the sample solution is not larger than 7/10 times the peak area of propiverine from the standard solution.

Operating conditions—

Detector, column, column temperature, mobile phase, and flow rate: Proceed as directed in the operating conditions in the Assay under Propiverine Hydrochloride.

Time span of measurement: About 2.5 times as long as the retention time of propiverine, beginning after the solvent peak.

System suitability—

Test for required detectability: Pipet 1 mL of the standard solution, and add the mobile phase to make exactly 20 mL. Confirm that the peak area of propiverine obtained with 15 μ L of this solution is equivalent to 3.5 to 6.5% of that with 15 μ L of the standard solution.

System performance: When the procedure is run with 15 μ L of the standard solution under the above operating conditions, the number of theoretical plates and the symmetry factor of the peak of propiverine are not less than 7000 and not more than 1.5, respectively.

System repeatability: When the test is repeated 6 times with 15 μ L of the standard solution under the above operating conditions, the relative standard deviation of the peak area of propiverine is not more than 2.0%.

Uniformity of dosage units <6.02> Perform the test according to the following method: it meets the requirement of the Content uniformity test.

To 1 tablet of Propiverine Hydrochloride Tablets add the mobile phase, shake vigorously, add the mobile phase to make exactly V mL so that each mL contains about 0.1 mg of propiverine hydrochloride ($\text{C}_{23}\text{H}_{29}\text{NO}_3\cdot\text{HCl}$), centrifuge, and use the supernatant liquid as the sample solution. Separately, weigh accurately about 50 mg of Propiverine Hydrochloride RS, previously dried at 105°C for 1 hour, and dissolve in the mobile phase to make exactly 100 mL. Pipet 10 mL of this solution, add the mobile phase to make exactly 50 mL, and use this solution as the standard solution. Then, proceed as directed in the Assay under Propiverine Hydrochloride.

$$\begin{aligned} & \text{Amount (mg) of propiverine hydrochloride} \\ & (\text{C}_{23}\text{H}_{29}\text{NO}_3\cdot\text{HCl}) \\ & = M_S \times A_T/A_S \times V/500 \end{aligned}$$

M_S : Amount (mg) of Propiverine Hydrochloride RS

Dissolution <6.10> When the test is performed at 50 revolutions per minute according to Paddle method, using 900 mL of 2nd fluid for dissolution test as the dissolution medium, the dissolution rate in 20 minutes of Propiverine Hydrochloride Tablets is not less than 85%.

Start the test with 1 tablet of Propiverine Hydrochloride Tablets, withdraw not less than 25 mL of the dissolved solution at the specified minute after starting the test, and filter through a membrane filter with a pore size not exceeding 0.45 μm . Discard the first 10 mL of the filtrate, pipet V mL of the subsequent filtrate, add the dissolution medium to make exactly V' mL so that each mL contains about 11 μg of propiverine hydrochloride ($\text{C}_{23}\text{H}_{29}\text{NO}_3 \cdot \text{HCl}$) according to the labeled amount. Pipet 15 mL of this solution, add exactly 2 mL of 0.1 mol/L hydrochloric acid TS, and use this solution as the sample solution. Separately, weigh accurately about 28 mg of Propiverine Hydrochloride RS, previously dried at 105°C for 1 hour, and dissolve in the dissolution medium to make exactly 100 mL. Pipet 4 mL of this solution, and add the dissolution medium to make exactly 100 mL. Further, pipet 15 mL of this solution, add exactly 2 mL of 0.1 mol/L hydrochloric acid TS, and use this solution as the standard solution. Perform the test with exactly 20 μL each of the sample solution and standard solution as directed under Liquid Chromatography <2.01> according to the following conditions, and determine the peak areas, A_T and A_S , of propiverine of both solutions.

Dissolution rate (%) with respect to the labeled amount of propiverine hydrochloride ($\text{C}_{23}\text{H}_{29}\text{NO}_3 \cdot \text{HCl}$)

$$= M_S \times A_T / A_S \times V' / V \times 1 / C \times 36$$

M_S : Amount (mg) of Propiverine Hydrochloride RS
 C: Labeled amount (mg) of propiverine hydrochloride ($\text{C}_{23}\text{H}_{29}\text{NO}_3 \cdot \text{HCl}$) in 1 tablet

Operating conditions—

Detector: An ultraviolet absorption photometer (wavelength: 220 nm).

Column: A stainless steel column 4.6 mm in inside diameter and 15 cm in length, packed with octadecylsilanized silica gel for liquid chromatography (5 μm in particle diameter).

Column temperature: A constant temperature of about 25°C.

Mobile phase: To diluted 0.02 mol/L potassium dihydrogen phosphate TS (1 → 2) add phosphoric acid, and adjust to pH 2.0. To 560 mL of this solution add 440 mL of acetonitrile.

Flow rate: Adjust the flow rate so that the retention time of propiverine is about 6 minutes.

System suitability—

System performance: When the procedure is run with 20 μL of the standard solution under the above operating conditions, the number of theoretical plates and the symmetry factor of the peak of propiverine are not less than 4000 and not more than 2.0, respectively.

System repeatability: When the test is repeated 6 times with 20 μL of the standard solution under the above operations conditions, the relative standard deviation of the peak area of propiverine is not more than 2.0%.

Assay Weigh accurately and powder not less than 20 Propiverine Hydrochloride Tablets. Weigh accurately a por-

tion of the powder, equivalent to about 50 mg of propiverine hydrochloride ($\text{C}_{23}\text{H}_{29}\text{NO}_3 \cdot \text{HCl}$), add the mobile phase, shake vigorously, and add the mobile phase to make exactly 100 mL. Centrifuge this solution, pipet 10 mL of the supernatant liquid, add the mobile phase to make exactly 50 mL, and use this solution as the sample solution. Separately, weigh accurately about 50 mg of Propiverine Hydrochloride RS, previously dried at 105°C for 1 hour, and dissolve in the mobile phase to make exactly 100 mL. Pipet 10 mL of this solution, add the mobile phase to make exactly 50 mL, and use this solution as the standard solution. Then, proceed as directed in the Assay under Propiverine Hydrochloride.

$$\begin{aligned} & \text{Amount (mg) of propiverine hydrochloride} \\ & (\text{C}_{23}\text{H}_{29}\text{NO}_3 \cdot \text{HCl}) \\ & = M_S \times A_T / A_S \end{aligned}$$

M_S : Amount (mg) of Propiverine Hydrochloride RS

Containers and storage Container—Tight containers.

Propranolol Hydrochloride

プロプラノロール塩酸塩

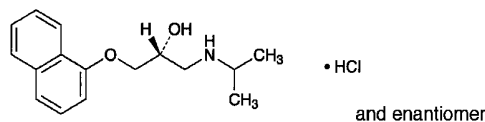

$\text{C}_{16}\text{H}_{21}\text{NO}_2 \cdot \text{HCl}$: 295.80
 (2*RS*)-1-(1-Methylethyl)amino-3-(naphthalen-1-yloxy)propan-2-ol monohydrochloride
 [318-98-9]

Propranolol Hydrochloride, when dried, contains not less than 99.0% and not more than 101.0% of $\text{C}_{16}\text{H}_{21}\text{NO}_2 \cdot \text{HCl}$.

Description Propranolol Hydrochloride occurs as a white, crystalline powder.

It is freely soluble in methanol, soluble in water and in acetic acid (100), and sparingly soluble in ethanol (99.5).

A solution of Propranolol Hydrochloride in methanol (1 in 40) shows no optical rotation.

It is gradually colored to yellowish white to light brown by light.

Identification (1) Determine the absorption spectrum of a solution of Propranolol Hydrochloride in methanol (1 in 50,000) as directed under Ultraviolet-visible Spectrophotometry <2.24>, and compare the spectrum with the Reference Spectrum: both spectra exhibit similar intensities of absorption at the same wavelengths.

(2) Determine the infrared absorption spectrum of Propranolol Hydrochloride, previously dried, as directed in the potassium chloride disk method under Infrared Spectrophotometry <2.25>, and compare the spectrum with the Reference Spectrum: both spectra exhibit similar intensities of absorption at the same wave numbers.

(3) A solution of Propranolol Hydrochloride (1 in 50) responds to the Qualitative Tests <1.09> (2) for chloride.

pH <2.54> The pH of a solution prepared by dissolving 0.5 g of Propranolol Hydrochloride in 50 mL of water is

5.0 – 6.0.

Melting point <2.60> 163 – 166°C

Purity (1) Clarity and color of solution—Dissolve 1.0 g of Propranolol Hydrochloride in 20 mL of water: the solution is clear and colorless.

(2) Heavy metals <1.07>—Proceed with 1.0 g of Propranolol Hydrochloride according to Method 4, and perform the test. Prepare the control solution with 2.0 mL of Standard Lead Solution (not more than 20 ppm).

(3) Related substances—Dissolve 20 mg of Propranolol Hydrochloride in 10 mL of the mobile phase, and use this solution as the sample solution. Pipet 2 mL of the sample solution, and add the mobile phase to make exactly 100 mL. Pipet 1 mL of this solution, add the mobile phase to make exactly 10 mL, and use this solution as the standard solution. Perform the test with exactly 20 μ L each of the sample solution and standard solution as directed under Liquid Chromatography <2.01> according to the following conditions, and determine each peak area by the automatic integration method: the area of the peak other than propranolol from the sample solution is not larger than 1/2 times the peak area of propranolol from the standard solution, and the total area of the peaks other than the peak of propranolol is not larger than 2 times the peak area of propranolol from the standard solution.

Operating conditions—

Detector: An ultraviolet absorption photometer (wavelength: 292 nm).

Column: A stainless steel column 4.6 mm in inside diameter and 25 cm in length, packed with octadecylsilanized silica gel for liquid chromatography (5 μ m in particle diameter).

Column temperature: A constant temperature of about 25°C.

Mobile phase: Dissolve 1.6 g of sodium lauryl sulfate and 0.31 g of tetrabutylammonium phosphate in 450 mL of water, add 1 mL of sulfuric acid and 550 mL of acetonitrile for liquid chromatography, and adjust to pH 3.3 with 2 mol/L sodium hydroxide TS.

Flow rate: Adjust the flow rate so that the retention time of propranolol is about 4 minutes.

Time span of measurement: About 5 times as long as the retention time of propranolol.

System suitability—

Test for required detectability: Measure exactly 5 mL of the standard solution, and add the mobile phase to make exactly 20 mL. Confirm that the peak area of propranolol obtained with 20 μ L of this solution is equivalent to 17 to 33% of that with 20 μ L of the standard solution.

System performance: When the procedure is run with 20 μ L of the standard solution under the above operating conditions, the number of theoretical plates and the symmetry factor of the peak of propranolol is not less than 3000 and not more than 2.0, respectively.

System repeatability: When the test is repeated 6 times with 20 μ L of the standard solution under the above operating conditions, the relative standard deviation of the peak area of propranolol is not more than 2.0%.

Loss on drying <2.41> Not more than 0.5% (1 g, 105°C, 4 hours).

Residue on ignition <2.44> Not more than 0.1% (1 g).

Assay Weigh accurately about 0.5 g of Propranolol Hydrochloride, previously dried, dissolve in 50 mL of a mixture of acetic anhydride and acetic acid (100) (7:3), and titrate <2.50> with 0.1 mol/L perchloric acid VS (potentiometric titration). Perform a blank determination in the same manner, and make any necessary correction.

Each mL of 0.1 mol/L perchloric acid VS
= 29.58 mg of C₁₆H₂₁NO₂.HCl

Containers and storage Containers—Well-closed containers.

Storage—Light-resistant.

Propranolol Hydrochloride Tablets

プロプラノロール塩酸塩錠

Propranolol Hydrochloride Tablets contain not less than 95.0% and not more than 105.0% of the labeled amount of propranolol hydrochloride (C₁₆H₂₁NO₂.HCl: 295.80).

Method of preparation Prepare as directed under Tablets, with Propranolol Hydrochloride.

Identification Determine the absorption spectrum of the sample solution obtained in the Assay as directed under Ultraviolet-visible Spectrophotometry <2.24>: it exhibits maxima between 288 nm and 292 nm, and between 317 nm and 321 nm.

Uniformity of dosage units <6.02> Perform the test according to the following method: it meets the requirement of the Content uniformity test.

To 1 tablet of Propranolol Hydrochloride Tablets add 20 mL of water, and shake until the tablet is completely disintegrated. Add 50 mL of methanol, shake vigorously for 10 minutes, then add methanol to make exactly 100 mL, and filter. Discard the first 20 mL of the filtrate, pipet V mL of the subsequent filtrate, add methanol to make exactly V' mL so that each mL contains about 20 μ g of propranolol hydrochloride (C₁₆H₂₁NO₂.HCl), and use this solution as the sample solution. Separately, weigh accurately about 50 mg of propranolol hydrochloride for assay, previously dried at 105°C for 4 hours, and dissolve in methanol to make exactly 50 mL. Pipet 2 mL of this solution, add methanol to make exactly 100 mL, and use this solution as the standard solution. Determine the absorbances, A_T and A_S , of the sample solution and standard solution at 290 nm as directed under Ultraviolet-visible Spectrophotometry <2.24>.

Amount (mg) of propranolol hydrochloride
(C₁₆H₂₁NO₂.HCl)
= $M_S \times A_T/A_S \times V'/V \times 1/25$

M_S : Amount (mg) of propranolol hydrochloride for assay

Dissolution <6.10> When the test is performed at 50 revolutions per minute according to the Paddle method, using 900 mL of water as the dissolution medium, the dissolution rate in 15 minutes of Propranolol Hydrochloride Tablets is not less than 80%.

Start the test with 1 tablet of Propranolol Hydrochloride Tablets, withdraw not less than 20 mL of the medium at the

specified minute after starting the test, and filter through a membrane filter with a pore size not exceeding $0.45\ \mu\text{m}$. Discard the first 10 mL of the filtrate, pipet V mL of the subsequent filtrate, add water to make exactly V' mL so that each mL contains about $10\ \mu\text{g}$ of propranolol hydrochloride ($\text{C}_{16}\text{H}_{21}\text{NO}_2\cdot\text{HCl}$) according to the labeled amount, and use this solution as the sample solution. Separately, weigh accurately about 50 mg of propranolol hydrochloride for assay, previously dried at 105°C for 4 hours, and dissolve in water to make exactly 50 mL. Pipet 1 mL of this solution, add water to make exactly 100 mL, and use this solution as the standard solution. Determine the absorbances, A_T and A_S , of the sample solution and standard solution at 290 nm as directed under Ultraviolet-visible Spectrophotometry <2.24>.

Dissolution rate (%) with respect to the labeled amount of propranolol hydrochloride ($\text{C}_{16}\text{H}_{21}\text{NO}_2\cdot\text{HCl}$)
 $= M_S \times A_T/A_S \times V'/V \times 1/C \times 18$

M_S : Amount (mg) of propranolol hydrochloride for assay
 C : Labeled amount (mg) of propranolol hydrochloride ($\text{C}_{16}\text{H}_{21}\text{NO}_2\cdot\text{HCl}$) in 1 tablet

Assay Weigh accurately the mass of not less than 20 Propranolol Hydrochloride Tablets, and powder. Weigh accurately a portion of the powder, equivalent to about 20 mg of propranolol hydrochloride ($\text{C}_{16}\text{H}_{21}\text{NO}_2\cdot\text{HCl}$), add 60 mL of methanol, shake for 10 minutes, and add methanol to make exactly 100 mL. Filter, discard the first 20 mL of the filtrate, pipet 10 mL of the subsequent filtrate, add methanol to make exactly 100 mL, and use this solution as the sample solution. Separately, weigh accurately about 50 mg of propranolol hydrochloride for assay, previously dried at 105°C for 4 hours, and dissolve in methanol to make exactly 50 mL. Pipet 2 mL of this solution, add methanol to make exactly 100 mL, and use this solution as the standard solution. Determine the absorbances, A_T and A_S , of the sample solution and standard solution at 290 nm as directed under Ultraviolet-visible Spectrophotometry <2.24>.

Amount (mg) of propranolol hydrochloride ($\text{C}_{16}\text{H}_{21}\text{NO}_2\cdot\text{HCl}$)
 $= M_S \times A_T/A_S \times 2/5$

M_S : Amount (mg) of propranolol hydrochloride for assay

Containers and storage Containers—Well-closed containers.

Storage—Light-resistant.

Propyl Parahydroxybenzoate

パラオキシ安息香酸プロピル

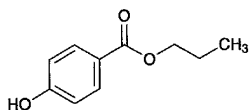

$\text{C}_{10}\text{H}_{12}\text{O}_3$: 180.20
 Propyl 4-hydroxybenzoate
 [94-13-3]

This monograph is harmonized with the European Pharmacopoeia and the U.S. Pharmacopoeia. The parts of the text

that are not harmonized are marked with symbols (\blacklozenge \blacklozenge).

Propyl Parahydroxybenzoate contains not less than 98.0% and not more than 102.0% of $\text{C}_{10}\text{H}_{12}\text{O}_3$.

Description Propyl Parahydroxybenzoate occurs as colorless crystals or a white, crystalline powder.

It is freely soluble in ethanol (95) and in acetone, and very slightly soluble in water. \blacklozenge

Identification (1) The melting point <2.60> of Propyl Parahydroxybenzoate is between 96°C and 99°C .

(2) Determine the infrared absorption spectrum of Propyl Parahydroxybenzoate as directed in the potassium bromide disk method under Infrared Spectrophotometry <2.25>, and compare the spectrum with the Reference Spectrum: both spectra exhibit similar intensities of absorption at the same wave numbers. \blacklozenge

Purity (1) Clarity and color of solution—Dissolve 1.0 g of Propyl Parahydroxybenzoate in 10 mL of ethanol (95): the solution is clear and not more intensely colored than the following control solution.

Control solution: To 5.0 mL of Cobalt (II) Chloride CS, 12.0 mL of Iron (III) Chloride CS and 2.0 mL of Copper (II) Sulfate CS add water to make 1000 mL.

(2) Acidity—Dissolve 0.20 g of Propyl Parahydroxybenzoate in 5 mL of ethanol (95), add 5 mL of freshly boiled and cooled water and 0.1 mL of bromocresol green-sodium hydroxide-ethanol TS, then add 0.1 mL of 0.1 mol/L sodium hydroxide VS: the solution shows a blue color.

(3) Heavy metals <1.07>—Dissolve 1.0 g of Propyl Parahydroxybenzoate in 25 mL of acetone, add 2 mL of dilute acetic acid and water to make 50 mL, and perform the test using this solution as the test solution. Prepare the control solution as follows: to 2.0 mL of Standard Lead Solution add 25 mL of acetone, 2 mL of dilute acetic acid, and water to make 50 mL (not more than 20 ppm). \blacklozenge

(4) Related substances—Dissolve 0.10 g of Propyl Parahydroxybenzoate in 10 mL of acetone, and use this solution as the sample solution. Pipet 0.5 mL of the sample solution, add acetone to make exactly 100 mL, and use this solution as the standard solution. Perform the test with these solutions as directed under Thin-layer Chromatography <2.03>. Spot 2 μL each of the sample solution and standard solution on a plate of silica gel with fluorescent indicator for thin-layer chromatography. Develop the plate with a mixture of methanol, water and acetic acid (100) (70:30:1) to a distance of about 15 cm, and air-dry the plate. Examine under ultraviolet light (main wavelength: 254 nm): the spot other than the principal spot obtained with is not more intense than the spot with the standard solution.

Residue on ignition <2.44> Not more than 0.1% (1 g).

Assay Weigh accurately about 1.0 g of Propyl Parahydroxybenzoate add exactly 20 mL of 1 mol/L sodium hydroxide VS, heat at about 70°C for 1 hour, and immediately cool in ice. Titrate <2.50> the excess sodium hydroxide with 0.5 mol/L sulfuric acid VS up to the second equivalent point (potentiometric titration). Perform a blank determination.

Each mL of 1 mol/L sodium hydroxide VS
 $= 180.2\ \text{mg}$ of $\text{C}_{10}\text{H}_{12}\text{O}_3$

♦**Containers and storage** Containers—Well-closed containers. ♦

Propylene Glycol

プロピレングリコール

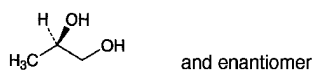

$C_3H_8O_2$: 76.09
(2*RS*)-Propane-1,2-diol
[57-55-6]

Description Propylene Glycol is a clear, colorless, viscous liquid. It is odorless, and has a slightly bitter taste.

It is miscible with water, with methanol, with ethanol (95) and with pyridine.

It is freely soluble in diethyl ether.

It is hygroscopic.

Identification (1) Mix 2 to 3 drops of Propylene Glycol with 0.7 g of triphenylchloromethane, add 1 mL of pyridine, and heat under a reflux condenser on a water bath for 1 hour. After cooling, dissolve the mixture in 20 mL of acetone by warming, shake with 0.02 g of activated charcoal, and filter. Concentrate the filtrate to about 10 mL, and cool. Collect the separated crystals, and dry in a desiccator (silica gel) for 4 hours: the crystals melt <2.60> between 174°C and 178°C.

(2) Heat gently 1 mL of Propylene Glycol with 0.5 g of potassium hydrogen sulfate: a characteristic odor is evolved.

Specific gravity <2.56> d_{20}^{20} : 1.035 – 1.040

Purity (1) Acidity—Mix 10.0 mL of Propylene Glycol with 50 mL of freshly boiled and cooled water, and add 5 drops of phenolphthalein TS and 0.30 mL of 0.1 mol/L sodium hydroxide VS: the solution has a red color.

(2) Chloride <1.03>—Perform the test with 2.0 g of Propylene Glycol. Prepare the control solution with 0.40 mL of 0.01 mol/L hydrochloric acid VS (not more than 0.007%).

(3) Sulfate <1.14>—Perform the test with 10.0 g of Propylene Glycol. Prepare the control solution with 0.40 mL of 0.005 mol/L sulfuric acid VS (not more than 0.002%).

(4) Heavy metals <1.07>—Perform the test with 5.0 g of Propylene Glycol according to Method 1. Prepare the control solution with 2.5 mL of Standard Lead Solution (not more than 5 ppm).

(5) Arsenic <1.11>—Prepare the test solution with 1.0 g of Propylene Glycol according to Method 1, and perform the test (not more than 2 ppm).

(6) Glycerin—Heat 1.0 g of Propylene Glycol with 0.5 g of potassium hydrogen sulfate and evaporate to dryness: no odor of acrolein is perceptible.

Water <2.48> Not more than 0.5% (2 g, volumetric titration, direct titration).

Residue on ignition <2.44> Weigh accurately about 20 g of Propylene Glycol in a tared crucible, and heat to boiling. Stop heating, and immediately ignite to burn. Cool, moisten the residue with 0.2 mL of sulfuric acid, and heat strongly with care to constant mass: the mass of the residue is not

more than 0.005%.

Distilling range <2.57> 184 – 189°C, not less than 95 vol%.

Containers and storage Containers—Tight containers.

Propylthiouracil

プロピルチオウラシル

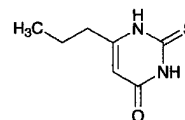

$C_7H_{10}N_2OS$: 170.23
6-Propyl-2-thiouracil
[51-52-5]

Propylthiouracil, when dried, contains not less than 98.0% of $C_7H_{10}N_2OS$.

Description Propylthiouracil occurs as a white powder. It is odorless, and has a bitter taste.

It is sparingly soluble in ethanol (95), and very slightly soluble in water and in diethyl ether.

It dissolves in sodium hydroxide TS and in ammonia TS.

Identification (1) Shake well 0.02 g of Propylthiouracil with 7 mL of bromine TS for 1 minute, and heat until the color of bromine TS disappears. Cool, filter, and add 10 mL of barium hydroxide TS to the filtrate: a white precipitate is produced. The color of the precipitate does not turn purple within 1 minute.

(2) To 5 mL of a hot saturated solution of Propylthiouracil add 2 mL of a solution of sodium pentacyanoammine ferrous (II) *n*-hydrate (1 in 100): a green color develops.

Melting point <2.60> 218 – 221°C

Purity (1) Sulfate <1.14>—Triturate Propylthiouracil finely in a mortar. To 0.75 g of the powder add 25 mL of water, heat for 10 minutes on a water bath, cool, filter, and wash the residue with water until the volume of the filtrate becomes 30 mL. To 10 mL of the filtrate add 1 mL of dilute hydrochloric acid and water to make 50 mL, and perform the test using this solution as the test solution. Prepare the control solution with 0.40 mL of 0.005 mol/L sulfuric acid VS (not more than 0.077%).

(2) Thiourea—Dissolve 0.30 g of Propylthiouracil in 50 mL of water by heating under a reflux condenser for 5 minutes, cool, and filter. To 10 mL of the filtrate add 3 mL of ammonia TS, shake well, and add 2 mL of silver nitrate TS: the solution has no more color than the following control solution.

Control solution: Weigh exactly 60 mg of thiourea, and dissolve in water to make exactly 100 mL. Pipet 1 mL of this solution, add water to make exactly 100 mL, and proceed with 10 mL of this solution in the same manner.

Loss on drying <2.41> Not more than 0.5% (1 g, 105°C, 2 hours).

Residue on ignition <2.44> Not more than 0.1% (1 g).

Assay Weigh accurately about 0.3 g of Propylthiouracil, previously dried, and add 30 mL of water. Add 30 mL of 0.1

mol/L sodium hydroxide VS from a burette, heat to boil, and dissolve by stirring. Wash down the solid adhering to the wall of the flask with a small amount of water, and add 50 mL of 0.1 mol/L silver nitrate VS with stirring. Boil gently for 5 minutes, add 1 to 2 mL of bromothymol blue TS, and titrate <2.50> with 0.1 mol/L sodium hydroxide VS until a persistent blue-green color develops. Determine the total volume of 0.1 mol/L sodium hydroxide VS consumed.

$$\begin{aligned} \text{Each mL of 0.1 mol/L sodium hydroxide VS} \\ = 8.512 \text{ mg of } C_7H_{10}N_2OS \end{aligned}$$

Containers and storage Containers—Well-closed containers.

Storage—Light-resistant.

Propylthiouracil Tablets

プロピルチオウラシル錠

Propylthiouracil Tablets contain not less than 93.0% and not more than 107.0% of the labeled amount of propylthiouracil ($C_7H_{10}N_2OS$: 170.23).

Method of preparation Prepare as directed under Tablets, with Propylthiouracil.

Identification To a quantity of powdered Propylthiouracil Tablets, equivalent to 0.3 g of Propylthiouracil according to the labeled amount, add 5 mL of ammonia TS, allow to stand for 5 minutes with occasional shaking, add 10 mL of water, and centrifuge. To the supernatant liquid add acetic acid (31), collect the precipitate produced, recrystallize from water, and dry at 105°C for 1 hour: it melts <2.60> between 218°C and 221°C. Proceed with the residue as directed in the Identification under Propylthiouracil.

Uniformity of dosage units <6.02> Perform the test according to the following method: it meets the requirement of the Content uniformity test.

To 1 tablet of Propylthiouracil Tablets add $3V/4$ mL of 2nd fluid for dissolution test, treat with ultrasonic waves until the tablet is disintegrated, and add 2nd fluid for dissolution test to make exactly V mL so that each mL contains about 0.25 mg of propylthiouracil ($C_7H_{10}N_2OS$). Filter this solution through a membrane filter with a pore size not exceeding 0.45 μm , discard the first 5 mL of the filtrate, pipet 2 mL of the subsequent filtrate, add 2nd fluid for dissolution test to make exactly 100 mL, and use this solution as the sample solution. Proceed as directed in the Assay.

$$\begin{aligned} \text{Amount (mg) of propylthiouracil } (C_7H_{10}N_2OS) \\ = M_S \times A_T/A_S \times V/200 \end{aligned}$$

M_S : Amount (mg) of propylthiouracil for assay

Dissolution <6.10> When the test is performed at 75 revolutions per minute according to the Paddle method, using 900 mL of 2nd fluid for dissolution test as the dissolution medium, the dissolution rate in 30 minutes of Propylthiouracil Tablets is not less than 80%.

Start the test with 1 tablet of Propylthiouracil Tablets, withdraw not less than 20 mL of the medium at the specified minute after starting the test, and filter through a membrane filter with a pore size not exceeding 0.8 μm . Discard the first

10 mL of the filtrate, pipet V mL of the subsequent filtrate, add the dissolution medium to make exactly V' mL so that each mL contains about 5.6 μg of propylthiouracil ($C_7H_{10}N_2OS$) according to the labeled amount, and use this solution as the sample solution. Separately, weigh about 50 mg of propylthiouracil for assay, previously dried at 105°C for 3 hours, and dissolve in the dissolution medium to make exactly 1000 mL. Pipet 5 mL of this solution, add the dissolution medium to make exactly 50 mL, and use this solution as the standard solution. Proceed as directed in the Assay.

Dissolution rate (%) with respect to the labeled amount of propylthiouracil ($C_7H_{10}N_2OS$)

$$= M_S \times A_T/A_S \times V'/V \times 1/C \times 9$$

M_S : Amount (mg) of propylthiouracil for assay

C : Labeled amount (mg) of propylthiouracil ($C_7H_{10}N_2OS$) in 1 tablet

Assay Weigh accurately the mass of not less than 20 Propylthiouracil Tablets, and powder. Weigh accurately a portion of the powder, equivalent to about 50 mg of propylthiouracil ($C_7H_{10}N_2OS$), add 150 mL of 2nd fluid for dissolution test, disperse finely the particles with the aid of ultrasonic waves, and add 2nd fluid for dissolution test to make exactly 200 mL. Filter this solution through a membrane filter with a pore size not exceeding 0.45 μm , discard the first 5 mL of the filtrate, pipet 2 mL of the subsequent filtrate, add 2nd fluid for dissolution test to make exactly 100 mL, and use this solution as the sample solution. Separately, weigh accurately about 50 mg of propylthiouracil for assay, previously dried at 105°C for 2 hours, and dissolve in 2nd fluid for dissolution test to make exactly 200 mL. Pipet 2 mL of this solution, add 2nd fluid for dissolution test to make exactly 100 mL, and use this solution as the standard solution. Determine the absorbance at 274 nm, A_T and A_S , of the sample solution and standard solution as directed under Ultraviolet-visible Spectrophotometry <2.24>.

$$\begin{aligned} \text{Amount (mg) of propylthiouracil } (C_7H_{10}N_2OS) \\ = M_S \times A_T/A_S \end{aligned}$$

M_S : Amount (mg) of propylthiouracil for assay

Containers and storage Containers—Well-closed containers.

Storage—Light-resistant.

Protamine Sulfate

プロタミン硫酸塩

Protamine Sulfate is the sulfate of protamine prepared from the mature spermary of fish belonging to the family *Salmonidae*.

It has a property to bind with heparin.

It binds with not less than 100 Units of heparin per mg, calculated on the dried basis.

Description Protamine Sulfate occurs as a white powder.

It is sparingly soluble in water.

Identification (1) Dissolve 1 mg of Protamine Sulfate in 2 mL of water, add 5 drops of a solution prepared by dissolving 0.1 g of 1-naphthol in 100 mL of diluted ethanol (7 in 10)

and 5 drops of sodium hypochlorite TS, then add sodium hydroxide TS until the solution becomes alkaline: a vivid red color develops.

(2) Dissolve 5 mg of Protamine Sulfate in 1 mL of water by warming, add 1 drop of a solution of sodium hydroxide (1 in 10) and 2 drops of copper (II) sulfate TS: a red-purple color develops.

(3) An aqueous solution of Protamine Sulfate (1 in 20) responds to the Qualitative Tests <1.09> for sulfate.

pH <2.54> Dissolve 1.0 g of Protamine Sulfate in 100 mL of water: the pH of this solution is between 6.5 and 7.5.

Purity (1) Clarity and color of solution—Dissolve 0.10 g of Protamine Sulfate in 10 mL of water: the solution is clear and colorless.

(2) Absorbance—Dissolve 0.10 g of Protamine Sulfate in 10 mL of water, and determine the absorption spectrum as directed under Ultraviolet-visible Spectrophotometry <2.24>: the absorbance between 260 nm and 280 nm is not more than 0.1.

Loss on drying <2.41> Not more than 5.0% (1 g, 105°C, 3 hours).

Nitrogen content Weigh accurately about 10 mg of Protamine Sulfate, and perform the test as directed under Nitrogen Determination <1.08>: the amount of nitrogen (N:14.01) is 22.5 – 25.5%, calculated on the dried basis.

Heparin-binding capacity

(i) Sample solution (a)—Weigh accurately about 15 mg of Protamine Sulfate, and dissolve in water to make exactly 100 mL. Repeat this procedure 3 times, and use the solutions so obtained as the sample solutions (a₁), (a₂) and (a₃).

(ii) Sample solution (b)—Pipet 10 mL each of the sample solutions (a₁), (a₂) and (a₃), add exactly 5 mL of water to them, and use these solutions as the sample solutions (b₁), (b₂) and (b₃).

(iii) Sample solution (c)—Pipet 10 mL each of the sample solutions (a₁), (a₂) and (a₃), add exactly 20 mL of water to them, and use these solutions as the sample solutions (c₁), (c₂) and (c₃).

(iv) Standard solution—Dissolve Heparin Sodium RS in water to make a solution containing exactly about 20 Units per mL.

(v) Procedure—Transfer exactly 2 mL of the sample solution to a cell for spectrophotometer, add the standard solution dropwise while mixing, and determine the transmittance at 500 nm as directed under Ultraviolet-visible Spectrophotometry <2.24>. Continue the addition until a sharp change in the transmittance is observed, and note the volume, *V* mL, of the standard solution added. Repeat this procedure 2 times for each sample solution.

(vi) Calculation—Calculate the amount of heparin bound with 1 mg of the sample by the following formula from the volume of titrant on each sample solution, and calculate the average of 18 results obtained. The assay is not valid unless each relative standard deviation of 6 results obtained from the sample solution (a), sample solution (b) and sample solution (c) is not more than 5%, respectively, and also unless each relative standard deviation of 6 results obtained from 3 sets, (a₁, b₁, c₁), (a₂, b₂, c₂) and (a₃, b₃, c₃) is not more than 5%, respectively.

Amount (heparin Unit) of heparin bound to 1 mg of Protamine Sulfate

$$= S \times V \times 50/M_T \times d$$

S: Amount (heparin Unit) of heparin sodium in 1 mL of the standard solution

M_T: Amount (mg) of the sample, calculated on the dried basis

d: Dilution factor for each sample solution from the sample solution (a)

Sulfate content Weigh accurately about 0.15 g of Protamine Sulfate, dissolve in 75 mL of water, add 5 mL of 3 mol/L hydrochloric acid TS, and heat to boil. Add gradually 10 mL of barium chloride TS while boiling, and allow to stand for 1 hour while heating. Filter the precipitate formed, wash the precipitate with warm water several times, and transfer the precipitate into a tared crucible. Dry the precipitate, and incinerate by ignition to constant mass: the amount of sulfate (SO₄) is 16 – 22%, calculated on the dried basis, where 1 g of the residue is equivalent to 0.4117 g of SO₄.

Containers and storage Containers—Tight containers.

Protamine Sulfate Injection

プロタミン硫酸塩注射液

Protamine Sulfate Injection is an aqueous solution for injection.

It contains not less than 92.0% and not more than 108.0% of the labeled amount of Protamine Sulfate. It binds with not less than 100 Units of heparin per mg of the labeled amount.

Method of preparation Prepare as directed under Injections, with Protamine Sulfate.

Description Protamine Sulfate Injection is a colorless liquid. It is odorless or has the odor of preservatives.

Identification (1) Dilute a volume of Protamine Sulfate Injection, equivalent to 1 mg of Protamine Sulfate according to the labeled amount, with water to make 2 mL, and proceed as directed in the Identification (1) under Protamine Sulfate.

(2) Dilute a volume of Protamine Sulfate Injection, equivalent to 5 mg of Protamine Sulfate according to the labeled amount, with water to make 1 mL, and proceed as directed in the Identification (2) under Protamine Sulfate.

pH <2.54> 5.0 – 7.0

Bacterial endotoxins <4.01> Less than 6.0 EU/mg.

Extractable volume <6.05> It meets the requirement.

Foreign insoluble matter <6.06> Perform the test according to Method 1: it meets the requirement.

Insoluble particulate matter <6.07> It meets the requirement.

Sterility <4.06> Perform the test according to the Membrane filtration method: it meets the requirement.

Assay (1) Protein—Pipet a volume of Protamine Sulfate Injection, equivalent to about 10 mg of Protamine Sulfate,

transfer to a Kjeldahl flask, evaporate on a water bath to dryness with the aid of a current of air, determine the nitrogen as directed under Nitrogen Determination <1.08>, and calculate the amount of protein by converting 0.24 mg of nitrogen (N: 14.01) to 1 mg of protein.

(2) Heparin-binding activity—Proceed the test as directed in the Heparin-binding capacity under Protamine Sulfate, changing the sample solution (a) as below, and determine the amount of heparin bound to 1 mg of protein by dividing by the amount of protein.

(i) Sample solution (a)—Pipet a volume of Protamine Sulfate Injection, equivalent to 15.0 mg of Protamine Sulfate, and add water to make exactly 100 mL. Repeat this procedure two more times, and designate the solutions so obtained as the sample solutions (a₁), (a₂) and (a₃).

Containers and storage Containers—Hermetic containers.

Prothionamide

プロチオナミド

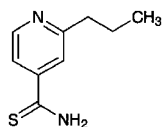

C₉H₁₂N₂S: 180.27

2-Propylpyridine-4-carbothioamide
[14222-60-7]

Prothionamide, when dried, contains not less than 98.0% of C₉H₁₂N₂S.

Description Prothionamide occurs as yellow crystals or crystalline powder. It has a slight, characteristic odor.

It is freely soluble in methanol and in acetic acid (100), soluble in ethanol (95), slightly soluble in diethyl ether, and practically insoluble in water.

It dissolves in dilute hydrochloric acid and in dilute sulfuric acid.

Identification (1) Mix 0.05 g of Prothionamide with 0.1 g of 1-chloro-2,4-dinitrobenzene, transfer about 10 mg of this mixture to a test tube, and heat for several seconds over a small flame until the mixture is fused. Cool, and add 3 mL of potassium hydroxide-ethanol TS: a red to orange-red color develops.

(2) Place 0.5 g of Prothionamide in a 100-mL beaker, and dissolve in 20 mL of sodium hydroxide TS by heating while shaking occasionally: the gas evolved turns a moistened red litmus paper to blue. Boil gently, and evaporate the solution to 3 to 5 mL. After cooling, add gradually 20 mL of acetic acid (100), and heat on a water bath: the gas evolved darkens moistened lead (II) acetate paper. Evaporate the solution on a water bath to 3 to 5 mL with the aid of a current of air, cool, add 10 mL of water, and mix well. Filter the crystals by suction, recrystallize from water immediately, and dry in a desiccator (in vacuum, silica gel) for 6 hours: the crystals melt <2.60> between 198°C and 203°C (with decomposition).

Melting point <2.60> 142 – 145°C

Purity (1) Clarity and color of solution—Dissolve 0.5 g of Prothionamide in 20 mL of ethanol (95): the solution is clear, and shows a yellow color.

(2) Acidity—Dissolve 3.0 g of Prothionamide in 20 mL of methanol with warming. Add 100 mL of water to the solution, cool in an ice water bath with agitation, and remove any precipitate by filtration. Allow 80 mL of the filtrate to cool to room temperature, and add 0.8 mL of cresol red TS and 0.20 mL of 0.1 mol/L sodium hydroxide VS: a red color develops.

(3) Heavy metals <1.07>—Proceed with 1.0 g of Prothionamide according to Method 2, and perform the test. Prepare the control solution with 2.0 mL of Standard Lead Solution (not more than 20 ppm).

(4) Arsenic <1.11>—Prepare the test solution with 0.6 g of Prothionamide according to Method 3, and perform the test. To the test solution add 10 mL of a solution of magnesium nitrate hexahydrate in ethanol (95) (1 in 50), then add 1.5 mL of hydrogen peroxide (30), and ignite to burn (not more than 3.3 ppm).

Loss on drying <2.41> Not more than 0.5% (1 g, 80°C, 3 hours).

Residue on ignition <2.44> Not more than 0.1% (1 g).

Assay Weigh accurately about 0.3 g of Prothionamide, previously dried, dissolve in 50 mL of acetic acid (100), and titrate <2.50> with 0.1 mol/L perchloric acid VS until the color of the solution changes from orange-red to dark orange-brown (indicator: 2 mL of *p*-naphtholbenzein TS). Perform a blank determination.

Each mL of 0.1 mol/L perchloric acid VS
= 18.03 mg of C₉H₁₂N₂S

Containers and storage Containers—Well-closed containers.

Storage—Light-resistant.

Protirelin

プロチレリン

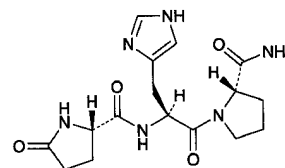

C₁₆H₂₂N₆O₄: 362.38

5-Oxo-L-prolyl-L-histidyl-L-prolinamide
[24305-27-9]

Protirelin contains not less than 98.5% of C₁₆H₂₂N₆O₄, calculated on the dehydrated basis.

Description Protirelin occurs as a white powder.

It is freely soluble in water, in methanol, in ethanol (95) and in acetic acid (100).

It is hygroscopic.

Identification (1) Take 0.01 g of Protirelin in a test tube made of hard glass, add 0.5 mL of 6 mol/L hydrochloric acid TS, seal the upper part of the tube, and heat carefully at

110°C for 5 hours. After cooling, open the seal, transfer the contents into a beaker, and evaporate on a water bath to dryness. Dissolve the residue in 1 mL of water, and use this solution as the sample solution. Separately, dissolve 0.08 g of L-glutamic acid, 0.12 g of L-histidine hydrochloride monohydrate and 0.06 g of L-proline in 20 mL of water, and use this solution as the standard solution. Perform the test with these solutions as directed under Thin-layer Chromatography <2.03>. Spot 5 μ L each of the sample solution and standard solution on a plate of silica gel for thin-layer chromatography. Develop the plate with a mixture of 1-butanol, water, acetic acid (100) and pyridine (4:1:1:1) to a distance of about 12 cm, and dry the plate at 100°C for 30 minutes. Spray evenly a solution of ninhydrin in acetone (1 in 50) on the plate, and heat at 80°C for 5 minutes: the three spots obtained from the sample solution show the same color and the same *R_f* value as each corresponding spots obtained from the standard solution.

(2) Determine the infrared absorption spectrum of Protirelin, as directed in the potassium bromide disk method under Infrared Spectrophotometry <2.25>, and compare the spectrum with the Reference Spectrum: both spectra exhibit similar intensities of absorption at the same wave numbers.

Optical rotation <2.49> $[\alpha]_D^{20}$: $-66.0 - -69.0^\circ$ (0.1 g calculated on the dehydrated basis, water, 20 mL, 100 mm).

pH <2.54> Dissolve 0.20 g of Protirelin in 10 mL of water: the pH of this solution is between 7.5 and 8.5.

Purity (1) Clarity and color of solution—Dissolve 0.10 g of Protirelin in 10 mL of water: the solution is clear and colorless.

(2) Heavy metals <1.07>—Proceed with 1.0 g of Protirelin according to Method 2, and perform the test. Prepare the control solution with 2.0 mL of Standard Lead Solution (not more than 20 ppm).

(3) Related substances—Dissolve 0.20 g of Protirelin in 10 mL of water, and use this solution as the sample solution. Pipet 1 mL of the sample solution, add water to make exactly 200 mL, and use this solution as the standard solution. Perform the test with these solutions as directed under Thin-layer Chromatography <2.03>. Spot 5 μ L each of the sample solution and standard solution on a plate (1) of silica gel for thin-layer chromatography, and spot 5 μ L of the sample solution on a plate (2) of silica gel for thin-layer chromatography. Develop the plates with a mixture of 1-butanol, water, pyridine and acetic acid (100) (4:2:1:1) to a distance of about 12 cm, and dry the plates at 100°C for 30 minutes. Spray evenly a mixture of a solution of sulfanilic acid in 1 mol/L hydrochloric acid TS (1 in 200) and a solution of sodium nitrite (1 in 20) (1:1) on the plate (1), and air-dry the plates. Successively spray evenly a solution of sodium carbonate decahydrate (1 in 10) on it: the spots other than the principal spot from the sample solution are not more intense than the spot from the standard solution. Spray evenly a solution of ninhydrin in acetone (1 in 50) on the plate (2), and heat at 80°C for 5 minutes: no colored spot appears.

Water <2.48> Not more than 5.0% (0.1 g, volumetric titration, direct titration).

Residue on ignition <2.44> Not more than 0.3% (0.2 g).

Assay Weigh accurately about 70 mg of Protirelin dissolve in 50 mL of acetic acid (100), and titrate <2.50> with 0.02

mol/L perchloric acid VS (potentiometric titration). Perform a blank determination, and make any necessary correction.

Each mL of 0.02 mol/L perchloric acid VS
= 7.248 mg of $C_{16}H_{22}N_6O_4$

Containers and storage Containers—Tight containers.

Protirelin Tartrate Hydrate

プロチレリン酒石酸塩水和物

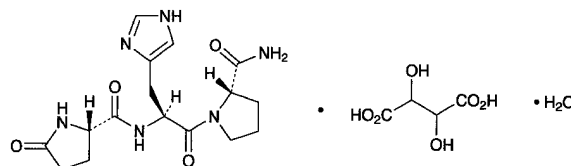

$C_{16}H_{22}N_6O_4 \cdot C_4H_6O_6 \cdot H_2O$: 530.49

5-Oxo-L-prolyl-L-histidyl-L-prolinamide monotartrate monohydrate

[24305-27-9, Protirelin]

Protirelin Tartrate Hydrate, calculated on the anhydrous basis, contains not less than 98.5% of protirelin tartrate ($C_{16}H_{22}N_6O_4 \cdot C_4H_6O_6$: 512.48).

Description Protirelin Tartrate Hydrate occurs as white to pale yellowish white crystals or crystalline powder.

It is freely soluble in water, sparingly soluble in acetic acid (100), and practically insoluble in ethanol (95) and in diethyl ether.

Melting point: about 187°C (with decomposition).

Identification (1) To 1 mL of a solution of Protirelin Tartrate Hydrate (1 in 1000) add 2 mL of a solution of 4-nitrobenzene diazonium fluoroborate (1 in 2000) and 2 mL of boric acid-potassium chloride-sodium hydroxide buffer solution, pH 9.0: a red color develops.

(2) Dissolve 0.03 g of Protirelin Tartrate Hydrate in 5 mL of sodium hydroxide TS, add 1 drop of copper (II) sulfate TS: a purple color develops.

(3) To 0.20 g of Protirelin Tartrate Hydrate add 5.0 mL of 6 mol/L hydrochloric acid TS, and boil for 7 hours under a reflux condenser. After cooling, evaporate 2.0 mL of this solution on a water bath to dryness, dissolve the residue in 2.0 mL of water and use this solution as the sample solution. Separately, dissolve 22 mg of L-glutamic acid, 32 mg of L-histidine hydrochloride monohydrate and 17 mg of L-proline in 2.0 mL of 0.1 mol/L hydrochloric acid TS by heating, and use this solution as the standard solution. Perform the test with these solutions as directed under Thin-layer Chromatography <2.03>. Spot 2 μ L each of the sample solution and standard solution on a plate of silica gel for thin-layer chromatography. Develop the plate with a mixture of 1-butanol, water, acetic acid (100) and pyridine (4:1:1:1) to a distance of about 12 cm, and dry at 100°C for 30 minutes. Spray evenly a solution of ninhydrin in acetone (1 in 50) on the plate, and dry at 80°C for 5 minutes: the three spots obtained from the sample solution show, respectively, the same color and the same *R_f* value as the corresponding spot from the standard solution.

(4) A solution of Protirelin Tartrate Hydrate (1 in 40) responds to the Qualitative Tests <1.09> for tartrate.

Optical rotation <2.49> $[\alpha]_D^{20}$: $-50.0 - -53.0^\circ$ (0.5 g calculated on the anhydrous basis, water, 25 mL, 100 mm).

pH <2.54> Dissolve 1.0 g of Protirelin Tartrate Hydrate in 100 mL of water: the pH of this solution is between 3.0 and 4.0.

Purity (1) Clarity and color of solution—Dissolve 0.10 g of Protirelin Tartrate Hydrate in 10 mL of water: the solution is clear and colorless.

(2) Heavy metals <1.07>—Proceed with 1.0 g of Protirelin Tartrate Hydrate according to Method 2, and perform the test. Prepare the control solution with 2.0 mL of Standard Lead Solution (not more than 20 ppm).

(3) Arsenic <1.11>—Take 1.0 g of Protirelin Tartrate Hydrate in a porcelain crucible. Add 10 mL of a solution of magnesium nitrate hexahydrate in ethanol (95) (1 in 10), ignite the ethanol, and heat gradually to incinerate. If a carbonized material still remains in this method, moisten with a small quantity of nitric acid, and ignite to incinerate. After cooling, add 10 mL of dilute hydrochloric acid, heat on a water bath to dissolve the residue, use this solution as the test solution, and perform the test (not more than 2 ppm).

(4) Related substances—Dissolve 0.60 g of Protirelin Tartrate Hydrate in 10 mL of water, and use this solution as the sample solution. Pipet 1 mL of the sample solution, add water to make exactly 200 mL, and use this solution as the standard solution. Perform the test with these solutions as directed under Thin-layer Chromatography <2.03>. Spot 5 μ L each of the sample solution and standard solution on a plate (1) of silica gel for thin-layer chromatography. Spot 5 μ L of the sample solution on a plate (2) of silica gel for thin-layer chromatography. Develop the plates with a mixture of chloroform, methanol and ammonia solution (28) (6:4:1) to a distance of about 10 cm, and dry at 100°C for 30 minutes. Spray evenly a mixture of a solution of sulfanilic acid in 1 mol/L hydrochloric acid TS (1 in 200) and a solution of sodium nitrite (1 in 20) (1:1) on the plate (1), and air-dry the plate. Then, spray evenly a solution of sodium carbonate decahydrate (1 in 10) on the plate: the spots other than the principal spot from the sample solution are not more intense than those from the standard solution in color. On the other hand, spray evenly a solution of ninhydrin in acetone (1 in 50) on the plate (2), and dry at 80°C for 5 minutes: no colored spot is obtained.

Water <2.48> Not more than 4.5% (0.2 g, volumetric titration, direct titration).

Residue on ignition <2.44> Not more than 0.2% (0.5 g).

Assay Weigh accurately about 0.5 g of Protirelin Tartrate Hydrate, dissolve in 80 mL of acetic acid (100) by warming, cool, and titrate <2.50> with 0.1 mol/L perchloric acid VS (potentiometric titration). Perform a blank determination, and make any necessary correction.

Each mL of 0.1 mol/L perchloric acid VS
= 51.25 mg of $C_{16}H_{22}N_6O_4 \cdot C_4H_6O_6$

Containers and storage Containers—Well-closed containers.

Pullulan

プルラン

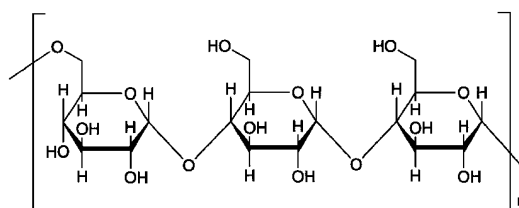

$(C_{18}H_{30}O_{15})_n$
Poly[6- α -D-glucopyranosyl-(1 \rightarrow 4)- α -D-glucopyranosyl-(1 \rightarrow 4)- α -D-glucopyranosyl-(1 \rightarrow)]
[9057-02-7]

Pullulan is a neutral simple polysaccharide produced by the growth of *Aureobasidium pullulans*. It has a chain structure of repeated α -1,6 binding of maltotriose composed of three glucoses in α -1,4 binding.

Description Pullulan occurs as a white powder.

It is freely soluble in water, and practically insoluble in ethanol (99.5).

Identification (1) Dissolve 10 g of Pullulan in 100 mL of water with stirring by adding in small portions: a viscous solution is produced.

(2) Mix 10 mL of the viscous solution obtained in (1) with 0.1 mL of pullulanase TS, and allow to stand: the solution loses its viscosity.

(3) To 10 mL of a solution of Pullulan (1 in 50) add 2 mL of macrogol 600: a white precipitate is formed immediately.

Viscosity <2.53> Take exactly 10.0 g of Pullulan, previously dried, dissolve in water to make exactly 100 g, and perform the test at $30 \pm 0.1^\circ\text{C}$ as directed in Method 1: the kinematic viscosity is between 100 and 180 mm^2/s .

pH <2.54> Dissolve 1.0 g of Pullulan in 10 mL of freshly boiled and cooled water: the pH is between 4.5 and 6.5.

Purity (1) Heavy metals <1.07>—Proceed with 4.0 g of Pullulan according to Method 2, and perform the test. Prepare the control solution with 2.0 mL of Standard Lead Solution (not more than 5 ppm).

(2) Nitrogen—Weigh accurately about 3 g of Pullulan, previously dried, and perform the test as directed under Nitrogen Determination <1.08>: the amount of nitrogen (N: 14.01) is not more than 0.05%. Use 12 mL of sulfuric acid for the decomposition, and add 40 mL of a solution of sodium hydroxide (2 in 5).

(3) Monosaccharide and oligosaccharides—Dissolve 0.8 g of Pullulan, previously dried, in 100 mL of water, and designate this solution as the sample stock solution. To 1 mL of the sample stock solution add 0.1 mL of potassium chloride saturated solution, and shake vigorously with 3 mL of methanol. Centrifuge, and use the supernatant liquid as the sample solution. Separately, pipet 1 mL of the sample stock solution, add water to make exactly 50 mL, and use this solution as the standard solution. Pipet 0.2 mL each of the sample solution, the standard solution and water, transfer them gently to each test tube containing 5 mL of a solution

of anthrone in diluted sulfuric acid (3 in 4) (1 in 500) and cooling in ice water, stir immediately, then heat at 90°C for 10 minutes, and cool immediately. Perform the test with these solutions so obtained as directed under Ultraviolet-visible Spectrophotometry <2.24> using water as a blank, and determine the absorbances at 620 nm, A_T , A_S and A_B : the amount of monosaccharide and oligosaccharides is not more than 10.0%.

$$\begin{aligned} \text{Amount (\%)} \text{ of monosaccharide and oligosaccharides} \\ = (A_T - A_B)/(A_S - A_B) \times 8.2 \end{aligned}$$

Loss on drying <2.41> Not more than 6.0% (1 g, in vacuum, 90°C, 6 hours).

Residue on ignition <2.44> Not more than 0.3% (2 g).

Containers and storage Containers—Well-closed containers.

Pyrantel Pamoate

ピランテルパモ酸塩

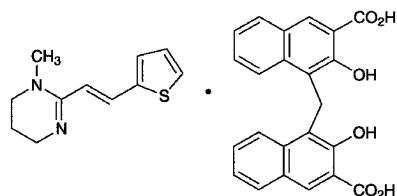

$C_{11}H_{14}N_2S \cdot C_{23}H_{16}O_6$; 594.68
1-Methyl-2-[(*E*)-2-(thien-2-yl)vinyl]-1,4,5,6-tetrahydropyrimidine mono[4,4'-methylenebis(3-hydroxy-2-naphthoate)] (1/1)
[22204-24-6]

Pyrantel Pamoate, when dried, contains not less than 98.0% of $C_{11}H_{14}N_2S \cdot C_{23}H_{16}O_6$.

Description Pyrantel Pamoate occurs as a light yellow to yellow, crystalline powder. It is odorless and tasteless.

It is sparingly soluble in *N,N*-dimethylformamide, very slightly soluble in methanol and in ethanol (95), and practically insoluble in water, in ethyl acetate and in diethyl ether.

Melting point: 256 – 264°C (with decomposition).

Identification (1) To 0.05 g of Pyrantel Pamoate add 10 mL of methanol and 1 mL of a mixture of hydrochloric acid and methanol (1:1), and shake vigorously: a yellow precipitate is produced. Filter the solution, and use the filtrate as the sample solution. Use the precipitate for the test (2). To 0.5 mL of the sample solution add 1 mL of a solution of 2,3-indolinedione in sulfuric acid (1 in 1000): a red color develops.

(2) Collect the precipitate obtained in the test (1), wash with methanol, and dry at 105°C for 1 hour. To 0.01 g of the dried precipitate add 10 mL of methanol, shake well, and filter. To 5 mL of the filtrate add 1 drop of iron (III) chloride TS: a green color develops.

(3) Dissolve 0.1 g of Pyrantel Pamoate in 50 mL of *N,N*-dimethylformamide, and add methanol to make 200 mL. To 2 mL of the solution add a solution of hydrochloric acid in methanol (9 in 1000) to make 100 mL. Determine the absorp-

tion spectrum of the solution as directed under Ultraviolet-visible Spectrophotometry <2.24>, and compare the spectrum with the Reference Spectrum: both spectra exhibit similar intensities of absorption at the same wavelengths.

(4) Determine the infrared absorption spectrum of Pyrantel Pamoate, previously dried, as directed in the potassium bromide disk method under Infrared Spectrophotometry <2.25>, and compare the spectrum with the Reference Spectrum: both spectra exhibit similar intensities of absorption at the same wave numbers.

Purity (1) Chloride <1.03>—To 1.0 g of Pyrantel Pamoate add 10 mL of dilute nitric acid and 40 mL of water, and heat on a water bath with shaking for 5 minutes. After cooling, add water to make 50 mL, and filter. To 20 mL of the filtrate add 2 mL of dilute nitric acid and water to make 50 mL. Proceed the test using this solution as the test solution. Prepare the control solution with 0.40 mL of 0.01 mol/L hydrochloric acid VS (not more than 0.036%).

(2) Sulfate <1.14>—To 0.75 g of Pyrantel Pamoate add 5 mL of dilute hydrochloric acid and water to make 100 mL, and heat on a water bath for 5 minutes with shaking. After cooling, add water to make 100 mL, and filter. To 20 mL of the filtrate add water to make 50 mL. Proceed the test using this solution as the test solution. Prepare the control solution with 0.45 mL of 0.005 mol/L sulfuric acid VS (not more than 0.144%).

(3) Heavy metals <1.07>—Proceed with 1.0 g of Pyrantel Pamoate according to Method 2, and perform the test. Prepare the control solution with 3.0 mL of Standard Lead Solution (not more than 30 ppm).

(4) Arsenic <1.11>—Prepare the test solution with 1.0 g of Pyrantel Pamoate according to Method 3, and perform the test (not more than 2 ppm).

(5) Related substances—The procedure should be performed under protection from direct sunlight in light-resistant vessels. Dissolve 0.10 g of Pyrantel Pamoate in 10 mL of *N,N*-dimethylformamide, and use this solution as the sample solution. Pipet 1 mL of the sample solution, add *N,N*-dimethylformamide to make exactly 100 mL, and use this solution as the standard solution. Perform the test with these solutions as directed under Thin-layer Chromatography <2.03>. Spot 5 μ L each of the sample solution and standard solution on a plate of silica gel with fluorescent indicator for thin-layer chromatography. Develop the plate with a mixture of ethyl acetate, water and acetic acid (100) (3:1:1) to a distance of about 10 cm, and air-dry the plate. Examine under ultraviolet light (main wavelength: 254 nm): the spots other than the spot of pyrantel and the spot of pamoic acid from the sample solution are not more intense than the spot of pyrantel (*R_f* value: about 0.3) from the standard solution.

Loss on drying <2.41> Not more than 1.0% (1 g, 105°C, 2 hours).

Residue on ignition <2.44> Not more than 0.3% (1 g).

Assay Weigh accurately about 0.5 g of Pyrantel Pamoate, previously dried, add 25 mL of chloroform and 25 mL of sodium hydroxide TS, shake for 15 minutes, and extract. Extract further with two 25-mL portions of chloroform. Filter each extract through 5 g of anhydrous sodium sulfate on a pledget of absorbent cotton. Combine the chloroform extracts, add 30 mL of acetic acid (100), and titrate <2.50> with 0.1 mol/L perchloric acid VS (indicator: 2 drops of crystal

violet TS). Perform a blank determination, and make any necessary correction.

Each mL of 0.1 mol/L perchloric acid VS
= 59.47 mg of $C_{11}H_{14}N_2S \cdot C_{23}H_{16}O_6$

Containers and storage Containers—Tight containers.

Pyrazinamide

ピラジナミド

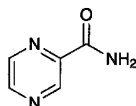

$C_5H_5N_3O$: 123.11
Pyrazine-2-carboxamide
[98-96-4]

Pyrazinamide, when dried, contains not less than 99.0% and not more than 101.0% of $C_5H_5N_3O$.

Description Pyrazinamide occurs as white crystals or crystalline powder.

It is sparingly soluble in water and in methanol, and slightly soluble in ethanol (99.5) and in acetic anhydride.

Identification (1) Determine the absorption spectrum of a solution of Pyrazinamide in 0.1 mol/L hydrochloric acid TS (1 in 100,000) as directed under Ultraviolet-visible Spectrophotometry <2.24>, and compare the spectrum with the Reference Spectrum: both spectra exhibit similar intensities of absorption at the same wavelengths.

(2) Determine the infrared absorption spectrum of Pyrazinamide, previously dried, as directed in the potassium bromide disk method under Infrared Spectrophotometry <2.25>, and compare the spectrum with the Reference Spectrum: both spectra exhibit similar intensities of absorption at the same wave numbers.

Melting point <2.60> 188 – 193°C

Purity (1) Heavy metals <1.07>—Proceed with 1.0 g of Pyrazinamide according to Method 2, and perform the test. Prepare the control solution with 2.0 mL of Standard Lead Solution (not more than 20 ppm).

(2) Related substances—Dissolve 0.10 g of Pyrazinamide in 10 mL of methanol, and use this solution as the sample solution. Pipet 1 mL of the sample solution, add methanol to make exactly 200 mL, and use this solution as the standard solution. Perform the test with these solutions as directed under Thin-layer Chromatography <2.03>. Spot 20 μ L each of the sample solution and standard solution on a plate of silica gel with fluorescent indicator for thin-layer chromatography. Develop the plate with a mixture of 1-butanol, water and acetic acid (100) (3:1:1) to a distance of about 10 cm, and air-dry the plate. Examine under ultraviolet light (main wavelength: 254 nm): the spot other than the principal spot obtained from the sample solution is not more intense than the spot from the standard solution.

Loss on drying <2.41> Not more than 0.5% (1 g, in vacuum, silica gel, 4 hours).

Residue on ignition <2.44> Not more than 0.1% (1 g).

Assay Weigh accurately about 0.1 g of Pyrazinamide, previously dried, dissolve in 50 mL of acetic anhydride, and titrate <2.50> with 0.1 mol/L perchloric acid VS (potentiometric titration). Perform a blank determination in the same manner, and make any necessary correction.

Each mL of 0.1 mol/L perchloric acid VS
= 12.31 mg of $C_5H_5N_3O$

Containers and storage Containers—Well-closed containers.

Pyridostigmine Bromide

ピリドスチグミン臭化物

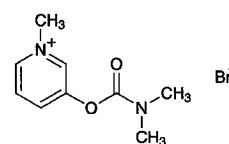

$C_9H_{13}BrN_2O_2$: 261.12
3-Dimethylcarbamoyloxy-1-methylpyridinium bromide
[101-26-8]

Pyridostigmine Bromide, when dried, contains not less than 98.5% of $C_9H_{13}BrN_2O_2$.

Description Pyridostigmine Bromide occurs as a white, crystalline powder. It is odorless or has a slightly characteristic odor.

It is very soluble in water, freely soluble in ethanol (95) and in acetic acid (100), and practically insoluble in diethyl ether.

The pH of a solution of Pyridostigmine Bromide (1 in 10) is between 4.0 and 6.0.

It is deliquescent.

Identification (1) Dissolve 0.02 g of Pyridostigmine Bromide in 10 mL of water, add 5 mL of Reinecke salt TS: a light red precipitate is produced.

(2) To 0.1 g of Pyridostigmine Bromide add 0.6 mL of sodium hydroxide TS: the unpleasant odor of dimethylamine is perceptible.

(3) Determine the absorption spectrum of a solution of Pyridostigmine Bromide in 0.1 mol/L hydrochloric acid TS (1 in 30,000) as directed under Ultraviolet-visible Spectrophotometry <2.24>, and compare the spectrum with the Reference Spectrum: both spectra exhibit similar intensities of absorption at the same wavelengths.

(4) A solution of Pyridostigmine Bromide (1 in 50) responds to the Qualitative Tests <1.09> for Bromide.

Melting point <2.60> 153 – 157°C

Purity (1) Clarity and color of solution—Dissolve 1.0 g of Pyridostigmine Bromide in 10 mL of water: the solution is clear and colorless.

(2) Heavy metals <1.07>—Proceed with 1.0 g of Pyridostigmine Bromide according to Method 1, and perform the test. Prepare the control solution with 2.0 mL of Standard Lead Solution (not more than 20 ppm).

(3) Arsenic <1.11>—Prepare the test solution with 1.0 g

of Pyridostigmine Bromide according to Method 1, and perform the test (not more than 2 ppm).

(4) Related substances—Dissolve 0.10 g of Pyridostigmine Bromide in 10 mL of ethanol (95), and use this solution as the sample solution. Pipet 2 mL of the sample solution, and add ethanol (95) to make exactly 10 mL. Pipet 1 mL of this solution, add ethanol (95) to make exactly 25 mL, and use this solution as the standard solution. Perform the test with these solutions as directed under Thin-layer Chromatography <2.03>. Spot 10 μ L each of the sample solution and standard solution on a plate of silica gel with fluorescent indicator for thin-layer chromatography. Develop the plate with a mixture of methanol, chloroform and ammonium chloride TS (5:4:1) to a distance of about 12 cm, and air-dry the plate. Examine under ultraviolet light (main wavelength: 254 nm): the spots other than the principal spot from the sample solution are not more intense than the spot from the standard solution in color.

Loss on drying <2.41> Not more than 2.0% (1 g, in vacuum, phosphorus (V) oxide, 100°C, 5 hours).

Residue on ignition <2.44> Not more than 0.1% (1 g).

Assay Weigh accurately about 0.3 g of Pyridostigmine Bromide, previously dried, dissolve in 10 mL of acetic acid (100), add 40 mL of acetic anhydride, and titrate <2.50> with 0.1 mol/L perchloric acid VS (potentiometric titration). Perform a blank determination, and make any necessary correction.

Each mL of 0.1 mol/L perchloric acid VS
= 26.11 mg of $C_9H_{13}BrN_2O_2$

Containers and storage Containers—Hermetic containers.

Pyridoxine Hydrochloride

Vitamin B₆

ピリドキシン塩酸塩

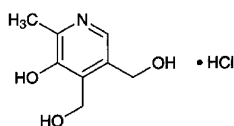

$C_8H_{11}NO_3 \cdot HCl$: 205.64
4,5-Bis(hydroxymethyl)-2-methylpyridin-3-ol
monohydrochloride
[58-56-0]

Pyridoxine Hydrochloride, when dried, contains not less than 98.0% and not more than 101.0% of $C_8H_{11}NO_3 \cdot HCl$.

Description Pyridoxine Hydrochloride occurs as a white to pale yellow, crystalline powder.

It is freely soluble in water, slightly soluble in ethanol (99.5), and practically insoluble in acetic anhydride and in acetic acid (100).

It is gradually affected by light.

Melting point: about 206°C (with decomposition).

Identification (1) Determine the absorption spectrum of a solution of Pyridoxine Hydrochloride in 0.1 mol/L hydro-

chloric acid TS (1 in 100,000) as directed under Ultraviolet-visible Spectrophotometry <2.24>, and compare the spectrum with the Reference Spectrum or the spectrum of a solution of Pyridoxine Hydrochloride RS prepared in the same manner as the sample solution: both spectra exhibit similar intensities of absorption at the same wavelengths.

(2) Determine the infrared absorption spectrum of Pyridoxine Hydrochloride as directed in the potassium chloride disk method under Infrared Spectrophotometry <2.25>, and compare the spectrum with the Reference Spectrum or the spectrum of Pyridoxine Hydrochloride RS: both spectra exhibit similar intensities of absorption at the same wave numbers.

(3) A solution of Pyridoxine Hydrochloride (1 in 10) responds to the Qualitative Tests <1.09> for chloride.

pH <2.54> The pH of a solution prepared by dissolving 1.0 g of Pyridoxine Hydrochloride in 50 mL of water is between 2.5 and 3.5.

Purity (1) Clarity and color of solution—Dissolve 1.0 g of Pyridoxine hydrochloride in 20 mL of water: the solution is clear and colorless.

(2) Heavy metals <1.07>—Proceed with 1.0 g of Pyridoxine Hydrochloride according to Method 1, and perform the test. Prepare the control solution with 3.0 mL of Standard Lead Solution (not more than 30 ppm).

(3) Related substances—Dissolve 1.0 g of Pyridoxine Hydrochloride in 10 mL of water, and use this solution as the sample solution. Pipet 2.5 mL of the sample solution, and add water to make exactly 100 mL. Pipet 1 mL of this solution, add water to make exactly 10 mL, and use this solution as the standard solution. Perform the test with these solutions as directed under Thin-layer Chromatography <2.03>. Spot 2 μ L each of the sample solution and standard solution on a plate of silica gel for thin-layer chromatography, and air-dry the plate. Develop the plate with a mixture of acetone, tetrahydrofuran, hexane and ammonia solution (28) (65:13:13:9) to a distance of about 10 cm, and air-dry the plate. Spray evenly a solution of sodium carbonate in diluted ethanol (3 in 10) (1 in 20) on the plate. After air-drying, spray evenly a solution of 2,6-dibromo-*N*-chloro-1,4-benzoquinone monoimine in ethanol (99.5) (1 in 1000) on the plate, and air-dry: the spot other than the principal spot obtained from the sample solution is not more intense than the spot from the standard solution.

Loss on drying <2.41> Not more than 0.30% (1 g, in vacuum, silica gel, 4 hours).

Residue on ignition <2.44> Not more than 0.1% (1 g).

Assay Weigh accurately about 0.2 g of Pyridoxine Hydrochloride, previously dried, add 5 mL of acetic acid (100) and 5 mL of acetic anhydride, dissolve by gentle boiling, cool, add 30 mL of acetic anhydride, and titrate <2.50> with 0.1 mol/L perchloric acid VS (potentiometric titration). Perform a blank determination, and make any necessary correction.

Each mL of 0.1 mol/L perchloric acid VS
= 20.56 mg of $C_8H_{11}NO_3 \cdot HCl$

Containers and storage Containers—Tight containers.
Storage—Light-resistant.

Pyridoxine Hydrochloride Injection

Vitamin B₆ Injection

ピリドキシン塩酸塩注射液

Pyridoxine Hydrochloride Injection is an aqueous solution for injection.

It contains not less than 95.0% and not more than 105.0% of the labeled amount of pyridoxine hydrochloride (C₈H₁₁NO₃·HCl; 205.64).

Method of preparation Prepare as directed under Injections, with Pyridoxine Hydrochloride.

Description Pyridoxine Hydrochloride Injection is a colorless or pale yellow, clear liquid.

It is gradually affected by light.

pH: 3.0 – 6.0

Identification (1) To a volume of Pyridoxine Hydrochloride Injection, equivalent to 0.05 g of Pyridoxine Hydrochloride according to the labeled amount, add 0.1 mol/L hydrochloric acid TS to make 100 mL. To 2 mL of this solution add 0.1 mol/L hydrochloric acid TS to make 100 mL, and determine the absorption spectrum of this solution as directed under Ultraviolet-visible spectrophotometry <2.24>: it exhibits a maximum between 288 nm and 292 nm.

(2) To a volume of Pyridoxine Hydrochloride Injection, equivalent to 0.01 g of Pyridoxine Hydrochloride according to the labeled amount, add water to make 10 mL, and use this solution as the sample solution. Separately, dissolve 0.01 g of Pyridoxine Hydrochloride RS in 10 mL of water, and use this solution as the standard solution. Perform the test with these solutions as directed under Thin-layer Chromatography <2.03>. Spot 2 μL each of the sample solution and standard solution on a plate of silica gel for thin-layer chromatography, and air-dry the plate. Develop the plate with a mixture of acetone, tetrahydrofuran, hexane and ammonia solution (28) (65:13:13:9) to a distance of about 10 cm, and air-dry the plate. Spray evenly a solution of sodium carbonate in diluted ethanol (3 in 10) (1 in 20) on the plate. After air-drying, spray evenly a solution of 2,6-dibromo-*N*-chloro-1,4-benzoquinone monoimine in ethanol (99.5) (1 in 1000) on the plate: the spots obtained from the sample solution and the standard solution are blue in color and have the same *R_f* value.

Bacterial endotoxins <4.01> Less than 3.0 EU/mg.

Extractable volume <6.05> It meets the requirement.

Foreign insoluble matter <6.06> Perform the test according to Method 1: it meets the requirement.

Insoluble particulate matter <6.07> It meets the requirement.

Sterility <4.06> Perform the test according to the Membrane filtration method: it meets the requirement.

Assay Measure exactly a volume of Pyridoxine Hydrochloride Injection, equivalent to about 20 mg of pyridoxine hydrochloride (C₈H₁₁NO₃·HCl), dilute with water, if necessary, and add water to make exactly 100 mL. Pipet 25 mL of this solution, add water to make exactly 200 mL, and use this so-

lution as the sample solution. Separately, weigh accurately about 0.1 g of Pyridoxine Hydrochloride RS, previously dried in a desiccator (in vacuum, silica gel) for 4 hours, and dissolve in water to make exactly 100 mL. Pipet 5 mL of this solution, add water to make exactly 200 mL, and use this solution as the standard solution. Pipet 1 mL each of the sample solution and standard solution, add 2.0 mL of barbital buffer solution, 9.0 mL of 2-propanol and 2.0 mL of a freshly prepared solution of 2,6-dibromo-*N*-chloro-1,4-benzoquinone monoimine in ethanol (95) (1 in 4000), shake well, add 2-propanol to make exactly 25 mL, and allow to stand for 90 minutes. Determine the absorbances, *A_T* and *A_S*, of the subsequent sample solution and subsequent standard solution, respectively, at 650 nm as directed under Ultraviolet-visible Spectrophotometry <2.24>, using a solution, prepared in the same manner with 1 mL of water, as the blank.

$$\begin{aligned} & \text{Amount (mg) of pyridoxine hydrochloride} \\ & \text{(C}_8\text{N}_1\text{NO}_3\cdot\text{HCl)} \\ & = M_S \times A_T / A_S \times 1/5 \end{aligned}$$

M_S: Amount (mg) of Pyridoxine Hydrochloride RS

Containers and storage Containers—Hermetic containers, and colored containers may be used.

Storage—Light-resistant.

Pyroxylin

ピロキシリン

Pyroxylin is a nitric acid ester of cellulose. It is usually moistened with 2-propanol or some other solvent.

Description Pyroxylin occurs as a white cotton-like substance or white flakes.

It is freely soluble in acetone, and very slightly soluble in diethyl ether.

Upon heating or exposure to light, it is decomposed with the evolution of nitrous acid vapors.

Identification Ignite Pyroxylin: it burns very rapidly with a luminous flame.

Purity (1) Clarity of solution—Dissolve 1.0 g of Pyroxylin, previously dried at 80°C for 2 hours, in 25 mL of a mixture of diethyl ether and ethanol (95) (3:1): the solution is clear.

(2) Acidity—Shake 1.0 g of Pyroxylin, previously dried at 80°C for 2 hours, with 20 mL of water for 10 minutes: the filtrate is neutral.

(3) Water-soluble substances—Evaporate 10 mL of the filtrate obtained in (2) on a water bath to dryness, and dry at 105°C for 1 hour: the mass of the residue is not more than 1.5 mg.

(4) Residue on ignition—Weigh accurately about 2 g of Pyroxylin, previously dried at 80°C for 2 hours, and moisten with 10 mL of a solution of castor oil in acetone (1 in 20) to gelatinize the sample. Ignite the contents to carbonize the sample, heat strongly at about 500°C for 2 hours, and allow to cool in a desiccator (silica gel): the amount of the residue is not more than 0.30%.

Containers and storage Containers—Tight containers.

Storage—Light-resistant, packed loosely, remote from

fire, and preferably in a cold place.

Pyrrolnitrin

ピロールニトリン

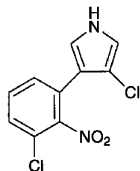

$C_{10}H_6Cl_2N_2O_2$: 257.07
3-Chloro-4-(3-chloro-2-nitrophenyl)pyrrole
[1018-71-9]

Pyrrolnitrin contains not less than 970 μg (potency) and not more than 1020 μg (potency) per mg, calculated on the dried basis. The potency of Pyrrolnitrin is expressed as mass (potency) of pyrrolnitrin ($C_{10}H_6Cl_2N_2O_2$).

Description Pyrrolnitrin occurs as yellow to yellow-brown, crystals or crystalline powder.

It is freely soluble in methanol and in ethanol (95), and practically insoluble in water.

Identification (1) Determine the absorption spectrum of a solution of Pyrrolnitrin in ethanol (95) (1 in 100,000) as directed under Ultraviolet-visible Spectrophotometry <2.24>, and compare the spectrum with the Reference Spectrum or the spectrum of a solution of Pyrrolnitrin RS prepared in the same manner as the sample solution: both spectra exhibit similar intensities of absorption at the same wavelengths.

(2) Determine the infrared absorption spectrum of Pyrrolnitrin as directed in the potassium bromide disk method under Infrared Spectrophotometry <2.25>, and compare the spectrum with the Reference Spectrum or the spectrum of Pyrrolnitrin RS: both spectra exhibit similar intensities of absorption at the same wave numbers.

Melting point <2.60> 124 – 128°C

Purity Related substances—Dissolve 0.10 g of Pyrrolnitrin in 10 mL of methanol, and use this solution as the sample solution. Pipet 1 mL of the sample solution, and add methanol to make exactly 100 mL. Pipet 3 mL of this solution, add methanol to make exactly 10 mL, and use this solution as the standard solution. Perform the test with these solutions as directed under Thin-layer Chromatography <2.03>. Spot 10 μL each of the sample solution and standard solution on a plate of silica gel for thin-layer chromatography. Develop the plate with a mixture of xylene, ethyl acetate and formic acid (18:2:1) to a distance of about 10 cm, and dry the plate at 80°C for 30 minutes. Spray evenly diluted sulfuric acid (1 in 3) on the plate, and heat at 100°C for 30 minutes: the spot other than the principal spot obtained from the sample solution is not more intense than the spot from the standard solution.

Loss on drying <2.41> Not more than 0.5% (1 g, reduced pressure not exceeding 0.67 kPa, 60°C, 3 hours).

Residue on ignition <2.44> Not more than 0.1% (1 g).

Assay Conduct this procedure using light-resistant vessels. Weigh accurately an amount of Pyrrolnitrin and Pyrrolnitrin RS, equivalent to about 50 mg (potency) each, and dissolve separately in diluted acetonitrile (3 in 5) to make exactly 50 mL. Pipet 10 mL each of these solutions, add exactly 10 mL of the internal standard solution, add diluted acetonitrile (3 in 5) to make 100 mL, and use these solutions as the sample solution and standard solution. Perform the test with 5 μL each of the sample solution and standard solution as directed under Liquid Chromatography <2.01> according to the following conditions, and calculate the ratios, Q_T and Q_S , of the peak area of pyrrolnitrin to that of the internal standard.

$$\begin{aligned} \text{Amount } [\mu\text{g (potency)}] \text{ of } C_{10}H_6Cl_2N_2O_2 \\ = M_S \times Q_T / Q_S \times 1000 \end{aligned}$$

M_S : Amount [mg (potency)] of Pyrrolnitrin RS

Internal standard solution—A solution of benzyl benzoate in diluted acetonitrile (3 in 5) (3 in 500).

Operating conditions—

Detector: An ultraviolet absorption photometer (wavelength: 254 nm).

Column: A stainless steel column 4 mm in inside diameter and 15 cm in length, packed with octylsilylated silica gel for liquid chromatography (5 μm in particle diameter).

Column temperature: A constant temperature of about 25°C.

Mobile phase: A mixture of water and acetonitrile (11:9).

Flow rate: Adjust the flow rate so that the retention time of pyrrolnitrin is about 9 minutes.

System suitability—

System performance: When the procedure is run with 5 μL of the standard solution under the above operating conditions, pyrrolnitrin and the internal standard are eluted in this order with the resolution between these peaks being not less than 3.

System repeatability: When the test is repeated 6 times with 5 μL of the standard solution under the above operating conditions, the relative standard deviation of the ratios of the peak area of pyrrolnitrin to that of the internal standard is not more than 1.0%.

Containers and storage Containers—Tight containers.

Storage—Light-resistant.

Quinapril Hydrochloride

キナプリル塩酸塩

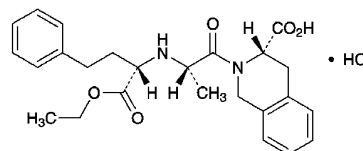

$C_{25}H_{30}N_2O_5 \cdot \text{HCl}$: 474.98
(3*S*)-2-((2*S*)-2-(((1*S*)-1-Ethoxycarbonyl-3-phenylpropyl)amino)propanoyl)-1,2,3,4-tetrahydroisoquinoline-3-carboxylic acid monohydrochloride
[82586-55-8]

Quinapril Hydrochloride contains not less than 99.0% and not more than 101.0% of $C_{25}H_{30}N_2O_5$.

HCl, calculated on the anhydrous basis.

Description Quinapril Hydrochloride occurs as a white powder.

It is very soluble in methanol, freely soluble in water and in ethanol (99.5), and soluble in acetic acid (100).

It is deliquescent.

Identification (1) Determine the absorption spectrum of a solution of Quinapril Hydrochloride in methanol (1 in 2000) as directed under Ultraviolet-visible Spectrophotometry <2.24>, and compare the spectrum with the Reference Spectrum: both spectra exhibit similar intensities of absorption at the same wavelengths.

(2) Determine the infrared absorption spectrum of Quinapril Hydrochloride as directed in the potassium chloride disk method under Infrared Spectrophotometry <2.25>, and compare the spectrum with the Reference Spectrum: both spectra exhibit similar intensities of absorption at the same wave numbers.

(3) A solution of Quinapril Hydrochloride (1 in 20) responds to the Qualitative Tests <1.09> for chloride.

Optical rotation <2.49> $[\alpha]_D^{20}$: +14.4 – +16.0° (0.5 g, calculated on the anhydrous basis, methanol, 25 mL, 100 mm).

Purity (1) Heavy metals <1.07>—Proceed with 1.0 g of Quinapril Hydrochloride according to Method 2, and perform the test. Prepare the control solution with 2.0 mL of Standard Lead Solution (not more than 20 ppm).

(2) Related substances—Dissolve 50 mg of Quinapril Hydrochloride in 50 mL of a mixture of phosphate buffer solution, pH 7.0 and acetonitrile for liquid chromatography (1:1), and use this solution as the sample solution. Pipet 1 mL of the sample solution, add a mixture of phosphate buffer solution, pH 7.0 and acetonitrile for liquid chromatography (1:1) to make exactly 200 mL, and use this solution as the standard solution. Perform the test with exactly 10 μ L each of the sample solution and standard solution as directed under Liquid Chromatography <2.01> according to the following conditions. Determine each peak area by the automatic integration method: the area of the peaks, having the relative retention time of about 0.5 and about 2.0 to quinapril, obtained from the sample solution are not larger than the peak area of quinapril from the standard solution, respectively, the area of peak other than quinapril and above mentioned peak from the sample solution are not larger than 2/5 times the peak area of quinapril from the standard solution, and the total area of the peaks other than quinapril from the sample solution is not larger than 3 times the peak area of quinapril from the standard solution.

Operating conditions—

Detector: An ultraviolet absorption photometer (wavelength: 214 nm).

Column: A stainless steel column 6 mm in inside diameter and 15 cm in length, packed with octadecylsilanized silica gel for liquid chromatography (5 μ m in particle diameter).

Column temperature: A constant temperature of about 25°C.

Mobile phase: While keeping the temperature not below 25°C, adjust to pH 2.0 of 0.2 mol/L potassium dihydrogen phosphate TS with perchloric acid. To 1000 mL of this solution add 1000 mL of acetonitrile for liquid chromatography.

Flow rate: Adjust the flow rate so that the retention time of quinapril is about 7 minutes.

Time span of measurement: About 4 times as long as the retention time of quinapril, beginning after the solvent peak.

System suitability—

Test for required detectability: Pipet 10 mL of the standard solution, and add a mixture of phosphate buffer solution, pH 7.0 and acetonitrile for liquid chromatography (1:1) to make exactly 100 mL. Confirm that the peak area of quinapril obtained with 10 μ L of this solution is equivalent to 7 to 13% of that with 10 μ L of the standard solution.

System performance: When the procedure is run with 10 μ L of the standard solution under the above operating conditions, the number of theoretical plates and the symmetry factor of the peak of quinapril are not less than 5000 and not more than 1.5, respectively.

System repeatability: When the test is repeated 6 times with 10 μ L of the standard solution under the above operating conditions, the relative standard deviation of the peak area of quinapril is not more than 2.0%.

(3) Residual solvent—Being specified separately.

Water <2.48> Not more than 1.0% (0.2 g, coulometric titration).

Residue on ignition <2.44> Not more than 0.1% (1 g).

Assay Start to titrate within 3 minutes after dissolving Quinapril Hydrochloride. Weigh accurately about 0.5 g of Quinapril Hydrochloride, dissolve in 70 mL of acetic acid (100), add 4 mL of bismuth nitrate TS, and titrate <2.50> with 0.1 mol/L perchloric acid VS (potentiometric titration). Perform a blank determination in the same manner, and make any necessary correction.

Each mL of 0.1 mol/L perchloric acid VS
= 47.50 mg of C₂₅H₃₀N₂O₅·HCl

Containers and storage Containers—Tight containers.

Storage—In a cold place.

Quinapril Hydrochloride Tablets

キナプリル塩酸塩錠

Quinapril Hydrochloride Tablets contain not less than 93.0% and not more than 107.0% of the labeled amount of quinapril hydrochloride (C₂₅H₃₀N₂O₅·HCl: 474.98).

Method of preparation Prepare as directed under Tablets, with Quinapril Hydrochloride.

Identification To a quantity of powdered Quinapril Hydrochloride Tablets, equivalent to 20 mg of Quinapril Hydrochloride according to the labeled amount, add 10 mL of methanol, shake for 5 minutes, and centrifuge. To 5 mL of the supernatant liquid add 0.5 mL of dilute hydrochloric acid, and add methanol to make 20 mL. Determine the absorption spectrum of this solution as directed under Ultraviolet-visible Spectrophotometry <2.24>: it exhibits maxima between 256 nm and 260 nm, between 262 nm and 266 nm, and between 269 nm and 273 nm.

Purity To an amount of the supernatant liquid obtained in the Assay add a mixture of phosphate buffer solution, pH 7.0 and acetonitrile for liquid chromatography (1:1) so that

each mL contains 0.2 mg of Quinapril Hydrochloride according to the labeled amount, and use this solution as the sample solution. Pipet 3 mL of the sample solution, add a mixture of phosphate buffer solution, pH 7.0 and acetonitrile for liquid chromatography (1:1) to make exactly 200 mL, and use this solution as the standard solution. Perform the test with exactly 10 μ L each of the sample solution and standard solution as directed under Liquid Chromatography <2.01> according to the following conditions. Determine each peak area by the automatic integration method: the area of the peak having the relative retention time of about 0.5 to quinapril obtained from the sample solution is not larger than 2 times the peak area of quinapril from the standard solution, and the area of the peak, having the relative retention time of about 2.0 to quinapril obtained from the sample solution is not larger than the peak area of quinapril from the standard solution.

Operating conditions—

Proceed as directed in the operating conditions in the Purity (2) under Quinapril Hydrochloride.

System suitability—

System performance: When the procedure is run with 10 μ L of the standard solution under the above operating conditions, the number of theoretical plates and the symmetry factor of the peak of quinapril are not less than 5000 and not more than 1.5, respectively.

System repeatability: When the test is repeated 6 times with 10 μ L of the standard solution under the above operating conditions, the relative standard deviation of the peak area of quinapril is not more than 2.0%.

Uniformity of dosage units <6.02> Perform the test according to the following method: it meets the requirement of the Content uniformity test.

To 1 tablet of Quinapril Hydrochloride Tablets add 3V/5 mL of a mixture of phosphate buffer solution, pH 7.0 and acetonitrile for liquid chromatography (1:1), shake vigorously to disintegrate the tablet, shake again for 10 minutes, add a mixture of phosphate buffer solution, pH 7.0 and acetonitrile for liquid chromatography (1:1) to make exactly V mL so that each mL contains about 0.22 mg of quinapril hydrochloride ($C_{25}H_{30}N_2O_5 \cdot HCl$), and centrifuge. Pipet 15 mL of the supernatant liquid, add exactly 2 mL of the internal standard solution, add a mixture of phosphate buffer solution, pH 7.0 and acetonitrile for liquid chromatography (1:1) to make 50 mL, and use this solution as the sample solution. Then, proceed as directed in the Assay.

Amount (mg) of quinapril hydrochloride ($C_{25}H_{30}N_2O_5 \cdot HCl$)
 $= M_S \times Q_T/Q_S \times V/120$

M_S : Amount (mg) of quinapril hydrochloride for assay, calculated on the anhydrous basis

Internal standard solution—A solution of butyl parahydroxybenzoate in a mixture of phosphate buffer solution, pH 7.0 and acetonitrile for liquid chromatography (1:1) (1 in 800).

Dissolution <6.10> When the test is performed at 75 revolutions per minute according to the Paddle method, using 900 mL of water as the dissolution medium, the dissolution rate in 15 minutes of Quinapril Hydrochloride Tablets is not less than 80%.

Start the test with 1 tablet of Quinapril Hydrochloride

Tablets, withdraw not less than 20 mL of the medium at the specified minute after starting the test, and filter through a membrane filter with a pore size not exceeding 0.45 μ m. Discard the first 10 mL of the filtrate, pipet V mL of the subsequent filtrate, add a mixture of phosphate buffer solution, pH 7.0 and acetonitrile for liquid chromatography (1:1) to make exactly V' mL so that each mL contains about 1.2 μ g of quinapril hydrochloride ($C_{25}H_{30}N_2O_5 \cdot HCl$) according to the labeled amount, and use this solution as the sample solution. Separately, weigh accurately about 24 mg of quinapril hydrochloride for assay (separately, determine the water <2.48> in the same manner as Quinapril Hydrochloride), and dissolve in a mixture of phosphate buffer solution, pH 7.0 and acetonitrile for liquid chromatography (1:1) to make exactly 200 mL. Pipet 2 mL of this solution, add a mixture of phosphate buffer solution, pH 7.0 and acetonitrile for liquid chromatography (1:1) to make exactly 200 mL, and use this solution as the standard solution. Perform the test with exactly 10 μ L each of the sample solution and standard solution as directed under Liquid Chromatography <2.01> according to the following conditions, and determine the peak areas, A_T and A_S , of quinapril of both solutions.

Dissolution rate (%) with respect to the labeled amount of quinapril hydrochloride ($C_{25}H_{30}N_2O_5 \cdot HCl$)
 $= M_S \times A_T/A_S \times V'/V \times 1/C \times 9/2$

M_S : Amount (mg) of quinapril hydrochloride for assay, calculated on the anhydrous basis

C: Labeled amount (mg) of quinapril hydrochloride ($C_{25}H_{30}N_2O_5 \cdot HCl$) in 1 tablet

Operating conditions—

Detector: An ultraviolet absorption photometer (wavelength: 214 nm).

Column: A stainless steel column 4.6 mm in inside diameter and 15 cm in length, packed with octadecylsilanized silica gel for liquid chromatography (5 μ m in particle diameter).

Column temperature: A constant temperature of about 25°C.

Mobile phase: While keeping the temperature not below 25°C, adjust to pH 2.0 of 0.1 mol/L potassium dihydrogen phosphate TS with perchloric acid. To 1000 mL of this solution add 1500 mL of acetonitrile for liquid chromatography.

Flow rate: Adjust the flow rate so that the retention time of quinapril is about 7 minutes.

System suitability—

System performance: When the procedure is run with 10 μ L of the standard solution under the above operating conditions, the number of theoretical plates and the symmetry factor of the peak of quinapril are not less than 2000 and not more than 2.0, respectively.

System repeatability: When the test is repeated 6 times with 10 μ L of the standard solution under the above operating conditions, the relative standard deviation of the peak area of quinapril is not more than 2.0%.

Assay To 20 Quinapril Hydrochloride Tablets add 300 mL of a mixture of phosphate buffer solution, pH 7.0 and acetonitrile for liquid chromatography (1:1), shake vigorously to disintegrate the tablets, shake again for 10 minutes, and add a mixture of phosphate buffer solution, pH 7.0 and acetonitrile for liquid chromatography (1:1) to make exactly 500 mL. Centrifuge this solution, pipet V mL of the supernatant liquid, equivalent to about 6.5 mg of quinapril hydrochloride

ride ($C_{25}H_{30}N_2O_5 \cdot HCl$), add exactly 4 mL of the internal standard solution, add a mixture of phosphate buffer solution, pH 7.0 and acetonitrile for liquid chromatography (1:1) to make 100 mL, and use this solution as the sample solution. Separately, weigh accurately about 25 mg of quinapril hydrochloride for assay (separately, determine the water <2.48> in the same manner as Quinapril Hydrochloride), and dissolve in a mixture of phosphate buffer solution, pH 7.0 and acetonitrile for liquid chromatography (1:1) to make exactly 100 mL. Pipet 25 mL of this solution, add exactly 4 mL of the internal standard solution, add a mixture of phosphate buffer solution, pH 7.0 and acetonitrile for liquid chromatography (1:1) to make 100 mL, and use this solution as the standard solution. Perform the test with 10 μ L each of the sample solution and standard solution as directed under Liquid Chromatography <2.01> according to the following conditions. Calculate the ratios, Q_T and Q_S , of the peak area of quinapril to that of the internal standard.

Amount (mg) of quinapril hydrochloride ($C_{25}H_{30}N_2O_5 \cdot HCl$) in 1 tablet

$$= M_S \times Q_T / Q_S \times 1 / V \times 25 / 4$$

M_S : Amount (mg) of quinapril hydrochloride for assay, calculated on the anhydrous basis

Internal standard solution—A solution of butyl parahydroxybenzoate in a mixture of phosphate buffer solution, pH 7.0 and acetonitrile for liquid chromatography (1:1) (1 in 800).

Operating conditions—

Detector: An ultraviolet spectrophotometer (wavelength: 214 nm).

Column: A stainless steel column 6 mm in inside diameter and 15 cm in length, packed with octadecylsilanized silica gel for liquid chromatography (5 μ m in particle diameter).

Column temperature: A constant temperature of about 25°C.

Mobile phase: While keeping the temperature not below 25°C, adjust to pH 2.0 of 0.2 mol/L potassium dihydrogen phosphate TS with perchloric acid. To 1000 mL of this solution add 1000 mL of acetonitrile for liquid chromatography.

Flow rate: Adjust the flow rate so that the retention time of quinapril is about 7 minutes.

System suitability—

System performance: When the procedure is run with 10 μ L of the standard solution under the above operating conditions, quinapril and the internal standard are eluted in this order with the resolution between these peaks being not less than 6.

System repeatability: When the test is repeated 6 times with 10 μ L of the standard solution under the above operating conditions, the relative standard deviation of the ratio of the peak area of quinapril to that of the internal standard is not more than 1.0%.

Containers and storage Container—Tight containers.

Quinidine Sulfate Hydrate

キニジン硫酸塩水和物

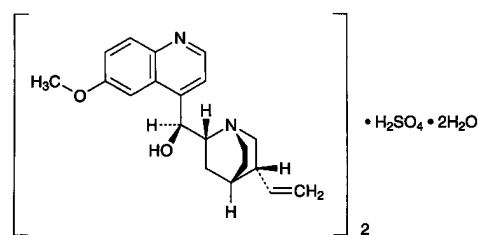

$(C_{20}H_{24}N_2O_2)_2 \cdot H_2SO_4 \cdot 2H_2O$: 782.94
(9S)-6'-Methoxycinchonan-9-ol hemisulfate monohydrate
[6591-63-5]

Quinidine Sulfate Hydrate, when dried, contains not less than 98.5% of quinidine sulfate [$(C_{20}H_{24}N_2O_2)_2 \cdot H_2SO_4$; 746.91].

Description Quinidine Sulfate Hydrate occurs as white crystals. It is odorless, and has a very bitter taste.

It is freely soluble in ethanol (95) and in boiling water, sparingly soluble in water, and practically insoluble in diethyl ether. Quinidine Sulfate Hydrate, previously dried, is freely soluble in chloroform.

It darkens gradually by light.

Optical rotation $[\alpha]_D^{20}$: +275 – +287° (after drying, 0.5 g, 0.1 mol/L hydrochloric acid VS, 25 mL, 100 mm).

Identification (1) Dissolve 0.01 g of Quinidine Sulfate Hydrate in 10 mL of water and 2 to 3 drops of dilute sulfuric acid: a blue fluorescence is produced.

(2) To 5 mL of an aqueous solution of Quinidine Sulfate Hydrate (1 in 1000) add 1 to 2 drops of bromine TS, then add 1 mL of ammonia TS: a green color develops.

(3) To 5 mL of an aqueous solution of Quinidine Sulfate Hydrate (1 in 100) add 1 mL of silver nitrate TS, stir with a glass rod, and allow to stand for a short interval: a white precipitate is produced, and it dissolves on addition of nitric acid.

(4) Dissolve 0.4 g of Quinidine Sulfate Hydrate in 20 mL of water and 1 mL of dilute hydrochloric acid: the solution responds to the Qualitative Tests <1.09> for sulfate.

pH <2.54> Dissolve 1.0 g of Quinidine Sulfate Hydrate in 100 mL of freshly boiled and cooled water: the pH of this solution is between 6.0 and 7.0.

Purity (1) Chloroform-ethanol-insoluble substances—Warm 2.0 g of Quinidine Sulfate Hydrate with 15 mL of a mixture of chloroform and ethanol (99.5) (2:1) at about 50°C for 10 minutes. After cooling, filter through a tared glass filter (G4) by gentle suction. Wash the residue with five 10-mL portions of a mixture of chloroform and ethanol (99.5) (2:1), and dry at 105°C for 1 hour: the mass of the residue is not more than 2.0 mg.

(2) Related substances—Dissolve 20 mg of Quinidine Sulfate Hydrate in the mobile phase to make exactly 100 mL, and use this solution as the sample solution. Separately, dissolve 25 mg of cinchonine in the mobile phase to make exactly 100 mL. Pipet 2 mL of this solution, add the mobile

phase to make exactly 100 mL, and use this solution as the standard solution. Perform the test with exactly 50 μ L each of the sample solution and standard solution as directed under Liquid Chromatography <2.01> according to the following conditions. Determine each peak area of the sample solution by the automatic integration method, and calculate their amount by the area percentage method: the amount of dihydroquinidine sulfate is not more than 15.0%, and those of quinine sulfate and dihydroquinine sulfate are not more than 1.0%. The total area of the peaks other than the principal peak and the above peaks is not larger than the peak area of cinchonine from the standard solution.

Operating conditions—

Detector: An ultraviolet absorption photometer (wavelength: 235 nm).

Column: A column about 4 mm in inside diameter and about 25 cm in length, packed with octadecylsilanized silica gel (10 μ m in particle diameter).

Temperature: Room temperature.

Mobile phase: A mixture of water, acetonitrile, methanesulfonic acid TS and a solution of diethylamine (1 in 10) (43:5:1:1).

Flow rate: Adjust the flow rate so that the retention time of quinidine is about 10 minutes.

Selection of column: Dissolve 0.01 g each of Quinidine Sulfate Hydrate and quinine sulfate in 5 mL of methanol, and add the mobile phase to make 50 mL. Proceed with 50 μ L of this solution under the above operating conditions, and calculate the resolution. Use a column giving elution of quinidine, quinine, dihydroquinidine and dihydroquinine in this order with a resolution between quinidine and quinine and that between quinine and dihydroquinidine being not less than 1.2, respectively.

Detection sensitivity: Adjust the detection sensitivity so that the peak height of cinchonine obtained from 50 μ L of the standard solution is between 5 mm and 10 mm.

Time span of measurement: About twice as long as the retention time of quinidine beginning after the solvent peak.

(3) Readily carbonizable substances <1.15>—Take 0.20 g of Quinidine Sulfate Hydrate and perform the test: the solution has no more color than Matching fluid M.

Loss on drying <2.41> Not more than 5.0% (1 g, 130 °C, 3 hours).

Residue on ignition <2.44> Not more than 0.1% (1 g).

Assay Weigh accurately about 0.5 g of Quinidine Sulfate Hydrate, previously dried, dissolve in 20 mL of acetic acid (100), and add 80 mL of acetic anhydride, and titrate <2.50> with 0.1 mol/L perchloric acid VS until the color of the solution changes from purple through blue to blue-green (indicator: 3 drops of crystal violet TS). Perform a blank determination, and make any necessary correction.

$$\begin{aligned} \text{Each mL of 0.1 mol/L perchloric acid VS} \\ = 24.90 \text{ mg of } (\text{C}_{20}\text{H}_{24}\text{N}_2\text{O}_2)_2 \cdot \text{H}_2\text{SO}_4 \end{aligned}$$

Containers and storage Containers—Well-closed containers.

Storage—Light-resistant.

Quinine Ethyl Carbonate

キニーネエチル炭酸エステル

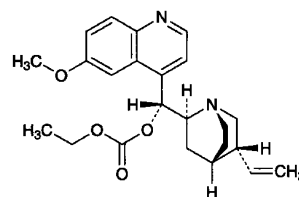

$\text{C}_{23}\text{H}_{28}\text{N}_2\text{O}_4$: 396.48

Ethyl (8*S*,9*R*)-6'-methoxycinchonan-9-yl carbonate
[83-75-0]

Quinine Ethyl Carbonate contains not less than 98.5% of $\text{C}_{23}\text{H}_{28}\text{N}_2\text{O}_4$, calculated on the dehydrated basis.

Description Quinine Ethyl Carbonate occurs as white crystals. It is odorless, and tasteless at first but slowly develops a bitter taste.

It is very soluble in methanol, freely soluble in ethanol (95) and in ethanol (99.5), soluble in diethyl ether, and practically insoluble in water.

It dissolves in dilute hydrochloric acid.

Identification (1) Determine the absorption spectrum of a solution of Quinine Ethyl Carbonate in methanol (1 in 20,000) as directed under Ultraviolet-visible Spectrophotometry <2.24>, and compare the spectrum with the Reference Spectrum: both spectra exhibit similar intensities of absorption at the same wavelengths.

(2) Determine the infrared absorption spectrum of Quinine Ethyl Carbonate as directed in the potassium bromide disk method under Infrared Spectrophotometry <2.25>, and compare the spectrum with the Reference Spectrum: both spectra exhibit similar intensities of absorption at the same wave numbers.

Optical rotation <2.49> $[\alpha]_D^{20}$: $-42.2 - -44.0^\circ$ (0.5 g, calculated on the dehydrated basis, methanol, 50 mL, 100 mm).

Melting point <2.60> 91 – 95°C

Purity (1) Chloride—Dissolve 0.30 g of Quinine Ethyl Carbonate in 10 mL of dilute nitric acid and 20 mL of water. To 5 mL of the solution add 2 to 3 drops of silver nitrate TS: no color develops.

(2) Sulfate <1.14>—Dissolve 1.0 g of Quinine Ethyl Carbonate in 5 mL of dilute hydrochloric acid and water to make 50 mL, and perform the test using this solution as the test solution. Prepare the control solution with 1.0 mL of 0.005 mol/L sulfuric acid VS, 5 mL of dilute hydrochloric acid and water to make 50 mL (not more than 0.048%).

(3) Heavy metals <1.07>—Proceed with 2.0 g of Quinine Ethyl Carbonate according to Method 2, and perform the test. Prepare the control solution with 2.0 mL of Standard Lead Solution (not more than 10 ppm).

(4) Related substances—Dissolve 20 mg of Quinine Ethyl Carbonate in the mobile phase to make exactly 100 mL, and use this solution as the sample solution. Separately, dissolve 25 mg of quinine sulfate in the mobile phase to make exactly 100 mL. Pipet 2 mL of this solution, add mobile phase to

make exactly 100 mL, and use this solution as the standard solution. Perform the test with exactly 10 μ L each of the sample solution and standard solution as directed under Liquid Chromatography <2.01> according to the following conditions. Determine each peak area of these solutions by the automatic integration method, and calculate the amount of a main impurity in the sample solution which appears at about 1.2 times of the retention time of quinine ethyl carbonate by the area percentage method: it is not more than 10.0%. The total area of the peaks other than the principal peak and above mentioned peak from the sample solution is not larger than the peak area of quinine from the standard solution.

Operating conditions—

Detector: An ultraviolet absorption photometer (wavelength: 235 nm).

Column: A stainless steel column about 4 mm in inside diameter and about 15 cm in length, packed with octadecylsilanized silica gel for liquid chromatography (5 μ m in particle diameter).

Column temperature: A constant temperature of about 40°C.

Mobile phase: Dissolve 1.2 g of sodium 1-octanesulfonate in 1000 mL of a mixture of water and methanol (1:1), and adjust to pH 3.5 with diluted phosphoric acid (1 in 20).

Flow rate: Adjust the flow rate so that the retention time of the peak of quinine ethyl carbonate is about 20 minutes.

Selection of column: Dissolve 5 mg each of Quinine Ethyl Carbonate and quinine sulfate in the mobile phase to make 50 mL. Proceed with 10 μ L of this solution under the above operating conditions, and calculate the resolution. Use a column giving elution of quinine, dihydroquinine, quinine ethyl carbonate and the main impurity of quinine ethyl carbonate in this order with the resolution between the peaks of quinine and dihydroquinine being not less than 2.7, and between the peaks of quinine and quinine ethyl carbonate being not less than 5.

Detection sensitivity: Adjust the detection sensitivity so that the peak height of quinine obtained from 10 μ L of the standard solution is between 5 mm and 10 mm.

Time span of measurement: About 2 times as long as the retention time of quinine ethyl carbonate.

Water <2.48> Not more than 3.0% (0.5 g, volumetric titration, direct titration).

Residue on ignition <2.44> Not more than 0.1% (1 g).

Assay Weigh accurately about 0.3 g of Quinine Ethyl Carbonate, dissolve in 60 mL of acetic acid (100), add 2 mL of acetic anhydride, and titrate <2.50> with 0.1 mol/L perchloric acid VS (potentiometric titration). Perform a blank determination, and make any necessary correction.

$$\begin{aligned} \text{Each mL of 0.1 mol/L perchloric acid VS} \\ = 19.82 \text{ mg of } C_{23}H_{28}N_2O_4 \end{aligned}$$

Containers and storage Containers—Well-closed containers.

Quinine Hydrochloride Hydrate

キニ—ネ塩酸塩水和物

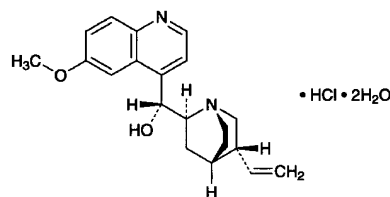

$C_{20}H_{24}N_2O_2 \cdot HCl \cdot 2H_2O$: 396.91
(8*S*,9*R*)-6'-Methoxycinchonan-9-ol monohydrochloride dihydrate
[6119-47-7]

Quinine Hydrochloride Hydrate, when dried, contains not less than 98.5% of quinine hydrochloride ($C_{20}H_{24}N_2O_2 \cdot HCl$: 360.88).

Description Quinine Hydrochloride Hydrate occurs as white crystals. It is odorless, and has a very bitter taste.

It is very soluble in ethanol (99.5), freely soluble in acetic acid (100), in acetic anhydride and in ethanol (95), soluble in water, and practically insoluble in diethyl ether.

It, previously dried, is freely soluble in chloroform.

It gradually changes to brown by light.

Identification (1) A solution of Quinine Hydrochloride Hydrate (1 in 50) shows no fluorescence. To 1 mL of the solution add 100 mL of water and 1 drop of dilute sulfuric acid: a blue fluorescence is produced.

(2) To 5 mL of a solution of Quinine Hydrochloride Hydrate (1 in 1000) add 1 to 2 drops of bromine TS and 1 mL of ammonia TS: a green color develops.

(3) To 5 mL of a solution of Quinine Hydrochloride Hydrate (1 in 50) add 1 mL of dilute nitric acid and 1 mL of silver nitrate TS: a white precipitate is produced. Collect the precipitate, and add an excess of ammonia TS: it dissolves.

Optical rotation <2.49> $[\alpha]_D^{20}$: $-245 - -255^\circ$ (after drying, 0.5 g, 0.1 mol/L hydrochloric acid VS, 25 mL, 100 mm).

pH <2.54> Dissolve 1.0 g of Quinine Hydrochloride Hydrate in 100 mL of freshly boiled and cooled water: the pH of this solution is between 6.0 and 7.0.

Purity (1) Sulfate <1.14>—Perform the test with 1.0 g of Quinine Hydrochloride Hydrate. Prepare the control solution with 1.0 mL of 0.005 mol/L sulfuric acid VS (not more than 0.048%).

(2) Barium—Dissolve 0.5 g of Quinine hydrochloride Hydrate in 10 mL of water by warming, and add 1 mL of dilute sulfuric acid: no turbidity is produced.

(3) Chloroform-ethanol-insoluble substances—Warm 2.0 g of Quinine Hydrochloride Hydrate with 15 mL of a mixture of chloroform and ethanol (99.5) (2:1) at 50°C for 10 minutes. After cooling, filter through a tared glass filter (G4) by gentle suction. Wash the residue with five 10-mL portions of a mixture of chloroform and ethanol (99.5) (2:1), dry at 105°C for 1 hour, and weigh: the mass of the residue so obtained is not more than 2.0 mg.

(4) Related substances—Dissolve 20 mg of Quinine Hydrochloride Hydrate in the mobile phase to make exactly 100

mL, and use this solution as the sample solution. Separately, dissolve 25 mg of cinchonidine in the mobile phase to make exactly 100 mL. Pipet 2 mL of this solution, add the mobile phase to make exactly 100 mL, and use this solution as the standard solution. Perform the test with exactly 50 μ L each of the sample solution and standard solution as directed under Liquid Chromatography <2.01> according to the following conditions. Determine each peak area of the sample solution by the automatic integration method, and calculate the amount of dihydroquinine hydrochloride by the area percentage method: it is not more than 10.0%. The total area of the peaks other than the main peak and the above peaks is not larger than the peak area of cinchonidine from the standard solution.

Operating conditions—

Detector: An ultraviolet absorption photometer (wavelength: 235 nm).

Column: A stainless steel column about 4 mm in inside diameter and about 25 cm in length, packed with octadecylsilylanized silica gel (10 μ m in particle diameter).

Column temperature: Room temperature.

Mobile phase: A mixture of water, acetonitrile, methanesulfonic acid TS and a solution of diethylamine (1 in 10) (43:5:1:1).

Flow rate: Adjust the flow rate so that the retention time of quinine is about 10 minutes.

Selection of column: Dissolve 10 mg each of Quinine Hydrochloride and quinidine sulfate in 5 mL of methanol, and add the mobile phase to make 50 mL. Proceed with 50 μ L of this solution under the above operating conditions. Use a column giving elution of quinidine, quinine, dihydroquinidine and dihydroquinine in this order with the resolution between quinidine and quinine, and that between quinine and dihydroquinidine being not less than 1.2, respectively.

Detection sensitivity: Adjust the detection sensitivity so that the peak height of cinchonidine from 50 μ L of the standard solution is between 5 mm and 10 mm.

Time span of measurement: About twice as long as the retention time of quinine beginning after the solvent peak.

(5) Readily carbonizable substances <1.15>—Perform the test with 0.25 g of Quinine Hydrochloride Hydrate. The solution has no more color than Matching Fluid M.

Loss on drying <2.41> Not more than 10.0% (1 g, 105°C, 5 hours).

Residue on ignition <2.44> Not more than 0.1% (1 g).

Assay Weigh accurately about 0.4 g of Quinine Hydrochloride Hydrate, previously dried, dissolve in 100 mL of a mixture of acetic anhydride and acetic acid (100) (7:3) by warming, cool, and titrate <2.50> with 0.1 mol/L perchloric acid VS (potentiometric titration). Perform a blank determination, and make any necessary correction.

$$\begin{aligned} \text{Each mL of 0.1 mol/L perchloric acid VS} \\ = 18.04 \text{ mg of } C_{20}H_{24}N_2O_2 \cdot HCl \end{aligned}$$

Containers and storage Containers—Well-closed containers.

Storage—Light-resistant.

Quinine Sulfate Hydrate

キニネ硫酸塩水和物

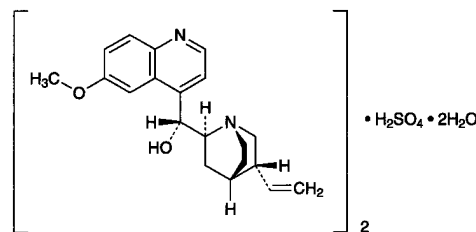

$(C_{20}H_{24}N_2O_2)_2 \cdot H_2SO_4 \cdot 2H_2O$: 782.94

(8*S*,9*R*)-6'-Methoxycinchonan-9-ol hemisulfate monohydrate
[6119-70-6]

Quinine Sulfate Hydrate contains not less than 98.5% of quinine sulfate $[(C_{20}H_{24}N_2O_2)_2 \cdot H_2SO_4$: 746.91], calculated on the dried basis.

Description Quinine Sulfate Hydrate occurs as white crystals or crystalline powder. It is odorless, and has a very bitter taste.

It is freely soluble in acetic acid (100), slightly soluble in water, in ethanol (95), in ethanol (99.5) and in chloroform, and practically insoluble in diethyl ether.

It gradually changes to brown by light.

Identification (1) Determine the absorption spectrum of a solution of Quinine Sulfate Hydrate (1 in 20,000) as directed under Ultraviolet-visible Spectrophotometry <2.24>, and compare the spectrum with the Reference Spectrum: both spectra exhibit similar intensities of absorption at the same wavelengths.

(2) Determine the infrared absorption spectrum of Quinine Sulfate Hydrate, previously dried, as directed in the potassium bromide disk method under Infrared Spectrophotometry <2.25>, and compare the spectrum with the Reference Spectrum: both spectra exhibit similar intensities of absorption at the same wave numbers.

(3) To 0.4 g of Quinine Sulfate Hydrate add 20 mL of water and 1 mL of dilute hydrochloric acid: the solution responds to the Qualitative Tests <1.09> for sulfate.

Optical rotation <2.49> $[\alpha]_D^{20}$: $-235 - -245^\circ$ (after drying, 0.5 g, 0.1 mol/L hydrochloric acid VS, 25 mL, 100 mm).

pH <2.54> Shake 2.0 g of Quinine Sulfate Hydrate in 20 mL of freshly boiled and cooled water, and filter: the pH of this filtrate is between 5.5 and 7.0.

Purity (1) Heavy metals <1.07>—Proceed with 2.0 g of Quinine Sulfate Hydrate according to Method 2, and perform the test. Prepare the control solution with 2.0 mL of Standard Lead Solution (not more than 10 ppm).

(2) Chloroform-ethanol-insoluble substances—Warm 2.0 g of Quinine Sulfate Hydrate with 15 mL of a mixture of chloroform and ethanol (99.5) (2:1) at 50°C for 10 minutes. After cooling, filter through a tared glass filter (G4) by gentle suction. Wash the residue with five 10-mL portions of a mixture of chloroform and ethanol (99.5) (2:1), dry at 105°C for 1 hour, and weigh: the mass of the residue is not more than 2.0 mg.

(3) Related substances—Dissolve 20 mg of Quinine Sulfate Hydrate in the mobile phase to make exactly 100 mL, and use this solution as the sample solution. Separately, dissolve 25 mg of cinchonidine in the mobile phase to make exactly 100 mL. Pipet 2 mL of this solution, add the mobile phase to make exactly 100 mL, and use this solution as the standard solution. Perform the test with exactly 50 μ L each of the sample solution and standard solution as directed under Liquid Chromatography <2.01> according to the following conditions. Determine each peak area from the sample solution by the automatic integration method, and calculate the amount of dihydroquinine sulfate by the area percentage method: it is not more than 5%. The total area of the peaks other than the main peak and the above peak is not larger than the peak area of cinchonidine from the standard solution.

Operating conditions—

Detector: An ultraviolet absorption photometer (wavelength: 235 nm).

Column: A column about 4 mm in inside diameter and about 25 cm in length, packed with octadecylsilanized silica gel (10 μ m in particle diameter).

Temperature: Room temperature.

Mobile phase: A mixture of water, acetonitrile, methane sulfonic acid TS and a solution of diethylamine (1 in 10) (43:5:1:1).

Flow rate: Adjust the flow rate so that the retention time of quinine is about 10 minutes.

Selection of column: Dissolve 0.01 g each of Quinine Sulfate Hydrate and quinidine sulfate in 5 mL of methanol, and add the mobile phase to make 50 mL. Proceed with 50 μ L of this solution under the above operating conditions, and calculate the resolution. Use a column giving elution of quinidine, quinine, dihydroquinidine and dihydroquinine in this order with the resolution between quinidine and quinine and that between quinine and dihydroquinidine being not less than 1.2.

Detection sensitivity: Adjust the detection sensitivity so that the peak height of cinchonidine obtained from 50 μ L of the standard solution is between 5 mm and 10 mm.

Time span of measurement: About twice as long as the retention time of quinine beginning after the solvent peak.

Loss on drying <2.41> 3.0% – 5.0% (1 g, 105°C, 3 hours).

Residue on ignition <2.44> Not more than 0.1% (1 g).

Assay Weigh accurately about 0.5 g of Quinine Sulfate Hydrate, dissolve in 20 mL of acetic acid (100), add 80 mL of acetic anhydride, and titrate <2.50> with 0.1 mol/L perchloric acid VS until the color of the solution changes from purple through blue to blue-green (indicator: 2 drops of crystal violet TS). Perform a blank determination, and make any necessary correction.

Each mL of 0.1 mol/L perchloric acid VS
= 24.90 mg of (C₂₀H₂₄N₂O₂)₂·H₂SO₄

Containers and storage Containers—Well-closed containers.

Storage—Light-resistant.

Rabeprazole Sodium

ラベプラゾールナトリウム

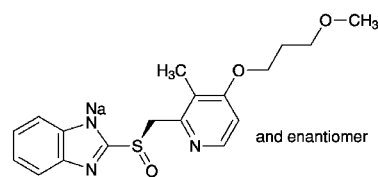

C₁₈H₂₀N₃NaO₃S: 381.42

Monosodium (*RS*)-2-([4-(3-methoxypropoxy)-3-methylpyridin-2-yl]methyl)sulfinyl)-1*H*-benzimidazole
[117976-90-6]

Rabeprazole Sodium contains not less than 98.0% and not more than 101.0% of C₁₈H₂₀N₃NaO₃S, calculated on the dried basis.

Description Rabeprazole Sodium occurs as a white to pale yellowish white powder.

It is very soluble in water, and freely soluble in ethanol (99.5).

It dissolves in 0.01 mol/L sodium hydroxide TS.

It is hygroscopic.

A solution of Rabeprazole Sodium (1 in 20) shows no optical rotation.

Identification (1) Determine the absorption spectrum of a solution of Rabeprazole Sodium in 0.01 mol/L sodium hydroxide TS (1 in 100,000) as directed under Ultraviolet-visible Spectrophotometry <2.24>, and compare the spectrum with the Reference Spectrum or the spectrum of a solution of Rabeprazole Sodium RS prepared in the same manner as the sample solution: both spectra exhibit similar intensities of absorption at the same wavelengths.

(2) Determine the infrared absorption spectrum of Rabeprazole Sodium as directed in the potassium bromide disk method under Infrared Spectrophotometry <2.25>, and compare the spectrum with the Reference Spectrum or the spectrum of Rabeprazole Sodium RS: both spectra exhibit similar intensities of absorption at the same wave numbers. If any difference appears between the spectra, dissolve the sample, or the sample and the RS separately in ethanol (99.5), evaporate the ethanol at 40°C, dry the residues in vacuum at 55°C for 24 hours, and perform the test with the residues.

(3) A solution of Rabeprazole Sodium (1 in 10) responds to the Qualitative Tests <1.09> for sodium salt.

Purity (1) Heavy metals <1.07>—Proceed with 2.0 g of Rabeprazole Sodium according to Method 2, and perform the test. Prepare the control solution with 2.0 mL of Standard Lead Solution (not more than 10 ppm).

(2) Related substances—Dissolve 50 mg of Rabeprazole Sodium in 50 mL of a mixture of methanol and 0.01 mol/L sodium hydroxide TS (3:2), and use this solution as the sample solution. Pipet 1 mL of the sample solution, add a mixture of methanol and 0.01 mol/L sodium hydroxide TS (3:2) to make exactly 100 mL, and use this solution as the standard solution. Perform the test with exactly 10 μ L each of the sample solution and standard solution as directed under Liquid Chromatography <2.01> according to the following con-

ditions, and determine each peak area by the automatic integration method: the area of the peak having the relative retention time of about 0.7 to rabeprazole from the sample solution is not larger than 4/5 times the peak area of rabeprazole from the standard solution, the area of the peak other than rabeprazole and other than the peak mentioned above from the sample solution is not larger than 1/10 times the peak area of rabeprazole from the standard solution, and the total area of the peaks other than rabeprazole from the sample solution is not larger than the peak area of rabeprazole from the standard solution.

Operating conditions—

Detector, column, column temperature, mobile phase, and flow rate: Proceed as directed in the operating conditions in the Assay.

Time span of measurement: About 3 times as long as the retention time of rabeprazole, beginning after the solvent peak.

System suitability—

Test for required detectability: Pipet 5 mL of the standard solution, and add a mixture of methanol and 0.01 mol/L sodium hydroxide TS (3:2) to make exactly 100 mL. Confirm that the peak area of rabeprazole obtained with 10 μ L of this solution is equivalent to 3.5 to 6.5% of that with 10 μ L of the standard solution.

System performance: When the procedure is run with 10 μ L of the standard solution under the above operating conditions, the number of theoretical plates and the symmetry factor of the peak of rabeprazole are not less than 3000 and not more than 1.5, respectively.

System repeatability: When the test is repeated 6 times with 10 μ L of the standard solution under the above operating conditions, the relative standard deviation of the peak area of rabeprazole is not more than 2.0%.

(3) Residual solvent—Being specified separately.

Loss on drying <2.41> Not more than 1.0% (1 g, in vacuum, phosphorus (V) oxide, 24 hours. Take the sample while avoiding moisture absorption.).

Assay Take the sample to be tested while avoiding moisture absorption. Weigh accurately about 0.1 g each of Rabeprazole Sodium and Rabeprazole Sodium RS (separately determine the loss on drying <2.41> under the same conditions as Rabeprazole Sodium), dissolve each in a mixture of methanol and 0.01 mol/L sodium hydroxide TS (3:2) to make exactly 25 mL. Pipet 5 mL each of these solutions, add exactly 10 mL of the internal standard solution to each, then add a mixture of methanol and 0.01 mol/L sodium hydroxide TS (3:2) to make 100 mL, and use these solutions as the sample solution and the standard solution, respectively. Perform the test with 10 μ L each of the sample solution and standard solution as directed under Liquid Chromatography <2.01> according to the following conditions, and calculate the ratios, Q_T and Q_S , of the peak area of rabeprazole to that of the internal standard.

$$\text{Amount (mg) of sodium rabeprazole (C}_{18}\text{H}_{20}\text{N}_3\text{NaO}_3\text{S)} \\ = M_S \times Q_T / Q_S$$

M_S : Amount (mg) of Rabeprazole Sodium RS, calculated on the dried basis

Internal standard solution—A solution of 1-amino-2-methylnaphthalene in a mixture of methanol and 0.01 mol/L so-

dium hydroxide TS (3:2) (1 in 250).

Operating conditions—

Detector: An ultraviolet absorption photometer (wavelength: 290 nm).

Column: A stainless steel column 4.6 mm in inside diameter and 15 cm in length, packed with octadecylsilanized silica gel for liquid chromatography (5 μ m in particle diameter).

Column temperature: A constant temperature of about 30°C.

Mobile phase: A mixture of methanol and 0.05 mol/L phosphate buffer solution, pH 7.0 (3:2).

Flow rate: Adjust the flow rate so that the retention time of rabeprazole is about 5 minutes.

System suitability—

System performance: When the procedure is run with 10 μ L of the standard solution under the above operating conditions, rabeprazole and the internal standard are eluted in this order with the resolution between these peaks being not less than 4, and the symmetry factor of the peak of rabeprazole is not more than 2.0.

System repeatability: When the test is repeated 6 times with 10 μ L of the standard solution under the above operating conditions, the relative standard deviation of the ratio of the peak area of rabeprazole to that of the internal standard is not more than 1.0%.

Containers and storage Containers—Tight containers.

Freeze-dried Inactivated Tissue Culture Rabies Vaccine

乾燥組織培養不活化狂犬病ワクチン

Freeze-dried Inactivated Tissue Culture Rabies Vaccine is a dried preparation containing inactivated rabies virus.

It conforms to the requirements of Freeze-dried Inactivated Tissue Culture Rabies Vaccine in the Minimum Requirements of Biologic Products.

Description Freeze-dried Inactivated Tissue Culture Rabies Vaccine becomes a colorless or light yellow-red clear liquid on addition of solvent.

Ranitidine Hydrochloride

ラニチジン塩酸塩

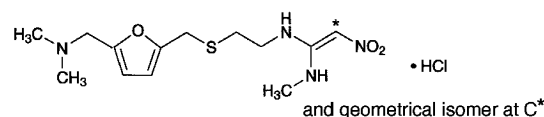

$\text{C}_{13}\text{H}_{22}\text{N}_4\text{O}_3\text{S} \cdot \text{HCl}$: 350.86
(1*EZ*)-*N*-2-[[[5-[(Dimethylamino)methyl]furan-2-yl]methyl]sulfanyl]ethyl]-*N'*-methyl-2-nitroethene-1,1-diamine monohydrochloride
[66357-59-3]

Ranitidine Hydrochloride, when dried, contains not less than 97.5% and not more than 102.0% of

$C_{13}H_{22}N_4O_3S.HCl$.

Description Ranitidine Hydrochloride occurs as a white to pale yellow, crystalline or fine granular powder.

It is very soluble in water, freely soluble in methanol, and slightly soluble in ethanol (99.5).

It is hygroscopic.

It is gradually colored by light.

Melting point: about 140°C (with decomposition).

Identification (1) Determine the absorption spectrum of a solution of Ranitidine Hydrochloride (1 in 100,000) as directed under Ultraviolet-visible Spectrophotometry <2.24>, and compare the spectrum with the Reference Spectrum or the spectrum of a solution of Ranitidine Hydrochloride RS prepared in the same manner as the sample solution: both spectra exhibit similar intensities of absorption at the same wavelengths.

(2) Determine the infrared absorption spectrum of Ranitidine Hydrochloride as directed in the paste method under Infrared Spectrophotometry <2.25>, and compare the spectrum with the Reference Spectrum or the spectrum of previously dried Ranitidine Hydrochloride RS: both spectra exhibit similar intensities of absorption at the same wave numbers.

(3) A solution of Ranitidine Hydrochloride (1 in 50) responds to the Qualitative Tests <1.09> for chloride.

pH <2.54> The pH of a solution obtained by dissolving 1.0 g of Ranitidine Hydrochloride in 100 mL of water is between 4.5 and 6.0.

Purity (1) Clarity and color of solution—A solution of Ranitidine Hydrochloride (1 in 10) is clear and pale yellow to light yellow.

(2) Heavy metals <1.07>—Proceed with 2.0 g of Ranitidine Hydrochloride according to Method 2, and perform the test. Prepare the control solution with 2.0 mL of Standard Lead Solution (not more than 10 ppm).

(3) Arsenic <1.11>—Prepare the test solution with 1.0 g of Ranitidine Hydrochloride according to Method 4, and perform the test (not more than 2 ppm).

(4) Related substances—Conduct this procedure without exposure to light, using light-resistant vessels. Dissolve 0.22 g of Ranitidine Hydrochloride in methanol to make exactly 10 mL, and use this solution as the sample solution. Pipet 0.5 mL of the sample solution, add methanol to make exactly 100 mL, and use this solution as the standard solution (1). Pipet 6 mL, 4 mL, 2 mL and 1 mL of the standard solution (1), add to each methanol to make exactly 10 mL, and use these solutions as the standard solution (2), the standard solution (3), the standard solution (4) and the standard solution (5), respectively. Separately, dissolve 12.7 mg of ranitidinediamine in methanol to make exactly 10 mL, and use this solution as the standard solution (6). Perform the test with these solutions as directed under Thin-layer Chromatography <2.03>. Spot 10 μ L each of the sample solution and standard solutions (1), (2), (3), (4) and (5) on a plate of silica gel for thin-layer chromatography. Separately, spot 10 μ L of the sample solution on the plate, then spot 10 μ L of the standard solution (6) on the spotted position of the sample solution. Immediately develop the plate with a mixture of ethyl acetate, 2-propanol, ammonia solution (28) and water (25:15:5:1) to a distance of about 15 cm, and air-dry the plate. Allow the plate to stand in iodine vapor until the spot

from the standard solution (5) appears: the spot obtained from the standard solution (6) is completely separated from the principal spot from the sample solution. The spot having *R_f* value of about 0.7 from the sample solution is not more intense than the spot from the standard solution (1), the spots other than the principal spot and the spot of *R_f* value of about 0.7 from the sample solution are not more intense than the spot from the standard solution (2), and the total amount of these related substances, calculated by comparison with the spots from the standard solutions (1), (2), (3), (4) and (5), is not more than 1.0%.

Loss on drying <2.41> Not more than 0.75% (1 g, in vacuum, 60°C, 3 hours).

Residue on ignition <2.44> Not more than 0.1% (1 g).

Assay Weigh accurately about 20 mg of Ranitidine Hydrochloride and Ranitidine Hydrochloride RS, previously dried, dissolve each in the mobile phase to make exactly 200 mL, and use these solutions as the sample solution and standard solution. Perform the test with exactly 10 μ L each of the sample solution and standard solution as directed under Liquid Chromatography <2.01> according to the following conditions, and determine the peak areas, *A_T* and *A_S*, of ranitidine.

$$\text{Amount (mg) of } C_{13}H_{22}N_4O_3S.HCl = M_S \times A_T/A_S$$

M_S: Amount (mg) of Ranitidine Hydrochloride RS

Operating conditions—

Detector: An ultraviolet absorption photometer (wavelength: 322 nm).

Column: A stainless steel column 4.6 mm in inside diameter and 20 cm in length, packed with octadecylsilanized silica gel for liquid chromatography (10 μ m in particle diameter).

Column temperature: A constant temperature of about 25°C.

Mobile phase: A mixture of methanol and diluted 0.5 mol/L ammonium acetate TS (1 in 5) (17:3).

Flow rate: Adjust the flow rate so that the retention time of ranitidine is about 5 minutes.

System suitability—

System performance: Dissolve 20 mg of Ranitidine Hydrochloride and 5 mg of benzaldehyde in 200 mL of the mobile phase. When the procedure is run with 10 μ L of this solution under the above operating conditions, benzaldehyde and ranitidine are eluted in this order with the resolution between these peaks being not less than 2.0.

System repeatability: When the test is repeated 6 times with 10 μ L of the standard solution under the above operating conditions, the relative standard deviation of the peak area of ranitidine is not more than 1.0%.

Containers and storage Containers—Tight containers.

Storage—Light-resistant.

Rape Seed Oil

Oleum Rapae

ナタネ油

Rape Seed Oil is the fixed oil obtained from the seed of *Brassica campestris* Linné subsp. *napus* Hooker filius et Anderson var. *nippo-oleifera* Makino (*Cruciferae*).

Description Rape Seed Oil is a clear, pale yellow, slightly viscous oil. It is odorless or has a slight odor and a mild taste.

It is miscible with diethyl ether and with petroleum diethyl ether. It is slightly soluble in ethanol (95).

Specific gravity d_{25}^{25} : 0.906 – 0.920

Acid value <1.13> Not more than 0.2.

Saponification value <1.13> 169 – 195

Unsaponifiable matters <1.13> Not more than 1.5%.

Iodine value <1.13> 95 – 127

Containers and storage Containers—Tight containers.

Rebamipide

レバミピド

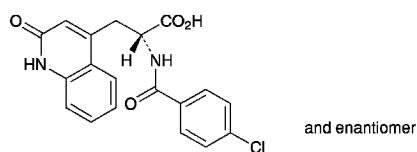

$C_{19}H_{15}ClN_2O_4$: 370.79

(2*RS*)-2-(4-Chlorobenzoylamino)-3-(2-oxo-1,2-dihydroquinolin-4-yl)propanoic acid
[90098-04-7]

Rebamipide, when dried, contains not less than 99.0% and not more than 101.0% of $C_{19}H_{15}ClN_2O_4$.

Description Rebamipide occurs as a white crystalline powder, and has a bitter taste.

It is soluble in *N,N*-dimethylformamide, very slightly soluble in methanol and in ethanol (99.5), and practically insoluble in water.

A solution of Rebamipide in *N,N*-dimethylformamide (1 in 20) shows no optical rotation.

Melting point: about 291°C (with decomposition).

Identification (1) Determine the absorption spectrum of a solution of Rebamipide in methanol (7 in 1,000,000) as directed under Ultraviolet-visible Spectrophotometry <2.24>, and compare the spectrum with the Reference Spectrum: both spectra exhibit similar intensities of absorption at the same wavelengths.

(2) Determine the infrared absorption spectrum of Rebamipide as directed in the potassium bromide disk method under Infrared Spectrophotometry <2.25>, and compare the spectrum with the Reference Spectrum: both spectra exhibit

similar intensities of absorption at the same wave numbers.

(3) Perform the test with Rebamipide as directed under Flame Coloration Test <1.04> (2): a green color appears.

Purity (1) Chloride <1.03>—Dissolve 0.5 g of Rebamipide in 40 mL of *N,N*-dimethylformamide, and add 6 mL of dilute nitric acid and water to make 50 mL. Perform the test using this solution as the test solution. Prepare the control solution as follows: To 0.40 mL of 0.01 mol/L hydrochloric acid VS add 40 mL of *N,N*-dimethylformamide, 6 mL of dilute nitric acid and water to make 50 mL (not more than 0.028%).

(2) Heavy metals <1.07>—Proceed with 2.0 g of Rebamipide according to Method 2, and perform the test. Prepare the control solution with 2.0 mL of Standard Lead Solution (not more than 10 ppm).

(3) Rebamipide *m*-chloro isomer—Dissolve 40 mg of Rebamipide in a mixture of water, 0.05 mol/L phosphate buffer solution, pH 6.0, and methanol (7:7:6) to make 100 mL, and use this solution as the sample solution. Pipet 2 mL of the sample solution, and add a mixture of water, 0.05 mol/L phosphate buffer solution, pH 6.0 and methanol (7:7:6) to make exactly 20 mL. Pipet 2 mL of this solution, add a mixture of water, 0.05 mol/L phosphate buffer solution, pH 6.0 and methanol (7:7:6) to make exactly 50 mL, and use this solution as the standard solution. Perform the test with exactly 10 μ L each of the sample solution and standard solution as directed under Liquid Chromatography <2.01> according to the following conditions. Determine each peak area of both solutions by the automatic integration method: the area of the peak of rebamipide *m*-chloro isomer, having the relative retention time of about 0.95 with respect to rebamipide, from the sample solution, is not larger than 3/8 times the area of the peak of rebamipide from the standard solution.

Operating conditions—

Detector: An ultraviolet absorption photometer (wavelength: 222 nm).

Column: A stainless steel column 4.6 mm in inside diameter and 15 cm in length, packed with octadecylsilanized silica gel for liquid chromatography (5 μ m in particle diameter).

Column temperature: A constant temperature of about 25°C.

Mobile phase: To 300 mL of phosphate buffer solution, pH 6.2, add 750 mL of water. To 830 mL of this solution add 170 mL of acetonitrile.

Flow rate: Adjust the flow rate so that the retention time of rebamipide is about 20 minutes.

System suitability—

Test for required detectability: Pipet 5 mL of the standard solution, and add a mixture of water, 0.05 mol/L phosphate buffer solution, pH 6.0 and methanol (7:7:6) to make exactly 25 mL. Confirm that the peak area of rebamipide obtained from 10 μ L of this solution is equivalent to 15 to 25% of that of rebamipide from 10 μ L of the standard solution.

System performance: To 1 mL of the sample solution add a mixture of water, 0.05 mol/L phosphate buffer solution, pH 6.0 and methanol (7:7:6) to make 100 mL. When the procedure is run with 10 μ L of this solution under the above operating conditions, the number of theoretical plates and the symmetry factor of the peak of rebamipide are not less than 11,000 and not more than 1.2, respectively.

System repeatability: When the test is repeated 6 times

with 10 μL of the standard solution under the above operating conditions, the relative standard deviation of the peak area of rebamipide is not more than 2.0%.

(4) **Related substances**—Perform the test with exactly 10 μL each of the sample solution and standard solution obtained in (3) as directed under Liquid Chromatography <2.01> according to the following conditions. Determine each peak area of both solutions by the automatic integration method: each area of the peaks of rebamipide *o*-chloro isomer and debenzoylated isomer, having the relative retention times of about 0.5 and about 0.7, respectively, with respect to rebamipide obtained from the sample solution, is not larger than 3/8 times the peak area of rebamipide from the standard solution, the area of each peak other than rebamipide and the peak mentioned above from the sample solution is not larger than 1/4 times the peak area of rebamipide from the standard solution, and the total area of the peaks other than rebamipide from the sample solution is not larger than the peak area of rebamipide from the standard solution. For the calculation, use the peak area of rebamipide *o*-chloro isomer, after multiplying by the response factor, 1.4.

Operating conditions—

Detector: An ultraviolet absorption photometer (wavelength: 232 nm).

Column: A stainless steel column 4.6 mm in inside diameter and 25 cm in length, packed with octadecylsilanized silica gel for liquid chromatography (5 μm in particle diameter).

Column temperature: A constant temperature of about 40°C.

Mobile phase: Dissolve 2.44 g of sodium 1-decanesulfonate in 1000 mL of water and to this solution add 1000 mL of methanol and 10 mL of phosphoric acid.

Flow rate: Adjust the flow rate so that the retention time of rebamipide is about 12 minutes.

Time span of measurement: About 3 times as long as the retention time of rebamipide, beginning after the solvent peak.

System suitability—

Test for required detectability: Pipet 5 mL of the standard solution, and add a mixture of water, 0.05 mol/L phosphate buffer solution, pH 6.0, and methanol (7:7:6) to make exactly 50 mL. Confirm that the peak area of rebamipide obtained from 10 μL of this solution is equivalent to 7 to 13% of that of rebamipide from 10 μL of the standard solution.

System performance: Dissolve 20 mg of 4-chlorobenzoate in methanol to make 50 mL. To 5 mL of this solution add 5 mL of the sample solution and a mixture of water, 0.05 mol/L phosphate buffer solution, pH 6.0, and methanol (7:7:6) to make 50 mL. When the procedure is run with 10 μL of this solution under the above operating conditions, rebamipide and 4-chlorobenzoate are eluted in this order with the resolution between these peaks being not less than 8.

System repeatability: When the test is repeated 6 times with 10 μL of the standard solution under the above operating conditions, the relative standard deviation of the peak area of rebamipide is not more than 2.0%.

(5) **Residual solvent**—Being specified separately.

Loss on drying <2.41> Not more than 3.0% (1 g, 105°C, 2 hours).

Residue on ignition <2.44> Not more than 0.1% (1 g).

Assay Weigh accurately about 0.6 g of Rebamipide, previously dried, dissolve in 60 mL of *N,N*-dimethylformamide, and titrate <2.50> with 0.1 mol/L potassium hydroxide VS until the color of the solution changes from pale yellow to colorless (indicator: 2 drops of phenol red TS). Perform a blank determination in the same manner, and make any necessary correction.

Each mL of 0.1 mol/L potassium hydroxide VS
= 37.08 mg of $\text{C}_{19}\text{H}_{15}\text{ClN}_2\text{O}_4$

Containers and storage Containers—Well-closed containers.

Storage—Light-resistant.

Rebamipide Tablets

レバミピド錠

Rebamipide Tablets contain not less than 95.0% and not more than 105.0% of the labeled amount of rebamipide ($\text{C}_{19}\text{H}_{15}\text{ClN}_2\text{O}_4$; 370.79).

Method of preparation Prepare as directed under Tablets, with Rebamipide.

Identification To a quantity of powdered Rebamipide Tablets, equivalent to 30 mg of Rebamipide according to the labeled amount, add 5 mL of a mixture of methanol and ammonia solution (28) (9:1), shake for 10 minutes, centrifuge, and use the supernatant liquid as the sample solution. Separately, dissolve 30 mg of rebamipide for assay in 5 mL of a mixture of methanol and ammonia solution (28) (9:1), and use this solution as the standard solution. Perform the test with these solutions as directed under Thin-layer Chromatography <2.03>. Spot 5 μL each of the sample solution and standard solution on a plate of silica gel with fluorescent indicator for thin-layer chromatography. Develop the plate with a mixture of ethyl acetate, methanol and formic acid (75:25:2) to a distance of about 10 cm, and air-dry the plate. Examine under ultraviolet light (main wavelength: 254 nm): the principal spot obtained from the sample solution has the same *R_f* value as the spot from the standard solution.

Uniformity of dosage units <6.02> Perform the test according to the following method: it meets the requirement of the Content uniformity test.

To 1 tablet of Rebamipide Tablets add 10 mL of water, shake well for 10 minutes, add exactly 10 mL of the internal standard solution, add 10 mL of *N,N*-dimethylformamide, shake well for 5 minutes, and add *N,N*-dimethylformamide to make 50 mL. Centrifuge this solution, pipet *V* mL of the supernatant liquid, equivalent to 3 mg of rebamipide ($\text{C}_{19}\text{H}_{15}\text{ClN}_2\text{O}_4$), and add 20 mL of *N,N*-dimethylformamide and water to make 50 mL. Filter this solution through a membrane filter with a pore size not exceeding 0.5 μm , discard the first 1 mL of the filtrate, and use the subsequent filtrate as the sample solution. Separately, weigh accurately about 0.1 g of rebamipide for assay, previously dried at 105°C for 2 hours, dissolve in *N,N*-dimethylformamide, and add exactly 10 mL of the internal standard solution and *N,N*-dimethylformamide to make 50 mL. Pipet 1.5 mL of this solution, add 20 mL of *N,N*-dimethylformamide, add water to make 50 mL, and use this solution as the standard

solution. Proceed as directed in the Assay.

$$\begin{aligned} & \text{Amount (mg) of rebamipide (C}_{19}\text{H}_{15}\text{ClN}_2\text{O}_4) \\ & = M_S \times Q_T/Q_S \times 3/2V \end{aligned}$$

M_S : Amount (mg) of rebamipide for assay

Internal standard solution—A solution of acetanilide in *N,N*-dimethylformamide (1 in 150).

Dissolution <6.10> When the test is performed at 50 revolutions per minute according to the Paddle method, using 900 mL of diluted disodium hydrogen phosphate-citric acid buffer solution, pH 6.0 (1 in 4), as the dissolution medium, the dissolution rate in 60 minutes of Rebamipide Tablets is not less than 75%.

Start the test with 1 tablet of Rebamipide Tablets, withdraw not less than 20 mL of the medium at the specified minute after starting the test, and filter through a membrane filter with a pore size not exceeding 0.45 μm . Discard the first 10 mL of the filtrate, pipet V mL of the subsequent filtrate, add the dissolution medium to make exactly V' mL so that each mL contains about 22 μg of rebamipide ($\text{C}_{19}\text{H}_{15}\text{ClN}_2\text{O}_4$) according to the labeled amount, and use this solution as the sample solution. Separately, weigh accurately about 50 mg of rebamipide for assay, previously dried at 105 $^\circ\text{C}$ for 2 hours, and dissolve in *N,N*-dimethylformamide to make exactly 25 mL. Pipet 2 mL of this solution, add the dissolution medium to make exactly 200 mL, and use this solution as the standard solution. Perform the test with the sample solution and standard solution as directed under Ultraviolet-visible Spectrophotometry <2.24>, using the dissolution medium as the blank, and determine the absorbances, A_T and A_S , at 326 nm.

$$\begin{aligned} & \text{Dissolution rate (\%)} \text{ with respect to the labeled amount} \\ & \text{of rebamipide (C}_{19}\text{H}_{15}\text{ClN}_2\text{O}_4) \\ & = M_S \times A_T/A_S \times V'/V \times 1/C \times 36 \end{aligned}$$

M_S : Amount (mg) of rebamipide for assay

C : Labeled amount (mg) of rebamipide ($\text{C}_{19}\text{H}_{15}\text{ClN}_2\text{O}_4$) in 1 tablet

Assay To 10 Rebamipide Tablets add exactly $V/5$ mL of the internal standard solution and 50 mL of *N,N*-dimethylformamide, and disintegrate the tablets with the aid of ultrasonic waves. Shake this solution for 5 minutes, add *N,N*-dimethylformamide to make V mL so that each mL contains about 10 mg of rebamipide ($\text{C}_{19}\text{H}_{15}\text{ClN}_2\text{O}_4$). Centrifuge this solution, and to 5 mL of the supernatant liquid add *N,N*-dimethylformamide to make 50 mL. To 2 mL of this solution add 20 mL of *N,N*-dimethylformamide and water to make 50 mL. Filter, if necessary, through a membrane filter with a pore size not exceeding 0.5 μm , and use the filtrate as the sample solution. Separately, weigh accurately about 0.1 g of rebamipide for assay, previously dried at 105 $^\circ\text{C}$ for 2 hours, dissolve in *N,N*-dimethylformamide, and add exactly 2 mL of the internal standard solution and *N,N*-dimethylformamide to make 100 mL. To 2 mL of this solution, add 20 mL of *N,N*-dimethylformamide and water to make 50 mL, and use this solution as the standard solution. Perform the test with 20 μL each of the sample solution and standard solution as directed under Liquid Chromatography <2.01> according to the following conditions, and calculate the ratios, Q_T and Q_S , of the peak area of rebamipide to that of the internal standard.

$$\begin{aligned} & \text{Amount (mg) of rebamipide (C}_{19}\text{H}_{15}\text{ClN}_2\text{O}_4) \\ & = M_S \times Q_T/Q_S \times V/100 \end{aligned}$$

M_S : Amount (mg) of rebamipide for assay

Internal standard solution—A solution of acetanilide in *N,N*-dimethylformamide (1 in 20).

Operating conditions—

Detector: An ultraviolet absorption photometer (wavelength: 254 nm).

Column: A stainless steel column 4.6 mm in inside diameter and 15 cm in length, packed with octadecylsilanized silica gel for liquid chromatography (5 μm in particle diameter).

Column temperature: A constant temperature of about 25 $^\circ\text{C}$.

Mobile phase: To 300 mL of phosphate buffer solution, pH 6.2, add 750 mL of water. To 830 mL of this solution add 170 mL of acetonitrile.

Flow rate: Adjust the flow rate so that the retention time of rebamipide is about 20 minutes.

System suitability—

System performance: When the procedure is run with 20 μL of the standard solution under the above operating conditions, the internal standard and rebamipide are eluted in this order with the resolution between these peaks being not less than 8.

System repeatability: When the test is repeated 6 times with 20 μL of the standard solution under the above operating conditions, the relative standard deviation of the ratio of the peak area of rebamipide to that of the internal standard is not more than 1.0%.

Containers and storage Containers—Well-closed containers.

Reserpine

レセルピン

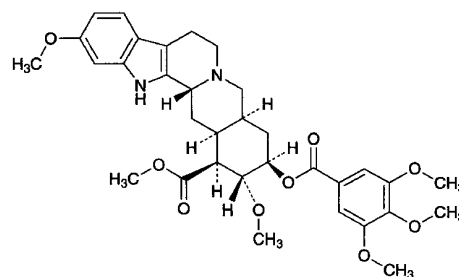

$\text{C}_{33}\text{H}_{40}\text{N}_2\text{O}_9$: 608.68

Methyl (3*S*,16*S*,17*R*,18*R*,20*R*)-11,17-dimethoxy-18-(3,4,5-trimethoxybenzoyloxy)yohimban-16-carboxylate [50-55-5]

Reserpine, when dried, contains not less than 96.0% of $\text{C}_{33}\text{H}_{40}\text{N}_2\text{O}_9$.

Description Reserpine occurs as white to pale yellow crystals or crystalline powder.

It is freely soluble in acetic acid (100) and in chloroform, slightly soluble in acetonitrile, very slightly soluble in ethanol (95), and practically insoluble in water and in diethyl ether.

It is affected by light.

Identification (1) To 1 mg of Reserpine add 1 mL of vanillin-hydrochloric acid TS, and warm: a vivid red-purple color develops.

(2) Determine the absorption spectrum of a solution of Reserpine in acetonitrile (1 in 50,000) as directed under Ultraviolet-visible Spectrophotometry <2.24>, and compare the spectrum with the Reference Spectrum or the spectrum of a solution of Reserpine RS prepared in the same manner as the sample solution: both spectra exhibit similar intensities of absorption at the same wavelengths.

(3) Determine the infrared absorption spectrum of Reserpine, previously dried, as directed in the potassium bromide disk method under Infrared Spectrophotometry <2.25>, and compare the spectrum with the Reference Spectrum or the spectrum of previously dried Reserpine RS: both spectra exhibit similar intensities of absorption at the same wave numbers.

Optical rotation <2.49> $[\alpha]_D^{20}$: -114 – -127° (after drying, 0.25 g, chloroform, 25 mL, 100 mm).

Purity Related substances—Conduct this procedure without exposure to daylight, using light-resistant vessels. Dissolve 50 mg of Reserpine in 50 mL of acetonitrile, and use this solution as the sample solution. Pipet 3 mL of the sample solution, add acetonitrile to make exactly 100 mL, and use this solution as the standard solution. Perform the test with exactly 10 μ L each of the sample solution and standard solution as directed under Liquid Chromatography <2.01> according to the following conditions. Determine each peak area from these solutions by the automatic integration method: the total area of all peaks other than reserpine peak from the sample solution is not larger than the peak area of reserpine from the standard solution.

Operating conditions—

Detector, column, and column temperature: Proceed as directed in the operating conditions in the Assay.

Mobile phase: A mixture of 0.05 mol/L potassium dihydrogen phosphate, pH 3.0 and acetonitrile (13:7).

Flow rate: Adjust the flow rate so that the retention time of reserpine is about 20 minutes.

Time span of measurement: About twice as long as the retention time of reserpine.

System suitability—

Test for required detection: To exactly 2 mL of the standard solution add acetonitrile to make exactly 50 mL. Confirm that the peak area of reserpine obtained from 10 μ L of this solution is equivalent to 3 to 5% of that from 10 μ L of the standard solution.

System performance: Dissolve 0.01 g of Reserpine and 4 mg of butyl parahydroxybenzoate in 100 mL of acetonitrile. To 5 mL of this solution add acetonitrile to make 50 mL. When the procedure is run with 20 μ L of this solution according to the operating conditions in the Assay, reserpine and butyl parahydroxybenzoate are eluted in this order with the resolution between these peaks being not less than 2.0.

System repeatability: When the test is repeated 6 times with 10 μ L of the standard solution under the above operating conditions, the relative standard deviation of the peak area of reserpine is not more than 2.0%.

Loss on drying <2.41> Not more than 0.5% (0.2 g, in vacuum, 60°C, 3 hours).

Residue on ignition <2.44> Not more than 0.2% (0.2 g).

Assay Conduct this procedure without exposure to daylight, using light-resistant vessels. Weigh accurately about 10 mg each of Reserpine and Reserpine RS, previously dried, and dissolve each in acetonitrile to make exactly 100 mL. Pipet 5 mL each of these solutions, add exactly 10 mL of the internal standard solution, 5 mL of acetonitrile and water to make 50 mL, and use these solutions as the sample solution and the standard solution, respectively. Perform the test with 20 μ L each of the sample solution and standard solution as directed under Liquid Chromatography <2.01> according to the following conditions, and calculate the ratios, Q_T and Q_S , of the peak area of reserpine to that of the internal standard.

$$\text{Amount (mg) of } C_{33}H_{40}N_2O_9 = M_S \times Q_T/Q_S$$

M_S : Amount (mg) of Reserpine RS

Internal standard solution—A solution of butyl parahydroxybenzoate in acetonitrile (1 in 50,000).

Operating conditions—

Detector: An ultraviolet absorption photometer (wavelength: 268 nm).

Column: A stainless steel column 4 mm in inside diameter and 25 cm in length, packed with octadecylsilylated silica gel for liquid chromatography (5 μ m in particle diameter).

Column temperature: A constant temperature of about 40°C.

Mobile phase: A mixture of 0.05 mol/L potassium dihydrogen phosphate, pH 3.0 and acetonitrile (11:9).

Flow rate: Adjust the flow rate so that the retention time of reserpine is about 10 minutes.

System suitability—

System performance: When the procedure is run with 20 μ L of the standard solution under the above operating conditions, reserpine and the internal standard are eluted in this order with the resolution between these peaks being not less than 2.0.

System repeatability: When the test is repeated 6 times with 20 μ L of the standard solution under the above operating conditions, the relative standard deviation of the ratios of the peak area of reserpine to that of the internal standard is not more than 2.0%.

Containers and Storage Containers—Well-closed containers.

Storage—Light-resistant.

Reserpine Injection

レセルピン注射液

Reserpine Injection is an aqueous solution for injection.

It contains not less than 90.0% and not more than 110.0% of the labeled amount of reserpine ($C_{33}H_{40}N_2O_9$; 608.68).

Method of preparation Prepare as directed under Injections, with Reserpine.

Description Reserpine Injection is a clear, colorless or pale yellow liquid.

pH: 2.5 – 4.0

Identification Measure a volume of Reserpine Injection, equivalent to 1.5 mg of Reserpine according to the labeled amount, add 10 mL of diethyl ether, shake for 10 minutes, and take the aqueous layer. If necessary, add 10 mL of diethyl ether to the aqueous layer, and shake for 10 minutes to repeat the process. To the aqueous layer add water to make 50 mL, and determine the absorption spectrum of this solution as directed under Ultraviolet-visible Spectrophotometry <2.24>: it exhibits a maximum between 265 nm and 269 nm.

Extractable volume <6.05> It meets the requirement.

Foreign insoluble matter <6.06> Perform the test according to Method 1: it meets the requirement.

Insoluble particulate matter <6.07> It meets the requirement.

Sterility <4.06> Perform the test according to the Membrane filtration method: it meets the requirement.

Assay Measure exactly a volume of Reserpine Injection, equivalent to about 4 mg of reserpine ($C_{33}H_{40}N_2O_9$). Separately, weigh accurately about 4 mg of Reserpine RS, previously dried in vacuum at 60°C for 3 hours. Transfer them to separate separator, add 10 mL each of water and 5 mL each of ammonia TS, and extract with one 20-mL portion of chloroform, then with three 10-mL portions of chloroform with shaking vigorously. Combine the chloroform extracts, wash with two 50-mL portions of diluted hydrochloric acid (1 in 1000), and combine the washings. Then wash the chloroform extract with two 50-mL portions of a solution of sodium hydrogen carbonate (1 in 100), and combine the all washings. Extract the combined washing with two 10-mL portions of chloroform, and combine the washings with the former chloroform extract. Transfer the chloroform solution to a 100-mL volumetric flask through a pledget of absorbent cotton previously wetted with chloroform, wash with a small amount of chloroform, dilute with chloroform to make 100 mL, and use these solutions as the sample solution and the standard solution, respectively. Determine the absorbances, A_T and A_S , of the sample solution and the standard solution, respectively, at 295 nm as directed under Ultraviolet-visible Spectrophotometry <2.24>.

$$\begin{aligned} &\text{Amount (mg) of reserpine (C}_{33}\text{H}_{40}\text{N}_2\text{O}_9) \\ &= M_S \times A_T / A_S \end{aligned}$$

M_S : Amount (mg) of Reserpine RS

Containers and storage Containers—Hermetic containers, and colored containers may be used.

Storage—Light-resistant.

0.1% Reserpine Powder

Reserpine Powder

レセルピン散 0.1%

0.1% Reserpine Powder contains not less than 0.09% and not more than 0.11% of reserpine ($C_{33}H_{40}N_2O_9$; 608.68).

Method of preparation

Reserpine	1 g
Lactose Hydrate	a sufficient quantity
To make 1000 g	

Prepare as directed under Powders, with the above ingredients.

Identification To 0.4 g of 0.1% Reserpine Powder add 20 mL of acetonitrile, shake for 30 minutes, and centrifuge. Determine the absorption spectrum of the supernatant liquid as directed under Ultraviolet-visible Spectrophotometry <2.24>: it exhibits maxima between 265 nm and 269 nm, and between 294 nm and 298 nm.

Assay Conduct this procedure without exposure to daylight, using light-resistant vessels. Weigh accurately a quantity of 0.1% Reserpine Powder, equivalent to about 0.5 mg of reserpine ($C_{33}H_{40}N_2O_9$), disperse in 12 mL of water, add exactly 10 mL of the internal standard solution and 10 mL of acetonitrile, and dissolve by warming at 50°C for 15 minutes, then add water to make 50 mL, and use this solution as the sample solution. Separately, weigh accurately about 10 mg of Reserpine RS, previously dried at 60°C in vacuum for 3 hours, dissolve in acetonitrile to make exactly 100 mL. Pipet 5 mL of this solution, add exactly 10 mL of the internal standard solution, 5 mL of acetonitrile and water to make 50 mL, and use this solution as the standard solution. Then, proceed as directed in the Assay under Reserpine.

$$\begin{aligned} &\text{Amount (mg) of reserpine (C}_{33}\text{H}_{40}\text{N}_2\text{O}_9) \\ &= M_S \times Q_T / Q_S \times 1/20 \end{aligned}$$

M_S : Amount (mg) of Reserpine RS

Internal standard solution—A solution of butyl parahydroxybenzoate in acetonitrile (1 in 50,000).

Containers and storage Containers—Well-closed containers.

Storage—Light-resistant.

Reserpine Tablets

レセルピン錠

Reserpine Tablets contain not less than 90.0% and not more than 110.0% of the labeled amount of reserpine ($C_{33}H_{40}N_2O_9$; 608.68).

Method of preparation Prepare as directed under Tablets, with Reserpine.

Identification Take a portion of powdered Reserpine Tablets, equivalent to 0.4 mg of Reserpine according to the labeled amount, add 20 mL of acetonitrile, shake for 30 minute, and centrifuge. Determine the absorption spectrum of the supernatant liquid as directed under Ultraviolet-visible Spectrophotometry <2.24>: it exhibits maxima between 265 nm and 269 nm, and between 294 nm and 298 nm.

Uniformity of dosage units <6.02> Perform the test according to the following method: it meets the requirement of the Content uniformity test.

Conduct this procedure without exposure to daylight, using light-resistant vessels. To 1 tablet of Reserpine Tablets add 2 mL of water, disintegrate by warming at 50°C for 15 minutes while shaking. After cooling, add exactly 2 mL of the internal standard solution per 0.1 mg of reserpine (C₃₃H₄₀N₂O₉), add 2 mL of acetonitrile, warm at 50°C for 15 minutes while shaking, and after cooling, add water to make 10 mL. Centrifuge the solution, and use the supernatant liquid as the sample solution. Separately, weigh accurately about 10 mg of Reserpine RS, previously dried at 60°C in vacuum for 3 hours, dissolve in acetonitrile to make exactly 100 mL. Pipet 5 mL of this solution add exactly 10 mL of the internal standard solution, 5 mL of acetonitrile and water to make 50 mL, and use this solution as the standard solution. Then, proceed as directed in the Assay under Reserpine.

$$\begin{aligned} &\text{Amount (mg) of reserpine (C}_{33}\text{H}_{40}\text{N}_2\text{O}_9) \\ &= M_S \times Q_T/Q_S \times C/10 \end{aligned}$$

M_S : Amount (mg) of Reserpine RS

C: Labeled amount (mg) of reserpine in 1 tablet

Internal standard solution—A solution of butyl parahydroxybenzoate in acetonitrile (1 in 50,000).

Dissolution <6.10> When the test is performed at 100 revolutions per minute according to the Paddle method, using 500 mL of a solution of polysorbate 80 (1 in 20,000) in diluted dilute acetic acid (1 in 200) as the dissolution medium, the dissolution rate in 30 minutes of Reserpine Tablets is not less than 70%.

Start the test with 1 tablet of Reserpine Tablets, withdraw not less than 20 mL of the medium at the specified minute after starting the test, filter through a filter laminated with polyester fibers, discard the first 10 mL of the filtrate, and use the subsequent filtrate as the sample solution. Separately, dry Reserpine RS at 60°C in vacuum for 3 hours, weigh accurately an amount 100 times the labeled amount of Reserpine Tablets, dissolve in 1 mL of chloroform and 80 mL of ethanol (95), and add the dissolution medium to make exactly 200 mL. Pipet 1 mL of this solution, add the dissolution medium to make exactly 250 mL, and use this solution as the standard solution. Pipet 5 mL each of the sample solution and standard solution, transfer to glass-stoppered brown test tubes T and S, respectively, add exactly 5 mL each of ethanol (99.5), shake well, add exactly 1 mL each of diluted vanadium (V) oxide TS (1 in 2), shake vigorously, and allow to stand for 30 minutes. Perform the test with these solutions as directed under Fluorometry <2.22>, and determine the intensity of fluorescence, F_T and F_S , at the wavelength of excitation at 400 nm and at the wavelength of fluorescence at 500 nm.

$$\begin{aligned} &\text{Dissolution rate (\%)} \text{ with respect to the labeled amount} \\ &\text{of reserpine (C}_{33}\text{H}_{40}\text{N}_2\text{O}_9) \\ &= M_S \times F_T/F_S \times 1/C \end{aligned}$$

M_S : Amount (mg) of Reserpine RS

C: Labeled amount (mg) of reserpine (C₃₃H₄₀N₂O₉) in 1 tablet

Assay Conduct this procedure without exposure to daylight, using light-resistant vessels. Weigh accurately and powder not less than 20 Reserpine Tablets. Weigh accurately a quantity of the powder, equivalent to about 0.5 mg of

reserpine (C₃₃H₄₀N₂O₉), add 3 mL of water, and warm at 50°C for 15 minutes while shaking. After cooling, add exactly 10 mL of the internal standard solution, 10 mL of acetonitrile and warm at 50°C for 15 minutes while shaking. After cooling, add water to make 50 mL, centrifuge, and use the supernatant liquid as the sample solution. Separately, weigh accurately about 10 mg of Reserpine RS, previously dried at 60°C in vacuum for 3 hours, and dissolve in acetonitrile to make exactly 100 mL. Pipet 5 mL of this solution, add exactly 10 mL of the internal standard solution, 5 mL of acetonitrile and water to make 50 mL, and use this solution as the standard solution. Then, proceed as directed in the Assay under Reserpine.

$$\begin{aligned} &\text{Amount (mg) of reserpine (C}_{33}\text{H}_{40}\text{NO}_9) \\ &= M_S \times Q_T/Q_S \times 1/20 \end{aligned}$$

M_S : Amount (mg) of Reserpine RS

Internal standard solution—A solution of butyl parahydroxybenzoate in acetonitrile (1 in 50,000).

Containers and storage Containers—Well-closed containers.

Storage—Light-resistant.

Retinol Acetate

Vitamin A Acetate

レチノール酢酸エステル

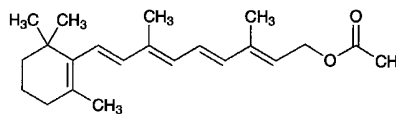

C₂₂H₃₂O₂: 328.49

(2E,4E,6E,8E)-3,7-Dimethyl-9-(2,6,6-trimethylcyclohex-1-en-1-yl)nona-2,4,6,8-tetraen-1-yl acetate
[127-47-9]

Retinol Acetate is synthetic retinol acetate or synthetic retinol acetate diluted with fixed oil.

It contains not less than 2,500,000 Vitamin A Units per gram.

A suitable antioxidant may be added.

It contains not less than 95.0% and not more than 105.0% of the labeled Units.

Description Retinol Acetate occurs as pale yellow to yellow-red crystals or an ointment-like substance, and has a faint, characteristic odor, but has no rancid odor.

It is freely soluble in petroleum ether, soluble in ethanol (95), and practically insoluble in water.

It is decomposed by air and by light.

Identification Dissolve Retinol Acetate and Retinol Acetate RS, equivalent to 15,000 Units each, in 5 mL of petroleum ether, and use these solutions as the sample solution and standard solution. Perform the test with these solutions as directed under Thin-layer Chromatography <2.03>. Spot 5 μL each of the sample solution and standard solution on a plate of silica gel for thin-layer chromatography. Develop with a mixture of cyclohexane and diethyl ether (12:1) to a

distance of about 10 cm, and air-dry the plate. Spray evenly antimony (III) chloride TS: the principal spot obtained from the sample solution is the same in color tone and *R_f* value with the blue spot from the standard solution.

Purity (1) Acid value <1.13>—Take exactly 5.0 g of Retinol Acetate, and perform the test: not more than 2.0.

(2) Peroxide—Weigh accurately about 5 g of Retinol Acetate, transfer in a 250-mL glass-stoppered conical flask, add 50 mL of a mixture of acetic acid (100) and isooctane (3:2), and gently mix to dissolve completely. Replace the air of the inside gradually with about 600 mL of Nitrogen, then add 0.1 mL of saturated potassium iodide TS under a current of Nitrogen. Immediately stopper tightly, and mix with a swirling motion for 1 minute. Add 30 mL of water, stopper tightly, and shake vigorously for 5 to 10 seconds. Titrate <2.50> this solution with 0.01 mol/L sodium thiosulfate VS until the blue color of the solution disappears after addition of 0.5 mL of starch TS near the end point where the solution is a pale yellow color. Calculate the amount of peroxide by the following formula: not more than 10 mEq/kg.

$$\text{Amount (mEq/kg) of peroxide} = V/M \times 10$$

V: Volume (mL) of 0.01 mol/L sodium thiosulfate VS consumed

M: Amount (g) of the sample

Assay Proceed as directed in Method 1-1 under Vitamin A Assay <2.55>.

Containers and storage Containers—Tight containers.

Storage—Light-resistant, and almost well-filled, or under Nitrogen atmosphere, and in a cold place.

Retinol Palmitate

Vitamin A Palmitate

レチノールパルミチン酸エステル

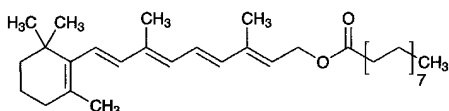

$C_{36}H_{60}O_2$: 524.86

(2*E*,4*E*,6*E*,8*E*)-3,7-Dimethyl-9-(2,6,6-trimethylcyclohex-1-en-1-yl)nona-2,4,6,8-tetraen-1-yl palmitate [79-81-2]

Retinol Palmitate is a synthetic retinol palmitate or a synthetic retinol palmitate diluted with fixed oil.

It contains not less than 1,500,000 Vitamin A Units per gram.

A suitable antioxidant may be added.

It contains not less than 95.0% and not more than 105.0% of the labeled Units.

Description Retinol Palmitate occurs as a light yellow to yellow-red, ointment-like or an oily substance. It has a faint, characteristic odor, but has no rancid odor.

It is very soluble in petroleum ether, slightly soluble in ethanol (95), and practically insoluble in water.

It is decomposed by air and by light.

Identification Dissolve Retinol Palmitate and Retinol Palmitate RS, equivalent to 15,000 Units each, in 5 mL of petroleum ether, and use these solutions as the sample solution and standard solution. Perform the test with these solutions as directed under Thin-layer Chromatography <2.03>. Spot 5 μ L each of the sample solution and standard solution on a plate of silica gel for thin-layer chromatography. Develop with a mixture of cyclohexane and diethyl ether (12:1) to a distance of about 10 cm, and air-dry the plate. Spray evenly antimony (III) chloride TS: the principal spot obtained from the sample solution is the same in color tone and *R_f* value with the blue spot from the standard solution.

Purity (1) Acid value <1.13>—Take exactly 5.0 g of Retinol Palmitate, and perform the test: not more than 2.0.

(2) Peroxide—Weigh accurately about 5 g of Retinol Palmitate, transfer in a 250-mL glass-stoppered conical flask, add 50 mL of a mixture of acetic acid (100) and isooctane (3:2), and gently mix to dissolve completely. Replace the air of the inside gradually with about 600 mL of Nitrogen, then add 0.1 mL of saturated potassium iodide TS under a current of Nitrogen. Immediately stopper tightly, and mix with a swirling motion for 1 minute. Add 30 mL of water, stopper tightly, and shake vigorously for 5 to 10 seconds. Titrate <2.50> this solution with 0.01 mol/L sodium thiosulfate VS until the blue color of the solution disappears after addition of 0.5 mL of starch TS near the end point where the solution is a pale yellow color. Calculate the amount of peroxide by the following formula: not more than 10 mEq/kg.

$$\text{Amount (mEq/kg) of peroxide} = V/M \times 10$$

V: Volume (mL) of 0.01 mol/L sodium thiosulfate VS

M: Amount (g) of the sample

Assay Proceed as directed in Method 1-1 under the Vitamin A Assay <2.55>.

Containers and storage Containers—Tight containers.

Storage—Light-resistant, and almost well-filled, or under Nitrogen atmosphere, and in a cold place.

Riboflavin

Vitamin B₂

リボフラビン

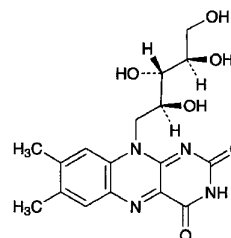

$C_{17}H_{20}N_4O_6$: 376.36

7,8-Dimethyl-10-[(2*S*,3*S*,4*R*)-2,3,4,5-tetrahydroxypentyl]benzo[*g*]pteridine-2,4(3*H*,10*H*)-dione [83-88-5]

Riboflavin, when dried, contains not less than 98.0% of $C_{17}H_{20}N_4O_6$.

Description Riboflavin occurs as yellow to orange-yellow crystals. It has a slight odor.

It is very slightly soluble in water, practically insoluble in ethanol (95), in acetic acid (100), and in diethyl ether.

It dissolves in sodium hydroxide TS.

A saturated solution of Riboflavin is neutral.

It is decomposed by light.

Melting point: about 290°C (with decomposition).

Identification (1) A solution of Riboflavin (1 in 100,000) is light yellow-green in color and has an intense yellow-green fluorescence. The color and fluorescence of the solution disappear upon the addition of 0.02 g of sodium hydrosulfite to 5 mL of the solution, and reappear on shaking the mixture in air. This fluorescence disappears upon the addition of dilute hydrochloric acid or sodium hydroxide TS.

(2) To 10 mL of a solution of Riboflavin (1 in 100,000) placed in a glass-stoppered test tube add 1 mL of sodium hydroxide TS, and after illumination with a fluorescence lamp of 10 to 30 watts at 20-cm distance for 30 minutes between 20°C and 40°C, acidify with 0.5 mL of acetic acid (31), and shake with 5 mL of chloroform: the chloroform layer shows a yellow-green fluorescence.

(3) Determine the absorption spectrum of a solution of Riboflavin in phosphate buffer solution, pH 7.0 (1 in 100,000) as directed under Ultraviolet-visible Spectrophotometry <2.24>, and compare the spectrum with the Reference Spectrum or the spectrum of a solution of Riboflavin RS prepared in the same manner as the sample solution: both spectra exhibit similar intensities of absorption at the same wavelengths.

Optical rotation <2.49> $[\alpha]_D^{20}$: -128 - -142° Weigh accurately about 0.1 g of dried Riboflavin, dissolve in exactly 4 mL of dilute sodium hydroxide TS, add 10 mL of freshly boiled and cooled water, add exactly 4 mL of aldehyde-free ethanol while shaking, add freshly boiled and cooled water to make exactly 20 mL, and determine the rotation in a 100-mm cell within 30 minutes after preparing the solution.

Purity Lumiflavin—Shake 25 mg of Riboflavin with 10 mL of ethanol-free chloroform for 5 minutes, and filter: the filtrate has no more color than the following control solution.

Control solution: To 2.0 mL of 1/60 mol/L potassium dichromate VS add water to make 1000 mL.

Loss on drying <2.41> Not more than 1.5% (0.5 g, 105°C, 2 hours).

Residue on ignition <2.44> Not more than 0.2% (1 g).

Assay Conduct this procedure without exposure to daylight, using light-resistant vessels. Weigh accurately about 15 mg of Riboflavin, previously dried, dissolve in 800 mL of diluted acetic acid (100) (1 in 400) by warming, cool, add water to make exactly 1000 mL, and use this solution as the sample solution. Dry Riboflavin RS at 105°C for 2 hours, weigh accurately about 15 mg, dissolve in 800 mL of diluted acetic acid (100) (1 in 400) by warming, cool, add water to make exactly 1000 mL, and use this solution as the standard solution. Perform the test with the sample solution and standard solution as directed under Ultraviolet-visible Spectrophotometry <2.24>, using water as the blank, and determine the absorbances, A_T and A_S , at 445 nm. Add 0.02 g of sodium hydrosulfite to 5 mL of each solution, shake until decolorized, and immediately measure the absorbances, A_T'

and A_S' , of the solutions.

$$\begin{aligned} &\text{Amount (mg) of } C_{17}H_{20}N_4O_6 \\ &= M_S \times (A_T - A_T') / (A_S - A_S') \end{aligned}$$

M_S : Amount (mg) of Riboflavin RS

Containers and storage Containers—Tight containers.

Storage—Light-resistant.

Riboflavin Powder

Vitamin B₂ Powder

リボフラビン散

Riboflavin Powder contains not less than 95.0% and not more than 115.0% of the labeled amount of riboflavin ($C_{17}H_{20}N_4O_6$: 376.36).

Method of preparation Prepare as directed under Granules or Powders, with Riboflavin.

Identification Shake a portion of Riboflavin Powder, equivalent to 1 mg of Riboflavin according to the labeled amount, with 100 mL of water, filter, and proceed with the filtrate as directed in the Identification (1) and (2) under Riboflavin.

Purity Rancidity—Riboflavin Powder is free from any unpleasant or rancid odor or taste.

Assay The procedure should be performed under protection from direct sunlight and in light-resistant vessels. Weigh accurately Riboflavin Powder equivalent to about 15 mg of riboflavin ($C_{17}H_{20}N_4O_6$), add 800 mL of diluted acetic acid (100) (1 in 400), and extract by warming for 30 minutes with occasional shaking. Cool, dilute with water to make exactly 1000 mL, and filter through a glass filter (G4). Use this filtrate as the sample solution, and proceed as directed in the Assay under Riboflavin.

$$\begin{aligned} &\text{Amount (mg) of riboflavin } (C_{17}H_{20}N_4O_6) \\ &= M_S \times (A_T - A_T') / (A_S - A_S') \end{aligned}$$

M_S : Amount (mg) of Riboflavin RS

Containers and storage Containers—Tight containers.

Storage—Light-resistant.

Riboflavin Butyrate

リボフラビン酪酸エステル

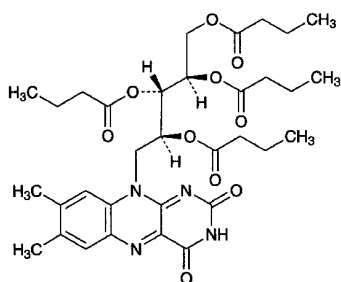

$C_{33}H_{44}N_4O_{10}$: 656.72
 (2*R*,3*S*,4*S*)-5-(7,8-Dimethyl-2,4-dioxo-3,4-dihydrobenzo[*g*]pteridin-10(2*H*)-yl)pentan-1,2,3,4-tetrayl tetrabutanoate
 [752-56-7]

Riboflavin Butyrate, when dried, contains not less than 98.5% of $C_{33}H_{44}N_4O_{10}$.

Description Riboflavin Butyrate occurs as orange-yellow crystals or crystalline powder. It has a slight, characteristic odor and a slightly bitter taste.

It is freely soluble in methanol, in ethanol (95) and in chloroform, slightly soluble in diethyl ether, and practically insoluble in water.

It is decomposed by light.

Identification (1) A solution of Riboflavin Butyrate in ethanol (95) (1 in 100,000) shows a light yellow-green color with a strong yellowish green fluorescence. To the solution add dilute hydrochloric acid or sodium hydroxide TS: the fluorescence disappears.

(2) Dissolve 0.01 g of Riboflavin Butyrate in 5 mL of ethanol (95), add 2 mL of a mixture of a solution of hydroxylammonium chloride (3 in 20) and a solution of sodium hydroxide (3 in 20) (1:1), and shake well. To this solution add 0.8 mL of hydrochloric acid and 0.5 mL of iron (III) chloride TS, and add 8 mL of ethanol (95): a deep red-brown color develops.

(3) Determine the absorption spectrum of the sample solution obtained in the Assay as directed under Ultraviolet-visible Spectrophotometry <2.24>, and compare the spectrum with the Reference Spectrum: both spectra exhibit similar intensities of absorption at the same wavelengths.

Melting point <2.60> 146 – 150°C

Purity (1) Chloride—Dissolve 2.0 g of Riboflavin Butyrate in 10 mL of methanol, and add 24 mL of dilute nitric acid and water to make 100 mL. After shaking well, allow to stand for 10 minutes, filter, discard the first 10 mL of the filtrate, and use the subsequent filtrate as the sample solution. To 25 mL of the sample solution add water to make 50 mL, then add 1 mL of silver nitrate TS, and allow to stand for 5 minutes: the turbidity of the solution is not thicker than that of the following control solution.

Control solution: To 25 mL of the sample solution add 1 mL of silver nitrate TS, allow to stand for 10 minutes, and filter. Wash the precipitate with four 5-mL portions of water, and combine the washings with the filtrate. To this

solution add 0.30 mL of 0.01 mol/L hydrochloric acid VS and water to make 50 mL, add 1 mL of water, and mix (not more than 0.021%).

(2) Heavy metals <1.07>—Proceed with 2.0 g of Riboflavin Butyrate according to Method 2, and perform the test. Prepare the control solution with 2.0 mL of Standard Lead Solution (not more than 10 ppm).

(3) Free acid—To 1.0 g of Riboflavin Butyrate add 50 mL of freshly boiled and cooled water, shake, and filter. To 25 mL of the filtrate add 0.50 mL of 0.01 mol/L sodium hydroxide VS and 2 drops of phenolphthalein TS: the solution shows a red color.

(4) Related substances—Dissolve 0.10 g of Riboflavin Butyrate in 10 mL of chloroform, and use this solution as the sample solution. Pipet 1 mL of the sample solution, and add chloroform to make exactly 50 mL. Pipet 5 mL of this solution, add chloroform to make exactly 20 mL, and use this solution as the standard solution. Perform the test with these solutions as directed under Thin-layer Chromatography <2.03>. Spot 10 μ L each of the sample solution and standard solution on a plate of silica gel with fluorescent indicator for thin-layer chromatography. Develop the plate with a mixture of chloroform and 2-propanol (9:1) to a distance of about 10 cm, and air-dry the plate. Examine under ultraviolet light (main wavelength: 254 nm): the spots other than the principal spot from the sample solution are not more intense than the spot from the standard solution.

Loss on drying <2.41> Not more than 0.5% (1 g, in vacuum, silica gel, 4 hours).

Residue on ignition <2.44> Not more than 0.1% (1 g).

Assay Conduct this procedure without exposure to daylight, using light-resistant vessels. Weigh accurately about 40 mg of Riboflavin Butyrate, previously dried, dissolve in ethanol (95) to make exactly 500 mL, and pipet 10 mL of this solution, add ethanol (95) to make exactly 50 mL, and use this solution as the sample solution. Separately, weigh accurately about 50 mg of Riboflavin RS, previously dried at 105°C for 2 hours, dissolve in 150 mL of diluted acetic acid (100) (2 in 75) by warming, and after cooling, add water to make exactly 500 mL. Pipet 5 mL of this solution, add ethanol (95) to make exactly 50 mL, and use this solution as the standard solution. Determine the absorbances, A_T and A_S , of the sample solution and standard solution at 445 nm as directed under Ultraviolet-visible Spectrophotometry <2.24>.

$$\begin{aligned} \text{Amount (mg) of } C_{33}H_{44}N_4O_{10} \\ = M_S \times A_T / A_S \times 1/2 \times 1.745 \end{aligned}$$

M_S : Amount (mg) of Riboflavin RS

Containers and storage Containers—Tight containers.

Storage—Light-resistant.

Riboflavin Sodium Phosphate

Riboflavin Phosphate

Vitamin B₂ Phosphate Ester

リボフラビンリン酸エステルナトリウム

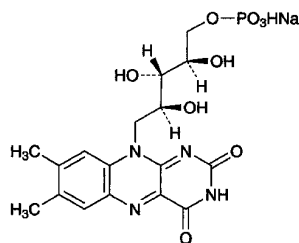

$C_{17}H_{20}N_4NaO_9P$: 478.33

Monosodium (2*R*,3*S*,4*S*)-5-(7,8-dimethyl-2,4-dioxo-3,4-dihydrobenzo[*g*]pteridin-10(2*H*)-yl)-2,3,4-trihydroxypentyl monohydrogenphosphate [130-40-5]

Riboflavin Sodium Phosphate contains not less than 92% of $C_{17}H_{20}N_4NaO_9P$, calculated on the anhydrous basis.

Description Riboflavin Sodium Phosphate is a yellow to orange-yellow, crystalline powder. It is odorless, and has a slightly bitter taste.

It is soluble in water, and practically insoluble in ethanol (95), in chloroform and in diethyl ether.

It is decomposed on exposure to light.

It is very hygroscopic.

Identification (1) A solution of Riboflavin Sodium Phosphate (1 in 100,000) is light yellow-green in color and has an intense yellow-green fluorescence. The color and fluorescence of the solution disappear upon the addition of 0.02 g of sodium hydrosulfite to 5 mL of the solution, and reappear on shaking the mixture in air. This fluorescence disappears upon the addition of dilute hydrochloric acid or sodium hydroxide TS.

(2) To 10 mL of a solution of Riboflavin Sodium Phosphate (1 in 100,000) placed in a glass-stoppered test tube add 1 mL of sodium hydroxide TS, and after illumination with a fluorescence lamp of 10 to 30 watts at 20-cm distance for 30 minutes between 20°C and 40°C, acidify with 0.5 mL of acetic acid (31), and shake with 5 mL of chloroform: the chloroform layer shows a yellow-green fluorescence.

(3) Determine the absorption spectrum of a solution of Riboflavin Sodium Phosphate in phosphate buffer solution, pH 7.0, (1 in 100,000) as directed under Ultraviolet-visible Spectrophotometry <2.24>, and compare the spectrum with the Reference Spectrum: both spectra exhibit similar intensities of absorption at the same wavelengths.

(4) To 0.05 g of Riboflavin Sodium Phosphate add 10 mL of nitric acid, evaporate on a water bath to dryness, and ignite. Boil the residue with 10 mL of nitric acid (1 in 50) for 5 minutes, after cooling, neutralize this solution with ammonia TS, and filter, if necessary: the solution responds to the Qualitative Tests <1.09> for sodium salt and phosphate.

Optical rotation <2.49> $[\alpha]_D^{20}$: +38 – +43° (0.3 g, calcu-

lated on the anhydrous basis, 5 mol/L hydrochloric acid TS, 20 mL, 100 mm).

pH <2.54> Dissolve 0.20 g of Riboflavin Sodium Phosphate in 20 mL of water: the pH of the solution is between 5.0 and 6.5.

Purity (1) Clarity and color of solution—Dissolve 0.20 g of Riboflavin Sodium Phosphate in 10 mL of water: the solution is clear and yellow to orange-yellow in color.

(2) Lumiflavin—To 35 mg of Riboflavin Sodium Phosphate add 10 mL of ethanol-free chloroform, and shake for 5 minutes, then filter: the filtrate has no more color than the control solution.

Control solution: To 3.0 mL of 1/60 mol/L potassium dichromate VS add water to make 1000 mL.

(3) Free phosphoric acid—Weigh accurately about 0.4 g of Riboflavin Sodium Phosphate, dissolve in water to make exactly 100 mL, and use this solution as the sample solution. Measure exactly 5 mL each of the sample solution and Phosphoric Acid Standard Solution, transfer to separate 25-mL volumetric flasks, add 2.5 mL of hexaammonium heptamolybdate-sulfuric acid TS and 1 mL of 1-amino-2-naphthol-4-sulfonic acid TS to each of these flasks, mix, and add water to make 25 mL. Allow to stand for 30 minutes at $20 \pm 1^\circ\text{C}$, and perform the test with these solutions as directed under Ultraviolet-visible Spectrophotometry <2.24>, using a solution prepared with 5 mL of water in the same manner as a blank. Determine the absorbances, A_T and A_S , of the subsequent solutions of the sample solution and standard phosphoric acid solution at 740 nm: the free phosphoric acid content is not more than 1.5%.

$$\begin{aligned} \text{Content (\%)} \text{ of free phosphoric acid (H}_3\text{PO}_4) \\ = 1/M \times A_T/A_S \times 258.0 \end{aligned}$$

M: Amount (mg) of Riboflavin Sodium Phosphate calculated on the anhydrous basis

Water <2.48> Place 25 mL of a mixture of methanol for Karl Fischer method and ethylene glycol for Karl Fischer method (1:1) in a dry flask for titration, and titrate with water determination TS to the end point. Weigh accurately about 0.1 g of Riboflavin Sodium Phosphate, place quickly into the flask, add a known excess volume of Karl Fischer TS, mix for 10 minutes, and perform the test: the water content is not more than 10.0%.

Assay Conduct this procedure without exposure to daylight, using light-resistant vessels. To about 0.1 g of Riboflavin Sodium Phosphate, accurately weighed, dissolve in diluted acetic acid (100) (1 in 500) to make exactly 1000 mL, then pipet 10 mL of this solution, and add diluted acetic acid (100) (1 in 500) to make exactly 50 mL. Use this solution as the sample solution. Separately, dry Riboflavin RS at 105°C for 2 hours, weigh accurately about 15 mg, dissolve in 800 mL of diluted acetic acid (100) (1 in 400) by warming, cool, add water to make exactly 1000 mL, and use this solution as the standard solution. Perform the test with the sample solution and standard solution as directed under Ultraviolet-visible Spectrophotometry <2.24>, using water as the blank, and determine the absorbances, A_T and A_S , at 445 nm. Add 0.02 g of sodium hydrosulfite to 5 mL of each solution, shake until decolorized, and immediately measure the absorbances, A_T' and A_S' , of the solutions.

$$\begin{aligned} \text{Amount (mg) of } C_{17}H_{20}N_4NaO_9P \\ = M_S \times (A_T - A_T') / (A_S - A_S') \times 5 \times 1.271 \end{aligned}$$

M_S : Amount (mg) of Riboflavin RS

Containers and storage Containers—Tight containers.
Storage—Light-resistant.

Riboflavin Sodium Phosphate Injection

Riboflavin Phosphate Injection Vitamin B₂ Phosphate Ester Injection

リボフラビンリン酸エステルナトリウム注射液

Riboflavin Sodium Phosphate Injection is an aqueous solution for injection.

It contains not less than 95.0% and not more than 120.0% of the labeled amount of riboflavin ($C_{17}H_{20}N_4O_6$; 376.36).

The concentration of Riboflavin Sodium Phosphate Injection should be stated as the amount of riboflavin ($C_{17}H_{20}N_4O_6$).

Method of preparation Prepare as directed under Injections, with Riboflavin Sodium Phosphate.

Description Riboflavin Sodium Phosphate Injection is a clear, yellow to orange-yellow liquid.

pH: 5.0 – 7.0

Identification (1) To a measured volume of Riboflavin Sodium Phosphate Injection, equivalent to 1 mg of Riboflavin according to the labeled amount, add water to make 100 mL, and proceed with this solution as directed in the Identification (1) and (2) under Riboflavin Sodium Phosphate.

(2) To a measured volume of Riboflavin Sodium Phosphate Injection, equivalent to 0.05 g of Riboflavin according to the labeled amount, and evaporate on a water bath to dryness. Proceed with this residue as directed in the Identification (4) under Riboflavin Sodium Phosphate.

Bacterial endotoxins <4.01> Less than 10 EU/mg.

Extractable volume <6.05> It meets the requirement.

Foreign insoluble matter <6.06> Perform the test according to Method 1: it meets the requirement.

Insoluble particulate matter <6.07> It meets the requirement.

Sterility <4.06> Perform the test according to the Membrane filtration method: it meets the requirement.

Assay Conduct this procedure without exposure to daylight, using light-resistant vessels. To an accurately measured volume of Riboflavin Sodium Phosphate Injection, equivalent to about 15 mg of riboflavin ($C_{17}H_{20}N_4O_6$), add diluted acetic acid (100) (1 in 500) to make exactly 1000 mL, and use this solution as the sample solution. Proceed as directed in the Assay under Riboflavin Sodium Phosphate.

$$\begin{aligned} \text{Amount (mg) of Riboflavin } (C_{17}H_{20}N_4O_6) \\ = M_S \times (A_T - A_T') / (A_S - A_S') \end{aligned}$$

M_S : Amount (mg) of Riboflavin RS

Containers and storage Containers—Hermetic containers.
Storage—Light-resistant.

Ribostamycin Sulfate

リボスタマイシン硫酸塩

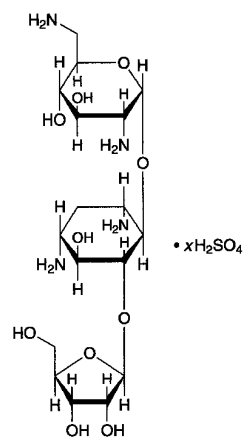

$C_{17}H_{34}N_4O_{10} \cdot xH_2SO_4$
2,6-Diamino-2,6-dideoxy- α -D-glucopyranosyl-(1→4)-
[β -D-ribofuranosyl-(1→5)]-2-deoxy-D-streptamine sulfate
[53797-35-6]

Ribostamycin Sulfate is the sulfate of an aminoglycoside substance having antibacterial activity produced by the growth of *Streptomyces ribosidificus*.

It contains not less than 680 μ g (potency) and not more than 780 μ g (potency) per mg, calculated on the dried basis. The potency of Ribostamycin Sulfate is expressed as mass (potency) of ribostamycin ($C_{17}H_{34}N_4O_{10}$; 454.47).

Description Ribostamycin Sulfate occurs as a white to yellowish white powder.

It is freely soluble in water, and practically insoluble in ethanol (95).

Identification (1) Dissolve 20 mg of Ribostamycin Sulfate in 2 mL of phosphate buffer solution, pH 6.0, add 1 mL of ninhydrin TS, and boil: a blue-purple color develops.

(2) Dissolve 0.12 g each of Ribostamycin Sulfate and Ribostamycin Sulfate RS in 20 mL of water, and use these solutions as the sample solution and standard solution. Perform the test with these solutions as directed under Thin-layer Chromatography <2.03>. Spot 5 μ L each of the sample solution and standard solution on a plate of silica gel for thin-layer chromatography. Develop the plate with a solution of potassium dihydrogen phosphate (3 in 40) to a distance of about 10 cm, and air-dry the plate. Spray evenly 0.2% ninhydrin-water saturated 1-butanol TS, and heat at 100°C for 10 minutes: the principal spots obtained from the sample solution and standard solution show a purple-brown color and the same R_f value.

(3) To 2 mL of a solution of Ribostamycin Sulfate (1 in

5) add 1 drop of barium chloride TS: a white turbidity is produced.

Optical rotation <2.49> $[\alpha]_D^{20}$: +42 – +49° (after drying, 0.25 g, water, 25 mL, 100 mm).

pH <2.54> The pH of a solution obtained by dissolving 1.0 g of Ribostamycin Sulfate in 20 mL of water is between 6.0 and 8.0.

Purity (1) Clarity and color of solution—Dissolve 1.0 g of Ribostamycin Sulfate in 5 mL of water: the solution is clear, and colorless or pale yellow.

(2) Heavy metals <1.07>—Proceed with 1.0 g of Ribostamycin Sulfate according to Method 1, and perform the test. Prepare the control solution with 3.0 mL of Standard Lead Solution (not more than 30 ppm).

(3) Arsenic <1.11>—Prepare the test solution with 1.0 g of Ribostamycin Sulfate according to Method 1, and perform the test (not more than 2 ppm).

(4) Related substances—Dissolve 0.12 g of Ribostamycin Sulfate in water to make exactly 20 mL, and use this solution as the sample solution. Pipet 5 mL of the sample solution, add water to make exactly 100 mL, and use this solution as the standard solution. Perform the test with these solutions as directed under Thin-layer Chromatography <2.03>. Spot 5 μ L each of the sample solution and standard solution on a plate of silica gel for thin-layer chromatography. Develop the plate with a solution of potassium dihydrogen phosphate (3 in 40) to a distance of about 10 cm, and air-dry the plate. Spray evenly 0.2% ninhydrin-water saturated 1-butanol TS on the plate, and heat at 100°C for 10 minutes: the spot other than the principal spot obtained from the sample solution is not more intense than the spot from the standard solution.

Loss on drying <2.41> Not more than 5.0% (0.5 g, reduced pressure not exceeding 0.67 kPa, 60°C, 3 hours).

Residue on ignition <2.44> Not more than 1.0% (1 g).

Assay Perform the test according to the Cylinder-plate method as directed under Microbial Assay for Antibiotics <4.02> according to the following conditions.

- (i) Test organism—*Bacillus subtilis* ATCC 6633
- (ii) Culture medium—Use the medium i in 1) Medium under (1) Agar media for seed and base layer.
- (iii) Standard solutions—Weigh accurately an amount of Ribostamycin Sulfate RS, previously dried, equivalent to about 20 mg (potency), dissolve in diluted phosphate buffer solution, pH 6.0 (1 in 2) to make exactly 50 mL, and use this solution as the standard stock solution. Keep the standard stock solution at 5 to 15°C and use within 20 days. Take exactly a suitable amount of the standard stock solution before use, add 0.1 mol/L phosphate buffer solution, pH 8.0 to make solutions so that each mL contains 20 μ g (potency) and 5 μ g (potency), and use these solutions as the high concentration standard solution and the low concentration standard solution, respectively.
- (iv) Sample solutions—Weigh accurately an amount of Ribostamycin Sulfate, equivalent to about 20 mg (potency), and dissolve in water to make exactly 50 mL. Take exactly a suitable amount of this solution, add 0.1 mol/L phosphate buffer solution, pH 8.0 to make solutions so that each mL contains 20 μ g (potency) and 5 μ g (potency), and use these solutions as the high concentration sample solution and the

low concentration sample solution, respectively.

Containers and storage Containers—Tight containers.

Rice Starch

Amylum Oryzae

コメデンプン

This monograph is harmonized with the European Pharmacopoeia and the U.S. Pharmacopoeia. The parts of the text that are not harmonized are marked with symbols (♦ ◆).

Rice Starch consists of the starch granules obtained from the caryopsis of *Oryza sativa* Linné (*Gramineae*).

♦**Description** Rice Starch occurs as a white mass or powder.

It is practically insoluble in water and in ethanol (99.5).◆

Identification (1) Examined under a microscope <5.01> using a mixture of water and glycerin (1:1), Rice Starch presents polyhedral, simple grains 1 – 10 μ m, mostly 4 – 6 μ m, in size. These simple grains often gather in ellipsoidal, compound grains 50 – 100 μ m in diameter. The granules have a poorly visible central hilum and there are no concentric striations. Between orthogonally orientated polarizing plates or prisms, the starch granules show a distinct black cross intersecting at the hilum.

(2) To 1 g of Rice Starch add 50 mL of water, boil for 1 minute, and allow to cool: a thin, cloudy mucilage is formed.

(3) To 1 mL of the mucilage obtained in (2) add 0.05 mL of diluted iodine TS (1 in 10): an orange-red to dark-blue color is produced which disappears on heating.

pH <2.54> To 5.0 g of Rice Starch add 25 mL of freshly boiled and cooled water, and mix gently for 1 minute to achieve suspension. Allow to stand for 15 minutes: the pH of the solution is 5.0 to 8.0.

Purity (1) Iron—To 1.5 g of Rice Starch add 15 mL of 2 mol/L hydrochloric acid TS, mix, filter, and use the filtrate as the test solution. To 2.0 mL of Standard Iron Solution add water to make 20 mL, and use this solution as the control solution. Put 10 mL each of the test solution and the control solution in test tubes, add 2 mL of a solution of citric acid (1 in 5) and 0.1 mL of mercapto acetic acid, and mix. Add ammonia solution (28) to these solutions until the color of a litmus paper to change from red to blue, add water to make 20 mL, and mix. Transfer 10 mL each of these solutions into test tubes, allow to stand for 5 minutes, and compare the color of these solutions against a white background: the color of the test solution is not more intense than that of the control solution (not more than 10 ppm).

(2) Oxidizing substances—To 4.0 g of Rice Starch add 50 mL of water, shake for 5 minutes, and centrifuge. To 30 mL of the supernatant liquid add 1 mL of acetic acid (100) and 0.5 to 1.0 g of potassium iodide, shake, and allow to stand for 25 to 30 minutes in the dark. Add 1 mL of starch TS, and titrate <2.50> with 0.002 mol/L sodium thiosulfate VS until the starch-iodine color disappears. Perform a blank determi-

nation in the same manner, and make any necessary correction. Not more than 1.4 mL of 0.002 mol/L sodium thiosulfate VS is required (not more than 20 ppm, calculated as H_2O_2).

(3) Sulfur dioxide—

(i) Apparatus Use as shown in the figure.

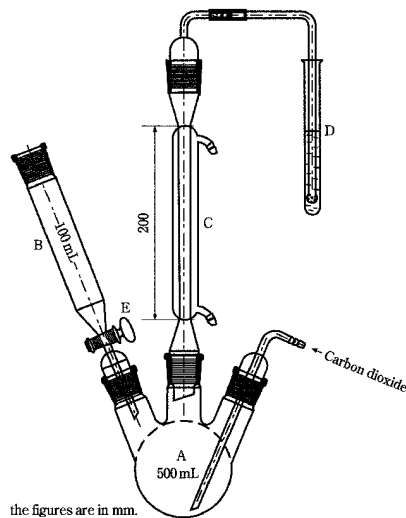

- A: Boiling flask (500 mL)
 B: Funnel (100 mL)
 C: Condenser
 D: Test-tube
 E: Tap

(ii) Procedure Introduce 150 mL of water into the boiling flask, close the tap of the funnel, and pass carbon dioxide through the whole system at a rate of 100 ± 5 mL per minute. Pass cooling water through the condenser, and place 10 mL of hydrogen peroxide-sodium hydroxide TS in the test-tube. After 15 minutes, remove the funnel without interrupting the stream of carbon dioxide, and introduce through the opening into the flask about 25 g of Rice Starch, accurately weighed, with the aid of 100 mL of water. Apply tap grease to the outside of the connection part of the funnel, and load the funnel. Close the tap of the funnel, pour 80 mL of 2 mol/L hydrochloric acid TS into the funnel, open the tap to introduce the hydrochloric acid into the flask, and close the tap while several mL of the hydrochloric acid remains, in order to avoid losing sulfur dioxide. Place the flask in a water bath, and heat the mixture for 1 hour. Open the tap of the funnel and stop the flow of carbon dioxide and also the heating and the cooling water. Transfer the contents of the test-tube with the aid of a little water to a wide-necked conical flask. Heat on a water-bath for 15 minutes and allow to cool. Add 0.1 mL of bromophenol blue TS, and titrate <2.50> with 0.1 mol/L sodium hydroxide VS until the color changes from yellow to violet-blue lasting for at least 20 seconds. Perform a blank determination in the same manner, and make any necessary correction. Calculate the amount of sulfur dioxide by applying the following formula: it is not more than 50 ppm.

$$\begin{aligned} \text{Amount (ppm) of sulfur dioxide} \\ = V/M \times 1000 \times 3.203 \end{aligned}$$

M : Amount (g) of the sample

V : Amount (mL) of 0.1 mol/L sodium hydroxide VS consumed

♦(4) Foreign matter—Under a microscope <5.01>, Rice Starch does not contain starch granules of any other origin. It may contain a minute quantity, if any, of fragments of the tissue of the original plant.♦

Loss on drying <2.41> Not more than 15.0% (1 g, 130°C, 90 minutes).

Residue on ignition <2.44> Not more than 0.6% (1 g).

♦Containers and storage Containers—Well-closed containers.♦

Rifampicin

リファンピシン

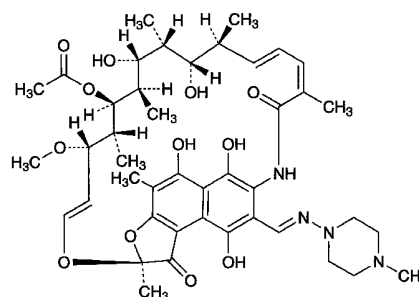

$C_{43}H_{58}N_4O_{12}$: 822.94

(2*S*,12*Z*,14*E*,16*S*,17*S*,18*R*,19*R*,20*R*,21*S*,22*R*,23*S*,24*E*)-5,6,9,17,19-Pentahydroxy-23-methoxy-2,4,12,16,18,20,22-heptamethyl-8-(4-methylpiperazin-1-yliminomethyl)-1,11-dioxo-1,2-dihydro-2,7-(epoxypentadeca[1,11,13]trienimino)naphtho[2,1-*b*]furan-21-yl acetate
 [13292-46-1]

Rifampicin is a derivative of a substance having antibacterial activity produced by the growth of *Streptomyces mediterranei*.

It contains not less than 970 μ g (potency) and not more than 1020 μ g (potency) per mg, calculated on the dried basis. The potency of Rifampicin is expressed as mass (potency) of rifampicin ($C_{43}H_{58}N_4O_{12}$).

Description Rifampicin occurs as orange-red to red-brown, crystals or crystalline powder.

It is slightly soluble in water, in acetonitrile, in methanol and in ethanol (95).

Identification (1) To 5 mL of a solution of Rifampicin in methanol (1 in 5000) add 0.05 mol/L phosphate buffer solution, pH 7.0 to make 100 mL. Determine the absorption spectrum of this solution as directed under Ultraviolet-visible Spectrophotometry <2.24>, and compare the spectrum with the Reference Spectrum or the spectrum of a solution of Rifampicin RS prepared in the same manner as the sample solution: both spectra exhibit similar intensities of absorption at the same wavelengths.

(2) Determine the infrared absorption spectrum of Rifampicin as directed in the potassium bromide disk method under the Infrared Spectrophotometry <2.25>, and

compare the spectrum with the Reference Spectrum or the spectrum of Rifampicin RS: both spectra exhibit similar intensities of absorption at the same wave numbers.

Purity (1) Heavy metals <1.07>—Proceed with 1.0 g of Rifampicin according to Method 2, and perform the test. Prepare the control solution with 2.0 mL of Standard Lead Solution (not more than 20 ppm).

(2) Arsenic <1.11>—Prepare the test solution with 1.0 g of Rifampicin according to Method 3, and perform the test (not more than 2 ppm).

(3) Related substances—Perform the test immediately after preparing of the sample and standard solutions. Dissolve 0.10 g of Rifampicin in 50 mL of acetonitrile, and use this solution as the sample stock solution. Pipet 5 mL of the sample stock solution, add citric acid-phosphate-acetonitrile TS to make exactly 50 mL, and use this solution as the sample solution. Separately, pipet 1 mL of the sample stock solution, and add acetonitrile to make exactly 100 mL. Pipet 5 mL of this solution, add citric acid-phosphate-acetonitrile TS to make exactly 50 mL, and use this solution as the standard solution. Perform the test with exactly 50 μ L each of the sample solution and standard solution as directed under Liquid Chromatography <2.01> according to the following conditions, and determine each peak area by the automatic integration method: the area of the peak appeared at the relative retention time of about 0.7 with respect to rifampicin from the sample solution is not larger than 1.5 times the peak area of rifampicin from the standard solution, the area of the peak other than rifampicin and the peak mentioned above from the sample solution is not larger than the peak area of rifampicin from the standard solution, and the total area of the peaks other than rifampicin and the peak mentioned above from the sample solution is not larger than 3.5 times the peak area of rifampicin from the standard solution.

Operating conditions—

Detector, column, column temperature, mobile phase, and flow rate: Proceed as directed in the operating conditions in the Assay.

Time span of measurement: About 3 times as long as the retention time of rifampicin beginning after the peak of the solvent.

System suitability—

Test for required detectability: Measure exactly 2 mL of the standard solution, and add citric acid-phosphate-acetonitrile TS to make exactly 20 mL. Confirm that the peak area of rifampicin obtained from 50 μ L of this solution is equivalent to 7 to 13% of that from 50 μ L of the standard solution.

System performance: Proceed as directed in the system suitability in the Assay.

System repeatability: When the test is repeated 6 times with 50 μ L of the standard solution under the above operating conditions, the relative standard deviation of the peak area of rifampicin is not more than 2.0%.

Loss on drying <2.41> Not more than 2.0% (1 g, reduced pressure not exceeding 0.67 kPa, 60°C, 3 hours).

Residue on ignition <2.44> Not more than 0.1% (1 g).

Assay Weigh accurately an amount of Rifampicin and Rifampicin RS, equivalent to about 40 mg (potency), and dissolve each in acetonitrile to make exactly 200 mL. Pipet 10 mL each of these solutions, add citric acid-phosphate-acetonitrile TS to make exactly 100 mL, and use these solu-

tions as the sample solution and standard solution. Perform the test with exactly 50 μ L each of the sample solution and standard solution as directed under Liquid Chromatography <2.01> according to the following conditions, and determine the peak areas, A_T and A_S , of rifampicin.

$$\begin{aligned} \text{Amount } [\mu\text{g (potency)}] \text{ of } C_{43}H_{58}N_4O_{12} \\ = M_S \times A_T / A_S \times 1000 \end{aligned}$$

M_S : Amount [mg (potency)] of Rifampicin RS

Operating conditions—

Detector: An ultraviolet absorption photometer (wavelength: 254 nm).

Column: A stainless steel column 4.6 mm in inside diameter and 10 cm in length, packed with octylsilanized silica gel for liquid chromatography (5 μ m in particle diameter).

Column temperature: A constant temperature of about 25°C.

Mobile phase: Dissolve 4.2 g of citric acid monohydrate and 1.4 g of sodium perchlorate in 1000 mL of a mixture of water, acetonitrile and phosphate buffer solution, pH 3.1 (11:7:2).

Flow rate: Adjust the flow rate so that the retention time of rifampicin is about 8 minutes.

System suitability—

System performance: To 5 mL of a solution of Rifampicin in acetonitrile (1 in 5000) add 1 mL of a solution of butyl parahydroxybenzoate in acetonitrile (1 in 5000) and citric acid-phosphate-acetonitrile TS to make 50 mL. When the procedure is run with 50 μ L of this solution under the above operating conditions, butyl parahydroxybenzoate and rifampicin are eluted in this order with the resolution between these peaks being not less than 1.5.

System repeatability: When the test is repeated 5 times with 50 μ L of the standard solution under the above operating conditions, the relative standard deviation of the peak area of rifampicin is not more than 1.0%.

Containers and storage Containers—Tight containers.

Rifampicin Capsules

リファンピシシカプセル

Rifampicin Capsules contain not less than 93.0% and not more than 105.0% of rifampicin ($C_{43}H_{58}N_4O_{12}$: 822.94).

Method of preparation Prepare as directed under Capsules, with Rifampicin.

Identification Take out the content of Rifampicin Capsules, mix well, and powder, if necessary. Dissolve an amount of the content, equivalent to 20 mg (potency) of Rifampicin according to the labeled amount, in methanol to make 100 mL, and filter. To 5 mL of the filtrate add 0.05 mol/L phosphate buffer solution, pH 7.0 to make 100 mL. Determine the absorption spectrum of this solution as directed under Ultraviolet-visible Spectrophotometry <2.24>: it exhibits maxima between 234 nm and 238 nm, between 252 nm and 256 nm, between 331 nm and 335 nm, and between 472 nm and 476 nm.

Purity Related substances—Perform the test quickly after

the sample solution and standard solution are prepared. Open the capsules of not less than 20 Rifampicin Capsules, carefully take out the content, weigh accurately, and powder. Weigh accurately a portion of the powder, equivalent to about 20 mg (potency) of Rifampicin according to the labeled amount, and dissolve in acetonitrile to make exactly 10 mL. Pipet 2 mL of this solution, add a mixture of acetonitrile and methanol (1:1) to make exactly 20 mL, and use this solution as the sample solution. Separately, weigh accurately an amount of Rifampicin RS, equivalent to about 20 mg (potency), and dissolve in acetonitrile to make exactly 10 mL. Pipet 2 mL of this solution, and add the mixture of acetonitrile and methanol (1:1) to make exactly 20 mL. Pipet 1 mL of this solution, add the mixture of acetonitrile and methanol (1:1) to make exactly 50 mL, and use this solution as the standard solution. Perform the test with exactly 20 μ L each of the sample solution and standard solution as directed under Liquid Chromatography <2.01> according to the following conditions, and determine each peak area by the automatic integration method: the amount of the peaks of quinone substance and *N*-oxide substance, having the relative retention time of about 0.5 and about 1.2 with respect to rifampicin, obtained from the sample solution are not more than 4.0% and not more than 1.5%, respectively. The amount of the peak other than the peaks mentioned above is not more than 1.0%, and the total amount of these related substances is not more than 2.0%. For these calculations, use the areas of the peaks of the quinone substance and *N*-oxide substance after multiplying by their relative response factors, 1.24 and 1.16, respectively.

$$\begin{aligned} \text{Amount (mg) of quinone substance} \\ = M_S/M_T \times A_{T_a}/A_S \times 2.48 \end{aligned}$$

$$\begin{aligned} \text{Amount (mg) of } N\text{-oxide substance} \\ = M_S/M_T \times A_{T_b}/A_S \times 2.32 \end{aligned}$$

Each amount (mg) of related substances other than quinone and *N*-oxide substances = $M_S/M_T \times A_{T_i}/A_S \times 2$

M_S : Amount [mg (potency)] of Rifampicin RS

M_T : Amount [mg (potency)] of sample

A_S : Peak area of the standard solution

A_{T_a} : Peak area of quinone substance

A_{T_b} : Peak area of *N*-oxide substance

A_{T_i} : Each peak area of related substances other than quinone and *N*-oxide substances

Operating conditions—

Detector: An ultraviolet absorption photometer (wavelength: 254 nm).

Column: A stainless steel column 4.6 mm in inside diameter and 25 cm in length, packed with octylsilanized silica gel for liquid chromatography (5 μ m in particle diameter).

Column temperature: A constant temperature of about 25°C.

Mobile phase: Dissolve 2.1 g of sodium perchlorate, 6.5 g of citric acid monohydrate and 2.3 g of potassium dihydrogen phosphate in 1100 mL of water, and add 900 mL of acetonitrile.

Flow rate: Adjust the flow rate so that the retention time of rifampicin is about 12 minutes.

Time span of measurement: About 2.5 times as long as the retention time of rifampicin.

System suitability—

Test for required detectability: To exactly 1 mL of the standard solution add a mixture of acetonitrile and methanol (1:1) to make exactly 20 mL. Confirm that the peak area of rifampicin obtained with 20 μ L of this solution is equivalent to 3.5 to 6.5% of that with 20 μ L of the standard solution.

System performance: When the procedure is run with 20 μ L of the standard solution under the above operating conditions, the number of theoretical plates and the symmetry factor of the peak of rifampicin is not less than 2500 and not more than 4.0, respectively.

System repeatability: When the test is repeated 6 times with 20 μ L of the standard solution under the above operating conditions, the relative standard deviation of the peak area of rifampicin is not more than 2.0%.

Uniformity of dosage units <6.02> It meets the requirement of the Mass variation test.

Dissolution <6.10> When the test is performed at 75 revolutions per minute according to the Paddle method using a sinker, using 900 mL of water as the dissolution medium, the dissolution rate in 45 minutes of Rifampicin Capsules is not less than 80%.

Start the test with 1 capsule of Rifampicin Capsules, withdraw not less than 20 mL of the medium at the specified minute after starting the test, and filter through a membrane filter with a pore size not exceeding 0.45 μ m. Discard the first 10 mL of the filtrate, pipet V mL of the subsequent filtrate, add water to make exactly V' mL so that each mL contains about 17 μ g (potency) of rifampicin ($C_{43}H_{58}N_4O_{12}$) according to the labeled amount, and use this solution as the sample solution. Separately, weigh accurately about 17 mg (potency) of Rifampicin RS, dissolve in 5 mL of methanol, and add water to make exactly 100 mL. Pipet 2 mL of this solution, add water to make exactly 20 mL, and use this solution as the standard solution. Determine the absorbances, A_T and A_S , at 334 nm of the sample solution and standard solution as directed under Ultraviolet-visible Spectrophotometry <2.24>, using water as the blank.

Dissolution rate (%) with respect to the labeled amount of rifampicin ($C_{43}H_{58}N_4O_{12}$)

$$= M_S \times A_T/A_S \times V'/V \times 1/C \times 90$$

M_S : Amount [mg (potency)] of Rifampicin RS

C : Labeled amount [mg (potency)] of rifampicin ($C_{43}H_{58}N_4O_{12}$) in 1 capsule

Assay Open the capsules of not less than 20 Rifampicin Capsules, take out the content, weigh accurately the mass of the content, and powder. Weigh accurately a portion of the powder, equivalent to about 75 mg (potency) of Rifampicin, dissolve in a mixture of acetonitrile and methanol (1:1) to make exactly 50 mL. Pipet 10 mL of this solution, and add acetonitrile to make exactly 50 mL. Pipet 5 mL of this solution prepared by dissolving 2.1 g of citric acid monohydrate, 27.6 g of disodium hydrogen phosphate dodecahydrate and 3.1 g of potassium dihydrogen phosphate in 1000 mL of a mixture of water and acetonitrile (3:1) to make exactly 50 mL, and use this solution as the sample solution. Separately, weigh accurately an amount of Rifampicin RS, equivalent to about 30 mg (potency), dissolve in 20 mL of a mixture of acetonitrile and methanol (1:1), and add acetonitrile to make exactly 100 mL. Pipet 5 mL of this solution, add the solution prepared by dissolving 2.1 g of citric acid monohydrate,

27.6 g of disodium hydrogen phosphate dodecahydrate and 3.1 g of potassium dihydrogen phosphate in 1000 mL of the mixture of water and acetonitrile (3:1) to make exactly 50 mL, and use this solution as the standard solution. Perform the test with exactly 50 μ L each of the sample solution and standard solution as directed under Liquid Chromatography <2.01> according to the following conditions, and determine the peak areas, A_T and A_S , of rifampicin.

$$\begin{aligned} \text{Amount [mg (potency)] of rifampicin (C}_{43}\text{H}_{58}\text{N}_4\text{O}_{12}) \\ = M_S \times A_T / A_S \times 5/2 \end{aligned}$$

M_S : Amount [mg (potency)] of Rifampicin RS

Operating conditions—

Proceed as directed in the operating conditions in the Assay under Rifampicin.

System suitability—

System performance: Dissolve 30 mg (potency) of Rifampicin RS in 20 mL of the mixture of acetonitrile and methanol (1:1), and add acetonitrile to make 100 mL. To 5 mL of this solution add 2 mL of a solution of butyl parahydroxybenzoate in the mixture of acetonitrile and methanol (1:1) (1 in 5000), then add the solution prepared by dissolving 2.1 g of citric acid monohydrate, 27.6 g of disodium hydrogen phosphate dodecahydrate and 3.1 g of potassium dihydrogen phosphate in 1000 mL of a mixture of water and acetonitrile (3:1) to make exactly 50 mL. When the procedure is run with 50 μ L of this solution under the above operating conditions, butyl parahydroxybenzoate and rifampicin are eluted in this order with the resolution between these peaks being not less than 1.5.

System repeatability: When the test is repeated 5 times with 50 μ L of the standard solution under the above operating conditions, the relative standard deviation of the peak area of rifampicin is not more than 1.0%.

Containers and storage Containers—Tight containers.

Ringer's Solution

リンゲル液

Ringer's Solution is an aqueous solution for injection.

It contains not less than 0.53 w/v% and not more than 0.58 w/v% of chlorine [as (Cl: 35.45)], and not less than 0.030 w/v% and not more than 0.036 w/v% of calcium chloride hydrate (CaCl₂·2H₂O: 147.01).

Method of preparation

Sodium Chloride	8.6 g
Potassium Chloride	0.3 g
Calcium Chloride Hydrate	0.33 g
Water for Injection or Sterile Water for Injection in Containers	a sufficient quantity

To make 1000 mL

Prepare as directed under Injections, with the above ingredients.

No preservative may be added.

Description Ringer's Solution is a clear and colorless liquid. It has a slightly saline taste.

Identification (1) Evaporate 10 mL of Ringer's Solution to 5 mL: the solution responds to the Qualitative Tests <1.09> for potassium salt and calcium salt.

(2) Ringer's Solution responds to the Qualitative Tests <1.09> for sodium salt and chloride.

pH <2.54> 5.0 – 7.5

Purity (1) Heavy metals <1.07>—Evaporate 100 mL of Ringer's Solution to about 40 mL on a water bath. Add 2 mL of dilute acetic acid and water to make 50 mL, and perform the test using this solution as the test solution. Control solution: to 3.0 mL of Standard Lead Solution add 2 mL of dilute acetic acid and water to make 50 mL (not more than 0.3 ppm).

(2) Arsenic <1.11>—Perform the test with 20 mL of Ringer's Solution as the test solution (not more than 0.1 ppm).

Bacterial endotoxins <4.01> Less than 0.50 EU/mL.

Extractable volume <6.05> It meets the requirement.

Foreign insoluble matter <6.06> Perform the test according to Method 1: it meets the requirement.

Insoluble particulate matter <6.07> It meets the requirement.

Sterility <4.06> Perform the test according to the Membrane filtration method: it meets the requirement.

Assay (1) Chlorine—To 20 mL of Ringer's Solution, accurately measured, add 30 mL of water. Titrate <2.50> with 0.1 mol/L silver nitrate VS while shaking vigorously (indicator: 3 drops of sodium fluorescein TS).

$$\begin{aligned} \text{Each mL of 0.1 mol/L silver nitrate VS} \\ = 3.545 \text{ mg of Cl} \end{aligned}$$

(2) Calcium chloride Hydrate—To 50 mL of Ringer's Solution, exactly measured, add 2 mL of 8 mol/L potassium hydroxide TS and 0.05 g of NN indicator, and titrate <2.50> immediately with 0.01 mol/L disodium dihydrogen ethylenediamine tetraacetate VS, until the color of the solution changes from red-purple to blue.

$$\begin{aligned} \text{Each mL of 0.01 mol/L disodium dihydrogen} \\ \text{ethylenediamine tetraacetate VS} \\ = 1.470 \text{ mg of CaCl}_2 \cdot 2\text{H}_2\text{O} \end{aligned}$$

Containers and storage Containers—Hermetic containers. Plastic containers for aqueous infusions may be used.

Risperidone

リスペリドン

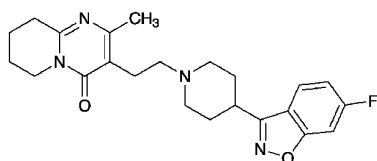
C₂₃H₂₇FN₄O₂: 410.48

3-[2-[4-(6-Fluoro-1,2-benzisoxazol-3-yl)piperidin-1-yl]ethyl]-2-methyl-6,7,8,9-tetrahydro-4H-pyrido[1,2-a]pyrimidin-4-one
[106266-06-2]

Risperidone contains not less than 98.5% and not more than 101.0% of C₂₃H₂₇FN₄O₂, calculated on the dried basis.

Description Risperidone occurs as a white to yellowish white crystalline powder.

It is sparingly soluble in methanol and in ethanol (99.5), very slightly soluble in 2-propanol, and practically insoluble in water.

Identification (1) Determine the absorption spectrum of a solution of Risperidone in 2-propanol (1 in 40,000) as directed under Ultraviolet-visible Spectrophotometry <2.24>, and compare the spectrum with the Reference Spectrum: both spectra exhibit similar intensities of absorption at the same wavelengths.

(2) Determine the infrared absorption spectrum of Risperidone, previously dried, as directed in the potassium bromide disk method under Infrared Spectrophotometry <2.25>, and compare the spectrum with the Reference Spectrum: both spectra exhibit similar intensities of absorption at the same wave numbers.

Melting point <2.60> 169 – 173°C

Purity (1) Heavy metals <1.07>—Proceed with 1.0 g of Risperidone according to Method 4, and perform the test. Prepare the control solution with 1.0 mL of Standard Lead Solution (not more than 10 ppm).

(2) Related substances—Dissolve 0.10 g of Risperidone in 10 mL of methanol, and use this solution as the sample solution. Pipet 1 mL of the sample solution, and add methanol to make exactly 100 mL. Pipet 5 mL of this solution, add methanol to make exactly 25 mL, and use this solution as the standard solution. Perform the test with exactly 10 μL each of the sample solution and standard solution as directed under Liquid Chromatography <2.01> according to the following conditions, and determine each peak area by the automatic integration method: the area of the peak other than risperidone obtained from the sample solution is not larger than the peak area of risperidone from the standard solution, and the total area of the peaks other than risperidone from the sample solution is not larger than 1.5 times the peak area of risperidone from the standard solution.

Operating conditions—

Detector: An ultraviolet absorption photometer (wavelength: 260 nm).

Column: A stainless steel column 4.6 mm in inside diameter and 10 cm in length, packed with octadecylsilanized silica

gel for liquid chromatography (3 μm in particle diameter).

Column temperature: A constant temperature of about 30°C.

Mobile phase A: A solution of ammonium acetate (1 in 200).

Mobile phase B: Methanol.

Flowing of mobile phase: Control the gradient by mixing the mobile phases A and B as directed in the following table.

Time after injection of sample (min)	Mobile phase A (vol%)	Mobile phase B (vol%)
0 – 2	70	30
2 – 17	70 → 30	30 → 70
17 – 22	30	70

Flow rate: 1.5 mL per minute.

Time span of measurement: About 1.6 times as long as the retention time of risperidone.

System suitability—

Test for required detectability: Pipet 2 mL of the standard solution, and add methanol to make exactly 20 mL. Confirm that the peak area of risperidone obtained with 10 μL of this solution is equivalent to 7 to 13% of that with 10 μL of the standard solution.

System performance: When the procedure is run with 10 μL of the standard solution under the above operating conditions, the number of theoretical plates and the symmetry factor of the peak of risperidone are not less than 10,000 and not more than 2.0, respectively.

System repeatability: When the test is repeated 6 times with 10 μL of the standard solution under the above operating conditions, the relative standard deviation of the peak area of risperidone is not more than 2.0%.

(3) Residual solvent—Being specified separately.

Loss on drying <2.41> Not more than 0.5% (1 g, in vacuum, 80°C, 4 hours).

Residue on ignition <2.44> Not more than 0.1% (1 g, platinum crucible).

Assay Weigh accurately about 0.16 g of Risperidone, dissolve in 70 mL of a mixture of 2-butanone and acetic acid (100) (7:1), and titrate <2.50> with 0.1 mol/L perchloric acid VS (potentiometric titration). Perform a blank determination in the same manner, and make any necessary correction.

Each mL of 0.1 mol/L perchloric acid VS
= 20.52 mg of C₂₃H₂₇FN₄O₂

Containers and storage Containers—Tight containers.

Risperidone Fine Granules

リスペリドン細粒

Risperidone Fine Granules contain not less than 95.0% and not more than 105.0% of the labeled amount of risperidone (C₂₃H₂₇FN₄O₂: 410.48).

Method of preparation Prepare as directed under Granules, with Risperidone.

Identification To an amount of Risperidone Fine Granules, equivalent to 2 mg of Risperidone according to the labeled amount, add 100 mL of 2-propanol, shake thoroughly, and filter. Determine the absorption spectrum of the filtrate as directed under Ultraviolet-visible Spectrophotometry <2.24>: it exhibits maxima between 277 nm and 281 nm and between 283 nm and 287 nm.

Purity Related substances—To an amount of Risperidone Fine Granules, equivalent to 2 mg of Risperidone according to the labeled amount, add 20 mL of a mixture of 0.1 mol/L hydrochloric acid TS and methanol (3:2), shake, and filter through a membrane filter with a pore size not exceeding 0.45 μm . Discard the first 1 mL of the filtrate, and use the subsequent filtrate as the sample solution. Pipet 1 mL of the sample solution, add a mixture of 0.1 mol/L hydrochloric acid TS and methanol (3:2) to make exactly 100 mL, and use this solution as the standard solution. Perform the test with exactly 10 μL each of the sample solution and standard solution as directed under Liquid Chromatography <2.01> according to the following conditions, and determine each peak area by the automatic integration method: the area of the peak other than risperidone obtained from the sample solution is not larger than 1/2 times the peak area of risperidone from the standard solution, and the total area of the peaks other than risperidone from the sample solution is not larger than the peak area of risperidone from the standard solution. For these calculations use the area of the peaks, having the relative retention time of about 0.4 and about 1.6 to risperidone, after multiplying by their relative response factors, 1.9 and 1.5, respectively.

Operating conditions—

Detector, column, column temperature, mobile phase, and flow rate: Proceed as directed in the operating conditions in the Assay.

Time span of measurement: About 2.5 times as long as the retention time of risperidone, beginning after the solvent peak.

System suitability—

Test for required detectability: To exactly 5 mL of the standard solution add a mixture of 0.1 mol/L hydrochloric acid TS and methanol (3:2) to make exactly 50 mL. Confirm that the peak area of risperidone obtained with 10 μL of this solution is equivalent to 7.5 to 12.5% of that with 10 μL of the standard solution.

System performance: When the procedure is run with 10 μL of the standard solution under the above operating conditions, the number of theoretical plates and the symmetry factor of the peak of risperidone are not less than 4000 and not more than 2.5, respectively.

System repeatability: When the test is repeated 6 times with 10 μL of the standard solution under the above operating conditions, the relative standard deviation of the peak area of risperidone is not more than 2.5%.

Dissolution <6.10> When the test is performed at 50 revolutions per minute according to the Paddle method, using 900 mL of water as the dissolution medium, the dissolution rate in 30 minutes of Risperidone Fine Granules is not less than 75%.

Start the test with an accurately weighed amount of Risperidone Fine Granules, equivalent to about 3 mg of risperidone ($\text{C}_{23}\text{H}_{27}\text{FN}_4\text{O}_2$) according to the labeled amount, withdraw not less than 20 mL of the medium at the specified

minute after starting the test, and filter through a membrane filter with a pore size not exceeding 0.45 μm . Discard the first 10 mL of the filtrate, pipet 5 mL of the subsequent filtrate, add diluted hydrochloric acid (1 in 137) to make exactly 10 mL, and use this solution as the sample solution. Separately, weigh accurately about 28 mg of risperidone for assay (separately determine the loss on drying <2.41> under the same conditions as Risperidone), and dissolve in methanol to make exactly 50 mL. Pipet 15 mL of this solution, add methanol to make exactly 25 mL. Pipet 2 mL of this solution, and add water to make exactly 200 mL. Pipet 3 mL of this solution, add exactly 3 mL of diluted hydrochloric acid (1 in 137), and use this solution as the standard solution. Perform the test with exactly 100 μL each of the sample solution and standard solution as directed under Liquid Chromatography <2.01> according to the following conditions, and determine the peak areas, A_T and A_S , of risperidone of both solutions.

Dissolution rate (%) with respect to the labeled amount of risperidone ($\text{C}_{23}\text{H}_{27}\text{FN}_4\text{O}_2$)

$$= M_S/M_T \times A_T/A_S \times 1/C \times 54/5$$

M_S : Amount (mg) of risperidone for assay, calculated on the dried basis

M_T : Amount (g) of sample

C : Labeled amount (mg) of risperidone ($\text{C}_{23}\text{H}_{27}\text{FN}_4\text{O}_2$) in 1 g

Operating conditions—

Detector: An ultraviolet absorption photometer (wavelength: 237 nm).

Column: A stainless steel column 4.6 mm in inside diameter and 15 cm in length, packed with octadecylsilanized silica gel for liquid chromatography (5 μm in particle diameter).

Column temperature: A constant temperature of about 25°C.

Mobile phase: To 1000 mL of a mixture of water and acetonitrile (13:7) add 1 mL of trifluoroacetic acid, and adjust to pH 3.0 with ammonia solution (28).

Flow rate: Adjust the flow rate so that the retention time of risperidone is about 3 minutes.

System suitability—

System performance: When the procedure is run with 100 μL of the standard solution under the above operating conditions, the number of theoretical plates and the symmetry factor of the peak of risperidone are not less than 3500 and not more than 2.5, respectively.

System repeatability: When the test is repeated 6 times with 100 μL of the standard solution under the above operating conditions, the relative standard deviation of the peak area of risperidone is not more than 2.0%.

Particle size <6.03> It meets the requirements of Fine granules.

Assay If necessary powder Risperidone Fine Granules, and weigh accurately an amount, equivalent to about 2 mg of risperidone ($\text{C}_{23}\text{H}_{27}\text{FN}_4\text{O}_2$), add 8 mL of a mixture of 0.1 mol/L hydrochloric acid TS and methanol (3:2), shake, and add a mixture of 0.1 mol/L hydrochloric acid TS and methanol (3:2) to make exactly 20 mL. Filter the solution through a membrane filter with a pore size not exceeding 0.45 μm . Discard the first 1 mL of the filtrate, and use the subsequent filtrate as the sample solution. Separately, weigh accurately

about 50 mg of risperidone for assay (separately determine the loss on drying <2.41> under the same conditions as Risperidone), and dissolve in a mixture of 0.1 mol/L hydrochloric acid TS and methanol (3:2) to make exactly 50 mL. Pipet 10 mL of this solution, add a mixture of 0.1 mol/L hydrochloric acid TS and methanol (3:2) to make exactly 100 mL, and use this solution as the standard solution. Perform the test with exactly 10 μ L each of the sample solution and standard solution as directed under Liquid Chromatography <2.01> according to the following conditions, and determine the peak areas, A_T and A_S , of risperidone from each solution.

$$\begin{aligned} &\text{Amount (mg) of risperidone (C}_{23}\text{H}_{27}\text{FN}_4\text{O}_2) \\ &= M_S \times A_T / A_S \times 1/25 \end{aligned}$$

M_S : Amount (mg) of risperidone for assay, calculated on the dried basis

Operating conditions—

Detector: An ultraviolet absorption photometer (wavelength: 275 nm).

Column: A stainless steel column 3.0 mm in inside diameter and 15 cm in length, packed with octadecylsilanized silica gel for liquid chromatography (3.5 μ m in particle diameter).

Column temperature: A constant temperature of about 25°C.

Mobile phase: To 1000 mL of a mixture of water and acetonitrile (4:1) add 1.5 mL of trifluoroacetic acid, and adjust to pH 3.0 with ammonia solution (28).

Flow rate: Adjust the flow rate so that the retention time of risperidone is about 13 minutes.

System suitability—

System performance: When the procedure is run with 10 μ L of the standard solution under the above operating conditions, the number of theoretical plates and the symmetry factor of the peak of risperidone are not less than 4000 and not more than 2.5, respectively.

System repeatability: When the test is repeated 6 times with 10 μ L of the standard solution under the above operating conditions, the relative standard deviation of the peak area of risperidone is not more than 1.0%.

Containers and storage Containers—Tight containers.

Risperidone Oral Solution

リスペリドン内服液

Risperidone Oral Solution contains not less than 95.0% and not more than 105.0% of the labeled amount of risperidone (C₂₃H₂₇FN₄O₂: 410.48).

Method of preparation Prepare as directed under Liquids and Solutions for Oral Administration, with Risperidone.

Description Risperidone Oral Solution occurs as a clear and colorless liquid.

Identification To a volume of Risperidone Oral Solution, equivalent to 2 mg of Risperidone according to the labeled amount, add 50 mg of sodium hydrogen carbonate and 10 mL of diethyl ether, shake, centrifuge, and evaporate the supernatant liquid to dryness in lukewarm water. Determine the absorption spectrum of a solution of the residue in 100

mL of 2-propanol as directed under Ultraviolet-visible Spectrophotometry <2.24>: it exhibits maxima between 277 nm and 281 nm and between 283 nm and 287 nm.

pH Being specified separately.

Purity Related substances—To a volume of Risperidone Oral Solution, equivalent to 2 mg of Risperidone according to the labeled amount, add methanol to make 20 mL, and use this solution as the sample solution. Pipet 1 mL of the sample solution, add a mixture of methanol and water (9:1) to make exactly 100 mL, and use this solution as the standard solution. Perform the test with exactly 10 μ L each of the sample solution and standard solution as directed under Liquid Chromatography <2.01> according to the following conditions, and determine each peak area by the automatic integration method: the area of the peak other than risperidone obtained from the sample solution is not larger than 1/2 times the peak area of risperidone from the standard solution, and the total area of the peaks other than risperidone from the sample solution is not larger than the peak area of risperidone from the standard solution. For these calculations use the area of the peaks, having the relative retention time of about 0.4 and about 1.6 to risperidone, after multiplying by their relative response factors, 1.9 and 1.5, respectively.

Operating conditions—

Detector, column, column temperature, mobile phase, and flow rate: Proceed as directed in the operating conditions in the Assay.

Time span of measurement: About 2.5 times as long as the retention time of risperidone, beginning after the solvent peak.

System suitability—

Test for required detectability: To exactly 5 mL of the standard solution add a mixture of methanol and water (9:1) to make exactly 50 mL. Confirm that the peak area of risperidone obtained with 10 μ L of this solution is equivalent to 7.5 to 12.5% of that with 10 μ L of the standard solution.

System performance: When the procedure is run with 10 μ L of the standard solution under the above operating conditions, the number of theoretical plates and the symmetry factor of the peak of risperidone are not less than 4000 and not more than 2.5, respectively.

System repeatability: When the test is repeated 6 times with 10 μ L of the standard solution under the above operating conditions, the relative standard deviation of the peak area of risperidone is not more than 2.5%.

Microbial limit <4.05> The acceptance criteria of TAMC and TYMC are 10² CFU/mL and 10¹ CFU/mL, respectively. *Escherichia coli* is not observed.

Uniformity of dosage units <6.02> The granules in single-unit containers meet the requirement of the Mass variation test.

Assay To an exact volume of Risperidone Oral Solution, equivalent to about 2 mg of risperidone (C₂₃H₂₇FN₄O₂) according to the labeled amount, add methanol to make exactly 20 mL, and use this solution as the sample solution. Separately, weigh accurately about 50 mg of risperidone for assay (separately determine the loss on drying <2.41> under the same conditions as Risperidone), and dissolve in methanol to make exactly 50 mL. Pipet 10 mL of this solution, add

10 mL of water, then add methanol to make exactly 100 mL, and use this solution as the standard solution. Perform the test with exactly 10 μ L each of the sample solution and standard solution as directed under Liquid Chromatography <2.01> according to the following conditions, and determine the peak areas, A_T and A_S , of risperidone from each solution.

$$\begin{aligned} &\text{Amount (mg) of risperidone (C}_{23}\text{H}_{27}\text{FN}_4\text{O}_2\text{)} \\ &= M_S \times A_T/A_S \times 1/25 \end{aligned}$$

M_S : Amount (mg) of risperidone for assay, calculated on the dried basis

Operating conditions—

Detector: An ultraviolet absorption photometer (wavelength: 275 nm).

Column: A stainless steel column 3.0 mm in inside diameter and 15 cm in length, packed with octadecylsilanized silica gel for liquid chromatography (3.5 μ m in particle diameter).

Column temperature: A constant temperature of about 25°C.

Mobile phase: To 1000 mL of a mixture of water and acetonitrile (4:1) add 1.5 mL of trifluoroacetic acid, and adjust to pH 3.0 with ammonia solution (28).

Flow rate: Adjust the flow rate so that the retention time of risperidone is about 13 minutes.

System suitability—

System performance: When the procedure is run with 10 μ L of the standard solution under the above operating conditions, the number of theoretical plates and the symmetry factor of the peak of risperidone are not less than 4000 and not more than 2.5, respectively.

System repeatability: When the test is repeated 6 times with 10 μ L of the standard solution under the above operating conditions, the relative standard deviation of the peak area of risperidone is not more than 1.0%.

Containers and storage Containers—Tight containers.

Risperidone Tablets

リスペリドン錠

Risperidone Tablets contain not less than 95.0% and not more than 105.0% of the labeled amount of risperidone (C₂₃H₂₇FN₄O₂: 410.48).

Method of preparation Prepare as directed under Tablets, with Risperidone.

Identification Powder Risperidone Tablets. To a portion of the powder, equivalent to 2 mg of Risperidone according to the labeled amount, add 100 mL of 2-propanol, shake thoroughly, and filter. Determine the absorption spectrum of the filtrate as directed under Ultraviolet-visible Spectrophotometry <2.24>: it exhibits maxima between 277 nm and 281 nm and between 283 nm and 287 nm.

Purity Related substances—Powder Risperidone Tablets. To a portion of the powder, equivalent to 2 mg of Risperidone according to the labeled amount, add 20 mL of a mixture of 0.1 mol/L hydrochloric acid TS and methanol (3:2), shake, and filter through a membrane filter with a pore size not exceeding 0.45 μ m. Discard the first 1 mL of the filtrate,

and use the subsequent filtrate as the sample solution. Pipet 1 mL of the sample solution, add a mixture of 0.1 mol/L hydrochloric acid TS and methanol (3:2) to make exactly 100 mL, and use this solution as the standard solution. Perform the test with exactly 10 μ L each of the sample solution and standard solution as directed under Liquid Chromatography <2.01> according to the following conditions, and determine each peak area by the automatic integration method: the area of the peak other than risperidone obtained from the sample solution is not larger than 1/2 times the peak area of risperidone from the standard solution, and the total area of the peaks other than risperidone from the sample solution is not larger than the peak area of risperidone from the standard solution. For these calculations use the area of the peaks, having the relative retention time of about 0.4 and about 1.6 to risperidone, after multiplying by their relative response factors, 1.9 and 1.5, respectively.

Operating conditions—

Detector, column, column temperature, mobile phase, and flow rate: Proceed as directed in the operating conditions in the Assay.

Time span of measurement: About 2.5 times as long as the retention time of risperidone, beginning after the solvent peak.

System suitability—

Test for required detectability: To exactly 5 mL of the standard solution add a mixture of 0.1 mol/L hydrochloric acid TS and methanol (3:2) to make exactly 50 mL. Confirm that the peak area of risperidone obtained with 10 μ L of this solution is equivalent to 7.5 to 12.5% of that with 10 μ L of the standard solution.

System performance: When the procedure is run with 10 μ L of the standard solution under the above operating conditions, the number of theoretical plates and the symmetry factor of the peak of risperidone are not less than 4000 and not more than 2.5, respectively.

System repeatability: When the test is repeated 6 times with 10 μ L of the standard solution under the above operating conditions, the relative standard deviation of the peak area of risperidone is not more than 2.5%.

Uniformity of dosage units <6.02> Perform the test according to the following method: it meets the requirement of the Content uniformity test.

To 1 tablet of Risperidone Tablets add 3V/5 mL of a mixture of 0.1 mol/L hydrochloric acid TS and methanol (3:2), shake, and add a mixture of 0.1 mol/L hydrochloric acid TS and methanol (3:2) to make exactly V mL so that each mL contains 0.1 mg of risperidone (C₂₃H₂₇FN₄O₂). Filter this solution through a membrane filter with a pore size not exceeding 0.45 μ m, discard the first 1 mL of the filtrate, and use the subsequent filtrate as the sample solution. Then, proceed as directed in the Assay.

$$\begin{aligned} &\text{Amount (mg) of risperidone (C}_{23}\text{H}_{27}\text{FN}_4\text{O}_2\text{)} \\ &= M_S \times A_T/A_S \times V/500 \end{aligned}$$

M_S : Amount (mg) of risperidone for assay, calculated on the dried basis

Dissolution <6.10> When the test is performed at 50 revolutions per minute according to the Paddle method, using 900 mL of water as the dissolution medium, the dissolution rate in 30 minutes of Risperidone Tablets is not less than 75%.

Start the test with 1 tablet of Risperidone Tablets, with-

draw not less than 20 mL of the medium at the specified minute after starting the test, and filter through a membrane filter with a pore size not exceeding 0.45 μm . Discard the first 10 mL of the filtrate, pipet V mL of the subsequent filtrate, add diluted hydrochloric acid (1 in 137) to make exactly V' mL so that each mL contains about 0.56 μg of risperidone ($\text{C}_{23}\text{H}_{27}\text{FN}_4\text{O}_2$) according to the labeled amount, and use this solution as the sample solution. Separately, weigh accurately about 28 mg of risperidone for assay (separately determine the loss on drying <2.41> under the same conditions as Risperidone), and dissolve in methanol to make exactly 50 mL. Pipet 5 mL of this solution, add methanol to make exactly 25 mL. Pipet 2 mL of this solution, and add water to make exactly 200 mL. Pipet 3 mL of this solution, add exactly 3 mL of diluted hydrochloric acid (1 in 137), and use this solution as the standard solution. Perform the test with exactly 100 μL each of the sample solution and standard solution as directed under Liquid Chromatography <2.01> according to the following conditions, and determine the peak areas, A_T and A_S , of risperidone of both solutions.

Dissolution rate (%) with respect to the labeled amount of risperidone ($\text{C}_{23}\text{H}_{27}\text{FN}_4\text{O}_2$)

$$= M_S \times A_T/A_S \times V'/V \times 1/C \times 9/5$$

M_S : Amount (mg) of risperidone for assay, calculated on the dried basis

C : Labeled amount (mg) of risperidone ($\text{C}_{23}\text{H}_{27}\text{FN}_4\text{O}_2$) in 1 tablet

Operating conditions—

Detector: An ultraviolet absorption photometer (wavelength: 237 nm).

Column: A stainless steel column 4.6 mm in inside diameter and 15 cm in length, packed with octadecylsilanized silica gel for liquid chromatography (5 μm in particle diameter).

Column temperature: A constant temperature of about 25°C.

Mobile phase: To 1000 mL of a mixture of water and acetonitrile (13:7) add 1 mL of trifluoroacetic acid, and adjust to pH 3.0 with ammonia solution (28).

Flow rate: Adjust the flow rate so that the retention time of risperidone is about 3 minutes.

System suitability—

System performance: When the procedure is run with 100 μL of the standard solution under the above operating conditions, the number of theoretical plates and the symmetry factor of the peak of risperidone are not less than 3500 and not more than 2.5, respectively.

System repeatability: When the test is repeated 6 times with 100 μL of the standard solution under the above operating conditions, the relative standard deviation of the peak area of risperidone is not more than 2.0%.

Assay Weigh accurately the mass of not less than 20 Risperidone Tablets, and powder. Weigh accurately a portion of the powder, equivalent to about 2 mg of risperidone ($\text{C}_{23}\text{H}_{27}\text{FN}_4\text{O}_2$), add 8 mL of a mixture of 0.1 mol/L hydrochloric acid TS and methanol (3:2), shake, and add a mixture of 0.1 mol/L hydrochloric acid TS and methanol (3:2) to make exactly 20 mL. Filter the solution through a membrane filter with a pore size not exceeding 0.45 μm . Discard the first 1 mL of the filtrate, and use the subsequent filtrate as the sample solution. Separately, weigh accurately about 50 mg of risperidone for assay (separately determine the loss

on drying <2.41> under the same conditions as Risperidone), and dissolve in a mixture of 0.1 mol/L hydrochloric acid TS and methanol (3:2) to make exactly 50 mL. Pipet 10 mL of this solution, add a mixture of 0.1 mol/L hydrochloric acid TS and methanol (3:2) to make exactly 100 mL, and use this solution as the standard solution. Perform the test with exactly 10 μL each of the sample solution and standard solution as directed under Liquid Chromatography <2.01> according to the following conditions, and determine the peak areas, A_T and A_S , of risperidone from each solution.

$$\begin{aligned} \text{Amount (mg) of risperidone (C}_{23}\text{H}_{27}\text{FN}_4\text{O}_2) \\ = M_S \times A_T/A_S \times 1/25 \end{aligned}$$

M_S : Amount (mg) of risperidone for assay, calculated on the dried basis

Operating conditions—

Detector: An ultraviolet absorption photometer (wavelength: 275 nm).

Column: A stainless steel column 3.0 mm in inside diameter and 15 cm in length, packed with octadecylsilanized silica gel for liquid chromatography (3.5 μm in particle diameter).

Column temperature: A constant temperature of about 25°C.

Mobile phase: To 1000 mL of a mixture of water and acetonitrile (4:1) add 1.5 mL of trifluoroacetic acid, and adjust to pH 3.0 with ammonia solution (28).

Flow rate: Adjust the flow rate so that the retention time of risperidone is about 13 minutes.

System suitability—

System performance: When the procedure is run with 10 μL of the standard solution under the above operating conditions, the number of theoretical plates and the symmetry factor of the peak of risperidone are not less than 4000 and not more than 2.5, respectively.

System repeatability: When the test is repeated 6 times with 10 μL of the standard solution under the above operating conditions, the relative standard deviation of the peak area of risperidone is not more than 1.0%.

Containers and storage Containers—Tight containers.

Ritodrine Hydrochloride

リトドリン塩酸塩

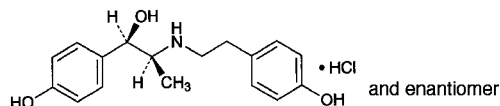

$\text{C}_{17}\text{H}_{21}\text{NO}_3 \cdot \text{HCl}$: 323.81
(1*RS*,2*SR*)-1-(4-Hydroxyphenyl)-2-
{[2-(4-hydroxyphenyl)ethyl]amino}propan-1-ol
monohydrochloride
[23239-51-2]

Ritodrine Hydrochloride, when dried, contains not less than 98.0% and not more than 102.0% of $\text{C}_{17}\text{H}_{21}\text{NO}_3 \cdot \text{HCl}$.

Description Ritodrine Hydrochloride occurs as a white crystalline powder.

It is freely soluble in water, in methanol and in ethanol

(99.5).

It dissolves in 0.01 mol/L hydrochloric acid TS.

A solution of Ritodrine Hydrochloride (1 in 10) shows no optical rotation.

It is gradually colored to a light yellow by light.

Melting point: about 196°C (with decomposition).

Identification (1) Determine the absorption spectrum of a solution of Ritodrine Hydrochloride (1 in 20,000) as directed under Ultraviolet-visible Spectrophotometry <2.24>, and compare the spectrum with the Reference Spectrum or the spectrum of a solution of Ritodrine Hydrochloride RS prepared in the same manner as the sample solution: both spectra exhibit similar intensities of absorption at the same wavelengths.

(2) Determine the infrared absorption spectrum of Ritodrine Hydrochloride as directed in the potassium chloride disk method under Infrared Spectrophotometry <2.25>, and compare the spectrum with the Reference Spectrum or the spectrum of Ritodrine Hydrochloride RS: both spectra exhibit similar intensities of absorption at the same wave numbers.

(3) A solution of Ritodrine Hydrochloride (1 in 50) responds to the Qualitative Tests <1.09> (2) for chloride.

pH <2.54> The pH of a solution obtained by dissolving 1.0 g of Ritodrine Hydrochloride in 50 mL of water is between 4.5 and 5.5.

Purity (1) Clarity and color of solution—A solution obtained by dissolving 1.0 g of Ritodrine Hydrochloride in 10 mL of water is clear and colorless.

(2) Heavy metals <1.07>—Proceed with 2.0 g of Ritodrine Hydrochloride according to Method 4, and perform the test. Prepare the control solution with 2.0 mL of Standard Lead Solution (not more than 10 ppm).

(3) Related substances—Dissolve 20 mg of Ritodrine Hydrochloride in 20 mL of the mobile phase, and use this solution as the sample solution. Pipet 1 mL of the sample solution, add the mobile phase to make exactly 200 mL, and use this solution as the standard solution. Perform the test with exactly 10 μL each of the sample solution and standard solution as directed under Liquid Chromatography <2.01> according to the following conditions, and determine each peak area by the automatic integration method: the area of the peak of ritodrine threo-isomer, having the relative retention time of about 1.2 with respect to ritodrine, obtained from the sample solution is not larger than 4/5 times the peak area of ritodrine from the standard solution, the area of the peak other than ritodrine and ritodrine threo-isomer is not larger than 3/10 times the peak area of ritodrine from the standard solution, and the total area of the peaks other than ritodrine and ritodrine threo-isomer is not larger than 4 times the peak area of ritodrine from the standard solution.

Operating conditions—

Column, column temperature, and mobile phase: Proceed as directed in the operating conditions in the Assay.

Detector: An ultraviolet absorption photometer (wavelength: 220 nm).

Flow rate: Adjust the flow rate so that the retention time of ritodrine is about 10 minutes.

Time span of measurement: About 3 times as long as the retention time of ritodrine beginning after the solvent peak.
System suitability—

Test for required detectability: To exactly 5 mL of the standard solution add exactly 50 mL of the mobile phase. Confirm that the peak area of ritodrine obtained with 10 μL of this solution is equivalent to 7 to 13% of that with 10 μL of the standard solution.

System performance: To 20 mg of Ritodrine Hydrochloride add 50 mL of the mobile phase and 5.6 mL of sulfuric acid, and add the mobile phase to make 100 mL. Heat a portion of this solution at about 85°C for about 2 hours, and allow to cool. Pipet 10 mL of this solution, and add exactly 10 mL of 2 mol/L sodium hydroxide TS. When the procedure is run with 10 μL of this solution under the above operating conditions, ritodrine and the threo-isomer are eluted in this order with the resolution between these peaks being not less than 3.

System repeatability: When the test is repeated 6 times with 10 μL of the standard solution under the above operating conditions, the relative standard deviation of the peak area of ritodrine is not more than 2.0%.

Loss on drying <2.41> Not more than 1.0% (1 g, 105°C, 2 hours).

Residue on ignition <2.44> Not more than 0.2% (1 g).

Assay Weigh accurately about 30 mg each of Ritodrine Hydrochloride and Ritodrine Hydrochloride RS, previously dried, and dissolve in methanol to make exactly 50 mL. Pipet 25 mL of these solutions, add exactly 5 mL of the internal standard solution, then add water to make 50 mL, and use these solutions as the sample solution and standard solution. Perform the test with 10 μL of the sample solution and standard solution as directed under Liquid Chromatography <2.01> according to the following conditions, and calculate the ratios, Q_T and Q_S , of the peak area of ritodrine to that of the internal standard.

$$\begin{aligned} \text{Amount (mg) of } C_{17}H_{21}NO_3 \cdot HCl \\ = M_S \times Q_T / Q_S \end{aligned}$$

M_S : Amount (mg) of Ritodrine Hydrochloride RS

Internal standard solution—A solution of methyl parahydroxybenzoate in methanol (3 in 5000).

Operating conditions—

Detector: An ultraviolet absorption photometer (wavelength: 274 nm).

Column: A stainless steel column 4.6 mm in inside diameter and 15 cm in length, packed with octadecylsilanized silica gel for liquid chromatography (5 μm in particle diameter).

Column temperature: A constant temperature of about 25°C.

Mobile phase: Dissolve 6.6 g of diammonium hydrogen phosphate and 1.1 g of sodium 1-heptanesulfonate in 700 mL of water, and add 300 mL of methanol. Adjust to pH 3.0 with phosphoric acid.

Flow rate: Adjust the flow rate so that the retention time of ritodrine is about 6 minutes.

System suitability—

System performance: When the procedure is run with 10 μL of the standard solution under the above operating conditions, ritodrine and the internal standard are eluted in this order with the resolution between these peaks being not less than 3.

System repeatability: When the test is repeated 6 times with 10 μL of the standard solution under the above operat-

ing conditions, the relative standard deviation of the ratio of the peak area of ritodrine to that of the internal standard is not more than 1.0%.

Containers and storage Containers—Tight containers.

Storage—Light-resistant.

Ritodrine Hydrochloride Tablets

リトドリン塩酸塩錠

Ritodrine Hydrochloride Tablets contain not less than 93.0% and not more than 107.0% of the labeled amount of ritodrine hydrochloride ($C_{17}H_{21}NO_3 \cdot HCl$; 323.81).

Method of preparation Prepare as directed under Tablets, with Ritodrine Hydrochloride.

Identification To 10 mL of the filtrate obtained in the Assay add 0.01 mol/L hydrochloric acid TS to make 100 mL. Determine the absorption spectrum of this solution as directed under Ultraviolet-visible Spectrophotometry <2.24>; it exhibits a maximum between 272 nm and 276 nm.

Uniformity of dosage units <6.02> Perform the test according to the following method: it meets the requirement of the Content uniformity test.

To 1 tablet of Ritodrine Hydrochloride Tablets add 9 mL of 0.01 mol/L hydrochloric acid TS, shake until the tablet is completely disintegrated, add 0.01 mol/L hydrochloric acid TS to make exactly 10 mL, and filter through a membrane filter having pore size of 0.45 μ m. Pipet 3 mL of the filtrate, add exactly 1 mL of the internal standard solution, and use this solution as the sample solution. Separately, weigh accurately about 25 mg of Ritodrine Hydrochloride RS, previously dried at 105°C for 2 hours, and dissolve in 0.01 mol/L hydrochloric acid TS to make exactly 50 mL. Pipet 3 mL of this solution, add exactly 1 mL of the internal standard solution, and use this solution as the standard solution. Perform the test with 10 μ L each of the sample solution and standard solution as directed under Liquid Chromatography <2.01> according to the following conditions, and calculate the ratios, Q_T and Q_S , of the peak area of ritodrine to that of the internal standard.

Amount (mg) of ritodrine hydrochloride ($C_{17}H_{21}NO_3 \cdot HCl$)
 $= M_S \times Q_T / Q_S \times 1/5$

M_S : Amount (mg) of Ritodrine Hydrochloride RS

Internal standard solution—A solution of methyl parahydroxybenzoate in methanol (3 in 10,000).

Operating conditions—

Proceed as directed in the operating conditions in the Assay.

System suitability—

System performance: When the procedure is run with 10 μ L of the standard solution under the above operating conditions, ritodrine and the internal standard are eluted in this order with the resolution between these peaks being not less than 3.

System repeatability: When the test is repeated 6 times with 10 μ L of the standard solution under the above operating conditions, the relative standard deviation of the ratio of

the peak area of ritodrine to that of the internal standard is not more than 1.0%.

Dissolution <6.10> When the test is performed at 50 revolutions per minute according to the Paddle method, using 900 mL of water as the dissolution medium, the dissolution rate in 15 minutes of Ritodrine Hydrochloride Tablets is not less than 80%.

Start the test with 1 tablet of Ritodrine Hydrochloride Tablets, withdraw not less than 20 mL of the medium at the specified minute after starting the test, and filter through a membrane filter with a pore size not exceeding 0.45 μ m. Discard the first 10 mL of the filtrate, pipet V mL of the subsequent filtrate, add water to make exactly V' mL so that each mL contains about 5.6 μ g of ritodrine hydrochloride ($C_{17}H_{21}NO_3 \cdot HCl$) according to the labeled amount, and use this solution as the sample solution. Separately, weigh accurately about 28 mg of Ritodrine Hydrochloride RS, previously dried at 105°C for 2 hours, and dissolve in water to make exactly 100 mL. Pipet 2 mL of this solution, add water to make exactly 100 mL, and use this solution as the standard solution. Perform the test with exactly 80 μ L each of the sample solution and standard solution as directed under Liquid Chromatography <2.01> according to the following conditions, and determine the peak areas, A_T and A_S , of ritodrine.

Dissolution rate (%) with respect to the labeled amount of ritodrine hydrochloride ($C_{17}H_{21}NO_3 \cdot HCl$)
 $= M_S \times A_T / A_S \times V' / V \times 1 / C \times 18$

M_S : Amount (mg) of Ritodrine Hydrochloride RS

C : Labeled amount (mg) of ritodrine hydrochloride ($C_{17}H_{21}NO_3 \cdot HCl$) in 1 tablet

Operating conditions—

Proceed as directed in the operating conditions in the Assay.

System suitability—

System performance: When the procedure is run with 80 μ L of the standard solution under the above operating conditions, the number of theoretical plates and the symmetry factor of the peak of ritodrine are not less than 3000 and not more than 1.5, respectively.

System repeatability: When the test is repeated 6 times with 80 μ L of the standard solution under the above operating conditions, the relative standard deviation of the peak area of ritodrine is not more than 1.5%.

Assay To 20 Ritodrine Hydrochloride Tablets add 150 mL of 0.01 mol/L hydrochloric acid TS, shake for 20 minutes, and add 0.01 mol/L hydrochloric acid TS to make exactly 200 mL. Filter through a glass filter (G4), and discard the first 20 mL of the filtrate. Pipet 30 mL of the subsequent filtrate, add exactly 5 mL of the internal standard solution and 0.01 mol/L hydrochloric acid TS to make 50 mL, and use this solution as the sample solution. Separately, weigh accurately about 25 mg of Ritodrine Hydrochloride RS, previously dried at 105°C for 2 hours, and dissolve in 0.01 mol/L hydrochloric acid TS to make exactly 50 mL. Pipet 30 mL of this solution, add exactly 5 mL of the internal standard solution and 0.01 mol/L hydrochloric acid TS to make 50 mL, and use this solution as the standard solution. Perform the test with 10 μ L each of the sample solution and standard solution as directed under Liquid Chromatography <2.01> ac-

according to the following conditions, and calculate the ratios, Q_T and Q_S , of the peak area of ritodrine to that of the internal standard.

$$\text{Amount (mg) of ritodrine hydrochloride (C}_{17}\text{H}_{21}\text{NO}_3\cdot\text{HCl)} \\ = M_S \times Q_T / Q_S \times 4$$

M_S : Amount (mg) of Ritodrine Hydrochloride RS

Internal standard solution—A solution of methyl parahydroxybenzoate in methanol (3 in 5000).

Operating conditions—

Detector: An ultraviolet absorption photometer (wavelength: 274 nm).

Column: A stainless steel column 4.6 mm in inside diameter and 15 cm in length, packed with octadecylsilanized silica gel for liquid chromatography (5 μm in particle diameter).

Column temperature: A constant temperature of about 25°C.

Mobile phase: Dissolve 6.6 g of diammonium hydrogen phosphate and 1.1 g of sodium 1-heptanesulfonate in 700 mL of water, and add 300 mL of methanol. Adjust to pH 3.0 with phosphoric acid.

Flow rate: Adjust the flow rate so that the retention time of ritodrine is about 6 minutes.

System suitability—

System performance: When the procedure is run with 10 μL of the standard solution under the above operating conditions, ritodrine and the internal standard are eluted in this order with the resolution between these peaks being not less than 3.

System repeatability: When the test is repeated 6 times with 10 μL of the standard solution under the above operating conditions, the relative standard deviation of the ratio of the peak area of ritodrine to that of the internal standard is not more than 1.0%.

Containers and storage Containers—Tight containers.

Storage—Light-resistant.

Rokitamycin

ロキタマイシン

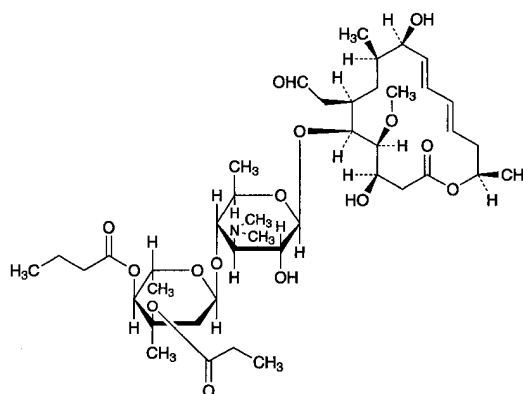

$\text{C}_{42}\text{H}_{69}\text{NO}_{15}$: 827.99

(3*R*,4*S*,5*S*,6*R*,8*R*,9*R*,10*E*,12*E*,15*R*)-5-[4-*O*-Butanoyl-2,6-dideoxy-3-*C*-methyl-3-*O*-propanoyl- α -*L*-ribohexopyranosyl-(1 \rightarrow 4)-3,6-dideoxy-3-dimethylamino- β -*D*-glucopyranosyloxy]-6-formylmethyl-3,9-dihydroxy-4-methoxy-8-methylhexadeca-10,12-dien-15-olide [74014-51-0]

Rokitamycin is a derivative of leucomycin A₅, which is a macrolide antibiotic produced by the growth of the mutants of *Streptomyces kitasatoensis*.

It contains not less than 900 μg (potency) and not more than 1050 μg (potency) per mg, calculated on the anhydrous basis. The potency of Rokitamycin is expressed as mass (potency) of rokitamycin ($\text{C}_{42}\text{H}_{69}\text{NO}_{15}$).

Description Rokitamycin occurs as a white to yellowish white powder.

It is very soluble in methanol and in chloroform, freely soluble in ethanol (99.5) and in acetonitrile, and practically insoluble in water.

Identification (1) Determine the absorption spectrum of a solution of Rokitamycin in methanol (1 in 50,000), as directed under Ultraviolet-visible Spectrophotometry <2.24>, and compare the spectrum with the Reference Spectrum or the spectrum of a solution of Rokitamycin RS prepared in the same manner as the sample solution: both spectra exhibit similar intensities of absorption at the same wavelengths.

(2) Determine the infrared absorption spectrum of Rokitamycin as directed in the potassium bromide disk method under Infrared Spectrophotometry <2.25>, and compare the spectrum with the Reference Spectrum or the spectrum of Rokitamycin RS: both spectra exhibit similar intensities of absorption at the same wave numbers.

(3) Determine the ^1H spectrum of a solution of Rokitamycin in deuterated chloroform for nuclear magnetic resonance spectroscopy (1 in 20), using tetramethylsilane for nuclear magnetic resonance spectroscopy as an internal reference compound, as directed under Nuclear Magnetic Resonance Spectroscopy <2.21>: it exhibits single signals A, B, C and D at around δ 1.4 ppm, at around δ 2.5 ppm, at around δ 3.5 ppm and at around δ 9.8 ppm, respectively. The ratio of integrated intensity of these signals, A:B:C:D, is

about 3:6:3:1.

Purity (1) Heavy metals <1.07>—Proceed with 2.0 g of Rokitamycin according to Method 2, and perform the test. Prepare the control solution with 2.0 mL of Standard Lead Solution (not more than 10 ppm).

(2) Related substances—Dissolve 50 mg of Rokitamycin in 50 mL of acetonitrile, and use this solution as the sample solution. Pipet 3 mL of the sample solution, add acetonitrile to make exactly 100 mL, and use this solution as the standard solution. Perform the test with exactly 5 μ L each of the sample solution and standard solution as directed under Liquid Chromatography <2.01> according to the following conditions, and determine each peak area by the automatic integration method: the peak areas of 3''-O-propionylleucomycin A₇ having the relative retention time of about 0.72, 3''-O-propionylisoleucomycin A₅ having the relative retention time of about 0.86 and 3''-O-propionylleucomycin A₁ having the relative retention time of about 1.36 with respect to rokitamycin obtained with the sample solution are not larger than the peak area of rokitamycin with the standard solution, the area of the peak other than rokitamycin, 3''-O-propionylleucomycin A₇, 3''-O-propionylisoleucomycin A₅ and 3''-O-propionylleucomycin A₁ is not larger than 23/100 times the peak area of rokitamycin with the standard solution, and the total area of the peaks other than rokitamycin is not larger than 3 times the peak area of rokitamycin with the standard solution.

Operating conditions—

Detector: An ultraviolet absorption photometer (wavelength: 232 nm).

Column: A stainless steel column 4.0 mm in inside diameter and 15 cm in length, packed with octadecylsilanized silica gel for liquid chromatography (5 μ m in particle diameter).

Column temperature: A constant temperature of about 55°C.

Mobile phase: A mixture of methanol, diluted 0.5 mol/L ammonium acetate TS (2 in 5) and acetonitrile (124:63:13).

Flow rate: Adjust the flow rate so that the retention time of rokitamycin is about 11 minutes.

Time span of measurement: About 2.5 times as long as the retention time of rokitamycin beginning after the solvent peak.

System suitability—

Test for required detectability: To exactly 1 mL of the standard solution add acetonitrile to make exactly 10 mL. Confirm that the peak area of rokitamycin obtained with 5 μ L of this solution is equivalent to 7 to 13% of that with 5 μ L of the standard solution.

System performance: When the procedure is run with 5 μ L of the sample solution under the above operating conditions, the number of theoretical plates and the symmetry factor of the peak of rokitamycin are not less than 3000 and not more than 1.5, respectively.

System repeatability: When the test is repeated 6 times with 5 μ L of the standard solution under the above operating conditions, the relative standard deviation of the peak area of rokitamycin is not more than 2.0%.

Water <2.48> Not more than 3.0% (0.2 g, volumetric titration, direct titration).

Residue on ignition <2.44> Not more than 0.2% (1 g).

Assay Perform the test according to the Cylinder-plate

method as directed under Microbial Assay for Antibiotics <4.02> according to the following conditions.

(i) Test organism—*Micrococcus luteus* ATCC 9341

(ii) Culture medium—Use the medium i in 3) Medium for other organisms under (1) Agar media for seed and base layer. Adjust the pH <2.54> of the medium so that it will be 7.8 to 8.0 after sterilization.

(iii) Standard solutions—Weigh accurately an amount of Rokitamycin RS equivalent to about 40 mg (potency), dissolve in 50 mL of methanol, add 0.1 mol/L phosphate buffer solution, pH 4.5 to make exactly 100 mL, and use this solution as the standard stock solution. Keep the standard stock solution at 5°C or below and use within 10 days. Take exactly a suitable amount of the standard stock solution before use, add 0.1 mol/L phosphate buffer solution, pH 8.0 containing 0.01% of polysorbate 80 to make solutions so that each mL contains 2 μ g (potency) and 0.5 μ g (potency), and use these solutions as the high concentration standard solution and the low concentration standard solution, respectively.

(iv) Sample solutions—Weigh accurately an amount of Rokitamycin equivalent to about 40 mg (potency), dissolve in 50 mL of methanol, and add 0.1 mol/L phosphate buffer solution, pH 4.5 to make exactly 100 mL. Take exactly a suitable amount of the solution, add 0.1 mol/L phosphate buffer solution, pH 8.0 containing 0.01% of polysorbate 80 to make solutions so that each mL contains 2 μ g (potency) and 0.5 μ g (potency), and use these solutions as the high concentration sample solution and the low concentration sample solution, respectively.

Containers and storage Containers—Tight containers.

Rokitamycin Tablets

ロキタマイシン錠

Rokitamycin Tablets contain not less than 90.0% and not more than 110.0% of the labeled amount of rokitamycin (C₄₂H₆₉NO₁₅: 827.99).

Method of preparation Prepare as directed under Tablets, with Rokitamycin.

Identification Take an amount of powdered Rokitamycin Tablets, equivalent to 10 mg (potency) of Rokitamycin according to the labeled amount, add 20 mL of methanol, and centrifuge if necessary. To 1 mL of this solution add methanol to make 25 mL, and determine the absorption spectrum as directed under Ultraviolet-visible Spectrophotometry <2.24>: it exhibits a maximum between 230 nm and 233 nm.

Uniformity of dosage units <6.02> Perform the test according to the following method: it meets the requirement of the Content uniformity test.

Add 50 mL of water to 1 tablet of Rokitamycin Tablets, and disintegrate. Then add 10 mL of methanol, shake well, and add water to make exactly 100 mL. Centrifuge this solution if necessary, filter through a membrane filter with a pore size not exceeding 0.5 μ m. Discard 5 mL of the first filtrate, pipet *V* mL of the subsequent filtrate, add water to make exactly *V* mL so that each mL contains about 20 μ g (potency) of Rokitamycin, and use this solution as the

sample solution. Separately, weigh accurately about 20 mg (potency) of Rokitamycin RS, dissolve in 10 mL of methanol, and add water to make exactly 100 mL. Pipet 5 mL of this solution, add water to make exactly 50 mL, and use this solution as the standard solution. Determine the absorbances, A_T and A_S , at 232 nm of the sample solution and standard solution using water as the blank, as directed under Ultraviolet-visible Spectrophotometry <2.24>.

$$\begin{aligned} \text{Amount [mg (potency)] of rokitamycin (C}_{42}\text{H}_{69}\text{NO}_{15}) \\ = M_S \times A_T/A_S \times V'/V \times 1/10 \end{aligned}$$

M_S : Amount [mg (potency)] of Rokitamycin RS

Dissolution <6.10> When the test is performed at 50 revolutions per minute according to the Paddle method, using 900 mL of water as the dissolution medium, the dissolution rate in 30 minutes of Rokitamycin Tablets is not less than 80%.

Start the test with 1 tablet of Rokitamycin Tablets, withdraw not less than 20 mL of the medium at the specified minute after starting the test, and filter through a membrane filter with a pore size not exceeding 0.5 μm . Discard 10 mL of the first filtrate, pipet V mL of the subsequent filtrate, add water to make exactly V' mL so that each mL contains about 22 μg (potency) of Rokitamycin according to the labeled amount, and use this solution as the sample solution. Separately, weigh accurately about 22 mg (potency) of Rokitamycin RS, dissolve in 10 mL of methanol, and add water to make exactly 100 mL. Pipet 5 mL of the solution, add water to make exactly 50 mL, and use this solution as the standard solution. Determine the absorbances, A_T and A_S , at 232 nm of the sample solution and standard solution using water as the blank, as directed under Ultraviolet-visible Spectrophotometry <2.24>.

$$\begin{aligned} \text{Dissolution rate (\%)} \text{ with respect to the labeled amount} \\ \text{of rokitamycin (C}_{42}\text{H}_{69}\text{NO}_{15}) \\ = M_S \times A_T/A_S \times V'/V \times 1/C \times 90 \end{aligned}$$

M_S : Amount [mg (potency)] of Rokitamycin RS

C : Labeled amount [mg (potency)] of rokitamycin (C₄₂H₆₉NO₁₅) in 1 tablet

Assay Perform the test according to the Cylinder-plate method as directed under Microbial Assay for Antibiotics <4.02> under the following conditions.

(i) Test organism, culture medium and standard solutions—Proceed as directed in the Assay under Rokitamycin.

(ii) Sample solutions—Weigh accurately not less than 20 tablets of Rokitamycin Tablets, and powder. Weigh accurately an amount of contents, equivalent to about 40 mg (potency) of Rokitamycin, add 50 mL of methanol, shake vigorously, then add 0.1 mol/L phosphate buffer solution, pH 4.5 to make exactly 100 mL, and centrifuge if necessary. Measure exactly a suitable quantity of this solution, add polysorbate 80 solution, prepared by adding 0.1 mol/L phosphate buffer solution, pH 8.0 to 0.1 g of polysorbate 80 to make 1000 mL, so that each mL contains 2 μg (potency) and 0.5 μg (potency), and use these solutions as the high concentration sample solution and the low concentration sample solution, respectively.

Containers and storage Containers—Tight containers.

Expiration date 24 months after preparation.

Roxatidine Acetate Hydrochloride

ロキサチジン酢酸エステル塩塩

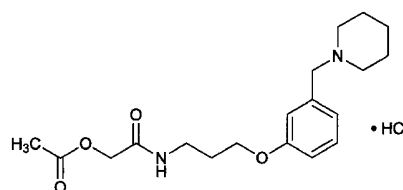

C₁₉H₂₈N₂O₄·HCl: 384.90

(3-{3-[(Piperidin-1-yl)methyl]phenoxy}propylcarbamoyl)methyl acetate monohydrochloride
[93793-83-0]

Roxatidine Acetate Hydrochloride, when dried, contains not less than 99.0% and not more than 101.0% of C₁₉H₂₈N₂O₄·HCl.

Description Roxatidine Acetate Hydrochloride occurs as white, crystals or crystalline powder.

It is very soluble in water, freely soluble in acetic acid (100), and sparingly soluble in ethanol (99.5).

Identification (1) Determine the absorption spectrum of a solution of Roxatidine Acetate Hydrochloride in ethanol (99.5) (1 in 10,000) as directed under Ultraviolet-visible Spectrophotometry <2.24>, and compare the spectrum with the Reference Spectrum or the spectrum of a solution of Roxatidine Acetate Hydrochloride RS prepared in the same manner as the sample solution: both spectra exhibit similar intensities of absorption at the same wavelengths.

(2) Determine the infrared absorption spectrum of Roxatidine Acetate Hydrochloride as directed in the potassium chloride disk method under Infrared Spectrophotometry <2.25>, and compare the spectrum with the Reference Spectrum or the spectrum of Roxatidine Acetate Hydrochloride RS: both spectra exhibit similar intensities of absorption at the same wave numbers.

(3) A solution of Roxatidine Acetate Hydrochloride (1 in 50) responds to the Qualitative Tests <1.09> (2) for chloride.

pH <2.54> Dissolve 1.0 g of Roxatidine Acetate Hydrochloride in 20 mL of water: the pH of this solution is between 4.0 and 6.0.

Melting point <2.60> 147 – 151°C (after drying).

Purity (1) Clarity and color of solution—Dissolve 1.0 g of Roxatidine Acetate Hydrochloride in 10 mL of water: the solution is clear and colorless.

(2) Heavy metals <1.07>—Proceed with 2.0 g of Roxatidine Acetate Hydrochloride according to Method 1, and perform the test. Prepare the control solution with 2.0 mL of Standard Lead Solution (not more than 10 ppm).

(3) Related substances—Dissolve 50 mg of Roxatidine Acetate Hydrochloride in 10 mL of ethanol (99.5), and use this solution as the sample solution. Pipet 1 mL of the sample solution, add ethanol (99.5) to make exactly 100 mL, and use this solution as the standard solution. Perform the test with exactly 10 μL each of the sample solution and standard solution as directed under Liquid Chromatography <2.01>

according to the following conditions, and determine each peak area by the automatic integration method: the area of the peak other than roxatidine acetate obtained from sample solution is not larger than 1/5 times the peak area of roxatidine acetate from the standard solution, and the total area of the peaks other than roxatidine acetate is not larger than 1/2 times the peak area of roxatidine acetate from the standard solution.

Operating conditions—

Detector: An ultraviolet absorption photometer (wavelength: 274 nm).

Column: A stainless steel column 4 mm in inside diameter and 25 cm in length, packed with cyanopropylsilanized silica gel for liquid chromatography (5 μ m in particle diameter).

Column temperature: A constant temperature of about 35°C.

Mobile phase: A mixture of hexane, ethanol (99.5), triethylamine and acetic acid (100) (384:16:2:1).

Flow rate: Adjust the flow rate so that the retention time of roxatidine acetate is about 10 minutes.

Time span of measurement: About 1.5 times as long as the retention time of roxatidine acetate beginning after the solvent peak.

System suitability—

Test for required detectability: To exactly 5 mL of the standard solution add ethanol (99.5) to make exactly 10 mL, and use this solution as the solution for system suitability test. Pipet 1 mL of the solution for system suitability test, and add ethanol (99.5) to make exactly 10 mL. Confirm that the peak area of roxatidine acetate obtained with 10 μ L of this solution is equivalent to 7 to 13% of that with 10 μ L of the solution for system suitability test.

System performance: Dissolve 50 mg of roxatidine acetate hydrochloride and 10 mg of benzoic acid in 25 mL of ethanol (99.5). When the procedure is run with 10 μ L of this solution under the above operating conditions, benzoic acid and roxatidine acetate are eluted in this order with the resolution between these peaks being not less than 10.

System repeatability: When the test is repeated 6 times with 10 μ L of the standard solution under the above operating conditions, the relative standard deviation of the peak area of roxatidine acetate is not more than 1.0%.

Loss on drying <2.41> Not more than 0.3% (1 g, in vacuum, phosphorus (V) oxide, 4 hours).

Residue on ignition <2.44> Not more than 0.1% (1 g).

Assay Weigh accurately about 0.3 g of Roxatidine Acetate Hydrochloride, previously dried, dissolve in 5 mL of acetic acid (100), add 50 mL of acetic anhydride, and titrate <2.50> with 0.1 mol/L perchloric acid VS (potentiometric titration). Perform a blank determination in the same manner, and make any necessary correction.

$$\begin{aligned} \text{Each mL of 0.1 mol/L perchloric acid VS} \\ = 38.49 \text{ mg of } C_{19}H_{28}N_2O_4 \cdot HCl \end{aligned}$$

Containers and storage Containers—Tight containers.

Roxatidine Acetate Hydrochloride Extended-release Capsules

ロキサチジン酢酸エステル塩酸塩徐放カプセル

Roxatidine Acetate Hydrochloride Extended-release Capsules contain not less than 93.0% and not more than 107.0% of the labeled amount of roxatidine acetate hydrochloride ($C_{19}H_{28}N_2O_4 \cdot HCl$; 384.90).

Method of preparation Prepare as directed under Capsules, with Roxatidine Acetate Hydrochloride.

Identification To 1 mL of the filtrate obtained in the Assay add ethanol (99.5) to make 20 mL, and determine the absorption spectrum as directed under Ultraviolet-visible Spectrophotometry <2.24>: it exhibits maxima between 275 nm and 278 nm, and between 282 nm and 285 nm.

Uniformity of dosage units <6.02> Perform the test according to the following method: it meets the requirement of the Content uniformity test.

Take out the contents of 1 capsule of Roxatidine Acetate Hydrochloride Extended-release Capsules, add exactly V mL of ethanol (99.5) so that each mL contains about 2.5 mg of roxatidine acetate hydrochloride ($C_{19}H_{28}N_2O_4 \cdot HCl$), disperse the particles with the aid of ultrasonic wave, and filter through a membrane filter with pore size of not more than 1.0 μ m. To exactly 8 mL of the filtrate add exactly 2 mL of the internal standard solution, mix, and use this solution as the sample solution. Proceed as directed in the Assay.

$$\begin{aligned} \text{Amount (mg) of roxatidine acetate hydrochloride} \\ (C_{19}H_{28}N_2O_4 \cdot HCl) = M_S \times Q_T / Q_S \times V / 20 \end{aligned}$$

M_S : Amount (mg) of Roxatidine Acetate Hydrochloride RS

Internal standard solution—A solution of benzoic acid in ethanol (99.5) (1 in 500).

Dissolution <6.10> When the test is performed at 50 revolutions per minute according to the Paddle method using the sinker, using 900 mL of water as the dissolution medium, the dissolution rates of a 37.5-mg capsule in 45 minutes, in 90 minutes and in 8 hours are 10–40%, 35–65%, and not less than 70%, respectively, and of a 75-mg capsule in 60 minutes, in 90 minutes and in 8 hours are 20–50%, 35–65%, and not less than 70%, respectively.

Start the test with 1 capsule of Roxatidine Acetate Hydrochloride Extended-release Capsules, withdraw exactly 20 mL of the medium at the specified minute after starting the test, and supply exactly 20 mL of warmed water to 37 \pm 0.5°C immediately after withdrawing of the medium every time, and filter the media withdrawn through a membrane filter with a pore size not exceeding 0.45 μ m. Discard the first 10 mL of the filtrate, pipet V mL of the subsequent filtrate, add water to make exactly V' mL so that each mL contains about 42 μ g of roxatidine acetate hydrochloride ($C_{19}H_{28}N_2O_4 \cdot HCl$) according to the labeled amount, and use this solution as the sample solution. Separately, weigh accurately about 21 mg of Roxatidine Acetate Hydrochloride RS, previously dried in a desiccator (in vacuum, phosphorus (V) oxide) for 4 hours, and dissolve in water to make exactly 50

mL. Pipet 2 mL of this solution, add water to make exactly 20 mL, and use this solution as the standard solution. Perform the test with exactly 100 μ L each of the sample solutions and standard solution as directed under Liquid Chromatography <2.01> according to the following conditions, and determine the peak areas, $A_{T(n)}$ and A_S , of roxatidine acetate of each solution.

Dissolution rate (%) with respect to the labeled amount of roxatidine acetate hydrochloride ($C_{19}H_{28}N_2O_4 \cdot HCl$) on the n th medium withdrawing ($n = 1, 2, 3$)

$$= M_S \times \left[\frac{A_{T(n)}}{A_S} + \sum_{i=1}^{n-1} \left(\frac{A_{T(i)}}{A_S} \times \frac{1}{45} \right) \right] \times \frac{V'}{V} \times \frac{1}{C} \times 180$$

M_S : Amount (mg) of Roxatidine Acetate Hydrochloride RS

C : Labeled amount (mg) of roxatidine acetate hydrochloride ($C_{19}H_{28}N_2O_4 \cdot HCl$) in 1 capsule

Operating conditions—

Detector: An ultraviolet absorption photometer (wavelength: 274 nm).

Column: A stainless steel column 4.6 mm in inside diameter and 15 cm in length, packed with octadecylsilanized silica gel for liquid chromatography (5 μ m in particle diameter).

Column temperature: A constant temperature of about 40°C.

Mobile phase: A mixture of water, acetonitrile, triethylamine and acetic acid (100) (340:60:2:1).

Flow rate: Adjust the flow rate so that the retention time of roxatidine acetate is about 5 minutes.

System suitability—

System performance: When the procedure is run with 100 μ L of the standard solution under the above operating conditions, the number of theoretical plates and the symmetry factor of the peak of roxatidine acetate are not less than 3000 and not more than 2.0, respectively.

System repeatability: When the test is repeated 6 times with 100 μ L of the standard solution under the above operating conditions, the relative standard deviation of the peak area of roxatidine acetate is not more than 1.0%.

Assay Take out the contents of not less than 20 Roxatidine Acetate Hydrochloride Extended-release Capsules, weigh accurately the mass of the contents, and powder. Weigh accurately a portion of the powder, equivalent to about 75 mg of roxatidine acetate hydrochloride ($C_{19}H_{28}N_2O_4 \cdot HCl$), add exactly 30 mL of ethanol (99.5), shake, and filter through a membrane filter with pore size of not more than 1.0 μ m. To exactly 8 mL of the filtrate add exactly 2 mL of the internal standard solution, mix, and use this solution as the sample solution. Separately, weigh accurately about 50 mg of Roxatidine Acetate Hydrochloride RS, previously dried in a desiccator (in vacuum, phosphorus (V) oxide) for 4 hours, and dissolve in ethanol (99.5) to make exactly 20 mL. To exactly 8 mL of this solution add exactly 2 mL of the internal standard solution, mix, and use this solution as the standard solution. Perform the test with 10 μ L each of the sample solution and standard solution as directed under Liquid Chromatography <2.01> according to the following conditions, and calculate the ratios, Q_T and Q_S , of the peak area of roxatidine acetate to that of the internal standard.

$$\begin{aligned} & \text{Amount (mg) of roxatidine acetate hydrochloride} \\ & (C_{19}H_{28}N_2O_4 \cdot HCl) \\ & = M_S \times Q_T / Q_S \times 3/2 \end{aligned}$$

M_S : Amount (mg) of Roxatidine Acetate Hydrochloride RS

Internal standard solution—A solution of benzoic acid in ethanol (99.5) (1 in 500).

Operating conditions—

Detector: An ultraviolet absorption photometer (wavelength: 274 nm).

Column: A stainless steel column 4.0 mm in inside diameter and 25 cm in length, packed with cyanopropylsilanized silica gel for liquid chromatography (5 μ m in particle diameter).

Column temperature: A constant temperature of about 35°C.

Mobile phase: A mixture of hexane, ethanol (99.5), triethylamine and acetic acid (100) (384:16:2:1).

Flow rate: Adjust the flow rate so that the retention time of roxatidine acetate is about 10 minutes.

System suitability—

System performance: When the procedure is run with 10 μ L of the standard solution under the above operating conditions, the internal standard and roxatidine acetate are elute in this order with the resolution between these peaks being not less than 10.

System repeatability: When the test is repeated 6 times with 10 μ L of the standard solution under the above operating conditions, the relative standard deviation of the ratio of the peak area of roxatidine acetate to that of the internal standard is not more than 1.0%.

Containers and storage Containers—Tight containers.

Roxatidine Acetate Hydrochloride Extended-release Tablets

ロキサチジン酢酸エステル塩徐放錠

Roxatidine Acetate Hydrochloride Extended-release Tablets contain not less than 93.0% and not more than 107.0% of the labeled amount of roxatidine acetate hydrochloride ($C_{19}H_{28}N_2O_4 \cdot HCl$; 384.90).

Method of preparation Prepare as directed under Tablets, with Roxatidine Acetate Hydrochloride.

Identification Powder Roxatidine Acetate Hydrochloride Extended-release Tablets. To a portion of the powder, equivalent to 37.5 mg of Roxatidine Acetate Hydrochloride according to the labeled amount, add 40 mL of ethanol (99.5), and disperse the particles for 10 minutes with the aid of ultrasonic waves with occasional shaking. After shaking thoroughly, add ethanol (99.5) to make 50 mL. Filter the solution, and to 4 mL of the filtrate add ethanol (99.5) to make 25 mL. Determine the absorption spectrum of this solution as directed under Ultraviolet-visible Spectrophotometry <2.24>: it exhibits maxima between 274 nm and 278 nm and between 281 nm and 285 nm.

Uniformity of dosage units <6.02> Perform the test accord-

ing to the following method: it meets the requirement of the Content uniformity test.

To 1 tablet of Roxatidine Acetate Hydrochloride Extended-release Tablets add 5 mL of a mixture of water, triethylamine and acetic acid (100) (340:2:1), agitate for 5 minutes with the aid of ultrasonic waves with occasional shaking, then add 7.5 mL of acetonitrile, then agitate again for 5 minutes with the aid of ultrasonic waves. Add 5 mL of a mixture of water, triethylamine and acetic acid (100) (340:2:1), agitate for 5 minutes with the aid of ultrasonic waves, shake thoroughly, add a mixture of water, triethylamine and acetic acid (100) (340:2:1) to make exactly 50 mL, centrifuge, and filter the supernatant liquid. Discard the first 10 mL of the filtrate, pipet V mL of the subsequent filtrate, equivalent to 6 mg of roxatidine acetate hydrochloride ($C_{19}H_{28}N_2O_4 \cdot HCl$), add exactly 3 mL of the internal standard solution, then add the mobile phase to make 20 mL, and use this solution as the sample solution. Then, proceed as directed in the Assay.

$$\begin{aligned} & \text{Amount (mg) of roxatidine acetate hydrochloride} \\ & (C_{19}H_{28}N_2O_4 \cdot HCl) \\ & = M_S \times Q_T / Q_S \times 8 / V \end{aligned}$$

M_S : Amount (mg) of Roxatidine Acetate Hydrochloride RS

Internal standard solution—A solution of sodium benzoate in the mobile phase (3 in 2000).

Dissolution Being specified separately.

Assay Weigh accurately the mass of not less than 20 Roxatidine Acetate Hydrochloride Extended-release Tablets, and powder. Weigh accurately a portion of the powder, equivalent to about 37.5 mg of roxatidine acetate hydrochloride ($C_{19}H_{28}N_2O_4 \cdot HCl$), add 40 mL of the mobile phase, and agitate for 10 minutes with the aid of ultrasonic waves with occasional shaking. Further shake thoroughly, add the mobile phase to make exactly 50 mL, centrifuge, and filter the supernatant liquid. Discard the first 10 mL of the filtrate, pipet 8 mL of the subsequent filtrate, add exactly 3 mL of the internal standard solution, add the mobile phase to make 20 mL, and use this solution as the sample solution. Separately, weigh accurately about 38 mg of Roxatidine Acetate Hydrochloride RS, previously dried in a desiccator (in vacuum, phosphorous (V) oxide) for 4 hours, dissolve in the mobile phase to make exactly 50 mL. Pipet 8 mL of this solution, add exactly 3 mL of the internal standard solution, then add the mobile phase to make 20 mL, and use this solution as the standard solution. Perform the test with 20 μ L each of the sample solution and standard solution as directed under Liquid Chromatography <2.01> under the following conditions, and calculate the ratios, Q_T and Q_S , of the peak area of roxatidine acetate to that of the internal standard.

$$\begin{aligned} & \text{Amount (mg) of roxatidine acetate hydrochloride} \\ & (C_{19}H_{28}N_2O_4 \cdot HCl) \\ & = M_S \times Q_T / Q_S \end{aligned}$$

M_S : Amount (mg) of Roxatidine Acetate Hydrochloride RS

Internal standard solution—A solution of sodium benzoate in the mobile phase (3 in 2000).

Operating conditions—

Detector: An ultraviolet absorption photometer (wave-

length: 274 nm).

Column: A stainless steel column 4 mm in inside diameter and 15 cm in length, packed with octadecylsilanized silica gel for liquid chromatography (5 μ m in particle diameter).

Column temperature: A constant temperature of about 40°C.

Mobile phase: A mixture of water, acetonitrile, triethylamine and acetic acid (100) (340:60:2:1).

Flow rate: Adjust the flow rate so that the retention time of roxatidine acetate is about 8 minutes.

System suitability—

System performance: When the procedure is run with 20 μ L of the standard solution under the above operating conditions, the internal standard and roxatidine acetate are eluted in this order with the resolution between these peaks being not less than 10.

System repeatability: When the test is repeated 6 times with 20 μ L of the standard solution under the above operating conditions, the relative standard deviation of the ratio of the peak area of roxatidine acetate to that of the internal standard is not more than 1.0%.

Containers and storage Containers—Well-closed containers.

Roxatidine Acetate Hydrochloride for Injection

注射用ロキサチジン酢酸エステル塩酸塩

Roxatidine Acetate Hydrochloride for Injection is a preparation for injection which is dissolved before use.

It contains not less than 95.0% and not more than 105.0% of the labeled amount of roxatidine acetate hydrochloride ($C_{19}H_{28}N_2O_4 \cdot HCl$: 384.90).

Method of preparation Prepare as directed under Injections, with Roxatidine Acetate Hydrochloride.

Description It occurs as white masses or powder.

Identification To an amount of Roxatidine Acetate Hydrochloride for Injection, equivalent to 75 mg of Roxatidine Acetate Hydrochloride according to the labeled amount, add 30 mL of ethanol (99.5), shake, and filter through a membrane filter with a pore size not exceeding 0.45 μ m. To 1 mL of the filtrate add ethanol (99.5) to make 20 mL. Determine the absorption spectrum of this solution as directed under Ultraviolet-visible Spectrophotometry <2.24>: it exhibits maxima between 275 nm and 279 nm and between 282 nm and 286 nm.

pH Being specified separately.

Purity Clarity and color of solution Dissolve an amount of Roxatidine Acetate Hydrochloride for Injection, equivalent to 75 mg of Roxatidine Acetate Hydrochloride according to the labeled amount, in 20 mL of isotonic sodium chloride solution: the solution is clear and colorless.

Bacterial endotoxins <4.01> Less than 4.0 EU/mg.

Uniformity of dosage units <6.02> It meets the requirements of the Mass variation test.

Foreign insoluble matter <6.06> Perform the test according to Method 2: it meets the requirement.

Insoluble particulate matter <6.07> It meets the requirement.

Sterility <4.06> Perform the test according to the Membrane filtration method: it meets the requirement.

Assay Dissolve with water each content of 10 Roxatidine Acetate Hydrochloride for Injection, wash the containers with water, combine the solution of the content and washings, and add water to make exactly V mL so that each mL contains about 3.75 mg of roxatidine acetate hydrochloride ($C_{19}H_{28}N_2O_4 \cdot HCl$). Pipet 5 mL of this solution, add water to make exactly 50 mL. Pipet 5 mL of this solution, add exactly 5 mL of the internal standard solution, and use this solution as the sample solution. Separately, weigh accurately about 20 mg of Roxatidine Acetate Hydrochloride RS, previously dried in a desiccator (in vacuum, phosphorous (V) oxide) for 4 hours, dissolve in water to make exactly 50 mL. Pipet 5 mL of this solution, add exactly 5 mL of the internal standard solution, and use this solution as the standard solution. Perform the test with 10 μ L each of the sample solution and standard solution as directed under Liquid Chromatography <2.01> according to the following conditions, and calculate the ratios, Q_T and Q_S , of the peak area of roxatidine acetate to that of the internal standard.

$$\begin{aligned} & \text{Amount (mg) of roxatidine acetate hydrochloride} \\ & (C_{19}H_{28}N_2O_4 \cdot HCl) \text{ in 1 Roxatidine Acetate} \\ & \text{Hydrochloride for Injection} \\ & = M_S \times Q_T / Q_S \times V / 50 \end{aligned}$$

M_S : Amount (mg) of Roxatidine Acetate Hydrochloride RS

Internal standard solution—Dissolve 20 mg of guanine in 10 mL of 2 mol/L hydrochloric acid TS, add 50 mL of water, then add 20 mL of a solution of sodium hydroxide (1 in 25) and water to make 100 mL. To 10 mL of this solution add water to make 100 mL.

Operating conditions—

Detector: An ultraviolet absorption photometer (wavelength: 274 nm).

Column: A stainless steel column 4.6 mm in inside diameter and 15 cm in length, packed with octadecylsilanized silica gel for liquid chromatography (5 μ m in particle diameter).

Column temperature: A constant temperature of about 40°C.

Mobile phase: A mixture of water, acetonitrile, triethylamine and acetic acid (100) (340:60:2:1).

Flow rate: Adjust the flow rate so that the retention time of roxatidine acetate is about 14 minutes.

System suitability—

System performance: When the procedure is run with 10 μ L of the standard solution under the above operating conditions, the internal standard and roxatidine acetate are eluted in this order with the resolution between these peaks being not less than 10.

System repeatability: When the test is repeated 6 times with 10 μ L of the standard solution under the above operating conditions, the relative standard deviation of the ratio of the peak area of roxatidine acetate to that of the internal standard is not more than 1.0%.

Containers and storage Containers—Hermetic containers.

Roxithromycin

ロキシシロマイシン

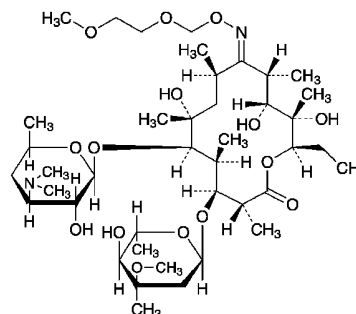

$C_{41}H_{76}N_2O_{15}$: 837.05
(2*R*,3*S*,4*S*,5*R*,6*R*,8*R*,9*E*,10*R*,11*R*,12*S*,13*R*)-5-(3,4,6-Trideoxy-3-dimethylamino- β -D-xylohexopyranosyloxy)-3-(2,6-dideoxy-3-C-methyl-3-O-methyl- α -L-ribohexopyranosyloxy)-6,11,12-trihydroxy-9-(2-methoxyethoxy)methoxyimino-2,4,6,8,10,12-hexamethylpentadecan-13-olide
[80214-83-1]

Roxithromycin is a derivative of erythromycin.

It contains not less than 970 μ g (potency) and not more than 1020 μ g (potency) per mg, calculated on the anhydrous basis. The potency of Roxithromycin is expressed as mass (potency) of roxithromycin ($C_{41}H_{76}N_2O_{15}$).

Description Roxithromycin occurs as a white crystalline powder.

It is freely soluble in ethanol (95) and in acetone, soluble in methanol, sparingly soluble in acetonitrile, and practically insoluble in water.

Identification Determine the infrared absorption spectrum of Roxithromycin as directed in the potassium bromide disk method under Infrared Spectrophotometry <2.25>, and compare the spectrum with the Reference Spectrum or the spectrum of Roxithromycin RS: both spectra exhibit similar intensities of absorption at the same wave numbers.

Optical rotation <2.49> $[\alpha]_D^{20}$: $-93 - -96^\circ$ (0.5 g calculated on the anhydrous basis, acetone, 50 mL, 100 mm).

Purity (1) Heavy metals <1.07>—Proceed with 2.0 g of Roxithromycin according to Method 2, and perform the test. Prepare the control solution with 2.0 mL of Standard Lead Solution (not more than 10 ppm).

(2) Related substances—Dissolve exactly 40 mg of Roxithromycin in the mobile phase A to make exactly 10 mL, and use this solution as the sample solution. Separately, dissolve exactly 20 mg of Roxithromycin RS in the mobile phase A to make exactly 10 mL. Pipet 1 mL of this solution, add the mobile phase A to make exactly 100 mL, and use this solution as the standard solution. Perform the test with exactly 20 μ L each of the sample solution and standard solution as directed under Liquid Chromatography <2.01> according to the following conditions, and determine the peak

areas by the automatic integration method: the area of a peak having the relative retention time of about 1.05 with respect to roxithromycin from the sample solution is not larger than 2 times of the peak area of roxithromycin from the standard solution. The area of the peak other than the peak of roxithromycin and the peak having the relative retention time of about 1.05 is not larger than the peak area of roxithromycin from the standard solution, and the total area of the peaks other than roxithromycin from the sample solution is not larger than 6 times of the peak area of roxithromycin from the standard solution.

Operating conditions—

Detector: An ultraviolet absorption photometer (wavelength: 205 nm).

Column: A stainless steel column 4.6 mm in inside diameter and 25 cm in length, packed with octadecylsilanized silica gel for liquid chromatography (5 μ m in particle diameter).

Column temperature: A constant temperature of about 25°C.

Mobile phase A: To 200 mL of a solution of ammonium dihydrogenphosphate (17 in 100) add 510 mL of water, and adjust to pH 5.3 with 2 mol/L sodium hydroxide TS. To this solution add 315 mL of acetonitrile.

Mobile phase B: A mixture of acetonitrile and water (7:3).

Flowing of the mobile phase: Control the gradient by mixing the mobile phases A and B as directed in the following table.

Time after injection of sample (min)	Mobile phase A (vol%)	Mobile phase B (vol%)
0 – 38	100	0
38 – 39	100 → 90	0 → 10
39 – 80	90	10

Flow rate: Adjust the flow rate so that the retention time of roxithromycin is about 21 minutes.

System suitability—

Test for required detection: To exactly 2 mL of the standard solution add the mobile phase A to make exactly 10 mL. Confirm that the peak area of roxithromycin obtained from 20 μ L of this solution is equivalent to 15 to 25% of that from 20 μ L of the standard solution.

System performance: Dissolve 5 mg each of Roxithromycin RS and *N*-demethylroxithromycin in the mobile phase A to make 100 mL. When the procedure is run with 20 μ L of this solution under the above operating conditions, *N*-demethylroxithromycin and roxithromycin are eluted in this order with the resolution between these peaks being not less than 6.

System repeatability: When the test is repeated 5 times with 20 μ L of the standard solution under the above operating conditions, the relative standard deviation of the peak areas of roxithromycin is not more than 2.0%.

Water <2.48> Not more than 3.0% (0.3 g, volumetric titration, direct titration).

Residue on ignition <2.44> Not more than 0.1% (1 g).

Assay Weigh accurately an amount of Roxithromycin and Roxithromycin RS, equivalent to about 20 mg (potency), and dissolve separately in the mobile phase to make exactly

10 mL, and use these solutions as the sample solution and standard solution. Perform the test with exactly 20 μ L each of the sample solution and standard solution as directed under Liquid Chromatography <2.01> according to the following conditions, and determine the peak areas, A_T and A_S , of roxithromycin.

$$\begin{aligned} \text{Amount } [\mu\text{g (potency)}] \text{ of } C_{41}H_{76}N_2O_{15} \\ = M_S \times A_T / A_S \times 1000 \end{aligned}$$

M_S : Amount [mg (potency)] of Roxithromycin RS

Operating conditions—

Detector: An ultraviolet absorption photometer (wavelength: 205 nm).

Column: A stainless steel column 4.6 mm in inside diameter and 25 cm in length, packed with octadecylsilanized silica gel for liquid chromatography (5 μ m in particle diameter).

Column temperature: A constant temperature of about 25°C.

Mobile phase: To 200 mL of a solution of ammonium dihydrogenphosphate (17 in 100) add 510 mL of water, and adjust to pH 5.3 with 2 mol/L sodium hydroxide TS. To this solution add 315 mL of acetonitrile.

Flow rate: Adjust the flow rate so that the retention time of roxithromycin is about 11 minutes.

System suitability—

System performance: Dissolve 5 mg each of Roxithromycin RS and *N*-demethylroxithromycin in the mobile phase to make 100 mL. When the procedure is run with 20 μ L of this solution under the above operating conditions, *N*-demethylroxithromycin and roxithromycin are eluted in this order with the resolution between these peaks being not less than 6 and the symmetry factor of the peak of roxithromycin is not more than 1.5.

System repeatability: When the test is repeated 6 times with 20 μ L of the standard solution under the above operating conditions, the relative standard deviation of the peak areas of roxithromycin is not more than 1.0%.

Containers and storage Containers—Tight containers.

Freeze-dried Live Attenuated Rubella Vaccine

乾燥弱毒生風しんワクチン

Freeze-dried Live Attenuated Rubella Vaccine is a preparation for injection which is dissolved before use.

It contains live attenuated rubella virus.

It conforms to the requirements of Freeze-dried Live Attenuated Rubella Vaccine in the Minimum Requirements for Biological Products.

Description Freeze-dried Live Attenuated Rubella Vaccine becomes a colorless, yellowish or reddish clear liquid on addition of solvent.

Saccharated Pepsin

含糖ペプシン

Saccharated Pepsin is a mixture of pepsin obtained from the gastric mucosa of hog or cattle and Lactose Hydrate, and it is an enzyme drug having a proteolytic activity.

It contains not less than 3800 units and not more than 6000 units per g.

Description Saccharated Pepsin occurs as a white powder. It has a characteristic odor, and has a slightly sweet taste.

It dissolves in water to give a slightly turbid liquid, and does not dissolve in ethanol (95) and in diethyl ether.

It is slightly hygroscopic.

Purity (1) Rancidity—Saccharated Pepsin has no unpleasant or rancid odor.

(2) Acidity—Dissolve 0.5 g of Saccharated Pepsin in 50 mL of water, and add 0.50 mL of 0.1 mol/L sodium hydroxide VS and 2 drops of phenolphthalein TS: the solution is red in color.

Loss on drying <2.41> Not more than 1.0% (1 g, 80°C, 4 hours).

Residue on ignition <2.44> Not more than 0.5% (1 g).

Assay (i) Substrate solution—Use the substrate solution 1 described in (2) Assay for protein digestive activity under the Digestion Test <4.03> after adjusting the pH to 2.0.

(ii) Sample solution—Weigh accurately an amount of Saccharated Pepsin equivalent to about 1250 units, dissolve in ice-cold 0.01 mol/L hydrochloric acid TS to make exactly 50 mL.

(iii) Standard solution—Weigh accurately a suitable amount of Saccharated Pepsin RS, and dissolve in ice-cold 0.01 mol/L hydrochloric acid TS to make a solution containing about 25 units per mL.

(iv) Procedure—Proceed as directed in (2) Assay for protein digestive activity under Digestion Test <4.03>, and determine the absorbances, A_T and A_{TB} , of the sample solution, using trichloroacetic acid TS A as the precipitation reagent. Separately, determine the absorbances, A_S and A_{SB} , of the standard solution in the same manner as the sample solution.

$$\begin{aligned} & \text{Units in 1 g of Saccharated Pepsin} \\ & = U_S \times (A_T - A_{TB}) / (A_S - A_{SB}) \times 1/M \end{aligned}$$

U_S : Units per mL of the standard solution

M : Amount (g) of Saccharated Pepsin per mL of the sample solution

Containers and storage Containers—Tight containers.

Storage—Not exceeding 30°C.

Saccharin

サッカリン

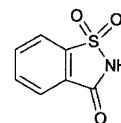

$C_7H_5NO_3S$: 183.18

1,2-Benzo[*d*]isothiazol-3(2*H*)-one 1,1-dioxide
[81-07-2]

This monograph is harmonized with the European Pharmacopoeia and the U.S. Pharmacopoeia. The parts of the text that are not harmonized are marked with symbols (♦ ♦).

Saccharin contains not less than 99.0% and not more than 101.0% of $C_7H_5NO_3S$, calculated on the dried basis.

♦**Description** Saccharin occurs as colorless or white crystals or a white crystalline powder. It has a very sweet taste.

It is sparingly soluble in ethanol (95), and slightly soluble in water.

It dissolves in sodium hydroxide TS. ♦

♦**Identification** Determine the infrared absorption spectrum of Saccharin as directed in the potassium bromide disk method under Infrared Spectrophotometry <2.25>, and compare the spectrum with the Reference Spectrum: both spectra exhibit similar intensities of absorption at the same wave numbers. ♦

Melting point <2.60> 226 – 230°C

Purity ♦(1) Clarity and color of solution—Dissolve 1.0 g of Saccharin in 30 mL of hot water or in 50 mL of ethanol (95): the solution is clear and colorless in each case. ♦

♦(2) Heavy metals <1.07>—Proceed with 2.0 g of Saccharin according to Method 2, and perform the test. Prepare the control solution with 2.0 mL of Standard Lead Solution (not more than 10 ppm). ♦

(3) Benzoate and salicylate—To 10 mL of a saturated solution of Saccharin in hot water add 3 drops of iron (III) chloride TS: no precipitate is formed, and no red-purple to purple color develops.

♦(4) *o*-Toluene sulfonamide—Dissolve 10 g of Saccharin in 70 mL of sodium hydroxide TS, and extract with three 30-mL portions of ethyl acetate. Combine all the ethyl acetate extracts, wash with 30 mL of a solution of sodium chloride (1 in 4), dehydrate with 5 g of anhydrous sodium sulfate, then evaporate the solvent. To the residue add exactly 5 mL of the internal standard solution to dissolve, and use this solution as the sample solution. Separately, dissolve 0.10 g of *o*-toluene sulfonamide in ethyl acetate to make exactly 100 mL. Pipet 1 mL of this solution, evaporate to dryness on a water bath, dissolve the residue in exactly 5 mL of the internal standard solution, and use this solution as the standard solution. Perform the test with 1 μ L each of the sample solution and standard solution as directed under Gas Chromatography <2.02> according to the following conditions, and calculate the ratios, Q_T and Q_S , of the peak height of *o*-toluene sulfonamide to that of the internal standard: Q_T is

not more than Q_s .

Internal standard solution—A solution of caffeine in ethyl acetate (1 in 500).

Operating conditions—

Detector: A hydrogen flame-ionization detector.

Column: A glass column 3 mm in inside diameter and 1 m in length, packed with siliceous earth for gas chromatography coated 3% with diethylene glycol succinate polyester for gas chromatography (180–250 μm in particle diameter).

Column temperature: A constant temperature of about 200°C.

Temperature of injection port: A constant temperature of about 225°C.

Temperature of detector: A constant temperature of about 250°C.

Carrier gas: Nitrogen.

Flow rate: Adjust the flow rate so that the retention time of caffeine is about 6 minutes.

System suitability—

System performance: When the procedure is run with 1 μL of the standard solution under the above operating conditions, the internal standard and *o*-toluene sulfonamide are eluted in this order with the resolution between these peaks being not less than 2.0.

System repeatability: When the test is repeated 6 times with 1 μL of the standard solution under the above operating conditions, the relative standard deviation of the ratio of the peak height of *o*-toluene sulfonamide to that of the internal standard is not more than 2.0%.◆

(5) Readily carbonizable substances <1.15>—Perform the test with 0.20 g of Saccharin, by warming at 48 to 50°C for 10 minutes: the color of the solution is not more intense than the matching fluid A.

Loss on drying <2.41> Not more than 1.0% (1 g, 105°C, 2 hours).

Residue on ignition <2.44> Not more than 0.2% (1 g).

Assay Weigh accurately about 0.5 g of Saccharin, dissolve in 40 mL of ethanol (95), add 40 mL of water, and titrate <2.50> with 0.1 mol/L sodium hydroxide VS (indicator: 3 drops of phenolphthalein TS). Perform a blank determination in the same manner, and make any necessary correction.

Each mL of 0.1 mol/L sodium hydroxide VS
= 18.32 mg of $\text{C}_7\text{H}_5\text{NO}_3\text{S}$

Containers and storage Containers—Well-closed containers.

Saccharin Sodium Hydrate

Saccharin Sodium

サッカリンナトリウム水和物

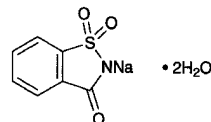

$\text{C}_7\text{H}_4\text{NNaO}_3\text{S} \cdot 2\text{H}_2\text{O}$: 241.20

2-Sodio-1,2-benzo[*d*]isothiazol-3(2*H*)-one 1,1-dioxide

dihydrate

[6155-57-3]

This monograph is harmonized with the European Pharmacopoeia and the U.S. Pharmacopoeia. The parts of the text that are not harmonized are marked with symbols (◆ ◆).

Saccharin Sodium Hydrate contains not less than 99.0% and not more than 101.0% of saccharin sodium ($\text{C}_7\text{H}_4\text{NNaO}_3\text{S}$: 205.17), calculated on the anhydrous basis.

◆**Description** Saccharin Sodium Hydrate occurs as colorless crystals or a white, crystalline powder. It has an intensely sweet taste, even in 10,000 dilutions.

It is freely soluble in water and in methanol, and sparingly soluble in ethanol (95) and in acetic acid (100).

It effloresces slowly and loses about half the amount of water of crystallization in air.◆

Identification ◆(1) Determine the infrared absorption spectrum of Saccharin Sodium Hydrate as directed in the potassium bromide disk method under Infrared Spectrophotometry <2.25>, and compare the spectrum with the Reference Spectrum: both spectra exhibit similar intensities of absorption at the same wave numbers.◆

(2) A solution of Saccharin Sodium Hydrate (1 in 10) responds to the Qualitative Tests <1.09> for sodium salt.

Purity ◆(1) Clarity and color of solution—Dissolve 1.0 g of Saccharin Sodium Hydrate in 1.5 mL of water or in 50 mL of ethanol (95): the solution is clear and colorless.◆

(2) Acidity or alkalinity—Dissolve 1.0 g of Saccharin Sodium Hydrate in 10 mL of water, and add 1 drop of phenolphthalein TS: the solution is colorless. Add 1 drop of 0.1 mol/L sodium hydroxide VS to the solution: the color changes to red.

◆(3) Heavy metals <1.07>—Dissolve 2.0 g of Saccharin Sodium Hydrate in 40 mL of water, add 0.7 mL of dilute hydrochloric acid, dilute with water to make 50 mL, and rub the inner wall of the vessel with a glass rod until crystallization begins. Allow the solution to stand for 1 hour after the beginning of crystallization, and then filter through dry filter paper. Reject the first 10 mL of the filtrate, and take 25 mL of the subsequent filtrate. Add 2 mL of dilute acetic acid and water to make 50 mL, and perform the test, using this solution as the test solution. To 1.0 mL of Standard Lead Solution add 2 mL of dilute acetic acid and water to make 50 mL, and use this solution as the control solution (not more than 10 ppm).◆

(4) Benzoate and salicylate—Dissolve 0.5 g of Saccharin

Sodium Hydrate in 10 mL of water, add 5 drops of acetic acid (31) and 3 drops of iron (III) chloride TS: no turbidity is produced, and no red-purple to purple color develops.

♦(5) *o*-Toluene sulfonamide—Dissolve 10 g of Saccharin Sodium Hydrate in 50 mL of water, and extract with three 30-mL portions of ethyl acetate. Combine all the ethyl acetate extracts, wash with 30 mL of a solution of sodium chloride (1 in 4), dehydrate with 5 g of anhydrous sodium sulfate, and evaporate ethyl acetate. To the residue add exactly 5 mL of the internal standard solution to dissolve, and use this solution as the sample solution. Separately, dissolve 0.10 g of *o*-toluene sulfonamide in ethyl acetate to make exactly 100 mL. Pipet 1 mL of this solution, evaporate on a water bath to dryness, dissolve the residue in exactly 5 mL of the internal standard solution, and use this solution as the standard solution. Perform the test with 1 μ L each of the sample solution and standard solution as directed under Gas Chromatography <2.02> according to the following conditions, and calculate the ratios, Q_T and Q_S , of the peak height of *o*-toluene sulfonamide to that of the internal standard: Q_T is not more than Q_S .

Internal standard solution—A solution of caffeine in ethyl acetate (1 in 500).

Operating conditions—

Detector: A hydrogen flame-ionization detector.

Column: A column 3 mm in inside diameter and 1 m in length, packed with siliceous earth for gas chromatography (180 to 250 μ m in diameter), coated with diethyleneglycol succinate polyester for gas chromatography at the ratio of 3%.

Column temperature: A constant temperature of about 200°C.

Injection port temperature: A constant temperature of about 225°C.

Detector temperature: A constant temperature of about 250°C.

Carrier gas: Nitrogen.

Flow rate: Adjust the flow rate so that the retention time of caffeine is about 6 minutes.

System suitability—

System performance: When the procedure is run with 1 μ L of the standard solution under the above operating conditions, the internal standard and *o*-toluene sulfonamide are eluted in this order with the resolution between these peaks being not less than 2.0.

System repeatability: When the test is repeated 6 times with 1 μ L of the standard solution under the above operating conditions, the relative standard deviation of the ratio of the peak height of *o*-toluene sulfonamide to that of the internal standard is not more than 2.0%. ♦

(6) Readily carbonizable substances <1.15>—Perform the test with 0.20 g of Saccharin Sodium Hydrate. Allow the solution to stand between 48°C and 50°C for 10 minutes: the solution has no more color than Matching Fluid A.

Water <2.48> Not more than 15.0% (0.1 g, volumetric titration, direct titration).

Assay Weigh accurately about 0.15 g of Saccharin Sodium Hydrate, dissolve in 50 mL of acetic acid (100), heat slightly if necessary, and titrate <2.50> with 0.1 mol/L perchloric acid VS (potentiometric titration). Perform a blank determination, and make any necessary correction.

Each mL of 0.1 mol/L perchloric acid VS
= 20.52 mg of $C_7H_4NNaO_3S$

♦**Containers and storage** Containers—Well-closed containers. ♦

Salazosulfapyridine

Sulfasalazine

サラゾスルファピリジン

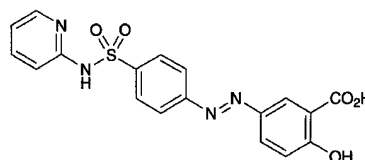

$C_{18}H_{14}N_4O_5S$: 398.39

2-Hydroxy-5-[4-(pyridin-2-ylsulfamoyl)phenylazo]benzoic acid
[599-79-1]

Salazosulfapyridine, when dried, contains not less than 96.0% of $C_{18}H_{14}N_4O_5S$.

Description Salazosulfapyridine occurs as a yellow to yellow-brown, fine powder. It is odorless and tasteless.

It is sparingly soluble in pyridine, slightly soluble in ethanol (95), practically insoluble in water, in chloroform and in diethyl ether.

It dissolves in sodium hydroxide TS.

Melting point: 240 – 249°C (with decomposition).

Identification (1) Dissolve 0.1 g of Salazosulfapyridine in 20 mL of dilute sodium hydroxide TS: a red-brown color develops. This color gradually fades upon gradual addition of 0.5 g of sodium hydrosulfite with shaking. Use this solution in the following tests (2) to (4).

(2) To 1 mL of the solution obtained in (1) add 40 mL of water, neutralize with 0.1 mol/L hydrochloric acid TS, and add water to make 50 mL. To 5 mL of this solution add 2 to 3 drops of dilute iron (III) chloride TS: a red color develops and changes to purple, then fades when dilute hydrochloric acid is added dropwise.

(3) The solution obtained in (1) responds to the Qualitative Tests <1.09> for primary aromatic amines.

(4) To 1 mL of the solution obtained in (1) add 1 mL of pyridine and 2 drops of copper (II) sulfate TS, and shake. Add 3 mL of water and 5 mL of chloroform, shake, and allow to stand: a green color develops in the chloroform layer.

(5) Determine the absorption spectrum of a solution of Salazosulfapyridine in dilute sodium hydroxide TS (1 in 100,000) as directed under Ultraviolet-visible Spectrophotometry <2.24>, and compare the spectrum with the Reference Spectrum: both spectra exhibit similar intensities of absorption at the same wavelengths.

Purity (1) Chloride <1.03>—Dissolve 2.0 g of Salazosulfapyridine in 12 mL of sodium hydroxide TS and 36 mL of water, add 2 mL of nitric acid, shake, and filter. To 25 mL of the filtrate add 6 mL of dilute nitric acid and water to make 50 mL, and perform the test using this solution as the test solution. Prepare the control solution with 0.40 mL of

0.01 mol/L hydrochloric acid VS (not more than 0.014%).

(2) Sulfate <1.14>—Dissolve 2.0 g of Salazosulfapyridine in 12 mL of sodium hydroxide TS and 36 mL of water, add 2 mL of hydrochloric acid, shake, and filter. To 25 mL of the filtrate add 1 mL of dilute hydrochloric acid and water to make 50 mL, and perform the test using this solution as the test solution. Prepare the control solution with 1.0 mL of 0.005 mol/L sulfuric acid VS (not more than 0.048%).

(3) Heavy metals <1.07>—Proceed with 1.0 g of Salazosulfapyridine according to Method 2, and perform the test. Prepare the control solution with 2.0 mL of Standard Lead Solution (not more than 20 ppm).

(4) Arsenic <1.11>—Take 1.0 g of Salazosulfapyridine in a decomposition flask, add 20 mL of nitric acid, and heat gently until it becomes fluid. After cooling, add 5 mL of sulfuric acid, and heat until white fumes are evolved. Add, if necessary, 5 mL of nitric acid after cooling, and heat again. Repeat this operation until the solution becomes colorless to slightly yellow. After cooling, add 15 mL of a saturated solution of ammonium oxalate monohydrate, and heat until white fumes are evolved again. After cooling, add water to make 25 mL. Perform the test with 5 mL of this solution as the test solution: the color of the test solution is not deeper than that of the following color standard.

Color standard: Proceed in the same manner without Salazosulfapyridine, transfer 5 mL of the obtained solution to a generator bottle, add exactly 2 mL of Standard Arsenic Solution, and proceed in the same manner as the test with the test solution (not more than 10 ppm).

(5) Related substances—Dissolve 0.20 g of Salazosulfapyridine in 20 mL of pyridine, and use this solution as the sample solution. Pipet 1 mL of the sample solution, add pyridine to make exactly 100 mL, and use this solution as the standard solution. Perform the test with these solutions as directed under Thin-layer Chromatography <2.03>. Spot 10 μ L each of the sample solution and standard solution on a plate of silica gel with fluorescent indicator for thin-layer chromatography. Develop the plate with diluted methanol (9 in 10) to a distance of about 10 cm, and air-dry the plate. Examine the plate under ultraviolet light (main wavelength: 254 nm): the spots other than the principal spot from the sample solution are not more intense than the spot from the standard solution.

(6) Salicylic acid—To 0.10 g of Salazosulfapyridine add 15 mL of diethyl ether, and shake vigorously. Add 5 mL of dilute hydrochloric acid, shake vigorously for 3 minutes, collect the diethyl ether layer, and filter. To the water layer add 15 mL of diethyl ether, shake vigorously for 3 minutes, collect the diethyl ether layer, filter, and combine the filtrates. Wash the residue on the filter paper with a small quantity of diethyl ether, and combine the washings and the filtrate. Evaporate the diethyl ether with the aid of air-stream at room temperature. To the residue add dilute ammonium iron (III) sulfate TS, shake, and filter, if necessary. Wash the residue on the filter paper with a small quantity of dilute ammonium iron (III) sulfate TS, combine the washings and the filtrate, add dilute ammonium iron (III) sulfate TS to make exactly 20 mL, and use this solution as the sample solution. Separately, weigh accurately about 10 mg of salicylic acid for assay, previously dried in a desiccator (silica gel) for 3 hours, dissolve in dilute ammonium iron (III) sulfate TS to make exactly 400 mL, and use this solution as the standard solution. Determine the absorbances, A_T and A_S , at 535 nm

of the sample solution and the standard solution as directed under Ultraviolet-visible Spectrophotometry <2.24>: salicylic acid content is not more than 0.5%.

$$\text{Content (\% of salicylic acid (C}_7\text{H}_6\text{O}_3\text{))} \\ = M_S \times A_T/A_S \times 1/20$$

M_S : Amount (mg) of salicylic acid for assay

Loss on drying <2.41> Not more than 2.0% (1 g, 105°C, 4 hours).

Residue on ignition <2.44> Not more than 0.2% (1 g).

Assay Weigh accurately about 20 mg of Salazosulfapyridine, previously dried, and perform the test as directed in the procedure of determination for sulfur under the Oxygen Flask Combustion Method <1.06>, using 10 mL of diluted hydrogen peroxide (30) (1 in 40) as an absorbing liquid.

Each mL of 0.005 mol/L barium perchlorate VS
= 1.992 mg of $\text{C}_{18}\text{H}_{14}\text{N}_4\text{O}_5\text{S}$

Containers and storage Containers—Tight containers.

Storage—Light-resistant.

Salbutamol Sulfate

サルブタモール硫酸塩

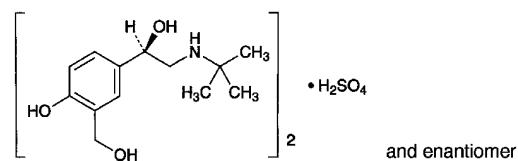

$(\text{C}_{13}\text{H}_{21}\text{NO}_3)_2 \cdot \text{H}_2\text{SO}_4$: 576.70
(1*S*)-2-(1,1-Dimethylethyl)amino-1-(4-hydroxy-3-hydroxymethylphenyl)ethanol hemisulfate
[51022-70-9]

Salbutamol Sulfate, when dried, contains not less than 98.0% of $(\text{C}_{13}\text{H}_{21}\text{NO}_3)_2 \cdot \text{H}_2\text{SO}_4$.

Description Salbutamol Sulfate occurs as a white powder.

It is freely soluble in water, slightly soluble in ethanol (95), and in acetic acid (100) and practically insoluble in diethyl ether.

A solution of Salbutamol Sulfate (1 in 20) shows no optical rotation.

Identification (1) Determine the absorption spectrum of a solution of Salbutamol Sulfate in 0.1 mol/L hydrochloric acid TS (1 in 12,500) as directed under Ultraviolet-visible Spectrophotometry <2.24>, and compare the spectrum with the Reference Spectrum: both spectra exhibit similar intensities of absorption at the same wavelengths.

(2) Determine the infrared absorption spectrum of Salbutamol Sulfate, previously dried, as directed in the potassium bromide disk method under Infrared Spectrophotometry <2.25>, and compare the spectrum with the Reference Spectrum: both spectra exhibit similar intensities of absorption at the same wave numbers.

(3) A solution of Salbutamol Sulfate (1 in 20) responds to the Qualitative Tests <1.09> for sulfate.

Purity (1) Clarity and color of solution—Dissolve 1.0 g

of Salbutamol Sulfate in 20 mL of water: the solution is clear and colorless.

(2) Heavy metals <1.07>—Proceed with 1.0 g of Salbutamol Sulfate according to Method 1, and perform the test. Prepare the control solution with 2.0 mL of Standard Lead Solution (not more than 20 ppm).

(3) Related substances—Dissolve 20 mg of Salbutamol Sulfate in 10 mL of water, and use this solution as the sample solution. Pipet 1 mL of the sample solution, add water to make exactly 100 mL, and use this solution as the standard solution. Perform the test with these solutions as directed under Thin-layer Chromatography <2.03>. Spot 5 μ L each of the sample solution and standard solution on a plate of silica gel for thin-layer chromatography. Develop the plate with a mixture of ethyl acetate, 2-propanol, water and ammonia solution (28) (25:15:8:2) to a distance of about 15 cm, and air-dry the plate. Leave the plate in a well-closed vessel saturated with diethylamine vapor for 5 minutes, and spray evenly 4-nitrobenzenediazonium chloride TS: the spots other than the principal spot from the sample solution are not more intense than the spot from the standard solution in color.

(4) Boron—Take 50 mg of Salbutamol Sulfate and 5.0 mL of the Standard Boron Solution, and transfer to a platinum crucible. Add 5 mL of potassium carbonate-sodium carbonate TS, evaporate on a water bath to dryness, and dry at 120°C for 1 hour. Ignite the residue immediately. After cooling, add 0.5 mL of water and 3 mL of curcumin TS to the residue, warm gently in a water bath for 5 minutes. After cooling, add 3 mL of acetic acid-sulfuric acid TS, mix, and allow to stand for 30 minutes. Add ethanol (95) to make exactly 100 mL, and filter. Discard the first 10 mL of the filtrate, and use the subsequent filtrate as the sample solution and standard solution. Perform the test with these solutions as directed under Ultraviolet-visible Spectrophotometry <2.24>, using ethanol (95) as the blank: the absorbance of the sample solution at 555 nm is not larger than that of the standard solution.

Loss on drying <2.41> Not more than 0.5% (1 g, in vacuum at a pressure not exceeding 0.67 kPa, 100°C, 3 hours).

Residue on ignition <2.44> Not more than 0.1% (1 g).

Assay Weigh accurately about 0.9 g of Salbutamol Sulfate, previously dried, and dissolve in 50 mL of acetic acid (100) by warming. After cooling, titrate <2.50> with 0.1 mol/L perchloric acid VS until the color of the solution changes from purple through blue to blue-green (indicator: 3 drops of crystal violet TS). Perform a blank determination, and make any necessary correction.

Each mL of 0.1 mol/L perchloric acid VS
= 57.67 mg of $(C_{13}H_{21}NO_3)_2 \cdot H_2SO_4$

Containers and storage Containers—Tight containers.

Salicylic Acid

サリチル酸

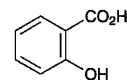

$C_7H_6O_3$: 138.12
2-Hydroxybenzoic acid
[69-72-7]

Salicylic Acid, when dried, contains not less than 99.5% and not more than 101.0% of $C_7H_6O_3$.

Description Salicylic Acid occurs as white crystals or crystalline powder. It has a slightly acid, followed by an acrid taste.

It is freely soluble in ethanol (95) and in acetone, and slightly soluble in water.

Identification (1) A solution of Salicylic Acid (1 in 500) responds to the Qualitative Tests <1.09> (1) and (3) for salicylate.

(2) Determine the absorption spectrum of a solution of Salicylic Acid in ethanol (95) (3 in 200,000) as directed under Ultraviolet-visible Spectrophotometry <2.24>, and compare the spectrum with the Reference Spectrum: both spectra exhibit similar intensities of absorption at the same wavelengths.

(3) Determine the infrared absorption spectrum of Salicylic Acid as directed in the potassium bromide disk method under Infrared Spectrophotometry <2.25>, and compare the spectrum with the Reference Spectrum: both spectra exhibit similar intensities of absorption at the same wave numbers.

Melting point <2.60> 158 – 161°C

Purity (1) Chloride <1.03>—Dissolve 5.0 g of Salicylic Acid in 90 mL of water by heating, cool, dilute with water to 100 mL, and filter. Discard the first 20 mL of the filtrate, take subsequent 30 mL of the filtrate, add 6 mL of dilute nitric acid and water to make 50 mL, and perform the test using this solution as the test solution. Prepare the control solution with 0.35 mL of 0.01 mol/L hydrochloric acid VS (not more than 0.008%).

(2) Sulfate <1.14>—To 20 mL of the filtrate obtained in (1) add 1 mL of dilute hydrochloric acid and water to make 50 mL, and perform the test using this solution as the test solution. Prepare the control solution with 0.40 mL of 0.005 mol/L sulfuric acid VS (not more than 0.019%).

(3) Heavy metals <1.07>—Dissolve 2.0 g of Salicylic Acid in 25 mL of acetone, add 4 mL of sodium hydroxide TS, 2 mL of dilute acetic acid and water to make 50 mL, and perform the test using this solution as the test solution. Prepare the control solution as follows: to 2.0 mL of Standard Lead Solution add 25 mL of acetone, 2 mL of dilute acetic acid and water to make 50 mL (not more than 10 ppm).

(4) Related substances—Dissolve 0.50 g of Salicylic Acid in the mobile phase to make exactly 100 mL, and use this solution as the sample solution. Separately, dissolve exactly 10 mg of phenol, exactly 25 mg of 4-hydroxyisophthalic acid and exactly 50 mg of parahydroxybenzoic acid in the mobile phase to make exactly 100 mL. Pipet 1 mL of this solution,

add the mobile phase to make exactly 100 mL, and use this solution as the standard solution. Perform the test with exactly 10 μ L each of the sample solution and standard solution as directed under Liquid Chromatography <2.01> according to the following conditions, and determine each peak area by the automatic integration method: the peak areas of parahydroxybenzoic acid, 4-hydroxyisophthalic acid and phenol obtained from the sample solution are not larger than the area of each respective peak from the standard solution, the area of the peak other than salicylic acid and other than the substances mentioned above is not larger than the peak area of 4-hydroxyisophthalic acid from the standard solution, and the total area of peaks other than salicylic acid is not larger than 2 times the peak area of parahydroxybenzoic acid from the standard solution.

Operating conditions—

Detector: An ultraviolet absorption photometer (wavelength: 270 nm).

Column: A stainless steel column 4.6 mm in inside diameter and 15 cm in length, packed with octadecylsilanized silica gel for liquid chromatography (5 μ m in particle diameter).

Column temperature: A constant temperature of about 35°C.

Mobile phase: A mixture of water, methanol and acetic acid (100) (60:40:1).

Flow rate: Adjust the flow rate so that the retention time of salicylic acid is about 17 minutes.

Time span of measurement: About 2 times as long as the retention time of salicylic acid, beginning after the solvent peak.

System suitability—

Test for required detectability: Pipet 2 mL of the standard solution, and add the mobile phase to make exactly 10 mL. Confirm that the peak areas of parahydroxybenzoic acid, 4-hydroxyisophthalic acid and phenol obtained from 10 μ L of this solution are equivalent to 14 to 26% of the area of each respective peak from 10 μ L of the standard solution.

System performance: Dissolve 10 mg of phenol, 25 mg of 4-hydroxyisophthalic acid and 50 mg of parahydroxybenzoic acid in 100 mL of the mobile phase. To 1 mL of this solution add the mobile phase to make 10 mL. When the procedure is run with 10 μ L of this solution under the above operating conditions, parahydroxybenzoic acid, 4-hydroxyisophthalic acid and phenol are eluted in this order with the resolution between the peaks of 4-hydroxyisophthalic acid and phenol being not less than 4.

System repeatability: When the test is repeated 6 times with 10 μ L of the standard solution under the above operating conditions, the relative standard deviation of the peak areas of parahydroxybenzoic acid, 4-hydroxyisophthalic acid and phenol is not more than 2.0%, respectively.

Loss on drying <2.41> Not more than 0.5% (2 g, silica gel, 3 hours).

Residue on ignition <2.44> Not more than 0.1% (1 g).

Assay Weigh accurately about 0.5 g of Salicylic Acid, previously dried, dissolve in 25 mL of neutralized ethanol, and titrate <2.50> with 0.1 mol/L sodium hydroxide VS (indicator: 3 drops of phenolphthalein TS).

Each mL of 0.1 mol/L sodium hydroxide VS
= 13.81 mg of C₇H₆O₃

Containers and storage Containers—Well-closed containers.

Salicylated Alum Powder

サリチル・ミョウバン散

Salicylated Alum Powder contains not less than 2.7% and not more than 3.3% of salicylic acid (C₇H₆O₃; 138.12).

Method of preparation

Salicylic Acid, finely powdered	30 g
Dried Aluminum Potassium Sulfate, very finely powdered	640 g
Talc, very finely powdered	a sufficient quantity
To make 1000 g	

Prepare as directed under Powders, with the above ingredients.

Description Salicylated Alum Powder occurs as a white powder.

Identification (1) The colored solution obtained in the Assay has a red-purple color and exhibits an absorption maximum <2.24> between 520 nm and 535 nm (salicylic acid).

(2) Shake 0.3 g of Salicylated Alum Powder with 5 mL of methanol, filter, and use the filtrate as the sample solution. Separately, dissolve 0.01 g of salicylic acid in 5 mL of methanol, and use this solution as the standard solution. Perform the test with these solutions as directed under Thin-layer Chromatography <2.03>. Spot 5 μ L each of the sample solution and standard solution on the plate of silica gel with fluorescent indicator for thin-layer chromatography. Develop the plate with a mixture of chloroform, acetone and acetic acid (100) (45:5:1) to a distance of about 10 cm, and air-dry the plate. Examine the plate under ultraviolet light (main wavelength: 254 nm): the spot from the sample solution and that from the standard solution show the same *R_f* value. Spray evenly iron (III) chloride TS upon the plate: the spot from the standard solution and the corresponding spot from the sample solution reveal a purple color.

Assay Weigh accurately about 0.33 g of Salicylated Alum Powder, add 80 mL of ethanol (95), and shake vigorously. Dilute with ethanol (95) to make exactly 100 mL, filter, and discard the first 10 mL of the filtrate. Use the subsequent filtrate as the sample solution. Dissolve about 0.1 g of salicylic acid for assay, previously dried in a desiccator (silica gel) for 3 hours and accurately weighed, in sufficient ethanol (95) to make exactly 100 mL. Pipet 10 mL of this solution, dilute with ethanol (95) to make exactly 100 mL, and use the solution as the standard solution. Pipet 10 mL each of the sample solution and standard solution into stoppered test tubes respectively, to each add exactly 5 mL of a solution of iron (III) nitrate enneahydrate (1 in 200), and dilute with hydrochloric acid-potassium chloride buffer solution, pH 2.0, to make exactly 25 mL. Determine the absorbances, *A_T* and *A_S*, of both solutions at 530 nm as directed under Ultraviolet-visible Spectrophotometry <2.24>, using a solution prepared in the same manner with ethanol (95), instead of the sample

solution, as the blank.

$$\begin{aligned} & \text{Amount (mg) of salicylic acid (C}_7\text{H}_6\text{O}_3\text{)} \\ & = M_S \times A_T/A_S \times 1/10 \end{aligned}$$

M_S : Amount (mg) of salicylic acid for assay

Containers and storage Containers—Well-closed containers.

Salicylic Acid Adhesive Plaster

サリチル酸絆創膏

Method of preparation

Adhesive Plaster consists of a mixture of the below ingredients with carefully selected rubber, resins, zinc oxide and other substances. It has adhesive properties. It spreads evenly on a fabric.

Salicylic Acid, finely powdered	500 g
Adhesive plaster base	a sufficient quantity
To make 1000 g	

Description The surface of Salicylic Acid Adhesive Plaster is whitish in color and adheres well to the skin.

Containers and storage Containers—Well-closed containers.

Storage—Light-resistant.

Salicylic Acid Spirit

サリチル酸精

Salicylic Acid Spirit contains not less than 2.7 w/v% and not more than 3.3 w/v% of salicylic acid (C₇H₆O₃: 138.12).

Method of preparation

Salicylic Acid	30 g
Glycerin	50 mL
Ethanol	a sufficient quantity
To make 1000 mL	

Prepare as directed under Spirits, with the above ingredients.

Description Salicylic Acid Spirit is a clear, colorless liquid. Specific gravity d_{20}^{20} : about 0.86

Identification The solution obtained in the Assay has a red-purple color. Determine the absorption spectrum of the solution as directed under Ultraviolet-visible Spectrophotometry <2.24>: it exhibits a maximum between 520 nm and 535 nm (salicylic acid).

Alcohol number <1.01> Not less than 8.8 (Method 2).

Assay Measure exactly 10 mL of Salicylic Acid Spirit, add 10 mL of ethanol (95) and water to make exactly 100 mL. Pipet 3 mL of this solution, and dilute with hydrochloric acid-potassium chloride buffer solution, pH 2.0, to make exactly 100 mL. Use this solution as the sample solution.

Dissolve about 0.3 g of salicylic acid for assay, previously dried in a desiccator (silica gel) for 3 hours and accurately weighed, in 10 mL of alcohol and water to make exactly 100 mL. Pipet 3 mL of this solution, dilute with hydrochloric acid-potassium chloride buffer solution, pH 2.0, to make exactly 100 mL, and use this solution as the standard solution. Pipet 10 mL each of the sample solution and standard solution, to each add exactly 5 mL of a solution of iron (III) nitrate enneahydrate (1 in 200), dilute with hydrochloric acid-potassium chloride buffer solution, pH 2.0, to exactly 25 mL. Determine the absorbances <2.24>, A_T and A_S , of both solutions at 530 nm, using a blank solution prepared in the same manner with water instead of the sample solution.

$$\begin{aligned} & \text{Amount (mg) of salicylic acid (C}_7\text{H}_6\text{O}_3\text{)} \\ & = M_S \times A_T/A_S \end{aligned}$$

M_S : Amount (mg) of salicylic acid for assay

Containers and storage Containers—Tight containers.

Compound Salicylic Acid Spirit

複方サリチル酸精

Compound Salicylic Acid Spirit contains not less than 1.8 w/v% and not more than 2.2 w/v% of salicylic acid (C₇H₆O₃: 138.12), and not less than 0.43 w/v% and not more than 0.53 w/v% of phenol (C₆H₆O: 94.11).

Method of preparation

Salicylic Acid	20 g
Liquefied Phenol	5 mL
Glycerin	40 mL
Ethanol	800 mL
Water, Purified Water or Purified Water in Containers	a sufficient quantity
To make 1000 mL	

Prepare as directed under Spirits, with the above ingredients.

Description Compound Salicylic Acid Spirit is a clear, colorless to light red liquid.

Specific gravity d_{20}^{20} : about 0.88

Identification (1) To 1 mL of Compound Salicylic Acid Spirit add hydrochloric acid-potassium chloride buffer solution, pH 2.0, to make 200 mL, and to 5 mL of this solution add 5 mL of a solution of iron (III) nitrate enneahydrate (1 in 200): a red-purple color is produced (salicylic acid).

(2) To 1 mL of Compound Salicylic Acid Spirit add 20 mL of water and 5 mL of dilute hydrochloric acid, and extract with 20 mL of diethyl ether. Wash the diethyl ether extract with two 5-mL portions of sodium hydrogen carbonate TS, and extract with 10 mL of dilute sodium hydroxide TS. Shake 1 mL of the extract with 1 mL of sodium nitrite TS and 1 mL of dilute hydrochloric acid, allow to stand for 10 minutes, and add 3 mL of sodium hydroxide TS: a yellow color is produced (phenol).

(3) To 0.5 mL of Compound Salicylic Acid Spirit add 5 mL of dilute hydrochloric acid, extract with 5 mL of chloroform, and use the extract as the sample solution (1). To 2

mL of Compound Salicylic Acid Spirit add 5 mL of dilute hydrochloric acid, extract with 5 mL of chloroform, wash the extract with two 5-mL portions of sodium hydrogen carbonate TS, and use the chloroform extract as the sample solution (2). Separately, dissolve 0.01 g each of salicylic acid and phenol in 5 mL each of chloroform, and use both solutions as the standard solutions (1) and (2). Perform the test with these solutions as directed under Thin-layer Chromatography <2.03>. Spot 5 μ L each of the sample solutions (1) and (2) and the standard solutions (1) and (2) on a plate of silica gel with fluorescent indicator for thin-layer chromatography. Develop the plate with a mixture of chloroform, acetone and acetic acid (100) (45:5:1) to a distance of about 10 cm, and air-dry the plate. Examine under ultraviolet light (main wavelength: 254 nm): the spots from the sample solution (1) and standard solution (1) show the same R_f value, and the spots from the sample solution (2) and the standard solution (2) show the same R_f value. Spray evenly iron (III) chloride TS upon the plate: the spot from the standard solution (1) and the corresponding spot from the sample solution (1) reveal a purple color.

Alcohol number <1.01> Not less than 7.5 (Method 2).

Assay Measure accurately 2 mL of Compound Salicylic Acid Spirit, add exactly 5 mL of the internal standard solution and diluted methanol (1 in 2) to make 100 mL, and use this solution as the sample solution. Weigh accurately about 0.2 g of salicylic acid for assay, previously dried in a desiccator (silica gel) for 3 hours, and about 50 mg of phenol for assay, dissolve in diluted methanol (1 in 2) to make exactly 100 mL. Pipet 20 mL of this solution, add exactly 5 mL of the internal standard solution and diluted methanol (1 in 2) to make 100 mL, and use this solution as the standard solution. Perform the test with 15 μ L each of the sample solution and standard solution as directed under Liquid Chromatography <2.01> according to the following conditions, and calculate the ratios, Q_{Ta} and Q_{Tb} , of the peak area of salicylic acid and phenol to that of the internal standard in the sample solution, and the ratios, Q_{Sa} and Q_{Sb} , of the peak area of salicylic acid and phenol to that of the internal standard in the standard solution.

$$\begin{aligned} \text{Amount (mg) of salicylic acid (C}_7\text{H}_6\text{O}_3\text{)} \\ = M_{Sa} \times Q_{Ta}/Q_{Sa} \times 1/5 \end{aligned}$$

$$\begin{aligned} \text{Amount (mg) of phenol (C}_6\text{H}_6\text{O)} \\ = M_{Sb} \times Q_{Tb}/Q_{Sb} \times 1/5 \end{aligned}$$

M_{Sa} : Amount (mg) of salicylic acid for assay

M_{Sb} : Amount (mg) of phenol for assay

Internal standard solution—A solution of theophylline in methanol (1 in 1250).

Operating conditions—

Detector: An ultraviolet absorption photometer (wavelength: 270 nm).

Column: A stainless steel column about 4 mm in inside diameter and 25 to 30 cm in length, packed with octadecylsilylanized silica gel for liquid chromatography, 5 μ m in particle diameter.

Column temperature: Room temperature.

Mobile phase: A mixture of 0.1 mol/L phosphate buffer solution, pH 7.0, and methanol (3:1).

Flow rate: Adjust the flow rate so that the retention time of salicylic acid is about 6 minutes.

Selection of column: Dissolve 0.2 g of benzoic acid, 0.2 g of salicylic acid and 0.05 g of theophylline in 100 mL of diluted methanol (1 in 2). To 10 mL of this solution add 90 mL of diluted methanol (1 in 2). Proceed with 10 μ L of this solution under the above operating conditions. Use a column giving elution of benzoic acid, salicylic acid and theophylline in this order, and clearly dividing each peak.

Containers and storage Containers—Tight containers.

Santonin

サントニン

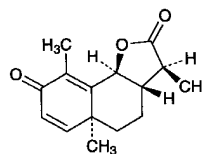

$C_{15}H_{18}O_3$; 246.30

(3*S*,3*aS*,5*aS*,9*bS*)-3,5*a*,9-Trimethyl-3*a*,5,5*a*,9*b*-tetrahydronaphtho[1,2-*b*]furan-2,8(3*H*,4*H*)-dione [481-06-1]

Santonin, when dried, contains not less than 98.5% and not more than 101.0% of $C_{15}H_{18}O_3$.

Description Santonin occurs as colorless crystals, or a white, crystalline powder.

It is freely soluble in chloroform, sparingly soluble in ethanol (95), and practically insoluble in water.

It becomes yellow by light.

Identification (1) Determine the absorption spectrum of a solution of Santonin in ethanol (95) (3 in 250,000) as directed under Ultraviolet-visible Spectrophotometry <2.24>, and compare the spectrum with the Reference Spectrum: both spectra exhibit similar intensities of absorption at the same wavelengths.

(2) Determine the infrared absorption spectrum of Santonin as directed in the potassium bromide disk method under Infrared Spectrophotometry <2.25>, and compare the spectrum with the Reference Spectrum: both spectra exhibit similar intensities of absorption at the same wave numbers.

Optical rotation <2.49> $[\alpha]_D^{20}$: $-170 - -175^\circ$ (0.2 g, chloroform, 10 mL, 100 mm).

Melting point <2.60> $172 - 175^\circ\text{C}$

Purity (1) Heavy metals <1.07>—Proceed with 1.0 g of Santonin according to Method 4, and perform the test. Prepare the control solution with 2.0 mL of Standard Lead Solution (not more than 20 ppm).

(2) Alkaloids—Boil 0.5 g of Santonin with 20 mL of diluted sulfuric acid (1 in 100), cool, and filter. Dilute 10 mL of the filtrate with water to 30 mL, add 3 drops of iodine TS, and allow to stand for 3 hours: no turbidity is produced.

(3) Artemisin—Dissolve 1.0 g of powdered Santonin in 2 mL of chloroform by slight warming: the solution is clear and colorless, or any yellow color produced is not darker than Matching Fluid A.

(4) Phenols—Boil 0.20 g of Santonin with 10 mL of water, cool, and filter. To the filtrate add bromine TS until

the color of the solution becomes yellow: no turbidity is produced.

(5) Acid-coloring substances—Moisten 10 mg of Santonin with nitric acid: no color develops immediately. Moisten Santonin with sulfuric acid, previously cooled to 0°C: no color is produced immediately.

Loss on drying <2.41> Not more than 0.5% (1 g, 105°C, 3 hours).

Residue on ignition <2.44> Not more than 0.2% (1 g).

Assay Weigh accurately about 0.25 g of Santonin, previously dried, dissolve in 10 mL of ethanol (95) by warming, add exactly 20 mL of 0.1 mol/L sodium hydroxide VS, and heat on a water bath under a reflux condenser for 5 minutes. Cool quickly, and titrate <2.50> the excess sodium hydroxide with 0.05 mol/L hydrochloric acid VS (indicator: 3 drops of phenolphthalein TS). Perform a blank determination.

Each mL of 0.1 mol/L sodium hydroxide VS
= 24.63 mg of C₁₅H₁₈O₃

Containers and storage Containers—Tight containers.
Storage—Light-resistant.

Sarpogrelate Hydrochloride

サルボグレラート塩酸塩

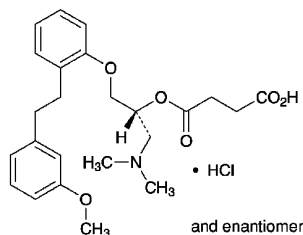

C₂₄H₃₁NO₆.HCl: 465.97
(*2RS*)-1-Dimethylamino-3-[2-[2-(3-methoxyphenyl)ethyl]phenoxy]propan-2-yl hydrogen succinate monohydrochloride
[135159-51-2]

Sarpogrelate Hydrochloride contains not less than 98.5% and not more than 101.0% of C₂₄H₃₁NO₆.HCl, calculated on the anhydrous basis.

Description Sarpogrelate Hydrochloride occurs as a white crystalline powder.

It is slightly soluble in water and in ethanol (99.5).

It dissolves in 0.01 mol/L hydrochloric acid TS.

A solution of Sarpogrelate Hydrochloride (1 in 100) shows no optical rotation.

Identification (1) Determine the absorption spectrum of a solution of Sarpogrelate Hydrochloride in 0.01 mol/L hydrochloric acid TS (1 in 20,000) as directed under Ultraviolet-visible Spectrophotometry <2.24>, and compare the spectrum with the Reference Spectrum or the spectrum of a solution of Sarpogrelate Hydrochloride RS prepared in the same manner as the sample solution: both spectra exhibit similar intensities of absorption at the same wavelengths.

(2) Determine the infrared absorption spectrum of Sarpogrelate Hydrochloride as directed in the potassium chlo-

ride disk method under Infrared Spectrophotometry <2.25>, and compare the spectrum with the Reference Spectrum or the spectrum of Sarpogrelate Hydrochloride RS: both spectra exhibit similar intensities of absorption at the same wave numbers. If any difference appears between the spectra, recrystallize the sample and the RS separately with acetone by heating and suspending, filter and dry the crystals, and perform the test with the crystals.

(3) Dissolve 0.3 g of Sarpogrelate Hydrochloride in 6 mL of sodium hydroxide TS, shake well, allow to stand for 10 minutes, and filter. To 1 mL of the filtrate add 1 mL of dilute nitric acid. This solution responds to the Qualitative Tests <1.09> for chloride.

Purity (1) Heavy metals <1.07>—Proceed with 2.0 g of Sarpogrelate Hydrochloride according to Method 4, and perform the test. Prepare the control solution with 2.0 mL of Standard Lead Solution (not more than 10 ppm).

(2) Arsenic <1.11>—Prepare the test solution with 2.0 g of Sarpogrelate Hydrochloride according to Method 4, and perform the test (not more than 1 ppm).

(3) Related substances—Carry out the determination within 3 hours after preparing the sample solution. Dissolve 20 mg of Sarpogrelate Hydrochloride in 10 mL of the mobile phase, and use this solution as the sample solution. Pipet 2 mL of the sample solution, add the mobile phase to make exactly 200 mL, and use this solution as the standard solution. Perform the test with exactly 10 μL each of the sample solution and standard solution as directed under Liquid Chromatography <2.01> according to the following conditions, and determine each peak area by the automatic integration method: the peak area of decomposed substance A, having the relative retention time about 0.82 to sarpogrelate, obtained from the sample solution is not larger than 1/5 times that of sarpogrelate from the standard solution, the area of the peak other than sarpogrelate and the peak mentioned above from the sample solution is not larger than 1/10 times the peak area of sarpogrelate from the standard solution, and the total area of the peaks other than sarpogrelate from the sample solution is not larger than 1/2 times the peak area of sarpogrelate from the standard solution. For this calculation use the peak area of the decomposed substance A after multiplying by the relative response factor, 0.78.

Operating conditions—

Detector, column, column temperature, mobile phase, and flow rate: Proceed as directed in the operating conditions in the Assay.

Time span of measurement: About 2.5 times as long as the retention time of sarpogrelate, beginning after the solvent peak.

System suitability—

Test for required detectability: Pipet 5 mL of the standard solution, add the mobile phase to make exactly 50 mL. Confirm that the peak area of sarpogrelate with 10 μL of this solution is equivalent to 7 to 13% of that with 10 μL of the standard solution.

System performance: Dissolve 50 mg of Sarpogrelate Hydrochloride in 20 mL of water, and use as the sarpogrelate hydrochloride stock solution. To 1 mL of the sarpogrelate hydrochloride stock solution add 2 mL of sodium hydroxide TS, shake thoroughly, allow to stand for 10 minutes, and add 3 mL of 1 mol/L hydrochloric acid TS. To this solution add 1 mL of the sarpogrelate hydrochloride stock solution,

and add the mobile phase to make 50 mL. When the procedure is run with 10 μ L of this solution under the above operating conditions, the decomposed substance A and sarpogrelate are eluted in this order with the resolution between these peaks being not less than 3.

System repeatability: When the test is repeated 6 times with 10 μ L of the standard solution under the above operating conditions, the relative standard deviation of the peak area of sarpogrelate is not more than 2.0%.

(4) Residual solvent—Being specified separately.

Water <2.48> Not more than 0.5% (1 g, coulometric titration).

Residue on ignition <2.44> Not more than 0.1% (1 g).

Assay Weigh accurately about 50 mg each of Sarpogrelate Hydrochloride and Sarpogrelate Hydrochloride RS (separately determine the water <2.48> in the same manner as Sarpogrelate Hydrochloride), add to them exactly 2.5 mL of the internal standard solution, and dissolve them with the mobile phase to make 50 mL. To 5 mL each of these solutions add the mobile phase to make 50 mL, and use these solutions as the sample solution and the standard solution, respectively. Perform the test with 10 μ L each of the sample solution and standard solution as directed under Liquid Chromatography <2.01> according to the following conditions, and calculate the ratios, Q_T and Q_S , of the peak area of sarpogrelate to that of the internal standard.

$$\begin{aligned} & \text{Amount (mg) of sarpogrelate hydrochloride} \\ & (\text{C}_{24}\text{H}_{31}\text{NO}_6 \cdot \text{HCl}) \\ & = M_S \times Q_T / Q_S \end{aligned}$$

M_S : Amount (mg) of Sarpogrelate Hydrochloride RS, calculated on the anhydrous basis

Internal standard solution—A solution of isopropyl parahydroxybenzoate in the mobile phase (3 in 1000).

Operating conditions—

Detector: An ultraviolet absorption photometer (wavelength: 272 nm).

Column: A stainless steel column 4.6 mm in inside diameter and 15 cm in length, packed with octadecylsilanized silica gel for liquid chromatography (5 μ m in particle diameter).

Column temperature: A constant temperature of about 40°C.

Mobile phase: A mixture of water, acetonitrile and trifluoroacetic acid (1300:700:1).

Flow rate: Adjust the flow rate so that the retention time of sarpogrelate is about 8 minutes.

System suitability—

System performance: When the procedure is run with 10 μ L of the standard solution under the above operating conditions, sarpogrelate and the internal standard are eluted in this order with the resolution between these peaks being not less than 3.

System repeatability: When the test is repeated 6 times with 10 μ L of the standard solution under the above operating conditions, the relative standard deviation of the ratio of the peak area of sarpogrelate to that of the internal standard is not more than 1.0%.

Containers and storage Containers—Tight containers.

Sarpogrelate Hydrochloride Fine Granules

サルボグレラート塩酸塩細粒

Sarpogrelate Hydrochloride Fine Granules contain not less than 95.0% and not more than 105.0% of the labeled amount of sarpogrelate hydrochloride ($\text{C}_{24}\text{H}_{31}\text{NO}_6 \cdot \text{HCl}$: 465.97).

Method of preparation Prepare as directed under Granules, with Sarpogrelate Hydrochloride.

Identification To an amount of Sarpogrelate Hydrochloride Fine Granules, equivalent to 50 mg of Sarpogrelate Hydrochloride according to the labeled amount, add 10 mL of 0.01 mol/L hydrochloric acid TS, allow to stand at room temperature for 10 minutes, then add 0.01 mol/L hydrochloric acid TS to make 100 mL, and disperse the particles with the aid of ultrasonic waves. Centrifuge this solution, and to 5 mL of the supernatant liquid add 0.01 mol/L hydrochloric acid TS to make 50 mL. Determine the absorption spectrum of this solution as directed under Ultraviolet-visible Spectrophotometry <2.24>: it exhibits maxima between 269 nm and 273 nm and between 274 nm and 278 nm.

Purity Related substances—Perform the procedure within 3 hours after preparing the sample solution. Powder Sarpogrelate Hydrochloride Fine Granules. To a portion of the powder, equivalent to 0.10 g of Sarpogrelate Hydrochloride according to the labeled amount, add 50 mL of the mobile phase, and disperse the particles with the aid of ultrasonic waves. Filter thorough a membrane filter with a pore size not exceeding 0.45 μ m, discard the first 3 mL of the filtrate, and use the subsequent filtrate as the sample solution. Pipet 2 mL of the sample solution, add the mobile phase to make exactly 200 mL, and use this solution as the standard solution. Perform the test with exactly 10 μ L each of the sample solution and standard solution as directed under Liquid Chromatography <2.01> according to the following conditions, and determine each peak area by the automatic integration method: the peak area of decomposed substance A, having the relative retention time about 0.82 to sarpogrelate, obtained from the sample solution is not larger than 2.5 times that of sarpogrelate from the standard solution, and the area of the peak other than sarpogrelate and the peak mentioned above from the sample solution is not larger than 1/10 times the peak area of sarpogrelate from the standard solution. For this calculation use the peak area of the decomposed substance A after multiplying by the relative response factor, 0.78.

Operating conditions—

Detector, column, column temperature, mobile phase, and flow rate: Proceed as directed in the operating conditions in the Assay under Sarpogrelate Hydrochloride.

Time span of measurement: About 2.5 times as long as the retention time of sarpogrelate, beginning after the solvent peak.

System suitability—

Test for required detectability: Pipet 5 mL of the standard solution, and add the mobile phase to make exactly 50 mL. Confirm that the peak area of sarpogrelate obtained with 10

μL of this solution is equivalent to 7 to 13% of that with 10 μL of the standard solution.

System performance: Dissolve 50 mg of sarpogrelate hydrochloride in 20 mL of water, and use this solution as the sarpogrelate hydrochloride stock solution. To 1 mL of the sarpogrelate hydrochloride stock solution add 2 mL of sodium hydroxide TS, shake thoroughly, allow to stand for 10 minutes, and add 3 mL of 1 mol/L hydrochloric acid TS. To this solution add 1 mL of the sarpogrelate hydrochloride stock solution, and add the mobile phase to make 50 mL. When the procedure is run with 10 μL of this solution under the above operating conditions, the decomposed substance A and sarpogrelate are eluted in this order with the resolution between these peaks being not less than 3.

System repeatability: When the test is repeated 6 times with 10 μL of the standard solution under the above operating conditions, the relative standard deviation of the peak area of sarpogrelate is not more than 2.0%.

Uniformity of dosage units <6.02> Perform the test according to the following method: Sarpogrelate Hydrochloride Fine Granules in single-unit containers meet the requirement of the Content uniformity test.

To the total amount of the content of 1 container of Sarpogrelate Hydrochloride Fine Granules add exactly $V/10$ mL of the internal standard solution, and add $4V/5$ mL of the mobile phase, disperse the particles with the aid of ultrasonic waves, then add the mobile phase to make V mL so that each mL contains about 1 mg of sarpogrelate hydrochloride ($\text{C}_{24}\text{H}_{31}\text{NO}_6\cdot\text{HCl}$), and centrifuge. To 5 mL of the supernatant liquid add the mobile phase to make 50 mL, and use this solution as the sample solution. Then, proceed as directed in the Assay.

$$\begin{aligned} &\text{Amount (mg) of sarpogrelate hydrochloride} \\ &(\text{C}_{24}\text{H}_{31}\text{NO}_6\cdot\text{HCl}) \\ &= M_S \times Q_T/Q_S \times V/50 \end{aligned}$$

M_S : Amount (mg) of Sarpogrelate Hydrochloride RS, calculated on the anhydrous basis

Internal standard solution—A solution of isopropyl parahydroxybenzoate in the mobile phase (1 in 1000).

Dissolution <6.10> When the test is performed at 50 revolutions per minute according to the Paddle method, using 900 mL of water as the dissolution medium, the dissolution rate in 15 minutes of Sarpogrelate Hydrochloride Fine Granules is not less than 85%.

Start the test with an accurately weighed amount of Sarpogrelate Hydrochloride Fine Granules, equivalent to about 50 mg of sarpogrelate hydrochloride ($\text{C}_{24}\text{H}_{31}\text{NO}_6\cdot\text{HCl}$) according to the labeled amount, withdraw not less than 20 mL of the medium at the specified minute after starting the test, and filter through a membrane filter with a pore size not exceeding $0.45 \mu\text{m}$. Discard the first 10 mL of the filtrate, and use the subsequent filtrate as the sample solution. Separately, weigh accurately about 25 mg of Sarpogrelate Hydrochloride RS (separately determine the water <2.48> in the same manner as Sarpogrelate Hydrochloride), and dissolve in water to make exactly 50 mL. Pipet 5 mL of this solution, add water to make exactly 50 mL, and use this solution as the standard solution. Determine the absorbances, A_T and A_S , of the sample solution and standard solution at 270 nm as directed under Ultraviolet-visible Spectrophotometry

<2.24>.

Dissolution rate (%) with respect to the labeled amount of sarpogrelate hydrochloride ($\text{C}_{24}\text{H}_{31}\text{NO}_6\cdot\text{HCl}$)

$$= M_S/M_T \times A_T/A_S \times 1/C \times 180$$

M_S : Amount (mg) of Sarpogrelate Hydrochloride RS, calculated on the anhydrous basis

M_T : Amount (g) of sample

C : Labeled amount (mg) of sarpogrelate hydrochloride ($\text{C}_{24}\text{H}_{31}\text{NO}_6\cdot\text{HCl}$) in 1 g

Particle size <6.03> It meets the requirements of Fine granules.

Assay Powder Sarpogrelate Hydrochloride Fine Granules. Weigh accurately a portion of the powder, equivalent to about 0.25 g of sarpogrelate hydrochloride ($\text{C}_{24}\text{H}_{31}\text{NO}_6\cdot\text{HCl}$), add exactly 25 mL of the internal standard solution, add about 200 mL of the mobile phase, and disperse the particles with the aid of ultrasonic waves. To this solution add the mobile phase to make 250 mL, and centrifuge. To 5 mL of the supernatant liquid add the mobile phase to make 50 mL, and use this solution as the sample solution. Separately, weigh accurately about 50 mg of Sarpogrelate Hydrochloride RS (separately determine the water <2.48> in the same manner as Sarpogrelate Hydroxide), add exactly 5 mL of the internal standard solution, and add the mobile phase to make 50 mL. To 5 mL of this solution add the mobile phase to make 50 mL, and use this solution as the standard solution. Perform the test with 10 μL each of the sample solution and standard solution as directed under Liquid Chromatography <2.01> according to the following conditions, and calculate the ratios, Q_T and Q_S , of the peak area of sarpogrelate to that of the internal standard.

$$\begin{aligned} &\text{Amount (mg) of sarpogrelate hydrochloride} \\ &(\text{C}_{24}\text{H}_{31}\text{NO}_6\cdot\text{HCl}) \\ &= M_S \times Q_T/Q_S \times 5 \end{aligned}$$

M_S : Amount (mg) of Sarpogrelate Hydrochloride RS, calculated on the anhydrous basis

Internal standard solution—A solution of isopropyl parahydroxybenzoate in the mobile phase (1 in 1000).

Operating conditions—

Proceed as directed in the operating conditions in the Assay under Sarpogrelate Hydrochloride.

System suitability—

System performance: When the procedure is run with 10 μL of the standard solution under the above operating conditions, sarpogrelate and the internal standard are eluted in this order with the resolution between these peaks being not less than 3.

System repeatability: When the test is repeated 6 times with 10 μL of the standard solution under the above operating conditions, the relative standard deviation of the ratio of the peak area of sarpogrelate to that of the internal standard is not more than 1.0%.

Containers and storage Containers—Tight containers.

Sarpogrelate Hydrochloride Tablets

サルポグレラート塩酸塩錠

Sarpogrelate Hydrochloride Tablets contain not less than 95.0% and not more than 105.0% of the labeled amount of sarpogrelate hydrochloride ($C_{24}H_{31}NO_6 \cdot HCl$; 465.97).

Method of preparation Prepare as directed under Tablets, with Sarpogrelate Hydrochloride.

Identification Powder Sarpogrelate Hydrochloride Tablets. To a portion of the powder, equivalent to 50 mg of Sarpogrelate Hydrochloride according to the labeled amount, add 10 mL of 0.01 mol/L hydrochloric acid TS, allow to stand at room temperature for 10 minutes, then add 0.01 mol/L hydrochloric acid TS to make 100 mL, and disperse the particles with the aid of ultrasonic waves. Centrifuge this solution, and to 5 mL of the supernatant liquid add 0.01 mol/L hydrochloric acid TS to make 50 mL. Determine the absorption spectrum of this solution as directed under Ultraviolet-visible Spectrophotometry <2.24>: it exhibits maxima between 269 nm and 273 nm, and between 274 nm and 278 nm.

Purity Related substances—Perform the procedure within 12 hours after preparing the sample solution. Powder Sarpogrelate Hydrochloride Tablets. To a portion of the powder, equivalent to 0.10 g of Sarpogrelate Hydrochloride according to the labeled amount, add 50 mL of the mobile phase, and disperse the particles with the aid of ultrasonic waves. Filter the solution through a membrane filter with a pore size not exceeding 0.45 μm , discard the first 3 mL of the filtrate, and use the subsequent filtrate as the sample solution. Pipet 2 mL of the sample solution, add the mobile phase to make exactly 200 mL, and use this solution as the standard solution. Perform the test with exactly 10 μL each of the sample solution and standard solution as directed under Liquid Chromatography <2.01> according to the following conditions, and determine each peak area by the automatic integration method: the peak area of decomposed substance A, having the relative retention time about 0.82 to sarpogrelate, obtained from the sample solution is not larger than 1.5 times that of sarpogrelate from the standard solution, and the area of the peak other than sarpogrelate and the peak mentioned above from the sample solution is not larger than 1/10 times the peak area of sarpogrelate from the standard solution. For this calculation use the peak area of the decomposed substance A after multiplying by the relative response factor, 0.78.

Operating conditions—

Detector, column, column temperature, mobile phase, and flow rate: Proceed as directed in the operating conditions in the Assay under Sarpogrelate Hydrochloride.

Time span of measurement: About 2.5 times as long as the retention time of sarpogrelate, beginning after the solvent peak.

System suitability—

Test for required detectability: To exactly 5 mL of the standard solution add the mobile phase to make exactly 50 mL. Confirm that the peak area of sarpogrelate obtained with 10 μL of this solution is equivalent to 7 to 13% of that

with 10 μL of the standard solution.

System performance: Dissolve 50 mg of sarpogrelate hydrochloride in 20 mL of water, and use this solution as the sarpogrelate hydrochloride stock solution. To 1 mL of the stock solution add 2 mL of sodium hydroxide TS, shake thoroughly, allow to stand for 10 minutes, and add 3 mL of 1 mol/L hydrochloric acid TS. To this solution add 1 mL of the sarpogrelate hydrochloride stock solution, and add the mobile phase to make 50 mL. When the procedure is run with 10 μL of this solution under the above operating conditions, the decomposed substance A and sarpogrelate are eluted in this order with the resolution between these peaks being not less than 3.

System repeatability: When the test is repeated 6 times with 10 μL of the standard solution under the above operating conditions, the relative standard deviation of the peak area of sarpogrelate is not more than 2.0%.

Uniformity of dosage units <6.02> Perform the test according to the following method: it meets the requirements of the Content uniformity test.

To 1 tablet of Sarpogrelate Hydrochloride Tablets add exactly $V/10$ mL of the internal standard solution, and disintegrate the tablet. Add $4V/5$ mL of the mobile phase, disperse the particles with the aid of ultrasonic waves, then add the mobile phase to make V mL so that each mL contains about 1 mg of sarpogrelate hydrochloride ($C_{24}H_{31}NO_6 \cdot HCl$), and centrifuge. To 5 mL of the supernatant liquid add the mobile phase to make 50 mL, and use this solution as the sample solution. Then, proceed as directed in the Assay.

$$\begin{aligned} & \text{Amount (mg) of sarpogrelate hydrochloride} \\ & (C_{24}H_{31}NO_6 \cdot HCl) \\ & = M_S \times Q_T/Q_S \times V/50 \end{aligned}$$

M_S : Amount (mg) of Sarpogrelate Hydrochloride RS, calculated on the anhydrous basis

Internal standard solution—A solution of isopropyl parahydroxybenzoate in the mobile phase (1 in 1000).

Dissolution <6.10> When the test is performed at 50 revolutions per minute according to the Paddle method, using 900 mL of water as the dissolution medium, the dissolution rate in 30 minutes of Sarpogrelate Hydrochloride Tablets is not less than 80%.

Start the test with 1 tablet of Sarpogrelate Hydrochloride Tablets, withdraw not less than 20 mL of the medium at the specified minute after starting the test, and filter through a membrane filter with a pore size not exceeding 0.45 μm . Discard the first 10 mL of the filtrate, pipet V mL of the subsequent filtrate, add water to make exactly V' mL so that each mL contains about 55.6 μg of sarpogrelate hydrochloride ($C_{24}H_{31}NO_6 \cdot HCl$) according to the labeled amount, and use this solution as the sample solution. Separately, weigh accurately about 25 mg of Sarpogrelate Hydrochloride RS (separately determine the water <2.48> in the same manner as Sarpogrelate Hydrochloride), and dissolve in water to make exactly 50 mL. Pipet 5 mL of this solution, add water to make exactly 50 mL, and use this solution as the standard solution. Determine the absorbances, A_T and A_S , of the sample solution and standard solution at 270 nm as directed under Ultraviolet-visible Spectrophotometry <2.24>.

Dissolution rate (%) with respect to the labeled amount of sarpogrelate hydrochloride ($C_{24}H_{31}NO_6 \cdot HCl$)
 $= M_S \times A_T/A_S \times V'/V \times 1/C \times 180$

M_S : Amount (mg) of Sarpogrelate Hydrochloride RS, calculated on the anhydrous basis

C : Labeled amount (mg) of sarpogrelate hydrochloride ($C_{24}H_{31}NO_6 \cdot HCl$) in 1 tablet

Assay Weigh accurately the mass of not less than 20 Sarpogrelate Hydrochloride Tablets, and powder. Weigh accurately a portion of the powder, equivalent to about 0.25 g of sarpogrelate hydrochloride ($C_{24}H_{31}NO_6 \cdot HCl$), add exactly 25 mL of the internal standard solution, add about 200 mL of the mobile phase, and disperse the particles with the aid of ultrasonic waves. To this solution add the mobile phase to make 250 mL, and centrifuge. To 5 mL of the supernatant liquid add the mobile phase to make 50 mL, and use this solution as the sample solution. Separately, weigh accurately about 50 mg of Sarpogrelate Hydrochloride RS (separately determine the water <2.48> in the same manner as Sarpogrelate Hydroxide), add exactly 5 mL of the internal standard solution, and add the mobile phase to make 50 mL. To 5 mL of this solution add the mobile phase to make 50 mL, and use this solution as the standard solution. Perform the test with 10 μ L each of the sample solution and standard solution as directed under Liquid Chromatography <2.01> under the following conditions, and calculate the ratios, Q_T and Q_S , of the peak area of sarpogrelate to that of the internal standard.

$$\begin{aligned} &\text{Amount (mg) of sarpogrelate hydrochloride} \\ & (C_{24}H_{31}NO_6 \cdot HCl) \\ &= M_S \times Q_T/Q_S \times 5 \end{aligned}$$

M_S : Amount (mg) of Sarpogrelate Hydrochloride RS, calculated on the anhydrous basis

Internal standard solution—A solution of isopropyl parahydroxybenzoate in the mobile phase (1 in 1000).

Operating conditions—

Proceed as directed in the operating conditions in the Assay under Sarpogrelate Hydrochloride.

System suitability—

System performance: When the procedure is run with 10 μ L of the standard solution under the above operating conditions, sarpogrelate and the internal standard are eluted in this order with the resolution between these peaks being not less than 3.

System repeatability: When the test is repeated 6 times with 10 μ L of the standard solution under the above operating conditions, the relative standard deviation of the ratio of the peak area of sarpogrelate to that of the internal standard is not more than 1.0%.

Containers and storage Containers—Tight containers.

Scopolamine Butylbromide

ブチルスコポラミン臭化物

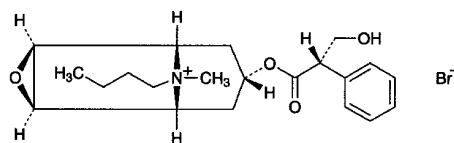

$C_{21}H_{30}BrNO_4$: 440.37

(1*S*,2*S*,4*R*,5*R*,7*S*)-9-Butyl-7-[(2*S*)-3-hydroxy-2-phenylpropanoyloxy]-9-methyl-3-oxa-9-azoniatricyclo[3.3.1.0^{2,4}]nonane bromide
 [149-64-4]

Scopolamine Butylbromide, when dried, contains not less than 98.5% of $C_{21}H_{30}BrNO_4$.

Description Scopolamine Butylbromide occurs as white crystals or crystalline powder.

It is very soluble in water, freely soluble in acetic acid (100), soluble in ethanol (95), sparingly soluble in methanol, slightly soluble in acetic anhydride, and practically insoluble in diethyl ether.

Melting point: about 140°C (with decomposition).

Identification (1) To 1 mg of Scopolamine Butylbromide add 3 to 4 drops of fuming nitric acid, and evaporate on a water bath to dryness. After cooling, dissolve the residue in 1 mL of *N,N*-dimethylformamide, and add 6 drops of tetraethylammonium hydroxide TS: a red-purple color develops.

(2) Determine the absorption spectrum of a solution of Scopolamine Butylbromide (1 in 1000) as directed under Ultraviolet-visible Spectrophotometry <2.24>, and compare the spectrum with the Reference Spectrum: both spectra exhibit similar intensities of absorption at the same wavelengths.

(3) Determine the infrared absorption spectrum of Scopolamine Butylbromide, previously dried, as directed in the potassium bromide disk method under Infrared Spectrophotometry <2.25>, and compare the spectrum with the Reference Spectrum: both spectra exhibit similar intensities of absorption at the same wave numbers.

(4) A solution of Scopolamine Butylbromide (1 in 20) responds to the Qualitative Tests <1.09> for bromide.

Optical rotation <2.49> $[\alpha]_D^{20}$: -18.0 – -20.0° (after drying, 1 g, water, 10 mL, 100 mm).

pH <2.54> Dissolve 1.0 g of Scopolamine Butylbromide in 10 mL of water: the pH of this solution is between 5.5 and 6.5.

Purity (1) Clarity and color of solution—Dissolve 1.0 g of Scopolamine Butylbromide in 10 mL of water: the solution is clear, and has no more color than the following control solution.

Control solution: To 0.5 mL of Matching Fluid F add diluted hydrochloric acid (1 in 40) to make 20 mL.

(2) Heavy metals <1.07>—Proceed with 2.0 g of Scopolamine Butylbromide according to Method 1, and perform the test. Prepare the control solution with 2.0 mL of Standard Lead Solution (not more than 10 ppm).

(3) Related substances—Dissolve 0.10 g of Scopolamine Butylbromide in the mobile phase to make exactly 10 mL, and use this solution as the sample solution. Separately, dissolve 10 mg of scopolamine hydrobromide in the mobile phase to make exactly 100 mL. Pipet 10 mL of this solution, add the mobile phase to make exactly 50 mL, and use this solution as the standard solution (1). Pipet 5 mL of the standard solution (1), add the mobile phase to make exactly 10 mL, and use this solution as the standard solution (2). Perform the test with exactly 20 μ L each of the sample solution and standard solutions (1) and (2) as directed under Liquid Chromatography <2.01> according to the following conditions. Determine each peak area of these solutions by the automatic integration method: the peak area of scopolamine from the sample solution is not larger than that from the standard solution (2), and each area of the peaks other than the peak appearing in the first elution and the peak of scopolamine and butylscopolamine from the sample solution are not larger than the peak area from the standard solution (1).

Operating conditions—

Detector: An ultraviolet absorption photometer (wavelength: 210 nm).

Column: A stainless steel column 4.6 mm in inside diameter and 15 cm in length, packed with octylsilanized silica gel for liquid chromatography (10 μ m in particle diameter).

Column temperature: A constant temperature of about 30°C.

Mobile phase: Dissolve 2 g of sodium lauryl sulfate in 370 mL of water and 680 mL of methanol, and adjust the pH to 3.6 with diluted phosphoric acid (1 in 10).

Flow rate: Adjust the flow rate so that the retention time of butylscopolamine is about 7 minutes.

Time span of measurement: About twice as long as the retention time of butylscopolamine.

System suitability—

System performance: Dissolve 5 mg each of Scopolamine Butylbromide and scopolamine hydrobromide in 50 mL of the mobile phase. When the procedure is run with 20 μ L of this solution under the above operating conditions, scopolamine and butylscopolamine are eluted in this order with the resolution between these peaks being not less than 5.

System repeatability: When the test is repeated 6 times with 20 μ L of the standard solution (2) under the above operating conditions, the relative standard deviation of the peak area of scopolamine is not more than 2.0%.

Loss on drying <2.41> Not more than 1.0% (1 g, 105°C, 4 hours).

Residue on ignition <2.44> Not more than 0.1% (1 g).

Assay Weigh accurately about 0.8 g of Scopolamine Butylbromide, previously dried, dissolve in 40 mL of acetic acid (100) and 30 mL of acetic anhydride, and titrate <2.50> with 0.1 mol/L perchloric acid VS (potentiometric titration). Perform a blank determination, and make any necessary correction.

Each mL of 0.1 mol/L perchloric acid VS
= 44.04 mg of C₂₁H₃₀BrNO₄

Containers and storage Containers—Tight containers.

Scopolamine Hydrobromide Hydrate

スコポラミン臭化水素酸塩水和物

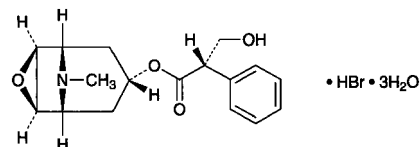

C₁₇H₂₁NO₄.HBr.3H₂O: 438.31
(1*S*,2*S*,4*R*,5*R*,7*S*)-9-Methyl-3-oxa-9-azatricyclo-[3.3.1.0^{2,4}]non-7-yl (2*S*)-3-hydroxy-2-phenylpropanoate monohydrobromide trihydrate
[6533-68-2]

Scopolamine Hydrobromide Hydrate, when dried, contains not less than 98.5% of scopolamine hydrobromide (C₁₇H₂₁NO₄.HBr: 384.26).

Description Scopolamine Hydrobromide Hydrate occurs as colorless or white crystals, or white granules or powder. It is odorless.

It is freely soluble in water, sparingly soluble in ethanol (95) and in acetic acid (100), and practically insoluble in diethyl ether.

Identification (1) To 1 mg of Scopolamine Hydrobromide Hydrate add 3 to 4 drops of fuming nitric acid, evaporate on a water bath to dryness, and cool. Dissolve the residue in 1 mL of *N,N*-dimethylformamide, and add 6 drops of tetraethylammonium hydroxide TS: a red-purple color is produced.

(2) A solution of Scopolamine Hydrobromide Hydrate (1 in 20) responds to the Qualitative Tests <1.09> for bromide.

Optical rotation <2.49> [α]_D²⁰: -24.0 - -26.0° (after drying, 0.5 g, water, 10 mL, 100 mm).

Melting point <2.60> 195 - 199°C (after drying; previously heat the bath to 180°C).

Purity (1) Clarity and color of solution—Dissolve 0.5 g of Scopolamine Hydrobromide Hydrate in 10 mL of water: the solution is clear and colorless.

(2) Acidity—Dissolve 0.50 g of Scopolamine Hydrobromide Hydrate in 15 mL of water, and add 0.50 mL of 0.02 mol/L sodium hydroxide VS and 1 drop of methyl red-methylene blue TS: a green color develops.

(3) Apotropane—Dissolve 0.20 g of Scopolamine Hydrobromide Hydrate in 20 mL of water, add 0.60 mL of 0.002 mol/L potassium permanganate VS, and allow to stand for 5 minutes: the red color in the solution does not disappear.

(4) Related substances—Dissolve 0.15 g of Scopolamine Hydrobromide Hydrate in 3 mL of water, and use this solution as the sample solution.

(i) To 1 mL of the sample solution add 2 to 3 drops of ammonia TS: no turbidity is produced.

(ii) To 1 mL of the sample solution add 2 to 3 drops of potassium hydroxide TS: a transient white turbidity might be produced, and disappears clearly in a little while.

Loss on drying <2.41> Not more than 13.0% [1.5 g; first dry in a desiccator (silica gel) for 24 hours, then dry at 105°C for 3 hours].

Residue on ignition <2.44> Not more than 0.1% (1 g).

Assay Weigh accurately about 0.5 g of Scopolamine Hydrobromide Hydrate, previously dried, in 10 mL of acetic acid (100) by warming. After cooling, add 40 mL of acetic anhydride, and titrate <2.50> with 0.1 mol/L perchloric acid VS (potentiometric titration). Perform a blank determination, and make any necessary correction.

Each mL of 0.1 mol/L perchloric acid VS
= 38.43 mg of C₁₇H₂₁NO₄·HBr

Containers and storage Containers—Tight containers.

Storage—Light-resistant.

L-Serine

L-セリン

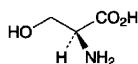

C₃H₇NO₃; 105.09

(2*S*)-2-Amino-3-hydroxypropanoic acid
[56-45-1]

L-Serine, when dried, contains not less than 98.5% and not more than 101.0% of C₃H₇NO₃.

Description L-Serine occurs as white crystals or a crystalline powder. It has a slight sweet taste.

It is freely soluble in water and in formic acid, and practically insoluble in ethanol (99.5).

It dissolves in 2 mol/L hydrochloric acid TS.

Identification Determine the infrared absorption spectrum of L-Serine as directed in the potassium bromide disk method under Infrared Spectrophotometry <2.25>, and compare the spectrum with the Reference Spectrum: both spectra exhibit similar intensities of absorption at the same wave numbers.

Optical rotation <2.49> [α]_D²⁰: +14.0 – +16.0° (After drying, 2.5 g, 2 mol/L hydrochloric acid TS, 25 mL, 100 mm).

pH <2.54> The pH of a solution prepared by dissolving 1.0 g of L-Serine in 10 mL of water is between 5.2 and 6.2.

Purity (1) Clarity and color of solution—Dissolve 1.0 g of L-Serine in 10 mL of water: the solution is clear and colorless.

(2) Chloride <1.03>—Perform the test with 0.5 g of L-Serine. Prepare the control solution with 0.30 mL of 0.01 mol/L hydrochloric acid VS (not more than 0.021%).

(3) Sulfate <1.14>—Perform the test with 0.6 g of L-Serine. Prepare the control solution with 0.35 mL of 0.005 mol/L sulfuric acid VS (not more than 0.028%).

(4) Ammonium <1.02>—Perform the test with 0.25 g of L-Serine. Prepare the control solution with 5.0 mL of Standard Ammonium Solution (not more than 0.02%).

(5) Heavy metals <1.07>—Proceed with 2.0 g of L-Serine according to Method 1, and perform the test. Prepare the control solution with 2.0 mL of Standard Lead Solution (not

more than 10 ppm).

(6) Iron <1.10>—Prepare the test solution with 1.0 g of L-Serine according to Method 1, and perform the test according to Method A. Prepare the control solution with 1.0 mL of Standard Iron Solution (not more than 10 ppm).

(7) Related substances—Dissolve 0.10 g of L-Serine in 10 mL of water, and use this solution as the sample solution. Pipet 1 mL of the sample solution, add water to make exactly 10 mL. Pipet 1 mL of this solution, add water to make exactly 50 mL, and use this solution as the standard solution. Perform the test with these solutions as directed under Thin-layer Chromatography <2.03>. Spot 5 μL each of the sample solution and standard solution on a plate of silica gel for thin-layer chromatography. Then develop with a mixture of 1-butanol, water and acetic acid (100) (3:1:1) to a distance of about 10 cm, and dry the plate at 80°C for 30 minutes. Spray evenly a solution of ninhydrin in a mixture of methanol and acetic acid (100) (97:3) (1 in 100) on the plate, and heat at 80°C for 10 minutes: the spot other than the principal spot obtained from the sample solution is not more intense than the spot from the standard solution.

Loss on drying <2.41> Not more than 0.3% (1 g, 105°C, 3 hours).

Residue on Ignition <2.44> Not more than 0.1% (1 g).

Assay Weigh accurately about 0.11 g of L-Serine, previously dried, dissolve in 3 mL of formic acid, add 50 mL of acetic acid (100), and titrate <2.50> with 0.1 mol/L perchloric acid VS (potentiometric titration). Perform a blank determination in the same manner, and make any necessary correction.

Each mL of 0.1 mol/L perchloric acid VS
= 10.51 mg of C₃H₇NO₃

Containers and storage Containers—Tight containers.

Serrapeptase

セラペプターゼ

[95077-02-4]

Serrapeptase is the enzyme preparation having proteolytic activity, produced by the growth of *Serratia* species.

Usually, it is diluted with Lactose Hydrate.

It contains not less than 2000 serrapeptase Units and not more than 2600 serrapeptase Units per mg.

It is hygroscopic.

Description Serrapeptase occurs as a grayish white to light brown powder, having a slight characteristic odor.

Identification Dissolve 0.4 g of Serrapeptase in 100 mL of acetic acid-sodium acetate buffer solution, pH 5.0, transfer exactly 1 mL each of this solution into three tubes, and refer to them as A, B and C. To tube A add exactly 1 mL of water, to tubes B and C add exactly 1 mL of 0.04 mol/L disodium dihydrogen ethylenediamine tetraacetate TS, mix gently, and allow them to stand in a water bath at 4 ± 1°C for about 1 hour. Then, to the tube B add exactly 2 mL of 0.04 mol/L zinc chloride TS, to the tubes A and C add ex-

actly 2 mL of water, mix gently, and allow them to stand in a water bath at $4 \pm 1^\circ\text{C}$ for about 1 hour. Pipet 1 mL each of these solutions, add borate-hydrochloric acid buffer solution, pH 9.0 to the solutions A and B to make exactly 200 mL, to the solution C to make exactly 50 mL, and use these solutions as the sample solutions. Proceed with these sample solutions as directed in the Assay: the activities of the solutions A and B are almost the same, and the activity of the solution C is not more than 5% of that of the solution A.

Activity of solutions A, B or C = $A_T/A_S \times 1/20 \times D \times 176$

A_S : Absorbance of the standard solution

A_T : Absorbance of the sample solution

20: Reaction time (minute)

D : Dilution rate (200 for solution A and B, 50 for solution C)

176: Conversion factor (Total volume of enzyme reaction solution/volume of filtrate taken \times amount of tyrosine in 2 mL of tyrosine standard solution)

Purity (1) Heavy metals <1.07>—Put 1.0 g of Serrapeptase in a porcelain crucible, add 2 drops each of sulfuric acid and nitric acid, and incinerate by ignition. After cooling, to the residue add 2 mL of hydrochloric acid, evaporate to dryness on a water bath, add 10 mL of a solution of hydroxylamine hydrochloride (3 in 100) and 2 mL of dilute acetic acid, and heat on a water bath for 5 minutes. After cooling, filter if necessary, wash the filter paper with 10 mL of water, put the filtrate and washing in a Nessler tube, add water to make 50 mL, and use this solution as the test solution. Prepare the control solution as follows: Evaporate to dryness 2 drops each of sulfuric acid and nitric acid on a sand bath, add 2 mL of hydrochloric acid to the residue, evaporate to dryness on a water bath, add 2.0 mL of Standard Lead Solution, 10 mL of a solution of hydroxylamine hydrochloride (3 in 100) and 2 mL of dilute acetic acid, and heat on a water bath for 5 minutes. Proceed in the same manner as directed for the preparation of the test solution, and add water to make 50 mL (not more than 20 ppm).

(2) Arsenic <1.11>—Prepare the test solution with 0.40 g of Serrapeptase according to Method 3, excepting addition of 5 mL of a solution of magnesium nitrate hexahydrate in ethanol (95) (3 in 10) instead of a solution of magnesium nitrate hexahydrate in ethanol (95) (1 in 50), evaporating to dryness on a water bath, then incinerating with a small flame, and perform the test (not more than 5 ppm).

Loss on drying <2.41> Not more than 7.0% (1 g, 105°C , 4 hours).

Residue on ignition <2.44> Not more than 1.5% (1 g).

Assay (i) Sample solution: Dissolve exactly 0.100 g of Serrapeptase in a solution of ammonium sulfate (1 in 20) to make exactly 100 mL. Pipet 1 mL of this solution, add borate-hydrochloric acid buffer solution, pH 9.0 to make exactly 200 mL, and use this solution as the sample solution.

(ii) Tyrosine standard solution: Dissolve exactly 0.160 g of Tyrosine RS, previously dried at 105°C for 3 hours, in 0.2 mol/L hydrochloric acid TS to make exactly 1000 mL. Pipet 10 mL of this solution, and add 0.2 mol/L hydrochloric acid TS to make exactly 100 mL. Prepare before use.

(iii) Substrate solution: Previously determine the loss on drying <2.41> (60°C , reduced pressure not exceeding 0.67 kPa, 3 hours) of milk casein, previously dried. To exactly

1.20 g of the milk casein, calculated based on the loss on drying, add 160 mL of a solution of sodium borate (19 in 1000), and heat in a water bath to dissolve. After cooling, adjust the pH to exactly 9.0 with 1 mol/L hydrochloric acid TS, and add borate-hydrochloric acid buffer solution, pH 9.0 to make exactly 200 mL. Use after warming to $37 \pm 0.5^\circ\text{C}$. Prepare before use.

(iv) Precipitation reagent: Trichloroacetic acid TS for serrapeptase. Use after warming to $37 \pm 0.5^\circ\text{C}$.

(v) Procedure: Pipet 1 mL of the sample solution, put in a glass-stoppered tube (15 \times 130 mm), allow to stand at $37 \pm 0.5^\circ\text{C}$ for 5 minutes, add exactly 5 mL of the substrate solution, and mix well immediately. Allow to stand at $37 \pm 0.5^\circ\text{C}$ for exactly 20 minutes, add exactly 5 mL of trichloroacetic acid TS for serrapeptase, mix, allow to stand at $37 \pm 0.5^\circ\text{C}$ for 30 minutes, and filter through a dried filter paper. Pipet 2 mL of the filtrate, add exactly 5 mL of a solution of anhydrous sodium carbonate (3 in 50), mix, add exactly 1 mL of diluted Folin's TS (1 in 3), mix well, and allow to stand at $37 \pm 0.5^\circ\text{C}$ for 30 minutes. Determine the absorbance of this solution at 660 nm, A_1 , as directed under Ultraviolet-visible Spectrophotometry <2.24> using water as the blank. Separately, pipet 1 mL of the sample solution, add exactly 5 mL of trichloroacetic acid TS for serrapeptase, mix, add exactly 5 mL of the substrate solution, allow to stand at $37 \pm 0.5^\circ\text{C}$ for 30 minutes, and proceed in the same manner as directed above to determine the absorbance A_2 . Separately, pipet 2 mL of the tyrosine standard solution, add exactly 5 mL of a solution of anhydrous sodium carbonate (3 in 50), mix, add exactly 1 mL of diluted Folin's TS (1 in 3), mix well, and proceed in the same manner as directed above to determine the absorbance A_3 . Separately, pipet 2 mL of 0.2 mol/L hydrochloric acid TS, and proceed in the same manner as directed above to determine the absorbance A_4 .

Serrapeptase Unit per mg of Serrapeptase

$$= (A_1 - A_2)/(A_3 - A_4) \times 1/20 \times 200 \times 176$$

20: Reaction time (minute)

200: Dilution rate

176: Conversion factor (Total volume of enzyme reaction solution/volume of filtrate taken \times amount of tyrosine in 2 mL of tyrosine standard solution)

One serrapeptase Unit corresponds to the amount of serrapeptase which produces 1 μg of tyrosine per minute from 5 mL of the substrate solution under the above conditions.

Containers and storage Containers—Tight containers.

Sesame Oil

Oleum Sesami

ゴマ油

Sesame Oil is the fixed oil obtained from the seeds of *Sesamum indicum* Linné (*Pedaliaceae*).

Description Sesame Oil is a clear, pale yellow oil. It is odorless or has a faint, characteristic odor, and has a bland taste.

It is miscible with diethyl ether and with petroleum ether.

It is slightly soluble in ethanol (95).

It congeals between 0°C and -5°C.

Congearing point of the fatty acids: 20 - 25°C

Identification To 1 mL of Sesame Oil add 0.1 g of sucrose and 10 mL of hydrochloric acid, and shake for 30 seconds: the acid layer becomes light red and changes to red on standing.

Specific gravity <1.13> d_{20}^{20} : 0.914 - 0.921

Acid value <1.13> Not more than 0.2.

Saponification value <1.13> 187 - 194

Unsaponifiable matters <1.13> Not more than 2.0%.

Iodine value <1.13> 103 - 118

Containers and storage Containers—Tight containers.

Sevoflurane

セボフルラン

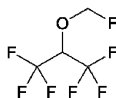

$C_4H_3F_7O$: 200.05

1,1,1,3,3,3-Hexafluoro-2-(fluoromethoxy)propane
[28523-86-6]

Sevoflurane contains not less than 99.0% and not more than 101.0% of $C_4H_3F_7O$, calculated on the anhydrous basis.

Description Sevoflurane is a clear, colorless, and mobile liquid.

It is miscible with ethanol (99.5).

It is very slightly soluble in water.

It is volatile and inflammable.

Refractive index n_D^{20} : 1.2745 - 1.2760

Boiling point: about 58.6°C.

Identification Transfer about 1 μ L of Sevoflurane to a gas cell having light path 10 cm in length, and determine the infrared absorption spectrum as directed in the gas sampling method under Infrared Spectrophotometry <2.25>, and compare the spectrum with the Reference Spectrum or the spectrum of Sevoflurane RS: both spectra exhibit similar intensities of absorption at the same wave numbers.

Specific gravity <2.56> d_{20}^{20} : 1.510 - 1.530

Purity (1) Acidity or alkalinity—To 50 mL of Sevoflurane with 50 mL of freshly boiled and cooled water vigorously for 3 minutes. Separate the water layer and use this solution as the sample solution. To 20 mL of the sample solution add 1 drop of bromocresol purple TS and 0.10 mL of 0.01 mol/L sodium hydroxide VS: a red-purple color develops. To 20 mL of the sample solution add 1 drop of bromocresol purple TS and 0.6 mL of 0.01 mol/L hydrochloric acid VS: a yellow color is produced.

(2) Soluble fluoride—To 6 g of Sevoflurane add 12 mL of diluted 0.01 mol/L sodium hydroxide TS (1 in 20), and shake for 10 minutes. Transfer 4.0 mL of diluted 0.01 mol/L sodium hydroxide solution (1 in 20) layer into a Nessler tube.

Add 30 mL of a mixture of alizarin complexone TS, acetic acid-potassium acetate buffer solution, pH 4.3 and cerium (III) nitrate TS (1:1:1), add water to make 50 mL, allow to stand for 60 minutes, and use this solution as the sample solution. Separately, transfer 0.2 mL of the fluorine standard solution and 4.0 mL of diluted 0.01 mol/L sodium hydroxide TS (1 in 20) into a Nessler tube, and add 30 mL of a mixture of alizarin complexone TS, acetic acid-potassium acetate buffer solution, pH 4.3 and cerium (III) nitrate TS (1:1:1). Proceed in the same manner as directed for the preparation of the sample solution, and use this solution as the standard solution. Determine the absorbances of the sample solution and standard solution at 600 nm as directed under Ultraviolet-visible Spectrophotometry <2.24>, using a solution, prepared with 4.0 mL of diluted 0.01 mol/L sodium hydroxide TS (1 in 20) in the same manner, as the blank: the absorbance of the sample solution is not more than that of the standard solution (not more than 1 ppm).

Fluorine standard solution: Dissolve exactly 2.21 g of sodium fluoride in water to make exactly 1000 mL. Pipet 10 mL of this solution and add water to make exactly 1000 mL. Each mL of this solution contains 0.01 mg of fluorine (F).

(3) Related substances—Perform the test with 2 μ L of Sevoflurane as directed under Gas Chromatography <2.02> according to the following conditions. Determine each peak area by the automatic integration method and calculate the amount of them by the area percentage method: the amount of the peak of hexafluoroisopropyl methyl ether, having the relative retention time of about 0.84 with respect to sevoflurane, is not more than 0.005%, the amount of each peak other than the peaks of sevoflurane and hexafluoroisopropyl methyl ether is not more than 0.0025%, and the total amount of the peaks other than the peaks of sevoflurane and hexafluoroisopropyl methyl ether is not more than 0.005%.

Operating conditions—

Detector, column, injection port temperature, detector temperature, carrier gas and split ratio: Proceed as directed in the operating conditions in the Assay.

Column temperature: Inject at a constant temperature of about 40°C, maintain the temperature for 10 minutes, raise at a rate of 10°C per minute to 200°C, and maintain at a constant temperature of about 200°C.

Flow rate: Adjust the flow rate so that the retention time of sevoflurane is about 7 minutes.

Time span of measurement: About 6 times as long as the retention time of sevoflurane.

System suitability—

Test for required detectability: To 20 μ L of Sevoflurane add *o*-xylene to make 20 mL. To 1 mL of this solution add *o*-xylene to make 20 mL, and use this solution as the solution for system suitability test. Pipet 1 mL of the solution for system suitability test and add *o*-xylene to make exactly 10 mL. Confirm that the peak area of sevoflurane obtained from 2 μ L of this solution is equivalent to 7 to 13% of the peak area of sevoflurane from 2 μ L of the solution for system suitability test.

System performance: When the procedure is run with 2 μ L of the solution for system suitability test under the above operating conditions, the number of theoretical plates and symmetry factor of the peak of sevoflurane are not less than 6000 and not more than 1.5, respectively.

System repeatability: When the test is repeated 6 times with 2 μ L of the solution for system suitability test under the

above operating conditions, the relative standard deviation of the peak area of Sevoflurane is not more than 5.0%.

(4) Residual solvent—Being specified separately.

(5) Residue on evaporation—Evaporate 10 mL of Sevoflurane, exactly measured, on a water bath to dryness, and dry at 105°C for 2 hours: the mass of the residue is not more than 1.0 mg.

Water <2.48> Not more than 0.2 w/v% (5 mL, volumetric titration, direct titration).

Assay Pipet 5 mL each of Sevoflurane and Sevoflurane RS (separately determine the water <2.48> using the same manner as Sevoflurane), to each add exactly 5 mL of dimethoxymethane as an internal standard, and use these solutions as the sample solution and the standard solution, respectively. Perform the test with 1 μ L each of the sample solution and standard solution as directed under Gas Chromatography <2.02> according to the following conditions, and calculate the ratios, Q_T and Q_S , of the peak area of sevoflurane to that of the internal standard.

$$\begin{aligned} \text{Amount (mg) of sevoflurane (C}_4\text{H}_3\text{F}_7\text{O)} \\ = V_S \times Q_T / Q_S \times 1000 \times 1.521 \end{aligned}$$

V_S : Amount (mL) of Sevoflurane RS, calculated on the anhydrous basis

1.521: Specific gravity of Sevoflurane (d_{20}^{20})

Operating conditions—

Detector: A hydrogen flame-ionization detector.

Column: A fused silica column 0.32 mm in inside diameter and 30 m in length, coated inside with cyanopropyl methylphenyl silicone for gas chromatography in 1.8 μ m thickness.

Column temperature: 40°C.

Injection port temperature: A constant temperature of about 200°C.

Detector temperature: A constant temperature of about 225°C.

Carrier gas: Helium.

Flow rate: Adjust the flow rate so that the retention time of Sevoflurane is about 3 minutes.

Split ratio: 1:20.

System suitability—

System performance: When the procedure is run with 1 μ L of the standard solution under the above operating conditions, sevoflurane and the internal standard are eluted in this order with the resolution between these peaks being not less than 3.

System repeatability: When the test is repeated 6 times with 1 μ L of the standard solution under the above operating conditions, the relative standard deviation of the ratio of the peak area of sevoflurane to that of the internal standard is not more than 1.0 %.

Containers and storage Containers—Tight containers.

Purified Shellac

精製セラック

Purified Shellac is a resin-like substance obtained from a purified secretion of *Laccifer lacca* Kerr (*Coccidae*).

Description Purified Shellac occurs as light yellow-brown to brown, lustrous, hard, brittle scutella. It has no odor or has a faint, characteristic odor.

It is freely soluble in ethanol (95) and in ethanol (99.5), and practically insoluble in water and in diethyl ether.

It dissolves in sodium hydroxide TS.

Acid value <1.13> 60 – 80 Weigh accurately about 1 g of Purified Shellac, add 40 mL of neutralized ethanol, and dissolve by warming. After cooling, titrate <2.50> with 0.1 mol/L potassium hydroxide VS (potentiometric titration).

Purity (1) Heavy metals <1.07>—Proceed with 2.0 g of Purified Shellac according to Method 2, and perform the test. Prepare the control solution with 2.0 mL of Standard Lead Solution (not more than 10 ppm).

(2) Arsenic <1.11>—Prepare the test solution with 0.40 g of Purified Shellac according to Method 3, and perform the test. Add 10 mL of a solution of magnesium nitrate hexahydrate in ethanol (95) (1 in 50), then add 1.5 mL of hydrogen peroxide (30), and fire to burn (not more than 5 ppm).

(3) Ethanol-insoluble substances—Dissolve about 5 g of Purified Shellac, accurately weighed, in 50 mL of ethanol (95) on a water bath while shaking. Pour the ethanol solution into a tared extraction thimble, previously dried at 105°C for 2 hours, in a Soxhlet extractor, and extract with ethanol (95) for 3 hours. Dry the extraction thimble at 105°C for 3 hours: the mass of the residue is not more than 2.0%. Use a cylindrical weighing bottle for taring the extraction thimble.

(4) Rosin—Dissolve 2.0 g of Purified Shellac in 10 mL of ethanol (99.5) with thorough shaking, add gradually 50 mL of petroleum ether while shaking, and filter, if necessary. Wash the solution with two 50-mL portions of water, filter the upper layer, and evaporate the filtrate on a water bath to dryness. Dissolve the residue in 2 mL of a mixture of carbon tetrachloride and phenol (2:1), transfer the solution to a depression of a spot plate, and fill the neighboring depression with a mixture of carbon tetrachloride and bromine (4:1). Immediately cover both depressions with a watch glass, and allow to stand: the solution of the residue exhibits no purple or blue color within 1 minute.

(5) Wax—Dissolve 10.0 g of Purified Shellac in 150 mL of a solution of sodium carbonate decahydrate (9 in 200) with shaking on a water bath, and continue the heating for 2 hours. After cooling, collect the floating wax by filtration, wash the wax and the filter paper with water, transfer to a beaker, and dry at 65°C until the water is almost evaporated. Transfer the wax together with the filter paper to an extraction thimble in a Soxhlet extractor. Dissolve the wax remaining in the beaker with a suitable quantity of chloroform by warming. Pour the solution into the thimble, and extract with chloroform for 2 hours. Evaporate the chloroform solution to dryness, and dry the residue at 105°C for 3 hours: the mass of the residue is not more than 20 mg.

Loss on drying Not more than 2.0%. Weigh accurately about 1 g of medium powder of Purified Shellac, and dry at 40°C for 4 hours, then for 15 hours in a desiccator (calcium chloride for drying).

Total ash <5.01> Not more than 1.0% (1 g).

Containers and storage Containers—Well-closed containers.

White Shellac

白色セラック

White Shellac is a resin-like substance obtained from a bleached secretion of *Laccifer lacca* Kerr (*Coccidae*).

Description White Shellac occurs as yellowish white to light yellow, hard, brittle granules. It is odorless or has a faint, characteristic odor.

It is sparingly soluble in ethanol (95), very slightly soluble in petroleum ether, and practically insoluble in water.

It dissolves in sodium hydroxide TS.

Acid value <1.13> 65 – 90 Weigh accurately about 0.5 g of White Shellac, add 50 mL of neutralized ethanol as a solvent, and dissolve by warming. After cooling, perform the test as directed in the Acid value under Purified Shellac.

Purity (1) Chloride <1.03>—Shake and dissolve 0.40 g of White Shellac in 5 mL of ethanol (95) while warming, add 40 mL of water, and cool. Add 12 mL of dilute nitric acid and water to make 100 mL, and filter. Perform the test using 50 mL of the filtrate as the test solution. Prepare the control solution as follows: to 0.80 mL of 0.01 mol/L hydrochloric acid VS add 2.5 mL of ethanol (95), 6 mL of dilute nitric acid and water to make 50 mL (not more than 0.140%).

(2) Sulfate <1.14>—Shake and dissolve 0.40 g of White Shellac in 5 mL of ethanol (95) by warming, add 40 mL of water, and cool. Add 2 mL of dilute hydrochloric acid and water to make 100 mL, and filter. Perform the test using 50 mL of the filtrate as the test solution. Prepare the control solution as follows: to 0.45 mL of 0.005 mol/L sulfuric acid VS add 2.5 mL of ethanol (95), 1 mL of dilute hydrochloric acid and water to make 50 mL (not more than 0.110%).

(3) Heavy metals <1.07>—Proceed with 2.0 g of White Shellac according to Method 2, and perform the test. Prepare the control solution with 2.0 mL of Standard Lead Solution (not more than 10 ppm.)

(4) Arsenic <1.11>—Prepare the test solution with 0.40 g of White Shellac according to Method 3, and perform the test. Add 10 mL of a solution of magnesium nitrate hexahydrate in ethanol (95) (1 in 50), then add 1.5 mL of hydrogen peroxide (30), and fire to burn (not more than 5 ppm).

(5) Ethanol-insoluble substances—Dissolve about 5 g of White Shellac, accurately weighed, in 50 mL of ethanol (95) on a water bath while shaking. Pour the ethanol solution into a tared extraction thimble, previously dried at 105°C for 2 hours, in a Soxhlet extractor, and extract with ethanol (95) for 3 hours. Dry the extraction thimble at 105°C for 3 hours: the mass of the residue is not more than 2.0%. Use a cylindrical weighing bottle for taring the extraction thimble.

(6) Rosin—Dissolve 2.0 g of White Shellac in 10 mL of

ethanol (99.5) with thorough shaking, add gradually 50 mL of petroleum ether while shaking, and filter, if necessary. Wash the solution with two 50-mL portions of water, filter the upper layer, and evaporate the filtrate on a water bath to dryness. Dissolve the residue in 2 mL of a mixture of carbon tetrachloride and phenol (2:1), transfer the solution to a depression of a spot plate, and fill the neighboring depression with a mixture of carbon tetrachloride and bromine (4:1). Immediately cover both depressions with a watch glass, and allow to stand: the solution of the residue exhibits no purple or blue color within 1 minute.

(7) Wax—Dissolve 10.0 g of White Shellac in 150 mL of a solution of sodium carbonate decahydrate (9 in 200) with shaking on a water bath, and continue the heating for 2 hours. After cooling, collect the floating wax by filtration, wash the wax and the filter paper with water, transfer to a beaker, and dry at 65°C until the water is almost evaporated. Transfer the wax together with the filter paper to an extraction thimble in a Soxhlet extractor. Dissolve the wax remaining in the beaker with a suitable quantity of chloroform by warming. Pour the solution into the thimble, and extract with chloroform for 2 hours. Evaporate the chloroform solution to dryness, and dry the residue at 105°C for 3 hours: the mass of the residue is not more than 20 mg.

Loss on drying Not more than 6.0%. Weigh accurately about 1 g of medium powder of White Shellac, and dry at 40°C for 4 hours, then for 15 hours in a desiccator (calcium chloride for drying).

Total ash <5.01> Not more than 1.0% (1 g).

Containers and storage Containers—Well-closed containers.

Storage—In a cold place.

Siccanin

シッカニン

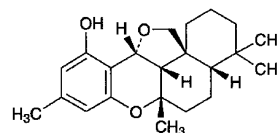

$C_{22}H_{30}O_3$; 342.47
(4a*S*,6a*S*,11b*R*,13a*S*,13b*S*)-4,4,6a,9-Tetramethyl-1,2,3,4,4a,5,6,6a,11b,13b-decahydro-13*H*-benzo[*a*]furo[2,3,4-*mn*]xanthen-11-ol
[22733-60-4]

Siccanin is a substance having antifungal activity produced by the growth of *Helminthosporium siccanis*.

It contains not less than 980 μg (potency) and not more than 1010 μg (potency) per mg, calculated on the dried basis. The potency of Siccanin is expressed as mass (potency) of siccanin ($C_{22}H_{30}O_3$).

Description Siccanin occurs as white to light yellow, crystals or crystalline powder.

It is freely soluble in acetone, soluble in methanol and in ethanol (99.5), and practically insoluble in water.

Identification (1) Determine the absorption spectrum of a

solution of Siccanin in ethanol (99.5) (1 in 10,000) as directed under Ultraviolet-visible Spectrophotometry <2.24>, and compare the spectrum with the Reference Spectrum or the spectrum of a solution of Siccanin RS obtained in the same manner as the sample solution: both spectra exhibit similar intensities of absorption at the same wavelengths.

(2) Determine the infrared absorption spectrum of Siccanin as directed in the potassium bromide disk method under the Infrared Spectrophotometry <2.25>, and compare the spectrum with the Reference Spectrum or the spectrum of Siccanin RS: both spectra exhibit similar intensities of absorption at the same wave numbers.

Optical rotation <2.49> $[\alpha]_D^{20}$: $-165 - -175^\circ$ (0.1 g, ethanol (99.5), 10 mL, 100 mm).

Melting point <2.60> 138 – 142°C

Purity (1) Heavy metals <1.07>—Proceed with 1.0 g of Siccanin according to Method 4, and perform the test. Prepare the control solution with 2.0 mL of Standard Lead Solution (not more than 20 ppm).

(2) Related substances—Dissolve 0.20 g of Siccanin in 10 mL of acetone, and use this solution as the sample solution. Pipet 1 mL of the sample solution, add acetone to make exactly 200 mL, and use this solution as the standard solution. Perform the test with these solutions as directed under Thin-layer Chromatography <2.03>. Spot 5 μ L each of the sample solution and standard solution on a plate of silica gel for thin-layer chromatography. Develop the plate with a mixture of cyclohexane and acetone (5:1) to a distance of about 10 cm, and air-dry the plate. Spray evenly 4-chlorobenzenediazonium TS on the plate: the number of the spots other than the principal spot obtained from the sample solution is not more than three, and they are not more intense than the spot from the standard solution.

Loss on drying <2.41> Not more than 0.5% (1 g, reduced pressure not exceeding 0.67 kPa, 80°C, 3 hours).

Residue on ignition <2.44> Not more than 0.1% (1 g).

Assay Weigh accurately an amount of Siccanin and Siccanin RS, equivalent to about 50 mg (potency), dissolve each in the internal standard solution to make exactly 50 mL, and use these solutions as the sample solution and standard solution. Perform the test with 10 μ L each of the sample solution and standard solution as directed under Liquid Chromatography <2.01> according to the following conditions, and calculate the ratios, Q_T and Q_S , of the peak area of siccanin to that of the internal standard.

$$\begin{aligned} &\text{Amount } [\mu\text{g (potency)}] \text{ of } \text{C}_{22}\text{H}_{30}\text{O}_3 \\ &= M_S \times Q_T / Q_S \times 1000 \end{aligned}$$

M_S : Amount [mg (potency)] of Siccanin RS

Internal standard solution—A solution of 1,4-diphenylbenzene in methanol (1 in 30,000).

Operating conditions—

Detector: An ultraviolet absorption photometer (wavelength: 280 nm).

Column: A stainless steel column 4.6 mm in inside diameter and 15 cm in length, packed with octadecylsilanized silica gel for liquid chromatography (5 μ m in particle diameter).

Column temperature: A constant temperature of about 40°C.

Mobile phase: A mixture of methanol and phosphate buffer solution, pH 5.9 (19:6).

Flow rate: Adjust the flow rate so that the retention time of siccanin is about 17 minutes.

System suitability—

System performance: When the procedure is run with 10 μ L of the standard solution under the above operating conditions, siccanin and the internal standard are eluted in this order with the resolution between these peaks being not less than 3.

System repeatability: When the test is repeated 6 times with 10 μ L of the standard solution under the above operating conditions, the relative standard deviation of the ratios of the peak area of siccanin to that of the internal standard is not more than 1.0%.

Containers and storage Containers—Tight containers.

Light Anhydrous Silicic Acid

軽質無水ケイ酸

Light Anhydrous Silicic Acid, calculated on the incinerated basis, contains not less than 98.0% of silicon dioxide (SiO₂: 60.08).

Description Light Anhydrous Silicic Acid occurs as a white to bluish white, light, fine power. It is odorless and tasteless, and smooth to the touch.

It is practically insoluble in water, in ethanol (95), and in diethyl ether.

It dissolves in hydrofluoric acid, in hot potassium hydroxide TS and in hot sodium hydroxide TS, and does not dissolve in dilute hydrochloric acid.

Identification (1) Dissolve 0.1 g of Light Anhydrous Silicic Acid in 20 mL of sodium hydroxide TS by boiling, and add 12 mL of ammonium chloride TS: a white, gelatinous precipitate is produced. The precipitate does not dissolve in dilute hydrochloric acid.

(2) To the precipitate obtained in (1) add 10 mL of a solution of methylene blue trihydrate (1 in 10,000), and wash with water: the precipitate has a blue color.

(3) Prepare a bead by fusing ammonium sodium hydrogenphosphate tetrahydrate on a platinum loop. Bring the hot, transparent bead into contact with Light Anhydrous Silicic Acid, and fuse again: an insoluble matter is perceptible in the bead. The resulting bead, upon cooling, becomes opaque and acquires a reticulated appearance.

Purity (1) Chloride <1.03>—Dissolve 0.5 g of Light Anhydrous Silicic Acid in 20 mL of sodium hydroxide TS by boiling, cool, filter if necessary, and wash with 10 mL of water. Combine the filtrate and washings, add 18 mL of dilute nitric acid, shake, and add water to make 50 mL. Perform the test using this solution as the test solution. To 0.15 mL of 0.01 mol/L hydrochloric acid VS add 20 mL of sodium hydroxide TS, 18 mL of dilute nitric acid and water to make 50 mL, and use this solution as the control solution (not more than 0.011%).

(2) Heavy metals <1.07>—Dissolve 0.5 g of Light Anhydrous Silicic Acid in 20 mL of sodium hydroxide TS by boiling, cool, add 15 mL of acetic acid (31), shake, filter if nec-

essary, wash with 10 mL of water, combine the filtrate and washings, and add water to make 50 mL. Perform the test using this solution as the test solution. Add acetic acid (31) to 20 mL of sodium hydroxide TS and 1 drop of phenolphthalein TS until the color of this solution disappears, add 2.0 mL of Standard Lead Solution, 2 mL of dilute acetic acid and water to make 50 mL, and use this solution as the control solution (not more than 40 ppm).

(3) Iron <1.10>—To 40 mg of Light Anhydrous Silicic Acid add 10 mL of dilute hydrochloric acid, and heat for 10 minutes in a water bath while shaking. After cooling, add 0.5 g of L-tartaric acid to dissolve by shaking. Prepare the test solution with this solution according to Method 2, and perform the test according to Method B. Prepare the control solution with 2.0 mL of Standard Iron Solution (not more than 500 ppm).

(4) Aluminum—Dissolve 0.5 g of Light Anhydrous Silicic Acid in 40 mL of sodium hydroxide TS by boiling, cool, add sodium hydroxide TS to make 50 mL, and filter. Measure 10 mL of the filtrate, add 17 mL of acetic acid (31), shake, add 2 mL of aluminum TS and water to make 50 mL, and allow to stand for 30 minutes: the color of this solution is not deeper than that of the following control solution.

Control solution: Dissolve 0.176 g of aluminum potassium sulfate dodecahydrate in water, and add water to make 1000 mL. To 15.5 mL of this solution add 10 mL of sodium hydroxide TS, 17 mL of acetic acid (31), 2 mL of aluminum TS and water to make 50 mL.

(5) Calcium—Dissolve 1.0 g of Light Anhydrous Silicic Acid in 30 mL of sodium hydroxide TS by boiling, cool, add 20 mL of water, 1 drop of phenolphthalein TS and dilute nitric acid until the color of this solution disappears, immediately add 5 mL of dilute acetic acid, shake, add water to make 100 mL, and obtain a clear liquid by centrifugation or filtration. To 25 mL of this liquid add 1 mL of oxalic acid TS and ethanol (95) to make 50 mL, immediately shake, and allow to stand for 10 minutes: the turbidity of this solution is not deeper than that of the following control solution.

Control solution: Dissolve 0.250 g of calcium carbonate, previously dried at 180°C for 4 hours, in 3 mL of dilute hydrochloric acid, and add water to make 100 mL. To 4 mL of this solution add 5 mL of dilute acetic acid and water to make 100 mL. To 25 mL of this solution add 1 mL of oxalic acid TS and ethanol (95) to make 50 mL, and shake.

(6) Arsenic <1.11>—Dissolve 0.40 g of Light Anhydrous Silicic Acid in 10 mL of sodium hydroxide TS by boiling in a porcelain crucible, cool, add 5 mL of water and 5 mL of dilute hydrochloric acid, shake, and perform the test with this solution as the test solution (not more than 5 ppm).

Loss on drying <2.41> Not more than 7.0% (1 g, 105°C, 4 hours).

Loss on ignition <2.43> Not more than 12.0% (1 g, 850–900°C, constant mass).

Volume test Weigh 5.0 g of Light Anhydrous Silicic Acid, transfer gradually to a 200-mL measuring cylinder, and allow to stand: the volume is not less than 70 mL.

Assay Weigh accurately about 1 g of Light Anhydrous Silicic Acid, add 20 mL of hydrochloric acid, and evaporate to dryness on a sand bath. Moisten the residue with hydrochloric acid, evaporate to dryness, and heat between 110°C and 120°C for 2 hours. Cool, add 5 mL of dilute hydrochloric acid, and heat. Allow to cool to room temperature, add 20 to 25 mL of hot water, filter rapidly, and wash the residue with warm water until the last washing becomes negative to the Qualitative Tests <1.09> (2) for chloride. Transfer the residue together with the filter paper to a platinum crucible, ignite to ash, and continue the ignition for 30 minutes. Cool, weigh the crucible, and designate the mass as *a* (g). Moisten the residue in the crucible with water, add 6 mL of hydrofluoric acid and 3 drops of sulfuric acid, and evaporate to dryness. Heat strongly for 5 minutes, cool, weigh the crucible, and designate the mass as *b* (g).

ric acid, and heat. Allow to cool to room temperature, add 20 to 25 mL of hot water, filter rapidly, and wash the residue with warm water until the last washing becomes negative to the Qualitative Tests <1.09> (2) for chloride. Transfer the residue together with the filter paper to a platinum crucible, ignite to ash, and continue the ignition for 30 minutes. Cool, weigh the crucible, and designate the mass as *a* (g). Moisten the residue in the crucible with water, add 6 mL of hydrofluoric acid and 3 drops of sulfuric acid, and evaporate to dryness. Heat strongly for 5 minutes, cool, weigh the crucible, and designate the mass as *b* (g).

$$\text{Content (g) of silicon dioxide (SiO}_2\text{)} = a - b$$

Containers and storage Containers—Tight containers.

Silver Nitrate

硝酸銀

AgNO₃: 169.87

Silver Nitrate, when dried, contains not less than 99.8% of AgNO₃.

Description Silver Nitrate occurs as lustrous, colorless or white crystals.

It is very soluble in water, soluble in ethanol (95), and practically insoluble in diethyl ether.

It gradually turns grayish black by light.

Identification A solution of Silver Nitrate (1 in 50) responds to the Qualitative Tests <1.09> for silver salt and for nitrate.

Purity (1) Clarity and color of solution, and acidity or alkalinity—Dissolve 1.0 g of Silver Nitrate in 10 mL of freshly boiled and cooled water: the solution is clear and colorless. It is neutral.

(2) Bismuth, copper and lead—To 5 mL of a solution of Silver Nitrate (1 in 10) add 3 mL of ammonia TS: the solution is clear and colorless.

Loss on drying <2.41> Not more than 0.20% (2 g, silica gel, light resistant, 4 hours).

Assay Weigh accurately about 0.7 g of Silver Nitrate, previously powdered and dried, dissolve in 50 mL of water, add 2 mL of nitric acid, and titrate <2.50> with 0.1 mol/L ammonium thiocyanate VS (indicator: 2 mL of ammonium iron (III) sulfate TS).

$$\begin{aligned} \text{Each mL of 0.1 mol/L ammonium thiocyanate VS} \\ = 16.99 \text{ mg of AgNO}_3 \end{aligned}$$

Containers and storage Containers—Tight containers. Storage—Light-resistant.

Silver Nitrate Ophthalmic Solution

硝酸銀点眼液

Silver Nitrate Ophthalmic Solution is an aqueous eye lotion.

It contains not less than 0.95 w/v% and not more than 1.05 w/v% of silver nitrate (AgNO₃: 169.87).

Method of preparation

Silver Nitrate	10 g
Purified Water or Purified Water in Containers	a sufficient quantity
To make 1000 mL	

Prepare as directed under Ophthalmic Preparations, with the above ingredients.

Description Silver Nitrate Ophthalmic Solution is a clear, colorless liquid.

Identification Silver Nitrate Ophthalmic Solution responds to the Qualitative Tests <1.09> for silver salt and for nitrate.

Assay Measure accurately 20 mL of Silver Nitrate Ophthalmic Solution, add 30 mL of water and 2 mL of nitric acid, and titrate <2.50> with 0.1 mol/L ammonium thiocyanate VS (indicator: 2 mL of ammonium iron (III) sulfate TS).

Each mL of 0.1 mol/L ammonium thiocyanate VS
= 16.99 mg of AgNO₃

Containers and storage Containers—Tight containers.
Storage—Light-resistant.

Silver Protein

プロテイン銀

Silver Protein is a compound of silver and proteins.

It contains not less than 7.5% and not more than 8.5% of silver (Ag: 107.87).

Description Silver Protein occurs as a light yellow-brown to brown powder. It is odorless.

It (1 g) dissolves slowly in 2 mL of water. It is practically insoluble in ethanol (95), in diethyl ether and in chloroform.

The pH of a solution of Silver Protein (1 in 10) is between 7.0 and 8.5.

It is slightly hygroscopic.

It is affected by light.

Identification (1) To 10 mL of a solution of Silver Protein (1 in 100) add 2 mL of dilute hydrochloric acid, shake frequently for 5 minutes, and filter. To the filtrate add 5 mL of a solution of sodium hydroxide (1 in 10), and add 2 mL of diluted copper (II) sulfate TS (2 in 25): a purple color develops.

(2) To 5 mL of a solution of Silver Protein (1 in 100) add dropwise iron (III) chloride TS: the color of the solution fades and a precipitate is gradually formed.

(3) Incinerate 0.2 g of Silver Protein by strong heating, dissolve the residue in 1 mL of nitric acid by warming, and

add 10 mL of water: this solution responds to the Qualitative Tests <1.09> (1) for silver salt.

Purity Silver salt—Dissolve 0.10 g of Silver Protein in 10 mL of water, and filter. To the filtrate add 1 mL of potassium chromate TS: no turbidity is produced.

Assay Transfer about 1 g of Silver Protein, accurately weighed, to a 100-mL decomposition flask, add 10 mL of sulfuric acid, cover the flask with a funnel, and boil for 5 minutes. Cool, add dropwise 3 mL of nitric acid with caution, and heat for 30 minutes without boiling. Cool, add 1 mL of nitric acid, boil, and, if necessary, repeat this operation until the solution becomes colorless. After cooling, transfer the solution to a 250-mL conical flask with 100 mL of water, and titrate <2.50> with 0.1 mol/L ammonium thiocyanate VS (indicator: 3 mL of ammonium iron (III) sulfate TS).

Each mL of 0.1 mol/L ammonium thiocyanate VS
= 10.79 mg of Ag

Containers and storage Containers—Tight containers.
Storage—Light-resistant.

Silver Protein Solution

プロテイン銀液

Silver Protein Solution contains not less than 0.22 w/v% and not more than 0.26 w/v% of silver (Ag: 107.87).

Method of preparation

Silver Protein	30 g
Glycerin	100 mL
Mentha Water	a sufficient quantity
To make 1000 mL	

Dissolve and mix the above ingredients.

Description Silver Protein Solution is a clear, brown liquid, having the odor of mentha oil.

Identification (1) To 1 mL of Silver Protein Solution add 10 mL of ethanol (95), mix, and add 2 mL of sodium hydroxide TS. Add immediately 1 mL of a solution of copper (II) chloride dihydrate in ethanol (95) (1 in 10), shake, and filter: the filtrate is blue in color (glycerin).

(2) To 3 mL of Silver Protein Solution add water to make 10 mL, add 2 mL of dilute hydrochloric acid, shake frequently for 5 minutes, and filter. Add 5 mL of a solution of sodium hydroxide (1 in 10) to the filtrate, and add 2 mL of diluted copper (II) sulfate TS (2 in 25): a purple color develops (silver protein).

(3) To 5 mL of the sample solution obtained in (2) add iron (III) chloride TS dropwise: a brown precipitate is formed (silver protein).

(4) Place 3 mL of Silver Protein Solution in a crucible, heat cautiously, and evaporate almost to dryness. Then incinerate gradually by strong heating, dissolve the residue in 1 mL of nitric acid by warming, and add 10 mL of water: the solution responds to the Qualitative Tests <1.09> (1) for silver salt.

Assay Pipet 25 mL of Silver Protein Solution into a 250-mL Kjeldahl flask, and heat cautiously until a white gas of glycerin is evolved. After cooling, add 25 mL of sulfuric acid, cover the flask with a funnel, and heat gently for 5 minutes. After cooling, drop gradually 5 mL of nitric acid, heat with occasional shaking in a water bath for 45 minutes, and cool. Add 2 mL of nitric acid, boil gently, and repeat this operation until the solution becomes colorless upon cooling. Transfer cautiously the cooled content in the flask into a 500-mL conical flask with 250 mL of water. Boil gently for 5 minutes, cool, and titrate <2.50> with 0.1 mol/L ammonium thiocyanate VS (indicator: 3 mL of ammonium iron (III) sulfate TS).

Each mL of 0.1 mol/L ammonium thiocyanate VS
= 10.79 mg of Ag

Containers and storage Containers—Tight containers.
Storage—Light-resistant.

Simple Ointment

単軟膏

Method of preparation

Yellow Beeswax	330 g
Fixed oil	a sufficient quantity
To make 1000 g	

Prepare as directed under Ointments, with the above ingredients.

Description Simple Ointment is yellow in color. It has a slight, characteristic odor.

Containers and storage Containers—Tight containers.

Simple Syrup

単シロップ

Simple Syrup is an aqueous solution of Sucrose.

Method of preparation

Sucrose	850 g
Purified Water or Purified Water in Containers	a sufficient quantity
To make 1000 mL	

Prepare as directed under Syrups, with the above materials.

Description Simple Syrup is a clear, colorless to pale yellow, viscous liquid. It is odorless and has a sweet taste.

Identification (1) Evaporate Simple Syrup on a water bath to dryness. 1 g of the residue so obtained, when ignited, melts to swell, and decomposes, emitting an odor of caramel, to bulky charcoal.

(2) To 0.1 g of the residue obtained in (1) add 2 mL of dilute sulfuric acid, boil, add 4 mL of sodium hydroxide TS and 3 mL of Fehling's TS, and heat to boiling: a red to dark

red precipitate is produced.

Specific gravity <2.56> d_{20}^{20} : 1.310 – 1.325

Purity (1) Artificial sweetening agents—To 100 mL of Simple Syrup add 100 mL of water, shake, acidify a 50-mL portion of the solution with dilute sulfuric acid, and make another 50-mL portion alkaline with sodium hydroxide TS. To each portion add 100 mL of diethyl ether, shake, separate the diethyl ether layer, and evaporate the combined diethyl ether extract on a water bath to dryness: the residue has no sweet taste.

(2) Salicylic acid—To the residue obtained in (1) add 2 to 3 drops of dilute iron (III) chloride TS: no purple color develops.

Containers and storage Containers—Tight containers.

Simvastatin

シンバスタチン

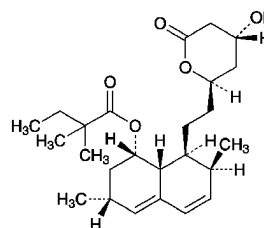

$C_{25}H_{38}O_5$: 418.57
(1*S*,3*R*,7*S*,8*S*,8*aR*)-8-[2-[(2*R*,4*R*)-4-Hydroxy-6-oxotetrahydro-2*H*-pyran-2-yl]ethyl]-3,7-dimethyl-1,2,3,7,8,8*a*-hexahydronaphthalen-1-yl
2,2-dimethylbutanoate
[79902-63-9]

Simvastatin contains not less than 98.0% and not more than 101.0% of $C_{25}H_{38}O_5$, calculated on the dried basis.

It may contain a suitable antioxidant.

Description Simvastatin occurs as a white, crystalline powder.

It is freely soluble in acetonitrile, in methanol and in ethanol (99.5), and practically insoluble in water.

Identification (1) Determine the absorption spectrum of a solution of Simvastatin in acetonitrile (1 in 100,000) as directed under Ultraviolet-visible Spectrophotometry <2.24> and compare the spectrum with the Reference Spectrum or the spectrum of a solution of Simvastatin RS prepared in the same manner as the sample solution: both spectra exhibit similar intensities of absorption at the same wavelengths.

(2) Determine the infrared absorption spectrum of Simvastatin as directed in the potassium bromide disk method under Infrared Spectrophotometry <2.25>, and compare the spectrum with the Reference Spectrum or the spectrum of Simvastatin RS: both spectra exhibit similar intensities of absorption at the same wave numbers.

Optical rotation <2.49> $[\alpha]_D^{20}$: +285 – +300° (50 mg calculated on the dried basis, acetonitrile, 10 mL, 100 mm).

Purity (1) Clarity and color of solution—Dissolve 1 g of

Simvastatin in 10 mL of methanol: the solution is clear. Perform the test with this solution as directed under Ultraviolet-visible Spectrophotometry <2.24>: the absorbance at 440 nm is not more than 0.10.

(2) Heavy metals <1.07>—To 1.0 g of Simvastatin add 2 mL of sulfuric acid, and heat gently to carbonize. After cooling, add 2 mL of nitric acid and 1 mL of sulfuric acid, heat gently until the white fumes no more evolve, and heat to incinerate at 500 to 600°C. If the incineration is not accomplished, add 0.5 mL of nitric acid, heat in the same manner as above, and ignite at 500 to 600°C to incinerate completely. After cooling, add 2 mL of hydrochloric acid, proceed with this solution according to Method 2, and perform the test. Prepare the control solution by using the same quantities of the same reagents as directed for the preparation of the test solution, and add 2.0 mL of Standard Lead solution and water to make 50 mL (not more than 20 ppm).

(3) Related substances—Dissolve 30 mg of Simvastatin in 20 mL of a mixture of acetonitrile and 0.01 mol/L potassium dihydrogen phosphate TS, pH 4.0 (3:2), and use this solution as the sample solution. Perform the test with 5 μ L of the sample solution as directed under Liquid Chromatography <2.01> according to the following conditions. Determine each peak area from the sample solution by the automatic integration method, and calculate the amount of them by the area percentage method: the amounts of the peaks, having the relative retention times of about 0.45, about 0.80, about 2.42, and about 3.80 with respect to simvastatin are not more than 0.2%, respectively; the amount of the peak with a relative retention time of about 2.38 is not more than 0.3%; the amount of the peak with a relative retention time of about 0.60 is not more than 0.4%; and the amount of each peak other than simvastatin and other than the peaks mentioned above is not more than 0.1%. Furthermore, the total amount of the peaks other than simvastatin and other than the peak with relative retention time of about 0.60 with respect to simvastatin is not more than 1.0%.

Operating conditions—

Detector, column, and column temperature: Proceed as directed in the operating conditions in the Assay.

Mobile phase A: A mixture of diluted phosphoric acid (1 in 1000) and acetonitrile for liquid chromatography (1:1).

Mobile phase B: A solution of phosphoric acid in acetonitrile for liquid chromatography (1 in 1000).

Flowing of mobile phase: Control the gradient by mixing the mobile phases A and B as directed in the following table.

Time after injection of sample (min)	Mobile phase A (vol%)	Mobile phase B (vol%)
0 – 4.5	100	0
4.5 – 4.6	100 → 95	0 → 5
4.6 – 8.0	95 → 25	5 → 75
8.0 – 11.5	25	75

Flow rate: 3.0 mL per minute.

Time span of measurement: About 5 times as long as the retention time of simvastatin.

System suitability—

Test for required detectability: To 0.5 mL of the sample solution, add a mixture of acetonitrile and 0.01 mol/L potassium dihydrogen phosphate TS, pH 4.0 (3:2), to make 100

mL, and use this solution as the solution for system suitability test. Pipet 2 mL of the solution for system suitability test, add a mixture of acetonitrile and 0.01 mol/L potassium dihydrogen phosphate TS, pH 4.0 (3:2), to make exactly 10 mL. Confirm that the peak area of simvastatin obtained from 5 μ L of this solution is equivalent to 16 to 24% of the peak area of simvastatin from 5 μ L of the solution for system suitability test.

System performance: Proceed as directed in the system suitability in the Assay.

System repeatability: When the test is repeated 6 times with 5 μ L of the solution for system suitability test under the above conditions, the relative standard deviation of the peak area of simvastatin is not more than 1.0%.

(4) Residual solvent—Being specified separately.

Loss on drying <2.41> Not more than 0.5% (1 g, in vacuum not exceeding 0.67 kPa, 60°C, 3 hours).

Residue on ignition <2.44> Not more than 0.1% (1 g).

Assay Weigh accurately about 30 mg each of Simvastatin and Simvastatin RS (previously determine the loss on drying <2.41> under the same conditions as Simvastatin), dissolve each in a mixture of acetonitrile and 0.01 mol/L potassium dihydrogen phosphate TS, pH 4.0 (3:2), to make exactly 20 mL, and use these solutions as the sample solution and the standard solution, respectively. Perform the test with exactly 5 μ L each of the sample solution and standard solution as directed under Liquid Chromatography <2.01> according to the following conditions, and determine the peak areas, A_T and A_S , of simvastatin for each solution.

$$\text{Amount (mg) of simvastatin (C}_{25}\text{H}_{38}\text{O}_5) = M_S \times A_T/A_S$$

M_S : Amount (mg) of Simvastatin RS, calculated on the dried basis

Operating conditions—

Detector: An ultraviolet absorption photometer (wavelength: 238 nm).

Column: A stainless steel column 4.6 mm in inside diameter and 33 mm in length, packed with octadecylsilanized silica gel for liquid chromatography (3 μ m in particle diameter).

Column temperature: A constant temperature of about 25°C.

Mobile phase: A mixture of diluted phosphoric acid (1 in 1000) and acetonitrile for liquid chromatography (1:1).

Flow rate: Adjust the flow rate so that the retention time of simvastatin is about 3 minutes.

System suitability—

System performance: Dissolve 3 mg of lovastatin in 2 mL of the standard solution. When the procedure is run with 5 μ L of this solution under the above operating conditions, lovastatin and simvastatin are eluted in this order with the resolution between these peaks being not less than 3.

System repeatability: When the test is repeated 6 times with 5 μ L of the standard solution under the above operating conditions, the relative standard deviation of the peak area of simvastatin is not more than 1.0%.

Containers and storage Containers—Tight containers.

Storage—Under nitrogen atmosphere.

Freeze-dried Smallpox Vaccine

乾燥痘そうワクチン

Freeze-dried Smallpox Vaccine is a preparation for injection which is dissolved before use. It contains live vaccinia virus.

It conforms to the requirements of Freeze-dried Smallpox Vaccine in the Minimum Requirements for Biological Products.

Description Freeze-dried Smallpox Vaccine becomes a white to gray, turbid liquid on addition of solvent.

Freeze-dried Smallpox Vaccine Prepared in Cell Culture

乾燥細胞培養痘そうワクチン

Freeze-dried Smallpox Vaccine Prepared in Cell Culture is a preparation for injection which is dissolved before use. It contains live vaccinia virus.

It conforms to the requirements of Freeze-dried Smallpox Vaccine Prepared in Cell Culture in the Minimum Requirements for Biological Products.

Description Freeze-dried Smallpox Vaccine Prepared in Cell Culture becomes a reddish clear liquid on addition of solvent.

Sodium Acetate Hydrate

酢酸ナトリウム水和物



$\text{C}_2\text{H}_3\text{NaO}_2 \cdot 3\text{H}_2\text{O}$: 136.08
Monosodium acetate trihydrate
[6131-90-4]

Sodium Acetate Hydrate, when dried, contains not less than 99.5% of sodium acetate ($\text{C}_2\text{H}_3\text{NaO}_2$: 82.03).

Description Sodium Acetate Hydrate occurs as colorless crystals or a white, crystalline powder. It is odorless or has a slight, acetous odor. It has a cool, saline and slightly bitter taste.

It is very soluble in water, freely soluble in acetic acid (100), soluble in ethanol (95), and practically insoluble in diethyl ether.

It is efflorescent in warm, dry air.

Identification A solution of Sodium Acetate Hydrate (1 in 10) responds to the Qualitative Tests <1.09> for acetate and for sodium salt.

Purity (1) Clarity and color of solution—Dissolve 2.0 g of Sodium Acetate Hydrate in 20 mL of water: the solution is clear and colorless.

(2) Acidity or alkalinity—Dissolve 1.0 g of Sodium Ace-

tate Hydrate in 20 mL of freshly boiled and cooled water, and add 3 drops of phenolphthalein TS: a red color develops. When cooled to 10°C, or 1.0 mL of 0.01 mol/L hydrochloric acid VS is added after cooling to 10°C, the red color disappears.

(3) Chloride <1.03>—Perform the test with 1.0 g of Sodium Acetate Hydrate. Prepare the control solution with 0.30 mL of 0.01 mol/L hydrochloric acid VS (not more than 0.011%).

(4) Sulfate <1.14>—Perform the test with 1.0 g of Sodium Acetate Hydrate. Prepare the control solution with 0.35 mL of 0.005 mol/L sulfuric acid VS (not more than 0.017%).

(5) Heavy metals <1.07>—Proceed with 2.0 g of Sodium Acetate Hydrate according to Method 1, and perform the test. Prepare the control solution with 2.0 mL of Standard Lead Solution (not more than 10 ppm).

(6) Calcium and magnesium—Dissolve 4.0 g of Sodium Acetate Hydrate in 25 mL of water, add 6 g of ammonium chloride, 20 mL of ammonia solution (28) and 0.25 mL of a solution of sodium sulfite heptahydrate (1 in 10), and titrate <2.50> with 0.01 mol/L disodium dihydrogen ethylenediamine tetraacetate VS until the blue color changes to grayish blue (indicator: 0.1 g of methylthymol blue-potassium nitrate indicator): the amount of 0.01 mol/L disodium dihydrogen ethylenediamine tetraacetate VS consumed is not more than 0.5 mL.

(7) Arsenic <1.11>—Prepare the test solution with 1.0 g of Sodium Acetate Hydrate, according to Method 1, and perform the test (not more than 2 ppm).

(8) Potassium permanganate-reducing substance—Dissolve 1.0 g of Sodium Acetate Hydrate in 100 mL of water, add 5 mL of dilute sulfuric acid, boil, add 0.50 mL of 0.002 mol/L potassium permanganate VS, and further boil for 5 minutes: the red color of the solution does not disappear.

Loss on drying <2.41> 39.0–40.5% (1 g, first at 80°C for 2 hours, and then at 130°C for 2 hours).

Assay Weigh accurately about 0.2 g of Sodium Acetate Hydrate, previously dried, dissolve in 50 mL of acetic acid (100), and titrate <2.50> with 0.1 mol/L perchloric acid VS until the color of the solution changes from yellow to green (indicator: 1 mL of *p*-naphtholbenzein TS). Perform a blank determination, and make any necessary correction.

Each mL of 0.1 mol/L perchloric acid VS
= 8.203 mg of $\text{C}_2\text{H}_3\text{NaO}_2$

Containers and storage Containers—Tight containers.

Sodium Aurothiomalate

金チオリンゴ酸ナトリウム

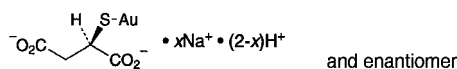

Mixture of C₄H₃AuNa₂O₄S: 390.08 and
C₄H₄AuNaO₄S: 368.09
Monogold monosodium monohydrogen (2*RS*)-2-
sulfidobutane-1,4-dioate
Monogold disodium (2*RS*)-2-sulfidobutane-1,4-dioate
[12244-57-4, Sodium Aurothiomalate]

Sodium Aurothiomalate contains not less than 49.0% and not more than 52.5% of gold (Au: 196.97), calculated on the anhydrous basis and corrected by the amount of ethanol.

Description Sodium Aurothiomalate occurs as white to light yellow, powder or granules.

It is very soluble in water, and practically insoluble in ethanol (99.5).

It is hygroscopic.

It changes in color by light to greenish pale yellow.

Identification (1) To 2 mL of a solution of Sodium Aurothiomalate (1 in 10) add 1 mL of a solution of calcium nitrate tetrahydrate (1 in 10): a white precipitate is produced, and it dissolves in dilute nitric acid and reappears on the addition of ammonium acetate TS.

(2) To 2 mL of a solution of Sodium Aurothiomalate (1 in 10) add 3 mL of silver nitrate TS: a yellow precipitate is produced, and it dissolves in an excess of ammonia TS.

(3) Place 2 mL of a solution of Sodium Aurothiomalate (1 in 10) in a porcelain crucible, add 1 mL of ammonia TS and 1 mL of hydrogen peroxide (30), evaporate to dryness, and ignite. Add 20 mL of water to the residue, and filter: the residue on the filter paper occurs as a yellow or dark yellow, powder or granules.

(4) The filtrate obtained in (3) responds to the Qualitative Tests <1.09> for sodium salt.

(5) The filtrate obtained in (3) responds to the Qualitative Tests <1.09> for sulfate.

pH <2.54> Dissolve 1.0 g of Sodium Aurothiomalate in 10 mL of water: the pH of this solution is between 5.8 and 6.5.

Purity (1) Clarity and color of solution—Dissolve 1.0 g of Sodium Aurothiomalate in 10 mL of water: the solution is clear and light yellow.

(2) Heavy metals <1.07>—Proceed with 1.0 g of Sodium Aurothiomalate according to Method 2, and perform the test. Prepare the control solution with 3.0 mL of Standard Lead Solution (not more than 30 ppm).

(3) Arsenic <1.11>—Prepare the test solution with 1.0 g of Sodium Aurothiomalate according to Method 3, and perform the test (not more than 2 ppm).

(4) Ethanol—Weigh accurately about 0.2 g of Sodium Aurothiomalate, add exactly 3 mL of the internal standard solution and 2 mL of water to dissolve, and use this solution as the sample solution. Separately, pipet 3 mL of ethanol (99.5), and add water to make exactly 1000 mL. Pipet 2 mL of this solution, add exactly 3 mL of the internal standard

solution, and use this solution as the standard solution. Perform the test with 2 μ L each of the sample solution and standard solution as directed under Gas Chromatography <2.02> according to the following conditions, and calculate the ratios of the peak area of ethanol to that of the internal standard, Q_T and Q_S : the amount of ethanol is not more than 3.0%.

$$\text{Amount (mg) of ethanol} = Q_T/Q_S \times 6 \times 0.793$$

0.793: Density (g/mL) of ethanol (99.5) at 20°C

Internal standard solution—A solution of 2-propanol (1 in 500).

Operating conditions—

Detector: Hydrogen flame-ionization detector.

Column: A column 3 mm in inside diameter and 3 m in length, packed with porous styrene-divinylbenzene copolymer for gas chromatography (particle diameter: 150 – 180 μ m) (average pore size: 0.0085 μ m; 300 – 400 m²/g).

Column temperature: A constant temperature of about 180°C.

Carrier gas: Nitrogen.

Flow rate: Adjust the flow rate so that the retention time of the internal standard is about 7 minutes.

System suitability—

System performance: When the procedure is run with 2 μ L of the standard solution under the above operating conditions, ethanol and the internal standard are eluted in this order with the resolution between these peaks being not less than 4.

System repeatability: When the test is repeated 6 times with 2 μ L of the standard solution under the above operating conditions, the relative standard deviation of the ratio of the peak area of ethanol to that of the internal standard is not more than 2.0%.

Water <2.48> Not more than 5.0% (0.1 g, coulometric titration). Use a water vaporizer (heating temperature: 105°C; heating time: 30 minutes).

Assay Weigh accurately about 25 mg of Sodium Aurothiomalate, and dissolve in 2 mL of aqua regia by heating. After cooling, add water to make exactly 100 mL. Pipet 2 mL of the solution, add water to make exactly 25 mL, and use this solution as the sample solution. Separately, pipet 5 mL, 10 mL and 15 mL of Standard Gold Solution for atomic absorption spectrophotometry, add water to make exactly 25 mL, and use these solutions as the standard solutions (1), (2) and (3), respectively. Perform the test with the sample solution and standard solutions (1), (2) and (3) as directed under Atomic Absorption Spectrophotometry <2.23> under the following conditions. Determine the amount of gold in the sample solution using the calibration curve obtained from the absorbances of the standard solutions.

Gas: Combustible gas—Acetylene.

Supporting gas—Air.

Lamp: Gold hollow-cathode lamp.

Wavelength: 242.8 nm.

Containers and storage Containers—Tight containers.

Storage—Light-resistant.

Sodium Benzoate

安息香酸ナトリウム

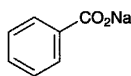

$C_7H_5NaO_2$: 144.10
Monosodium benzoate
[532-32-1]

Sodium Benzoate, when dried, contains not less than 99.0% of $C_7H_5NaO_2$.

Description Sodium Benzoate occurs as white granules, crystals or crystalline powder. It is odorless, and has a sweet and saline taste.

It is freely soluble in water, slightly soluble in ethanol (95), and practically insoluble in diethyl ether.

Identification A solution of Sodium Benzoate (1 in 100) responds to the Qualitative Tests <1.09> for benzoate and the Qualitative Tests <1.09> (1) and (2) for sodium salt.

Purity (1) Clarity and color of solution—Dissolve 1.0 g of Sodium Benzoate in 5 mL of water: the solution is clear and colorless.

(2) Acidity or alkalinity—Dissolve 2.0 g of Sodium Benzoate in 20 mL of freshly boiled and cooled water, and add 2 drops of phenolphthalein TS and 0.20 mL of 0.05 mol/L sulfuric acid VS: the solution remains colorless. To this solution add 0.40 mL of 0.1 mol/L sodium hydroxide VS: a red color develops.

(3) Sulfate <1.14>—Dissolve 0.40 g of Sodium Benzoate in 40 mL of water, add slowly 3.5 mL of dilute hydrochloric acid with thorough stirring, allow to stand for 5 minutes, and filter. Discard the first 5 mL of the filtrate, take the subsequent 20 mL of the filtrate, add water to make 50 mL, and perform the test using this solution as the test solution. Prepare the control solution with 0.40 mL of 0.005 mol/L sulfuric acid VS (not more than 0.120%).

(4) Heavy metals <1.07>—Dissolve 2.0 g of Sodium Benzoate in 44 mL of water, add gradually 6 mL of dilute hydrochloric acid with thorough stirring, and filter. Discard the first 5 mL of the filtrate, take the subsequent 25 mL of the filtrate, neutralize with ammonia TS, add 2 mL of dilute acetic acid and water to make 50 mL, and perform the test using this solution as the test solution. Prepare the control solution as follows: to 2.0 mL of Standard Lead Solution add 2 mL of dilute acetic acid and water to make 50 mL (not more than 20 ppm).

(5) Arsenic <1.11>—Mix well 1.0 g of Sodium Benzoate with 0.40 g of calcium hydroxide, ignite, dissolve the residue in 10 mL of dilute hydrochloric acid, and perform the test using this solution as the test solution (not more than 2 ppm).

(6) Chlorinated compounds—Dissolve 1.0 g of Sodium Benzoate in 10 mL of water, add 10 mL of dilute sulfuric acid, and extract with two 20-mL portions of diethyl ether. Combine the diethyl ether extracts, and evaporate the diethyl ether on a water bath. Place 0.5 g of the residue and 0.7 g of calcium carbonate in a crucible, mix with a small amount of water, and dry. Ignite it at about 600°C, dissolve in 20 mL

of dilute nitric acid, and filter. Wash the residue with 15 mL of water, combine the filtrate and the washing, add water to make 50 mL, and add 0.5 mL of silver nitrate TS: this solution has no more turbidity than the following control solution.

Control solution: Dissolve 0.7 g of calcium carbonate in 20 mL of dilute nitric acid, and filter. Wash the residue with 15 mL of water, combine the filtrate and the washings, add 1.2 mL of 0.01 mol/L Hydrochloric acid VS and water to make 50 mL, and add 0.5 mL of silver nitrate TS.

(7) Phthalic acid—To 0.10 g of Sodium Benzoate add 1 mL of water and 1 mL of resorcinol-sulfuric acid TS, and heat the mixture in an oil bath heated at a temperature between 120°C and 125°C to evaporate the water, then heat the residue for further 90 minutes, cool, and dissolve in 5 mL of water. To 1 mL of the solution add 10 mL of a solution of sodium hydroxide (43 in 500), shake, then examine under light at a wavelength between 470 nm and 490 nm: the green fluorescence of the solution is not more intense than that of the following control solution.

Control solution: Dissolve 61 mg of potassium hydrogen phthalate in water to make exactly 1000 mL. Pipet exactly 1 mL of the solution, add 1 mL of resorcinol-sulfuric acid TS, and proceed as directed above.

Loss on drying <2.41> Not more than 1.5% (2 g, 110°C, 4 hours).

Assay Weigh accurately about 1.5 g of Sodium Benzoate, previously dried, and transfer to a 300-mL glass-stoppered flask. Dissolve in 25 mL of water, add 75 mL of diethyl ether and 10 drops of bromophenol blue TS, and titrate <2.50> with 0.5 mol/L hydrochloric acid VS, while mixing the aqueous and diethyl ether layers by vigorous shaking, until a persistent, light green color is produced in the aqueous layer.

Each mL of 0.5 mol/L hydrochloric acid VS
= 72.05 mg of $C_7H_5NaO_2$

Containers and storage Containers—Well-closed containers.

Sodium Bicarbonate

Sodium Hydrogen Carbonate

炭酸水素ナトリウム

$NaHCO_3$: 84.01

Sodium Bicarbonate contains not less than 99.0% of $NaHCO_3$.

Description Sodium Bicarbonate occurs as white crystals or crystalline powder. It is odorless, and has a characteristic, saline taste.

It is soluble in water, and practically insoluble in ethanol (95) and in diethyl ether.

It slowly decomposes in moist air.

Identification A solution of Sodium Bicarbonate (1 in 30) responds to the Qualitative Tests <1.09> for sodium salt and for bicarbonate.

pH <2.54> Dissolve 1.0 g of Sodium Bicarbonate in 20 mL

of water: the pH of this solution is between 7.9 and 8.4.

Purity (1) Clarity and color of solution—Dissolve 1.0 g of Sodium Bicarbonate in 20 mL of water: the solution is clear and colorless.

(2) Chloride <1.03>—To 0.40 g of Sodium Bicarbonate add 4 mL of dilute nitric acid, heat to boil, cool, and add 6 mL of dilute nitric acid and water to make 50 mL. Perform the test using this solution as the test solution. Prepare the control solution with 0.45 mL of 0.01 mol/L hydrochloric acid VS (not more than 0.040%).

(3) Carbonate—Dissolve 1.0 g of Sodium Bicarbonate in 20 mL of freshly boiled and cooled water with very gentle swirling at a temperature not exceeding 15°C. Add 2.0 mL of 0.1 mol/L hydrochloric acid VS and 2 drops of phenolphthalein TS: no red color develops immediately.

(4) Ammonium—Heat 1.0 g of Sodium Bicarbonate: the gas evolved does not change moistened red litmus paper to blue.

(5) Heavy metals <1.07>—Dissolve 4.0 g of Sodium Bicarbonate in 5 mL of water and 4.5 mL of hydrochloric acid, and evaporate on a water bath to dryness. Dissolve the residue in 2 mL of dilute acetic acid, 35 mL of water and 1 drop of ammonium TS, dilute with water to 50 mL, and perform the test using this solution as the test solution. Prepare the control solution as follows: evaporate 4.5 mL of hydrochloric acid to dryness, and add 2 mL of dilute acetic acid, 2.0 mL of Standard Lead Solution and water to make 50 mL (not more than 5 ppm).

(6) Arsenic <1.11>—Dissolve 1.0 g of Sodium Bicarbonate in 3 mL of water and 2 mL of hydrochloric acid, and perform the test using this solution as the test solution (not more than 2 ppm).

Assay Weigh accurately about 2 g of Sodium Bicarbonate, dissolve in 25 mL of water, and titrate with 0.5 mol/L sulfuric acid VS. When the color of the solution changes from blue to yellow-green, boil with caution, cool, and continue the titration <2.50> until a greenish yellow color develops (indicator: 2 drops of bromocresol green TS).

Each mL of 0.5 mol/L sulfuric acid VS
= 84.01 mg of NaHCO₃

Containers and storage Containers—Tight containers.

Sodium Bicarbonate Injection

炭酸水素ナトリウム注射液

Sodium Bicarbonate Injection is an aqueous solution for injection.

It contains not less than 95.0% and not more than 105.0% of the labeled amount of sodium hydrogen carbonate (NaHCO₃; 84.01).

Method of preparation Prepare as directed under Injections, with Sodium Bicarbonate.

Description Sodium Bicarbonate Injection is a clear, colorless liquid.

Identification To a volume of Sodium Bicarbonate Injection, equivalent to 1 g of Sodium Bicarbonate according to the labeled amount, add water to make 30 mL: the solution

responds to the Qualitative Tests <1.09> for sodium salt and for bicarbonate.

pH <2.54> 7.0 – 8.5

Bacterial endotoxins <4.01> Less than 5.0 EU/mEq.

Extractable volume <6.05> It meets the requirement.

Foreign insoluble matter <6.06> Perform the test according to Method 1: it meets the requirement.

Insoluble particulate matter <6.07> It meets the requirement.

Sterility <4.06> Perform the test according to the Membrane filtration method: it meets the requirement.

Assay Measure exactly a volume of Sodium Bicarbonate Injection, equivalent to about 2 g of sodium hydrogen carbonate (NaHCO₃), titrate with 0.5 mol/L sulfuric acid VS, and proceed as directed in the Assay under Sodium Bicarbonate.

Each mL of 0.5 mol/L sulfuric acid VS
= 84.01 mg of NaHCO₃

Containers and storage Containers—Hermetic containers. Plastic containers for aqueous injections may be used.

Sodium Bisulfite

Sodium Hydrogen Sulfite

亜硫酸水素ナトリウム

NaHSO₃; 104.06

Sodium Bisulfite is a mixture of sodium hydrogen-sulfite and sodium pyrosulfite.

It contains not less than 64.0% and not more than 67.4% of sulfur dioxide (SO₂; 64.06).

Description Sodium Bisulfite occurs as white granules or powder, having the odor of sulfur dioxide.

It is freely soluble in water, and practically insoluble in ethanol (95) and in diethyl ether.

A solution of Sodium Bisulfite (1 in 20) is acid.

It is slowly affected by air or by light.

Identification A solution of Sodium Bisulfite (1 in 20) responds to the Qualitative Tests <1.09> for sodium salt and for bisulfite.

Purity (1) Clarity and color of solution—Dissolve 1.0 g of Sodium Bisulfite in 10 mL of water: the solution is clear and colorless.

(2) Thiosulfate—Dissolve 1.0 g of Sodium Bisulfite in 15 mL of water, add slowly 5 mL of dilute hydrochloric acid, shake, and allow to stand for 5 minutes: no turbidity is produced.

(3) Heavy metals <1.07>—Dissolve 1.0 g of Sodium Bisulfite in 10 mL of water, add 5 mL of hydrochloric acid, and evaporate on a water bath to dryness. To the residue add 2 mL of dilute acetic acid and water to make 50 mL, and perform the test using this solution as the test solution. Prepare the control solution as follows: evaporate 5 mL of hy-

drochloric acid on a water bath to dryness, and add 2 mL of dilute acetic acid and 2.0 mL of Standard Lead Solution, and dilute with water to make 50 mL (not more than 20 ppm).

(4) Iron <1.10>—Prepare the test solution with 1.0 g of Sodium Bisulfite according to Method 1, and perform the test according to Method A. Prepare the control solution with 2.0 mL of Standard Iron Solution (not more than 20 ppm).

(5) Arsenic <1.11>—Dissolve 0.5 g of Sodium Bisulfite in 10 mL of water. Add 1 mL of sulfuric acid, heat on a sand bath until white fumes are evolved, add water to make 5 mL, and perform the test with this solution as the test solution (not more than 4 ppm).

Assay Weigh accurately about 0.15 g of Sodium Bisulfite, and transfer immediately into an iodine flask containing exactly 50 mL of 0.05 mol/L iodine VS, stopper, shake, and allow to stand for 5 minutes in a dark place. Add 1 mL of hydrochloric acid, and titrate <2.50> the excess iodine with 0.1 mol/L sodium thiosulfate VS (indicator: 1 mL of starch TS). Perform a blank determination.

Each mL of 0.05 mol/L iodine VS = 3.203 mg of SO₂

Containers and storage Containers—Tight containers.

Storage—Light-resistant, preferably well-filled, and not exceeding 30°C.

Sodium Borate

ホウ砂

Na₂B₄O₇·10H₂O: 381.37

Sodium Borate contains not less than 99.0% and not more than 103.0% of Na₂B₄O₇·10H₂O.

Description Sodium Borate occurs as colorless or white crystals or a white, crystalline powder. It is odorless, and has a slightly characteristic, saline taste.

It is freely soluble in glycerin, soluble in water, and practically insoluble in ethanol (95), in ethanol (99.5) and in diethyl ether.

When placed in dry air, Sodium Borate effloresces and is coated with a white powder.

Identification A solution of Sodium Borate (1 in 20) responds to the Qualitative Tests <1.09> for sodium salt and for borate.

pH <2.54> Dissolve 1.0 g of Sodium Borate in 20 mL of water: the pH of this solution is between 9.1 and 9.6.

Purity (1) Clarity and color of solution—Dissolve 1.0 g of Sodium Borate in 20 mL of water by warming slightly: the solution is clear and colorless.

(2) Carbonate or bicarbonate—Dissolve 1.0 g of powdered Sodium Borate in 20 mL of freshly boiled and cooled water, and add 3 mL of dilute hydrochloric acid: the solution does not effervesce.

(3) Heavy metals <1.07>—Dissolve 1.5 g of Sodium Borate in 25 mL of water and 7 mL of 1 mol/L hydrochloric acid TS, add 1 drop of phenolphthalein TS, and add ammonia TS until a pale red color develops. Then add dilute acetic

acid until the solution becomes colorless again, add 2 mL of dilute acetic acid, and add water to make 50 mL. Perform the test using this solution as the test solution. Prepare the control solution as follows: to 3.0 mL of Standard Lead Solution add 2 mL of dilute acetic acid and water to make 50 mL (not more than 20 ppm).

(4) Arsenic <1.11>—Prepare the test solution with 0.40 g of Sodium Borate according to Method 1, and perform the test (not more than 5 ppm).

Assay Weigh accurately about 2 g of Sodium Borate, dissolve in 50 mL of water, and titrate <2.50> with 0.5 mol/L hydrochloric acid VS (indicator: 3 drops of methyl red TS).

Each mL of 0.5 mol/L hydrochloric acid VS
= 95.34 mg of Na₂B₄O₇·10H₂O

Containers and storage Containers—Tight containers.

Sodium Bromide

臭化ナトリウム

NaBr: 102.89

Sodium Bromide, when dried, contains not less than 99.0% of NaBr.

Description Sodium Bromide occurs as colorless or white crystals or crystalline powder. It is odorless.

It is freely soluble in water, and soluble in ethanol (95).

It is hygroscopic, but not deliquescent.

Identification A solution of Sodium Bromide (1 in 10) responds to the Qualitative Tests <1.09> for sodium salt and for bromide.

Purity (1) Clarity and color of solution—Dissolve 1.0 g of Sodium Bromide in 3 mL of water: the solution is clear and colorless.

(2) Alkalinity—Dissolve 1.0 g of Sodium Bromide in 10 mL of water, add 0.10 mL of 0.005 mol/L sulfuric acid VS and 1 drop of phenolphthalein TS, heat to boil, and cool: the solution is colorless.

(3) Chloride—Make a calculation from the result obtained in the Assay. Not more than 97.9 mL of 0.1 mol/L silver nitrate VS is consumed for 1 g of Sodium Bromide.

(4) Sulfate <1.14>—Perform the test with 2.0 g of Sodium Bromide. Prepare the control solution with 1.0 mL of 0.005 mol/L sulfuric acid VS (not more than 0.024%).

(5) Iodide—Dissolve 0.5 g of Sodium Bromide in 10 mL of water, add 2 to 3 drops of iron (III) chloride TS and 1 mL of chloroform, and shake: no red-purple color develops in the chloroform layer.

(6) Bromate—Dissolve 1.0 g of Sodium Bromide in 10 mL of freshly boiled and cooled water, and add 2 drops of potassium iodide TS, 1 mL of starch TS and 3 drops of dilute sulfuric acid. Shake the mixture gently, and allow to stand for 5 minutes: no blue color develops.

(7) Heavy metals <1.07>—Proceed with 2.0 g of Sodium Bromide according to Method 1, and perform the test. Prepare the control solution with 2.0 mL of Standard Lead Solution (not more than 10 ppm).

(8) Barium—Dissolve 0.5 g of Sodium Bromide in 10 mL

of water, add 0.5 mL of dilute hydrochloric acid and 1 mL of potassium sulfate TS, and allow to stand for 10 minutes: no turbidity is produced.

(9) Arsenic <1.11>—Prepare the test solution with 1.0 g of Sodium Bromide according to Method 1, and perform the test (not more than 2 ppm).

Loss on drying <2.41> Not more than 5.0% (1 g, 110°C, 4 hours).

Assay Weigh accurately about 0.4 g of Sodium Bromide, previously dried, and dissolve in 50 mL of water. Add 10 mL of dilute nitric acid and 50 mL of 0.1 mol/L silver nitrate VS, exactly measured, and titrate <2.50> the excess silver nitrate with 0.1 mol/L ammonium thiocyanate VS (indicator: 2 mL of ammonium iron (III) sulfate TS). Perform a blank determination.

Each mL of 0.1 mol/L silver nitrate VS
= 10.29 mg of NaBr

Containers and storage Containers—Tight containers.

Sodium Carbonate Hydrate

炭酸ナトリウム水和物

Na₂CO₃·10H₂O: 286.14

Sodium Carbonate Hydrate contains not less than 99.0% and not more than 103.0% of Na₂CO₃·10H₂O.

Description Sodium Carbonate Hydrate occurs as colorless or white crystals.

It is freely soluble in water, and practically insoluble in ethanol (95) and in diethyl ether.

A solution of Sodium Carbonate Hydrate (1 in 10) is alkaline.

It is efflorescent in air.

It liquefies in its water of crystallization at 34°C, and becomes anhydrous at above 100°C.

Identification A solution of Sodium Carbonate Hydrate (1 in 20) responds to the Qualitative Tests <1.09> for sodium salt and for carbonate.

Purity (1) Clarity and color of solution—Dissolve 1.0 g of Sodium Carbonate Hydrate in 5 mL of water: the solution is clear and colorless.

(2) Chloride <1.03>—Dissolve 0.5 g of Sodium Carbonate Hydrate in 10 mL of water, add 7 mL of dilute nitric acid, dilute with water to make 50 mL, and perform the test using this solution as the test solution. Prepare the control solution with 1.0 mL of 0.01 mol/L hydrochloric acid VS (not more than 0.071%).

(3) Heavy metals <1.07>—Dissolve 2.0 g of Sodium Carbonate Hydrate in 10 mL of water, add 8 mL of dilute hydrochloric acid, and evaporate to dryness on a water bath. Dissolve the residue in 35 mL of water and 2 mL of dilute acetic acid, dilute with water to make 50 mL, and perform the test using this solution as the test solution. Prepare the control solution as follows: evaporate 8 mL of dilute hydrochloric acid on a water bath to dryness, add 2 mL of dilute acetic acid and 2.0 mL of Standard Lead Solution, and dilute with water to make 50 mL (not more than 10 ppm).

(4) Arsenic <1.11>—Prepare the test solution with 0.65 of Sodium Carbonate Hydrate according to Method 1, and perform the test (not more than 3.1 ppm).

Loss on drying <2.41> 61.0~63.0% (1 g, 105°C, 4 hours).

Assay Dissolve about 3 g of Sodium Carbonate Hydrate, weighed accurately, in 25 mL of water, and titrate with 0.5 mol/L sulfuric acid VS until the color of the solution changes from blue to yellow-green. Boil cautiously, cool, and further titrate <2.50> until a greenish yellow color appears (indicator: 2 drops of bromocresol green TS).

Each mL of 0.5 mol/L sulfuric acid VS
= 143.1 mg of Na₂CO₃·10H₂O

Containers and storage Containers—Tight containers.

Dried Sodium Carbonate

乾燥炭酸ナトリウム

Na₂CO₃: 105.99

Dried Sodium Carbonate, when dried, contains not less than 99.0% of Na₂CO₃.

Description Dried Sodium Carbonate occurs as white crystals or crystalline powder.

It is freely soluble in water, and practically insoluble in ethanol (95) and in diethyl ether.

A solution of Dried Sodium Carbonate (1 in 10) is alkaline.

It is hygroscopic.

Identification A solution of Dried Sodium Carbonate (1 in 20) responds to the Qualitative Tests <1.09> for sodium salt and for carbonate.

Purity (1) Clarity and color of solution—Dissolve 1.0 g of Dried Sodium Carbonate in 10 mL of water: the solution is clear and colorless.

(2) Chloride <1.03>—Dissolve 0.5 g of Dried Sodium Carbonate in 10 mL of water, add 12 mL of dilute nitric acid, dilute with water to make 50 mL, and perform the test using this solution as the test solution. Prepare the control solution with 1.0 mL of 0.01 mol/L hydrochloric acid VS (not more than 0.071%).

(3) Heavy metals <1.07>—Dissolve 1.0 g of Dried Sodium Carbonate in 10 mL of water, add 7.5 mL of dilute hydrochloric acid, and evaporate on a water bath to dryness. Dissolve the residue in 35 mL of water and 2 mL of dilute acetic acid, dilute with water to make 50 mL, and perform the test using this solution as the test solution. Prepare the control solution as follows: evaporate 7.5 mL of dilute hydrochloric acid on a water bath to dryness, add 2 mL of dilute acetic acid and 2.0 mL of Standard Lead Solution, and dilute with water to make 50 mL (not more than 20 ppm).

(4) Arsenic <1.11>—Prepare the test solution with 0.65 g of Dried Sodium Carbonate according to Method 1, and perform the test (not more than 3.1 ppm).

Loss on drying <2.41> Not more than 2.0% (2 g, 106°C, 4 hours).

Assay Dissolve about 1.2 g of Dried Sodium Carbonate,

weighed accurately, in 25 mL of water, and titrate with 0.5 mol/L sulfuric acid VS until the color of the solution changes from blue to yellow-green. Then boil cautiously, cool, and further titrate <2.50> until a greenish yellow color develops (indicator: 2 drops of bromocresol green TS).

Each mL of 0.5 mol/L sulfuric acid VS
= 53.00 mg of Na₂CO₃

Containers and storage Containers—Tight containers.

Sodium Chloride

塩化ナトリウム

NaCl: 58.44

This monograph is harmonized with the European Pharmacopoeia and the U.S. Pharmacopoeia. The parts of the text that are not harmonized are marked with symbols (♦ ♦).

Sodium Chloride contains not less than 99.0% and not more than 100.5% of NaCl, calculated on the dried basis.

♦**Description** Sodium Chloride occurs as colorless or white, crystals or crystalline powder.

It is freely soluble in water, and practically insoluble in ethanol (99.5).♦

Identification (1) A solution of Sodium Chloride (1 in 20) responds to the Qualitative Tests <1.09> for sodium salt.

(2) A solution of Sodium Chloride (1 in 20) responds to the Qualitative Tests <1.09> for chloride.

♦**Purity** (1) Clarity and color of solution—Dissolve 1.0 g of Sodium Chloride in 5 mL of water: the solution is clear and colorless.♦

(2) Acidity or alkalinity—Dissolve 20.0 g of Sodium Chloride in 100.0 mL of freshly boiled and cooled water, and use this solution as the sample solution. To 20 mL of the sample solution add 0.1 mL of bromothymol blue TS and 0.5 mL of 0.01 mol/L hydrochloric acid VS: the color of the solution is yellow. Separately, to 20 mL of the sample solution add 0.1 mL of bromothymol blue TS and 0.5 mL of 0.01 mol/L sodium hydroxide VS: the color of the solution is blue.

(3) Sulfates—To 7.5 mL of the sample solution obtained in (2) add water to make 30 mL, and use this solution as the sample solution. Separately, dissolve 0.181 g of potassium sulfate in diluted ethanol (3 in 10) to make exactly 500 mL. Pipet 5 mL of this solution, and add diluted ethanol (3 in 10) to make exactly 100 mL. To 4.5 mL of this solution add 3 mL of a solution of barium chloride dihydrate (1 in 4), shake, and allow to stand for 1 minutes. To 2.5 mL of this solution add 15 mL of the sample solution and 0.5 mL of acetic acid (31), and allow to stand for 5 minutes: any turbidity produced does not more than that produced in the following control solution.

Control solution: Dissolve 0.181 g of potassium sulfate in water to make exactly 500 mL. Pipet 5 mL of this solution, add water to make exactly 100 mL, and proceed in the same manner as directed above using this solution instead of the sample solution.

(4) Phosphates—To 2.0 mL of the sample solution obtained in (2) add 5 mL of 2 mol/L sulfuric acid TS and water to make 100.0 mL, then add 4 mL of ammonium molybdate-sulfuric acid TS and 0.1 mL of tin (II) chloride-hydrochloric acid TS, and allow to stand for 10 minutes: the color of the solution is not darker than the following control solution.

Control solution: To 1.0 mL of Standard Phosphoric Acid Solution add 12.5 mL of 2 mol/L sulfuric acid TS and water to make exactly 250 mL. To 100 mL of this solution add 4 mL of ammonium molybdate-sulfuric acid TS and 0.1 mL of tin (II) chloride-hydrochloric acid TS, and allow to stand for 10 minutes.

(5) Bromides—To 0.50 mL of the sample solution obtained in (2) add 4.0 mL of water, 2.0 mL of dilute phenol red TS and 1.0 mL of a solution of sodium toluenesulfonchloramide trihydrate (1 in 10,000), and mix immediately. After allowing to stand for 2 minutes, add 0.15 mL of 0.1 mol/L sodium thiosulfate VS, mix, add water to make exactly 10 mL, and use this solution as the sample solution. Separately, to 5.0 mL of a solution of potassium bromide (3 in 1,000,000) add 2.0 mL of dilute phenol red TS and 1.0 mL of a solution of sodium toluenesulfonchloramide trihydrate (1 in 10,000), and mix immediately. Proceed in the same manner as for the preparation of the sample solution, and use the solution so obtained as the standard solution. Perform the test with the sample solution and standard solution as directed under Ultraviolet-visible Spectrophotometry <2.24> using water as the control: the absorbance at 590 nm of the sample solution is not more than that of the standard solution.

(6) Iodides—Wet 5 g of Sodium Chloride with dropwisely added 0.15 mL of a freshly prepared mixture of starch TS, 0.5 mol/L sulfuric acid TS and sodium nitrite TS (1000:40:3), allow to stand for 5 minutes, and examine under daylight: a blue color does not appear.

(7) Ferrocyanides—Dissolve 2.0 g of Sodium Chloride in 6 mL of water, and add 0.5 mL of a mixture of a solution of iron (II) sulfate heptahydrate (1 in 100) and a solution of ammonium iron (III) sulfate dodecahydrate in diluted sulfuric acid (1 in 400) (1 in 100) (19:1): a blue color does not develop within 10 minutes.

♦(8) Heavy metals <1.07>—Proceed with 5.0 g of Sodium Chloride according to Method 1, and perform the test. Prepare the control solution with 1.5 mL of Standard Lead Solution (not more than 3 ppm).♦

(9) Iron—To 10 mL of the sample solution obtained in (2) add 2 mL of a solution of citric acid monohydrate (1 in 5) and 0.1 mL of mercapto acetic acid, alkalize with ammonia TS, add water to make 20 mL, and allow to stand for 5 minutes: the solution has not more color than the following control solution.

Control solution: Pipet 1 mL of Standard Iron Solution, and add water to make exactly 25 mL. To 10 mL of this solution add 2 mL of a solution of citric acid monohydrate (1 in 5) and 0.1 mL of mercapto acetic acid, and proceed in the same manner as directed for the sample solution.

(10) Barium—To 5.0 mL of the sample solution obtained in (2) add 5.0 mL of water and 2.0 mL of dilute sulfuric acid, and allow to stand for 2 hours: the solution has not more turbidity than the following control solution.

Control solution: To 5.0 mL of the sample solution obtained in (2) add 7.0 mL of water, and allow to stand for 2 hours.

(11) Magnesium and alkaline-earth materials—To 200 mL of water add 0.1 g of hydroxylammonium chloride, 10 mL of ammonium chloride buffer solution, pH 10, 1 mL of 0.1 mol/L zinc sulfate VS and 0.2 g of eriochrome black T-sodium chloride indicator, and warm to 40°C. Add 0.01 mol/L disodium dihydrogen ethylenediamine tetraacetate VS dropwise until the red-purple color of the solution changes to blue-purple. To this solution add a solution prepared by dissolving 10.0 g of Sodium Chloride in 100 mL of water, and add 2.5 mL of 0.01 mol/L disodium dihydrogen ethylenediamine tetraacetate VS: the color of the solution is a blue-purple.

♦(12) Arsenic <1.11>—Prepare the test solution with 1.0 g of Sodium Chloride according to Method 1, and perform the test (not more than 2 ppm).♦

Loss on drying <2.41> Not more than 0.5% (1 g, 105°C, 2 hours).

Assay Weigh accurately about 50 mg of Sodium Chloride, dissolve in 50 mL of water, and titrate <2.50> with 0.1 mol/L silver nitrate VS (potentiometric titration).

Each mL of 0.1 mol/L silver nitrate VS
= 5.844 mg of NaCl

♦**Containers and storage** Containers—Tight containers.♦

10% Sodium Chloride Injection

10% 塩化ナトリウム注射液

10% Sodium Chloride Injection is an aqueous solution for injection.

It contains not less than 9.5 w/v% and not more than 10.5 w/v% of sodium chloride (NaCl: 58.44).

Method of preparation

Sodium Chloride	100 g
Water for Injection or Sterile Water for Injection in Containers	a sufficient quantity
To make 1000 mL	

Prepare as directed under Injections, with the above ingredients.

Description 10% Sodium Chloride Injection is a clear, colorless liquid. It has a saline taste.

It is neutral.

Identification 10% Sodium Chloride Injection responds to the Qualitative Tests <1.09> for sodium salt and for chloride.

Bacterial endotoxins <4.01> Less than 3.6 EU/mL.

Extractable volume <6.05> It meets the requirement.

Foreign insoluble matter <6.06> Perform the test according to Method 1: it meets the requirement.

Insoluble particulate matter <6.07> It meets the requirement.

Sterility <4.06> Perform the test according to the Membrane filtration method: it meets the requirement.

Assay Pipet 10 mL of 10% Sodium Chloride Injection, and

add water to make exactly 100 mL. Pipet 20 mL of this solution, add 30 mL of water, and titrate <2.50>, with vigorous shaking, with 0.1 mol/L silver nitrate VS (indicator: 3 drops of fluorescein sodium TS).

Each mL 0.1 mol/L silver nitrate VS
= 5.844 mg of NaCl

Containers and storage Containers—Hermetic containers. Plastic containers for aqueous injections may be used.

Isotonic Sodium Chloride Solution

0.9% Sodium Chloride Injection

Isotonic Salt Solution

Isotonic Sodium Chloride Injection

生理食塩液

Isotonic Sodium Chloride Solution is an aqueous solution for injection.

It contains not less than 0.85 w/v% and not more than 0.95 w/v% of sodium chloride (NaCl: 58.44).

Method of preparation

Sodium Chloride	9 g
Water for Injection or Sterile Water for Injection in Containers	a sufficient quantity
To make 1000 mL	

Prepare as directed under Injections, with the above ingredients.

No preservative is added.

Description Isotonic Sodium Chloride Solution is a clear, colorless liquid. It has a slightly saline taste.

Identification Isotonic Sodium Chloride Solution responds to the Qualitative Tests <1.09> for sodium salt and for chloride.

pH <2.54> 4.5 – 8.0

Purity (1) Heavy metals <1.07>—Concentrate 100 mL of Isotonic Sodium Chloride Solution to about 40 mL on a water bath, and add 2 mL of dilute acetic acid and water to make 50 mL. Perform the test using this solution as the test solution. Prepare the control solution with 3.0 mL of Standard Lead Solution and 2 mL of dilute acetic acid, and add water to make 50 mL (not more than 0.3 ppm).

(2) Arsenic <1.11>—Prepare the test solution with 20 mL of Isotonic Sodium Chloride Solution, and perform the test (not more than 0.1 ppm).

Bacterial endotoxins <4.01> Less than 0.50 EU/mL.

Extractable volume <6.05> It meets the requirement.

Foreign insoluble matter <6.06> Perform the test according to Method 1: it meets the requirement.

Insoluble particulate matter <6.07> It meets the requirement.

Sterility <4.06> Perform the test according to the Membrane filtration method: it meets the requirement.

Assay Measure exactly 20 mL of Isotonic Sodium Chloride Solution, add 30 mL of water, and titrate <2.50> with 0.1 mol/L silver nitrate VS with vigorous shaking (indicator: 3 drops of fluorescein sodium TS).

Each mL of 0.1 mol/L silver nitrate VS
= 5.844 mg of NaCl

Containers and storage Containers—Hermetic containers. Plastic containers for aqueous injections may be used.

Sodium Chromate (⁵¹Cr) Injection

クロム酸ナトリウム (⁵¹Cr) 注射液

Sodium Chromate (⁵¹Cr) Injection is an aqueous solution for injection.

It contains a chromium-51 (⁵¹Cr) in the form of sodium chromate.

It conforms to the requirements of Sodium Chromate (⁵¹Cr) Injection in the Minimum Requirements for Radiopharmaceuticals.

Test for Extractable Volume of Parenteral Preparations and Insoluble Particulate Matter Test for Injections are not applied to this injection.

Description Sodium Chromate (⁵¹Cr) Injection is a clear, light yellow liquid. It is odorless or has an odor of the preservatives.

Sodium Citrate Hydrate

クエン酸ナトリウム水和物

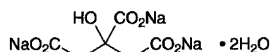

C₆H₅Na₃O₇·2H₂O: 294.10

Trisodium 2-hydroxypropane-1,2,3-tricarboxylate dihydrate [6132-04-3]

Sodium Citrate Hydrate, when dried, contains not less than 99.0% and not more than 101.0% of sodium citrate (C₆H₅Na₃O₇: 258.07).

Description Sodium Citrate Hydrate occurs as colorless crystals, or a white, crystalline powder. It is odorless, and has a cooling, saline taste.

It is freely soluble in water, and practically insoluble in ethanol (95) and in diethyl ether.

Identification A solution of Sodium Citrate Hydrate (1 in 20) responds to the Qualitative Tests <1.09> for citrate and for sodium salt.

pH <2.54> Dissolve 1.0 g of Sodium Citrate Hydrate in 20 mL of water: the pH of this solution is between 7.5 and 8.5.

Purity (1) Clarity and color of solution—A solution of 1.0 g of Sodium Citrate Hydrate in 10 mL of water is clear and colorless.

(2) Chloride <1.03>—Take 0.6 g of Sodium Citrate Hydrate, and perform the test. Prepare the control solution with 0.25 mL of 0.01 mol/L hydrochloric acid VS (not more

than 0.015%).

(3) Sulfate <1.14>—To 0.5 g of Sodium Citrate Hydrate add water to make 40 mL, then add 3.0 mL of dilute hydrochloric acid and water to make 50 mL, and perform the test. Prepare the control solution with 0.50 mL of 0.005 mol/L sulfuric acid VS (not more than 0.048%).

(4) Heavy metals <1.07>—Proceed with 2.5 g of Sodium Citrate Hydrate according to Method 2, and perform the test. Prepare the control solution with 2.5 mL of Standard Lead Solution (not more than 10 ppm).

(5) Arsenic <1.11>—Prepare the test solution with 1.0 g of Sodium Citrate Hydrate according to Method 1, and perform the test (not more than 2 ppm).

(6) Tartrate—To a solution of 1.0 g of Sodium Citrate Hydrate in 2 mL of water add 1 mL of potassium acetate TS and 1 mL of acetic acid (31); no crystalline precipitate is formed after the sides of the tube have been rubbed with a glass rod.

(7) Oxalate—Dissolve 1.0 g of Sodium Citrate Hydrate in a mixture of 1 mL of water and 3 mL of dilute hydrochloric acid, add 4 mL of ethanol (95) and 0.2 mL of calcium chloride TS, and allow to stand for 1 hour: the solution is clear.

(8) Readily carbonizable substances <1.15>—Take 0.5 g of Sodium Citrate Hydrate, and perform the test by heating at 90°C for 1 hour: the solution has no more color than Matching Fluid K.

Loss on drying <2.41> 10.0 – 13.0% (1 g, 180°C, 2 hours).

Assay Weigh accurately about 0.2 g of Sodium Citrate Hydrate, previously dried, add 30 mL of acetic acid for nonaqueous titration, warm to dissolve, and titrate <2.50> with 0.1 mol/L perchloric acid VS (potentiometric titration). Perform a blank determination in the same manner, and make any necessary correction.

Each mL of 0.1 mol/L perchloric acid VS
= 8.602 mg of C₆H₅Na₃O₇

Containers and storage Containers—Tight containers.

Sodium Citrate Injection for Transfusion

輸血用クエン酸ナトリウム注射液

Sodium Citrate Injection for Transfusion is an aqueous solution for injection.

It contains not less than 9.5 w/v% and not more than 10.5 w/v% of sodium citrate hydrate (C₆H₅Na₃O₇·2H₂O: 294.10).

Method of preparation

Sodium Citrate Hydrate	100 g
Water for Injection or Sterile Water for Injection in Containers	a sufficient quantity
To make 1000 mL	

Prepare as directed under Injections, with the above ingredients.

No preservatives may be added.

Description Sodium Citrate Injection for Transfusion is a clear, colorless liquid.

Identification Sodium Citrate Injection for Transfusion responds to the Qualitative Tests <1.09> for sodium salt and for citrate.

pH <2.54> 7.0 – 8.5

Bacterial endotoxins <4.01> Less than 5.6 EU/mL.

Extractable volume <6.05> It meets the requirement.

Foreign insoluble matter <6.06> Perform the test according to Method 1: it meets the requirement.

Insoluble particulate matter <6.07> It meets the requirement.

Sterility <4.06> Perform the test according to the Membrane filtration method: it meets the requirement.

Assay Pipet 5 mL of Sodium Citrate Injection for Transfusion, and add water to make exactly 25 mL. Evaporate 10 mL of this solution, exactly measured, on a water bath to dryness, dry the residue at 180°C for 2 hours, and dissolve in 30 mL of acetic acid (100) by warming. Cool, titrate <2.50> with 0.1 mol/L perchloric acid VS (indicator: 3 drops of crystal violet TS). Perform a blank determination, and make any necessary correction.

Each mL of 0.1 mol/L perchloric acid VS
= 9.803 mg of C₆H₅Na₃O₇·2H₂O

Containers and storage Containers—Hermetic containers.

Diagnostic Sodium Citrate Solution

診断用クエン酸ナトリウム液

Diagnostic Sodium Citrate Solution contains not less than 3.3 w/v% and not more than 4.3 w/v% of sodium citrate hydrate (C₆H₅Na₃O₇·2H₂O: 294.10).

The requirements as described for aqueous injections under Injections are applicable.

Method of preparation

Sodium Citrate Hydrate	38 g
Water for Injection or Sterile Water for Injection in Containers	a sufficient quantity
To make 1000 mL	

Prepare as directed under Injections, with the above ingredients.

No preservative may be added.

Description Diagnostic Sodium Citrate Solution is a clear, colorless liquid.

Identification Diagnostic Sodium Citrate Solution responds to the Qualitative Tests <1.09> for sodium salt and for citrate.

pH <2.54> 7.0 – 8.5

Assay Pipet 5 mL of Diagnostic Sodium Citrate Solution, evaporate on a water bath to dryness, dry the residue at 180°C for 2 hours, and dissolve in 30 mL of acetic acid (100)

by warming. Cool, and titrate <2.50> with 0.1 mol/L perchloric acid VS (indicator: 3 drops of crystal violet TS). Perform a blank determination, and make any necessary correction.

Each mL of 0.1 mol/L perchloric acid VS
= 9.803 mg of C₆H₅Na₃O₇·2H₂O

Containers and storage Containers—Hermetic containers.

Sodium Cromoglicate

クロモグリク酸ナトリウム

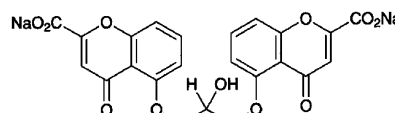

C₂₃H₁₄Na₂O₁₁: 512.33

Disodium 5,5'-(2-hydroxypropane-1,3-diyl)bis(oxy)bis(4-oxo-4*H*-chromene-2-carboxylate)
[15826-37-6]

Sodium Cromoglicate contains not less than 98.0% of C₂₃H₁₄Na₂O₁₁, calculated on the dried basis.

Description Sodium Cromoglicate occurs as a white, crystalline powder. It is odorless and tasteless at first, and later develops a slightly bitter taste.

It is freely soluble in water, sparingly soluble in propylene glycol, very slightly soluble in ethanol (95), and practically insoluble in 2-propanol and in diethyl ether.

It is hygroscopic.

It gradually acquires a yellow color by light.

Identification (1) Dissolve 0.1 g of Sodium Cromoglicate in 2 mL of water, add 2 mL of sodium hydroxide TS, and boil for 1 minute: a yellow color is produced. After cooling, add 0.5 mL of concentrated diazobenzene sulfonic acid TS: a dark red color is produced.

(2) Determine the absorption spectrum of a solution of Sodium Cromoglicate in phosphate buffer solution, pH 7.4 (1 in 100,000) as directed under Ultraviolet-visible Spectrophotometry <2.24>, and compare the spectrum with the Reference Spectrum: both spectra exhibit similar intensities of absorption at the same wavelengths.

(3) Sodium Cromoglicate responds to the Qualitative Tests <1.09> for sodium salt.

Purity (1) Clarity and color of solution—Dissolve 0.50 g of Sodium Cromoglicate in 10 mL of water: the solution is clear and colorless to pale yellow.

(2) Acidity or alkalinity—Dissolve 2.0 g of Sodium Cromoglicate in 40 mL of freshly boiled and cooled water, add 6 drops of bromothymol blue TS, and use this solution as the sample solution. To 20 mL of the sample solution add 0.25 mL of 0.1 mol/L sodium hydroxide VS: a blue color is produced. To another 20 mL of the sample solution add 0.25 mL of 0.1 mol/L hydrochloric acid VS: a yellow color is produced.

(3) Heavy metals <1.07>—Proceed with 1.0 g of Sodium Cromoglicate according to Method 2, and perform the test. Prepare the control solution with 2.0 mL of Standard Lead Solution (not more than 20 ppm).

(4) Oxalate—Dissolve 0.25 g of Sodium Cromoglicate in water to make exactly 50 mL, and use this solution as the sample solution. Separately, dissolve 49 mg of oxalic acid dihydrate, exactly weighed, in water to make exactly 100 mL. Pipet 5 mL of this solution, add water to make exactly 100 mL, and use this solution as the standard solution. Pipet 20 mL each of the sample solution and standard solution, add exactly 5 mL of iron salicylate TS to each solution, and add water to make 50 mL. Determine the absorbances of these solutions as directed under Ultraviolet-visible Spectrophotometry <2.24> using water as the blank: the absorbance of the sample solution at 480 nm is not smaller than that of the standard solution.

(5) Related substances—Dissolve 0.20 g of Sodium Cromoglicate in 10 mL of water, and use this solution as the sample solution. Pipet 1 mL of the sample solution, add water to make exactly 10 mL, pipet 1 mL of this solution, add water to make exactly 20 mL, and use this solution as the standard solution. Perform the test with these solutions as directed under Thin-layer Chromatography <2.03>. Spot 10 μ L each of the sample solution and standard solution on a plate of silica gel with fluorescent indicator for thin-layer chromatography. Develop the plate with a mixture of methanol, chloroform and acetic acid (100) (9:9:2) to a distance of about 10 cm, and air-dry the plate. Examine under ultraviolet light (main wavelength: 254 nm): spots other than the principal spot from the sample solution is not more intense than the spot from the standard solution.

Loss on drying <2.41> Not more than 10.0% (1 g, in vacuum, 105°C, 4 hours).

Assay Weigh accurately about 0.18 g of Sodium Cromoglicate, and dissolve in a mixture of 25 mL of propylene glycol and 5 mL of 2-propanol by warming. After cooling, add 30 mL of 1,4-dioxane, and titrate <2.50> with 0.1 mol/L perchloric acid-1,4-dioxane VS (potentiometric titration). Perform a blank determination, and make any necessary correction.

Each mL of 0.1 mol/L perchloric acid-1,4-dioxane VS
= 25.62 mg of $C_{23}H_{14}Na_2O_{11}$

Containers and storage Containers—Tight containers.
Storage—Light-resistant.

Disodium Edetate Hydrate

EDTA Sodium Hydrate

エデト酸ナトリウム水和物

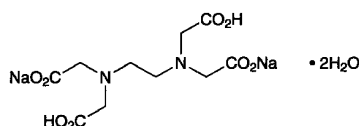

$C_{10}H_{14}N_2Na_2O_8 \cdot 2H_2O$: 372.24
Disodium dihydrogen ethylenediaminetetraacetate dihydrate
[6381-92-6]

Disodium Edetate Hydrate contains not less than 99.0% of $C_{10}H_{14}N_2Na_2O_8 \cdot 2H_2O$.

Description Disodium Edetate Hydrate occurs as white crystals or crystalline powder. It is odorless and has a slight, acid taste.

It is soluble in water, and practically insoluble in ethanol (95) and in diethyl ether.

Identification (1) Dissolve 0.01 g of Disodium Edetate Hydrate in 5 mL of water, add 2 mL of a solution of potassium chromate (1 in 200) and 2 mL of arsenic (III) trioxide TS, and heat in a water bath for 2 minutes: a purple color develops.

(2) Dissolve 0.5 g of Disodium Edetate Hydrate in 20 mL of water, and add 1 mL of dilute hydrochloric acid: a white precipitate is produced. Collect the precipitate, wash with 50 mL of water, and dry at 105°C for 1 hour: the precipitate melts <2.60> between 240°C and 244°C (with decomposition).

(3) A solution of Disodium Edetate Hydrate (1 in 20) responds to the Qualitative Tests <1.09> (1) for sodium salt.

pH <2.54> Dissolve 1 g of Disodium Edetate Hydrate in 100 mL of water: the pH of this solution is between 4.3 and 4.7.

Purity (1) Clarity and color of solution—Dissolve 1.0 g of Disodium Edetate Hydrate in 50 mL of water: the solution is clear and colorless.

(2) Cyanide—Transfer 1.0 g of Disodium Edetate Hydrate to a round-bottomed flask, dissolve in 100 mL of water, add 10 mL of phosphoric acid, and distil. Place 15 mL of 0.5 mol/L sodium hydroxide VS in a 100-mL measuring cylinder, which is used as a receiver, and immerse the bottom end of the condenser into the solution. Distil the mixture until the distillate measures 100 mL, and use this solution as the sample solution. Transfer 20 mL of the sample solution to a glass-stoppered test tube, add 1 drop of phenolphthalein TS, neutralize with dilute acetic acid, and add 5 mL of phosphate buffer solution, pH 6.8, and 1.0 mL of diluted sodium toluenesulfonchloramide TS (1 in 5). Immediately stopper the tube, mix gently, and allow to stand for a few minutes. Mix well with 5 mL of pyridine-pyrazolone TS, and allow to stand between 20°C and 30°C for 50 minutes: the solution has no more color than the following control solution.

Control solution: Pipet 1.0 mL of Standard Cyanide Solution, add 15 mL of 0.5 mol/L sodium hydroxide VS and water to make exactly 1000 mL, transfer 20 mL of this solution to a glass-stoppered test tube, and proceed as directed for the sample solution.

(3) Heavy metals <1.07>—Proceed with 2.0 g of Disodium Edetate Hydrate according to Method 2, and perform the test. Prepare the control solution with 2.0 mL of Standard Lead Solution (not more than 10 ppm).

(4) Arsenic <1.11>—Prepare the test solution with 1.0 g of Disodium Edetate Hydrate according to Method 1, and perform the test (not more than 2 ppm).

Residue on ignition <2.44> 37.0 – 39.0% (1 g).

Assay Weigh accurately about 1 g of Disodium Edetate Hydrate, dissolve in 50 mL of water, add 2 mL of ammonium ammonium chloride buffer solution, pH 10.7, and 0.04 g of eriochrome black T-sodium chloride indicator, and titrate <2.50> with 0.1 mol/L zinc VS until the color of the solution changes from blue to red.

Each mL of 0.1 mol/L zinc VS
= 37.22 mg of $C_{10}H_{14}N_2Na_2O_8 \cdot 2H_2O$

Containers and storage Containers—Well-closed containers.

Sodium Fusidate

フシジン酸ナトリウム

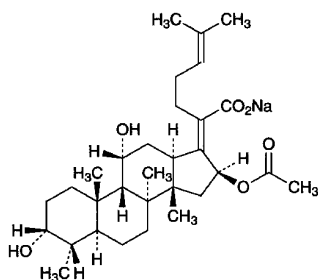

$C_{31}H_{47}NaO_6$: 538.69
Monosodium (17Z)-*ent*-16 α -acetoxy-3 β ,11 β -dihydroxy-4 β ,8 β ,14 α -trimethyl-18-nor-5 β ,10 α -cholesta-17(20),24-dien-21-oate
[751-94-0]

Sodium Fusidate is the sodium salt of a substance having antibacterial activity produced by the growth of *Fusidium coccineum*.

It contains not less than 935 μ g (potency) and not more than 969 μ g (potency) per mg, calculated on the anhydrous basis. The potency of Sodium Fusidate is expressed as mass (potency) of fusidic acid ($C_{31}H_{48}O_6$: 516.71).

Description Sodium Fusidate occurs as white, crystals of crystalline powder.

It is freely soluble in water, in methanol and in ethanol (99.5).

Identification (1) Determine the infrared absorption spectra of Sodium Fusidate as directed in the potassium bromide disk method under Infrared Spectrophotometry <2.25>, and compare the spectrum with the Reference Spectrum: both spectra exhibit similar intensities of absorption at the same wave numbers.

(2) Sodium Fusidate responds to the Qualitative Tests <1.09> (1) for sodium salt.

Purity Heavy metals <1.07>—Proceed with 2.0 g of Sodium Fusidate according to Method 4, and perform the test. Prepare the control solution with 2.0 mL of Standard Lead Solution (not more than 10 ppm).

Water <2.48> Not more than 2.0% (1 g, volumetric titration, direct titration).

Assay Perform the test according to the Cylinder-plate method as directed under Microbial Assay for Antibiotics <4.02> according to the following conditions.

- (i) Test organism—*Staphylococcus aureus* ATCC 6538 P
- (ii) Culture medium—Use the medium ii in 3) Medium for other organisms under (1) Agar media for seed and base layer.
- (iii) Standard solutions—Weigh accurately an amount of

Diethanolamine Fusidate RS, equivalent to about 20 mg (potency), dissolve in 2 mL of ethanol (95), add water to make exactly 20 mL, and use this solution as the standard stock solution. Keep the standard stock solution at a temperature not exceeding 5°C and use within 7 days. Take exactly a suitable amount of the standard stock solution before use, add phosphate buffer solution, pH 6.0 to make solutions so that each mL contains 4 μ g (potency) and 1 μ g (potency), and use these solutions as the high concentration standard solution and the low concentration standard solution, respectively.

(iv) Sample solutions—Weigh accurately an amount of Sodium Fusidate, equivalent to about 20 mg (potency), and dissolve in water to make exactly 20 mL. Take exactly a suitable amount of this solution, add phosphate buffer solution, pH 6.0 to make solutions so that each mL contains 4 μ g (potency) and 1 μ g (potency), and use these solutions as the high concentration sample solution and the low concentration sample solution, respectively.

Containers and storage Containers—Tight containers.

Storage—Light-resistant, and at a temperature 2 to 8°C.

Purified Sodium Hyaluronate

精製ヒアルロン酸ナトリウム

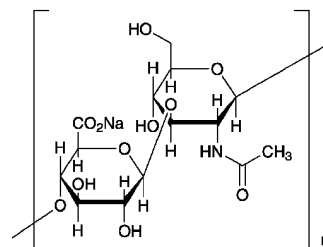

$(C_{14}H_{20}NNaO_{11})_n$
[9067-32-7]

Purified Sodium Hyaluronate is the sodium salt of glycosaminoglycans composed of disaccharide units of D-glucuronic acid and N-acetyl-D-glucosamine obtained from cockscomb or microorganisms.

It contains not less than 90.0% and not more than 105.5% of sodium hyaluronate ($C_{14}H_{20}NNaO_{11})_n$, calculated on the dried basis.

It is composed of an average molecular mass of the sodium salt of hyaluronic acid between 500,000 and 1,200,000 or between 1,500,000 and 3,900,000.

The average molecular mass of Purified Sodium Hyaluronate should be labeled.

Description Purified Sodium Hyaluronate occurs as white powder, granules or fibrous masses.

It is sparingly soluble in water, and practically insoluble in ethanol (99.5).

It is hygroscopic.

Identification (1) Determine the infrared absorption spectrum of Purified Sodium Hyaluronate, previously dried, as directed in the potassium bromide disk method under Infrared Spectrophotometry <2.25>, and compare the spectrum with the Reference Spectrum: both spectra exhibit similar intensities of absorption at the same wave numbers.

(2) A solution of Purified Sodium Hyaluronate (1 in 1000) responds to the Qualitative Tests <1.09> (1) for sodium salt.

Viscosity <2.53> Weigh accurately an amount of Purified Sodium Hyaluronate so that the downflowing time of its solution in 100 mL of 0.2 mol/L sodium chloride TS is 2.0 to 2.4 times longer than that of 0.2 mol/L sodium chloride TS, dissolve in 0.2 mol/L sodium chloride TS to make exactly 100 mL, and use this solution as the sample solution (1). Pipet 16 mL, 12 mL and 8 mL of the sample solution (1), to each add 0.2 mol/L sodium chloride TS to make exactly 20 mL, and use these solutions as the sample solutions (2), (3) and (4), respectively. Perform the test with the sample solutions (1), (2), (3) and (4) as directed under Method 1 at $30 \pm 0.1^\circ\text{C}$ using a Ubbelohde-type viscometer in which the downflowing time for 0.2 mol/L sodium chloride TS is 200 to 300 seconds: the intrinsic viscosity calculated on the dried basis is between 10.0 and 19.5 dL/g or between 25.0 and 55.0 dL/g.

Purity (1) Clarity and color of solution—Dissolve 0.10 g of Purified Sodium Hyaluronate in 10 mL of water: the solution is clear and colorless.

(2) Chloride <1.03>—Dissolve 0.20 g of Purified Sodium Hyaluronate in 15 mL of water, add 6 mL of dilute nitric acid, and heat on a water bath for 30 minutes. After cooling, add water to make 50 mL. Perform the test using this solution as the test solution. Prepare the control solution with 0.70 mL of 0.01 mol/L hydrochloric acid VS (not more than 0.124%).

(3) Heavy metals <1.07>—Proceed with 1.0 g of Purified Sodium Hyaluronate according to Method 2, and perform the test. Prepare the control solution with 2.0 mL of Standard Lead Solution (not more than 20 ppm).

(4) Residual solvent Being specified separately.

(5) Protein—Weigh accurately about 20 mg of Purified Sodium Hyaluronate, calculated on the dried basis, dissolve in 1.0 mL of dilute sodium hydroxide TS, and use this solution as the sample solution. Separately, weigh accurately about 10 mg of bovine serum albumin, dissolve in dilute sodium hydroxide TS to make exactly 1000 mL, and use this solution as the standard solution. To 1.0 mL each of the sample solution and standard solution add 5.0 mL of alkaline copper TS (2), immediately stir, allow to stand at room temperature for 10 minutes, add 0.5 mL of diluted Folin's TS (1 in 2), immediately stir, and allow to stand at room temperature for 30 minutes. Perform the test with these solutions as directed under Ultraviolet-visible Spectrophotometry <2.24>, using a solution, prepared with 1.0 mL of dilute sodium hydrochloride in the same manner, as the blank: the absorbance of the sample solution at 750 nm does not exceed the absorbance of the standard solution (not more than 0.05%).

(6) Nucleic acid—Determine the absorbance of a solution of 0.10 g Purified Sodium Hyaluronate in 50 mL of water as directed under Ultraviolet-visible Spectrophotometry <2.24>, using water as the blank: the absorbance at 260 nm is not more than 0.02.

(7) Other acidic mucopolysaccharides—(In the case of chicken-derived samples) Dissolve 0.25 g of Purified Sodium Hyaluronate in 100 mL of water, and use this solution as the sample solution. Immerse a cellulose acetate membrane 6 cm in length in 0.2 mol/L pyridine-formic acid buffer solution,

pH 3.0. Take out the membrane and remove excessive buffer solution using a filter paper. Place the membrane in an electrophoresis vessel saturated with 0.2 mol/L pyridine-formic acid buffer solution, pH 3.0, and run at 0.5 mA/cm for 1 minute. Apply 2 μL of the sample solution to the membrane in an area 1 cm in width at 1.5 cm from the anode. Carry out electrophoresis at 0.5 mA/cm for 1 hour. After the electrophoresis, stain the membrane by immersing it in alcian blue staining solution for 10 to 20 minutes. After staining, decolorize sufficiently with diluted acetic acid (100) (3 in 100): no bands other than the principal band appears.

(8) Hemolytic streptococci—(In the case of microorganism-derived samples) Dissolve 0.5 g of Purified Sodium Hyaluronate in sterile isotonic sodium chloride solution to make exactly 100 mL. Take 0.5 mL of this solution, apply to 2 blood agar plates, respectively, using a Conradi stick, and incubate at 37°C for 48 hours: no hemolytic colonies appear, or if any, no streptococci are observed in the colony under a microscope.

(9) Hemolysis—(In the case of microorganism-derived samples) Dissolve 0.40 g of Purified Sodium Hyaluronate in sterile isotonic sodium chloride solution to make exactly 100 mL. To 0.5 mL of this solution add 0.5 mL of 1% blood suspension, mix, allow to stand at 37°C for 2 hours, and, if necessary, centrifuge at 3000 revolutions per minute for 10 minutes: the erythrocytes precipitate and the supernatant liquid is clear as in a blank determination performed in the same manner using 0.5 mL of sterile isotonic sodium chloride solution as the blank and 0.5 mL of sterile purified water as the positive control.

Loss on drying <2.41> Not more than 15.0% (0.1 g, reduced pressure not exceeding 0.67 kPa, phosphorus (V) oxide, 60°C , 5 hours).

Microbial limit <4.05> The acceptance criteria of TAMC and TYMC are 10^2 CFU/g and 10^1 CFU/g.

Average molecular mass (1) In the case of the labeled average molecular mass of between 500,000 and 1,200,000.

Calculate the average molecular mass of Purified Sodium Hyaluronate according to the following equation: it is between 500,000 and 1,200,000. For $[\eta]$, use the maximum viscosity under Viscosity.

$$\text{Average molecular mass} = \left(\frac{[\eta] \times 10^5}{36} \right)^{\frac{1}{0.78}}$$

(2) In the case of the labeled average molecular mass of between 1,500,000 and 3,900,000.

Calculate the average molecular mass of Purified Sodium Hyaluronate according to the following equation: it is between 1,500,000 and 3,900,000. For $[\eta]$, use the maximum viscosity under Viscosity.

$$\text{Average molecular mass} = \left(\frac{[\eta] \times 10^5}{22.8} \right)^{\frac{1}{0.816}}$$

Assay Weigh accurately about 50 mg of Purified Sodium Hyaluronate, and dissolve in water to make exactly 50 mL. Pipet 1 mL of this solution, add water to make exactly 20 mL, and use this solution as the sample solution. Separately, weigh accurately about 20 mg of D-Glucuronolactone RS, previously dried (under reduced pressure not exceeding 0.67 kPa, silica gel, 24 hours), and dissolve in water to make exactly 100 mL. Pipet 1 mL of this solution, add water to make

exactly 10 mL, and use this solution as the standard solution. Pipet 1 mL each of the sample solution and standard solution, gently add into the 5.0 mL of sodium tetraborate-sulfuric acid TS, previously cooled in ice water, stir while cooling, heat in a water bath for 10 minutes, and cool in ice water. To each solution add exactly 0.2 mL of carbazole TS, stir well, heat in a water bath for 15 minutes, and cool in ice water to room temperature. Determine the absorbances, A_T and A_S , of the sample solution and standard solution at 530 nm as directed under Ultraviolet-visible Spectrophotometry <2.24>, using a solution, prepared with 1 mL of water in the same manner, as the blank.

$$\begin{aligned} \text{Amount (mg) of sodium hyaluronate } [(C_{14}H_{20}NNaO_{11})_n] \\ = M_S \times A_T / A_S \times 2.279 \end{aligned}$$

M_S : Amount (mg) of D-Glucuronolactone RS

Containers and storage Containers—Tight containers.

Storage—Light-resistant, at not exceeding 15°C.

Sodium Hydroxide

水酸化ナトリウム

NaOH: 40.00

Sodium Hydroxide contains not less than 95.0% of NaOH.

Description Sodium Hydroxide occurs as white fused masses, in small pellets, in flakes, in sticks, and in other forms. It is hard and brittle, and shows a crystalline fracture.

It is freely soluble in water and in ethanol (95), and practically insoluble in diethyl ether.

It rapidly absorbs carbon dioxide in air.

It deliquesces in moist air.

Identification (1) A solution of Sodium Hydroxide (1 in 500) is alkaline.

(2) A solution of Sodium Hydroxide (1 in 25) responds to the Qualitative Tests <1.09> for sodium salt.

Purity (1) Clarity and color of solution—Dissolve 1.0 g of Sodium Hydroxide in 20 mL of water: the solution is clear and colorless.

(2) Chloride <1.03>—Dissolve 2.0 g of Sodium Hydroxide in water, and add water to make 100 mL. To 25 mL of the solution add 10 mL of dilute nitric acid and water to make 50 mL, and perform the test using this solution as the test solution. Prepare the control solution with 0.7 mL of 0.01 mol/L hydrochloric acid VS (not more than 0.05%).

(3) Heavy metals <1.07>—Dissolve 1.0 g of Sodium Hydroxide in 5 mL of water, add 11 mL of dilute hydrochloric acid, and evaporate on a water bath to dryness. Dissolve the residue in 35 mL of water, add 2 mL of dilute acetic acid and 1 drop of ammonia TS, add water to make 50 mL, and perform the test using this solution as the test solution. Evaporate 11 mL of dilute hydrochloric acid on a water bath to dryness, dissolve the residue in 2 mL of dilute acetic acid and 3.0 mL of Standard Lead Solution, add water to make 50 mL, and use this solution as the control solution (not more than 30 ppm).

(4) Potassium—Dissolve 0.10 g of Sodium Hydroxide in

water and dilute with water to make 40 mL. Add 1.0 mL of dilute acetic acid to 4.0 mL of this solution, and shake. Add 5.0 mL of a solution of sodium tetraphenylboron (1 in 30), shake immediately, and allow to stand for 10 minutes: the solution has no more turbidity than the following control solution.

Control solution: Dissolve 9.5 mg of potassium chloride in water, and dilute with water to make 1000 mL. Add 1.0 mL of dilute acetic acid to 4.0 mL of this solution, shake, and proceed as directed above.

(5) Sodium carbonate—The amount of sodium carbonate (Na_2CO_3 : 105.99) is not more than 2.0%, when calculated by the following equation using B (mL) which is obtained in the Assay.

$$\text{Amount (mg) of sodium carbonate} = 105.99 \times B$$

(6) Mercury—Dissolve 2.0 g of Sodium Hydroxide in 1 mL of a solution of potassium permanganate (3 in 50) and 30 mL of water, neutralize gradually with purified hydrochloric acid, and add 5 mL of diluted sulfuric acid (1 in 2). To this solution add a solution of hydroxylammonium chloride (1 in 5) until the precipitate of manganese dioxide disappears, add water to make exactly 100 mL, and use this solution as the sample solution. Perform the tests according to the Atomic Absorption Spectrophotometry <2.23> (Cold vapor type) with the sample solution. Place the sample solution in the sample bottle of an atomic absorption spectrophotometer, add 10 mL of tin (II) chloride-sulfuric acid TS, connect the bottle immediately to the atomic absorption spectrophotometer, and circulate air. Read the absorbance A_T of the sample solution when the indication of the recorder rises rapidly and becomes constant at the wavelength of 253.7 nm. On the other hand, to 2.0 mL of Standard Mercury Solution add 1 mL of a solution of potassium permanganate (3 in 50), 30 mL of water and a volume of purified hydrochloric acid equal to that used in the preparation of the sample solution, and read the absorbance A_S of the solution obtained by the same procedure as used for the sample solution: A_T is smaller than A_S .

Assay Weigh accurately about 1.5 g of Sodium Hydroxide, and dissolve in 40 mL of freshly boiled and cooled water. Cool the solution to 15°C, add 2 drops of phenolphthalein TS, and titrate <2.50> with 0.5 mol/L sulfuric acid VS until the red color of the solution disappears. Record the amount, A (mL), of 0.5 mol/L sulfuric acid VS consumed. Then add 2 drops of methyl orange TS to the solution, and further titrate <2.50> with 0.5 mol/L sulfuric acid VS until the solution shows a persistent light red color. Record the amount, B (mL), of 0.5 mol/L sulfuric acid VS consumed. Calculate the amount of NaOH from the difference, A (mL) - B (mL).

$$\begin{aligned} \text{Each mL of 0.5 mol/L sulfuric acid VS} \\ = 40.00 \text{ mg of NaOH} \end{aligned}$$

Containers and storage Containers—Tight containers.

Sodium Iodide

ヨウ化ナトリウム

NaI: 149.89

Sodium Iodide, when dried, contains not less than 99.0% of NaI.

Description Sodium Iodide occurs as colorless crystals or a white, crystalline powder. It is odorless.

It is very soluble in water, and freely soluble in glycerin and in ethanol (95).

It deliquesces in moist air.

Identification A solution of Sodium Iodide (1 in 20) responds to the Qualitative Tests <1.09> for sodium salt and for iodide.

Purity (1) Clarity and color of solution—Dissolve 1.0 g of Sodium Iodide in 2 mL of water: the solution is clear and colorless.

(2) Alkalinity—Dissolve 1.0 g of Sodium Iodide in 10 mL of freshly boiled and cooled water, and add 1.0 mL of 0.005 mol/L sulfuric acid VS and 1 drop of phenolphthalein TS: no color is produced.

(3) Chloride, bromide and thiosulfate—Dissolve 0.20 g of Sodium Iodide in 5 mL of ammonia TS, add 15.0 mL of 0.1 mol/L silver nitrate VS, shake for a few minutes, and filter. To 10 mL of the filtrate add 15 mL of dilute nitric acid: no brown color appears. The solution has no more turbidity than the following control solution.

Control solution: To 0.30 mL of 0.01 mol/L hydrochloric acid VS add 2.5 mL of ammonia TS, 7.5 mL of 0.1 mol/L silver nitrate VS and 15 mL of dilute nitric acid.

(4) Nitrate, nitrite and ammonium—Place 1.0 g of Sodium Iodide in a 40-mL test tube, and add 5 mL of water, 5 mL of sodium hydroxide TS and 0.2 g of aluminum wire. Insert a pledget of absorbent cotton in the mouth of the test tube, and place a piece of moistened red litmus paper on the cotton. Heat the test tube on a water bath for 15 minutes: the evolved gas does not turn moistened red litmus paper to blue.

(5) Cyanide—Dissolve 0.5 g of Sodium Iodide in 10 mL of water. To 5 mL of this solution add 1 drop of iron (II) sulfate TS and 2 mL of sodium hydroxide TS, warm, and add 4 mL of hydrochloric acid: no green color develops.

(6) Iodate—Dissolve 0.5 g of Sodium Iodide in 10 mL of freshly boiled and cooled water, and add 2 drops of dilute sulfuric acid and 1 drop of starch TS: no blue color develops immediately.

(7) Heavy metals <1.07>—Proceed with 2.0 g of Sodium Iodide according to Method 1, and perform the test. Prepare the control solution with 2.0 mL of Standard Lead Solution (not more than 10 ppm).

(8) Barium—Dissolve 0.5 g of Sodium Iodide in 10 mL of water, add 1 mL of dilute sulfuric acid, and allow to stand for 5 minutes: no turbidity is produced.

(9) Potassium—Dissolve 1.0 g of Sodium Iodide in water, and add water to make 100 mL. To 4.0 mL of this solution add 1.0 mL of dilute acetic acid, shake, add 5.0 mL of a solution of sodium tetraphenylboron (1 in 30), immediately shake, and allow to stand for 10 minutes: the solution has no

more turbidity than the following control solution.

Control solution: Dissolve 9.5 mg of potassium chloride in water, and add water to make 1000 mL. To 4.0 mL of this solution add 1.0 mL of dilute acetic acid, shake, and then proceed as directed above.

(10) Arsenic <1.11>—Prepare the test solution with 0.40 g of Sodium Iodide according to Method 1, and perform the test (not more than 5 ppm).

Loss on drying <2.41> Not more than 5.0% (2 g, 120°C, 2 hours).

Assay Weigh accurately about 0.4 g of Sodium Iodide, previously dried, in an iodine flask, dissolve in 10 mL of water, add 35 mL of hydrochloric acid and 5 mL of chloroform, and titrate <2.50> with 0.05 mol/L potassium iodate VS while shaking vigorously until the red-purple color of the chloroform layer disappears. The end point is attained when the red-purple color does not reappear in the chloroform layer within 5 minutes after the layer has been decolorized.

Each mL of 0.05 mol/L potassium iodate VS
= 14.99 mg of NaI

Containers and storage Containers—Tight containers.

Storage—Light-resistant.

Sodium Iodide (¹²³I) Capsules

ヨウ化ナトリウム (¹²³I) カプセル

Sodium Iodide (¹²³I) Capsules contain iodine-123 in the form of sodium iodide.

It conforms to the requirements of Sodium Iodide (¹²³I) Capsules in the Minimum Requirements for Radiopharmaceuticals.

Sodium Iodide (¹³¹I) Capsules

ヨウ化ナトリウム (¹³¹I) カプセル

Sodium Iodide (¹³¹I) Capsules contain iodine-131 in the form of sodium iodide.

It conforms to the requirements of Sodium Iodide (¹³¹I) Capsules in the Minimum Requirements for Radiopharmaceuticals.

Sodium Iodide (¹³¹I) Solution

ヨウ化ナトリウム (¹³¹I) 液

Sodium Iodide (¹³¹I) Solution contains iodine-131 (¹³¹I) in the form of sodium iodide.

It conforms to the requirements of Sodium Iodide (¹³¹I) Solution in the Minimum Requirements for Radiopharmaceuticals.

Description Sodium Iodide (¹³¹I) Solution is a clear, colorless liquid. It is odorless, or has an odor due to the preservatives or stabilizers.

Sodium Iodohippurate (¹³¹I) Injection

ヨウ化ヒプル酸ナトリウム (¹³¹I) 注射液

Sodium Iodohippurate (¹³¹I) Injection is an aqueous solution for injection containing iodine-131 (¹³¹I) in the form of sodium *o*-iodohippurate.

It conforms to the requirements of Sodium Iodohippurate (¹³¹I) Injection in the Minimum Requirements for Radiopharmaceuticals.

Test for Extractable Volume of Parenteral Preparations and Insoluble Particulate Matter Test for Injections are not applied to this injection.

Description Sodium Iodohippurate (¹³¹I) Injection is a clear, colorless liquid. It is odorless or has an odor of the preservatives or stabilizers.

Sodium Iotalamate Injection

イオタラム酸ナトリウム注射液

Sodium Iotalamate Injection is an aqueous solution for injection.

It contains not less than 95.0% and not more than 105.0% of the labeled amount of iotalamic acid (C₁₁H₉I₃N₂O₄: 613.91).

Method of preparation

(1)

Iotalamic Acid	645 g
Sodium Hydroxide	42 g
Water for Injection or Sterile Water for Injection in Containers	a sufficient quantity
To make 1000 mL	

(2)

Iotalamic Acid	772.5 g
Sodium Hydroxide	50.5 g
Water for Injection or Sterile Water for Injection in Containers	a sufficient quantity
To make 1000 mL	

Prepare as directed under Injections, with the above ingredients (1) or (2).

Description Sodium Iotalamate Injection is a clear, colorless or pale yellow, slightly viscous liquid.

It is gradually colored by light.

Identification (1) To a volume of Sodium Iotalamate Injection, equivalent to 1 g of Iotalamic Acid according to the labeled amount, add 25 mL of water, and add 2.5 mL of dilute hydrochloric acid with thorough stirring: a white precipitate is produced. Filter the precipitate by suction through a glass filter (G4), wash the precipitate with two 10-mL portions of water, and dry at 105°C for 1 hour. Proceed with the precipitate as directed in the Identification (2) under Iotalamic Acid.

(2) Sodium Iotalamate Injection responds to the Qualita-

tive Tests <1.09> (1) for sodium salt.

pH <2.54> 6.5 – 7.7

Purity (1) Primary aromatic amines—To a volume of Sodium Iotalamate Injection, equivalent to 0.20 g of Iotalamic Acid according to the labeled amount, add 15 mL of water, shake, add 4 mL of a solution of sodium nitrite (1 in 100) under ice-cooling, and proceed as directed in the Purity (2) under Iotalamic Acid: the absorbance is not more than 0.17.

(2) Iodine and iodide—To a volume of Sodium Iotalamate Injection, equivalent to 1.5 g of Iotalamic Acid according to the labeled amount, add 20 mL of water and 5 mL of dilute sulfuric acid, shake well, and filter the precipitate by suction through a glass filter (G4). To the filtrate add 5 mL of toluene, and shake vigorously: the toluene layer is colorless. Then add 2 mL of a solution of sodium nitrite (1 in 100), and shake vigorously: the toluene layer has no more color than the following control solution.

Control solution: Dissolve 0.25 g of potassium iodide in water to make 1000 mL. To 2.0 mL of this solution add 20 mL of water, 5 mL of dilute sulfuric acid, 5 mL of toluene and 2 mL of a solution of sodium nitrite (1 in 100), and shake vigorously.

Bacterial endotoxins <4.01> Less than 3.4 EU/mL.

Extractable volume <6.05> It meets the requirement.

Foreign insoluble matter <6.06> Perform the test according to Method 1: it meets the requirement.

Insoluble particulate matter <6.07> It meets the requirement.

Sterility <4.06> Perform the test according to the Direct inoculation method: it meets the requirement.

Assay Pipet a volume of Sodium Iotalamate Injection, equivalent to about 4 g of iotalamic acid (C₁₁H₉I₃N₂O₄), add water to make exactly 200 mL. Pipet 2 mL of this solution, add water to make exactly 200 mL. To exactly 5 mL of this solution add exactly 5 mL of the internal standard solution, add the mobile phase to make 100 mL, and use this solution as the sample solution. Separately, weigh accurately about 0.4 g of iotalamic acid for assay, previously dried at 105°C for 4 hours, dissolve in 100 mL of water and 1 mL of sodium hydroxide TS, and add water to make exactly 200 mL. Pipet 5 mL of this solution, add water to make exactly 50 mL. To exactly 5 mL of this solution add exactly 5 mL of the internal standard solution, add the mobile phase to make 100 mL, and use this solution as the standard solution. Perform the test with 10 μL each of the sample solution and standard solution as directed under Liquid Chromatography <2.01> according to the following conditions, and calculate the ratios, Q_T and Q_S , of the peak area of iotalamic acid to that of the internal standard.

$$\begin{aligned} \text{Amount (mg) of iotalamic acid (C}_{11}\text{H}_9\text{I}_3\text{N}_2\text{O}_4) \\ = M_S \times Q_T / Q_S \end{aligned}$$

M_S : Amount (mg) of iotalamic acid for assay

Internal standard solution—A solution of L-tryptophan in the mobile phase (3 in 2500).

Operating conditions—

Detector: An ultraviolet absorption photometer (wavelength: 240 nm).

Column: A stainless steel column 4.6 mm in inside diameter and 15 cm in length, packed with octadecylsilanized silica gel for liquid chromatography (5 μ m in particle diameter).

Column temperature: A constant temperature of about 20°C.

Mobile phase: To 3.9 g of phosphoric acid and 2.8 mL of triethylamine add water to make 2000 mL. To this solution add 100 mL of acetonitrile.

Flow rate: Adjust the flow rate so that the retention time of iotalamic acid is about 6 minutes.

System suitability—

System performance: When the procedure is run with 10 μ L of the standard solution under the above operating conditions, iotalamic acid and the internal standard are eluted in this order with the resolution between these peaks being not less than 5.

System repeatability: When the test is repeated 6 times with 10 μ L of the standard solution under the above operating conditions, the relative standard deviation of the ratios of the peak area of iotalamic acid to that of the internal standard is not more than 1.0%.

Containers and storage Containers—Hermetic containers, and colored containers may be used.

Storage—Light-resistant.

Sodium L-Lactate Solution

L-乳酸ナトリウム液

Sodium L-Lactate Solution is an aqueous solution of sodium salt of L-lactic acid.

It contains not less than 95.0% and not more than 105.0% of the labeled amount of sodium L-lactate ($C_3H_5NaO_3$).

The label states the content amount of sodium L-lactate.

Description Sodium L-Lactate Solution occurs as a clear and colorless viscous liquid. It has no odor or has a slight characteristic odor, and has a slight saline taste.

It is miscible with water or with ethanol (99.5).

Identification To an amount of Sodium L-Lactate Solution, equivalent to 1 g of sodium L-lactate ($C_3H_5NaO_3$) according to the labeled amount, add water to make 50 mL. This solution responds to the Qualitative Tests <1.09> for sodium salt and for lactate.

Optical rotation <2.49> $[\alpha]_D^{20}$: $-38 - -44^\circ$ To an exact amount of Sodium L-Lactate Solution, equivalent to 2.5 g of sodium L-lactate ($C_3H_5NaO_3$) according to the labeled amount, add 30 mL of water and 5.0 g of hexaammonium heptamolybdate tetrahydrate, then add water to make exactly 50 mL, and determine using a 100-mm cell.

pH <2.54> To an amount of Sodium L-Lactate Solution, equivalent to 5 g of sodium L-lactate ($C_3H_5NaO_3$) according to the labeled amount, add water to make 50 mL: the pH of this solution is between 6.5 and 7.5.

Purity (1) Chloride <1.03>—Perform the test with an amount of Sodium L-Lactate Solution, equivalent to 1.0 g of sodium L-lactate ($C_3H_5NaO_3$) according to the labeled

amount. Prepare the control solution with 0.40 mL of 0.01 mol/L hydrochloric acid VS (not more than 0.014%).

(2) Sulfate <1.14>—To an amount of Sodium L-Lactate Solution, equivalent to 2.0 g of sodium L-lactate ($C_3H_5NaO_3$) according to the labeled amount, add 7 mL of dilute hydrochloric acid and water to make 50 mL. Perform the test using this solution as the test solution. Prepare the control solution with 0.40 mL of 0.005 mol/L sulfuric acid VS (not more than 0.010%).

(3) Heavy metals <1.07>—To an amount of Sodium L-Lactate Solution, equivalent to 2.0 g of sodium L-lactate ($C_3H_5NaO_3$) according to the labeled amount, add 5 mL of dilute hydrochloric acid, 2 mL of dilute acetic acid and water to make 50 mL. Perform the test using this solution as the test solution. Prepare the control solution as follows: To 2.0 mL of Standard Lead Solution add 2 mL of dilute acetic acid and water to make 50 mL (not more than 10 ppm).

(4) Iron <1.10>—Prepare the test solution with an amount of Sodium L-Lactate Solution, equivalent to 2.0 g of sodium L-lactate ($C_3H_5NaO_3$) according to the labeled amount, according to Method 1, and perform the test according to Method A. Prepare the control solution with 1.0 mL of Standard Iron Solution (not more than 5 ppm).

(5) Arsenic <1.11>—To an amount of Sodium L-Lactate Solution, equivalent to 2.5 g of sodium L-lactate ($C_3H_5NaO_3$) according to the labeled amount, and add water to make 10 mL. Perform the test using 2 mL of this solution as the test solution (not more than 4 ppm).

(6) Sugars—To an amount of Sodium L-Lactate Solution, equivalent to 1.0 g of sodium L-lactate ($C_3H_5NaO_3$) according to the labeled amount, add 10 mL of water and 10 mL of Fehling's TS, and boil for 5 minutes: no red precipitate is produced.

(7) Citric, oxalic, phosphoric and L-tartaric acids—To an amount of Sodium L-Lactate Solution, equivalent to 1.0 g of sodium L-lactate ($C_3H_5NaO_3$) according to the labeled amount, add 1 mL of water and 1 mL of dilute hydrochloric acid, then add 40 mL of calcium hydroxide TS, and boil for 2 minutes: the solution is not changed.

(8) Volatile fatty acids—To an amount of Sodium L-Lactate Solution, equivalent to 3.0 g of sodium L-lactate ($C_3H_5NaO_3$) according to the labeled amount, add 2 mL of dilute sulfuric acid, and heat on a water bath: no acetic acid like nor lactic acid like odor is produced.

(9) Cyanide—Transfer an amount of Sodium L-Lactate Solution, equivalent to 1.0 g of sodium L-lactate ($C_3H_5NaO_3$) according to the labeled amount, to a Nessler tube, add 10 mL of water and 1 drop of phenolphthalein TS, then add dropwise a solution of sodium hydroxide (1 in 10) while shaking until a pale red color appears. Add further 1.5 mL of a solution of sodium hydroxide (1 in 10) and water to make 20 mL, and heat in a water bath for 10 minutes. After cooling, add dropwise dilute hydrochloric acid until a red color of the solution disappears, then add 1 drop of acetic acid (31), 10 mL of phosphate buffer solution, pH 6.8, and 0.25 mL of sodium toluenesulfonchloramide TS, stopper immediately, mix gently, and allow to stand for 5 minutes. Add 15 mL of pyridine-pyrazolone TS and water to make 50 mL, and allow to stand at 25°C for 30 minutes: the color of the solution is not more intense than that of the following control solution.

Control solution: To 1.0 mL of Standard Cyanide Solution add water to make 20 mL. Transfer 1.0 mL of this solu-

tion to a Nessler tube, add 10 mL of water and 1 drop of phenolphthalein TS, then proceed in the same manner as described above.

(10) Methanol—Transfer an amount of Sodium L-Lactate Solution, equivalent to 5.0 g of sodium L-lactate ($C_3H_5NaO_3$) according to the labeled amount, to a distilling flask of the apparatus for alcohol number determination <1.01>, add 10 mL of water, and distill. Pipet 5 mL of the distillate, add water to make exactly 10 mL, and use this solution as the sample solution. Separately, to exactly 1.0 mL of methanol add water to make exactly 100 mL. Pipe 5 mL of this solution, add water to make exactly 200 mL. Pipet 5 mL of this solution, add water to make exactly 10 mL, and use this solution as the standard solution. Perform the test with exactly 10 μ L each of the sample solution and standard solution as directed under Gas Chromatography <2.02> according to the following conditions: the peak area of methanol obtained from the sample solution is not larger than that from the standard solution (not more than 0.025%).

Operating conditions—

Detector: A hydrogen flame-ionization detector.

Column: A glass column 3 mm in inside diameter and 1.5 m in length, packed with porous ethyl vinylbenzene-divinylbenzene copolymer for gas chromatography (149 – 177 μ m in particle diameter).

Column temperature: A constant temperature of about 120°C.

Injection port and detector temperature: A constant temperature of about 125°C.

Carrier gas: Nitrogen.

Flow rate: Adjust the flow rate so that the retention time of methanol is about 2 minutes.

System suitability—

System performance: To 1 mL of methanol and 1 mL of ethanol (99.5) add water to make 100 mL. To 5 mL of this solution add water to make 200 mL. To 5 mL of this solution add water to make 10 mL. When the procedure is run with 10 μ L of this solution under the above operating conditions, methanol and ethanol are eluted in this order with the resolution between these peaks being not less than 2.0.

System repeatability: When the test is repeated 6 times with 10 μ L of the standard solution under the above operating conditions, the relative standard deviation of the peak area of methanol is not more than 5%.

Assay Weigh accurately an amount of Sodium L-Lactate Solution, equivalent to about 0.25 g of sodium L-lactate ($C_3H_5NaO_3$), dry at 105°C for 4 hours, add 50 mL of acetic acid (100), and titrate <2.50> with 0.1 mol/L perchloric acid VS until the color of solution changes from purple to yellow-green through blue-green (indicator: 2 drops of crystal violet TS). Perform a blank determination in the same manner, and make any necessary correction.

Each mL of 0.1 mol/L perchloric acid VS
= 11.21 mg of $C_3H_5NaO_3$

Containers and storage Containers—Tight containers.

Sodium Lauryl Sulfate

ラウリル硫酸ナトリウム

Sodium Lauryl Sulfate is a mixture of sodium alkyl sulfate consisting chiefly of sodium lauryl sulfate ($C_{12}H_{25}NaO_4S$: 288.38).

Description Sodium Lauryl Sulfate occurs as white to light yellow crystals or powder. It has a slightly characteristic odor.

It is sparingly soluble in methanol and in ethanol (95).

A solution of Sodium Lauryl Sulfate (1 in 10) is a clear or an opalescent solution, which foams on agitation.

Identification (1) To 0.2 g of the residue obtained in Total alcohol content add 4 mL of bromine-cyclohexane TS with vigorous shaking, add 0.3 g of *N*-bromosuccinimide, and heat in a water bath at 80°C for 5 minutes: a red color develops.

(2) A solution of Sodium Lauryl Sulfate (1 in 10) responds to the Qualitative Tests <1.09> (1) for sodium salt.

(3) To a solution of Sodium Lauryl Sulfate (1 in 10) add dilute hydrochloric acid to make acid, boil gently, and cool: the solution responds to the Qualitative Tests <1.09> for sulfate.

Purity (1) Alkalinity—Dissolve 1.0 g of Sodium Lauryl Sulfate in 100 mL of water, add 2 drops of phenol red TS and 0.60 mL of 0.1 mol/L hydrochloric acid VS: the solution remains yellow.

(2) Sodium chloride—Dissolve about 5 g of Sodium Lauryl Sulfate, accurately weighed, in 50 mL of water, neutralize the solution with dilute nitric acid, if necessary, add exactly 5 mL of 0.1 mol/L sodium chloride TS, and titrate <2.50> with 0.1 mol/L silver nitrate VS (indicator: 2 drops of fluorescein sodium TS). Perform a blank determination, and make any necessary correction.

Each mL of 0.1 mol/L silver nitrate VS
= 5.844 mg of NaCl

The combined content of sodium chloride (NaCl: 58.44) and sodium sulfate (Na_2SO_4 : 142.04) obtained in the next paragraph (3) is not more than 8.0%.

(3) Sodium sulfate—Dissolve about 1 g of Sodium Lauryl Sulfate, accurately weighed, in 10 mL of water, add 100 mL of ethanol (95), and heat at a temperature just below the boiling point for 2 hours. Filter through a glass filter (G4) while hot, and wash with 100 mL of boiling ethanol (95). Dissolve the precipitate by washing with 150 mL of water, collecting the washings in a beaker. Add 10 mL of hydrochloric acid, heat to boiling, add 25 mL of barium chloride TS, and allow to stand overnight. Collect the precipitate, and wash with water until the last washing shows no opalescence with silver nitrate TS. Dry the precipitate, ignite to a constant mass between 500°C and 600°C by raising the temperature gradually, and weigh as barium sulfate ($BaSO_4$: 233.39).

Amount (mg) of sodium sulfate (Na_2SO_4)
= amount (mg) of barium sulfate ($BaSO_4$) \times 0.609

(4) Unsulfated alcohols—Dissolve about 10 g of Sodium Lauryl Sulfate, accurately weighed, in 100 mL of water, add

100 mL of ethanol (95), and transfer to a separator. Extract the solution with three 50-mL portions of petroleum benzin. If an emulsion forms, sodium chloride may be added to promote separation of the two layers. Combine the petroleum benzin extracts and wash with three 50-mL portions of water. Evaporate the petroleum benzin on a water bath, and dry the residue at 105°C for 30 minutes. The mass of the dried residue is not more than 4.0% of the mass of the Sodium Lauryl Sulfate.

Water <2.48> Not more than 5.0% (0.5 g, volumetric titration, direct titration).

Total alcohol content Dissolve about 5 g of Sodium Lauryl Sulfate, accurately weighed, in 150 mL of water and 50 mL of hydrochloric acid, and boil under a reflux condenser for 4 hours. Cool, extract with two 75-mL portions of diethyl ether, and evaporate the combined diethyl ether extracts on a water bath. Dry the residue at 105°C for 30 minutes. The mass of the residue is not less than 59.0%.

Containers and storage Containers—Well-closed containers.

Sodium Pertechnetate (^{99m}Tc) Injection

過テクネチウム酸ナトリウム (^{99m}Tc) 注射液

Sodium Pertechnetate (^{99m}Tc) Injection is an aqueous solution for injection. It contains technetium-99m (^{99m}Tc) in the form of sodium pertechnetate.

It conforms to the requirements of Sodium Pertechnetate (^{99m}Tc) Injection in the Minimum Requirements for Radiopharmaceuticals.

Test for Extractable Volume of Parenteral Preparations and Insoluble Particulate Matter Test for Injections are not applied to this injection.

Description Sodium Pertechnetate (^{99m}Tc) Injection is a clear, colorless liquid.

Dibasic Sodium Phosphate Hydrate

リン酸水素ナトリウム水和物

$\text{Na}_2\text{HPO}_4 \cdot 12\text{H}_2\text{O}$: 358.14

Dibasic Sodium Phosphate Hydrate contains not less than 98.0% of disodium hydrogen phosphate (Na_2HPO_4 : 141.96), calculated on the dried basis.

Description Dibasic Sodium Phosphate Hydrate occurs as colorless or white crystals. It is odorless.

It is freely soluble in water, and practically insoluble in ethanol (95) and in diethyl ether.

It effloresces in warm, dry air.

Identification (1) A solution of Dibasic Sodium Phosphate Hydrate (1 in 10) responds to the Qualitative Tests <1.09> (1) and (2) for sodium salt.

(2) A solution of Dibasic Sodium Phosphate Hydrate

(1 in 10) responds to the Qualitative Tests <1.09> (1) and (3) for phosphate.

(3) Dissolve 0.1 g of Dibasic Sodium Phosphate Hydrate in 5 mL of dilute nitric acid, warm at 70°C for 1 to 2 minutes, and add 2 mL of hexaammonium heptamolybdate TS: a yellow precipitate is formed.

pH <2.54> Dissolve 1.0 g of Dibasic Sodium Phosphate Hydrate in 50 mL of water: the pH of this solution is between 9.0 and 9.4.

Purity (1) Clarity and color of solution—Dissolve 1.0 g of Dibasic Sodium Phosphate Hydrate in 20 mL of water: the solution is clear and colorless.

(2) Chloride <1.03>—Dissolve 1.0 g of Dibasic Sodium Phosphate Hydrate in 7 mL of dilute nitric acid and water to make 50 mL. Perform the test using this solution as the test solution. Prepare the control solution with 0.40 mL of 0.01 mol/L hydrochloric acid VS (not more than 0.014%).

(3) Sulfate <1.14>—Dissolve 0.5 g of Dibasic Sodium Phosphate Hydrate in 2 mL of dilute hydrochloric acid and water to make 50 mL. Perform the test using this solution as the test solution. Prepare the control solution with 0.40 mL of 0.005 mol/L sulfuric acid VS (not more than 0.038%).

(4) Carbonate—To 2.0 g of Dibasic Sodium Phosphate Hydrate add 5 mL of water, boil, and add 2 mL of hydrochloric acid after cooling: the solution does not effervesce.

(5) Heavy metals <1.07>—Dissolve 2.0 g of Dibasic Sodium Phosphate Hydrate in 4 mL of acetic acid (31) and water to make 50 mL. Perform the test using this solution as the test solution. Prepare the control solution with 2.0 mL of Standard Lead Solution by adding 2 mL of dilute acetic acid and water to make 50 mL (not more than 10 ppm).

(6) Arsenic <1.11>—Prepare the test solution with 1.0 g of Dibasic Sodium Phosphate Hydrate according to Method 1, and perform the test (not more than 2 ppm).

Loss on drying <2.41> 57.0–61.0% (1 g, at 40°C for 3 hours and then at 105°C for 5 hours, not exceeding 2 mm in sample layer).

Assay Weigh accurately about 6 g of Dibasic Sodium Phosphate Hydrate, dissolve in 50 mL of water, and then titrate <2.50> with 0.5 mol/L sulfuric acid VS at 15°C until the green color of the solution changes to dark-greenish red-purple (indicator: 3 to 4 drops of methyl orange-xylene cyanol FF TS).

Each mL of 0.5 mol/L sulfuric acid VS
= 142.0 mg of Na_2HPO_4

Containers and storage Containers—Tight containers.

Sodium Picosulfate Hydrate

ピコスルファートナトリウム水和物

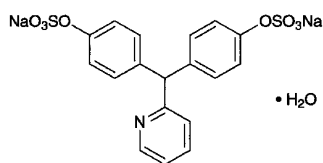

$C_{18}H_{13}NNa_2O_8S_2 \cdot H_2O$: 499.42

Disodium 4,4'-(pyridin-2-ylmethylene)bis(phenyl sulfate) monohydrate

[10040-45-6, anhydride]

Sodium Picosulfate Hydrate contains not less than 98.5% of sodium picosulfate ($C_{18}H_{13}NNa_2O_8S_2$: 481.41), calculated on the anhydrous basis.

Description Sodium Picosulfate Hydrate occurs as a white, crystalline powder. It is odorless and tasteless.

It is very soluble in water, soluble in methanol, slightly soluble in ethanol (99.5), and practically insoluble in diethyl ether.

It is gradually colored by light.

The pH of a solution of Sodium Picosulfate Hydrate (1 in 20) is between 7.4 and 9.4.

Identification (1) Mix 5 mg of Sodium Picosulfate Hydrate with 0.01 g of 1-chloro-2,4-dinitrobenzene, and melt by gentle heating for 5 to 6 seconds. After cooling, add 4 mL of potassium hydroxide-ethanol TS: an orange-red color develops.

(2) To 0.2 g of Sodium Picosulfate Hydrate add 5 mL of dilute hydrochloric acid, boil for 5 minutes, cool, and add 1 mL of barium chloride TS: a white precipitate is formed.

(3) Determine the absorption spectrum of a solution of Sodium Picosulfate Hydrate (1 in 25,000) as directed under Ultraviolet-visible Spectrophotometry <2.24>, and compare the spectrum with the Reference Spectrum: both spectra exhibit similar intensities of absorption at the same wavelengths.

(4) Determine the infrared absorption spectrum of Sodium Picosulfate Hydrate, previously dried at 105° C in vacuum for 4 hours, as directed in the potassium bromide disk method under the Infrared Spectrophotometry <2.25>, and compare the spectrum with the Reference Spectrum: both spectra exhibit similar intensities of absorption at the same wave numbers.

(5) A solution of Sodium Picosulfate Hydrate (1 in 10) responds to the Qualitative Tests <1.09> for sodium salt.

Absorbance <2.24> $E_{1\text{cm}}^{1\%}$ (263 nm): 120 – 130 (calculated on the anhydrous basis, 4 mg, water, 100 mL).

Purity (1) Clarity and color of solution—Dissolve 1.0 g of Sodium Picosulfate Hydrate in 10 mL of water: the solution is clear and colorless to pale yellow.

(2) Chloride <1.03>—Perform the test with 0.5 g of Sodium Picosulfate Hydrate. Prepare the control solution with 0.40 mL of 0.01 mol/L hydrochloric acid VS (not more than 0.028%).

(3) Sulfate <1.14>—Perform the test with 0.40 g of Sodium Picosulfate Hydrate. Prepare the control solution with

0.35 mL of 0.005 mol/L sulfuric acid VS (not more than 0.042%).

(4) Heavy metals <1.07>—Proceed with 2.0 g of Sodium Picosulfate Hydrate according to Method 2, and perform the test. Prepare the control solution with 2.0 mL of Standard Lead Solution (not more than 10 ppm).

(5) Arsenic <1.11>—Prepare the test solution with 2.0 g of Sodium Picosulfate Hydrate according to Method 3, and perform the test (not more than 1 ppm).

(6) Related substances—Dissolve 0.25 g of Sodium Picosulfate Hydrate in 5 mL of methanol, and use this solution as the sample solution. Pipet 1 mL of the sample solution, add methanol to make exactly 500 mL, and use this solution as the standard solution. Perform the test with these solutions as directed under Thin-layer Chromatography <2.03>. Spot 5 μ L each of the sample solution and standard solution on a plate of silica gel with fluorescent indicator for thin-layer chromatography. Develop the plate with a mixture of 1-butanol, water and acetic acid (100) (74:20:19) to a distance of about 10 cm, and air-dry the plate. Examine under ultraviolet light (main wavelength: 254 nm): the spots other than the principal spot from the sample solution are not more intense than the spot from the standard solution.

Water <2.48> 3.0 – 4.5% (0.5 g, volumetric titration, direct titration).

Assay Weigh accurately about 0.4 g of Sodium Picosulfate Hydrate, dissolve in 50 mL of methanol, add 7 mL of acetic acid (100), and titrate <2.50> with 0.1 mol/L perchloric acid VS (potentiometric titration). Perform a blank determination, and make any necessary correction.

Each mL of 0.1 mol/L perchloric acid VS
= 48.14 mg of $C_{18}H_{13}NNa_2O_8S_2$

Containers and storage Containers—Tight containers.

Storage—Light-resistant.

Sodium Polystyrene Sulfonate

ポリスチレンスルホン酸ナトリウム

Sodium Polystyrene Sulfonate is a cation exchange resin prepared as the sodium form of the sulfonated styrene divinylbenzene copolymer.

It contains not less than 9.4% and not more than 11.0% of sodium (Na: 22.99), calculated on the anhydrous basis.

Each g of Sodium Polystyrene Sulfonate, calculated on the anhydrous basis, exchanges with not less than 0.110 g and not more than 0.135 g of potassium (K: 39.10).

Description Sodium Polystyrene Sulfonate occurs as a yellow-brown powder. It is odorless and tasteless.

It is practically insoluble in water, in ethanol (95), in acetone and in diethyl ether.

Identification (1) Determine the infrared absorption spectrum of Sodium Polystyrene Sulfonate as directed in the potassium bromide disk method under the Infrared Spectrophotometry <2.25>, and compare the spectrum with the Reference Spectrum: both spectra exhibit similar intensities

of absorption at the same wave numbers.

(2) To 1 g of Sodium Polystyrene Sulfonate add 10 mL of dilute hydrochloric acid, stir, and filter. Add ammonia TS to the filtrate to neutralize: the solution responds to the Qualitative Tests <1.09> for sodium salt.

Purity (1) Ammonium—Place 1.0 g of Sodium Polystyrene Sulfonate in a flask, add 5 mL of sodium hydroxide TS, cover the flask with a watch glass having a moistened strip of red litmus paper on the underside, and boil for 15 minutes: the gas evolved does not change the red litmus paper to blue.

(2) Heavy metals <1.07>—Proceed with 2.0 g of Sodium Polystyrene Sulfonate according to Method 2, and perform the test. Prepare the control solution with 2.0 mL of Standard Lead Solution (not more than 10 ppm).

(3) Arsenic <1.11>—Prepare the test solution with 2.0 g of Sodium Polystyrene Sulfonate according to Method 3, and perform the test (not more than 1 ppm).

(4) Styrene—To 10.0 g of Sodium Polystyrene Sulfonate add 10 mL of acetone, shake for 30 minutes, centrifuge, and use the supernatant liquid as the sample solution. Separately, dissolve 10 mg of styrene in acetone to make exactly 100 mL. Pipet 1 mL of this solution, add acetone to make exactly 100 mL, and use this solution as the standard solution. Perform the test with exactly 20 μ L each of the sample solution and standard solution as directed under Liquid Chromatography <2.01> according to the following conditions, and determine peak areas, A_T and A_S , of styrene in each solution: A_T is not larger than A_S .

Operating conditions—

Detector: An ultraviolet absorption photometer (wavelength: 254 nm).

Column: A stainless steel column 4 mm in inside diameter and 15 cm in length, packed with octadecylsilanized silica gel for liquid chromatography (5 μ m in particle diameter).

Column temperature: A constant temperature of about 25°C.

Mobile phase: A mixture of water and acetonitrile (1:1).

Flow rate: Adjust the flow rate so that the retention time of styrene is about 8 minutes.

System suitability—

System performance: Dissolve 20 mg each of styrene and butyl parahydroxybenzoate in 100 mL of acetone. To 5 mL of this solution add acetone to make 100 mL. When the procedure is run with 20 μ L of this solution under the above operating conditions, butyl parahydroxybenzoate and styrene are eluted in this order with the resolution between these peaks being not less than 5.

System repeatability: When the test is repeated 6 times with 20 μ L of the standard solution under the above operating conditions, the relative standard deviation of the peak area of styrene is not more than 2.0%.

Water <2.48> Not more than 10.0% (0.2 g, volumetric titration, direct titration).

Assay (1) Sodium—Weigh accurately about 1 g of Sodium Polystyrene Sulfonate, calculated on the anhydrous basis, in a glass-stoppered flask, add exactly 50 mL of 3 mol/L hydrochloric acid TS, shake for 60 minutes, and filter. Discard the first 20 mL of the filtrate, pipet the subsequent 5 mL of the filtrate, and add water to make exactly 100 mL. Pipet 20 mL of this solution, add water to make exactly 1000 mL, and use this solution as the sample solution.

Separately, pipet a suitable quantity of Standard Sodium Stock Solution, dilute exactly with water so that each mL of the solution contains 1 to 3 μ g of sodium (Na: 22.99), and use these solutions as the standard solutions. Perform the test with the sample solution and the standard solutions as directed under Atomic Absorption Spectrophotometry <2.23> according to the following conditions, and calculate the amount of sodium in the sample solution using the calibration curve obtained from the standard solutions.

Gas: Combustible gas—Acetylene.

Supporting gas—Air.

Lamp: A sodium hollow-cathode lamp.

Wavelength: 589.0 nm.

(2) Potassium exchange capacity—Weigh accurately about 1.5 g of Sodium Polystyrene Sulfonate, calculated on the anhydrous basis, in a glass-stoppered flask, add exactly 100 mL of Standard Potassium Stock Solution, shake for 15 minutes, and filter. Discard the first 20 mL of the filtrate, pipet the subsequent 10 mL of the filtrate, and add water to make exactly 100 mL. Pipet 10 mL of this solution, add water to make exactly 1000 mL, and use this solution as the sample solution. Separately, pipet a suitable quantity of Standard Potassium Stock Solution, dilute with water so that each mL of the solution contains an exact amount of 1 to 5 μ g of potassium (K: 39.10), and use these solutions as the standard solutions. Perform the test with these solutions as directed under Atomic Absorption Spectrophotometry <2.23> according to the following conditions, and calculate the amount Y (mg) of potassium in 1000 mL of the sample solution using the calibration curve obtained from the standard solution. The quantity of potassium absorbed on each g of Sodium Polystyrene Sulfonate, calculated on the anhydrous basis, is calculated from the following equation: it is between 0.110 g and 0.135 g.

Quantity (mg) of potassium (K) absorbed on 1 g of Sodium Polystyrene Sulfonate, calculated on the anhydrous basis

$$= (X - 100Y)/M$$

X : Amount (mg) of potassium in 100 mL of the Standard Potassium Stock Solution before exchange

M : Mass (g) of Sodium Polystyrene Sulfonate taken, calculated on the anhydrous basis

Gas: Combustible gas—Acetylene.

Supporting gas—Air.

Lamp: A potassium hollow-cathode lamp.

Wavelength: 766.5 nm.

Containers and storage Containers—Tight containers.

Sodium Prasterone Sulfate Hydrate

プラステロン硫酸エステルナトリウム水和物

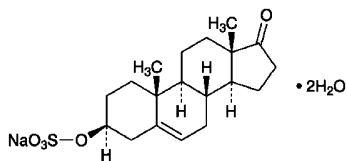

$C_{19}H_{27}NaO_5S \cdot 2H_2O$: 426.50

Monosodium 17-oxoandrost-5-en-3 β -yl sulfate dihydrate
[1099-87-2, anhydride]

Sodium Prasterone Sulfate Hydrate contains not less than 98.0% of sodium prasterone sulfate ($C_{19}H_{27}NaO_5S$: 390.47), calculated on the dried basis.

Description Sodium Prasterone Sulfate Hydrate occurs as white crystals or crystalline powder. It is odorless.

It is soluble in methanol, sparingly soluble in water and in ethanol (95), and practically insoluble in acetone and in diethyl ether.

The pH of a solution of Sodium Prasterone Sulfate Hydrate (1 in 200) is between 4.5 and 6.5.

Melting point: about 160°C (with decomposition, after drying).

Identification (1) Dissolve 0.01 g of Sodium Prasterone Sulfate Hydrate in 4 mL of ethanol (95), add 2 mL of 1,3-dinitrobenzene TS and 2 mL of a solution of sodium hydroxide (1 in 8): a red-purple color develops, and gradually changes to brown.

(2) To 10 mL of a solution of Sodium Prasterone Sulfate Hydrate (1 in 200) add 0.5 mL of bromine TS: the color of bromine TS immediately disappears.

(3) Determine the infrared absorption spectrum of Sodium Prasterone Sulfate Hydrate as directed in the potassium bromide disk method under the Infrared Spectrophotometry <2.25>, and compare the spectrum with the Reference Spectrum: both spectra exhibit similar intensities of absorption at the same wave numbers.

(4) A solution of Sodium Prasterone Sulfate Hydrate (1 in 200) responds to the Qualitative Tests <1.09> for sodium salt.

Optical rotation <2.49> $[\alpha]_D^{20}$: +10.7 – +12.1° (0.73 g, calculated on the dried basis, methanol, 20 mL, 100 mm).

Purity (1) Clarity and color of solution—Dissolve 0.25 g of Sodium Prasterone Sulfate Hydrate in 50 mL of water: the solution is clear and colorless.

(2) Chloride <1.03>—Dissolve 1.0 g of Sodium Prasterone Sulfate Hydrate in 20 mL of acetone and 20 mL of water, and add 6 mL of dilute nitric acid and water to make 50 mL. Perform the test using this solution as the test solution. Prepare the control solution as follows: to 0.30 mL of 0.01 mol/L hydrochloric acid VS add 20 mL of acetone, 6 mL of dilute nitric acid and water to make 50 mL (not more than 0.011%).

(3) Sulfate <1.14>—To 1.2 g of Sodium Prasterone Sulfate Hydrate add 20 mL of water, shake vigorously for 5 minutes, and filter. To 10 mL of the filtrate add 20 mL of acetone, 1 mL of dilute hydrochloric acid and water to make

50 mL. Perform the test using this solution as the test solution. Prepare the control solution as follows: to 0.40 mL of 0.005 mol/L sulfuric acid VS add 20 mL of acetone, 1 mL of dilute hydrochloric acid and water to make 50 mL (not more than 0.032%).

(4) Heavy metals <1.07>—Proceed with 2.0 g of Sodium Prasterone Sulfate Hydrate according to Method 2, and perform the test. Prepare the control solution with 2.0 mL of Standard Lead Solution (not more than 10 ppm).

(5) Related substances—Dissolve 0.10 g of Sodium Prasterone Sulfate Hydrate in 10 mL of methanol, and use this solution as the sample solution. Pipet 1 mL of the sample solution, add methanol to make exactly 200 mL, and use this solution as the standard solution. Perform the test with these solutions as directed under Thin-layer Chromatography <2.03>. Spot 5 μ L each of the sample solution and standard solution on a plate of silica gel with fluorescent indicator for thin-layer chromatography. Develop the plate with a mixture of chloroform, methanol and water (75:22:3) to a distance of about 10 cm, and air-dry the plate. Spray evenly a mixture of sulfuric acid and ethanol (95) (1:1) on the plate, and heat at 80°C for 5 minutes: the spots other than the principal spot from the sample solution are not more intense than the spot from the standard solution.

Loss on drying <2.41> 8.0 – 9.0% (0.5 g, in vacuum, phosphorus (V) oxide, 60°C, 3 hours).

Assay Weigh accurately about 0.25 g of Sodium Prasterone Sulfate Hydrate, dissolve in 30 mL of water. Apply this solution to a chromatographic column 10 mm in inside diameter, previously prepared by pouring 5 mL of strongly acidic ion-exchange resin (H type) for column chromatography, and elute at the rate of 4 mL per minute. Wash the chromatographic column with 100 mL of water, combine the washings with above effluent solution, and titrate <2.50> with 0.05 mol/L sodium hydroxide VS (potentiometric titration). Perform a blank determination, and make any necessary correction.

Each mL of 0.05 mol/L sodium hydroxide VS
= 19.52 mg of $C_{19}H_{27}NaO_5S$

Containers and storage Containers—Tight containers.

Sodium Pyrosulfite

Sodium Metabisulfite

ピロ亜硫酸ナトリウム

$Na_2S_2O_5$: 190.11

Sodium Pyrosulfite contains not less than 95.0% of $Na_2S_2O_5$.

Description Sodium Pyrosulfite occurs as white crystals or crystalline powder. It has the odor of sulfur dioxide.

It is freely soluble in water, very slightly soluble in ethanol (95), and practically insoluble in diethyl ether.

A solution of Sodium Pyrosulfite (1 in 20) is acid.

It is hygroscopic.

It decomposes slowly on exposure to air.

Identification A solution of Sodium Pyrosulfite (1 in 20) responds to the Qualitative Tests <1.09> for sodium salt and for bisulfite.

Purity (1) Clarity and color of solution—Dissolve 1.0 g of Sodium Pyrosulfite in 10 mL of water: the solution is clear and colorless.

(2) Thiosulfate—Dissolve 1.0 g of Sodium Pyrosulfite in 15 mL of water, add slowly 5 mL of dilute hydrochloric acid, shake, and allow to stand for 5 minutes: no turbidity is produced.

(3) Heavy metals <1.07>—Dissolve 1.0 g of Sodium Pyrosulfite in 10 mL of water, and evaporate with 5 mL of hydrochloric acid on a water bath to dryness. Dissolve the residue in 10 mL of water, add 1 drop of phenolphthalein TS, and add ammonia TS until the solution becomes slightly red. Add 2 mL of dilute acetic acid and water to make 50 mL. Perform the test using this solution as the test solution. Prepare the control solution as follows: evaporate 5 mL of hydrochloric acid on a water bath to dryness, and to the residue add 2 mL of dilute acetic acid, 2.0 mL of Standard Lead Solution and water to make 50 mL (not more than 20 ppm).

(4) Iron <1.10>—Prepare the test solution with 1.0 g of Sodium Pyrosulfite according to Method 1, and perform the test according to Method A. Prepare the control solution with 2.0 mL of Standard Iron Solution (not more than 20 ppm).

(5) Arsenic <1.11>—Dissolve 0.5 g of Sodium Pyrosulfite in 10 mL of water, heat with 1 mL of sulfuric acid on a sand bath until white fumes are evolved, and add water to make 5 mL. Perform the test with this solution as the test solution (not more than 4 ppm).

Assay Weigh accurately about 0.15 g of Sodium Pyrosulfite, and transfer to an iodine flask containing an exactly measured 50 mL of 0.05 mol/L iodine VS. Stopper tightly, shake well, and allow to stand for 5 minutes in a dark place. Add 1 mL of hydrochloric acid, and titrate <2.50> the excess of iodine with 0.1 mol/L sodium thiosulfate VS (indicator: 1 mL of starch TS). Perform a blank determination.

Each mL of 0.05 mol/L iodine VS = 4.753 mg of $\text{Na}_2\text{S}_2\text{O}_5$

Containers and storage Containers—Tight containers.

Storage—Light-resistant, preferably well-filled, and not exceeding 30°C.

Sodium Risedronate Hydrate

リセドロン酸ナトリウム水和物

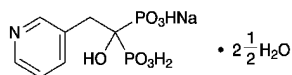

$\text{C}_7\text{H}_{10}\text{NNaO}_7\text{P}_2 \cdot 2\frac{1}{2}\text{H}_2\text{O}$: 350.13

Monosodium trihydrogen 1-hydroxy-2-(pyridin-3-yl)ethane-1,1-diyldiphosphonate hemipentahydrate
[329003-65-8]

Sodium Risedronate Hydrate contains not less than 98.0% and not more than 102.0% of sodium risedronate ($\text{C}_7\text{H}_{10}\text{NNaO}_7\text{P}_2$: 305.09), calculated on the anhydrous basis.

Description Sodium Risedronate Hydrate occurs as a white crystalline powder.

It is soluble in water, and practically insoluble in ethanol (99.5).

It dissolves in diluted dilute sodium hydroxide TS (1 in 20).

Identification (1) Determine the absorption spectrum of a solution of Sodium Risedronate Hydrate in diluted dilute sodium hydroxide TS (1 in 20) (1 in 20,000) as directed under Ultraviolet-visible Spectrophotometry <2.24>, and compare the spectrum with the Reference Spectrum: both spectra exhibit similar intensities of absorption at the same wavelengths.

(2) Determine the infrared absorption spectrum of Sodium Risedronate Hydrate as directed in the potassium bromide disk method under Infrared Spectrophotometry <2.25>, and compare the spectrum with the Reference Spectrum: both spectra exhibit similar intensities of absorption at the same wave numbers.

(3) Sodium Risedronate Hydrate responds to the Qualitative Tests <1.09> (1) for sodium salt.

Purity (1) Heavy metals—To 0.50 g of Sodium Risedronate Hydrate in a quartz crucible add 0.50 g of magnesium oxide, mix, heat until the content becomes a light gray while mixing occasionally with a glass rod, then incinerate at 800°C. After cooling, dissolve the residue with 3 mL of hydrochloric acid, and add 3 mL of water. Adjust this solution to pH 8.5 with ammonia TS, then adjust to pH 4 with acetic acid (100), and adjust the pH to 3.4 with dilute hydrochloric acid. Filter the solution into a Nessler tube using a filter paper, rinse the crucible and filter with water, add the rinsings to the Nessler tube, then add water to make 50 mL, and use this solution as the test solution. Separately, to 1.0 mL of Standard Lead Solution add 0.50 g of magnesium oxide, dryness at 110°C, and proceed with the residue in the same manner as for the test solution, and use the solution so obtained as the control solution. To the test and control solutions add 1 drop each of sodium sulfate TS, mix, and allow to stand for 5 minutes, and compare the colors of both solutions against a white background: the color of the test solution is not more intense than that of the control solution (not more than 20 ppm).

(2) Arsenic <1.11>—Prepare the test solution by dissolving 1.0 g of Sodium Risedronate Hydrate in 5 mL of a solution of sodium hydroxide (1 in 5), and perform the test (not more than 2 ppm).

(3) Related substance 1—Dissolve 50 mg of Sodium Risedronate Hydrate in 1.5 mL of 0.2 mol/L sodium hydroxide TS, add the mobile phase to make 25 mL, and use this solution as the sample solution. Pipet 2.5 mL of the sample solution, and add the mobile phase to make exactly 50 mL. Pipet 2 mL of this solution, add the mobile phase to make exactly 100 mL, and use this solution as the standard solution. Perform the test with exactly 20 μL each of the sample solution and standard solution as directed under Liquid Chromatography <2.01> according to the following conditions, and determine each peak area by the automatic integration method: the area of the peak other than risedronic acid obtained from the sample solution is not larger than the peak area of risedronic acid from the standard solution.

Operating conditions—

Detector, column, column temperature, mobile phase, and

flow rate: Proceed as directed in the operating conditions in the Assay.

Time span of measurement: About 2 times as long as the retention time of risedronic acid, beginning after the solvent peak.

System suitability—

System performance: When the procedure is run with 20 μL of the standard solution under the above operating conditions, the number of theoretical plates and the symmetry factor of the peak of risedronic acid are not less than 4500 and not more than 1.5, respectively.

System repeatability: When the test is repeated 6 times with 20 μL of the standard solution under the above operating conditions, the relative standard deviation of the peak area of risedronic acid is not more than 5.0%.

(4) Related substance 2—Dissolve 0.10 g of Sodium Risedronate Hydrate in 3 mL of 0.2 mL/L sodium hydroxide TS, add the diluting solution below to make 50 mL, and use this solution as the sample solution. Pipet 2.5 mL of the sample solution, and add the diluting solution to make exactly 50 mL. Pipet 2 mL of this solution, add the diluting solution to make exactly 100 mL, and use this solution as the standard solution. Perform the test with exactly 50 μL each of the sample solution and standard solution as directed under Liquid Chromatography <2.01> according to the following conditions, and determine each peak area by the automatic integration method: the area of the peak other than risedronic acid obtained from the sample solution is not larger than the peak area of risedronic acid from the standard solution.

Diluting solution: Dissolve 0.11 g of disodium dihydrogen ethylenediamine tetraacetate dihydrate and 2.47 g of tetradecyl trimethylammonium bromide in 1000 mL of water, and adjust to pH 6.5 with 0.2 mL/L sodium hydroxide TS. To 700 mL of this solution add 300 mL of acetonitrile.

Operating conditions—

Detector: An ultraviolet absorption photometer (wavelength: 263 nm).

Column: A stainless steel column 4.6 mm in inside diameter and 15 cm in length, packed with octadecylsilanized silica gel for liquid chromatography (5 μm in particle diameter).

Column temperature: A constant temperature of about 25°C.

Mobile phase: Dissolve 0.14 g of disodium dihydrogen ethylenediamine tetraacetate dihydrate, 3.16 g of tetradecyl trimethylammonium bromide, 4.81 g of ammonium dihydrogen phosphate and 2.93 g of diammonium hydrogen phosphate in 1280 mL of water, and add 720 mL of acetonitrile.

Flow rate: Adjust the flow rate so that the retention time of risedronic acid is about 5 minutes.

Time span of measurement: About 10 times as long as the retention time of risedronic acid, beginning after the solvent peak.

System suitability—

System performance: When the procedure is run with 50 μL of the standard solution under the above operating conditions, the number of theoretical plates and the symmetry factor of the peak of risedronic acid are not less than 5000 and not more than 1.4, respectively.

System repeatability: When the test is repeated 6 times with 50 μL of the standard solution under the above operating conditions, the relative standard deviation of the peak

area of risedronic acid is not more than 2.0%.

(5) Residual solvent Being specified separately.

Water <2.48> 11.9 – 13.9% (40 mg, volumetric titration, direct titration. Use a mixture of formamide for Karl Fisher method and methanol for Karl Fisher method (1:1) instead of methanol for Karl Fisher method).

Assay Weigh accurately about 50 mg of Sodium Risedronate Hydrate, dissolve in 1.5 mL of 0.2 mL/L sodium hydroxide TS, and add the mobile phase to make exactly 25 mL. Pipet 10 mL of this solution, add exactly 5 mL of the internal standard solution, then add the mobile phase to make 25 mL, and use this solution as the sample solution. Separately, weigh accurately about 50 mg of Risedronic Acid RS (separately determine the water <2.48> using 80 mg, in the same manner as Sodium Risedronate Hydrate), dissolve in 3 mL of 0.2 mol/L sodium hydroxide TS, and add the mobile phase to make exactly 25 mL. Pipet 10 mL of this solution, add exactly 5 mL of the internal standard solution, then add the mobile phase to make 25 mL, and use this solution as the standard solution. Perform the test with 20 μL each of the sample solution and standard solution as directed under Liquid Chromatography <2.01> according to the following conditions, and calculate the ratios, Q_T and Q_S , of the peak area of risedronic acid to that of the internal standard.

$$\begin{aligned} &\text{Amount (mg) of sodium risedronate (C}_7\text{H}_{10}\text{NNaO}_7\text{P}_2) \\ &= M_S \times Q_T / Q_S \times 1.078 \end{aligned}$$

M_S : Amount (mg) of Risedronic Acid RS, calculated on the anhydrous basis

*Internal standard solution—*A solution of sodium benzoate in the mobile phase (1 in 125).

Operating conditions—

Detector: An ultraviolet absorption photometer (wavelength: 263 nm).

Column: A polyether ether ketone column 4 mm in inside diameter and 25 cm in length, packed with quaternary alkylaminated styrene-divinylbenzene copolymer for liquid chromatography (10 μm in particle diameter).

Column temperature: A constant temperature of about 25°C.

Mobile phase: Dissolve 1.8 g of disodium dihydrogen ethylenediamine tetraacetate dihydrate in 1000 mL of water, and adjust to pH 9.5 with 0.2 mL/L sodium hydroxide TS.

Flow rate: Adjust the flow rate so that the retention time of risedronic acid is about 14 minutes.

System suitability—

System performance: When the procedure is run with 20 μL of the standard solution under the above operating conditions, the internal standard and risedronic acid are eluted in this order with the resolution between these peaks being not less than 6.

System repeatability: When the test is repeated 6 times with 20 μL of the standard solution under the above operating conditions, the relative standard deviation of the peak area of risedronic acid is not more than 1.0%.

Containers and storage Containers—Well-closed containers.

Sodium Risedronate Tablets

リセドロン酸ナトリウム錠

Sodium Risedronate Tablets contain not less than 95.0% and not more than 105.0% of the labeled amount of sodium risedronate ($C_7H_{10}NNaO_7P_2$; 305.09).

Method of preparation Prepare as directed under Tablets, with Sodium Risedronate Hydrate.

Identification Powder Sodium Risedronate Tablets. To a portion of the powder, equivalent to 2.5 mg of sodium risedronate ($C_7H_{10}NNaO_7P_2$) according to the labeled amount, add 50 mL of diluted dilute sodium hydroxide TS (1 in 20), shake, and centrifuge. Filter the supernatant liquid through a membrane filter with a pore size not exceeding 0.2 μm . Discard the first 2 mL of the filtrate, and determine the absorption spectrum of the subsequent filtrate as directed under Ultraviolet-visible Spectrophotometry <2.24>: it exhibits a maximum between 260 nm and 264 nm.

Uniformity of dosage units <6.02> Perform the test according to the following method: it meets the requirement of the Content uniformity test.

To 1 tablet of Sodium Risedronate Tablets add exactly 10 mL of the mobile phase, shake, and allow to stand for 10 minutes. Disperse the particles for 10 minutes with the aid of ultrasonic waves with occasional shaking, then centrifuge, and filter the supernatant liquid through a membrane filter with a pore size not exceeding 0.2 μm . Discard the first 1 mL of the filtrate, pipet exactly V mL of the subsequent filtrate, equivalent to about 1.75 mg of sodium risedronate ($C_7H_{10}NNaO_7P_2$), add exactly 1 mL of the internal standard solution and the mobile phase to make 10 mL, and use this solution as the sample solution. Separately, weigh accurately about 70 mg of Risedronic Acid RS (separately determine the water <2.48> using 80 mg, in the same manner as Sodium Risedronate Hydrate), dissolve in 3 mL of 0.2 mol/L sodium hydroxide TS, and add the mobile phase to make exactly 100 mL. Pipet 5 mL of this solution, add exactly 2 mL of the internal standard solution, then add the mobile phase to make 20 mL, and use this solution as the standard solution. Perform the test with 20 μL each of the sample solution and standard solution as directed under Liquid Chromatography <2.01> according to the following conditions, and calculate the ratios, Q_T and Q_S , of the peak area of risedronic acid to that of the internal standard.

$$\begin{aligned} &\text{Amount (mg) of sodium risedronate } (C_7H_{10}NNaO_7P_2) \\ &= M_S \times Q_T/Q_S \times 1/V \times 1/4 \times 1.078 \end{aligned}$$

M_S : Amount (mg) of Risedronic Acid RS, calculated on the anhydrous basis

Internal standard solution—A solution of sodium benzoate in the mobile phase (7 in 2000).

Operating conditions—

Proceed as directed in the operating conditions in the Assay under Sodium Risedronate Hydrate.

System suitability—

System performance: When the procedure is run with 20 μL of the standard solution under the above operating con-

ditions, the internal standard and risedronic acid are eluted in this order with the resolution between these peaks being not less than 6.

System repeatability: When the test is repeated 6 times with 20 μL of the standard solution under the above operating conditions, the relative standard deviation of the ratio of the peak area of risedronic acid to that of the internal standard is not more than 1.0%.

Dissolution <6.10> When the test is performed at 50 revolutions per minute according to the Paddle method, using 900 mL of water as the dissolution medium, the dissolution rate in 20 minutes of Sodium Risedronate Tablets is not less than 80%.

Start the test with 1 tablet of Sodium Risedronate Tablets, withdraw 10 mL of the medium at the specified minute after starting the test, and filter through a membrane filter with a pore size not exceeding 0.45 μm . Discard the first 2 mL of the filtrate, pipet V mL of the subsequent filtrate, add water to make exactly V' mL so that each mL contains about 2.8 μg of sodium risedronate ($C_7H_{10}NNaO_7P_2$) according to the labeled amount, and use this solution as the sample solution. Separately, weigh accurately about 50 mg of Risedronic Acid RS (separately determine the water <2.48> using 80 mg in the same manner as Sodium Risedronate Hydrate), dissolve in 3 mL of 0.2 mol/L sodium hydroxide TS, and add water to make exactly 50 mL. Pipet 5 mL of this solution, and add water to make exactly 100 mL. Pipet 5 mL of this solution, add water to make exactly 100 mL, and use this solution as the standard solution. Perform the test with exactly 200 μL each of the sample solution and standard solution as directed under Liquid Chromatography <2.01> according to the following conditions, and determine the peak areas, A_T and A_S , of risedronic acid of both solutions.

$$\begin{aligned} &\text{Dissolution rate (\%)} \text{ with respect to the labeled amount} \\ &\text{of sodium risedronate } (C_7H_{10}NNaO_7P_2) \\ &= M_S \times A_T/A_S \times V'/V \times 1/C \times 9/2 \times 1.078 \end{aligned}$$

M_S : Amount (mg) of Risedronic Acid RS, calculated on the anhydrous basis

C : Labeled amount (mg) of sodium risedronate ($C_7H_{10}NNaO_7P_2$) in 1 tablet

Operating conditions—

Detector: An ultraviolet absorption photometer (wavelength: 263 nm).

Column: A stainless steel column 4.6 mm in inside diameter and 15 cm in length, packed with octadecylsilanized silica gel for liquid chromatography (5 μm in particle diameter).

Column temperature: A constant temperature of about 25°C.

Mobile phase: Dissolve 0.15 g of disodium dihydrogen ethylenediamine tetraacetate dihydrate, 3.36 g of tetradecyl trimethylammonium bromide, 5.11 g of ammonium dihydrogen phosphate and 3.11 g of diammonium hydrogen phosphate in 1360 mL of water, and add 640 mL of acetonitrile.

Flow rate: Adjust the flow rate so that the retention time of risedronic acid is about 12 minutes.

System suitability—

System performance: When the procedure is run with 200 μL of the standard solution under the above operating conditions, the number of theoretical plates and the symmetry factor of the peak of risedronic acid are not less than 5000

and not more than 1.5, respectively.

System repeatability: When the test is repeated 6 times with 200 μ L of the standard solution under the above operating conditions, the relative standard deviation of the peak area of risedronic acid is not more than 2.0%.

Assay Weigh accurately the mass of not less than 20 Sodium Risedronate Tablets, and powder. Weigh accurately a portion of the powder, equivalent to about 50 mg of sodium risedronate ($C_7H_{10}NNaO_7P_2$), add exactly 10 mL of the internal standard solution, add 190 mL of the mobile phase, shake, and allow to stand for 10 minutes. Disperse the particles with the aid of ultrasonic waves with occasional shaking, then centrifuge, and filter through a membrane filter with a pore size not exceeding 0.2 μ m. Discard the first 2 mL of the filtrate, and use the subsequent filtrate as the sample solution. Separately, weigh accurately about 50 mg of Risedronic Acid RS (separately determine the water <2.48> using 80 mg, in the same manner as Sodium Risedronate Hydrate), dissolve in 3 mL of 0.2 mol/L sodium hydroxide TS, add exactly 10 mL of the internal standard solution, then add the mobile phase to make 200 mL, and use this solution as the standard solution. Then, proceed as directed in the Assay under Sodium Risedronate Hydrate.

$$\begin{aligned} \text{Amount (mg) of sodium risedronate (C}_7\text{H}_{10}\text{NNaO}_7\text{P}_2) \\ = M_S \times Q_T/Q_S \times 1.078 \end{aligned}$$

M_S : Amount (mg) of Risedronic Acid RS, calculated on the anhydrous basis

Internal standard solution—A solution of sodium benzoate in the mobile phase (1 in 100).

Containers and storage Containers—Well-closed containers.

Sodium Salicylate

サリチル酸ナトリウム

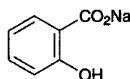

$C_7H_5NaO_3$: 160.10
Monosodium 2-hydroxybenzoate
[54-21-7]

Sodium Salicylate, when dried, contains not less than 99.5% of $C_7H_5NaO_3$.

Description Sodium Salicylate occurs as white, crystals or crystalline powder.

It is very soluble in water, freely soluble in acetic acid (100), and soluble in ethanol (95).

It is gradually colored by light.

Identification (1) Determine the infrared absorption spectrum of Sodium Salicylate, previously dried, as directed in the potassium bromide disk method under the Infrared Spectrophotometry <2.25>, and compare the spectrum with the Reference Spectrum: both spectra exhibit similar intensities of absorption at the same wave numbers.

(2) A solution of Sodium Salicylate (1 in 20) responds to the Qualitative Tests <1.09> for sodium salt.

pH <2.54> The pH of a solution of 2.0 g of Sodium Salicylate in 20 mL of water is between 6.0 and 8.0.

Purity (1) Clarity of solution—Dissolve 1.0 g of Sodium Salicylate in 10 mL of water: the solution is clear, and its absorbance at 420 nm determined as directed under Ultraviolet-visible Spectrophotometry <2.24> is not more than 0.02.

(2) Chloride <1.03>—Dissolve 0.5 g of Sodium Salicylate in 15 mL of water, add 6 mL of dilute nitric acid and ethanol (95) to make 50 mL, and perform the test using this solution as the test solution. Prepare the control solution with 0.30 mL of 0.01 mol/L hydrochloric acid VS, 28 mL of ethanol (95), 6 mL of dilute nitric acid and water to make 50 mL (not more than 0.021%).

(3) Sulfate—Dissolve 0.25 g of Sodium Salicylate in 5 mL of water, and add 0.5 mL of barium chloride TS: the solution shows no change.

(4) Sulfite and thiosulfate—Dissolve 1.0 g of Sodium Salicylate in 20 mL of water, add 1 mL of hydrochloric acid, and filter. Add 0.15 mL of 0.05 mol/L iodine VS to the filtrate: a yellow color develops.

(5) Heavy metals <1.07>—Proceed with 1.0 g of Sodium Salicylate according to Method 2, and perform the test. Prepare the control solution with 2.0 mL of Standard Lead Solution (not more than 20 ppm).

(6) Arsenic <1.11>—To 1.0 g of Sodium Salicylate in a decomposition flask add 5 mL of nitric acid and 2 mL of sulfuric acid, and heat carefully until white fumes are evolved. After cooling, add 2 mL of nitric acid, and heat. After cooling, add several 2-mL portions of hydrogen peroxide (30), and heat until the solution is colorless to pale yellow. Repeat the procedure of adding nitric acid and hydrogen peroxide (30) and heating, if necessary. After cooling, add 2 mL of a saturated solution of ammonium oxalate monohydrate, and heat until white fumes are evolved. After cooling, add water to make 5 mL, and perform the test with this solution (not more than 2 ppm).

Loss on drying <2.41> Not more than 0.5% (1 g, 105°C, 2 hours).

Assay Weigh accurately about 0.3 g of Sodium Salicylate, previously dried, dissolve in 50 mL of acetic acid (100), and titrate <2.50> with 0.1 mol/L perchloric acid VS (potentiometric titration). Perform a blank determination, and make any necessary correction.

$$\begin{aligned} \text{Each mL of 0.1 mol/L perchloric acid VS} \\ = 16.01 \text{ mg of } C_7H_5NaO_3 \end{aligned}$$

Containers and storage Containers—Tight containers.
Storage—Light-resistant.

Sodium Starch Glycolate

デンプングリコール酸ナトリウム

[9063-38-1]

This monograph is harmonized with the European Pharmacopoeia and the U.S. Pharmacopoeia. The parts of the text that are not harmonized are marked with symbols (♦ ♦).

Sodium Starch Glycolate is the sodium salt of a car-

boxymethyl ether of starch or of a cross-linked carboxymethyl ether of starch.

There are two neutralization types of Sodium Starch Glycolate, Type A and Type B, and their insoluble matter in a mixture of ethanol (99.5) and water (8:2), when dried, contains not less than 2.8% and not more than 4.2%, and not less than 2.0% and not more than 3.4% of sodium (Na: 22.99), respectively.

♦The label states the type of neutralization.♦

♦**Description** Sodium Starch Glycolate occurs as a white powder, and has a characteristic salty taste.

It practically insoluble in ethanol (99.5).

It swells with water, and becomes viscous, pasty liquid.

It is hygroscopic.♦

Identification (1) Acidify 5 mL of a solution of Sodium Starch Glycolate (1 in 500) with dilute hydrochloric acid, then add one drop of iodine TS, and stir: a blue to violet color is produced.

♦(2) Determine the infrared absorption spectrum of Sodium Starch Glycolate as directed in the potassium bromide disk method under Infrared Spectrophotometry <2.25>, and compare the spectrum with the Reference Spectrum: both spectra exhibit similar intensities of absorption at the same wave numbers.♦

(3) The sample solution obtained in the Purity (2) responds to the Qualitative Tests <1.09> (2) for sodium salt. Perform the test using 2 mL of the sample solution and 4 mL of potassium hexahydroxoantimonate (V) TS.

pH <2.54> To 1 g of Sodium Starch Glycolate add 30 mL of water and stir: the pH of the resulting suspension of Type A is 5.5 – 7.5, and that of Type B is 3.0 – 5.0.

Purity ♦(1) Heavy metals <1.07>—Proceed with 1.0 g of Sodium Starch Glycolate according to Method 2, and perform the test. Prepare the control solution with 2.0 mL of Standard Lead Solution (not more than 20 ppm).♦

(2) Iron

(i) Sample solution Take 2.5 g of Sodium Starch Glycolate in a silica or platinum crucible, add 2 mL of 5 mol/L sulfuric acid TS. Heat on a water bath, then ignite cautiously with a gas burner or preferably in an electric furnace at $600 \pm 25^\circ\text{C}$, and incinerate the residue completely. Allow to cool, add a few drops of 1 mol/L sulfuric acid TS, and heat and ignite as above. Allow to cool, add a few drops of ammonium carbonate TS, evaporate to dryness on a water bath, and heat and ignite as above. After cooling, dissolve the residue by adding 50 mL of water.

(ii) Standard solution Weigh accurately 863.4 mg of ammonium iron (III) sulfate dodecahydrate, dissolve in water, add 25 mL of 1 mol/L sulfuric acid TS, and add water to make exactly 500 mL. Pipet 10 mL of this solution, and add water to make exactly 100 mL. Pipet 5 mL of this solution, and add water to make exactly 100 mL. Each mL of this solution contains 1.0 μg of iron (Fe).

(iii) Procedure Pipet 10 mL each of the sample solution and standard solution, and to each solution add 2 mL of citric acid solution (1 in 5) and 0.1 mL of thioglycolic acid. Then add ammonia solution (28) dropwise to render the solution alkaline, using litmus paper as an indicator. Add water to make 20 mL, and use these solutions as the test solution and the control solution, respectively. Allow these solutions to stand for 5 minutes, and compare the color of the

solutions using white background: the color of the test solution is not deeper than that of the control solution (not more than 20 ppm).

(3) Sodium glycolate—Conduct this procedure without exposure to light, using light-resistant vessels.

(i) Sample solution Weigh accurately 0.200 g of Sodium Starch Glycolate in a beaker, add 4 mL of 6 mol/L acetic acid TS and 5 mL of water, and stir to dissolve. Add 50 mL of acetone and 1 g of sodium chloride, stir, and filter through a filter paper previously soaked with acetone. Rinse the beaker and the filter paper with acetone, combine the filtrate and washings, and add acetone to make exactly 100 mL. Allow to stand for 24 hours, and use the supernatant liquid as the sample solution.

(ii) Standard solution To exactly 0.310 g of glycolic acid, previously dried in a desiccator (silica gel) for 18 hours, add water to dissolve to make exactly 500 mL. Pipet 5 mL of this solution, add 4 mL of 6 mol/L acetic acid TS, and allow to stand for 30 minutes. Add 50 mL of acetone and 1 g of sodium chloride, proceed as (i) above, and use the supernatant liquid as the standard solution.

(iii) Procedure Pipet 2.0 mL each of the sample solution and standard solution into 25-mL stoppered test tubes, and heat on a water bath for 20 minutes to remove acetone. After cooling, add 20.0 mL of 2,7-dihydroxynaphthalene TS to the residue, stopper the test tube, and heat on a water bath for 20 minutes. Cool under running water, and transfer whole quantity of the content to a 25-mL volumetric flask. Maintain the flask under running water, and add sulfuric acid to make 25 mL. Within 10 minutes, determine the absorbance of these solutions at 540 nm using water as the blank as directed under Ultraviolet-visible Spectrophotometry <2.24>; the absorbance of the sample solution is not larger than that of the standard solution (not more than 2.0%).

(4) Sodium chloride—Weigh accurately about 0.5 g of Sodium Starch Glycolate in a beaker, disperse in 100 mL of water, and add 1 mL of nitric acid. Titrate <2.50> with 0.1 mol/L silver nitrate VS (potentiometric titration): the amount of sodium chloride (NaCl: 58.44) is not more than 7.0%.

Each mL of 0.1 mol/L silver nitrate VS = 5.844 mg of NaCl

Loss on drying <2.41> Not more than 10.0% (1 g, 130°C , 90 minutes).

Assay To about 1 g of Sodium Starch Glycolate add 20 mL of a mixture of ethanol (99.5) and water (8:2), stir for 10 minutes, and filter. Repeat this procedure until no more turbidity is produced by adding silver nitrate TS, and dry the residue on the filter paper at 105°C to constant mass. Weigh accurately 0.7 g of the mass, add 80 mL of acetic acid (100), and heat the mixture under a reflux condenser on a water bath for 2 hours. After cooling, titrate <2.50> with 0.1 mol/L perchloric acid VS (potentiometric titration).

Content (%) of sodium (Na) = $(V \times 2.299 \times 100)/M$

V: Consumed amount (mL) of 0.1 mol/L perchloric acid VS

M: Mass (mg) of the dried residue

♦**Containers and storage** Containers—Tight containers.♦

Dried Sodium Sulfite

乾燥亜硫酸ナトリウム

Na₂SO₃: 126.04

Dried Sodium Sulfite contains not less than 97.0% of Na₂SO₃.

Description Dried Sodium Sulfite is white crystals or powder. It is odorless.

It is freely soluble in water, and practically insoluble in ethanol (95) and in diethyl ether.

The pH of a solution of Dried Sodium Sulfite (1 in 10) is about 10.

It gradually changes in moist air.

Identification An aqueous solution of Dried Sodium Sulfite (1 in 20) responds to the Qualitative Tests <1.09> for sodium salt and sulfite.

Purity (1) Thiosulfate—Dissolve 1.0 g of Dried Sodium Sulfite in 15 mL of water, add gradually 5 mL of hydrochloric acid, shake, and allow to stand for 5 minutes: no turbidity is produced.

(2) Heavy metals <1.07>—Dissolve 1.0 g of Dried Sodium Sulfite in 5 mL of water, add 2 mL of hydrochloric acid gradually, and evaporate the mixture on a water bath to dryness. Add 3 mL of boiling water and 1 mL of hydrochloric acid to the residue, and again evaporate to dryness on a water bath. Dissolve the residue in 2 mL of dilute acetic acid and water to make 50 mL, and perform the test using this solution as the test solution. Prepare the control solution as follows: evaporate 3 mL of hydrochloric acid to dryness, and add 2 mL of dilute acetic acid, 2.0 mL of Standard Lead Solution and water to make 50 mL (not more than 20 ppm).

(3) Arsenic <1.11>—Dissolve 0.5 g of Dried Sodium Sulfite in 5 mL of water, add 1 mL of sulfuric acid, and evaporate on a sand bath until white fumes are evolved. Add water to make 5 mL, take this solution as the sample solution, and perform the test (not more than 4 ppm).

Assay Weigh accurately about 0.2 g of Dried Sodium Sulfite, transfer immediately to an iodine flask containing exactly 50 mL of 0.05 mol/L iodine VS, stopper, shake, and allow to stand for 5 minutes in a dark place. Add 1 mL of hydrochloric acid, and titrate <2.50> the excess iodine with 0.1 mol/L sodium thiosulfate VS (indicator: 1 mL of starch TS). Perform a blank determination.

Each mL of 0.05 mol/L iodine VS = 6.302 mg of Na₂SO₃

Containers and storage Containers—Tight containers.

Sodium Thiosulfate Hydrate

チオ硫酸ナトリウム水和物

Na₂S₂O₃·5H₂O: 248.18

Sodium Thiosulfate Hydrate, when dried, contains not less than 99.0% and not more than 101.0% of sodium thiosulfate (Na₂S₂O₃: 158.11).

Description Sodium Thiosulfate Hydrate occurs as colorless, crystals or crystalline powder. It is odorless.

It is very soluble in water, and practically insoluble in ethanol (99.5).

It effloresces in dry air, and is deliquescent in moist air.

Identification (1) A solution of Sodium Thiosulfate Hydrate (1 in 10) responds to the Qualitative Tests <1.09> for thiosulfate.

(2) A solution of Sodium Thiosulfate Hydrate (1 in 10) responds to the Qualitative Tests <1.09> for sodium salt.

pH <2.54> Dissolve 1.0 g of Sodium Thiosulfate Hydrate in 10 mL of water: the pH of the solution is between 6.0 and 8.0.

Purity (1) Clarity and color of solution—Dissolve 1.0 g of Sodium Thiosulfate Hydrate in 10 mL of water: the solution is clear and colorless.

(2) Heavy metals <1.07>—Dissolve 1.0 g of Sodium Thiosulfate Hydrate in 10 mL of water, add slowly 5 mL of dilute hydrochloric acid, and evaporate on a water bath to dryness. Add 15 mL of water to the residue, boil gently for 2 minutes, and filter. Heat the filtrate to boil, and add bromine TS to the hot filtrate to produce a clear solution and provide a slight excess of bromine. Boil the solution to expel the bromine. Cool, add 1 drop of phenolphthalein TS, and add dropwise sodium hydroxide TS until a slight red color is produced. Add 2 mL of dilute acetic acid and water to make 50 mL. Perform the test using this solution as the test solution. Prepare the control solution as follows: to 2.0 mL of Standard Lead Solution add 2 mL of dilute acetic acid and water to make 50 mL (not more than 20 ppm).

(3) Calcium—Dissolve 1.0 g of Sodium Thiosulfate in 10 mL of water, add 2 mL of ammonium oxalate TS, and allow to stand for 4 minutes: no turbidity is produced.

(4) Arsenic <1.11>—To 0.40 g of Sodium Thiosulfate add 3 mL of nitric acid and 5 mL of water, evaporate on a water bath to dryness, and perform the test with the residue. Prepare the test solution according to Method 2, and perform the test (not more than 5 ppm).

Loss on drying <2.41> 32.0 – 37.0% (1 g, in vacuum, 40 – 45°C, 16 hours).

Assay Weigh accurately about 0.4 g of Sodium Thiosulfate, previously dried, dissolve in 30 mL of water, and titrate <2.50> with 0.05 mol/L iodine VS (indicator: 1 mL of starch TS).

Each mL of 0.05 mol/L iodine VS
= 15.81 mg of Na₂S₂O₃

Containers and storage Containers—Tight containers.

Sodium Thiosulfate Injection

チオ硫酸ナトリウム注射液

Sodium Thiosulfate Injection is an aqueous solution for injection.

It contains not less than 95.0% and not more than 105.0% of the labeled amount of sodium thiosulfate hydrate (Na₂S₂O₃·5H₂O: 248.18).

Method of preparation Prepare as directed under Injections, with Sodium Thiosulfate Hydrate.

Description Sodium Thiosulfate Injection is a clear, colorless liquid.

Identification Sodium Thiosulfate Injection responds to the Qualitative Tests <1.09> for sodium salt and for thiosulfate.

Bacterial endotoxins <4.01> Less than 0.01 EU/mg.

Extractable volume <6.05> It meets the requirement.

Foreign insoluble matter <6.06> Perform the test according to Method 1: it meets the requirement.

Insoluble particulate matter <6.07> It meets the requirement.

Sterility <4.06> Perform the test according to the Membrane filtration method: it meets the requirement.

Assay Measure exactly a volume of Sodium Thiosulfate Injection, equivalent to about 0.5 g of sodium thiosulfate hydrate ($\text{Na}_2\text{S}_2\text{O}_3 \cdot 5\text{H}_2\text{O}$), add water to make 30 mL, and titrate <2.50> with 0.05 mol/L iodine VS (indicator: 1 mL of starch TS).

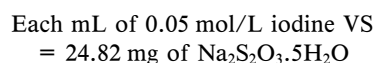

Containers and storage Containers—Hermetic containers.

Sodium Valproate

バルプロ酸ナトリウム

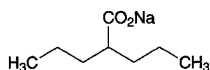

$\text{C}_8\text{H}_{15}\text{NaO}_2$: 166.19
Monosodium 2-propylpentanoate
[1069-66-5]

Sodium Valproate, when dried, contains not less than 98.5% and not more than 101.0% of $\text{C}_8\text{H}_{15}\text{NaO}_2$.

Description Sodium Valproate occurs as a white, crystalline powder.

It is very soluble in water, freely soluble in ethanol (99.5) and in acetic acid (100).

It is hygroscopic.

Identification (1) To 5 mL of a solution of Sodium Valproate (1 in 20) add 1 mL of a solution of cobalt (II) nitrate hexahydrate (1 in 20) and warm on a water bath: a purple precipitate is formed.

(2) Dissolve 0.5 g of Sodium Valproate in 5 mL of water, add 5 mL of diethyl ether and 1 mL of 2 mol/L hydrochloric acid TS, and shake vigorously for 1 minute. Separate the diethyl ether layer, dehydrate with anhydrous sodium sulfate, and filter. Evaporate the solvent of the filtrate, determine the infrared spectrum of the residue as directed in the liquid film method under Infrared Spectrophotometry <2.25>, and compare the spectrum with the Reference Spectrum: both spectra exhibit similar intensities of absorption at the same wave numbers.

(3) A solution of Sodium Valproate (1 in 10) responds to the Qualitative Tests <1.09> for sodium salt.

pH <2.54> Dissolve 1.0 g of Sodium Valproate in 20 mL of water: the pH of this solution is between 7.0 and 8.5.

Purity (1) Heavy metals <1.07>—Dissolve 2.0 g of Sodium Valproate in 44 mL of water, shake with 6 mL of dilute hydrochloric acid, allow to stand for 5 minutes, and filter. Discard the first 5 mL of the filtrate, neutralize the subsequent filtrate 25 mL with ammonia TS, and add 2 mL of dilute acetic acid and water to make 50 mL. Perform the test using this solution as the test solution. Prepare the control solution as follows: to 2.0 mL of Standard Lead Solution add 2 mL of dilute acetic acid and water to make 50 mL (not more than 20 ppm).

(2) Related substances—Dissolve 0.10 g of Sodium Valproate in 10 mL of a mixture of formic acid and methyl acetate (1:1), and use this solution as the sample solution. Pipet 1 mL of the sample solution, add a mixture of formic acid and methyl acetate (1:1) to make exactly 200 mL, and use this solution as the standard solution. Perform the test with exactly 2 μL each of the sample solution and standard solution as directed under Gas Chromatography <2.02> according to the following conditions. Determine each peak area of both solutions by automatic integration method: the total area of the peaks other than the peak of valproic acid from the sample solution is not larger than the peak area of valproic acid from the standard solution.

Operating conditions—

Detector: A hydrogen flame-ionization detector.

Column: A glass column 3 mm in inside diameter and 2 m in length, packed with siliceous earth for gas chromatography (150 to 180 μm in particle diameter) coated with diethylene glycol adipate ester for gas chromatography and phosphoric acid at the ratios of 5% and 1%, respectively.

Column temperature: A constant temperature of about 145°C.

Carrier gas: Nitrogen.

Flow rate: Adjust the flow rate so that the retention time of valproic acid is about 7 minutes.

Time span of measurement: About 2 times as long as the retention time of valproic acid, beginning after the solvent peak.

System suitability—

System performance: To 2 mL of the sample solution and 8 μL of *n*-valerianic acid, add a mixture of formic acid and methyl acetate (1:1) to make 10 mL. When the procedure is run with 2 μL of this solution under the above operating conditions, *n*-valerianic acid and valproic acid are eluted in this order with the resolution between these peaks being not less than 5.

System repeatability: Pipet 2 mL of the standard solution and add a mixture of formic acid and methyl acetate (1:1) to make exactly 10 mL. When the test is repeated 6 times with 2 μL of this solution under the above operating conditions, the relative standard deviation of the peak area of valproic acid is not more than 5.0%.

Loss on drying <2.41> Not more than 1.0% (1 g, 105°C, 3 hours).

Assay Weigh accurately about 0.2 g of Sodium Valproate, previously dried, dissolve in 80 mL of acetic acid (100), and titrate <2.50> with 0.1 mol/L perchloric acid VS (potenti-

ometric titration). Perform a blank determination, and make any necessary correction.

$$\begin{aligned} \text{Each mL of 0.1 mol/L perchloric acid VS} \\ = 16.62 \text{ mg of } \text{C}_8\text{H}_{15}\text{NaO}_2 \end{aligned}$$

Containers and storage Containers—Tight containers.

Sodium Valproate Syrup

バルプロ酸ナトリウムシロップ

Sodium Valproate Syrup contains not less than 95.0% and not more than 105.0% of the labeled amount of sodium valproate ($\text{C}_8\text{H}_{15}\text{NaO}_2$; 166.19).

Method of preparation Prepare as directed under Syrups, with Sodium Valproate.

Identification To a volume of Sodium Valproate Syrup, equivalent to 50 mg of Sodium Valproate according to the labeled amount, add water to make 10 mL. To 5 mL of this solution add 1 mL of a solution of cobalt (II) nitrate hexahydrate (1 in 20) and warm on a water bath: a purple precipitate is formed.

Microbial limit <4.05> The acceptance criteria of TAMC and TYMC are 10^2 CFU/mL and 10^1 CFU/mL, respectively. *Escherichia coli* is not observed.

Assay Pipet a volume of Sodium Valproate Syrup, equivalent to about 0.1 g of sodium valproate ($\text{C}_8\text{H}_{15}\text{NaO}_2$) and add water to make exactly 100 mL. Pipet 20 mL of this solution, add exactly 5 mL of internal standard solution, and use this solution as the sample solution. Separately, weigh accurately about 50 mg of sodium valproate for assay, previously dried at 105°C for 3 hours, dissolve in water to make exactly 50 mL. Pipet 20 mL of this solution, add exactly 5 mL of the internal standard solution, and use this solution as the standard solution. Perform the test with 10 μL each of the sample solution and standard solution as directed under Liquid Chromatography <2.01> according to the following conditions, and calculate the ratios, Q_T and Q_S , of the peak area of valproic acid to that of the internal standard.

$$\begin{aligned} \text{Amount (mg) of sodium valproate (C}_8\text{H}_{15}\text{NaO}_2\text{)} \\ = M_S \times Q_T/Q_S \times 2 \end{aligned}$$

M_S : Amount (mg) of sodium valproate for assay

Internal standard solution—A solution of ethyl parahydroxybenzoate in the mobile phase (1 in 50,000).

Operating conditions—

Detector: An ultraviolet absorption photometer (wavelength: 210 nm).

Column: A stainless steel column 4.6 mm in inside diameter and 15 cm in length packed with octadecylsilanized silica gel for liquid chromatography (5 μm in particle diameter).

Column temperature: A constant temperature of about 25°C .

Mobile phase: A mixture of 0.05 mol/L sodium dihydrogenphosphate TS, pH 3.0 and acetonitrile (1:1).

Flow rate: Adjust the flow rate so that the retention time of valproic acid is about 6 minutes.

System suitability—

System performance: When the procedure is run with 10

μL of the standard solution under the above operating conditions, the internal standard and valproic acid are eluted in this order with the resolution between these peaks being not less than 7.

System repeatability: When the test is repeated 6 times with 10 μL of the standard solution under the above operating conditions, the relative standard deviation of the ratio of the peak area of valproic acid to that of the internal standard is not more than 1.0%.

Containers and storage Containers—Tight containers.

Sodium Valproate Tablets

バルプロ酸ナトリウム錠

Sodium Valproate Tablets contain not less than 95.0% and not more than 105.0% of the labeled amount of sodium valproate ($\text{C}_8\text{H}_{15}\text{NaO}_2$; 166.19).

Method of preparation Prepare as directed under Tablets, with Sodium Valproate.

Identification To a quantity of powdered Sodium Valproate Tablets, equivalent to 0.5 g of Sodium Valproate according to the labeled amount, add 10 mL of water, shake well, and centrifuge. To 5 mL of the supernatant liquid add 1 mL of a solution of cobalt (II) nitrate hexahydrate (1 in 20) and warm on a water bath: a purple precipitate is formed.

Uniformity of dosage units <6.02> Perform the test according to the following method: it meets the requirement of the Content uniformity test.

To 1 tablet of Sodium Valproate Tablets add $7V/10$ mL of the mobile phase, shake vigorously, add the mobile phase to make exactly V mL so that each mL contains about 1 mg of sodium valproate ($\text{C}_8\text{H}_{15}\text{NaO}_2$), and centrifuge. Filter the supernatant liquid, pipet 20 mL of the filtrate, add exactly 5 mL of the internal standard solution, shake vigorously, and use this solution as the sample solution. Then, proceed as directed in the Assay.

$$\begin{aligned} \text{Amount (mg) of sodium valproate (C}_8\text{H}_{15}\text{NaO}_2\text{)} \\ = M_S \times Q_T/Q_S \times V/100 \end{aligned}$$

M_S : Amount (mg) of sodium valproate for assay

Internal standard solution—A solution of ethyl parahydroxybenzoate in the mobile phase (1 in 50,000).

Dissolution <6.10> When the test is performed at 50 revolutions per minute according to the Paddle method using the sinker, using 900 mL of water as the dissolution medium, the dissolution rate in 30 minutes of Sodium Valproate Tablets is not less than 85%.

Start the test with 1 tablet of Sodium Valproate Tablets, withdraw not less than 20 mL of the medium at the specified minute after starting the test, and filter through a membrane filter with a pore size not exceeding 0.45 μm . Discard the first 10 mL of the filtrate, pipet V mL of the subsequent filtrate, add water to make exactly V mL so that each mL contains about 0.11 mg of sodium valproate ($\text{C}_8\text{H}_{15}\text{NaO}_2$) according to the labeled amount, and use this solution as the sample solution. Separately, weigh accurately about 56 mg of sodium valproate for assay, previously dried at 105°C for

3 hours, and dissolve in water to make exactly 50 mL. Pipet 5 mL of this solution, add water to make exactly 50 mL of the solution, and use this solution as the standard solution. Perform the test with exactly 50 μ L each of the sample solution and standard solution as directed under Liquid Chromatography <2.01> according to the following conditions, and determine the peak areas, A_T and A_S , of the valproic acid in each solution.

Dissolution rate (%) with respect to the labeled amount of sodium valproate ($C_8H_{15}NaO_2$)
 $= M_S \times A_T/A_S \times V'/V \times 1/C \times 180$

M_S : Amount (mg) of sodium valproate for assay
 C: Labeled amount (mg) of sodium valproate ($C_8H_{15}NaO_2$) in 1 tablet

Operating conditions—

Proceed as directed in the operating conditions in the Assay.

System suitability—

System performance: When the procedure is run with 50 μ L of the standard solution under the above operating conditions, the number of theoretical plates and symmetry factor of the peak of valproic acid are not less than 3000 and not more than 2.0, respectively.

System repeatability: When the test is repeated 6 times with 50 μ L of the standard solution under the above operating conditions, the relative standard deviation of the peak area of valproic acid is not more than 1.5%.

Assay Weigh accurately the mass of not less than 20 Sodium Valproate Tablets, and powder. Weigh accurately a portion of the powder, equivalent to about 0.2 g of sodium valproate ($C_8H_{15}NaO_2$), add about 160 mL of the mobile phase, shake well, add the mobile phase to make exactly 200 mL, and centrifuge. Filter the supernatant liquid, pipet 20 mL of the filtrate, add exactly 5 mL of the internal standard solution, and use this solution as the sample solution. Separately, weigh accurately about 0.1 g of sodium valproate for assay, previously dried at 105°C for 3 hours, and dissolve in the mobile phase to make exactly 100 mL. Pipet 20 mL of this solution, add exactly 5 mL of the internal standard solution, and use this solution as the standard solution. Perform the test with 10 μ L each of the sample solution and standard solution as directed under Liquid Chromatography <2.01> according to the following conditions, and calculate the ratios, Q_T and Q_S , of the peak area of valproic acid to that of the internal standard.

Amount (mg) of sodium valproate ($C_8H_{15}NaO_2$)
 $= M_S \times Q_T/Q_S \times 2$

M_S : Amount (mg) of sodium valproate for assay

Internal standard solution—A solution of ethyl parahydroxybenzoate in the mobile phase (1 in 50,000).

Operating conditions—

Detector: An ultraviolet absorption photometer (wavelength: 210 nm).

Column: A stainless steel column 4.6 mm in inside diameter and 15 cm in length, packed with octadecylsilanized silica gel for liquid chromatography (5 μ m in particle diameter).

Column temperature: A constant temperature of about 25°C.

Mobile phase: A mixture of 0.05 mol/L sodium dihydro-

gen phosphate TS, pH 3.0 and acetonitrile (1:1).

Flow rate: Adjust the flow rate so that the retention time of valproic acid is about 6 minutes.

System suitability—

System performance: When the procedure is run with 10 μ L of the standard solution under the above operating conditions, the internal standard and valproic acid are eluted in this order with the resolution between these peaks being not less than 7.

System repeatability: When the test is repeated 6 times with 10 μ L of the standard solution under the above operating conditions, the relative standard deviation of the ratio of the peak area of valproic acid to that of the internal standard is not more than 1.0%.

Containers and storage Containers—Tight containers.

Sorbitan Sesquioleate

ソルビタンセスキオレイン酸エステル

Sorbitan Sesquioleate is a mixture of monoester and diester of sorbitol anhydride, partially esterified with oleic acid.

Description Sorbitan Sesquioleate is a pale yellow to light yellow-brown, viscous oily liquid. It has a faint, characteristic odor and a slightly bitter taste.

It is freely soluble in diethyl ether, slightly soluble in ethanol (95), and very slightly soluble in methanol.

It is dispersed as fine oily drops in water.

Identification (1) To 0.5 g of Sorbitan Sesquioleate add 5 mL of ethanol (95) and 5 mL of dilute sulfuric acid, and heat on a water bath for 30 minutes. Cool, shake with 5 mL of petroleum ether, and allow to stand, and separate the upper layer and the lower layer. Shake 2 mL of the lower layer with 2 mL of freshly prepared catechol solution (1 in 10), then with 5 mL of sulfuric acid: a red to red-brown color develops.

(2) Heat the upper layer obtained in (1) on a water bath, and evaporate petroleum ether. To the residue add 2 mL of diluted nitric acid (1 in 2), and then add 0.5 g of potassium nitrite between 30°C and 35°C with stirring: the solution develops an opalescence, and, when cooled, crystals are formed.

Specific gravity <1.13> d_{25}^{25} : 0.960 – 1.020

Saponification value <1.13> 150 – 168

Purity (1) Acidity—To 2.0 g of Sorbitan Sesquioleate add 50 mL of neutralized ethanol, and heat on a water bath nearly to boiling with stirring once or twice. Cool, add 4.3 mL of 0.1 mol/L sodium hydroxide VS and 5 drops of phenolphthalein TS: a red color develops.

(2) Heavy metals <1.07>—Proceed with 1.0 g of Sorbitan Sesquioleate according to Method 2, and perform the test. Prepare the control solution with 2.0 mL of Standard Lead Solution (not more than 20 ppm).

(3) Arsenic <1.11>—Prepare the test solution with 1.0 g of Sorbitan Sesquioleate according to Method 2, and perform the test (not more than 2 ppm).

Water <2.48> Not more than 3.0% (1 g, volumetric titra-

tion, direct titration, stir for 30 minutes).

Residue on ignition <2.44> Not more than 1.0% (1 g).

Containers and storage Containers—Tight containers.

D-Sorbitol

D-ソルビトール

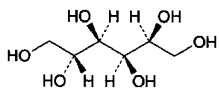

$C_6H_{14}O_6$: 182.17

D-Glucitol

[50-70-4]

D-Sorbitol, when dried, contains not less than 97.0% of $C_6H_{14}O_6$.

Description D-Sorbitol occurs as white granules, powder, or crystalline masses. It is odorless, and has a sweet taste with a cold sensation.

It is very soluble in water, sparingly soluble in ethanol (95), and practically insoluble in diethyl ether.

It is hygroscopic.

Identification (1) To 1 mL of a solution of D-Sorbitol (7 in 10) add 2 mL of iron (II) sulfate TS and 1 mL of a solution of sodium hydroxide (1 in 5): a blue-green color develops, but no turbidity is produced.

(2) Shake thoroughly 1 mL of a solution of D-Sorbitol (1 in 20) with 1 mL of a freshly prepared solution of catechol (1 in 10), add rapidly 2 mL of sulfuric acid, and shake: a reddish purple to red-purple color immediately develops.

(3) Boil 0.5 g of D-Sorbitol with 10 mL of acetic anhydride and 1 mL of pyridine under a reflux condenser for 10 minutes, cool, shake with 25 mL of water, and allow to stand in a cold place. Transfer the solution to a separator, extract with 30 mL of chloroform, and evaporate the extract on a water bath. Add 80 mL of water to the oily residue, heat for 10 minutes on a water bath, then filter the hot mixture. After cooling, collect the produced precipitate through a glass filter (G3), wash with water, recrystallize once from ethanol (95), and dry in a desiccator (in vacuum, silica gel) for 4 hours: the precipitate melts between 97°C and 101°C.

Purity (1) Clarity and color of solution, and acidity or alkalinity—Dissolve 5 g of D-Sorbitol in 20 mL of water by warming with shaking: the solution is clear, colorless, and neutral.

(2) Chloride <1.03>—Perform the test with 2.0 g of D-Sorbitol. Prepare the control solution with 0.30 mL of 0.01 mol/L hydrochloric acid VS (not more than 0.005%).

(3) Sulfate <1.14>—Perform the test with 4.0 g of D-Sorbitol. Prepare the control solution with 0.50 mL of 0.005 mol/L sulfuric acid VS (not more than 0.006%).

(4) Heavy metals <1.07>—Proceed with 5.0 g of D-Sorbitol according to Method 1, and perform the test. Prepare the control solution with 2.5 mL of Standard Lead Solution (not more than 5 ppm).

(5) Nickel—Dissolve 0.5 g of D-Sorbitol in 5 mL of water, add 3 drops of dimethylglyoxime TS and 3 drops of ammonia TS, and allow to stand for 5 minutes: no red color

develops.

(6) Arsenic <1.11>—Prepare the test solution with 1.5 g of D-Sorbitol according to Method 1, and perform the test (not more than 1.3 ppm).

(7) Glucose—Dissolve 20.0 g of D-Sorbitol in 25 mL of water, and boil gently with 40 mL of Fehling's TS for 3 minutes. After cooling, filter the supernatant liquid cautiously through a glass filter (G4), leaving the precipitate in the flask as much as possible, wash the precipitate with hot water until the last washings no longer show an alkali reaction, and filter the washings through the glass filter. Dissolve the precipitate in the flask in 20 mL of iron (III) sulfate TS, filter through the glass filter, and wash with water. Combine the filtrate and the washings, heat at 80°C, and titrate <2.50> with 0.02 mol/L potassium permanganate VS: not more than 6.3 mL of volume for titration consumed or consumption is required.

(8) Sugars—Dissolve 20.0 g of D-Sorbitol in 25 mL of water, and heat with 8 mL of dilute hydrochloric acid under a reflux condenser in a water bath for 3 hours. After cooling, add 2 drops of methyl orange TS, followed by sodium hydroxide TS until an orange color develops, and add water to make 100 mL. Boil gently 10 mL of this solution with 10 mL of water and 40 mL of Fehling's TS for 3 minutes and proceed as directed in (7).

Loss on drying <2.41> Not more than 2.0% (0.5 g, in vacuum, phosphorus (V) oxide, 80°C, 3 hours).

Residue on ignition <2.44> Not more than 0.02% (5 g).

Assay Weigh accurately about 0.2 g of D-Sorbitol, previously dried, dissolve in water and add water to make exactly 100 mL. Pipet 10 mL of the solution into an iodine flask, add exactly 50 mL of potassium periodate TS, and heat for 15 minutes in a water bath. Cool, add 2.5 g of potassium iodide, immediately stopper tightly, and shake well. Allow to stand for 5 minutes in a dark place, and titrate <2.50> with 0.1 mol/L sodium thiosulfate VS (indicator: 3 mL of starch TS). Perform a blank determination.

Each mL of 0.1 mol/L sodium thiosulfate VS
= 1.822 mg of $C_6H_{14}O_6$

Containers and storage Containers—Tight containers.

D-Sorbitol Solution

D-ソルビトール液

D-Sorbitol Solution contains not less than 97.0% and not more than 103.0% of the labeled amount of D-sorbitol ($C_6H_{14}O_6$: 182.17).

Description D-Sorbitol Solution is a clear, colorless liquid. It is odorless, and has a sweet taste.

It is miscible with water, with ethanol (95), with glycerin and with propylene glycol.

It sometimes separates crystalline masses.

Identification (1) To a volume of D-Sorbitol Solution, equivalent to 0.7 g of D-Sorbitol according to the labeled amount, add 2 mL of iron (II) sulfate TS and 1 mL of a solution of sodium hydroxide (1 in 5): a blue-green color develops, but no turbidity is produced.

(2) To a volume of D-Sorbitol Solution, equivalent to 1 g of D-Sorbitol according to the labeled amount, add water to make 20 mL. To 1 mL of this solution add 1 mL of a freshly prepared solution of catechol (1 in 10), mix well, then add rapidly 2 mL of sulfuric acid, and mix: a reddish purple to red-purple color immediately develops.

Purity (1) Acidity or alkalinity—D-Sorbitol Solution is neutral.

(2) Chloride <1.03>—Proceed with a volume of D-Sorbitol Solution, equivalent to 2.0 g of D-Sorbitol according to the labeled amount, and perform the test. Prepare the control solution with 0.30 mL of 0.01 mol/L hydrochloric acid VS (not more than 0.005%).

(3) Sulfate <1.14>—To a volume of D-Sorbitol Solution, equivalent to 4.0 g of D-Sorbitol according to the labeled amount, and perform the test. Prepare the control solution with 0.50 mL of 0.005 mol/L sulfuric acid VS (not more than 0.006%).

(4) Heavy metals <1.07>—Proceed with a volume of D-Sorbitol Solution, equivalent to 5.0 g of D-Sorbitol according to the labeled amount, and according to Method 1, perform the test. Prepare the control solution with 2.5 mL of Standard Lead Solution (not more than 5 ppm).

(5) Nickel—Take a volume of D-Sorbitol Solution, equivalent to 0.5 g of D-Sorbitol according to the labeled amount, add 3 drops of dimethylglyoxime TS and 3 drops of ammonia TS, and allow to stand for 5 minutes: no red color develops.

(6) Arsenic <1.11>—Take a volume of D-Sorbitol Solution, equivalent to 1.5 g of D-Sorbitol according to the labeled amount, dilute with water or concentrate to 5 mL on a water bath, if necessary, cool, and perform the test using this solution as the test solution (not more than 1.3 ppm).

(7) Glucose—Take a volume of D-Sorbitol Solution, equivalent to 20.0 g of D-Sorbitol according to the labeled amount, dilute with water or concentrate to 40 mL on a water bath, if necessary, add 40 mL of Fehling's TS, and boil gently for 3 minutes. After cooling, filter the supernatant liquid cautiously through a glass filter (G4), leaving the precipitate in the flask as much as possible, wash the precipitate with hot water until the last washings no longer show alkalinity, and filter the washings through the glass filter. Dissolve the precipitate in the flask in 20 mL of iron (III) sulfate TS, filter through the glass filter, and wash the filter with water. Combine the filtrate and the washings, heat at 80°C, and titrate <2.50> with 0.02 mol/L potassium permanganate VS: not more than 6.3 mL of 0.02 mol/L potassium permanganate VS is required.

(8) Sugars—Take a volume of D-Sorbitol Solution, equivalent to 20.0 g of D-Sorbitol according to the labeled amount, dilute with water or concentrate to 40 mL of a water bath, if necessary, add 8 mL of dilute hydrochloric acid, and heat under a reflux condenser in a water bath for 3 hours. After cooling, add 2 drops of methyl orange TS, followed by sodium hydroxide TS until an orange color develops, and add water to make 100 mL. Boil gently 10 mL of this solution with 10 mL of water and 40 mL of Fehling's TS for 3 minutes and proceed as directed in (7).

Residue on ignition <2.44> Measure exactly a volume of D-Sorbitol Solution, equivalent to 5 g of D-Sorbitol according to the labeled amount, add 3 to 4 drops of sulfuric acid, and heat gently to evaporate. Ignite to burn, cool, and perform

the test with the residue: not more than 1 mg.

Assay Measure exactly a volume of D-Sorbitol Solution, equivalent to about 5 g of D-sorbitol (C₆H₁₄O₆) according to the labeled amount, and add water to make exactly 250 mL. Pipet 10 mL of this solution, add water to make exactly 100 mL. Pipet 10 mL of the solution into an iodine flask, add exactly 50 mL of potassium periodate TS, and heat for 15 minutes in a water bath. Cool, add 2.5 g of potassium iodide, immediately stopper tightly, and shake well. Allow to stand for 5 minutes in a dark place, and titrate <2.50> with 0.1 mol/L sodium thiosulfate VS (indicator: 3 mL of starch TS). Perform a blank determination.

Each mL of 0.1 mol/L sodium thiosulfate VS
= 1.822 mg of C₆H₁₄O₆

Containers and storage Containers—Tight containers.

Soybean Oil

Oleum Sojae

ダイズ油

Soybean Oil is the fixed oil obtained from the seeds of *Glycine max* Merrill (*Leguminosae*).

Description Soybean Oil is a clear, pale yellow oil. It is odorless or has a slight odor, and has a bland taste.

It is miscible with diethyl ether and with petroleum ether.

It is slightly soluble in ethanol (95), and practically insoluble in water.

It congeals between -10°C and -17°C .

Congealing point of the fatty acids: 22 – 27°C

Specific gravity <1.13> d_{25}^{25} : 0.916 – 0.922

Acid value <1.13> Not more than 0.2.

Saponification value <1.13> 188 – 195

Unsaponifiable matter <1.13> Not more than 1.0%.

Iodine value <1.13> 126 – 140

Containers and storage Containers—Tight containers.

Spectinomycin Hydrochloride Hydrate

スペクチノマイシン塩酸塩水和物

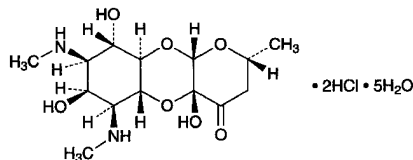

$C_{14}H_{24}N_2O_7 \cdot 2HCl \cdot 5H_2O$: 495.35
 (2*R*,4*aR*,5*aR*,6*S*,7*S*,8*R*,9*S*,9*aR*,10*aS*)-
 4*a*,7,9-Trihydroxy-2-methyl-6,8-bis(methylamino)-
 2,3,4*a*,5*a*,6,7,8,9,9*a*,10*a*-decahydro-
 4*H*-pyrano[2,3-*b*][1,4]benzodioxin-4-one
 dihydrochloride pentahydrate
 [22189-32-8]

Spectinomycin Hydrochloride Hydrate is the hydrochloride of a substance having antibacterial activity produced by the growth of *Streptomyces spectabilis*.

It contains not less than 603 μg (potency) and not more than 713 μg (potency) per mg. The potency of Spectinomycin Hydrochloride Hydrate is expressed as mass (potency) of spectinomycin ($C_{14}H_{24}N_2O_7$: 332.35).

Description Spectinomycin Hydrochloride Hydrate occurs as a white to light yellowish white crystalline powder.

It is freely soluble in water, and practically insoluble in ethanol (95).

Identification (1) To 5 mL of a solution of Spectinomycin Hydrochloride Hydrate (1 in 100) add gently anthrone TS: a blue to blue-green color is produced at the zone of contact.

(2) Determine the infrared absorption spectra of Spectinomycin Hydrochloride Hydrate and Spectinomycin Hydrochloride RS as directed in the paste method under the Infrared Spectrophotometry <2.25>, and compare these spectra: both spectra exhibit similar intensities of absorption at the same wave numbers.

(3) To 3 mL of a solution of Spectinomycin Hydrochloride Hydrate (1 in 150) add 1 drop of silver nitrate TS: a white turbidity is produced.

Optical rotation <2.49> $[\alpha]_D^{20}$: +15 – +21° (2.1 g calculated on the anhydrous basis, water, 25 mL, 200 mm).

pH <2.54> Dissolve 0.10 g of Spectinomycin Hydrochloride Hydrate in 10 mL of water: the pH of the solution is between 4.0 and 5.6.

Water <2.48> Not less than 16.0% and not more than 20.0% (0.3 g, volumetric titration, direct titration).

Residue on ignition <2.44> Not more than 1.0% (1 g).

Assay Perform the test according to the Cylinder-plate method as directed under Microbial Assay for Antibiotics <4.02> according to the following conditions.

- (i) Test organism—*Klebsiella pneumoniae* ATCC 10031
- (ii) Culture medium—Use the medium i in 3) under (1)

Agar media for seed and base layer. Adjust the pH of the medium so that it will be 7.8 to 8.0 after sterilization.

(iii) Standard solutions—Weigh accurately an amount of Spectinomycin Hydrochloride RS, equivalent to about 20 mg (potency), dissolve in 0.1 mol/L phosphate buffer solution, pH 8.0 to make exactly 20 mL, and use this solution as the standard stock solution. Keep the standard stock solution at a temperature not exceeding 5°C and use within 10 days. Take exactly a suitable amount of the standard stock solution before use, add 0.1 mol/L phosphate buffer solution, pH 8.0 to make solutions so that each mL contains 200 μg (potency) and 50 μg (potency), and use these solutions as the high concentration standard solution and the low concentration standard solution, respectively.

(iv) Sample solutions—Weigh accurately an amount of Spectinomycin Hydrochloride Hydrate, equivalent to about 20 mg (potency), and dissolve in 0.1 mol/L phosphate buffer solution, pH 8.0 to make exactly 20 mL. Take exactly a suitable amount of this solution, add 0.1 mol/L phosphate buffer solution, pH 8.0 to make solutions so that each mL contains 200 μg (potency) and 50 μg (potency), and use these solutions as the high concentration sample solution and the low concentration sample solution, respectively.

Containers and storage Containers—Tight containers.

Spiramycin Acetate

スピラマイシン酢酸エステル

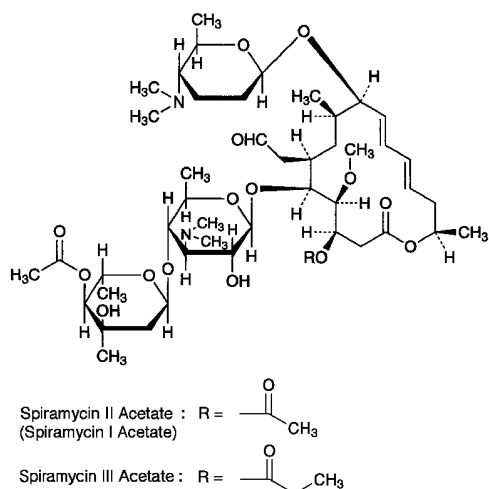

(Spiramycin II Acetate (Spiramycin I Acetate))
 (3*R*,4*R*,5*S*,6*R*,8*R*,9*R*,10*E*,12*E*,15*R*)-3-Acetoxy-5-[4-*O*-acetyl-2,6-dideoxy-3-*C*-methyl- α -*L*-ribo-hexopyranosyl-(1 \rightarrow 4)-3,6-dideoxy-3-dimethylamino- β -*D*-glucopyranosyloxy]-9-(2,3,4,6-tetra-deoxy-4-dimethylamino- β -*D*-erythro-hexopyranosyloxy)-6-formylmethyl-9-hydroxy-4-methoxy-8-methylhexadeca-10,12-dien-15-olide
 (Spiramycin III Acetate)
 (3*R*,4*R*,5*S*,6*R*,8*R*,9*R*,10*E*,12*E*,15*R*)-5-[4-*O*-Acetyl-2,6-dideoxy-3-*C*-methyl- α -*L*-ribo-hexopyranosyl-(1 \rightarrow 4)-3,6-dideoxy-3-dimethylamino- β -*D*-glucopyranosyloxy]-9-(2,3,4,6-tetra-deoxy-4-dimethylamino- β -*D*-erythro-hexopyranosyloxy)-6-formylmethyl-9-hydroxy-4-methoxy-8-methyl-3-propanoyloxyhexadeca-10,12-dien-15-olide
 [74014-51-0, Spiramycin Acetate]

Spiramycin Acetate is a derivative of a mixture of macrolide substances having antibacterial activity produced by the growth of *Streptomyces ambofaciens*.

It contains not less than 900 μ g (potency) and not more than 1450 μ g (potency) per mg, calculated on the dried basis. The potency of Spiramycin Acetate is expressed as mass (potency) of spiramycin II acetate ($C_{47}H_{78}N_2O_{16}$: 927.13). One mg (potency) of Spiramycin Acetate is equivalent to 0.7225 mg of spiramycin II acetate ($C_{47}H_{78}N_2O_{16}$).

Description Spiramycin Acetate occurs as a white to light yellowish white powder.

It is very soluble in acetonitrile and in methanol, freely soluble in ethanol (99.5), and practically insoluble in water.

Identification (1) Determine the absorption spectrum of a solution of Spiramycin Acetate in methanol (1 in 50,000) as directed under Ultraviolet-visible Spectrophotometry <2.24>, and compare the spectrum with the Reference Spectrum: both spectra exhibit similar intensities of absorption at the same wavelengths.

(2) Determine the infrared absorption spectrum of Spiramycin Acetate as directed in the potassium bromide

disk method under Infrared Spectrophotometry <2.25>, and compare the spectrum with the Reference Spectrum: both spectra exhibit similar intensities of absorption at the same wave numbers.

Content ratio of the active principle Dissolve 25 mg of Spiramycin Acetate in 25 mL of the mobile phase, and use this solution as the sample solution. Perform the test with 5 μ L of the sample solution as directed under Liquid Chromatography <2.01> according to the following conditions, and determine the areas, A_{II} , A_{III} , A_{IV} , A_V , A_{VI} and A_{VII} , of the peaks of spiramycin II acetate, spiramycin III acetate, spiramycin IV acetate, spiramycin V acetate, spiramycin VI acetate and spiramycin VII acetate, respectively, by the automatic integration method, and calculate the ratios of the amounts of A_{II} , A_{IV} and the total of A_{III} and A_V to the total amount of all these peaks: the amount of A_{II} is 30–45%, A_{IV} is 30–45%, and the total of A_{III} and A_V is not more than 25%. The relative retention times of spiramycin III acetate, spiramycin IV acetate, spiramycin V acetate, spiramycin VI acetate and spiramycin VII acetate with respect to spiramycin II acetate are 1.3, 1.7, 2.3, 0.85 and 1.4, respectively.

Operating conditions—

Detector: An ultraviolet absorption photometer (wavelength: 231 nm).

Column: A stainless steel column 6 mm in inside diameter and 15 cm in length, packed with octadecylsilanized silica gel for liquid chromatography (3 μ m in particle diameter).

Column temperature: A constant temperature of about 35°C.

Mobile phase: A mixture of acetonitrile, 0.02 mol/L potassium dihydrogen phosphate TS and a solution of dipotassium hydrogen phosphate (87 in 25,000) (26:7:7).

Flow rate: Adjust the flow rate so that the retention time of spiramycin II acetate is about 10 minutes.

System suitability—

System performance: Dissolve 25 mg of Spiramycin II Acetate RS in the mobile phase to make 100 mL. When the procedure is run with 5 μ L of this solution under the above operating conditions, the number of theoretical plates and the symmetry factor of the peak of spiramycin II acetate are not less than 14,500 and not more than 2.0, respectively.

System repeatability: When the test is repeated 6 times with 5 μ L of the sample solution under the above operating conditions, the relative standard deviation of the peak area of spiramycin II acetate is not more than 2.0%.

Purity (1) Heavy metals <1.07>—Proceed with 1.0 g of Spiramycin Acetate according to Method 2, and perform the test. Prepare the control solution with 1.0 mL of Standard Lead Solution (not more than 10 ppm).

(2) **Arsenic <1.11>**—Prepare the test solution with 2.0 g of Spiramycin Acetate according to Method 3, and perform the test (not more than 1 ppm).

Loss on drying <2.41> Not more than 3.0% (1 g, in vacuum, phosphorus (V) oxide, 60°C, 3 hours).

Residue on ignition <2.44> Not more than 0.5% (1 g).

Assay Perform the test according to the Cylinder-plate method as directed under Microbial Assay for Antibiotics <4.02> according to the following conditions.

(i) **Test organism—***Bacillus subtilis* ATCC 6633

(ii) Culture medium—Use the medium i in 1) under (1) Agar media for seed and base layer.

(iii) Standard solutions—Weigh accurately an amount of Spiramycin II Acetate RS, equivalent to about 50 mg (potency), dissolve in 20 mL of methanol, add 0.1 mol/L phosphate buffer solution for antibiotics, pH 8.0 to make exactly 50 mL, and use this solution as the standard stock solution. Keep the standard stock solution at not exceeding 5°C, and use within 3 days. Take exactly a suitable amount of the standard stock solution before use, add 0.1 mol/L phosphate buffer solution for antibiotics, pH 8.0 to make solutions so that each mL contains 80 µg (potency) and 20 µg (potency), and use these solutions as the high concentration standard solution and the low concentration standard solution, respectively.

(iv) Sample solutions—Weigh accurately an amount of Spiramycin Acetate, equivalent to about 50 mg (potency), dissolve in 20 mL of methanol, and add 0.1 mol/L phosphate buffer solution for antibiotics, pH 8.0 to make exactly 50 mL. Take exactly a suitable amount of this solution, add 0.1 mol/L phosphate buffer solution for antibiotics, pH 8.0 to make solutions so that each mL contains 80 µg (potency) and 20 µg (potency), and use these solutions as the high concentration sample solution and the low concentration sample solution, respectively.

Containers and storage Containers—Tight containers.

Spironolactone

スピロノラクトン

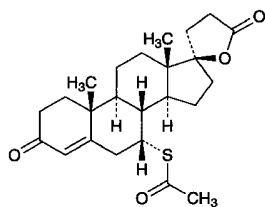

$C_{24}H_{32}O_4S$: 416.57

7 α -Acetylsulfanyl-3-oxo-17 α -pregn-4-ene-21,17-carbolactone
[52-01-7]

Spironolactone, when dried, contains not less than 97.0% and not more than 103.0% of $C_{24}H_{32}O_4S$.

Description Spironolactone occurs as a white to light yellow-brown, fine powder.

It is freely soluble in chloroform, soluble in ethanol (95), slightly soluble in methanol, and practically insoluble in water.

Melting point: 198 – 207°C (Insert the capillary tube into a bath at about 125°C, and continue the heating so that the temperature rises at a rate of about 10°C per minute in the range between 140°C and 185°C, and when the temperature is near the expected melting range, reduce the heating so that the temperature rises at a rate of about 3°C per minute.)

Identification (1) Determine the absorption spectrum of a solution of Spironolactone in methanol (1 in 100,000) as directed under Ultraviolet-visible Spectrophotometry <2.24>, and compare the spectrum with the Reference Spectrum or the spectrum of a solution of Spironolactone RS prepared in

the same manner as the sample solution: both spectra exhibit similar intensities of absorption at the same wavelengths.

(2) Determine the infrared absorption spectrum of Spironolactone, previously dried, as directed in the potassium bromide disk method under the Infrared Spectrophotometry <2.25>, and compare the spectrum with the Reference Spectrum or the spectrum of Spironolactone RS: both spectra exhibit similar intensities of absorption at the same wave numbers. If any difference appears between the spectra, dissolve Spironolactone and Spironolactone RS in methanol, respectively, then evaporate methanol to dryness, and repeat the test on the residues.

Optical rotation <2.49> $[\alpha]_D^{20}$: –33 – –37° (after drying, 0.25 g, chloroform, 25 mL, 200 mm).

Purity (1) Mercapto compounds—Shake 2.0 g of Spironolactone with 20 mL of water, and filter. To 10 mL of the filtrate add 1 mL of starch TS and 0.05 mL of 0.01 mol/L iodine VS, and mix: a blue color develops.

(2) Related substances—Dissolve 0.20 g of Spironolactone in 10 mL of ethanol (95), and use this solution as the sample solution. Pipet 1 mL of the sample solution, add ethanol (95) to make exactly 100 mL, and use this solution as the standard solution. Perform the test with these solutions as directed under Thin-layer Chromatography <2.03>. Spot 5 µL each of the sample solution and standard solution on a plate of silica gel for thin-layer chromatography. Develop the plate with *n*-butyl acetate to a distance of about 15 cm, and air-dry the plate. Spray evenly a solution of sulfuric acid in methanol (1 in 10) on the plate, and heat the plate at 105°C for 10 minutes: the spots other than the principal spot from the sample solution are not more intense than the spot from the standard solution.

Loss on drying <2.41> Not more than 0.5% (1 g, 105°C, 2 hours).

Residue on ignition <2.44> Not more than 0.1% (1 g).

Assay Weigh accurately about 50 mg each of Spironolactone and Spironolactone RS, previously dried at 105°C for 2 hours, dissolve in methanol to make exactly 250 mL. Pipet 5 mL each of these solutions, add methanol to make exactly 100 mL, and use these solutions as the sample solution and the standard solution, respectively. Perform the test with these solutions as directed under Ultraviolet-visible Spectrophotometry <2.24>, and determine the absorbances, A_T and A_S , of the sample solution and standard solution at 238 nm.

$$\begin{aligned} \text{Amount (mg) of } C_{24}H_{32}O_4S \\ = M_S \times A_T/A_S \end{aligned}$$

M_S : amount (mg) of Spironolactone RS

Containers and storage Containers—Tight containers.

Spironolactone Tablets

スピロノラクトン錠

Spironolactone Tablets contain not less than 95.0% and not more than 105.0% of the labeled amount of spironolactone ($C_{24}H_{32}O_4S$: 416.57).

Method of preparation Prepare as directed under Tablets,

with Spironolactone.

Identification To an amount of powdered Spironolactone Tablets, equivalent to 10 mg of Spironolactone according to the labeled amount, add 100 mL of methanol, shake vigorously, and centrifuge. To 5 mL of the supernatant liquid add methanol to make 50 mL, and determine the absorption spectrum of this solution as directed under Ultraviolet-visible Spectrophotometry <2.24>: it exhibits a maximum between 236 nm and 240 nm.

Uniformity of dosage units <6.02> Perform the test according to the following method: it meets the requirement of the Content uniformity test.

To 1 tablet of Spironolactone Tablets add a mixture of water and acetonitrile (1:1) to make exactly V mL so that each mL contains about 0.5 mg of spironolactone ($C_{24}H_{32}O_4S$). After stirring for 30 minutes, centrifuge, and use the supernatant liquid as the sample solution. Then, proceed as directed in the Assay.

$$\begin{aligned} \text{Amount (mg) of spironolactone (C}_{24}\text{H}_{32}\text{O}_4\text{S)} \\ = M_S \times A_T/A_S \times V/50 \end{aligned}$$

M_S : Amount (mg) of Spironolactone RS

Dissolution <6.10> When the test is performed at 50 revolutions per minute according to the Paddle method, using 900 mL of a solution prepared by dissolving 1 g of polysorbate 80 in water to make 500 mL as the dissolution medium, the dissolution rate in 30 minutes of a 25-mg tablet and a 50-mg tablet are not less than 80% and not less than 70%, respectively.

Start the test with 1 tablet of Spironolactone Tablets, withdraw not less than 20 mL of the medium at the specified minute after starting the test, and filter through a membrane filter with a pore size not exceeding $0.45 \mu\text{m}$. Discard the first 10 mL of the filtrate, pipet V mL of the subsequent filtrate, add the dissolution medium to make exactly V' mL so that each mL contains about $14 \mu\text{g}$ of spironolactone ($C_{24}H_{32}O_4S$) according to the labeled amount, and use this solution as the sample solution. Separately, weigh accurately about 28 mg of Spironolactone RS, previously dried at 105°C for 2 hours, dissolve in 20 mL of ethanol (95), and add the dissolution medium to make exactly 100 mL. Pipet 5 mL of this solution, add the dissolution medium to make exactly 100 mL, and use this solution as the standard solution. Determine the absorbances, A_T and A_S , at 243 nm of the sample solution and standard solution as directed under Ultraviolet-visible Spectrophotometry <2.24>, using the dissolution medium as the blank.

$$\begin{aligned} \text{Dissolution rate (\%)} \text{ with respect to the labeled amount} \\ \text{of spironolactone (C}_{24}\text{H}_{32}\text{O}_4\text{S)} \\ = M_S \times A_T/A_S \times V'/V \times 1/C \times 45 \end{aligned}$$

M_S : Amount (mg) of Spironolactone RS

C : Labeled amount (mg) of spironolactone ($C_{24}H_{32}O_4S$) in 1 tablet

Assay Weigh accurately the mass of not less than 10 Spironolactone Tablets, and powder. Weigh accurately a portion of the powder, equivalent to about 50 mg of spironolactone ($C_{24}H_{32}O_4S$), add a mixture of water and acetonitrile (1:1) to make exactly 100 mL. After stirring this solution for 30 minutes, centrifuge, and use the supernatant liquid as the sample solution. Separately, weigh accurately

about 25 mg of Spironolactone RS, previously dried at 105°C for 2 hours, dissolve in a mixture of water and acetonitrile (1:1) to make exactly 50 mL, and use this solution as the standard solution. Perform the test with exactly $10 \mu\text{L}$ each of the sample solution and standard solution as directed under Liquid Chromatography <2.01> according to the following conditions, and determine the peak areas, A_T and A_S , of spironolactone from each solution.

$$\begin{aligned} \text{Amount (mg) of spironolactone (C}_{24}\text{H}_{32}\text{O}_4\text{S)} \\ = M_S \times A_T/A_S \times 2 \end{aligned}$$

M_S : Amount (mg) of Spironolactone RS

Operating conditions—

Detector: An ultraviolet absorption photometer (wavelength: 230 nm).

Column: A stainless steel column 4.6 mm in inside diameter and 15 cm in length, packed with octadecylsilanized silica gel for liquid chromatography ($5 \mu\text{m}$ in particle diameter).

Column temperature: A constant temperature of about 25°C .

Mobile phase: A mixture of methanol and water (3:2).

Flow rate: Adjust the flow rate so that the retention time of spironolactone is about 11 minutes.

System suitability—

System performance: When the procedure is run with $10 \mu\text{L}$ of the standard solution under the above operating conditions, the number of theoretical plates and the symmetry factor of the peak of spironolactone are not less than 4000 and not more than 1.5, respectively.

System repeatability: When the test is repeated 6 times with $10 \mu\text{L}$ of the standard solution under the above operating conditions, the relative standard deviation of the peak area of spironolactone is not more than 1.0%.

Containers and storage Containers—Tight containers.

Stearic Acid

ステアリン酸

Stearic Acid is solid fatty acids obtained from fats, and it consists chiefly of stearic acid ($C_{18}H_{36}O_2$: 284.48) and palmitic acid ($C_{16}H_{32}O_2$: 256.42).

Description Stearic Acid occurs as white, unctuous or crystalline masses or powder. It has a faint, fatty odor.

It is freely soluble in diethyl ether, soluble in ethanol (95), and practically insoluble in water.

Melting point: $56 - 72^\circ\text{C}$

Acid value <1.13> 194 - 210

Iodine value <1.13> Not more than 4.0.

Purity (1) Mineral acid—Melt 5 g of Stearic Acid by warming, shake with 5 mL of boiling water for 2 minutes, filter after cooling, and add 1 drop of methyl orange TS to the filtrate: no red color develops.

(2) Heavy metals <1.07>—Proceed with 1.0 g of Stearic Acid according to Method 2, and perform the test. Prepare the control solution with 2.0 mL of Standard Lead Solution (not more than 20 ppm).

(3) Fat and paraffin—Boil 1.0 g of Stearic Acid with

0.5 g of anhydrous sodium carbonate and 30 mL of water: the solution, while hot, is clear or not more turbid than the following control solution.

Control solution: To 0.70 mL of 0.01 mol/L hydrochloric acid VS add 6 mL of dilute nitric acid and water to make 30 mL, and add 1 mL of silver nitrate TS.

Residue on ignition <2.44> Not more than 0.1% (1 g).

Containers and storage Containers—Well-closed containers.

Stearyl Alcohol

ステアリルアルコール

Stearyl Alcohol is a mixture of solid alcohols, and consists chiefly of stearyl alcohol ($C_{18}H_{38}O$: 270.49).

Description Stearyl Alcohol occurs as a white, unctuous matter. It has a faint, characteristic odor. It is tasteless.

It is freely soluble in ethanol (95), in ethanol (99.5), in diethyl ether, and practically insoluble in water.

Melting point <1.13> 56 – 62°C under Melting Point Determination Prepare the sample according to Method 2 under Melting Point Determination, then attach tightly a capillary tube to the bottom of the thermometer by means of a rubber band or by any suitable means, and make the bottom of the capillary tube equal in position to the lower end of the thermometer. Insert this thermometer into a test tube 17 mm in inside diameter and about 170 mm in height, fasten the thermometer with cork stopper so that the lower end of the thermometer is about 25 mm distant from the bottom of the test tube. Suspend the test tube in a beaker containing water, and heat the beaker with constant stirring until the temperature rises to 5°C below the expected melting point. Then regulate the rate of increase to 1°C per minute. The temperature at which the sample is transparent and no turbidity is produced is taken as the melting point.

Acid value <1.13> Not more than 1.0.

Ester value <1.13> Not more than 3.0.

Hydroxyl value <1.13> 200 – 220

Iodine value <1.13> Not more than 2.0.

Purity (1) Clarity of solution—Dissolve 3.0 g of Stearyl Alcohol in 25 mL of ethanol (99.5) by warming: the solution is clear.

(2) Alkalinity—To the solution obtained in (1) add 2 drops of phenolphthalein TS: no red color develops.

Residue on ignition <2.44> Not more than 0.05% (2 g).

Containers and storage Containers—Well-closed containers.

Streptomycin Sulfate

ストレプトマイシン硫酸塩

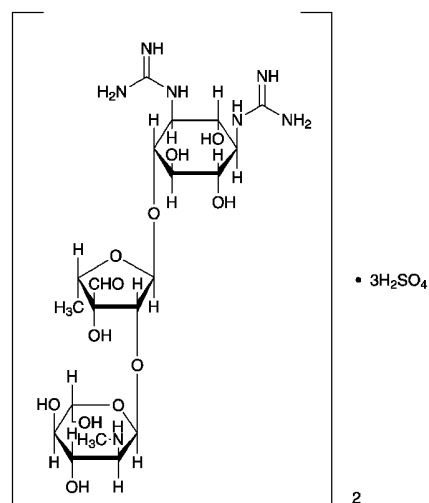

$(C_{21}H_{39}N_7O_{12})_2 \cdot 3H_2SO_4$: 1457.38

2-Deoxy-2-methylamino- α -L-glucopyranosyl-(1 \rightarrow 2)-5-deoxy-3-C-formyl- α -L-lyxofuranosyl-(1 \rightarrow 4)-N,N'-diamidino-D-streptamine sesquisulfate
[3810-74-0]

Streptomycin Sulfate is the sulfate of an aminoglycoside substance having antibacterial activity produced by the growth of *Streptomyces griseus*.

It contains not less than 740 μ g (potency) and not more than 820 μ g (potency) per mg, calculated on the dried basis. The potency of Streptomycin Sulfate is expressed as mass (potency) of streptomycin ($C_{21}H_{39}N_7O_{12}$: 581.57).

Description Streptomycin Sulfate occurs as a white to light yellowish white powder.

It is freely soluble in water, and very slightly soluble in ethanol (95).

Identification (1) Dissolve 50 mg of Streptomycin Sulfate in 5 mL of water, add 1 mL of ninhydrin TS and 0.5 mL of pyridine, and heat for 10 minutes: a purple color is developed.

(2) Dissolve 10 mg each of Streptomycin Sulfate and Streptomycin Sulfate RS in 10 mL of water, and use these solutions as the sample solution and standard solution. Perform the test with these solutions as directed under Thin-layer Chromatography <2.03>. Spot 10 μ L each of the sample solution and standard solution on a plate of silica gel for thin-layer chromatography. Develop the plate with a solution of potassium dihydrogen phosphate (7 in 100) to a distance of about 12 cm, and air-dry the plate. Spray evenly a mixture of a solution of 1,3-dihydroxynaphthalene in ethanol (95) (1 in 500) and diluted sulfuric acid (1 in 5) (1:1) on the plate, and heat at about 150°C for about 5 minutes: the principal spots from the sample solution and the standard solution show the same in color tone and R_f value.

(3) A solution of Streptomycin Sulfate (1 in 5) responds to the Qualitative Tests <1.09> for sulfate.

Optical rotation <2.49> $[\alpha]_D^{20}$: $-79 - -88^\circ$ (0.5 g calculated on the dried basis, water, 50 mL, 100 mm).

pH <2.54> The pH of a solution obtained by dissolving 2.0 g of Streptomycin Sulfate in 10 mL of water is between 4.5 and 7.0.

Purity (1) Clarity and color of solution—A solution obtained by dissolving 1.0 g of Streptomycin Sulfate in 5 mL of water is clear, and colorless or pale yellow.

(2) Heavy metals <1.07>—Proceed with 2.0 g of Streptomycin Sulfate according to Method 4, and perform the test. Prepare the control solution with 2.0 mL of Standard Lead Solution (not more than 10 ppm).

(3) Arsenic <1.11>—Prepare the test solution with 2.0 g of Streptomycin Sulfate according to Method 3 and perform the test (not more than 1 ppm).

(4) Related substances—Dissolve exactly 0.20 g of Streptomycin Sulfate in a mixture of methanol and sulfuric acid (97:3) to make 5 mL, and heat under a reflux condenser for 1 hour. After cooling, wash the inside of the condenser with a suitable amount of a mixture of methanol and sulfuric acid (97:3), add a mixture of methanol and sulfuric acid (97:3) to make exactly 20 mL, and use this solution as the sample solution. Separately, dissolve exactly 36 mg of D(+)-mannose in a mixture of methanol and sulfuric acid (97:3) to make 5 mL, and heat under a reflux condenser for 1 hour. After cooling, wash the inside of the condenser with a suitable amount of a mixture of methanol and sulfuric acid (97:3), and add a mixture of methanol and sulfuric acid (97:3) to make exactly 50 mL. Pipet 5 mL of this solution, add a mixture of methanol and sulfuric acid (97:3) to make exactly 50 mL, and use this solution as the standard solution. Perform the test with these solutions as directed under Thin-layer Chromatography <2.03>. Spot 10 μ L each of the sample solution and standard solution on a plate of silica gel for thin-layer chromatography, develop with a mixture of toluene, methanol and acetic acid (100) (2:1:1) to a distance of 13 to 15 cm, and air-dry the plate. Spray evenly a mixture of a solution of 1,3-dihydroxynaphthalene in ethanol (95) (1 in 500) and diluted sulfuric acid (1 in 5) (1:1) on the plate, and heat at 110°C for 5 minutes: the spot from the sample solution corresponding to the spot from the standard solution is not more intense than the spot from the standard solution.

Loss on drying <2.41> Not more than 5.0% (0.5 g, reduced pressure not exceeding 0.67 kPa, 60°C, 3 hours).

Residue on ignition <2.44> Not more than 1.0% (1 g).

Assay Perform the test according to the Cylinder-plate method as directed under Microbial Assay for Antibiotics <4.02> according to the following conditions.

(i) Test organism—*Bacillus subtilis* ATCC 6633

(ii) Culture medium—Use the medium i in 1) Medium for test organism [5] under (1) Agar media for seed and base layer, having pH 7.8 – 8.0 after sterilization.

(iii) Standard solutions—Weigh accurately an amount of Streptomycin Sulfate RS, previously dried, equivalent to about 20 mg (potency), dissolve in diluted phosphate buffer solution, pH 6.0 (1 in 2) to make exactly 50 mL, and use this solution as the standard stock solution. Keep the standard stock solution between 5°C and 15°C, and use within 30 days. Take exactly a suitable amount of the standard stock solution before use, add 0.1 mol/L phosphate buffer solu-

tion, pH 8.0 to make solutions so that each mL contains 8 μ g (potency) and 2 μ g (potency), and use these solutions as the high concentration standard solution and the low concentration standard solution, respectively.

(iv) Sample solutions—Weigh accurately an amount of Streptomycin Sulfate, equivalent to about 20 mg (potency), dissolve in water to make exactly 50 mL. Take exactly a suitable amount of this solution, add 0.1 mol/L phosphate buffer solution, pH 8.0 to make solutions so that each mL contains 8 μ g (potency) and 2 μ g (potency), and use these solutions as the high concentration sample solution and the low concentration sample solution, respectively.

Containers and storage Containers—Tight containers.

Streptomycin Sulfate for Injection

注射用ストレプトマイシン硫酸塩

Streptomycin Sulfate for Injection is a preparation for injection, which is dissolved before use.

It contains not less than 90.0% and not more than 110.0% of the labeled potency of streptomycin ($C_{21}H_{39}N_7O_{12}$: 581.57).

Method of preparation Prepare as directed under Injections, with Streptomycin Sulfate.

Description Streptomycin Sulfate for Injection occurs as a white or light yellowish white masses or powder.

Identification Perform the test as directed in the Identification (2) under Streptomycin Sulfate.

Osmotic pressure ratio Being specified separately.

pH <2.54> The pH of a solution prepared by dissolving an amount of Streptomycin Sulfate for Injection, equivalent to 2.0 g (potency) of Streptomycin Sulfate according to the labeled amount, in 10 mL of water is 5.0 to 7.0.

Purity Clarity and color of solution—Dissolve an amount of Streptomycin Sulfate for Injection, equivalent to 1.0 g (potency) of Streptomycin Sulfate according to the labeled amount, in 3 mL of water: The solution is clear, and the absorbance of this solution at 400 nm, determined as directed under Ultraviolet-visible Spectrophotometry <2.24>, is not more than 0.50.

Loss on drying <2.41> Not more than 4.0% (0.5 g, reduced pressure not exceeding 0.67 kPa, 60°C, 3 hours).

Bacterial endotoxins <4.01> Less than 0.10 EU/mg (potency).

Uniformity of dosage units <6.02> It meets the requirement of the Mass variation test.

Foreign insoluble matter <6.06> Perform the test according to Method 2: it meets the requirement.

Insoluble particulate matter <6.07> It meets the requirement.

Sterility <4.06> Perform the test according to the Membrane filtration method: it meets the requirement.

Assay Perform the test according to the Cylinder-plate

method as directed under Microbial Assay for Antibiotics <4.02> according to the following conditions.

(i) Test organisms, culture medium and standard solutions—Proceed as directed in the Assay under Streptomycin Sulfate.

(ii) Sample solution—Weigh accurately the contents of not less than 10 Streptomycin Sulfate for Injection. Weigh accurately an amount of the contents, equivalent to 1 g (potency) of Streptomycin Sulfate, and dissolve in water to make exactly 200 mL. Take exactly a suitable amount of this solution, add 0.1 mol/L phosphate buffer solution, pH 8.0, to make a solutions so that each mL contains 8 μ g (potency) and 2 μ g (potency), and use these solutions as the high concentration sample solution and the low concentration sample solution, respectively.

Containers and storage Containers—Hermetic containers.

Sucralfate Hydrate

Aluminum Sucrose Sulfate Ester

スクラルファート水和物

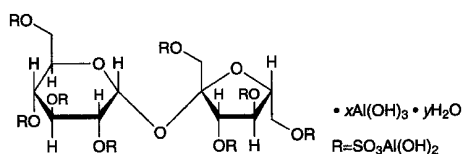

$C_{12}H_{30}Al_8O_{51}S_8 \cdot xAl(OH)_3 \cdot yH_2O$
[54182-58-0]

Sucralfate Hydrate contains not less than 17.0% and not more than 21.0% of aluminum (Al: 26.98) and not less than 34.0% and not more than 43.0% of sucrose octasulfate ester ($C_{12}H_{22}O_{35}S_8$: 982.80), calculated on the dried basis.

Description Sucralfate Hydrate occurs as a white powder. It is odorless and tasteless.

It is practically insoluble in water, in hot water, in ethanol (95) and in diethyl ether.

It dissolves in dilute hydrochloric acid and in sulfuric acid-sodium hydroxide TS.

Identification (1) To 0.05 g of Sucralfate Hydrate in a small test tube add 0.05 g of fresh pieces of sodium, and melt by careful heating. Immerse the test tube immediately in 100 mL of water, break the test tube, shake well, and filter. To 5 mL of the filtrate add 1 drop of sodium pentacyanonitrosylferrate (III) TS: a red-purple color develops.

(2) Dissolve 40 mg of Sucralfate Hydrate in 2 mL of dilute sulfuric acid, and add gently 2 mL of anthrone TS to make 2 layers: a blue color develops at the zone of contact, and gradually changes to blue-green.

(3) Dissolve 0.5 g of Sucralfate Hydrate in 10 mL of dilute hydrochloric acid: the solution responds to the Qualitative Tests <1.09> for aluminum.

Purity (1) Clarity and color of solution—Dissolve 1.0 g of Sucralfate Hydrate in 10 mL of dilute sulfuric acid: the solution is clear and colorless.

(2) Chloride <1.03>—Dissolve 0.5 g of Sucralfate Hy-

drate in 30 mL of dilute nitric acid, and heat gently to boiling. After cooling, add water to make 100 mL, and to 10 mL of this solution add 3 mL of dilute nitric acid and water to make 50 mL. Perform the test using this solution as the test solution. Prepare the control solution with 0.70 mL of 0.01 mol/L hydrochloric acid VS (not more than 0.50%).

(3) Heavy metals <1.07>—Dissolve 1.0 g of Sucralfate Hydrate in 20 mL of a solution of sodium chloride (1 in 5) and 1 mL of dilute hydrochloric acid, and to this solution add 2 mL of dilute acetic acid and water to make 50 mL. Perform the test using this solution as the test solution. Prepare the control solution as follows: evaporate 1 mL of dilute hydrochloric acid on a water bath to dryness, and add 20 mL of a solution of sodium chloride (1 in 5), 2 mL of dilute acetic acid, 2.0 mL of Standard Lead Solution and water to make 50 mL (not more than 20 ppm).

(4) Arsenic <1.11>—Dissolve 1.0 g of Sucralfate Hydrate in 5 mL of dilute hydrochloric acid, use this solution as the test solution, and perform the test (not more than 2 ppm).

(5) Free aluminum—To 3.0 g of Sucralfate Hydrate add 50 mL of water, heat in a water bath for 5 minutes, cool, and filter. Wash the residue with four 5-mL portions of water, combine the filtrate with the washings, add 2 mL of dilute hydrochloric acid, and heat in a water bath for 30 minutes. After cooling, neutralize the solution with sodium hydroxide TS, add water to make exactly 100 mL, and use this solution as the sample solution. Pipet 50 mL of the sample solution, add exactly 25 mL of 0.05 mol/L disodium dihydrogen ethylenediamine tetraacetate VS and 20 mL of acetic acid-ammonium acetate buffer solution, pH 4.5, and boil for 5 minutes. After cooling, add 50 mL of ethanol (95), and titrate <2.50> the excess disodium dihydrogen ethylenediamine tetraacetate with 0.05 mol/L zinc acetate VS until the color of the solution changes from green-purple through purple to red (indicator: 3 mL of dithizone TS). Perform a blank determination (not more than 0.2%).

Each mL of 0.05 mol/L disodium dihydrogen ethylenediamine tetraacetate VS
= 1.349 mg of Al

(6) Related substances—Proceed with 50 μ L of the sample solution obtained in the Assay (2) Sucrose octasulfate ester as directed in the Assay (2) Sucrose octasulfate ester, and perform the test as directed under Liquid Chromatography <2.01>. Determine the peak area of sucrose octasulfate ester from the sample solution and that of a related substance with the relative retention time about 0.7 to the peak of sucrose octasulfate ester by the automatic integration method, and calculate the ratio of the peak area of the related substance to that of sucrose octasulfate ester: it is not more than 0.1.

Detection sensitivity: Adjust the detection sensitivity so that the peak height of sucrose octasulfate ester from 50 μ L of the standard solution obtained in the Assay (2) Sucrose octasulfate ester composes 60% to 100% of the full scale.

Loss on drying <2.41> Not more than 14.0% (1 g, 105°C, 3 hours).

Acid-consuming capacity Weigh accurately about 0.25 g of Sucralfate Hydrate, previously dried, place in a 200-mL glass-stoppered conical flask, add exactly 100 mL of 0.1 mol/L hydrochloric acid VS, stopper the flask tightly, and shake at $37 \pm 2^\circ\text{C}$ for exactly 1 hour (150 shakings per

minute, amplitude: 20 mm). After cooling in water for 5 minutes, pipet 10 mL of the supernatant liquid, and titrate <2.50> the excess acid with 0.1 mol/L sodium hydroxide VS until the pH becomes 3.5. Perform a blank determination. The amount of 0.1 mol/L hydrochloric acid VS consumed per g of Sucralfate is not less than 130 mL.

Assay (1) Aluminum—Weigh accurately about 1 g of Sucralfate Hydrate, dissolve in 10 mL of dilute hydrochloric acid by warming on a water bath, cool, and add water to make exactly 250 mL. Pipet 25 mL of this solution, add exactly 25 mL of 0.05 mol/L disodium dihydrogen ethylenediamine tetraacetate VS and 20 mL of acetic acid-ammonium acetate buffer solution, pH 4.5, and boil for 5 minutes. After cooling, add 50 mL of ethanol (95), and titrate <2.50> the excess disodium dihydrogen ethylenediamine tetraacetate with 0.05 mol/L zinc acetate VS until the color of the solution changes from green-purple through purple to red (indicator: 3 mL of dithizone TS). Perform a blank determination.

Each mL of 0.05 mol/L disodium dihydrogen ethylenediamine tetraacetate VS
= 1.349 mg of Al

(2) Sucrose octasulfate ester—Weigh accurately about 0.55 g of Sucralfate Hydrate, add exactly 10 mL of sulfuric acid-sodium hydroxide TS, shake vigorously, and dissolve with ultrasonic wave at below 30°C for 5 minutes. To this solution add 0.1 mol/L sodium hydroxide VS to make exactly 25 mL, and use this solution as the sample solution. Separately, weigh accurately about 0.25 g of Potassium Sucrose Octasulfate RS, add the mobile phase to make exactly 25 mL, and use this solution as the standard solution. Prepare rapidly the sample solution and the standard solution, and perform the test immediately. Pipet 50 μ L each of the sample solution and standard solution, and perform the test as directed under Liquid Chromatography <2.01> according to the following conditions. Determine the peak areas, A_T and A_S , of sucrose octasulfate ester from each solution.

Amount (mg) of sucrose octasulfate ester ($C_{12}H_{22}O_{35}S_8$)
= $M_S \times A_T / A_S \times 0.763$

M_S : Amount (mg) of Potassium Sucrose Octasulfate RS, calculated on the anhydrous basis

Operating conditions—

Detector: A differential refractometer.

Column: A stainless steel column about 4 mm in inside diameter and about 30 cm in length, packed with amino-propylsilanized silica gel for liquid chromatography (about 8 μ m in particle diameter).

Column temperature: Room temperature.

Mobile phase: Dissolve a suitable amount (26 to 132 g) of ammonium sulfate in 1000 mL of water, and adjust with phosphoric acid to a pH of 3.5. Allow a solution of Potassium Sucrose Octasulfate RS in dilute hydrochloric acid (1 in 100) to stand at 60°C for 10 minutes, cool, and perform the test immediately. Adjust the amount of ammonium sulfate in the mobile phase so that the peak of a related substance with the relative retention time being about 0.7 to that of sucrose octasulfate ester almost returns to the base line, and the peak of sucrose octasulfate ester elutes most rapidly.

Flow rate: Adjust the flow rate so that the retention time

of sucrose octasulfate ester is between 6 and 11 minutes.

Selection of column: Allow a solution of Potassium Sucrose Octasulfate RS in dilute hydrochloric acid (1 in 100) to stand at 60°C for 10 minutes, cool, and proceed immediately with 50 μ L of this solution under the above operating conditions. Use a column with a resolution being not less than 1.5 between sucrose octasulfate ester and a related substance with the relative retention time being about 0.7 to sucrose octasulfate ester.

System repeatability: Repeat the test 6 times with the standard solution under the above operating conditions: the relative standard deviation of the peak area of sucrose octasulfate ester is not more than 2.0%.

Containers and storage Containers—Tight containers.

Sucrose

精製白糖

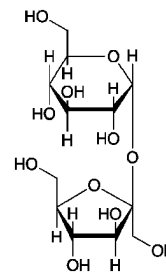

$C_{12}H_{22}O_{11}$: 342.30

β -D-Fructofuranosyl α -D-glucopyranoside
[57-50-1]

Sucrose contains no additives.

For Sucrose used for preparation of the large volume infusions, the label states the purpose.

Description Sucrose is a white crystalline powder, or lustrous colorless or white crystals.

It is very soluble in water, and slightly soluble in ethanol (95).

Identification (1) To 10 mg each of Sucrose and white soft sugar add diluted methanol (3 in 5) to make 20 mL each, and use these solutions as the sample solution and the standard solution (a), respectively. Separately, to 10 mg each of glucose, lactose monohydrate, fructose and white soft sugar add methanol (3 in 5) to make 20 mL, and use this solution as the standard solution (b). Perform the test with these solutions as directed under Thin-layer Chromatography <2.03>. Spot 2 μ L each of the sample solution and standard solutions (a) and (b) on a plate of silica gel for thin-layer chromatography, and dry the plate completely. Develop the plate with a mixture of 1,2-dichloroethane, acetic acid (100), methanol and water (10:5:3:2) to a distance of about 15 cm, and dry the plate with a hot air. And immediately repeat the development with replaced developing mixture, and dry the plate in the same way. Spray evenly a solution of 0.5 g of thymol in 100 mL of a mixture of ethanol (95) and sulfuric acid (19:1), heat at 130°C for 10 minutes: the principal spot from the sample solution is the same with the principal spot from the standard solution (a) in the R_f value, color and size, and

four spots from the standard solution (b) are apparently distinguishable.

(2) Dissolve 50.0 g of Sucrose in recently boiled and cooled water to make 100 mL, and use this solution as the sample solution. To 1 mL of the sample solution add water to make 100 mL, then to 5 mL of this solution add 0.15 mL of freshly prepared copper (II) sulfate TS and 2 mL of freshly prepared 2 mol/L sodium hydroxide TS: the solution is clear and blue, and not changes on boiling. Then to this solution add 4 mL of dilute hydrochloric acid, boil, and add 4 mL of 2 mol/L sodium hydroxide TS: orange precipitates are immediately produced.

Optical rotation <2.49> $[\alpha]_D^{20}$: +66.3 – +67.0° (26 g, water, 100 mL, 100 mm).

Purity (1) Clarity and color of solution—The sample solution obtained in the Identification (2) is clear, and has no more color than the following control solution.

Control solution: To exactly 2.4 mL of Iron (III) Chloride CS and exactly 0.6 mL of Cobalt (II) Chloride CS add 7.0 mL of diluted hydrochloric acid (7 in 250). To 5.0 mL of this solution add 95.0 mL of diluted hydrochloric acid (7 in 250).

(2) Acidity or alkalinity—To 10 mL of the sample solution obtained in the Identification (2) add 0.3 mL of phenolphthalein TS: the solution is colorless, and develops a red color on addition of 0.3 mL of 0.01 mol/L sodium hydroxide TS.

(3) Sulfite—Dissolve 5.0 g of Sucrose in 40 mL of water, add 2.0 mL of dilute sodium hydroxide TS and water to make exactly 50 mL, and use this solution as the sample solution. Separately, dissolve 76 mg of sodium disulfite in water to make exactly 50 mL, then pipet 5 mL of this solution, add water to make exactly 100 mL. Pipet 3 mL of this solution, add water to make exactly 100 mL, and use this solution as the standard solution. Immediately, pipet 10 mL each of the sample solution and the standard solution, add 1.0 mL of 3 mol/L hydrochloric acid TS, 2.0 mL of decolorized fuchsin TS and 2.0 mL of formaldehyde solution TS, and allow to stand for 30 minutes. Determine the absorbance at 583 nm of these solutions as directed under Ultraviolet-visible Spectrophotometry <2.24> using the control solution obtained by proceeding with 10.0 mL of water in the same manner as above: the absorbance of the sample solution is not larger than that of the standard solution (not more than 15 ppm as SO₂). When the standard solution does not show a red-purple to blue-purple color, result of the test is invalid.

(4) Lead—Put exactly 50 mg of Sucrose in a polytetrafluoroethylene decomposition-vessel, add 0.5 mL of nitric acid to dissolve, seal up the vessel, and heat at 150°C for 5 hours. After cooling, add water to make exactly 5 mL, and use this solution as the sample solution. Perform the test with more than 3 parts of the sample solution as directed in the standard addition method under Atomic Absorption Spectrophotometry <2.23> (electrothermal type) according to the following conditions. The standard solution is prepared by adding water to a suitable volume of Standard Lead Solution exactly volumed, and perform a blank determination with a solution prepared by adding water to 10.0 mL of nitric acid to make exactly 100 mL, and make any necessary correction (not more than 0.5 ppm).

Operating conditions—

Lamp: A hollow cathode lamp.

Wavelength: 283.3 nm.

Temperature for drying: 110°C.

Temperature for incineration: 600°C.

Temperature for atomization: 2100°C.

(5) Invert sugar—Transfer 5 mL of the sample solution obtained in the Identification (2) to a test-tube about 150 mm long and about 16 mm in diameter, add 5 mL of water, 1.0 mL of 1 mol/L sodium hydroxide VS and 1.0 mL of methylene blue TS, mix, and place in a water bath. After exactly 2 minutes, take the tube out of the bath, and examine the solution immediately: the blue color does not disappear completely (0.04%). Ignore any blue color at the air and solution interface.

Conductivity

(i) Potassium chloride conductivity calibration standard solution—Dissolve powdered potassium chloride, previously dried at 500 – 600°C for 4 hours, in newly distilled water having less conductivity than 2 μS·cm⁻¹ to get three kinds of the standard solution containing 0.7455 g, 0.0746 g and 0.0149 g of potassium chloride in 1000.0 g, respectively. The conductivities of these solutions at 20°C are shown in the following table.

Standard solution (g/1000.0 g)	Conductivity (μS·cm ⁻¹)	Resistivity (Ω·cm)
0.7455	1330	752
0.0746	133.0	7519
0.0149	26.6	37594

(ii) Apparatus—Use an appropriate conductivity meter. The conductivity is determined to measure the electrical resistance of the column of liquid between the electrodes of the immersed measuring device (conductivity cell). The apparatus is supplied with alternative current to avoid the effects of electrode polarization. It is usually equipped with a temperature compensation device. The conductivity cell contains of two parallel platinum electrodes coated with platinum black, and both electrodes are generally protected by a glass tube which allows good exchange between the solution and the electrodes. Use a cell giving the cell constant of 0.01 to 1 cm⁻¹.

(iii) Procedure—Use the suitable potassium chloride conductivity calibration standard solution to the measurement. After washing the well with water, rinse 2 to 3 times with the calibration standard solution, fill up the cell with the calibration standard solution, and determine the conductivity of the calibration standard solution kept at 20 ± 0.1°C. Repeat the determination, and measure the conductivity of the calibration standard solution, G_{x_0} (μS), after a stable reading of ± 3% is obtained. The cell constant, J , is calculated by the following:

$$J = \frac{\chi_{KCl}}{G_{x_0}}$$

J : Cell constant (cm⁻¹)

χ_{KCl} : Conductivity constant of the potassium chloride conductivity calibration standard solution (μS·cm⁻¹) (20°C)

G_{x_0} : Conductivity measured (μS)

Dissolve 31.3 g of Sucrose in newly distilled water to make exactly 100 mL, and use this solution as the sample so-

lution. After washing well the cell with water, rinse the cell with the sample solution 2 to 3 times, fill up with the sample solution, and determine the conductivity of the sample solution, G_T (μS), kept at $20 \pm 0.1^\circ\text{C}$, while stirring. Determine the conductivity of the water used for preparation of the sample solution, G_0 (μS), in the same manner as above, and calculate the conductivity, χ_T ($\mu\text{S}\cdot\text{cm}^{-1}$) and χ_0 ($\mu\text{S}\cdot\text{cm}^{-1}$), by the following expressions:

$$\begin{aligned}\chi_T (\mu\text{S}\cdot\text{cm}^{-1}) &= JG_T \\ \chi_0 (\mu\text{S}\cdot\text{cm}^{-1}) &= JG_0\end{aligned}$$

Determine the corrected conductivity, χ_C , of the sample solution by the following expression: not more than $35 \mu\text{S}\cdot\text{cm}^{-1}$.

$$\chi_C (\mu\text{S}\cdot\text{cm}^{-1}) = \chi_T - 0.35 \chi_0$$

Loss on drying <2.41> Not more than 0.1% (2 g, 105°C , 3 hours).

Dextrins For Sucrose used to prepare large volume infusions, to 2 mL of the sample solution obtained in the Identification (2) add 8 mL of water, 0.05 mL of dilute hydrochloric acid and 0.05 mL of iodine TS: the solution remains yellow.

Bacterial endotoxins <4.01> Less than 0.25 EU/mg, for Sucrose exclusively to be used to prepare Injections for intravenous infusion of larger volume.

Containers and storage Containers—Well-closed containers.

White Soft Sugar

白糖

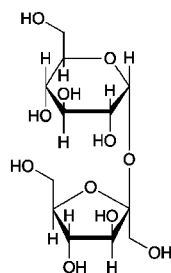

$\text{C}_{12}\text{H}_{22}\text{O}_{11}$: 342.30

β -D-Fructofuranosyl α -D-glucopyranoside
[57-50-1]

Description White Soft Sugar is colorless or white crystals or crystalline powder. It is odorless and has a sweet taste.

It is very soluble in water, very slightly soluble in ethanol (95), and practically insoluble in diethyl ether.

A solution of White Soft Sugar (1 in 10) is neutral.

Identification (1) When 1 g of White Soft Sugar is ignited, it melts and swells, and decomposes, emitting an odor of caramel, to bulky charcoal.

(2) To 0.1 g of White Soft Sugar add 2 mL of dilute sulfuric acid, boil, add 4 mL of sodium hydroxide TS and 3 mL of Fehling's TS, and heat to boiling: a red to dark red precipitate is produced.

Optical rotation <2.49> $[\alpha]_D^{20}$: +65.0 – +67.0° (after dry-

ing, 13 g, water, 50 mL, 100 mm).

Purity (1) Clarity and color of solution—Dissolve 100 g of White Soft Sugar in 100 mL of water, take 50 mL of this solution in a Nessler tube, and view transversely the Nessler tube against a white background: the solution is colorless or only slightly yellow and has no blue color. Fill the solution in the Nessler tube, stopper, and allow to stand for 2 days: no precipitate is produced.

(2) Chloride <1.03>—To 10.0 g of White Soft Sugar add water to make 100 mL, and use this solution as the sample solution. To 20 mL of the sample solution add 6 mL of dilute nitric acid and water to make 50 mL. Perform the test using this solution as the test solution. Prepare the control solution with 0.30 mL of 0.01 mol/L hydrochloric acid VS (not more than 0.005%).

(3) Sulfate <1.14>—To 40 mL of the sample solution obtained in (2) add 1 mL of dilute hydrochloric acid and water to make 50 mL. Perform the test using this solution as the test solution. Prepare the control solution with 0.50 mL of 0.005 mol/L sulfuric acid VS (not more than 0.006%).

(4) Calcium—To 10 mL of the sample solution obtained in (2) add 1 mL of ammonium oxalate TS: this solution shows immediately no change.

(5) Heavy metals <1.07>—Proceed with 5.0 g of White Soft Sugar according to Method 1, and perform the test. Prepare the control solution with 2.5 mL of Standard Lead Solution (not more than 5 ppm).

(6) Arsenic <1.11>—Prepare the test solution with 1.0 g of White Soft Sugar according to Method 1, and perform the test (not more than 2 ppm).

(7) Invert sugar—Dissolve 5.0 g of White Soft Sugar in water to make 100 mL, filter if necessary, and use this solution as the sample solution. Separately place 100 mL of alkaline copper (II) sulfate solution in a 300-mL beaker, cover the beaker with a watch glass, and boil. Immediately add 50.0 mL of the sample solution, boil the mixture exactly for 5 minutes, add at once 50 mL of freshly boiled and cooled water, dip it in a water bath of a temperature below 10°C for 5 minutes, and collect the precipitate in a tared glass filter (G4). Wash the residue on the filter with water until the last washing is neutral, then wash with 10 mL of ethanol (95), add 10 mL of diethyl ether, and dry at 105°C for 30 minutes: the mass of the residual precipitate is not more than 0.120 g.

Loss on drying <2.41> Not more than 1.30% (15 g, 105°C , 2 hours).

Residue on ignition <2.44> Not more than 0.1% (2 g).

Containers and storage Containers—Well-closed containers.

Sulbactam Sodium

スルバクタムナトリウム

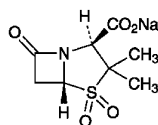

$C_8H_{10}NNaO_5S$: 255.22

Monosodium (2*S*,5*R*)-3,3-dimethyl-7-oxo-4-thia-1-azabicyclo[3.2.0]heptane-2-carboxylate 4,4-dioxide [69388-84-7]

Sulbactam Sodium contains not less than 875 μ g (potency) and not more than 941 μ g (potency) per mg, calculated on the anhydrous basis. The potency of Sulbactam Sodium is expressed as mass (potency) of sulbactam ($C_8H_{11}NO_5S$: 233.24).

Description Sulbactam Sodium occurs as a white to yellowish white crystalline powder.

It is freely soluble in water, sparingly soluble in methanol, very slightly soluble in ethanol (99.5), and practically insoluble in acetonitrile.

Identification (1) Determine the infrared absorption spectrum of Sulbactam Sodium as directed in the potassium bromide disk method under the Infrared Spectrophotometry <2.25>, and compare the spectrum with the Reference Spectrum: both spectra exhibit similar intensities of absorption at the same wave numbers.

(2) Sulbactam Sodium responds to the Qualitative Tests <1.09> (1) for sodium salt.

Optical rotation <2.49> $[\alpha]_D^{20}$: +219 – +233° (1 g, water, 100 mL, 100 mm).

pH <2.54> Dissolve 1.0 g of Sulbactam Sodium in 20 mL of water: the pH of the solution is between 5.2 and 7.2.

Purity (1) Clarity and color of solution—Dissolve 1.0 g of Sulbactam Sodium in 20 mL of water: the solution is clear, and colorless to pale yellow.

(2) Heavy metals <1.07>—Proceed with 1.0 g of Sulbactam Sodium according to Method 2, and perform the test. Prepare the control solution with 2.0 mL of Standard Lead Solution (not more than 20 ppm).

(3) Arsenic <1.11>—Prepare the test solution with 1.0 g of Sulbactam Sodium as directed in Method 3, and perform the test (not more than 2 ppm).

(4) Sulbactam penicillamine—Weigh accurately about 0.2 g of Sulbactam Sodium, dissolve in the mobile phase to make exactly 50 mL, and use this solution as the sample solution. Separately, weigh accurately about 40 mg of sulbactam sodium for sulbactam penicillamine, dissolve in 2 mL of water, add 0.5 mL of sodium hydroxide TS, allow to stand for 10 minutes at a room temperature, and add 0.5 mL of 1 mol/L hydrochloric acid TS, then add the mobile phase to make exactly 100 mL. Pipet 5 mL of this solution, add the mobile phase to make exactly 50 mL, and use this solution as the standard solution. Perform the test with exactly 10 μ L each of the sample solution and standard solution as directed under Liquid Chromatography <2.01> according to the following conditions, and determine the peak areas, A_T and A_S ,

of sulbactam penicillamine by the automatic integration method: the amount of sulbactam penicillamine is not more than 1.0%.

$$\begin{aligned} \text{Amount (\%)} \text{ of sulbactam penicillamine} \\ = M_S/M_T \times A_T/A_S \times 5 \end{aligned}$$

M_S : Amount (mg) of sulbactam sodium for sulbactam penicillamine

M_T : Amount (mg) of the sample

Operating conditions—

Column, column temperature, mobile phase, and flow rate: Proceed as directed in the operating conditions in the Assay.

Detector: An ultraviolet absorption photometer (wavelength: 230 nm).

System suitability—

System performance: Proceed as directed in the system suitability in the Assay.

System repeatability: When the test is repeated 6 times with 10 μ L of the standard solution under the above operating conditions, the relative standard deviation of the peak areas of sulbactam penicillamine is not more than 2.0%.

Water <2.48> Not more than 1.0% (0.5 g, volumetric titration, direct titration).

Assay Weigh accurately an amount of Sulbactam Sodium and Sulbactam RS, equivalent to about 0.1 g (potency), dissolve each in a suitable amount of the mobile phase, add exactly 10 mL of the internal standard solution, then add the mobile phase to make 100 mL, and use these solutions as the sample solution and standard solution. Perform the test with 10 μ L each of the sample solution and standard solution as directed under Liquid Chromatography <2.01> according to the following conditions, and calculate the ratios, Q_T and Q_S , of the peak area of sulbactam to that of the internal standard.

$$\begin{aligned} \text{Amount } [\mu\text{g (potency)}] \text{ of sulbactam } (C_8H_{11}NO_5S) \\ = M_S \times Q_T/Q_S \times 1000 \end{aligned}$$

M_S : Amount [mg (potency)] of Sulbactam RS

Internal standard solution—A solution of ethyl parahydroxybenzoate in the mobile phase (7 in 1000).

Operating conditions—

Detector: An ultraviolet absorption photometer (wavelength: 220 nm).

Column: A stainless steel column 3.9 mm in inside diameter and 30 cm in length, packed with octadecylsilanized silica gel for liquid chromatography (10 μ m in particle diameter).

Column temperature: A constant temperature of about 35°C.

Mobile phase: To 750 mL of 0.005 mol/L tetrabutylammonium hydroxide TS add 250 mL of acetonitrile for liquid chromatography.

Flow rate: Adjust the flow rate so that the retention time of sulbactam is about 6 minutes.

System suitability—

System performance: When the procedure is run with 10 μ L of the standard solution under the above operating conditions, sulbactam and the internal standard are eluted in this order with the resolution between these peaks being not less than 1.5.

System repeatability: When the test is repeated 6 times

with 10 μL of the standard solution under the above operating conditions, the relative standard deviation of the peak areas of sulbactam is not more than 1.0%.

Containers and storage Containers—Tight containers.

Sulbenicillin Sodium

スルベニシリンナトリウム

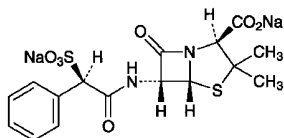

$\text{C}_{16}\text{H}_{16}\text{N}_2\text{Na}_2\text{O}_7\text{S}_2$: 458.42
Disodium (2*S*,5*R*,6*R*)-3,3-dimethyl-7-oxo-6-[(2*R*)-2-phenyl-2-sulfonatoacetyl-amino]-4-thia-1-azabicyclo[3.2.0]heptane-2-carboxylate
[28002-18-8]

Sulbenicillin Sodium contains not less than 900 μg (potency) and not more than 970 μg (potency) per mg, calculated on the anhydrous basis. The potency of Sulbenicillin Sodium is expressed as mass (potency) of sulbenicillin ($\text{C}_{16}\text{H}_{18}\text{N}_2\text{O}_7\text{S}_2$: 414.45).

Description Sulbenicillin Sodium occurs as white to light yellowish white powder.

It is very soluble in water, freely soluble in methanol, and slightly soluble in ethanol (99.5).

It is hygroscopic.

Identification (1) Determine the infrared absorption spectrum of Sulbenicillin Sodium as directed in the potassium bromide disk method under the Infrared Spectrophotometry <2.25>, and compare the spectrum with the Reference Spectrum or the spectrum of Sulbenicillin Sodium RS: both spectra exhibit similar intensities of absorption at the same wave numbers.

(2) Sulbenicillin Sodium responds to the Qualitative Tests <1.09> (1) for sodium salt.

Optical rotation <2.49> $[\alpha]_{\text{D}}^{20}$: +167 – +182° (1 g calculated on the anhydrous basis, water, 20 mL, 100 mm).

pH <2.54> The pH of a solution obtained by dissolving 0.20 g of Sulbenicillin Sodium in 10 mL of water is between 4.5 and 7.0.

Purity (1) Clarity and color of solution—Dissolve 2.5 g of Sulbenicillin Sodium in 5 mL of water: the solution is clear and colorless to pale yellow.

(2) Heavy metals <1.07>—Proceed with 1.0 g of Sulbenicillin Sodium according to Method 1, and perform the test. Prepare the control solution with 2.0 mL of Standard Lead Solution (not more than 20 ppm).

(3) Arsenic <1.11>—Prepare the test solution with 1.0 g of Sulbenicillin Sodium according to Method 1, and perform the test (not more than 2 ppm).

(4) Related substances—Dissolve 0.10 g of Sulbenicillin Sodium in 15 mL of the mobile phase, and use this solution as the sample solution. Perform the test with 10 μL of the sample solution as directed under Liquid Chromatography

<2.01> according to the following conditions, determine each peak area by the automatic integration method, and calculate the amount of these peaks by the area percentage method: the amount of the each peak other than the two peaks of sulbenicillin is not more than 2.0%, and the total amount of the peaks other than the two peaks of sulbenicillin is not more than 5.0%.

Operating conditions—

Detector: An ultraviolet absorption photometer (wavelength: 254 nm).

Column: A stainless steel column 3.9 mm in inside diameter and 30 cm in length, packed with octadecylsilanized silica gel for liquid chromatography (5 μm in particle diameter).

Column temperature: A constant temperature of about 25°C.

Mobile phase: Dissolve 10 g of potassium dihydrogen phosphate in 750 mL of water, adjust the pH to 6.0 \pm 0.1 with sodium hydroxide TS, and add water to make 1000 mL. To 940 mL of this solution add 60 mL of acetonitrile.

Flow rate: Adjust the flow rate so that the retention time of the lately eluted peak of sulbenicillin is about 18 minutes.

Time span of measurement: About 1.5 times as long as the retention time of the lately eluted peak of sulbenicillin beginning after the solvent peak.

System suitability—

Test for required detectability: Measure exactly 1 mL of the sample solution, add the mobile phase to make exactly 100 mL, and use this solution as the solution for system suitability test. Pipet 1 mL of the solution for system suitability test, and add the mobile phase to make exactly 10 mL. Confirm that the total area of the two peaks of sulbenicillin obtained from 10 μL of this solution is equivalent to 7 to 13% of that from 10 μL of the solution for system suitability test.

System performance: When the procedure is run with 10 μL of the sample solution under the above operating conditions, the resolution between the two peaks of sulbenicillin is not less than 2.0.

System repeatability: When the test is repeated 6 times with 10 μL of the solution for system suitability test under the above operating conditions, the relative standard deviation of the total areas of the two peaks of sulbenicillin is not more than 5.0%.

Water <2.48> Not more than 6.0% (0.5 g, volumetric titration, direct titration).

Assay Perform the test according to the Cylinder-plate method as directed under Microbial Assay for Antibiotics <4.02> according to the following conditions.

(i) Test organism—*Bacillus subtilis* ATCC 6633

(ii) Culture medium—Use the medium i in 1) Medium for test organism [5] under (1) Agar media for seed and base layer. Adjust the pH of the medium so that it will be 6.4 to 6.6 after sterilization.

(iii) Standard solutions—Weigh accurately an amount of Sulbenicillin Sodium RS, equivalent to about 50 mg (potency), dissolve in phosphate buffer solution, pH 6.0 to make exactly 50 mL, and use this solution as the standard stock solution. Keep the standard stock solution in a freezer, and use within 4 days. Take exactly a suitable amount of the standard stock solution before use, add phosphate buffer solution, pH 6.0 to make solutions so that each mL contains 40 μg (potency) and 10 μg (potency), and use these solutions as

the high concentration standard solution and the low concentration standard solution, respectively.

(iv) Sample solutions—Weigh accurately an amount of Sulbenicillin Sodium, equivalent to about 50 mg (potency), and dissolve in phosphate buffer solution, pH 6.0 to make exactly 50 mL. Take exactly a suitable amount of this solution, add phosphate buffer solution, pH 6.0 to make solutions so that each mL contains 40 μg (potency) and 10 μg (potency), and use these solutions as the high concentration sample solution and the low concentration sample solution, respectively.

Containers and storage Containers—Hermetic containers.

Sulfadiazine Silver

スルファジアジン銀

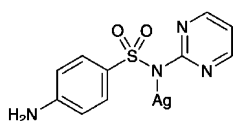

$\text{C}_{10}\text{H}_9\text{AgN}_4\text{O}_2\text{S}$: 357.14
Monosilver 4-amino-*N*-(pyrimidin-2-yl)-benzenesulfonamide
[22199-08-2]

Sulfadiazine Silver, when dried, contains not less than 99.0% and not more than 102.0% of $\text{C}_{10}\text{H}_9\text{AgN}_4\text{O}_2\text{S}$.

Description Sulfadiazine Silver occurs as a white to pale yellow, crystalline powder. It is odorless.

It is practically insoluble in water, in ethanol (95) and in diethyl ether.

It dissolves in ammonia TS.

It is gradually colored by light.

Melting point: about 275°C (with decomposition).

Identification Determine the infrared absorption spectrum of Sulfadiazine Silver, previously dried, as directed in the paste method under Infrared Spectrophotometry <2.25>, and compare the spectrum with the Reference Spectrum or the spectrum of previously dried Sulfadiazine Silver RS: both spectra exhibit similar intensities of absorption at the same wave numbers.

Purity (1) Nitrate—To 250 mL of water add 1.0 g of Sulfadiazine Silver, shake well for 50 minutes, filter, and use this filtrate as the sample solution. Separately, weigh accurately 0.25 g of potassium nitrate, and dissolve in water to make exactly 2000 mL. Pipet 5 mL of this solution and add water to make exactly 200 mL, and use this solution as the standard solution. Pipet 2.0 mL each of the sample solution and the standard solution, and add 5 mL of a solution of chromotropic acid in sulfuric acid (1 in 10,000) and sulfuric acid to make exactly 10 mL. Determine the absorbances, A_T and A_S , of the sample solution and standard solution at 408 nm as directed under Ultraviolet-visible Spectrophotometry <2.24>, using a solution, prepared with exactly 2.0 mL of water in the same manner, as the blank: A_T is not larger than A_S (not more than 0.05%).

(2) Related substances—Dissolve 50 mg of Sulfadiazine

Silver in 5 mL of a mixture of ethanol (95) and ammonia solution (28) (3:2), and use this solution as the sample solution. Pipet 2 mL of the sample solution, and add a mixture of ethanol (95) and ammonia solution (28) (3:2) to make exactly 20 mL. Pipet 2 mL of this solution, add a mixture of ethanol (95) and ammonia solution (28) (3:2) to make exactly 20 mL, and use this solution as the standard solution. Perform the test with these solutions as directed under Thin-layer Chromatography <2.03>. Spot 5 μL each of the sample solution and standard solution on a plate of silica gel with fluorescent indicator for thin-layer chromatography. Develop the plate with a mixture of chloroform, methanol and ammonia solution (28) (10:5:2) to a distance of about 15 cm, and air-dry the plate. Examine under ultraviolet light (main wavelength: 254 nm): the spots other than the principal spot and spot of the starting point from the sample solution are not more intense than the spot from the standard solution.

Loss on drying <2.41> Not more than 0.5% (1 g, in vacuum, phosphorus (V) oxide, 80%, 4 hours).

Residue on ignition <2.44> 41 – 45% (1 g).

Silver content Weigh accurately about 50 mg of Sulfadiazine Silver, previously dried, dissolve in 2 mL of nitric acid, and add water to make exactly 100 mL. Pipet 1 mL of this solution, add water to make exactly 100 mL, and use this solution as the sample solution. Measure accurately a suitable quantity of Standard Silver Solution for Atomic Absorption Spectrophotometry, dilute with water to make solutions containing 1.0 to 2.0 μg of silver (Ag:107.87) per mL, and use these solutions as the standard solutions. Perform the test with the sample solution and standard solutions as directed under Atomic Absorption Spectrophotometry <2.23> according to the following conditions, and calculate the silver content of the sample solution from the calibration curve obtained from the absorbances of the standard solutions: it contains not less than 28.7% and not more than 30.8% of silver.

Gas: Combustible gas—Acetylene.

Supporting gas—Air.

Lamp: A silver hollow cathode lamp.

Wavelength: 328.1 nm.

Assay Weigh accurately about 0.1 g each of Sulfadiazine Silver and Sulfadiazine Silver RS, each previously dried, and add ammonia TS to make exactly 100 mL, respectively. Pipet 1 mL each of these solutions, add water to make exactly 100 mL, and use these solutions as the sample solution and the standard solution, respectively. Determine the absorbances, A_T and A_S , of the sample solution and standard solution at 255 nm, as directed under Ultraviolet-visible Spectrophotometry <2.24>, using a solution, prepared with exactly 1 mL of ammonia TS and a sufficient water to make exactly 100 mL, as the blank.

$$\begin{aligned} \text{Amount (mg) of } \text{C}_{10}\text{H}_9\text{AgN}_4\text{O}_2\text{S} \\ = M_S \times A_T / A_S \end{aligned}$$

M_S : Amount (mg) of Sulfadiazine Silver RS

Containers and storage Containers—Well-closed containers.

Storage—Light-resistant.

Sulfamethizole

スルファメチゾール

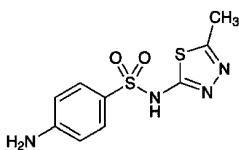

$C_9H_{10}N_4O_2S_2$; 270.33

4-Amino-*N*-(5-methyl-1,3,4-thiadiazol-2-yl)-benzenesulfonamide
[144-82-1]

Sulfamethizole, when dried, contains not less than 99.0% of $C_9H_{10}N_4O_2S_2$.

Description Sulfamethizole occurs as white to yellowish white crystals or crystalline powder. It is odorless.

It is slightly soluble in ethanol (95), and in acetic acid (100) and practical insoluble in water and in diethyl ether.

It dissolves in dilute hydrochloric acid and in sodium hydroxide TS.

It is gradually colored by light.

Identification Determine the infrared absorption spectrum of Sulfamethizole, previously dried, as directed in the potassium bromide disk method under Infrared Spectrophotometry <2.25>, and compare the spectrum with the Reference Spectrum: both spectra exhibit similar intensities of absorption at the same wave numbers.

Melting point <2.60> 208 – 211°C

Purity (1) Clarity and color of solution—Dissolve 0.5 g of Sulfamethizole in 3 mL of sodium hydroxide TS and 20 mL of water: the solution is clear and colorless.

(2) Acidity—To 1.0 g of Sulfamethizole add 50 mL of water, warm at 70°C for 5 minutes, allow to stand for 1 hour in an ice bath, and filter. To 25 mL of the filtrate add 2 drops of methyl red TS and 0.60 mL of 0.1 mol/L sodium hydroxide VS: a yellow color develops.

(3) Heavy metals <1.07>—Proceed with 1.0 g of Sulfamethizole according to Method 2, and perform the test. Prepare the control solution with 2.0 mL of Standard Lead Solution (not more than 20 ppm).

(4) Arsenic <1.11>—Prepare the test solution with 1.0 g of Sulfamethizole according to Method 3, and perform the test (not more than 2 ppm).

(5) Related substances—Dissolve 0.10 g of Sulfamethizole in 10 mL of acetone, and use this solution as the sample solution. Pipet 1 mL of the sample solution, add acetone to make exactly 50 mL, then pipet 5 mL of this solution, add acetone to make exactly 20 mL, and use this solution as the standard solution. Perform the test with these solutions as directed under Thin-layer Chromatography <2.03>. Spot 5 μ L each of the sample solution and standard solution on a plate of silica gel with fluorescent indicator for thin-layer chromatography. Develop the plate with a mixture of ethyl acetate and acetic acid (100) (20:1) to a distance of about 10 cm, and air-dry the plate. Examine under ultraviolet light (main wavelength: 254 nm): the spots other than the principal spot from the sample solution are not more intense than

the spot from the standard solution.

Loss on drying <2.41> Not more than 0.5% (1 g, 105°C, 4 hours).

Residue on ignition <2.44> Not more than 0.1% (1 g).

Assay Weigh accurately about 0.4 g of Sulfamethizole, previously dried, dissolve in 5 mL of hydrochloric acid and 50 mL of water, add 10 mL of a solution of potassium bromide (3 in 10), cool below 15°C, and titrate <2.50> with 0.1 mol/L sodium nitrite VS according to the potentiometric titration method or the amperometric titration method.

Each mL of 0.1 mol/L sodium nitrite VS
= 27.03 mg of $C_9H_{10}N_4O_2S_2$

Containers and storage Containers—Well-closed containers.

Storage—Light-resistant.

Sulfamethoxazole

Sulfisomezole

スルファメトキサゾール

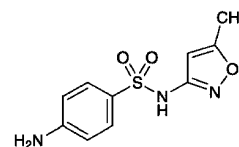

$C_{10}H_{11}N_3O_3S$; 253.28

4-Amino-*N*-(5-methylisoxazol-3-yl)benzenesulfonamide
[723-46-6]

Sulfamethoxazole, when dried, contains not less than 99.0% of $C_{10}H_{11}N_3O_3S$.

Description Sulfamethoxazole occurs as white crystals or crystalline powder. It is odorless, and has a slightly bitter taste.

It is very soluble in *N,N*-dimethylformamide, sparingly soluble in ethanol (95), slightly soluble in diethyl ether, and very slightly soluble in water.

It dissolves in sodium hydroxide TS.

It is gradually colored by light.

Identification Determine the infrared absorption spectrum of Sulfamethoxazole, previously dried, as directed in the potassium bromide disk method under Infrared Spectrophotometry <2.25>, and compare the spectrum with the Reference Spectrum: both spectra exhibit similar intensities of absorption at the same wave numbers.

Melting point <2.60> 169 – 172°C

Purity (1) Clarity and color of solution—Dissolve 1.0 g of Sulfamethoxazole in 5 mL of sodium hydroxide TS, and add 20 mL of water: the solution is clear and colorless.

(2) Acidity—To 1.0 g of Sulfamethoxazole add 50 mL of water, heat at 70°C for 5 minutes, allow to stand in ice water for 1 hour, and filter. To 25 mL of the filtrate add 2 drops of methyl red TS and 0.60 mL of 0.1 mol/L sodium hydroxide VS: a yellow color develops.

(3) Heavy metals <1.07>—Proceed with 1.0 g of Sul-

famethoxazole according to Method 2, and perform the test. Prepare the control solution with 2.0 mL of Standard Lead Solution (not more than 20 ppm).

(4) Arsenic <1.11>—Prepare the test solution with 1.0 g of Sulfamethoxazole according to Method 3, and perform the test (not more than 2 ppm).

(5) Related substances—Dissolve 0.20 g of Sulfamethoxazole in 10 mL of a solution of ammonia solution (28) in methanol (1 in 50), and use this solution as the sample solution. Pipet 1 mL of the sample solution, add a solution of ammonia solution (28) in methanol (1 in 50) to make exactly 10 mL. Pipet 1 mL of this solution, add a solution of ammonia solution (28) in methanol (1 in 50) to make exactly 20 mL, and use this solution as the standard solution. Perform the test with these solutions as directed under Thin-layer Chromatography <2.03>. Spot 5 μ L each of the sample solution and standard solution on a plate of silica gel with fluorescent indicator for thin-layer chromatography. Develop the plate with a mixture of ethyl acetate, acetonitrile and diluted ammonia solution (28) (7 in 100) (10:8:1) to a distance of about 10 cm, and air-dry the plate. Examine under ultraviolet light (main wavelength: 254 nm): the spots other than the principal spot from the sample solution are not more intense than the spot from the standard solution.

Loss on drying <2.41> Not more than 0.5% (1 g, 105°C, 4 hours).

Residue on ignition <2.44> Not more than 0.1% (1 g).

Assay Weigh accurately about 0.4 g of Sulfamethoxazole, previously dried, dissolve in 30 mL of *N,N*-dimethylformamide, add 10 mL of water, and titrate <2.50> with 0.1 mol/L sodium hydroxide VS until a light blue color is produced (indicator: 0.5 mL of thymolphthalein TS). Separately, perform a blank determination in the same manner with a mixture of 30 mL of *N,N*-dimethylformamide and 26 mL of water, and make any necessary correction.

Each mL of 0.1 mol/L sodium hydroxide VS
= 25.33 mg of $C_{10}H_{11}N_3O_3S$

Containers and storage Containers—Well-closed containers.

Storage—Light-resistant.

Sulfamonomethoxine Hydrate

スルファモノメトキシ水合物

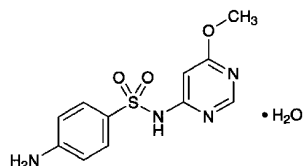

$C_{11}H_{12}N_4O_3S \cdot H_2O$: 298.32

4-Amino-*N*-(6-methoxypyrimidin-4-yl)benzenesulfonamide
Monohydrate

[1220-83-3, anhydride]

Sulfamonomethoxine Hydrate, when dried, contains not less than 99.0% of sulfamonomethoxine ($C_{11}H_{12}N_4O_3S$: 280.31).

Description Sulfamonomethoxine Hydrate occurs as white to pale yellow crystals, granules or crystalline powder. It is odorless.

It is soluble in acetone, slightly soluble in ethanol (95), very slightly soluble in diethyl ether, and practically insoluble in water.

It dissolves in dilute hydrochloric acid and in sodium hydroxide TS.

It is gradually colored by light.

Identification Determine the infrared absorption spectrum of Sulfamonomethoxine Hydrate as directed in the potassium bromide disk method under Infrared Spectrophotometry <2.25>, and compare the spectrum with the Reference Spectrum: both spectra exhibit similar intensities of absorption at the same wave numbers.

Melting point <2.60> 204 – 206°C

Purity (1) Clarity and color of solution—Dissolve 1.0 g of Sulfamonomethoxine Hydrate in 5 mL of sodium hydroxide TS and 20 mL of water: the solution is clear and colorless to pale yellow. Dissolve 0.5 g of Sulfamonomethoxine Hydrate in 5 mL of sodium hydroxide TS, and heat: no turbidity is produced. After cooling, add 5 mL of acetone: the solution is clear.

(2) Heavy metals <1.07>—Proceed with 1.0 g of Sulfamonomethoxine Hydrate according to Method 2, and perform the test. Prepare the control solution with 2.0 mL of Standard Lead Solution (not more than 20 ppm).

(3) Arsenic <1.11>—Prepare the test solution with 1.0 g of Sulfamonomethoxine Hydrate according to Method 3, and perform the test (not more than 2 ppm).

(4) Related substances—Dissolve 0.02 g of Sulfamonomethoxine Hydrate in 10 mL of ethanol (95), and use this solution as the sample solution. Pipet 1 mL of the sample solution, add ethanol (95) to make exactly 200 mL, and use this solution as the standard solution. Perform the test with these solutions as directed under Thin-layer Chromatography <2.03>. Spot 5 μ L each of the sample solution and standard solution on a plate of silica gel with fluorescent indicator for thin-layer chromatography. Develop the plate with a mixture of 1-butanol and ammonia solution (28) (4:1) to a distance of about 10 cm, and air-dry the plate. Examine under ultraviolet light (main wavelength: 254 nm): the spots other than the principal spot from the sample solution are not larger and not more intense than the spot from the standard solution.

Loss on drying <2.41> 4.5 – 6.5% (1 g, 105°C, 4 hours).

Residue on ignition <2.44> Not more than 0.10% (1 g).

Assay Weigh accurately about 0.5 g of Sulfamonomethoxine Hydrate, previously dried, dissolve in 5 mL of hydrochloric acid and 50 mL of water, add 10 mL of a solution of potassium bromide (3 in 10), cool below 15°C, and titrate <2.50> with 0.1 mol/L sodium nitrite VS (potentiometric titration or amperometric titration).

Each mL of 0.1 mol/L sodium nitrite VS
= 28.03 mg of $C_{11}H_{12}N_4O_3S$

Containers and storage Containers—Well-closed containers.

Storage—Light-resistant.

Sulfisoxazole

Sulfafurazole

スルフィソキサゾール

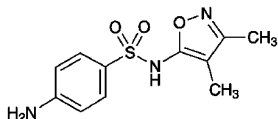

$C_{11}H_{13}N_3O_3S$: 267.30
4-Amino-*N*-(3,4-dimethylisoxazol-5-yl)benzenesulfonamide
[127-69-5]

Sulfisoxazole, when dried, contains not less than 99.0% of $C_{11}H_{13}N_3O_3S$.

Description Sulfisoxazole occurs as white crystals or crystalline powder. It is odorless, and has a slightly bitter taste.

It is freely soluble in pyridine and in *n*-butylamine, soluble in methanol, sparingly soluble in ethanol (95), slightly soluble in acetic acid (100), and very slightly soluble in water and in diethyl ether.

It dissolves in dilute hydrochloric acid, in sodium hydroxide TS and in ammonia TS.

It is gradually colored by light.

Identification (1) Dissolve 0.01 g of Sulfisoxazole in 1 mL of dilute hydrochloric acid and 4 mL of water: the solution responds to the Qualitative Tests <1.09> for primary aromatic amines.

(2) Dissolve 0.02 g of Sulfisoxazole in 5 mL of water and 1 mL of *n*-butylamine, add 2 to 3 drops of copper (II) sulfate TS, and shake well. Add 5 mL of chloroform, shake, and allow to stand: a blue-green color develops in the chloroform layer.

(3) Dissolve 0.01 g of Sulfisoxazole in 1 mL of pyridine, add 2 drops of copper (II) sulfate TS, and shake. Add 3 mL of water and 5 mL of chloroform, shake, and allow to stand: a light yellow-brown color develops in the chloroform layer.

(4) To 0.5 g of Sulfisoxazole add 2 mL of acetic acid (100), dissolve by heating under a reflux condenser, add 1 mL of acetic anhydride, and boil for 10 minutes. Add 10 mL of water, cool, and alkalinize with about 7 mL of a solution of sodium hydroxide (3 in 10). Filter, if necessary, immediately acidify by adding acetic acid (100) dropwise, collect the produced precipitate, recrystallize from methanol, and dry at 105°C for 1 hour: the crystals melt <2.60> between 208°C and 210°C.

Melting point <2.60> 192 – 196°C (with decomposition).

Purity (1) Clarity and color of solution—Dissolve 1.0 g of Sulfisoxazole in 5 mL of sodium hydroxide TS and 20 mL of water: the solution is clear and colorless to pale yellow.

(2) Acidity—To 1.0 g of Sulfisoxazole add 50 mL of water, warm at 70°C for 5 minutes, allow to stand in an ice bath for 1 hour, and filter. To 25 mL of the filtrate add 2 drops of methyl red TS and 0.20 mL of 0.1 mol/L sodium hydroxide VS: a yellow color develops.

(3) Heavy metals <1.07>—Proceed with 1.0 g of Sulfisoxazole according to Method 2, and perform the test. Prepare

the control solution with 2.0 mL of Standard Lead Solution (not more than 20 ppm).

Loss on drying <2.41> Not more than 0.5% (2 g, 105°C, 4 hours).

Residue on ignition <2.44> Not more than 0.1% (1 g).

Assay Weigh accurately about 1 g of Sulfisoxazole, previously dried, dissolve in 50 mL of methanol by warming, cool and titrate <2.50> with 0.2 mol/L sodium hydroxide VS (indicator: 3 drops of phenolphthalein TS). Perform a blank determination using a mixture of 50 mL of methanol and 18 mL of water, and make any necessary correction.

Each mL of 0.2 mol/L sodium hydroxide VS
= 53.46 mg of $C_{11}H_{13}N_3O_3S$

Containers and storage Containers—Well-closed containers.

Storage—Light-resistant.

Sulfobromophthalein Sodium

スルホプロモフタレインナトリウム

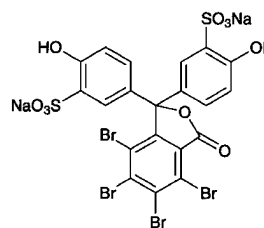

$C_{20}H_8Br_4Na_2O_{10}S_2$: 838.00
Disodium 5,5'-(4,5,6,7-tetrabromo-3-oxo-1,3-dihydroisobenzofuran-1,1-diyl)bis(2-hydroxybenzenesulfonate)
[71-67-0]

Sulfobromophthalein Sodium, when dried, contains not less than 96.0% and not more than 104.0% of $C_{20}H_8Br_4Na_2O_{10}S_2$.

Description Sulfobromophthalein Sodium occurs as a white, crystalline powder. It is odorless.

It is soluble in water, and practically insoluble in ethanol (95) and in diethyl ether.

It is hygroscopic.

Identification (1) Dissolve 0.02 g of Sulfobromophthalein Sodium in 10 mL of water, and add 1 mL of sodium carbonate TS: a blue-purple color is produced. Add 1 mL of dilute hydrochloric acid to the solution: the color of the solution disappears.

(2) Transfer 0.2 g of Sulfobromophthalein Sodium to a porcelain crucible, mix well with 0.5 g of anhydrous sodium carbonate, and ignite until the mixture is charred. After cooling, add 15 mL of hot water to the residue, heat for 5 minutes on a water bath, filter, and render the filtrate slightly acid with hydrochloric acid: the solution responds to the Qualitative Tests <1.09> for bromide, and (1) and (2) for sulfate.

(3) Sulfobromophthalein Sodium responds to the Qualitative Tests <1.09> (1) for sodium salt.

pH <2.54> The pH of a solution of 1.0 g of Sulfobromophthalein Sodium in 20 mL of water is between 4.0 and 5.5.

Purity (1) Clarity and color of solution—Dissolve 0.5 g of Sulfobromophthalein Sodium in 10 mL of water: the solution is clear and colorless to pale yellow.

(2) Chloride <1.03>—Perform the test with 2.0 g of Sulfobromophthalein Sodium. Prepare the control solution with 0.10 mL of 0.01 mol/L hydrochloric acid VS (not more than 0.002%).

(3) Sulfate—To 10 mL of a solution of Sulfobromophthalein Sodium (1 in 500) add 5 drops of dilute hydrochloric acid, heat to boil, and add 1 mL of hot barium chloride TS: the solution is clear when observed 1 minute after the addition of the barium chloride TS.

(4) Calcium—Weigh accurately about 5 g of Sulfobromophthalein Sodium, transfer to a porcelain dish, heat gently to char, and heat strongly between 700°C and 750°C until the residue is incinerated. After cooling, add 10 mL of dilute hydrochloric acid, and heat for 5 minutes on a water bath. Transfer the contents to a flask with 50 mL of water, and add 5 mL of 8 mol/L potassium hydroxide TS and 0.1 g of NN indicator. Titrate <2.50> with 0.01 mol/L disodium dihydrogen ethylenediamine tetraacetate VS until the red-purple color of the solution changes to blue.

Each mL of 0.01 mol/L disodium dihydrogen ethylenediamine tetraacetate VS
= 0.4008 mg of Ca

The content of calcium (Ca: 40.08) is not more than 0.05%.

(5) Heavy metals <1.07>—Proceed with 1.0 g of Sulfobromophthalein Sodium according to Method 2, and perform the test. Prepare the control solution with 2.0 mL of Standard Lead Solution (not more than 20 ppm).

(6) Arsenic <1.11>—Transfer 0.65 g of Sulfobromophthalein Sodium to a crucible, add 10 mL of a solution of magnesium nitrate hexahydrate in ethanol (95) (1 in 50), fire to burn, then heat gently until the residue is incinerated. If any carbon remains, moisten the residue with a small amount of nitric acid, and incinerate again by ignition. After cooling, add 10 mL of dilute sulfuric acid, and heat until white fumes are evolved. After cooling, add 5 mL of water to the residue, and perform the test with this solution as the test solution (not more than 3.1 ppm).

Loss on drying <2.41> Not more than 5.0% (0.5 g, 105°C, 3 hours).

Residue on ignition <2.44> 14 – 19% (after drying, 0.5 g, 700 – 750°C).

Assay Dissolve about 0.1 g of Sulfobromophthalein Sodium, previously dried and accurately weighed, in water to make exactly 500 mL. Pipet 5 mL of this solution, and add a solution of anhydrous sodium carbonate (1 in 100) to make exactly 200 mL. Perform the test with this solution as directed under Ultraviolet-visible Spectrophotometry <2.24>. Determine the absorbance *A* of this solution at the wavelength of maximum absorption at about 580 nm, using water as the blank.

Amount (mg) of $C_{20}H_8Br_4Na_2O_{10}S_2$
= $A/881 \times 200,000$

Containers and storage Containers—Tight containers.

Storage—Light-resistant.

Sulfobromophthalein Sodium Injection

スルホプロモフタレインナトリウム注射液

Sulfobromophthalein Sodium Injection is an aqueous solution for injection.

It contains not less than 94.0% and not more than 106.0% of the labeled amount of sulfobromophthalein sodium ($C_{20}H_8Br_4Na_2O_{10}S_2$: 838.00).

Method of preparation Prepare as directed under Injections, with Sulfobromophthalein Sodium.

Description Sulfobromophthalein Sodium Injection is a clear and colorless or pale yellow liquid.

pH: 5.0 – 6.0

Identification (1) Measure a volume of Sulfobromophthalein Sodium Injection, equivalent to 0.02 g of Sulfobromophthalein Sodium according to the labeled amount, and proceed as directed in the Identification (1) under Sulfobromophthalein Sodium.

(2) Measure a volume of Sulfobromophthalein Sodium Injection, equivalent to 0.1 g of Sulfobromophthalein Sodium according to the labeled amount, add 0.5 g of anhydrous sodium carbonate, and evaporate on a water bath to dryness. Ignite the residue until it is charred. Proceed as directed in the Identification (2) under Sulfobromophthalein Sodium.

Pyrogen <4.04> Add isotonic sodium chloride solution to Sulfobromophthalein Sodium Injection to make a 0.5 w/v% solution of Sulfobromophthalein Sodium according to the labeled amount. Inject into each of the rabbits 5 mL of this solution per kg of body mass: it meets the requirement.

Extractable volume <6.05> It meets the requirement.

Assay Measure exactly a volume of Sulfobromophthalein Sodium Injection, equivalent to about 0.1 g of sulfobromophthalein sodium ($C_{20}H_8Br_4Na_2O_{10}S_2$), add water to make exactly 500 mL, and proceed as directed in the Assay under Sulfobromophthalein Sodium.

Amount (mg) of sulfobromophthalein sodium
($C_{20}H_8Br_4Na_2O_{10}S_2$)
= $A/881 \times 200,000$

Containers and storage Containers—Hermetic containers.
Storage—Light-resistant.

Sulfur

イオウ

S: 32.07

Sulfur, when dried, contains not less than 99.5% of S.

Description Sulfur occurs as a light yellow to yellow powder. It is odorless and tasteless.

It is freely soluble in carbon disulfide, and practically insoluble in water, in ethanol (95) and in diethyl ether.

Identification (1) Ignite Sulfur: it burns with a blue flame and gives a pungent odor of sulfur dioxide.

(2) Dissolve 5 mg of Sulfur in 5 mL of sodium hydroxide TS by heating in a water bath, cool, and add 1 drop of sodium pentacyanonitrosylferrate (III) TS: a blue-purple color develops.

(3) Boil 1 mg of sulfur with 2 mL of pyridine and 0.2 mL of sodium hydrogen carbonate TS: a blue color develops.

Purity (1) Clarity of solution—Dissolve 1.0 g of Sulfur in a mixture of 20 mL of a solution of sodium hydroxide (1 in 6) and 2 mL of ethanol (95) by boiling: the solution is clear. Dissolve 2.0 g of Sulfur in 10 mL of carbon disulfide: the solution is almost clear or slightly opalescent.

(2) Acidity or alkalinity—Shake 2.0 g of Sulfur with 50 mL of freshly boiled and cooled water, and add 2 drops of phenolphthalein TS: no red color develops. Further add 1.0 mL of 0.1 mol/L sodium hydroxide VS: a red color develops.

(3) Arsenic <1.11>—Prepare the test solution with 0.20 g of Sulfur according to Method 3, and perform the test (not more than 10 ppm).

Loss on drying <2.41> Not more than 1.0% (1 g, in vacuum, not more than 0.67 kPa, silica gel, 4 hours).

Residue on ignition <2.44> Not more than 0.2% (1 g).

Assay Weigh accurately about 0.4 g of Sulfur, previously dried, dissolve in 20 mL of potassium hydroxide-ethanol TS and 10 mL of water by boiling, cool, and add water to make exactly 100 mL. Transfer exactly 25 mL of the solution to a 400-mL beaker, add 50 mL of hydrogen peroxide TS, and heat on a water bath for 1 hour. Acidify the solution with dilute hydrochloric acid, add 200 mL of water, heat to boil, add hot barium chloride TS dropwise until no more precipitate is formed, and heat on a water bath for 1 hour. Collect the precipitate, and wash with water until the last washing shows no opalescence with silver nitrate TS. Dry the precipitate, heat strongly to constant mass, and weigh as barium sulfate (BaSO₄: 233.39). Perform a blank determination, and make any necessary correction.

$$\begin{aligned} & \text{Amount (mg) of S} \\ & = \text{amount (mg) of barium sulfate (BaSO}_4\text{)} \times 0.13739 \end{aligned}$$

Containers and storage Containers—Well-closed containers.

Sulfur and Camphor Lotion

イオウ・カンフルローション

Method of preparation

Sulfur	60 g
<i>d</i> -Camphor or <i>dl</i> -Camphor	5 g
Hydroxypropylcellulose	4 g
Calcium Hydroxide	1 g
Ethanol	4 mL
Water, Purified Water or Purified Water in Containers	a sufficient quantity
To make 1000 mL	

Dissolve Hydroxypropylcellulose in 200 mL of Water, Purified Water or Purified Water in Containers. Add this solution in small portions to the triturate of Sulfur with the Ethanol solution of *d*-Camphor or *dl*-Camphor, and triturate again the mixture. Separately, dissolve Calcium Hydroxide in 500 mL of Water, Purified Water or Purified Water in Containers, stopper tightly, shake, and allow to stand. Add 300 mL of this supernatant liquid to the above mixture, then add Water, Purified Water or Purified Water in Containers to make 1000 mL, and shake thoroughly.

Description Sulfur and Camphor Lotion is a light yellow suspension.

A part of the components separates out on standing.

Identification (1) To 5 mL of well shaken Sulfur and Camphor Lotion add 25 mL of water, and centrifuge [use this supernatant liquid for test (3)]. To 0.02 g of the precipitate add 2 mL of pyridine and 0.2 mL of sodium hydrogen carbonate TS, and boil: a blue color develops (sulfur).

(2) To 10 mL of well shaken Sulfur and Camphor Lotion add 5 mL of diethyl ether, and mix. Separate the diethyl ether layer, and filter through a pledget of cotton. Wash the cotton with a small portion of diethyl ether, combine the washings with the filtrate, and distil cautiously on a water bath to remove the diethyl ether. Dissolve the residue in 1 mL of methanol, add 1 mL of 2,4-dinitrophenylhydrazine TS, and heat for about 2 minutes on a water bath. Cool, dilute with water to make about 5 mL, and allow to stand. Filter the produced precipitate through a glass filter (G4), and wash the residue on the filter with water until the last washing is colorless. Dissolve the residue in 10 mL of ethanol (95), add 5 mL of sodium hydroxide TS, and allow to stand for 2 minutes: a red color develops (*d*-camphor or *dl*-camphor).

(3) The supernatant liquid obtained in (1) responds to the Qualitative Tests <1.09> (2) and (3) for calcium salt.

Containers and storage Containers—Tight containers.

Sulfur, Salicylic Acid and Thianthol Ointment

イオウ・サリチル酸・チアントール軟膏

Method of preparation

Sulfur	100 g
Salicylic Acid, finely powdered	30 g
Thianthol	100 mL
Zinc Oxide, very finely powdered	100 g
Simple Ointment or a suitable ointment base	a sufficient quantity
To make 1000 g	

Prepare as directed under Ointments, with above ingredients.

Description Sulfur, Salicylic Acid and Thianthol Ointment is light yellow in color.

Identification (1) Stir well 0.5 g of Sulfur, Salicylic Acid and Thianthol Ointment with 10 mL of water while heating, cool, and filter. To 1 mL of the filtrate add 5 mL of iron (III) nitrate TS: a purple color is produced (salicylic acid).

(2) Shake 1 g of Sulfur, Salicylic Acid and Thianthol Ointment with 20 mL of diethyl ether, remove the supernatant liquid and floating materials. Wash the residue with 10 mL of diethyl ether, and remove the diethyl ether by suction. To the residue add 2 mL of pyridine and 0.2 mL of sodium hydrogen carbonate TS, and boil: a light blue to blue color is produced (sulfur).

(3) To 1 g of Sulfur, Salicylic Acid and Thianthol Ointment add 15 mL of ethanol (95), stir well while warming on a water bath, cool, and filter. Use the filtrate as the sample solution. Dissolve 0.01 g each of salicylic acid and thianthol in 5 mL of ethanol (95), and use these solutions as the standard solution (1) and standard solution (2). Perform the test with these solutions as directed under Thin-layer Chromatography <2.03>. Spot 5 μ L each of the sample solution and standard solutions (1) and (2) on a plate of silica gel with fluorescent indicator for thin-layer chromatography. Develop the plate with a mixture of chloroform, acetone and acetic acid (100) (45:5:1) to a distance of about 10 cm, and air-dry the plate. Examine under ultraviolet light (main wavelength: 254 nm): the spots of each component obtained from the sample solution and standard solutions (1) and (2) show the same *R_f* value. Spray iron (III) chloride TS upon the plate evenly: the spot from the standard solution (1) and that from the corresponding sample solution reveal a purple color.

Containers and storage Containers—Tight containers.

Sulindac

スリンダク

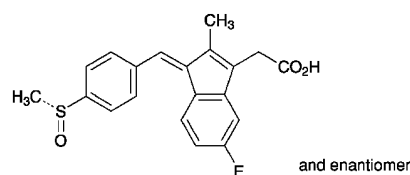

$C_{20}H_{17}FO_3S$: 356.41

(1*Z*)-(5-Fluoro-2-methyl-1-{4-[(*RS*)-methylsulfanyl]benzylidene}-1*H*-inden-3-yl)acetic acid [38194-50-2]

Sulindac, when dried, contains not less than 99.0% and not more than 101.0% of $C_{20}H_{17}FO_3S$.

Description Sulindac occurs as a yellow, crystalline powder.

It is sparingly soluble in methanol and in ethanol (99.5), and practically insoluble in water.

A solution of Sulindac in methanol (1 in 100) shows no optical rotation.

Melting point: about 184°C (with decomposition).

Identification (1) Dissolve 15 mg of Sulindac in 1000 mL of a solution of hydrochloric acid in methanol (1 in 120). Determine the absorption spectrum of this solution as directed under the Ultraviolet-visible Spectrophotometry <2.24> and compare the spectrum with the Reference Spectrum: both spectra exhibit similar intensities of absorption at the same wavelengths.

(2) Determine the infrared absorption spectrum of Sulindac as directed in the potassium bromide disc method under Infrared Spectrophotometry <2.25>, and compare the spectrum with the Reference Spectrum: both spectra exhibit similar intensities of absorption at the same wave numbers.

Purity (1) Heavy metals <1.07>—Proceed with 2.0 g of Sulindac according to Method 2 and perform the test. Prepare the control solution with 2.0 mL of Standard Lead Solution (not more than 10 ppm).

(2) Arsenic <1.11>—Prepare the test solution with 1.0 g of Sulindac according to Method 3 and perform the test (not more than 2 ppm).

(3) Related substances—Dissolve 0.25 g of Sulindac in 10 mL of methanol and use this solution as the sample solution. Pipet 1 mL of the sample solution and add methanol to make exactly 100 mL. Pipet 5 mL, 4 mL and 2 mL of this solution, to each add methanol to make exactly 10 mL, and use these solutions as the standard solutions (1), (2) and (3). Perform the test with these solutions as directed under Thin-layer Chromatography <2.03>. Spot 4 μ L each of the sample solution, standard solution (1), (2) and (3) on a plate of silica gel for thin-layer chromatography. Develop the plate with a mixture of ethyl acetate and acetic acid (100) (97:3) to a distance of about 17 cm, and air-dry the plate. Examine under ultraviolet light (main wavelength: 254 nm): the spots other than the principal spot from the sample solution are not more intense than the spot from the standard solution (1), and the total intensity of spots other than the principal spot from the sample solution is not more than 1.0% calculated

on the basis of intensities of the spots from the standard solution (1), (2) and (3).

(4) Residual solvent Being specified separately.

Loss on drying <2.41> Not more than 0.5% (1 g, in vacuum not exceeding 0.7 kPa, 100°C, 2 hours).

Residue on ignition <2.44> Not more than 0.1% (1 g, platinum crucible).

Assay Weigh accurately about 0.3 g of Sulindac, previously dried, dissolve in 50 mL of methanol and titrate <2.50> with 0.1 mol/L sodium hydroxide VS (potentiometric titration). Perform a blank determination in the same manner, and make any necessary correction.

Each mL of 0.1 mol/L sodium hydroxide VS
= 35.64 mg of C₂₀H₁₇FO₃S

Containers and storage Containers—Tight containers.

Sulpiride

スルピリド

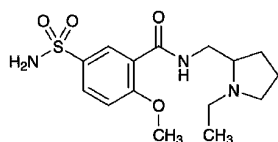

C₁₅H₂₃N₃O₄S: 341.43

N-(1-Ethylpyrrolidin-2-ylmethyl)-2-methoxy-5-sulfamoylbenzamide
[15676-16-1]

Sulpiride, when dried, contains not less than 98.5% and not more than 101.0% of C₁₅H₂₃N₃O₄S.

Description Sulpiride is a white, crystalline powder.

It is freely soluble in acetic acid (100) and in dilute acetic acid, sparingly soluble in methanol, slightly soluble in ethanol (99.5), and practically insoluble in water.

It is soluble in 0.05 mol/L sulfuric acid TS.

A solution of Sulpiride in methanol (1 in 100) shows no optical rotation.

Melting point: about 178°C (with decomposition).

Identification (1) Dissolve 0.1 g of Sulpiride in 0.05 mol/L sulfuric acid TS to make 100 mL. Dilute 5 mL of the solution with water to make 100 mL. Determine the absorption spectrum of the solution as directed under Ultraviolet-visible Spectrophotometry <2.24>, using water as the blank, and compare the spectrum with the Reference Spectrum: both spectra exhibit similar intensities of absorption at the same wavelengths.

(2) Determine the infrared absorption spectrum of Sulpiride as directed in the potassium bromide disk method under Infrared Spectrophotometry <2.25>, and compare the spectrum with the Reference Spectrum: both spectra exhibit similar intensities of absorption at the same wave numbers.

Purity (1) Clarity of solution—Dissolve 2.0 g of Sulpiride in 7 mL of dilute acetic acid, and add water to make 20 mL: the solution is clear. Perform the test with the solution as directed under Ultraviolet-visible Spectrophotometry <2.24>,

using water as the blank: the absorbance at a wavelength of 450 nm does not exceed 0.020.

(2) Heavy metals <1.07>—Proceed with 2.0 g of Sulpiride as directed under Method 2, and perform the test. Prepare the control solution with 2.0 mL of Standard Lead Solution (not more than 10 ppm).

(3) Related substances—Dissolve 50 mg of Sulpiride in 10 mL of methanol, and use this solution as the sample solution. Dilute 1 mL of the sample solution, accurately measured, with methanol to make exactly 100 mL. Dilute 2 mL of this solution, accurately measured, with methanol to make exactly 10 mL, and use this solution as the standard solution. Perform the test with these solutions as directed under Thin-layer Chromatography <2.03>. Spot 20 μL each of the sample solution and standard solution on a plate of silica gel with fluorescent indicator for thin-layer chromatography. Develop the plate with a mixture of 1-butanol, water and acetic acid (100) (4:2:1) to a distance of about 10 cm, and air-dry the plate. Examine under ultraviolet light (main wavelength: 254 nm): the number of the spots other than the principal spot from the sample solution is not more than 2, and they have no more intense than the spot from the standard solution. When the plate is exposed to iodine vapor for 30 minutes, the number of the spots other than the principal spot from the sample solution is not more than 2, and they have no more intense than the spot from the standard solution.

Loss on drying <2.41> Not more than 0.5% (1 g, 105°C, 3 hours).

Residue on ignition <2.44> Not more than 0.1% (1 g).

Assay Dissolve about 0.4 g of Sulpiride, previously dried and accurately weighed, in 80 mL of acetic acid (100), and titrate <2.50> with 0.1 mol/L perchloric acid VS (indicator: 2 drops of crystal violet TS) until the color of the solution changes from violet through blue to bluish green. Perform a blank determination, and make any necessary correction.

Each mL of 0.1 mol/L perchloric acid VS
= 34.14 mg of C₁₅H₂₃N₃O₄S

Containers and storage Containers—Well-closed containers.

Sulpiride Capsules

スルピリドカプセル

Sulpiride Capsules contain not less than 95.0% and not more than 105.0% of the labeled amount of sulpiride (C₁₅H₂₃N₃O₄S: 341.43).

Method of preparation Prepare as directed under Capsules, with Sulpiride.

Identification Determine the absorption spectrum of the sample solution obtained in the Assay as directed under Ultraviolet-visible Spectrophotometry <2.24>, using water as the blank: it exhibits a maximum between 289 nm and 293 nm.

Uniformity of dosage units <6.02> Perform the test according to the following method: it meets the requirement of the

Content uniformity test.

To 1 capsule of Sulpiride Capsules add 30 mL of 0.05 mol/L sulfuric acid TS, shake for 30 minutes, add 0.05 mol/L sulfuric acid TS to make exactly V mL so that each mL of the solution contains about 1 mg of sulpiride ($C_{15}H_{23}N_3O_4S$), and filter the solution. Discard the first 20 mL of the filtrate, pipet 5 mL of the subsequent filtrate, add water to make exactly 100 mL, and use this solution as the sample solution. Proceed as directed in the Assay.

$$\begin{aligned} &\text{Amount (mg) of sulpiride (C}_{15}\text{H}_{23}\text{N}_3\text{O}_4\text{S)} \\ &= M_S \times A_T/A_S \times V/50 \end{aligned}$$

M_S : Amount (mg) of sulpiride for assay

Dissolution Being specified separately.

Assay Cut the capsule of not less than 20 Sulpiride Capsules, weigh accurately the mass of the contents, and powder. Weigh accurately a portion of the powder, equivalent to about 0.1 g of sulpiride ($C_{15}H_{23}N_3O_4S$), add 70 mL of 0.05 mol/L sulfuric acid TS, shake for 30 minutes, and add 0.05 mol/L sulfuric acid TS to make exactly 100 mL, and filter. Discard the first 20 mL of the filtrate, pipet 5 mL of the subsequent filtrate, add water to make exactly 100 mL, and use this solution as the sample solution. Separately, weigh accurately about 50 mg of sulpiride for assay, previously dried at 105°C for 3 hours, and dissolve in 0.05 m/L sulfuric acid TS to make exactly 50 mL. Pipet 5 mL of this solution, add water to make exactly 100 mL, and use this solution as the standard solution. Determine the absorbances, A_T and A_S , of the sample solution and standard solution at 291 nm as directed under Ultraviolet-visible Spectrophotometry <2.24>, using water as the blank.

$$\begin{aligned} &\text{Amount (mg) of sulpiride (C}_{15}\text{H}_{23}\text{N}_3\text{O}_4\text{S)} \\ &= M_S \times A_T/A_S \times 2 \end{aligned}$$

M_S : Amount (mg) of sulpiride for assay

Containers and storage Containers—Tight containers.

Sulpiride Tablets

スルピリド錠

Sulpiride Tablets contain not less than 95.0% and not more than 105.0% of the labeled amount of sulpiride ($C_{15}H_{23}N_3O_4S$: 341.43).

Method of preparation Prepare as directed under Tablets, with Sulpiride.

Identification Determine the absorption spectrum of the sample solution obtained in the Assay as directed under Ultraviolet-visible Spectrophotometry <2.24>, using water as the blank: it exhibits a maximum between 289 nm and 293 nm.

Uniformity of dosage units <6.02> Perform the test according to the following method: it meets the requirement of the Content uniformity test.

To 1 tablet of Sulpiride Tablets add 30 mL of 0.05 mol/L sulfuric acid TS, shake for 30 minutes, add 0.05 mol/L sulfuric acid TS to make exactly V mL so that each mL of the solution contains about 1 mg of sulpiride ($C_{15}H_{23}N_3O_4S$),

and filter the solution. Discard the first 20 mL of the filtrate, pipet 5 mL of the subsequent filtrate, add water to make exactly 100 mL, and use this solution as the sample solution. Proceed as directed in the Assay.

$$\begin{aligned} &\text{Amount (mg) of sulpiride (C}_{15}\text{H}_{23}\text{N}_3\text{O}_4\text{S)} \\ &= M_S \times A_T/A_S \times V/50 \end{aligned}$$

M_S : Amount (mg) of sulpiride for assay

Dissolution <6.10> When the test is performed at 50 revolutions per minute according to the Paddle method, using 900 mL of 2nd fluid for dissolution test as the dissolution medium, the dissolution rate of a 50-mg tablet in 30 minutes is not less than 80%, that of a 100-mg tablet in 45 minutes is not less than 75%, and that of a 200-mg tablet in 45 minutes is not less than 70%.

Start the test with 1 tablet of Sulpiride Tablets, withdraw not less than 20 mL of the medium at the specified minute after starting the test, and filter through a membrane filter with a pore size not exceeding 0.5 μm . Discard the first 10 mL of the filtrate, pipet V mL of the subsequent filtrate, add the dissolution medium to make exactly V' mL so that each mL contains about 56 μg of sulpiride ($C_{15}H_{23}N_3O_4S$) according to the labeled amount, and use this solution as the sample solution. Separately, weigh accurately about 28 mg of sulpiride for assay, previously dried at 105°C for 3 hours, and dissolve in the dissolution medium to make exactly 100 mL. Pipet 5 mL of this solution, add the dissolution medium to make exactly 25 mL, and use this solution as the standard solution. Determine the absorbances, A_T and A_S , at 291 nm of the sample solution and standard solution as directed under Ultraviolet-visible Spectrophotometry <2.24>.

$$\begin{aligned} &\text{Dissolution rate (\%)} \text{ with respect to the labeled amount} \\ &\text{of sulpiride (C}_{15}\text{H}_{23}\text{N}_3\text{O}_4\text{S)} \\ &= M_S \times A_T/A_S \times V'/V \times 1/C \times 180 \end{aligned}$$

M_S : Amount (mg) of sulpiride for assay

C : Labeled amount (mg) of sulpiride ($C_{15}H_{23}N_3O_4S$) in 1 tablet

Assay Weigh accurately, and powder not less than 20 Sulpiride Tablets. Weigh accurately a portion of the powder, equivalent to about 0.1 g of sulpiride ($C_{15}H_{23}N_3O_4S$), add 70 mL of 0.05 mol/L sulfuric acid TS, shake for 30 minutes, and add 0.05 mol/L sulfuric acid TS to make exactly 100 mL, and filter. Discard the first 20 mL of the filtrate, pipet 5 mL of the subsequent filtrate, add water to make exactly 100 mL, and use this solution as the sample solution. Separately, weigh accurately about 50 mg of sulpiride for assay, previously dried at 105°C for 3 hours, and dissolve in 0.05 mL sulfuric acid TS to make exactly 50 mL. Pipet 5 mL of this solution, add water to make exactly 100 mL, and use this solution as the standard solution. Determine the absorbances, A_T and A_S , of the sample solution and standard solution at 291 nm as directed under Ultraviolet-visible Spectrophotometry <2.24>, using water as the blank.

$$\begin{aligned} &\text{Amount (mg) of sulpiride (C}_{15}\text{H}_{23}\text{N}_3\text{O}_4\text{S)} \\ &= M_S \times A_T/A_S \times 2 \end{aligned}$$

M_S : Amount (mg) of sulpiride for assay

Containers and storage Containers—Tight containers.

Sulpyrine Hydrate

スルピリン水和物

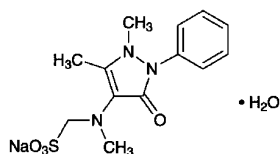

$C_{13}H_{16}N_3NaO_4S \cdot H_2O$: 351.35
 Monosodium [(1,5-dimethyl-3-oxo-2-phenyl-2,3-dihydro-1*H*-pyrazol-4-yl)(methyl)amino]methanesulfonate monohydrate
 [5907-38-0]

Sulpyrine Hydrate contains not less than 98.5% of sulpyrine ($C_{13}H_{16}N_3NaO_4S$: 333.34), calculated on the dried basis.

Description Sulpyrine Hydrate occurs as white to light yellow crystals or crystalline powder. It is odorless, and has a bitter taste.

It is very soluble in water, slightly soluble in ethanol (95), and practically insoluble in diethyl ether.

It is colored by light.

Identification (1) Add 2 drops of dilute sulfuric acid and 1 mL of chlorinated lime TS to 3 mL of a solution of Sulpyrine Hydrate (1 in 15): a deep blue color develops at first, but the color immediately turns red, then gradually changes to yellow.

(2) Boil 5 mL of a solution of Sulpyrine Hydrate (1 in 25) with 3 mL of dilute hydrochloric acid: the odor of sulfur dioxide is perceptible at first, and on further boiling, the odor of formaldehyde is perceptible.

(3) A solution of Sulpyrine Hydrate (1 in 10) responds to the Qualitative Tests <1.09> for sodium salt.

Purity (1) Clarity of solution, and acidity or alkalinity—Dissolve 1.0 g of Sulpyrine Hydrate in 10 mL of water: the solution is clear and neutral.

(2) Sulfate <1.14>—Dissolve 0.20 g of Sulpyrine Hydrate in 0.05 mol/L hydrochloric acid VS to make 50 mL, and perform the test using this solution as the test solution. Prepare the control solution with 0.50 mL of 0.005 mol/L sulfuric acid VS and 0.05 mol/L hydrochloric acid VS to make 50 mL (not more than 0.120%).

(3) Heavy metals <1.07>—Proceed with 1.0 g of Sulpyrine Hydrate according to Method 2, and perform the test. Prepare the control solution with 2.0 mL of Standard Lead Solution (not more than 20 ppm).

(4) Merbuline—Transfer 0.10 g of Sulpyrine Hydrate with 2 mL of water and 1 mL of dilute sulfuric acid into a flask, cover with a funnel, and boil gently for 15 minutes. Cool, add 2 mL of a solution of sodium acetate trihydrate (1 in 2) and water to make 5 mL, shake this solution with 5 mL of benzaldehyde-saturated solution, and allow to stand for 5 minutes: the solution is clear.

(5) Chloroform-soluble substances—Mix, by frequent shaking, 1.0 g of Sulpyrine Hydrate and 10 mL of chloroform for 30 minutes. Collect the precipitate, wash with two 5-mL portions of chloroform, combine the washings

with the filtrate, and evaporate on a water bath to dryness. Dry the residue at 105°C for 4 hours: the mass of the residue is not more than 5.0 mg.

Loss on drying <2.41> Not more than 6.0% (1 g, 105°C, 4 hours).

Assay Weigh accurately about 0.25 g of Sulpyrine Hydrate, dissolve in 100 mL of diluted hydrochloric acid (1 in 20), previously cooled below 10°C. Titrate <2.50> immediately with 0.05 mol/L iodine VS while keeping the temperature between 5°C and 10°C, until the color of the solution remains blue upon shaking vigorously for 1 minute after the addition of 0.05 mol/L iodine VS (indicator: 1 mL of starch TS).

Each mL of 0.05 mol/L iodine VS
 = 16.67 mg of $C_{13}H_{16}N_3NaO_4S$

Containers and storage Containers—Tight containers.
 Storage—Light-resistant.

Sulpyrine Injection

スルピリン注射液

Sulpyrine Injection is an aqueous solution for injection.

It contains not less than 95.0% and not more than 105.0% of the labeled amount of sulpyrine hydrate ($C_{13}H_{16}N_3NaO_4S \cdot H_2O$: 351.35).

Method of preparation Prepare as directed under Injections, with Sulpyrine Hydrate.

Description Sulpyrine Injection is a clear, colorless or pale yellow liquid.

pH: 5.0 – 8.5

Identification (1) To a volume of Sulpyrine Injection, equivalent to 0.2 g of Sulpyrine Hydrate according to the labeled amount, add water to make 3 mL, then add 2 drops of dilute sulfuric acid and 1 mL of chlorinated lime TS: a deep blue color develops at first, and the color immediately turns red and gradually changes to yellow.

(2) To a volume of Sulpyrine Injection, equivalent to 0.2 g of Sulpyrine Hydrate according to the labeled amount, add water to make 5 mL, and boil this solution with 3 mL of dilute hydrochloric acid: the odor of sulfur dioxide is perceptible at first, and on further boiling the odor of formaldehyde is perceptible.

Extractable volume <6.05> It meets the requirement.

Foreign insoluble matter <6.06> Perform the test according to Method 1: it meets the requirement.

Insoluble particulate matter <6.07> It meets the requirement.

Sterility <4.06> Perform the test according to the Membrane filtration method: it meets the requirement.

Assay Pipet 2 mL of Sulpyrine Injection, dilute with water to exactly 100 mL. Measure exactly a volume (*V* mL) of this solution, equivalent to about 50 mg of sulpyrine hydrate ($C_{13}H_{16}N_3NaO_4S \cdot H_2O$), and add water to make exactly 100

mL. Pipet 5 mL of this solution, add water to exactly 100 mL, and use this solution as the sample solution. Weigh accurately about 50 mg of sulpyrine for assay (previously determine the loss on drying <2.41> in the same conditions as Sulpyrine Hydrate), and dissolve in water to make exactly 100 mL. Pipet 5 mL of this solution, add water to exactly 100 mL, and use this solution as the standard solution. Pipet 2 mL each of the sample solution and standard solution into separate 25-mL volumetric flasks, add 5 mL of ethanol (95), 2 mL of a solution of 4-dimethylaminocinnamaldehyde in ethanol (95) (1 in 250) and 2 mL of acetic acid (100) to each of these solutions, shake well, allow to stand for 15 minutes, and add water to exactly 25 mL. Perform the test with these solutions as directed under Ultraviolet-visible Spectrophotometry <2.24>, using a solution prepared with 2 mL of water in the same manner as the blank. Determine the absorbances, A_T and A_S , of the subsequent solutions of the sample solution and the standard solution at 510 nm.

Amount (mg) of sulpyrine hydrate ($C_{13}H_{16}N_3NaO_4S \cdot H_2O$) in 1 mL of Sulpyrine Injection

$$= M_S \times A_T / A_S \times 50 / V \times 1.054$$

M_S : Amount (mg) of sulpyrine for assay, calculated on the dried basis

Containers and storage Containers—Hermetic containers, and colored containers may be used.

Storage—Light-resistant, and under nitrogen atmosphere.

Sultamicillin Tosilate Hydrate

スルタミシリントシル酸塩水和物

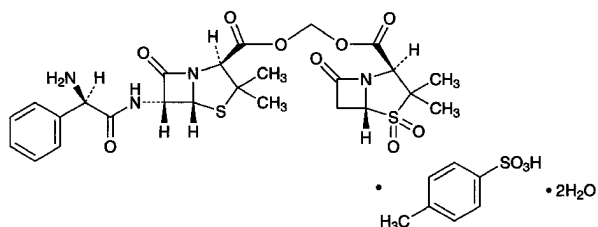

$C_{25}H_{30}N_4O_9S_2 \cdot C_7H_8O_3S \cdot 2H_2O$: 802.89
 (2*S*,5*R*)-(3,3-Dimethyl-4,4,7-trioxo-4-thia-1-azabicyclo[3.2.0]hept-2-ylcarbonyloxy)methyl
 (2*S*,5*R*,6*R*)-6-[(2*R*)-2-amino-2-phenylacetylamino]-
 3,3-dimethyl-7-oxo-4-thia-1-azabicyclo[3.2.0]heptane-
 2-carboxylate mono-4-toluenesulfonate dihydrate
 [83105-70-8, anhydride]

Sultamicillin Tosilate Hydrate contains not less than 698 μ g (potency) and not more than 800 μ g (potency) per mg, calculated on the anhydrous basis and corrected by the amount of residual solvent. The potency of Sultamicillin Tosilate Hydrate is expressed as mass (potency) of sultamicillin ($C_{25}H_{30}N_4O_9S_2$: 594.66).

Description Sultamicillin Tosilate Hydrate occurs as a white to yellowish white crystalline powder.

It is freely soluble in acetonitrile, in methanol and in ethanol (99.5), and very slightly soluble in water.

Identification Determine the infrared absorption spectrum of Sultamicillin Tosilate Hydrate as directed in the paste

method under Infrared Spectrophotometry <2.25>, and compare the spectrum with the Reference Spectrum or the spectrum of Sultamicillin Tosilate RS: both spectra exhibit similar intensities of absorption at the same wave numbers.

Optical rotation <2.49> $[\alpha]_D^{20}$: +173 – +187° (0.5 g calculated on the anhydrous bases, a mixture of water and acetonitrile (3:2), 25 mL, 100 mm).

Purity (1) Heavy metals <1.07>—Proceed with 1.0 g of Sultamicillin Tosilate Hydrate according to Method 2, and perform the test. Prepare the control solution with 2.0 mL Standard Lead Solution (not more than 20 ppm).

(2) Arsenic <1.11>—Prepare the test solution with 1.0 g of Sultamicillin Tosilate Hydrate, according to Method 3, and perform the test (not more than 2 ppm).

(3) Ampicillin—Perform the procedure rapidly. Weigh accurately about 20 mg of Sultamicillin Tosilate Hydrate, dissolve in the mobile phase to make exactly 50 mL, and use this solution as the sample solution. Separately, weigh accurately an amount of Ampicillin RS, equivalent to about 20 mg (potency), dissolve in the mobile phase to make exactly 100 mL. Pipet 6 mL of this solution, add the mobile phase to make exactly 100 mL, and use this solution as the standard solution. Perform the test with exactly 25 μ L each of the sample solution and standard solution as directed under Liquid Chromatography <2.01> according to the following conditions, and determine the area of the peak of ampicillin by the automatic integration method: the peak area from the sample solution is not larger than that from the standard solution.

Operating conditions—

Detector, column, and column temperature: Proceed as directed in the operating conditions in the Assay.

Mobile phase: Dissolve 3.12 g of sodium dihydrogen phosphate dihydrate in about 750 mL of water, adjust to pH 3.0 with diluted phosphoric acid (1 in 10), and add water to make 1000 mL. To 80 mL of acetonitrile for liquid chromatography add this solution to make 1000 mL.

Flow rate: Adjust the flow rate so that the retention time of ampicillin is about 14 minutes.

System suitability—

System performance: Dissolve 12 mg of Ampicillin RS, 4 mg of Sulbactam RS and 4 mg of *p*-toluenesulfonic acid monohydrate in 1000 mL of the mobile phase. When the procedure is run with 25 μ L of this solution under the above operating conditions, sulbactam, *p*-toluenesulfonic acid and ampicillin are eluted in this order with the resolution between these peaks being not less than 2.0.

System repeatability: When the test is repeated 6 times with 25 μ L of the standard solution under the above operating conditions, the relative standard deviation of the peak areas of ampicillin is not more than 2.0%.

(4) Sulbactam—Perform the procedure rapidly. Weigh accurately about 20 mg of Sultamicillin Tosilate Hydrate, dissolve in the mobile phase to make exactly 50 mL, and use this solution as the sample solution. Separately, weigh accurately an amount of Sulbactam RS, equivalent to about 20 mg (potency), dissolve in the mobile phase to make exactly 100 mL. Pipet 2 mL of this solution, add the mobile phase to make exactly 100 mL, and use this solution as the standard solution. Perform the test with exactly 25 μ L each of the sample solution and standard solution as directed under Liquid Chromatography <2.01> according to the following con-

ditions, and determine the area of the peak of sulbactam by the automatic integration method: the peak area from the sample solution is not larger than that from the standard solution.

Operating conditions—

Proceed as directed in the operating conditions in the Purity (3).

System suitability—

Proceed as directed in the system suitability in the Purity (3).

(5) Penicilloic acids—Weigh accurately about 25 mg of Sultamicillin Tosilate Hydrate, dissolve in 1 mL of acetonitrile, and add 25 mL of 0.02 mol/L phosphate buffer solution, pH 3.0, in a 100-mL flask with stopper. Add exactly 5 mL of 0.005 mol/L iodine VS, and allow to stand the stoppered flask for 5 minutes. Titrate <2.50> with 0.005 mol/L sodium thiosulfate VS (indicator: 1.0 mL of starch TS). Perform a blank determination in the same manner, and make any necessary correction. Calculate the amount of penicilloic acid ($C_{25}H_{34}N_4O_{11}S_2$; 630.70) by using the following equation: it is not more than 3.0%.

$$\text{Each mL of 0.005 mol/L sodium thiosulfate VS} \\ = 0.2585 \text{ mg of } C_{25}H_{34}N_4O_{11}S_2$$

(6) Residual solvent <2.46>—Weigh accurately about 0.1 g of Sultamicillin Tosilate Hydrate, dissolve in 2 mL of methanol, add water to make exactly 20 mL, and use this solution as the sample solution. Separately, weigh accurately about 1 g of ethyl acetate, and mix with water to make exactly 200 mL. Pipet 2 mL of this solution, add 10 mL of methanol and water to make exactly 100 mL, and use this solution as the standard solution. Perform the test with exactly 5 μ L each of the sample solution and standard solution as directed under Gas Chromatography <2.02> according to the following conditions, and determine the peak areas, A_T and A_S , of ethyl acetate of these solutions. Calculate the amount of ethyl acetate by the following equation: not more than 2.0%.

$$\text{Amount (\%)} \text{ of ethyl acetate} \\ = M_S/M_T \times A_T/A_S \times 1/5$$

M_S : Amount (mg) of ethyl acetate

M_T : Amount (mg) of the sample

Operating conditions—

Detector: A hydrogen flame-ionization detector.

Column: A column 3 mm in inside diameter and 1 m in length, packed with porous styrene-divinylbenzene copolymer for gas chromatography (average pore diameter: 0.0085 μ m, 300–400 m²/g) (150 to 180 μ m in particle diameter).

Column temperature: A constant temperature of about 155°C.

Carrier gas: Nitrogen.

Flow rate: Adjust the flow rate so that the retention time of ethyl acetate is about 6 minutes.

System suitability—

System performance: When the procedure is run with 5 μ L of the standard solution under the above operating conditions, the number of theoretical plates and the symmetry factor of the peak of ethyl acetate are not less than 500 steps and not more than 1.5, respectively.

System repeatability: When the test is repeated 6 times with 5 μ L of the standard solution under the above operating

conditions, the relative standard deviation of the peak areas of ethyl acetate is not more than 5%.

Water <2.48> 4.0–6.0% (0.5 g, volumetric titration, direct titration).

Residue on ignition <2.44> Not more than 0.2% (1 g).

Assay Perform the procedure rapidly. Weigh accurately an amount of Sultamicillin Tosilate Hydrate and Sultamicillin Tosilate RS, equivalent to about 50 mg (potency), dissolve each in the mobile phase to make exactly 50 mL. Pipet 5 mL each of these solutions, add exactly 5 mL of the internal standard solution, add the mobile phase to make 25 mL, and use these solutions as the sample solution and the standard solution, respectively. Perform the test with 10 μ L each of these solutions as directed under Liquid Chromatography <2.01> according to the following conditions, and calculate the ratios, Q_T and Q_S , of the peak area of sultamicillin to that of the internal standard of each solution.

$$\text{Amount } [\mu\text{g (potency)}] \text{ of sultamicillin } (C_{25}H_{30}N_4O_9S_2) \\ = M_S \times Q_T/Q_S \times 1000$$

M_S : Amount [mg (potency)] of Sultamicillin Tosilate RS

*Internal standard solution—*A solution of isopropyl-4-aminobenzoate in the mobile phase (1 in 2500).

Operating conditions—

Detector: An ultraviolet absorption photometer (wavelength: 215 nm).

Column: A stainless steel column 3.9 mm in inside diameter and 30 cm in length, packed with octadecylsilanized silica gel for liquid chromatography (10 μ m in particle diameter).

Column temperature: A constant temperature of about 35°C.

Mobile phase: Dissolve 3.12 g of sodium dihydrogenphosphate in about 750 mL of water, adjust to pH 3.0 with diluted phosphoric acid (1 in 10), and add water to make 1000 mL. To 400 mL of acetonitrile for liquid chromatography add this solution to make 1000 mL.

Flow rate: Adjust the flow rate so that the retention time of sultamicillin is about 4 minutes.

System suitability—

System performance: When the procedure is run with 10 μ L of the standard solution under the above operating conditions, *p*-toluenesulfonic acid, sultamicillin and the internal standard are eluted in this order with the resolution between these peaks being not less than 2.0.

System repeatability: When the test is repeated 6 times with 10 μ L of the standard solution under the above operating conditions, the relative standard deviation of the peak area of sultamicillin is not more than 2.0%.

Containers and storage Containers—Tight containers.

Sultiame

スルチアム

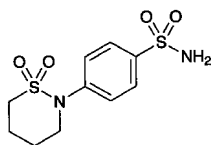

$C_{10}H_{14}N_2O_4S_2$: 290.36
4-(3,4,5,6-Tetrahydro-2*H*-1,2-thiazin-2-yl)benzenesulfonamide *S,S*-dioxide
[61-56-3]

Sultiame, when dried, contains not less than 98.5% of $C_{10}H_{14}N_2O_4S_2$.

Description Sultiame occurs as white crystals or crystalline powder. It is odorless, and has a slightly bitter taste.

It is very soluble in *N,N*-dimethylformamide, freely soluble in *n*-butylamine, slightly soluble in methanol and in ethanol (95), very slightly soluble in water, and practically insoluble in diethyl ether.

It dissolves in sodium hydroxide TS.

Identification (1) Dissolve 0.02 g of Sultiame in 5 mL of water and 1 mL of *n*-butylamine, add 2 to 3 drops of copper (II) sulfate TS, and shake well. To this solution add 5 mL of chloroform, shake, and allow to stand: a green color develops in the chloroform layer.

(2) Mix 0.1 g of Sultiame with 0.5 g of sodium carbonate decahydrate, and melt carefully: the gas evolved changes moistened red litmus paper to blue. After cooling, crush the fused substance with a glass rod, stir with 10 mL of water, and filter. To 4 mL of the filtrate add 2 drops of hydrogen peroxide (30), 5 mL of diluted hydrochloric acid (1 in 5) and 2 to 3 drops of barium chloride TS: a white precipitate is formed.

(3) Determine the absorption spectrum of a solution of Sultiame in methanol (1 in 100,000) as directed under Ultraviolet-visible Spectrophotometry <2.24>, and compare the spectrum with the Reference Spectrum: both spectra exhibit similar intensities of absorption at the same wavelengths.

Melting point <2.60> 185 – 188°C

Purity (1) Chloride <1.03>—Dissolve 1.0 g of Sultiame in 20 mL of sodium hydroxide TS by warming, cool, and add 2 mL of acetic acid (100) and water to make 100 mL. After shaking, filter, and discard the first 10 mL of the filtrate. To 40 mL of the subsequent filtrate add 6 mL of dilute nitric acid and water to make 50 mL, and perform the test using this solution as the test solution. Prepare the control solution as follows: to 0.25 mL of 0.01 mol/L hydrochloric acid VS add 8 mL of sodium hydroxide TS, 0.8 mL of acetic acid (100), 6 mL of dilute nitric acid and water to make 50 mL (not more than 0.022%).

(2) Sulfate <1.14>—Dissolve 1.0 g of Sultiame in 20 mL of sodium hydroxide TS by warming, cool, and add 8 mL of dilute hydrochloric acid and water to make 100 mL. After shaking, filter, and discard the first 10 mL of the filtrate. To 40 mL of the subsequent filtrate add 1 mL of dilute hydrochloric acid and water to make 50 mL, and perform the test

using this solution as the test solution. Prepare the control solution as follows: to 0.40 mL of 0.005 mol/L sulfuric acid VS add 8 mL of sodium hydroxide TS, 4.2 mL of dilute hydrochloric acid and water to make 50 mL (not more than 0.048%).

(3) Heavy metals <1.07>—Proceed with 2.0 g of Sultiame according to Method 2, and perform the test. Prepare the control solution with 2.0 mL of Standard Lead Solution (not more than 10 ppm).

(4) Arsenic <1.11>—Prepare the test solution with 1.0 g of Sultiame according to Method 3, and perform the test (not more than 2 ppm).

(5) Related substances—Dissolve 0.10 g of Sultiame in methanol to make exactly 20 mL, and use this solution as the sample solution. Separately, dissolve 10 mg of sulfanilamide in methanol to make exactly 100 mL. Pipet 10 mL of this solution, add methanol to make exactly 100 mL, and use this solution as the standard solution. Perform the test with these solutions as directed under Thin-layer Chromatography <2.03>. Spot 20 μ L each of the sample solution and standard solution on a plate of silica gel with fluorescent indicator for thin-layer chromatography. Develop the plate with a mixture of chloroform, methanol and ammonia solution (28) (30:8:1) to a distance of about 12 cm, and air-dry the plate. Examine under ultraviolet light (main wavelength: 254 nm): the spots other than the principal spot from the sample solution are not more intense than the spot from the standard solution.

Loss on drying <2.41> Not more than 0.5% (1 g, 105°C, 3 hours).

Residue on ignition <2.44> Not more than 0.1% (1 g).

Assay Weigh accurately about 0.8 g of Sultiame, previously dried, dissolve in 70 mL of *N,N*-dimethylformamide, and titrate <2.50> with 0.2 mol/L tetramethylammonium hydroxide VS (potentiometric titration). Perform a blank determination, and make any necessary correction.

Each mL of 0.2 mol/L tetramethylammonium hydroxide VS
= 58.07 mg of $C_{10}H_{14}N_2O_4S_2$

Containers and storage Containers—Well-closed containers.

Suxamethonium Chloride Hydrate

スキサメトニウム塩化物水合物

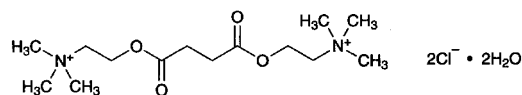

$C_{14}H_{30}Cl_2N_2O_4 \cdot 2H_2O$: 397.34
2,2'-Succinyldioxybis(*N,N,N*-trimethylethylammonium) dichloride dihydrate
[6101-15-1]

Suxamethonium Chloride Hydrate contains not less than 98.0% of suxamethonium chloride ($C_{14}H_{30}Cl_2N_2O_4$: 361.31), calculated on the anhydrous basis.

Description Suxamethonium Chloride Hydrate occurs as a

white, crystalline powder.

It is freely soluble in water, in methanol and in acetic acid (100), slightly soluble in ethanol (95), very slightly soluble in acetic anhydride, and practically insoluble in diethyl ether.

Identification (1) Determine the infrared absorption spectrum of Suxamethonium Chloride Hydrate as directed in the potassium bromide disk method under Infrared Spectrophotometry <2.25>, and compare the spectrum with the Reference Spectrum: both spectra exhibit similar intensities of absorption at the same wave numbers.

(2) A solution of Suxamethonium Chloride Hydrate (1 in 20) responds to the Qualitative Tests <1.09> for chloride.

pH <2.54> The pH of a solution of Suxamethonium Chloride Hydrate (1 in 100) is between 4.0 and 5.0.

Melting point <2.60> 159 – 164°C (hydrate form).

Purity (1) Clarity and color of solution—Dissolve 1.0 g of Suxamethonium Chloride Hydrate in 10 mL of water: the solution is clear and colorless.

(2) Related substances—Dissolve 0.25 g of Suxamethonium Chloride Hydrate in 5 mL of water, and use this solution as the sample solution. Pipet 1 mL of the sample solution, add water to make exactly 200 mL, and use this solution as the standard solution. Perform the test with these solutions as directed under Thin-layer Chromatography <2.03>. Spot 1 μ L each of the sample solution and standard solution on a plate of cellulose for thin-layer chromatography. Develop the plate with a mixture of a solution of ammonium acetate (1 in 100), acetone, n-butanol and formic acid (20:20:20:1) to a distance of about 10 cm, and dry the plate at 105°C for 15 minutes. Spray evenly hydrogen hexachloroplatinate (IV)-potassium iodide TS on the plate, and allow to stand for 15 minutes: the spots other than the principal spot from the sample solution are not more intense than the spot from the standard solution.

Water <2.48> 8.0 – 10.0% (0.4 g, volumetric titration, direct titration).

Residue on ignition <2.44> Not more than 0.1% (1 g).

Assay Weigh accurately about 0.4 g of Suxamethonium Chloride Hydrate, dissolve in 80 mL of a mixture of acetic anhydride and acetic acid (100) (7:3), and titrate <2.50> with 0.1 mol/L perchloric acid VS (potentiometric titration).

Each mL of 0.1 mol/L perchloric acid VS
= 18.07 mg of $C_{14}H_{30}Cl_2N_2O_4$

Containers and storage Containers—Tight containers.

Suxamethonium Chloride for Injection

注射用スキサメトニウム塩化物

Suxamethonium Chloride for Injection is a preparation for injection which is dissolved before use.

It contains not less than 93.0% and not more than 107.0% of the labeled amount of suxamethonium chloride ($C_{14}H_{30}Cl_2N_2O_4$; 361.31).

The concentration of Suxamethonium Chloride for

Injection should be stated as the amount of suxamethonium chloride ($C_{14}H_{30}Cl_2N_2O_4$).

Method of preparation Prepare as directed under Injections, with Suxamethonium Chloride Hydrate.

Description Suxamethonium Chloride for Injection occurs as a white, crystalline powder or mass.

Identification Take an amount of Suxamethonium Chloride for Injection, equivalent to 0.05 g of Suxamethonium Chloride Hydrate according to the labeled amount, dissolve in water to make 10 mL, and use this solution as the sample solution. Separately, dissolve 0.05 g of suxamethonium chloride for thin-layer chromatography in 10 mL of water, and use this solution as the standard solution. Perform the test with these solutions as directed under Thin-layer Chromatography <2.03>. Spot 1 μ L each of the sample solution and standard solution on a plate of cellulose for thin-layer chromatography. Develop the plate with a mixture of a solution of ammonium acetate (1 in 100), acetone, 1-butanol and formic acid (20:20:20:1) to a distance of about 10 cm, and dry the plate at 105°C for 15 minutes. Spray evenly hydrogen hexachloroplatinate (IV)-potassium iodide TS on the plate: the spots obtained from the sample solution and standard solution are blue-purple in color and have similar R_f value.

pH <2.54> The pH of a solution of Suxamethonium Chloride for Injection (1 in 100) is between 4.0 and 5.0.

Purity Related substances—Take an amount of Suxamethonium Chloride for Injection, equivalent to 0.25 g of Suxamethonium Chloride Hydrate according to the labeled amount, and proceed as directed in the Purity (2) under Suxamethonium Chloride Hydrate.

Bacterial endotoxins <4.01> Less than 1.5 EU/mg.

Uniformity of dosage units <6.02> It meets the requirement of the Mass variation test.

Foreign insoluble matter <6.06> Perform the test according to Method 2: it meets the requirement.

Insoluble particulate matter <6.07> It meets the requirement.

Sterility <4.06> Perform the test according to the Membrane filtration method: it meets the requirement.

Assay Weigh accurately the contents of not less than 10 preparations of Suxamethonium Chloride for Injection. Weigh accurately about 0.5 g of the contents, and proceed as directed in the Assay under Suxamethonium Chloride Hydrate.

Each mL of 0.1 mol/L perchloric acid VS
= 18.07 mg of $C_{14}H_{30}Cl_2N_2O_4$

Containers and storage Containers—Hermetic containers.

Suxamethonium Chloride Injection

スキサメトニウム塩化物注射液

Suxamethonium Chloride Injection is an aqueous solution for injection.

It contains not less than 93.0% and not more than 107.0% of the labeled amount of suxamethonium chloride ($C_{14}H_{30}Cl_2N_2O_4$; 361.31).

The concentration of Suxamethonium Chloride Injection should be stated as the amount of suxamethonium chloride ($C_{14}H_{30}Cl_2N_2O_4$).

Method of preparation Prepare as directed under Injections, with Suxamethonium Chloride Hydrate.

Description Suxamethonium Chloride Injection is a clear, colorless liquid.

Identification Take a volume of Suxamethonium Chloride Injection, equivalent to 0.05 g of Suxamethonium Chloride Hydrate according to the labeled amount, add water to make 10 mL, and use this solution as the sample solution. Separately, dissolve 0.05 g of suxamethonium chloride for thin-layer chromatography in 10 mL of water, and use this solution as the standard solution. Perform the test with these solutions as directed under Thin-layer Chromatography <2.03>. Spot 1 μ L each of the sample solution and standard solution on a plate of cellulose for thin-layer chromatography. Develop the plate with a mixture of a solution of ammonium acetate (1 in 100), acetone, 1-butanol and formic acid (20:20:20:1) to a distance of about 10 cm, and dry the plate at 105°C for 15 minutes. Spray evenly hydrogen hexachloroplatinate (IV)-potassium iodide TS on the plate: the spots obtained from the sample solution and the standard solution are blue-purple in color and have similar R_f value.

pH <2.54> 3.0 – 5.0

Purity Hydrolysis products—Perform the preliminary neutralization with 0.1 mol/L sodium hydroxide VS in the Assay: not more than 0.7 mL of 0.1 mol/L sodium hydroxide VS is required for each 200 mg of Suxamethonium Chloride ($C_{14}H_{30}Cl_2N_2O_4$) taken.

Bacterial endotoxins <4.01> Less than 2.0 EU/mg.

Extractable volume <6.05> It meets the requirement.

Foreign insoluble matter <6.06> Perform the test according to Method 1: it meets the requirement.

Insoluble particulate matter <6.07> It meets the requirement.

Sterility <4.06> Perform the test according to the Membrane filtration method: it meets the requirement.

Assay Transfer to a separator an accurately measured volume of Suxamethonium Chloride Injection, equivalent to about 0.2 g of suxamethonium chloride ($C_{14}H_{30}Cl_2N_2O_4$), add 30 mL of freshly boiled and cooled water, and wash the solution with five 20-mL portions of diethyl ether. Combine the diethyl ether washings, and extract the combined diethyl ether layer with two 10-mL portions of freshly boiled and cooled water. Wash the combined water extracts with two 10-mL portions of diethyl ether. Combine the solution and

the water extracts, add 2 drops of bromothymol blue TS, and neutralize with 0.1 mol/L sodium hydroxide VS. Add accurately measured 25 mL of 0.1 mol/L sodium hydroxide VS, and boil for 40 minutes under a reflux condenser, and cool. Titrate <2.50> the excess sodium hydroxide with 0.1 mol/L hydrochloric acid VS. Transfer 50 mL of the freshly boiled and cooled water to a flask, add 2 drops of bromothymol blue TS, neutralize the solution with 0.1 mol/L sodium hydroxide VS, and perform a blank determination.

Each mL of 0.1 mol/L sodium hydroxide VS
= 18.07 mg of $C_{14}H_{30}Cl_2N_2O_4$

Containers and storage Containers—Hermetic containers.
Storage—Not exceeding 5°C, and avoid freezing.

Expiration date 12 months after preparation.

Tacrolimus Hydrate

タクロリムス水和物

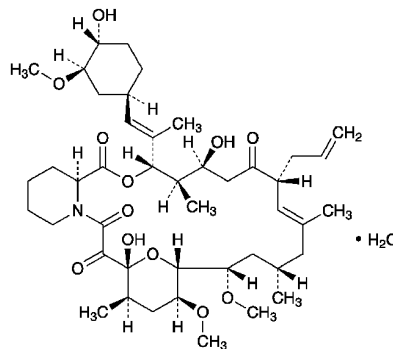

$C_{44}H_{69}NO_{12} \cdot H_2O$: 822.03
(3*S*,4*R*,5*S*,8*R*,9*E*,12*S*,14*S*,15*R*,16*S*,18*R*,19*R*,26*aS*)-5,19-Dihydroxy-3-[(1*E*)-2-[(1*R*,3*R*,4*R*)-4-hydroxy-3-methoxycyclohexyl]-1-methylethenyl]-14,16-dimethoxy-4,10,12,18-tetramethyl-8-(prop-2-en-1-yl)-15,19-epoxy-5,6,8,11,12,13,14,15,16,17,18,19,24,25,26,26a-hexadecahydro-3*H*-pyrido[2,1-*c*][1,4]oxaazacyclotricosine-1,7,20,21(4*H*,23*H*)-tetrone monohydrate
[109581-93-3]

Tacrolimus Hydrate contains not less than 98.0% and not more than 102.0% of tacrolimus ($C_{44}H_{69}NO_{12}$: 804.02), calculated on the anhydrous basis.

Description Tacrolimus Hydrate occurs as a white crystal or crystalline powder.

It is very soluble in methanol and in ethanol (99.5), freely soluble in *N,N*-dimethylformamide and in ethanol (95), and practically insoluble in water.

Identification (1) Dissolve 5 mg of Tacrolimus Hydrate in 1 mL of ethanol (95), add 1 mL of 1,3-dinitrobenzene TS and 1 mL of sodium hydroxide TS, and shake: a red-purple color develops.

(2) Determine the infrared absorption spectrum of Tacrolimus Hydrate as directed in the paste method under Infrared Spectrophotometry <2.25>, and compare the spectrum with the Reference Spectrum or the spectrum of Tacrolimus RS: both spectra exhibit similar intensities of absorption at the same wave numbers.

Optical rotation <2.49> $[\alpha]_D^{25}$: $-112 - -117^\circ$ (0.2 g calculated on the anhydrous basis, *N,N*-dimethylformamide, 20 mL, 100 mm).

Purity (1) Heavy metals <1.07>—Proceed with 2.0 g of Tacrolimus Hydrate according to Method 2, and perform the test. Prepare the control solution with 2.0 mL of Standard Lead Solution (not more than 10 ppm).

(2) Related substances—Being specified separately.

(3) Residual solvent—Being specified separately.

Water <2.48> 1.9 – 2.5% (0.5 g, volumetric titration, direct titration).

Residue on ignition <2.44> Not more than 0.1% (1 g).

Isomer Being specified separately.

Assay Weigh accurately about 25 mg each of Tacrolimus Hydrate and Tacrolimus RS (separately determine the water <2.48> in the same manner as Tacrolimus Hydrate) and dissolve each in 15 mL of ethanol (99.5), to each add exactly 10 mL of the internal standard solution, add 25 mL of water, allow to stand for 6 hours, and use these solutions as the sample solution and the standard solution, respectively. Perform the test with 10 μ L each of the sample solution and standard solution as directed under Liquid Chromatography <2.01> according to the following conditions, and calculate the ratios, Q_T and Q_S , of the peak area of tacrolimus to that of the internal standard.

$$\text{Amount (mg) of tacrolimus (C}_{44}\text{H}_{69}\text{NO}_{12}) = M_S \times Q_T / Q_S$$

M_S : Amount (mg) of Tacrolimus RS, calculated on the anhydrous basis

Internal standard solution—A solution of heptyl parahydroxybenzoate in ethanol (99.5) (3 in 4000).

Operating conditions—

Detector: An ultraviolet absorption photometer (wavelength: 220 nm).

Column: A stainless steel column 4.6 mm in inside diameter and 15 cm in length, packed with octadecylsilanized silica gel for liquid chromatography (5 μ m in particle diameter).

Column temperature: A constant temperature of about 50°C.

Mobile phase: A mixture of water, 2-propanol for liquid chromatography and tetrahydrofuran for liquid chromatography (5:2:2).

Flow rate: Adjust the flow rate so that the retention time of tacrolimus is about 10 minutes.

System suitability—

System performance: When the procedure is run with 10 μ L of the standard solution under the above operating conditions, tacrolimus and the internal standard are eluted in this order with the resolution between these peaks being not less than 6.

System repeatability: When the test is repeated 6 times with 10 μ L of the standard solution under the above operating conditions, the relative standard deviation of the ratio of the peak area of tacrolimus to that of internal standard is not more than 1.0%.

Containers and storage Containers—Well-closed containers.

Talampicillin Hydrochloride

Ampicillinphthalidyl Hydrochloride

タランピシリン塩酸塩

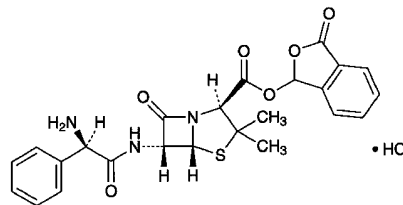

$\text{C}_{24}\text{H}_{23}\text{N}_3\text{O}_6\text{S} \cdot \text{HCl}$: 517.98

3-Oxo-1,3-dihydroisobenzofuran-1-yl (2*S*,5*R*,6*R*)-[(2*R*)-2-amino-2-phenylacetyl-amino]-3,3-dimethyl-7-oxo-4-thia-1-azabicyclo[3.2.0]heptane-2-carboxylate monohydrochloride
[47747-56-8]

Talampicillin Hydrochloride is the hydrochloride of ampicillin phthalidyl ester.

It contains not less than 600 μ g (potency) and not more than 700 μ g (potency) per mg, calculated on the anhydrous basis. The potency of Talampicillin Hydrochloride is expressed as mass (potency) of ampicillin ($\text{C}_{16}\text{H}_{19}\text{N}_3\text{O}_4\text{S}$: 349.40).

Description Talampicillin Hydrochloride occurs as a white to light yellowish white powder.

It is very soluble in methanol, and freely soluble in water and in ethanol (99.5).

Identification (1) To 1 mL of a solution of Talampicillin Hydrochloride (1 in 30) add 1 mL of sodium hydroxide TS, mix, allow to stand for 5 minutes, and add 2 mL of dilute sulfuric acid and 2 to 3 drops of 2,4-dinitrophenylhydrazine TS: an orange-yellow precipitate is formed.

(2) Determine the infrared absorption spectrum of Talampicillin Hydrochloride as directed in the potassium bromide disk method under Infrared Spectrophotometry <2.25>, and compare the spectrum with the Reference Spectrum or the spectrum of Talampicillin Hydrochloride RS: both spectra exhibit similar intensities of absorption at the same wave numbers.

(3) To 10 mL of a solution of Talampicillin Hydrochloride (1 in 300) add 1 mL of dilute nitric acid, and add silver nitrate TS: a white precipitate is formed.

Optical rotation <2.49> $[\alpha]_D^{20}$: $+151 - +171^\circ$ (0.2 g calculated on the anhydrous basis, ethanol (99.5), 20 mL, 100 mm).

Purity (1) Heavy metals <1.07>—Proceed with 1.0 g of Talampicillin Hydrochloride according to Method 2, and perform the test. Prepare the control solution with 2.0 mL of Standard Lead Solution (not more than 20 ppm).

(2) Arsenic <1.11>—Prepare the test solution with 1.0 g of Talampicillin Hydrochloride according to Method 4, and perform the test (not more than 2 ppm).

(3) Related substances—Dissolve 50 mg of Talampicillin Hydrochloride in ethanol (99.5) to make exactly 10 mL, and use this solution as the sample solution. Pipet 1 mL, 2 mL

and 3 mL of the sample solution, add ethanol (99.5) to each to make exactly 100 mL, and use these solutions as the standard solution (1), the standard solution (2) and the standard solution (3), respectively. Perform the test with these solutions as directed under Thin-layer Chromatography <2.03>. Spot 10 μ L each of the sample solution and standard solutions (1), (2) and (3) on a plate of silica gel for thin-layer chromatography. Develop the plate with a mixture of tetrahydrofuran, ethyl acetate, water and ethanol (95) (4:4:2:1) to a distance of about 13 cm, and air-dry the plate. Spray evenly a solution of ninhydrin in ethanol (99.5) (1 in 500) on the plate, and heat at 110°C for 5 minutes: the spots other than the principal spot from the sample solution is not more intense than the spot from the standard solution (3), and the total of the amount of each spot other than the principal spot from the sample solution, which is calculated by the comparison with the spots obtained from the standard solutions (1), (2) and (3), is not more than 5%.

(4) 2-Formylbenzoic acid—Dissolve 50 mg of Talampicillin Hydrochloride in ethanol (99.5) to make exactly 10 mL, and use this solution as the sample solution. Separately, dissolve 10 mg of 2-formylbenzoic acid in ethanol (99.5) to make exactly 100 mL. Pipet 5 mL of this solution, add ethanol (99.5) to make exactly 10 mL, and use this solution as the standard solution. Perform the test with these solutions as directed under Thin-layer Chromatography <2.03>. Spot 10 μ L each of the sample solution and standard solution on a plate of silica gel for thin-layer chromatography, develop the plate with a mixture of chloroform and acetic acid (100) (4:1) to a distance of about 13 cm, and air-dry the plate. Spray evenly a solution of 2,4-dinitrophenylhydrazine in diluted sulfuric acid (6 in 25) (1 in 500): the spot of 2-formylbenzoic acid obtained from the sample solution is not more intense than that obtained from the standard solution.

Water <2.48> Not more than 3.0% (0.5 g, volumetric titration, direct titration).

Assay Weigh accurately an amount of Talampicillin Hydrochloride and Talampicillin Hydrochloride RS, equivalent to about 20 mg (potency), dissolve in water to make exactly 20 mL each, and use these solutions as the sample solution and the standard solution. The standard solution should be prepared before use. Pipet 2 mL each of the sample solution and the standard solution in separate 100-mL glass-stoppered flasks, add 2.0 mL of sodium hydroxide TS, and allow them to stand for exactly 15 minutes. Add 2.0 mL of diluted hydrochloric acid (1 in 10) and exactly 10 mL of 0.005 mol/L iodine VS, allow them to stand for exactly 15 minutes, and titrate <2.50> with 0.01 mol/L sodium thiosulfate VS until the color of the solution is disappeared. If necessary, add 0.2 to 0.5 mL of starch TS. Separately, pipet 2 mL each of the sample solution and the standard solution in separate 100-mL glass-stoppered flasks, add exactly 10 mL of 0.005 mol/L iodine VS, titrate <2.50> with 0.01 mol/L sodium thiosulfate VS until the color of the solution is disappeared, and make any necessary correction. For this titration, add 0.2 to 0.5 mL of starch TS, if necessary. Calculate the amount (mL) of 0.005 mol/L iodine VS, V_T and V_S , consumed by the sample solution and the standard solution, respectively.

$$\begin{aligned} & \text{Amount } [\mu\text{g (potency)}] \text{ of ampicillin (C}_{16}\text{H}_{19}\text{N}_3\text{O}_4\text{S)} \\ & = M_S \times V_T / V_S \times 1000 \end{aligned}$$

M_S : Amount [mg (potency)] of Talampicillin Hydrochloride RS

Containers and storage Containers—Tight containers.

Talc

タルク

This monograph is harmonized with the European Pharmacopoeia and the U.S. Pharmacopoeia. The parts of the text that are not harmonized are marked with symbols (♦ ♦).

Talc is a powdered, selected, natural, hydrated magnesium silicate. Pure talc is $\text{Mg}_3\text{Si}_4\text{O}_{10}(\text{OH})_2$; 379.27. It may contain related mineral substances consisting chiefly of chlorite (hydrous magnesium aluminum silicate), magnesite (magnesium carbonate), calcite (calcium carbonate) and dolomite (calcium magnesium carbonate).

It contains no asbestos.

It contains not less than 17.0% and not more than 19.5% of magnesium (Mg: 24.31).

♦**Description** Talc occurs as a white to grayish white, fine, crystalline powder.

It is unctuous, and adheres readily to the skin.

It is practically insoluble in water and in ethanol (99.5).♦

Identification Determine the infrared absorption spectrum of Talc as directed in the potassium bromide disk method under Infrared Spectrophotometry <2.25>: it exhibits absorption at the wave numbers of about 3680 cm^{-1} , 1018 cm^{-1} and 669 cm^{-1} .

Purity (1) Acidity or alkalinity—To 2.5 g of Talc add 50 mL of freshly boiled and cooled water, and heat under a reflux condenser. Filter the liquid by suction, add 0.1 mL of bromothymol blue-sodium hydroxide-ethanol TS to 10 mL of the filtrate, and add 0.01 mol/L hydrochloric acid VS until the color of the solution changes: the necessary volume of the VS is not more than 0.4 mL. Separately, to 10 mL of the filtrate add 0.1 mL of phenolphthalein TS, and add 0.01 mol/L sodium hydroxide VS until the color of the solution changes to light red: the necessary volume of the VS is not more than 0.3 mL.

♦(2) Acid-soluble substances—Weigh accurately about 1 g of Talc, heat with 20 mL of dilute hydrochloric acid at 50°C for 15 minutes with stirring. Cool, add water to make exactly 50 mL, and filter. Centrifuge, if necessary, until the filtrate becomes clear. To 25 mL of the filtrate add 1 mL of dilute sulfuric acid, evaporate to dryness, and ignite to constant mass at $800 \pm 25^\circ\text{C}$: the amount of the residue is not more than 2.0%.♦

♦(3) Water-soluble substances—To 10.0 g of Talc add 50 mL of water, weigh the mass, and boil for 30 minutes, supplying water lost by evaporation. Cool, add water to restore the original mass, and filter. Centrifuge, if necessary, until the filtrate becomes clear. Evaporate 20 mL of the filtrate to dryness, and dry the residue at 105°C for 1 hour: the mass of the residue is not more than 4.0 mg.♦

(4) Iron—Weigh accurately about 10 g of Talc, add 50 mL of 0.5 mol/L hydrochloric acid TS gently while stirring, and heat under a reflux condenser on a water bath for 30

minutes. After cooling, transfer the content to a beaker, and allow to settle the insoluble matter. Filter the supernatant liquid through a filter paper for quantitative analysis (No. 5B), leaving the precipitate in the beaker as much as possible, wash the remaining precipitate in the beaker with three 10-mL portions of hot water, and also wash the filter paper with 15 mL of hot water, and combine the washings and the filtrate. After cooling, add water to make exactly 100 mL, and use this solution as the sample stock solution. Pipet 2.5 mL of the stock solution, add 50 mL of 0.5 mol/L hydrochloric acid TS, then add water to make exactly 100 mL, and use this solution as the sample solution. Separately, to 50 mL each of 0.5 mol/L hydrochloric acid TS add exactly 2 mL, 2.5 mL, 3 mL and 4 mL of Standard Iron Solution for Atomic Absorption Spectrophotometry, add water to make them exactly 100 mL, and use these solutions as the standard solutions. Perform the test with the sample solution and standard solutions as directed under Atomic Absorption Spectrophotometry <2.23> according to the following conditions, and calculate the amount of iron from the calibration curve prepared from the absorbances of the standard solutions: not more than 0.25%.

Gas: Combustible gas—Acetylene.

Supporting gas—Air.

Lamp: Iron hollow-cathode lamp.

Wavelength: 248.3 nm.

(5) Aluminum—Pipet 5 mL of the sample stock solution obtained in the Assay, add 10 mL of cesium chloride TS and 10 mL of hydrochloric acid, then add water to make exactly 100 mL, and use this solution as the sample solution. Separately, to 10 mL of hydrochloric acid and 10 mL of cesium chloride TS add exactly 5 mL, 10 mL, 15 mL and 20 mL of Standard Aluminum Solution for Atomic Absorption Spectrophotometry, add water to make them exactly 100 mL, and use these solutions as the standard solutions. Perform the test with the sample solution and standard solutions as directed under Atomic Absorption Spectrophotometry <2.23> according to the following conditions, and calculate the amount of aluminum from the calibration curve prepared from the absorbances of the standard solutions: not more than 2.0%.

Gas: Combustible gas—Acetylene.

Supporting gas—Nitrous oxide.

Lamp: Aluminum hollow-cathode lamp.

Wavelength: 309.3 nm.

(6) Lead—Use the sample stock solution obtained in (4) as the sample solution. Separately, to 50 mL of 0.5 mol/L hydrochloric acid TS add exactly 5 mL, 7.5 mL, 10 mL and 12.5 mL of Standard Lead Solution, add water to make them exactly 100 mL, and use these solutions as the standard solutions. Perform the test with the sample solution and standard solutions as directed under Atomic Absorption Spectrophotometry <2.23> according to the following conditions, and calculate the amount of lead from the calibration curve prepared from the absorbances of the standard solutions: not more than 10 ppm.

Gas: Combustible gas—Acetylene.

Supporting gas—Air.

Lamp: Lead hollow-cathode lamp.

Wavelength: 217.0 nm.

(7) Calcium—Pipet 5 mL of the sample stock solution obtained in the Assay, add 10 mL of hydrochloric acid and 10 mL of lanthanum chloride TS, then add water to make

exactly 100 mL, and use this solution as the sample solution. Separately, to 10 mL of hydrochloric acid and 10 mL of lanthanum chloride TS add exactly 1 mL, 2 mL, 3 mL and 5 mL of Standard Calcium Solution, add water to make them exactly 100 mL, and use these solutions as the standard solutions. Perform the test with the sample solution and standard solutions as directed under Atomic Absorption Spectrophotometry <2.23> according to the following conditions, and calculate the amount of calcium from the calibration curve prepared from the absorbances of the standard solutions: not more than 0.9%.

Gas: Combustible gas—Acetylene.

Supporting gas—Nitrous oxide.

Lamp: Calcium hollow-cathode lamp.

Wavelength: 422.7 nm.

♦(8) Arsenic <1.11>—To 0.5 g of Talc add 5 mL of dilute sulfuric acid, and heat gently to boiling with shaking. Cool immediately, filter, and wash the residue with 5 mL of dilute sulfuric acid, then with 10 mL of water. Combine the filtrate and the washings, evaporate to 5 mL on a water bath, and perform the test with this solution as the test solution (not more than 4 ppm).♦

Loss on ignition <2.43> Not more than 7.0% (1 g, 1050 – 1100°C, constant mass).

Assay Weigh accurately about 0.5 g of Talc in a polytetrafluoroethylene dish, add 5 mL of hydrochloric acid, 5 mL of nitric acid and 5 mL of perchloric acid, then add 35 mL of hydrofluoric acid while mixing gently, and evaporate to dryness on a hot plate by heating gradually. Add 5 mL of hydrochloric acid to the residue, cover the dish with a watch glass, and heat to boil. After cooling, transfer the content to a volumetric flask while washing the watch glass and dish with water, further wash the dish with water, transfer the washings to the flask, then add water to make exactly 50 mL, and use this solution as the sample stock solution. Pipet 0.5 mL of the sample stock solution, and add water to make exactly 100 mL. Pipet 4 mL of this solution, add 10 mL of hydrochloric acid and 10 mL of lanthanum chloride TS, then add water to make exactly 100 mL, and use this solution as the sample solution. Separately, to 10 mL of hydrochloric acid and 10 mL of lanthanum chloride TS add exactly 2.5 mL, 3 mL, 4 mL and 5 mL of Standard Magnesium Solution for Atomic Absorption Spectrophotometry, add water to make them exactly 100 mL, and use these solutions as the standard solutions. Perform the test with the sample solution and standard solutions as directed under Atomic Absorption Spectrophotometry <2.23> according to the following conditions, and calculate the amount of magnesium from the calibration curve prepared from the absorbances of the standard solutions.

Gas: Combustible gas—Acetylene.

Supporting gas—Air.

Lamp: Magnesium hollow-cathode lamp.

Wavelength: 285.2 nm.

♦**Containers and storage** Containers—Well-closed containers.♦

Tamoxifen Citrate

タモキシフェンクエン酸塩

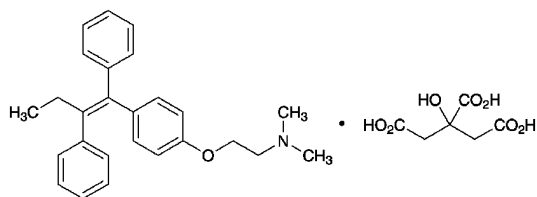

$C_{26}H_{29}NO \cdot C_6H_8O_7$: 563.64

2-[4-[(1*Z*)-1,2-Diphenylbut-1-en-1-yl]phenoxy]-*N,N*-dimethylethylamine monocitrate
[54965-24-1]

Tamoxifen Citrate, when dried, contains not less than 99.0% and not more than 101.0% of $C_{26}H_{29}NO \cdot C_6H_8O_7$.

Description Tamoxifen Citrate occurs as a white crystalline powder.

It is freely soluble in acetic acid (100), sparingly soluble in methanol, and slightly soluble in water and in ethanol (99.5).

Identification (1) Determine the absorption spectrum of a solution of Tamoxifen Citrate in methanol (1 in 50,000) as directed under Ultraviolet-visible Spectrophotometry <2.24>, and compare the spectrum with the Reference Spectrum: both spectra exhibit similar intensities of absorption at the same wavelengths.

(2) Determine the infrared absorption spectrum of Tamoxifen Citrate as directed in the potassium bromide disk method under Infrared Spectrophotometry <2.25>, and compare the spectrum with the Reference Spectrum: both spectra exhibit similar intensities of absorption at the same wave numbers.

(3) A solution of Tamoxifen Citrate (1 in 100) responds to the Qualitative Tests <1.09> (1) for citrate.

Purity (1) Heavy metals <1.07>—Proceed with 2.0 g of Tamoxifen Citrate according to Method 2, and perform the test. Prepare the control solution with 2.0 mL of Standard Lead Solution (not more than 10 ppm).

(2) Related substances—Conduct this procedure rapidly, using light-resistant vessels. Dissolve 15 mg of Tamoxifen Citrate in 10 mL of the mobile phase, and use this solution as the sample solution. Pipet 1 mL of the sample solution, add the mobile phase to make exactly 100 mL, and use this solution as the standard solution. Perform the test with 10 μ L each of the sample solution and standard solution as directed under Liquid Chromatography <2.01> according to the following conditions. Determine each peak area by the automatic integration method: the area of the peak other than tamoxifen obtained from the sample solution is not larger than 3/10 times the peak area of tamoxifen from the standard solution, and the total area of the peaks other than the peak of tamoxifen from the sample solution is not larger than 4/5 times the peak area of tamoxifen from the standard solution.

Operating conditions—

Detector: An ultraviolet absorption photometer (wavelength: 240 nm).

Column: A stainless steel column 4.6 mm in inside diameter and 25 cm in length, packed with octadecylsilanized silica gel for liquid chromatography (5 μ m in particle diameter).

Column temperature: A constant temperature of about 25°C.

Mobile phase: Dissolve 4.8 g of *N,N*-dimethyl-*n*-octylamine in 1000 mL of water. Separately, dissolve 0.9 g of sodium dihydrogen phosphate dihydrate in 1000 mL of water. Mix these solutions, and adjust to pH 3.0 with phosphoric acid. To 600 mL of this solution add 400 mL of acetonitrile.

Flow rate: Adjust the flow rate so that the retention time of tamoxifen is about 21 minutes.

Time span of measurement: About 2.5 times as long as the retention time of tamoxifen, beginning after the solvent peak.

System suitability—

Test for required detectability: Pipet 1 mL of the standard solution, and add the mobile phase to make exactly 10 mL. Confirm that the peak area of tamoxifen obtained with 10 μ L of this solution is equivalent to 8 to 12% of that with 10 μ L of the standard solution.

System performance: When the procedure is run with 10 μ L of the standard solution under the above operating conditions, the number of theoretical plates and the symmetry factor of the peak of tamoxifen are not less than 5000 and not more than 1.5, respectively.

System repeatability: When the test is repeated 6 times with 10 μ L of the standard solution under the above operating conditions, the relative standard deviation of the peak area of tamoxifen is not more than 1.5%.

(3) Residual solvent—Being specified separately.

Loss on drying <2.41> Not more than 0.5% (1 g, 105°C, 4 hours).

Residue on ignition <2.44> Not more than 0.1% (1 g).

Assay Weigh accurately about 1 g of Tamoxifen Citrate, previously dried, dissolve in 150 mL of acetic acid (100), and titrate <2.50> with 0.1 mol/L perchloric acid VS (potentiometric titration). Perform the blank determination in the same manner, and make any necessary correction.

Each mL of 0.1 mol/L perchloric acid VS
= 56.36 mg of $C_{26}H_{29}NO \cdot C_6H_8O_7$

Containers and storage Containers—Well-closed containers.

Storage—Light-resistant.

Tamsulosin Hydrochloride

タムスロシン塩酸塩

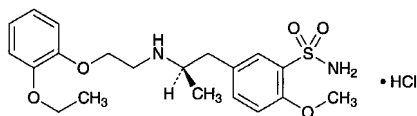

$C_{20}H_{28}N_2O_5S \cdot HCl$: 444.97

5-[(2*R*)-2-[2-(2-Ethoxyphenoxy)ethylamino]propyl]-2-methoxybenzenesulfonamide monohydrochloride
[106463-17-6]

Tamsulosin Hydrochloride, when dried, contains not less than 98.5% and not more than 101.0% of $C_{20}H_{28}N_2O_5S \cdot HCl$.

Description Tamsulosin Hydrochloride occurs as white crystals.

It is freely soluble in formic acid, sparingly soluble in water, slightly soluble in acetic acid (100), and very slightly soluble in ethanol (99.5).

Melting point: about 230°C (with decomposition).

Identification (1) Determine the absorption spectrum of a solution of Tamsulosin Hydrochloride (3 in 160,000) as directed under Ultraviolet-visible Spectrophotometry <2.24>, and compare the spectrum with the Reference Spectrum: both spectra exhibit similar intensities of absorption at the same wavelengths.

(2) Determine the infrared absorption spectrum of Tamsulosin Hydrochloride as directed in the potassium chloride disk method under Infrared Spectrophotometry <2.25>, and compare the spectrum with the Reference Spectrum: both spectra exhibit similar intensities of absorption at the same wave numbers.

(3) To 5 mL of an ice cooled solution of Tamsulosin Hydrochloride (3 in 400) add 3 mL of dilute nitric acid, shake well, allow to stand at room temperature for 30 minutes, and filter: the filtrate responds to the Qualitative Tests <1.09> for chloride.

Optical rotation <2.49> $[\alpha]_D^{20}$: $-17.5 - -20.5^\circ$ (after drying, 0.15 g, water, warming, after cooling, 20 mL, 100 mm).

Purity (1) Heavy metals <1.07>—Proceed with 1.0 g of Tamsulosin Hydrochloride according to Method 4, and perform the test. Prepare the control solution with 2.0 mL of Standard Lead Solution (not more than 20 ppm).

(2) Related substances—

(i) Dissolve 50 mg of Tamsulosin Hydrochloride in 10 mL of the mobile phase, and use this solution as the sample solution. Pipet 2 mL of the sample solution, and add the mobile phase to make exactly 50 mL. Pipet 2.5 mL of this solution, add the mobile phase to make exactly 50 mL, and use this solution as the standard solution. Perform the test with exactly 10 μ L each of the sample solution and standard solution as directed under Liquid Chromatography <2.01> according to the following conditions, and determine each peak area by the automatic integration method: the area of the peak other than tamsulosin obtained from the sample solution is not larger than 1/2 times the peak area of tamsulosin from the standard solution.

Operating conditions—

Detector: An ultraviolet absorption photometer (wavelength: 225 nm).

Column: A stainless steel column 4 mm in inside diameter and 15 cm in length, packed with octadecylsilanized silica gel for liquid chromatography (5 μ m in particle diameter).

Column temperature: A constant temperature of about 40°C.

Mobile phase: Dissolve 4.4 mL of perchloric acid and 1.5 g of sodium hydroxide in 950 mL of water, adjust the pH to 2.0 with sodium hydroxide TS, and add water to make 1000 mL. To 700 mL of this solution add 300 mL of acetonitrile for liquid chromatography.

Flow rate: Adjust the flow rate so that the retention time of tamsulosin is about 6 minutes.

Time span of measurement: Until tamsulosin is eluted, beginning after the solvent peak.

System suitability—

Test for required detectability: Measure exactly 1 mL of the standard solution, and add the mobile phase to make exactly 50 mL. Confirm that the peak area of tamsulosin obtained from 10 μ L of this solution is equivalent to 1.4 to 2.6% of that from 10 μ L of the standard solution.

System performance: Dissolve 5 mg of Tamsulosin Hydrochloride and 10 mg of propyl parahydroxybenzoate in 20 mL of the mobile phase. To 2 mL of this solution add the mobile phase to make 20 mL. When the procedure is run with 10 μ L of this solution under the above operating conditions, tamsulosin and propyl parahydroxybenzoate are eluted in this order with the resolution between these peaks being not less than 12.

System repeatability: When the test is repeated 6 times with 10 μ L of the standard solution under the above operating conditions, the relative standard deviation of the peak area of tamsulosin is not more than 4.0%.

(ii) Perform the test with 10 μ L each of the sample solution and standard solution which are obtained in above (i) as directed under Liquid Chromatography <2.01> according to the following conditions, and determine each peak area by the automatic integration method: the area of the peak other than tamsulosin obtained from the sample solution is not larger than 1/2 times the peak area of tamsulosin from the standard solution.

Operating conditions—

Detector, column, and column temperature: Proceed as directed in the operating conditions in the Purity (2) (i).

Mobile phase: Dissolve 4.4 mL of perchloric acid and 1.5 g of sodium hydroxide in 950 mL of water, adjust the pH to 2.0 with sodium hydroxide TS, and add water to make 1000 mL. To this solution add 1000 mL of acetonitrile for liquid chromatography.

Flow rate: Adjust the flow rate so that the retention time of tamsulosin is about 2.5 minutes.

Time span of measurement: About 5 times as long as the retention time of tamsulosin, beginning after the peak of tamsulosin.

System suitability—

Test for required detectability: Measure exactly 1 mL of the standard solution, and add the mobile phase used in the Purity (2) (i) to make exactly 50 mL. Confirm that the peak area of tamsulosin obtained from 10 μ L of this solution is equivalent to 1.4 to 2.6% of that from 10 μ L of the standard solution.

System performance: Proceed as directed in the system suitability in the Purity (2) (i).

System repeatability: When the test is repeated 6 times with 10 μ L of the standard solution under the above operating conditions, the relative standard deviation of the peak area of tamsulosin is not more than 4.0%.

Loss on drying <2.41> Not more than 0.5% (1 g, 105°C, 2 hours).

Residue on ignition <2.44> Not more than 0.1% (1 g).

Assay Weigh accurately about 0.7 g of Tamsulosin Hydrochloride, previously dried, dissolve in 5 mL of formic acid, add 75 mL of a mixture of acetic acid (100) and acetic anhydride (3:2), and immediately titrate <2.50> with 0.1 mol/L perchloric acid VS (potentiometric titration). Perform a blank determination in the same manner, and make any necessary correction.

Each mL of 0.1 mol/L perchloric acid VS
= 44.50 mg of C₂₀H₂₈N₂O₅S.HCl

Containers and storage Containers—Well-closed containers.

Tamsulosin Hydrochloride Extended-release Tablets

タムスロシン塩酸塩徐放錠

Tamsulosin Hydrochloride Extended-release Tablets contain not less than 94.0% and not more than 106.0% of the labeled amount of tamsulosin hydrochloride (C₂₀H₂₈N₂O₅S.HCl: 444.97).

Method of preparation Prepare as directed under Tablets, with Tamsulosin Hydrochloride.

Identification To an amount of powdered Tamsulosin Hydrochloride Extended-release Tablets, equivalent to 1 mg of Tamsulosin Hydrochloride according to the labeled amount, add about 5 g of porcelain balls with about 5 mm in diameter, add 20 mL of 0.2 mol/L sodium hydroxide TS, warm at 50°C for 10 minutes, and shake vigorously for 15 minutes. Then, add 7 mL of acetonitrile, shake slightly, and centrifuge. Take the supernatant liquid, add 2.5 g of sodium chloride and 5 mL of ethyl acetate, shake vigorously for 5 minutes, and centrifuge. Take the supernatant liquid, evaporate to dryness at 50°C in a water bath, dissolve the residue with 20 mL of water, and filter through a membrane filter with a pore size not exceeding 0.45 μ m. Determine the absorption spectrum of the filtrate as directed under Ultraviolet-visible Spectrophotometry <2.24>: it exhibits maxima between 222 nm and 226 nm, and between 278 nm and 282 nm.

Uniformity of dosage units <6.02> Perform the test according to the following method: it meets the requirement of the Content uniformity test.

To 1 tablet of Tamsulosin Hydrochloride Extended-release Tablets add about 5 g of porcelain balls with about 5 mm in diameter and 5 mL of water, and shake to disintegrate the tablet. Add 20 mL of a solution of sodium hydroxide (1 in 500), warm at 50°C for 10 minutes, shake vigorously for 30

minutes, and add 10 mL of acetonitrile and 5 mL of 0.2 mol/L hydrochloric acid TS. To this solution add exactly 5 mL of the internal standard solution for every 0.1 mg of tamsulosin hydrochloride, add the mobile phase to make 50 mL, shake slightly, and centrifuge. Filter the supernatant liquid through a membrane filter with a pore size not exceeding 0.45 μ m. To V mL of the filtrate add the mobile phase to make V' mL so that each mL contains about 2 μ g of tamsulosin hydrochloride (C₂₀H₂₈N₂O₅S.HCl), and use this solution as the sample solution. Then, proceed as directed in the Assay.

$$\begin{aligned} & \text{Amount (mg) of tamsulosin hydrochloride} \\ & \text{(C}_{20}\text{H}_{28}\text{N}_{2}\text{O}_{5}\text{S.HCl)} \\ & = M_S \times Q_T/Q_S \times V'/V \times 1/100 \end{aligned}$$

M_S : Amount (mg) of tamsulosin hydrochloride for assay

Internal standard solution—A solution of methyl parahydroxybenzoate in the mobile phase (1 in 25,000).

Dissolution Being specified separately.

Assay Weigh accurately the mass of not less than 20 Tamsulosin Hydrochloride Extended-release Tablets, and powder. Weigh accurately a portion of the powder, equivalent to about 0.1 mg of tamsulosin hydrochloride (C₂₀H₂₈N₂O₅S.HCl), add about 5 g of porcelain balls with about 5 mm in diameter and 5 mL of water, shake, then add 20 mL of a solution of sodium hydroxide (1 in 500), warm at 50°C for 10 minutes, and shake vigorously for 30 minutes. To this solution add 10 mL of acetonitrile, 5 mL of 0.2 mol/L hydrochloric acid TS and exactly 5 mL of the internal standard solution, then add 5 mL of the mobile phase, shake slightly, and centrifuge. Filter the supernatant liquid through a membrane filter with a pore size not exceeding 0.45 μ m, and use the filtrate as the sample solution. Separately, weigh accurately about 10 mg of tamsulosin hydrochloride for assay, previously dried at 105°C for 2 hours, and dissolve in the mobile phase to make exactly 100 mL. Pipet 2 mL of this solution, add exactly 10 mL of the internal standard solution, add the mobile phase to make 100 mL, and use this solution as the standard solution. Perform the test with 20 μ L each of the sample solution and standard solution as directed under Liquid Chromatography <2.01> according to the following conditions, and calculate the ratios, Q_T and Q_S , of the peak area of tamsulosin to that of the internal standard.

$$\begin{aligned} & \text{Amount (mg) of tamsulosin hydrochloride} \\ & \text{(C}_{20}\text{H}_{28}\text{N}_{2}\text{O}_{5}\text{S.HCl)} \\ & = M_S \times Q_T/Q_S \times 1/100 \end{aligned}$$

M_S : Amount (mg) of tamsulosin hydrochloride for assay

Internal standard solution—A solution of methyl parahydroxybenzoate in the mobile phase (1 in 25,000).

Operating conditions—

Detector: An ultraviolet absorption photometer (wavelength: 225 nm).

Column: A stainless steel column 4.6 mm in inside diameter and 15 cm in length, packed with octadecylsilanized silica gel for liquid chromatography (5 μ m in particle diameter).

Column temperature: A constant temperature of about 40°C.

Mobile phase: Dissolve 4.4 mL of perchloric acid and 1.5 g of sodium hydroxide in 950 mL of water, adjust to pH 2.0 with sodium hydroxide TS, and add water to make 1000

mL. To 700 mL of this solution add 300 mL of acetonitrile for liquid chromatography.

Flow rate: Adjust the flow rate so that the retention time of tamsulosin is about 6 minutes.

System suitability—

System performance: When the procedure is run with 20 μ L of the standard solution under the above operating conditions, the internal standard and tamsulosin are eluted in this order with the resolution between these peaks being not less than 6.

System repeatability: When the test is repeated 6 times with 20 μ L of the standard solution under the above operating conditions, the relative standard deviation of the ratio of the peak area of tamsulosin to that of the internal standard is not more than 1.0%.

Containers and storage Containers—Well-closed containers.

Tannic Acid

タンニン酸

Tannic Acid is the tannin usually obtained from nutgalls or rhusgalls.

Description Tannic Acid occurs as a yellowish white to light brown, amorphous powder, glistening leaflets, or spongy masses. It is odorless or has a faint, characteristic odor, and has a strongly astringent taste.

It is very soluble in water and in ethanol (95), and practically insoluble in diethyl ether.

Identification (1) To 5 mL of a solution of Tannic Acid (1 in 400) add 2 drops of iron (III) chloride TS: a blue-black color develops. Allow the solution to stand: a blue-black precipitate is produced.

(2) To 5 mL of a solution of Tannic Acid (1 in 20) add 1 drop each of albumin TS, gelatin TS, or 1 mL of starch TS: a precipitate is produced in each solution.

Purity (1) Gum, dextrin and sucrose—Dissolve 3.0 g of Tannic Acid in 15 mL of boiling water: the solution is clear or slightly turbid. Cool, and filter the solution. To 5 mL of the filtrate add 5 mL of ethanol (95): no turbidity is produced. Add further 3 mL of diethyl ether to this solution: no turbidity is produced.

(2) Resinous substances—To 5 mL of the filtrate obtained in (1) add 10 mL of water: no turbidity is produced.

Loss on drying <2.41> Not more than 12.0% (1 g, 105°C, 2 hours).

Residue on ignition <2.44> Not more than 1.0% (0.5 g).

Containers and storage Containers—Tight containers.

Storage—Light-resistant.

Tartaric Acid

酒石酸

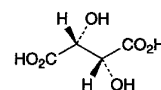

$C_4H_6O_6$: 150.09

(2*R*,3*R*)-2,3-Dihydroxybutanedioic acid
[87-69-4]

Tartaric Acid, when dried, contains not less than 99.7% of $C_4H_6O_6$.

Description Tartaric Acid occurs as colorless crystals or a white, crystalline powder. It is odorless, and has a strong acid taste.

It is very soluble in water, freely soluble in ethanol (95), and slightly soluble in diethyl ether.

A solution of Tartaric Acid (1 in 10) is dextrorotatory.

Identification (1) Ignite Tartaric Acid gradually: it decomposes and an odor of burning sugar is perceptible.

(2) A solution of Tartaric Acid (1 in 10) changes blue litmus paper to red, and responds to the Qualitative Tests <1.09> for tartrate.

Purity (1) Sulfate <1.14>—Perform the test with 0.5 g of Tartaric Acid. Prepare the control solution with 0.50 mL of 0.005 mol/L sulfuric acid VS (not more than 0.048%).

(2) Oxalate—Dissolve 1.0 g of Tartaric Acid in 10 mL of water, and add 2 mL of calcium chloride TS: no turbidity is produced.

(3) Heavy metals <1.07>—Proceed with 2.0 g of Tartaric Acid according to Method 4, and perform the test. Prepare the control solution with 2.0 mL of Standard Lead Solution (not more than 10 ppm).

(4) Calcium—Neutralize a solution of 1.0 g of Tartaric Acid in 10 mL of water with ammonia TS, and add 1 mL of ammonium oxalate TS: no turbidity is produced.

(5) Arsenic <1.11>—Prepare the test solution with 2.0 g of Tartaric Acid according to Method 1, and perform the test (not more than 1 ppm).

Loss on drying <2.41> Not more than 0.5% (3 g, silica gel, 3 hours).

Residue on ignition <2.44> Not more than 0.05% (1 g).

Assay Weigh accurately about 1.5 g of Tartaric Acid, previously dried, dissolve in 40 mL of water, and titrate <2.50> with 1 mol/L sodium hydroxide VS (indicator: 2 drops of phenolphthalein TS).

Each mL of 1 mol/L sodium hydroxide VS
= 75.05 mg of $C_4H_6O_6$

Containers and storage Containers—Well-closed containers.

Taurine

タウリン

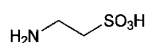

$C_2H_7NO_3S$: 125.15
2-Aminoethanesulfonic acid
[107-35-7]

Taurine, when dried, contains not less than 99.0% and not more than 101.0% of $C_2H_7NO_3S$.

Description Taurine occurs as colorless or white crystals, or a white crystalline powder.

It is soluble in water, and practically insoluble in ethanol (99.5).

The pH of a solution prepared by dissolving 1.0 g of Taurine in 20 mL of freshly boiled and cooled water is between 4.1 and 5.6.

Identification Determine the infrared absorption spectrum of Taurine as directed in the potassium bromide disk method under Infrared Spectrophotometry <2.25>, and compare the spectrum with the Reference Spectrum: both spectra exhibit similar intensities of absorption at the same wave numbers.

Purity (1) Clarity and color of solution—A solution obtained by dissolving 1.0 g of Taurine in 20 mL of water is clear and colorless.

(2) Chloride <1.03>—Perform the test with 1.0 g of Taurine. Prepare the control solution with 0.30 mL of 0.01 mol/L hydrochloric acid VS (not more than 0.011%).

(3) Sulfate <1.14>—Perform the test with 2.0 g of Taurine. Prepare the control solution with 0.40 mL of 0.005 mol/L sulfuric acid VS (not more than 0.010%).

(4) Ammonium <1.02>—Perform the test with 0.25 g of Taurine. Prepare the control solution with 5.0 mL of Standard Ammonium Solution (not more than 0.02%).

(5) Heavy metals <1.07>—Proceed with 2.0 g of Taurine according to Method 1, and perform the test. Prepare the control solution with 2.0 mL of Standard Lead Solution (not more than 10 ppm).

(6) Iron <1.10>—Prepare the test solution with 2.0 g of Taurine according to Method 1, and perform the test according to Method A. Prepare the control solution with 2.0 mL of Standard Iron Solution (not more than 10 ppm).

(7) Related substances—Dissolve 1.0 g of Taurine in 50 mL of water, and use this solution as the sample solution. Pipet 1 mL of the sample solution, and add water to make exactly 50 mL. Pipet 1 mL of this solution, add water to make exactly 10 mL, and use this solution as the standard solution. Perform the test with these solutions as directed under Thin-layer Chromatography <2.03>. Spot 5 μ L each of the sample solution and standard solution on a plate of silica gel for thin-layer chromatography. Develop the plate with a mixture of water, ethanol (99.5), 1-butanol and acetic acid (100) (150:150:100:1) to a distance of about 10 cm, and air-dry the plate. Spray evenly ninhydrin-butanol TS on the plate, and heat at 105°C for 5 minutes: the spot other than the principle spot with the sample solution is not more than one spot, and it is not more intense than the spot with the standard solution.

Loss on drying <2.41> Not more than 0.20% (1 g, 105°C, 2 hours).

Residue on ignition <2.44> Not more than 0.1% (1 g).

Assay Weigh accurately about 0.2 g of Taurine, previously dried, dissolve in 50 mL of water, add 5 mL of formaldehyde solution, and titrate <2.50> with 0.1 mol/L sodium hydroxide VS (potentiometric titration). Perform a blank determination in the same manner, and make any necessary correction.

Each mL of 0.1 mol/L sodium hydroxide VS
= 12.52 mg of $C_2H_7NO_3S$

Containers and storage Containers—Well-closed containers.

Tazobactam

タゾバクタム

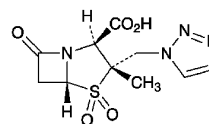

$C_{10}H_{12}N_4O_5S$: 300.29
(2*S*,3*S*,5*R*)-3-Methyl-7-oxo-3-(1*H*-1,2,3-triazol-1-ylmethyl)-4-thia-1-azabicyclo[3.2.0]heptane-2-carboxylic acid 4,4-dioxide
[89786-04-9]

Tazobactam contains not less than 980 μ g and not more than 1020 μ g (potency) per 1 mg, calculated on the anhydrous basis. The potency of Tazobactam is expressed as mass (potency) of $C_{10}H_{12}N_4O_5S$.

Description Tazobactam occurs as a white to pale yellowish white, crystalline powder.

It is freely soluble in dimethylsulfoxide and in *N,N*-dimethylformamide, and slightly soluble in water, in methanol and in ethanol (99.5).

It dissolves in a solution of sodium hydrogen carbonate (3 in 100).

Identification (1) Determine the infrared absorption spectrum of Tazobactam as directed in the potassium bromide disk method under the Infrared Spectrophotometry <2.25>, and compare the spectrum with the Reference Spectrum or the spectrum of Tazobactam RS: both spectra exhibit similar intensities of absorption at the same wave numbers.

(2) Determine the 1H spectrum of a solution of Tazobactam in deuterated dimethylsulfoxide for nuclear magnetic resonance spectroscopy (1 in 35) as directed under the Nuclear Magnetic Resonance Spectroscopy <2.21>, using tetramethylsilane for nuclear magnetic resonance spectroscopy as an internal reference compound: it exhibits a single signal A at around δ 1.3 ppm, and double signals, B and C, at around δ 7.8 ppm and at around δ 8.1 ppm. The ratio of the integrated intensity of each signal, A:B:C, is about 3:1:1.

Optical rotation <2.49> $[\alpha]_D^{20}$: +162 – +167° (1 g calculated on the anhydrous basis, *N,N*-dimethylformamide, 100 mL, 100 mm).

Purity (1) Clarity and color of solution—Dissolve 1.0 g of Tazobactam in 10 mL of sodium hydrogen carbonate (3 in 100); the solution is clear. Perform the test with the solution as directed under Ultraviolet-visible Spectrophotometry <2.24>: the absorbance at 420 nm is not more than 0.14.

(2) Heavy metals <1.07>—Proceed with 1.0 g of Tazobactam according to Method 2, and perform the test. Prepare the control solution with 1.0 mL of Standard Lead Solution (not more than 10 ppm).

(3) Related substances—This operation must be performed quickly. Dissolve 50 mg of Tazobactam in 20 mL of the mobile phase, and use this solution as the sample solution. Pipet 1 mL of the sample solution, add the mobile phase to make exactly 100 mL, and use this solution as the standard solution (1). Pipet 1 mL of the standard solution (1), add the mobile phase to make exactly 10 mL, and use this solution as the standard solution (2). Perform the test with exactly 50 μ L each of the sample solution, the standard solutions (1) and (2) as directed under the Liquid Chromatography <2.01> according to the following conditions. Determine each peak area of these solutions by the automatic integration method: the area of the peak, having the relative retention time of about 0.17 with respect to tazobactam, obtained from the sample solution is not larger than 4/5 times the peak area of tazobactam from the standard solution (1), the area of the peak other than the peak of tazobactam and the peak having the relative retention time of about 0.17 with respect to tazobactam from the sample solution is not larger than the peak area of tazobactam from the standard solution (2), and the total area of the peaks other than the peak of tazobactam and the peak having the relative retention time of about 0.17 with respect to tazobactam from the sample solution is not larger than 2 times the peak area of tazobactam from the standard solution (2).

Operating conditions—

Detector, column, column temperature, mobile phase, and flow rate: Proceed as directed in the operating conditions in the Assay.

Time span of measurement: About 3 times as long as the retention time of tazobactam.

System suitability—

Test for required detectability: Pipet 1 mL of the standard solution (1), and add the mobile phase to make exactly 20 mL. Confirm that the peak area of tazobactam obtained from 50 μ L of this solution is equivalent to 3 to 7% of that of tazobactam from 50 μ L of the standard (1).

System performance: When the procedure is run with 50 μ L of the standard solution (1) under the above operating conditions, the number of theoretical plates and the symmetry factor of the peak of tazobactam are not less than 2000 and 0.8 – 1.2, respectively.

System repeatability: When the test is repeated 6 times with 50 μ L of the standard solution (1) under the above operating conditions, the relative standard deviations of the peak area of tazobactam is not more than 1.0%.

(4) Residual solvent—Being specified separately.

Water <2.48> Not more than 0.5% (1 g, volumetric titration, direct titration. Use a mixture of formamide for water determination and methanol for water determination (3:1) instead of methanol for water determination).

Residue on ignition <2.44> Not more than 0.1% (1 g).

Bacterial endotoxins <4.01> Less than 0.04 EU/mg (potency).

Assay Weigh accurately an amount of Tazobactam and Tazobactam RS, equivalent to about 50 mg (potency), dissolve each in exactly 10 mL of the internal standard solution, add water to make 100 mL, and use these solutions as the sample solution and the standard solution, respectively. Perform the test with 10 μ L each of the sample solution and standard solution as directed under the Liquid Chromatography <2.01> according to the following conditions, and calculate the ratios, Q_T and Q_S , of the peak areas of tazobactam to that of the internal standard.

$$\begin{aligned} &\text{Amount } [\mu\text{g (potency)}] \text{ of tazobactam (C}_{10}\text{H}_{12}\text{N}_4\text{O}_5\text{S)} \\ &= M_S \times (Q_T/Q_S) \times 1000 \end{aligned}$$

M_S : Amount [mg (potency)] of Tazobactam RS

Internal standard solution—A solution of phenylalanine (1 in 400).

Operating conditions—

Detector: An ultraviolet absorption photometer (wavelength: 210 nm).

Column: A stainless steel column 4.6 mm in inside diameter and 25 cm in length, packed with octadecylsilanized silica gel for liquid chromatography (10 μ m in particle diameter).

Column temperature: A constant temperature of about 25°C.

Mobile phase: Dissolve 1.32 g of diammonium hydrogen phosphate in 750 mL of water, adjust the pH to 2.5 with phosphoric acid, add water to make 1000 mL, and add 25 mL of acetonitrile.

Flow rate: Adjust the flow rate so that the retention time of tazobactam is about 10 minutes.

System suitability—

System performance: When the procedure is run with 10 μ L of the standard solution under the above operating conditions, the internal standard and tazobactam are eluted in this order with the resolution between these peaks being not less than 4.

System repeatability: When the test is repeated 6 times with 10 μ L of the standard solution under the above operating conditions, the relative standard deviation of the ratios of the peak area of tazobactam to that of the internal standard is not more than 1.0%.

Containers and storage Containers—Tight containers.

Expiration date 24 months after preparation.

Teceleukin (Genetical Recombination)

テセロイキン(遺伝子組換え)

MAPTSSSTKK TQLQLEHLLL DLQMLNGIN NYKNPKLTRM LTFKFYMPKK
ATELKHLOCL EELKPLEEV LNLAQSKNFH LRPRDLISNI NVIVLELKGS
ETTFMCEYAD ETATIVEFLN RWITFCQSII SLT

C₆₉₈H₁₁₂₇N₁₇₉O₂₀₄S₈: 15547.01
[I36279-32-8]

The desired product of Teceleukin (Genetical Recombination) is a protein consisting of 134 amino acid residues manufactured by *E. coli* through expression of human interleukin-2 cDNA.

It is a solution and possesses a T-lymphocyte activating effect.

It contains potency between 7.7×10^6 and 1.54×10^7 units per mL, and not less than 7.7×10^6 units per mg of protein.

Description Teceleukin (Genetical Recombination) occurs as a clear and colorless liquid.

Identification (1) Measure accurately an appropriate amount of Teceleukin (Genetical Recombination), add accurately to a concentration of 200 units per mL of culture medium for assay of teceleukin, and use this solution as the sample stock solution. Dilute reference anti-interleukin-2 antibody for teceleukin with culture medium for assay of teceleukin to a concentration of approximately 200 neutral units per mL and use this solution as the interleukin-2 neutral antibody solution. Accurately add an equivalent volume of the interleukin-2 neutral antibody solution to the sample stock solution, shake, and then leave for 1 hour in a 37°C incubator in air containing 5% carbon dioxide. This solution is the sample solution. Prepare a standard solution by accurately adding an equivalent volume of culture medium for assay of teceleukin to the sample stock solution, mixing, and then processing in the same way. Process the sample and standard solutions according to the assay method, determine their respective dilution coefficients, D_N and D_T , and then calculate the neutralization rate, which should be at least 90%, using the following formula.

$$\text{Neutralization rate (\%)} = (D_T - D_N)/D_T \times 100$$

However, please note if the mean values of the absorbance of the maximum uptake control solution and absorbance of the minimum uptake control solution do not fit the standard curve, the neutralization coefficient is to be determined within the following range.

$$\text{Neutralization coefficient (\%)} > (D_T - 2)/D_T \times 100$$

(2) Place a volume of Teceleukin (Genetical Recombination) corresponding to approximately 50 µg of protein into 2 test tubes for hydrolysis, evaporate to dryness under vacuum, and use one as the sample (1). To the other, add 50 µL of a mixture of formic acid and hydrogen peroxide (30) (9:1) that has been left at room temperature for one hour, cool for 4 hours in ice, add 0.5 mL of water, and then evaporate to dryness under vacuum to give the sample (2). To 1.3 mL of

methanesulfonic acid add 3.7 mL of water, mix well, add and dissolve 10 mg of 3-(2-aminoethyl)indole, to make a 4 mol/L methanesulfonic acid solution. Dissolve 39.2 g of trisodium citrate dihydrate, 33 mL of hydrochloric acid, 40 mL of thiodiglycol, and 4 mL of lauromacrogol solution (1 in 4) in 700 mL of water, adjust the pH to 2.2, add water to 1000 mL, add 100 µL of capric acid, and mix to make a sodium citrate solution for dilution. Add 50 µL of freshly prepared 4 mol/L methanesulfonic acid to the sample (1) and sample (2), cool to -70°C, and then deaerate under vacuum. Heat to 115°C ± 2°C for 24 hours after sealing these test tubes under reduced pressure. After cooling, unseal, add 50 µL of 4 mol/L sodium hydroxide TS followed by 0.4 mL of sodium citrate solution for dilution to make the sample solution (1) and sample solution (2). Separately, accurately measure 0.25 mmol amounts of L-aspartic acid, L-threonine, L-serine, L-glutamic acid, L-proline, glycine, L-alanine, L-valine, L-methionine, L-isoleucine, L-leucine, L-tyrosine, L-phenylalanine, L-lysine hydrochloride, ammonium chloride, L-histidine hydrochloride monohydrate, and L-arginine hydrochloride as well as 0.125 mmol of L-cysteine and then dissolve in 0.1 mol/L hydrochloric acid TS to make exactly 100 mL. This is the amino acid standard stock solution. Accurately measure 1 mL of this solution, and add sodium citrate solution for dilution to make exactly 25 mL. This is solution A. Accurately weigh approximately 20 mg of L-tryptophan and dissolve in water to make exactly 1000 mL. This is solution B. Accurately measure 10 mL of both solution A and solution B, combine together, and add sodium citrate solution for dilution to make exactly 50 mL. This is the amino acid standard solution. Separately, accurately weigh approximately 17 mg of L-cysteic acid and dissolve in sodium citrate solution for dilution to make exactly 50 mL. Accurately measure 1 mL of this solution and add sodium citrate solution for dilution to make exactly 100 mL. This is the cysteic acid standard solution. Accurately measure 0.25 mL of the sample solution (1), the sample solution (2), amino acid standard solution, and the cysteic acid standard solution. When the test is conducted by Liquid Chromatography <2.01> under the following conditions, peaks for the 18 amino acids are observed in the chromatogram obtained from the sample solution (1). Also, measure the peak area of each amino acid in the sample solution (1) and the amino acid standard solution, and taking the molar number of alanine in the sample solution (1) as 5.0, determine the concentrations of aspartic acid, glutamic acid, proline, glycine, methionine, leucine, tyrosine, phenylalanine, lysine, histidine, tryptophan, and arginine and then calculate the molar ratio for each amino acid. Also, measure the cysteic acid peak areas of the sample solution (2) and the cysteic acid standard solution, determine the concentration of cysteine, and, taking the molar number of alanine in the sample solution (2) as 5.0, calculate the molar ratio of cysteine. When determining the molar ratios of the respective amino acids, aspartic acid is 11.4 to 12.6, glutamic acid 17.1 to 18.9, proline 4.5 to 5.5, glycine 1.8 to 2.2, cysteine 2.7 to 3.3, methionine 4.5 to 5.5, leucine 20.9 to 23.1, tyrosine 2.7 to 3.3, phenylalanine 5.4 to 6.6, lysine 10.5 to 11.6, histidine 2.7 to 3.3, tryptophan 0.7 to 1.2, and arginine 3.6 to 4.4.

Operating conditions—

Detector: Visible absorption photometer [wavelengths: 440 nm (proline) and 570 nm (amino acids other than proline)]

Column: A stainless steel column with an inside diameter of 4 mm and length of 25 cm packed with a strongly acidic ion exchange resin for liquid chromatography consisting of polystyrene to which sulphonate group binds.

Column temperature: A constant temperature of about 50°C when the sample is injected. After a certain time, increase the temperature to a constant temperature of about 62°C.

Reaction temperature: A constant temperature of about 98°C.

Time for color formation: Approximately 2 minutes.

Mobile phase: After preparing mobile phases A, B, and C according to the following table, add 0.1 mL of capric acid to each.

	Mobile phase A	Mobile phase B	Mobile phase C
Citric acid monohydrate	18.70 g	10.50 g	7.10 g
Trisodium citrate dihydrate	7.74 g	14.71 g	26.67 g
Sodium chloride	7.07 g	2.92 g	54.35 g
Ethanol (99.5)	60 mL	—	—
Benzyl alcohol	—	—	10 mL
Thiodiglycol	5 mL	5 mL	—
Lauromacrogol solution (1 in 4)	4 mL	4 mL	4 mL
Water	Appropriate amount	Appropriate amount	Appropriate amount
pH	3.2	4.3	4.7
Total volume	1000 mL	1000 mL	1000 mL

Changing mobile phases and column temperature: When operating under the above conditions using 0.25 mL of amino acid standard solution, the amino acids will elute in the following order; aspartic acid, threonine, serine, glutamic acid, proline, glycine, alanine, cystine, valine, methionine, isoleucine, leucine, tyrosine, phenylalanine, lysine, ammonia, histidine, tryptophan, and arginine. Switchover to mobile phase A, mobile phase B, and mobile phase C, in sequence so that the resolution between the peaks of cystine and valine is 2.0 or more and that between ammonia and histidine is 1.5 or more. Also, increase the temperature after a constant length of time so that the resolution between the peaks of glutamic acid and proline is at least 2.0.

Reaction reagents: Dissolve 408 g of lithium acetate dihydrate in water, and add 100 mL of acetic acid (100) and water to make 1000 mL. To this solution add 1200 mL of dimethylsulfoxide and 800 mL of 2-methoxyethanol. This is solution (I). Separately, mix together 600 mL of dimethylsulfoxide and 400 mL of 2-methoxyethanol and then add 80 g of ninhydrin and 0.15 g of sodium borohydride. This is solution (II). After gassing 3000 mL of the solution (I) for 20 minutes with nitrogen, rapidly add 1000 mL of the solution (II) and then mix by gassing for 10 minutes with nitrogen.

Mobile phase flow rate: About 0.275 mL every minute.

Reaction reagent flow rate: About 0.3 mL every minute.

System suitability—

System performance: When 0.25 mL of the amino acid standard solution is run under the above conditions, the resolution between the peaks of threonine and serine is at least 1.5.

(3) Dissolve 0.242 g of 2-amino-2-hydroxymethyl-1,3-propanediol, 5.0 g of sodium lauryl sulfate, and 74 mg of disodium dihydrogen ethylenediamine tetraacetate dihydrate

in 60 mL of water. After adjusting the pH to 8.0 using 1 mol/L hydrochloric acid TS, add water to make 100 mL. This is the molecular weight determination buffer solution. Accurately measure 20 μ L of Teceleukin (Genetical Recombination), add exactly 20 μ L of the molecular weight determination buffer solution and 2 μ L of 2-mercaptoethanol, and then heat for 5 minutes on a 90 to 100°C water bath without allowing any water evaporation from the mixture. After cooling, add exactly 1 μ L of bromophenol blue solution (1 in 2000) and then shake. This is the sample solution. Separately, accurately measure 5 μ L of molecular weight marker for teceleukin, and add exactly 50 μ L of water, 55 μ L of the molecular weight determination buffer solution, and 5 μ L of 2-mercaptoethanol, and then heat for 5 minutes on a 90 to 100°C water bath without allowing any water evaporation from the mixture. After cooling, add exactly 1 μ L of bromophenol blue solution (1 in 2000), and shake well. This is the molecular weight standard solution. When conducting a test using SDS-polyacrylamide gel electrophoresis with 1 μ L each of the sample solution and the molecular weight standard solution, the molecular weight of the main band is between the range of 14,000 and 16,000.

Operating conditions—

Equipment: Horizontal electrophoresis vessel equipped with a cooling unit, a device that accumulates load voltage over time, and a direct current power source device that controls the amperage, voltage, wattage.

Spotting of solutions: Solutions are spotted on concentrating gel of polyacrylamide gel sheets.

Electrophoresis conditions

Polyacrylamide gel sheet: Polyester sheet to which a polyacrylamide gel (width, about 43 mm, length, about 50 mm, and thickness, about 0.5 mm) is closely adhered. The polyacrylamide gel consists of a concentrating gel with a gel support concentration of 7.5% and a 3% degree of crosslinking and a separating gel with corresponding values of 20% and 2%. The gel contains pH 6.5 Tris-acetate buffer.

Buffer solution for electrode: Prepared by dissolving 35.83 g of tricine, 24.23 g of 2-amino-2-hydroxymethyl-1,3-propanediol, and 5.5 g of sodium lauryl sulfate in water to make 1000 mL.

Cooling temperature of gel support plate: 15°C.

Running conditions

Pre-electrophoresis and electrophoresis: The voltage, amperage, and wattage should not exceed 250 V, 10 mA, and 3 W, respectively. The amperage and wattage should be proportional to the number of polyacrylamide sheets.

Immediately after adding sample: The voltage, amperage, and wattage should not exceed 250 V, 1 mA, and 3 W, respectively. The amperage and wattage should be proportional to the number of polyacrylamide sheets.

Electrophoresis time

Before adding sample: Until value of load voltage integrated with respect to time reaches 60 V·h.

Immediately after adding sample: Until value of load voltage integrated with respect to time reaches 1 V·h.

Main electrophoresis: Until value of load voltage integrated with respect to time reaches 140 V·h.

Fixation and staining

Dissolve 25 g of anhydrous sodium carbonate anhydride and 0.8 mL of formaldehyde solution in water to make 1000 mL. This is the developing solution. After immersing

the polyacrylamide gel sheet in a mixture of ethanol (99.5), water and acetic acid (100) (5:4:1) for 2 minutes, immerse for 2 minutes in a mixture of water, ethanol (99.5) and acetic acid (100) (17:2:1). Change the mixture, immerse for another 4 minutes, immerse in water for 2 minutes to rinse the polyacrylamide gel sheet, and change the water to immerse for 2 minutes. This procedure is carried out with heating to 50°C. Next, while heating at 40°C, immerse for 10 to 15 minutes in diluted silver nitrate TS (1 in 7), warm to 30°C, and gently rinse the polyacrylamide gel sheet with water. While warming at 30°C, immerse the polyacrylamide gel sheet in freshly prepared developing solution. After obtaining adequate color formation, immerse the polyacrylamide gel sheet in diluted acetic acid (100) (1 in 20) to terminate the color formation. Estimation of molecular weight

Plot graphs for each band obtained from the molecular weight standard solution, distance from the border of the concentrating gel and separating gel, and the logarithm of the molecular weight of proteins in each band. Calculate the molecular mass by reading the corresponding position of the major band obtained from the sample solution on the graph.

(4) The isoelectric point determined from the electrophoresis position is 7.4 to 7.9 when 3 μ L of Teceleukin (Genetical Recombination) and 8 μ L of isoelectric marker for teceleukin are tested by the polyacrylamide gel isoelectric method.

Operating conditions—

Equipment: Horizontal electrophoretic vessel with cooling unit and direct current power source that can perform constant wattage control.

Preparation of polyacrylamide gel: Dissolve 1.62 g of polyacrylamide and 50 mg of *N,N'*-methylenebisacrylamide in water to make 25 mL. Accurately measure 7.5 mL of this solution, 2 mL of a 10 mL solution prepared by adding water to 5 g of glycerin, and 0.64 mL of a pH 3 to pH 10 amphoteric electrolyte solution, and degas under reduced pressure while stirring thoroughly. Next, accurately measure 74 μ L of freshly prepared ammonium peroxodisulfate solution (1 in 50), 3 μ L of *N,N,N',N'*-tetramethylethylenediamine, and 50 μ L of freshly prepared riboflavin sodium phosphate solution (1 in 1000), stir well, immediately pour on a gel preparation plate (10 cm wide, 11 cm long, and 0.8 mm thick), and then expose to a fluorescent light source for 60 minutes to gelate.

Spotting

Add Teceleukin (Genetical Recombination) or isoelectric marker for teceleukin 30 minutes after starting electrophoresis to wells in gel plates to which plastic tape (3.5 mm wide, 3.5 mm long, 0.4 mm thick) has been applied in advance and that have undergone gelation.

Electrophoresis conditions

Cathode solution: Sodium hydroxide TS.

Anode solution: DL-aspartic acid solution (133 in 25,000).

Cooling temperature of gel support plate: $2 \pm 1^\circ\text{C}$.

Running conditions: After starting the electrophoresis, a constant wattage of 10 W for 20 minutes and 20 W thereafter. However, the voltage should be 3000 V or less.

Running time: 120 to 140 minutes while blowing Nitrogen into the electrophoresis vessel.

Fixation and washing

Dissolve 28.75 g of trichloroacetic acid and 8.65 g of 5-sulfosalicylic acid dihydrate in 75 mL of methanol and 175 mL of water. Immerse the gel in this solution for 60 minutes to fix the protein to the gel. After fixation, immerse for 10 minutes in a mixture of water, ethanol (99.5) and acetic acid (100) (67:25:8).

Staining and decolorization

Dissolve 0.11 g of Coomassie brilliant blue G-250 in 25 mL of ethanol (99.5), and add 8 mL of acetic acid (100) and water to make 100 mL. This is the staining solution. Immerse the gel for 10 minutes while heating at 60°C in freshly filtered staining solution. After staining, decolorize by immersing in a mixture of water, ethanol (99.5) and acetic acid (100) (67:25:8).

Determination of isoelectric point

Plot the protein isoelectric points and the distance from the cathode of each band obtained from the isoelectric markers for teceleukin. Calculate the isoelectric point from the corresponding position of the major bands obtained from the sample solution.

pH <2.54> 2.7 – 3.5

Purity (1) Host cell-derived protein—Take an appropriate amount of Teceleukin (Genetical Recombination) and add an exact amount of diluted acetic acid (100) (1 in 350) to make a solution containing between 0.68 and 0.72 mg of protein in one mL. This is the sample stock solution. Dissolve 1.52 g of 2-amino-2-hydroxymethyl-1,3-propanediol hydrochloride and 10.94 g of 2-amino-2-hydroxymethyl-1,3-propanediol in water to make 200 mL. Dissolve 0.5 g of bovine serum albumin in 25 mL of this solution. This is 2 w/v% bovine serum albumin-Tris-hydrochloride buffer solution. Accurately measure 0.5 mL of the sample stock solution, add exactly 30 μ L of sodium carbonate TS, stir, and immediately add exactly 0.47 mL of the 2 w/v% bovine serum albumin-Tris-hydrochloride buffer solution to make the sample solution. Accurately measure 10 mL of dilute acetic acid (100) (1 in 350), add 0.6 mL of sodium carbonate TS, and then add 2 w/v% bovine serum albumin-Tris-hydrochloride buffer solution to make exactly 20 mL. This is the dilution solution. Add the *E. coli* protein stock solution to this dilution solution to make a solution containing 0.015 μ g of *E. coli* protein in one mL. This is standard solution (1). Accurately dilute this solution serially two-fold with the dilution solution to make standard solutions (2) to (8) having different concentrations of *E. coli* protein. Dissolve 0.5 g of bovine serum albumin in 100 mL of 0.01 mol/L phosphate buffer-sodium chloride TS, pH 7.4. This is the wash solution. Accurately measure 0.1 mL of the sample solution, standard solutions (1) to (8), and dilution solution as a blank standard solution and place each in 3 wells in solid phase plates (place dilution solution in 6 wells), cover with plastic wrap, mix by shaking in a horizontal direction, and then leave standing at a constant temperature of about 25°C for 5 to 16 hours. Next, remove the solution from each well by aspiration, add 0.25 mL of the wash solution, mix again by shaking in a horizontal direction, and then remove by aspiration. Repeat this procedure 2 more times by adding 0.25 mL of the wash solution to each well. Freshly dilute peroxidase marker antibody stock solution with 1 w/v% bovine serum albumin-phosphate buffer-sodium chloride TS, add exactly 0.1 mL to each well, cover with plastic wrap, mix by shaking in a horizontal direction, and then leave standing

at a constant temperature of about 25°C for 16 to 24 hours. Next, remove the solution in the wells by aspiration, add 0.25 mL of the wash solution, mix by shaking in a horizontal direction, and then remove the solution by aspiration. Using 0.25 mL of the wash solution, repeat this procedure 2 more times for each well. To each well, accurately add 0.1 mL of teceleukin chromophore solution, stir gently, and then shield from light and leave standing for 30 minutes at a constant temperature of about 25°C. Add exactly 0.1 mL of diluted sulfuric acid (3 in 50) to each well and then mix by gently shaking horizontally. Measure the absorbances of these solutions A_{T2} and A_{S2} at 450 nm and A_{T1} and A_{S1} at 510 nm. Prepare a standard curve by plotting the values obtained from each standard solution ($A_{S2} - A_{S1}$) on a graph having the concentration of E. coli protein (ng/mL) in logarithmic scale on the horizontal axis and the absorbance values on the vertical axis. Match the values obtained from the sample solution ($A_{T2} - A_{T1}$) to the standard curve, determine the concentration A of E. coli protein in the sample solution, and take the mean. The amount of E. coli protein is not more than 5 ng when the amount of E. coli protein per mg of protein is determined using the following formula.

$$\text{Amount (ng) of E. coli-derived protein per mg protein} \\ = A/C$$

C: Protein concentration (mg/mL) in sample solution

The test is valid if the E. coli protein concentration is 0.3 ng/mL or less when the concentration is obtained by fitting the absorbance value at detection limit, calculated from the following formula using absorbance value of the dilution solution, to the standard curve.

Absorbance at detection limit

$$= \bar{X} + 3.3 \times \sqrt{\left\{ \sum_{i=1}^6 (X_i - \bar{X})^2 \right\} / (6 - 1)}$$

X_i : Individual absorbance values obtained from the dilution solution

\bar{X} : The mean of absorbance values obtained from the dilution solution

6: The number of wells in the microplate containing dilution solution

(2) Tetracycline hydrochloride—Serially subculture through 2 passages at 35 to 37°C the test bacteria *Micrococcus luteus* ATCC9341 in a slant culture of test bacteria inoculation media for teceleukin and then dilute this 100-fold by adding sterilized purified water. This is the test bacteria solution. Store the test bacteria solution at 5°C or less and use the solution within 5 days. Dilute the test bacteria solution serially by adding sterilized purified water, add an appropriate amount to 100 mL of normal agar medium for teceleukin, conduct a preliminary test, and determine the amount of tetracycline hydrochloride that shows an inhibition zone corresponding to standard solution containing 0.5 μ g (potency) in 1 mL. Add this amount to 100 mL of normal agar medium for teceleukin dissolved and then cooled to 45 to 50°C and mix. Pipet 25 mL of this solution into square Petri dishes (135 × 95 mm) and spread horizontally to solidify. Prepare plates for testing by making an appropriate number of wells in this agar medium. The volume of the test bacteria solution to which 100 mL of normal agar medium for teceleukin has been added is 0.25 to 1.0 mL. Accurately

measure an appropriate amount of Tetracycline Hydrochloride RS and dilute accurately with water to make a clear solution with a concentration of 1 mg (potency)/mL. Accurately measure an appropriate amount of this solution and dilute precisely with water to make standard solutions with concentrations of 4, 2, 1 and 0.5 μ g (potency)/mL. Separately, dilute Teceleukin (Genetical Recombination) with diluted acetic acid (100) (3 in 1000) if needed, or alternatively concentrate under reduced pressure, to make a sample solution with a protein concentration of 0.8 to 1.2 mg/mL. Accurately measure 25 μ L of the sample solution and each standard solution, and add each to the wells in the same test plate. Repeat the same procedure for at least 3 more test plates. Leave the test plates at room temperature for 30 to 60 minutes and then incubate for 16 to 18 hours at 35 to 37°C. Measure the inhibition zones to a diameter of 0.25 mm. Determine the mean among the test plates for each of the solutions.

Prepare a standard curve by plotting a graph with the concentration of each standard solution in logarithmic scale on the horizontal axis and the diameter of the inhibition zone on the vertical axis. Match the diameter of the inhibition zone of teceleukin from the standard curve and determine A , the concentration of tetracycline hydrochloride. When the amount of tetracycline hydrochloride per mg of protein is determined by the following formula, the amount is not more than 0.7 μ g. However, if an inhibition zone is not seen, or is seen but the diameter is smaller than 0.5 μ g/mL on the standard curve, A is taken as being 0.5 μ g/mL or less.

$$\text{Amount } [\mu\text{g (potency)}] \text{ of tetracycline hydrochloride} \\ (\text{C}_{22}\text{H}_{24}\text{N}_2\text{O}_8 \cdot \text{HCl}) \text{ per mg of protein} = A/P$$

P: The protein concentration (mg/mL) of the sample solution.

(3) Desmethionyl form—Add water to an appropriate amount of teceleukin to make a sample solution with a protein concentration of about 0.17 mg/mL. Perform the test with 1.2 mL of this solution as directed under Liquid Chromatography <2.01> under the following conditions. Determine using automatic integration the peak area, A_2 , of teceleukin and the peak area of the desmethionyl form with a relative retention time of about 0.8 relative to teceleukin, A_1 . The content of the desmethionyl form is not more than 1.0% when determined using the following formula.

$$\text{Amount (\%)} \text{ of desmethionyl form} = A_1 / (A_1 + A_2) \times 100$$

Operating conditions—

Detector: Ultravioletabsorption photometer (wavelength: 280 nm)

Columns: Two stainless steel columns with inside diameters of 7.5 mm and lengths of 7.5 cm connected in sequence and packed with 10 μ m synthetic polymer bound to diethylaminoethyl base for liquid chromatography.

Column temperature: A constant temperature of about 25°C.

Mobile phase A: Mix 0.658 g of diethanolamine in 400 mL of water, adjust the pH to 9.0 by adding 1 mol/L hydrochloric acid TS, and then add water to make 500 mL.

Mobile phase B: Add 300 mL of water to 2.6 mL of a pH 6 to 9 amphoteric electrolyte solution and 0.5 mL of a pH 8 to 10.5 amphoteric electrolyte solution, adjust to pH 7 with diluted hydrochloric acid (9 in 100), and then add water to

make 400 mL.

Switching mobile phases and sample injection: Inject the sample solution while running the mobile phase A. Repeatedly inject 10 times a sample solution volume of 0.11 mL followed by a single injection of 100 μ L. After injecting the entire volume and running mobile phase A for 60 minutes, switch to mobile phase B. After measuring the sample solution and after running 1 mol/L sodium chloride TS for 10 minutes for posttreatment and cleaning of the columns, inject 100 μ L of sodium hydroxide TS while running the mobile phase A and then 55 minutes later start injection of the next sample solution.

Flow: Adjust the flow of the mobile phase B so that the retention time for teceleukin is 45 to 65 minutes. Measure the retention time from the point at which the mobile phase is switched to the mobile phase B.

System suitability—

System performance: Dissolve in water a mixture of two kinds of equine heart-derived myoglobin whose isoelectric points are 6.76 and 7.16 to make a concentration of approximately 0.5 mg/mL. Mix together 50 μ L of this solution, 50 μ L of Teceleukin (Genetical Recombination), and 1.47 mL of water. When 1.2 mL of this solution is run under the above conditions, myoglobin and teceleukin are eluted in this order, and their respective peaks are completely separated.

(4) Dimer—Prepare a sample solution by adding 20 μ L of 0.2% sodium laurylsulfate TS to 20 μ L of Teceleukin (Genetical Recombination). Perform the test as directed under Liquid Chromatography <2.01> using 20 μ L of this solution under the following conditions. Determine using automated integration the teceleukin peak area, A_2 , and the peak area, A_1 , of the dimer with a relative retention time of 0.8 to 0.9 in relation to teceleukin. The amount of the dimer is not more than 1.0% by the following formula.

$$\text{Amount (\%)} \text{ of dimer} = A_1 / (A_1 + A_2) \times 100$$

Operating conditions—

Detector: Ultravioletabsorption photometer (wavelength: 220 nm).

Column: A stainless steel column with an inside diameter of 7.5 mm and 60 cm in length, packed with glycol etherified silica gel for liquid chromatography (particle diameter: 10 μ m).

Column temperature: A constant temperature of about 25°C.

Mobile phase: Dissolve 1.0 g of sodium lauryl sulfate in 0.1 mol/L sodium phosphate buffer, pH 7.0, to make 1000 mL.

Flow rate: Adjust the flow rate so that the retention time of teceleukin is between 30 and 40 minutes.

System suitability—

System performance: Add 20 μ L of 0.2% sodium lauryl sulfate TS to 20 μ L of a solution consisting of 5 mg of carbonic anhydrase and 5 mg of α -lactoalbumin dissolved in 100 mL of water. When 20 μ L of this solution is tested under the above conditions, carbonic anhydrase and α -lactoalbumin are eluted in this order with the resolution between these peaks being not less than 1.5.

System repeatability: Measure exactly 1.0 mL of the sample solution, add the mobile phase to exactly 20 mL. To exactly 1 mL of this solution add the mobile phase to make exactly 10 mL. When the test is repeated 3 times with 20 μ L of

this solution under the above conditions, the relative standard deviation of the teceleukin peak area is not more than 7%.

(5) Other related proteins—Perform the test on 5 μ L of Teceleukin (Genetical Recombination) as directed under Liquid Chromatography <2.01> under the following conditions, and measure the area of each peak using automatic integration. When the amounts are determined by the area percent method, the total amount of peaks other than the teceleukin and solvent peaks is not more than 1.0%.

Operating conditions—

Detector: Ultravioletabsorption photometer (wavelength: 220 nm).

Column: A stainless steel column with an inside diameter of 4.6 mm and 15 cm in length, packed with octadecylsilanized silica gel for liquid chromatography (5 μ m in particle diameter).

Column temperature: A constant temperature of about 30°C.

Mobile phase A: A solution of trifluoroacetic acid in a mixture of water and acetonitrile (19:1) (1 in 1000).

Mobile phase B: A solution of trifluoroacetic acid in acetonitrile (7 in 10,000).

Mobile phase flow: Control the concentration gradient by changing the mobile phase A and mobile phase B as shown in the table below.

Time after injection of sample (min)	Mobile phase A (vol%)	Mobile phase B (vol%)
0 ~ 12	60 → 50	40 → 50
12 ~ 25	50	50
25 ~ 45	50 → 0	50 → 100
45 ~ 50	0	100

Flow rate: 1.0 mL/min.

Time span of measurement: a range that is approximately 1.2-fold the retention time of teceleukin.

System suitability—

System performance: Add 3.8 μ L of water and 16.6 μ L of polysorbet 80 solution (1 in 100) to 83.6 μ L of Teceleukin (Genetical Recombination) and let stand for at least one hour. When 5 μ L of this solution is tested by running under the above conditions, there is complete separation between the teceleukin peak and the peak with a relative retention time of about 0.98 in relation to the teceleukin peak.

(6) Acetic acid—Measure exactly 0.25 mL of Teceleukin (Genetical Recombination) and add exactly 0.25 mL of the internal standard solution to make the sample solution. Separately, measure exactly 3 mL of acetic acid (100) and add water to make exactly 100 mL. Take exactly 10 mL of this solution and add water to make exactly 100 mL. Measure exactly 2 mL of this solution and add exactly 2 mL of the internal standard solution to make the standard solution. Perform the test with 1 μ L each of the sample solution and the standard solution by Gas Chromatography <2.02> under the following conditions. Calculate the ratios of the peak area of acetic acid to that of the internal standard, Q_T and Q_S , and the amount of acetic acid ($C_2H_4O_2$) in 1 mL of Teceleukin (Genetical Recombination) determined by the following formula is between 2.85 and 3.15 mg.

Amount (mg) of acetic acid (C₂H₄O₂) in 1 mL of Teceleukin (Genetical Recombination)

$$= Q_T/Q_S \times 1.5 \times 1.049 \times 2$$

1.5: Concentration (μL/mL) of acetic acid (100) in the standard solution

1.049: Density (mg/μL) of acetic acid (100) at 25°C

2: Dilution coefficient

Internal standard solution—Diluted propionic acid (1 in 500).

Operating conditions—

Detector: Hydrogen flame ionization detector.

Column: A glass column with an inside diameter of 1.2 mm and 40 m in length, whose inside is covered with chemically-bound polyethylene glycol for gas chromatography 1.0 μm in thickness.

Column temperature: A constant temperature of about 110°C.

Carrier gas: Helium.

Flow rate: Adjust the flow rate so that the retention time of acetic acid is about 8 minutes.

System suitability—

System performance: When 1 μL of the standard solution is run under the above conditions, acetic acid and the internal standard are eluted in this order with the resolution between these peaks being not less than 3.0.

System repeatability: When the test is repeatedly run 6 times under the above conditions using 1 μL of standard solution, the relative standard deviation of the ratio of the acetic acid peak area to the internal standard peak area is not more than 5%.

Bacterial endotoxins <4.01> Less than 5EU per mg of protein.

Specific activity Accurately measure an appropriate amount of Teceleukin (Genetical Recombination), and add water accurately so that 1 mL contains about 0.1 mg. This is the sample solution. Separately, measure precisely about 25 mg of human serum albumin for assay, dissolve in water, and add water to make 50 mL. Measure exactly an appropriate amount of this solution, and accurately dilute with water to make standard solutions with concentrations of 0.05, 0.10, and 0.15 mg/mL. Accurately measure 1 mL each of the sample solution, the standard solutions, and water, add 2.5 mL of alkaline copper solution, mix, leave for at least 10 minutes to dissolve, add exactly 2.5 mL of water and 0.5 mL of diluted Folin reagent (1 in 2), immediately shake vigorously, and then leave for 30 minutes at 37°C. Perform the test on these solutions, with water as a control, as directed under Ultraviolet-visible Spectrophotometry <2.24>, and measure the absorbance at 750 nm. With the concentration of the standard solution as the *x*-axis and the absorbance as the *y*-axis, perform linear regression using their respective reciprocals, and calculate the protein content.

Calculate the ratio of the potency determined by Assay and the protein content.

Assay Accurately measure an appropriate amount of Teceleukin (Genetical Recombination) and, depending on the cell sensitivity, dilute precisely by adding culture medium for assay of teceleukin to a constant concentration of 10 to 50 units/mL (estimated value). This is the sample solution. Separately, dissolve Interleukin-2 Reference Substance in 1

mL of sterilized purified water, and, depending on the cell sensitivity, dilute precisely by adding culture medium for assay of teceleukin to a constant concentration of 10 to 50 units/mL. This is the standard solution. Add exactly 50 μL of culture medium for assay of teceleukin to all but 8 wells in a microtest plate. Add 50 μL of the sample solution and the standard solution to 2 wells each containing culture medium for assay of teceleukin. From these 4 wells, remove exactly 50 μL and add to 4 other wells containing culture medium for assay of teceleukin. From these 4 wells, remove exactly 50 μL and add to 4 other wells containing culture medium for assay of teceleukin and repeat this procedure to prepare 2 wells that contain each of 1/2, 1/4, 1/8, 1/16, 1/32, 1/64, 1/128, and 1/256 dilutions of the sample and standard solutions. Add 50 μL of the standard solution to each of the 8 empty wells to make maximum uptake controls. Eight wells containing only culture medium for assay of teceleukin serve as the minimum uptake controls. After adding exactly 50 μL of cell suspension solution for teceleukin to each well in a microtest plate, leave for 15 to 17 hours in an incubator at 37°C filled with air containing 5% carbon dioxide. After adding 25 μL of MTT TS to each of the wells in the plate, leave for 4 hours in an incubator at 37°C filled with air containing 5% carbon dioxide. Transfer the culture medium in all of the wells to empty wells in another microtest plate. To each of the empty wells from which the culture medium was removed, add 100 μL of hydrochloric acid-2-propanol TS, and then shake the plates horizontally for 5 minutes to elute the pigment. After returning the transferred culture medium to each original well, perform the test with the solution in each well, determine the difference in absorption at wavelengths of 560 nm and 690 nm, and calculate the mean values of the identical respective solutions in the two wells (dilution solutions of the sample solution and standard solutions) as well as the 8 wells containing the maximum or minimum uptake controls. Prepare standard curves by plotting the values obtained from each dilution solution of the sample solution, with the dilution coefficient of the sample solution on the microtest plates in logarithmic scale on the horizontal axis and the absorbance on the vertical axis. Determine the mean absorbance values of the maximum and minimum uptake controls, find the values on the standard curve, and then calculate the dilution coefficient, *D_T*. Perform the same plot for the dilution solution of the standard solution, calculate the dilution coefficient, *D_S*, and then calculate the potency in 1 mL by the following formula.

$$\begin{aligned} &\text{Teceleukin potency (units) in 1 mL of Teceleukin} \\ &\text{(Genetical Recombination)} \\ &= S \times D_T/D_S \times d \end{aligned}$$

S: Concentration of standard solution (units/mL)

d: Dilution coefficient when sample solution prepared

Containers and storage Containers—Tight containers
Storage—Store at -70°C or below.

Teceleukin for Injection (Genetical Recombination)

注射用テセロイキン(遺伝子組換え)

Teceleukin for Injection (Genetical Recombination) is a preparation for injection which is dissolved before use.

It contains not less than 70.0% and not more than 150.0% of the labeled amount of teceleukin (genetical recombination) (C₆₉₈H₁₁₂₇N₁₇₉O₂₀₄S₈: 15547.01).

Method of preparation Prepare as directed under Injection, with Teceleukin (Genetical Recombination).

Description Teceleukin for Injection (Genetical Recombination) occurs as a white, light mass or powder.

Identification (1) Dissolve the content of 1 vial of Teceleukin for Injection (Genetical Recombination) in 1 mL of sterilized purified water, dilute exactly with culture medium for assay of teceleukin to make the sample stock solution containing about 200 units per mL (estimate). Proceed as directed in the Identification (1) under Teceleukin (Genetical Recombination).

(2) Dissolve 0.242 g of 2-amino-2-hydroxymethyl-1,3-propanediol, 5.0 g of sodium lauryl sulfate and 74 mg of disodium dihydrogen ethylenediamine tetraacetate dihydrate in 60 mL of water. Adjust to pH 8.0 with 1 mol/L hydrochloric acid TS, add water to make 100 mL, and use this solution as the buffer solution for molecular mass determination. Separately, dissolve the content of 1 vial of Teceleukin for Injection (Genetical Recombination) in exactly 1 mL of water. To exactly 100 μL of this solution add exactly 100 μL of the buffer solution for molecular mass determination and 10 μL of 2-mercaptoethanol, and heat on a water bath for 5 minutes without allowing any water evaporation from the mixture. After cooling, add exactly 1 μL of bromophenol blue solution (1 in 2000), mix, and use this solution as the sample solution. Proceed as directed in Identification (3) under Teceleukin (Genetical Recombination): a band appears in the range of molecular mass between 14,000 and 16,000.

pH <2.54> Dissolve the content of one vial of Teceleukin for Injection (Genetical Recombination) in 1 mL of water: the pH of the solution is between 7.0 and 7.7.

Purity Clarity and color of solution—Dissolve the content of one vial of Teceleukin for Injection (Genetical Recombination) in 1 mL of water: the solution is clear and colorless.

Loss on drying Transfer the content of the vial of Teceleukin for Injection (Genetical Recombination) to a weighing bottle under the atmosphere not exceeding 10% relative humidity, and perform the test as directed in the Water content determination described in the Minimum Requirements for Biological Products: not more than 5%.

Bacterial endotoxins <4.01> Less than 5 EU/350,000 units.

Uniformity of dosage units <6.02> It meets the requirement of the Mass variation test. Calculate as $|M - A| = 0$.

Foreign insoluble matter <6.06> Perform the test according

to Method 2: it meets the requirement.

Insoluble particulate matter <6.07> It meets the requirement.

Sterility <4.06> Perform the test according to the Membrane filtration method: it meets the requirement.

Assay Dissolve the content of 1 vial of Teceleukin for Injection (Genetical Recombination) in exactly 1 mL of sterilized purified water, dilute exactly with culture medium for assay of teceleukin to make the sample solution containing a definite concentration of 10 to 50 units/mL (estimate). Proceed as directed in the Assay under Teceleukin (Genetical Recombination), and calculate the amount (unit) of teceleukin in 1 vial by the following formula.

Amount (unit) of teceleukin in 1 vial = $S \times D_T/D_S \times d \times 1$

S: Concentration of the standard solution (unit/mL)

d: Dilution coefficient when sample solution prepared

1: Volume (mL) of the sample solution

Containers and storage Containers—Hermetic containers.

Storage—Light-resistant, not exceeding 10°C, avoiding freezing.

Tegafur

テガフル

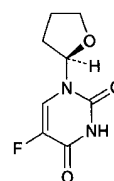

C₈H₉FN₂O₃: 200.17

5-Fluoro-1-[(2*RS*)-tetrahydrofuran-2-yl]uracil
[17902-23-7]

Tegafur, when dried, contains not less than 98.0% of C₈H₉FN₂O₃.

Description Tegafur occurs as a white, crystalline powder.

It is soluble in methanol and in acetone, and sparingly soluble in water and in ethanol (95).

It dissolves in dilute sodium hydroxide TS.

A solution of Tegafur in methanol (1 in 50) shows no optical rotation.

Identification (1) Prepare the test solution with 0.01 g of Tegafur as directed under Oxygen Flask Combustion Method <1.06>, using a mixture of 0.5 mL of 0.01 mol/L sodium hydroxide TS and 20 mL of water as an absorbing liquid: the test solution responds to the Qualitative Tests <1.09> (2) for fluoride.

(2) Determine the absorption spectrum of a solution of Tegafur in 0.01 mol/L sodium hydroxide TS (1 in 100,000) as directed under Ultraviolet-visible Spectrophotometry <2.24>, and compare the spectrum with the Reference Spectrum: both spectra exhibit similar intensities of absorption at the same wavelengths.

(3) Determine the infrared absorption spectrum of Tegafur, previously dried, as directed in the potassium bro-

mid-disk method under Infrared Spectrophotometry <2.25>, and compare the spectrum with the Reference Spectrum: both spectra exhibit similar intensities of absorption at the same wave numbers. If any difference appears between the spectra, recrystallize the sample with a mixture of methanol and acetone (1:1), filter and dry the crystals, and perform the test with the crystals.

pH <2.54> Dissolve 0.5 g of Tegafur in 50 mL of water: the pH of this solution is between 4.2 and 5.2.

Melting point <2.60> 166 – 171°C

Purity (1) Clarity and color of solution—Dissolve 0.2 g of Tegafur in 10 mL of dilute sodium hydroxide TS: the solution is clear and colorless.

(2) Chloride <1.03>—Dissolve 0.8 g of Tegafur in 40 mL of water by warming, cool, filter if necessary, and add 6 mL of dilute nitric acid and water to make 50 mL. Perform the test using this solution as the test solution. Prepare the control solution with 0.25 mL of 0.01 mol/L hydrochloric acid VS (not more than 0.011%).

(3) Heavy metals <1.07>—Dissolve 1.0 g of Tegafur in 40 mL of water by warming, cool, filter if necessary, and add 2 mL of dilute acetic acid and water to make 50 mL. Perform the test using this solution as the test solution. Prepare the control solution with 1.0 mL of Standard Lead Solution (not more than 10 ppm).

(4) Arsenic <1.11>—Prepare the test solution in a platinum crucible with 1.0 g of Tegafur according to Method 4, incinerating by ignition between 750°C and 850°C, and perform the test (not more than 2 ppm).

(5) Related substances—Dissolve 0.10 g of Tegafur in 10 mL of methanol, and use this solution as the sample solution. Pipet 1 mL of the sample solution, add methanol to make exactly 200 mL, and use this solution as the standard solution. Perform the test with these solutions as directed under Thin-layer Chromatography <2.03>. Spot 5 μ L each of the sample solution and standard solution on a plate of silica gel with fluorescent indicator for thin-layer chromatography. Develop the plate with a mixture of chloroform and ethanol (95) (5:1) to a distance of about 10 cm, and air-dry the plate. Examine under ultraviolet light (main wavelength: 254 nm): the spots other than the principal spot from the sample solution are not more intense than the spot from the standard solution.

Loss on drying <2.41> Not more than 0.5% (1 g, 105°C, 4 hours).

Residue on ignition <2.44> Not more than 0.1% (1 g, platinum crucible).

Assay Weigh accurately about 0.15 g of Tegafur, previously dried, place in an iodine bottle, dissolve in 75 mL of water, and add exactly 25 mL of 1/60 mol/L potassium bromate VS. Add rapidly 1.0 g of potassium bromide and 12 mL of hydrochloric acid, stopper the bottle tightly at once, and allow to stand for 30 minutes with occasional shaking. To this solution add 1.6 g of potassium iodide, shake gently, allow to stand for exactly 5 minutes, and titrate <2.50> the liberated iodine with 0.1 mol/L sodium thiosulfate VS (indicator: 2 mL of starch TS). Perform a blank determination.

Each mL of 1/60 mol/L potassium bromate VS
= 10.01 mg of $C_{88}H_{95}Cl_2N_9O_{33}$

Containers and storage Containers—Tight containers.

Teicoplanin

テイコプラニン

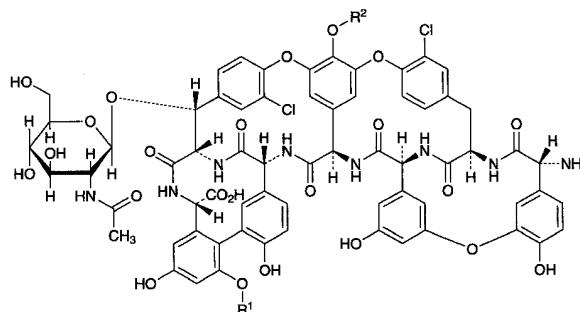

Teicoplanin A₂ group :

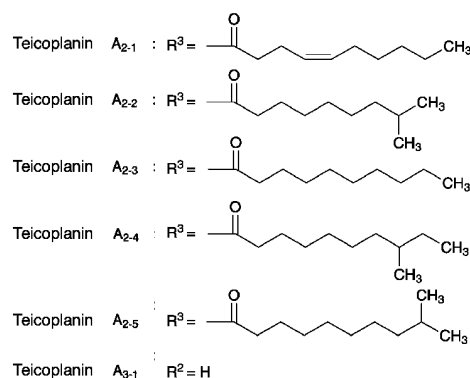
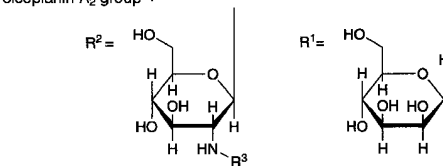

Teicoplanin A₂₋₁

$C_{88}H_{95}Cl_2N_9O_{33}$: 1877.64

(3*S*,15*R*,18*R*,34*R*,35*S*,38*S*,48*R*,50*aR*)-34-(2-Acetylamino-2-deoxy- β -D-glucopyranosyloxy)-15-amino-22,31-dichloro-56-[2-(4*Z*)-dec-4-enoylamino-2-deoxy- β -D-glucopyranosyloxy]-6,11,40,44-tetrahydroxy-42-(α -D-mannopyranosyloxy)-2,16,36,50,51,59-hexaoxo-2,3,16,17,18,19,35,36,37,38,48,49,50,50a-tetradecahydro-1*H*,15*H*,34*H*-20,23:30,33-dietheno-3,18:35,48-bis(iminomethano)-4,8:10,14:25,28:43,47-tetrametheno-28*H*-[1,14,6,22]dioxadiazacyclooctacosino[4,5-*m*][10,2,16]-benzoxadiazacyclotetracosine-38-carboxylic acid [91032-34-7]

Teicoplanin A₂₋₂

$C_{88}H_{97}Cl_2N_9O_{33}$: 1879.66

(3*S*,15*R*,18*R*,34*R*,35*S*,38*S*,48*R*,50*aR*)-34-(2-Acetylamino-2-deoxy- β -D-glucopyranosyloxy)-15-amino-22,31-dichloro-56-[2-deoxy-2-(8-methylnonanoylamino)- β -D-glucopyranosyloxy]-6,11,40,44-tetrahydroxy-42-(α -D-mannopyranosyloxy)-2,16,36,50,51,59-hexaoxo-2,3,16,17,18,19,35,36,37,38,48,49,50,50a-tetradecahydro-

1*H*,15*H*,34*H*-20,23:30,33-dietheno-3,18:35,48-bis(iminomethano)-4,8:10,14:25,28:43,47-tetrametheno-28*H*-[1,14,6,22]dioxadiazacyclooctacosino[4,5-*m*][10,2,16]-benzoxadiazacyclotetracosine-38-carboxylic acid [91032-26-7]

Teicoplanin A₂₋₃

C₈₈H₉₇Cl₂N₉O₃₃: 1879.66
(3*S*,15*R*,18*R*,34*R*,35*S*,38*S*,48*R*,50*aR*)-34-(2-Acetylamino-2-deoxy-β-D-glucopyranosyloxy)-15-amino-22,31-dichloro-56-(2-decanoylamino-2-deoxy-β-D-glucopyranosyloxy)-6,11,40,44-tetrahydroxy-42-(α-D-mannopyranosyloxy)-2,16,36,50,51,59-hexaoxo-2,3,16,17,18,19,35,36,37,38,48,49,50,50a-tetradecahydro-1*H*,15*H*,34*H*-20,23:30,33-dietheno-3,18:35,48-bis(iminomethano)-4,8:10,14:25,28:43,47-tetrametheno-28*H*-[1,14,6,22]dioxadiazacyclooctacosino[4,5-*m*][10,2,16]-benzoxadiazacyclotetracosine-38-carboxylic acid [91032-36-9]

Teicoplanin A₂₋₄

C₈₉H₉₉Cl₂N₉O₃₃: 1893.68
(3*S*,15*R*,18*R*,34*R*,35*S*,38*S*,48*R*,50*aR*)-34-(2-Acetylamino-2-deoxy-β-D-glucopyranosyloxy)-15-amino-22,31-dichloro-56-[2-deoxy-2-(8-methyldecanoylamino)-β-D-glucopyranosyloxy]-6,11,40,44-tetrahydroxy-42-(α-D-mannopyranosyloxy)-2,16,36,50,51,59-hexaoxo-2,3,16,17,18,19,35,36,37,38,48,49,50,50a-tetradecahydro-1*H*,15*H*,34*H*-20,23:30,33-dietheno-3,18:35,48-bis(iminomethano)-4,8:10,14:25,28:43,47-tetrametheno-28*H*-[1,14,6,22]dioxadiazacyclooctacosino[4,5-*m*][10,2,16]-benzoxadiazacyclotetracosine-38-carboxylic acid [91032-37-0]

Teicoplanin A₂₋₅

C₈₉H₉₉Cl₂N₉O₃₃: 1893.68
(3*S*,15*R*,18*R*,34*R*,35*S*,38*S*,48*R*,50*aR*)-34-(2-Acetylamino-2-deoxy-β-D-glucopyranosyloxy)-15-amino-22,31-dichloro-56-[2-deoxy-2-(9-methyldecanoylamino)-β-D-glucopyranosyloxy]-6,11,40,44-tetrahydroxy-42-(α-D-mannopyranosyloxy)-2,16,36,50,51,59-hexaoxo-2,3,16,17,18,19,35,36,37,38,48,49,50,50a-tetradecahydro-1*H*,15*H*,34*H*-20,23:30,33-dietheno-3,18:35,48-bis(iminomethano)-4,8:10,14:25,28:43,47-tetrametheno-28*H*-[1,14,6,22]dioxadiazacyclooctacosino[4,5-*m*][10,2,16]-benzoxadiazacyclotetracosine-38-carboxylic acid [91032-38-1]

Teicoplanin A₃₋₁

C₇₂H₆₈Cl₂N₈O₂₈: 1564.25
(3*S*,15*R*,18*R*,34*R*,35*S*,38*S*,48*R*,50*aR*)-34-(2-Acetylamino-2-deoxy-β-D-glucopyranosyloxy)-15-amino-22,31-dichloro-6,11,40,44,56-pentahydroxy-42-(α-D-mannopyranosyloxy)-2,16,36,50,51,59-hexaoxo-2,3,16,17,18,19,35,36,37,38,48,49,50,50a-tetradecahydro-1*H*,15*H*,34*H*-20,23:30,33-dietheno-3,18:35,48-bis(iminomethano)-4,8:10,14:25,28:43,47-tetrametheno-28*H*-[1,14,6,22]dioxadiazacyclooctacosino[4,5-*m*][10,2,16]-benzoxadiazacyclotetracosine-38-carboxylic acid [93616-27-4]

[61036-62-2, Teicoplanin]

Teicoplanin is a mixture of glycopeptide substances having antibacterial activity produced by the growth of *Actinoplanes teichomyceticus*.

It contains not less than 900 μg (potency) and not more than 1120 μg (potency) per 1 mg, calculated on the anhydrous, de-sodium chloride and de-residual solvents basis. The potency of Teicoplanin is expressed as mass (potency) of teicoplanin (C₇₂₋₈₉H₆₈₋₉₉Cl₂N₈₋₉O₂₈₋₃₃).

Description Teicoplanin occurs as a white to light yellowish white powder.

It is freely soluble in water, sparingly soluble in *N,N*-dimethylformamide, and practically insoluble in acetonitrile, in methanol, in ethanol (95), in acetone, in acetic acid (100) and in diethyl ether.

Identification (1) To 1 mL of a solution of Teicoplanin (1 in 100) add 2 mL of ninhydrin TS, and warm for 5 minutes: a blue-purple color develops.

(2) To 1 mL of a solution of Teicoplanin (3 in 100) add slowly 2 mL of anthrone TS, and shake gently: a dark brown color develops.

(3) Determine the infrared absorption spectra of Teicoplanin and Teicoplanin RS as directed in the potassium bromide disk method under Infrared Spectrophotometry <2.25>, and compare the spectrum with the spectrum of Teicoplanin RS: both spectra exhibit similar intensities of absorption at the same wave numbers.

pH <2.54> Dissolve 0.5 g of Teicoplanin in 10 mL of water: the pH of the solution is between 6.3 and 7.7.

Content ratio of the active principle Dissolve about 20 mg of Teicoplanin in water to make 10 mL, and use this solution as the sample solution. Perform the test with 20 μL of the sample solution as directed under Liquid Chromatography <2.01> according to the following conditions, and calculate the sum of peak areas of teicoplanin A₂ group, S_a, the sum of peak areas of teicoplanin A₃ group, S_b, and the sum of peak areas of other contents, S_c from the sample solution by the automatic integration method. Calculate the content ratio of them by the formula given below: teicoplanin A₂ group, teicoplanin A₃ group, and the other are not less than 80.0%, not more than 15.0% and not more than 5.0%, respectively.

The elution order of each content and the relative retention time of each content to the retention time of teicoplanin A₂₋₂ are shown in the following table.

Name of content	Elution order	Relative retention time
teicoplanin A ₃ group		≤ 0.42
teicoplanin A ₃₋₁	1	0.29
teicoplanin A ₂ group		0.42 < , ≤ 1.25
teicoplanin A ₂₋₁	2	0.91
teicoplanin A ₂₋₂	3	1.00
teicoplanin A ₂₋₃	4	1.04
teicoplanin A ₂₋₄	5	1.17
teicoplanin A ₂₋₅	6	1.20
others		1.25 <

Content ratio (%) of teicoplanin A₂ group
 $= S_a / (S_a + 0.83S_b + S_c) \times 100$

Content ratio (%) of teicoplanin A₃ group
 $= 0.83S_b / (S_a + 0.83S_b + S_c) \times 100$

Content ratio (%) of others
 $= S_c / (S_a + 0.83S_b + S_c) \times 100$

Operating conditions—

Detector: An ultraviolet absorption photometer (wavelength: 254 nm).

Column: A stainless steel column 4.6 mm in inside diameter and 25 cm in length, packed with octadecylsilanized silica gel for liquid chromatography (5 μm in particle diameter).

Column temperature: A constant temperature of about 25°C.

Mobile phase A: Dissolve 7.80 g of sodium dihydrogen phosphate dihydrate in 1650 mL of water, add 300 mL of acetonitrile, adjust pH to 6.0 with sodium hydroxide TS, and add water to make 2000 mL.

Mobile phase B: Dissolve 7.80 g of sodium dihydrogen phosphate dihydrate in 550 mL of water, add 1400 mL of acetonitrile, adjust the pH to 6.0 with sodium hydroxide TS, and add water to make 2000 mL.

Flowing of the mobile phase: Flow mobile phase A for 10 minutes before injection. After injection, control the gradient by mixing the mobile phases A and B as directed in the following table.

Time after injection of sample (min)	Mobile phase A (vol%)	Mobile phase B (vol%)
0 – 32	100 → 70	0 → 30
32 – 40	70 → 50	30 → 50
40 – 42	50 → 100	50 → 0

Flow rate: 1.8 mL per minute.

Time span of measurement: About 1.7 times as long as the retention time of teicoplanin A_{2,2}, beginning after the solvent peak.

System suitability—

Test for required detection: Confirm that peak height of teicoplanin A_{2,2} obtained from the sample solution is equivalent to 90% of the full scale.

System performance: When the procedure is run with 20 μL of the sample solution under the above operating conditions, the symmetry factor of the peak of teicoplanin A_{3,1} is not more than 2.2.

System repeatability: When the test is repeated 3 times with 20 μL of the sample solution under the above operating conditions, the relative standard deviation of the peak area of teicoplanin A_{2,2} is not more than 2.0%.

Purity (1) Clarity and color of solution—Being specified separately.

(2) Sodium chloride—Weigh accurately about 0.5 g of Teicoplanin, dissolve in 50 mL of water, titrate <2.50> with 0.1 mol/L silver nitrate VS (indicator: 1 mL of potassium chromate TS), and calculate an amount of sodium chloride: not more than 5.0%.

Each mL of 0.1 mol/L silver nitrate VS
 $= 5.844 \text{ mg of NaCl}$

(3) Heavy metals <1.07>—Being specified separately.

(4) Arsenic <1.11>—Being specified separately.

(5) Residual solvents <2.46>—Weigh accurately about 0.1 g of Teicoplanin, dissolve in *N,N*-dimethylformamide to make exactly 10 mL, and use this solution as the sample solution. Separately, weigh accurately about 1 g each of methanol and acetone, and add *N,N*-dimethylformamide to make exactly 100 mL. Pipet 1 mL of this solution, add *N,N*-dimethylformamide to make exactly 100 mL, and use this solution as the standard solution. Perform the test with exactly 4 μL each of the sample solution and standard solution as directed under Gas Chromatography <2.02> according to the following conditions. Determine the peak area of methanol, A₁, and the peak area of acetone, A₂, obtained from the sample solution, and the peak area of methanol, A_{S1}, and the peak area of acetone, A_{S2}, obtained from the standard solution by the automatic integration method, and calculate the amounts of methanol and acetone by the following formula: not more than 0.5% and not more than 1.0%, respectively.

Amount (%) of methanol
 $= M_{S1} \times A_1 / A_{S1} \times 0.001 \times 1 / M_T \times 100$

Amount (%) of acetone
 $= M_{S2} \times A_2 / A_{S2} \times 0.001 \times 1 / M_T \times 100$

M_{S1}: Amount (g) of methanol

M_{S2}: Amount (g) of acetone

M_T: Amount (g) of Teicoplanin

Operating conditions—

Detector: Hydrogen flame-ionization detector.

Column: A glass column 2 mm in inside diameter and 3 m in length, packed with graphite carbon for gas chromatography, 150 to 180 μm in particle diameter, coated with 0.1% of polyethylene glycol esterified.

Column temperature: Inject the sample at a constant temperature of about 70°C, maintain the temperature for 4 minutes, then program to increase the temperature at the rate of 8°C per minute to 210°C.

Detector temperature: A constant temperature of about 240°C.

Carrier gas: Nitrogen.

Flow rate: Adjust the flow rate so that the retention times of methanol and acetone are about 2 minutes and 5 minutes, respectively.

System suitability—

Test for required detection: Confirm that the peak height of acetone obtained from 4 μL of the standard solution is equivalent to about the full scale.

System performance: When the procedure is run with 4 μL of the standard solution under the above operating conditions, methanol and acetone are eluted in this order with the resolution between these peaks being not less than 2.0.

System repeatability: When the test is repeated 3 times with 4 μL of the standard solution under the above operating conditions, the relative standard deviation of the peak areas of acetone is not more than 3%.

Water <2.48> Not more than 15.0% (0.2 g, volumetric titration, direct titration).

Bacterial endotoxins <4.01> Less than 0.75 EU/mg (potency).

Blood pressure depressant Being specified separately.

Assay Perform the test according to the Cylinder-plate method as directed under Microbial Assay for Antibiotics <4.02> according to the following conditions.

- (i) Test organism—*Bacillus subtilis* ATCC 6633
- (ii) Culture medium—Use the medium i in 1) under (1) Agar media for seed and base layer.
- (iii) Standard solutions—Weigh accurately an amount of Teicoplanin RS equivalent to about 50 mg (potency), dissolve in phosphate buffer solution, pH 6.0 to make exactly 50 mL, and use this solution as the standard stock solution. Keep the standard stock solution at not exceeding 5°C and use within 14 days. Take exactly a suitable amount of this solution before use, add phosphate buffer solution, pH 6.0 to make solutions so that each mL contains 160 µg (potency) and 40 µg (potency), and use these solutions as the high concentration standard solution and the low concentration standard solution, respectively.
- (iv) Sample solutions—Weigh accurately an amount of Teicoplanin equivalent to about 50 mg (potency), dissolve in phosphate buffer solution, pH 6.0 to make exactly 50 mL. Take exactly a suitable amount of this solution, add phosphate buffer solution, pH 6.0 to make solutions so that each mL contains 160 µg (potency) and 40 µg (potency), and use these solutions as the high concentration sample solution and the low concentration sample solution, respectively.

Containers and storage Containers—Tight containers.
Storage—Light-resistant, and not exceeding 5°C.

Temocapril Hydrochloride

テモカプリル塩酸塩

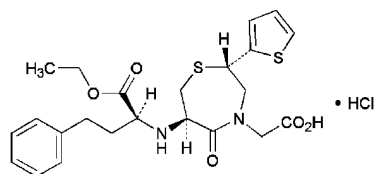

$C_{23}H_{28}N_2O_5S_2 \cdot HCl$: 513.07
2-[(2*S*,6*R*)-6-[[[(1*S*)-1-(Ethoxycarbonyl)-3-phenylpropyl]amino]-5-oxo-2-(thiophen-2-yl)-2,3,6,7-tetrahydro-1,4-thiazepin-4(5*H*)-yl] acetic acid monohydrochloride
[110221-44-8]

Temocapril Hydrochloride contains not less than 99.0% and not more than 101.0% of $C_{23}H_{28}N_2O_5S_2 \cdot HCl$, calculated on the anhydrous basis.

Description Temocapril Hydrochloride occurs as a white crystalline powder.

It is freely soluble in ethanol (99.5), and very slightly soluble in water.

Identification (1) Determine the absorption spectrum of a solution of Temocapril Hydrochloride in ethanol (99.5) (1 in 50,000) as directed under Ultraviolet-visible Spectrophotometry <2.24>, and compare the spectrum with the Reference Spectrum: both spectra exhibit similar intensities of absorption at the same wavelengths.

(2) Determine the infrared absorption spectrum of

Temocapril Hydrochloride as directed in the paste method under Infrared Spectrophotometry <2.25>, and compare the spectrum with the Reference Spectrum: both spectra exhibit similar intensities of absorption at the same wave numbers.

(3) A solution of Temocapril Hydrochloride in ethanol (99.5) (1 in 100) responds to the Qualitative Tests <1.09> (2) for chloride.

Optical rotation <2.49> $[\alpha]_D^{20}$: +60 – +64° (0.2 g, calculated on the anhydrous basis, ethanol (99.5), 20 mL, 100 mm).

Purity (1) Heavy metals <1.07>—Proceed with 1.0 g of Temocapril Hydrochloride according to Method 4, and perform the test. Prepare the control solution with 2.0 mL of Standard Lead Solution (not more than 20 ppm).

(2) Related substances—Dissolve 50 mg of Temocapril Hydrochloride in 100 mL of diluted acetonitrile (1 in 2), and use this solution as the sample solution. Pipet 1 mL of the sample solution, add diluted acetonitrile (1 in 2) to make exactly 100 mL, and use this solution as the standard solution. Perform the test with exactly 10 µL each of the sample solution and standard solution as directed under Liquid Chromatography <2.01> according to the following conditions. Determine each peak area by the automatic integration method: the area of the peak other than temocapril obtained from the sample solution is not larger than 1/5 times the peak area of temocapril from the standard solution, and the total area of the peaks other than temocapril from the sample solution is not larger than 1/2 times the peak area of temocapril from the standard solution.

Operating conditions—

Detector: An ultraviolet absorption photometer (wavelength: 234 nm).

Column: A stainless steel column 6.0 mm in inside diameter and 15 cm in length, packed with octadecylsilanized silica gel for liquid chromatography (5 µm in particle diameter).

Column temperature: A constant temperature of about 40°C.

Mobile phase: A mixture of diluted phosphoric acid (1 in 500) and acetonitrile (63:37).

Flow rate: Adjust the flow rate so that the retention time of temocapril is about 11 minutes.

Time span of measurement: About 4 times as long as the retention time of temocapril, beginning after the solvent peak.

System suitability—

Test for required detectability: Pipet 1 mL of the standard solution, and add diluted acetonitrile (1 in 2) to make exactly 10 mL. Confirm that the peak area of temocapril obtained with 10 µL of this solution is equivalent to 7 to 13% of that with 10 µL of the standard solution.

System performance: When the procedure is run with 10 µL of the standard solution under the above operating conditions, the number of theoretical plates and the symmetry factor of the peak of temocapril are not less than 7000 and not more than 1.5, respectively.

System repeatability: When the test is repeated 6 times with 10 µL of the standard solution under the above operating conditions, the relative standard deviation of the peak area of temocapril is not more than 2.0%.

(3) Residual solvent—Being specified separately.

Water <2.48> Not more than 1.0% (0.3 g, coulometric titration).

Residue on ignition <2.44> Not more than 0.1% (1 g).

Assay Weigh accurately about 0.8 g of Temocapril Hydrochloride, dissolve in 80 mL of a mixture of acetic anhydride and acetic acid (100) (7:3), and titrate <2.50> with 0.1 mol/L perchloric acid VS (potentiometric titration). Perform a blank determination in the same manner, and make any necessary correction.

Each mL of 0.1 mol/L perchloric acid VS
= 51.31 mg of $C_{23}H_{28}N_2O_5S_2 \cdot HCl$

Containers and storage Containers—Well-closed containers.

Temocapril Hydrochloride Tablets

テモカプリル塩酸塩錠

Temocapril Hydrochloride Tablets contain not less than 95.0% and not more than 105.0% of the labeled amount of temocapril hydrochloride ($C_{23}H_{28}N_2O_5S_2 \cdot HCl$; 513.07).

Method of preparation Prepare as directed under Tablets, with Temocapril Hydrochloride.

Identification To an amount of powdered Temocapril Hydrochloride Tablets, equivalent to 2.5 mg of Temocapril Hydrochloride according to the labeled amount, add 25 mL of diluted acetonitrile (1 in 2), shake vigorously for 10 minutes, and centrifuge. To 5 mL of the supernatant liquid add diluted acetonitrile (1 in 2) to make 25 mL, and determine the absorption spectrum as directed under Ultraviolet-visible Spectrophotometry <2.24>: it exhibits a maximum between 232 nm and 236 nm.

Uniformity of dosage units <6.02> Perform the test according to the following method: it meets the requirement of the Content uniformity test.

To 1 tablet of Temocapril Hydrochloride Tablets add exactly 20 mL of diluted acetonitrile (1 in 2), and agitate for 10 minutes with the aid of ultrasonic waves. Furthermore, shake for 10 minutes, and centrifuge. Pipet V mL of the supernatant liquid equivalent to about 0.8 mg of temocapril hydrochloride ($C_{23}H_{28}N_2O_5S_2 \cdot HCl$), add exactly 2 mL of the internal standard solution, then add diluted acetonitrile (1 in 2) to make 20 mL, and use this solution as the sample solution. Separately, weigh accurately about 40 mg of temocapril hydrochloride for assay (separately determine the water <2.48> in the same manner as Temocapril Hydrochloride), dissolve in diluted acetonitrile (1 in 2) to make exactly 200 mL. Pipet 4 mL of this solution, add exactly 2 mL of the internal standard solution, then add diluted acetonitrile (1 in 2) to make 20 mL, and use this solution as the standard solution. Perform the test with exactly 10 μ L each of the sample solution and standard solution as directed under Liquid Chromatography <2.01> according to the following conditions, and calculate the ratios, Q_T and Q_S , of the peak area of temocapril to that of the internal standard.

Amount (mg) of temocapril hydrochloride
($C_{23}H_{28}N_2O_5S_2 \cdot HCl$)
= $M_S \times Q_T/Q_S \times 1/V \times 2/5$

M_S : Amount (mg) of temocapril hydrochloride for assay, calculated on the anhydrous basis

Internal standard solution—A solution of propyl parahydroxybenzoate in diluted acetonitrile (1 in 2) (1 in 3000).

Operating conditions—

Proceed as directed in the operating conditions in the Assay.

System suitability—

System performance: When the procedure is run with 10 μ L of the standard solution under the above operating conditions, temocapril and the internal standard are eluted in this order with the resolution between these peaks being not less than 7.

System repeatability: When the test is repeated 6 times with 10 μ L of the standard solution under the above operating conditions, the relative standard deviation of the ratio of the peak area of temocapril to that of the internal standard is not more than 1.0%.

Dissolution <6.10> When the test is performed at 50 revolutions per minute according to the Paddle method, using 900 mL of water as the dissolution medium, the dissolution rate in 30 minutes of Temocapril Hydrochloride Tablets is not less than 85%.

Start the test with 1 tablet of Temocapril Hydrochloride Tablets, withdraw not less than 20 mL of the medium at the specified minute after starting the test, and filter through a membrane filter with a pore size not exceeding 0.45 μ m. Discard the first 10 mL of the filtrate, pipet V mL of the subsequent filtrate, add water to make exactly V' mL so that each mL contains about 1.1 μ g of temocapril hydrochloride ($C_{23}H_{28}N_2O_5S_2 \cdot HCl$) according to the labeled amount, and use this solution as the sample solution. Separately, weigh accurately about 22 mg of temocapril hydrochloride for assay (separately determine the water <2.48> in the same manner as Temocapril Hydrochloride), and dissolve in diluted acetonitrile (1 in 2) to make exactly 50 mL. Pipet 5 mL of this solution, and add water to make exactly 100 mL. Pipet 5 mL of this solution, add water to make exactly 100 mL, and use this solution as the standard solution. Perform the test with exactly 50 μ L each of the sample solution and standard solution as directed under Liquid Chromatography <2.01> according to the following conditions, and determine the peak area, A_T and A_S , of temocapril of both solutions.

Dissolution rate (%) with respect to the labeled amount of temocapril hydrochloride ($C_{23}H_{28}N_2O_5S_2 \cdot HCl$)
= $M_S \times A_T/A_S \times V'/V \times 1/C \times 9/2$

M_S : Amount (mg) of temocapril hydrochloride for assay, calculated on the anhydrous basis

C : Labeled amount (mg) of temocapril hydrochloride ($C_{23}H_{28}N_2O_5S_2 \cdot HCl$) in 1 tablet

Operating conditions—

Detector, column, and column temperature: Proceed as directed in the operating conditions in the Assay.

Mobile phase: A mixture of diluted phosphoric acid (1 in 500) and acetonitrile (43:32).

Flow rate: Adjust the flow rate so that the retention time of temocapril is about 7 minutes.

System suitability—

System performance: When the procedure is run with 50 μ L of the standard solution under the above operating con-

ditions, the number of theoretical plates and the symmetry factor of the peak of temocapril are not less than 9000 and not more than 2.0, respectively.

System repeatability: When the test is repeated 6 times with 50 μL of the standard solution under the above operating conditions, the relative standard deviation of the peak area of temocapril is not more than 2.0%.

Assay Weigh accurately the mass of not less than 20 Temocapril Hydrochloride Tablets, and powder. Weigh accurately a portion of the powder, equivalent to about 10 mg of temocapril hydrochloride ($\text{C}_{23}\text{H}_{28}\text{N}_2\text{O}_5\text{S}_2\cdot\text{HCl}$), add exactly 20 mL of the internal standard solution, and agitate for 10 minutes with the aid of ultrasonic waves. Furthermore, shake for 10 minutes, and centrifuge. To 2 mL of the supernatant liquid add diluted acetonitrile (1 in 2) to make 20 mL, and use this solution as the sample solution. Separately, weigh accurately about 50 mg of temocapril hydrochloride for assay (separately determine the water <2.48> in the same manner as Temocapril Hydrochloride), and dissolve in diluted acetonitrile (1 in 2) to make exactly 50 mL. Pipet 5 mL of this solution, add exactly 10 mL of the internal standard solution, then add diluted acetonitrile (1 in 2) to make 100 mL, and use this solution as the standard solution. Perform the test with 10 μL each of the sample solution and standard solution as directed under Liquid Chromatography <2.01> according to the following conditions, and calculate the ratios, Q_T and Q_S , of the peak area of temocapril to that of the internal standard.

$$\begin{aligned} &\text{Amount (mg) of temocapril hydrochloride} \\ &(\text{C}_{23}\text{H}_{28}\text{N}_2\text{O}_5\text{S}_2\cdot\text{HCl}) \\ &= M_S \times Q_T / Q_S \times 1/5 \end{aligned}$$

M_S : Amount (mg) of temocapril hydrochloride for assay, calculated on the anhydrous basis

Internal standard solution—A solution of propyl parahydroxybenzoate in diluted acetonitrile (1 in 2) (1 in 3000).

Operating conditions—

Detector: An ultraviolet absorption photometer (wavelength: 234 nm).

Column: A stainless steel column 6.0 mm in inside diameter and 15 cm in length, packed with octadecylsilylated silica gel for liquid chromatography (5 μm in particle diameter).

Column temperature: A constant temperature of about 40°C.

Mobile phase: A mixture of diluted phosphoric acid (1 in 500) and acetonitrile (63:37).

Flow rate: Adjust the flow rate so that the retention time of temocapril is about 10 minutes.

System suitability—

System performance: When the procedure is run with 10 μL of the standard solution under the above operating conditions, temocapril and the internal standard are eluted in this order with the resolution between these peaks being not less than 7.

System repeatability: When the test is repeated 6 times with 10 μL of the standard solution under the above operating conditions, the relative standard deviation of the ratio of the peak area of temocapril to that of the internal standard is not more than 1.0%.

Containers and storage Containers—Well-closed containers.

Teprenone

テプレノン

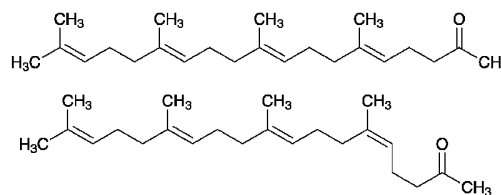

$\text{C}_{23}\text{H}_{38}\text{O}$: 330.55
(5E,9E,13E)-6,10,14,18-Tetramethylnonadeca-5,9,13,17-tetraen-2-one
(5Z,9E,13E)-6,10,14,18-Tetramethylnonadeca-5,9,13,17-tetraen-2-one
[6809-52-5]

Teprenone contains not less than 97.0% and not more than 101.0% of $\text{C}_{23}\text{H}_{38}\text{O}$.

Teprenone is comprised of mono-cis and all-trans isomers, with their ratio being about 2:3.

Description Teprenone occurs as a colorless to slightly yellowish clear oily liquid, with slight, characteristic odor.

It is miscible with ethanol (99.5), with ethyl acetate and with hexane.

It is practically insoluble in water.

It is oxidized by air, and gradually turns yellow.

Identification (1) To 2 mL of a solution of Teprenone in ethanol (99.5) (1 in 100) add 1 mL of a solution of phosphomolybdic acid *n*-hydrate in acetic acid (100) (1 in 100), heat in a water bath for 5 minutes, and continue heating with addition of 5 to 6 drops of sulfuric acid: blue to bluish green color develops.

(2) To 2 mL of a solution of Teprenone in ethanol (99.5) (1 in 100) add 2 mL of 2,4-dinitrophenylhydrazine TS, and shake: a yellow to orange-yellow precipitate is formed.

(3) Determine the infrared absorption spectrum of Teprenone as directed in the liquid film method under Infrared Spectrophotometry <2.25>, and compare the spectrum with the Reference Spectrum or the spectrum of Teprenone RS: both spectra exhibit similar intensities of absorption at the same wave numbers.

Refractive index <2.45> n_D^{20} : 1.485 – 1.491

Specific gravity <2.56> d_{20}^{20} : 0.882 – 0.890

Purity (1) Clarity and color of solution—To 1.0 mL of Teprenone add 9 mL of ethanol (99.5) and shake: the solution is clear, and its absorbance at 400 nm determined as directed under Ultraviolet-visible Spectrophotometry <2.24> is not more than 0.02.

(2) Heavy metals <1.07>—Proceed with 1.0 g of Teprenone according to Method 2 and perform the test. Prepare the control solution with 2.0 mL of Standard Lead Solution (not more than 20 ppm).

(3) Related substances—Dissolve 30 mg of Teprenone in 6 mL of hexane, and use this solution as the sample solution. Perform the test with 3 μL of the sample solution as directed under Gas Chromatography <2.02> according to the following conditions. Determine each peak area from the sample

solution by the automatic integration method and calculate the amounts of them by the area percentage method: the peak area of the di-cis isomer of teprenone, having the relative retention time of about 0.8 with respect to the all-trans isomer of teprenone, is not more than 0.5%, and each area of the peaks for the mono-cis and all-trans isomers of the teprenone and for those other than mentioned above is not more than 0.2%. Furthermore, the total area of the peaks other than the mono-cis, all-trans and di-cis isomers of teprenone is not more than 1.0%.

Operating conditions—

Detector, column, column temperature, carrier gas and flow rate: Proceed as directed in the operating conditions in the Assay.

Time span of measurement: About 2 times as long as the retention time for the all-trans isomer of teprenone beginning after the solvent peak.

System suitability—

Test for required detectability: To 1 mL of the sample solution add hexane to make 100 mL, and use this solution as the solution for system suitability test. Pipet 1 mL of the solution for system suitability test, and add hexane to make exactly 10 mL. Confirm that the sum of the peak areas of the mono-cis and all-trans isomers of teprenone obtained from 3 μ L of this solution is 7 to 13% of the peak areas of the mono-cis and all-trans isomers of teprenone from 3 μ L of the solution for system suitability test.

System performance: When the procedure is run with 3 μ L of the solution for system suitability test under the above operating conditions, the mono-cis and all-trans isomers of teprenone are eluted in this order with the resolution between these peaks being not less than 1.1.

System repeatability: When the test is repeated 6 times with 3 μ L of the solution for system suitability test under the above operating conditions, the relative standard deviation of the sum of the peak areas of the mono-cis and all-trans isomers of teprenone is not more than 3.0%.

(4) Residual solvent—Being specified separately.

Residue on ignition <2.44> Not more than 0.1% (1 g).

Isomer ratio Dissolve 30 mg of Teprenone in 6 mL of hexane, and use this solution as the sample solution. Perform the test with 3 μ L of the sample solution as directed under Gas Chromatography <2.02> according to the following conditions. Determine the areas of two adjacent peaks, A_a and A_b , having retention times of about 18 minutes, where A_a is the peak of the mono-cis isomer, having the shorter retention time, and A_b is the peak area of the all-trans isomer, having the longer retention time: A_a/A_b is 0.60 to 0.70.

Operating conditions—

Proceed as directed in the operating conditions in the Assay.

System suitability—

Proceed as directed in the system suitability in the Purity (3).

Assay Weigh accurately about 50 mg each of Teprenone and Teprenone RS, dissolve each in exactly 5 mL of the internal standard solution, add ethyl acetate to make 50 mL, and use these solutions as the sample solution and the standard solution, respectively. Perform the test with 3 μ L each of the sample solution and standard solution as directed under

Gas Chromatography <2.02> according to the following conditions, and calculate the ratios, Q_T and Q_S , of the peak area of teprenone (sum of the peak areas of mono-cis and all-trans isomers) to that of the internal standard.

$$\text{Amount (mg) of teprenone (C}_{23}\text{H}_{38}\text{O)} = M_S \times Q_T/Q_S$$

M_S : Amount (mg) of Teprenone RS

Internal standard solution—A solution of di-*n*-butyl phthalate in ethyl acetate (1 in 200).

Operating conditions—

Detector: A hydrogen flame-ionization detector.

Column: A glass column 4 mm in inside diameter and 2 m in length, packed with 149 to 177 μ m siliceous earth for gas chromatography coated in 5% with polyethylene glycol 2-nitrotetraphthalate.

Column temperature: A constant temperature of about 210°C.

Carrier gas: Nitrogen or helium.

Flow rate: Adjust the flow rate so that the retention time of the peak of the all-trans isomer of teprenone, the larger of the two main peaks, having the retention time about 18 minutes, becomes 19 minutes.

System suitability—

System performance: When the procedure is run with 3 μ L of the standard solution under the above operating conditions, the internal standard and the mono-cis and all-trans isomers of teprenone are eluted in this order with the resolution between the mono-cis and all-trans isomers being not less than 1.1.

System repeatability: When the test is repeated 6 times with 3 μ L of the standard solution under the above operating conditions, the relative standard deviation of the ratio of the sum of the peak areas of the mono-cis and all-trans isomers of teprenone to that of the internal standard is not more than 1.0%.

Containers and storage Containers—Tight Containers.

Storage—Under Nitrogen atmosphere at 2 to 8°C.

Terbinafine Hydrochloride

テルビナフィン塩酸塩

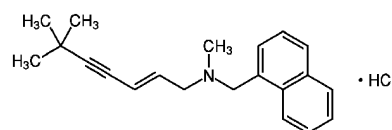

$C_{21}H_{25}N.HCl$: 327.89

(2*E*)-*N*,6,6-Trimethyl-*N*-(naphthalen-1-ylmethyl)hept-2-en-4-yn-1-amine monohydrochloride
[78628-80-5]

Terbinafine Hydrochloride, when dried, contains not less than 99.0% and not more than 101.0% of $C_{21}H_{25}N.HCl$.

Description Terbinafine Hydrochloride occurs as a white to pale yellowish white crystalline powder.

It is freely soluble in methanol, in ethanol (99.5) and in acetic acid (100), and slightly soluble in water.

The pH of a solution of 1.0 g of Terbinafine Hydrochloride

ride in 1000 mL of water is 3.5 to 4.5.

Melting point: about 205°C (with decomposition).

Identification (1) Determine the absorption spectrum of a solution of Terbinafine Hydrochloride in methanol (1 in 40,000) as directed under Ultraviolet-visible Spectrophotometry <2.24>, and compare the spectrum with the Reference Spectrum: both spectra exhibit similar intensities of absorption at the same wavelengths.

(2) Determine the infrared absorption spectrum of Terbinafine Hydrochloride, previously dried, as directed in the potassium chloride disk method under Infrared Spectrophotometry <2.25>, and compare the spectrum with the Reference Spectrum: both spectra exhibit similar intensities of absorption at the same wave numbers.

(3) A solution of Terbinafine Hydrochloride in ethanol (99.5) (1 in 100) responds to the Qualitative Tests <1.09> (2) for chloride.

Purity (1) Heavy metals <1.07>—Proceed with 1.0 g of Terbinafine Hydrochloride according to Method 4, and perform the test. Prepare the control solution with 2.0 mL of Standard Lead Solution (not more than 20 ppm).

(2) Related substances—Conduct this procedure using light-resistant vessels. Dissolve 50 mg of Terbinafine Hydrochloride in 100 mL of a mixture of water and acetonitrile (1:1), and use this solution as the sample solution. Pipet 1 mL of the sample solution, and add a mixture of water and acetonitrile (1:1) to make exactly 100 mL. Pipet 5 mL of this solution, add a mixture of water and acetonitrile (1:1) to make exactly 50 mL, and use this solution as the standard solution. Perform the test with exactly 20 µL each of the sample solution and standard solution as directed under Liquid Chromatography <2.01> according to the following conditions, and determine each peak area by the automatic integration method: the peak area of a dimer, having the relative retention time of about 1.7 with respect to terbinafine obtained from the sample solution is not larger than 1/2 times the peak area of terbinafine from the standard solution, the area of the peak other than terbinafine and the dimer from the sample solution is not larger than the peak area of terbinafine from the standard solution, and the total area of the peaks other than terbinafine is not larger than 3 times the peak area of terbinafine from the standard solution.

Operating conditions—

Detector: An ultraviolet absorption photometer (wavelength: 280 nm).

Column: A stainless steel column 3 mm in inside diameter and 15 cm in length, packed with octadecylsilanized silica gel for liquid chromatography (5 µm in particle diameter).

Column temperature: A constant temperature of about 40°C.

Mobile phase A: To 700 mL of a mixture of methanol and acetonitrile (3:2) add 300 mL of a solution of triethylamine (1 in 500) adjusted to pH 7.5 with dilute acetic acid.

Mobile phase B: To 950 mL of a mixture of methanol and acetonitrile (3:2) add 50 mL of a solution of triethylamine (1 in 500) adjusted to pH 7.5 with dilute acetic acid.

Flowing of mobile phase: Control the gradient by mixing the mobile phases A and B as directed in the following table.

Time after injection of sample (min)	Mobile phase A (vol%)	Mobile phase B (vol%)
0 – 4	100	0
4 – 25	100 → 0	0 → 100
25 – 30	0	100

Flow rate: Adjust the flow rate so that the retention time of terbinafine is about 15 minutes.

Time span of measurement: About 2 times as long as the retention time of terbinafine, beginning after the solvent peak.

System suitability—

Test for required detectability: Pipet 5 mL of the standard solution, and add a mixture of water and acetonitrile (1:1) to make exactly 20 mL. Confirm that the peak area of terbinafine obtained with 20 µL of this solution is equivalent to 18 to 32% of that with 20 µL of the standard solution.

System performance: Dissolve 20 mg of Terbinafine Hydrochloride in 20 mL of a mixture of water and acetonitrile (1:1), and irradiate under a short-wave lamp (main wavelength: 254 nm) for 1 hour. When the procedure is run with 20 µL of this solution under the above operating conditions, the resolution between the peak of cis-terbinafine, having the relative retention time of about 0.94 with respect to terbinafine, and the peak of terbinafine is not less than 2.0.

System repeatability: When the test is repeated 6 times with 20 µL of the standard solution under the above operating conditions, the relative standard deviation of the peak area of terbinafine is not more than 2.0%.

(3) Residual solvent—Being specified separately.

Loss on drying <2.41> Not more than 0.5% (1 g, 105°C, 4 hours).

Residue on ignition <2.44> Not more than 0.1% (1 g).

Assay Weigh accurately about 0.26 g of Terbinafine Hydrochloride, previously dried, dissolve in 5 mL of acetic acid (100), add 50 mL of acetic anhydride, and titrate <2.50> with 0.1 mol/L perchloric acid VS (potentiometric titration). Perform a blank determination in the same manner, and make any necessary correction.

Each mL of 0.1 mol/L perchloric acid VS
= 32.79 mg of C₂₁H₂₅N.HCl

Containers and storage Containers—Tight containers.

Storage—Light-resistant.

Terbinafine Hydrochloride Cream

テルビナフィン塩酸塩クリーム

Terbinafine Hydrochloride Cream contains not less than 95.0% and not more than 105.0% of the labeled amount of terbinafine hydrochloride (C₂₁H₂₅N.HCl: 327.89).

Method of preparation Prepare as directed under Creams, with Terbinafine Hydrochloride.

Identification To quantity of Terbinafine Hydrochloride Cream, equivalent to 10 mg of Terbinafine Hydrochloride,

according to the labeled amount, dissolve in 20 mL of 2-propanol, and use this solution as the sample solution. Separately, dissolve 10 mg of terbinafine hydrochloride for assay in 20 mL of 2-propanol, and use this solution as the standard solution. Perform the test with these solutions as directed under Thin-layer Chromatography <2.03>. Spot 10 μ L each of the sample solution and standard solution on a plate of silica gel with fluorescent indicator for thin-layer chromatography. Develop the plate with the upper layer of a mixture of 80 volumes of hexane, 20 volumes of ethyl acetate and 1 volume of ammonia solution (28) to a distance of about 15 cm, and air-dry the plate. Examine the plate under ultraviolet light (main wavelength: 254 nm): the principal spot obtained from the sample solution shows the same *R_f* value with the spot from the standard solution.

Assay Weigh accurately an amount of Terbinafine Hydrochloride Cream, equivalent to about 10 mg of terbinafine hydrochloride ($C_{21}H_{25}N.HCl$), dissolve in 2-propanol to make exactly 50 mL, and use this solution as the sample solution. Separately, weigh accurately about 40 mg of terbinafine hydrochloride for assay, previously dried at 105°C for 4 hours, and dissolve in 2-propanol to make exactly 200 mL, and use this solution as the standard solution. Perform the test with exactly 10 μ L each of the sample solution and standard solution as directed under Liquid Chromatography <2.01> according to the following conditions, and determine the terbinafine peak areas, A_T and A_S , of both solutions.

$$\text{Amount (mg) of terbinafine hydrochloride (C}_{21}\text{H}_{25}\text{N.HCl)} \\ = M_S \times A_T/A_S \times 1/4$$

M_S : Amount (mg) of terbinafine hydrochloride for assay

Operating conditions—

Detector: An ultraviolet absorption photometer (wavelength: 282 nm).

Column: A stainless steel column 4.0 mm in inside diameter and 125 mm in length, packed with octadecylsilanized silica gel for liquid chromatography (5 μ m in particle diameter).

Column temperature: A constant temperature of about 25°C.

Mobile phase: A mixture of a solution of tetramethylammonium hydroxide (9 in 2000) adjusted to pH 8.0 with diluted phosphoric acid (1 in 25), acetonitrile and tetrahydrofuran (2:2:1).

Flow rate: Adjust the flow rate so that the retention time of terbinafine is about 8.5 minutes.

System suitability—

System performance: Dissolve 40 mg of terbinafine hydrochloride for assay and 3.5 mg of terphenyl in 200 mL of methanol. When the procedure is run with 10 μ L of this solution under the above operating conditions, terphenyl and terbinafine are eluted in this order with the resolution between these peaks being not less than 6.

System repeatability: When the test is repeated 6 times with 10 μ L of the standard solution under the above operating conditions, the relative standard deviation of the peak area of terbinafine is not more than 1.0%.

Containers and storage Containers—Tight containers.

Terbinafine Hydrochloride Solution

テルビナフィン塩酸塩液

Terbinafine Hydrochloride Solution is a liquid for external use.

It contains not less than 95.0% and not more than 105.0% of the labeled amount of terbinafine hydrochloride ($C_{21}H_{25}N.HCl$: 327.89).

Method of preparation Prepare as directed under Liquids and Solutions for Cutaneous Application, with Terbinafine Hydrochloride.

Identification To a volume of Terbinafine Hydrochloride Solution, equivalent to 10 mg of Terbinafine Hydrochloride according to the labeled amount, add methanol to make 10 mL, and use this solution as the sample solution. Separately, dissolve 10 mg of terbinafine hydrochloride for assay in 10 mL of methanol, and use this solution as the standard solution. Perform the test with these solutions as directed under Thin-layer Chromatography <2.03>. Spot 5 μ L each of the sample solution and standard solution on a plate of silica gel with fluorescent indicator for thin-layer chromatography. Develop the plate with the upper layer of a mixture of 80 volumes of hexane, 20 volumes of ethyl acetate and 1 volume of ammonia solution (28) to a distance of about 15 cm, and air-dry the plate. Examine under ultraviolet light (main wavelength: 254 nm): the principal spot obtained from the sample solution shows the same *R_f* value with the spot from the standard solution.

pH Being specified separately.

Assay Weigh accurately an amount of Terbinafine Hydrochloride Solution, equivalent to about 10 mg of terbinafine hydrochloride ($C_{21}H_{25}N.HCl$), add methanol to make exactly 50 mL, and use this solution as the sample solution. Separately, weigh accurately about 40 mg of terbinafine hydrochloride for assay, previously dried at 105°C for 4 hours, dissolve in methanol to make exactly 200 mL, and use this solution as the standard solution. Perform the test with exactly 10 μ L each of the sample solution and standard solution as directed under Liquid Chromatography <2.01> according to the following conditions, and determine the terbinafine peak areas, A_T and A_S , of both solutions.

$$\text{Amount (mg) of terbinafine hydrochloride (C}_{21}\text{H}_{25}\text{N.HCl)} \\ = M_S \times A_T/A_S \times 1/4$$

M_S : Amount (mg) of terbinafine hydrochloride for assay

Operating conditions—

Detector: An ultraviolet absorption photometer (wavelength: 282 nm).

Column: A stainless steel column 4.0 mm in inside diameter and 125 mm in length, packed with octadecylsilanized silica gel for liquid chromatography (5 μ m in particle diameter).

Column temperature: A constant temperature of about 25°C.

Mobile phase: A mixture of a solution of tetramethylammonium hydroxide (9 in 2000) adjusted to pH 8.0 with diluted phosphoric acid (1 in 25), acetonitrile and tetrahydrofuran (2:2:1).

Flow rate: Adjust the flow rate so that the retention time of terbinafine is about 8.5 minutes.

System suitability—

System performance: Dissolve 40 mg of terbinafine hydrochloride for assay and 3.5 mg of terphenyl in 200 mL of methanol. When the procedure is run with 10 μ L of this solution under the above operating conditions, terphenyl and terbinafine are eluted in this order with the resolution between these peaks being not less than 6.

System repeatability: When the test is repeated 6 times with 10 μ L of the standard solution under the above operating conditions, the relative standard deviation of the peak area of terbinafine is not more than 1.0%.

Containers and storage Containers—Tight containers.

Terbinafine Hydrochloride Spray

テルビナフィン塩酸塩スプレー

Terbinafine Hydrochloride Spray contains not less than 95.0% and not more than 105.0% of the labeled amount of terbinafine hydrochloride ($C_{21}H_{25}N.HCl$: 327.89).

Method of preparation Prepare as directed under Pump Sprays for Cutaneous Application, with Terbinafine Hydrochloride.

Identification To an amount of Terbinafine Hydrochloride Spray, equivalent to 10 mg of Terbinafine Hydrochloride, add methanol to make 10 mL, and use this solution as the sample solution. Separately, dissolve 10 mg of terbinafine hydrochloride for assay in 10 mL of methanol, and use this solution as the standard solution. Perform the test with these solutions as directed under Thin-layer Chromatography <2.03>. Spot 5 μ L each of the sample solution and standard solution on a plate of silica gel with fluorescent indicator for thin-layer chromatography. Develop the plate with the upper layer of a mixture of 80 volumes of hexane, 20 volumes of ethyl acetate and 1 volume of ammonia solution (28) to a distance of about 15 cm, and air-dry the plate. Examine the plate under ultraviolet light (main wavelength: 254 nm): the principal spot obtained from the sample solution shows the same R_f value with the spot from the standard solution.

pH Being specified separately.

Assay Weigh accurately an amount of Terbinafine Hydrochloride Spray, equivalent to about 10 mg of terbinafine hydrochloride ($C_{21}H_{25}N.HCl$), dissolve in methanol to make exactly 50 mL, and use this solution as the sample solution. Separately, weigh accurately about 40 mg of terbinafine hydrochloride for assay, previously dried at 105°C for 4 hours, dissolve in methanol to make exactly 200 mL, and use this solution as the standard solution. Perform the test with exactly 10 μ L each of the sample solution and standard solution as directed under Liquid Chromatography <2.01> according to the following conditions, and determine the terbinafine peak areas, A_T and A_S , of both solutions.

$$\text{Amount (mg) of terbinafine hydrochloride } (C_{21}H_{25}N.HCl) \\ = M_S \times A_T / A_S \times 1/4$$

M_S : Amount (mg) of terbinafine hydrochloride for assay

Operating conditions—

Detector: An ultraviolet absorption photometer (wavelength: 282 nm).

Column: A stainless steel column 4.0 mm in inside diameter and 125 mm in length, packed with octadecylsilanized silica gel for liquid chromatography (5 μ m in particle diameter).

Column temperature: A constant temperature of about 25°C.

Mobile phase: A mixture of a solution of tetramethylammonium hydroxide (9 in 2000) adjusted to pH 8.0 with diluted phosphoric acid (1 in 25), acetonitrile and tetrahydrofuran (2:2:1).

Flow rate: Adjust the flow rate so that the retention time of terbinafine is about 8.5 minutes.

System suitability—

System performance: Dissolve 40 mg of terbinafine hydrochloride for assay and 3.5 mg of terphenyl in 200 mL of methanol. When the procedure is run with 10 μ L of this solution under the above operating conditions, terphenyl and terbinafine are eluted in this order with the resolution between these peaks being not less than 6.

System repeatability: When the test is repeated 6 times with 10 μ L of the standard solution under the above operating conditions, the relative standard deviation of the peak area of terbinafine is not more than 1.0%.

Containers and storage Containers—Tight containers.

Terbutaline Sulfate

テルブタリン硫酸塩

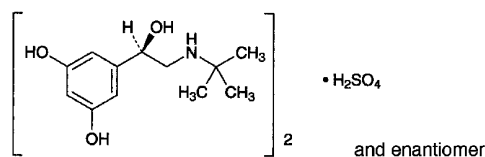

($C_{12}H_{19}NO_3$)₂.H₂SO₄: 548.65
5-[(1*RS*)-2-(1,1-Dimethylethylamino)-1-hydroxyethyl]benzene-1,3-diol hemisulfate
[23031-32-5]

Terbutaline Sulfate contains not less than 98.5% of ($C_{12}H_{19}NO_3$)₂.H₂SO₄, calculated on the anhydrous basis.

Description Terbutaline Sulfate is white to slightly brownish white crystals or crystalline powder. It is odorless or has a faint odor of acetic acid.

It is freely soluble in water, and practically insoluble in acetonitrile, in ethanol (95), in acetic acid (100), in chloroform, and in diethyl ether.

It is gradually colored by light and by air.

Melting point: about 255°C (with decomposition).

Identification (1) Dissolve 1 mg of Terbutaline Sulfate in 1 mL of water, and add 5 mL of Tris buffer solution, pH 9.5, 0.5 mL of 4-aminoantipyrene solution (1 in 50) and 2 drops of potassium hexacyanoferrate (III) solution (2 in 25); a reddish purple color is produced.

(2) Determine the absorption spectrum of a solution of

Terbutaline Sulfate in 0.01 mol/L hydrochloric acid TS (1 in 10,000) as directed under Ultraviolet-visible Spectrophotometry <2.24>, and compare the spectrum with the Reference Spectrum: both spectra exhibit similar intensities of absorption at the same wavelengths. This maximum can be biphasic.

(3) A solution of Terbutaline Sulfate (1 in 50) responds to the Qualitative Tests <1.09> for sulfate.

pH <2.54> Dissolve Terbutaline Sulfate in 10 mL of water: the pH of this solution is between 4.0 and 4.8.

Purity (1) Clarity and color of solution—Dissolve 0.10 g of Terbutaline Sulfate in 10 mL of water: the solution is clear and colorless or slightly yellow.

(2) Chloride <1.03>—Perform the test with 2.0 g of Terbutaline Sulfate. Prepare the control solution with 0.25 mL of 0.01 mol/L hydrochloric acid VS (not more than 0.004%).

(3) Acetic acid—Dissolve 0.50 g of Terbutaline Sulfate in a solution of phosphoric acid (59 in 1000) to make exactly 10 mL, and use this solution as the sample solution. Separately, dissolve 1.50 g of acetic acid (100) in a solution of phosphoric acid (59 in 1000) to make exactly 100 mL. Dilute 2 mL of this solution, accurately measured, with a solution of phosphoric acid (59 in 1000) to make exactly 200 mL, and use this solution as the standard solution. Perform the test with exactly 2 μ L each of the sample solution and standard solution as directed under Gas Chromatography <2.02> according to the following operating conditions. Measure the peak areas, A_T and A_S , of acetic acid for the two solutions: A_T is not larger than A_S .

Operating conditions—

Detector: A hydrogen flame-ionization detector.

Column: A glass column 3 mm in inside diameter and 1 m in length, packed with 10% of macrogol 6000 on 180- to 250- μ m terephthalic acid for gas chromatography.

Column temperature: A constant temperature at about 120°C.

Carrier gas: Nitrogen.

Flow rate: Adjust the flow rate so that the retention time of acetic acid is about 5 minutes.

System suitability—

System performance: Mix 0.05 g each of acetic acid (100) and propionic acid in 100 mL of diluted phosphoric acid (59 in 1000). When the procedure is run with 2 μ L of this solution under the above conditions, acetic acid and propionic acid are eluted in this order with the resolution between these peaks being not less than 2.0.

System repeatability: When the test is repeated 6 times with 2 μ L of the standard solution under the above operating conditions, the relative standard deviation of the peak areas of acetic acid is not more than 3.0%.

(4) 3,5-Dihydroxy- ω -tert-butylaminoacetophenone sulfate—Dissolve 0.50 g of Terbutaline Sulfate in 0.01 mol/L hydrochloric acid TS to make exactly 25 mL, and perform the test as directed under Ultraviolet-visible Spectrophotometry <2.24>: the absorbance at a wavelength of 330 nm does not exceed 0.47.

(5) Heavy metals <1.07>—Proceed with 2.0 g of Terbutaline Sulfate as directed under Method 2, and perform the test. Prepare the control solution with 2.0 mL of Standard Lead Solution (not more than 10 ppm).

(6) Arsenic <1.11>—Prepare the test solution with 1.0 g

of Terbutaline Sulfate according to method 3, and perform the test (not more than 2 ppm).

Water <2.48> Not more than 0.5% (1 g, volumetric titration, direct titration).

Residue on ignition <2.44> Not more than 0.2% (1 g).

Assay Weigh accurately about 0.5 g of Terbutaline Sulfate, dissolve in 50 mL of a mixture of acetonitrile and acetic acid (100) (1:1) by stirring and warming. Allow to cool, and titrate <2.50> with 0.1 mol/L perchloric acid VS (potentiometric titration, substituting a saturated solution of potassium chloride in methanol for the internal fluid).

Each mL of 0.1 mol/L perchloric acid VS
= 54.87 mg of $(C_{12}H_{19}NO_3)_2 \cdot H_2SO_4$

Containers and storage Containers—Tight containers.
Storage—Light-resistant.

Testosterone Enanthate

テストステロンエナント酸エステル

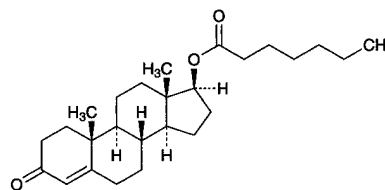

$C_{26}H_{40}O_3$; 400.59

3-Oxoandrost-4-en-17 β -yl heptanoate
[315-37-7]

Testosterone Enanthate, when dried, contains not less than 95.0% and not more than 105.0% of $C_{26}H_{40}O_3$.

Description Testosterone Enanthate occurs as white to pale yellow crystals, crystalline powder or a pale yellow-brown, viscous liquid. It is odorless or has a slight, characteristic odor.

It is very soluble in ethanol (95), in 1,4-dioxane and in diethyl ether, and practically insoluble in water.

Melting point: about 36°C.

Identification Heat 25 mg of Testosterone Enanthate with 2 mL of a solution of potassium hydroxide in methanol (1 in 100) under a reflux condenser on a water bath for 1 hour, cool, and add 10 mL of water. Collect the produced precipitate by suction, wash with water until the last washing is neutral, and dry the precipitate in a desiccator (in vacuum, phosphorus (V) oxide) for 4 hours: the precipitate melts <2.60> between 151°C and 157°C.

Optical rotation <2.49> $[\alpha]_D^{20}$: +77 – +88° (after drying, 0.1 g, 1,4-dioxane, 10 mL, 100 mm).

Purity Acidity—Dissolve 0.5 g of Testosterone Enanthate in 10 mL of ethanol (95) which has previously been rendered neutral to bromothymol blue TS, and add 2 drops of bromothymol blue TS and 0.50 mL of 0.01 mol/L sodium hydroxide VS: the color of the solution is light blue.

Loss on drying <2.41> Not more than 0.5% (0.5 g, in vacu-

um, phosphorus (V) oxide, 4 hours).

Residue on ignition <2.44> Not more than 0.1% (0.5 g).

Assay Weigh accurately about 0.1 g of Testosterone Enanthate, previously dried, and dissolve in ethanol (95) to make exactly 100 mL. Measure exactly 10 mL of this solution, and dilute with ethanol (95) to make exactly 100 mL. Measure exactly 10 mL of this solution, and dilute with ethanol (95) to make exactly 100 mL. Perform the test as directed under Ultraviolet-visible Spectrophotometry <2.24> with this solution. Determine the absorbance *A* of this solution at the wavelength of maximum absorption at about 241 nm.

$$\begin{aligned} \text{Amount (mg) of } C_{26}H_{40}O_3 \\ = A/426 \times 100,000 \end{aligned}$$

Containers and storage Containers—Tight containers.
Storage—Light-resistant, and not exceeding 30°C.

Testosterone Enanthate Injection

テストステロンエナント酸エステル注射液

Testosterone Enanthate Injection is an oily solution for injection.

It contains not less than 90.0% and not more than 110.0% of the labeled amount of testosterone enanthate ($C_{26}H_{40}O_3$; 400.59).

Method of preparation Prepare as directed under Injections, with Testosterone Enanthate.

Description Testosterone Enanthate Injection is a clear, colorless or pale yellow oily liquid.

Identification Measure a volume of Testosterone Enanthate Injection, equivalent to 0.05 g of Testosterone Enanthate according to the labeled amount, add 8 mL of petroleum ether, and extract with three 10-mL portions of diluted acetic acid (100) (7 in 10). Combine the extracts, wash with 10 mL of petroleum ether, add 0.5 mL of diluted sulfuric acid (7 in 10) to 0.1 mL of the extract, and heat on a water bath for 5 minutes. Cool, and add 0.5 mL of iron (III) chloride-acetic acid TS: the color of the solution is blue.

Extractable volume <6.05> It meets the requirement.

Foreign insoluble matter <6.06> Perform the test according to Method 1: it meets the requirement.

Insoluble particulate matter <6.07> Perform the test according to Method 2: it meets the requirement.

Sterility <4.06> Perform the test according to the Membrane filtration method: it meets the requirement.

Assay Measure accurately a volume of Testosterone Enanthate Injection, equivalent to about 25 mg of testosterone enanthate ($C_{26}H_{40}O_3$), and dissolve in chloroform to make exactly 25 mL. Pipet 3 mL of this solution, add chloroform to make exactly 50 mL, and use this solution as the sample solution. Separately, weigh accurately about 25 mg of Testosterone Propionate RS, proceed in the same manner as for the sample solution, and use this solution as the standard solution. Pipet 5 mL each of the sample solution and standard solution, add exactly 10 mL of isoniazid TS, add metha-

nol to make exactly 20 mL, and allow to stand for 45 minutes. Determine the absorbances, A_T and A_S , of these solutions at 380 nm, respectively, as directed under Ultraviolet-visible Spectrophotometry <2.24>, using a solution obtained by proceeding with 5 mL of chloroform as the blank.

$$\begin{aligned} \text{Amount (mg) of testosterone enanthate } (C_{26}H_{40}O_3) \\ = M_S \times A_T/A_S \times 1.163 \end{aligned}$$

M_S : Amount (mg) of Testosterone Propionate RS

Containers and storage Containers—Hermetic containers.
Storage—Light-resistant.

Testosterone Propionate

テストステロンプロピオン酸エステル

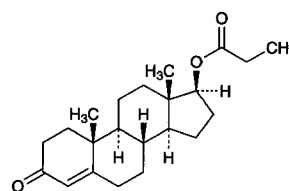

$C_{22}H_{32}O_3$; 344.49
3-Oxoandrost-4-en-17 β -yl propanoate
[57-85-2]

Testosterone Propionate, when dried, contains not less than 97.0% and not more than 103.0% of $C_{22}H_{32}O_3$.

Description Testosterone Propionate occurs as white to pale yellow crystals or crystalline powder.

It is freely soluble in methanol and in ethanol (95), and practically insoluble in water.

Identification (1) Determine the absorption spectrum of a solution of Testosterone Propionate in ethanol (95) (1 in 100,000) as directed under Ultraviolet-visible Spectrophotometry <2.24>, and compare the spectrum with the Reference Spectrum or the spectrum of a solution of Testosterone Propionate RS prepared in the same manner as the sample solution: both spectra exhibit similar intensities of absorption at the same wavelengths.

(2) Determine the infrared absorption spectrum of Testosterone Propionate, previously dried, as directed in the potassium bromide disk method under Infrared Spectrophotometry <2.25>, and compare the spectrum with the Reference Spectrum or the spectrum of Testosterone Propionate RS: both spectra exhibit similar intensities of absorption at the same wave numbers.

Optical rotation <2.49> $[\alpha]_D^{20}$: +83 – +90° (after drying, 0.1 g, ethanol (95), 10 mL, 100 mm).

Melting point <2.60> 118 – 123°C

Purity Related substances—Dissolve 40 mg of Testosterone Propionate in 2 mL of ethanol (95), and use this solution as the sample solution. Pipet 1 mL of the sample solution, add ethanol (95) to make exactly 100 mL, and use this solution as the standard solution. Perform the test with these solutions as directed under Thin-layer Chromatography <2.03>. Spot 10 μ L each of the sample solution and standard solution on a

plate of silica gel with fluorescent indicator for thin-layer chromatography. Develop the plate with a mixture of chloroform and diethylamine (19:1) to a distance of about 15 cm, and air-dry the plate. Examine under ultraviolet light (main wavelength: 254 nm): the spots other than the principal spot from the sample solution are not more intense than the spot from the standard solution.

Loss on drying <2.41> Not more than 0.5% (0.5 g, in vacuum, phosphorus (V) oxide, 4 hours).

Residue on ignition <2.44> Not more than 0.1% (0.5 g).

Assay Weigh accurately each about 10 mg of Testosterone Propionate and Testosterone Propionate RS, previously dried, and dissolve in methanol to make exactly 100 mL. To exactly 5 mL of these solutions add exactly 5 mL of the internal standard solution and methanol to make 20 mL, and use these solutions as the sample solution and standard solution. Perform the test with 5 μ L each of the sample solution and standard solution as directed under Liquid Chromatography <2.01> according to the following conditions, and calculate the ratios, Q_T and Q_S , of the peak area of testosterone propionate to that of the internal standard.

$$\text{Amount (mg) of } C_{22}H_{32}O_3 = M_S \times Q_T/Q_S$$

M_S : Amount (mg) of Testosterone Propionate RS

Internal standard solution—A solution of progesterone in methanol (9 in 100,000).

Operating conditions—

Detector: An ultraviolet absorption photometer (wavelength: 241 nm).

Column: A stainless steel column 4.6 mm in inside diameter and 15 cm in length, packed with octadecylsilanized silica gel for liquid chromatography (5 μ m in particle diameter).

Column temperature: A constant temperature of about 35°C.

Mobile phase: A mixture of acetonitrile and water (7:3).

Flow rate: Adjust the flow rate so that the retention time of testosterone propionate is about 10 minutes.

System suitability—

System performance: When the procedure is run with 5 μ L of the standard solution under the above operating conditions, the internal standard and testosterone propionate are eluted in this order with the resolution between these peaks being not less than 9.

System repeatability: When the test is repeated 6 times with 5 μ L of the standard solution under the above operating conditions, the relative standard deviation of the ratio of the peak area of testosterone propionate to that of the internal standard is not more than 1.0%.

Containers and storage Containers—Tight containers.

Storage—Light-resistant.

Testosterone Propionate Injection

テストステロンプロピオン酸エステル注射液

Testosterone Propionate Injection is an oily solution for injection.

It contains not less than 92.5% and not more than 107.5% of the labeled amount of testosterone propionate ($C_{22}H_{32}O_3$; 344.49).

Method of preparation Prepare as directed under Injections, with Testosterone Propionate.

Description Testosterone Propionate Injection is a clear, colorless or pale yellow oily liquid.

Identification Dissolve the residue obtained as directed in the procedure in the Assay in exactly 20 mL of methanol, and use this solution as the sample solution. Separately, dissolve 1 mg of Testosterone Propionate RS in 10 mL of methanol, and use this solution as the standard solution. Perform the test with these solutions as directed under Thin-layer Chromatography <2.03>. Spot 10 μ L each of the sample solution and standard solution on a plate of silica gel with fluorescent indicator for thin-layer chromatography. Develop the plate with a mixture of chloroform and diethylamine (19:1) to a distance of about 15 cm, and air-dry the plate. Examine under ultraviolet light (main wavelength: 254 nm): the R_f values of the principal spot with the sample solution and of the spot with the standard solution are not different each other.

Extractable volume <6.05> It meets the requirement.

Foreign insoluble matter <6.06> Perform the test according to Method 1: it meets the requirement.

Insoluble particulate matter <6.07> Perform the test according to Method 2: it meets the requirement.

Sterility <4.06> Perform the test according to the Membrane filtration method: it meets the requirement.

Assay (i) **Chromatographic tube** A glass tube about 1 cm in inside diameter and about 18 cm in length, with a glass filter (G3) at the lower end.

(ii) **Chromatographic column** To about 2 g of silica gel for liquid chromatography add 5 mL of dichloromethane, and mix gently. Transfer and wash into the chromatographic tube with the aid of dichloromethane, allow to elute the dichloromethane through the column, and put a filter paper on the upper end of the silica gel.

(iii) **Standard solution** Weigh accurately about 10 mg of Testosterone Propionate RS, previously dried at 105°C for 4 hours, and dissolve in methanol to make exactly 100 mL. Pipet 5 mL of this solution, add exactly 5 mL of the internal standard solution and methanol to make 20 mL.

(iv) **Sample stock solution** To exactly a volume of Testosterone Propionate Injection, equivalent to about 20 mg of testosterone propionate ($C_{22}H_{32}O_3$), add dichloromethane to make 20 mL.

(v) **Procedure** Transfer exactly 2 mL of the sample stock solution into the chromatographic column, and elute to the upper surface of the silica gel. Wash the inner surface of the chromatographic tube with 15 mL of dichloromethane.

ane, elute to the upper surface of the silica gel, and discard the effluent. Elute 15 mL of a mixture of dichloromethane and methanol (39:1), discard the first 5 mL of the effluent, and collect the subsequent effluent. Wash the lower part of the column with a few amount of dichloromethane, combine the washings and the effluent, and evaporate the solvent under reduced pressure. Dissolve the residue so obtained with methanol to make 20 mL. Pipet 5 mL of this solution, add exactly 5 mL of the internal standard solution and methanol to make 20 mL, and use this solution as the sample solution. Perform the test with 5 μ L each of the sample solution and standard solution as directed in the Assay under Testosterone Propionate.

$$\begin{aligned} \text{Amount (mg) of testosterone propionate (C}_{22}\text{H}_{32}\text{O}_3) \\ = M_S \times Q_T / Q_S \times 2 \end{aligned}$$

M_S : Amount (mg) of Testosterone Propionate RS

Internal standard solution—A solution of progesterone in methanol (9 in 100,000).

Containers and storage Containers—Hermetic containers.

Freeze-dried Tetanus Antitoxin, Equine

乾燥破傷風ウマ抗毒素

Freeze-dried Tetanus Antitoxin, Equine, is a preparation for injection which is dissolved before use.

It contains tetanus antitoxin in immunoglobulin of horse origin.

It conforms to the requirements of Freeze-dried Tetanus Antitoxin, Equine, in the Minimum Requirements for Biological Products.

Description Freeze-dried Tetanus Antitoxin, Equine, becomes a clear, colorless to light yellow-brown liquid or slightly white-turbid liquid on addition of solvent.

Adsorbed Tetanus Toxoid

沈降破傷風トキソイド

Adsorbed Tetanus Toxoid is a liquid for injection containing tetanus toxoid prepared by treating tetanus toxin with formaldehyde by a method involving no appreciable loss of the immunogenicity and rendered insoluble by the addition of aluminum salt.

It conforms to the requirements of Adsorbed Tetanus Toxoid in the Minimum Requirements for Biological Products.

Description Adsorbed Tetanus Toxoid becomes a uniform white-turbid liquid on shaking.

Tetracaine Hydrochloride

テトラカイン塩酸塩

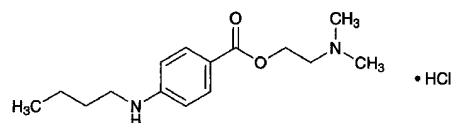

$\text{C}_{15}\text{H}_{24}\text{N}_2\text{O}_2 \cdot \text{HCl}$: 300.82

2-(Dimethylamino)ethyl 4-(butylamino)benzoate monohydrochloride
[136-47-0]

Tetracaine Hydrochloride, when dried, contains not less than 98.5% of $\text{C}_{15}\text{H}_{25}\text{N}_2\text{O}_2 \cdot \text{HCl}$.

Description Tetracaine Hydrochloride occurs as white crystals or crystalline powder. It is odorless, and has a slightly bitter taste followed by a sense of numbness on the tongue.

It is very soluble in formic acid, freely soluble in water, soluble in ethanol (95), sparingly soluble in ethanol (99.5), slightly soluble in acetic anhydride, and practically insoluble in diethyl ether.

A solution of Tetracaine Hydrochloride (1 in 10) is neutral.

Melting point: about 148°C.

Identification (1) Dissolve 0.5 g of Tetracaine Hydrochloride in 50 mL of water, add 5 mL of ammonia TS, shake, and allow to stand in a cold place. Collect the precipitate, wash with water until the washings is neutral, and dry in a desiccator (silica gel) for 24 hours: it melts <2.60> between 42°C and 44°C.

(2) Dissolve 0.1 g of Tetracaine Hydrochloride in 8 mL of water, and add 3 mL of ammonium thiocyanate TS: a crystalline precipitate is produced. Collect the precipitate, recrystallize from water, and dry at 80°C for 2 hours: it melts <2.60> between 130°C and 132°C.

(3) Determine the absorption spectrum of a solution of Tetracaine Hydrochloride in ethanol (99.5) (1 in 200,000) as directed under Ultraviolet-visible Spectrophotometry <2.24>, and compare the spectrum with the Reference Spectrum: both spectra exhibit similar intensities of absorption at the same wavelengths.

(4) A solution of Tetracaine Hydrochloride (1 in 10) responds to the Qualitative Tests <1.09> for chloride.

Purity Heavy metals <1.07>—Proceed with 1.0 g of Tetracaine Hydrochloride according to Method 1, and perform the test. Prepare the control solution with 2.0 mL of Standard Lead Solution (not more than 20 ppm).

Loss on drying <2.41> Not more than 1.0% (1 g, 105°C, 4 hours).

Residue on ignition <2.44> Not more than 0.1% (1 g).

Assay Weigh accurately about 0.5 g of Tetracaine Hydrochloride, previously dried, dissolve in 2 mL of formic acid, add 80 mL of acetic anhydride, allow to stand at 30°C on a water bath for 15 minutes, cool, and titrate <2.50> with 0.1 mol/L perchloric acid VS (potentiometric titration). Perform a blank determination, and make any necessary correction.

Each mL of 0.1 mol/L perchloric acid VS
= 30.08 mg of $C_{15}H_{24}N_2O_8 \cdot HCl$

Containers and storage Containers—Tight containers.

Tetracycline Hydrochloride

テトラサイクリン塩酸塩

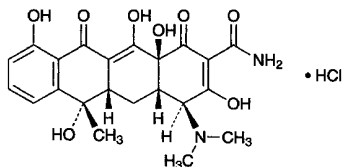

$C_{22}H_{24}N_2O_8 \cdot HCl$: 480.90
(4*S*,4*aS*,5*aS*,6*S*,12*aS*)-4-Dimethylamino-3,6,10,12,12*a*-pentahydroxy-6-methyl-1,11-dioxo-1,4,4*a*,5,5*a*,6,11,12*a*-octahydrotetracycline-2-carboxamide monohydrochloride
[64-75-5]

Tetracycline Hydrochloride is the hydrochloride of a tetracycline substance having antibacterial activity produced by the growth of *Streptomyces aureofaciens*.

It contains not less than 950 μ g (potency) and not more than 1010 μ g (potency) per mg, calculated on the dried basis. The potency of Tetracycline Hydrochloride is expressed as mass (potency) of tetracycline hydrochloride ($C_{22}H_{24}N_2O_8 \cdot HCl$).

Description Tetracycline Hydrochloride occurs as a yellow to pale brownish yellow crystalline powder.

It is freely soluble in water, and sparingly soluble in ethanol (95).

Identification (1) Determine the absorption spectrum of a solution of Tetracycline Hydrochloride (1 in 62,500) as directed under Ultraviolet-visible Spectrophotometry <2.24>, and compare the spectrum with the Reference Spectrum or the spectrum of a solution of Tetracycline Hydrochloride RS prepared in the same manner as the sample solution: both spectra exhibit similar intensities of absorption at the same wavelengths.

(2) Determine the infrared absorption spectrum of Tetracycline Hydrochloride as directed in the potassium chloride disk method under Infrared Spectrophotometry <2.25>, and compare the spectrum with the Reference Spectrum or the spectrum of Tetracycline Hydrochloride RS: both spectra exhibit similar intensities of absorption at the same wave numbers.

(3) A solution of Tetracycline Hydrochloride (1 in 100) responds to the Qualitative Tests <1.09> (2) for chloride.

pH <2.54> Dissolve 1.0 g of Tetracycline Hydrochloride in 100 mL of water: the pH of the solution is between 1.8 and 2.8.

Purity (1) Heavy metals <1.07>—Proceed with 1.0 g of Tetracycline Hydrochloride according to Method 2, and perform the test. Prepare the control solution with 1.0 mL of Standard Lead Solution (not more than 10 ppm).

(2) Arsenic <1.11>—Prepare the test solution with 1.0 g of Tetracycline Hydrochloride according to Method 4, and

perform the test (not more than 2 ppm).

(3) Related substances—Dissolve 25 mg of Tetracycline Hydrochloride in 50 mL of 0.01 mol/L hydrochloric acid TS, and use this solution as the sample solution. Pipet 3 mL of the sample solution, add 0.01 mol/L hydrochloric acid TS to make exactly 100 mL, and use this solution as the standard solution. Perform the test with exactly 20 μ L each of the sample solution and standard solution as directed under Liquid Chromatography <2.01> according to the following conditions, and determine the areas of each peak by the automatic integration method: each peak area other than tetracycline from the sample solution is not larger than the peak area of tetracycline from the standard solution, and the total area of the peaks other than tetracycline from the sample solution is not larger than 3 times of the peak area of tetracycline from the standard solution.

Operating conditions—

Detector, column, column temperature, mobile phase, and flow rate: Proceed as directed in the operating conditions in the Assay.

Time span of measurement: About 7 times as long as the retention time of tetracycline beginning after the solvent peak.

System suitability—

Test for required detection: Pipet 3 mL of the standard solution, add 0.1 mol/L hydrochloric acid TS to make exactly 100 mL, and confirm that the peak area of tetracycline obtained from 20 μ L of this solution is equivalent to 1 to 5% of that from 20 μ L of the standard solution.

System performance: Proceed as directed in the system suitability in the Assay.

System repeatability: When the test is repeated 6 times with 20 μ L of the standard solution under the above operating conditions, the relative standard deviation of the peak areas of tetracycline is not more than 1.0%.

Loss on drying <2.41> Not more than 2.0% (1 g, in vacuum, 60°C, 3 hours).

Residue on ignition <2.44> Not more than 0.3% (1.0 g).

Assay Weigh accurately an amount of Tetracycline Hydrochloride and Tetracycline Hydrochloride RS, equivalent to about 25 mg (potency), and dissolve each in 0.1 mol/L hydrochloric acid TS to make exactly 50 mL, and use these solutions as the sample solution and the standard solution, respectively. Perform the test with exactly 20 μ L each of these solutions as directed under Liquid Chromatography <2.01> according to the following conditions, and determine the peak area, A_T and A_S , of tetracycline of each solution.

$$\begin{aligned} \text{Amount } [\mu\text{g (potency)}] \text{ of } C_{22}H_{24}N_2O_8 \cdot HCl \\ = M_S \times A_T / A_S \times 1000 \end{aligned}$$

M_S : Amount [mg (potency)] of Tetracycline Hydrochloride RS

Operating conditions—

Detector: An ultraviolet absorption photometer (wavelength: 254 nm).

Column: A stainless steel column 4.6 mm in inside diameter and 25 cm in length, packed with styrene-divinylbenzene copolymer for liquid chromatography (0.01 μ m in pore diameter).

Column temperature: A constant temperature of about 60°C.

Mobile phase: Dissolve 3.5 g of dipotassium hydrogenphosphate, 2.0 g of tetrabutylammonium hydrogensulfate and 0.4 g of disodium dihydrogen ethylenediamine tetraacetate dihydrate in 300 mL of water, adjust to pH 9.0 with sodium hydroxide TS, add 90.0 g of *t*-butanol, and add water to make 1000 mL.

Flow rate: Adjust the flow rate so that the retention time of tetracycline is about 5 minutes.

System suitability—

System performance: Dissolve 0.05 g of Tetracycline Hydrochloride RS in water to make 25 mL. Heat 5 mL of this solution on a water bath for 60 minutes, then add water to make 25 mL. When the procedure is run with 20 μ L of this solution under the above operating conditions, the retention time of 4-epitetracycline is about 3 minutes, and 4-epitetracycline and tetracycline are eluted in this order with the resolution between these peaks being not less than 2.5.

System repeatability: When, the test is repeated 6 times with 20 μ L of the standard solution under the above operating conditions, the relative standard deviation of the peak areas of tetracycline is not more than 1.0%.

Containers and storage Containers—Tight containers.

Storage—Light-resistant.

Thallium (^{201}Tl) Chloride Injection

塩化タリウム (^{201}Tl) 注射液

Thallium (^{201}Tl) Chloride Injection is an aqueous solution for injection

It contains thallium-201 (^{201}Tl) in the form of thal-
lous chloride.

It conforms to the requirements of Thallium (^{201}Tl) Chloride Injection in the Minimum Requirements for Radiopharmaceuticals.

Test for Extractable Volume of Parenteral Preparations and Insoluble Particulate Matter Test for Injections are not applied to this injection.

Description Thallium (^{201}Tl) Chloride Injection is a clear, colorless liquid.

Theophylline

テオフィリン

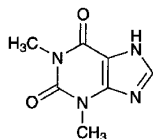

$\text{C}_7\text{H}_8\text{N}_4\text{O}_2$: 180.16

1,3-Dimethyl-1*H*-purine-2,6(3*H*,7*H*)-dione

[58-55-9]

Theophylline, when dried, contains not less than 99.0% of $\text{C}_7\text{H}_8\text{N}_4\text{O}_2$.

Description Theophylline occurs as white crystals or crystalline powder.

It is soluble in *N,N*-dimethylformamide, and slightly soluble in water and in ethanol (99.5).

It dissolves in 0.1 mol/L hydrochloric acid TS.

Identification (1) Determine the absorption spectrum of a solution of Theophylline in 0.1 mol/L hydrochloric acid TS (1 in 200,000) as directed under Ultraviolet-visible Spectrophotometry <2.24>, and compare the spectrum with the Reference Spectrum: both spectra exhibit similar intensities of absorption at the same wavelengths.

(2) Determine the infrared absorption spectrum of Theophylline, previously dried, as directed in the potassium bromide disk method under Infrared Spectrophotometry <2.25>, and compare the spectrum with the Reference Spectrum: both spectra exhibit similar intensities of absorption at the same wave numbers.

Melting point <2.60> 271 – 275°C

Purity (1) Acidity—To 0.5 g of Theophylline add 75 mL of water, 2.0 mL of 0.01 mol/L sodium hydroxide VS and 1 drop of methyl red TS: a yellow color develops.

(2) Heavy metals <1.07>—Proceed with 1.0 g of Theophylline according to Method 4, and perform the test. Prepare the control solution with 2.0 mL of Standard Lead Solution (not more than 20 ppm).

(3) Arsenic <1.11>—Prepare the test solution with 1.0 g of Theophylline according to Method 3, and perform the test (not more than 2 ppm).

(4) Related substances—Dissolve 0.10 g of Theophylline in 3 mL of *N,N*-dimethylformamide, add 10 mL of methanol, and use this solution as the sample solution. Pipet 1 mL of the sample solution, add methanol to make exactly 200 mL, and use this solution as the standard solution. Perform the test with these solutions as directed under Thin-layer Chromatography <2.03>. Spot 10 μ L each of the sample solution and standard solution on a plate of silica gel with fluorescent indicator for thin-layer chromatography. Develop the plate with a mixture of acetone, chloroform, methanol, 1-butanol and ammonia solution (28) (3:3:2:2:1) to a distance of about 10 cm, and air-dry the plate. Examine under ultraviolet light (main wavelength: 254 nm): the spots other than the principal spot from the sample solution are not more intense than the spot from the standard solution.

Loss on drying <2.41> Not more than 0.5% (1 g, 105°C, 4 hours).

Residue on ignition <2.44> Not more than 0.1% (1 g).

Assay Weigh accurately about 0.25 g of Theophylline, previously dried, and dissolve in 100 mL of water, add exactly 20 mL of 0.1 mol/L silver nitrate VS, shake the mixture, and titrate <2.50> with 0.1 mol/L sodium hydroxide VS (potentiometric titration). Perform a blank determination, and make any necessary correction.

Each mL of 0.1 mol/L sodium hydroxide VS
= 18.02 mg of $\text{C}_7\text{H}_8\text{N}_4\text{O}_2$

Containers and storage Containers—Well-closed containers.

Thiamazole

チアマゾール



$C_4H_6N_2S$: 114.17
1-Methyl-1*H*-imidazole-2-thiol
[60-56-0]

Thiamazole, when dried, contains not less than 98.0% of $C_4H_6N_2S$.

Description Thiamazole occurs as white to pale yellowish white crystals or crystalline powder. It has a faint, characteristic odor, and has a bitter taste.

It is freely soluble in water and in ethanol (95), and slightly soluble in diethyl ether.

The pH of the solution (1 in 50) is between 5.0 and 7.0.

Identification (1) Dissolve 5 mg of Thiamazole in 1 mL of water, shake with 1 mL of sodium hydroxide TS, and add 3 drops of sodium pentacyanonitrosylferrate (III) TS: a yellow color develops, and it gradually changes to yellow-green to green. To this solution add 1 mL of acetic acid (31): it changes to blue.

(2) To 2 mL of a solution of Thiamazole (1 in 200) add 1 mL of sodium carbonate TS and 1 mL of diluted Folin's TS (1 in 5): a deep blue color develops.

Melting point <2.60> 144 – 147°C

Purity (1) Selenium—Proceed with 0.10 g of Thiamazole as directed under Oxygen Flask Combustion Method <1.06>, using 25 mL of diluted nitric acid (1 in 30) as the absorbing liquid, and prepare the test solution. Apply a small amount of water to the upper part of apparatus A, pull out C carefully, and transfer the test solution to a beaker. Wash C, B and the inner side of A with 25 mL of water, and combine the washings with the test solution. Boil gently for 10 minutes, cool to room temperature, add water to make exactly 50 mL, and use this solution as the sample solution. Separately, weigh exactly 40 mg of selenium, dissolve in 100 mL of diluted nitric acid (1 in 2), heat to dissolve on a water bath if necessary, and add water to make exactly 1000 mL. Pipet 5 mL of this solution, and add water to make exactly 200 mL. To 2 mL of this solution, exactly measured, add diluted nitric acid (1 in 60) to make exactly 50 mL, and use this solution as the standard solution. Pipet 40 mL each of the sample solution and standard solution into separate beakers, and adjust each solution with ammonia solution (28) to a pH of 1.8 to 2.2. To each solution add 0.2 g of hydroxylammonium chloride, shake gently to dissolve. To these solutions add 5 mL of a solution prepared by dissolving 0.10 g of 2,3-diaminonaphthalene and 0.5 g of hydroxylammonium chloride in 0.1 mol/L hydrochloric acid TS to make 100 mL, shake, and allow to stand for 100 minutes. Transfer these solutions to corresponding separators, rinse the beakers with 10 mL of water, combine the rinsings in the respective separators, shake well with 5.0 mL of cyclohexane for 2 minutes, and extract. Centrifuge the cyclohexane extracts to remove any water remaining in these solutions. Perform the test with

these solutions as directed under Ultraviolet-visible Spectrophotometry <2.24>, using a solution prepared with 40 mL of diluted nitric acid (1 in 60) in the same manner as the blank. The absorbance of the sample solution at the wavelength of maximum absorbance at about 378 nm does not exceed the absorbance of the standard solution.

(2) Heavy metals <1.07>—Proceed with 1.0 g of Thiamazole according to Method 2, and perform the test. Prepare the control solution with 2.0 mL of Standard Lead Solution (not more than 20 ppm).

(3) Arsenic <1.11>—Prepare the test solution with 1.0 g of Thiamazole according to Method 1, and perform the test (not more than 2 ppm).

Loss on drying <2.41> Not more than 0.5% (1 g, 105°C, 2 hours).

Residue on ignition <2.44> Not more than 0.1% (1 g).

Assay Weigh accurately about 0.25 g of Thiamazole, previously dried, dissolve in 75 mL of water, add 15 mL of 0.1 mol/L sodium hydroxide VS from a burette, and add 30 mL of 0.1 mol/L silver nitrate VS with stirring. Add 1 mL of bromothymol blue TS, and titrate <2.50> with 0.1 mol/L sodium hydroxide VS, until a persistent blue-green color is produced. Determine the total volume of 0.1 mol/L sodium hydroxide VS consumed.

Each mL of 0.1 mol/L sodium hydroxide VS
= 11.42 mg of $C_4H_6N_2S$

Containers and storage Containers—Well-closed containers.

Storage—Light-resistant.

Thiamazole Tablets

チアマゾール錠

Thiamazole Tablets contain not less than 94.0% and not more than 106.0% of the labeled amount of thiamazole ($C_4H_6N_2S$: 114.17).

Method of preparation Prepare as directed under Tablets, with Thiamazole.

Identification (1) To a quantity of powdered Thiamazole Tablets, equivalent to 0.05 g of Thiamazole according to the labeled amount, add 20 mL of hot ethanol (95), shake for 15 minutes, filter, and evaporate the filtrate on a water bath to dryness. Dissolve the residue in 10 mL of water, filter if necessary, and use this solution as the sample solution. To 1 mL of the sample solution add 1 mL of sodium hydroxide TS, shake, and add 3 drops of sodium pentacyanonitrosylferrate (III) TS: a yellow color develops, and it gradually changes to yellow-green to green. To this solution add 1 mL of acetic acid (31): it changes to blue.

(2) With 2 mL of the sample solution obtained in (1), proceed as directed in the Identification (2) under Thiamazole.

Assay Weigh accurately and powder not less than 20 Thiamazole Tablets. Weigh accurately a quantity of the powder, equivalent to about 0.15 g of thiamazole ($C_4H_6N_2S$), add 80 mL of water, shake for 15 minutes, add

water to make exactly 100 mL, and centrifuge. Filter, discard the first 20 mL of the filtrate, pipet 50 mL of the subsequent filtrate, add 1 mL of bromothymol blue TS, and if a blue color develops, neutralize with 0.1 mol/L hydrochloric acid VS until the color of the solution changes to green. To this solution add 4.5 mL of 0.1 mol/L sodium hydroxide VS from a burette, add 15 mL of 0.1 mol/L silver nitrate VS while stirring, and titrate <2.50> with 0.1 mol/L sodium hydroxide VS. Continue the titration until a persistent blue-green color is produced, and determine the total volume of 0.1 mol/L sodium hydroxide VS consumed.

Each mL of 0.1 mol/L sodium hydroxide VS
= 11.42 mg of $C_4H_6N_2S$

Containers and storage Containers—Well-closed containers.

Storage—Light-resistant.

Thiamine Chloride Hydrochloride

Vitamin B₁ Hydrochloride

チアミン塩化物塩酸塩

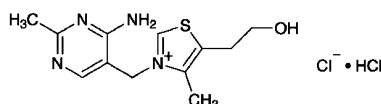

$C_{12}H_{17}ClN_4OS \cdot HCl$: 337.27

3-(4-Amino-2-methylpyrimidin-5-ylmethyl)-5-(2-hydroxyethyl)-4-methylthiazolium chloride monohydrochloride
[67-03-8]

Thiamine Chloride Hydrochloride contains not less than 98.5% of $C_{12}H_{17}ClN_4OS \cdot HCl$, calculated on the anhydrous basis.

Description Thiamine Chloride Hydrochloride occurs as white crystals or crystalline powder. It is odorless or has a slight, characteristic odor.

It is freely soluble in water, sparingly soluble in methanol, slightly soluble in ethanol (95), and practically insoluble in diethyl ether.

Melting point: about 245°C (with decomposition).

Identification (1) To 5 mL of a solution of Thiamine Chloride Hydrochloride (1 in 500) add 2.5 mL of sodium hydroxide TS and 0.5 mL of potassium hexacyanoferrate (III) TS. Then add 5 mL of 2-methyl-1-propanol, shake the mixture vigorously for 2 minutes, allow to stand, and examine under ultraviolet light (main wavelength: 365 nm): the 2-methyl-1-propanol layer shows a blue-purple fluorescence. This fluorescence disappears when the mixture is acidified, but reappears when it is again made alkaline.

(2) Determine the absorption spectrum of a solution of Thiamine Chloride Hydrochloride (1 in 100,000) as directed under Ultraviolet-visible Spectrophotometry <2.24>, and compare the spectrum with the Reference Spectrum or the spectrum of a solution of Thiamine Chloride Hydrochloride RS prepared in the same manner as the sample solution: both spectra exhibit similar intensities of absorption at the same wavelengths.

(3) Determine the infrared absorption spectrum of Thiamine Chloride Hydrochloride, previously dried at 105°C for 2 hours, as directed in the potassium bromide disk method under the Infrared Spectrophotometry <2.25>, and compare the spectrum with the Reference Spectrum, or the spectrum of Thiamine Chloride Hydrochloride RS previously dried at 105°C for 2 hours: both spectra exhibit similar intensities of absorption at the same wave numbers. In case when some differences are found between the spectra, repeat the test with residues obtained by dissolving these substances in water, evaporating to dryness, and drying at 105°C for 2 hours.

(4) A solution of Thiamine Chloride Hydrochloride (1 in 500) responds to the Qualitative Tests <1.09> for chloride.

pH <2.54> Dissolve 1.0 g of Thiamine Chloride Hydrochloride in 100 mL of water: the pH of this solution is between 2.7 and 3.4.

Purity (1) Clarity and color of solution—Dissolve 1.0 g of Thiamine Chloride Hydrochloride in 10 mL of water: the solution is clear, and has no more color than the following control solution.

Control solution: To 1.5 mL of 1/60 mol/L potassium dichromate VS add water to make 1000 mL.

(2) Sulfate <1.14>—Weigh 1.5 g of Thiamine Chloride Hydrochloride, and perform the test. Prepare the control solution with 0.35 mL of 0.005 mol/L sulfuric acid VS (not more than 0.011%).

(3) Nitrate—Dissolve 0.5 g of Thiamine Chloride Hydrochloride in 25 mL of water. Add 2 mL of sulfuric acid to 2 mL of this solution, shake, cool, and superimpose iron (II) sulfate TS: no dark brown ring is produced at the junction of the two layers.

(4) Heavy metals <1.07>—Proceed with 1.0 g of Thiamine Chloride Hydrochloride according to Method 1, and perform the test. Prepare the control solution with 2.0 mL of Standard Lead Solution (not more than 20 ppm).

(5) Related substances—Dissolve 0.10 g of Thiamine Chloride Hydrochloride in 100 mL of the mobile phase, and use this solution as the sample solution. Pipet 1 mL of the sample solution, add the mobile phase to make exactly 100 mL, and use this solution, as the standard solution. Perform the test with exactly 10 μ L each of the sample solution and standard solution as directed under Liquid Chromatography <2.01> according to the following conditions, and determine the area of each peak by the automatic integration method: the total area of the peaks other than thiamine obtained from sample solution is not larger than the peak area of thiamine from the standard solution.

Operating conditions—

Detector, column, column temperature, mobile phase, and flow rate: Proceed as directed in the operating conditions in the Assay.

Time span of measurement: About 3 times as long as the retention time of thiamine.

System suitability—

Test for required detectability: To exactly 5 mL of the standard solution add water to make exactly 50 mL. Confirm that the peak area of thiamine obtained from 10 μ L of this solution is equivalent to 7 to 13% of that from 10 μ L of the standard solution.

System performance: Proceed as directed in the system suitability in the Assay.

System repeatability: When the test is repeated 6 times with 10 μ L of the standard solution under the above operating conditions, the relative standard deviation of the peak area of thiamine is not more than 1.0%.

Water <2.48> Not more than 5.0% (30 mg, coulometric titration).

Residue on ignition <2.44> Not more than 0.2% (1 g).

Assay Weigh accurately about 0.1 g each of Thiamine Chloride Hydrochloride and Thiamine Chloride Hydrochloride RS (separately determine the water <2.48> in the same manner as Thiamine Chloride Hydrochloride), and dissolve them in the mobile phase to make exactly 50 mL. To 10 mL each of the solutions, accurately measured, add exactly 5 mL each of the internal standard solution, add the mobile phase to make 50 mL, and use these solutions as the sample solution and standard solution. Perform the test with 10 μ L each of the sample solution and standard solution as directed under Liquid Chromatography <2.01> according to the following conditions, and calculate the ratios, Q_T and Q_S , of the peak area of thiamine to that of the internal standard.

$$\begin{aligned} &\text{Amount (mg) of } C_{12}H_{17}ClN_4OS.HCl \\ &= M_S \times Q_T / Q_S \end{aligned}$$

M_S : Amount (mg) of Thiamine Chloride Hydrochloride RS, calculated on the anhydrous basis

Internal standard solution—A solution methyl benzoate in methanol (1 in 50).

Operating conditions—

Detector: An ultraviolet absorption photometer (wavelength: 254 nm).

Column: A stainless steel column 4.6 mm in inside diameter and 15 cm in length, packed with octadecylsilanized silica gel for liquid chromatography (5 μ m in particle diameter).

Column temperature: A constant temperature of about 25°C.

Mobile phase: Dissolve 1.1 g of sodium 1-octanesulfonate in 1000 mL of diluted acetic acid (100) (1 in 100). To 600 mL of this solution add 400 mL of a mixture of methanol and acetonitrile (3:2).

Flow rate: Adjust the flow rate so that the retention time of thiamine is about 12 minutes.

System suitability—

System performance: When the procedure is run with 10 μ L of the standard solution under the above operating conditions, thiamine and the internal standard are eluted in this order with the resolution between these peaks being not less than 6.

System repeatability: When the test is repeated 6 times with 10 μ L of the standard solution under the above operating conditions, the relative standard deviation of the ratio of the peak area of thiamine to that of the internal standard is not more than 1.0%.

Containers and storage Containers—Tight containers.

Storage—Light-resistant.

Thiamine Chloride Hydrochloride Injection

Vitamin B₁ Hydrochloride Injection

チアミン塩化物塩酸塩注射液

Thiamine Chloride Hydrochloride Injection is an aqueous solution for injection.

It contains not less than 95.0% and not more than 115.0% of the labeled amount of thiamine Chloride hydrochloride ($C_{12}H_{17}ClN_4OS.HCl$; 337.27).

Method of preparation Prepare as directed under Injections, with Thiamine Chloride Hydrochloride.

Description Thiamine Chloride Hydrochloride Injection is a clear, colorless liquid.

pH: 2.5 – 4.5

Identification To a volume of Thiamine Chloride Hydrochloride Injection, equivalent to 0.05 g of Thiamine Chloride Hydrochloride according to the labeled amount, add water to make 25 mL. Proceed with 5 mL of this solution as directed in the Identification (1) under Thiamine Chloride Hydrochloride.

Bacterial endotoxins <4.01> Less than 6.0 EU/mg.

Extractable volume <6.05> It meets the requirement.

Foreign insoluble matter <6.06> Perform the test according to Method 1: it meets the requirement.

Insoluble particulate matter <6.07> It meets the requirement.

Sterility <4.06> Perform the test according to the Membrane filtration method: it meets the requirement.

Assay Dilute with 0.001 mol/L hydrochloric acid TS if necessary, then measure exactly a volume of Thiamine Chloride Hydrochloride Injection, equivalent to about 20 mg of thiamine chloride hydrochloride ($C_{12}H_{17}ClN_4OS.HCl$), and add 20 mL of methanol and 0.001 mol/L hydrochloric acid TS to make 100 mL. To 25 mL of this solution, exactly measured, add exactly 5 mL of the internal standard solution, add 0.001 mol/L hydrochloric acid TS to make 50 mL, and use this solution as the sample solution. Separately, weigh accurately about 0.1 g of Thiamine Chloride Hydrochloride RS (separately determine the water <2.48> in the same manner as Thiamine Chloride Hydrochloride), and dissolve in 0.001 mol/L hydrochloric acid TS to make exactly 50 mL. To 10 mL of this solution, exactly measured, add 20 mL of methanol and 0.001 mol/L hydrochloric acid TS to make exactly 100 mL. To 25 mL of this solution, exactly measured, add exactly 5 mL of the internal standard solution, add 0.001 mol/L hydrochloric acid TS to make 50 mL, and use this solution as the standard solution. Proceed as directed in the Assay under Thiamine Chloride Hydrochloride.

$$\begin{aligned} &\text{Amount (mg) of thiamine chloride hydrochloride} \\ & (C_{12}H_{17}ClN_4OS.HCl) \\ &= M_S \times Q_T / Q_S \times 1/5 \end{aligned}$$

M_S : Amount (mg) of Thiamine Chloride Hydrochloride

RS, calculated on the anhydrous basis

Internal standard solution—A solution of methyl benzoate in methanol (1 in 200).

Containers and storage Containers—Hermetic containers.
Storage—Light-resistant.

Thiamine Chloride Hydrochloride Powder

Vitamin B₁ Hydrochloride Powder

チアミン塩化物塩酸塩散

Thiamine Chloride Hydrochloride Powder contains not less than 95.0% and not more than 115.0% of the labeled amount of thiamine chloride hydrochloride (C₁₂H₁₇ClN₄OS.HCl: 337.27).

Method of preparation Prepare as directed under Powders, with Thiamine Chloride Hydrochloride.

Identification To a portion of Thiamine Chloride Hydrochloride Powder, equivalent to 0.02 g of Thiamine Chloride Hydrochloride according to the labeled amount, add 50 mL of water and 10 mL of dilute acetic acid, shake, and filter. Proceed with 5 mL of the filtrate as directed in the Identification (1) under Thiamine Chloride Hydrochloride.

Purity Rancidity—Thiamine Chloride Hydrochloride Powder has no unpleasant or rancid odor. It is tasteless.

Assay Weigh accurately a quantity of Thiamine Chloride Hydrochloride Powder, equivalent to about 20 mg of thiamine chloride hydrochloride (C₁₂H₁₇ClN₄OS.HCl), add 60 mL of 0.01 mol/L hydrochloric acid TS, and heat on a water bath for 30 minutes. Shake vigorously for 10 minutes, cool, add methanol to make exactly 100 mL, and centrifuge. Pipet 25 mL of the supernatant liquid, add exactly 5 mL of the internal standard solution, add water to make 50 mL, and use this solution as the sample solution. Separately, weigh accurately about 0.1 g of Thiamine Chloride Hydrochloride RS (separately determine the water <2.48> in the same manner as Thiamine Chloride Hydrochloride), and dissolve in 0.01 mol/L hydrochloric acid TS to make exactly 50 mL. To 10 mL of this solution, exactly measured, add 50 mL of 0.01 mol/L hydrochloric acid TS, and add methanol to make exactly 100 mL. To 25 mL of this solution, exactly measured, add exactly 5 mL of the internal standard solution, add water to make 50 mL, and use this solution as the standard solution. Proceed as directed in the Assay under Thiamine Chloride Hydrochloride.

$$\begin{aligned} & \text{Amount (mg) of thiamine chloride hydrochloride} \\ & (\text{C}_{12}\text{H}_{17}\text{ClN}_4\text{OS.HCl}) \\ & = M_S \times Q_T / Q_S \times 1/5 \end{aligned}$$

M_S: Amount (mg) of Thiamine Chloride Hydrochloride RS, calculated on the anhydrous basis

Internal standard solution—A solution of methyl benzoate in methanol (1 in 200).

Containers and storage Containers—Tight containers.

Storage—Light-resistant.

Thiamine Nitrate

Vitamin B₁ Nitrate

チアミン硝化物

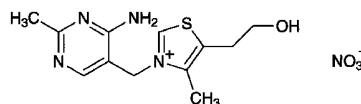

C₁₂H₁₇N₅O₄S: 327.36
3-(4-Amino-2-methylpyrimidin-5-ylmethyl)-5-(2-hydroxyethyl)-4-methylthiazolium nitrate
[532-43-4]

Thiamine Nitrate, when dried, contains not less than 98.0% and not more than 102.0% of C₁₂H₁₇N₅O₄S.

Description Thiamine Nitrate occurs as white crystals or crystalline powder. It is odorless or a slight, characteristic odor.

It is sparingly soluble in water, and very slightly soluble in ethanol (95), and practically insoluble in diethyl ether.

Melting point: about 193°C (with decomposition).

Identification (1) Take 2-mL portions of a solution of Thiamine Nitrate (1 in 500), and add 2 to 3 drops of iodine TS: a red-brown precipitate or turbidity is produced. Upon further addition of 1 mL of 2,4,6-trinitrophenol TS, a yellow precipitate or turbidity is produced.

(2) To 1 mL of a solution of Thiamine Nitrate (1 in 500) add 1 mL of lead (II) acetate TS and 1 mL of a solution of sodium hydroxide (1 in 10), and warm: the color of the solution changes through yellow to brown, and on standing, a black-brown precipitate is produced.

(3) To 5 mL of a solution of Thiamine Nitrate (1 in 500) add 2.5 mL of sodium hydroxide TS and 0.5 mL of potassium hexacyanoferrate (III) TS. Then add 5 mL of 2-methyl-1-propanol, shake the mixture vigorously for 2 minutes, allow to stand, and examine under ultraviolet light (main wavelength: 365 nm): the 2-methyl-1-propanol layer shows a blue-purple fluorescence. This fluorescence disappears when the mixture is acidified, but reappears when it is again made alkaline.

(4) A solution of Thiamine Nitrate (1 in 50) responds to the Qualitative Tests <1.09> (1) and (2) for nitrate.

pH <2.54> Dissolve 1.0 g of Thiamine Nitrate in 100 mL of water: the pH of this solution is between 6.5 and 8.0.

Purity (1) Chloride <1.03>—Perform the test with 0.20 g of Thiamine Nitrate. Prepare the control solution with 0.30 mL of 0.01 mol/L hydrochloric acid VS (not more than 0.053%).

(2) Sulfate <1.14>—Dissolve 1.5 g of Thiamine Nitrate in 30 mL of water and 2 mL of dilute hydrochloric acid, and add water to make 50 mL. Perform the test using this solution as the test solution. Prepare the control solution with 0.35 mL of 0.005 mol/L sulfuric acid VS and 2 mL of dilute hydrochloric acid, and add water to make 50 mL (not more than 0.011%).

(3) Heavy metals <1.07>—Dissolve 1.0 g of Thiamine Nitrate in 30 mL of water by warming, cool, and add 12 mL of 6 mol/L acetic acid TS and water to make 50 mL. Perform the test with this solution as the test solution. Prepare the control solution with 2.0 mL of Standard Lead Solution (not more than 20 ppm).

Loss on drying <2.41> Not more than 1.0% (0.5 g, 105°C, 2 hours).

Residue on ignition <2.44> Not more than 0.2% (1 g).

Assay Weigh accurately about 0.1 g each of Thiamine Nitrate, previously dried, and Thiamine Chloride Hydrochloride RS (separately determine the water <2.48> in the same manner as Thiamine Chloride Hydrochloride), and dissolve them in the mobile phase to make exactly 50 mL. To 10 mL each of the solutions, accurately measured, add exactly 5 mL each of the internal standard solution, add the mobile phase to make 50 mL, and use these solutions as the sample solution and standard solution. Perform the test with 10 μ L each of the sample solution and standard solution as directed under Liquid Chromatography <2.01> according to the following conditions and calculate the ratios, Q_T and Q_S , of the peak area of thiamine to that of the internal standard.

$$\text{Amount (mg) of } C_{12}H_{17}N_3O_4S = M_S \times Q_T / Q_S \times 0.971$$

M_S : Amount (mg) of Thiamine Chloride Hydrochloride RS, calculated on the anhydrous basis

Internal standard solution—A solution of methyl benzoate in methanol (1 in 50).

Operating conditions—

Detector: An ultraviolet spectrophotometer (wavelength: 254 nm).

Column: A stainless steel column 4.6 mm in inside diameter and 15 cm in length, packed with octadecylsilanized silica gel for liquid chromatography (5 μ m in particle diameter).

Column temperature: A constant temperature of about 30°C.

Mobile phase: Dissolve 1.1 g of sodium l-octanesulfonate in 1000 mL of diluted acetic acid (100) (1 in 100). To 600 mL of this solution add 400 mL of a mixture of methanol and acetonitrile (3:2).

Flow rate: Adjust the flow rate so that the retention time of thiamine is about 12 minutes.

System suitability—

System performance: When the procedure is run with 10 μ L of the standard solution under the above operating conditions, thiamine and the internal standard are eluted in this order with the resolution between these peaks being not less than 6.

System repeatability: When the test is repeated 6 times with 10 μ L of the standard solution under the above operating conditions, the relative standard deviation of the ratios of the peak area of thiamine to that of the internal standard is not more than 1.0%.

Containers and storage Containers—Tight containers.

Storage—Light-resistant.

Thiamylal Sodium

チアミラルナトリウム

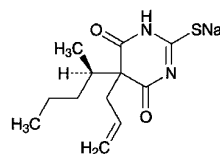

$C_{12}H_{17}N_2NaO_2S$: 276.33

Monosodium 5-allyl-5-[(1*RS*)-1-methylbutyl]-4,6-dioxo-1,4,5,6-tetrahydropyrimidine-2-thiolate [337-47-3]

Thiamylal Sodium contains not less than 97.5% and not more than 101.0% of $C_{12}H_{17}N_2NaO_2S$, calculated on the dried basis.

Description Thiamylal Sodium occurs as light yellow crystals or powder.

It is very soluble in water, and freely soluble in ethanol (95).

The pH of a solution of Thiamylal Sodium (1 in 10) is between 10.0 and 11.0.

It is hygroscopic.

It is gradually decomposed by light.

Its solution in ethanol (95) (1 in 10) shows no optical rotation.

Identification (1) Determine the absorption spectrum of a solution of Thiamylal Sodium in ethanol (95) (7 in 1,000,000) as directed under Ultraviolet-visible Spectrophotometry <2.24>, and compare spectrum with the Reference Spectrum: both spectra exhibit similar intensities of absorption at the same wavelengths.

(2) Determine the infrared absorption spectrum of Thiamylal Sodium, previously dried, as directed in the potassium bromide disk method under Infrared Spectrophotometry <2.25>, and compare the spectrum with the Reference Spectrum: both spectra exhibit similar intensities of absorption at the same wave numbers.

(3) A solution of Thiamylal Sodium (1 in 10) responds to Qualitative Tests <1.09> for sodium salt.

Purity (1) Clarity and color of solution—To 1.0 g of Thiamylal Sodium in a 11- to 13-mL glass-stoppered test tube add 10 mL of freshly boiled and cooled water, stopper tightly, allow to stand, and dissolve by occasional gentle shaking: the solution is clear and light yellow.

(2) Heavy metals <1.07>—Proceed with 1.0 g of Thiamylal Sodium according to Method 2, and perform the test. Prepare the control solution with 2.0 mL of Standard Lead Solution (not more than 20 ppm).

(3) Related substances—Dissolve 0.10 g of Thiamylal Sodium in 10 mL of ethanol (95), and use this solution as the sample solution. Pipet 1 mL and 3 mL of the sample solution, add ethanol (95) to make exactly 200 mL, and use these solutions as the standard solution (1) and the standard solution (2). Perform the test with these solutions as directed under Thin-layer Chromatography <2.03>. Spot 10 μ L each of the sample solution and standard solutions (1) and (2) on a plate of silica gel for thin-layer chromatography, develop

with a mixture of toluene, methanol and ethyl acetate (40:7:3) to a distance of about 12 cm, and air-dry the plate. Allow the plate to stand in iodine vapor for a night: the spot appeared around R_f value 0.1 obtained with the sample solution is not more intense than the spot with the standard solution (2), and the spot other than the principal spot, the spot at origin and the spot mentioned above obtained with the sample solution is not more intense than the spot with the standard solution (1).

Loss on drying <2.41> Not more than 2.0% (1 g, 105°C, 1 hour).

Assay Weigh accurately about 0.25 g of Thiamylal Sodium, dissolve in 50 mL of methanol and 5 mL of dilute hydrochloric acid, and add methanol to make exactly 100 mL. Pipet 10 mL of this solution, and add methanol to make exactly 100 mL. Pipet 5 mL of this solution, add exactly 10 mL of the internal standard solution and the mobile phase to make 200 mL, and use this solution as the sample solution. Separately, weigh accurately about 23 mg of Thiamylal RS, previously dried at 105°C for 1 hour, dissolve in 50 mL of methanol and 0.5 mL of dilute hydrochloric acid, and add methanol to make exactly 100 mL. Pipet 5 mL of this solution, add exactly 10 mL of the internal standard solution and the mobile phase to make 200 mL, and use this solution as the standard solution. Perform the test with 20 μ L each of the sample solution and standard solution as directed under Liquid Chromatography <2.01> according to the following conditions, and calculate the ratios, Q_T and Q_S , of the peak area of thiamylal to that of the internal standard.

$$\begin{aligned} \text{Amount (mg) of } C_{12}H_{17}N_2NaO_2S \\ = M_S \times Q_T/Q_S \times 10 \times 1.086 \end{aligned}$$

M_S : Amount (mg) of Thiamylal RS

Internal standard solution—A solution of phenyl benzoate in methanol (3 in 500).

Operating conditions—

Detector: An ultraviolet absorption photometer (wavelength: 289 nm).

Column: A stainless steel column about 4 mm in inside diameter and about 15 cm in length, packed with octadecylsilanized silica gel for liquid chromatography (5 μ m in particle diameter).

Column temperature: A constant temperature of about 25°C.

Mobile phase: A mixture of methanol and 0.05 mol/L acetic acid-sodium acetate buffer solution, pH 4.6 (13:7).

Flow rate: Adjust the flow rate so that the retention time of thiamylal is about 6 minutes.

System suitability—

System performance: When the procedure is run with 20 μ L of the standard solution under the above operating conditions, thiamylal and the internal standard are eluted in this order with the resolution between these peaks being not less than 12.

System repeatability: When the test is repeated 6 times with 20 μ L of the standard solution under the above operating conditions, the relative standard deviation of the ratio of the peak area of thiamylal to that of the internal standard is not more than 1.0%.

Containers and storage Containers—Tight containers.

Storage—Light-resistant.

Thiamylal Sodium for Injection

注射用チアミラルナトリウム

Thiamylal Sodium for Injection is a preparation for injection which is dissolved before use.

It contains not less than 93.0% and not more than 107.0% of the labeled amount of thiamylal sodium ($C_{12}H_{17}N_2NaO_2S$: 276.33).

Method of preparation Prepare as directed under Injections, with 100 parts of Thiamylal Sodium and 7 parts of Dried Sodium Carbonate in mass.

Description Thiamylal Sodium for Injection occurs as light yellow crystals, powder or masses.

It is hygroscopic.

It is gradually decomposed by light.

Identification (1) To 1.0 g of Thiamylal Sodium for Injection add 20 mL of ethanol (95), shake vigorously, and filter. Dissolve the precipitate so obtained in 1 mL of water, and add 1 mL of barium chloride TS: a white precipitate is produced. Centrifuge this solution, take off the supernatant liquid, and to the precipitate add dilute hydrochloric acid dropwise: the precipitate dissolves with effervescence.

(2) To 50 mg of Thiamylal Sodium for Injection add 100 mL of ethanol (95), shake vigorously, and filter. To 3 mL of the filtrate add ethanol (95) to make 200 mL. Determine the absorption spectrum of this solution as directed under Ultraviolet-visible Spectrophotometry <2.24>: it exhibits maxima between 236 nm and 240 nm, and between 287 nm and 291 nm.

pH <2.54> The pH of a solution obtained by dissolving 1.0 g of Thiamylal Sodium for Injection in 40 mL of water is between 10.5 and 11.5.

Purity Related substances—To 0.10 g of Thiamylal Sodium for Injection add 10 mL of ethanol (95), shake vigorously, filter, and use the filtrate as the sample solution. Proceed as directed in the Purity (3) under Thiamylal Sodium.

Bacterial endotoxins <4.01> Less than 1.0 EU/mg.

Uniformity of dosage units <6.02> It meets the requirement of the Mass variation test.

Foreign insoluble matter <6.06> Perform the test according to Method 2: it meets the requirement.

Insoluble particulate matter <6.07> It meets the requirement.

Sterility <4.06> Perform the test according to the Membrane filtration method: it meets the requirement.

Assay Open carefully 10 containers of Thiamylal Sodium for Injection, dissolve the contents with water, wash out the inside of each container with water, combine them, and add water to make exactly V mL so that each mL contains about 5 mg of thiamylal sodium ($C_{12}H_{17}N_2NaO_2S$). Pipet 5 mL of this solution, and add 0.5 mL of dilute hydrochloric acid and methanol to make exactly 100 mL. Pipet 5 mL of this solution, add exactly 10 mL of the internal standard solution and the mobile phase to make 200 mL, and use this solution as the sample solution. Proceed the test with the sample solu-

tion as directed in the Assay under Thiamylal Sodium.

$$\begin{aligned} & \text{Amount (mg) of thiamylal sodium (C}_{12}\text{H}_{17}\text{N}_2\text{NaO}_2\text{S)} \\ & \text{in 1 container} \\ & = M_S \times Q_T/Q_S \times V/50 \times 1.086 \end{aligned}$$

M_S : Amount (mg) of Thiamylal RS

Internal standard solution—A solution of phenyl benzoate in methanol (3 in 500).

Containers and storage Containers—Hermetic containers.
Storage—Light-resistant.

Thianthol

チアントール

Thianthol consists of dimethylthianthrene and ditoluene disulfide.

It contains not less than 23.5% and not more than 26.5% of sulfur (S: 32.07).

Description Thianthol is a yellowish, viscous liquid. It has a faint, agreeable odor.

It is freely soluble in diethyl ether, slightly soluble in ethanol (95), and practically insoluble in water.

It, when cold, may separate crystals, which melt on warming.

Specific gravity d_{20}^{20} : 1.19 – 1.23

Identification To 0.1 g of Thianthol add cautiously 5 mL of sulfuric acid: a blue-purple color develops. Add 5 to 6 drops of nitric acid to the solution: the color of the solution changes to yellow-red with evolution of gas.

Purity (1) Acidity or alkalinity—Shake 10 g of Thianthol with 20 mL of water, allow to stand, and separate the water layer. The solution is neutral.

(2) Sulfate—To 10 mL of the water layer obtained in (1) add 2 to 3 drops of barium chloride TS: no opalescence is produced.

Residue on ignition <2.44> Not more than 0.1% (1 g).

Assay Weigh accurately about 10 mg of Thianthol, and proceed as directed in the sulfur determination of Oxygen Flask Combustion Method <1.06>, using a mixture of 5 mL of diluted sodium hydroxide TS (1 in 10) and 1.0 mL of hydrogen peroxide TS as an absorbing liquid.

Containers and storage Containers—Tight containers.

Compound Thianthol and Salicylic Acid Solution

複方チアントール・サリチル酸液

Compound Thianthol and Salicylic Acid Solution contains not less than 1.8 w/v% and not more than 2.2 w/v% of salicylic acid (C₇H₆O₃: 138.12), and not less than 1.8 w/v% and not more than 2.2 w/v% of phenol (C₆H₆O: 94.11).

Method of preparation

Thianthol	200 mL
Salicylic Acid	20 g
Phenol	20 g
Olive Oil	50 mL
Ether	100 mL
Petroleum Benzin	a sufficient quantity
To make 1000 mL	

Dissolve Salicylic Acid and Phenol in Ether, add Thianthol, Olive Oil and Petroleum Benzin to this solution, mix and dissolve to make 1000 mL.

Description Compound Thianthol and Salicylic Acid Solution is a light yellow liquid, having a characteristic odor.

Identification (1) Place 1 mL of Compound Thianthol and Salicylic Acid Solution to a porcelain dish, and evaporate on a water bath to dryness. To the residue add cautiously 5 mL of sulfuric acid: the color of the solution changes to yellow-red with evolution of gas (thianthol).

(2) Shake 10 mL of Compound Thianthol and Salicylic Acid Solution with 10 mL of sodium hydrogen carbonate TS, and separate the water layer. To 0.5 mL of the water layer add hydrochloric acid-potassium chloride buffer solution, pH 2.0, to make 50 mL, and to 5 mL of this solution add 5 mL of a solution of iron (III) nitrate enneahydrate (1 in 200): a red-purple color is produced (salicylic acid).

(3) Wash the upper phase obtained in (2) with 10 mL of sodium hydrogen carbonate TS, and extract with 10 mL of dilute sodium hydroxide TS. Shake 1 mL of the extract with 1 mL of sodium nitrate TS and 1 mL of dilute hydrochloric acid, and add 3 mL of sodium hydroxide TS: a yellow color is produced (phenol).

(4) To 1 mL of Compound Thianthol and Salicylic Acid Solution add 10 mL of ethanol (95), mix, and use this solution as the sample solution. Dissolve 0.01 g each of salicylic acid, phenol and thianthol in 5 mL each of ethanol (95), and use each solution as standard solutions (1), (2) and (3). Perform the test with these solutions as directed under Thin-layer Chromatography <2.03>. Spot 5 μ L each of the sample solution and standard solutions on a plate of silica gel with fluorescent indicator for thin-layer chromatography. Develop the plate with a mixture of chloroform, acetone and acetic acid (100) (45:5:1) to a distance of about 10 cm, and air-dry the plate. Examine under ultraviolet light (main wavelength: 254 nm): three spots obtained from the sample solution and the corresponding spots of standard solutions (1), (2) and (3) show the same R_f value. Spray evenly iron (III) chloride TS on the plate: the spot from standard solution (1) and the corresponding spot from the sample solution reveal a purple color.

Assay Measure exactly 2 mL of Compound Thianthol and Salicylic Acid Solution, add exactly 10 mL of the internal standard solution, then add 70 mL of diluted methanol (1 in 2), mix well, and add diluted methanol (1 in 2) to make 100 mL. Filter, discard the first 10 mL of the filtrate, and use the subsequent filtrate as the sample solution. Weigh accurately about 0.2 g of salicylic acid for assay, previously dried in a desiccator (silica gel) for 3 hours, and about 0.2 g of phenol for assay, dissolve in diluted methanol (1 in 2) to make exactly 50 mL. Pipet 10 mL of this solution, add exactly 10 mL of the internal standard solution and diluted methanol (1 in

2) to make 100 mL, and use this solution as the standard solution. With 5 μ L each of the sample solution and standard solution, perform the test as directed under Liquid Chromatography <2.01> according to the following conditions, and calculate the ratios, Q_{Ta} and Q_{Tb} , of the peak area of salicylic acid and phenol to that of the internal standard in the sample solution, and the ratios, Q_{Sa} and Q_{Sb} , of the peak area of salicylic acid and phenol to that of the internal standard in the standard solution.

$$\begin{aligned} \text{Amount (mg) of salicylic acid (C}_7\text{H}_6\text{O}_3\text{)} \\ = M_{Sa} \times Q_{Ta}/Q_{Sa} \times 1/5 \end{aligned}$$

$$\begin{aligned} \text{Amount (mg) of phenol (C}_6\text{H}_6\text{O)} \\ = M_{Sb} \times Q_{Tb}/Q_{Sb} \times 1/5 \end{aligned}$$

M_{Sa} : Amount (mg) of salicylic acid for assay

M_{Sb} : Amount (mg) of phenol for assay

Internal standard solution—A solution of theophylline in methanol (1 in 10,000).

Operating conditions—

Detector: An ultraviolet absorption photometer (wavelength: 270 nm).

Column: A stainless steel column about 4 mm in inside diameter and 25 to 30 cm in length, packed with octadecylsilylated silica gel for liquid chromatography (5 μ m in particle diameter).

Column temperature: Room temperature.

Mobile phase: A mixture of 0.1 mol/L phosphate buffer solution, pH 7.0, and methanol (3:1).

Flow rate: Adjust the flow rate so that the retention time of salicylic acid is about 6 minutes.

Selection of column: Dissolve 0.2 g of benzoic acid, 0.2 g of salicylic acid and 0.05 g of theophylline in 100 mL of diluted methanol (1 in 2). To 10 mL of this solution add 90 mL of diluted methanol (1 in 2). Proceed with 10 μ L of this solution under the above operating conditions. Use a column giving elution of benzoic acid, salicylic acid and theophylline in this order, and clearly dividing each peak.

Containers and storage Containers—Tight containers.

Storage—Light-resistant, and not exceeding 25°C.

Thiopental Sodium

チオペンタールナトリウム

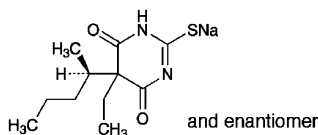

$C_{11}H_{17}N_2NaO_2S$: 264.32

Monosodium 5-ethyl-5-[(1*R*)-1-methylbutyl]-4,6-dioxo-1,4,5,6-tetrahydropyrimidine-2-thiolate [71-73-8]

Thiopental Sodium, when dried, contains not less than 97.0% of $C_{11}H_{17}N_2NaO_2S$.

Description Thiopental Sodium occurs as a light yellow powder. It has a faint, characteristic odor.

It is very soluble in water, freely soluble in ethanol (95), and practically insoluble in diethyl ether.

A solution of Thiopental Sodium (1 in 10) is alkaline.

It is hygroscopic.

Its solution gradually decomposes on standing.

Identification (1) Dissolve 0.2 g of Thiopental Sodium in 5 mL of sodium hydroxide TS, and add 2 mL of lead (II) acetate TS: a white precipitate, which dissolves upon heating, is produced. Boil the solution thus obtained: a black precipitate forms gradually, and the precipitate responds to the Qualitative Tests <1.09> for sulfide.

(2) Dissolve 0.5 g of Thiopental Sodium in 15 mL of water, add 10 mL of dilute hydrochloric acid to produce white precipitate, and extract with four 25-mL portions of chloroform. Combine the chloroform extracts, evaporate on a water bath, and dry at 105°C for 2 hours: the residue melts <2.60> between 157°C and 162°C.

(3) A solution of Thiopental Sodium (1 in 10) responds to the Qualitative Tests <1.09> (1) and (2) for sodium salt.

Purity (1) Clarity and color of solution—Dissolve 1.0 g of Thiopental Sodium in 10 mL of freshly boiled and cooled water: the solution is clear and light yellow.

(2) Heavy metals <1.07>—Dissolve 2.0 g of Thiopental Sodium in 76 mL of water, add 4 mL of dilute hydrochloric acid, shake, and filter through a glass filter (G4). To 40 mL of the filtrate add 2 mL of ammonium acetate TS, dilute with water to 50 mL, and perform the test using this solution as the test solution. Prepare a control solution as follows: to 2.0 mL of Standard Lead Solution add 2 mL of dilute acetic acid, 2 mL of ammonium acetate TS and water to make 50 mL (not more than 20 ppm).

(3) Neutral and basic substances—Weigh accurately about 1 g of Thiopental Sodium, dissolve in 10 mL of water and 5 mL of sodium hydroxide TS, and shake vigorously with 40 mL of chloroform. Separate the chloroform layer, wash with two 5-mL portions of water, filter, and evaporate the filtrate on a water bath to dryness. Dry the residue at 105°C for 1 hour: the amount of the residue is not more than 0.50%.

(4) Related substances—Dissolve 50 mg of Thiopental Sodium in 50 mL of the mobile phase, and use this solution as the sample solution. Pipet 1 mL of the sample solution, add the mobile phase to make exactly 200 mL, and use this solution as the standard solution. Perform the test with exactly 20 μ L each of the sample solution and the standard solution as directed under Liquid Chromatography <2.01> according to the following conditions. Measure each peak area of each solution by the automatic integration method: the total area of peaks other than thiopental from the sample solution is not larger than the peak area of thiopental from the standard solution.

Operating conditions—

Detector: An ultraviolet absorption photometer (wavelength: 254 nm).

Column: A stainless steel column 4.6 mm in inside diameter and 15 cm in length, packed with octadecylsilylated silica gel (5 μ m in particle diameter).

Column temperature: A constant temperature of about 40°C.

Mobile phase: Dissolve 1 g of potassium dihydrogen phosphate in 1000 mL of water, and adjust the pH to 3.0 with phosphoric acid. To 700 mL of this solution add 300 mL of acetonitrile.

Flow rate: Adjust the flow rate so that the retention time

of thiopental is about 15 minutes.

Time span of measurement: About 1.5 times as long as the retention time of thiopental.

System suitability—

Test for required detection: To exactly 2 mL of the standard solution add the mobile phase to make exactly 10 mL. Confirm that the peak area of thiopental obtained from 20 μ L of this solution is equivalent to 15 to 25% of that from 20 μ L of the standard solution.

System performance: Dissolve 5 mg each of isopropyl parahydroxybenzoate and propyl parahydroxybenzoate in 50 mL of acetonitrile, and add water to make 100 mL. When the procedure is run with 20 μ L of this solution under the above operating conditions, isopropyl parahydroxybenzoate and propyl parahydroxybenzoate are eluted in this order with the resolution between these peaks being not less than 1.9.

System repeatability: When the test is repeated 6 times with 20 μ L of the standard solution under the above operating conditions, the relative standard deviation of the peak area of thiopental is not more than 2.0%.

Loss on drying <2.41> Not more than 2.0% (1 g, in vacuum, 80°C, 4 hours).

Assay Weigh accurately about 0.5 g of Thiopental Sodium, previously dried, transfer to a separator, dissolve in 20 mL of water, add 5 mL of ethanol (95) and 10 mL of dilute hydrochloric acid, and extract with 50 mL of chloroform, then with three 25-mL portions of chloroform. Combine the chloroform extracts, wash with two 5-mL portions of water, and extract the washings with two 10-mL portions of chloroform. Filter the combined chloroform extracts into a conical flask, and wash the filter paper with three 5-mL portions of chloroform. Combine the filtrate and the washings, and add 10 mL of ethanol (95). Titrate <2.50> with 0.1 mol/L potassium hydroxide-ethanol VS until the color of the solution changes from yellow through light blue to purple (indicator: 2 mL of alizarin yellow GG-thymolphthalein TS). Perform a blank determination with a mixture of 160 mL of chloroform and 30 mL of ethanol (95), and make any necessary correction.

Each mL of 0.1 mol/L potassium hydroxide-ethanol VS
= 26.43 mg of $C_{11}H_{17}N_2NaO_2S$

Containers and storage Containers—Tight containers.

Storage—Light-resistant.

Thiopental Sodium for Injection

注射用チオペンタールナトリウム

Thiopental Sodium for Injection is a preparation for injection which is dissolved before use.

It contains not less than 93.0% and not more than 107.0% of the labeled amount of thiopental sodium ($C_{11}H_{17}N_2NaO_2S$; 264.32).

Method of preparation Prepare as directed under Injections, with 100 parts of Thiopental Sodium and 6 parts of Dried Sodium Carbonate in mass.

Description Thiopental Sodium for Injection is a light yel-

low powder or mass, and has a slight, characteristic odor.

It is very soluble in water, and practically insoluble in dehydrated diethyl ether.

It is hygroscopic.

Identification (1) Dissolve 0.1 g of Thiopental Sodium for Injection in 10 mL of water, and add 0.5 mL of barium chloride TS: a white precipitate is formed. Collect the precipitate, and add dilute hydrochloric acid dropwise: the precipitate dissolves with effervescence.

(2) Proceed as directed in the Identification under Thiopental Sodium.

pH <2.54> Dissolve 1.0 g of Thiopental Sodium for Injection in 40 mL of water: the pH of this solution is between 10.2 and 11.2.

Purity Proceed as directed in the Purity under Thiopental Sodium.

Loss on drying <2.41> Not more than 2.0% (1 g, in vacuum, 80°C, 4 hours).

Bacterial endotoxins <4.01> Less than 0.30 EU/mg.

Uniformity of dosage units <6.02> It meets the requirement of the Mass variation test.

Foreign insoluble matter <6.06> Perform the test according to Method 2: it meets the requirement.

Insoluble particulate matter <6.07> It meets the requirement.

Sterility <4.06> Perform the test according to the Membrane filtration method: it meets the requirement.

Assay Take 10 samples of Thiopental Sodium for Injection, and open each container carefully. Dissolve each content with water, wash each container with water, combine the washings with the former solution, and add water to make exactly 1000 mL. Pipet 10 mL of this solution, and add water to make exactly 100 mL. Measure exactly a volume (V mL) of this solution, equivalent to about 15 mg of thiopental sodium ($C_{11}H_{17}N_2NaO_2S$), and add water to make exactly 1000 mL. Pipet 10 mL of this solution, add 15 mL of diluted dilute sodium hydroxide TS (1 in 100), add water to make exactly 30 mL, and use this solution as the sample solution. Separately, weigh accurately about 46 mg of thiopental for assay, previously dried at 105°C for 3 hours, dissolve in 50 mL of dilute sodium hydroxide TS, and add water to make exactly 200 mL. Pipet 2 mL of this solution, add water to make exactly 100 mL, and use this solution as the standard solution. Perform the test with the sample solution and standard solution as directed under Ultraviolet-visible Spectrophotometry <2.24>, and determine the absorbances, A_T and A_S , at 304 nm.

Amount (mg) of thiopental sodium ($C_{11}H_{17}N_2NaO_2S$)
in each sample of Thiopental Sodium for Injection
= $M_S \times A_T / A_S \times 300 / V \times 1.091$

M_S : Amount (mg) of thiopental sodium for assay

Containers and storage Containers—Hermetic containers.
Storage—Light-resistant.

Thioridazine Hydrochloride

チオリダジン塩酸塩

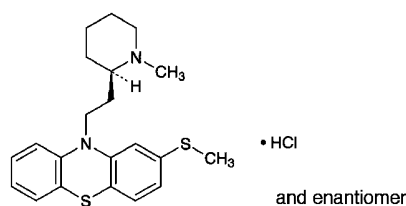

$C_{21}H_{26}N_2S_2 \cdot HCl$: 407.04
 10-[2-[(2*RS*)-1-Methylpiperidin-2-yl]ethyl]-2-methylsulfanyl-10*H*-phenothiazine monohydrochloride
 [130-61-0]

Thioridazine Hydrochloride, when dried, contains not less than 99.0% of $C_{21}H_{26}N_2S_2 \cdot HCl$.

Description Thioridazine Hydrochloride occurs as a white to pale yellow, crystalline powder. It is odorless, and has a bitter taste.

It is freely soluble in water, in methanol, in ethanol (95) and in acetic acid (100), sparingly soluble in acetic anhydride, and practically insoluble in diethyl ether.

The pH of a solution of Thioridazine Hydrochloride (1 in 100) is between 4.2 and 5.2.

It is gradually colored by light.

Identification (1) Dissolve 0.01 g of Thioridazine Hydrochloride in 2 mL of sulfuric acid: a deep blue color develops.

(2) Dissolve 0.01 g of Thioridazine Hydrochloride in 2 mL of water, and add 1 drop of cerium (IV) tetraammonium sulfate TS: a blue color develops, and the color disappears on the addition of excess of the reagent.

(3) Determine the infrared absorption spectrum of Thioridazine Hydrochloride, previously dried, as directed in the potassium chloride disk method under Infrared Spectrophotometry <2.25>, and compare the spectrum with the Reference Spectrum: both spectra exhibit similar intensities of absorption at the same wave numbers.

(4) To 5 mL of a solution of Thioridazine Hydrochloride (1 in 100) add 2 mL of ammonia TS, and heat on a water bath for 5 minutes. After cooling, filter, and acidify the filtrate with dilute nitric acid: the solution responds to the Qualitative Tests <1.09> (2) for chloride.

Melting point <2.60> 159 – 164°C

Purity (1) Heavy metals <1.07>—Proceed with 1.0 g of Thioridazine Hydrochloride according to Method 2, and perform the test. Prepare the control solution with 2.0 mL of Standard Lead Solution (not more than 20 ppm).

(2) Arsenic <1.11>—Prepare the test solution with 1.0 g of Thioridazine Hydrochloride, according to Method 3, and perform the test (not more than 2 ppm).

(3) Related substances—Conduct this procedure under the protection from the sunlight. Dissolve 0.10 g of Thioridazine Hydrochloride in 10 mL of methanol, and use this solution as the sample solution. Pipet 1 mL of the sample solution, and add methanol to make exactly 20 mL. Pipet 2 mL of this solution, add methanol to make exactly 10 mL, and use this solution as the standard solution. Perform the

test with these solutions as directed under Thin-layer Chromatography <2.03>. Spot 5 μ L each of the sample solution and standard solution on a plate of silica gel with fluorescent indicator for thin-layer chromatography. Develop the plate with a mixture of chloroform, 2-propanol and ammonia solution (28) (74:25:1) to a distance of about 10 cm, and air-dry the plate. Examine the plate under ultraviolet light (main wavelength: 254 nm): the spots other than the principal spot from the sample solution are not more intense than the spot from the standard solution.

Loss on drying <2.41> Not more than 0.5% (1 g, 105°C, 4 hours).

Residue on ignition <2.44> Not more than 0.1% (1 g).

Assay Weigh accurately about 0.35 g of Thioridazine Hydrochloride, previously dried, dissolve in 80 mL of a mixture of acetic anhydride and acetic acid (100) (1:1), and titrate <2.50> with 0.1 mol/L perchloric acid VS (potentiometric titration). Perform a blank determination, and make any necessary correction.

Each mL of 0.1 mol/L perchloric acid VS
 = 40.70 mg of $C_{21}H_{26}N_2S_2 \cdot HCl$

Containers and storage Containers—Tight containers.

Storage—Light-resistant.

Thiotepa

チオテパ

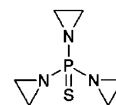

$C_6H_{12}N_3PS$: 189.22
 Tris(aziridin-1-yl)phosphine sulfide
 [52-24-4]

Thiotepa, when dried, contains not less than 98.0% of $C_6H_{12}N_3PS$.

Description Thiotepa occurs as colorless or white crystals, or white, crystalline powder. It is odorless.

It is freely soluble in water, in ethanol (95) and in diethyl ether.

A solution of Thiotepa (1 in 10) is neutral.

Identification (1) To 5 mL of a solution of Thiotepa (1 in 100) add 1 mL of hexaammonium heptamolybdate TS, and allow to stand: a dark blue color develops slowly when the solution is cold, or quickly when warm.

(2) To 5 mL of a solution of Thiotepa (1 in 100) add 1 mL of nitric acid: this solution responds to the Qualitative Tests <1.09> (2) for phosphate.

(3) Dissolve 0.1 g of Thiotepa in a mixture of 1 mL of lead (II) acetate TS and 10 mL of sodium hydroxide TS, and boil: the gas evolved changes moistened red litmus paper to blue, and the solution shows a grayish red color.

Melting point <2.60> 52 – 57°C

Purity (1) Clarity and color of solution—Dissolve 1.0 g of Thiotepa in 20 mL of water: the solution is clear and col-

orless.

(2) Heavy metals <1.07>—Proceed with 1.0 g of Thiotepa in a platinum crucible according to Method 2, and perform the test. Prepare the control solution with 2.0 mL of Standard Lead Solution (not more than 20 ppm).

(3) Arsenic <1.11>—Dissolve 0.20 g of Thiotepa in 5 mL of water, and add 1 mL of nitric acid and 1 mL of sulfuric acid. Take this solution, prepare the test solution according to Method 2, and perform the test (not more than 10 ppm).

Loss on drying <2.41> Not more than 0.20% (1 g, in vacuum, silica gel, 4 hours).

Residue on ignition <2.44> Not more than 0.1% (1 g, platinum crucible).

Assay Weigh accurately about 0.1 g of Thiotepa, previously dried, dissolve in 50 mL of a solution of potassium thiocyanate (3 in 20), add 25 mL of 0.05 mol/L sulfuric acid VS, exactly measured, and allow to stand for 20 minutes with occasional shaking. Titrate <2.50> the excess sulfuric acid with 0.1 mol/L sodium hydroxide VS until the color of the solution changes from red to light yellow (indicator: 3 drops of methyl red TS). Perform a blank determination.

$$\begin{aligned} \text{Each mL of 0.05 mol/L sulfuric acid VS} \\ = 6.307 \text{ mg of } C_6H_{12}N_3PS \end{aligned}$$

Containers and storage Containers—Tight containers.

Storage—Light-resistant, and in a cold place.

L-Threonine

L-トレオニン

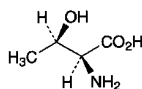

$C_4H_9NO_3$: 119.12

(2*S*,3*R*)-2-Amino-3-hydroxybutanoic acid
[72-19-5]

L-Threonine, when dried, contains not less than 98.5% of $C_4H_9NO_3$.

Description L-Threonine occurs as white crystals or crystalline powder. It is odorless or has a slight, characteristic odor, and has a slightly sweet taste.

It is freely soluble in formic acid, soluble in water, and practically insoluble in ethanol (95).

Identification Determine the infrared absorption spectrum of L-Threonine, previously dried, as directed in the potassium bromide disk method under the Infrared Spectrophotometry <2.25>, and compare the spectrum with the Reference Spectrum: both spectra exhibit similar intensities of absorption at the same wave numbers.

Optical rotation <2.49> $[\alpha]_D^{20}$: $-26.0 - -29.0^\circ$ (after drying, 1.5 g, water, 25 mL, 100 mm).

pH <2.54> Dissolve 0.20 g of L-Threonine in 20 mL of water: the pH of this solution is between 5.2 and 6.2.

Purity (1) Clarity and color of solution—Dissolve 1.0 g of L-Threonine in 20 mL of water: the solution is clear and

colorless.

(2) Chloride <1.03>—Perform the test with 0.5 g of L-Threonine. Prepare the control solution with 0.30 mL of 0.01 mol/L hydrochloric acid VS (not more than 0.021%).

(3) Sulfate <1.14>—Perform the test with 0.6 g of L-Threonine. Prepare the control solution with 0.35 mL of 0.005 mol/L sulfuric acid VS (not more than 0.028%).

(4) Ammonium <1.02>—Perform the test with 0.25 g of L-Threonine. Prepare the control solution with 5.0 mL of Standard Ammonium Solution (not more than 0.02%).

(5) Heavy metals <1.07>—Proceed with 1.0 g of L-Threonine according to Method 1, and perform the test. Prepare the control solution with 2.0 mL of Standard Lead Solution (not more than 20 ppm).

(6) Arsenic <1.11>—Dissolve 1.0 g of L-Threonine in 5 mL of dilute hydrochloric acid, and perform the test with this solution as the test solution (not more than 2 ppm).

(7) Related substances—Dissolve 0.30 g of L-Threonine in 50 mL of water, and use this solution as the sample solution. Pipet 1 mL of the sample solution, and add water to make exactly 50 mL. Pipet 5 mL of this solution, add water to make exactly 20 mL, and use this solution as the standard solution. Perform the test with these solutions as directed under Thin-layer Chromatography <2.03>. Spot 5 μ L each of the sample solution and standard solution on a plate of silica gel for thin-layer chromatography. Develop the plate with a mixture of 1-butanol, water and acetic acid (100) (3:1:1) to a distance of about 10 cm, and dry the plate at 80°C for 30 minutes. Spray evenly the plate with a solution of ninhydrin in acetone (1 in 50), and heat the plate at 80°C for 5 minutes: the spots other than the principal spot from the sample solution are not more intense than the spot from the standard solution.

Loss on drying <2.41> Not more than 0.20% (1 g, 105°C, 3 hours).

Residue on ignition <2.44> Not more than 0.1% (1 g).

Assay Weigh accurately about 0.12 g of L-Threonine, previously dried, dissolve in 3 mL of formic acid, add 50 mL of acetic acid (100), and titrate <2.50> with 0.1 mol/L perchloric acid VS (potentiometric titration). Perform a blank determination, and make any necessary correction.

$$\begin{aligned} \text{Each mL of 0.1 mol/L perchloric acid VS} \\ = 11.91 \text{ mg of } C_4H_9NO_3 \end{aligned}$$

Containers and storage Containers—Tight containers.

Thrombin

トロンビン

Thrombin is prepared from prothrombin obtained from blood of man or bull, through interaction with added thromboplastin in the presence of calcium ions, sterilized and lyophilized.

It contains not less than 80% and not more than 150% of the labeled Units of thrombin.

Each mg contains not less than 10 Units of thrombin.

Description Thrombin is a white to light yellow, amor-

phous substance.

Thrombin (500 Units) dissolves in 1.0 mL of isotonic sodium chloride solution clearly or with slight turbidity within 1 minute.

Loss on drying <2.41> Not more than 3% (50 mg, in vacuum, phosphorus (V) oxide, 4 hours).

Sterility <4.06> It meets the requirement.

Assay (i) Fibrinogen solution—Weigh accurately about 30 mg of fibrinogen, and dissolve in 3 mL of isotonic sodium chloride solution. Allow the solution to clot sufficiently with frequent shaking after the addition of about 3 Units of thrombin. Wash the precipitated clot thoroughly until the washings yield no turbidity on addition of silver nitrate TS, weigh the clot after drying at 105°C for 3 hours, and calculate the percentage of the clot in the fibrinogen. Dissolve the fibrinogen in isotonic sodium chloride solution so that the clot should be 0.20%, adjust the pH of the solution between 7.0 and 7.4 by addition of 0.05 mol/L dibasic sodium phosphate TS (or if necessary, use 0.5 mol/L disodium hydrogenphosphate TS), and dilute with isotonic sodium chloride solution to make a 0.10% solution.

(ii) Procedure—Dissolve Thrombin RS in isotonic sodium chloride solution, and prepare four kinds of standard solutions which contain 4.0, 5.0, 6.2, and 7.5 Units in 1 mL. Transfer accurately 0.10 mL each of the standard solutions maintained at a given degree $\pm 1^\circ\text{C}$ between 20°C and 30°C to a small test tube, 10 mm in inside diameter, 100 mm in length, blow out 0.90 mL of the fibrinogen solution at the same temperature into the test tube from a pipet, start a stop watch simultaneously, shake the tube constantly, and determine the time for the first appearance of clot. Calculate the average values of five determinations for the four kinds of standard solutions, respectively. If the deviation between the maximum and the minimum values of five determinations is more than 10% of the average value, reject the whole run, and try the experiment again. The concentration of the standard solution may be changed appropriately within the range between 14 and 60 seconds of the clotting time. The determination proceeds at the same temperature described above. Next, weigh accurately the whole contents of a single container of Thrombin, dissolve it in isotonic sodium chloride solution to provide a solution which is presumed to contain about 5 Units in each mL, treat 0.10 mL of the solution with the same reagents in the same manner five times, determine the clotting times, and calculate the average value. Plot the average values of the clotting times of the four kinds of the standard solutions on a logarithmic graph, using Units as the abscissa and clotting times as the ordinate, and draw a calibration line which best fits the four plotted points. Using this line, read the Units U from the average value of the clotting times of the sample solution.

$$\text{Units of 1 container of Thrombin} = U \times 10 \times V$$

V : The number of mL of the volume in which the contents of 1 container of Thrombin has been dissolved

Calculate the units for 1 mg of the contents.

Containers and storage Containers—Hermetic containers. Storage—Not exceeding 10°C.

Expiration date 36 months after preparation.

Thymol

チモール

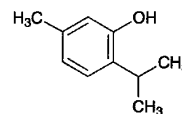

$\text{C}_{10}\text{H}_{14}\text{O}$: 150.22

5-Methyl-2-(1-methylethyl)phenol
[89-83-8]

Thymol contains not less than 98.0% of $\text{C}_{10}\text{H}_{14}\text{O}$.

Description Thymol occurs as colorless crystals or white, crystalline masses. It has an aromatic odor, and has a burning taste.

It is very soluble in acetic acid (100), freely soluble in ethanol (95) and in diethyl ether, and slightly soluble in water.

It sinks in water, but when warmed, it melts and rises to the surface of water.

Identification (1) To 1 mL of a solution of Thymol in acetic acid (100) (1 in 300) add 6 drops of sulfuric acid and 1 drop of nitric acid: a blue-green color develops by reflected light and a red-purple color develops by transmitted light.

(2) Dissolve 1 g of Thymol in 5 mL of a solution of sodium hydroxide (1 in 10) by heating in a water bath, and continue heating for several minutes: a light yellow-red color slowly develops. Allow this solution to stand at room temperature: the color changes to dark yellow-brown. Shake this solution with 2 to 3 drops of chloroform: a purple color gradually develops.

(3) Triturate Thymol with an equal mass of camphor or menthol: the mixture liquefies.

Melting point <2.60> 49 – 51°C

Purity (1) Non-volatile residue—Volatilize 2.0 g of Thymol by heating on a water bath, and dry the residue at 105°C for 2 hours: the mass is not more than 1.0 mg.

(2) Other phenols—Shake vigorously 1.0 g of Thymol with 20 mL of warm water for 1 minute, and filter. To 5 mL of the filtrate add 1 drop of iron (III) chloride TS: a green color may develop, but no blue to purple color develops.

Assay Weigh accurately about 0.5 g of Thymol, dissolve in 10 mL of sodium hydroxide TS, and add water to make exactly 100 mL. Measure exactly 10 mL of the solution into an iodine flask, add 50 mL of water and 20 mL of dilute sulfuric acid, and cool in ice water for 30 minutes. Add exactly 20 mL of 0.05 mol/L bromine VS, stopper tightly immediately, allow to stand for 30 minutes in ice water with occasional shaking in a dark place, add 14 mL of potassium iodide TS and 5 mL of chloroform, stopper tightly, shake vigorously, and titrate <2.50> the liberated iodine with 0.1 mol/L sodium thiosulfate VS (indicator: 3 mL of starch TS). Stopper tightly, shake vigorously near the end point, and continue the titration until the blue color in the chloroform layer disappears. Perform a blank determination.

Each mL of 0.05 mol/L bromine VS
= 3.756 mg of $\text{C}_{10}\text{H}_{14}\text{O}$

Containers and storage Containers—Tight containers.
Storage—Light-resistant.

Dried Thyroid

乾燥甲状腺

Dried Thyroid is the fresh thyroid gland, previously deprived of connective tissue and fat, minced, dried rapidly at a temperature not above 50°C, and powdered, or diluted with suitable diluents. It is obtained from domesticated animals that are used for food by man.

It contains not less than 0.30% and not more than 0.35% of iodine (I: 126.90) in the form of organic compounds peculiar to the thyroid gland.

Description Dried Thyroid occurs as a light yellow to grayish brown powder. It has a slight, characteristic, meat-like odor.

Identification Mount Dried Thyroid in diluted formaldehyde solution (1 in 10), stain in hematoxylin TS for 10 to 30 minutes, wash with water, soak in a mixture of 1 mL of hydrochloric acid and 99 mL of diluted ethanol (7 in 10) for 5 to 10 seconds, and again wash with water for about 1 hour. Stain in a solution of eosin Y (1 in 100) for 1 to 5 minutes, wash with water, dehydrate, and soak successively in diluted ethanol (7 in 10) for 5 to 10 seconds, in diluted ethanol (4 in 5) for 5 to 10 seconds, in diluted ethanol (9 in 10) for 1 to 2 minutes, in ethanol (95) for 1 to 5 minutes then in ethanol (99.5) for 1 to 5 minutes. Interpenetrate in xylene, seal with balsam, and examine under a microscope: epithelial nuclei forming follicles peculiar to the thyroid gland are observed.

Purity (1) Inorganic iodides—Mix 1.0 g of Dried Thyroid with 10 mL of a saturated solution of zinc sulfate, shake for 5 minutes, and filter. To 5 mL of the filtrate add 0.5 mL of starch TS, 4 drops of sodium nitrite TS and 4 drops of dilute sulfuric acid with thorough shaking: no blue color is produced.

(2) Fat—Extract 1.0 g of Dried Thyroid with diethyl ether for 2 hours using a Soxhlet extractor. Evaporate the diethyl ether extract, and dry the residue at 105°C to constant mass: the mass of the residue is not more than 30 mg.

Loss on drying <2.41> Not more than 6.0% (1 g, 105°C, constant mass).

Total ash <5.01> Not more than 5.0% (0.5 g).

Assay Transfer about 1 g of Dried Thyroid, accurately weighed, to a crucible, add 7 g of potassium carbonate, mix carefully, and gently tap the crucible on the table to compact the mixture. Overlay with 10 g of potassium carbonate, and compact again thoroughly by tapping. Place the crucible in a muffle furnace preheated to a temperature between 600°C and 700°C, and ignite the mixture for 25 minutes. Cool, add 20 mL of water, heat gently to boiling, and filter into a flask. To the residue add 20 mL of water, boil, and filter into the same flask. Rinse the crucible and the char on the funnel with boiling water until the filtrate measures 200 mL. Add slowly 7 mL of freshly prepared bromine TS, 40 mL of diluted phosphoric acid (1 in 2), and boil until starch iodide

paper is no longer colored blue by the evolved gas. Wash down inside of the flask with water, and continue boiling for 5 minutes. During the boiling add water from time to time to maintain a volume at not less than 200 mL. Cool, add 5 mL of a solution of phenol (1 in 20), again rinse inside of the flask with water, and allow to stand for 5 minutes. Add 2 mL of diluted phosphoric acid (1 in 2) and 5 mL of potassium iodide TS, and titrate <2.50> immediately the liberated iodine with 0.01 mol/L sodium thiosulfate VS (indicator: 3 mL of starch TS). Perform a blank determination, and make any necessary correction.

Each mL of 0.01 mol/L sodium thiosulfate VS
= 0.2115 mg of I

Containers and storage Containers—Tight containers.

Tiaprider Hydrochloride

チアプリド塩酸塩

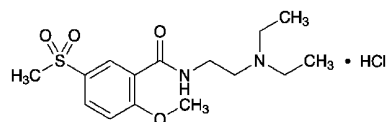

$C_{15}H_{24}N_2O_4S \cdot HCl$: 364.89
N-[2-(Diethylamino)ethyl]-2-methoxy-5-(methylsulfonyl)benzamide monohydrochloride
[51012-33-0]

Tiaprider Hydrochloride, when dried, contains not less than 99.0% and not more than 101.0% of $C_{15}H_{24}N_2O_4S \cdot HCl$.

Description Tiaprider Hydrochloride occurs as a white to slightly yellowish white crystal or crystalline powder.

It is very soluble in water, freely soluble in acetic acid (100), soluble in methanol, slightly soluble in ethanol (99.5) and very slightly soluble in acetic anhydride.

It dissolves in 0.1 mol/L hydrochloric acid TS.

Identification (1) Determine the absorption spectrum of a solution of Tiaprider Hydrochloride in 0.1 mol/L hydrochloric acid TS (1 in 10,000) as directed under Ultraviolet-visible Spectrophotometry <2.24>, and compare the spectrum with the Reference Spectrum: both spectra exhibit similar intensities of absorption at the same wavelengths.

(2) Determine the infrared absorption spectrum of Tiaprider Hydrochloride as directed in the potassium chloride disk method under Infrared Spectrophotometry <2.25>: both spectra exhibit similar intensities of absorption at the same wave numbers.

(3) A solution of Tiaprider Hydrochloride (1 in 20) responds to Qualitative Tests <1.09> for chloride.

Purity (1) Heavy metals <1.07>—Proceed with 1.0 g of Tiaprider Hydrochloride according to Method 1 and perform the test. Prepare the control solution with 2.0 mL of Standard Lead Solution (not more than 20 ppm).

(2) Related substances—Dissolve 0.20 g of Tiaprider Hydrochloride in 10 mL of methanol and use this solution as the sample solution. Pipet 1 mL of the sample solution, and add methanol to make exactly 100 mL. Pipet 1 mL of this

solution, add methanol to make exactly 10 mL, and use this solution as the standard solution. Perform the test with these solutions as directed under Thin-layer Chromatography <2.03>. Spot rapidly 10 μ L each of the sample solution and standard solution on a plate of silica gel with fluorescent indicator for thin-layer chromatography under a stream of nitrogen. Develop the plate with a mixture of water, 1-butanol and acetic acid (100) (2:2:1) to a distance of about 10 cm, and air-dry, and then dry the plate at 80°C for 30 minutes. Examine under ultraviolet light (main wavelength: 254 nm): the spots other than the principal spot from the sample solution are not more intense than the spot from the standard solution.

(3) Residual solvent—Being specified separately.

Loss on drying <2.41> Not more than 0.5% (1 g, 105°C, 2 hours).

Residue on ignition <2.44> Not more than 0.1% (1 g).

Assay Weigh accurately about 0.4 g of Tiapride Hydrochloride, previously dried, dissolve in 50 mL of a mixture of acetic anhydride and acetic acid (100) (7:3), and titrate <2.50> with 0.1 mol/L perchloric acid VS (potentiometric titration). Perform a blank determination in the same manner, and make any necessary correction.

Each mL of 0.1 mol/L perchloric acid VS
= 36.49 mg of $C_{15}H_{24}N_2O_4S \cdot HCl$

Containers and storage Containers—Well-closed containers.

Tiapride Hydrochloride Tablets

チアプリド塩酸塩錠

Tiapride Hydrochloride Tablets contain not less than 95.0% and not more than 105.0% of the labeled amount of tiapride ($C_{15}H_{24}N_2O_4S$: 328.43).

Method of preparation Prepare as directed under Tablets, with Tiapride Hydrochloride.

Identification To a quantity of powdered Tiapride Hydrochloride Tablets, equivalent to 10 mg of tiapride ($C_{15}H_{24}N_2O_4S$) according to the labeled amount, add 100 mL of 0.1 mol/L hydrochloric acid TS, shake well, and filter. Determine the absorption spectrum of the filtrate as directed under Ultraviolet-visible Spectrophotometry <2.24>: it exhibits a maximum between 286 nm and 290 nm.

Uniformity of dosage units <6.02> Perform the test according to the following method: it meets the requirement of the Content uniformity test.

To 1 tablet of Tiapride Hydrochloride Tablets add $V/10$ mL of 0.1 mol/L hydrochloric acid TS, treat with ultrasonic waves until the tablet is disintegrated, and add $4V/10$ mL of methanol. To this solution add exactly $V/10$ mL of the internal standard solution, shake for 30 minutes, and add methanol to make V mL so that each mL contains about 1 mg of tiapride ($C_{15}H_{24}N_2O_4S$). Centrifuge this solution for 10 minutes, and use the supernatant liquid as the sample solution. Proceed as directed in the Assay.

$$\begin{aligned} &\text{Amount (mg) of tiapride } (C_{15}H_{24}N_2O_4S) \\ &= M_S \times Q_T/Q_S \times V/100 \times 0.900 \end{aligned}$$

M_S : Amount (mg) of tiapride hydrochloride for assay

Internal standard solution—A solution of methyl parahydroxybenzoate in methanol (1 in 500).

Dissolution Being specified separately.

Assay Weigh accurately the mass of not less than 20 Tiapride Hydrochloride Tablets and powder. Weigh accurately a portion of the powder, equivalent to about 0.1 g of tiapride ($C_{15}H_{24}N_2O_4S$), add about 10 mL of 0.1 mol/L hydrochloric acid TS and 40 mL of methanol, add exactly 10 mL of the internal standard solution, shake for 30 minutes, and add methanol to make 100 mL. Centrifuge this solution and use the supernatant liquid as the sample solution. Separately, weigh accurately about 0.11 g of tiapride chloride for assay, previously dried at 105°C for 2 hours, dissolve in 10 mL of 0.1 mol/L hydrochloric acid TS, add exactly 10 mL of the internal standard solution, add methanol to make 100 mL, and use this solution as the standard solution. Perform the test with 5 μ L each of the sample solution and standard solution as directed under Liquid Chromatography <2.01> according to the following conditions, and calculate the ratios, Q_T and Q_S , of the peak area of Tiapride to that of the internal standard.

$$\begin{aligned} &\text{Amount (mg) of tiapride } (C_{15}H_{24}N_2O_4S) \\ &= M_S \times Q_T/Q_S \times 0.900 \end{aligned}$$

M_S : Amount (mg) of tiapride chloride for assay

Internal standard solution—A solution of methyl parahydroxybenzoate in methanol (1 in 500).

Operating conditions—

Detector: An ultraviolet absorption photometer (wavelength: 254 nm).

Column: A stainless steel column 4 mm in inside diameter and 15 cm in length, packed with octadecylsilanized silica gel for liquid chromatography (5 μ m in particle diameter).

Column temperature: A constant temperature of about 25°C.

Mobile phase: Dissolve 11.2 g of sodium perchlorate in 800 mL of water, add 5 mL of diluted perchloric acid (17 in 2000). To 800 mL of this solution add 200 mL of acetonitrile.

Flow rate: Adjust the flow rate so that the retention time of tiapride is about 8 minutes.

System suitability—

System performance: When the procedure is run with 5 μ L of the standard solution under the above operating conditions, tiapride and the internal standard are eluted in this order with the resolution between these peaks being not less than 8.

System repeatability: When the test is repeated 6 times with 5 μ L of the standard solution under the above operating conditions, the relative standard deviation of the ratio of the peak area of tiapride to that of the internal standard is not more than 1.0%.

Containers and storage Containers—Well-closed containers.

Tiaramide Hydrochloride

チアラミド塩酸塩

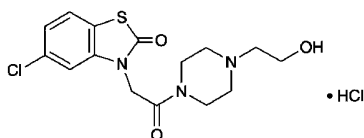

$C_{15}H_{18}ClN_3O_3S \cdot HCl$: 392.30
 5-Chloro-3-[2-[4-(2-hydroxyethyl)piperazin-1-yl]-2-oxoethyl]-1,3-benzothiazol-2(3H)-one monohydrochloride
 [35941-71-0]

Tiaramide Hydrochloride, when dried, contains not less than 98.5% of $C_{15}H_{18}ClN_3O_3S \cdot HCl$.

Description Tiaramide Hydrochloride occurs as a white, crystalline powder. It is odorless.

It is freely soluble in water, slightly soluble in ethanol (95) and in acetic acid (100), and practically insoluble in acetic anhydride and in diethyl ether.

The pH of a solution of Tiaramide Hydrochloride (1 in 20) is between 3.0 and 4.5.

Melting point: about 265°C (with decomposition).

Identification (1) Dissolve 5 mg of Tiaramide Hydrochloride in 5 mL of 0.1 mol/L hydrochloric acid TS, and add 3 drops of Dragendorff's TS: an orange precipitate is formed.

(2) Determine the infrared absorption spectrum of Tiaramide Hydrochloride, previously dried, as directed in the potassium chloride disk method under the Infrared Spectrophotometry <2.25>, and compare the spectrum with the Reference Spectrum: both spectra exhibit similar intensities of absorption at the same wave numbers.

(3) A solution of Tiaramide Hydrochloride (1 in 50) responds to the Qualitative Tests <1.09> for chloride.

Purity (1) Clarity and color of solution—Dissolve 0.5 g of Tiaramide Hydrochloride in 10 mL of water: the solution is clear and colorless.

(2) Heavy metals <1.07>—Proceed with 2.0 g of Tiaramide Hydrochloride according to Method 2, and perform the test. Prepare the control solution with 2.0 mL of Standard Lead Solution (not more than 10 ppm).

(3) Arsenic <1.11>—Prepare the test solution with 1.0 g of Tiaramide Hydrochloride according to Method 1, and perform the test. In the procedure, add 20 mL of diluted hydrochloric acid (1 in 2) (not more than 2 ppm).

(4) Related substances—Dissolve 0.20 g of Tiaramide Hydrochloride in 10 mL of diluted ethanol (7 in 10), and use this solution as the sample solution. Pipet 1 mL of the sample solution, and add diluted ethanol (7 in 10) to make exactly 100 mL. Pipet 2 mL of this solution, add diluted ethanol (7 in 10) to make exactly 10 mL, and use this solution as the standard solution. Perform the test with these solutions as directed under Thin-layer Chromatography <2.03>. Spot 5 μ L each of the sample solution and standard solution on a plate of silica gel with fluorescent indicator for thin-layer chromatography. After air-drying, immediately develop the plate with a mixture of 1-butanol, water and acetic acid (100) (4:2:1) to a distance of about 10 cm, air-dry the

plate, and then dry at 100°C for 30 minutes. After cooling, examine under ultraviolet light (main wavelength: 254 nm): the spots other than the principal spot and the spot of the starting point from the sample solution are not more intense than the spot from the standard solution. Allow the plate to stand in iodine vapor for 30 minutes: the spots other than the principal spot and the spot of the starting point from the sample solution are not more intense than the spot from the standard solution.

Loss on drying <2.41> Not more than 0.5% (1 g, 105°C, 3 hours).

Residue on ignition <2.44> Not more than 0.1% (1 g).

Assay Weigh accurately about 0.5 g of Tiaramide Hydrochloride, previously dried, dissolve in 50 mL of a mixture of acetic anhydride and acetic acid (100) (7:3) by warming, cool, and titrate <2.50> with 0.1 mol/L perchloric acid VS until the color of the solution changes from red through purple to blue-purple (indicator: 3 drops of neutral red TS). Perform a blank determination, and make any necessary correction.

Each mL of 0.1 mol/L perchloric acid VS
 = 39.23 mg of $C_{15}H_{18}ClN_3O_3S \cdot HCl$

Containers and storage Containers—Well-closed containers.

Tiaramide Hydrochloride Tablets

チアラミド塩酸塩錠

Tiaramide Hydrochloride Tablets contain not less than 95.0% and not more than 105.0% of the labeled amount of tiaramide ($C_{15}H_{18}ClN_3O_3S$: 355.84).

Method of preparation Prepare as directed under Tablets, with Tiaramide Hydrochloride.

Identification (1) Determine the absorption spectrum of the sample solution obtained in the Assay as directed under Ultraviolet-visible Spectrophotometry <2.24>: it exhibits maxima between 285 nm and 289 nm, and between 292 nm and 296 nm.

(2) To a quantity of powdered Tiaramide Hydrochloride Tablets, equivalent to 0.1 g of tiaramide according to the labeled amount, add 10 mL of diluted ethanol (7 in 10), shake well, filter, and use the filtrate as the sample solution. Separately, dissolve 0.11 g of tiaramide hydrochloride for assay in 10 mL of diluted ethanol (7 in 10), and use this solution as the standard solution. Perform the test with these solutions as directed under Thin-layer Chromatography <2.03>. Spot 20 μ L each of the sample solution and standard solution on a plate of silica gel for thin-layer chromatography, develop with a mixture of 1-butanol, water and acetic acid (100) (4:2:1) to a distance of about 10 cm, and dry the plate at 100°C for 30 minutes. Spray evenly Dragendorff's TS for spraying followed by diluted nitric acid (1 in 50) on the plate: the principal spot obtained with the sample solution and the spot with the standard solution are yellow-red in color and have the same R_f value.

Uniformity of dosage units <6.02> Perform the test accord-

ing to the following method: it meets the requirement of the Content uniformity test.

To 1 tablet of Tiaramide Hydrochloride Tablets add a volume of 0.1 mol/L hydrochloric acid TS, equivalent to 3/5 volume of V mL which makes a solution so that each mL contains about 1 mg of tiaramide ($C_{15}H_{18}ClN_3O_3S$), shake for 60 minutes, then add 0.1 mol/L hydrochloric acid TS to make exactly V mL, and filter. Discard the first 20 mL of the filtrate, pipet 5 mL of the subsequent filtrate, add water to make exactly 100 mL, and use this solution as the sample solution. Separately, weigh accurately about 55 mg of tiaramide hydrochloride for assay, previously dried at 105°C for 3 hours, and dissolve in 0.1 mol/L hydrochloric acid TS to make exactly 50 mL. Pipet 5 mL of this solution, add water to make exactly 100 mL, and use this solution as the standard solution. Determine the absorbances, A_T and A_S , of the sample solution and standard solution at 294 nm as directed under Ultraviolet-visible Spectrophotometry <2.24>.

$$\begin{aligned} \text{Amount (mg) of tiaramide (C}_{15}\text{H}_{18}\text{ClN}_3\text{O}_3\text{S)} \\ = M_S \times A_T/A_S \times V/50 \times 0.907 \end{aligned}$$

M_S : Amount (mg) of tiaramide hydrochloride for assay

Dissolution <6.10> When the test is performed at 50 revolutions per minute according to the Paddle method, using 900 mL of water as the dissolution medium, the dissolution rates of a 50-mg tablet in 15 minutes and of a 100-mg tablet in 30 minutes are not less than 80%.

Start the test with 1 tablet of Tiaramide Hydrochloride Tablets, withdraw not less than 20 mL of the medium at the specified minute after starting the test, and filter through a membrane filter with a pore size not exceeding 0.5 μm . Discard the first 10 mL of the filtrate, pipet V mL of the subsequent filtrate, add water to make exactly V' mL so that each mL contains about 56 μg of tiaramide ($C_{15}H_{18}ClN_3O_3S$) according to the labeled amount, and use this solution as the sample solution. Separately, weigh accurately about 15 mg of tiaramide hydrochloride for assay, previously dried at 105°C for 3 hours, and dissolve in water to make exactly 50 mL. Pipet 5 mL of this solution, add water to make exactly 25 mL, and use this solution as the standard solution. Determine the absorbances, A_T and A_S , at 294 nm of the sample solution and standard solution as directed under Ultraviolet-visible Spectrophotometry <2.24>.

Dissolution rate (%) with respect to the labeled amount of tiaramide ($C_{15}H_{18}ClN_3O_3S$)

$$= M_S \times A_T/A_S \times V'/V \times 1/C \times 360 \times 0.907$$

M_S : Amount (mg) of tiaramide hydrochloride for assay

C : Labeled amount (mg) of tiaramide ($C_{15}H_{18}ClN_3O_3S$) in 1 tablet

Assay Weigh accurately the mass of more than 20 Tiaramide Hydrochloride Tablets, and powder. Weigh accurately an amount of the powder, equivalent to about 0.1 g of tiaramide ($C_{15}H_{18}ClN_3O_3S$), add 60 mL of 0.1 mol/L hydrochloric acid TS, shake for 30 minutes, add 0.1 mol/L hydrochloric acid TS to make exactly 100 mL, and filter. Discard the first 20 mL of the filtrate, pipet 5 mL of the subsequent filtrate, add water to make exactly 100 mL, and use this solution as the sample solution. Separately, weigh accurately about 0.11 g of tiaramide hydrochloride for assay, previously dried at 105°C for 3 hours, and dissolve in 0.1 mol/L hydrochloric acid TS to make exactly 100 mL. Pipet 5 mL of

this solution, add water to make exactly 100 mL, and use this solution as the standard solution. Determine the absorbances, A_T and A_S , of the sample solution and standard solution at 294 nm as directed under Ultraviolet-visible Spectrophotometry <2.24>.

$$\begin{aligned} \text{Amount (mg) of tiaramide (C}_{15}\text{H}_{18}\text{ClN}_3\text{O}_3\text{S)} \\ = M_S \times A_T/A_S \times 0.907 \end{aligned}$$

M_S : Amount (mg) of tiaramide hydrochloride for assay

Containers and storage Containers—Tight containers.

Ticlopidine Hydrochloride

チクロピジン塩酸塩

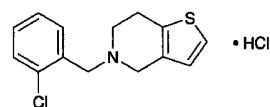

$C_{14}H_{14}ClNS \cdot HCl$: 300.25
5-(2-Chlorobenzyl)-4,5,6,7-tetrahydrothieno[3,2-c]pyridine monohydrochloride
[53885-35-1]

Ticlopidine Hydrochloride contains not less than 99.0% of $C_{14}H_{14}ClNS \cdot HCl$, calculated on the anhydrous basis.

Description Ticlopidine Hydrochloride occurs as a white to pale yellowish white crystalline powder.

It is freely soluble in acetic acid (100), soluble in water and in methanol, sparingly soluble in ethanol (95), and practically insoluble in diethyl ether.

Identification (1) Determine the infrared absorption spectrum of Ticlopidine Hydrochloride as directed in the potassium bromide disk method under Infrared Spectrophotometry <2.25>, and compare the spectrum with the Reference Spectrum: both spectra exhibit similar intensities of absorption at the same wave numbers.

(2) A solution of Ticlopidine Hydrochloride (1 in 20) responds to the Qualitative Tests <1.09> (2) for chloride.

Purity (1) Heavy metals <1.07>—Proceed with 2.0 g of Ticlopidine Hydrochloride according to Method 3, and perform the test. Prepare the control solution with 2.0 mL of Standard Lead Solution (not more than 10 ppm).

(2) Arsenic <1.11>—Prepare the test solution with 1.0 g of Ticlopidine Hydrochloride according to Method 4, and perform the test (not more than 2 ppm).

(3) Related substances—Dissolve 0.5 g of Ticlopidine Hydrochloride in 20 mL of a solution of hydrochloric acid in methanol (1 in 20,000), and use this solution as the sample solution. To exactly 5 mL of the sample solution add a solution of hydrochloric acid in methanol (1 in 20,000) to make exactly 200 mL, and use this solution as the standard solution (1). Separately, pipet 1 mL of the sample solution, add a solution of hydrochloric acid in methanol (1 in 20,000) to make exactly 50 mL, and use this solution as the standard solution (2). Perform the test with these solutions as directed under Thin-layer Chromatography <2.03>. Spot 10 μL each of the sample solution and standard solution (1) on a plate of silica gel for thin-layer chromatography (Plate 1), and

spot 10 μL each of the sample solution and standard solution (2) on another plate of silica gel for thin-layer chromatography (Plate 2). Develop the plates with an upper layer of a mixture of water, 1-butanol and acetic acid (100) (5:4:1) to a distance of about 15 cm, and air-dry the plates. Spray evenly a solution of ninhydrin in acetone (1 in 50) on Plate 1, and heat at 100°C for 20 minutes: the spots other than the principal spot from the sample solution are not more intense than the spot from the standard solution (1). Allow Plate 2 to stand in an iodine vapor for 30 minutes: the spots other than the principal spot from the sample solution are not more intense than the spot from the standard solution (2).

(4) Formaldehyde—Dissolve 0.80 g of Ticlopidine Hydrochloride in 19.0 mL of water, add 1.0 mL of 4 mol/L sodium hydroxide TS, shake well, centrifuge, and filter the supernatant liquid. To 5.0 mL of the filtrate add 5.0 mL of acetylacetone TS, mix, and warm at 40°C for 40 minutes: the solution has no more color than the following control solution.

Control solution: Weigh exactly 0.54 g of formaldehyde solution, and add water to make exactly 1000 mL. To exactly 10 mL of this solution add water to make exactly 1000 mL. Prepare before use. To 8.0 mL of this solution add water to make 20.0 mL, and filter. To 5.0 mL of the filtrate add 5.0 mL of acetylacetone TS, and proceed in the same manner.

Water <2.48> Not more than 1.0% (0.3 g, volumetric titration, direct titration).

Residue on ignition <2.44> Not more than 0.1% (1 g).

Assay Weigh accurately about 0.4 g of Ticlopidine Hydrochloride, dissolve in 20 mL of acetic acid (100), add 40 mL of acetic anhydride, and titrate <2.50> with 0.1 mol/L perchloric acid VS (potentiometric titration). Perform a blank determination, and make any necessary correction.

Each mL of 0.1 mol/L perchloric acid VS
= 30.03 mg of $\text{C}_{17}\text{H}_{22}\text{BrNOS}_2 \cdot \text{H}_2\text{O}$

Containers and storage Containers—Well-closed containers.

Timepidium Bromide Hydrate

チメピジウム臭化物水和物

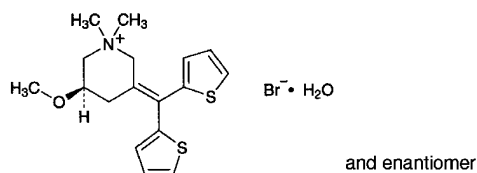

$\text{C}_{17}\text{H}_{22}\text{BrNOS}_2 \cdot \text{H}_2\text{O}$: 418.41
(*SRS*)-3-(Dithien-2-ylmethylene)-5-methoxy-1,1-dimethylpiperidinium bromide monohydrate
[35035-05-3, anhydride]

Timepidium Bromide Hydrate contains not less than 98.5% of timepidium bromide ($\text{C}_{17}\text{H}_{22}\text{BrNOS}_2$: 400.40), calculated on the anhydrous basis.

Description Timepidium Bromide Hydrate occurs as white crystals or crystalline powder.

It is very soluble in methanol and in acetic acid (100), freely soluble in ethanol (99.5), sparingly soluble in water and in acetic anhydride, and practically insoluble in diethyl ether.

The pH of a solution of Timepidium Bromide Hydrate in freshly boiled and cooled water (1 in 100) is between 5.3 and 6.3.

A solution of Timepidium Bromide Hydrate in methanol (1 in 20) shows no optical rotation.

Identification (1) To 1 mL of a solution of Timepidium Bromide Hydrate (1 in 100) add 1 mL of ninhydrin-sulfuric acid TS: a red purple color develops.

(2) Determine the absorption spectrum of a solution of Timepidium Bromide Hydrate (1 in 50,000) as directed under Ultraviolet-visible Spectrophotometry <2.24>, and compare the spectrum with the Reference Spectrum: both spectra exhibit similar intensities of absorption at the same wavelengths.

(3) Determine the infrared absorption spectrum of Timepidium Bromide Hydrate as directed in the potassium bromide disk method under the Infrared Spectrophotometry <2.25>, and compare the spectrum with the Reference Spectrum: both spectra exhibit similar intensities of absorption at the same wave numbers.

(4) A solution of Timepidium Bromide Hydrate (1 in 100) responds to the Qualitative Tests <1.09> (1) for Bromide.

Purity (1) Clarity and color of solution—Dissolve 0.10 g of Timepidium Bromide Hydrate in 10 mL of water: the solution is clear and colorless.

(2) Heavy metals <1.07>—Proceed with 1.0 g of Timepidium Bromide Hydrate according to Method 2, and perform the test. Prepare the control solution with 2.0 mL of Standard Lead Solution (not more than 20 ppm).

(3) Related substances—Dissolve 0.10 g of Timepidium Bromide Hydrate in 10 mL of methanol, and use this solution as the sample solution. Pipet 1 mL of the sample solution, and add methanol to make exactly 100 mL. Pipet 1 mL of this solution, add methanol to make exactly 10 mL, and use this solution as the standard solution. Perform the test with these solutions as directed under Thin-layer Chromatography <2.03>. Spot 10 μL each of the sample solution and standard solution on a plate of silica gel with fluorescent indicator for thin-layer chromatography. Develop the plate with a mixture of chloroform, methanol, water, acetic acid (100) and ethyl acetate (5:4:1:1:1) to a distance of about 13 cm, and air-dry the plate. Examine under ultraviolet light (main wavelength: 254 nm): the spots other than the principal spot from the sample solution are not more intense than the spot from the standard solution.

Water <2.48> 3.5 – 5.0% (0.4 g, volumetric titration, direct titration).

Residue on ignition <2.44> Not more than 0.1% (1 g).

Assay Weigh accurately about 0.6 g of Timepidium Bromide Hydrate, dissolve in 60 mL of a mixture of acetic anhydride and acetic acid (100) (2:1), and titrate <2.50> with 0.1 mol/L perchloric acid VS (potentiometric titration). Perform a blank determination, and make any necessary correction.

Each mL of 0.1 mol/L perchloric acid VS
= 40.04 mg of $C_{17}H_{22}BrNOS_2$

Containers and storage Containers—Tight containers.
Storage—Light-resistant.

Timolol Maleate

チモロールマレイン酸塩

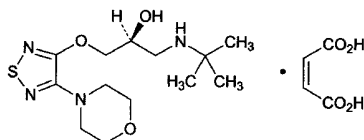

$C_{13}H_{24}N_4O_3S \cdot C_4H_4O_4$: 432.49
(2*S*)-1-[(1,1-Dimethylethyl)amino]-3-(4-morpholin-4-yl-1,2,5-thiadiazol-3-yloxy)propan-2-ol monomaleate
[26921-17-5]

Timolol Maleate, when dried, contains not less than 98.0% and not more than 101.0% of $C_{13}H_{24}N_4O_3S \cdot C_4H_4O_4$.

Description Timolol Maleate occurs as a white to pale yellowish white crystalline powder.

It is freely soluble in acetic acid (100), and soluble in water and in ethanol (99.5).

It dissolves in 0.1 mol/L hydrochloric acid TS.

Melting point: about 197°C (with decomposition).

Identification (1) Determine the absorption spectrum of a solution of Timolol Maleate in 0.1 mol/L hydrochloric acid TS (3 in 100,000) as directed under Ultraviolet-visible Spectrophotometry <2.24>, and compare the spectrum with the Reference Spectrum: both spectra exhibit similar intensities of absorption at the same wavelengths.

(2) Determine the infrared absorption spectrum of Timolol Maleate as directed in the potassium bromide disk method under Infrared Spectrophotometry <2.25>, and compare the spectrum with the Reference Spectrum: both spectra exhibit similar intensities of absorption at the same wave numbers.

(3) To 5 mL of a solution of Timolol Maleate (1 in 500) add 1 drop of potassium permanganate TS: the red color of the TS disappears immediately.

Optical rotation <2.49> $[\alpha]_D^{20}$: $-5.7 - -6.2^\circ$ (after drying, 1.25 g, 1 mol/L hydrochloric acid TS, 25 mL, 100 mm).

pH <2.54> The pH of a solution prepared by dissolving 1.0 g of Timolol Maleate in 20 mL of water is between 3.8 and 4.3.

Purity (1) Clarity and color of solution—Dissolve 1.0 g of Timolol Maleate in 20 mL of water: the solution is clear, and its absorbance at 440 nm, determined as directed under Ultraviolet-visible Spectrophotometry <2.24>, is not more than 0.05.

(2) Heavy metals <1.07>—Proceed with 2.0 g of Timolol Maleate according to Method 4, and perform the test. Prepare the control solution with 2.0 mL of Standard Lead Solution (not more than 10 ppm).

(3) Related substances—Dissolve 30 mg of Timolol

Maleate in 20 mL of the mobile phase, and use this solution as the sample solution. Pipet 1 mL of the sample solution, add the mobile phase to make exactly 100 mL, and use this solution as the standard solution. Perform the test with exactly 25 μ L each of the sample solution and standard solution as directed under Liquid Chromatography <2.01> according to the following conditions, and determine each peak area by the automatic integration method: the area of the peak other than timolol and maleic acid obtained from sample solution is not larger than 1/5 times the peak area of timolol from the standard solution, and the total area of the peaks other than the peak of timolol and maleic acid is not larger than 1/2 times the peak area of timolol from the standard solution.

Operating conditions—

Detector: An ultraviolet absorption photometer (wavelength: 280 nm).

Column: A stainless steel column 4.6 mm in inside diameter and 25 cm in length, packed with phenylsilanized silica gel for liquid chromatography (5 μ m in particle diameter).

Column temperature: A constant temperature of about 40°C.

Mobile phase: Dissolve 1.9 g of sodium 1-hexanesulfonate in 1800 mL of water, add 6.0 mL of triethylamine and 8.0 mL of formic acid, adjust to pH 3.0 with formic acid, and add water to make 2000 mL. To 1400 mL of this solution add 500 mL of methanol and 100 mL of acetonitrile.

Flow rate: Adjust the flow rate so that the retention time of timolol is about 18 minutes.

Time span of measurement: About 2 times as long as the retention time of timolol beginning after the solvent peak.

System suitability—

Test for required detectability: To exactly 1 mL of the standard solution add the mobile phase to make 10 mL. Confirm that the peak area of timolol obtained from 25 μ L of this solution is equivalent to 7 to 13% of that from 25 μ L of the standard solution.

System performance: When the procedure is run with 25 μ L of the sample solution under the above operating conditions, the number of theoretical plates and the symmetry factor of the peak of timolol are not less than 1500 and not more than 2.5, respectively.

System repeatability: When the test is repeated 6 times with 25 μ L of the standard solution under the above operating conditions, the relative standard deviation of the peak area of timolol is not more than 2.0%.

Loss on drying <2.41> Not more than 0.5% (1 g, in vacuum, 100°C, 3 hours).

Residue on ignition <2.44> Not more than 0.1% (1 g).

Assay Weigh accurately about 0.8 g of Timolol Maleate, previously dried, dissolve in 90 mL of acetic acid (100), and titrate <2.50> with 0.1 mol/L perchloric acid VS (potentiometric titration). Perform a blank determination in the same manner, and make any necessary correction.

Each mL of 0.1 mol/L perchloric acid VS
= 43.25 mg of $C_{13}H_{24}N_4O_3S \cdot C_4H_4O_4$

Containers and storage Containers—Tight containers.

Tinidazole

チニダゾール

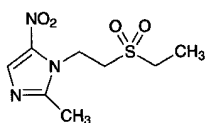

$C_8H_{13}N_3O_4S$: 247.27
1-[2-(Ethylsulfonyl)ethyl]-2-methyl-5-nitro-1*H*-imidazole
[19387-91-8]

Tinidazole, when dried, contains not less than 98.5% and not more than 101.0% of $C_8H_{13}N_3O_4S$.

Description Tinidazole occurs as a light yellow, crystalline powder.

It is soluble in acetic anhydride and in acetone, sparingly soluble in methanol, slightly soluble in ethanol (99.5), and very slightly soluble in water.

Identification (1) Determine the absorption spectrum of a solution of Tinidazole in methanol (1 in 50,000) as directed under Ultraviolet-visible Spectrophotometry <2.24>, and compare the spectrum with the Reference Spectrum: both spectra exhibit similar intensities of absorption at the same wavelengths.

(2) Determine the infrared absorption spectrum of Tinidazole as directed in the potassium bromide disk method under Infrared Spectrophotometry <2.25>, and compare the spectrum with the Reference Spectrum: both spectra exhibit similar intensities of absorption at the same wave numbers.

Melting point <2.60> 125 – 129°C

Purity (1) Sulfate <1.14>—To 2.0 g of Tinidazole add 100 mL of water, boil for 5 minutes, cool, add water to make 100 mL, and filter. Take 25 mL of the filtrate, and add 1 mL of dilute hydrochloric acid and water to make 50 mL. Use this solution as the test solution, and perform the test. Prepare the control solution with 0.45 mL of 0.005 mol/L sulfuric acid VS (not more than 0.043%).

(2) Heavy metals <1.07>—Proceed with 1.0 g of Tinidazole according to Method 4, and perform the test. Prepare the control solution with 2.0 mL of Standard Lead Solution (not more than 20 ppm).

(3) Arsenic <1.11>—Prepare the test solution with 2.0 g of Tinidazole according to Method 3, and perform the test (not more than 1 ppm).

(4) Related substances—Dissolve 50 mg of Tinidazole in 2 mL of acetone, and use this solution as the sample solution. Pipet 1 mL of the sample solution, add acetone to make exactly 200 mL, and use this solution as the standard solution. Perform the test with these solutions as directed under Thin-layer Chromatography <2.03>. Spot 10 μ L each of the sample solution and standard solution on a plate of silica gel with fluorescent indicator for thin-layer chromatography. Develop the plate with a mixture of ethyl acetate and diethylamine (19:1) to a distance of about 10 cm, air-dry the plate, heat at 100°C for 5 minute, and cool. Examine under ultraviolet light (main wavelength: 254 nm): the spots other than the principal spot from the sample solution are not more intense than the spot from the standard solution.

Loss on drying <2.41> Not more than 1.0% (1 g, 105°C, 2 hours).

Residue on ignition <2.44> Not more than 0.1% (1 g).

Assay Weigh accurately about 0.35 g of Tinidazole, previously dried, dissolve in 50 mL of acetic anhydride, and titrate <2.50> with 0.1 mol/L perchloric acid VS (potentiometric titration). Perform a blank determination, and make any necessary correction.

Each mL of 0.1 mol/L perchloric acid VS
= 24.73 mg of $C_8H_{13}N_3O_4S$

Containers and storage Containers—Tight containers.
Storage—Light-resistant.

Tipepidine Hibenzate

チペピジンヒベンズ酸塩

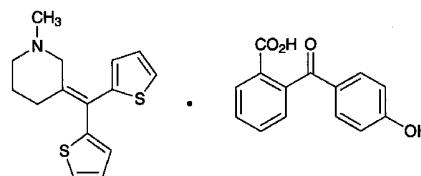

$C_{15}H_{17}NS_2 \cdot C_{14}H_{10}O_4$: 517.66
3-(Dithien-2-ylmethylene)-1-methylpiperidine mono[2-(4-hydroxybenzoyl)benzoate]
[31139-87-4]

Tipepidine Hibenzate, when dried, contains not less than 98.5% of $C_{15}H_{17}NS_2 \cdot C_{14}H_{10}O_4$.

Description Tipepidine Hibenzate occurs as a white to light yellow, crystalline powder. It is odorless and tasteless.

It is freely soluble in acetic acid (100), slightly soluble in methanol and in ethanol (95), very slightly soluble in water, and practically insoluble in diethyl ether.

Identification (1) Dissolve 0.01 g of Tipepidine Hibenzate in 5 mL of sulfuric acid: an orange-red color develops.

(2) Dissolve 0.3 g of Tipepidine Hibenzate in 10 mL of sodium hydroxide TS and 5 mL of water, and extract with two 20-mL portions of chloroform. Wash the chloroform extracts with 10 mL of water, and filter the chloroform layer. Evaporate the filtrate on a water bath to dryness, and dissolve the residue in 0.5 mL of 1 mol/L hydrochloric acid TS and 5 mL of water. To 2 mL of this solution add 5 mL of Reinecke salt TS: a light red precipitate is formed.

(3) Determine the absorption spectrum of a solution of Tipepidine Hibenzate in ethanol (99.5) (1 in 100,000) as directed under Ultraviolet-visible Spectrophotometry <2.24>, and compare the spectrum with the Reference Spectrum; both spectra exhibit similar intensities of absorption at the same wavelengths.

(4) Determine the infrared absorption spectrum of Tipepidine Hibenzate, previously dried, as directed in the potassium bromide disk method under Infrared Spectrophotometry <2.25>, and compare the spectrum with the Reference Spectrum: both spectra exhibit similar intensities of absorption at the same wave numbers.

Melting point <2.60> 189 – 193°C

Purity (1) Clarity of solution—Dissolve 1.0 g of Tipepidine Hibenzate in 10 mL of acetic acid (100): the solution is clear. Perform the test with this solution as directed under Ultraviolet-visible Spectrophotometry <2.24>: its absorbance at 400 nm is not more than 0.16.

(2) Heavy metals <1.07>—Proceed with 2.0 g of Tipepidine Hibenzate according to Method 2, and perform the test. Prepare the control solution with 2.0 mL of Standard Lead Solution (not more than 10 ppm).

(3) Arsenic <1.11>—Prepare the test solution with 1.0 g of Tipepidine Hibenzate according to Method 3, and perform the test (not more than 2 ppm).

(4) Related substances—(i) Dissolve 10 mg of Tipepidine Hibenzate in 20 mL of the mobile phase, and use this solution as the sample solution. Pipet 1 mL of the sample solution, add the mobile phase to make exactly 100 mL, and use this solution as the standard solution. Perform the test with exactly 20 μ L each of the sample solution and standard solution as directed under Liquid Chromatography <2.01> according to the following conditions. Determine each peak area of both solutions by the automatic integration method: the total area of peaks other than hibenizic acid and tipepidine from the sample solution is not larger than the peak area of the tipepidine from the standard solution.

Operating conditions—

Detector: An ultraviolet absorption photometer (wavelength: 254 nm).

Column: A stainless steel column 4.6 mm in inside diameter and 15 cm in length, packed with octadecylsilanized silica gel for liquid chromatography (5 μ m in particle diameter).

Column temperature: A constant temperature of about 50°C.

Mobile phase: A mixture of a solution of ammonium acetate (1 in 100) and tetrahydrofuran (32:13).

Flow rate: Adjust the flow rate so that the retention time of tipepidine is about 12 minutes.

Time span of measurement: As long as the retention time of tipepidine beginning after the solvent peak.

System suitability—

Test for required detection: To exactly 2 mL of the standard solution add the mobile phase to make exactly 20 mL. Confirm that the peak area of tipepidine obtained from 20 μ L of this solution is equivalent to 7 to 13% of that from 20 μ L of the standard solution.

System performance: Dissolve 10 mg of Tipepidine Hibenzate and 3 mg of propyl parahydroxybenzoate in 100 mL of the mobile phase. When the procedure is run with 20 μ L of this solution under the above operating conditions, hibenizic acid, tipepidine and propyl parahydroxybenzoate are eluted in this order with the resolution between the peaks of tipepidine and propyl parahydroxybenzoate being not less than 3.

System repeatability: When the test is repeated 6 times with 20 μ L of the standard solution under the above operating conditions, the relative standard deviation of the peak area of tipepidine is not more than 1.5%.

(ii) Dissolve 10 mg of Tipepidine Hibenzate in 20 mL of the mobile phase, and use this solution as the sample solution. Pipet 1 mL of the sample solution, add the mobile phase to make exactly 100 mL, and use this solution as the standard solution. Perform the test with exactly 20 μ L each of the sample solution and standard solution as directed under Liquid Chromatography <2.01> according to the following conditions, and determine each peak area by the au-

tomatic integration method: the total area of peaks other than hibenizic acid and tipepidine from the sample solution is not larger than 1/2 times the peak area of the tipepidine from the standard solution.

Operating conditions—

Detector: An ultraviolet absorption photometer (wavelength: 254 nm).

Column: A stainless steel column 4.6 mm in inside diameter and 15 cm in length, packed with octadecylsilanized silica gel for liquid chromatography (5 μ m in particle diameter).

Column temperature: A constant temperature of about 40°C.

Mobile phase: A mixture of methanol and a solution of ammonium acetate (1 in 500) (13:7).

Flow rate: Adjust the flow rate so that the retention time of tipepidine is about 10 minutes.

Time span of measurement: As long as the retention time of tipepidine beginning after the solvent peak.

System suitability—

Test for required detection: To exactly 2 mL of the standard solution add the mobile phase to make exactly 20 mL. Confirm that the peak area of tipepidine obtained from 20 μ L of this solution is equivalent to 7 to 13% of that from 20 μ L of the standard solution.

System performance: Dissolve 12 mg of Tipepidine Hibenzate and 4 mg of xanthene in 50 mL of the mobile phase. When the procedure is run with 10 μ L of this solution under the above operating conditions, hibenizic acid, tipepidine and xanthene are eluted in this order with the resolution between the peaks of tipepidine and xanthene being not less than 3.

System repeatability: When the test is repeated 6 times with 20 μ L of the standard solution under the above operating conditions, the relative standard deviation of the peak area of tipepidine is not more than 3.0%.

Loss on drying <2.41> Not more than 0.5% (1 g, 60°C, in vacuum, phosphorus (V) oxide, 3 hours).

Residue on ignition <2.44> Not more than 0.1% (1 g).

Assay Weigh accurately about 1 g of Tipepidine Hibenzate, previously dried, dissolve in 40 mL of acetic acid (100), and titrate <2.50> with 0.1 mol/L perchloric acid VS until the color of the solution changes from purple through blue to green (indicator: 3 drops of crystal violet TS). Perform a blank determination, and make any necessary correction.

Each ml of 0.1 mol/L perchloric acid VS
= 51.77 mg of C₁₅H₁₇NS₂·C₁₄H₁₀O₄

Containers and storage Containers— Well-closed containers.

Storage—Light-resistant.

Tipepidine Hibenzate Tablets

チペピジンヒベンズ酸塩錠

Tipepidine Hibenzate Tablets contain not less than 95.0% and not more than 105.0% of the labeled amount of tipepidine hibenzate ($C_{15}H_{17}NS_2 \cdot C_{14}H_{10}O_4$; 517.66).

Method of preparation Prepare as directed under Tablets, with Tipepidine Hibenzate.

Identification (1) To a quantity of powdered Tipepidine Hibenzate Tablets, equivalent to 44 mg of Tipepidine Hibenzate according to the labeled amount, add 5 mL of water, shake for 1 minute, add 10 mL of sodium hydroxide TS, and extract with two 20-mL portions of chloroform. Combine the extracts, wash with 10 mL of water, and filter the chloroform layer. Evaporate the filtrate on a water bath to dryness, dissolve the residue in 0.2 mL of 1 mol/L hydrochloric acid TS and 2 mL of water, and add 5 mL of Reinecke salt TS; a light red precipitate is formed.

(2) To a quantity of powdered Tipepidine Hibenzate Tablets, equivalent to 11 mg of Tipepidine Hibenzate according to the labeled amount, add 30 mL of ethanol (99.5), and warm for 10 minutes with occasional shaking. After cooling, add ethanol (99.5) to make 50 mL, and filter. To 1 mL of the filtrate add ethanol (99.5) to make 20 mL, and determine the absorption spectrum of this solution as directed under Ultraviolet-visible Spectrophotometry <2.24>: it exhibits a maximum between 282 nm and 286 nm.

Uniformity of dosage units <6.02> Perform the test according to the following method: it meets the requirement of the Content uniformity test.

To 1 tablet of Tipepidine Hibenzate Tablets add 5 mL of diluted acetic acid (100) (1 in 2) and 15 mL of methanol per 11 mg of tipepidine hibenzate ($C_{15}H_{17}NS_2 \cdot C_{14}H_{10}O_4$), and warm for 15 minutes with occasional shaking. After cooling, add diluted methanol (1 in 2) to make exactly V mL so that each mL contains about 0.44 mg of tipepidine hibenzate ($C_{15}H_{17}NS_2 \cdot C_{14}H_{10}O_4$), and filter. Discard the first 10 mL of the filtrate, pipet 5 mL of the subsequent filtrate, add exactly 5 mL of the internal standard solution, then add diluted methanol (1 in 2) to make 25 mL, and use this solution as the sample solution. Then, proceed as directed in the Assay.

Amount (mg) of tipepidine hibenzate ($C_{15}H_{17}NS_2 \cdot C_{14}H_{10}O_4$)
 $= M_S \times Q_T/Q_S \times V/50$

M_S : Amount (mg) of tipepidine hibenzate for assay

Internal standard solution—A solution of dibucaine hydrochloride in methanol (1 in 2000).

Dissolution <6.10> When the test is performed at 50 revolutions per minute according to the Paddle method, using 900 mL of water as the dissolution medium, the dissolution rate in 30 minutes of Tipepidine Hibenzate Tablets is not less than 80%.

Start the test with 1 tablet of Tipepidine Hibenzate Tablets, withdraw not less than 20 mL of the medium at the specified minute after starting the test, filter, discard the first 10 mL of the filtrate, and use the subsequent filtrate as the sample solution. Separately, weigh accurately about 0.11 g

of tipepidine hibenzate for assay, previously dried in a desiccator (in vacuum, phosphorus (V) oxide, 60°C) for 3 hours, and dissolve in 80 mL of diluted ethanol (3 in 4) by warming occasionally. After cooling, add diluted ethanol (3 in 4) to make exactly 100 mL, then pipet 20 mL of this solution, add water to make exactly 900 mL, and use this solution as the standard solution. Determine the absorbances, A_{T1} and A_{S1} , at 286 nm, and A_{T2} and A_{S2} , at 360 nm of the sample solution and standard solution as directed under Ultraviolet-visible Spectrophotometry <2.24>.

Dissolution rate (%) with respect to the labeled amount of tipepidine hibenzate ($C_{15}H_{17}NS_2 \cdot C_{14}H_{10}O_4$)
 $= M_S \times (A_{T1} - A_{T2}/A_{S1} - A_{S2}) \times 1/C \times 20$

M_S : Amount (mg) of tipepidine hibenzate for assay

C : Labeled amount (mg) of tipepidine hibenzate ($C_{15}H_{17}NS_2 \cdot C_{14}H_{10}O_4$) in 1 tablet

Assay Weigh accurately and powder not less than 20 Tipepidine Hibenzate Tablets. Weigh accurately a portion of the powder, equivalent to about 22 mg of tipepidine hibenzate ($C_{15}H_{17}NS_2 \cdot C_{14}H_{10}O_4$), add 10 mL of diluted acetic acid (100) (1 in 2) and 30 mL of methanol, and warm for 10 minutes with occasional shaking. After cooling, add diluted methanol (1 in 2) to make exactly 50 mL, and filter. Discard the first 10 mL of the filtrate, pipet 5 mL of the subsequent filtrate, add exactly 5 mL of the internal standard solution, then add diluted methanol (1 in 2) to make 25 mL, and use this solution as the sample solution. Separately, weigh accurately about 22 mg of tipepidine hibenzate for assay, previously dried in a desiccator (in vacuum, phosphorus (V) oxide, 60°C) for 3 hours, dissolve in 10 mL of diluted acetic acid (100) (1 in 2) and 30 mL of methanol, and add diluted methanol (1 in 2) to make exactly 50 mL. Pipet 5 mL of this solution, add exactly 5 mL of the internal standard solution, then add diluted methanol (1 in 2) to make exactly 25 mL, and use this solution as the standard solution. Perform the test with 20 μ L each of the sample solution and standard solution as directed under Liquid Chromatography <2.01> according to the following conditions, and calculate the ratios, Q_T and Q_S , of the peak area of tipepidine to that of the internal standard, respectively.

Amount (mg) of tipepidine hibenzate ($C_{15}H_{17}NS_2 \cdot C_{14}H_{10}O_4$)
 $= M_S \times Q_T/Q_S$

M_S : Amount (mg) of tipepidine hibenzate for assay

Internal standard solution—A solution of dibucaine hydrochloride in methanol (1 in 2000).

Operating conditions—

Detector: An ultraviolet absorption photometer (wavelength: 254 nm).

Column: A stainless steel column 4.6 mm in inside diameter and 15 cm in length, packed with octadecylsilanized silica gel for liquid chromatography (5 μ m in particle diameter).

Column temperature: A constant temperature of about 40°C.

Mobile phase: A mixture of a solution of sodium lauryl sulfate in diluted phosphoric acid (1 in 1000) (1 in 500), acetonitrile and 2-propanol (3:2:1).

Flow rate: Adjust the flow rate so that the retention time of tipepidine is about 7 minutes.

System suitability—

System performance: When the procedure is run with 20

μL of the standard solution under the above operating conditions, tipepidine and the internal standard are eluted in this order with the resolution between these peaks being not less than 10.

System repeatability: When the test is repeated 6 times with 20 μL of the standard solution under the above operating conditions, the relative standard deviation of the ratios of the peak area of tipepidine to that of the internal standard is not more than 1.0%.

Containers and storage Containers—Tight containers.

Storage—Light-resistant.

Titanium Oxide

酸化チタン

TiO₂: 79.87

Titanium Oxide, when dried, contains not less than 98.5% of TiO₂.

Description Titanium Oxide occurs as a white powder. It is odorless and tasteless.

It is practically insoluble in water, in ethanol (99.5) and in diethyl ether.

It dissolves in hot sulfuric acid and in hydrofluoric acid, and does not dissolve in hydrochloric acid, in nitric acid and in dilute sulfuric acid.

When fused by heating with potassium hydrogen sulfate, with potassium hydroxide, or with potassium carbonate, it changes to soluble salts.

Shake 1 g of Titanium Oxide with 10 mL of water: the mixture is neutral.

Identification Heat 0.5 g of Titanium Oxide with 5 mL of sulfuric acid until white fumes are evolved, cool, add cautiously water to make 100 mL, and filter. To 5 mL of the filtrate add 2 to 3 drops of hydrogen peroxide TS: a yellow-red color develops.

Purity (1) Lead—Place 1.0 g of Titanium Oxide in a platinum crucible, add 10.0 g of potassium hydrogen sulfate, heat gently with caution at the beginning, then raise the temperature gradually, and heat strongly with occasional shaking until the contents fuse to yield a clear liquid. Cool, add 30 mL of a solution of diammonium hydrogen citrate (9 in 20) and 50 mL of water, dissolve by heating on a water bath, cool, add water to make 100 mL, and use this solution as the sample stock solution. Take 25 mL of the sample stock solution to a separator, add 10 mL of a solution of ammonium sulfate (2 in 5) and 5 drops of thymol blue TS, neutralize with ammonia TS, and add 2.5 mL of ammonia TS. To this solution add exactly 20 mL of a solution of dithizone in *n*-butyl acetate (1 in 500), shake for 10 minutes, and use this *n*-butyl acetate solution as the sample solution. Separately, place 6.0 mL of Standard Lead Solution in a platinum crucible, proceed as directed in the sample solution, and use this solution as the standard solution. Determine the absorbances of the sample solution and standard solution as directed under Atomic Absorption Spectrophotometry <2.23> according to the following conditions: the absorbance of the sample solution is smaller than that of the standard solution (not

more than 60 ppm).

Gas: Combustible gas—Acetylene gas or hydrogen gas.

Supporting gas—Air.

Lamp: Lead hollow-cathode lamp.

Wavelength: 283.3 nm.

(2) Arsenic <1.11>—Perform the test with 20 mL of the sample stock solution obtained in (1) as the test solution: the color is not deeper than the following color standard.

Color standard: Proceed in the same manner without Titanium Oxide, transfer 20 mL of the obtained solution to a generator bottle, add 2.0 mL of Standard Arsenic Solution, and proceed in the same manner as the test with the test solution (not more than 10 ppm).

(3) Water-soluble substances—Shake thoroughly 4.0 g of Titanium Oxide with 50 mL of water, and allow to stand overnight. Shake thoroughly with 2 mL of ammonium chloride TS, add further 2 mL of ammonium chloride TS if necessary, and allow titanium oxide to settle. Add water to make 200 mL, shake thoroughly, and filter through double filter paper. Discard the first 10 mL of the filtrate, evaporate 100 mL of the clear filtrate on a water bath, and heat strongly at 650°C to constant mass: the mass of the residue is not more than 5.0 mg.

Loss on drying <2.41> Not more than 0.5% (1 g, 105°C, 3 hours).

Assay Weigh accurately about 0.2 g of Titanium Oxide, previously dried, transfer to a crucible, and add 3 g of potassium disulfate. Cover, and heat gently at first, gradually raise the temperature, and then heat the fused contents for 30 minutes. Continue heating for 30 minutes at a higher temperature to make the fused mixture a deep yellow-red, almost clear liquid. Cool, transfer the contents of the crucible to a 250-mL beaker, wash the crucible with a mixture of 75 mL of water and 2.5 mL of sulfuric acid into the beaker, and heat on a water bath until the solution becomes almost clear. Dissolve 2 g of L-tartaric acid in the solution, add 2 to 3 drops of bromothymol blue TS, neutralize with ammonia TS, and acidify with 1 to 2 mL of diluted sulfuric acid (1 in 2). Pass hydrogen sulfide sufficiently through the solution, add 30 mL of ammonia TS, again saturate the solution with hydrogen sulfide, allow to stand for 10 minutes, and filter. Wash the precipitate on the filter paper with ten 25-mL portions of a mixture of ammonium L-tartrate solution (1 in 100) and ammonium sulfide TS (9:1). When the precipitate is filtered and washed, prevent iron (II) sulfide from oxidation by filling the solution on the filter paper. Combine the filtrate and the washings, add 40 mL of diluted sulfuric acid (1 in 2), and boil to expel hydrogen sulfide. Cool, and dilute with water to make 400 mL. Add gradually 40 mL of cupferron TS to the solution with stirring, and allow to stand. After sedimentation of a yellow precipitate, add again cupferron TS until a white precipitate is produced. Filter by slight suction using quantitative filter paper, wash with twenty portions of diluted hydrochloric acid (1 in 10), and remove water by stronger suction at the last washing. Dry the precipitate together with the filter paper at 70°C, transfer to a tared crucible, and heat very gently at first, and raise the temperature gradually after smoke stops evolving. Heat strongly between 900°C and 950°C to constant mass, cool, and weigh as titanium oxide (TiO₂).

Containers and storage Containers—Well-closed contain-

ers.

Tizanidine Hydrochloride

チザニジン塩酸塩

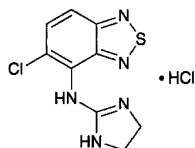

$C_9H_8ClN_5S \cdot HCl$: 290.17
5-Chloro-*N*-(4,5-dihydro-1*H*-imidazol-2-yl)-
2,1,3-benzothiadiazole-4-amine monohydrochloride
[64461-82-1]

Tizanidine Hydrochloride, when dried, contains not less than 99.0% and not more than 101.0% of $C_9H_8ClN_5S \cdot HCl$.

Description Tizanidine Hydrochloride occurs as a white to light yellowish white crystalline powder.

It is soluble in water, slightly soluble in ethanol (99.5), and practically insoluble in acetic anhydride and in acetic acid (100).

Melting point: about 290°C (with decomposition).

Identification (1) Determine the absorption spectrum of a solution of Tizanidine Hydrochloride in diluted 1 mol/L ammonia TS (1 in 10) (1 in 125,000) as directed under Ultraviolet-visible Spectrophotometry <2.24>, and compare the spectrum with the Reference Spectrum: both spectra exhibit similar intensities of absorption at the same wavelengths.

(2) Determine the infrared absorption spectrum of Tizanidine Hydrochloride as directed in the potassium chloride disk method under Infrared Spectrophotometry <2.25>, and compare the spectrum with the Reference Spectrum: both spectra exhibit similar intensities of absorption at the same wave numbers.

(3) A solution of Tizanidine Hydrochloride (1 in 50) responds to the Qualitative Tests <1.09> for chloride.

Purity (1) Heavy metals <1.07>—Proceed with 1.0 g of Tizanidine Hydrochloride according to Method 3, and perform the test. Prepare the control solution with 2.0 mL of Standard Lead Solution (not more than 20 ppm).

(2) Related substances—Dissolve 60 mg of Tizanidine Hydrochloride in 10 mL of a mixture of water and acetonitrile (17:3), and use this solution as the sample solution. Pipet 1 mL of the sample solution, add the mixture of water and acetonitrile (17:3) to make exactly 200 mL, and use this solution as the standard solution. Perform the test with exactly 10 μL of the sample solution and standard solution as directed under Liquid Chromatography <2.01> according to the following conditions, and determine each peak area by the automatic integration method: the area of the peak other than tizanidine with the sample solution is not larger than 1/5 times the peak area of tizanidine with the standard solution.

Operating conditions—

Detector: An ultraviolet absorption photometer (wavelength: 230 nm for about 3 minutes after sample injection and 318 nm subsequently).

Column: A stainless steel column 4.6 mm in inside diameter and 12.5 cm in length, packed with octadecylsilanized silica gel for liquid chromatography (5 μm in particle diameter).

Column temperature: A constant temperature of about 25°C.

Mobile phase A: A mixture of water and formic acid (200:1), adjusted to pH 8.5 with ammonia water (28).

Mobile phase B: A mixture of acetonitrile and the mobile phase A (4:1).

Flowing of the mobile phase: Control the gradient by mixing the mobile phases A and B as directed in the following table.

Time after injection of sample (min)	Mobile phase A (vol%)	Mobile phase B (vol%)
0 – 10	81 → 68	19 → 32
10 – 13	68	32
13 – 26	68 → 10	32 → 90
26 – 28	10	90

Flow rate: Adjust the flow rate so that the retention time of tizanidine is about 7 minute.

Time span of measurement: About 4 times as long as the retention time of tizanidine beginning after the solvent peak.
System suitability—

Test for required detectability: Measure exactly 2 mL of the standard solution, and add the mixture of water and acetonitrile (17:3) to make exactly 10 mL. Confirm that the peak area of tizanidine obtained with 10 μL of this solution is equivalent to 14 to 26% of that with 10 μL of the standard solution.

System performance: Dissolve 2 mg each of Tizanidine Hydrochloride and *p*-toluenesulfonic acid monohydrate in 100 mL of the mixture of water and acetonitrile (17:3). When the procedure is run with 10 μL of this solution under the above operating conditions, *p*-toluenesulfonic acid and tizanidine are eluted in this order with the resolution between these peaks being not less than 10.

System repeatability: When the test is repeated 6 times with 10 μL of the standard solution under the above operating conditions, the relative standard deviation of the peak area of tizanidine is not more than 2.0%.

Loss on drying <2.41> Not more than 0.2% (1 g, 105°C, 3 hours).

Residue on ignition <2.44> Not more than 0.1% (1 g).

Assay Weigh accurately about 0.2 g of Tizanidine Hydrochloride, previously dried, dissolve in 60 mL of a mixture of acetic anhydride and acetic acid (100) (7:3) with the aid of warming. After cooling, titrate <2.50> with 0.1 mol/L perchloric acid VS (potentiometric titration). Perform a blank determination in the same manner, and make any necessary correction.

Each mL of 0.1 mol/L perchloric acid VS
= 29.02 mg of $C_9H_8ClN_5S \cdot HCl$

Containers and storage Containers—Well-closed containers.

Tobramycin

トブラマイシン

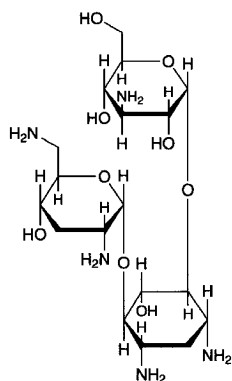

$C_{18}H_{37}N_5O_9$; 467.51
 3-Amino-3-deoxy- α -D-glucopyranosyl-(1 \rightarrow 6)-
 [2,6-diamino-2,3,6-trideoxy- α -D-ribo-hexopyranosyl-
 (1 \rightarrow 4)]-2-deoxy-D-streptamine
 [32986-56-4]

Tobramycin is an aminoglycoside substance having antibacterial activity produced by the growth of *Streptomyces tenebrarius*.

It contains not less than 900 μ g (potency) and not more than 1060 μ g (potency) per mg, calculated on the anhydrous basis. The potency of Tobramycin is expressed as mass (potency) of tobramycin ($C_{18}H_{37}N_5O_9$).

Description Tobramycin occurs as a white to pale yellowish white powder.

It is very soluble in water, freely soluble in formamide, slightly soluble in methanol, and very slightly soluble in ethanol (95).

It is hygroscopic.

Identification (1) Determine the 1H spectrum of a solution of Tobramycin in heavy water for nuclear magnetic resonance spectroscopy (1 in 125) as directed under Nuclear Magnetic Resonance Spectroscopy <2.21>, using sodium 3-trimethylsilylpropanesulfonate for nuclear magnetic resonance spectroscopy as an internal reference compound: it exhibits a double signal A at around δ 5.1 ppm, a multiple signal B between δ 2.6 ppm and δ 4.0 ppm, and a multiple signal C between δ 1.0 ppm and δ 2.1 ppm. The ratio of the integrated intensity of these signals, A:B:C, is about 1:8:2.

(2) Dissolve 10 mg each of Tobramycin and Tobramycin RS in 1 mL of water, and use these solutions as the sample solution and standard solution. Perform the test with these solutions as directed under Thin-layer Chromatography <2.03>. Spot 4 μ L of the sample solution and standard solution on a plate of silica gel for thin-layer chromatography. Develop the plate with a mixture of ammonia TS, 1-butanol and methanol (5:5:2) to a distance of about 10 cm, and air-dry the plate. Spray evenly ninhydrin TS on the plate, and heat at 100°C for 5 minutes: the R_f values of the principal spots obtained from the sample solution and the standard solution are the same.

Optical rotation <2.49> $[\alpha]_D^{20}$: +138 – +148° (1 g calculated

on the anhydrous basis, water, 25 mL, 100 mm).

pH <2.54> The pH of a solution obtained by dissolving 0.10 g of Tobramycin in 10 mL of water is between 9.5 and 11.5.

Purity (1) Clarity and color of solution—Dissolve 1.0 g of Tobramycin in 10 mL of water: the solution is clear and colorless to pale yellow.

(2) Heavy metals <1.07>—Proceed with 1.0 g of Tobramycin according to Method 2, and perform the test. Prepare the control solution with 3.0 mL of Standard Lead Solution (not more than 30 ppm).

(3) Related substances—Dissolve 80 mg of Tobramycin in 10 mL of diluted ammonia solution (28) (1 in 250), and use this solution as the sample solution. Pipet 1 mL of the sample solution, add diluted ammonia solution (28) (1 in 250) to make exactly 100 mL, and use this solution as the standard solution. Perform the test with these solutions as directed under Thin-layer Chromatography <2.03>. Spot 5 μ L of the sample solution and standard solution on a plate of silica gel for thin-layer chromatography. Develop the plate with a mixture of ammonia solution (28), ethanol (95) and 2-butanone (1:1:1) to a distance of about 10 cm, air-dry the plate, then further dry at 110°C for 10 minutes. Immediately spray evenly a mixture of water and sodium hypochlorite TS (4:1) on the plate, air-dry the plate, then spray potassium iodide-starch TS on the plate: the spot other than the principal spot from the sample solution is not more intense than the spot from the standard solution.

Water <2.48> Not more than 11.0% (0.1 g, volumetric titration, direct titration). Use a mixture of formamide for water determination and methanol for water determination (3:1) instead of methanol for water determination.

Residue on ignition <2.44> Not more than 1.0% (0.5 g).

Assay Perform the test according to the Cylinder-plate method as directed under Microbial Assay for Antibiotics <4.02> according to the following conditions.

(i) Test organism—*Bacillus subtilis* ATCC 6633

(ii) Culture medium—Use the medium i in 1) under (1) Agar media for seed and base layer.

(iii) Standard solutions—Weigh accurately an amount of Tobramycin RS, equivalent to about 25 mg (potency), dissolve in 0.1 mol/L phosphate buffer solution, pH 8.0 to make exactly 25 mL, and use this solution as the standard stock solution. Keep the standard stock solution between 5°C and 15°C, and use within 30 days. Take exactly a suitable amount of the standard stock solution before use, add 0.1 mol/L phosphate buffer solution, pH 8.0 to make solutions so that each mL contains 8 μ g (potency) and 2 μ g (potency), and use these solutions as the high concentration standard solution and the low concentration standard solution, respectively.

(iv) Sample solutions—Weigh accurately an amount of Tobramycin, equivalent to about 25 mg (potency), and dissolve in 0.1 mol/L phosphate buffer solution, pH 8.0 to make exactly 25 mL. Take exactly a suitable amount of this solution, add 0.1 mol/L phosphate buffer solution, pH 8.0 to make solutions so that each mL contains 8 μ g (potency) and 2 μ g (potency), and use these solutions as the high concentration sample solution and the low concentration sample solution, respectively.

Containers and storage Containers—Tight containers.

Tobramycin Injection

トブラマイシン注射液

Tobramycin Injection is an aqueous injection.

It contains not less than 90.0% and not more than 110.0% of the labeled amount of tobramycin ($C_{18}H_{37}N_5O_9$; 467.51).

Method of preparation Prepare as directed under Injections, with Tobramycin.

Description Tobramycin Injection occurs as a colorless or very pale yellow clear liquid.

Identification To a volume of Tobramycin Injection, equivalent to 10 mg (potency) of Tobramycin according to the labeled amount, add water to make 1 mL, and use this solution as the sample solution. Separately, dissolve 10 mg (potency) of Tobramycin RS in 1 mL of water, and use this solution as the standard solution. Then, proceed as directed in the Identification (2) under Tobramycin.

Osmotic pressure ratio Being specified separately.

pH <2.54> 5.0 – 7.0

Bacterial endotoxins <4.01> Less than 0.50 EU/mg (potency).

Extractable volume <6.05> It meets the requirement.

Foreign insoluble matter <6.06> Perform the test according to Method 1: it meets the requirement.

Insoluble particulate matter <6.07> It meets the requirement.

Sterility <4.06> Perform the test according to the Membrane filtration method: it meets the requirement.

Assay Perform the test according to the Cylinder-plate method as directed under Microbial Assay for Antibiotics <4.02> according to the following conditions.

(i) Test organism, culture medium, and standard solutions—Proceed as directed in the Assay under Tobramycin.

(ii) Sample solutions—To exactly 5 mL of Tobramycin Injection add 0.1 mol/L phosphate buffer solution, pH 8.0 so that each mL contains 1 mg (potency) of Tobramycin. Take exactly a suitable amount of this solution, add 0.1 mol/L phosphate buffer solution, pH 8.0 to make solutions so that each mL contains 8 μ g (potency) and 2 μ g (potency), and use these solutions as the concentration sample solution high and the low concentration sample solution, respectively.

Containers and storage Containers—Hermetic containers.

Tocopherol

Vitamin E

dl- α -Tocopherol

トコフェロール

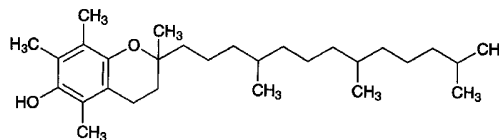

$C_{29}H_{50}O_2$; 430.71

2,5,7,8-Tetramethyl-2-(4,8,12-trimethyltridecyl)chroman-6-ol

[10191-41-0]

Tocopherol contains not less than 96.0% and not more than 102.0% of $C_{29}H_{50}O_2$.

Description Tocopherol is a clear, yellow to red-brown, viscous liquid. It is odorless.

It is miscible with ethanol (99.5), with acetone, with chloroform, with diethyl ether and with vegetable oils.

It is freely soluble in ethanol (95), and practically insoluble in water.

It is optically inactive.

It is oxidized by air and light, and acquires a dark red color.

Identification (1) Dissolve 0.01 g of Tocopherol in 10 mL of ethanol (99.5), add 2 mL of nitric acid, and heat at 75°C for 15 minutes: a red to orange color develops.

(2) Determine the infrared absorption spectrum of Tocopherol as directed in the liquid film method under Infrared Spectrophotometry <2.25>, and compare the spectrum with the Reference Spectrum or the spectrum of Tocopherol RS: both spectra exhibit similar intensities of absorption at the same wave numbers.

Absorbance <2.24> $E_{1\text{cm}}^{1\%}$ (292 nm): 71.0 – 76.0 (10 mg, ethanol (99.5), 200 mL).

Refractive index <2.45> n_D^{20} : 1.503 – 1.507

Specific gravity <2.56> d_{20}^{20} : 0.947 – 0.955

Purity (1) Clarity and color of solution—Dissolve 0.10 g of Tocopherol in 10 mL of ethanol (99.5): the solution is clear and has no more color than Matching Fluid C.

(2) Heavy metals <1.07>—Proceed with 1.0 g of Tocopherol according to Method 4, and perform the test. Prepare the control solution with 2.0 mL of Standard Lead Solution (not more than 20 ppm).

Assay Dissolve about 50 mg each of Tocopherol and Tocopherol RS, accurately weighed, in ethanol (99.5) to make exactly 50 mL, and use these solutions as the sample solution and standard solution. Perform the test with exactly 20 μ L each of these solutions as directed under Liquid Chromatography <2.01> according to the following conditions, and determine the peak heights, H_T and H_S , of tocopherol in the sample solution and standard solution.

$$\text{Amount (mg) of } C_{29}H_{50}O_2 = M_S \times H_T/H_S$$

M_S : Amount (mg) of Tocopherol RS

Operating conditions—

Detector: An ultraviolet absorption photometer (wavelength: 292 nm).

Column: A stainless steel column 4.6 mm in inside diameter and 15 cm in length, packed with octadecylsilanized silica gel for liquid chromatography (5 μ L in particle diameter).

Column temperature: A constant temperature of about 35°C.

Mobile phase: A mixture of methanol and water (49:1).

Flow rate: Adjust the flow rate so that the retention time of tocopherol is about 10 minutes.

System suitability—

System performance: Dissolve 0.05 g each of Tocopherol and tocopherol acetate in 50 mL of ethanol (99.5). When the procedure is run with 20 μ L of this solution under the above operating conditions, tocopherol and tocopherol acetate are eluted in this order with the resolution between these peaks being not less than 2.6.

System repeatability: When the test is repeated 5 times with 20 μ L of the standard solution under the above operating conditions, the relative standard deviation of the peak heights of tocopherol is not more than 0.8%.

Containers and storage Containers—Tight containers.

Storage—Light-resistant, and well-filled, or under nitrogen atmosphere.

Tocopherol Acetate

Vitamin E Acetate

dl- α -Tocopherol Acetate

トコフェロール酢酸エステル

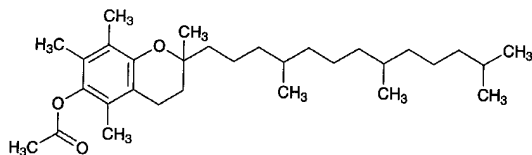

$C_{31}H_{52}O_3$: 472.74

2,5,7,8-Tetramethyl-2-(4,8,12-trimethyltridecyl)chroman-6-yl acetate
[7695-91-2]

Tocopherol Acetate contains not less than 96.0% and not more than 102.0% of $C_{31}H_{52}O_3$.

Description Tocopherol Acetate is a clear, colorless or yellow, viscous and odorless liquid.

It is miscible with ethanol (99.5), with acetone, with chloroform, with diethyl ether, with hexane and with fixed oils.

It is freely soluble in ethanol (95), and practically insoluble in water.

It is optically inactive.

It is affected by air and light.

Identification (1) Dissolve 0.05 g of Tocopherol Acetate in 10 mL of ethanol (99.5), add 2 mL of nitric acid, and heat at 75°C for 15 minutes: a red to orange color is produced.

(2) Determine the infrared absorption spectrum of

Tocopherol Acetate as directed in the liquid film method under Infrared Spectrophotometry <2.25>, and compare the spectrum with the Reference Spectrum or the spectrum of Tocopherol Acetate RS: both spectra exhibit similar intensities of absorption at the same wave numbers.

Absorbance <2.24> $E_{1\text{cm}}^{1\%}$ (284 nm): 41.0 – 45.0 (10 mg, ethanol (99.5), 100 mL).

Refractive index <2.45> n_D^{20} : 1.494 – 1.499

Specific gravity <2.56> d_{20}^{20} : 0.952 – 0.966

Purity (1) Clarity and color of solution—Dissolve 0.10 g of Tocopherol Acetate in 10 mL of ethanol (99.5): the solution is clear, and has no more color than the following control solution.

Control solution: To 0.5 mL of Iron (III) Chloride CS add 0.5 mol/L hydrochloric acid TS to make 100 mL.

(2) Heavy metals <1.07>—Carbonize 1.0 g of Tocopherol Acetate by gentle heating. Cool, add 10 mL of a solution of magnesium nitrate hexahydrate in ethanol (95) (1 in 10), and ignite the ethanol to burn. Cool, add 1 mL of sulfuric acid, proceed according to Method 4, and perform the test. Prepare the control solution with 2.0 mL of Standard Lead Solution (20 ppm).

(3) α -Tocopherol—Dissolve 0.10 g of Tocopherol Acetate in exactly 10 mL of hexane, and use this solution as the sample solution. Separately, dissolve 50 mg of Tocopherol RS in hexane to make exactly 100 mL. Pipet 1 mL of this solution, add hexane to make exactly 10 mL, and use this solution as the standard solution. Perform the test with these solutions as directed under Thin-layer Chromatography <2.03>. Spot 10 μ L each of the sample solution and standard solution on a plate of silica gel for thin-layer chromatography. Develop the plate with a mixture of toluene and acetic acid (100) (19:1) to a distance of about 10 cm, and air-dry the plate. Spray evenly a solution of iron (III) chloride hexahydrate in ethanol (99.5) (1 in 500) on the plate, then spray evenly a solution of α, α' -dipyridyl in ethanol (99.5) (1 in 200) on the same plate, and allow to stand for 2 to 3 minutes: the spot from the sample solution corresponding to that from the standard solution is not larger and not more intense than the spot from the standard solution.

Assay Dissolve 50 mg each of Tocopherol Acetate and Tocopherol Acetate RS, accurately weighed, in ethanol (99.5) to make exactly 50 mL, and use these solutions as the sample solution and standard solution. Perform the test with exactly 20 μ L each of these solutions as directed under Liquid Chromatography <2.01> according to the following conditions, and determine the peak heights, H_T and H_S , of tocopherol acetate in the sample solution and the standard solution, respectively.

$$\text{Amount (mg) of } C_{31}H_{52}O_3 = M_S \times H_T/H_S$$

M_S : Amount (mg) of Tocopherol Acetate RS

Operating conditions—

Detector: An ultraviolet absorption photometer (wavelength: 284 nm).

Column: A stainless steel column 4.6 mm in inside diameter and 15 cm in length, packed with octadecylsilanized silica gel (5 μ m in particle diameter).

Column temperature: A constant temperature of about 35°C.

Mobile phase: A mixture of methanol and water (49:1).

Flow rate: Adjust the flow rate so that the retention time of tocopherol acetate is about 12 minutes.

System suitability—

System performance: Dissolve 0.05 g each of Tocopherol Acetate and tocopherol in 50 mL of ethanol (99.5). When the procedure is run with 20 μ L of this solution under the above operating conditions, tocopherol and tocopherol acetate are eluted in this order with the resolution between these peaks being not less than 2.6.

System repeatability: When the test is repeated 5 times with 20 μ L of the standard solution under the above operating conditions, the relative standard deviation of the peak heights of tocopherol acetate is not more than 0.8%.

Containers and storage Containers—Tight containers.

Storage—Light-resistant.

Tocopherol Calcium Succinate

Vitamin E Calcium Succinate

トコフェロールコハク酸エステルカルシウム

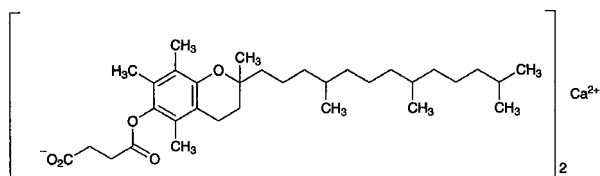

$C_{66}H_{106}CaO_{10}$: 1099.62

Monocalcium bis[3-[2,5,7,8-tetramethyl-2-(4,8,12-trimethyltridecyl)chroman-6-yloxy]propanoate]
[14638-18-7]

Tocopherol Calcium Succinate, when dried, contains not less than 96.0% and not more than 102.0% of $C_{66}H_{106}CaO_{10}$.

Description Tocopherol Calcium Succinate occurs as a white to yellowish white powder. It is odorless.

It is freely soluble in chloroform and in carbon tetrachloride, and practically insoluble in water, in ethanol (95) and in acetone.

Shake 1 g of Tocopherol Calcium Succinate with 7 mL of acetic acid (100): it dissolves, and produces a turbidity after being allowed to stand for a while.

It dissolves in acetic acid (100).

It is optically inactive.

Identification (1) Dissolve 0.05 g of Tocopherol Calcium Succinate in 1 mL of acetic acid (100), add 9 mL of ethanol (99.5), and mix. To this solution add 2 mL of fuming nitric acid, and heat at 75°C for 15 minutes: a red to orange color develops.

(2) Dissolve 0.08 g of Tocopherol Calcium Succinate, previously dried, in 0.2 mL of carbon tetrachloride. Determine the infrared absorption spectrum of the solution as directed in the liquid film method under Infrared Spectrophotometry <2.25>, and compare the spectrum with the Reference Spectrum: both spectra exhibit similar intensities of absorption at the same wave numbers.

(3) Dissolve 5 g of Tocopherol Calcium Succinate in 30

mL of chloroform, add 10 mL of hydrochloric acid, shake for 10 minutes, then draw off the water layer, and neutralize with ammonia TS: the solution responds to the Qualitative Tests <1.09> for calcium salt.

Absorbance <2.24> $E_{1\text{cm}}^{1\%}$ (286 nm): 36.0 – 40.0 (10 mg, chloroform, 100 mL).

Purity (1) Clarity and color of solution—Dissolve 0.10 g of Tocopherol Calcium Succinate in 10 mL of chloroform: the solution is clear, and has no more color than the following control solution.

Control solution: To 0.5 mL of Iron (III) Chloride CS add 0.5 mol/L hydrochloric acid TS to make 100 mL.

(2) Alkalinity—To 0.20 g of Tocopherol Calcium Succinate add 10 mL of diethyl ether, 2 mL of water, 1 drop of phenolphthalein TS and 0.10 mL of 0.1 mol/L hydrochloric acid VS, and shake: no red color develops in the water layer.

(3) Chloride <1.03>—Dissolve 0.10 g of Tocopherol Calcium Succinate in 4 mL of acetic acid (100), add 20 mL of water and 50 mL of diethyl ether, shake thoroughly, and collect the water layer. To the diethyl ether layer add 10 mL of water, shake, and collect the water layer. Combine the water layers, add 6 mL of dilute nitric acid and water to make 50 mL, and perform the test using this solution as the test solution. Prepare the control solution in the same manner using 0.60 mL of 0.01 mol/L hydrochloric acid VS in place of Tocopherol Calcium Succinate (not more than 0.212%).

(4) Heavy metals <1.07>—Proceed with 1.0 g of Tocopherol Calcium Succinate according to Method 4, and perform the test. Prepare the control solution with 2.0 mL of Standard Lead Solution (not more than 20 ppm).

(5) Arsenic <1.11>—Prepare the test solution with 1.0 g of Tocopherol Calcium Succinate according to Method 3, and perform the test (not more than 2 ppm).

(6) α -Tocopherol—Dissolve 0.10 g of Tocopherol Calcium Succinate in exactly 10 mL of chloroform, and use this solution as the sample solution. Separately, dissolve 50 mg of Tocopherol RS in chloroform to make exactly 100 mL. Pipet 1 mL of this solution, add chloroform to make exactly 10 mL, and use this solution as the standard solution. Perform the test with these solutions as directed under Thin-layer Chromatography <2.03>. Spot 10 μ L each of the sample solution and standard solution on a plate of silica gel for thin-layer chromatography. Develop the plate with a mixture of toluene and acetic acid (100) (19:1) to a distance of about 10 cm, and air-dry the plate. Spray evenly a solution of iron (III) chloride hexahydrate in ethanol (99.5) (1 in 500) on the plate, then spray evenly a solution of α - α' -dipyridyl in ethanol (99.5) (1 in 200) on the same plate, and allow to stand for 2 to 3 minutes: the spots from the sample solution corresponding to the spots from the standard solution is not larger than and not more intense than the spots from the standard solution.

Loss on drying <2.41> Not more than 2.0% (1 g, in vacuum, phosphorus (V) oxide, 24 hours).

Assay Weigh accurately about 50 mg each of Tocopherol Calcium Succinate and Tocopherol Succinate RS, previously dried, dissolve in a mixture of ethanol (99.5) and diluted acetic acid (100) (1 in 5) (9:1) to make exactly 50 mL, and use these solutions as the sample solution and standard solution. Pipet exactly 20 μ L each of the sample solution and standard solution, and perform the test as directed under Liquid

Chromatography <2.01> according to the following operating conditions. Determine the peak heights, H_T and H_S , of tocopherol succinate in these solutions, respectively.

$$\text{Amount (mg) } C_{66}H_{106}CaO_{10} = M_S \times H_T/H_S \times 1.036$$

M_S : Amount (mg) of Tocopherol Succinate RS

Operating conditions—

Detector: An ultraviolet absorption photometer (wavelength: 284 nm).

Column: A stainless steel column about 4 mm in inside diameter and 15 to 30 cm in length, packed with octadecylsilanized silica gel (5 to 10 μ L in particle diameter).

Column temperature: Room temperature.

Mobile phase: A mixture of methanol, water and acetic acid (100) (97:2:1).

Flow rate: Adjust the flow rate so that the retention time of tocopherol succinate is about 8 minutes.

Selection of column: Dissolve 0.05 g each of tocopherol succinate and tocopherol in 50 mL of a mixture of ethanol (99.5) and diluted acetic acid (100) (1 in 5) (9:1). Proceed with 20 μ L of this solution under the above operating conditions, and calculate the resolution. Use a column giving elution of tocopherol succinate and tocopherol in this order with the resolution between these peaks being not less than 2.0.

System repeatability: Repeat the test 5 times with 20 μ L of the standard solution under the above operating conditions: the relative standard deviation of the peak height of tocopherol succinate is not more than 0.8%.

Containers and storage Containers—Tight containers.

Storage—Light-resistant.

Tocopherol Nicotinate

Vitamin E Nicotinate

dl- α -Tocopherol Nicotinate

トコフェロールニコチン酸エステル

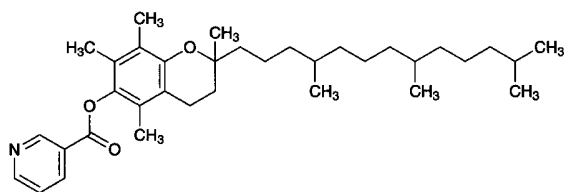

$C_{35}H_{53}NO_3$: 535.80

2,5,7,8-Tetramethyl-2-(4,8,12-trimethyltridecyl)chroman-6-yl nicotinate

[51898-34-1]

Tocopherol Nicotinate contains not less than 96.0% of $C_{35}H_{53}NO_3$.

Description Tocopherol Nicotinate occurs as a yellow to orange-yellow liquid or solid.

It is freely soluble in ethanol (99.5), and practically insoluble in water.

A solution of Tocopherol Nicotinate in ethanol (99.5) (1 in 10) shows no optical rotation.

It is affected by light.

Identification (1) Determine the absorption spectrum of a solution of Tocopherol Nicotinate in ethanol (99.5) (1 in 20,000) as directed under Ultraviolet-visible Spectrophotometry <2.24>, and compare the spectrum with the Reference Spectrum or the spectrum of a solution of Tocopherol Nicotinate RS prepared in the same manner as the sample solution: both spectra exhibit similar intensities of absorption at the same wavelengths.

(2) Determine the infrared spectrum of Tocopherol Nicotinate, if necessary melt by warming, as directed in the liquid film method under the Infrared Spectrophotometry <2.25>, and compare the spectrum with the Reference Spectrum or the spectrum of Tocopherol Nicotinate RS: both spectra exhibit similar intensities of absorption at the same wave numbers.

Purity (1) Heavy metals <1.07>—Proceed with 1.0 g of Tocopherol Nicotinate according to Method 4, and perform the test. Prepare the control solution with 2.0 mL of Standard Lead Solution (not more than 20 ppm).

(2) Arsenic <1.11>—Prepare the test solution with 1.0 g of Tocopherol Nicotinate according to Method 4, and perform the test (not more than 2 ppm).

(3) Related substances—Dissolve 0.05 g of Tocopherol Nicotinate in 50 mL of ethanol (99.5), and use this solution as the sample solution. Pipet 7 mL of the sample solution, add ethanol (99.5) to make exactly 200 mL, and use this solution as the standard solution. Perform the test with exactly 10 μ L each of the sample solution and standard solution as directed under Liquid Chromatography <2.01> according to the following conditions. Determine each peak area of both solutions by the automatic integration method: the total area of the peaks other than tocopherol nicotinate from the sample solution is not larger than the peak area of tocopherol nicotinate from the standard solution, and the area of a peak which has a retention time 0.8 to 0.9 times that of tocopherol nicotinate from the sample solution is not larger than 4/7 times the peak area of tocopherol nicotinate from the standard solution.

Operating conditions—

Detector, column, and column temperature: Proceed as directed in the operating conditions in the Assay.

Mobile phase: A mixture of methanol and water (19:1).

Flow rate: Adjust the flow rate so that the retention time of tocopherol nicotinate is about 20 minutes.

Time span of measurement: About 1.5 times as long as the retention time of tocopherol nicotinate beginning after the solvent peak.

System suitability—

Test for required detection: To exactly 1 mL of the sample solution add ethanol (99.5) to make exactly 100 mL, and use this solution as the solution for system suitability test. Pipet 1 mL of the solution for system suitability test, add ethanol (99.5) to make exactly 10 mL. Confirm that the peak area of tocopherol nicotinate obtained from 10 μ L of this solution is equivalent to 7 to 13% of that from 10 μ L of the solution for system suitability test.

System performance: Dissolve 0.05 g of Tocopherol Nicotinate and 0.25 g of tocopherol in 100 mL of ethanol (99.5). When the procedure is run with 10 μ L of this solution under the above operating conditions, tocopherol and tocopherol nicotinate are eluted in this order with the resolution between these peaks being not less than 8.

System repeatability: When the test is repeated 6 times with 10 μL of the standard solution under the above operating conditions, the relative standard deviation of the peak areas of tocopherol nicotinate is not more than 2.0%.

Assay Weigh accurately about 50 mg each of Tocopherol Nicotinate and Tocopherol Nicotinate RS, dissolve each in ethanol (99.5) to make exactly 50 mL, and use these solutions as the sample solution and the standard solution, respectively. Perform the test with exactly 5 μL each of the sample solution and standard solution as directed under Liquid Chromatography <2.01> according to the following conditions, and determine the peak areas, A_T and A_S , of tocopherol nicotinate of these solutions.

$$\text{Amount (mg) of } C_{35}H_{53}NO_3 = M_S \times A_T/A_S$$

M_S : Amount (mg) of Tocopherol Nicotinate RS

Operating conditions—

Detector: An ultraviolet absorption photometer (wavelength: 264 nm).

Column: A stainless steel column 4.6 mm in inside diameter and 15 cm in length, packed with octadecylsilanized silica gel for liquid chromatography (5 μm in particle diameter).

Column temperature: A constant temperature of about 35°C.

Mobile phase: Methanol.

Flow rate: Adjust the flow rate so that the retention time of tocopherol nicotinate is about 10 minutes.

System suitability—

System performance: Dissolve 0.05 g of Tocopherol Nicotinate and 0.25 g of tocopherol in 100 mL of ethanol (99.5). When the procedure is run with 5 μL of this solution under the above operating conditions, tocopherol and tocopherol nicotinate are eluted in this order with the resolution between these peaks being not less than 3.

System repeatability: When the test is repeated 6 times with 5 μL of the standard solution under the above operating conditions: the relative standard deviation of the peak areas of tocopherol nicotinate is not more than 0.8%

Containers and storage Containers—Tight containers.

Storage—Light-resistant.

Todalazine Hydrochloride Hydrate

Ecarazine Hydrochloride

トドラジン塩酸塩水和物

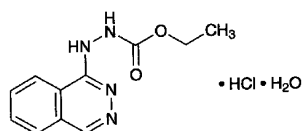

$C_{11}H_{12}N_4O_2 \cdot HCl \cdot H_2O$: 286.71

Ethyl 2-(phthalazin-1-yl)hydrazinecarboxylate monohydrochloride monohydrate
[3778-76-5, anhydride]

Todalazine Hydrochloride Hydrate contains not less than 98.5% of todalazine hydrochloride ($C_{11}H_{12}N_4O_2 \cdot HCl$: 268.70), calculated on the anhy-

drous basis.

Description Todalazine Hydrochloride Hydrate occurs as white crystals or crystalline powder. It has a slight, characteristic odor, and has a bitter taste.

It is very soluble in formic acid, freely soluble in methanol, soluble in water, sparingly soluble in ethanol (95), and practically insoluble in diethyl ether.

The pH of a solution of Todalazine Hydrochloride Hydrate (1 in 200) is between 3.0 and 4.0.

Identification (1) To 2 mL of a solution of Todalazine Hydrochloride Hydrate (1 in 200) add 5 mL of silver nitrate-ammonia TS: the solution becomes turbid, and a black precipitate is formed.

(2) Determine the absorption spectrum of a solution of Todalazine Hydrochloride Hydrate in 0.1 mol/L hydrochloric acid TS (3 in 100,000) as directed under Ultraviolet-visible Spectrophotometry <2.24>, and compare the spectrum with the Reference Spectrum: both spectra exhibit similar intensities of absorption at the same wavelengths.

(3) Determine the infrared absorption spectrum of Todalazine Hydrochloride Hydrate as directed in the potassium chloride disk method under the Infrared Spectrophotometry <2.25>, and compare the spectrum with the Reference Spectrum: both spectra exhibit similar intensities of absorption at the same wave numbers.

(4) A solution of Todalazine Hydrochloride Hydrate (1 in 50) responds to the Qualitative Tests <1.09> (1) for chloride.

Purity (1) Clarity and color of solution—Dissolve 0.30 g of Todalazine Hydrochloride Hydrate in 10 mL of water: the solution is clear and colorless to pale yellow.

(2) Sulfate <1.14>—Proceed the test with 2.0 g of Todalazine Hydrochloride Hydrate. Prepare the control solution with 0.50 mL of 0.005 mol/L sulfuric acid VS (not more than 0.012%).

(3) Heavy metals <1.07>—Proceed with 1.0 g of Todalazine Hydrochloride Hydrate according to Method 2, and perform the test. Prepare the control solution with 2.0 mL of Standard Lead Solution (not more than 20 ppm).

(4) Arsenic <1.11>—Prepare the test solution with 1.0 g of Todalazine Hydrochloride Hydrate according to Method 1, and perform the test (not more than 2 ppm).

(5) Related substances—Dissolve 50 mg of Todalazine Hydrochloride Hydrate in 100 mL of the mobile phase, and use this solution as the sample solution. Pipet 1 mL of the sample solution, add the mobile phase to make exactly 200 mL, and use this solution as the standard solution. Perform the test with exactly 10 μL each of the sample solution and standard solution as directed under Liquid Chromatography <2.01> according to the following conditions. Determine each peak area of both solutions by the automatic integration method: the total area of the peaks other than the peak of todalazine from the sample solution is not larger than the peak area of todalazine from the standard solution.

Operating conditions—

Detector: An ultraviolet absorption photometer (wavelength: 240 nm).

Column: A stainless steel column 3.9 mm in inside diameter and 30 cm in length, packed with octadecylsilanized silica gel for liquid chromatography (10 μm in particle diameter).

Column temperature: A constant temperature of about

25°C.

Mobile phase: Dissolve 1.10 g of sodium 1-heptane sulfonate in 1000 mL of diluted methanol (2 in 5). Adjust the pH of the solution to between 3.0 and 3.5 with acetic acid (100).

Flow rate: Adjust the flow rate so that the retention time of todralazine is about 8 minutes.

Time span of measurement: About twice as long as the retention time of todralazine beginning after the solvent peak.

System suitability—

Test for required detection: To exactly 5 mL of the standard solution add the mobile phase to make exactly 25 mL. Confirm that the peak area of todralazine obtained from 10 μ L of this solution is equivalent to 15 to 25% of that from 10 μ L of the standard solution.

System performance: Dissolve 5 mg each of Todralazine Hydrochloride Hydrate and potassium biphthalate in 100 mL of the mobile phase. When the procedure is run with 10 μ L of this solution under the above operating conditions, phthalic acid and todralazine are eluted in this order with the resolution between these peaks being not less than 8.

System repeatability: When the test is repeated 6 times with 10 μ L of the standard solution under the above operating conditions, the relative standard deviation of the peak areas of todralazine is not more than 2.0%.

Water <2.48> 6.0 – 7.5% (0.5 g, volumetric titration, direct titration).

Residue on ignition <2.44> Not more than 0.1% (1 g).

Assay Weigh accurately about 0.4 g of Todralazine Hydrochloride, dissolve in 5 mL of formic acid, add 70 mL of acetic anhydride, and titrate <2.50> with 0.1 mol/L perchloric acid VS (potentiometric titration). Perform a blank determination, and make any necessary correction.

Each mL of 0.1 mol/L perchloric acid VS
= 26.87 mg of $C_{11}H_{12}N_4O_2 \cdot HCl$

Containers and storage Containers—Tight containers.

Tofisopam

トフィソパム

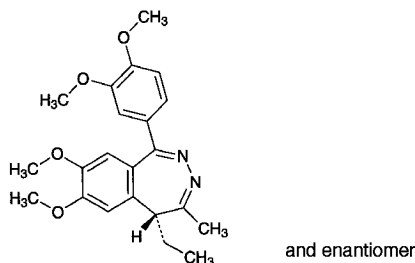

$C_{22}H_{26}N_2O_4$: 382.45

(5*RS*)-1-(3,4-Dimethoxyphenyl)-5-ethyl-7,8-dimethoxy-4-methyl-5*H*-2,3-benzodiazepine
[22345-47-7]

Tofisopam, when dried, contains not less than 98.0% of $C_{22}H_{26}N_2O_4$.

Description Tofisopam occurs as a pale yellowish white, crystalline powder.

It is freely soluble in acetic acid (100), soluble in acetone, sparingly soluble in ethanol (95), slightly soluble in diethyl ether, and practically insoluble in water.

A solution of Tofisopam in ethanol (95) (1 in 100) shows no optical rotation.

Identification (1) Determine the absorption spectrum of a solution of Tofisopam in ethanol (95) (1 in 100,000) as directed under Ultraviolet-visible Spectrophotometry <2.24>, and compare the spectrum with the Reference Spectrum: both spectra exhibit similar intensities of absorption at the same wavelengths.

(2) Determine the infrared absorption spectrum of Tofisopam, previously dried, as directed in the potassium bromide disk method under Infrared Spectrophotometry <2.25>, and compare the spectrum with the Reference Spectrum: both spectra exhibit similar intensities of absorption at the same wave numbers.

Melting point <2.60> 155 – 159°C

Purity (1) Heavy metals <1.07>—Proceed with 1.0 g of Tofisopam according to Method 2, and perform the test. Prepare the control solution with 1.0 mL of Standard Lead Solution (not more than 10 ppm).

(2) Arsenic <1.11>—Prepare the test solution with 1.0 g of Tofisopam according to Method 3, and perform the test (not more than 2 ppm).

(3) Related substances—Dissolve 0.05 g of Tofisopam in 10 mL of acetone, and use this solution as the sample solution. Pipet 1 mL of the sample solution, add acetone to make exactly 25 mL, pipet 1 mL of this solution, add acetone to make exactly 20 mL, and use this solution as the standard solution. Perform the test with these solutions as directed under Thin-layer Chromatography <2.03>. Spot 10 μ L each of the sample solution and standard solution on a plate of silica gel with fluorescent indicator for thin-layer chromatography. Develop the plate with a mixture of ethyl acetate, acetone, methanol and formic acid (24:12:2:1) to a distance of about 10 cm, and air-dry the plate. Examine under ultraviolet light (main wavelength: 254 nm): the spots other than the principal spot from the sample solution are not more intense than the spot from the standard solution.

Loss on drying <2.41> Not more than 0.5% (1 g, in vacuum, silica gel, 60°C, 3 hours).

Residue on ignition <2.44> Not more than 0.1% (1 g).

Assay Weigh accurately about 0.2 g of Tofisopam, previously dried, dissolve in 50 mL of acetic acid (100), and titrate <2.50> with 0.1 mol/L perchloric acid VS (potentiometric titration). Perform a blank determination, and make any necessary correction.

Each mL of 0.1 mol/L perchloric acid VS
= 38.25 mg of $C_{22}H_{26}N_2O_4$

Containers and storage Containers—Tight containers.
Storage—Light-resistant.

Tolazamide

トラザミド

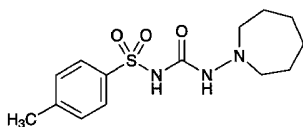

$C_{14}H_{21}N_3O_3S$: 311.40
N-(Azepan-1-ylcarbonyl)-
 4-methylbenzenesulfonamide
 [1156-19-0]

Tolazamide, when dried, contains not less than 97.5% and not more than 102.0% of $C_{14}H_{21}N_3O_3S$.

Description Tolazamide occurs as a white to pale yellow, crystalline powder. It is odorless.

It is freely soluble in chloroform, soluble in acetone, slightly soluble in ethanol (95) and in *n*-butylamine, and practically insoluble in water and in diethyl ether.

Melting point: about 168°C (with decomposition).

Identification (1) Dissolve 0.02 g of Tolazamide in 5 mL of water and 1 mL of *n*-butylamine, add 2 to 3 drops of copper (II) sulfate TS, and shake well. Shake well this solution with 5 mL of chloroform, and allow to stand: a green color develops in the chloroform layer.

(2) Determine the absorption spectrum of a solution of Tolazamide in ethanol (95) (1 in 100,000) as directed under Ultraviolet-visible Spectrophotometry <2.24>, and compare the spectrum with the Reference Spectrum or the spectrum of a solution of Tolazamide RS prepared in the same manner as the sample solution: both spectra exhibit similar intensities of absorption at the same wavelengths.

(3) Determine the infrared absorption spectrum of Tolazamide, previously dried, as directed in the potassium bromide disk method under the Infrared Spectrophotometry <2.25>, and compare the spectrum with the Reference Spectrum or the spectrum of previously dried Tolazamide RS: both spectra exhibit similar intensities of absorption at the same wave numbers.

Purity (1) Heavy metals <1.07>—Proceed with 1.0 g of Tolazamide according to Method 2, and perform the test. Prepare the control solution with 2.0 mL of Standard Lead Solution (not more than 20 ppm).

(2) Arsenic <1.11>—Prepare the test solution with 1.0 g of Tolazamide according to Method 3, and perform the test (not more than 2 ppm).

(3) Related substances—Dissolve 0.20 g of Tolazamide in acetone to make exactly 10 mL, and use this solution as the sample solution. Pipet 1 mL of the sample solution, add acetone to make exactly 200 mL, and use this solution as the standard solution (1). Separately, dissolve 20 mg of *p*-toluenesulfonamide in acetone to make exactly 200 mL, and use this solution as the standard solution (2). Perform the test with these solutions as directed under Thin-layer Chromatography <2.03>. Spot 10 μ L each of the sample solution and standard solutions (1) and (2) on a plate of silica gel for thin-layer chromatography. Develop the plate with a mixture of chloroform, methanol, cyclohexane and diluted ammonia

solution (28) (10 in 11) (200:100:60:23) to a distance of about 12 cm, and air-dry the plate. Heat the plate at 110°C for 10 minutes, and immediately expose to chlorine for 2 minutes. Expose the plate to cold wind until a very pale blue color develops when 1 drop of potassium iodide-starch TS is placed on a site below the starting line on the plate. Spray evenly potassium iodide-starch TS on the plate: the spot from the sample solution corresponding to the spot from the standard solution (2) is not more intense than the spot from the standard solution (2), and the spots other than the principal and above spots from the sample solution are not more intense than the spot from the standard solution (1).

(4) *N*-Amino-hexamethyleneimine—To 0.50 g of Tolazamide add 2.0 mL of acetone, stopper the flask tightly, shake vigorously for 15 minutes. Add 8.0 mL of disodium hydrogenphosphate-citric acid buffer solution, pH 5.4, shake, allow to stand for 15 minutes, and filter. To the filtrate add 1.0 mL of trisodium ferrous pentacyanoamine TS, and shake: the color developing within 30 minutes is not deeper than that of the following control solution.

Control solution: Dissolve 0.125 g of *N*-amino-hexamethyleneimine in acetone to make exactly 100 mL. Pipet 1 mL of this solution, and add acetone to make exactly 100 mL. To 2.0 mL of this solution add 8.0 mL of disodium hydrogenphosphate-citric acid buffer solution, pH 5.4, shake, and proceed in the same manner.

Loss on drying <2.41> Not more than 0.5% (1 g, in vacuum, 60°C, 3 hours).

Residue on ignition <2.44> Not more than 0.2% (1 g).

Assay Weigh accurately about 30 mg each of Tolazamide and Tolazamide RS, previously dried, dissolve each in exactly 10 mL of the internal standard solution, and use these solutions as the sample solution and the standard solution, respectively. Perform the test with 10 μ L each of the sample solution and standard solution as directed under Liquid Chromatography <2.01> according to the following conditions, and calculate the ratios, Q_T and Q_S , of the peak area of tolazamide to that of the internal standard, respectively.

$$\text{Amount (mg) of } C_{14}H_{21}N_3O_3S = M_S \times Q_T/Q_S$$

M_S : Amount (mg) of Tolazamide RS

Internal standard solution—A solution of tolbutamide in ethanol-free chloroform (3 in 2000).

Operating conditions—

Detector: An ultraviolet absorption photometer (wavelength: 254 nm).

Column: A stainless steel column 4.6 mm in inside diameter and 30 cm in length, packed with silica gel for liquid chromatography (5 μ m in particle diameter).

Column temperature: A constant temperature of about 25°C.

Mobile phase: A mixture of hexane, water-saturated hexane, tetrahydrofuran, ethanol (95) and acetic acid (100) (475:475:20:15:9).

Flow rate: Adjust the flow rate so that the retention time of tolazamide is about 12 minutes.

System suitability—

System performance: When the procedure is run with 10 μ L of the standard solution under the above operating conditions, the internal standard and tolazamide are eluted in this order with the resolution between these peaks being not

less than 5.

System repeatability: When the test is repeated 6 times with 10 μ L of the standard solution under the above operating conditions, the relative standard deviation of the ratios of the peak area of tolbutamide to that of the internal standard is not more than 1.0%.

Containers and storage Containers—Well-closed containers.

Tolbutamide

トルブタミド

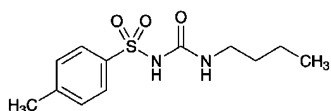

$C_{12}H_{18}N_2O_3S$: 270.35
N-(Butylcarbamoyl)-4-methylbenzenesulfonamide
 [64-77-7]

Tolbutamide, when dried, contains not less than 99.0% of $C_{12}H_{18}N_2O_3S$.

Description Tolbutamide occurs as white crystals or crystalline powder. It is odorless or has a slight, characteristic odor. It is tasteless.

It is soluble in ethanol (95), slightly soluble in diethyl ether, and practically insoluble in water.

Identification (1) Boil 0.2 g of Tolbutamide with 8 mL of diluted sulfuric acid (1 in 3) under a reflux condenser for 30 minutes. Cool the solution in ice water, collect the precipitated crystals, recrystallize from water, and dry at 105°C for 3 hours: the crystals melt <2.60> between 135°C and 139°C.

(2) Render the filtrate obtained in (1) alkaline with about 20 mL of a solution of sodium hydroxide (1 in 5), and heat: an ammonia-like odor is perceptible.

Melting point <2.60> 126 – 132°C

Purity (1) Acidity—Warm 3.0 g of Tolbutamide with 150 mL of water at 70°C for 5 minutes, allow to stand for 1 hour in ice water, and filter. To 25 mL of the filtrate add 2 drops of methyl red TS and 0.20 mL of 0.1 mol/L sodium hydroxide VS: a yellow color develops.

(2) Chloride <1.03>—To 40 mL of the filtrate obtained in (1) add 6 mL of dilute nitric acid and water to make 50 mL. Perform the test using this solution as the test solution. Prepare the control solution with 0.25 mL of 0.01 mol/L hydrochloric acid VS (not more than 0.011%).

(3) Sulfate <1.14>—To 40 mL of the filtrate obtained in (1) add 1 mL of dilute hydrochloric acid and water to make 50 mL. Perform the test using this solution as the test solution. Prepare the control solution with 0.35 mL of 0.005 mol/L sulfuric acid VS (not more than 0.021%).

(4) Heavy metals <1.07>—Proceed with 2.0 g of Tolbutamide according to Method 2, and perform the test. Prepare the control solution with 2.0 mL of Standard Lead Solution (not more than 10 ppm).

Loss on drying <2.41> Not more than 0.5% (1 g, 105°C, 3 hours).

Residue on ignition <2.44> Not more than 0.1% (1 g).

Assay Weigh accurately about 0.5 g of Tolbutamide, previously dried, and dissolve in 30 mL of neutralized ethanol. Add 20 mL of water, and titrate <2.50> with 0.1 mol/L sodium hydroxide VS (indicator: 3 drops of phenolphthalein TS).

Each mL of 0.1 mol/L sodium hydroxide VS
 = 27.04 mg of $C_{12}H_{18}N_2O_3S$

Containers and storage Containers—Well-closed containers.

Tolbutamide Tablets

トルブタミド錠

Tolbutamide Tablets contain not less than 95.0% and not more than 105.0% of the labeled amount of tolbutamide ($C_{12}H_{18}N_2O_3S$: 270.35).

Method of preparation Prepare as directed under Tablets, with Tolbutamide.

Identification Shake a quantity of powdered Tolbutamide Tablets, equivalent to 0.5 g of Tolbutamide according to the labeled amount, with 50 mL of chloroform, filter, and evaporate the filtrate to dryness. Proceed with the residue as directed in the Identification under Tolbutamide.

Uniformity of dosage units <6.02> It meets the requirement of the Mass variation test.

Dissolution <6.10> When the test is performed at 100 revolutions per minute according to the Paddle method, using 900 mL of phosphate buffer solution, pH 7.4 as the dissolution medium, the dissolution rate in 30 minutes of Tolbutamide Tablets is not less than 80%.

Start the test with 1 tablet of Tolbutamide Tablets, withdraw not less than 20 mL of the medium at the specified minute after starting the test, and filter through a membrane filter with a pore size not exceeding 0.8 μ m. Discard the first 10 mL of the filtrate, pipet V mL of the subsequent filtrate, add water to make exactly V' mL so that each mL contains about 10 μ g of tolbutamide ($C_{12}H_{18}N_2O_3S$) according to the labeled amount, and use this solution as the sample solution. Separately, weigh accurately about 50 mg of Tolbutamide RS, previously dried at 105°C for 3 hours, dissolve in 10 mL of methanol, and add the dissolution medium to make exactly 100 mL. Pipet 2 mL of this solution, add water to make exactly 100 mL, and use this solution as the standard solution. Perform the test with the sample solution and standard solution as directed under Ultraviolet-visible Spectrophotometry <2.24>, using water as the control, and determine the absorbances, A_T and A_S , at 226 nm.

Dissolution rate (%) with respect to the labeled amount of tolbutamide ($C_{12}H_{18}N_2O_3S$)
 = $M_S \times A_T / A_S \times V' / V \times 1 / C \times 18$

M_S : Amount (mg) of Tolbutamide RS

C : Labeled amount (mg) of tolbutamide ($C_{12}H_{18}N_2O_3S$) in 1 tablet

Assay Weigh accurately and powder not less than 20 Tol-

butamide Tablets. Weigh accurately a portion of the powder, equivalent to about 0.5 g of tolbutamide ($C_{12}H_{18}N_2O_3S$), dissolve in 50 mL of neutralized ethanol, add 25 mL of water, and titrate <2.50> with 0.1 mol/L sodium hydroxide VS (indicator: 3 drops of phenolphthalein TS).

Each mL of 0.1 mol/L sodium hydroxide VS
= 27.04 mg of $C_{12}H_{18}N_2O_3S$

Containers and storage Containers—Well-closed containers.

Tolnaftate

トルナフトート

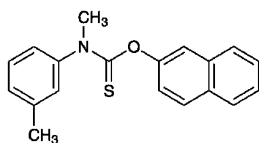

$C_{19}H_{17}NOS$: 307.41

O-Naphthalen-2-yl *N*-methyl-*N*-(3-methylphenyl)thiocarbamate
[2398-96-1]

Tolnaftate, when dried, contains not less than 98.0% of $C_{19}H_{17}NOS$.

Description Tolnaftate occurs as a white powder. It is odorless.

It is freely soluble in chloroform, sparingly soluble in diethyl ether, slightly soluble in methanol and in ethanol (95), and practically insoluble in water.

Identification (1) To 0.2 g of Tolnaftate add 20 mL of potassium hydroxide-ethanol TS and 5 mL of water, and heat under a reflux condenser for 3 hours. After cooling, to 10 mL of this solution add 2 mL of acetic acid (100), and shake with 1 mL of lead (II) acetate TS: a black precipitate is formed.

(2) Determine the absorption spectrum of a solution of Tolnaftate in methanol (1 in 100,000) as directed under Ultraviolet-visible Spectrophotometry <2.24>, and compare the spectrum with the Reference Spectrum or the spectrum of a solution of Tolnaftate RS prepared in the same manner as the sample solution: both spectra exhibit similar intensities of absorption at the same wavelengths.

(3) Determine the infrared absorption spectrum of Tolnaftate, previously dried, as directed in the potassium bromide disk method under Infrared Spectrophotometry <2.25>, and compare the spectrum with the Reference Spectrum or the spectrum of previously dried Tolnaftate RS: both spectra exhibit similar intensities of absorption at the same wave numbers.

Melting point <2.60> 111 – 114°C (after drying).

Purity (1) Heavy metals <1.07>—Carbonize 1.0 g of Tolnaftate by gentle heating. After cooling, add 5 mL of nitric acid and 1 mL of sulfuric acid, and heat until white fumes are evolved. After cooling, add 2 mL of nitric acid, and heat until white fumes are evolved. After cooling, add 2 mL of nitric acid and 0.5 mL of perchloric acid, and heat gradually until white fumes are evolved. Repeat this procedure twice,

and heat until white fumes are no longer evolved. Incinerate the residue by igniting between 500°C and 600°C for 1 hour. Proceed according to Method 2, and perform the test with 50 mL of the test solution so obtained. Prepare the control solution as follows: to 11 mL of nitric acid add 1 mL of sulfuric acid, 1 mL of perchloric acid and 2 mL of hydrochloric acid, proceed in the same manner as the test solution, and add 2.0 mL of Standard Lead Solution and water to make 50 mL (not more than 20 ppm).

(2) Related substances—Dissolve 0.50 g of Tolnaftate in 10 mL of chloroform, and use this solution as the sample solution. Pipet 2 mL of the sample solution, and add chloroform to make exactly 100 mL. Pipet 5 mL of this solution, add chloroform to make exactly 100 mL, and use this solution as the standard solution. Perform the test with these solutions as directed under Thin-layer Chromatography <2.03>. Spot 10 μ L each of the sample solution and standard solution on a plate of silica gel with fluorescent indicator for thin-layer chromatography. Develop the plate with toluene to a distance of about 10 cm, and air-dry the plate. Allow the plate to stand in iodine vapor for 5 minutes, and examine under ultraviolet light (wavelength: 254 nm): the spots other than the principal spot from the sample solution are not more intense than the spot from the standard solution.

Loss on drying <2.41> Not more than 0.5% (1 g, in vacuum at a pressure not exceeding 0.67 kPa, 65°C, 3 hours).

Residue on ignition <2.44> Weigh accurately about 2.0 g of Tolnaftate, and carbonize by gradual heating. Moisten the substance with 1 mL of sulfuric acid, heat gradually until white fumes are no longer evolved, and ignite between 450°C and 550°C for about 2 hours to constant mass: the residue is not more than 0.1%.

Assay Weigh accurately about 50 mg of Tolnaftate and Tolnaftate RS, previously dried, dissolve each in 200 mL of methanol by warming in a water bath, cool, and add methanol to make exactly 250 mL. Pipet 5 mL each of the solutions, to each add methanol to make exactly 100 mL, and use these solutions as the sample solution and the standard solution, respectively. Determine the absorbances, A_T and A_S , of the sample solution and standard solution at 257 nm as directed under Ultraviolet-visible Spectrophotometry <2.24>.

$$\text{Amount (mg) of } C_{19}H_{17}NOS = M_S \times A_T/A_S$$

M_S : Amount (mg) of Tolnaftate RS

Containers and storage Containers—Tight containers.

Tolnaftate Solution

トルナフトート液

Tolnaftate Solution contains not less than 90.0% and not more than 110.0% of the labeled amount of tolinaftate ($C_{19}H_{17}NOS$: 307.41).

Method of preparation Prepare as directed under Liquids and Solutions for Cutaneous Application, with Tolnaftate.

Identification (1) Spot 1 drop of Tolnaftate Solution on filter paper. Spray hydrogen hexachloroplatinate (IV)-potas-

sium iodide TS on the paper: a light yellow color develops in the spot.

(2) To a volume of Tolnaftate Solution, equivalent to 0.02 g of Tolnaftate according to the labeled amount, add chloroform to make 10 mL, and use this solution as the sample solution. Separately, dissolve 0.02 g of Tolnaftate RS in 10 mL of chloroform, and use this solution as the standard solution. Perform the test with these solutions as directed under Thin-layer Chromatography <2.03>. Spot 10 μ L each of the sample solution and standard solution on a plate of silica gel with fluorescent indicator for thin-layer chromatography. Develop the plate with toluene to a distance of about 12 cm, and air-dry the plate. Examine under ultraviolet light (main wavelength: 254 nm): the spot from the sample solution and that from the standard solution show the same *R_f* value.

Assay Pipet a volume of Tolnaftate Solution, equivalent to about 20 mg of tolinaftate (C₁₉H₁₇NOS), add exactly 4 mL of the internal standard solution, then add chloroform to make 50 mL, and use this solution as the sample solution. Separately, weigh accurately about 0.4 g of Tolnaftate RS, previously dried in vacuum at a pressure not exceeding 0.67 kPa at 65°C for 3 hours, and dissolve in chloroform to make exactly 100 mL. Pipet 5 mL of this solution, add exactly 4 mL of the internal standard solution, then add chloroform to make 50 mL, and use this solution as the standard solution. Perform the test with 10 μ L each of the sample solution and standard solution as directed under Liquid Chromatography <2.01> according to the following conditions, and calculate the ratios, *Q_T* and *Q_S*, of the peak area of tolinaftate to that of the internal standard, respectively.

$$\begin{aligned} & \text{Amount (mg) of tolinaftate (C}_{19}\text{H}_{17}\text{NOS)} \\ & = M_S \times Q_T / Q_S \times 1/20 \end{aligned}$$

M_S: Amount (mg) of Tolnaftate RS

Internal standard solution—A solution of diphenyl phthalate in chloroform (3 in 200).

Operating conditions—

Detector: An ultraviolet absorption photometer (wavelength: 254 nm).

Column: A stainless steel column about 4 mm in inside diameter and 15 to 30 cm in length, packed with octadecylsilanized silica gel for liquid chromatography (5 to 10 μ m in particle diameter).

Column temperature: A constant temperature of about 25°C.

Mobile phase: A mixture of methanol and water (7:3).

Flow rate: Adjust the flow rate so that the retention time of tolinaftate is about 14 minutes.

Selection of column: Proceed with 10 μ L of the standard solution under the above operating conditions, and calculate the resolution. Use a column giving elution of the internal standard and tolinaftate in this order with the resolution between these peaks being not less than 5.

Containers and storage Containers—Tight containers.

Tolperisone Hydrochloride

トルペリゾン塩酸塩

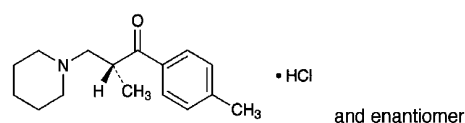

C₁₆H₂₃NO.HCl: 281.82

(*2RS*)-2-Methyl-1-(4-methylphenyl)-3-piperidin-1-ylpropan-1-one monohydrochloride
[3644-61-9]

Tolperisone Hydrochloride, when dried, contains not less than 98.5% of C₁₆H₂₃NO.HCl.

Description Tolperisone Hydrochloride occurs as a white, crystalline powder. It has a slight, characteristic odor.

It is very soluble in acetic acid (100), freely soluble in water and in ethanol (95), soluble in acetic anhydride, slightly soluble in acetone, and practically insoluble in diethyl ether.

The pH of a solution of Tolperisone Hydrochloride (1 in 20) is between 4.5 and 5.5.

It is hygroscopic.

Melting point: 167 – 174°C

Identification (1) Dissolve 0.2 g of Tolperisone Hydrochloride in 2 mL of ethanol (95), add 2 mL of 1,3-dinitrobenzene TS and 2 mL of sodium hydroxide TS, and heat: a red color develops.

(2) To 5 mL of a solution of Tolperisone Hydrochloride (1 in 20) add 2 to 3 drops of iodine TS: a red-brown precipitate is produced.

(3) Dissolve 0.5 g of Tolperisone Hydrochloride in 5 mL of water, add 2 mL of ammonia TS, and filter. Acidify 5 mL of the filtrate with dilute nitric acid: the solution responds to the Qualitative Tests <1.09> for chloride.

Absorbance <2.24> $E_{1\text{cm}}^{1\%}$ (257 nm): 555 – 585 (after drying, 5 mg, ethanol (95), 500 mL).

Purity (1) Clarity and color of solution—Dissolve 1.0 g of Tolperisone Hydrochloride in 10 mL of water: the solution is clear and colorless.

(2) Sulfate <1.14>—Perform the test using 4.0 g of Tolperisone Hydrochloride. Prepare the control solution with 0.40 mL of 0.005 mol/L sulfuric acid VS (not more than 0.005%).

(3) Heavy metals <1.07>—Proceed with 1.0 g of Tolperisone Hydrochloride according to Method 2, and perform the test. Prepare the control solution with 2.0 mL of Standard Lead Solution (not more than 20 ppm).

(4) Piperidine hydrochloride—Dissolve 0.20 g of Tolperisone Hydrochloride in water to make exactly 10 mL, and use this solution as the sample solution. Separately, dissolve 20 mg of piperidine hydrochloride in water to make exactly 1000 mL, and use this solution as the standard solution. Transfer 5.0 mL each of the sample solution and standard solution to different separators, add 0.1 mL each of a solution of copper (II) sulfate pentahydrate (1 in 20), then add 0.1 mL each of ammonia solution (28) and exactly 10 mL each of a mixture of isooctane and carbon disulfide (3:1),

and shake vigorously for 30 minutes. Immediately after allowing to stand, separate the isoctane-carbon disulfide mixture layer, and dehydrate with anhydrous sodium sulfate. Perform the test with these solutions as directed under Ultraviolet-visible Spectrophotometry <2.24>: the absorbance of the sample solution at 438 nm is not more than that of the standard solution.

Loss on drying <2.41> Not more than 0.5% (1 g, in vacuum, silica gel, 3 hours).

Residue on ignition <2.44> Not more than 0.1% (1 g).

Assay Weigh accurately about 0.5 g of Tolperisone Hydrochloride, previously dried, dissolve in 70 mL of a mixture of acetic anhydride and acetic acid (100) (7:3), and titrate <2.50> with 0.1 mol/L perchloric acid VS (potentiometric titration). Perform a blank determination, and make any necessary correction.

Each mL of 0.1 mol/L perchloric acid VS
= 28.18 mg C₁₆H₂₃NO.HCl

Containers and storage Containers—Well-closed containers.

Tosufloxacin Tosilate Hydrate

トスフロキサシントシル酸塩水和物

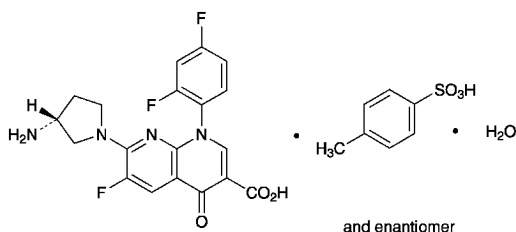

C₁₉H₁₅F₃N₄O₃·C₇H₈O₃S·H₂O: 594.56
7-[(3*RS*)-3-Aminopyrrolidin-1-yl]-1-(2,4-difluorophenyl)-6-fluoro-4-oxo-1,4-dihydro-1,8-naphthyridine-3-carboxylic acid mono-4-toluenesulfonate monohydrate
[115964-29-9, anhydride]

Tosufloxacin Tosilate Hydrate contains not less than 98.5% and not more than 101.0% of tosufloracin tosilate (C₁₉H₁₅F₃N₄O₃·C₇H₈O₃S: 576.54), calculated on the anhydrous basis.

Description Tosufloxacin Tosilate Hydrate occurs as a white to pale yellowish white, crystalline powder.

It is freely soluble in *N,N*-dimethylformamide, sparingly soluble in methanol, and practically insoluble in water and in ethanol (99.5).

A solution of Tosufloxacin Tosilate Hydrate in methanol (1 in 100) shows no optical rotation.

Melting point: about 254°C (with decomposition).

Identification (1) Tosufloxacin Tosilate Hydrate shows a light bluish-white fluorescence under ultraviolet light (main wavelength 254 nm).

(2) Proceed 10 mg of Tosufloxacin Tosilate Hydrate as directed under Oxygen Flask Combustion Method <1.06>, using a mixture of 0.5 mL of 0.01 mol/L sodium hydroxide TS and 20 mL of water as the absorbing liquid: the solution

responds to the Qualitative Tests <1.09> (2) for fluoride.

(3) Determine the absorption spectrum of a solution of Tosufloxacin Tosilate Hydrate in a mixture of methanol and sodium hydroxide TS (49:1) (1 in 100,000) as directed under Ultraviolet-visible Spectrophotometry <2.24>, and compare the spectrum with the Reference Spectrum or the spectrum of a solution of Tosufloxacin Tosilate Hydrate RS prepared in the same manner as the sample solution: both spectra exhibit similar intensities of absorption at the same wavelengths.

(4) Determine the infrared absorption spectrum of Tosufloxacin Tosilate Hydrate as directed in the paste method under Infrared Spectrophotometry <2.25>, and compare the spectrum with the Reference Spectrum or the spectrum of Tosufloxacin Tosilate Hydrate RS: both spectra exhibit similar intensities of absorption at the same wave numbers.

Purity (1) Chloride <1.03>—Dissolve 1.0 g of Tosufloxacin Tosilate Hydrate in 40 mL of *N,N*-dimethylformamide, and add 6 mL of dilute nitric acid and *N,N*-dimethylformamide to make 50 mL. Perform the test using this solution as the test solution. Prepare the control solution with 0.20 mL of 0.01 mol/L hydrochloric acid VS, 6 mL of dilute nitric acid and *N,N*-dimethylformamide to make 50 mL (not more than 0.007%).

(2) Heavy metals <1.07>—Proceed with 1.0 g of Tosufloxacin Tosilate Hydrate according to Method 4, and perform the test. Prepare the control solution with 2.0 mL of Standard Lead Solution (not more than 20 ppm).

(3) Arsenic <1.11>—Prepare the test solution with 1.0 g of Tosufloxacin Tosilate Hydrate according to Method 4, and perform the test under the condition of the ignition temperature being between 750 and 850°C, and add 10 mL of diluted hydrochloric acid to residue (not more than 2 ppm).

(4) Related substances—Dissolve 10 mg of Tosufloxacin Tosilate Hydrate in 12 mL of mobile phase B, add water to make 25 mL, and use this solution as the sample solution. Pipet 5 mL of the sample solution, and add mobile phase A to make exactly 100 mL. Pipet 2 mL of this solution, add mobile phase A to make exactly 50 mL, and use this solution as the standard solution. Perform the test with exactly 20 μL each of the sample solution and standard solution as directed under Liquid Chromatography <2.01> according to the following conditions. Determine each peak area of both solutions by automatic integration method: the area of each peak other than tosylic acid and tosufloracin obtained from the sample solution is not larger than 3/4 times the peak area of tosufloracin from the standard solution, and the total area of the peaks other than tosylic acid and tosufloracin from the sample solution is not larger than 2.5 times the peak area of tosufloracin from the standard solution.

Operating conditions—

Detector: An ultraviolet absorption photometer (wavelength: 272 nm).

Column: A stainless steel column 3.0 mm in inside diameter and 15 cm in length, packed with octadecylsilanized silica gel for liquid chromatography (5 μm in particle diameter).

Column temperature: A constant temperature of about 35°C.

Mobile phase A: To 300 to 500 mL of water add slowly 100 mL of methanesulfonic acid under ice-cooling, add slowly 100 mL of triethylamine under ice-cooling too, and

add water to make 1000 mL. To 10 mL of this solution add 143 mL of water, 40 mL of acetonitrile and 7 mL of 1 mol/L dipotassium hydrogen phosphate TS for buffer solution.

Mobile phase B: To 300 to 500 mL of water add slowly 100 mL of methanesulfonic acid under ice-cooling, add slowly 100 mL of triethylamine under ice-cooling too, and add water to make 1000 mL. To 10 mL of this solution add 100 mL of acetonitrile, 83 mL of water and 7 mL of 1 mol/L dipotassium hydrogen phosphate TS for buffer solution.

Flowing of mobile phase: Control the gradient by mixing the mobile phases A and B as directed in the following table.

Time after injection of sample (min)	Mobile phase A (vol%)	Mobile phase B (vol%)
0 - 1	100	0
1 - 16	100 → 0	0 → 100
16 - 35	0	100

Flow rate: 0.5 mL per minute.

Time span of measurement: About 5 times as long as the retention time of tosufloxacin.

System suitability—

Test for required detectability: Pipet 5 mL of the standard solution, and add mobile phase A to make exactly 20 mL. Confirm that the peak area of tosufloxacin obtained from 20 μ L of this solution is equivalent to 18 to 32% of the peak area of tosufloxacin from 20 μ L of the standard solution.

System performance: When the procedure is run with 20 μ L of the standard solution under the above operating conditions, the number of theoretical plates and symmetry factor of the peak of tosufloxacin are not less than 10,000 and not more than 1.5, respectively.

System repeatability: When the test is repeated 6 times with 20 μ L of the standard solution under the above operating conditions, the relative standard deviation of the peak area of tosufloxacin is not more than 2.0%.

(5) Residual solvent—Being specified separately.

Water <2.48> 2.5 - 3.5% (30 mg, coulometric titration).

Assay Weigh accurately about 30 mg each of Tosufloxacin Tosilate Hydrate and Tosufloxacin Tosilate RS (separately determine the water <2.48> in the same manner as Tosufloxacin Tosilate Hydrate), and dissolve each in methanol to make exactly 100 mL. Pipet 20 mL each of these solutions, to each add exactly 4 mL of the internal standard solution and methanol to make 100 mL, and use these solutions as the sample solution and the standard solution, respectively. Perform the test with 10 μ L each of the sample solution and standard solution as directed under Liquid Chromatography <2.01> according to the following conditions, and calculate the ratios, Q_T and Q_S , of the peak area of tosufloxacin to that of the internal standard.

$$\begin{aligned} & \text{Amount (mg) of tosufloxacin tosilate} \\ & (\text{C}_{19}\text{H}_{15}\text{F}_3\text{N}_4\text{O}_3 \cdot \text{C}_7\text{H}_8\text{O}_3\text{S}) \\ & = M_S \times Q_T / Q_S \end{aligned}$$

M_S : Amount (mg) of Tosufloxacin Tosilate RS, calculated on the anhydrous basis

Internal standard solution—A solution of methyl parahydroxybenzoate in methanol (1 in 800).

Operating conditions—

Detector: An ultraviolet absorption photometer (wavelength: 270 nm).

Column: A stainless steel column 4.6 mm in inside diameter and 15 cm in length, packed with octadecylsilanized silica gel for liquid chromatography (5 μ m in particle diameter).

Column temperature: A constant temperature of about 40°C.

Mobile phase: To a mixture of 0.02 mol/L phosphate buffer solution, pH 3.5, and a solution of dibutylamine in methanol (1 in 2500) (3:1) add diluted phosphoric acid (1 in 10) to adjust the pH to 3.5.

Flow rate: Adjust the flow rate so that the retention time of tosufloxacin is about 20 minutes.

System suitability—

System performance: When the procedure is run with 10 μ L of the standard solution under the above operating conditions, the internal standard and tosufloxacin are eluted in this order with the resolution between these peaks being not less than 2.5.

System repeatability: When the test is repeated 6 times with 10 μ L of the standard solution under the above operating conditions, the relative standard deviation of the ratio of the peak area of tosufloxacin to that of the internal standard is not more than 1.0%.

Containers and storage Containers—Tight containers.

Tosufloxacin Tosilate Tablets

トスフロキサシントシル酸塩錠

Tosufloxacin Tosilate Tablets contain not less than 95.0% and not more than 105.0% of the labeled amount of tosufloxacin tosilate hydrate ($\text{C}_{19}\text{H}_{15}\text{F}_3\text{N}_4\text{O}_3 \cdot \text{C}_7\text{H}_8\text{O}_3\text{S} \cdot \text{H}_2\text{O}$: 594.56).

Method of preparation Prepare as directed under Tablets, with Tosufloxacin Tosilate Hydrate.

Identification To a quantity of powdered Tosufloxacin Tosilate Tablets, equivalent to 75 mg of Tosufloxacin Tosilate Hydrate according to the labeled amount, add 200 mL of a mixture of methanol and sodium hydroxide TS (49:1), shake well, and centrifuge. To 2 mL of the supernatant liquid add 100 mL of a mixture of methanol and sodium hydroxide TS (49:1). Determine the absorption spectrum of this solution as directed under Ultraviolet-visible Spectrophotometry <2.24>: it exhibits maxima between 260 nm and 264 nm, between 341 nm and 345 nm, and between 356 nm and 360 nm.

Uniformity of dosage units <6.02> Perform the test according to the following method: it meets the requirement of the Content uniformity test.

To 1 tablet of Tosufloxacin Tosilate Tablets add $V/10$ mL of water and shake until the tablet is disintegrated. Add methanol to make exactly V mL so that each mL contains about 1.5 mg of tosufloxacin tosilate hydrate ($\text{C}_{19}\text{H}_{15}\text{F}_3\text{N}_4\text{O}_3 \cdot \text{C}_7\text{H}_8\text{O}_3\text{S} \cdot \text{H}_2\text{O}$). Shake this solution for 10 minutes, and centrifuge. Pipet 4 mL of the supernatant liquid, add exactly 4 mL of the internal standard solution and methanol to make 100 mL, and use this solution as the sample solution. Proceed as directed in the Assay.

$$\begin{aligned} & \text{Amount (mg) of tosofloxacin tosylate hydrate} \\ & (\text{C}_{19}\text{H}_{15}\text{F}_3\text{N}_4\text{O}_3 \cdot \text{C}_7\text{H}_8\text{O}_3\text{S} \cdot \text{H}_2\text{O}) \\ & = M_S \times Q_T / Q_S \times V / 20 \times 1.031 \end{aligned}$$

M_S : Amount (mg) of Tosufloxacin Tosilate RS, calculated on the anhydrous basis

Internal standard solution—A solution of methyl parahydroxybenzoate in methanol (1 in 800).

Dissolution <6.10> When the test is performed at 50 revolutions per minute according to the Paddle method, using 900 mL of water as the dissolution medium, the dissolution rate in 90 minutes of Tosufloxacin Tosilate Tablets is not less than 65%.

Start the test with 1 tablet of Tosufloxacin Tosilate Tablets, withdraw not less than 20 mL of the medium at the specified minute after starting the test, and filter through a membrane filter with a pore size not exceeding 0.5 μm . Discard the first 10 mL of the filtrate, pipet V mL of the subsequent filtrate, add 0.05 mol/L acetic acid-sodium acetate buffer solution, pH 4.0, to make exactly V' mL so that each mL contains about 17 μg of tosofloxacin tosylate hydrate ($\text{C}_{19}\text{H}_{15}\text{F}_3\text{N}_4\text{O}_3 \cdot \text{C}_7\text{H}_8\text{O}_3\text{S} \cdot \text{H}_2\text{O}$) according to the labeled amount, and use this solution as the sample solution. Separately, weigh accurately about 21 mg of Tosufloxacin Tosilate RS (separately determine the water <2.48> in the same manner as Tosufloxacin Tosilate Hydrate), and dissolve in N,N -dimethylformamide to make exactly 25 mL. Pipet 2 mL of this solution, add 0.05 mol/L acetic acid-sodium acetate buffer solution, pH 4.0, to make exactly 100 mL, and use this solution as the standard solution. Perform the test with the sample solution and standard solution as directed under Ultraviolet-visible Spectrophotometry <2.24>, using 0.05 mol/L acetic acid-sodium acetate buffer solution, pH 4.0, as the blank, and determine the absorbances, A_T and A_S , at 346 nm.

$$\begin{aligned} & \text{Dissolution rate (\%)} \text{ with respect to the labeled amount of} \\ & \text{tosufloxacin tosylate hydrate } (\text{C}_{19}\text{H}_{15}\text{F}_3\text{N}_4\text{O}_3 \cdot \text{C}_7\text{H}_8\text{O}_3\text{S} \cdot \text{H}_2\text{O}) \\ & = M_S \times A_T / A_S \times V' / V \times 1 / C \times 72 \times 1.031 \end{aligned}$$

M_S : Amount (mg) of Tosufloxacin Tosilate RS, calculated on the anhydrous basis

C : Labeled amount (mg) of tosofloxacin tosylate hydrate ($\text{C}_{19}\text{H}_{15}\text{F}_3\text{N}_4\text{O}_3 \cdot \text{C}_7\text{H}_8\text{O}_3\text{S} \cdot \text{H}_2\text{O}$) in 1 tablet

Assay Weigh accurately the mass of not less than 20 Tosufloxacin Tosilate Tablets, and powder. Weigh accurately a portion of the powder, equivalent to about 0.15 g of tosofloxacin tosylate hydrate ($\text{C}_{19}\text{H}_{15}\text{F}_3\text{N}_4\text{O}_3 \cdot \text{C}_7\text{H}_8\text{O}_3\text{S} \cdot \text{H}_2\text{O}$), add 10 mL of water and methanol to make exactly 100 mL, shake for 10 minutes, and centrifuge. Pipet 4 mL of the supernatant liquid, add exactly 4 mL of the internal standard solution and methanol to make 100 mL, and use this solution as the sample solution. Separately, weigh accurately about 30 mg of Tosufloxacin Tosilate RS (separately determine the water <2.48> in the same manner as Tosufloxacin Tosilate Hydrate), add 2 mL of water, and dissolve in methanol to make exactly 100 mL. Pipet 20 mL of this solution, add exactly 4 mL of the internal standard solution and methanol to make 100 mL, and use this solution as the standard solution. Perform the test with 10 μL each of the sample solution and standard solution as directed under Liquid Chromatography <2.01> according to the following conditions, and calculate the ratios, Q_T and Q_S , of the peak area of

tosufloxacin to that of the internal standard.

$$\begin{aligned} & \text{Amount (mg) of tosofloxacin tosylate hydrate} \\ & (\text{C}_{19}\text{H}_{15}\text{F}_3\text{N}_4\text{O}_3 \cdot \text{C}_7\text{H}_8\text{O}_3\text{S} \cdot \text{H}_2\text{O}) \\ & = M_S \times Q_T / Q_S \times 5 \times 1.031 \end{aligned}$$

M_S : Amount (mg) of Tosufloxacin Tosilate RS, calculated on the anhydrous basis

Internal standard solution—A solution of methyl parahydroxybenzoate in methanol (1 in 800).

Operating conditions—

Proceed as directed in the operating conditions in the Assay under Tosufloxacin Tosilate Hydrate.

System suitability—

Proceed as directed in the system suitability in the Assay under Tosufloxacin Tosilate Hydrate.

Containers and storage Containers—Well-closed containers.

Tranexamic Acid

トラネキサム酸

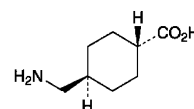

$\text{C}_8\text{H}_{15}\text{NO}_2$: 157.21
trans-4-(Aminomethyl)cyclohexanecarboxylic acid
[1197-18-8]

Tranexamic Acid, when dried, contains not less than 98.0% and not more than 101.0% of $\text{C}_8\text{H}_{15}\text{NO}_2$.

Description Tranexamic Acid occurs as white crystals or crystalline powder.

It is freely soluble in water, and practically insoluble in ethanol (99.5).

Identification Determine the infrared absorption spectrum of Tranexamic Acid as directed in the potassium bromide disk method under Infrared Spectrophotometry <2.25>, and compare the spectrum with the Reference Spectrum or the spectrum of Tranexamic Acid RS: both spectra exhibit similar intensities of absorption at the same wave numbers.

pH <2.54> The pH of a solution prepared by dissolving 1.0 g of Tranexamic Acid in 20 mL of water is between 7.0 and 8.0.

Purity (1) Clarity and color of solution—Dissolve 1.0 g of Tranexamic Acid in 10 mL of water: the solution is clear and colorless.

(2) Chloride <1.03>—Perform the test with 1.0 g of Tranexamic Acid. Prepare the control solution with 0.40 mL of 0.01 mol/L hydrochloric acid VS (not more than 0.014%).

(3) Heavy metals—Dissolve 2.0 g of Tranexamic Acid in water to make 20 mL, and use this solution as the sample stock solution. To 12 mL of the sample stock solution add 2 mL of hydrochloric acid-ammonium acetate buffer solution, pH 3.5, mix, add 1.2 mL of thioacetamide TS, mix immediately, and use this solution as the sample solution. Sepa-

rately, proceed in the same manner as above with a mixture of 1 mL of Standard Lead Solution, 2 mL of the sample stock solution and 9 mL of water, and use the solution so obtained as the standard solution. Separately, proceed in the same manner with a mixture of 10 mL of water and 2 mL of the sample stock solution, and use the solution so obtained as the control solution. Conform that the color of the standard solution is slightly darker than that of the control solution. Compare the sample solution and the standard solution 2 minutes after they are prepared: the color of the sample solution is not more intense than that of the standard solution (not more than 10 ppm).

(4) Arsenic <1.11>—Prepare the test solution by dissolving 1.0 g of Tranexamic Acid in 10 mL of water, and perform the test (not more than 2 ppm).

(5) Related substances—Dissolve 0.20 g of Tranexamic Acid in 20 mL of water, and use this solution as the sample solution. Pipet 5 mL of the sample solution, and add water to make exactly 100 mL. Pipet 1 mL of this solution, add water to make exactly 10 mL, and use this solution as the standard solution. Perform the test with exactly 20 μ L each of the sample solution and standard solution as directed under Liquid Chromatography <2.01> according to the following conditions, and determine each peak area by the automatic integration method: the area multiplied by relative response factor 1.2 of the peak, having the relative retention time of about 1.5 with respect to tranexamic acid obtained from sample solution, is not larger than 2/5 times the peak area of tranexamic acid from the standard solution, and the area of the peak, having the relative retention time of about 2.1, is not larger than 1/5 times the peak area of tranexamic acid from the standard solution. The area of each peak other than tranexamic acid and other than the peaks mentioned above is not larger than 1/5 times the peak area of tranexamic acid from the standard solution. For this comparison, use the area of the peaks, having the relative retention time of about 1.1 and about 1.3, after multiplying by their relative response factors 0.005 and 0.006, respectively. The total area of the peaks other than tranexamic acid is not larger than the peak area of tranexamic acid from the standard solution.

Operating conditions—

Detector, column, column temperature, mobile phase, and flow rate: Proceed as directed in the operating conditions in the Assay.

Time span of measurement: About 3 times as long as the retention time of tranexamic acid beginning after the solvent peak.

System suitability—

Test for required detectability: To exactly 5 mL of the standard solution add water to make exactly 25 mL. Confirm that the peak area of tranexamic acid obtained from 20 μ L of this solution is equivalent to 14 to 26% of that from 20 μ L of the standard solution.

System performance: Proceed as directed in the system suitability in the Assay.

System repeatability: When the test is repeated 6 times with 20 μ L of the standard solution under the above operating conditions, the relative standard deviation of the peak area of tranexamic acid is not more than 7%.

Loss on drying <2.41> Not more than 0.5% (1 g, 105°C, 2 hours).

Residue on ignition <2.44> Not more than 0.1% (1 g).

Assay Weigh accurately about 50 mg each of Tranexamic Acid and Tranexamic Acid RS, previously dried, dissolve in water to make exactly 25 mL, and use these solutions as the sample solution and standard solution. Perform the test with exactly 20 μ L each of the sample solution and standard solution as directed under Liquid Chromatography <2.01> according to the following conditions, and determine the peak areas, A_T and A_S , of tranexamic acid.

$$\text{Amount (mg) of } C_8H_{15}NO_2 = M_S \times A_T/A_S$$

M_S : Amount (mg) of Tranexamic Acid RS

Operating conditions—

Detector: An ultraviolet absorption photometer (wavelength: 220 nm).

Column: A stainless steel column 6.0 mm in inside diameter and 25 cm in length, packed with octadecylsilanized silica gel for liquid chromatography (5 μ m in particle diameter).

Column temperature: A constant temperature of about 25°C.

Mobile phase: Dissolve 11.0 g of anhydrous sodium dihydrogen phosphate in 500 mL of water, and add 5 mL of triethylamine and 1.4 g of sodium lauryl sulfate. Adjust the pH to 2.5 with phosphoric acid or diluted phosphoric acid (1 in 10), add water to make 600 mL, and add 400 mL of methanol.

Flow rate: Adjust the flow rate so that the retention time of tranexamic acid is about 20 minutes.

System suitability—

System performance: To 5 mL of the standard solution add 1 mL of a solution of 4-(aminomethyl)benzoic acid (1 in 10,000) and water to make 50 mL. When the procedure is run with 20 μ L of this solution under the above operating conditions, tranexamic acid and 4-(aminomethyl)benzoic acid are eluted in this order with the resolution between these peaks being not less than 5.

System repeatability: When the test is repeated 6 times with 20 μ L of the standard solution under the above operating conditions, the relative standard deviation of the peak area of tranexamic acid is not more than 0.6%.

Containers and storage Containers—Well-closed containers.

Tranexamic Acid Capsules

トラネキサム酸カプセル

Tranexamic Acid Capsules contain not less than 95.0% and not more than 105.0% of the labeled amount of tranexamic acid ($C_8H_{15}NO_2$: 157.21).

Method of preparation Prepare as directed under Capsules, with Tranexamic Acid.

Identification Take an amount of powdered contents of Tranexamic Acid Capsules, equivalent to 0.5 g of Tranexamic Acid according to the labeled amount, add 50 mL of water, shake well, and filter. To 5 mL of the filtrate add 1 mL of ninhydrin TS, and heat for 3 minutes: a dark purple color develops.

Uniformity of dosage units <6.02> It meets the requirement

of the Mass variation test.

Dissolution <6.10> When the test is performed at 50 revolutions per minute according to the Paddle method using the sinker, using 900 mL of water as the dissolution medium, the dissolution rate in 15 minutes of Tranexamic Acid Capsules is not less than 80%.

Start the test with 1 tablet of Tranexamic Acid Capsules, withdraw not less than 20 mL of the medium at the specified minute after starting the test, and filter through a membrane filter with a pore size not exceeding 0.45 μm . Discard the first 10 mL of the filtrate, pipet V mL of the subsequent filtrate, add water to make exactly V' mL so that each mL contains about 0.28 mg of tranexamic acid ($\text{C}_8\text{H}_{15}\text{NO}_2$) according to the labeled amount, and use this solution as the sample solution. Separately, weigh accurately about 28 mg of Tranexamic Acid RS, previously dried at 105°C for 2 hours, dissolve in water to make exactly 100 mL, and use this solution as the standard solution. Perform the test with exactly 10 μL each of the sample solution and standard solution as directed under Liquid Chromatography <2.01> according to the following conditions, and determine the peak areas of tranexamic acid, A_T and A_S .

Dissolution rate (%) with respect to the labeled amount of tranexamic acid ($\text{C}_8\text{H}_{15}\text{NO}_2$)

$$= M_S \times A_T/A_S \times V'/V \times 1/C \times 900$$

M_S : Amount (mg) of Tranexamic Acid RS

C : Labeled amount (mg) of tranexamic acid ($\text{C}_8\text{H}_{15}\text{NO}_2$) in 1 capsule

Operating conditions—

Detector: An ultraviolet absorption photometer (wavelength: 220 nm).

Column: A stainless steel column 4.6 mm in inside diameter and 15 cm in length, packed with octadecylsilanized silica gel for liquid chromatography (5 μm in particle diameter).

Column temperature: A constant temperature of about 25°C.

Mobile phase: Dissolve 11.0 g of anhydrous sodium dihydrogen phosphate in 500 mL of water, and add 10 mL of triethylamine and 1.4 g of sodium lauryl sulfate. Adjust the pH to 2.5 with phosphoric acid, add water to make 600 mL, and add 400 mL of methanol.

Flow rate: Adjust the flow rate so that the retention time of tranexamic acid is about 8 minutes.

System suitability—

System performance: When the procedure is run with 10 μL of the standard solution under the above operating conditions, the number of theoretical plates and the symmetry factor of the peak of tranexamic acid are not less than 4000 and not more than 2.0, respectively.

System repeatability: When the test is repeated 6 times with 10 μL of the standard solution under the above operating conditions, the relative standard deviation of the peak area of tranexamic acid is not more than 2.0%.

Assay Weigh accurately the mass of the contents of not less than 20 Tranexamic Acid Capsules, and powder. Weigh accurately an amount of the powder, equivalent to about 0.1 g of tranexamic acid ($\text{C}_8\text{H}_{15}\text{NO}_2$), add 30 mL of water, shake well, and add water to make exactly 50 mL. Centrifuge, filter the supernatant liquid through a membrane filter with pore size of not more than 0.45 μm , discard the first 10

mL of the filtrate, and use the subsequent filtrate as the sample solution. Separately, weigh accurately about 50 mg of Tranexamic Acid RS, previously dried at 105°C for 2 hours, dissolve in water to make exactly 25 mL, and use this solution as the standard solution. Perform the test with exactly 30 μL each of the sample solution and standard solution as directed under Liquid Chromatography <2.01> according to the following conditions, and determine the peak areas, A_T and A_S , of tranexamic acid.

Amount (mg) of tranexamic acid ($\text{C}_8\text{H}_{15}\text{NO}_2$)

$$= M_S \times A_T/A_S \times 2$$

M_S : Amount (mg) of Tranexamic Acid RS

Operating conditions—

Detector, column, and mobile phase: Proceed as directed in the operating conditions in the Assay under Tranexamic Acid.

Column temperature: A constant temperature of about 35°C.

Flow rate: Adjust the flow rate so that the retention time of tranexamic acid is about 16 minutes.

System suitability—

System performance: To 5 mL of the standard solution add 1 mL of a solution of 4-(aminomethyl)benzoic acid (1 in 10,000) and water to make 50 mL. When the procedure is run with 30 μL of this solution under the above operating conditions, tranexamic acid and 4-(aminomethyl)benzoic acid are eluted in this order with the resolution between these peaks being not less than 3.

System repeatability: When the test is repeated 6 times with 30 μL of the standard solution under the above operating conditions, the relative standard deviation of the peak area of tranexamic acid is not more than 1.0%.

Containers and storage Containers—Tight containers.

Tranexamic Acid Injection

トラネキサム酸注射液

Tranexamic Acid Injection is an aqueous injection.

It contains not less than 95.0% and not more than 105.0% of the labeled amount of tranexamic acid ($\text{C}_8\text{H}_{15}\text{NO}_2$; 157.21).

Method of preparation Prepare as directed under Injections, with Tranexamic Acid.

Description Tranexamic Acid Injection is a clear and colorless liquid.

Identification To a volume of Tranexamic Acid Injection, equivalent to 50 mg of Tranexamic Acid according to the labeled amount, add water to make 5 mL, add 1 mL of ninhydrin TS, and heat: a dark purple color develops.

pH <2.54> 7.0 – 8.0

Bacterial endotoxins <4.01> Not more than 0.12 EU/mg.

Extractable volume <6.05> It meets the requirement.

Foreign insoluble matter <6.06> Perform the test according to Method 1: it meets the requirement.

Insoluble particulate matter <6.07> It meets the requirement.

Sterility <4.06> Perform the test according to the Membrane filtration method: it meets the requirement.

Assay Take accurately a volume of Tranexamic Acid Injection, equivalent to about 0.1 g of tranexamic acid ($C_8H_{15}NO_2$), add water to make exactly 50 mL, and use this solution as the sample solution. Separately, weigh accurately about 50 mg of Tranexamic Acid RS, previously dried at 105 °C for 2 hours, dissolve in water to make exactly 25 mL, and use this solution as the standard solution. Perform the test with exactly 30 μ L each of the sample solution and standard solution as directed under Liquid Chromatography <2.01> according to the following conditions, and determine the peak areas, A_T and A_S , of tranexamic acid.

$$\begin{aligned} &\text{Amount (mg) of tranexamic acid } (C_8H_{15}NO_2) \\ &= M_S \times A_T / A_S \times 2 \end{aligned}$$

M_S : Amount (mg) of Tranexamic Acid RS

Operating conditions—

Detector, column, and mobile phase: Proceed as directed in the operating conditions in the Assay under Tranexamic Acid.

Column temperature: A constant temperature of about 35 °C.

Flow rate: Adjust the flow rate so that the retention time of tranexamic acid is about 16 minutes.

System suitability—

System performance: To 5 mL of the standard solution add 1 mL of a solution of 4-(aminomethyl)benzoic acid (1 in 10,000) and water to make 50 mL. When the procedure is run with 30 μ L of this solution under the above operating conditions, tranexamic acid and 4-(aminomethyl)benzoic acid are eluted in this order with the resolution between these peaks being not less than 3.

System repeatability: When the test is repeated 6 times with 30 μ L of the standard solution under the above operating conditions, the relative standard deviation of the peak area of tranexamic acid is not more than 1.0%.

Containers and storage Containers—Hermetic containers.

Tranexamic Acid Tablets

トラネキサム酸錠

Tranexamic Acid Tablets contain not less than 95.0% and not more than 105.0% of the labeled amount of tranexamic acid ($C_8H_{15}NO_2$; 157.21).

Method of preparation Prepare as directed under Tablets, with Tranexamic Acid.

Identification To an amount of powdered Tranexamic Acid Tablets, equivalent to 0.5 g of Tranexamic Acid according to the labeled amount, add 50 mL of water, shake well, and filter. To 5 mL of the filtrate add 1 mL of ninhydrin TS, and heat for 3 minutes: a dark purple color develops.

Uniformity of dosage units <6.02> It meets the requirement of the Mass variation test.

Dissolution Being specified separately.

Assay Weigh accurately the mass of not less than 20 Tranexamic Acid Tablets, and powder. Weigh accurately a quantity of the powder, equivalent to about 5 g of tranexamic acid ($C_8H_{15}NO_2$), add 150 mL of water, disintegrate the tablets completely with the aid of ultrasonic waves, and add water to make exactly 200 mL. Centrifuge, pipet 4 mL of the supernatant liquid, and add water to make exactly 50 mL. Filter through a membrane filter with pore size of not more than 0.45 μ m, discard the first 10 mL of the filtrate, and use the subsequent filtrate as the sample solution. Separately, weigh accurately about 50 mg of Tranexamic Acid RS, previously dried at 105 °C for 2 hours, dissolve in water to make exactly 25 mL, and use this solution as the standard solution. Perform the test with exactly 30 μ L each of the sample solution and standard solution as directed under Liquid Chromatography <2.01> according to the following conditions, and determine the peak areas, A_T and A_S , of tranexamic acid.

$$\begin{aligned} &\text{Amount (mg) of tranexamic acid } (C_8H_{15}NO_2) \\ &= M_S \times A_T / A_S \times 100 \end{aligned}$$

M_S : Amount (mg) of Tranexamic Acid RS

Operating conditions—

Detector, column, and mobile phase: Proceed as directed in the operating conditions in the Assay under Tranexamic Acid.

Column temperature: A constant temperature of about 35 °C.

Flow rate: Adjust the flow rate so that the retention time of tranexamic acid is about 16 minutes.

System suitability—

System performance: To 5 mL of the standard solution add 1 mL of a solution of 4-(aminomethyl)benzoic acid (1 in 10,000) and water to make 50 mL. When the procedure is run with 30 μ L of this solution under the above operating conditions, tranexamic acid and 4-(aminomethyl)benzoic acid are eluted in this order with the resolution between these peaks being not less than 3.

System repeatability: When the test is repeated 6 times with 30 μ L of the standard solution under the above operating conditions, the relative standard deviation of the peak area of tranexamic acid is not more than 1.0%.

Containers and storage Containers—Tight containers.

Trapidil

トラピジル

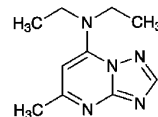

$C_{10}H_{15}N_5$; 205.26

7-Diethylamino-5-methyl[1,2,4]triazolo[1,5-*a*]pyrimidine
[15421-84-8]

Trapidil, when dried, contains not less than 98.5% of $C_{10}H_{15}N_5$.

Description Trapidil occurs as a white to pale yellowish

white, crystalline powder.

It is very soluble in water and in methanol, freely soluble in ethanol (95), in acetic anhydride and in acetic acid (100), and sparingly soluble in diethyl ether.

The pH of a solution of Trepidil (1 in 100) is between 6.5 and 7.5.

Identification (1) To 5 mL of a solution of Trepidil (1 in 50) add 3 drops of Dragendorff's TS: an orange color develops.

(2) Determine the absorption spectrum of a solution of Trepidil (1 in 125,000) as directed under Ultraviolet-visible Spectrophotometry <2.24>, and compare the spectrum with the Reference Spectrum: both spectra exhibit similar intensities of absorption at the same wavelengths.

Absorbance <2.24> $E_{1\text{cm}}^{1\%}$ (307 nm): 860 – 892 (after drying, 20 mg, water, 2500 mL).

Melting point <2.60> 101 – 105°C

Purity (1) Clarity and color of solution—Dissolve 2.5 g of Trepidil in 10 mL of water: the solution is clear and colorless to pale yellow.

(2) Chloride <1.03>—Perform the test with 0.5 g of Trepidil. Prepare the control solution with 0.25 mL of 0.01 mol/L hydrochloric acid VS (not more than 0.018%).

(3) Ammonium—Place 0.05 g of Trepidil in a glass-stoppered conical flask, thoroughly moisten with 10 drops of sodium hydroxide TS, and stopper the flask. Allow it to stand at 37°C for 15 minutes: the gas evolved does not change moistened red litmus paper to blue.

(4) Heavy metals <1.07>—Dissolve 1.0 g of Trepidil in 40 mL of water, and add 1.5 mL of dilute hydrochloric acid, 2 mL of dilute acetic acid and water to make 50 mL. Perform the test using this solution as the test solution. Prepare the control solution as follows: to 1.0 mL of Standard Lead Solution add 2 mL of dilute acetic acid and water to make 50 mL (not more than 10 ppm).

(5) Arsenic <1.11>—Prepare the test solution with 1.0 g of Trepidil according to Method 1, and perform the test (not more than 2 ppm).

(6) Related substances—Dissolve 0.10 g of Trepidil in 4 mL of methanol, and use this solution as the sample solution. Pipet 1 mL of the sample solution, and add methanol to make exactly 20 mL. Pipet 1 mL of this solution, add methanol to make exactly 100 mL, and use this solution as the standard solution. Perform the test with these solutions as directed under Thin-layer Chromatography <2.03>. Spot 20 μL each of the sample solution and standard solution on a plate of silica gel for thin-layer chromatography. Develop the plate with a mixture of chloroform, ethanol (95) and acetic acid (100) (85:13:2) to a distance of about 10 cm, and air-dry the plate. Allow the plate to stand in iodine vapor for 60 minutes: the spots other than the principal spot from the sample solution are not more intense than the spot from the standard solution.

Loss on drying <2.41> Not more than 0.5% (1 g, in vacuum, silica gel, 60°C, 3 hours).

Residue on ignition <2.44> Not more than 0.1% (1 g).

Assay Weigh accurately about 0.2 g of Trepidil, previously dried, dissolve in 20 mL of acetic acid (100), and titrate <2.50> with 0.1 mol/L perchloric acid VS (potentiometric

titration). Perform a blank determination, and make any necessary correction.

Each mL of 0.1 mol/L perchloric acid VS
= 20.53 mg of $\text{C}_{10}\text{H}_{15}\text{N}_5$

Containers and storage Containers—Tight containers.

Trehalose Hydrate

トレハロース水和物

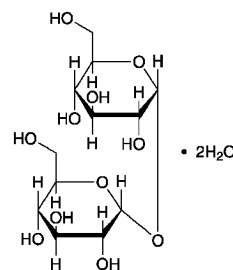

$\text{C}_{12}\text{H}_{22}\text{O}_{11} \cdot 2\text{H}_2\text{O}$: 378.33

α -D-Glucopyranosyl α -D-glucopyranoside dihydrate
[6138-23-4]

Trehalose Hydrate contains not less than 98.0% and not more than 101.0% of trehalose ($\text{C}_{12}\text{H}_{22}\text{O}_{11}$: 342.30), calculated on the anhydrous basis.

Description Trehalose Hydrate occurs as white crystals or a white crystalline powder.

It is freely soluble in water, and slightly soluble in methanol and in ethanol (99.5).

Identification (1) To 1 mL of a solution of Trehalose Hydrate (2 in 5) add 5 – 6 drops of a solution of 1-naphthol in ethanol (95) (1 in 20), shake thoroughly, and add gently 2 mL of sulfuric acid: a purple color appears at the zone of contact.

(2) Mix 2 mL of a solution of Trehalose Hydrate (1 in 25) with 1 mL of dilute hydrochloric acid, and allow standing for 20 minutes at room temperature. Then add 4 mL of sodium hydroxide TS and 2 mL of a solution of glycine (1 in 25), and heat in a water bath for 10 minutes: no brown color appears.

(3) Determine the infrared absorption spectrum of Trehalose Hydrate as directed in the potassium bromide disk method under Infrared Spectrophotometry <2.25>, and compare the spectrum with the Reference Spectrum or the spectrum of Trehalose RS: both spectra exhibit similar intensities of absorption at the same wave numbers.

Optical rotation <2.49> $[\alpha]_{\text{D}}^{20}$: +197 – +201° (10 g, calculated on the anhydrous basis, water, 100 mL, 100 mm).

pH <2.54> The pH of a solution of 1 g of Trehalose Hydrate in 10 mL of water is between 4.5 and 6.5.

Purity (1) Chloride <1.03>—Perform the test with 2.0 g of Trehalose Hydrate. Prepare the control solution with 1.0 mL of 0.01 mol/L hydrochloric acid VS (not more than 0.018%).

(2) Sulfate <1.14>—Perform the test with 2.0 g of Trehalose Hydrate. Prepare the control solution with 1.0 mL of

0.005 mol/L sulfuric acid VS (not more than 0.024%).

(3) Heavy metals <1.07>—Proceed with 5.0 g of Trehalose Hydrate according to Method 1, and perform the test. Prepare the control solution with 2.5 mL of Standard Lead Solution (not more than 5 ppm).

(4) Related substances—Dissolve 0.5 g of Trehalose Hydrate in 10 mL of water, and use this solution as the sample solution. Pipet 1 mL of the sample solution, add water to make exactly 100 mL, and use this solution as the standard solution. Perform the test with exactly 20 μ L each of the sample solution and standard solution as directed under Liquid Chromatography <2.01> according to the following conditions. Determine each peak area by the automatic integration method: the total area of the peaks which are eluted before the peak of trehalose and the total area of the peaks which are eluted after the peak of trehalose obtained from the sample solution are both not larger than 1/2 times the peak area of trehalose from the standard solution.

Operating conditions—

Detector, column, column temperature, mobile phase, and flow rate: Proceed as directed in the operating conditions under the Assay.

Time span of measurement: About 2 times as long as the retention time of trehalose.

System suitability—

Test for required detectability: To exactly 1 mL of the standard solution add water to make exactly 10 mL. Confirm that the peak area of trehalose obtained with 20 μ L of this solution is equivalent to 7 to 13% of that with 20 μ L of the standard solution.

System performance: Proceed as directed in the system suitability in the Assay.

System repeatability: To exactly 5 mL of the standard solution add water to make exactly 10 mL. When the test is repeated 6 times with 20 μ L of this solution under the above operating conditions, the relative standard deviation of the peak area of trehalose is not more than 1.0%.

(5) Dextrin, soluble starch, and sulfite—Dissolve 1.0 g of Trehalose Hydrate in 10 mL of water and add 1 drop of iodine TS: a yellow color appears, which is changed to blue on addition of 1 drop of starch TS.

(6) Nitrogen—Perform the test with accurately weighed Trehalose Hydrate of about 5 g as directed under Nitrogen Determination <1.08>, using 30 mL of sulfuric acid for the degradation and adding 45 mL of sodium hydroxide solution (2 in 5): the amount of nitrogen (N: 14.01) is not more than 0.005%.

Water <2.48> not less than 9.0% and not more than 11.0% (0.1 g, volumetric titration, direct titration).

Residue on ignition <2.44> Not more than 0.1% (2 g).

Assay Weigh accurately about 0.2 g each of Trehalose Hydrate and Trehalose RS (separately determine the water <2.48> in the same manner as Trehalose Hydrate), dissolve each in 6 mL of water, add exactly 2 mL each of the internal standard solution, add water to make them 20 mL, and use these solutions as the sample solution and the standard solution, respectively. Perform the test with 20 μ L each of the sample solution and standard solution as directed under Liquid Chromatography <2.01> according to the following conditions, and calculate the ratios, Q_T and Q_S , of the peak area of trehalose to that of the internal standard.

Amount (mg) of trehalose ($C_{12}H_{22}O_{11}$) = $M_S \times Q_T / Q_S$

M_S : Amount (mg) of Trehalose RS, calculated on the anhydrous basis

Internal standard solution—A solution of glycerin (1 in 10).
Operating conditions—

Detector: A differential refractometer.

Column: A stainless steel column 8 mm in inside diameter and 30 cm in length, packed with strongly acidic ion-exchange resin for liquid chromatography consist of styrene-divinylbenzene copolymer carrying sulfonic acid groups (6 μ m in particle diameter).

Column temperature: A constant temperature of about 80°C.

Mobile phase: Water.

Flow rate: Adjust the flow rate so that the retention time of trehalose is about 15 minutes.

System suitability—

System performance: Dissolve 0.1 g each of maltotriose and glucose in 10 mL of the standard solution, add 1 mL of the internal standard solution, and add water to make 20 mL. When the procedure is run with 20 μ L of this solution under the above operating conditions, maltotriose, trehalose, glucose and the internal standard are eluted in this order, and the resolution between the peaks of maltotriose and trehalose is not less than 1.5, the resolution between the peaks of trehalose and glucose is not less than 4, and the resolution between the peaks of glucose and the internal standard is not less than 3.

System repeatability: When the test is repeated 6 times with 20 μ L of the standard solution under the above operating conditions, the relative standard deviation of the ratio of the peak area of trehalose to that of the internal standard is not more than 1.0%.

Containers and storage Containers—Tight containers.

Trepibutone

トレピブトン

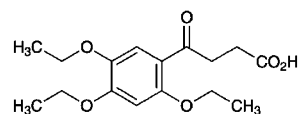

$C_{16}H_{22}O_6$: 310.34

4-Oxo-4-(2,4,5-triethoxyphenyl)butanoic acid
[41826-92-0]

Trepibutone, when dried, contains not less than 98.5% of $C_{16}H_{22}O_6$.

Description Trepibutone occurs as white to yellowish white crystals or crystalline powder. It is odorless, and is tasteless or has a slight, characteristic aftertaste.

It is soluble in acetone, sparingly soluble in ethanol (95), slightly soluble in diethyl ether, and practically insoluble in water.

It dissolves in sodium hydroxide TS.

Identification (1) Determine the absorption spectrum of a solution of Trepibutone in diluted dilute sodium hydroxide TS (1 in 10) (1 in 100,000) as directed under Ultraviolet-

visible Spectrophotometry <2.24>, and compare the spectrum with the Reference Spectrum: both spectra exhibit similar intensities of absorption at the same wavelengths.

(2) Determine the ^1H spectrum of a solution of Trepibutone in deuterated chloroform for the nuclear magnetic resonance spectroscopy (1 in 10), using tetramethylsilane for the nuclear magnetic resonance spectroscopy as an internal reference compound, as directed under Nuclear Magnetic Resonance Spectroscopy <2.21>: it exhibits a sharp multiple signal A at around δ 1.5 ppm, a triplet signal B at around δ 2.7 ppm, a triplet signal C at around δ 3.3 ppm, a multiple signal D at around δ 4.2 ppm, a sharp single signal E at around δ 6.4 ppm, a sharp single signal F at around δ 7.4 ppm, and a single signal G at around δ 10.5 ppm. The ratio of integrated intensity of each signal, A:B:C:D:E:F:G, is about 9:2:2:6:1:1:1.

Melting point <2.60> 146 – 150°C

Purity (1) Chloride <1.03>—Dissolve 0.5 g of Trepibutone in 30 mL of acetone, and add 6 mL of dilute nitric acid and water to make 50 mL. Perform the test using this solution as the test solution. Prepare the control solution as follows: to 0.30 mL of 0.01 mol/L hydrochloric acid VS add 30 mL of acetone, 6 mL of dilute nitric acid and water to make 50 mL (not more than 0.021%).

(2) Heavy metals <1.07>—Proceed with 1.0 g of Trepibutone according to Method 2, and perform the test. Prepare the control solution with 2.0 mL of Standard Lead Solution (not more than 20 ppm).

(3) Related substances—Dissolve 0.10 g of Trepibutone in 10 mL of acetone, and use this solution as the sample solution. Pipet 2 mL of the sample solution, add acetone to make exactly 100 mL. To exactly 10 mL of this solution add acetone to make exactly 100 mL, and use this solution as the standard solution. Perform the test with these solutions as directed under Thin-layer Chromatography <2.03>. Spot 10 μL each of the sample solution and standard solution on a plate of silica gel with fluorescent indicator for thin-layer chromatography. Develop the plate with a mixture of isopropylether, acetone, water and formic acid (100:30:3:3) to a distance of about 10 cm, and air-dry the plate. Examine under ultraviolet light (main wavelength: 254 nm): the spots other than the principal spot from the sample solution are not more intense than the spot from the standard solution.

Loss on drying <2.41> Not more than 0.5% (1 g, 105°C, 4 hours).

Residue on ignition <2.44> Not more than 0.1% (1 g).

Assay Weigh accurately about 0.5 g of Trepibutone, previously dried, dissolve in 50 mL of ethanol (95), add 50 mL of water, and titrate <2.50> with 0.1 mol/L sodium hydroxide VS (indicator: 5 drops of phenolphthalein TS). Perform a blank determination, and make any necessary correction.

Each mL of 0.1 mol/L sodium hydroxide VS
= 31.03 mg of $\text{C}_{21}\text{H}_{27}\text{FO}_6$

Containers and storage Containers—Tight containers.
Storage—Light-resistant.

Triamcinolone

トリアムシノロン

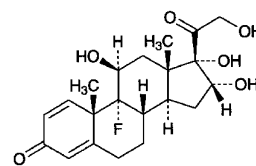

$\text{C}_{21}\text{H}_{27}\text{FO}_6$; 394.43

9-Fluoro-11 β ,16 α ,17,21-tetrahydroxypregna-1,4-diene-3,20-dione
[124-94-7]

Triamcinolone, when dried, contains not less than 97.0% and not more than 103.0% of $\text{C}_{21}\text{H}_{27}\text{FO}_6$.

Description Triamcinolone occurs as a white, crystalline powder. It is odorless.

It is freely soluble in *N,N*-dimethylformamide, slightly soluble in methanol, in ethanol (95) and in acetone, and practically insoluble in water, in 2-propanol and in diethyl ether.

Melting point: about 264°C (with decomposition).

Identification (1) Dissolve 1 mg of Triamcinolone in 6 mL of ethanol (95), add 5 mL of 2,6-di-*tert*-butylcresol TS and 5 mL of sodium hydroxide TS, and heat on a water bath for 30 minutes under a reflux condenser: a red-purple color develops.

(2) Add 5 mL of water and 1 mL of Fehling's TS to 0.01 g of Triamcinolone, and heat: a red precipitate is produced.

(3) Proceed with 0.01 g of Triamcinolone as directed under Oxygen Flask Combustion Method <1.06>, using a mixture of 0.5 mL of 0.01 mol/L sodium hydroxide TS and 20 mL of water as the absorbing liquid: the solution responds to the Qualitative Tests <1.09> for fluoride.

(4) Determine the infrared absorption spectrum of Triamcinolone, previously dried, as directed in the potassium bromide disk method under Infrared Spectrophotometry <2.25>, and compare the spectrum with the Reference Spectrum or the spectrum of previously dried Triamcinolone RS: both spectra exhibit similar intensities of absorption at the same wave numbers. If any difference appears between the spectra, dissolve 0.1 g each of Triamcinolone and Triamcinolone RS in 7 mL of a mixture of 2-propanol and water (2:1), respectively, by warming. Allow the solutions to cool in ice to effect crystals, filter, then wash the formed crystals with two 10-mL portions of water, and repeat the test on the dried crystals.

Optical rotation <2.49> $[\alpha]_D^{20}$: +65 – +71° (after drying, 0.1 g, *N,N*-dimethylformamide, 10 mL, 100 mm).

Purity Heavy metals <1.07>—Proceed with 0.5 g of Triamcinolone according to Method 2, and perform the test. Prepare the control solution with 1.5 mL of Standard Lead Solution (not more than 30 ppm).

Loss on drying <2.41> Not more than 2.0% (0.5 g, in vacuum, phosphorus (V) oxide, 60°C, 3 hours).

Residue on ignition <2.44> Not more than 0.3% (0.5 g,

platinum crucible).

Assay Dissolve about 20 mg each of Triamcinolone and Triamcinolone RS, previously dried and accurately weighed, in a solution of L-ascorbic acid in methanol (1 in 1000) to make exactly 50 mL. Pipet 5 mL each of these solutions, add exactly 5 mL each of the internal standard solution, add a solution of L-ascorbic acid in methanol (1 in 1000) to make 20 mL, and use these solutions as the sample solution and standard solution. Perform the test with 10 μ L each of the sample solution and standard solution as directed under Liquid Chromatography <2.01> according to the following conditions, and calculate the ratios, Q_T and Q_S , of the peak height of triamcinolone to that of the internal standard, respectively.

$$\text{Amount (mg) of } C_{21}H_{27}FO_6 = M_S \times Q_T/Q_S$$

M_S : Amount (mg) of Triamcinolone RS

Internal standard solution—Dissolve 15 mg of methyl parahydroxybenzoate in a solution of L-ascorbic acid in methanol (1 in 1000) to make 100 mL.

Operating conditions—

Detector: An ultraviolet absorption photometer (wavelength: 254 nm).

Column: A stainless steel column 4.0 mm in inside diameter and 15 cm in length, packed with octadecylsilanized silica gel (5 μ m in particle diameter).

Column temperature: A constant temperature of about 25°C.

Mobile phase: A mixture of water and acetonitrile (3:1).

Flow rate: Adjust the flow rate so that the retention time of triamcinolone is about 10 minutes.

System suitability—

System performance: When the procedure is run with 10 μ L of the standard solution under the above operating conditions, triamcinolone and the internal standard are eluted in this order with the resolution between these peaks being not less than 2.0.

System repeatability: When the test is repeated 6 times with 10 μ L of the standard solution under the above operating conditions, the relative standard deviation of the ratios of the peak height of triamcinolone to that of the internal standard is not more than 1.5%.

Containers and storage Containers—Tight containers.

Storage—Light-resistant.

Triamcinolone Acetonide

トリアムシロンアセトニド

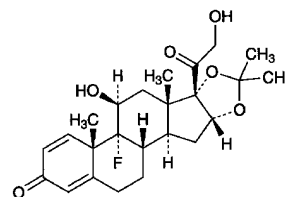

$C_{24}H_{31}FO_6$; 434.50

9-Fluoro-11 β ,21-dihydroxy-16 α ,17-

(1-methylethylidenedioxy)pregna-1,4-diene-3,20-dione

[76-25-5]

Triamcinolone Acetonide, when dried, contains not less than 97.0% and not more than 103.0% of $C_{24}H_{31}FO_6$.

Description Triamcinolone Acetonide occurs as a white, crystalline powder. It is odorless.

It is sparingly soluble in ethanol (99.5), in acetone, and in 1,4-dioxane, slightly soluble in methanol and in ethanol (95), and practically insoluble in water and in diethyl ether.

Melting point: about 290°C (with decomposition).

Identification (1) Dissolve 2 mg of Triamcinolone Acetonide in 40 mL of ethanol (95), add 5 mL of 2,6-di-*tert*-butylcresol TS and 5 mL of sodium hydroxide TS, and heat on a water bath under a reflux condenser for 20 minutes: a green color develops.

(2) Add 5 mL of water and 1 mL of Fehling's TS to 0.01 g of Triamcinolone Acetonide, and heat: a red precipitate is produced.

(3) Proceed with 0.01 g of Triamcinolone Acetonide as directed under Oxygen Flask Combustion Method <1.06>, using a mixture of 0.5 mL of 0.01 mol/L sodium hydroxide TS and 20 mL of water as the absorbing liquid: the solution responds to the Qualitative Tests <1.09> for fluoride.

(4) Determine the absorption spectrum of a solution of Triamcinolone Acetonide in ethanol (95) (1 in 100,000) as directed under Ultraviolet-visible Spectrophotometry <2.24>, and compare the spectrum with the Reference Spectrum or the spectrum of a solution of Triamcinolone Acetonide RS prepared in the same manner as the sample solution: both spectra exhibit similar intensities of absorption at the same wavelengths.

(5) Determine the infrared absorption spectrum of Triamcinolone Acetonide, previously dried, as directed in the potassium bromide disk method under the Infrared Spectrophotometry <2.25>, and compare the spectrum with the Reference Spectrum or the spectrum of previously dried Triamcinolone Acetonide RS: both spectra exhibit similar intensities of absorption at the same wave numbers. If any difference appears between the spectra, dissolve 0.1 g each of Triamcinolone Acetonide and Triamcinolone Acetonide RS in 20 mL of ethanol (95), respectively, then evaporate the ethanol to dryness, and repeat the test on the dried residue.

Optical rotation <2.49> $[\alpha]_D^{20}$: +100 – +107° (after drying, 0.1 g, 1,4-dioxane, 10 mL, 100 mm).

Purity (1) Heavy metals <1.07>—Proceed with 0.5 g of

Triamcinolone Acetonide according to Method 2, and perform the test. Prepare the control solution with 1.5 mL of Standard Lead Solution (not more than 30 ppm).

(2) Related substances—Dissolve 40 mg of Triamcinolone Acetonide in 4 mL of acetone, and use this solution as the sample solution. Pipet 1 mL of the sample solution, add acetone to make exactly 100 mL, and use this solution as the standard solution. Perform the test with these solutions as directed under Thin-layer Chromatography <2.03>. Spot 20 μ L each of the sample solution and standard solution on a plate of silica gel with fluorescent indicator for thin-layer chromatography. Develop the plate with a mixture of chloroform and methanol (93:7) to a distance of about 10 cm, and air-dry the plate. Examine under ultraviolet light (main wavelength: 254 nm): the spots other than the principal spot from the sample solution are not more intense than the spot from the standard solution.

Loss on drying <2.41> Not more than 2.0% (0.5 g, in vacuum, phosphorus (V) oxide, 60°C, 3 hours).

Residue on ignition <2.44> Not more than 0.2% (0.5 g, platinum crucible).

Assay Dissolve about 20 mg each of Triamcinolone Acetonide and Triamcinolone Acetonide RS, previously dried and accurately weighed, in methanol to make exactly 50 mL. Pipet 10 mL each of these solutions, add exactly 10 mL each of the internal standard solution, then add the mobile phase to make 50 mL, and use these solutions as the sample solution and standard solution. Perform the test with 20 μ L each of these solutions as directed under Liquid Chromatography <2.01> according to the following conditions, and calculate the ratios, Q_T and Q_S , of the peak height of triamcinolone acetonide to that of the internal standard, respectively.

$$\text{Amount (mg) of } C_{24}H_{31}FO_6 = M_S \times Q_T/Q_S$$

M_S : Amount (mg) of Triamcinolone Acetonide RS

Internal standard solution—A solution of prednisolone in methanol (1 in 5000).

Operating conditions—

Detector: An ultraviolet absorption photometer (wavelength: 240 nm).

Column: A stainless steel column 4.6 mm in inside diameter and 30 cm in length, packed with octadecylsilanized silica gel (10 μ m in particle diameter).

Column temperature: A constant temperature of about 25°C.

Mobile phase: A mixture of water and acetonitrile (3:1).

Flow rate: Adjust the flow rate so that the retention time of triamcinolone acetonide is about 13 minutes.

System suitability—

System performance: When the procedure is run with 10 μ L of the standard solution under the above operating conditions, the internal standard and triamcinolone acetonide are eluted in this order with the resolution between these peaks being not less than 6.

System repeatability: When the test is repeated 6 times with 10 μ L of the standard solution under the above operating conditions, the relative standard deviation of the ratios of the peak height of triamcinolone acetonide to that of the internal standard is not more than 1.0%.

Containers and storage Containers—Tight containers.

Storage—Light-resistant.

Triamterene

トリアムテレン

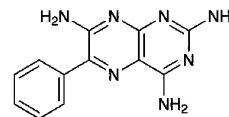

$C_{12}H_{11}N_7$: 253.26

6-Phenylpteridine-2,4,7-triamine

[396-01-0]

Triamterene, when dried, contains not less than 98.5% of $C_{12}H_{11}N_7$.

Description Triamterene occurs as a yellow, crystalline powder. It is odorless, and tasteless.

It is sparingly soluble in dimethylsulfoxide, very slightly soluble in acetic acid (100), and practically insoluble in water, in ethanol (95), and in diethyl ether.

It dissolves in nitric acid and in sulfuric acid, but does not dissolve in dilute nitric acid, in dilute sulfuric acid and in dilute hydrochloric acid.

Identification (1) To 0.01 g of Triamterene add 10 mL of water, heat, and filter after cooling: the filtrate shows a purple fluorescence. To 2 mL of the filtrate add 0.5 mL of hydrochloric acid: the fluorescence disappears.

(2) The filtrate obtained in (1) responds to the Qualitative Tests <1.09> for primary aromatic amines.

(3) Dissolve 0.01 g of Triamterene in 100 mL of acetic acid (100), and to 10 mL of the solution add water to make 100 mL. Determine the absorption spectrum of the solution as directed under Ultraviolet-visible Spectrophotometry <2.24>, and compare the spectrum with the Reference Spectrum: both spectra exhibit similar intensities of absorption at the same wavelengths.

Purity (1) Heavy metals <1.07>—Proceed with 1.0 g of Triamterene according to Method 2, and perform the test. Prepare the control solution with 2.0 mL of Standard Lead Solution (not more than 20 ppm).

(2) Arsenic <1.11>—Prepare the test solution with 1.0 g of Triamterene according to Method 3, and perform the test (not more than 2 ppm).

(3) Related substances—Dissolve 0.10 g of Triamterene in 20 mL of dimethylsulfoxide. To 2 mL of this solution add methanol to make 50 mL, and use this solution as the sample solution. Pipet 1 mL of the sample solution, add methanol to make exactly 200 mL, and use this solution as the standard solution. Perform the test with these solutions as directed under Thin-layer Chromatography <2.03>. Spot 5 μ L each of the sample solution and standard solution on a plate of silica gel for thin-layer chromatography. Develop the plate with a mixture of ethyl acetate, ammonia solution (28) and methanol (9:1:1) to a distance of about 10 cm, and air-dry the plate. Examine the plate under ultraviolet light (main wavelength: 365 nm): the spots other than the principal spot from the sample solution are not more intense than the spot from the standard solution.

Loss on drying <2.41> Not more than 0.5% (1 g, 105°C, 4 hours).

Residue on ignition <2.44> Not more than 0.10% (1 g).

Assay Weigh accurately about 0.15 g of Triamterene, previously dried, and dissolve in 100 mL of acetic acid (100) by warming. Titrate <2.50> with 0.05 mol/L perchloric acid VS (indicator: 2 drops of crystal violet TS). Perform a blank determination, and make any necessary correction.

Each mL of 0.05 mol/L perchloric acid VS
= 12.66 mg of C₁₂H₁₁N₇

Containers and storage Containers—Well-closed containers.

Trichlormethiazide

トリクロルメチアジド

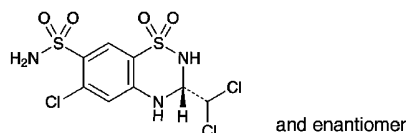

C₈H₈Cl₃N₃O₄S₂: 380.66
(3*RS*)-6-Chloro-3-dichloromethyl-3,4-dihydro-2*H*-1,2,4-benzothiadiazine-7-sulfonamide 1,1-dioxide
[133-67-5]

Trichlormethiazide, when dried, contains not less than 97.5% and not more than 102.0% of C₈H₈Cl₃N₃O₄S₂.

Description Trichlormethiazide occurs as a white powder.

It is freely soluble in *N,N*-dimethylformamide and in acetone, slightly soluble in acetonitrile and in ethanol (95), and practically insoluble in water.

A solution of Trichlormethiazide in acetone (1 in 50) shows no optical rotation.

Melting point: about 270°C (with decomposition).

Identification (1) Determine the absorption spectrum of a solution of Trichlormethiazide in ethanol (95) (3 in 250,000) as directed under Ultraviolet-visible Spectrophotometry <2.24>, and compare the spectrum with the Reference Spectrum or the spectrum of a solution of Trichlormethiazide RS prepared in the same manner as the sample solution: both spectra exhibit similar intensities of absorption at the same wavelengths.

(2) Determine the infrared absorption spectrum of Trichlormethiazide as directed in the potassium bromide disk method under Infrared Spectrophotometry <2.25>, and compare the spectrum with the Reference Spectrum or the spectrum of Trichlormethiazide RS: both spectra exhibit similar intensities of absorption at the same wave numbers.

(3) Perform the test with Trichlormethiazide as directed under Flame Coloration Test <1.04> (2): a green color appears.

Purity (1) Chloride <1.03>—Dissolve 1.0 g of Trichlormethiazide in 30 mL of acetone, add 6 mL of dilute nitric acid and water to make 50 mL, and perform the test using this solution as the test solution. Prepare the control solution

as follows: to 1.0 mL of 0.01 mol/L hydrochloric acid VS add 30 mL of acetone, 6 mL of dilute nitric acid and water to make 50 mL (not more than 0.036%).

(2) Sulfate <1.14>—Dissolve 1.0 g of Trichlormethiazide in 30 mL of acetone, add 1 mL of dilute hydrochloric acid and water to make 50 mL, and perform the test using this solution as the test solution. Prepare the control solution as follows: to 1.0 mL of 0.005 mol/L sulfuric acid VS add 30 mL of acetone, 1 mL of dilute hydrochloric acid and water to make 50 mL (not more than 0.048%).

(3) Heavy metals <1.07>—Proceed with 1.0 g of Trichlormethiazide according to Method 2, and perform the test. Prepare the control solution with 2.0 mL of Standard Lead Solution (not more than 20 ppm).

(4) Arsenic <1.11>—Prepare the test solution with 0.6 g of Trichlormethiazide according to Method 5, using 20 mL of *N,N*-dimethylformamide, and perform the test (not more than 3.3 ppm).

(5) Related substances—Dissolve 25 mg of Trichlormethiazide in 50 mL of acetonitrile, and use the solution as the sample solution. Perform the test with 10 μL of the sample solution as directed under Liquid Chromatography <2.01> according to the following conditions, determine each peak area by the automatic integration method, and calculate the amount of related substances by the area percentage method: the amount of 4-amino-6-chlorobenzene-1,3-disulfonamide, having the relative retention time of about 0.3 with respect to trichlormethiazide, is not more than 2.0%, and the total amount of the related substances is not more than 2.5%.

Operating conditions—

Detector: An ultraviolet absorption photometer (wavelength: 268 nm).

Column: A stainless steel column 4.6 mm in inside diameter and 15 cm in length, packed with phenylsilanized silica gel for liquid chromatography (5 μm in particle diameter).

Column temperature: A constant temperature of about 25°C.

Mobile phase A: A mixture of diluted phosphoric acid (1 in 1000) and acetonitrile (3:1).

Mobile phase B: A mixture of acetonitrile and diluted phosphoric acid (1 in 1000) (3:1).

Flowing of the mobile phase: Control the gradient by mixing the mobile phases A and B as directed in the following table.

Time after injection of sample (min)	Mobile phase A (vol%)	Mobile phase B (vol%)
0 – 10	100	0
10 – 20	100 → 0	0 → 100

Flow rate: 1.5 mL per minute.

Time span of measurement: About 2.5 times as long as the retention time of trichlormethiazide beginning after the solvent peak.

System suitability—

Test for required detectability: To exactly 1 mL of the sample solution add acetonitrile to make exactly 50 mL, and use this solution as the solution for system suitability test. Pipet 1 mL of the solution for system suitability test, and add acetonitrile to make exactly 20 mL. Confirm that the

peak area of trichlormethiazide obtained from 10 μ L of this solution is equivalent to 3.5 to 6.5% of that from 10 μ L of the solution for system suitability test.

System performance: To 5 mL of the solution for system suitability test add 5 mL of water, and warm in a water bath at 60°C for 30 minutes. When the procedure is run with 10 μ L of this solution, after cooling, under the above operating conditions, 4-amino-6-chlorobenzene-1,3-disulfonamide and trichlormethiazide are eluted in this order, the relative retention time of 4-amino-6-chlorobenzene-1,3-disulfonamide to trichlormethiazide is about 0.3, and the number of theoretical plates and the symmetry factor of the peak of trichlormethiazide are not less than 5000 and not more than 1.2, respectively.

System repeatability: When the test is repeated 3 times with 10 μ L of the solution for system suitability test under the above operating conditions, the relative standard deviation of the peak area of trichlormethiazide is not more than 2.0%.

Loss on drying <2.41> Not more than 0.5% (1 g, 105°C, 3 hours).

Residue on ignition <2.44> Not more than 0.1% (1 g).

Assay Weigh accurately about 25 mg of Trichlormethiazide and Trichlormethiazide RS, previously dried, and dissolve separately in exactly 20 mL of the internal standard solution. To 1 mL of these solutions add acetonitrile to make 20 mL, and use these solutions as the sample solution and standard solution. Perform the test with 10 μ L each of the sample solution and standard solution as directed under Liquid Chromatography <2.01> according to the following conditions, and calculate the ratios, Q_T and Q_S , of the peak area of trichlormethiazide to that of the internal standard.

$$\text{Amount (mg) of } C_8H_8Cl_3N_3O_4S_2 = M_S \times Q_T/Q_S$$

M_S : Amount (mg) of Trichlormethiazide RS

Internal standard solution—A solution of 3-nitrophenol in acetonitrile (1 in 800).

Operating conditions—

Detector: An ultraviolet absorption photometer (wavelength: 268 nm).

Column: A stainless steel column 4.6 mm in inside diameter and 15 cm in length, packed with phenylsilanized silica gel for liquid chromatography (5 μ m in particle diameter).

Column temperature: A constant temperature of about 25°C.

Mobile phase: A mixture of diluted phosphoric acid (1 in 1000) and acetonitrile (3:1).

Flow rate: Adjust the flow rate so that the retention time of trichlormethiazide is about 8 minutes.

System suitability—

System performance: When the procedure is run with 10 μ L of the standard solution under the above operating conditions, the internal standard and trichlormethiazide are eluted in this order with the resolution between these peaks being not less than 2.0.

System repeatability: When the test is repeated 6 times with 10 μ L of the standard solution under the above operating conditions, the relative standard deviation of the ratio of the peak area of trichlormethiazide to that of the internal standard is not more than 1.0%.

Containers and storage Containers—Well-closed containers.

Trichlormethiazide Tablets

トリクロルメチアジド錠

Trichlormethiazide Tablets contain not less than 93.0% and not more than 107.0% of the labeled amount of trichlormethiazide ($C_8H_8Cl_3N_3O_4S_2$; 380.66).

Method of preparation Prepare as directed under Tablets, with Trichlormethiazide.

Identification To an amount of pulverized Trichlormethiazide Tablets, equivalent to 4 mg of Trichlormethiazide according to the labeled amount, add 10 mL of acetone, shake vigorously for 5 minutes, centrifuge, and use the supernatant liquid as the sample solution. Separately, dissolve 4 mg of Trichlormethiazide RS in 10 mL of acetone, and use this solution as the standard solution. Perform the test with these solutions as directed under Thin-layer Chromatography <2.03>. Spot 5 μ L each of the sample solution and standard solution on a plate of silica gel with fluorescent indicator for thin-layer chromatography. Develop the plate with a mixture of ethyl acetate, hexane and methanol (10:4:1) to a distance of about 10 cm, and air-dry the plate. Examine under ultraviolet light (main wavelength: 254 nm): the principal spots from the sample solution and the standard solution show the same R_f value.

Purity Related substances—Pulverize a suitable amount of Trichlormethiazide Tablets in an agate mortar. Take an amount of the powder, equivalent to 10 mg of Trichlormethiazide according to the labeled amount, add 20 mL of acetonitrile, shake vigorously for 15 minutes, centrifuge, and use the supernatant liquid as the sample solution. Perform the test with 10 μ L of the sample solution as directed under Liquid Chromatography <2.01> according to the following conditions, determine each peak area by the automatic integration method, and calculate the amount of each related substance by the area percentage method: the amount of 4-amino-6-chlorobenzene-1,3-disulfoneamide, having the relative retention time of about 0.3 with respect to trichlormethiazide, is not more than 4.0%, and the total amount of the peaks other than trichlormethiazide is not more than 5.0%.

Operating conditions—

Detector: An ultraviolet absorption photometer (wavelength: 268 nm).

Column: A stainless steel column 4.6 mm in inside diameter and 15 cm in length, packed with phenylsilanized silica gel for liquid chromatography (5 μ m in particle diameter).

Column temperature: A constant temperature of about 25°C.

Mobile phase A: A mixture of diluted phosphoric acid (1 in 1000) and acetonitrile (3:1).

Mobile phase B: A mixture of acetonitrile and diluted phosphoric acid (1 in 1000) (3:1).

Flowing of the mobile phase: Control the gradient by mixing the mobile phases A and B as directed in the following table.

Time after injection of sample (min)	Mobile phase A (vol%)	Mobile phase B (vol%)
0 – 10	100	0
10 – 20	100 → 0	0 → 100

Flow rate: 1.5 mL per minute.

Time span of measurement: About 2.5 times as long as the retention time of trichlormethiazide beginning after the solvent peak.

System suitability—

Test for required detectability: Dissolve 25 mg of Trichlormethiazide in 50 mL of acetonitrile. To 1 mL of this solution add acetonitrile to make 50 mL, and use this solution as the solution for system suitability test. Pipet 1 mL of the solution for system suitability test, and add acetonitrile to make exactly 20 mL. Confirm that the peak area of trichlormethiazide obtained from 10 μ L of this solution is equivalent to 3.5 to 6.5% of that obtained from 10 μ L of the solution for system suitability test.

System performance: To 5 mL of the solution for system suitability test add 5 mL of water, and warm in a water bath of 60°C for 30 minutes. When the procedure is run with 10 μ L of this solution, after cooling, under the above operating conditions, 4-amino-6-chlorobenzene-1,3-disulfonamide and trichlormethiazide are eluted in this order, the relative retention time of 4-amino-6-chlorobenzene-1,3-disulfonamide to trichlormethiazide is about 0.3, and the number of theoretical plates and the symmetry factor of the peak of trichlormethiazide are not less than 5000 and not more than 1.2, respectively.

System repeatability: When the test is repeated 3 times with 10 μ L of the solution for system suitability test under the above operating conditions, the relative standard deviation of the peak area of trichlormethiazide is not more than 2.0%.

Uniformity of dosage units <6.02> Perform the test according to the following method: it meets the requirement of the Content uniformity test.

To 1 tablet of Trichlormethiazide Tablets add 5 mL of diluted phosphoric acid (1 in 50) to disintegrate. Add exactly an amount of the internal standard solution, equivalent to 10 mL per 2 mg of trichlormethiazide ($C_8H_8Cl_3N_3O_4S_2$), add acetonitrile to make 25 mL, shake vigorously for 15 minutes, and centrifuge. To an amount of the supernatant liquid add the mobile phase to make a solution so that it contains about 40 μ g of trichlormethiazide ($C_8H_8Cl_3N_3O_4S_2$) in each mL, and use this solution as the sample solution. Separately, weigh accurately about 20 mg of Trichlormethiazide RS, previously dried at 105°C for 3 hours, and dissolve in acetonitrile to make exactly 100 mL. Pipet 5 mL of this solution, add exactly 5 mL of the internal standard solution, add 10 mL of acetonitrile and 5 mL of diluted phosphoric acid (1 in 50), and use this solution as the standard solution. Perform the test with 20 μ L each of the sample solution and standard solution as directed under Liquid Chromatography <2.01> according to the conditions described in the Assay, and calculate the ratios, Q_T and Q_S , of the peak area of trichlormethiazide to that of the internal standard.

$$\begin{aligned} &\text{Amount (mg) of trichlormethiazide } (C_8H_8Cl_3N_3O_4S_2) \\ &= M_S \times Q_T / Q_S \times C \times 1/20 \end{aligned}$$

M_S : Amount (mg) of Trichlormethiazide RS

C : Labeled amount (mg) of trichlormethiazide ($C_8H_8Cl_3N_3O_4S_2$) in 1 tablet

Internal standard solution—A solution of 3-nitrophenol in acetonitrile (1 in 5000).

Dissolution <6.10> When the test is performed at 50 revolutions per minute according to the Paddle method, using 900 mL of water as the dissolution medium, the dissolution rate in 15 minutes of Trichlormethiazide Tablets is not less than 75%.

Start the test with 1 tablet of Trichlormethiazide Tablets, withdraw not less than 20 mL of the medium at the specified minute after starting the test, and filter through a membrane filter with a pore size not exceeding 0.45 μ m. Discard the first 10 mL of the filtrate, pipet V mL of the subsequent filtrate, add diluted phosphoric acid (1 in 50) to make exactly V' mL so that each mL contains about 1.1 μ g of trichlormethiazide ($C_8H_8Cl_3N_3O_4S_2$) according to the labeled amount, and use this solution as the sample solution. Separately, weigh accurately about 22 mg of Trichlormethiazide RS, previously dried at 105°C for 3 hours, and dissolve in acetonitrile to make exactly 200 mL. Pipet 2 mL of this solution, add diluted phosphoric acid (1 in 50) to make exactly 200 mL, and use this solution as the standard solution. Perform the test with exactly 40 μ L each of the sample solution and standard solution as directed under Liquid Chromatography <2.01> according to the following conditions, and determine the peak areas, A_{Ta} and A_{Sa} , of trichlormethiazide obtained with the sample solution and standard solution, and the area, A_{Tb} , of the peak, having the relative retention time of about 0.3 to trichlormethiazide, obtained with the sample solution.

Dissolution rate (%) with respect to the labeled amount of trichlormethiazide ($C_8H_8Cl_3N_3O_4S_2$)

$$= M_S \times (A_{Ta} + 0.95A_{Tb}) / A_{Sa} \times V' / V \times 1 / C \times 9/2$$

M_S : Amount (mg) of Trichlormethiazide RS

C : Labeled amount (mg) of trichlormethiazide ($C_8H_8Cl_3N_3O_4S_2$) in 1 tablet

Operating conditions—

Proceed as directed in the operating conditions in the Assay.

System suitability—

System performance: Dissolve 25 mg of Trichlormethiazide in 50 mL of acetonitrile. To 1 mL of this solution add acetonitrile to make 50 mL. To 5 mL of this solution add 5 mL of water, and heat at 60°C in a water bath for 30 minutes. After cooling, when the procedure is run with 10 μ L of this solution under the above operating conditions, 4-amino-6-chlorobenzene-1,3-disulfonamide and trichlormethiazide are eluted in this order, the relative retention time of 4-amino-6-chlorobenzene-1,3-disulfonamide to trichlormethiazide is about 0.3, and the number of theoretical plates and the symmetry factor of the peak of trichlormethiazide are not less than 5000 and not more than 1.2, respectively.

System repeatability: When the test is repeated 6 times with 40 μ L of the standard solution under the above operating conditions, the relative standard deviation of the peak area of trichlormethiazide is not more than 2.0%.

Assay Weigh accurately the mass of not less than 20 Trichlormethiazide Tablets, and pulverize the tablets in

an agate mortar. Weigh accurately an amount of the powder, equivalent to about 2 mg of trichlormethiazide ($C_8H_8Cl_3N_3O_4S_2$), add 5 mL of diluted phosphoric acid (1 in 50) and exactly 10 mL of the internal standard solution, add 10 mL of acetonitrile, shake vigorously for 15 minutes, and centrifuge. To 2 mL of the supernatant liquid add 2 mL of the mobile phase, and use this solution as the sample solution. Separately, weigh accurately about 40 mg of Trichlormethiazide RS, previously dried at 105°C for 3 hours, and dissolve in acetonitrile to make exactly 200 mL. Pipet 5 mL of this solution, add exactly 5 mL of the internal standard solution, add 10 mL of acetonitrile and 5 mL of diluted phosphoric acid (1 in 50), and use this solution as the standard solution. Perform the test with 20 μ L each of the sample solution and standard solution as directed under Liquid Chromatography <2.01> according to the following conditions, and calculate the ratios, Q_T and Q_S , of the peak area of trichlormethiazide to that of the internal standard.

$$\text{Amount (mg) of trichlormethiazide (C}_8\text{H}_8\text{Cl}_3\text{N}_3\text{O}_4\text{S}_2) = M_S \times Q_T / Q_S \times 1/20$$

M_S : Amount (mg) of Trichlormethiazide RS

Internal standard solution—A solution of 3-nitrophenol in acetonitrile (1 in 5000).

Operating conditions—

Detector: An ultraviolet absorption photometer (wavelength: 268 nm).

Column: A stainless steel column 4.6 mm in inside diameter and 15 cm in length, packed with phenylsilanized silica gel for liquid chromatography (5 μ m in particle diameter).

Column temperature: A constant temperature of about 25°C.

Mobile phase: A mixture of diluted phosphoric acid (1 in 1000) and acetonitrile (3:1).

Flow rate: Adjust the flow rate so that the retention time of trichlormethiazide is about 8 minutes.

System suitability—

System performance: When the procedure is run with 20 μ L of the standard solution under the above operating conditions, the internal standard and trichlormethiazide are eluted in this order with the resolution between these peaks being not less than 2.0.

System repeatability: When the test is repeated 6 times with 20 μ L of the standard solution under the above operating conditions, the relative standard deviation of the ratio of the peak area of trichlormethiazide to that of the internal standard is not more than 1.0%.

Containers and storage Containers—Tight containers.

Trichomycin

トリコマイシン

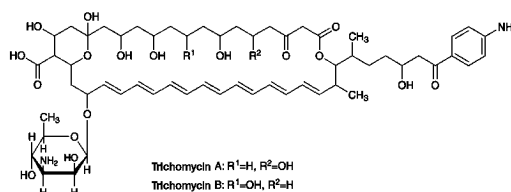

Trichomycin A

33-(3-Amino-3,6-dideoxy- β -D-mannopyranosyloxy)-17-[6-(4-aminophenyl)-4-hydroxy-1-methyl-6-oxohexyl]-1,3,5,9,11,37-hexahydroxy-18-methyl-13,15-dioxo-16,39-dioxabicyclo[33.3.1]nonatriaconta-19,21,23,25,27,29,31-heptaene-36-carboxylic acid

[12698-99-6]

Trichomycin B

33-(3-Amino-3,6-dideoxy- β -D-mannopyranosyloxy)-17-[6-(4-aminophenyl)-4-hydroxy-1-methyl-6-oxohexyl]-1,3,5,7,9,37-hexahydroxy-18-methyl-13,15-dioxo-16,39-dioxabicyclo[33.3.1]nonatriaconta-19,21,23,25,27,29,31-heptaene-36-carboxylic acid

[12699-00-2]

[1394-02-1, Trichomycin]

Trichomycin is a mixture of polyene macrolide substances having antifungal and antiprotozoal activities produced by the growth of *Streptomyces hachijoensis*.

It contains not less than 7000 Units per mg, calculated on the dried basis. The potency of Trichomycin is expressed as unit based on the amount of trichomycin. One unit of Trichomycin is equivalent to 0.05 μ g of trichomycin.

Description Trichomycin occurs as a yellow to yellow-brown powder.

It is practically insoluble in water, in ethanol (99.5) and in tetrahydrofuran.

It dissolves in dilute sodium hydroxide TS.

It is hygroscopic.

Identification (1) To 2 mg of Trichomycin add 2 mL of sulfuric acid: a blue color appears, and the color is changed to a blue-purple after allowing to stand.

(2) Dissolve 1 mg of Trichomycin in 50 mL of a solution of sodium hydroxide (1 in 200). Determine the absorption spectrum of this solution as directed under Ultraviolet-visible Spectrophotometry <2.24>: it exhibits maxima between 359 nm and 365 nm, between 378 nm and 384 nm, and between 400 nm and 406 nm.

Content ratio of the active principle Conduct this procedure without exposure to daylight, using light-resistant vessels. Dissolve about 10 mg of Trichomycin in 50 mL of a mixture of tetrahydrofuran for liquid chromatography and water (3:1), and use this solution as the sample solution. Perform the test with 5 μ L of the sample solution as directed under Liquid Chromatography <2.01> according to the following conditions, determine the peak areas by the automatic integration method, and calculate the amount of trichomycin A and trichomycin B by the area percentage

method: the amount of trichomycin A is between 20% and 40%, and that of trichomycin B is between 15% and 25%. The relative retention time of trichomycin B with respect to trichomycin A is about 1.2.

Operating conditions—

Detector: An ultraviolet absorption photometer (wavelength: 360 nm).

Column: A stainless steel column 4.6 mm in inside diameter and 15 cm in length, packed with octadecylsilanized silica gel for liquid chromatography (5 μ m in particle diameter).

Column temperature: A constant temperature of about 25°C.

Mobile phase: Dissolve 3.4 g of potassium dihydrogen phosphate and 1.7 g of sodium lauryl sulfate in a mixture of 600 mL of water and 400 mL of acetonitrile for liquid chromatography.

Flow rate: Adjust the flow rate so that the retention time of trichomycin A is about 8 minutes.

Time span of measurement: About 4 times as long as the retention time of trichomycin A.

System suitability—

Test for required detectability: Measure 5 mL of the sample solution, add a mixture of tetrahydrofuran for liquid chromatography and water (3:1) to make 50 mL, and use this solution as the solution for system suitability test. Pipet 5 mL of the solution for system suitability test, and add a mixture of tetrahydrofuran for liquid chromatography and water (3:1) to make exactly 30 mL. Confirm that the peak area of trichomycin A obtained from 5 μ L of this solution is equivalent to 12 to 22% of that from 5 μ L of the solution for system suitability test.

System performance: When the procedure is run with 5 μ L of the solution for system suitability test under the above operating conditions, trichomycin A and trichomycin B are eluted in this order with the resolution between these peaks being not less than 2.5.

System repeatability: When the test is repeated 6 times with 5 μ L of the solution for system suitability test under the above operating conditions, the relative standard deviation of the peak area of trichomycin A is not more than 2.0%.

Loss on drying <2.41> Not more than 5.0% (1 g, in vacuum, 60°C, 3 hours).

Assay Conduct this procedure without exposure to daylight, using light-resistant vessels. Weigh accurately an amount of Trichomycin and Trichomycin RS, equivalent to about 150,000 units, dissolve them separately in a mixture of tetrahydrofuran for liquid chromatography and water (3:1) to make exactly 100 mL, and use these solutions as the sample solution and standard solution. Perform the test with exactly 20 μ L each of the sample solution and standard solution as directed under Liquid Chromatography <2.01> according to the following conditions, and determine the peak areas, A_T and A_S , of trichomycin.

$$\text{Amount (unit) of trichomycin} = M_S \times A_T / A_S$$

M_S : Amount (unit) of Trichomycin RS

Operating conditions—

Detector: An ultraviolet absorption photometer (wavelength: 360 nm).

Column: A stainless steel column 4.6 mm in inside diameter and 15 cm in length, packed with silica gel for liquid

chromatography (10 μ m in particle diameter).

Column temperature: A constant temperature of about 25°C.

Mobile phase: Dissolve 15 g of ammonium acetate in 120 mL of water, and add 1000 mL of acetonitrile for liquid chromatography and 700 mL of methanol.

Flow rate: Adjust the flow rate so that the retention time of trichomycin is about 6 minutes.

System suitability—

System performance: Dissolve 5 mg of Trichomycin and 1 mg of berberine chloride in 100 mL of a mixture of tetrahydrofuran for liquid chromatography and water (3:1). When the procedure is run with 20 μ L of this solution under the above operating conditions, berberine and trichomycin are eluted in this order with the resolution between these peaks being not less than 4.

System repeatability: When the test is repeated 6 times with 20 μ L of the standard solution under the above operating conditions, the relative standard deviation of the peak area of trichomycin is not more than 2.0%.

Containers and storage Containers—Tight containers.

Storage—Light-resistant, and in a cold place.

Triclofos Sodium

Monosodium Trichloroethyl Phosphate

トリクロホスナトリウム

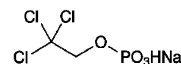

$C_2H_3Cl_3NaO_4P$: 251.37

Monosodium 2,2,2-trichloroethyl monohydrogenphosphate [7246-20-0]

Triclofos Sodium, when dried, contains not less than 97.0% and not more than 102.0% of $C_2H_3Cl_3NaO_4P$, and not less than 41.0% and not more than 43.2% of chlorine (Cl: 35.45).

Description Triclofos Sodium is a white, crystalline powder.

It is freely soluble in water, slightly soluble in ethanol (95), and practically insoluble in diethyl ether.

It is hygroscopic.

Identification (1) Determine the infrared absorption spectrum of Triclofos Sodium as directed in the potassium bromide disk method under Infrared Spectrophotometry <2.25>, and compare the spectrum with the Reference Spectrum: both spectra exhibit similar intensities of absorption at the same wave numbers.

(2) To 0.5 g of Triclofos Sodium add 10 mL of nitric acid, evaporate on a water bath to dryness, and ignite further over a flame. Dissolve the residue in 5 mL of water, and filter if necessary: the filtrate responds to Qualitative Tests <1.09> for sodium salt.

(3) To 0.1 g of Triclofos Sodium add 1 g of anhydrous sodium carbonate, and heat for 10 minutes. After cooling, dissolve the residue in 40 mL of water, filter if necessary, and render the filtrate acidic with dilute nitric acid: the solution responds to the Qualitative Tests <1.09> (2) for chloride.

The remainder of the filtrate responds to the Qualitative Tests <1.09> (1) for chloride and to the Qualitative Tests <1.09> for phosphate.

pH <2.54> Dissolve 1.0 g of Triclofos Sodium in 50 mL of water: the pH of this solution is between 3.0 and 4.5.

Purity (1) Clarity and color of solution—Dissolve 1.0 g of Triclofos Sodium in 50 mL of water: the solution is clear and colorless.

(2) Chloride <1.03>—Perform the test with 0.20 g of Triclofos Sodium. Prepare the control solution with 1.0 mL of 0.01 mol/L hydrochloric acid VS (not more than 0.178%).

(3) Heavy metals <1.07>—Proceed with 1.0 g of Triclofos Sodium according to Method 1, and perform the test. Prepare the control solution with 2.0 mL of Standard Lead Solution (not more than 20 ppm).

(4) Arsenic <1.11>—Prepare the test solution with 1.0 g of Triclofos Sodium according to Method 1, and perform the test (not more than 2 ppm).

(5) Free phosphoric acid—Weigh accurately about 0.3 g of Triclofos Sodium, previously dried, dissolve in water to make exactly 100 mL, and use this solution as the sample solution. Pipet 5 mL each of the sample solution and Standard Phosphoric Acid Solution, add 2.5 mL of hexaammonium heptamolybdate-sulfuric acid TS and 1 mL of 1-amino-2-naphthol-4-sulfonic acid TS, shake, add water to make exactly 25 mL, and allow to stand at 20°C for 30 minutes. Perform the test with these solutions, using a solution obtained in the same manner with 5 mL of water as the blank, as directed under Ultraviolet-visible Spectrophotometry <2.24>. Determine the absorbances, A_T and A_S , of each solution from the sample solution and Standard Phosphoric Acid Solution at 740 nm: the content of the free phosphoric acid is not more than 1.0%.

$$\begin{aligned} \text{Content (\% of the free phosphoric acid (H}_3\text{PO}_4\text{))} \\ = 1/M \times A_T/A_S \times 258.0 \end{aligned}$$

M : Amount (mg) of the sample

Loss on drying <2.41> Not more than 5.0% (1 g, in vacuum, 100°C, 3 hours).

Assay (1) Triclofos sodium—Weigh accurately about 0.2 g of Triclofos Sodium, previously dried, place in a Kjeldhal flask, add 2 mL of sulfuric acid and 2.5 mL of nitric acid, and heat until brown gas are not evolved. After cooling, add 1 mL of nitric acid, heat until white fumes are produced, and cool. Repeat this procedure until the solution becomes colorless. Transfer this solution to a flask using 150 mL of water, add 50 mL of molybdenum (III) oxide-citric acid TS, heat gently to boil, add gradually 25 mL of quinoline TS with stirring, and heat on a water bath for 5 minutes. After cooling, filter the precipitate, and wash repeatedly with water until the washing does not indicate acidity. Transfer the precipitate to a flask using 100 mL of water, add exactly 50 mL of 0.5 mol/L sodium hydroxide VS, dissolve, and titrate <2.50> with 0.5 mol/L hydrochloric acid VS until the color of the solution changes from purple to yellow (indicator: 3 drops of phenolphthalein-thymol blue TS). Perform a blank determination.

$$\begin{aligned} \text{Each mL of 0.5 mol/L sodium hydroxide VS} \\ = 4.834 \text{ mg of C}_2\text{H}_3\text{Cl}_3\text{NaO}_4\text{P} \end{aligned}$$

(2) Chlorine—Weigh accurately about 10 mg of Triclofos Sodium, previously dried, perform the test according to the procedure of determination for chlorine as directed under Oxygen Flask Combustion Method <1.06>, using 1 mL of sodium hydroxide TS and 20 mL of water as the absorbing liquid.

Containers and storage Containers—Tight containers.

Triclofos Sodium Syrup

Monosodium Trichloroethyl Phosphate Syrup

トリクロホスナトリウムシロップ

Triclofos Sodium Syrup contains not less than 90.0% and not more than 110.0% of the labeled amount of triclofos sodium ($\text{C}_2\text{H}_3\text{Cl}_3\text{NaO}_4\text{P}$: 251.37).

Method of preparation Prepare as directed under Syrups, with Triclofos Sodium.

Identification (1) Weigh a portion of Triclofos Sodium Syrup, equivalent to 0.25 g of Triclofos Sodium according to the labeled amount, add 40 mL of water, shake well, add 5 mL of diluted sulfuric acid (3 in 50), and extract with 25 mL of 3-methyl-1-butanol. Take 5 mL of the extract, evaporate on a water bath to dryness, and add 1 mL of diluted sulfuric acid (1 in 2) and 1 mL of a solution of potassium permanganate (1 in 20) to the residue. Heat in a water bath for 5 minutes, add 7 mL of water, and then add a solution of oxalic acid dihydrate (1 in 20) until the color of the solution disappears. To 1 mL of this solution add 1 mL of pyridine and 1 mL of a solution of sodium hydroxide (1 in 5), and heat in a water bath, while shaking, for 1 minute: a light red color develops in the pyridine layer.

(2) Take 10 mL of the extract obtained in (1), evaporate on a water bath to dryness, add 1 g of anhydrous sodium carbonate to the residue, and heat for 10 minutes. After cooling, dissolve the residue in 40 mL of water, filter if necessary, and render the filtrate acidic with dilute nitric acid: the solution responds to the Qualitative Tests <1.09> (2) for chloride. The remainder of the filtrate responds to the Qualitative Tests <1.09> (1) for chloride and to the Qualitative Tests <1.09> for phosphate.

pH <2.54> 6.0 – 6.5

Assay Weigh accurately a portion of Triclofos Sodium Syrup, equivalent to 0.13 g of Triclofos Sodium according to the labeled amount, add 15 mL of water, 1 mL of sodium hydroxide TS and 15 mL of diethyl ether, shake for 1 minute, and separate the water layer. Wash the diethyl ether layer with 1 mL of water, and combine the washing with above water layer. To this solution add 2.5 mL of diluted sulfuric acid (3 in 50), and extract with four 10-mL portions of 3-methyl-1-butanol. Combine the 3-methyl-1-butanol extracts, and add 3-methyl-1-butanol to make exactly 50 mL. Measure exactly 10 mL each of this solution, and dilute with potassium hydroxide-ethanol TS. Place in a glass ampule, fire-seal, mix, and heat at 120°C for 2 hours in an autoclave. After cooling, transfer the contents to a flask, add 20 mL of diluted nitric acid (63 in 500) and exactly 25 mL of 0.02 mol/L silver nitrate VS, shake well, and titrate <2.50> the

excess silver nitrate with 0.02 mol/L ammonium thiocyanate VS (indicator: 2 to 3 drops of ammonium iron (III) sulfate TS). Perform a blank determination.

Each mL of 0.02 mol/L silver nitrate VS
= 1.676 mg of $C_2H_3Cl_3NaO_4P$

Containers and storage Containers—Tight containers.
Storage—In a cold place.

Trihexyphenidyl Hydrochloride

トリヘキシフェニジル塩酸塩

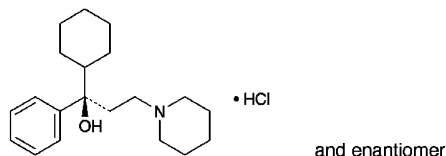

$C_{20}H_{31}NO \cdot HCl$: 337.93
(1*RS*)-1-Cyclohexyl-1-phenyl-3-(piperidin-1-yl)propan-1-ol
monohydrochloride
[52-49-3]

Trihexyphenidyl Hydrochloride, when dried, contains not less than 98.5% of $C_{20}H_{31}NO \cdot HCl$.

Description Trihexyphenidyl Hydrochloride occurs as a white, crystalline powder. It is odorless, and has a bitter taste.

It is soluble in ethanol (95), sparingly soluble in acetic acid (100), slightly soluble in water, very slightly soluble in acetic anhydride, and practically insoluble in diethyl ether.

Melting point: about 250°C (with decomposition).

Identification (1) Dissolve 1 g of Trihexyphenidyl Hydrochloride in 100 mL of water by warming, and cool. Use this solution as the sample solution. To 5 mL of the sample solution add 1 mL of a solution of 2,4,6-trinitrophenol in chloroform (1 in 50), and shake vigorously: a yellow precipitate is formed.

(2) To 20 mL of the sample solution obtained in (1) add 2 mL of sodium hydroxide TS: a white precipitate is formed. Collect the precipitate, wash with a small amount of water, recrystallize from methanol, and dry in a desiccator (in vacuum, silica gel) for 2 hours: the crystals so obtained melt <2.60> between 113°C and 117°C.

(3) The sample solution obtained in (1) responds to the Qualitative Tests <1.09> (2) for chloride.

pH <2.54> Dissolve 1.0 g of Trihexyphenidyl Hydrochloride in 100 mL of water by warming, and cool: the pH of this solution is between 5.0 and 6.0.

Purity (1) Clarity and color of solution—Dissolve 1.0 g of Trihexyphenidyl Hydrochloride in 100 mL of water by warming: the solution is clear and colorless.

(2) Heavy metals <1.07>—Dissolve 1.5 g of Trihexyphenidyl Hydrochloride in 60 mL of water by warming on a water bath at 80°C, cool, and filter. To 40 mL of the filtrate add 2 mL of dilute acetic acid and water to make 50 mL, and perform the test using this solution as the test solution. Prepare the control solution with 2.0 mL of Standard Lead Solution, 2 mL of dilute acetic acid and water to make 50 mL

(not more than 20 ppm).

(3) Piperidylpropiofenone—Dissolve 0.10 g of Trihexyphenidyl Hydrochloride in 40 mL of water and 1 mL of 1 mol/L hydrochloric acid VS by warming, cool, and add water to make 100 mL. Determine the absorbance of this solution at 247 nm as directed under Ultraviolet-visible Spectrophotometry <2.24>: the absorbance is not more than 0.50.

Loss on drying <2.41> Not more than 0.5% (1 g, 105°C, 3 hours).

Residue on ignition <2.44> Not more than 0.1% (1 g).

Assay Weigh accurately about 0.5 g of Trihexyphenidyl Hydrochloride, previously dried, dissolve in 50 mL of a mixture of acetic anhydride and acetic acid (100) (1:1), and titrate <2.50> with 0.1 mol/L perchloric acid-dioxane VS (potentiometric titration). Perform a blank determination, and make any necessary correction.

Each mL of 0.1 mol/L perchloric acid-dioxane VS
= 33.79 mg of $C_{20}H_{31}NO \cdot HCl$

Containers and storage Containers—Tight containers.

Trihexyphenidyl Hydrochloride Tablets

トリヘキシフェニジル塩酸塩錠

Trihexyphenidyl Hydrochloride Tablets contain not less than 93.0% and not more than 107.0% of the labeled amount of trihexyphenidyl hydrochloride ($C_{20}H_{31}NO \cdot HCl$: 337.93).

Method of preparation Prepare as directed under Tablets, with Trihexyphenidyl Hydrochloride.

Identification (1) Weigh a quantity of powdered Trihexyphenidyl Hydrochloride Tablets, equivalent to 0.1 g of Trihexyphenidyl Hydrochloride according to the labeled amount, add 30 mL of chloroform, shake, and filter. Evaporate the filtrate on a water bath to dryness. Dissolve the residue in 10 mL of water by warming, cool, and use this solution as the sample solution. With 5 mL of the sample solution, proceed as directed in the Identification (1) under Trihexyphenidyl Hydrochloride.

(2) Shake a quantity of powdered Trihexyphenidyl Hydrochloride Tablets, equivalent to 0.01 g of Trihexyphenidyl Hydrochloride according to the labeled amount, with 5 mL of chloroform, filter, and use the filtrate as the sample solution. Dissolve 0.02 g of Trihexyphenidyl Hydrochloride RS in 10 mL of chloroform, and use this solution as the standard solution. Perform the test with these solutions as directed under Thin-layer Chromatography <2.03>. Spot 10 μ L each of the sample solution and standard solution on a plate of silica gel for thin-layer chromatography. Develop the plate with a mixture of chloroform and methanol (9:1) to a distance of about 10 cm, and air-dry the plate. Spray evenly hydrogen hexachloroplatinate (IV)-potassium iodide TS on the plate: the spots from the sample solution and the standard solution show a blue-purple color and the same *R_f* value.

(3) The sample solution obtained in (1) responds to the Qualitative Tests <1.09> (2) for chloride.

Uniformity of dosage units <6.02> Perform the test according to the following method: it meets the requirement of the Content uniformity test.

To 1 tablet of Trihexyphenidyl Hydrochloride Tablets add 2 mL of dilute hydrochloric acid and 60 mL of water, disintegrate by vigorous shaking for 10 minutes, and warm on a water bath with occasional shaking for 10 minutes. Cool, add 2 mL of methanol, and add water to make exactly V mL of the solution contains about 20 μg of trihexyphenidyl hydrochloride ($\text{C}_{20}\text{H}_{31}\text{NO}\cdot\text{HCl}$) per mL. Centrifuge, if necessary, and use the supernatant liquid as the sample solution. Separately, dissolve about 20 mg of Trihexyphenidyl Hydrochloride RS (determine previously its loss on drying <2.41> in the same conditions as Trihexyphenidyl Hydrochloride) in methanol to make exactly 20 mL. Pipet 2 mL of this solution, and add 2 mL of dilute hydrochloric acid and water to make exactly 100 mL, and use this solution as the standard solution. Pipet 10 mL each of the sample solution and standard solution, transfer to glass-stoppered centrifuge tubes, add exactly 10 mL of bromocresol purple-dipotassium hydrogenphosphate-citric acid TS and 15 mL of chloroform, stopper tightly, shake well, and centrifuge. Pipet 10 mL each of the chloroform layers, add chloroform to make exactly 50 mL. Determine the absorbances, A_T and A_S , of the subsequent solutions of the sample solution and standard solution at 408 nm as directed under Ultraviolet-visible Spectrophotometry <2.24>, respectively.

$$\begin{aligned} &\text{Amount (mg) of trihexyphenidyl hydrochloride} \\ &(\text{C}_{20}\text{H}_{31}\text{NO}\cdot\text{HCl}) \\ &= M_S \times A_T/A_S \times V/1000 \end{aligned}$$

M_S : Amount (mg) of Trihexyphenidyl Hydrochloride RS, calculated on the dried basis

Dissolution <6.10> When the test is performed at 50 revolutions per minute according to the Paddle method, using 900 mL of 2nd fluid for dissolution test as the dissolution medium, the dissolution rate in 30 minutes of Trihexyphenidyl Hydrochloride Tablets is not less than 70%.

Start the test with 1 tablet of Trihexyphenidyl Hydrochloride Tablets, withdraw not less than 30 mL of the medium at the specified minute after starting the test, and filter through a membrane filter with a pore size not exceeding 0.8 μm . Discard the first 10 mL of the filtrate, pipet V mL of the subsequent filtrate, add the dissolution medium to make exactly V' mL so that each mL contains about 2.2 μg of trihexyphenidyl hydrochloride ($\text{C}_{20}\text{H}_{31}\text{NO}\cdot\text{HCl}$) according to the labeled amount, and use this solution as the sample solution. Separately, weigh accurately about 10 mg of Trihexyphenidyl Hydrochloride RS, previously dried at 105°C for 3 hours, and dissolve in the dissolution medium to make exactly 100 mL. Pipet 2 mL of this solution, add the dissolution medium to make exactly 100 mL, and use this solution as the standard solution. Pipet 20 mL each of the sample solution, the standard solution and the dissolution medium add exactly 1 mL of diluted acetic acid (31) (1 in 10), and immediately add 5 mL of bromocresol green-sodium hydroxide-acetic acid-sodium acetate TS, and shake. Then, add exactly 10 mL each of dichloromethane, shake well, centrifuge, and take the dichloromethane layer. Determine the absorbances, A_T , A_S and A_B , of these dichloromethane layers at 415 nm as directed under Ultraviolet-visible Spectrophotometry <2.24>, using dichloromethane as

the blank.

$$\begin{aligned} &\text{Dissolution rate (\%)} \text{ with respect to the labeled amount} \\ &\text{of trihexyphenidyl hydrochloride } (\text{C}_{20}\text{H}_{31}\text{NO}\cdot\text{HCl}) \\ &= M_S \times (A_T - A_B)/(A_S - A_B) \times V'/V \times 1/C \times 18 \end{aligned}$$

M_S : Amount (mg) of Trihexyphenidyl Hydrochloride RS
 C : Labeled amount (mg) of trihexyphenidyl hydrochloride ($\text{C}_{20}\text{H}_{31}\text{NO}\cdot\text{HCl}$) in 1 tablet

Assay Weigh accurately and powder not less than 20 Trihexyphenidyl Hydrochloride Tablets. Weigh accurately a portion of the powder, equivalent to about 5 mg of trihexyphenidyl hydrochloride ($\text{C}_{20}\text{H}_{31}\text{NO}\cdot\text{HCl}$), dissolve in 2 mL of dilute hydrochloric acid and 60 mL of water by warming on a water bath for 10 minutes with occasional shaking. After cooling, add 2 mL of methanol and water to make exactly 100 mL, and use this solution as the sample solution. Dissolve about 50 mg of Trihexyphenidyl Hydrochloride RS (determine previously its loss on drying <2.41> in the same conditions as Trihexyphenidyl Hydrochloride), weighed accurately, in methanol, add methanol to make exactly 20 mL. Pipet 2 mL of this solution, add 2 mL of dilute hydrochloric acid and water to make exactly 100 mL, and use this solution as the standard solution. Pipet 10 mL each of the sample solution and standard solution into glass-stoppered centrifuge tubes, add exactly 10 mL each of bromocresol purple-dipotassium hydrogenphosphate-citric acid TS and 15 mL each of chloroform, stopper tightly, shake thoroughly, and centrifuge. Pipet 10 mL each of the chloroform layers, and add chloroform to make exactly 50 mL. Determine the absorbances, A_T and A_S , of the subsequent solutions of the sample solution and standard solution at 408 nm as directed under Ultraviolet-visible Spectrophotometry <2.24>, respectively.

$$\begin{aligned} &\text{Amount (mg) of trihexyphenidyl hydrochloride} \\ &(\text{C}_{20}\text{H}_{31}\text{NO}\cdot\text{HCl}) \\ &= M_S \times A_T/A_S \times 1/10 \end{aligned}$$

M_S : Amount (mg) of Trihexyphenidyl Hydrochloride RS, calculated on the dried basis

Containers and storage Containers—Tight containers.

Trimebutine Maleate

トリメブチンマレイン酸塩

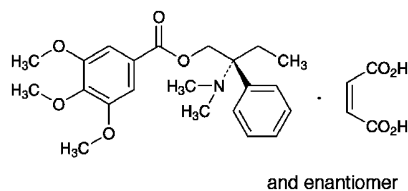

$\text{C}_{22}\text{H}_{29}\text{NO}_5\cdot\text{C}_4\text{H}_4\text{O}_4$: 503.54
 (2*RS*)-2-Dimethylamino-2-phenylbutyl 3,4,5-trimethoxybenzoate monomaleate
 [34140-59-5]

Trimebutine Maleate, when dried, contains not less than 98.5% and not more than 101.0% of $\text{C}_{22}\text{H}_{29}\text{NO}_5\cdot\text{C}_4\text{H}_4\text{O}_4$.

Description Trimebutine Maleate occurs as white, crystals or crystalline powder.

It is freely soluble in *N,N*-dimethylformamide and in acetic acid (100), soluble in acetonitrile, and slightly soluble in water and in ethanol (99.5).

It dissolves in 0.01 mol/L hydrochloric acid TS.

A solution of it in *N,N*-dimethylformamide (1 in 20) shows no optical rotation.

Identification (1) Determine the absorption spectrum of a solution of Trimebutine Maleate in 0.01 mol/L hydrochloric acid TS (1 in 50,000) as directed under Ultraviolet-visible Spectrophotometry <2.24>, and compare the spectrum with the Reference Spectrum: both spectra exhibit similar intensities of absorption at the same wavelengths.

(2) Determine the infrared absorption spectrum of Trimebutine Maleate as directed in the potassium bromide disk method under Infrared Spectrophotometry <2.25>, and compare the spectrum with the Reference Spectrum: both spectra exhibit similar intensities of absorption at the same wave numbers.

Melting point <2.60> 131 – 135°C

Purity (1) Heavy metals <1.07>—Proceed with 2.0 g of Trimebutine Maleate according to Method 2, and perform the test. Prepare the control solution with 2.0 mL of Standard Lead Solution (not more than 10 ppm).

(2) Arsenic <1.11>—Prepare the test solution with 2.0 g of Trimebutine Maleate according to Method 3, and perform the test (not more than 1 ppm).

(3) Related substances—Dissolve 0.10 g of Trimebutine Maleate in 100 mL of a mixture of 0.01 mol/L hydrochloric acid TS and acetonitrile (13:7), and use this solution as the sample solution. Pipet 1 mL of the sample solution, add a mixture of 0.01 mol/L hydrochloric acid TS and acetonitrile (13:7) to make exactly 250 mL, and use this solution as the standard solution. Perform the test with exactly 20 μL each of the sample solution and standard solution as directed under Liquid Chromatography <2.01> according to the following conditions, and determine each peak area by the automatic integration method: the area of the peak other than maleic acid and trimebutine from the sample solution is not larger than 1/2 times the peak area of trimebutine from the standard solution, and the total area of the peaks other than maleic acid and trimebutine is not larger than the peak area of trimebutine from the standard solution.

Operating conditions—

Detector: An ultraviolet absorption photometer (wavelength: 254 nm).

Column: A stainless steel column 4.6 mm in inside diameter and 15 cm in length, packed with octadecylsilanized silica gel for liquid chromatography (5 μm in particle diameter).

Column temperature: A constant temperature of about 40°C.

Mobile phase: To 650 mL of diluted perchloric acid (17 in 20,000), previously adjusted the pH to 3.0 with a solution of ammonium acetate (1 in 1000), add 1 g of sodium 1-pentanesulfonate to dissolve. To 650 mL of this solution add 350 mL of acetonitrile.

Flow rate: Adjust the flow rate so that the retention time of trimebutine is about 9 minutes.

Time span of measurement: About 2 times as long as the retention time of trimebutine beginning after the peak of

maleic acid.

System suitability—

Test for required detectability: Measure exactly 5 mL of the standard solution, and add a mixture of 0.01 mol/L hydrochloric acid TS and acetonitrile (13:7) to make exactly 20 mL. Confirm that the peak area of trimebutine obtained from 20 μL of this solution is equivalent to 20 to 30% of that from 20 μL of the standard solution.

System performance: Dissolve 40 mg of Trimebutine Maleate and 20 mg of imipramine hydrochloride in 100 mL of a mixture of 0.01 mol/L hydrochloric acid TS and acetonitrile (13:7). When the procedure is run with 20 μL of this solution under the above operating conditions, trimebutine and imipramine are eluted in this order with the resolution between these peaks being not less than 2.5.

System repeatability: When the test is repeated 6 times with 20 μL of the standard solution under the above operating conditions, the relative standard deviation of the peak area of trimebutine is not more than 5%.

Loss on drying <2.41> Not more than 0.5% (1 g, 105°C, 3 hours).

Residue on ignition <2.44> Not more than 0.1% (1 g).

Assay Weigh accurately about 0.8 g of Trimebutine Maleate, previously dried, dissolve in 70 mL of acetic acid (100), and titrate <2.50> with 0.1 mol/L perchloric acid VS until the color of the solution changes from purple through blue to blue-green (indicator: 3 drops of crystal violet TS). Perform a blank determination, and make any necessary correction.

Each mL of 0.1 mol/L perchloric acid VS
= 50.35 mg of C₂₂H₂₉NO₅·C₄H₄O₄

Containers and storage Containers—Well-closed containers.

Trimetazidine Hydrochloride

トリメタジジン塩酸塩

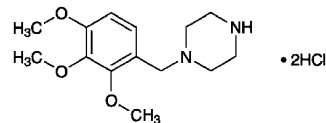

C₁₄H₂₂N₂O₃·2HCl: 339.26
1-(2,3,4-Trimethoxybenzyl)piperazine dihydrochloride
[13171-25-0]

Trimetazidine Hydrochloride contains not less than 98.0% and not more than 101.0% of C₁₄H₂₂N₂O₃·2HCl, calculated on the anhydrous basis.

Description Trimetazidine Hydrochloride occurs as a white, crystalline powder.

It is very soluble in water and in formic acid, sparingly soluble in methanol, and slightly soluble in ethanol (99.5).

The pH of a solution of Trimetazidine Hydrochloride (1 in 20) is between 2.3 and 3.3.

Melting point: about 227°C (with decomposition).

Identification (1) Determine the absorption spectrum of a solution of Trimetazidine Hydrochloride in 0.1 mol/L hy-

drochloric acid TS (1 in 6250) as directed under Ultraviolet-visible Spectrophotometry <2.24>, and compare the spectrum with the Reference Spectrum: both spectra exhibit similar intensities of absorption at the same wavelengths.

(2) Determine the infrared absorption spectrum of Trimetazidine Hydrochloride as directed in the potassium chloride disk method under Infrared Spectrophotometry <2.25>, and compare the spectrum with the Reference Spectrum: both spectra exhibit similar intensities of absorption at the same wave numbers.

(3) A solution of Trimetazidine Hydrochloride (1 in 50) responds to the Qualitative Tests <1.09> for chloride.

Purity (1) Heavy metals <1.07>—Proceed with 2.0 g of Trimetazidine Hydrochloride according to Method 2, and perform the test. Prepare the control solution with 2.0 mL of Standard Lead Solution (not more than 10 ppm).

(2) Related substances—Dissolve 0.2 g of Trimetazidine Hydrochloride in 50 mL of water, and use this solution as the sample solution. Pipet 2 mL of the sample solution, add water to make exactly 20 mL. Pipet 2 mL of this solution, add water to make exactly 100 mL, and use this solution as the standard solution. Perform the test with exactly 10 μ L each of the sample solution and standard solution as directed under Liquid Chromatography <2.01> according to the following conditions, and determine each peak area by the automatic integration method: the area of the peak other than trimetazidine obtained from the sample solution is not larger than 1.5 times that of trimetazidine from the standard solution, and the total area of the peaks other than trimetazidine from the sample solution is not larger than 2.5 times the peak area of trimetazidine from the standard solution.

Operating conditions—

Detector: An ultraviolet absorption photometer (wavelength: 240 nm).

Column: A stainless steel column 4.6 mm in inside diameter and 15 cm in length, packed with octadecylsilylated silica gel for liquid chromatography (5 μ m in particle diameter).

Column temperature: A constant temperature of about 40°C.

Mobile phase A: Dissolve 2.87 g of sodium 1-heptanesulfonate in water to make 1000 mL, and adjust the pH to 3.0 with diluted phosphoric acid (1 in 10). Mix 3 volumes of this solution and 2 volumes of methanol.

Mobile phase B: Methanol.

Flowing of the mobile phase: Control the gradient by mixing the mobile phases A and B as directed in the following table.

Time after injection of sample (min)	Mobile phase A (vol%)	Mobile phase B (vol%)
0 – 50	95 → 75	5 → 25

Flow rate: Adjust the flow rate so that the retention time of trimetazidine is about 25 minutes.

Time span of measurement: About 2 times as long as the retention time of trimetazidine, beginning after the solvent peak.

System suitability—

Test for required detectability: Pipet 5 mL of the standard solution, and add water to make exactly 20 mL. Confirm that the peak area of trimetazidine obtained from 10 μ L of

this solution is equivalent to 18 to 32% of that from 10 μ L of the standard solution.

System performance: When the procedure is run with 10 μ L of the standard solution under the above operating conditions, the number of theoretical plates and the symmetry factor of the peak of trimetazidine are not less than 15,000 and not more than 1.5, respectively.

System repeatability: When the test is repeated 6 times with 10 μ L of the standard solution under the above operating conditions, the relative standard deviation of the peak area of trimetazidine is not more than 2.0%.

Water <2.48> Not more than 1.5% (2 g, volumetric titration, direct titration).

Residue on ignition <2.44> Not more than 0.1% (1 g).

Assay Weigh accurately about 0.12 g of Trimetazidine Hydrochloride, dissolve in 5 mL of formic acid, add exactly 15 mL of 0.1 mol/L perchloric acid VS, and heat at 90 – 100°C for 30 minutes. After cooling, add 45 mL of acetic acid (100), and titrate <2.50> the excess perchloric acid with 0.1 mol/L sodium acetate VS (potentiometric titration). Perform a blank determination in the same manner.

Each mL of 0.1 mol/L perchloric acid VS
= 16.96 mg of C₁₄H₂₂N₂O₃·2HCl

Containers and storage Containers—Tight containers.

Trimetazidine Hydrochloride Tablets

トリメタジジン塩酸塩錠

Trimetazidine Hydrochloride Tablets contain not less than 94.0% and not more than 106.0% of the labeled amount of trimetazidine hydrochloride (C₁₄H₂₂N₂O₃·2HCl: 339.26).

Method of preparation Prepare as directed under Tablets, with Trimetazidine Hydrochloride.

Identification Shake a quantity of powdered Trimetazidine Hydrochloride Tablets, equivalent to 10 mg of Trimetazidine Hydrochloride according to the labeled amount, with 10 mL of a mixture of ethanol (95) and water (3:1), and filter. Evaporate the filtrate on a water bath, add 2 mL of water to the residue, and shake. To 1 mL of this solution add 1 mL of *p*-benzoquinone TS, boil gently for 2 to 3 minutes, and cool: a red color develops.

Uniformity of dosage units <6.02> Perform the test according to the following method: it meets the requirement of the Content uniformity test.

To 1 tablet of Trimetazidine Hydrochloride Tablets add 15 mL of a mixture of 0.1 mol/L hydrochloric acid TS and ethanol (99.5) (1:1) to disintegrate the tablet, and treat with ultrasonic waves for 10 minutes. Shake the solution for 10 minutes, and add the mixture of 0.1 mol/L hydrochloric acid TS and ethanol (99.5) (1:1) to make exactly 20 mL. Centrifuge, pipet *V* mL of the supernatant liquid, equivalent to about 0.75 mg of trimetazidine hydrochloride (C₁₄H₂₂N₂O₃·2HCl), add exactly 2.5 mL of the internal

standard solution, add 0.1 mol/L hydrochloric acid TS to make 50 mL, and use this solution as the sample solution. Separately, weigh accurately about 30 mg of trimetazidine hydrochloride for assay (separately determine the water <2.48> in the same manner as Trimetazidine Hydrochloride), and dissolve in the mixture of 0.1 mol/L hydrochloric acid TS and ethanol (99.5) (1:1) to make exactly 200 mL. Pipet 5 mL of this solution, add exactly 5 mL of the internal standard solution and 0.1 mol/L hydrochloric acid TS to make 50 mL, and use this solution as the standard solution. Proceed as directed in the Assay.

Amount (mg) of trimetazidine hydrochloride
($C_{14}H_{22}N_2O_3 \cdot 2HCl$) = $M_S \times Q_T/Q_S \times 1/2V$

M_S : Amount (mg) of trimetazidine hydrochloride for assay, calculated on the anhydrous basis

Internal standard solution—A solution of parahydroxybenzoic acid in the mixture of 0.1 mol/L hydrochloric acid TS and ethanol (99.5) (1:1) (7 in 40,000).

Dissolution <6.10> When the test is performed at 50 revolutions per minute according to the Paddle method, using 900 mL of water as the dissolution medium, the dissolution rate in 45 minutes of Trimetazidine Hydrochloride Tablets is not less than 80%.

Start the test with 1 tablet of Trimetazidine Hydrochloride Tablets, withdraw not less than 20 mL of the medium at the specified minute after starting the test, and filter through a membrane filter with a pore size not exceeding 0.45 μm . Discard the first 10 mL of the filtrate, pipet V mL of the subsequent filtrate, and add water to make exactly V' mL so that each mL contains about 3.3 μg of trimetazidine hydrochloride ($C_{14}H_{22}N_2O_3 \cdot 2HCl$) according to the labeled amount. Pipet 3 mL of this solution, add exactly 3 mL of 0.1 mol/L hydrochloric acid TS, and use this solution as the sample solution. Separately, weigh accurately about 17 mg of trimetazidine hydrochloride for assay (separately determine the water <2.48> in the same manner as Trimetazidine Hydrochloride), and dissolve in water to make exactly 100 mL. Pipet 5 mL of this solution, and add water to make exactly 50 mL. Pipet 5 mL of this solution, and add water to make exactly 25 mL. Pipet 3 mL of this solution, add exactly 3 mL of 0.1 mol/L hydrochloric acid TS, and use this solution as the standard solution. Perform the test with exactly 50 μL each of the sample solution and standard solution as directed under Liquid Chromatography <2.01> according to the following conditions, and determine the peak areas, A_T and A_S , of trimetazidine.

Dissolution rate (%) with respect to the labeled amount of trimetazidine hydrochloride ($C_{14}H_{22}N_2O_3 \cdot 2HCl$)
= $M_S \times A_T/A_S \times V'/V \times 1/C \times 18$

M_S : Amount (mg) of trimetazidine hydrochloride for assay, calculated on the anhydrous basis

C: Labeled amount (mg) of trimetazidine hydrochloride ($C_{14}H_{22}N_2O_3 \cdot 2HCl$) in 1 tablet

Operating conditions—

Proceed as directed in the operating conditions in the Assay.

System suitability—

System performance: When the procedure is run with 50 μL of the standard solution under the above operating con-

ditions, the number of theoretical plates and the symmetry factor of the peak of trimetazidine are not less than 5000 and not more than 1.5, respectively.

System repeatability: When the test is repeated 6 times with 50 μL of the standard solution under the above operating conditions, the relative standard deviation of the peak area of trimetazidine is not more than 1.5%.

Assay Weigh accurately not less than 20 tablets of Trimetazidine Hydrochloride Tablets, and powder. Weigh accurately a portion of the powder, equivalent to about 3 mg of trimetazidine hydrochloride ($C_{14}H_{22}N_2O_3 \cdot 2HCl$), add about 15 mL of a mixture of 0.1 mol/L hydrochloric acid TS and ethanol (99.5) (1:1), and treat with ultrasonic waves for 10 minutes. Then shake for 10 minutes, add the mixture of 0.1 mol/L hydrochloric acid TS and ethanol (99.5) (1:1) to make exactly 20 mL, and centrifuge. To exactly 5 mL of the supernatant liquid add exactly 5 mL of the internal standard solution and 0.1 mol/L hydrochloric acid TS to make 50 mL, and use this solution as the sample solution. Separately, weigh accurately about 30 mg of trimetazidine hydrochloride for assay (separately determine the water <2.48> in the same manner as Trimetazidine Hydrochloride), and dissolve in the mixture of 0.1 mol/L hydrochloric acid TS and ethanol (99.5) (1:1) to make exactly 200 mL. To exactly 5 mL of this solution add exactly 5 mL of the internal standard solution and 0.1 mol/L hydrochloric acid TS to make 50 mL, and use this solution as the standard solution. Perform the test with 10 μL each of the sample solution and standard solution as directed under Liquid Chromatography <2.01> according to the following conditions, and calculate the ratios, Q_T and Q_S , of the peak area of trimetazidine to that of the internal standard.

Amount (mg) of trimetazidine hydrochloride
($C_{14}H_{22}N_2O_3 \cdot 2HCl$) = $M_S \times Q_T/Q_S \times 1/10$

M_S : Amount (mg) of trimetazidine hydrochloride for assay, calculated on the anhydrous basis

Internal standard solution—A solution of parahydroxybenzoic acid in the mixture of 0.1 mol/L hydrochloric acid TS and ethanol (99.5) (1:1) (7 in 40,000).

Operating conditions—

Detector: An ultraviolet absorption photometer (wavelength: 230 nm).

Column: A stainless steel column 4.6 mm in inside diameter and 15 cm in length, packed with octadecylsilanized silica gel for liquid chromatography (5 μm in particle diameter).

Column temperature: A constant temperature of about 40°C.

Mobile phase: A mixture of 0.05 mol/L potassium dihydrogen phosphate TS, pH 3.0 and methanol (17:3).

Flow rate: Adjust the flow rate so that the retention time of trimetazidine is about 7 minutes.

System suitability—

System performance: When the procedure is run with 10 μL of the standard solution under the above operating conditions, trimetazidine and the internal standard are eluted in this order with the resolution between these peaks being not less than 3.

System repeatability: When the test is repeated 6 times with 10 μL of the standard solution under the above operating conditions, the relative standard deviation of the ratio of the peak area of trimetazidine to that of the internal stand-

ard is not more than 1.0%.

Containers and storage Containers—Tight containers.

Trimethadione

トリメタジオン

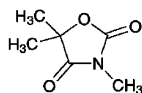

$C_6H_9NO_3$: 143.14

3,5,5-Trimethyl-1,3-oxazolidin-2,4-dione

[127-48-0]

Trimethadione, when dried, contains not less than 98.0% of $C_6H_9NO_3$.

Description Trimethadione occurs as white crystals or crystalline powder. It has a camphor-like odor.

It is very soluble in ethanol (95) and in chloroform, freely soluble in diethyl ether, and soluble in water.

Identification (1) To 5 mL of a solution of Trimethadione (1 in 50) add 2 mL of barium hydroxide TS: a precipitate is formed immediately.

(2) Determine the infrared absorption spectrum of a solution of Trimethadione in chloroform (1 in 50) as directed in the solution method under Infrared Spectrophotometry <2.25>, using a 0.1-mm fixed sodium chloride cell, and compare the spectrum with the Reference Spectrum: both spectra exhibit similar intensities of absorption at the same wave numbers.

Melting point <2.60> 45 – 47°C

Purity Heavy metals <1.07>—Proceed with 2.0 g of Trimethadione according to Method 1, and perform the test. Prepare the control solution with 2.0 mL of Standard Lead Solution (not more than 10 ppm).

Loss on drying <2.41> Not more than 0.5% (1 g, silica gel, 6 hours).

Residue on ignition <2.44> Not more than 0.1% (1 g).

Assay Weigh accurately about 0.4 g of Trimethadione, previously dried, in a glass-stoppered conical flask, dissolve in 5 mL of ethanol (95), add exactly measured 50 mL of 0.1 mol/L sodium hydroxide VS, stopper, and allow to stand for 15 minutes with occasional shaking. Titrate <2.50> the excess sodium hydroxide with 0.1 mol/L hydrochloric acid VS (indicator: 4 drops of cresol red TS). Perform a blank determination.

Each mL of 0.1 mol/L sodium hydroxide VS
= 14.31 mg of $C_6H_9NO_3$

Containers and storage Containers—Tight containers.

Storage—Not exceeding 30°C.

Trimethadione Tablets

トリメタジオン錠

Trimethadione Tablets contain not less than 94.0% and not more than 106.0% of the labeled amount of trimethadione ($C_6H_9NO_3$: 143.14).

Method of preparation Prepare as directed under Tablets, with Trimethadione.

Identification (1) Weigh a portion of powdered Trimethadione Tablets, equivalent to 1 g of Trimethadione according to the labeled amount, add 10 mL of petroleum benzin, and shake frequently for 15 minutes. Decant, remove the petroleum benzin, add another 10 mL of petroleum benzin, and repeat the extraction in the same manner. To the residue add 25 mL of diethyl ether, allow to stand for 20 minutes with occasional shaking, filter, evaporate the filtrate at room temperature, and dry the residue in a desiccator (silica gel) for 6 hours: the residue melts <2.60> between 44°C and 47°C. Proceed with this residue as directed in the Identification (1) under Trimethadione.

(2) Determine the infrared absorption spectrum of a solution of the residue obtained in (1) in chloroform (1 in 50) in a 0.1-mm fixed sodium chloride cell, as directed in the solution method under Infrared Spectrophotometry <2.25>: it exhibits absorption at the wave numbers of about 2960 cm^{-1} , 1814 cm^{-1} , 1735 cm^{-1} , 1445 cm^{-1} , 1394 cm^{-1} , 1290 cm^{-1} , 1100 cm^{-1} and 1055 cm^{-1} .

Assay Weigh accurately and powder not less than 20 Trimethadione Tablets. Weigh accurately a portion of the powder, equivalent to about 1 g of trimethadione ($C_6H_9NO_3$), add 50 mL of ethanol (95), and boil gently for 15 minutes under a reflux condenser. Filter the warm ethanol (95) solution into a 100-mL volumetric flask through a glass filter (G4), and wash the residue with three 10-mL portions of warm ethanol (95). Combine the washings with the filtrate in the flask, cool, and add ethanol (95) to make exactly 100 mL. Pipet 25 mL of the solution into a glass-stoppered conical flask, add 25 mL of water and exactly 30 mL of 0.1 mol/L sodium hydroxide VS, stopper, allow to stand for 15 minutes with occasional shaking, and titrate <2.50> the excess sodium hydroxide with 0.1 mol/L hydrochloric acid VS (indicator: 4 drops of cresol red TS). Perform a blank determination.

Each mL of 0.1 mol/L sodium hydroxide VS
= 14.31 mg of $C_6H_9NO_3$

Containers and storage Containers—Tight containers.

Storage—Not exceeding 30°C.

Trimetoquinol Hydrochloride Hydrate

Tretoquinol Hydrochloride

トリメトキノール塩酸塩水和物

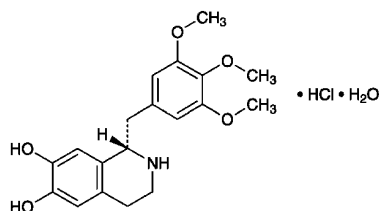

$C_{19}H_{23}NO_5 \cdot HCl \cdot H_2O$: 399.87
(1*S*)-1-(3,4,5-Trimethoxybenzyl)-1,2,3,4-tetrahydroisoquinoline-6,7-diol monohydrochloride monohydrate
[18559-59-6, anhydride]

Trimetoquinol Hydrochloride Hydrate contains not less than 98.5% and not more than 101.0% of trimetoquinol hydrochloride ($C_{19}H_{23}NO_5 \cdot HCl$: 381.85), calculated on the anhydrous basis.

Description Trimetoquinol Hydrochloride Hydrate occurs as white, crystals or crystalline powder.

It is freely soluble in methanol, and sparingly soluble in water and in ethanol (99.5).

Melting point: about 151°C (with decomposition, after drying in vacuum, 105°C, 4 hours).

Identification (1) Determine the absorption spectrum of a solution of Trimetoquinol Hydrochloride Hydrate in 0.01 mol/L hydrochloric acid TS (1 in 20,000) as directed under Ultraviolet-visible Spectrophotometry <2.24>, and compare the spectrum with the Reference Spectrum: both spectra exhibit similar intensities of absorption at the same wavelengths.

(2) Determine the infrared absorption spectrum of Trimetoquinol Hydrochloride Hydrate as directed in the potassium chloride disk method under Infrared Spectrophotometry <2.25>, and compare the spectrum with the Reference Spectrum: both spectra exhibit similar intensities of absorption at the same wave numbers.

(3) A solution of Trimetoquinol Hydrochloride Hydrate (1 in 50) responds to the Qualitative Tests <1.09> (1) for chloride.

Optical rotation <2.49> $[\alpha]_D^{20}$: $-16 - -19^\circ$ (0.25 g, calculated on the anhydrous basis, water, after warming and cooling, 25 mL, 100 mm).

pH <2.54> Dissolve 1.0 g of Trimetoquinol Hydrochloride Hydrate in 100 mL of water by warming, and cool: the pH of this solution is between 4.5 and 5.5.

Purity (1) Clarity and color of solution—Dissolve 0.10 g of Trimetoquinol Hydrochloride Hydrate in 10 mL of water by warming: the solution is clear and colorless.

(2) Sulfate <1.14>—Perform the test with 0.5 g of Trimetoquinol Hydrochloride Hydrate. Prepare the control

solution with 0.40 mL of 0.005 mol/L sulfuric acid VS (not more than 0.038%).

(3) Heavy metals <1.07>—Proceed with 1.0 g of Trimetoquinol Hydrochloride Hydrate according to Method 2, and perform the test. Prepare the control solution with 2.0 mL of Standard Lead Solution (not more than 20 ppm).

(4) Related substances—Dissolve 50 mg of Trimetoquinol Hydrochloride Hydrate in 50 mL of the mobile phase, and use this solution as the sample solution. Pipet 1 mL of the sample solution, add the mobile phase to make exactly 100 mL, and use this solution as the standard solution. Perform the test with exactly 20 μ L each of the sample solution and standard solution, as directed under Liquid Chromatography <2.01> according to the following conditions. Determine each peak area of both solutions by the automatic integration method: the total area of the peaks other than trimetoquinol from the sample solution is not larger than the peak area of trimetoquinol from the standard solution.

Operating conditions—

Detector: An ultraviolet absorption photometer (wavelength: 283 nm).

Column: A stainless steel column 4.6 mm in inside diameter and 15 cm in length, packed with octadecylsilanized silica gel for liquid chromatography (5 μ m in particle diameter).

Column temperature: A constant temperature of about 40°C.

Mobile phase: Dissolve 2 g of potassium dihydrogen phosphate and 2 g of sodium 1-pentane sulfonate in 1000 mL of water. Adjust with phosphoric acid to a pH between 2.8 and 3.2, and filter through a membrane filter with pore size of 0.4 μ m. Add 200 mL of acetonitrile to 800 mL of the filtrate.

Flow rate: Adjust the flow rate so that the retention time of trimetoquinol is about 7 minutes.

Time span of measurement: About twice as long as the retention time of trimetoquinol beginning after the solvent peak.

System suitability—

Test for required detection: To exactly 2 mL of the standard solution add the mobile phase to make exactly 20 mL. Confirm that the peak area of trimetoquinol obtained from 20 μ L of this solution is equivalent to 7 to 13% of that from 20 μ L of the standard solution.

System performance: Dissolve 5 mg of Trimetoquinol Hydrochloride Hydrate and 1 mg of procaine hydrochloride in 50 mL of the mobile phase. When the procedure is run with 20 μ L of this solution under the above operating conditions, procaine and trimetoquinol are eluted in this order with the resolution between these peaks being not less than 4.

System repeatability: When the test is repeated 6 times with 20 μ L of the standard solution under the above operating conditions, the relative standard deviation of the peak area of trimetoquinol is not more than 2.0%.

Water <2.48> 3.5 – 5.5% (0.3 g, volumetric titration, direct titration).

Residue on ignition <2.44> Not more than 0.1% (1 g).

Assay Weigh accurately about 0.5 g of Trimetoquinol Hydrochloride Hydrate, dissolve in 2 mL of 0.1 mol/L hydrochloric acid VS and 70 mL of ethanol (99.5) with thorough shaking, and titrate <2.50> with 0.1 mol/L potassium hydroxide-ethanol VS (potentiometric titration). Calculate the consumed volume of 0.1 mol/L potassium hydroxide-

ethanol VS between the first inflection point and of the second inflection point.

Each mL of 0.1 mol/L potassium hydroxide-ethanol VS = 38.19 mg of $C_{19}H_{23}NO_5 \cdot HCl$

Containers and storage Containers—Well-closed containers.

Storage—Light-resistant.

Dental Triozinc Paste

歯科用トリオジンクパスタ

Dental Triozinc Paste consists of a powder containing Paraformaldehyde, Thymol, anhydrous zinc sulfate and Zinc Oxide, and a solution containing Cresol, Potash Soap and Glycerin. Suitable amounts of the two components are triturated before use.

Method of preparation

(1) The powder	
Paraformaldehyde, finely powdered	10 g
Thymol, finely powdered	3 g
Zinc Sulfate Hydrate	9 g
Zinc Oxide	82 g

To make about 100 g

Heat Zinc Sulfate Hydrate at about 250°C to obtain anhydrous zinc sulfate, cool, and pulverize to a fine powder. Mix homogeneously this powder with Thymol, Paraformaldehyde, and Zinc Oxide.

(2) The solution	
Cresol	40 g
Potash Soap	40 g
Glycerin	20 g

To make 100 g

Dissolve Potash Soap in a mixture of Cresol and Glycerin.

Description The powder occurs as a fine, white powder, having a characteristic odor. The solution is a clear, yellow-brown to red-brown, viscous liquid, having the odor of cresol.

Containers and storage Containers—Tight containers.

Tropicamide

トロピカミド

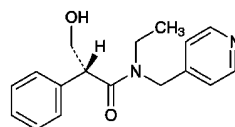

and enantiomer

$C_{17}H_{20}N_2O_2$: 284.35

(2*RS*)-*N*-Ethyl-3-hydroxy-2-phenyl-*N*-(pyridin-4-ylmethyl)propanamide
[1508-75-4]

Tropicamide, when dried, contains not less than 98.5% of $C_{17}H_{20}N_2O_2$.

Description Tropicamide occurs as a white, crystalline powder. It is odorless, and has a bitter taste.

It is freely soluble in ethanol (95) and in chloroform, slightly soluble in water and in diethyl ether, and practically insoluble in petroleum ether.

It dissolves in dilute hydrochloric acid.

The pH of a solution of Tropicamide (1 in 500) is between 6.5 and 8.0.

Identification (1) To 5 mg of Tropicamide add 0.5 mL of a solution of ammonium vanadate (V) in sulfuric acid, (1 in 200), and heat: a blue-purple color develops.

(2) Dissolve 5 mg of Tropicamide in 1 mL of ethanol (95) and 1 mL of water, add 0.1 g of 1-chloro-2,4-dinitrobenzene, and heat on a water bath for 5 minutes. Cool, and add 2 to 3 drops of a solution of sodium hydroxide (1 in 10) and 3 mL of ethanol (95): a red-purple color develops.

Absorbance <2.24> $E_{1\%}^{1\text{cm}}$ (255 nm): 166 – 180 (after drying, 5 mg, 2 mol/L hydrochloric acid TS, 200 mL).

Melting point <2.60> 96 – 99°C

Purity (1) Chloride <1.03>—Dissolve 1.0 g of Tropicamide in 30 mL of ethanol (95), add 6 mL of dilute nitric acid and water to make 50 mL, and perform the test using this solution as the test solution. Prepare the control solution with 0.45 mL of 0.01 mol/L hydrochloric acid VS, 30 mL of ethanol (95), 6 mL of dilute nitric acid, and add water to make 50 mL (not more than 0.016%).

(2) Heavy metals <1.07>—Dissolve 1.0 g of Tropicamide in 30 mL of ethanol (95), add 2 mL of dilute acetic acid and water to make 50 mL, and perform the test using this solution as the test solution. Prepare the control solution with 2.0 mL of Standard Lead Solution, 30 mL of ethanol (95), 2 mL of dilute acetic acid and water to make 50 mL (not more than 20 ppm).

(3) *N*-Ethyl- γ -picolylamine—Dissolve 0.10 g of Tropicamide in 5 mL of water by heating, add 1 mL of a solution of acetaldehyde (1 in 20), and shake well. Add 1 to 2 drops of sodium pentacyanonitrosylferrate (III) TS and 1 to 2 drops of sodium hydrogen carbonate TS, and shake: no blue color develops.

(4) Tropic acid—To 10 mg of Tropicamide add 5 mg of sodium borate and 7 drops of 4-dimethylaminobenzaldehyde TS, and heat in a water bath for 3 minutes. Cool in ice water, and add 5 mL of acetic anhydride: no red-purple

color develops.

Loss on drying <2.41> Not more than 0.30% (1 g, in vacuum, silica gel, 24 hours).

Residue on ignition <2.44> Not more than 0.1% (1 g).

Assay Weigh accurately about 0.5 g of Troxipide, previously dried, dissolve in 50 mL of acetic acid (100), and titrate <2.50> with 0.1 mol/L perchloric acid VS (indicator: 3 drops of crystal violet TS). Perform a blank determination, and make any necessary correction.

$$\begin{aligned} \text{Each mL of 0.1 mol/L perchloric acid VS} \\ = 28.44 \text{ mg of } C_{17}H_{20}N_2O_2 \end{aligned}$$

Containers and storage Containers—Tight containers.

Storage—Light-resistant.

Troxipide

トロキシピド

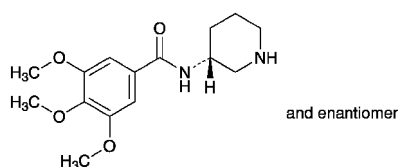

$C_{15}H_{22}N_2O_4$: 294.35

3,4,5-Trimethoxy-*N*-[(3*RS*)-piperidin-3-yl]benzamide
[30751-05-4]

Troxipide, when dried, contains not less than 98.5% and not more than 101.0% of $C_{15}H_{22}N_2O_4$.

Description Troxipide occurs as a white, crystalline powder.

It is freely soluble in acetate (100), soluble in methanol, sparingly soluble in ethanol (99.5) and slightly soluble in water.

It dissolves in 0.1 mol/L hydrochloric acid TS.

A solution of Troxipide in 1 mol/L hydrochloric acid TS (1 in 5) shows no optical rotation.

Identification (1) Determine the absorption spectrum of a solution of Troxipide in 0.1 mol/L hydrochloric acid TS (1 in 62,500) as directed under Ultraviolet-visible Spectrophotometry <2.24>, and compare the spectrum with the Reference Spectrum or the spectrum of a solution of Troxipide RS prepared in the same manner as the sample solution: both spectra exhibit similar intensities of absorption at the same wavelengths.

(2) Determine the infrared absorption spectrum of Troxipide as directed in the potassium bromide disk method under Infrared Spectrophotometry <2.25>, and compare the spectrum with the Reference Spectrum or the spectrum of Troxipide RS: both spectra exhibit similar intensities of absorption at the same wave numbers.

Melting point <2.60> 177 – 181°C

Purity (1) Chloride <1.03>—Dissolve 1.0 g of Troxipide in 30 mL of methanol, and add 6 mL of dilute nitric acid and water to make 50 mL. Perform the test using this solution as the test solution. Prepare the control solution as follows: to

0.25 mL of 0.01 mol/L hydrochloric acid VS add 30 mL of methanol, 6 mL of dilute nitric acid and water to make 50 mL (not more than 0.009%).

(2) **Heavy metals** <1.07>—Moisten 2.0 mg of Troxipide with 1 mL of sulfuric acid, and gently heat until charred. After cooling, add 2 mL of nitric acid, carefully heat until white fumes are no longer evolved, and perform the test according to Method 2. Prepare the control solution as follows: evaporate 1 mL of sulfuric acid, 2 mL of nitric acid and 2 mL of hydrochloric acid on a water bath and then on a sand bath to dryness, and moisten the residue with 3 drops of hydrochloric acid. Proceed in the same manner for the preparation of the test solution, and add 2.0 mL of Standard Lead Solution and water to make 50 mL (not more than 10 ppm).

(3) **Related substances**—Dissolve 0.20 g of Troxipide in 10 mL of methanol, and use this solution as the sample solution. Pipet 2 mL of the sample solution, and add methanol to make exactly 100 mL. Pipet 2 mL of this solution, add methanol to make exactly 20 mL, and use this solution as the standard solution. Perform the test with these solutions as directed under Thin-layer Chromatography <2.03>. Spot 5 μ L each of the sample solution and standard solution on a plate of silica gel with fluorescent indicator for thin-layer chromatography. Develop the plate with a mixture of methanol, ethyl acetate, water, hexane and ammonia water (28) (20:20:5:5:1) to a distance of about 10 cm, and air-dry the plate. Examine under ultraviolet light (main wavelength: 254 nm): the number of the spots other than the principal spot obtained from the sample solution is not more than three, and they are not more intense than the spot from the standard solution.

(4) **Residual solvent**—Being specified separately.

Loss on drying <2.41> Not more than 1.0% (1 g, 105°C, 2 hours).

Residue on ignition <2.44> Not more than 0.1% (1 g).

Assay Weigh accurately about 0.6 g of Troxipide, previously dried, dissolve in 40 mL of acetic acid (100), and titrate <2.50> with 0.1 mol/L perchloric acid VS (potentiometric titration). Perform a blank determination in the same manner, and make any necessary correction.

$$\begin{aligned} \text{Each mL of 0.1 mol/L perchloric acid VS} \\ = 29.44 \text{ mg of } C_{15}H_{22}N_2O_4 \end{aligned}$$

Containers and storage Containers—Tight containers.

Troxipide Fine Granules

トロキシピド細粒

Troxipide Fine Granules contain not less than 93.0% and not more than 107.0% of the labeled amount of troxipide ($C_{15}H_{22}N_2O_4$: 294.35).

Method of preparation Prepare as directed under Granules, with Troxipide.

Identification To a quantity of Troxipide Fine Granules, equivalent to 20 mg of Troxipide according to the labeled amount, add 100 mL of 0.1 mol/L hydrochloric acid TS, stir, and filter. To 4 mL of the filtrate add 0.1 mol/L hydro-

chloric acid TS to make 50 mL. Determine the absorption spectrum of this solution as directed under Ultraviolet-visible Spectrophotometry <2.24>: it exhibits a maximum between 256 nm and 260 nm.

Uniformity of dosage units <6.02> Perform the test according to the following method: Troxipide Fine Granules in single-unit containers meet the requirement of the Content uniformity test.

To the total amount of the content of 1 container of Troxipide Fine Granules, add 80 mL of 0.1 mol/L hydrochloric acid TS, stir for 10 minutes, and add 0.1 mol/L hydrochloric acid TS to make exactly V mL so that each mL contains about 1 mg of troxipide ($C_{15}H_{22}N_2O_4$). Centrifuge this solution, pipet 2 mL of the supernatant liquid, add exactly 3 mL of the internal standard solution, and water to make 100 mL, and use this solution as the sample solution. Proceed as directed in the Assay.

$$\begin{aligned} &\text{Amount (mg) of troxipide (C}_{15}\text{H}_{22}\text{N}_2\text{O}_4\text{)} \\ &= M_S \times Q_T/Q_S \times V/25 \end{aligned}$$

M_S : Amount (mg) of Troxipide RS

Internal standard solution—A solution of 4-aminoacetophenone in 0.1 mol/L hydrochloric acid TS (3 in 2000).

Dissolution <6.10> When the test is performed at 50 revolutions per minute according to the Paddle method, using 900 mL of water as the dissolution medium, the dissolution rate in 60 minutes of Troxipide Fine Granules is not less than 85%.

Weigh accurately an amount of Troxipide Fine Granules, equivalent to about 0.1 g of troxipide ($C_{15}H_{22}N_2O_4$) according to the labeled amount, withdraw not less than 20 mL of the medium at the specified minute after starting the test, and filter through a membrane filter with a pore size not exceeding $0.8 \mu\text{m}$. Discard the first 10 mL of the filtrate, pipet 4 mL of the subsequent filtrate, add water to make exactly 20 mL, and use this solution as the sample solution. Separately, weigh accurately about 20 mg of Troxipide RS, previously dried at 105°C for 2 hours, and dissolve in water to make exactly 200 mL. Pipet 4 mL of this solution, add water to make exactly 20 mL, and use this solution as the standard solution. Perform the test with the sample solution and standard solution as directed under Ultraviolet-visible Spectrophotometry <2.24>, and determine the absorbances, A_T and A_S , at 258 nm.

$$\begin{aligned} &\text{Dissolution rate (\%)} \text{ with respect to the labeled amount} \\ &\text{of troxipide (C}_{15}\text{H}_{22}\text{N}_2\text{O}_4\text{)} \\ &= M_S/M_T \times A_T/A_S \times 1/C \times 450 \end{aligned}$$

M_S : Amount (mg) of Troxipide RS

M_T : Amount (mg) of sample

C : Labeled amount (mg) of troxipide ($C_{15}H_{22}N_2O_4$) in 1 g

Particle size <6.03> It meets the requirements of Fine granules.

Assay Weigh accurately an amount of Troxipide Fine Granules, equivalent to about 0.5 g of troxipide ($C_{15}H_{22}N_2O_4$), add 200 mL of 0.1 mol/L hydrochloric acid TS, stir for 10 minutes, and add 0.1 mol/L hydrochloric acid TS to make exactly 250 mL. Centrifuge this solution, pipet 5 mL of the supernatant liquid, add 0.1 mol/L hydrochloric acid TS to make exactly 10 mL. Pipet 2 mL of this solution,

add exactly 3 mL of the internal standard solution, and water to make 100 mL, and use this solution as the sample solution. Separately, weigh accurately about 25 mg of Troxipide RS, previously dried at 105°C for 2 hours, and dissolve in 0.1 mol/L hydrochloric acid TS to make exactly 25 mL. Pipet 2 mL of this solution, add exactly 3 mL of the internal standard solution, and water to make 100 mL, and use this solution as the standard solution. Perform the test with 20 μL each of the sample solution and standard solution as directed under Liquid Chromatography <2.01> according to the following conditions, and calculate the ratios, Q_T and Q_S , of the peak area of troxipide to that of the internal standard.

$$\begin{aligned} &\text{Amount (mg) of troxipide (C}_{15}\text{H}_{22}\text{N}_2\text{O}_4\text{)} \\ &= M_S \times Q_T/Q_S \times 20 \end{aligned}$$

M_S : Amount (mg) of Troxipide RS

Internal standard solution—A solution of 4-aminoacetophenone in 0.1 mol/L hydrochloric acid TS (3 in 2000).

Operating conditions—

Detector: An ultraviolet absorption photometer (wavelength: 258 nm).

Column: A stainless steel column 4.6 mm in inside diameter and 15 cm in length, packed with octadecylsilanized silica gel for liquid chromatography ($5 \mu\text{m}$ in particle diameter).

Column temperature: A constant temperature of about 30°C .

Mobile phase: To diluted phosphoric acid (1 in 500) add diethylamine to adjust the pH to 3.0. To 1500 mL of this solution add 100 mL of methanol and 50 mL of tetrahydrofuran.

Flow rate: Adjust the flow rate so that the retention time of troxipide is about 7 minutes.

System suitability—

System performance: When the procedure is run with 20 μL of standard solution under the above operating conditions, troxipide and the internal standard are eluted in this order with the resolution between these peaks being not less than 3.

System repeatability: When the test is repeated 6 times with 20 μL of the standard solution under the above operating conditions, the relative standard deviation of the ratio of the peak area of troxipide to that of the internal standard is not more than 1.0%.

Containers and storage Containers—Tight containers.

Troxipide Tablets

トロキシピド錠

Troxipide Tablets contain not less than 95.0% and not more than 105.0% of the labeled amount of troxipide ($C_{15}H_{22}N_2O_4$; 294.35).

Method of preparation Prepare as directed under Tablets, with Troxipide.

Identification Weigh accurately an amount of powdered Troxipide Tablets, equivalent to 0.1 g of Troxipide according to the labeled amount, add 250 mL of 0.1 mol/L hydrochloric acid TS, shake, and filter. To 4 mL of the filtrate add

0.1 mol/L hydrochloric acid TS to make 100 mL. Determine the absorption spectrum of this solution as directed under Ultraviolet-visible Spectrophotometry <2.24>: it exhibits maximum between 256 nm and 260 nm.

Uniformity of dosage units <6.02> Perform the test according to the following method: it meets the requirement of the Content uniformity test.

To 1 tablet of Troxipide Tablets add 90 mL of 0.1 mol/L hydrochloric acid TS, shake well to disintegrate, shake for another 10 minutes, and add 0.1 mol/L hydrochloric acid TS to make exactly V mL so that each mL contains about 1 mg of troxipide ($C_{15}H_{22}N_2O_4$). Centrifuge this solution, pipet 2 mL of the supernatant liquid, add exactly 3 mL of the internal standard solution, add water to make 100 mL, and use this solution as the sample solution. Proceed as directed in the Assay.

$$\begin{aligned} &\text{Amount (mg) of troxipide (C}_{15}\text{H}_{22}\text{N}_2\text{O}_4) \\ &= M_S \times Q_T/Q_S \times V/25 \end{aligned}$$

M_S : Amount (mg) of Troxipide RS

Internal standard solution—A solution of 4-aminoacetophenone in 0.1 mol/L hydrochloric acid TS (3 in 2000).

Dissolution <6.10> When the test is performed at 50 revolutions per minute according to the Paddle method, using 900 mL of water as the dissolution medium, the dissolution rate in 30 minutes of Troxipide Tablets is not less than 70%.

Start the test with 1 tablet of Troxipide Tablets, withdraw not less than 20 mL of the medium at the specified minute after starting the test, and filter through a membrane filter with a pore size not exceeding $0.8 \mu\text{m}$. Discard the first 10 mL of the filtrate, pipet V mL of the subsequent filtrate, add water to make exactly V' mL so that each mL contains about $22 \mu\text{g}$ of troxipide ($C_{15}H_{22}N_2O_4$) according to the labeled amount, and use this solution as the sample solution. Separately weigh accurately about 20 mg of Troxipide RS, previously dried at 105°C for 2 hours, and dissolve in water to make exactly 200 mL. Pipet 4 mL of this solution, add water to make exactly 20 mL, and use this solution as the standard solution. Perform the test with the sample solution and standard solution as directed under Ultraviolet-visible Spectrophotometry <2.24>, and determine the absorbances, A_T and A_S , at 258 nm.

Dissolution rate (%) with respect to the labeled amount of troxipide ($C_{15}H_{22}N_2O_4$)

$$= M_S \times A_T/A_S \times V'/V \times 1/C \times 90$$

M_S : Amount (mg) of Troxipide RS

C : Labeled amount (mg) of Troxipide ($C_{15}H_{22}N_2O_4$) in 1 tablet

Assay Weigh accurately the mass of not less than 20 Troxipide Tablets, and powder. Weigh accurately a portion of the powder, equivalent to about 1 g of troxipide ($C_{15}H_{22}N_2O_4$), add 150 mL of 0.1 mol/L hydrochloric acid TS, shake for 30 minutes, add 0.1 mol/L hydrochloric acid TS to make exactly 250 mL. Centrifuge this solution, pipet 5 mL of the supernatant liquid, and add 0.1 mol/L hydrochloric acid TS to make exactly 20 mL. Pipet 2 mL of this solution, add exactly 3 mL of the internal standard solution and water to make 100 mL, and use this solution as the sample solution. Separately, weigh accurately about 25 mg of Troxipide RS, previously dried at 105°C for 2 hours, and dissolve in 0.1 mol/L

hydrochloric acid TS to make exactly 25 mL. Pipet 2 mL of this solution, add exactly 3 mL of the internal standard solution and water to make 100 mL, and use this solution as the standard solution. Perform the test with $20 \mu\text{L}$ each of the sample solution and standard solution as directed under Liquid Chromatography <2.01> according to the following conditions, and calculate the ratios, Q_T and Q_S , of the peak area of troxipide to that of the internal standard.

$$\begin{aligned} &\text{Amount (mg) of troxipide (C}_{15}\text{H}_{22}\text{N}_2\text{O}_4) \\ &= M_S \times Q_T/Q_S \times 40 \end{aligned}$$

M_S : Amount (mg) of Troxipide RS

Internal standard solution—A solution of 4-aminoacetophenone in 0.1 mol/L hydrochloric acid TS (3 in 2000).

Operating conditions—

Detector: An ultraviolet absorption photometer (wavelength: 258 nm).

Column: A stainless steel column 4.6 mm in inside diameter and 15 cm in length, packed with octadecylsilanized silica gel for liquid chromatography ($5 \mu\text{m}$ in particle diameter).

Column temperature: A constant temperature of about 30°C .

Mobile phase: To 1500 mL of diluted phosphoric acid (1 in 500) add diethylamine to adjust the pH to 3.0. To 1500 mL of this solution add 100 mL of methanol and 50 mL of tetrahydrofuran.

Flow rate: Adjust the flow rate so that the retention time of troxipide is about 7 minutes.

System suitability—

System performance: When the procedure is run with $20 \mu\text{L}$ of the standard solution under the above operating conditions, troxipide and the internal standard are eluted in this order with the resolution between these peaks being not less than 3.

System repeatability: When the test is repeated 6 times with $20 \mu\text{L}$ of the standard solution under the above operating conditions, the relative standard deviation of the ratio of the peak area of troxipide to that of the internal standard is not more than 1.0%.

Containers and storage Containers—Tight containers.

L-Tryptophan

L-トリプトファン

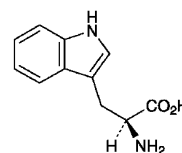

$C_{11}H_{12}N_2O_2$: 204.23

(2S)-2-Amino-3-(indol-3-yl)propanoic acid
[73-22-3]

L-Tryptophan, when dried, contains not less than 98.5% of $C_{11}H_{12}N_2O_2$.

Description L-Tryptophan occurs as white to yellowish white crystals or crystalline powder. It is odorless, and has a slightly bitter taste.

It is freely soluble in formic acid, slightly soluble in water,

and very slightly soluble in ethanol (95).

It dissolves in dilute hydrochloric acid.

Identification Determine the infrared absorption spectrum of L-Tryptophan, previously dried, as directed in the potassium bromide disk method under Infrared Spectrophotometry <2.25>, and compare the spectrum with the Reference Spectrum: both spectra exhibit similar intensities of absorption at the same wave numbers.

Optical rotation <2.49> $[\alpha]_D^{20}$: $-30.0 - -33.0^\circ$ Weigh accurately about 0.25 g of L-Tryptophan, previously dried, and dissolve in 20 mL of water by warming. After cooling, add water to make exactly 25 mL, and determine the optical rotation of the solution in a 100-mm cell.

pH <2.54> Dissolve 1.0 g in 100 mL of water by warming, and cool: the pH of this solution is between 5.4 and 6.4.

Purity (1) Clarity of solution—Dissolve 0.20 g of L-Tryptophan in 10 mL of 2 mol/L hydrochloric acid TS: the solution is clear.

(2) Chloride <1.03>—Dissolve 0.5 g of L-Tryptophan in 6 mL of dilute nitric acid, and add water to make 50 mL. Perform the test using this solution as the test solution. Prepare the control solution with 0.30 mL of 0.01 mol/L hydrochloric acid VS (not more than 0.021%).

(3) Sulfate <1.14>—Dissolve 0.6 g of L-Tryptophan in 40 mL of water and 1 mL of dilute hydrochloric acid, and add water to make 50 mL. Perform the test using this solution as the test solution. Prepare the control solution with 0.35 mL of 0.005 mol/L sulfuric acid VS (not more than 0.028%).

(4) Ammonium <1.02>—Perform the test with 0.25 g of L-Tryptophan. Prepare the control solution with 5.0 mL of Standard Ammonium Solution (not more than 0.02%).

(5) Heavy metals <1.07>—Proceed with 1.0 g of L-Tryptophan according to Method 4, and perform the test. Prepare the control solution with 2.0 mL of Standard Lead Solution (not more than 20 ppm).

(6) Arsenic <1.11>—Dissolve 1.0 g of L-Tryptophan in 3 mL of 1 mol/L hydrochloric acid TS and 2 mL of water by heating, and perform the test with this solution as the test solution (not more than 2 ppm).

(7) Related substances—Dissolve 0.30 g of L-Tryptophan in 1 mL of 1 mol/L hydrochloric acid TS, add water to make 50 mL, and use this solution as the sample solution. Pipet 1 mL of the sample solution, and add water to make exactly 50 mL. Pipet 5 mL of this solution, add water to make exactly 20 mL, and use this solution as the standard solution. Perform the test with these solutions as directed under Thin-layer Chromatography <2.03>. Spot 5 μ L each of the sample solution and standard solution on a plate of silica gel for thin-layer chromatography. Develop the plate with a mixture of 1-butanol, water and acetic acid (100) (3:1:1) to a distance of about 10 cm, and dry the plate at 80°C for 30 minutes. Spray evenly a solution of ninhydrin in acetone (1 in 50) on the plate, and heat at 80°C for 5 minutes: the spots other than the principal spot from the sample solution are not more intense than the spot from the standard solution.

Loss on drying <2.41> Not more than 0.30% (1 g, 105°C, 3 hours).

Residue on ignition <2.44> Not more than 0.1% (1 g).

Assay Weigh accurately about 0.2 g of L-Tryptophan, pre-

viously dried, dissolve in 3 mL of formic acid, add 50 mL of acetic acid (100), and titrate <2.50> with 0.1 mol/L perchloric acid VS (potentiometric titration). Perform a blank determination, and make any necessary correction.

Each mL of 0.1 mol/L perchloric acid VS
= 20.42 mg of $C_{11}H_{12}N_2O_2$

Containers and storage Containers—Tight containers.
Storage—Light-resistant.

Tulobuterol Hydrochloride

ツロブテロール塩酸塩

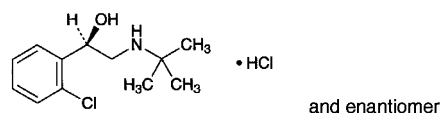

$C_{12}H_{18}ClNO \cdot HCl$: 264.19
(1*S*)-1-(2-Chlorophenyl)-2-(1,1-dimethylethyl)aminoethanol monohydrochloride
[56776-01-3]

Tulobuterol Hydrochloride, when dried, contains not less than 98.5% of $C_{12}H_{18}ClNO \cdot HCl$.

Description Tulobuterol Hydrochloride occurs as white crystals or crystalline powder.

It is very soluble in methanol, freely soluble in water, in ethanol (95) and in acetic acid (100), sparingly soluble in acetic anhydride, and very slightly soluble in diethyl ether.

A solution of Tulobuterol Hydrochloride (1 in 20) shows no optical rotation.

Melting point: about 163°C.

Identification (1) Determine the absorption spectrum of a solution of Tulobuterol Hydrochloride (1 in 2500) as directed under Ultraviolet-visible Spectrophotometry <2.24>, and compare the spectrum with the Reference Spectrum: both spectra exhibit similar intensities of absorption at the same wavelengths.

(2) Determine the infrared absorption spectrum of Tulobuterol Hydrochloride, previously dried, as directed in the potassium bromide disk method under Infrared Spectrophotometry <2.25>, and compare the spectrum with the Reference Spectrum: both spectra exhibit similar intensities of absorption at the same wave numbers.

(3) A solution of Tulobuterol Hydrochloride (1 in 20) responds to the Qualitative Tests <1.09> for chloride.

Purity (1) Clarity and color of solution—Dissolve 1.0 g of Tulobuterol Hydrochloride in 10 mL of water: the solution is clear and colorless.

(2) Heavy metals <1.07>—Proceed with 2.0 g of Tulobuterol Hydrochloride according to Method 1, and perform the test. Prepare the control solution with 2.0 mL of Standard Lead Solution (not more than 10 ppm).

(3) Related substances—Dissolve 0.30 g of Tulobuterol Hydrochloride in 5 mL of methanol, and use this solution as the sample solution. Pipet 1 mL of the sample solution, add methanol to make exactly 50 mL, and use this solution as the standard solution. Perform the test with these solutions as directed under Thin-layer Chromatography <2.03>. Use a

plate previously developed with the upper-layer of a mixture of ethyl acetate and ammonia solution (28) (200:9) to the top of the plate and air-dried. Spot 5 μL each of the sample solution and standard solution on a plate of silica gel with fluorescent indicator for thin-layer chromatography. Develop the plate with the upper layer of a mixture of ethyl acetate and ammonia solution (28) (200:9) to a distance of about 10 cm, and air-dry the plate. Examine under ultraviolet light (main wavelength: 254 nm): the spots other than the principal spot and the spot of starting point from the sample solution are not more intense than the spot from the standard solution.

Loss on drying <2.41> Not more than 0.5% (0.5 g, in vacuum, 60°C, 4 hours).

Residue on ignition <2.44> Not more than 0.1% (1 g).

Assay Weigh accurately about 0.5 g of Tulobuterol Hydrochloride, previously dried, dissolve in 80 mL of a mixture of acetic anhydride and acetic acid (100) (7:3), and titrate <2.50> with 0.1 mol/L perchloric acid VS (potentiometric titration). Perform a blank determination, and make any necessary correction.

Each mL of 0.1 mol/L perchloric acid VS
= 26.42 mg of $\text{C}_{12}\text{H}_{18}\text{ClNO}\cdot\text{HCl}$

Containers and storage Containers—Tight containers.

Turpentine Oil

Oleum Terebinthinae

テレピン油

Turpentine Oil is the essential oil distilled with steam from the wood or balsam of *Pinus* species (*Pinaceae*).

Description Turpentine Oil is a clear, colorless to pale yellow liquid. It has a characteristic odor and a pungent, bitter taste.

Turpentine Oil (1 mL) is miscible with 5 mL of ethanol (95) and this solution is neutral.

Refractive index <2.45> n_D^{20} : 1.465 – 1.478

Specific gravity <1.13> d_{20}^{20} : 0.860 – 0.875

Purity (1) Foreign matter—Turpentine Oil has no offensive odor. Shake 5 mL of Turpentine Oil with 5 mL of a solution of potassium hydroxide (1 in 6): the aqueous layer does not show a yellow-brown to dark brown color.

(2) Hydrochloric acid-coloring substances—Shake 5 mL of Turpentine Oil with 5 mL of hydrochloric acid, and allow to stand for 5 minutes: the hydrochloric acid layer is light yellow and not brown in color.

(3) Mineral oil—Place 5 mL of Turpentine Oil in a Cassia flask, cool to a temperature not exceeding 15°C, add dropwise 25 mL of fuming sulfuric acid while shaking, warm between 60°C and 65°C for 10 minutes, and add sulfuric acid to raise the lower level of the oily layer to the graduated portion of the neck: not more than 0.1 mL of oil separates.

Distilling range <2.57> 150 – 170°C, not less than 90 vol%.

Containers and storage Containers—Tight containers.
Storage—Light-resistant.

L-Tyrosine

L-チロシン

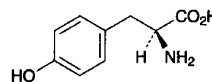

$\text{C}_9\text{H}_{11}\text{NO}_3$: 181.19
(2S)-2-Amino-3-(4-hydroxyphenyl)propanoic acid
[60-18-4]

L-Tyrosine, when dried, contains not less than 99.0% and not more than 101.0% of $\text{C}_9\text{H}_{11}\text{NO}_3$.

Description L-Tyrosine occurs as white crystals or a crystalline powder.

It is freely soluble in formic acid, and practically insoluble in water and in ethanol (99.5).

It dissolves in dilute hydrochloric acid and in ammonia TS.

Identification (1) Determine the absorption spectrum of a solution of L-Tyrosine in 0.1 mol/L hydrochloric acid (1 in 10,000) as directed under Ultraviolet-visible Spectrophotometry <2.24>, and compare the spectrum with the Reference Spectrum: both spectra exhibit similar intensities of absorption at the same wavelengths.

(2) Determine the infrared absorption spectrum of L-Tyrosine as directed in the potassium bromide disk method under Infrared Spectrophotometry <2.25>, and compare the spectrum with the Reference Spectrum: both spectra exhibit similar intensities of absorption at the same wave numbers.

Optical rotation <2.49> $[\alpha]_D^{20}$: $-10.5 - -12.5^\circ$ (after drying, 2.5 g, 1 mol/L hydrochloric acid TS, 50 mL, 100 mm).

Purity (1) Clarity and color of solution—Dissolve 1.0 g of L-Tyrosine in 20 mL of 1 mol/L hydrochloric acid TS: the solution is clear and colorless.

(2) Chloride <1.03>—Dissolve 0.5 g of L-Tyrosine in 12 mL of dilute nitric acid and 20 mL of water, and add water to make 50 mL. Perform the test using this solution as the test solution. Prepare the control solution as follows: To 0.30 mL of 0.01 mol/L hydrochloric acid VS add 12 mL of dilute nitric acid and water to make 50 mL (not more than 0.021%).

(3) Sulfate <1.14>—Dissolve 0.6 g of L-Tyrosine in 5 mL of dilute hydrochloric acid, and add water to make 45 mL. Perform the test using this solution as the test solution. Prepare the control solution as follows: To 0.35 mL of 0.005 mol/L sulfuric acid VS add 5 mL of dilute hydrochloric acid and water to make 45 mL. To the test solution and the control solution add 5 mL of barium chloride TS (not more than 0.028%).

(4) Ammonium <1.02>—Perform the test with 0.25 g of L-Tyrosine. Prepare the control solution with 5.0 mL of Standard Ammonium Solution (not more than 0.02%).

(5) Heavy metals <1.07>—Proceed with 1.0 g of L-Tyrosine according to Method 4, and perform the test. Prepare the control solution with 1.0 mL of Standard Lead Solution (not more than 10 ppm).

(6) Iron <1.10>—Prepare the test solution with 1.0 g of L-Tyrosine according to Method 3, and perform the test according to Method A. Prepare the control solution with 1.0 mL of Standard Iron Solution (not more than 10 ppm).

(7) Related substances—Dissolve 0.20 g of L-Tyrosine in 10 mL of diluted ammonia solution (28) (1 in 2), add water to make 20 mL, and use this solution as the sample solution. Pipet 1 mL of the sample solution, add water to make exactly 10 mL, pipet 1 mL of this solution, add water to make exactly 50 mL, and use this solution as the standard solution. Perform the test with these solutions as directed under Thin-layer Chromatography <2.03>. Spot 5 μ L each of the sample solution and standard solution on a plate of silica gel for thin-layer chromatography. Then develop with a mixture of 1-propanol and ammonia solution (28) (67:33) to a distance of about 10 cm, and dry the plate at 80°C for 30 minutes. Spray evenly a solution of ninhydrin in a mixture of methanol and acetic acid (100) (97:3) (1 in 100) on the plate, and then heat at 80°C for 10 minutes: the spot other than the principal spot obtained from the sample solution is not more intense than the spot from the standard solution.

Loss on drying <2.41> Not more than 0.3% (1 g, 105°C, 3 hours).

Residue on ignition <2.44> Not more than 0.1% (1 g).

Assay Weigh accurately about 0.18 g of L-Tyrosine previously dried, dissolve in 6 mL of formic acid, add 50 mL of acetic acid (100), and titrate <2.50> with 0.1 mol/L perchloric acid VS (potentiometric titration). Perform a blank determination in the same manner, and make any necessary correction.

Each mL of 0.1 mol/L perchloric acid VS
= 18.12 mg of C₉H₁₁NO₃

Containers and storage Containers—Tight containers.

Ubenimex

ウベニメクス

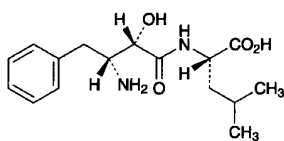

C₁₆H₂₄N₂O₄: 308.37
(2S)-2-[(2S,3R)-3-Amino-2-hydroxy-4-phenylbutanoylamino]-4-methylpentanoic acid
[58970-76-6]

Ubenimex, when dried, contains not less than 98.5% and not more than 101.0% of C₁₆H₂₄N₂O₄.

Description Ubenimex occurs as a white crystalline powder.

It is freely soluble in acetic acid (100), slightly soluble in water, and very slightly soluble in ethanol (99.5).

It dissolves in 1 mol/L hydrochloric acid TS.

Melting point: about 230°C (with decomposition).

Identification (1) Determine the absorption spectrum of a

solution of Ubenimex (1 in 2000) as directed under Ultraviolet-visible Spectrophotometry <2.24>, and compare the spectrum with the Reference Spectrum: both spectra exhibit similar intensities of absorption at the same wavelengths.

(2) Determine the infrared absorption spectrum as directed in the potassium bromide disk method under Infrared Spectrophotometry <2.25>, and compare the spectrum with the Reference Spectrum: both spectra exhibit similar intensities of absorption at the same wave numbers.

Optical rotation <2.49> [α]_D²⁰: -15.5 - -17.5° (after drying, 0.5 g, 1 mol/L hydrochloric acid TS, 50 mL, 100 mm).

Purity (1) Heavy metals <1.07>—Proceed with 2.0 g of Ubenimex according to Method 2, and perform the test. Prepare the control solution with 2.0 mL of Standard Lead Solution (not more than 10 ppm).

(2) Related substances—Dissolve 30 mg of Ubenimex in 10 mL of the mobile phase A, and use this solution as the sample solution. Pipet 2 mL of the sample solution, add the mobile phase A to make exactly 200 mL, and use this solution as the standard solution. Perform the test with exactly 20 μ L each of the sample solution and standard solution as directed under Liquid Chromatography <2.01> according to the following conditions, and determine each peak area of these solutions by the automatic integration method: the area of the peak other than ubenimex obtained from the sample solution is not larger than 1/2 times the peak area of ubenimex from the standard solution. Furthermore, the total area of the peaks other than ubenimex is not larger than the peak area of ubenimex from the standard solution.

Operating conditions—

Detector: An ultraviolet absorption photometer (wavelength: 220 nm).

Column: A stainless steel column 4.6 mm in inside diameter and 25 cm in length, packed with octadecylsilanized silica gel for liquid chromatography (5 μ m in particle diameter).

Column temperature: A constant temperature of about 25°C.

Mobile phase A: A mixture of diluted 0.1 mol/L potassium dihydrogen phosphate TS (13 in 20) and acetonitrile for liquid chromatography (17:3).

Mobile phase B: A mixture of acetonitrile for liquid chromatography and diluted 0.1 mol/L potassium dihydrogen phosphate TS (13 in 20) (2:1).

Flowing of the mobile phase: Control the gradient by mixing the mobile phases A and B as directed in the following table.

Time after injection of sample (min)	Mobile phase A (vol%)	Mobile phase B (vol%)
0 - 20	100	0
20 - 60	100 → 0	0 → 100
60 - 70	0	100

Flow rate: Adjust the flow rate so that the retention time of ubenimex is about 14 minutes.

Time span of measurement: About 5 times as long as the retention time of ubenimex, beginning after the solvent peak.

System suitability—

Test for required detectability: Pipet 1 mL of the standard

solution, and add the mobile phase A to make exactly 10 mL. Confirm that the peak area of ubenimex obtained from 20 μ L of this solution is equivalent to 7 to 13% of that from 20 μ L of the standard solution.

System performance: When the procedure is run with 20 μ L of the standard solution under the above operating conditions, the number of theoretical plates and the symmetry factor of the peak of ubenimex are not less than 5000 and not more than 2.0, respectively.

System repeatability: When the test is repeated 6 times with 20 μ L of the standard solution under the above operating conditions, the relative standard deviation of the peak area of ubenimex is not more than 2.0%.

Loss on drying <2.41> Not more than 0.5% (0.5 g, in vacuo, 80°C, 4 hours).

Residue on ignition <2.44> Not more than 0.1% (1 g).

Assay Weigh accurately about 0.5 g of Ubenimex, previously dried, dissolve in 60 mL of acetic acid (100), and titrate <2.50> with 0.1 mol/L perchloric acid VS (potentiometric titration). Perform a blank determination in the same manner, and make any necessary correction.

$$\begin{aligned} \text{Each mL of 0.1 mol/L perchloric acid VS} \\ = 30.84 \text{ mg of } C_{16}H_{24}N_2O_4 \end{aligned}$$

Containers and storage Containers—Tight containers.

Ubenimex Capsules

ウベニメクスカプセル

Ubenimex Capsules contain not less than 93.0% and not more than 107.0% of the labeled amount of ubenimex ($C_{16}H_{24}N_2O_4$: 308.37).

Method of preparation Prepare as directed under Capsules, with Ubenimex.

Identification To a quantity of the contents of Ubenimex Capsules, equivalent to 25 mg of Ubenimex according to the labeled amount, add water to make 50 mL, shake well, and filter. Determine the absorption spectrum of the filtrate as directed under Ultraviolet-visible Spectrophotometry <2.24>: it exhibits maxima between 250 nm and 254 nm, between 255 nm and 259 nm, and between 261 nm and 265 nm.

Uniformity of dosage units <6.02> Perform the test according to the following method: it meets the requirement of the Content uniformity test.

To 1 capsule of Ubenimex Capsules add 30 mL of a mixture of water and acetonitrile (7:3), shake well for 30 minutes, and add a mixture of water and acetonitrile (7:3) to make exactly 50 mL. Centrifuge this solution and filter the supernatant liquid through a membrane filter with a pore size not exceeding 0.45 μ m. Discard the first 5 mL of the filtrate, pipet V mL of the subsequent filtrate, equivalent to about 3 mg of ubenimex ($C_{16}H_{24}N_2O_4$), add exactly 4 mL of the internal standard solution, add a mixture of water and acetonitrile (7:3) to make 50 mL, and use this solution as the sample solution. Separately, weigh accurately about 20 mg of ubenimex for assay, previously dried at 80°C for 4 hours under reduced pressure, and dissolve in a mixture of water

and acetonitrile (7:3) to make exactly 100 mL. Pipet 15 mL of this solution, add exactly 4 mL of the internal standard solution, add a mixture of water and acetonitrile (7:3) to make 50 mL, and use this solution as the standard solution. Perform the test with 20 μ L each of the sample solution and standard solution as directed under Liquid Chromatography <2.01> according to the following conditions, and calculate the ratios, Q_T and Q_S , of the peak area of ubenimex to that of the internal standard.

$$\begin{aligned} \text{Amount (mg) of ubenimex } (C_{16}H_{24}N_2O_4) \\ = M_S \times Q_T/Q_S \times 1/V \times 15/2 \end{aligned}$$

M_S : Amount (mg) of ubenimex for assay

Internal standard solution—A solution of ethyl parahydroxybenzoate in a mixture of water and acetonitrile (7:3) (1 in 2000).

Operating conditions—

Proceed as directed in the operating conditions in the Assay.

System suitability—

System performance: When the procedure is run with 20 μ L of the standard solution under the above operating conditions, ubenimex and the internal standard are eluted in this order with the resolution between these peaks being not less than 10.

System repeatability: When the test is repeated 6 times with 20 μ L of the standard solution under the above operating conditions, the relative standard deviation of the ratio of the peak area of ubenimex to that of the internal standard is not more than 2.0%.

Dissolution <6.10> When the test is performed at 50 revolutions per minute according to the Paddle method using the sinker, using 900 mL of water as the dissolution medium, the dissolution rate in 30 minutes of Ubenimex Capsules is not less than 70%.

Start the test with 1 capsule of Ubenimex Capsules, withdraw not less than 20 mL of the medium at the specified minute after starting the test, and filter through a membrane filter with a pore size not exceeding 0.45 μ m. Discard the first 10 mL of the filtrate, pipet V mL of the subsequent filtrate, add a mixture of water and acetonitrile (7:3) to make exactly V' mL so that each mL contains about 11 μ g of ubenimex ($C_{16}H_{24}N_2O_4$) according to labeled amount, and use this solution as the sample solution. Separately, weigh accurately about 22 mg of ubenimex for assay, previously dried in vacuo at 80°C for 4 hours, and dissolve in a mixture of water and acetonitrile (7:3) to make exactly 100 mL. Pipet 5 mL of this solution, add a mixture of water and acetonitrile (7:3) to make exactly 100 mL, and use this solution as the standard solution. Perform the test with exactly 50 μ L each of the sample solution and standard solution as directed under Liquid Chromatography <2.01> according to the following conditions, and determine the peak areas, A_T and A_S , of ubenimex in each solution.

$$\begin{aligned} \text{Dissolution rate (\%)} \text{ with respect to the labeled amount} \\ \text{of ubenimex } (C_{16}H_{24}N_2O_4) \\ = M_S \times A_T/A_S \times V'/V \times 1/C \times 45 \end{aligned}$$

M_S : Amount (mg) of ubenimex for assay

C : Labeled amount (mg) of ubenimex ($C_{16}H_{24}N_2O_4$) in 1 capsule

Operating conditions—

Proceed as directed in the operating conditions in the Assay.

System suitability—

System performance: When the procedure is run with 50 μL of the standard solution under the above operating conditions, the number of theoretical plates and symmetry factor of the peak of Ubenimex are not less than 3000 and not more than 2.0, respectively.

System repeatability: When the test is repeated 6 times with 50 μL of the standard solution under the above operating conditions, the relative standard deviation of the peak area of Ubenimex is not more than 2.0%.

Assay To 10 Ubenimex capsules add 140 mL of a mixture of water and acetonitrile (7:3), shake well for 30 minutes, and add a mixture of water and acetonitrile (7:3) to make exactly 200 mL. Centrifuge this solution, and filter. Discard the first 20 mL of the filtrate, pipet a volume of the subsequent filtrate, equivalent to about 7.5 mg of ubenimex ($\text{C}_{16}\text{H}_{24}\text{N}_2\text{O}_4$), add exactly 10 mL of the internal standard solution, add a mixture of water and acetonitrile (7:3) to make 50 mL, and use this solution as the sample solution. Separately, weigh accurately about 30 mg of ubenimex for assay, previously dried at 80°C for 4 hours under reduced pressure, dissolve in a mixture of water and acetonitrile (7:3) to make exactly 20 mL. Pipet 5 mL of this solution, add exactly 10 mL of the internal standard solution, and a mixture of water and acetonitrile (7:3) to make 50 mL, and use this solution as the standard solution. Perform the test with 20 μL each of the sample solution and standard solution as directed under Liquid Chromatography <2.01> according to the following conditions, and calculate the ratios, Q_T and Q_S , of the peak area of ubenimex to that of the internal standard.

$$\begin{aligned} \text{Amount (mg) of ubenimex (C}_{16}\text{H}_{24}\text{N}_2\text{O}_4) \\ = M_S \times Q_T / Q_S \times 1/4 \end{aligned}$$

M_S : Amount (mg) of ubenimex for assay

Internal standard solution—A solution of ethyl parahydroxybenzoate in mixture of water and acetonitrile (7:3) (1 in 2000).

Operating conditions—

Detector: An ultraviolet absorption photometer (wavelength: 200 nm).

Column: A stainless steel column 4.6 mm in inside diameter and 15 cm in length, packed with octadecylsilanized silica gel for liquid chromatography (5 μm in particle diameter).

Column temperature: A constant temperature of about 30°C.

Mobile phase: A mixture of diluted phosphoric acid (1 in 100) and acetonitrile for liquid chromatography (83:17).

Flow rate: Adjust the flow rate so that the retention time of ubenimex is about 8 minutes.

System suitability—

System performance: When the procedure is run with 20 μL of the standard solution under the above operating conditions, ubenimex and the internal standard are eluted in this order with the resolution between these peaks being not less than 10.

System repeatability: When the test is repeated 6 times with 20 μL of the standard solution under the above operating conditions, the relative standard deviation of the ratio of the peak area of ubenimex to that of the internal standard is

not more than 1.0%.

Containers and storage Containers—Tight containers.

Ubidecarenone

ユビデカレノン

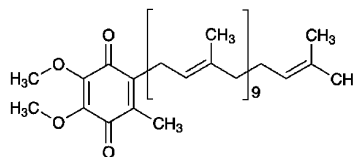

$\text{C}_{59}\text{H}_{90}\text{O}_4$: 863.34

(2*E*,6*E*,10*E*,14*E*,18*E*,22*E*,26*E*,30*E*,34*E*,38*E*)-2-(3,7,11,15,19,23,27,31,35,39-Decamethyltetraconta-2,6,10,14,18,22,26,30,34,38-decaen-1-yl)-5,6-dimethoxy-3-methyl-1,4-benzoquinone
[303-98-0]

Ubidecarenone contains not less than 98.0% of $\text{C}_{59}\text{H}_{90}\text{O}_4$, calculated on the anhydrous basis.

Description Ubidecarenone occurs as a yellow to orange crystalline powder. It is odorless and has no taste.

It is soluble in diethyl ether, very slightly soluble in ethanol (99.5), and practically insoluble in water.

It is gradually decomposed and colored by light.

Melting point: about 48°C.

Identification (1) Dissolve 0.05 g of Ubidecarenone in 1 mL of diethyl ether, and add 10 mL of ethanol (99.5). To 2 mL of this solution add 3 mL of ethanol (99.5) and 2 mL of dimethyl malonate, then add dropwise 1 mL of a solution of potassium hydroxide (1 in 5), and mix: a blue color appears.

(2) Determine the infrared absorption spectrum of Ubidecarenone as directed in the potassium bromide disk method under Infrared Spectrophotometry <2.25>, and compare the spectrum with the Reference Spectrum or the spectrum of Ubidecarenone RS: both spectra exhibit similar intensities of absorption at the same wave numbers.

Purity (1) Heavy metals <1.07>—Proceed with 1.0 g of Ubidecarenone according to Method 4, and perform the test. Prepare the control solution with 2.0 mL of Standard Lead Solution (not more than 20 ppm).

(2) Related substances—Dissolve 0.05 g of Ubidecarenone in 50 mL of ethanol (99.5) by warming at about 50°C for 2 minutes, and after cooling use this solution as the sample solution. To exactly 1 mL of the sample solution add ethanol (99.5) to make exactly 100 mL, and use this solution as the standard solution. Perform the test with exactly 5 μL each of the sample solution and standard solution as directed under Liquid Chromatography <2.01> according to the following conditions. Determine each peak area of both solutions by the automatic integration method: the total area of the peaks other than the peak of ubidecarenone from the sample solution is not larger than the peak area of ubidecarenone from the standard solution.

Operating conditions—

Detector, column, column temperature, mobile phase, flow rate, and selection of column: Proceed as directed in the operating conditions in the Assay.

Detection sensitivity: Adjust the detection sensitivity so that the peak height of ubidecarenone obtained from 5 μ L of the standard solution is between 20 mm and 40 mm.

Time span of measurement: About 2 times of the retention time of ubidecarenone beginning after the solvent peak.

Water <2.48> Not more than 0.20% (1 g, volumetric titration, direct titration).

Residue on ignition <2.44> Not more than 0.1% (1 g).

Assay Weigh accurately about 50 mg each of Ubidecarenone and Ubidecarenone RS (separately determined the water <2.48> in the same manner as Ubidecarenone) dissolve each in 40 mL of ethanol (99.5) by warming at about 50°C for 2 minutes, and after cooling add ethanol (99.5) to make exactly 50 mL each, and use these solutions as the sample solution and standard solution. Perform the test with exact 5 μ L each of the sample solution and standard solution as directed under Liquid Chromatography <2.01> according to the following conditions, and determine peak areas, A_T and A_S , of ubidecarenone of these solutions.

$$\text{Amount (mg) of } C_{59}H_{90}O_4 = M_S \times A_T/A_S$$

M_S : Amount (mg) of Ubidecarenone RS, calculated on the anhydrous basis

Operating conditions—

Detector: An ultraviolet absorption photometer (wavelength: 275 nm).

Column: A stainless steel column about 5 mm in inside diameter and about 15 cm in length, packed with octadecylsilanized silica gel for liquid chromatography (5 μ m in particle diameter).

Column temperature: A constant temperature of about 35°C.

Mobile phase: A mixture of methanol and ethanol (99.5) (13:7).

Flow rate: Adjust the flow rate so that the retention time of ubidecarenone is about 10 minutes.

Selection of column: Dissolve 0.01 g each of Ubidecarenone and ubiquinone-9 in 20 mL of ethanol (99.5) by warming at about 50°C for 2 minutes. After cooling, proceed with 5 μ L of this solution under the above operating conditions, and calculate the resolution. Use a column giving elution of ubiquinone-9 and ubidecarenone in this order with the resolution between these peaks being not less than 4.

System repeatability: Repeat the test 5 times with the standard solution under the above operating conditions: the relative standard deviation of the peak areas of ubidecarenone is not more than 0.8%.

Containers and storage Containers—Tight containers.

Storage—Light-resistant.

Ulinastatin

ウリナスタチン

Ulinastatin is a solution of a glycoprotein having trypsin inhibiting activity, which is separated and purified from human urine.

It contains ulinastatin of not less than 45,000 Units per mL and not less than 2500 Units per mg protein.

Description Ulinastatin occurs as a light brown to brown, clear liquid.

Identification (1) Dilute a suitable amount of Ulinastatin with water to make a solution containing 4000 Units of ulinastatin per mL. To 1 mL of this solution add 1 mL of a solution of phenol (1 in 20), then carefully add 5 mL of sulfuric acid, and mix: an orange to red-orange color develops.

(2) Dilute a suitable quantity of Ulinastatin with water to make a solution containing 2000 units per mL. Determine the absorption spectrum of the solution as directed under Ultraviolet-visible Spectrophotometry <2.24>, and compare the spectrum with the Reference Spectrum: both spectra exhibit similar intensities of absorption at the same wavelengths.

(3) Dilute a suitable amount of Ulinastatin with pH 7.8 2,2',2''-nitrioltrisethanol buffer solution to make a solution containing 500 Units of ulinastatin per mL, and use this solution as the sample solution. Use the same buffer solution as the control solution. To 0.1 mL each of the sample solution and the control solution add 1.6 mL of the buffer solution and 0.2 mL of trypsin TS for test of ulinastatin, mix, and allow them to stand in a water bath at 25°C for 1 minute. Then add 1 mL of *N*- α -benzoyl-L-arginine-4-nitroanilide TS, mix, and allow them to stand at 25°C for 2 minutes: the solution obtained with the sample solution develops no color while that obtained with the control solution develops a yellow color.

(4) To 1.5 g of Powdered Agar add 100 mL of pH 8.4 boric acid-sodium hydroxide buffer solution, dissolve by warming in a water bath, then pour immediately into a Petri dish placed horizontally so that the agar layer is about 2 mm in thickness. After the agar becomes hard, bore two wells about 2.5 mm in diameter with a separation of 6 mm from each other. In one of the wells place 10 μ L of a solution of Ulinastatin containing 500 Units per mL in pH 8.4 boric acid-sodium hydroxide buffer solution, and in the other well place 10 μ L of anti-ulinastatin rabbit serum, cover the dish to avoid drying of the agar, and allow to stand for overnight at a room temperature: a clear precipitin line appears between the wells.

pH <2.54> 6.0 – 8.0

Specific activity When calculated from the results obtained by the Assay and the following method, the specific activity is not less than 2500 Units per 1 mg protein.

(i) Sample solution—To an exactly measured volume of Ulinastatin, equivalent to about 10,000 Units according to the labeled amount, add water to make exactly 20 mL.

(ii) Standard solutions—Weigh accurately about 10 mg of bovine serum albumin for test of ulinastatin, and dissolve in water to make exactly 20 mL. To a suitable volume of this solution add water to make four solutions containing exactly 300, 200, 100 and 50 μ g of the albumin per mL, respectively.

(iii) Procedure—Pipet 0.5 mL each of the sample solution and standard solutions, put them in glass test tubes about 18 mm in internal diameter and about 130 mm in length, add exactly 5 mL of alkaline copper TS, mix, and allow the tubes to stand in a water bath at 30°C for 10 minutes. Then add exactly 0.5 mL of diluted Folin's TS (1 in 2), mix, and warm in the water bath for 20 minutes. Determine the absorbances of these solutions at 750 nm as directed under Ultraviolet-visible Spectrophotometry <2.24> using a solution obtained

in the same manner with 0.5 mL of water as the blank.

Plot the absorbances of the standard solutions on the vertical axis and their protein concentrations on the horizontal axis to prepare a calibration curve, and calculate the protein content of the sample solution from its absorbance by using this curve. Then calculate the amount of protein per mL of Ulinastatin.

Purity (1) Heavy metals <1.07>—Proceed with 10 mL of Ulinastatin according to Method 2, and perform the test. Prepare the control solution with 1.0 mL of Standard Lead Solution (not more than 1 ppm).

(2) Related substances—To a suitable volume of Ulinastatin add water to make a solution containing exactly 12,500 Units per mL, and use this solution as the sample stock solution. To exactly 0.25 mL of the sample stock solution add exactly 0.2 mL of glycerin and exactly 0.05 mL of 0.05% bromophenol blue TS, mix, and use this solution as the sample solution. Separately, to exactly 1 mL of the sample stock solution add water to make exactly 100 mL. To exactly 0.25 mL of this solution add exactly 0.2 mL of glycerin and exactly 0.05 mL of 0.05% bromophenol blue TS, mix, and use this solution as the standard solution. Perform the following test with the sample solution and the standard solution: the bands other than the principal band obtained from the sample solution are not more intense than the band from the standard solution in the electrophoretogram.

(i) Tris buffer solution for polyacrylamide gel electrophoresis A Dissolve 18.2 g of 2-amino-2-hydroxymethyl-1,3-propanediol in 80 mL of water, adjust to pH 8.8 with 6 mol/L hydrochloric acid TS, and add water to make 100 mL.

(ii) Tris buffer solution for polyacrylamide gel electrophoresis B Dissolve 6.0 g of 2-amino-2-hydroxymethyl-1,3-propanediol in 80 mL of water, adjust to pH 8.8 with 6 mol/L hydrochloric acid TS, and add water to make 100 mL.

(iii) Tris buffer solution for polyacrylamide gel electrophoresis C Dissolve 3.0 g of 2-amino-2-hydroxymethyl-1,3-propanediol and 14.4 g of glycine in water to make 1000 mL.

(iv) Acrylamide solution for polyacrylamide gel electrophoresis Dissolve 30 g of acrylamide and 0.8 g of *N,N'*-methylenebisacrylamide in water to make 100 mL.

(v) Gel for separation Mix gently 15 mL of tris buffer solution for polyacrylamide gel electrophoresis A, 20 mL of acrylamide solution for polyacrylamide gel electrophoresis, 24.5 mL of water, 0.022 mL of *N,N,N',N'*-tetramethylethylenediamine, 0.32 mL of 10% ammonium peroxodisulfate TS and 0.3 mL of 1 mol/L sodium sulfite TS, pour into a plate for slab gel preparation, then cover the gel mixture with a layer of water, and allow to set for 1 hour.

(vi) Gel for concentration Remove the water layer on the gel for separation, and pour a mixture of 2.5 mL of tris buffer solution for polyacrylamide gel electrophoresis B, 2.66 mL of acrylamide solution for polyacrylamide gel electrophoresis, 14.6 mL of water, 0.01 mL of *N,N,N',N'*-tetramethylethylenediamine, 0.2 mL of 10% ammonium peroxodisulfate TS and 0.04 mL of 1 mol/L sodium sulfite TS on the gel. Then position a plastic sample well former so that the height of the gel for concentration is about 15 mm, and allow to set for 2 hours.

(vii) Procedure

Electrophoresis—Set the gel in an apparatus for slab gel

electrophoresis, and fill the upper and lower reservoirs with tris buffer solution for polyacrylamide gel electrophoresis C. Introduce carefully 10 μ L each of the sample solution and standard solution into the wells using a different well for each solution, and allow electrophoresis to proceed using the electrode of the lower reservoir as the anode. Switch off the power supply when the bromophenol blue band has migrated to about 10 mm from the bottom of the gel.

Staining—Dissolve 2.0 g of Coomassie brilliant blue R-250 in a mixture of 400 mL of methanol and 100 mL of acetic acid (100), add water to make 1000 mL, and use this solution as the staining solution. Stain the gel for 2 hours in the staining solution warmed to 40°C.

Decolorization—To 100 mL of methanol and 75 mL of acetic acid (100) add water to make 1000 mL, and use this solution as the rinsing solution. Immerse the gel removed from the staining solution in the rinsing solution to decolorise.

(3) Kallidinogenase—Dilute a suitable volume of Ulinastatin with water so that each mL of the solution contains about 50,000 Units, and use this solution as the sample solution. Take exactly 0.4 mL of the sample solution into a test tube, add exactly 0.5 mL of pH 8.2 tris buffer solution, mix, and allow the tube to stand in a water bath at $37 \pm 0.2^\circ\text{C}$ for 5 minutes. Add exactly 0.1 mL of substrate TS for kallidinogenase assay (4), mix, allow the tube to stand in the water bath of $37 \pm 0.2^\circ\text{C}$ for exactly 30 minutes, then add exactly 0.1 mL of diluted acetic acid (100) (1 in 2), mix, and use this solution as the test solution. Separately, take exactly 0.4 mL of the sample solution in a test tube, add exactly 0.5 mL of pH 8.2 tris buffer solution, mix, and allow the tube to stand in the water bath of $37 \pm 0.2^\circ\text{C}$ for 35 minutes. Then add exactly 0.1 mL of diluted acetic acid (100) (1 in 2), mix, add exactly 0.1 mL of substrate TS for kallidinogenase assay (4), mix, and use this solution as the control solution. Determine the absorbances of the test solution and the control solution at 405 nm as directed under Ultraviolet-visible Spectrophotometry <2.24> using water as the blank, and calculate the difference between them: the difference is not more than 0.050.

Molecular mass Dilute a suitable volume of Ulinastatin with the mobile phase so that each mL of the solution contains about 6500 Units, and use this solution as the sample solution. Separately, dissolve 1.0 mg each of γ -globulin (mol. mass: 160,000), bovine serum albumin for test of ulinastatin (mol. mass: 67,000), and myoglobin (mol. mass: 17,000) in about 1 mL of the mobile phase, and use this solution as the molecular mass reference solution. Perform the test with 50 μ L each of the sample solution and molecular mass reference solution as directed under Liquid Chromatography <2.01> according to the following conditions. Prepare a calibration curve by plotting the logarithm of molecular masses on the vertical axis and the retention times (min) of the molecular mass reference substances on the horizontal axis, and determine the molecular mass of the sample using the calibration curve and the retention time obtained with the sample solution: the molecular mass is $67,000 \pm 5000$.

Operating conditions—

Detector: An ultraviolet absorption photometer (wavelength: 280 nm).

Column: A stainless steel column about 7 mm in inside diameter and about 60 cm in length, packed with porous silica

gel for liquid chromatography (10 – 12 μm in particle diameter).

Column temperature: A constant temperature of about 25°C.

Mobile phase: Dissolve 16.33 g of potassium dihydrogenphosphate and 124.15 g of ethylene glycol in water to make 1000 mL. If necessary, adjust to pH 4.0 with phosphoric acid.

Flow rate: Adjust the flow rate so that the retention time of bovine serum albumin is about 36 minutes.

Selection of column: Proceed with 50 μL of the molecular mass reference solution according to the above operating conditions, and calculate the resolution. Use a column from which γ -globulin, bovine serum albumin and myoglobin are eluted in this order with the resolution between their peaks being not less than 1.5, respectively.

Antigenicity Dilute a suitable volume of Ulinastatin with isotonic sodium chloride solution so that each mL of the solution contains 15,000 Units, and use this solution as the sample solution. Inject 0.10 mL of the sample solution on 3 occasions at intervals of 2 days into the peritoneal cavity of each of 4 well-nourished, healthy guinea pigs weighing 250 to 300 g. Inject 0.10 mL of horse serum into the peritoneal cavity of each of 4 guinea pigs of another group as a control. Inject 0.20 mL of the sample solution intravenously into each of 2 guinea pigs of the first group 14 days after the first intraperitoneal injection and into each of the remaining 2 guinea pigs 21 days after the injection, and inject 0.20 mL of horse serum intravenously in the same manner into each guinea pig of the second group. Observe the signs of respiratory distress, collapse or death of the animals for 30 minutes after each intravenous injection and 24 hours later: the animals of the first group exhibit none of the signs mentioned above, and all the animals of the second group exhibit symptoms of respiratory distress or collapse and not less than 3 animals are killed.

Toxicity Inject intravenously 0.50 mL of Ulinastatin into each of five well-fed, healthy albino mice weighing 18 to 25 g: no mouse dies within 48 hours after injection. If any mouse dies within 48 hours, repeat the test using 5 albino mice weighing 19 to 21 g: all the animals survive for 48 hours.

Assay Measure exactly a suitable volume of Ulinastatin, dilute with 2,2',2''-nitrilotrisethanol buffer solution, pH 7.8 so that each mL of the solution contains about 150 Units according to the labeled amount, and use this solution as the sample solution. Separately, dilute a suitable volume of Ulinastatin RS with 2,2',2''-nitrilotrisethanol buffer solution, pH 7.8 so that each mL of the solution contains exactly 300, 200, 100, 50 or 0 Units, and use these solutions as the standard solutions. 2,2',2''-Nitrilotrisethanol buffer solution, pH 7.8 and *N*- α -benzoyl-L-arginine-4-nitroanilide TS are warmed in a water bath of 25 \pm 1°C for use as described below. Take exactly 0.1 mL each of the sample solution and the standard solutions in test tubes, add exactly 1.6 mL of 2,2',2''-nitrilotrisethanol buffer solution, pH 7.8 mix, and put the tubes in the water bath of 25 \pm 1°C. One minute after addition of the buffer solution add exactly 0.2 mL of ice-cooled trypsin TS for test of ulinastatin, mix, and put the tubes again in the water bath. One minute later add exactly 1 mL of *N*- α -benzoyl-L-arginine-4-nitroanilide TS, mix, and

then put the tubes in the water bath. Exactly 2 minutes later add exactly 0.1 mL of diluted acetic acid (100) (1 in 2) to stop the enzyme reaction, and determine the absorbances of the solutions so obtained at 405 nm as directed under Ultraviolet-visible Spectrophotometry <2.24> using water as the blank. Prepare a calibration curve using the absorbances obtained with the standard solutions, and calculate ulinastatin Units in the sample solution from its absorbance by using this curve.

Containers and storage Containers—Tight containers.

Storage—Not exceeding at –20°C.

Urapidil

ウラピジル

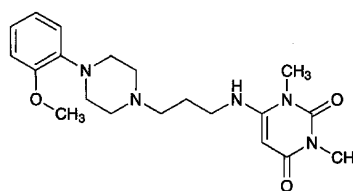

$\text{C}_{20}\text{H}_{29}\text{N}_5\text{O}_3$: 387.48

6-[3-[4-(2-Methoxyphenyl)piperazin-1-yl]propylamino}-1,3-dimethyluracil
[34661-75-1]

Urapidil, when dried, contains not less than 98.0% and not more than 101.0% of $\text{C}_{20}\text{H}_{29}\text{N}_5\text{O}_3$.

Description Urapidil occurs as white to pale yellowish, white, crystals or crystalline powder. It has a bitter taste.

It is freely soluble in acetic acid (100), sparingly soluble in ethanol (95) and in acetone, and very slightly soluble in water.

Identification (1) Determine the absorption spectrum of a solution of Urapidil in ethanol (95) (1 in 100,000) as directed under Ultraviolet-visible Spectrophotometry <2.24>, and compare the spectrum with the Reference Spectrum: both spectra exhibit similar intensities of absorption at the same wavelengths.

(2) Determine the infrared absorption spectrum of Urapidil as directed in the potassium bromide disk method under Infrared Spectrophotometry <2.25>, and compare the spectrum with the Reference Spectrum: both spectra exhibit similar intensities of absorption at the same wave numbers.

Melting point <2.60> 156 – 161°C

Purity (1) Chloride <1.03>—Dissolve 3.0 g of Urapidil in 40 mL of acetone and 6 mL of dilute nitric acid, add water to make 50 mL, and perform the test using this solution as the test solution. Prepare the control solution as follows. To 0.25 mL of 0.01 mol/L hydrochloric acid VS add 40 mL of acetone, 6 mL of dilute nitric acid and water to make 50 mL (not more than 0.003%).

(2) Heavy metals <1.07>—Proceed with 1.0 g of Urapidil according to Method 4, and perform the test. Prepare the control solution with 2.0 mL of Standard Lead Solution (not more than 20 ppm).

(3) Related substances—Dissolve 40 mg of Urapidil in 5

mL of ethanol (95), and use this solution as the sample solution. Pipet 1 mL of the sample solution, add ethanol (95) to make exactly 200 mL, and use this solution as the standard solution. Perform the test with these solutions as directed under Thin-layer Chromatography <2.03>. Spot 5 μ L each of the sample solution and standard solution on a plate of silica gel with fluorescent indicator for thin-layer chromatography, develop with a mixture of ethyl acetate, ethanol (95) and ammonia water (28) (22:13:1) to a distance of about 15 cm, and air-dry the plate. Examine under ultraviolet light (main wavelength: 254 nm): the spot other than the principal spot appears not more than one and it is not more intense than the spot from the standard solution.

Loss on drying <2.41> Not more than 0.5% (1 g, 105°C, 3 hours).

Residue on ignition <2.44> Not more than 0.2% (1 g).

Assay Weigh accurately about 70 mg of Urapidil, previously dried, dissolve in 80 mL of acetic acid (100), and titrate <2.50> with 0.1 mol/L perchloric acid VS (potentiometric titration). Perform a blank determination in the same manner, and make any necessary correction.

Each mL of 0.1 mol/L perchloric acid VS
= 12.92 mg of $C_{20}H_{29}N_5O_3$

Containers and storage Containers—Tight containers.

Urea

尿素

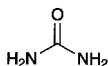

CH_4N_2O : 60.06

Urea

[57-13-6]

Urea contains not less than 99.0% of CH_4N_2O .

Description Urea occurs as colorless to white crystals or crystalline powder. It is odorless, and has a cooling, saline taste.

It is very soluble in water, freely soluble in boiling ethanol (95), soluble in ethanol (95), and very slightly soluble in diethyl ether.

A solution of Urea (1 in 100) is neutral.

Identification (1) Heat 0.5 g of Urea: it liquefies and the odor of ammonia is perceptible. Continue heating until the liquid becomes turbid, then cool. Dissolve the resulting lump in a mixture of 10 mL of water and 2 mL of sodium hydroxide TS, and add 1 drop of copper (II) sulfate TS: a reddish purple color develops.

(2) Dissolve 0.1 g of Urea in 1 mL of water, and add 1 mL of nitric acid: a white, crystalline precipitate is formed.

Melting point <2.60> 132.5 – 134.5°C

Purity (1) Chloride <1.03>—Perform the test with 2.0 g of Urea. Prepare the control solution with 0.40 mL of 0.01 mol/L hydrochloric acid VS (not more than 0.007%).

(2) Sulfate <1.14>—Perform the test with 2.0 g of Urea. Prepare the control solution with 0.40 mL of 0.005 mol/L

sulfuric acid VS (not more than 0.010%).

(3) Heavy metals <1.07>—Proceed with 1.0 g of Urea according to Method 1, and perform the test. Prepare the control solution with 2.0 mL of Standard Lead Solution (not more than 20 ppm).

(4) Ethanol-insoluble substances—Dissolve 5.0 g of Urea in 50 mL of warm ethanol (95), filter through a tared glass filter (G4), wash the residue with 20 mL of warm ethanol (95), and dry at 105°C for 1 hour: the mass of the residue is not more than 2.0 mg.

Residue on ignition <2.44> Not more than 0.1% (1 g).

Assay Weigh accurately about 0.2 g of Urea, dissolve in water, and make exactly 200 mL. Measure exactly 5 mL of this solution into a Kjeldahl flask, and proceed as directed under Nitrogen Determination <1.08>.

Each mL of 0.005 mol/L sulfuric acid VS
= 0.3003 mg of CH_4N_2O

Containers and storage Containers—Well-closed containers.

Urokinase

ウロキナーゼ

[9010-53-1]

Urokinase is an enzyme, obtained from human urine, that activates plasminogen, and has the molecular mass of about 54,000.

It is a solution using a suitable buffer solution as the solvent.

It contains not less than 60,000 Units per mL, and not less than 120,000 Units per mg of protein.

Description Urokinase is a clear and colorless liquid.

The pH is between 5.5 and 7.5.

Identification (1) Dissolve 0.07 g of fibrinogen in 10 mL of phosphate buffer solution, pH 7.4. To this solution add 1 mL of a solution of thrombin containing 10 Units per mL in isotonic sodium chloride solution, mix, place in a Petri dish about 90 mm in inside diameter, and keep horizontally until the solution is coagulated. On the surface drop 10 μ L of a solution of Urokinase containing 100 Units per mL in gelatin-tris buffer solution, and stand for overnight: lysis circle is appeared.

(2) Dissolve 1.0 g of Powdered Agar in 100 mL of boric acid-sodium hydroxide buffer solution, pH 8.4, by warming, and pour the solution into a Petri dish until the height come to about 2 mm. After cooling, make two wells of 2.5 mm in diameter with the space of 6 mm. To each well place separately 10 μ L of a solution of Urokinase containing 30,000 Units per mL in isotonic sodium chloride solution and 10 μ L of anti-urokinase serum, and stand for overnight: a clear precipitin line is appeared.

Purity (1) Heavy metals <1.07>—Proceed with 2.0 mL of Urokinase according to Method 2, and perform the test. Prepare the control solution with 2.0 mL of Standard Lead Solution (not more than 10 ppm).

(2) Blood group substances—Dilute Urokinase with iso-

tonic sodium chloride solution so that each mL of the solution contains 12,000 Units, and use this solution as the sample solution. To anti-A type antibody for blood typing add isotonic sodium chloride solution to dilute each 32, 64, 128, 256, 512 and 1024 times, place separately 25 μ L each of these solutions in six wells on the first and second lane of a V-shaped 96-wells microplate. Next, add 25 μ L of the sample solution into the six wells on the first lane and 25 μ L of isotonic sodium chloride solution into the six wells of the second lane, mix, and allow to stand for 30 min. To each well add 50 μ L of A-type erythrocyte suspension, mix, allow to stand for 2 hours, and compare the agglutination of erythrocyte in both lanes: dilution factor of anti-A type antibody of the wells which show the agglutination is equal in both lanes.

Perform the same test by using anti-B type antibody for blood typing and B-type erythrocyte suspension.

Abnormal toxicity Dilute Urokinase with isotonic sodium chloride solution so that each mL of the solution contains 12,000 Units, and use this solution as the sample solution. Inject 5.0 mL of the sample solution into the peritoneal cavity of each of 2 or more of well-nourished, healthy guinea pigs weighing about 350 g. Observe the conditions of the animals for more than 7 days: all the animals exhibit no abnormalities.

High-molecular mass urokinase Dilute Urokinase with gelatin-phosphate buffer solution so that each mL of the solution contains 10,000 Units, and use this solution as the sample solution. Perform the test with 100 μ L of the sample solution as directed under Liquid Chromatography <2.01> according to the following conditions. Determine the peak areas of two peaks eluted closely at about 35 minutes having smaller retention time, A_a , and larger retention time, A_b , by the automatic integration method: the value, $A_a/(A_a + A_b)$, is not less than 0.85.

Operating conditions—

Apparatus: Use a pumping system for the mobile phase, a sample injection port, a column, a pumping system for the reaction reagent, a reaction coil, a reaction chamber, a spectrofluorometer and a recorder. Attach a 3-way tube to the outlet for the mobile phase of the column, connect the pumping system for the reaction reagent and the reaction coil, and join outlet of the reaction coil to the spectrofluorometer.

Detector: Spectrofluorometer (excitation wavelength: 365 nm, fluorescence wavelength: 460 nm).

Column: A stainless steel column 7.5 mm in inside diameter and 60 cm in length, packed with porous silica gel for liquid chromatography (10 to 12 μ m in particle diameter).

Column temperature: A constant temperature of about 20°C.

Reaction coil: A stainless steel column 0.25 mm in inside diameter and 150 cm in length.

Reaction coil temperature: 37°C.

Mobile phase: Gelatin-phosphate buffer solution.

Flow rate of mobile phase: 0.5 mL per minute.

Reaction reagent: 7-(Glutaryl-glycyl-L-arginylamino)-4-methylcoumarin TS.

Flow rate of reaction reagent: 0.75 mL per minute.

Selection of column: Adjust the pH of Urokinase to 7.5 with sodium hydroxide TS, allow to stand at 37°C for over 24 hours, and add gelatin-phosphate buffer solution to make

the solution containing 20,000 Units per mL. Proceed with 100 μ L of this solution under the above operating conditions, and calculate the resolution. Use a column giving elution of high molecular mass urokinase (mol. wt.: 54,000) and low molecular mass urokinase (mol. wt.: 33,000) in this order with the resolution between these peaks being not less than 1.0.

Assay (1) Urokinase—Pipet 1 mL of Urokinase, dilute exactly with gelatin-tris buffer solution so that each mL of the solution contains about 30 Units, and use this solution as the sample solution. Add exactly 2 mL of gelatin-tris buffer solution to contents of one ampoule of High-Molecular Mass Urokinase RS to dissolve, pipet 1 mL of this solution, dilute exactly with gelatin-tris buffer solution so that each mL of the solution contains about 30 Units, and use this solution as the standard solution. Place 1.0 mL of L-pyroglutamylglycyl-L-arginine-*p*-nitroaniline hydrochloride TS in two silicon-coated test tubes about 10 mm in inside diameter, warm them in a water bath at $35 \pm 0.2^\circ\text{C}$ for 5 minutes, add separately 0.50 mL each of the sample solution and the standard solution, warm in a water bath at $35 \pm 0.2^\circ\text{C}$ for exactly 30 minutes, then add 0.50 mL of diluted acetic acid (100) (2 in 5). Determine the absorbances, A_T and A_S , of these solutions at 405 nm as directed under Ultraviolet-visible Spectrophotometry <2.24>, using water as the blank. Separately place 1.0 mL of L-pyroglutamylglycyl-L-arginine-*p*-nitroaniline hydrochloride TS in two test tubes, add 0.50 mL of diluted acetic acid (100) (2 in 5), and 0.50 mL each of the sample solution and the standard solution. Determine the absorbances, A_{T0} and A_{S0} , of these solutions at 405 nm as the same manner, using water as the blank.

$$\begin{aligned} &\text{Amount (Units) of Urokinase} \\ &= (A_T - A_{T0}) / (A_S - A_{S0}) \times a \times b \end{aligned}$$

a: Amount (Units) of urokinase in 1 mL of the standard solution

b: Total volume (mL) of the sample solution

(2) Protein—Measure exactly a volume of Urokinase, equivalent to about 15 mg of protein, and perform the test as directed under Nitrogen Determination <1.08>.

$$\begin{aligned} &\text{Each mL of 0.005 mol/L sulfuric acid VS} \\ &= 0.8754 \text{ mg of protein} \end{aligned}$$

Containers and storage Containers—Tight containers.

Storage—Not exceeding -20°C .

Ursodeoxycholic Acid

Ursodesoxycholic Acid

ウルソデオキシコール酸

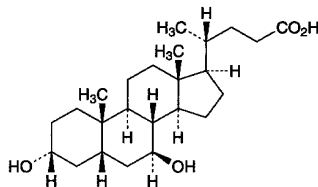

$C_{24}H_{40}O_4$: 392.57

3 α ,7 β -Dihydroxy-5 β -cholan-24-oic acid

[128-13-2]

Ursodeoxycholic Acid, when dried, contains not less than 98.5% and not more than 101.0% of $C_{24}H_{40}O_4$.

Description Ursodeoxycholic Acid occurs as a white crystal or powder, with bitter taste.

It is freely soluble in methanol, in ethanol (99.5) and in acetic acid (100), and practically insoluble in water.

Identification Determine the infrared absorption spectrum of Ursodeoxycholic Acid as directed in the potassium bromide disk method under Infrared Spectrophotometry <2.25>, and compare the spectrum with the Reference Spectrum: both spectra exhibit similar intensities of absorption at the same wave numbers.

Optical rotation <2.49> $[\alpha]_D^{20}$: +59.0 – +62.0° (after drying, 1.0 g, ethanol (99.5), 25 mL, 100 mm).

Melting point <2.60> 200 – 204°C

Purity (1) Sulfate <1.14>—Dissolve 2.0 g of Ursodeoxycholic Acid in 20 mL of acetic acid (100), add water to make 200 mL, and allow to stand for 10 minutes. Filter this solution, discard the first 10 mL of the filtrate, and use the subsequent filtrate as the sample solution. To 40 mL of the sample solution add 1 mL of dilute hydrochloric acid and water to make 50 mL. Perform the test using this solution as the test solution. Prepare the control solution with 0.40 mL of 0.005 mol/L sulfuric acid VS by adding 4 mL of acetic acid (100), 1 mL of dilute hydrochloric acid and water to make 50 mL (not more than 0.048%).

(2) Heavy metal <1.07>—Proceed with 1.0 g of Ursodeoxycholic Acid according to Method 2 and perform the test. Prepare the control solution with 2.0 mL of Standard Lead Solution (not more than 20 ppm).

(3) Barium—To 2.0 g of Ursodeoxycholic Acid add 100 mL of water and 2 mL of hydrochloric acid, boil for 2 minutes, allow it to cool, filter, and wash the filter with water until to get 100 mL of the filtrate. To 10 mL of the filtrate add 1 mL of dilute sulfuric acid: no turbidity is appeared.

(4) Related substances—Dissolve 0.10 g of Ursodeoxycholic Acid in 1 mL of methanol, add acetone to make exactly 10 mL, and use this solution as the sample solution. Pipet 1 mL of the sample solution, and add acetone to make exactly 100 mL. Pipet 1 mL and 2 mL of this solution, to each add acetone to make exactly 20 mL, and use these solu-

tions as the standard solution (A) and the standard solution (B), respectively. Separately, dissolve 50 mg of chenodeoxycholic acid for thin-layer chromatography in 5 mL of methanol, add acetone to make exactly 50 mL. Pipet 2 mL of this solution, add acetone to make exactly 20 mL, and use this solution as the standard solution (1). Furthermore, dissolve 25 mg of lithocholic acid for thin-layer chromatography in 5 mL of methanol, and add acetone to make exactly 50 mL. Pipet 2 mL of this solution, and add acetone to make exactly 20 mL. Pipet 2 mL of this solution, add acetone to make exactly 10 mL, and use this solution as the standard solution (2). Perform the test with these solutions as directed under Thin-layer Chromatography <2.03>. Spot 10 μ L each of the sample solution, standard solutions (1), (2), (A) and (B) on a plate of silica gel for thin-layer chromatography. Develop the plate with a mixture of isooctane, ethanol (99.5), ethyl acetate and acetic acid (100) (10:6:3:1) to a distance of about 15 cm, and air-dry the plate. Dry the plate further at 120°C for 30 minutes, and immediately spray evenly the solution which was prepared by dissolving 5 g of phosphomolybdic acid *n*-hydrate in about 50 mL of ethanol (99.5), to which 5 mL of sulfuric acid is dropped in and add ethanol (99.5) to make 100 mL, and heat at 120°C for 3 to 5 minutes: the spots from the sample solution corresponding to the spots obtained from the standard solution (1) and (2) are not more intense than the spots from the standard solutions (1) and (2), the spots other than the principal spot and other than those mentioned above from the sample solution are not intense than the spots obtained from the standard solution (B), and the total amount of the spots other than the principal spot and other than those mentioned above from the sample solution, which is calculated by the comparison with the spots obtained from the standard solutions (A) and (B), is not more than 0.25%.

Loss on drying <2.41> Not more than 1.0% (1 g, 105°C, 2 hours).

Residue on ignition <2.44> Not more than 0.2% (1 g).

Assay Weigh accurately about 0.5 g of Ursodeoxycholic Acid, previously dried, dissolve in 40 mL of ethanol (95) and 20 mL of water, and titrate <2.50> with 0.1 mol/L sodium hydroxide VS (potentiometric titration). Perform a blank determination in the same manner, and make any necessary correction.

Each mL of 0.1 mol/L sodium hydroxide VS
= 39.26 mg of $C_{24}H_{40}O_4$

Containers and storage Containers—Well-closed containers.

Ursodeoxycholic Acid Granules

ウルソデオキシコール酸顆粒

Ursodeoxycholic Acid Granules contain not less than 95.0% and not more than 105.0% of the labeled amount of ursodeoxycholic acid ($C_{24}H_{40}O_4$: 392.57).

Method of preparation Prepare as directed under Granules, with Ursodeoxycholic Acid.

Identification To a quantity of powdered Ursodeoxycholic

Acid Granules, equivalent to 20 mg of Ursodeoxycholic Acid according to the labeled amount, add 10 mL of methanol, and shake for 20 minutes. Centrifuge this solution, pipet 4 mL of the supernatant liquid, and evaporate the methanol under reduced pressure. To the residue add 4 mL of acetone, disperse with ultrasonic waves, centrifuge, and use the supernatant liquid as the sample solution. Separately, dissolve 10 mg of ursodeoxycholic acid in 5 mL of acetone, and use this solution as the standard solution. Perform the test with these solutions as directed under Thin-layer Chromatography <2.03>. Spot 10 μL of the sample solution and standard solution on a plate of silica gel for thin-layer chromatography. Develop the plate with a mixture of isoctane, ethanol (99.5), ethyl acetate and acetic acid (100) (10:6:3:1) to a distance of about 15 cm, and air-dry the plate. Dry the plate further at 120°C for 30 minutes, immediately spray evenly a solution of phosphomolybdic acid *n*-hydrate in ethanol (99.5) (1 in 5), and heat at 120°C for 3 to 5 minutes: the principle spot obtained from the sample solution and the spot from the standard solution show a blue color and the same *R_f* value.

Dissolution <6.10> When the test is performed at 50 revolutions per minute according to the Paddle method, using 900 mL of 2nd fluid for dissolution test as the dissolution medium, the dissolution rate in 15 minutes of Ursodeoxycholic Acid Granules is not less than 80%.

Start the test with an accurately weigh amount of Ursodeoxycholic Acid Granules, equivalent to about 50 mg of ursodeoxycholic acid ($\text{C}_{24}\text{H}_{40}\text{O}_4$) according to labeled amount, withdraw not less than 20 mL of the medium at the specified minute after starting the test, and filter through a membrane filter with a pore size not exceeding 0.45 μm . Discard the first 10 mL of the filtrate, use the subsequent filtrate as the sample solution. Separately, weigh accurately about 22 mg of ursodeoxycholic acid for assay, previously dried at 105°C for 2 hours, and dissolve in acetonitrile to make exactly 100 mL. Pipet 5 mL of this solution, add the dissolution medium to make exactly 20 mL, and use this solution as the standard solution. Perform the test with exactly 100 μL each of sample solution and standard solution as directed under Liquid Chromatography <2.01> according to the following conditions, and determine the peak areas, A_T and A_S , of ursodeoxycholic acid of each solution.

Dissolution rate (%) with respect to the labeled amount of ursodeoxycholic acid ($\text{C}_{24}\text{H}_{40}\text{O}_4$)

$$= M_S/M_T \times A_T/A_S \times 1/C \times 225$$

M_S : Amount (mg) of ursodeoxycholic acid for assay

M_T : Amount (g) of Ursodeoxycholic Acid Granules

C: Labeled amount (mg) of ursodeoxycholic acid ($\text{C}_{24}\text{H}_{40}\text{O}_4$) in 1 g

Operating conditions—

Proceed as directed in the operating conditions in the Assay.

System suitability—

System performance: When the procedure is run with 100 μL of the standard solution under the above operating conditions, the number of theoretical plates and symmetry factor of the peak of ursodeoxycholic acid are not less than 3000 and not more than 2.0, respectively.

System repeatability: When the test is repeated 6 times with 100 μL of the standard solution under the above operat-

ing conditions, the relative standard deviation of the peak area of ursodeoxycholic acid is not more than 2.0%.

Assay Weigh accurately an amount of powdered Ursodeoxycholic Acid Granules, equivalent to about 0.1 g of ursodeoxycholic acid ($\text{C}_{24}\text{H}_{40}\text{O}_4$), add exactly 20 mL of the internal standard solution, shake for 10 minutes, and centrifuge. Filter the supernatant liquid through a membrane filter with a pore size not exceeding 0.45 μm , and use the filtrate as the sample solution. Separately, weigh accurately about 0.1 g of ursodeoxycholic acid for assay, previously dried at 105°C for 2 hours, dissolve in exactly 20 mL of the internal standard solution, and use this solution as the standard solution. Perform the test with 10 μL each of the sample solution and standard solution as directed under Liquid Chromatography <2.01> according to the following conditions, and calculate the ratios, Q_T and Q_S , of the peak area of ursodeoxycholic acid to that of the internal standard.

$$\begin{aligned} &\text{Amount (mg) of ursodeoxycholic acid (C}_{24}\text{H}_{40}\text{O}_4) \\ &= M_S \times Q_T/Q_S \end{aligned}$$

M_S : Amount (mg) of ursodeoxycholic acid for assay

Internal standard solution—A solution of ethyl parahydroxybenzoate in diluted methanol (4 in 5) (7 in 200,000).

Operating conditions—

Detector: An ultraviolet absorption photometer (wavelength: 210 nm).

Column: A stainless steel column 4.6 mm in inside diameter and 15 cm in length, packed with octadecylsilanized silica gel for liquid chromatography (5 μm in particle diameter).

Column temperature: A constant temperature of about 40°C.

Mobile phase: A mixture of diluted phosphoric acid (1 in 500) and acetonitrile for liquid chromatography (11:9).

Flow rate: Adjust the flow rate so that the retention time of ursodeoxycholic acid is about 6 minutes.

System suitability—

System performance: When the procedure is run with 10 μL of the standard solution under the above operating conditions, ursodeoxycholic acid and the internal standard are eluted in this order with the resolution between these peaks being not less than 8.

System repeatability: When the test is repeated 6 times with 10 μL of the standard solution under the above operating conditions, the relative standard deviation of the ratio of the peak area of ursodeoxycholic acid to that of the internal standard is not more than 1.0%.

Containers and storage Containers—Tight containers.

Ursodeoxycholic Acid Tablets

ウルソデオキシコール酸錠

Ursodeoxycholic Acid Tablets contain not less than 95.0% and not more than 105.0% of the labeled amount of Ursodeoxycholic Acid ($\text{C}_{24}\text{H}_{40}\text{O}_4$: 392.57).

Method of preparation Prepare as directed under Tablets, with Ursodeoxycholic Acid.

Identification To a quantity of powdered Ursodeoxycholic Acid Tablets, equivalent to 20 mg of Ursodeoxycholic Acid

according to the labeled amount, add 10 mL of methanol, and shake for 20 minutes. Centrifuge this solution, pipet 4 mL of the supernatant liquid, and evaporate the methanol under reduced pressure. To the residue add 4 mL of acetone, disperse with ultrasonic waves, centrifuge, and use the supernatant liquid as the sample solution. Separately, dissolve 10 mg of ursodeoxycholic acid in 5 mL of acetone, and use this solution as the standard solution. Perform the test with these solutions as directed under Thin-layer Chromatography <2.03>. Spot 10 μ L each of the sample solution and standard solution on a plate of silica gel for thin-layer chromatography. Develop the plate with a mixture of isooctane, ethanol (99.5), ethyl acetate and acetic acid (100) (10:6:3:1) to a distance of about 15 cm, and air-dry the plate. Dry the plate further at 120°C for 30 minutes, and immediately spray evenly a solution of phosphomolybdic acid *n*-hydrate in ethanol (95) (1 in 5) on the plate, and heat at 120°C for 3 to 5 minutes: the principal spot obtained from the sample solution and the spot from the standard solution show a blue color and the same *R_f* value.

Uniformity of dosage units <6.02> Perform the test according to the following method: it meets the requirement of the Content uniformity test.

Take 1 tablet of Ursodeoxycholic Acid Tablets and add exactly *V* mL of the internal standard solution so that each mL contains about 5 mg of ursodeoxycholic acid (C₂₄H₄₀O₄), disperse it with ultrasonic waves, then agitate to mix for 10 minutes and then centrifuge. Filter the supernatant liquid through a membrane filter with a pore size not exceeding 0.45 μ m, and use the filtrate as the sample solution. Then, proceed as directed in the Assay.

$$\begin{aligned} &\text{Amount (mg) of ursodeoxycholic acid (C}_{24}\text{H}_{40}\text{O}_4) \\ &= M_S \times Q_T/Q_S \times V/20 \end{aligned}$$

M_S: Amount (mg) of ursodeoxycholic acid for assay

Internal standard solution—A solution of ethyl parahydroxybenzoate in diluted methanol (4 in 5) (7 in 200,000).

Dissolution <6.10> When the test is performed at 50 revolutions per minute according to the Paddle method, using 900 mL of 2nd fluid for dissolution test as the dissolution medium, the dissolution rates in 30 minutes of a 50-mg tablet and in 45 minutes of a 100-mg tablet are not less than 80% and not less than 70%, respectively.

Start the test with 1 tablet of Ursodeoxycholic Acid Tablets, withdraw not less than 20 mL of the medium at the specified minute after starting the test, and filter through a membrane filter with a pore size not exceeding 0.45 μ m. Discard the first 10 mL of the filtrate and pipet *V* mL of the subsequent filtrate. Add the dissolution medium to make exactly *V'* mL so that each mL contains about 56 μ g of ursodeoxycholic acid (C₂₄H₄₀O₄) according to the labeled amount, and use the solution as the sample solution. Separately weigh accurately about 22 mg of ursodeoxycholic acid for assay, previously dried at 105°C for 2 hours, and dissolve in acetonitrile to make exactly 100 mL. Pipet 5 mL of this solution, add the dissolution medium to make exactly 20 mL, and use this solution as the standard solution. Perform the test with exactly 100 μ L each of sample solution and standard solution as directed under Liquid Chromatography <2.01> according to the following conditions, and determine the peak areas, *A_T* and *A_S*, of ursodeoxycholic acid in each

solution.

$$\begin{aligned} &\text{Dissolution rate (\%)} \text{ with respect to the labeled amount} \\ &\text{of ursodeoxycholic acid (C}_{24}\text{H}_{40}\text{O}_4) \\ &= M_S \times A_T/A_S \times V'/V \times 1/C \times 225 \end{aligned}$$

M_S: Amount (mg) of ursodeoxycholic acid for assay

C: Labeled amount (mg) of ursodeoxycholic acid in 1 tablet (C₂₄H₄₀O₄)

Operating conditions—

Proceed as directed in the operating conditions in the Assay.

System suitability—

System performance: When the procedure is run with 100 μ L of the standard solution under the above operating condition, the number of theoretical plates and symmetry factor of the peak of ursodeoxycholic acid are not less than 3000 and not more than 2.0, respectively.

System repeatability: When the test is repeated 6 times with 100 μ L of the standard solution under the above operating conditions, the relative standard deviation of the peak area of ursodeoxycholic acid is not more than 2.0%.

Assay Weigh accurately the mass of not less than 20 Ursodeoxycholic Acid Tablets, and powder. Weigh accurately a portion of the powder, equivalent to about 0.1 g of ursodeoxycholic acid (C₂₄H₄₀O₄), add exactly 20 mL of the internal standard solution, shake for 10 minutes, and centrifuge. Filter the supernatant liquid through a membrane filter with a pore size not exceeding 0.45 μ m, and use the filtrate as the sample solution. Separately, weigh accurately about 0.1 g of ursodeoxycholic acid for assay, previously dried at 105°C for 2 hours, dissolve in exactly 20 mL of the internal standard solution, and use this solution as the standard solution. Perform the test with 10 μ L each of the sample solution and standard solution as directed under Liquid Chromatography <2.01> according to the following conditions, and calculate the ratios, *Q_T* and *Q_S*, of the peak area of ursodeoxycholic acid to that of the internal standard.

$$\begin{aligned} &\text{Amount (mg) of ursodeoxycholic acid (C}_{24}\text{H}_{40}\text{O}_4) \\ &= M_S \times Q_T/Q_S \end{aligned}$$

M_S: Amount (mg) of ursodeoxycholic acid for assay

Internal standard solution—A solution of ethyl parahydroxybenzoate in diluted methanol (4 in 5) (7 in 200,000).

Operating conditions—

Detector: An ultraviolet absorption photometer (wavelength: 210 nm).

Column: A stainless steel column 4.6 mm in inside diameter and 15 cm in length, packed with octadecylsilanized silica gel for liquid chromatography (5 μ m in particle diameter).

Column temperature: A constant temperature of about 40°C.

Mobile phase: A mixture of diluted phosphoric acid (1 in 500) and acetonitrile for liquid chromatography (11:9).

Flow rate: Adjust the flow rate so that the retention time of ursodeoxycholic acid is about 6 minutes.

System suitability—

System performance: When the procedure is run with 10 μ L of the standard solution according to the above operating conditions, ursodeoxycholic acid and the internal standard are eluted in this order with the resolution between these peaks being not less than 8.

System repeatability: When the test is repeated 6 times with 10 μ L of the standard solution under the above operating conditions, the relative standard deviation of the ratio of the peak area of ursodeoxycholic acid to that of the internal standard is not more than 1.0%.

Containers and storage Containers—Tight containers.

L-Valine

L-バリン

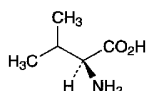

$C_5H_{11}NO_2$: 117.15
(2*S*)-2-Amino-3-methylbutanoic acid
[72-18-4]

L-Valine, when dried, contains not less than 98.5% of $C_5H_{11}NO_2$.

Description L-Valine occurs as white crystals or crystalline powder. It is odorless or has a faint characteristic odor, and has a slightly sweet taste, which becomes bitter.

It is freely soluble in formic acid, soluble in water, and practically insoluble in ethanol (95).

It dissolves in dilute hydrochloric acid.

Identification Determine the infrared absorption spectrum of L-Valine, previously dried, as directed in the potassium bromide disk method under Infrared Spectrophotometry <2.25>, and compare the spectrum with the Reference Spectrum: both spectra exhibit similar intensities of absorption at the same wave numbers.

Optical rotation <2.49> $[\alpha]_D^{20}$: +26.5 – +29.0° (after drying, 2 g, 6 mol/L hydrochloric acid TS, 25 mL, 100 mm).

pH <2.54> Dissolve 0.5 g of L-Valine in 20 mL of water: the pH of this solution is between 5.5 and 6.5.

Purity (1) Clarity and color of solution—Dissolve 0.5 g of L-Valine in 20 mL of water: the solution is clear and colorless.

(2) Chloride <1.03>—Perform the test with 0.5 g of L-Valine. Prepare the control solution with 0.30 mL of 0.01 mol/L hydrochloric acid VS (not more than 0.021%).

(3) Sulfate <1.14>—Perform the test with 0.6 g of L-Valine. Prepare the control solution with 0.35 mL of 0.005 mol/L sulfuric acid VS (not more than 0.028%).

(4) Ammonium <1.02>—Perform the test with 0.25 g of L-Valine. Prepare the control solution with 5.0 mL of Standard Ammonium Solution (not more than 0.02%).

(5) Heavy metals <1.07>—Proceed with 1.0 g of L-Valine according to Method 1, and perform the test. Prepare the control solution with 2.0 mL of Standard Lead Solution (not more than 20 ppm).

(6) Arsenic <1.11>—Proceed with 1.0 g of L-Valine, prepare the test solution according to Method 2, and perform the test (not more than 2 ppm).

(7) Related substances—Dissolve 0.10 g of L-Valine in 25 mL of water, and use this solution as the sample solution. Pipet 1 mL of the sample solution, and add water to make

exactly 50 mL. Pipet 5 mL of this solution, add water to make exactly 20 mL, and use this solution as the standard solution. Perform the test with these solutions as directed under Thin-layer Chromatography <2.03>. Spot 5 μ L each of the sample solution and standard solution on a plate of silica gel for thin-layer chromatography. Develop the plate with a mixture of 1-butanol, water and acetic acid (100) (3:1:1) to a distance of about 10 cm, and dry the plate at 80°C for 30 minutes. Spray evenly a solution of ninhydrin in acetone (1 in 50) on the plate, and heat at 80°C for 5 minutes: the spots other than the principal spot from the sample solution are not more intense than the spot from the standard solution.

Loss on drying <2.41> Not more than 0.30% (1 g, 105°C, 3 hours).

Residue on ignition <2.44> Not more than 0.1% (1 g).

Assay Weigh accurately about 0.12 g of L-Valine, previously dried, and dissolve in 3 mL of formic acid, add 50 mL of acetic acid (100), and titrate <2.50> with 0.1 mol/L perchloric acid VS (potentiometric titration). Perform a blank determination, and make any necessary correction.

Each mL of 0.1 mol/L perchloric acid VS
= 11.72 mg of $C_5H_{11}NO_2$

Containers and storage Containers—Tight containers.

Vancomycin Hydrochloride

バンコマイシン塩酸塩

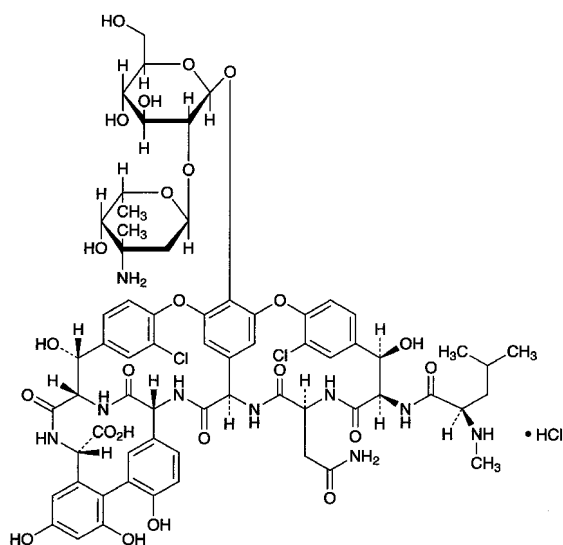

$C_{66}H_{75}Cl_2N_9O_{24} \cdot HCl$: 1485.71
 (1*S*,2*R*,18*R*,19*R*,22*S*,25*R*,28*R*,40*S*)-50-[3-Amino-2,3,6-trideoxy-3-*C*-methyl- α -*L*-lyxo-hexopyranosyl-(1 \rightarrow 2)- β -*D*-glucopyranosyloxy]-22-carbamoylmethyl-5,15-dichloro-2,18,32,35,37-pentahydroxy-19-[(2*R*)-4-methyl-2-(methylamino)pentanoylamino]-20,23,26,42,44-penta-oxo-7,13-dioxo-21,24,27,41,43-pentaazaocatacyclo[26.14.2.2^{3,6}.2^{14,17}.1^{8,12}.1^{29,33}.0^{10,25}.0^{34,39}]pentaconta-3,5,8,10,12(50),14,16,29,31,33(49),34,36,38,45,47-pentadecaene-40-carboxylic acid monohydrochloride
 [1404-93-9]

Vancomycin Hydrochloride is the hydrochloride of a glycopeptide substance having antibacterial activity produced by the growth of *Streptomyces orientalis*.

It contains not less than 1000 μ g (potency) and not more than 1200 μ g (potency) per mg, calculated on the anhydrous basis. The potency of Vancomycin Hydrochloride is expressed as mass (potency) of vancomycin ($C_{66}H_{75}Cl_2N_9O_{24}$: 1449.25).

Description Vancomycin Hydrochloride occurs as a white powder.

It is freely soluble in water, soluble in formamide, slightly soluble in methanol, very slightly soluble in ethanol (95), and practically insoluble in acetonitrile.

It is hygroscopic.

Identification (1) Determine the absorption spectrum of a solution of Vancomycin Hydrochloride (1 in 10,000) as directed under Ultraviolet-visible Spectrophotometry <2.24>, and compare the spectrum with the Reference Spectrum or the spectrum of a solution of Vancomycin Hydrochloride RS prepared in the same manner as the sample solution: both spectra exhibit similar intensities of absorption at the same wavelengths.

(2) Determine the infrared absorption spectrum of Vancomycin Hydrochloride as directed in the potassium bromide disk method under Infrared Spectrophotometry <2.25>, and

compare the spectrum with the Reference Spectrum or the spectrum of Vancomycin Hydrochloride RS: both spectra exhibit similar intensities of absorption at the same wave numbers.

(3) Dissolve 20 mg of Vancomycin Hydrochloride in 10 mL of water, and add 1 drop of silver nitrate TS: a white turbidity is produced.

Optical rotation <2.49> $[\alpha]_D^{20}$: $-30 - -40^\circ$ (0.2 g calculated on the anhydrous basis, water, 20 mL, 100 mm).

pH <2.54> The pH of a solution obtained by dissolving 0.25 g of Vancomycin Hydrochloride in 5 mL of water is between 2.5 and 4.5.

Purity (1) Heavy metals <1.07>—Proceed with 1.0 g of Vancomycin Hydrochloride according to Method 2, and perform the test. Prepare the control solution with 2.0 mL of Standard Lead Solution (not more than 20 ppm).

(2) Related substances—Dissolve 0.10 g of Vancomycin Hydrochloride in 10 mL of the mobile phase A, and use this solution as the sample solution. Pipet 1 mL of the sample solution, add the mobile phase A to make exactly 25 mL, and use this solution as the standard solution. Perform the test with exactly 20 μ L each of the sample solution and standard solution as directed under the Liquid Chromatography <2.01> according to the following conditions. If necessary, proceed with 20 μ L of the mobile phase A in the same manner to compensate for the base line. Determine each peak area by the automatic integration method: the area of each peak other than vancomycin from the sample solution is not larger than the peak area of vancomycin from the standard solution, and the total area of the peaks other than vancomycin is not larger than 3 times of the peak area of vancomycin from the standard solution.

Operating conditions—

Detector: An ultraviolet absorption photometer (wavelength: 280 nm).

Column: A stainless steel column 4.6 mm in inside diameter and 25 cm in length, packed with octadecylsilanized silica gel for liquid chromatography (5 μ m in particle diameter).

Column temperature: A constant temperature of about 25°C.

Mobile phase A: A mixture of triethylamine buffer solution, pH 3.2, acetonitrile and tetrahydrofuran (92:7:1). Adjust the amount of acetonitrile so that the retention time of vancomycin is 7.5 to 10.5 minutes.

Mobile phase B: A mixture of triethylamine buffer solution, pH 3.2, acetonitrile and tetrahydrofuran (70:29:1).

Flowing of the mobile phase: Control the gradient by mixing the mobile phases A and B as directed in the following table.

Time after injection of sample (min)	Mobile phase A (vol%)	Mobile phase B (vol%)
0 - 12	100	0
12 - 20	100 \rightarrow 0	0 \rightarrow 100
20 - 22	0	100

Flow rate: 1.5 mL per minute.

Time span of measurement: As long as about 2.5 times of the retention time of vancomycin beginning after the solvent peak.

System suitability—

Test for required detectability: Confirm that the peak area of vancomycin obtained from 20 μ L of the standard solution is equivalent to 3 to 5% of that from 20 μ L of the sample solution.

System performance: Dissolve 5 mg of Vancomycin Hydrochloride in 10 mL of water, heat at 65°C for 48 hours, and cool to the ordinal temperature. When the procedure is run with 20 μ L of this solution under the above operating conditions, related substance 1, vancomycin and related substance 2 are eluted in this order, the resolution between the peaks of the related substance 1 and vancomycin is not less than 3, the number of theoretical plates of the peak of vancomycin is not less than 1500, and the related substance 2 is eluted between 15 and 18 minutes.

System repeatability: When the test is repeated 5 times with 20 μ L of the standard solution under the above operating conditions, the relative standard deviation of the peak area of vancomycin is not more than 2.0%.

Water <2.48> Not more than 5.0% (0.1 g, volumetric titration, direct titration. Use a mixture of formamide for water determination and methanol for water determination (3:1)).

Residue on ignition <2.44> Not more than 1.0% (1 g).

Assay Perform the test according to the Cylinder-plate method as directed under the Microbial Assay for Antibiotics <4.02> according to the following conditions.

(i) Test organism—*Bacillus subtilis* ATCC 6633

(ii) Culture medium—Use the medium i in 1) Medium for test organism [5] under (1) Agar media for seed and base layer. Adjust the pH of the medium so that it will be 6.2 to 6.4 after sterilization.

(iii) Standard solutions—Weigh accurately an amount of Vancomycin Hydrochloride RS, equivalent to about 25 mg (potency), dissolve in water to make exactly 25 mL, and use this solution as the standard stock solution. Keep the standard stock solution at 5°C or below, and use within 7 days. Take exactly a suitable amount of the standard stock solution before use, add 0.1 mol/L phosphate buffer solution, pH 4.5 to make solutions so that each mL contains 100 μ g (potency) and 25 μ g (potency), and use these solutions as the high concentration standard solution and the low concentration standard solution, respectively.

(iv) Sample solutions—Weigh accurately an amount of Vancomycin Hydrochloride, equivalent to about 25 mg (potency), and dissolve in water to make exactly 25 mL. Take exactly a suitable amount of this solution, add 0.1 mol/L phosphate buffer solution, pH 4.5 to make solutions so that each mL contains 100 μ g (potency) and 25 μ g (potency), and use these solutions as the high concentration sample solution and the low concentration sample solution, respectively.

Containers and storage Containers—Tight containers.

Vancomycin Hydrochloride for Injection

注射用バンコマイシン塩酸塩

Vancomycin Hydrochloride for Injection is a preparation for injection which is dissolved before use.

It contains not less than 90.0% and not more than 115.0% of the labeled amount of vancomycin ($C_{66}H_{75}Cl_2N_9O_{24}$; 1449.25).

Method of preparation Prepare as directed under Injections, with Vancomycin Hydrochloride.

Description Vancomycin Hydrochloride for Injection occurs as white masses or a white powder.

Identification (1) Dissolve an amount of Vancomycin Hydrochloride for Injection, equivalent to 5 mg (potency) of Vancomycin Hydrochloride, in 50 mL of water, and determine the absorption spectrum of this solution as directed under Ultraviolet-visible Spectrophotometry <2.24>: it exhibits a maximum between 279 and 283 nm.

(2) Dissolve an amount of Vancomycin Hydrochloride for Injection, equivalent to 20 mg (potency) of Vancomycin Hydrochloride, in 10 mL of water, and add 1 drop of silver nitrate TS: a white turbidity is produced.

pH <2.54> The pH of a solution prepared by dissolving an amount of Vancomycin Hydrochloride for Injection, equivalent to 0.5 g (potency) of Vancomycin Hydrochloride according to the labeled amount, in 10 mL of water is between 2.5 and 4.5.

Purity (1) Clarity and color of solution—Dissolve an amount of Vancomycin Hydrochloride for Injection, equivalent to 0.5 g (potency) of Vancomycin Hydrochloride according to the labeled amount, in 10 mL of water: the solution is clear and colorless to pale yellow, and the absorbance of the solution, determined at 465 nm as directed under Ultraviolet-visible Spectrophotometry <2.24>, is not more than 0.05.

(2) Related substances—Dissolve an amount of Vancomycin Hydrochloride for Injection, equivalent to 0.1 g (potency) of Vancomycin Hydrochloride according to the labeled amount, in 10 mL of the mobile phase A, and use this solution as the sample solution.

Proceed as directed in the Purity (2) under Vancomycin Hydrochloride.

Water <2.48> Not more than 5.0% (0.1 g, volumetric titration, direct titration. Use a mixture of formamide for Karl Fisher method and methanol for Karl Fisher method (3:1)).

Bacterial endotoxins <4.01> Less than 0.25 EU/mg (potency).

Uniformity of dosage unit <6.02> It meets the requirement of the Mass variation test.

Foreign insoluble matter <6.06> Perform the test according to the Method 2: it meets the requirement.

Insoluble particulate matter <6.07> It meets the requirement.

Sterility <4.06> Perform the test according to the Membrane filtration method: it meets the requirement.

Assay Perform the test according to the Cylinder-plate method as directed under Microbial Assay for Antibiotics <4.02> according to the following conditions.

(i) Test organism, culture medium, and standard solutions—Proceed as directed in the Assay under Vancomycin Hydrochloride.

(ii) Sample solutions—Weigh accurately the contents of not less than 10 Vancomycin Hydrochloride for Injection. Weigh accurately an amount of the content, equivalent to about 25 mg (potency) of Vancomycin Hydrochloride according to the labeled amount, and dissolve in water to make exactly 25 mL. Take exactly a suitable amount of this solution, add 0.1 mol/L phosphate buffer solution, pH 4.5 to make solutions so that each mL contains 100 μ g (potency) and 25 μ g (potency), and use these solutions as the high concentration sample solution and the low concentration sample solution, respectively.

Containers and storage Containers—Hermetic containers.

Vasopressin Injection

バソプレシン注射液

Vasopressin Injection is an aqueous solution for injection.

It contains synthetic vasopressin or the pressor principle, vasopressin, obtained from the posterior lobe of the pituitary of healthy cattles and pigs, from which the majority of the oxytocic principle, oxytocin, has been removed.

It contains not less than 85% and not more than 120% of the labeled vasopressin Units.

Method of preparation Prepare as directed under Injections, with vasopressin prepared by synthesis or obtained from the posterior lobe of the pituitary.

Description Vasopressin Injection is a clear and colorless liquid. It is odorless or has a slight, characteristic odor.

pH: 3.0 – 4.0

Purity Oxytocic principle—When tested by the following procedure, Vasopressin Injection contains not more than 0.6 oxytocin Units for each determined 10 vasopressin Units.

(i) Standard stock solution: Dissolve 200 Units of Oxytocin RS, according to the labeled Units, in exactly 10 mL of diluted acetic acid (100) (1 in 400). Pipet 1 mL of this solution, and add diluted acetic acid (100) (1 in 400) to make exactly 10 mL. Store in a cold place, avoiding freezing. Use within 6 months from the date of preparation.

(ii) Standard solution: Dilute the standard stock solution with isotonic sodium chloride solution so that each mL of the solution contains 0.020 oxytocin Units.

(iii) Sample solution: Assume oxytocin Units as equivalent to 6/100 of the determined vasopressin Units. Dilute Vasopressin Injection with isotonic sodium chloride solution so that each mL of the resulting solution is expected to contain 0.020 oxytocin Unit.

(iv) Apparatus: Use the apparatus for the uterus contraction test, equipped with a thermostatic bath. Maintain a tem-

perature of the bath at 37°C to 38°C with a variation of not more than 0.1°C during the course of the test. Use a 100-mL Magnus' chamber for suspending the uterus.

(v) Test animal: Use healthy, virgin and metestrus guinea pigs weighing between 175 g and 350 g. They have been bred under conditions where they have been completely isolated from the sight and smell of males since the time of weaning.

(vi) Procedure: Immerse the Magnus' chamber in the bath maintained at a constant temperature, add Locke-Ringer's solution to the chamber, and introduce oxygen into the solution at a moderate rate. Sacrifice a guinea pig by means of a blow on the head, immediately remove the uterus from the body, suspend it in the chamber, and connect one horn of the uterus to the lever with a thread. If necessary, weigh the lever provided that the mass is not changed throughout the assay. Start the assay after 15 to 30 minutes when the uterus is completely relaxed. Administer the same quantities, 0.1 to 0.5 mL, of the standard solution and the sample solution to the Magnus' chamber alternately twice with regular intervals of between 10 and 20 minutes to contract the uterus, finally administer the standard solution in a quantity which is 25% larger than the preceding doses, and measure the height of every contraction. The mean height of uterus contraction caused by the standard solution is equal to or higher than that caused by the sample solution. The height of contraction caused by the increased dose of the standard solution is distinctly higher than those caused by the preceding doses of the standard solution.

Bacterial endotoxins <4.01> Less than 15 EU/vasopressin Unit.

Extractable volume <6.05> It meets the requirement.

Foreign insoluble matter <6.06> Perform the test according to Method 1: it meets the requirement.

Insoluble particulate matter <6.07> It meets the requirement.

Sterility <4.06> Perform the test according to the Membrane filtration method: it meets the requirement.

Assay (i) Test animals: Use healthy male rats weighing between 200 g and 300 g.

(ii) Standard stock solution: Dissolve 2000 Units of Vasopressin RS, according to the labeled Units, in exactly 100 mL of diluted acetic acid (100) (1 in 400). Pipet 1 mL of this solution, and add diluted acetic acid (100) (1 in 400) to make exactly 10 mL. Store in a cold place, avoiding freezing. Use within 6 months from the date of preparation.

(iii) Standard solution: Dilute the standard stock solution with isotonic sodium chloride solution so that 0.2 mL of the obtained solution causes blood pressure increases of between 35 mmHg and 60 mmHg in test animals when injected according to (vi), and designate this solution as the high-dose standard solution (S_H). Then dilute this solution with isotonic sodium chloride solution 1.5 to 2.0 times by volume, and designate it as the low-dose standard solution (S_L).

(iv) Sample solution: Dilute an accurately measured volume of Vasopressin Injection with isotonic sodium chloride solution so that the obtained solution contains the same concentration in Units as the high-dose standard solution based on the labeled Units, and designate it as the high-dose sample solution (T_H). Then dilute this solution with isotonic sodium chloride solution 1.5 to 2.0 times by volume, and

designate it as the low-dose sample solution (T_L). Make the concentration ratio of S_H to S_L equal to the ratio of T_H to T_L . When the sensitivity of an animal is changed, adjust the concentration of S_H and T_H before the next set of assay is started. However, keep the same ratio of S_H to S_L and T_H to T_L as in the primary set.

(v) Dose of injection: Although 0.2 mL of each solution is usually injected, the dose of injection can be determined based from preliminary tests or experiences. Inject the same volume throughout a set of tests.

(vi) Procedure: Inject subcutaneously 0.7 mL of a solution of ethyl carbamate (1 in 4) per 100 g of body mass to anesthetize the test animals and cannulate the trachea. Under artificial respiration (about 60 strokes per minute), remove a part of the second cervical vertebra, cut off the spinal cord and destroy the brain through the foramen magnum. Insert a cannula filled with isotonic sodium chloride solution into a femoral vein. Through this cannula, inject the solution prepared by dissolving 200 heparin Units of heparin sodium in 0.1 mL of isotonic sodium chloride solution, and then immediately inject 0.3 mL of isotonic sodium chloride solution. Insert a cannula into a carotid artery, and connect the cannula to a manometer for blood pressure measurement with a vinyl tube. The cannula and the vinyl tube have previously been filled with isotonic sodium chloride solution. Inject the standard and the sample solutions at regular intervals of 10 to 15 minutes into the femoral vein through the cannula followed by 0.3 mL of the isotonic solution when the blood pressure increases caused by each solution returns to the original level. Measure the height of blood pressure increases within 1 mmHg on the kymogram. Maintain a constant temperature between 20°C and 25°C during the assay. In advance, make four pairs from S_H , S_L , T_H , T_L as follows. Randomize the order of injection for pairs, but keep the order of injection within pairs as indicated.

Pair 1: S_H , T_L Pair 2: S_L , T_H Pair 3: T_H , S_L Pair 4: T_L , S_H

Carry out this assay using the same animals throughout a set of four pairs of observations. Perform this assay with two sets. If necessary, however, use the different animals for both sets of tests.

(vii) Calculation: Subtract increases of blood pressure caused by the low dose from those caused by the high dose in the Pair 1, 2, 3 and 4 of each set, and obtain the responses y_1 , y_2 , y_3 and y_4 , respectively. Sum up y_1 , for each set to obtain Y_1 , and obtain Y_2 , Y_3 and Y_4 in the same way.

Units in each mL of Vasopressin Injection

$$= \text{antilog } M \times (\text{Units in each mL of the } S_H) \times b/a$$

$$M = (IY_a/Y_b)$$

$$I = \log (S_H/S_L) = \log (T_H/T_L)$$

$$Y_a = -Y_1 + Y_2 + Y_3 - Y_4$$

$$Y_b = Y_1 + Y_2 + Y_3 + Y_4$$

a : Volume (mL) of Vasopressin Injection sampled.

b : Total volume (mL) of the high-dose sample solution prepared by diluting with isotonic sodium chloride solution.

Compute L ($P = 0.95$) by the following equation, and confirm L to be 0.15 or less. If L exceeds 0.15, repeat the test, improving the conditions of the assay or increasing the number of sets until L reaches 0.15 or less.

$$L = 2\sqrt{(C - 1)(CM^2 + I^2)}$$

$$C = \{Y_b^2/(Y_b^2 - 4fs^2t^2)\}$$

f : Number of sets

$$s^2 = \{\Sigma y^2 - (Y/f) - (Y'/4) + (Y_b^2/4f)\}/n$$

Σy^2 : The sum of the squares of y_1 , y_2 , y_3 and y_4 .

$$Y = Y_1^2 + Y_2^2 + Y_3^2 + Y_4^2$$

Y' : The sum of the squares of the sum of y_1 , y_2 , y_3 and y_4 in each set.

$$n = 3(f - 1)$$

t^2 : Value shown in the following table against n for which s^2 is calculated.

n	$t^2 = F_1$	n	$t^2 = F_1$	n	$t^2 = F_1$
1	161.45	13	4.667	25	4.242
2	18.51	14	4.600	26	4.225
3	10.129	15	4.543	27	4.210
4	7.709	16	4.494	28	4.196
5	6.608	17	4.451	29	4.183
6	5.987	18	4.414	30	4.171
7	5.591	19	4.381	40	4.085
8	5.318	20	4.351	60	4.001
9	5.117	21	4.325	120	3.920
10	4.965	22	4.301	∞	3.841
11	4.844	23	4.279		
12	4.747	24	4.260		

Containers and storage Containers—Hermetic containers.

Storage—In a cold place, and avoid freezing.

Expiration date 36 months after preparation.

Verapamil Hydrochloride

Iproveratril Hydrochloride

ベラパミル塩酸塩

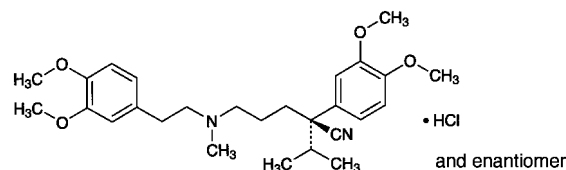

$C_{27}H_{38}N_2O_4 \cdot HCl$: 491.06

(2*RS*)-5-[(3,4-Dimethoxyphenethyl)methylamino]-2-(3,4-dimethoxyphenyl)-2-(1-methylethyl)pentanenitrile monohydrochloride

[152-11-4]

Verapamil Hydrochloride, when dried, contains not less than 98.5% of $C_{27}H_{38}N_2O_4 \cdot HCl$.

Description Verapamil Hydrochloride occurs as a white, crystalline powder. It is odorless.

It is freely soluble in methanol, in acetic acid (100) and in chloroform, soluble in ethanol (95) and in acetic anhydride, sparingly soluble in water, and practically insoluble in

diethyl ether.

Identification (1) To 2 mL of a solution of Verapamil Hydrochloride (1 in 50) add 5 drops of Reinecke salt TS: a light red precipitate is produced.

(2) Determine the absorption spectrum of a solution of Verapamil Hydrochloride in 0.01 mol/L hydrochloric acid TS (1 in 50,000) as directed under Ultraviolet-visible Spectrophotometry <2.24>, and compare the spectrum with the Reference Spectrum: both spectra exhibit similar intensities of absorption at the same wavelengths.

(3) Determine the infrared absorption spectrum of Verapamil Hydrochloride, previously dried, as directed in the potassium chloride disk method under Infrared Spectrophotometry <2.25>, and compare the spectrum with the Reference Spectrum: both spectra exhibit similar intensities of absorption at the same wave numbers.

(4) A solution of Verapamil Hydrochloride (1 in 50) responds to the Qualitative Tests <1.09> for chloride.

Melting point <2.60> 141 – 145°C.

pH <2.54> Dissolve 1.0 g of Verapamil Hydrochloride in 20 mL of freshly boiled and cooled water by warming, and cool: the pH of this solution is between 4.5 and 6.5.

Purity (1) Clarity and color of solution—Dissolve 1.0 g of Verapamil Hydrochloride in 20 mL of water by warming: the solution is clear and colorless.

(2) Heavy metals <1.07>—Proceed with 1.0 g of Verapamil Hydrochloride according to Method 2, and perform the test. Prepare the control solution with 2.0 mL of Standard Lead Solution (not more than 20 ppm).

(3) Arsenic <1.11>—Prepare the test solution with 1.0 g of Verapamil Hydrochloride according to Method 3, and perform the test (not more than 2 ppm).

(4) Related substances—Dissolve 0.50 g of Verapamil Hydrochloride in exactly 10 mL of chloroform, and use this solution as the sample solution. Pipet 1 mL of the sample solution, add chloroform to make exactly 100 mL, and use this solution as the standard stock solution. Pipet 5 mL of the standard stock solution, add chloroform to make exactly 100 mL, and use this solution as the standard solution (1). Separately, pipet 5 mL of standard stock solution, add chloroform to make exactly 50 mL, and use this solution as the standard solution (2). Perform the test with these solutions as directed under Thin-layer Chromatography <2.03>. Spot 10 μ L each of the sample solution and standard solutions (1) and (2) on two plates of silica gel for thin-layer chromatography. With the one plate, develop the plate with a mixture of cyclohexane and diethylamine (17:3) to a distance of about 15 cm, air-dry the plate, heat at 110°C for 1 hour, and cool. Examine immediately after spraying evenly iron (III) chloride-iodine TS on the plate: the three spots, having more intense color in the spots other than the principal spot and the original point from the sample solution, are not more intense than the spot from the standard solution (2) in color. The remaining spots from the sample solution are not more intense than the spot from the standard solution (1) in color. With another plate, develop the plate with a mixture of toluene, methanol, acetone and acetic acid (100) (14:4:1:1), and perform the test in the same manner.

Loss on drying <2.41> Not more than 1.0% (1 g, 105°C, 2 hours).

Residue on ignition <2.44> Not more than 0.1% (1 g).

Assay Weigh accurately about 0.7 g of Verapamil Hydrochloride, previously dried, dissolve in 50 mL of a mixture of acetic anhydride and acetic acid (100) (7:3), and titrate <2.50> with 0.1 mol/L perchloric acid VS (potentiometric titration). Perform a blank determination, and make any necessary correction.

Each mL of 0.1 mol/L perchloric acid VS
= 49.11 mg of $C_{27}H_{38}N_2O_4 \cdot HCl$

Containers and storage Containers—Well-closed containers.

Storage—Light-resistant.

Verapamil Hydrochloride Tablets

ベラパミル塩酸塩錠

Verapamil Hydrochloride Tablets contain not less than 95.0% and not more than 105.0% of the labeled amount of verapamil hydrochloride ($C_{27}H_{38}N_2O_4 \cdot HCl$: 491.06).

Method of preparation Prepare as directed under Tablets, with Verapamil Hydrochloride.

Identification (1) To a quantity of pulverized Verapamil Hydrochloride Tablets, equivalent to 0.2 g of Verapamil Hydrochloride according to the labeled amount, add 70 mL of 0.02 mol/L hydrochloric acid TS, and shake occasionally in a water bath at 60°C. After cooling, add 0.02 mol/L hydrochloric acid TS to make 100 mL, and filter. To 3 mL of the filtrate add several drops of Reinecke's salt TS: a light red precipitate is formed.

(2) To 2 mL of the filtrate obtained in (1) add 0.02 mol/L hydrochloric acid TS to make 100 mL, and determine the absorption spectrum of this solution as directed under Ultraviolet-visible Spectrophotometry <2.24>: it exhibits maxima between 227 nm and 231 nm, and between 276 nm and 280 nm.

Uniformity of dosage unit <6.02> Perform the test according to the following method: it meets the requirement of the Content uniformity test.

To 1 tablet of Verapamil Hydrochloride Tablets add 70 mL of 0.02 mol/L hydrochloric acid TS, disintegrate the tablet by occasional shaking in a water bath at 60°C for about 30 minutes, and then shake for 5 minutes. After cooling, add 0.02 mol/L hydrochloric acid TS to make exactly 100 mL, and filter. Discard the first 20 mL of the filtrate, take exactly V mL of the subsequent filtrate, add 0.02 mol/L hydrochloric acid TS to make exactly V' so that each mL contains about 40 μ g of verapamil hydrochloride ($C_{27}H_{38}N_2O_4 \cdot HCl$), and use this solution as the sample solution. Hereafter, proceed as directed in the Assay.

Amount (mg) of verapamil hydrochloride ($C_{27}H_{38}N_2O_4 \cdot HCl$)
= $M_S \times A_T/A_S \times V'/V \times 1/25$

M_S : Amount (mg) of verapamil hydrochloride for assay

Assay To 10 tablets of Verapamil Hydrochloride Tablets add 140 mL of 0.02 mol/L hydrochloric acid TS, disintegrate the tablets by occasional shaking in a water bath at

60°C for about 30 minutes, and then shake for 5 minutes. After cooling, add 0.02 mol/L hydrochloric acid TS to make exactly 200 mL, and filter. Discard the first 20 mL of the filtrate, take an exact volume of the subsequent filtrate, equivalent to about 4 mg of verapamil hydrochloride ($C_{27}H_{38}N_2O_4 \cdot HCl$), add 0.02 mol/L hydrochloric acid TS to make exactly 100 mL, and use this solution as the sample solution. Separately, weigh accurately about 0.1 g of verapamil hydrochloride for assay, previously dried at 105°C for 2 hours, and dissolve in 70 mL of 0.02 mol/L hydrochloric acid TS by occasional shaking in a water bath at 60°C. After cooling, add 0.02 mol/L hydrochloric acid TS to make exactly 100 mL. Pipet 4 mL of this solution, add 0.02 mol/L hydrochloric acid TS to make exactly 100 mL, and use this solution as the standard solution. Determine the absorbances, A_T and A_S , of the sample solution and standard solution at 278 nm as directed under Ultraviolet-visible Spectrophotometry <2.24>.

Amount (mg) of verapamil hydrochloride ($C_{27}H_{38}N_2O_4 \cdot HCl$)
 $= M_S \times A_T / A_S \times 1/25$

M_S : Amount (mg) of verapamil hydrochloride for assay

Containers and storage Containers—Tight containers.

Vinblastine Sulfate

ビンブラスチン硫酸塩

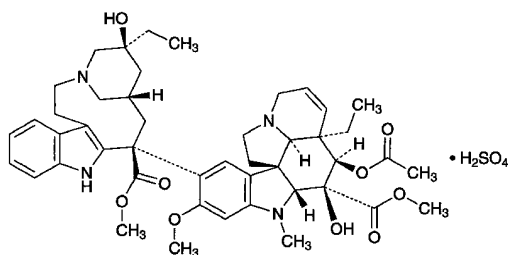

$C_{46}H_{58}N_4O_9 \cdot H_2SO_4$: 909.05

Methyl (3a*R*,4*R*,5*S*,5a*R*,10b*R*,13a*R*)-4-acetoxy-3a-ethyl-9-[[5*S*,7*S*,9*S*)-5-ethyl-5-hydroxy-9-methoxycarbonyl-1,4,5,6,7,8,9,10-octahydro-3,7-methano-3-azacycloundecino[5,4-*b*]indol-9-yl]-5-hydroxy-8-methoxy-6-methyl-3a,4,5,5a,6,11,12,13a-octahydro-1*H*-indolizino[8,1-*cd*]carbazole-5-carboxylate monosulfate [143-67-9]

Vinblastine Sulfate contains not less than 96.0% and not more than 102.0% of $C_{46}H_{58}N_4O_9 \cdot H_2SO_4$, calculated on the dried basis.

Description Vinblastine Sulfate occurs as a white to pale yellow powder.

It is soluble in water, sparingly soluble in methanol, and practically insoluble in ethanol (99.5).

It is hygroscopic.

Optical rotation $[\alpha]_D^{20}$: -28 – -35° (0.20 g calculated on the dried basis, methanol, 10 mL, 100 mm).

Identification (1) Determine the absorption spectrum of a solution of Vinblastine Sulfate (1 in 50,000) as directed under Ultraviolet-visible Spectrophotometry <2.24>, and compare the spectrum with the Reference Spectrum or the

spectrum of a solution of Vinblastine Sulfate RS prepared in the same manner as the sample solution: both spectra exhibit similar intensities of absorption at the same wavelengths.

(2) Determine the infrared absorption spectrum of Vinblastine Sulfate as directed in the potassium bromide disk method under Infrared Spectrophotometry <2.25>, and compare the spectrum with the Reference Spectrum or the spectrum of Vinblastine Sulfate RS: both spectra exhibit similar intensities of absorption at the same wave numbers.

(3) A solution of Vinblastine Sulfate (1 in 100) responds to the Qualitative Tests <1.09> for sulfate.

pH <2.54> Dissolve 15 mg of Vinblastine Sulfate in 10 mL of water: the pH of this solution is between 3.5 and 5.0.

Purity (1) Clarity and color of solution—Dissolve 50 mg of Vinblastine Sulfate in 10 mL of water: the solution is clear and colorless.

(2) Related substances—Dissolve about 4 mg of Vinblastine Sulfate in 10 mL of water, and use this solution as the sample solution. Pipet 1 mL of the sample solution, add water to make exactly 25 mL, and use this solution as the standard solution. Perform the test with exactly 200 μ L each of the sample solution and standard solution as directed under Liquid Chromatography <2.01> according to the following conditions, and determine each peak area of these solutions by the automatic integration method: the area of peak other than the main peak obtained from sample solution is not larger than 1/4 times the peak area of vinblastine from the standard solution, and the total area of the peaks other than the main peak is not larger than 3/4 times the peak area of vinblastine from the standard solution.

Operating conditions—

Detector, column, column temperature, mobile phase, and flow rate: Proceed as directed in the operating conditions in the Assay.

Time span of measurement: About 4 times as long as the retention time of vinblastine beginning after the solvent peak.

System suitability—

Test for required detectability: To exactly 2.5 mL of the standard solution add water to make exactly 100 mL. Confirm that the peak area of vinblastine obtained from 200 μ L of this solution is equivalent to 1.7 to 3.3% of that from 200 μ L of the standard solution.

System performance: Proceed as directed in the system suitability in the Assay.

System repeatability: When the test is repeated 6 times with 200 μ L of the standard solution under the above operating conditions, the relative standard deviation of the peak area of vinblastine is not more than 1.5%.

Loss on drying Perform the test with about 10 mg of Vinblastine Sulfate as directed in Method 2 under the Thermal Analysis <2.52> according to the following conditions: not more than 15.0%.

Operating conditions—

Heating rate: 5°C per minute.

Temperature range: room temperature to 200°C.

Atmospheric gas: dried Nitrogen.

Flow rate of atmospheric gas: 40 mL per minute.

Assay Weigh accurately about 10 mg each of Vinblastine Sulfate and Vinblastine Sulfate RS (previously determine the loss on drying in the same conditions as Vinblastine Sulfate),

dissolve in water to make exactly 25 mL, and use these solutions as the sample solution and the standard solution, respectively. Perform the test with exactly 20 μ L each of the sample solution and standard solution as directed under Liquid Chromatography <2.01> according to the following conditions, and determine the peak areas, A_T and A_S , of vinblastine.

$$\text{Amount (mg) of } C_{46}H_{58}N_4O_9 \cdot H_2SO_4 = M_S \times A_T/A_S$$

M_S : Amount (mg) of Vinblastine Sulfate RS, calculated on the dried basis

Operating conditions—

Detector: An ultraviolet absorption photometer (wavelength: 262 nm).

Column: A stainless steel column 4.6 mm in inside diameter and 15 cm in length, packed with octadecylsilanized silica gel for liquid chromatography (5 μ m in particle diameter).

Column temperature: A constant temperature of about 25°C.

Mobile phase: To 7 mL of diethylamine add water to make 500 mL, and adjust the pH to 7.5 with phosphoric acid. To 380 mL of this solution add 620 mL of a mixture of methanol and acetonitrile (4:1).

Flow rate: Adjust the flow rate so that the retention time of vinblastine is about 8 minutes.

System suitability—

System performance: Dissolve 10 mg each of Vinblastine Sulfate and vincristine sulfate in 25 mL of water. When the procedure is run with 20 μ L of this solution under the above operating conditions, vincristine and vinblastine are eluted in this order with the resolution between these peaks being not less than 4.

System repeatability: When the test is repeated 6 times with 20 μ L of the standard solution under the above operating conditions, the relative standard deviation of the peak area of vinblastine is not more than 1.0%.

Containers and storage Containers—Tight containers.

Storage—Light-resistant, at not exceeding -20°C .

Vinblastine Sulfate for Injection

注射用ビンブラスチン硫酸塩

Vinblastine Sulfate for Injection is a preparation for injection, which is dissolved before use.

It contains not less than 90.0% and not more than 110.0% of the labeled amount of vinblastine sulfate ($C_{46}H_{58}N_4O_9 \cdot H_2SO_4$; 909.05).

Method of preparation Prepare as directed under Injections, with Vinblastine Sulfate.

Description Vinblastine Sulfate for Injection occurs as white to pale yellow, light masses or powder.

It is freely soluble in water.

The pH of a solution (1 in 1000) is 3.5 – 5.0.

Identification Proceed as directed in the Identification (1) under Vinblastine Sulfate.

Purity Related substances—Dissolve 4 mg of Vinblastine Sulfate for Injection in 10 mL of water, and use this solution

as the sample solution. Pipet 1 mL of the sample solution, add water to make exactly 25 mL, and use this solution as the standard solution. Perform the test with exactly 200 μ L each of the sample solution and standard solution as directed under Liquid Chromatography <2.01> according to the following conditions, and determine each peak area by the automatic integration method: the area of the peak other than the main peak from the sample solution is not larger than 1/2 times the peak area of vinblastine from the standard solution, and the total area of the peaks other than the main peak is not larger than 2 times the peak area of vinblastine from the standard solution.

Operating conditions—

Perform as directed in the operating conditions in Purity (2) under Vinblastine Sulfate.

System suitability—

Perform as directed in the system suitability in Purity (2) under Vinblastine Sulfate.

Bacterial endotoxins <4.01> Less than 10 EU/mg.

Uniformity of dosage units <6.02> Perform the test according to the following method: it meets the requirement of the Content uniformity test.

Dissolve 1 Vinblastine Sulfate for Injection in water to make exactly V mL so that each mL contains about 0.4 mg of vinblastine sulfate ($C_{46}H_{58}N_4O_9 \cdot H_2SO_4$), and use this solution as the sample solution. Separately, weigh accurately about 10 mg of Vinblastine Sulfate RS (previously determine the loss on drying in the same conditions as Vinblastine Sulfate), dissolve in water to make exactly 25 mL, and use this solution as the standard solution. Proceed as directed in the Assay under Vinblastine Sulfate.

$$\begin{aligned} \text{Amount (mg) of vinblastine sulfate } (C_{46}H_{58}N_4O_9 \cdot H_2SO_4) \\ = M_S \times A_T/A_S \times 25/V \end{aligned}$$

M_S : Amount (mg) of Vinblastine Sulfate RS, calculated on the dried basis

Foreign insoluble matter <6.06> Perform the test according to Method 2: it meets the requirement.

Insoluble particulate matter <6.07> It meets the requirement.

Sterility <4.06> Perform the test according to the Membrane filtration method: it meets the requirement.

Assay Take an amount of Vinblastine Sulfate for Injection, equivalent to 0.10 g of vinblastine sulfate ($C_{46}H_{58}N_4O_9 \cdot H_2SO_4$), dissolve each content with a suitable amount of water, transfer into a 100-mL volumetric flask, wash each container with water, transfer the washings into the volumetric flask, and add water to make exactly 100 mL. Pipet 10 mL of this solution, add water to make exactly 25 mL, and use this solution as the sample solution. Separately, weigh accurately about 10 mg of Vinblastine Sulfate RS (previously determine the loss on drying in the same conditions as Vinblastine Sulfate), dissolve in water to make exactly 25 mL, and use this solution as the standard solution. Proceed as directed in the Assay under Vinblastine Sulfate.

$$\begin{aligned} \text{Amount (mg) of vinblastine sulfate } (C_{46}H_{58}N_4O_9 \cdot H_2SO_4) \\ = M_S \times A_T/A_S \times 10 \end{aligned}$$

M_S : Amount (mg) of Vinblastine Sulfate RS, calculated on the dried basis

Containers and storage Containers—Hermetic containers, and colored containers may be used.

Storage—Light-resistant, at 2 to 8°C.

Vincristine Sulfate

ビンクリスチン硫酸塩

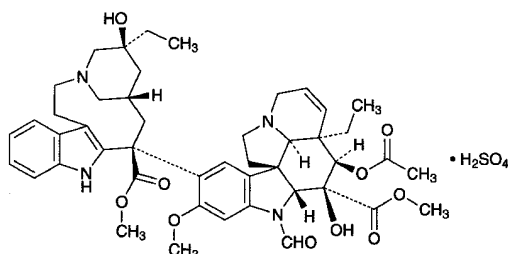

$C_{46}H_{56}N_4O_{10} \cdot H_2SO_4$: 923.04

Methyl (3*aR*,4*R*,5*S*,5*aR*,10*bR*,13*aR*)-4-acetoxy-3*a*-ethyl-9-[(5*S*,7*S*,9*S*)-5-ethyl-5-hydroxy-9-methoxycarbonyl-1,4,5,6,7,8,9,10-octahydro-3,7-methano-3-azacycloundecino[5,4-*b*]indol-9-yl]-6-formyl-5-hydroxy-8-methoxy-3*a*,4,5,5*a*,6,11,12,13*a*-octahydro-1*H*-indolizino[8,1-*cd*]carbazole-5-carboxylate monosulfate [2068-78-2]

Vincristine Sulfate contains not less than 95.0% and not more than 105.0% of $C_{46}H_{56}N_4O_{10} \cdot H_2SO_4$, calculated on the dried basis.

Description Vincristine Sulfate occurs as a white to light yellowish white powder.

It is very soluble in water, and practically insoluble in ethanol (99.5).

It is hygroscopic.

Optical rotation $[\alpha]_D^{20}$: +28.5 – +35.5° (0.2 g, calculated on the dried basis, water, 10 mL, 100 mm).

Identification (1) Determine the absorption spectrum of a solution of Vincristine Sulfate (1 in 50,000) as directed under Ultraviolet-visible Spectrophotometry <2.24>, and compare the spectrum with the Reference Spectrum or the spectrum of a solution of Vincristine Sulfate RS prepared in the same manner as the sample solution: both spectra exhibit similar intensities of absorption at the same wavelengths.

(2) Determine the infrared absorption spectrum of Vincristine Sulfate as directed in the potassium bromide disk method under Infrared Spectrophotometry <2.25>, and compare the spectrum with the Reference Spectrum or the spectrum of Vincristine Sulfate RS: both spectra exhibit similar intensities of absorption at the same wave numbers.

(3) A solution of Vincristine Sulfate (1 in 100) responds to the Qualitative Tests <1.09> for sulfate.

pH <2.54> Dissolve 10 mg of Vincristine Sulfate in 10 mL of water: the pH of this solution is between 3.5 and 4.5.

Purity (1) Clarity and color of solution—Dissolve 50 mg of Vincristine Sulfate in 10 mL of water: the solution is clear and colorless.

(2) Related substances—Dissolve 10 mg of Vincristine Sulfate in 10 mL of water, and use this solution as the sample solution. Pipet 2 mL of the sample solution, add water to

make exactly 50 mL, and use this solution as the standard solution. Perform the test with exactly 200 μ L each of the sample solution and standard solution as directed under Liquid Chromatography <2.01> according to the following conditions. Determine each peak area by the automatic integration method: the peak area of desacetyl vincristine and vinblastine, having the relative retention times of about 0.9 and about 1.6 with respect to vincristine, respectively, obtained from the sample solution are not larger than 1/8 times and 3/20 times, respectively, the peak area of vincristine from the standard solution, and the area of the peak other than vincristine, desacetyl vincristine and vinblastine from the sample solution is not larger than 1/4 times the peak area of vincristine from standard solution. Furthermore, the total area of the peaks other than vincristine from the sample solution is not larger than the peak area of vincristine from the standard solution.

Operating conditions—

Detector: An ultraviolet absorption photometer (wavelength: 297 nm).

Column: A stainless steel column 4.6 mm in inside diameter and 25 cm in length, packed with octylsilanized silica gel for liquid chromatography (5 μ m in particle diameter).

Column temperature: A constant temperature of about 40°C.

Mobile phase A: methanol.

Mobile phase B: A mixture of water and diethylamine (197:3), adjusted the pH to 7.5 with phosphoric acid.

Flowing of the mobile phase: Control the gradient by mixing the mobile phases A and B as directed in the following table.

Time after injection of sample (min)	Mobile phase A (vol%)	Mobile phase B (vol%)
0 – 12	62	38
12 – 27	62 → 92	38 → 8

Flow rate: Adjust the flow rate so that the retention time of vincristine is about 15 minutes.

Time span of measurement: About 1.7 times as long as the retention time of vincristine, beginning after the solvent peak.

System suitability—

Test for required detectability: Pipet 5 mL of the standard solution, and add the mobile phase to make exactly 200 mL. Confirm that the peak area of vincristine obtained from 200 μ L of this solution is equivalent to 1.75 to 3.25% of that from 200 μ L of the standard solution.

System performance: Dissolve 15 mg each of Vincristine Sulfate and vinblastine sulfate in 100 mL of water. When the procedure is run with 200 μ L of this solution under the above operating conditions, vincristine and vinblastine are eluted in this order with the resolution between these peaks being not less than 4.

System repeatability: When the test is repeated 6 times with 200 μ L of the standard solution under the above operating conditions, the relative standard deviation of the peak area of vincristine is not more than 1.5%.

Loss on drying Perform the test with about 10 mg of Vincristine Sulfate as directed in Method 2 under Thermal Analysis <2.52> according to the following conditions: not

more than 12.0%.

Operating conditions—

Heating rate: 5°C per minute.

Temperature range: room temperature to 200°C.

Atmospheric gas: dried nitrogen.

Flow rate of atmospheric gas: 40 mL per minute.

Assay Weigh accurately about 10 mg each of Vincristine Sulfate and Vincristine Sulfate RS (separately determine the loss on drying in the same conditions as Vincristine Sulfate), dissolve each in water to make exactly 10 mL, and use these solutions as the sample solution and the standard solution, respectively. Perform the test with exactly 10 μ L each of the sample solution and standard solution as directed under Liquid Chromatography <2.01> according to the following conditions, and determine the vincristine peak areas, A_T and A_S , of both solutions.

$$\text{Amount (mg) of } C_{46}H_{56}N_4O_{10} \cdot H_2SO_4 = M_S \times A_T/A_S$$

M_S : Amount (mg) of Vincristine Sulfate RS, calculated on the dried basis

Operating conditions—

Detector: An ultraviolet absorption photometer (wavelength: 297 nm).

Column: A stainless steel column 4.6 mm in inside diameter and 25 cm in length, packed with octylsilylanized silica gel for liquid chromatography (5 μ m in particle diameter).

Column temperature: A constant temperature of about 25°C.

Mobile phase: Adjust the pH to 7.5 of a mixture of water and diethylamine (59:1) with phosphoric acid. To 300 mL of this solution add 700 mL of methanol.

Flow rate: Adjust the flow rate so that the retention time of vincristine is about 7 minutes.

System suitability—

System performance: Dissolve 5 mg each of Vincristine Sulfate and vinblastine sulfate in 5 mL of water. When the procedure is run with 10 μ L of this solution under the above operating conditions, vincristine and vinblastine are eluted in this order with the resolution between these peaks being not less than 4.

System repeatability: When the test is repeated 6 times with 10 μ L of the standard solution under the above operating conditions, the relative standard deviation of the peak area of vincristine is not more than 1.0%.

Containers and storage Containers—Tight containers.

Storage—Light-resistant, and at not exceeding -20°C .

Vitamin A Oil

ビタミンA油

Vitamin A Oil is synthetic vitamin A esters diluted with fixed oils.

It contains not less than 30,000 vitamin A Units per g.

It may contain suitable antioxidants.

It contains not less than 90.0% and not more than 120.0% of the labeled amount of vitamin A.

Description Vitamin A Oil is a yellow to yellow-brown,

clear or slightly turbid oil. It is odorless or has a faint, characteristic odor.

It is decomposed upon exposure to air or light.

Identification Dissolve Vitamin A Oil, Retinol Acetate RS and Retinol Palmitate RS, equivalent to 15,000 Units, in 5 mL of petroleum ether, and use these solutions as the sample solution, the standard solution (1) and the standard solution (2), respectively. Perform the test with these solutions as directed under Thin-layer Chromatography <2.03>. Spot 5 μ L each of the sample solution and standard solutions (1) and (2) on a plate of silica gel for thin-layer chromatography. Develop with a mixture of cyclohexane and diethyl ether (12:1) to a distance of about 10 cm, and air-dry the plate. Spray evenly antimony (III) chloride TS: the principal spot obtained from the sample solution has the same color tone and the same R_f value with the blue spot obtained from the standard solution (1) or the standard solution (2).

Purity (1) Acidity—Dissolve 1.2 g of Vitamin A Oil in 30 mL of a mixture of neutralized ethanol and diethyl ether (1:1), boil gently for 10 minutes under a reflux condenser, cool, and add 5 drops of phenolphthalein TS and 0.60 mL of 0.1 mol/L sodium hydroxide VS: a red color develops.

(2) Rancidity—No unpleasant odor of rancid oil is perceptible by warming Vitamin A Oil.

Assay Proceed as directed in Method 1-1 under Vitamin A Assay <2.55>.

Containers and storage Containers—Tight containers.

Storage—Light-resistant, and almost well-filled, or under Nitrogen atmosphere.

Vitamin A Oil Capsules

Vitamin A Capsules

ビタミンA油カプセル

Vitamin A Oil Capsules contain not less than 90.0% and not more than 130.0% of the labeled Units of vitamin A.

Method of preparation Prepare as directed under Capsules, with Vitamin A Oil.

Description The content of Vitamin A Oil Capsules conforms to the requirements of Description under Vitamin A Oil.

Identification Proceed the test with the content of Vitamin A Oil Capsules as directed in the Identification under Vitamin A Oil.

Assay Weigh accurately 20 Vitamin A Oil Capsules, and open the capsules to take out the content. Wash the capsules well with a small amount of diethyl ether, allow the capsules to stand at ordinal temperature to vaporize the diethyl ether, and weigh accurately. Perform the test with the content as directed under Vitamin A Assay <2.55>, and calculate the units of vitamin A per capsule. Before applying Method 1-1, it is necessary to know which the sample is, retinol acetate or retinol palmitate.

Containers and storage Containers—Well-closed contain-

ers.

Storage—Light-resistant.

Compound Vitamin B Powder

複方ビタミンB散

Method of preparation

Thiamine Nitrate	10 g
Riboflavin	10 g
Pyridoxine Hydrochloride	10 g
Nicotinamide	100 g
Starch, Lactose Hydrate or their mixture	a sufficient quantity
To make 1000 g	

Prepare as directed under Powders, with the above ingredients.

Description Compound Vitamin B Powder is orange-yellow in color. It has a slightly bitter taste.

It is slowly affected by light.

Identification (1) Shake 2 g of Compound Vitamin B Powder with 100 mL of water, filter, and to 5 mL of the filtrate add 2.5 mL of sodium hydroxide TS and 0.5 mL of potassium hexacyanoferrate (III) TS. Then add 5 mL of 2-methyl-1-propanol, shake the mixture vigorously for 2 minutes, allow to stand, and observe under ultraviolet light: the 2-methyl-1-propanol layer shows a blue-purple fluorescence. This fluorescence disappears when the mixture is acidified, but reappears when it is again made alkaline (thiamine).

(2) Shake 0.1 g of Compound Vitamin B Powder with 100 mL of water, and filter. Perform the following tests with the filtrate (riboflavin).

(i) The filtrate is light yellow-green in color and has an intense yellow-green fluorescence. This color and fluorescence of the solution disappears upon the addition of 0.02 g of sodium hydrosulfite to 5 mL of the filtrate, and again appears by shaking the mixture in air. This fluorescence disappears upon the addition of dilute hydrochloric acid or sodium hydroxide TS.

(ii) To 10 mL of the filtrate placed in a glass-stoppered test tube add 1 mL of sodium hydroxide TS, after illuminating with a fluorescence lamp of 10 to 30 watts at 20-cm distance for 30 minutes between 20°C and 40°C, acidify with 0.5 mL of acetic acid (31), and shake thoroughly with 5 mL of chloroform: the chloroform layer shows yellow-green fluorescence.

(3) Shake 1 g of Compound Vitamin B Powder with 100 mL of diluted ethanol (7 in 10), filter, and to 5 mL of the filtrate add 2 mL of sodium hydroxide TS and 40 mg of manganese dioxide. Heat on a water bath for 30 minutes, cool, and filter. Add 5 mL of 2-propanol to 1 mL of the filtrate, and use the solution as the sample solution. To 3 mL of the sample solution add 2 mL of bartibal buffer solution, 4 mL of 2-propanol and 2 mL of a freshly prepared solution of 2,6-dibromo-N-chloro-1,4-benzoquinone monoimine in ethanol (95) (1 in 4000) prepared when required for use: a blue color develops. To 1 mL of the sample solution add 1 mL of a saturated boric acid solution, and proceed as di-

rected in the same manner as above: no blue color develops (pyridoxine).

(4) Shake 0.5 g of Compound Vitamin B Powder with 10 mL of ethanol (95), filter, and evaporate 1 mL of the filtrate on a water bath to dryness. Add 0.01 g of 2,4-dinitrochlorobenzene to the residue, heat gently for 5–6 seconds to fuse, and after cooling, add 4 mL of potassium hydroxide-ethanol TS: a red color develops (nicotinamide).

(5) Shake 1 g of Compound Vitamin B Powder with 5 mL of diluted ethanol (7 in 10), filter, and use the filtrate as the sample solution. Separately, dissolve 0.01 g each of thiamine mononitrate, riboflavin, pyridoxine hydrochloride and nicotinamide in 1 mL, 50 mL, 1 mL and 1 mL of water, respectively, and use these solutions as standard solutions (1), (2), (3) and (4). Perform the test with these solutions as directed under Thin-layer Chromatography <2.03>. Spot 2 μ L each of the sample solution and standard solutions (1), (2), (3) and (4) on a plate of silica gel with fluorescent indicator for thin-layer chromatography. Develop the plate with a mixture of chloroform, ethanol (95) and acetic acid (100) (100:50:1) to a distance of about 10 cm, and air-dry the plate. Examine under ultraviolet light (broad spectrum wavelength): four spots from the sample solution show the same color tone and the same R_f value as the corresponding spots from standard solutions (1), (2), (3) and (4).

Containers and storage Containers—Well-closed containers.

Storage—Light-resistant.

Voglibose

ボグリボース

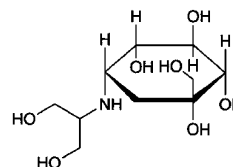

C₁₀H₂₁NO₇: 267.28

3,4-Dideoxy-4-[2-hydroxy-1-(hydroxymethyl)ethylamino]-2-C-(hydroxymethyl)-D-*epi*-inositol
[83480-29-9]

Voglibose contains not less than 99.5% and not more than 101.0% of C₁₀H₂₁NO₇, calculated on the anhydrous basis.

Description Voglibose occurs as white crystals or crystalline powder.

It is very slightly soluble in water, freely soluble in acetic acid (100), slightly soluble in methanol, and very slightly soluble in ethanol (99.5).

It dissolves in 0.1 mol/L hydrochloric acid TS.

Identification (1) Determine the infrared absorption spectrum of Voglibose as directed in the potassium bromide disk method under Infrared Spectrophotometry <2.25>, and compare the spectrum with the Reference Spectrum: both spectra exhibit similar intensities of absorption at the same wave numbers.

(2) Determine the ^1H spectrum of a solution of Voglibose in heavy water for nuclear magnetic resonance spectroscopy (3 in 70) as directed under Nuclear Magnetic Resonance Spectroscopy <2.21>, using sodium 3-trimethylsilylpropionate- d_4 for nuclear magnetic resonance spectroscopy as an internal reference compound: it exhibits 2 double signals A at about δ 1.5 ppm, 2 double signals B at about δ 2.1 ppm, a multiple signal C at about δ 2.9 ppm, and a multiple signal D between δ 3.4 ppm and δ 3.9 ppm. The area intensity ratio of each signal, A:B:C:D, is about 1:1:1:10.

Optical rotation <2.49> $[\alpha]_{\text{D}}^{20}$: +45 – +48° (0.2 g calculated on the anhydrous basis, 0.1 mol/L hydrochloric acid TS, 20 mL, 100 mm).

pH <2.54> Dissolve 1.0 g of Voglibose in 10 mL of water: the pH of the solution is between 9.8 and 10.4.

Melting point <2.60> 163 – 168°C

Purity (1) Heavy metals <1.07>—Proceed with 1.0 g of Voglibose according to Method 1, and perform the test. Adjust the pH of the test solution between 3.0 and 3.5 with dilute hydrochloric acid instead of dilute acetic acid. Prepare the control solution with 1.0 mL of Standard Lead Solution (not more than 10 ppm).

(2) Related substances—Dissolve 50 mg of Voglibose in 50 mL of the mobile phase, and use this solution as the sample solution. Pipet 1 mL of the sample solution, add the mobile phase to make exactly 100 mL, and use this solution as the standard solution. Perform the test with exactly 50 μL each of the sample solution and standard solution as directed under Liquid Chromatography <2.01> according to the following conditions, and determine each peak area by the automatic integration method: the total area of the peaks other than voglibose obtained from sample solution is not larger than 1/5 times the peak area of voglibose from the standard solution. For the calculate of the total area, use the area of the peaks, having the relative retention time of about 1.7, about 2.0 and about 2.3 to voglibose, after multiplying by their relative response factors, 2, 2 and 2.5, respectively.

Operating conditions—

Apparatus: Use an apparatus consisting of 2 pumps for the mobile phase and reaction reagent transportation, sample injection port, column, reaction coil, cooling coil, detector and recording device, and the reaction coil and cooling coil maintained at a constant temperature.

Detector: Fluorophotometer (excitation wavelength: 350 nm, fluorescence wavelength: 430 nm).

Column: A stainless steel column 4.6 mm in inside diameter and 25 cm in length, packed with pentaethylenehexaaminated polyvinyl alcohol polymer bead for liquid chromatography.

Column temperature: A constant temperature of about 25°C.

Reaction coil: A polytetrafluoroethylene tube 0.5 mm in inside diameter and 20 m in length.

Cooling coil: A polytetrafluoroethylene tube 0.3 mm in inside diameter and 2 m in length.

Mobile phase: To 1.56 g of sodium dihydrogen phosphate dihydrate add water to make 500 mL. To this solution add a solution, prepared by dissolving 3.58 g of disodium hydrogen phosphate dodecahydrate in water to make 500 mL, to adjust to pH 6.5. To 370 mL of this solution add 630 mL of acetonitrile.

Reaction reagent: Dissolve 6.25 g of taurine and 2.56 g of sodium periodate in water to make 1000 mL.

Reaction temperature: A constant temperature of about 100°C.

Cooling temperature: A constant temperature of about 15°C.

Flow rate of the mobile phase: Adjust the flow rate so that the retention time of voglibose is about 20 minutes.

Flow rate of the reaction reagent: Same as the flow rate of the mobile phase.

Time span of measurement: About 2.5 times as long as the retention time of voglibose, beginning after the solvent peak.

System suitability—

Test for required detectability: Pipet 10 mL of the standard solution, and add the mobile phase to make 100 mL. Confirm that the peak area of voglibose obtained from 50 μL of this solution is equivalent to 7 to 13% of that from 50 μL of the standard solution.

System performance: When the procedure is run with 50 μL of the standard solution under the above operating conditions, the number of theoretical plates and the symmetry factor of the peak of voglibose are not less than 7000 and between 0.8 and 1.2, respectively.

System repeatability: When the test is repeated 6 times with 50 μL of the standard solution under the above operating conditions, the relative standard deviation of the peak area of voglibose is not more than 3.0%.

Water <2.48> Not more than 0.2% (0.5 g, coulometric titration).

Residue on ignition <2.44> Not more than 0.1% (1 g).

Assay Weigh accurately about 0.4 g of Voglibose, dissolve in 80 mL of acetic acid (100), and titrate <2.50> with 0.1 mol/L perchloric acid VS (potentiometric titration). Perform a blank determination in the same manner, and make any necessary correction.

Each mL of 0.1 mol/L perchloric acid VS
= 26.73 mg of $\text{C}_{10}\text{H}_{21}\text{NO}_7$

Containers and storage Containers—Tight containers.

Voglibose Tablets

ボグリボース錠

Voglibose Tablets contain not less than 95.0% and not more than 105.0% of the labeled amount of voglibose ($\text{C}_{10}\text{H}_{21}\text{NO}_7$: 267.28).

Method of preparation Prepare as directed under Tablets, with Voglibose.

Identification Shake vigorously an amount of pulverized Voglibose Tablets, equivalent to 5 mg of Voglibose according to the labeled amount, with 40 mL of water, and centrifuge. Transfer the supernatant liquid to a chromatographic column [prepared by pouring 1.0 mL of strongly acidic ion-exchange resin (H type) for column chromatography (100 to 200 μm in particle diameter) into a chromatographic column 8 mm in inside diameter and 130 mm in height], and allow to flow at a rate of about 5 mL per minute. Then wash the column with 200 mL of water, and allow to flow with 10 mL

of diluted ammonia TS (1 in 4) at a rate of about 5 mL per minute. Filter the effluent solution two times through a membrane filter with a pore size not exceeding 0.22 μm . Evaporate the filtrate to dryness at 50°C under reduced pressure, dissolve the residue with 0.5 mL of a mixture of water and methanol (1:1), and use this solution as the sample solution. Separately, dissolve 20 mg of voglibose for assay in 2 mL of the mixture of water and methanol (1:1), and use this solution as the standard solution. Perform the test with these solutions as directed under Thin-layer Chromatography <2.03>. Spot 20 μL each of the sample solution and standard solution on a plate of silica gel for thin-layer chromatography. Develop the plate with a mixture of acetone, ammonia water (28) and water (5:3:1) to a distance of about 12 cm, air-dry the plate, and allow to stand in iodine vapors: the principal spot from the sample solution and the spot from the standard solution show a yellow-brown color, and the same *R_f* value.

Uniformity of dosage unit <6.02> Perform the test according to the following method: it meets the requirement of the Content uniformity test.

To 1 tablet of Voglibose Tablets add exactly *V* mL of the mobile phase so that the solution contains about 40 μg of voglibose ($\text{C}_{10}\text{H}_{21}\text{NO}_7$) per mL, disintegrate the tablet completely by shaking, and centrifuge. Filter the supernatant liquid through a membrane filter with a pore size not exceeding 0.45 μm . Discard the first 1 mL of the filtrate, and use the subsequent filtrate as the sample solution. Hereinafter, proceed as directed in the Assay.

$$\begin{aligned} & \text{Amount (g) of voglibose (C}_{10}\text{H}_{21}\text{NO}_7) \\ & = M_S \times A_T/A_S \times V/500 \end{aligned}$$

M_S: Amount (mg) of voglibose for assay, calculated on the anhydrous basis

Assay To 20 tables of Voglibose Tablets add 80 mL of the mobile phase, and completely disintegrate by shaking. To an exact volume of the solution, equivalent to about 4 mg of voglibose ($\text{C}_{10}\text{H}_{21}\text{NO}_7$), add the mobile phase to make exactly 100 mL, and centrifuge. Filter the supernatant liquid through a membrane filter with a pore size not exceeding 0.45 μm . Discard the first 1 mL of the filtrate, and use the subsequent filtrate as the sample solution. Separately, weigh accurately about 20 mg of voglibose for assay (previously determine the water <2.48> in the same manner as Voglibose), and dissolve in the mobile phase to make exactly 25 mL. Pipet 5 mL of this solution, add the mobile phase to make exactly 100 mL, and use this solution as the standard solution. Perform the test with exactly 50 μL each of the sample solution and standard solution as directed under Liquid Chromatography <2.01> according to the following conditions, and determine the peak areas, *A_T* and *A_S*, of voglibose.

$$\begin{aligned} & \text{Amount (mg) of voglibose (C}_{10}\text{H}_{21}\text{NO}_7) \\ & = M_S \times A_T/A_S \times 1/500 \end{aligned}$$

M_S: Amount of voglibose for assay, calculated on the dried basis

Operating conditions—

Apparatus: Use an apparatus consisting of 2 pumps for the mobile phase and reaction reagent transportation, sample injection port, column, reaction coil, cooling coil, detec-

tor and recording device, and the reaction coil and cooling coil maintained at a constant temperature.

Detector: Fluorophotometer (excitation wavelength: 350 nm, fluorescence wavelength: 430 nm).

Column: A stainless steel column 4 mm in inside diameter and 15 cm in length, packed with aminopropylsilanized silica gel for liquid chromatography (5 μm in particle diameter).

Column temperature: A constant temperature of about 25°C.

Reaction coil: A polytetrafluoroethylene tube 0.5 mm in inside diameter and 20 m in length.

Cooling coil: A polytetrafluoroethylene tube 0.3 mm in inside diameter and 2 m in length.

Mobile phase: To 1.56 g of sodium dihydrogen phosphate dihydrate add water to make 500 mL. To this solution add a solution, prepared by dissolving 3.58 g of disodium hydrogen phosphate dodecahydrate in water to make 500 mL, to adjust to pH 6.5. To 300 mL of this solution add 600 mL of acetonitrile.

Reaction reagent: Dissolve 6.25 g of taurine and 2.56 g of sodium periodate in water to make 1000 mL.

Reaction temperature: A constant temperature of about 100°C.

Cooling temperature: A constant temperature of about 15°C.

Flow rate of mobile phase: Adjust the flow rate so that the retention time of voglibose is about 20 minutes.

Flow rate of reaction reagent: Same as the flow rate of the mobile phase.

System suitability—

System performance: Dissolve 2 mg of voglibose for assay and 0.2 g of lactose monohydrate in 5 mL of water, and add the mobile phase to make 50 mL. When the procedure is run with 50 μL of this solution under the above operating conditions, lactose and voglibose are eluted in this order with the resolution between these peaks being not less than 4.

System repeatability: When the test is repeated 6 times with 50 μL of the standard solution under the above operating conditions, the relative standard deviation of the peak area of voglibose is not more than 2.0%.

Containers and storage Containers—Tight containers.

Warfarin Potassium

ワルファリンカリウム

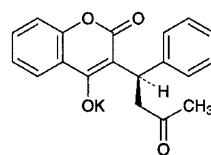

and enantiomer

$\text{C}_{19}\text{H}_{15}\text{KO}_4$: 346.42

Monopotassium (1*R*)-2-oxo-3-(3-oxo-1-phenylbutyl)chromen-4-olate
[2610-86-8]

Warfarin Potassium, when dried, contains not less than 98.0% and not more than 102.0% of $\text{C}_{19}\text{H}_{15}\text{KO}_4$.

Description Warfarin Potassium occurs as a white, crystalline powder.

It is very soluble in water, and freely soluble in ethanol (95).

It dissolves in sodium hydroxide TS.

The pH of a solution prepared by dissolving 1.0 g of Warfarin Potassium in 100 mL of water is 7.2 – 8.3.

It is colored to light yellow by light.

A solution of Warfarin Potassium (1 in 10) shows no optical rotation.

Identification (1) Determine the absorption spectrum of a solution of Warfarin Potassium in 0.02 mol/L potassium hydroxide TS (1 in 100,000) as directed under Ultraviolet-visible Spectrophotometry <2.24>, and compare the spectrum with the Reference Spectrum or the spectrum of a solution of Warfarin Potassium RS prepared in the same manner as the sample solution: both spectra exhibit similar intensities of absorption at the same wavelengths.

(2) Determine the infrared absorption spectrum of Warfarin Potassium, previously dried, as directed in the potassium bromide disk method under Infrared Spectrophotometry <2.25>, and compare the spectrum with the Reference Spectrum or the spectrum of Warfarin Potassium RS: both spectra exhibit similar intensities of absorption at the same wave numbers.

(3) A solution of Warfarin Potassium (1 in 250) responds to the Qualitative Tests <1.09> (1) for potassium salt.

Purity (1) Alkaline colored substances—Dissolve 1.0 g of Warfarin Potassium in a solution of sodium hydroxide (1 in 20) to make exactly 10 mL, and determine the absorbance at 385 nm within 15 minutes as directed under Ultraviolet-visible Spectrophotometry <2.24>, using a solution of sodium hydroxide (1 in 20) as a blank: it does not exceed 0.20.

(2) Heavy metals <1.07>—Dissolve 2.0 g of Warfarin Potassium in 30 mL of ethanol (95), add 2 mL of dilute acetic acid and ethanol (95) to make 50 mL. Perform the test using this solution as the test solution. Prepare the control solution with 2.0 mL of Standard Lead Solution, 2 mL of dilute acetic acid and ethanol (95) to make 50 mL (not more than 10 ppm).

(3) Related substances—Dissolve 0.10 g of Warfarin Potassium in 100 mL of a mixture of water and methanol (3:1), and use this solution as the sample solution. Pipet 1 mL of the sample solution, add the mixture of water and methanol (3:1) to make exactly 100 mL, and use this solution as the standard solution. Perform the test with exactly 20 μ L each of the sample solution and standard solution as directed under Liquid Chromatography <2.01> according to the following conditions, and determine each peak area by the automatic integration method: each peak area other than warfarin obtained with the sample solution is not larger than 1/10 times the peak area of warfarin with the standard solution, and the total area of the peaks other than warfarin is not larger than 1/2 times the peak area of warfarin with the standard solution.

Operating conditions—

Detector, column, column temperature, mobile phase, and flow rate: Proceed as directed in the operating conditions in the Assay.

Time span of measurement: About 2 times as long as the retention time of warfarin beginning after the solvent peak.
System suitability—

Test for required detectability: To exactly 1 mL of the standard solution add the mixture of water and methanol

(3:1) to make exactly 20 mL. Confirm that the peak area of warfarin obtained with 20 μ L of this solution is equivalent to 3.5 to 6.5% of that with 20 μ L of the standard solution.

System performance: Dissolve 20 mg of propyl parahydroxybenzoate in 50 mL of methanol, and add water to make 200 mL. To 5 mL of this solution add 4 mL of a solution of Warfarin Potassium in the mixture of water and methanol (3:1) (1 in 2000), and add the mixture of water and methanol (3:1) to make 100 mL. When the procedure is run with 20 μ L of this solution under the above operating conditions, propyl parahydroxybenzoate and warfarin are eluted in this order with the resolution between these peaks being not less than 7.

System repeatability: When the test is repeated 6 times with 20 μ L of the standard solution under the above operating conditions, the relative standard deviation of the peak area of warfarin is not more than 2.0%.

Loss on drying <2.41> Not more than 4.5% (1 g, 105°C, 3 hours).

Assay Weigh accurately about 25 mg each of Warfarin Potassium and Warfarin Potassium RS, previously dried, and separately dissolve in the mixture of water and methanol (3:1) to make exactly 50 mL. Pipet 10 mL each of these solutions, add the mixture of water and methanol (3:1) to make exactly 50 mL, and use these solutions as the sample solution and standard solution. Perform the test with exactly 20 μ L each of the sample solution and standard solution as directed under Liquid Chromatography <2.01> according to the following conditions, and determine the peak areas, A_T and A_S , of warfarin.

$$\text{Amount (mg) of } C_{19}H_{15}KO_4 = M_S \times A_T/A_S$$

M_S : Amount (mg) of Warfarin Potassium RS

Operating conditions—

Detector: An ultraviolet absorption photometer (wavelength: 260 nm).

Column: A stainless steel column 4.6 mm in inside diameter and 25 cm in length, packed with cyanopropylsilanized silica gel for liquid chromatography (5 μ m in particle diameter).

Column temperature: A constant temperature of about 40°C.

Mobile phase: A mixture of water, acetonitrile and acetic acid (100) (68:32:1).

Flow rate: Adjust the flow rate so that the retention time of warfarin is about 10 minutes.

System suitability—

System performance: When the procedure is run with 20 μ L of the standard solution under the above operating conditions, the number of theoretical plates and the symmetry factor of the peak of warfarin are not less than 8000 and not more than 1.5, respectively.

System repeatability: When the test is repeated 6 times with 20 μ L of the standard solution under the above operating conditions, the relative standard deviation of the peak area of warfarin is not more than 1.0%.

Containers and storage Containers—Tight containers.

Storage—Light-resistant.

Warfarin Potassium Tablets

ワルファリンカリウム錠

Warfarin Potassium Tablets contain not less than 95.0% and not more than 105.0% of the labeled amount of warfarin potassium ($C_{19}H_{15}KO_4$: 346.42).

Method of preparation Prepare as directed under Tablets, with Warfarin Potassium.

Identification (1) Determine the absorption spectrum of the solution T_2 obtained in the Assay, using 0.02 mol/L potassium hydroxide TS as the blank, as directed under Ultraviolet-visible Spectrophotometry <2.24>: it exhibits a maximum between 306 nm and 310 nm, and a minimum between 258 nm and 262 nm. Separately, determine the absorption spectrum of the solution T_1 obtained in the Assay, using 0.02 mol/L hydrochloric acid TS as the blank, as directed under Ultraviolet-visible Spectrophotometry <2.24>: it exhibits maxima between 281 nm and 285 nm and between 303 nm and 307 nm, and a minimum between 243 nm and 247 nm.

(2) Weigh a quantity of Warfarin Potassium Tablets, equivalent to 0.01 g of Warfarin Potassium according to the labeled amount, add 10 mL of acetone, shake, and filter. Heat the filtrate on a water bath to evaporate the acetone. To the residue add 10 mL of diethyl ether and 2 mL of dilute hydrochloric acid, and shake: the aqueous layer responds to the Qualitative Tests <1.09> (1) for potassium salt.

Uniformity of dosage units <6.02> Perform the test according to the following method: it meets the requirement of the Content uniformity test.

Powder 1 tablet of Warfarin Potassium Tablets, add 40 mL of water, and shake vigorously for 30 minutes. Add water to make exactly V mL of this solution containing about 20 μ g of warfarin potassium ($C_{19}H_{15}KO_4$) per mL. Filter this solution, discard the first 5 mL of the filtrate, and use the subsequent filtrate as the sample solution. Separately, weigh accurately about 40 mg of Warfarin Potassium RS, previously dried at 105°C for 3 hours, and dissolve in water to make exactly 100 mL. Pipet 5 mL of this solution, add water to make exactly 100 mL, and use this solution as the standard solution. Pipet 20 mL each of the sample solution and the standard solution, add 0.05 mol/L hydrochloric acid TS to make exactly 25 mL, and use these solutions as the solution T_1 and the solution S_1 , respectively. Separately, pipet 20 mL each of the sample solution and the standard solution, add 0.05 mol/L potassium hydroxide TS to make exactly 25 mL, and use these solutions as the solution T_2 and the solution S_2 , respectively. Determine the absorbances, A_T and A_S , of the solution T_1 and the solution S_1 at 272 nm as directed under Ultraviolet-visible Spectrophotometry <2.24>, using the solution T_2 and the solution S_2 as the blank, respectively.

$$\begin{aligned} &\text{Amount (mg) of warfarin potassium } (C_{19}H_{15}KO_4) \\ &= M_S \times A_T/A_S \times V/2000 \end{aligned}$$

M_S : Amount (mg) of Warfarin Potassium RS

Dissolution <6.10> When the test is performed at 50 revolutions per minute according to the Paddle method, using 900 mL of water as the dissolution medium, the dissolution rates in 15 minutes of 0.5-mg, 1-mg and 2-mg tablet and in 30

minutes of 5-mg tablet of Warfarin Potassium Tablets are not less than 80%.

Start the test with 1 tablet of Warfarin Potassium Tablets, withdraw not less than 20 mL of the medium at the specified minute after starting the test, and filter through a membrane filter with a pore size not exceeding 0.45 μ m. Discard the first 10 mL of the filtrate, pipet V mL of the subsequent filtrate, add water to make exactly V' mL so that each mL contains about 0.56 μ g of warfarin potassium ($C_{19}H_{15}KO_4$) according to the labeled amount, and use this solution as the sample solution. Separately, weigh accurately about 22 mg of Warfarin Potassium RS, previously dried at 105°C for 3 hours, and dissolve in water to make exactly 100 mL. Pipet 5 mL of this solution, and add water to make exactly 100 mL. Pipet 5 mL of this solution, add water to make exactly 100 mL, and use this solution as the standard solution. Perform the test with exactly 100 μ L each of the sample solution and standard solution as directed under Liquid Chromatography <2.01> according to the following conditions, and determine the peak areas, A_T and A_S , of warfarin from each solution.

Dissolution rate (%) with respect to the labeled amount of warfarin potassium ($C_{19}H_{15}KO_4$)

$$= M_S \times A_T/A_S \times V'/V \times 1/C \times 9/4$$

M_S : Amount (mg) of Warfarin Potassium RS

C : Labeled amount (mg) of warfarin potassium ($C_{19}H_{15}KO_4$) in 1 tablet

Operating conditions—

Detector: An ultraviolet absorption photometer (wavelength: 283 nm).

Column: A stainless steel column 4.6 mm in inside diameter and 15 cm in length, packed with octadecylsilanized silica gel for liquid chromatography (5 μ m in particle diameter).

Column temperature: A constant temperature of about 35°C.

Mobile phase: A mixture of methanol, water and phosphoric acid (700:300:1).

Flow rate: Adjust the flow rate so that the retention time of warfarin is about 6 minutes.

System suitability—

System performance: When the procedure is run with 100 μ L of the standard solution under the above conditions, the number of theoretical plates and the symmetry factor of the peak of warfarin are not less than 2000 and not more than 2.0, respectively.

System repeatability: When the test is repeated 6 times with 100 μ L of the standard solution under the above operating conditions, the relative standard deviation of the peak area of warfarin is not more than 2.0%.

Assay Weigh accurately and powder not less than 20 Warfarin Potassium Tablets. Weigh accurately a portion of the powder, equivalent to about 4 mg of warfarin potassium ($C_{19}H_{15}KO_4$), add 80 mL of water, shake vigorously for 15 minutes, and add water to make exactly 100 mL. Filter this solution, discard the first 10 mL of the filtrate, and use the subsequent filtrate as the sample solution. Separately, weigh accurately about 80 mg of Warfarin Potassium RS, previously dried at 105°C for 3 hours, and dissolve in water to make exactly 100 mL. Pipet 5 mL of this solution, add water to make exactly 100 mL, and use this solution as the standard solution. Pipet 10 mL each of the sample solution and standard solution, add 0.02 mol/L hydrochloric acid TS to

make exactly 20 mL, and use these solutions as the solution T₁ and the solution S₁, respectively. Separately, pipet 10 mL each of the sample solution and standard solution, add 0.02 mol/L potassium hydroxide TS to make exactly 20 mL, and use these solutions as the solution T₂ and the solution S₂, respectively. Determine the absorbances, A_T and A_S, of the solution T₁ and the solution S₁ at 272 nm as directed under Ultraviolet-visible Spectrophotometry <2.24>, using the solution T₂ and the solution S₂ as the blank, respectively.

$$\begin{aligned} \text{Amount (mg) of warfarin potassium (C}_{19}\text{H}_{15}\text{KO}_4) \\ = M_S \times A_T / A_S \times 1/20 \end{aligned}$$

M_S: Amount (mg) of Warfarin Potassium RS

Containers and storage Containers—Tight containers.
Storage—Light-resistant.

Water

常水

H₂O: 18.02

Water must meet the Quality Standards of Drinking water provided under the Article 4 of the Water Supply Law (the Ministry of Health, Labour and Welfare Ministerial Ordinance No.101, May 30, 2003). In the case that Water is prepared at individual facilities using well water or industrial water as source water, it must meet the following additional requirement as well as the Quality Standards of Drinking water:

Purity Ammonium <1.02>—Perform the test with 30 mL of Water as directed under Ammonium Limit Test. Prepare the control solution as follows: to 0.15 mL of Standard Ammonium Solution add water for ammonium limit test to make 30 mL (not more than 0.05 mg/L).

Water for Injection

注射用水

Water for Injection is prepared by distillation or by reverse osmosis and/or ultrafiltration, either from Water after applying appropriate pretreatments such as ion-exchange or reverse osmosis, or from Purified Water.

When Water for Injection is prepared by the reverse osmosis and/or ultrafiltration (methods for refining water by using a reverse osmosis membrane module, an ultrafiltration membrane module capable of removing substances having molecular masses of 6,000 and above, or a module using both types of membranes), care must be taken to avoid microbial contamination of the water processing system, and to provide water with equivalent quality to that prepared by distillation consistently.

Water for Injection must be used immediately after preparation. However, it may be stored temporarily, if adequate countermeasures able to prevent microbial proliferation stringently, such as circulating it in a

loop at a high temperature, are established.

Description Water for Injection is a clear and colorless liquid, having no odor.

Purity Total organic carbon <2.59>—Not more than 0.50 mg/L.

Conductivity <2.51> When the test is performed according to the following method, the conductivity (25°C) is not more than 2.1 μS·cm⁻¹.

Transfer a suitable amount of Water for Injection to a beaker, and stir the water specimen. Adjust the temperature to 25 ± 1°C, and begin agitating the water specimen vigorously, while observing its conductivity periodically. When the change in conductivity becomes not greater than 0.1 μS·cm⁻¹ per 5 minutes, adopt the observed value as the conductivity of the water specimen.

Bacterial endotoxins <4.01> Less than 0.25 EU/mL.

Purified Water

精製水

Purified Water is prepared from Water by ion-exchange, distillation, reverse osmosis or ultrafiltration, or by a combination of these processes.

It must be used immediately after preparation. However, it may be stored temporarily, if adequate countermeasures for preventing microbial proliferation are taken.

Description Purified Water is a clear and colorless liquid, having no odor.

Purity Total organic carbon <2.59>—Not more than 0.50 mg/L.

Conductivity <2.51> When the test is performed according to the following method, the conductivity (25°C) is not more than 2.1 μS·cm⁻¹.

Transfer a suitable amount of Purified Water to a beaker, and stir the water specimen. Adjust the temperature to 25 ± 1°C, and begin agitating the water specimen vigorously, while observing its conductivity periodically. When the change in conductivity becomes not greater than 0.1 μS·cm⁻¹ per 5 minutes, adopt the observed value as the conductivity of the water specimen.

Purified Water in Containers

精製水(容器入り)

Purified Water in Containers is prepared from Purified Water by introducing it in a tight container.

It is allowable to describe it as “Purified Water” on the label.

Description Purified Water in Containers is a clear and colorless liquid, having no odor.

Purity Potassium permanganate-reducing substances—To 100 mL of Purified Water in Containers add 10 mL of dilute

sulfuric acid, boil, then add 0.10 mL of 0.02 mol/L potassium permanganate VS, and boil again for 10 minutes: the red color of the solution does not disappear.

Conductivity <2.51> When the test is performed according to the following method, the conductivity (25°C) is not more than $25 \mu\text{S}\cdot\text{cm}^{-1}$ for containers with a nominal volume of 10 mL or less, and not more than $5 \mu\text{S}\cdot\text{cm}^{-1}$ for containers with a nominal volume greater than 10 mL.

Transfer a suitable amount of Purified Water in Containers to a beaker, and stir the water specimen. Adjust the temperature to $25 \pm 1^\circ\text{C}$, and begin agitating the water specimen vigorously, while observing its conductivity periodically. When the change in conductivity becomes not greater than $0.1 \mu\text{S}\cdot\text{cm}^{-1}$ per 5 minutes, adopt the observed value as the conductivity of the water specimen.

Microbial limit <4.05> The acceptance criteria of TAMC is 10^2 CFU/mL. Perform the test using soybean-casein digest agar medium.

Containers and storage Containers—Tight containers.

Sterile Purified Water in Containers

滅菌精製水(容器入り)

Sterile Purified Water in Containers is prepared from Purified Water by introducing it into a hermetic container, sealing up the container, then sterilizing the product, or by making it sterile using a suitable method, introducing the sterilized water into a sterile hermetic container by applying aseptic manipulation, then sealing up the container.

Description Sterile Purified Water in Containers is a clear and colorless liquid, having no odor.

Purity Potassium permanganate-reducing substances—To 100 mL of Sterile Purified Water in Containers add 10 mL of dilute sulfuric acid, boil, then add 0.10 mL of 0.02 mol/L potassium permanganate VS, and boil again for 10 minutes: the red color of the solution does not disappear.

Conductivity <2.51> When the test is performed according to the following method, the conductivity (25°C) is not more than $25 \mu\text{S}\cdot\text{cm}^{-1}$ for containers with a nominal volume of 10 mL or less, and not more than $5 \mu\text{S}\cdot\text{cm}^{-1}$ for containers with a nominal volume greater than 10 mL.

Transfer a suitable amount of Sterile Purified Water in Containers to a beaker, and stir the water specimen. Adjust the temperature to $25 \pm 1^\circ\text{C}$, and begin agitating the water specimen vigorously, while observing its conductivity periodically. When the change in conductivity becomes not greater than $0.1 \mu\text{S}\cdot\text{cm}^{-1}$ per 5 minutes, adopt the observed value as the conductivity of the water specimen.

Sterility <4.06> It meets the requirements.

Containers and storage Containers—Hermetic containers. Plastic containers for aqueous injections can be used in place of hermetic containers.

Sterile Water for Injection in Containers

注射用水(容器入り)

Sterile Water for Injection in Containers is prepared from Water for Injection by introducing it into a hermetic container, sealing up the container, then sterilizing the product, or by making it sterile using a suitable method, introducing the sterilized water into a sterile hermetic container by applying aseptic manipulation, then sealing up the container.

It is allowable to describe it as “Water for Injection” on the label.

For Sterile Water for Injection in Containers prepared from Water for Injection obtained by distillation, an alternative name of “Distilled Water for Injection” may be used.

Description Sterile Water for Injection in Containers is a clear and colorless liquid, having no odor.

Purity Potassium permanganate-reducing substances—To 100 mL of Sterile Water for Injection in Containers add 10 mL of dilute sulfuric acid, boil, then add 0.10 mL of 0.02 mol/L potassium permanganate VS, and boil again for 10 minutes: the red color of the solution does not disappear.

Conductivity <2.51> When the test is performed according to the following method, the conductivity (25°C) is not more than $25 \mu\text{S}\cdot\text{cm}^{-1}$ for containers with a nominal volume of 10 mL or less, and not more than $5 \mu\text{S}\cdot\text{cm}^{-1}$ for containers with a nominal volume greater than 10 mL.

Transfer a suitable amount of Sterile Water for Injection in Containers to a beaker, and stir the water specimen. Adjust the temperature to $25 \pm 1^\circ\text{C}$, and begin agitating the water specimen vigorously, while observing its conductivity periodically. When the change in conductivity becomes not greater than $0.1 \mu\text{S}\cdot\text{cm}^{-1}$ per 5 minutes, adopt the observed value as the conductivity of the water specimen.

Bacterial endotoxins <4.01> Less than 0.25 EU/mL.

Extractable volume <6.05> It meets the requirements.

Foreign insoluble matter <6.06> Perform the test according to Method 1: it meets the requirement.

Insoluble particulate matter <6.07> It meets the requirement.

Sterility <4.06> It meets the requirement.

Containers and storage Containers—Hermetic containers. Plastic containers for aqueous injections can be used in place of hermetic containers.

Weil's Disease and Akiyami Combined Vaccine

ウイルス病秋やみ混合ワクチン

Weil's Disease and Akiyami Combined Vaccine is a liquid for injection containing inactivated Weil's disease leptospira, Akiyami A leptospira, Akiyami B leptospira and Akiyami C leptospira.

The product lacking more than a kind of Akiyami leptospira may be prepared, if necessary.

It conforms to the requirements of Weil's Disease and Akiyami Combined Vaccine in the Minimum Requirements for Biological Products.

Description Weil's Disease and Akiyami Combined Vaccine is a white-turbid liquid.

Wheat Starch

Amylum Triticici

コムギデンプン

This monograph is harmonized with the European Pharmacopoeia and the U.S. Pharmacopoeia. The parts of the text that are not harmonized are marked with symbols (♦ ♦).

Wheat Starch consists of the starch granules obtained from caryopsis of wheat, *Triticum aestivum* Linné (*Gramineae*).

♦**Description** Wheat Starch occurs as white masses or powder.

It is practically insoluble in water and in ethanol (99.5).♦

Identification (1) Examine under a microscope <5.01> using a mixture of water and glycerinol (1:1), Wheat Starch presents large and small granules, and, very rarely, intermediate sizes. The large granules, usually 10 - 60 μm in diameter, are discoid or, more rarely, reniform when seen face-on. The central hilum and striations are invisible or barely visible and the granules sometimes show cracks on the edges. Seen in profile, the granules are elliptical and fusiform and the hilum appears as a slit along the main axis. The small granules, rounded or polyhedral, are 2 - 10 μm in diameter. Between orthogonally oriented polarizing plates or prisms, the granules show a distinct black cross intersecting at the hilum.

(2) To 1 g of Wheat Starch add 50 mL of water, boil for 1 minute, and allow to cool: a subtle white-turbid, pasty liquid is formed.

(3) To 1 mL of the pasty liquid obtained in (2) add 0.05 mL of diluted iodine TS (1 in 10): a deep blue color is formed, and the color disappears by heating.

pH <2.54> Put 5.0 g of Wheat Starch in a non-metal vessel, add 25.0 mL of freshly boiled and cooled water, mix gently for 1 minute, and allow to stand for 15 minutes: the pH of the solution is between 4.5 and 7.0.

Purity (1) Iron—To 1.5 g of Wheat Starch add 15 mL of

2 mol/L hydrochloric acid TS, mix, filter, and use the filtrate as the test solution. To 2.0 mL of Standard Iron Solution add water to make 20 mL, and use as the control solution. Put 10 mL each of the test solution and the control solution in test tubes, add 2 mL of a solution of citric acid (2 in 10) and 0.1 mL of mercapto acetic acid, and mix. Alkalize with ammonia solution (28) to litmus paper, add water to make 20 mL, and mix. Transfer 10 mL each of these solutions into test tubes, allow to stand for 5 minutes, and compare the color of these solutions against a white background: the color of the test solution is not more intense than that of the control solution (not more than 10 ppm).

(2) Oxidizing substances—To 4.0 g of Wheat Starch add 50.0 mL of water, shake for 5 minutes, and centrifuge. To 30.0 mL of the supernatant liquid add 1 mL of acetic acid (100) and 0.5 to 1.0 g of potassium iodide, shake, and allow to stand for 25 to 30 minutes at a dark place. Add 1 mL of starch TS, and titrate <2.50> with 0.002 mol/L sodium thiosulfate VS until the color of the solution disappears. Perform a blank determination and make any necessary correction: the volume of 0.002 mol/L sodium thiosulfate VS consumed is not more than 1.4 mL (not more than 20 ppm, calculated as hydrogen peroxide).

(3) Sulfur dioxide—

(i) Apparatus Use as shown in the figure.

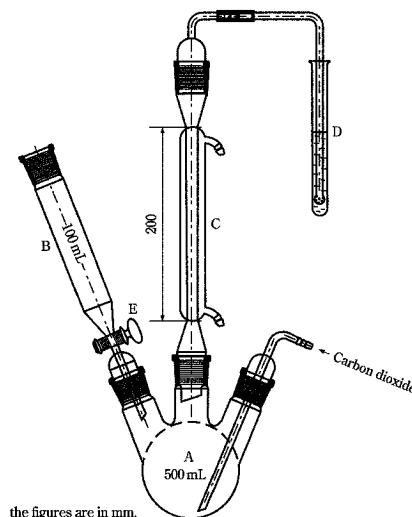

A: Boiling flask (500 mL)

B: Funnel (100 mL)

C: Condenser

D: Test-tube

E: Tap

(ii) Procedure Introduce 150 mL of water into the boiling flask, close the tap of the funnel, and pass carbon dioxide through the whole system at a rate of 100 ± 5 mL per minute. Pass cooling water through the condenser, and place 10 mL of hydrogen peroxide-sodium hydroxide TS in the test-tube. After 15 minutes, remove the funnel without interrupting the stream of carbon dioxide, and introduce through the opening into the flask about 25 g of Wheat Starch, accurately weighed, with the aid of 100 mL of water. Apply tap grease to the outside of the connection part of the funnel, and load the funnel. Close the tap of the funnel, pour 80 mL of 2 mol/L hydrochloric acid TS into the funnel, open the

tap to introduce the hydrochloric acid into the flask, and close the tap while several mL of the hydrochloric acid remains, in order to avoid losing sulfur dioxide. Place the flask in a water bath, and heat the mixture for 1 hour. Transfer the contents of the test-tube with the aid of a little water to a wide-necked conical flask. Heat in a water bath for 15 minutes, and cool. Add 0.1 mL of bromophenol blue TS, and titrate <2.50> with 0.1 mol/L sodium hydroxide VS until the color changes from yellow to violet-blue lasting for at least 20 seconds. Perform a blank determination and make any necessary correction. Calculate the amount of sulfur dioxide by applying the following formula: it is not more than 50 ppm.

Amount (ppm) of sulfur dioxide = $V/M \times 1000 \times 3.203$

M: Amount (g) of the sample

V: Amount (mL) of 0.1 mol/L sodium hydroxide VS consumed

♦(4) Foreign matter. Under a microscope <5.01>, Wheat Starch does not contain starch granules of any other origin. It may contain a minute quantity, if any of fragments of the tissue of the original plant. ♦

Loss on drying <2.41> Not more than 15.0% (1 g, 130°C, 90 minutes).

Residue on ignition <2.44> Not more than 0.6% (1 g).

♦**Containers and storage** Containers—Well-closed containers. ♦

White Ointment

白色軟膏

Method of preparation

White Beeswax	50 g
Sorbitan Sesquioleate	20 g
White Petrolatum	a sufficient quantity
To make 1000 g	

Prepare as directed under Ointments, with the above materials.

Description White Ointment is white in color. It has a slight, characteristic odor.

Containers and storage Containers—Tight containers.

Whole Human Blood

人全血液

Whole Human Blood is a liquid for injection which is prepared by mixing human blood cells and an anticoagulant solution for storage.

It conforms to the requirements of Whole Human Blood in the Minimum Requirements for Biological Products.

Description Whole Human Blood is a deep red liquid from which the erythrocytes settle upon standing, leaving a yellow

supernatant layer. A gray layer which mainly consists of leucocytes may appear on the surface of the settled erythrocyte layer. The supernatant layer may become turbid in the presence of fat, or may show the faint color of hemoglobin.

Wine

ブドウ酒

Wine is an alcoholic liquid obtained by fermenting the juice of the fruits of *Vitis vinifera* Linné (*Vitaceae*) or allied plants.

It contains not less than 11 vol% and not more than 14 vol% of ethanol (C_2H_6O : 46.07) (by specific gravity), and not less than 0.10 w/v% and not more than 0.40 w/v% of L-tartaric acid ($C_4H_6O_6$: 150.09).

It contains no artificial sweetener and no artificial coloring agent.

Description Wine is a light yellow or reddish purple to red-purple liquid. It has a characteristic and aromatic odor. It has a slightly astringent and faintly irritating taste.

Specific gravity <2.56> d_{20}^{20} : 0.990 – 1.010

Optical rotation <2.49> Boil 160 mL of Wine, neutralize with potassium hydroxide TS, and concentrate to 80 mL on a water bath. Cool, dilute with water to 160 mL, add 16 mL of lead subacetate TS, shake well, and filter. To 100 mL of the filtrate add 10 mL of a saturated solution of sodium sulfate decahydrate, shake well, filter, and use the filtrate as the sample solution. Allow 20 mL of the sample solution to stand for 24 hours, add 0.5 g of activated charcoal, shake, stopper, and allow to stand for 10 minutes. Filter, and observe the optical rotation of the filtrate in a 200-mm cell. Multiply the optical rotation observed by 1.21, and designate as the optical rotation of Wine: it is between -0.3° and $+0.3^\circ$.

Purity (1) Total acid [as L-tartaric acid ($C_4H_6O_6$)]—To exactly 10 mL of Wine add 250 mL of freshly boiled and cooled water, and titrate <2.50> with 0.1 mol/L sodium hydroxide VS (indicator: 1 mL of phenolphthalein TS).

Each mL of 0.1 mol/L sodium hydroxide VS
= 7.504 mg of $C_4H_6O_6$

Total acid is not less than 0.40 w/v% and not more than 0.80 w/v%.

(2) Volatile acid [as acetic acid ($C_2H_4O_2$: 60.05)]—Transfer 100 mL of Wine to a beaker, add 1 mL of 1 mol/L sodium hydroxide VS and the same volume of 1 mol/L sodium hydroxide VS as that of 0.1 mol/L sodium hydroxide VS titrated in (1) to make the solution alkaline, and concentrate to 50 mL on a water bath. Cool, add water to make 100 mL, transfer to a 1000-mL distillation flask, containing previously added 100 g of sodium chloride. Wash the beaker with 100 mL of water, and combine the washings in the distillation flask. Add 5 mL of a solution of L-tartaric acid (3 in 20), and distil with steam cautiously to maintain the volume of the solution in the flask until 450 mL of the distillate is obtained for 45 minutes. Dilute the distillate to exactly 500 mL with water, and use this solution as the sample solution. Titrate <2.50> a 250-mL portion of the sample solution with

0.1 mol/L sodium hydroxide VS (indicator: 5 drops of phenolphthalein TS). Perform a blank determination, and make any necessary correction.

Each mL of 0.1 mol/L sodium hydroxide VS
= 6.005 mg of $C_2H_4O_2$

The volatile acid is not more than 0.15 w/v%.

(3) Sulfur dioxide—Stopper a 750-mL round-bottomed flask with a stopper having two holes. Through one hole, insert a glass tube A extending nearly to the bottom of the flask. Through the other hole, insert a glass tube B ending to the neck of the flask. Connect the tube B to a Liebig's condenser, and the end of the condenser to a joint of which inner diameter is 5 mm at the lower end. Connect the other end of the joint with a holed rubber stopper to a U tube having three bulbs as shown in the Figure. Pass carbon dioxide washed with a solution of potassium permanganate (3 in 100) through the tube A. Displace the air in the apparatus by carbon dioxide, and place 50 mL of a freshly prepared and diluted starch TS (1 in 5) and 1 g of potassium iodide in the U tube. From the other end of the U tube, add 1 to 2 drops of 0.01 mol/L iodine VS from a burette. While passing carbon dioxide, remove the stopper of the flask a little, add exactly 25 mL of Wine, 180 mL of freshly boiled and cooled water, 0.2 g of tannic acid, and 30 mL of phosphoric acid, and stopper again. Pass carbon dioxide for further 15 minutes, heat the distillation flask with caution so that 40 to 50 drops of the distillate may be obtained in 1 minute. When the color of starch TS in the U tube is discharged, add 0.01 mol/L iodine VS dropwise from a burette so that the color of the starch TS remains light blue to blue during the distillation. Read the volume of 0.01 mol/L iodine VS consumed when exactly 60 minutes have passed after the beginning of distillation. In this case, however, the coloration of starch TS produced by 1 drop of 0.01 mol/L iodine VS should persist at least for 1 minute.

Each mL of 0.01 mol/L iodine VS = 0.6406 mg of SO_2

The amount of sulfur dioxide (SO_2 : 64.06) does not exceed 7.5 mg.

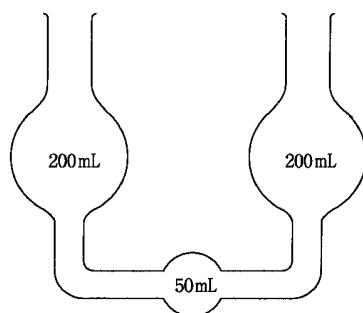

(4) Total sulfuric acid—Transfer 10 mL of Wine to a beaker, boil, and add 50 mL of a solution prepared by dissolving 5.608 g of barium chloride dihydrate in 50 mL of hydrochloric acid and water to make 1000 mL. Cover the beaker, and heat on a water bath for 2 hours, supplying the water lost by distillation. Cool, centrifuge, and decant the supernatant liquid in another beaker. To this solution add 1 to 2 drops of dilute sulfuric acid, and allow to stand for 1 hour: a white precipitate is formed.

(5) Arsenic <1.11>—Evaporate 10 mL of Wine on a

water bath to dryness. Prepare the test solution with the residue according to Method 3, and perform the test (not more than 0.2 ppm).

(6) Glycerin—Pipet 100 mL of Wine into a 150-mL porcelain dish, and concentrate on a water bath to 10 mL. Add 1 g of sea sand (No. 1), and make the solution strongly alkaline by adding a solution prepared by dissolving 4 g of calcium hydroxide in 6 mL of water. Heat on a water bath with constant stirring and pushing down any material adhering to the wall of the dish until the contents of the dish become soft masses. Cool, add 5 mL of ethanol (99.5), and grind to a grue-like substance. Heat on a water bath, add 10 to 20 mL of ethanol (99.5) while agitating, boil, and transfer to a 100-mL volumetric flask. Wash the dish with seven 10-mL portions of hot ethanol (99.5), combine the washings with the contents of the flask, cool, and add ethanol (99.5) to make exactly 100 mL. Filter through a dry filter paper, evaporate 90 mL of the filtrate on a water bath, taking care not to boil the solution during the evaporation. Dissolve the residue in a small amount of ethanol (99.5), transfer to a 50-mL glass-stoppered volumetric cylinder, wash with several portions of ethanol (99.5), and add the washings to the solution in the cylinder to make 15 mL. Add three 7.5-mL portions of dehydrated diethyl ether, shake vigorously each time, and allow to stand. When the solution becomes quite clear, transfer to a tared, flat weighing bottle. Wash the volumetric cylinder with 5 mL of a mixture of dehydrated diethyl ether and ethanol (99.5) (3:2). Transfer the washings to the weighing bottle, and evaporate carefully on a water bath. When the liquid becomes sticky, dry at 105°C for 1 hour, and cool in a desiccator (silica gel), and weigh: the mass of the residue is not less than 0.45 g and not more than 0.90 g.

(7) Reducing sugars—To a 25-mL portion of the sample solution obtained in the Optical rotation add 50 mL of boiling Fehling's TS, and heat for exactly 2 minutes. Filter the separated precipitates by a tared glass filter by suction, wash successively with hot water, with ethanol (95) and with diethyl ether, and continue to dry the precipitates by suction. Heat the filter gently at first, and then strongly until the precipitates become completely black. Cool the precipitates in a desiccator (silica gel), and weigh as copper (II) oxide: the mass of cupric oxide does not exceed 0.325 g.

(8) Sucrose—Transfer a 50-mL portion of the sample solution obtained in the Optical rotation to a 100-mL flask, neutralize with diluted hydrochloric acid (1 in 30), followed by further addition of 5 mL of diluted hydrochloric acid (1 in 30). Heat in a water bath for 30 minutes, cool, neutralize with a solution of potassium hydroxide (1 in 100), add 4 drops of sodium carbonate TS, filter into a 100-mL volumetric flask, wash with water, combine the washings with the filtrate, and add water to make 100 mL. To 25 mL of this solution add 50 mL of boiling Fehling's TS, and proceed as directed in (7), and weigh as copper (II) oxide. From the number obtained by multiplying the mass (g) of copper (II) oxide by 2, deduct the amount (g) of copper (II) oxide determined in (7), and multiply again the number so obtained by 1.2: the number obtained does not exceed 0.104 (g).

(9) Benzoic acid, cinnamic acid and salicylic acid—Transfer exactly 50 mL of the sample solution obtained in (2) to a separator, add 10 g of sodium chloride and 2 mL of dilute hydrochloric acid, and extract with three 10-mL portions of diethyl ether. Combine the diethyl ether extracts, wash with

two 5-mL portions of water, and extract with three 10-mL portions of 0.1 mol/L sodium hydroxide VS. Combine the alkaline extracts, evaporate the diethyl ether by warming on a water bath, cool, neutralize with 1 mol/L hydrochloric acid VS, and add 5 mL of potassium chloride-hydrochloric acid buffer solution and water to make exactly 50 mL. Perform the test as directed under Ultraviolet-visible Spectrophotometry <2.24> with this solution, using a solution prepared in the same manner instead of the sample solution as the blank: the absorbance does not exceed 0.15 at a wavelength between 220 nm and 340 nm.

(10) Boric acid—Transfer 50 mL of Wine to a porcelain dish, add 5 mL of sodium carbonate TS, evaporate on a water bath to dryness, and ignite: a half portion of the residue does not respond to Qualitative Tests <1.09> (1) for borate. Dissolve another half portion of the residue in 5 mL of hydrochloric acid: it does not respond to Qualitative Tests <1.09> (2) for borate.

(11) Methanol—Wine meets the requirements of the Methanol Test <1.12>, when proceeding with exactly 1 mL of ethanol layer obtained by Method 1 of the Alcohol Number Determination <1.01> and distilling without adding water after shaking with 0.5 g of calcium carbonate.

(12) Formaldehyde—To 25 mL of Wine add 5 g of sodium chloride and 0.2 g of L-tartaric acid, distil, and obtain 15 mL of the distillate. To 5 mL of the distillate add 5 mL of acetyl acetone TS, mix, and heat on a water bath for 10 minutes: the solution has no more color than that of the following control solution.

Control solution: Using 5 mL of water instead of the distillate, perform the test in the same manner.

Extract content 1.9 – 3.5 w/v% Pipet 25 mL of Wine to a 200-mL tared beaker containing 10 g of sea sand (No. 1), previously dried at 105°C for 2.5 hours, and evaporate to dryness on a water bath. Dry the residue at 105°C for 2 hours, cool in a desiccator (silica gel), and weigh.

Total ash 0.13 – 0.40 w/v% Pipet 50 mL of Wine to a tared porcelain dish, and evaporate to dryness on a water bath. Ignite the residue to the constant mass, cool, and weigh.

Assay (1) Ethanol—Pipet Wine into a 100-mL volumetric flask at 15°C, transfer to a 300- to 500-mL flask, and wash this volumetric flask with two 15-mL portions of water. Add the washings to the sample in the flask, connect the flask to a distillation tube having a trap, and distil using the volumetric flask as a receiver. When about 80 mL of the distillate is obtained (it takes about 20 minutes), stop the distillation, allow to stand in water at 15°C for 30 minutes, and add water to make exactly 100 mL. Shake well, and determine the specific gravity at 15°C according to Method 3 under Specific Gravity <2.56>: the specific gravity d_{15}^{15} is between 0.982 and 0.985.

(2) L-Tartaric acid—Pipet 100 mL of Wine, add 2 mL of acetic acid (100), 0.5 mL of a solution of potassium acetate (1 in 5) and 15 g of powdered potassium chloride, and shake vigorously to dissolve as much as possible. Add 10 mL of ethanol (95), rub the inner wall of the beaker strongly for 1 minute to induce the crystallization, and allow to stand between 0°C and 5°C for more than 15 hours. Filter the crystals by suction, wash successively the beaker and the crystals with 3-mL portions of a solution prepared by dissolving 15 g

of powdered potassium chloride in 120 mL of diluted ethanol (1 in 6), and repeat the washings five times. Transfer the crystals together with the filter paper to a beaker, wash the filter with 50 mL of hot water, combine the washings in the beaker, and dissolve the crystals by heating. Titrate <2.50> the solution with 0.2 mol/L sodium hydroxide VS immediately (indicator: 1 mL of phenolphthalein TS). The number obtained by adding 0.75 to the amount (mL) of 0.2 mol/L sodium hydroxide VS consumed represents the amount (mL) of 0.2 mol/L sodium hydroxide VS consumed.

Each mL of 0.2 mol/L sodium hydroxide VS
= 30.02 mg of C₄H₆O₆

Containers and storage Containers—Tight containers.

Wood Creosote

木クレオソート

Wood Creosote is a mixture of phenols obtained from by using wood tar derived from dry distillation of stems and branches of various plants of genus *Pinus* (*Pinaceae*), genus *Cryptomeria* (*Taxodiaceae*), genus *Fagus* (*Fagaceae*), genus *Azalia* (genus *Intsia*); (*Leguminosae*), genus *Shorea* (*Dipterocarpaceae*) or genus *Tectona* (*Verbenaceae*), followed by distillation and collection at 180 to 230°C, then further purification and then re-distillation.

Wood Creosote contains not less than 23.0% and not more than 35% of guaiacol (C₇H₈O₂: 124.14).

Description Wood Creosote is a colorless or pale yellow, clear liquid. It has a characteristic odor.

It is slightly soluble in water.

It is miscible with methanol and with ethanol (99.5).

Its saturated solution is acidic.

It is highly refractive.

It gradually changes in color by light or by air.

Identification Use the sample solution obtained in the Assay as the sample solution. Separately, dissolve 0.1 g of phenol, *p*-cresol, guaiacol, and 2-methoxy-4-methylphenol in methanol respectively, to make 100 mL. To 10 mL of each solution add methanol to make 50 mL, and use these solutions as standard solution (1), standard solution (2), standard solution (3) and standard solution (4). Perform the test with 10 μL each of the sample solution, standard solution (1), (2), (3) and (4) as directed under Liquid Chromatography <2.01> according to the following conditions: the main peaks obtained with the sample solution show the same retention times with those obtained with the standard solutions (1), (2), (3) and (4).

Operating conditions—

Proceed as directed in the operating conditions in the Assay.

Specific gravity <2.56> d_{20}^{20} : not less than 1.076.

Purity (1) Coal Creosote—Accurately measure 10 mL of Wood Creosote, add methanol to make exactly 20 mL, and use this solution as the sample solution. Separately to 1 mg each of benzo[*a*]pyrene, benz[*a*]anthracene and dibenz[*a,h*]anthracene add a small quantity of ethyl acetate,

if necessary, and add methanol to make 100 mL. To 1 mL of this solution add methanol to make 100 mL, and use this solution as the standard solution. Perform the test with exactly 1 μ L each of the sample solution and standard solution as directed under Gas Chromatography <2.02> according to the following conditions: No peaks are detected with the sample solution for the retention times corresponding to benzo[*a*]pyrene, benz[*a*]anthracene and dibenz[*a,h*]anthracene of the standard solution. Change these conditions if any peak is detected for retention times that correspond to benzo[*a*]pyrene, benz[*a*]anthracene or dibenz[*a,h*]anthracene, to verify that such a peak does not belong to benzo[*a*]pyrene, benz[*a*]anthracene or dibenz[*a,h*]anthracene.

Operating conditions—

Detector: A mass spectrometer (EI).

Monitored ions:

Benz[<i>a</i>]anthracene: Molecular ion <i>m/z</i> 228, Fragment ion <i>m/z</i> 114	About 14 to 20 minutes
Benzo[<i>a</i>]pyrene: Molecular ion <i>m/z</i> 252, Fragment ion <i>m/z</i> 125	About 20 to 25 minutes
Dibenz[<i>a,h</i>]anthracene: Molecular ion <i>m/z</i> 278, Fragment ion <i>m/z</i> 139	About 25 to 30 minutes

Column: A quartz tube 0.25 mm in inside diameter and 30 m in length, with internal coating 0.25 – 0.5 μ m in thickness made of 5% diphenyl-95% dimethyl polysiloxane for gas chromatography.

Column temperature: Inject sample at a constant temperature in vicinity of 45°C, then raise temperature to 240°C at the rate of 40°C per minute, maintain the temperature at 240°C for 5 minutes, then raise temperature to 300°C at the rate of 4°C per minute, then raise the temperature to 320°C at the rate of 10°C per minute, then maintain temperature at 320°C for 3 minutes.

Injection port temperature: A constant temperature in vicinity of 250°C.

Interface temperature: A constant temperature in vicinity of 300°C.

Carrier gas: Helium.

Flow rate: Adjust the flow rate so that the retention time of benzo[*a*]pyrene is about 22 minutes.

Split ratio: Splitless.

System suitability—

Test for required detectability: Accurately measure 1 mL of standard solution and add methanol to make exactly 10 mL, and use this solution as the solution for system suitability test. When the test is performed with conditions described above with 1 μ L of the solution for system suitability test, the SN ratio of each substance is not less than 3.

System performance: When the procedure is run with conditions described above with 1 μ L of the solution for system suitability test, the elution takes place in order of benz[*a*]anthracene, benzo[*a*]pyrene and then dibenz[*a,h*]anthracene.

System repeatability: When the test is repeated 6 times with 1 μ L of the solution for system suitability test under the above conditions, the relative standard deviation of the peak area of benzo[*a*]pyrene, benz[*a*]anthracene and dibenz[*a,h*]anthracene is respectively not more than 10%.

(2) Acenaphthene—To 0.12 g of Wood Creosote add

methanol to make exactly 50 mL, and use this solution as the sample solution. Separately, dissolve 25 mg of acenaphthene in methanol to make 50 mL. To 5 mL of this solution add methanol to make 20 mL. To 2 mL of this solution add methanol to make 100 mL, and use this solution as the standard solution. Perform the test with exactly 1 μ L each of the sample solution and standard solution as directed under Gas Chromatography <2.02> according to the following conditions: No peaks are detected with sample solution for the retention time corresponding to acenaphthene of the standard solution. Change these conditions if any peak is detected for the retention time corresponding to acenaphthene, to verify that such a peak does not belong to acenaphthene.

Operating conditions—

Detector: A hydrogen flame-ionization detector.

Column: A fused silica tube 0.25 mm inside diameter and 60 m in length, with internal coating 0.25. 0.5 μ m in thickness made of polymethylsiloxane for gas chromatography.

Column temperature: Perform injection at a constant temperature in vicinity of 45°C, then raise the temperature by 11.5°C per minute until reaching 160°C, then raise the temperature by 4°C per minute until reaching 180°C, then raise the temperature by 8°C until reaching 270°C, then maintain temperature at 270°C for 3 minutes.

Injection port temperature: 250°C.

Detector temperature: 250°C.

Carrier gas: Helium.

Flow rate: Adjust the flow rate so that the retention time of acenaphthene is about 18 minutes.

Split ratio: Splitless.

System suitability—

Test for required detectability: Accurately measure 1 mL of the standard solution, add methanol to make exactly 10 mL, and use this solution as the solution for system suitability test. When the procedure is run with conditions described above with 1 μ L of solution for system suitability test, the SN ratio of acenaphthene is not less than 3.

System repeatability: When the test is repeated 6 times with 1 μ L of the solution for system suitability test under the above operating conditions, the relative standard deviation of the peak area of acenaphthene is not more than 6.0%.

(3) Other impurities

Add 2 mL of petroleum benzin to 1.0 mL of Wood Creosote, then add 2 mL of barium hydroxide test solution, agitate to mix and allow to stand. No blue or muddy brown color develops in the upper layer of the mixture. Furthermore, no red color develops in the lower layer.

Distilling range <2.57> 200 – 220°C, not less than 85 vol%.

Assay To about 0.1 g of Wood Creosote, accurately weighed, add methanol to make exactly 50 mL. Pipet 10 mL of this solution add methanol to make exactly 50 mL, and use this solution as the sample solution. Separately, add methanol to about 30 mg of accurately measured guaiacol for assay to make exactly 50 mL. Pipet 10 mL of this solution, add methanol to make exactly 50 mL, and use this solution as the standard solution. Perform the test with 10 μ L each of the sample solution and standard solution under Liquid Chromatography <2.01> according to the following conditions, and determine the peak areas, A_T and A_S , of guaiacol for each solution.

$$\begin{aligned} & \text{Amount (mg) of guaiacol (C}_7\text{H}_8\text{O}_2\text{)} \\ & = M_S \times A_T/A_S \end{aligned}$$

M_S : Amount of guaiacol for assay (mg)

Operating conditions—

Detector: An ultraviolet absorption photometer (wavelength: 275 nm).

Column: Fill a stainless steel tube with internal diameter of 4.6 mm and length of 15 cm with 5 μm of octadecylsilanized silica gel for gas chromatography.

Column temperature: A constant temperature in vicinity of 40°C.

Mobile phase: Mixture of water and acetonitrile (4:1).

Flow rate: Adjust the flow rate so that the retention time of guaiacol is about 9 minutes.

System suitability—

System performance: Dissolve 2 mg each of guaiacol and phenol in methanol to make 10 mL. The procedure is run with conditions described above with 10 μL of this solution, the elution takes place in order of phenol then guaiacol, with the degree in separation of not less than 2.5.

System repeatability: When the test is repeated 6 times with 10 μL of the standard solution under the above operating conditions, the relative standard deviation of the peak area of guaiacol is not more than 1.5%.

Containers and storage Containers—Tight containers.

Storage—Light-resistant.

Xylitol

キシリトール

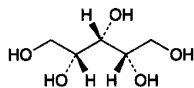

$\text{C}_5\text{H}_{12}\text{O}_5$: 152.15

meso-Xylitol

[87-99-0]

Xylitol, when dried, contains not less than 98.0% of $\text{C}_5\text{H}_{12}\text{O}_5$.

Description Xylitol occurs as white crystals or powder. It is odorless and has a sweet taste.

It is very soluble in water, slightly soluble in ethanol (95).

It is hygroscopic.

Identification (1) To 1 mL of a solution of Xylitol (1 in 2) add 2 mL of iron (II) sulfate TS and 1 mL of a solution of sodium hydroxide (1 in 5): blue-green color is produced without turbidity.

(2) Determine the infrared absorption spectrum of Xylitol, previously dried, as directed in the potassium bromide disk method under Infrared Spectrophotometry <2.25>, and compare the spectrum with the Reference Spectrum: both spectra exhibit similar intensities of absorption at the same wave numbers.

pH <2.54> Dissolve 5.0 g of Xylitol in 10 mL of freshly boiled and cooled water: the pH of this solution is between 5.0 and 7.0.

Melting point <2.60> 93.0 – 95.0°C

Purity (1) Clarity and color of solution—Dissolve 5 g of Xylitol in 10 mL of water: the solution is clear and colorless.

(2) Chloride <1.03>—Perform the test with 2.0 g of Xylitol. Prepare the control solution with 0.30 mL of 0.01 mol/L hydrochloric acid VS (not more than 0.005%).

(3) Sulfate <1.14>—Perform the test with 4.0 g of Xylitol. Prepare the control solution with 0.50 mL of 0.005 mol/L sulfuric acid VS (not more than 0.006%).

(4) Heavy metals <1.07>—Proceed with 4.0 g of Xylitol according to Method 1, and perform the test. Prepare the control solution with 2.0 mL of Standard Lead Solution (not more than 5 ppm).

(5) Nickel—Dissolve 0.5 g of Xylitol in 5 mL of water, add 3 drops of dimethylglyoxime TS and 3 drops of ammonia TS, and allow to stand for 5 minutes: no red color is produced.

(6) Arsenic <1.11>—Prepare the test solution with 1.5 g of Xylitol according to Method 1, and perform the test (not more than 1.3 ppm).

(7) Sugars—Dissolve 5.0 g of Xylitol in 15 mL of water, add 4.0 mL of dilute hydrochloric acid, and heat in a water bath for 3 hours under a reflux condenser. After cooling, neutralize with sodium hydroxide TS (indicator: 2 drops of methyl orange TS). Then add water to make 50 mL, transfer 10 mL of this solution to a flask, add 10 mL of water and 40 mL of Fehling's TS, boil gently for 3 minutes, and allow to stand to precipitate copper (I) oxide. Remove the supernatant liquid through a glass filter (G4), and wash the precipitate with warm water until the last washing does not show alkalinity. Filter these washings through the glass filter mentioned above. Dissolve the precipitate in the flask in 20 mL of iron (III) sulfate TS, filter the solution through the glass filter mentioned above, wash with water, combine the washings with the filtrate, heat at 80°C, and titrate <2.50> with 0.02 mol/L potassium permanganate VS: not more than 1.0 mL of 0.02 mol/L potassium permanganate VS is consumed.

Loss on drying <2.41> Not more than 1.0% (1 g, in vacuum, phosphorus (V) oxide, 24 hours).

Residue on ignition <2.44> Not more than 0.1% (1 g).

Assay Weigh accurately about 0.2 g of Xylitol, previously dried, dissolve in water to make exactly 100 mL. Pipet 10 mL of this solution into an iodine flask, add 50 mL of potassium periodate TS exactly, and heat in a water bath for 15 minutes. After cooling, add 2.5 g of potassium iodide, stopper, shake well, allow to stand for 5 minutes in a dark place, and titrate <2.50> with 0.1 mol/L sodium thiosulfate VS (indicator: 3 mL of starch TS). Perform a blank determination.

$$\begin{aligned} & \text{Each mL of 0.1 mol/L sodium thiosulfate VS} \\ & = 1.902 \text{ mg of C}_5\text{H}_{12}\text{O}_5 \end{aligned}$$

Containers and storage Containers—Tight containers.

Xylitol Injection

キシリトール注射液

Xylitol Injection is an aqueous solution for injection.

It contains not less than 95.0% and not more than 105.0% of the labeled amount of xylitol ($C_5H_{12}O_5$; 152.15).

Method of preparation Prepare as directed under Injections, with Xylitol.

No preservative may be added.

Description Xylitol Injection is a clear, colorless liquid. It has a sweet taste.

Identification Measure a volume of Xylitol Injection, equivalent to 0.1 g of Xylitol according to the labeled amount, add water to make 10 mL, and use this solution as the sample solution. Separately, dissolve 0.1 g of xylitol in 10 mL of water, and use this solution as the standard solution. Perform the test with these solutions as directed under Thin-layer Chromatography <2.03>. Spot 2 μ L each of the sample solution and standard solution on a plate of silica gel for thin-layer chromatography. Develop the plate with a mixture of ethanol (95), ammonia solution (28) and water (25:4:3) to a distance of about 10 cm, and air-dry the plate. Spray evenly silver nitrate-ammonia TS, and dry at 105°C for 15 minutes: the spots from the sample solution and standard solution show a blackish brown color and the same *R_f* value.

pH <2.54> 4.5 – 7.5

Bacterial endotoxins <4.01> Less than 0.50 EU/mL.

Extractable volume <6.05> It meets the requirement.

Foreign insoluble matter <6.06> Perform the test according to Method 1: it meets the requirement.

Insoluble particulate matter <6.07> It meets the requirement.

Sterility <4.06> Perform the test according to the Membrane filtration method: it meets the requirement.

Assay Measure exactly a volume of Xylitol Injection, equivalent to about 5 g of xylitol ($C_5H_{12}O_5$) according to the labeled amount, and add water to make exactly 250 mL. Measure exactly 10 mL of this solution, and add water to make exactly 100 mL. Then, pipet 10 mL of this solution into an iodine flask, and proceed as directed in the Assay under Xylitol.

Each mL of 0.1 mol/L sodium thiosulfate VS
= 1.902 mg of $C_5H_{12}O_5$

Containers and storage Containers—Hermetic containers. Plastic containers for aqueous injections may be used.

Dried Yeast

乾燥酵母

Dried Yeast is dried and powdered cells of yeast belonging to *Saccharomyces*.

It contains not less than 400 mg of protein and not less than 100 μ g of thiamine compounds [as thiamine chloride hydrochloride ($C_{12}H_{17}ClN_4OS \cdot HCl$; 337.27)] in each 1 g.

Description Dried Yeast occurs as a light yellowish white to brown powder. It has a characteristic odor and taste.

Identification Dried Yeast, when examined under a microscope <5.01>, shows isolated cells, spheroidal or oval in shape, and 6 to 12 μ m in length.

Purity (1) Rancidity—Dried Yeast is free from any unpleasant or rancid odor or taste.

(2) Starch—Add iodine TS to Dried Yeast, and examine microscopically <5.01>: no or only a few granules are tinted blackish purple.

Loss on drying <2.41> Not more than 8.0% (1 g, 100°C, 8 hours).

Total ash <5.01> Not more than 9.0% (1 g).

Assay (1) Protein—Weigh accurately about 50 mg of Dried Yeast and perform the test as directed under Nitrogen Determination <1.08>.

Amount (mg) of protein in 1 g of Dried Yeast
= $N \times 6.25 \times 1/M$

N: Amount (mg) of nitrogen (N)

M: Amount (g) of sample

(2) Thiamine—Weigh accurately about 1 g of Dried Yeast, add 1 mL of dilute hydrochloric acid and 80 mL of water, and heat in a water bath at 80°C to 85°C for 30 minutes with occasional shaking. After cooling, add water to make exactly 100 mL, and centrifuge for 10 minutes. Pipet 4 mL of the supernatant liquid, add exactly 5 mL of acetic acid-sodium acetate TS and exactly 1 mL of enzyme TS, and allow to stand at 45°C to 50°C for 3 hours. Place exactly 2 mL of this solution onto a chromatographic column prepared by pouring 2.5 mL of a weakly acidic CM-bridged cellulose cation exchanger (H type) (40 to 110 μ m in particle diameter) into a chromatographic tube about 1 cm in inside diameter and about 17 cm in length, and elute at the flow rate of about 0.5 mL per minute. Wash the upper part of the column with a small amount of water, and wash the column with two 10-mL portions of water at the flow rate of about 1 mL per minute. Elute the column with two 2.5-mL portions of diluted phosphoric acid (1 in 50) at the flow rate of about 0.5 mL per minute, and combine the eluate. To the eluate add exactly 1 mL of the internal standard solution and 0.01 g of sodium 1-octanesulfonate, and after dissolving, use this solution as the sample solution. Separately, weigh accurately about 15 mg of Thiamine Chloride Hydrochloride RS (previously determine the water <2.48> in the same manner as Thiamine Chloride Hydrochloride), dissolve in 0.001 mol/L hydrochloric acid TS to make exactly 100 mL. Pipet 1 mL of this solution, and add the mobile phase to make exactly 100

mL. Pipet 1 mL of this solution, add exactly 1 mL of the internal standard solution and 3 mL of the mobile phase, and use this solution as the standard solution. Perform the test with 200 μ L each of the sample solution and standard solution as directed under Liquid Chromatography <2.01> according to the following conditions, and calculate the ratios, Q_T and Q_S , of the peak area of thiamine to that of the internal standard.

$$\begin{aligned} \text{Amount } (\mu\text{g}) \text{ of thiamine in 1 g of Dried Yeast} \\ = M_S/M_T \times Q_T/Q_S \times 12.5 \end{aligned}$$

M_S : Amount (mg) of Thiamine Chloride Hydrochloride RS, calculated on the anhydrous basis

M_T : Amount (g) of the sample

Internal standard solution—Dissolve 0.01 g of phenacetin in acetonitrile to make 100 mL, and to 1 mL of this solution add diluted acetonitrile (1 in 5) to make 100 mL.

Operating conditions—

Detector: An ultraviolet absorption photometer (wavelength: 254 nm).

Column: A stainless steel column about 4 mm in inside diameter and 15 to 30 cm in length, packed with octadecylsilanized silica gel for liquid chromatography (5 to 10 μ m in particle diameter).

Column temperature: A constant temperature of about 40°C.

Mobile phase: Dissolve 2.7 g of potassium dihydrogenphosphate in 1000 mL of water, and adjust the pH to 3.5 with diluted phosphoric acid (1 in 10). Dissolve 1.6 g of sodium 1-octanesulfonate in 800 mL of this solution, and add 200 mL of acetonitrile.

Flow rate: Adjust the flow rate so that the retention time of thiamine is about 8 minutes.

Selection of column: Proceed with 200 μ L of the standard solution under the above operating conditions, and calculate the resolution. Use a column giving elution of thiamine and the internal standard in this order with the resolution between these peaks being not less than 8.

Containers and storage Containers—Tight containers.

Zaltoprofen

ザルトプロフェン

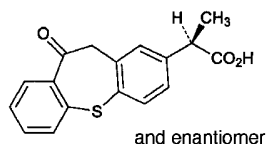

$C_{17}H_{14}O_3S$: 298.36
(2*RS*)-2-(10-Oxo-10,11-dihydrodibenzo[*b,f*]thiepin-2-yl)propanoic acid
[74711-43-6]

Zaltoprofen, when dried, contains not less than 99.0% and not more than 101.0% of $C_{17}H_{14}O_3S$.

Description Zaltoprofen occurs as white to light yellow, crystals or crystalline powder.

It is freely soluble in acetone, soluble in methanol and in ethanol (99.5), and practically insoluble in water.

It is gradually decomposed by light.

A solution of Zaltoprofen in acetone (1 in 10) shows no optical rotation.

Identification (1) To 0.2 g of Zaltoprofen add 0.5 g of sodium hydroxide, heat gradually to melt, and then carbonize. After cooling, add 5 mL of diluted hydrochloric acid (1 in 2): the gas evolved darkens moistened lead (II) acetate paper.

(2) Determine the absorption spectrum of a solution of Zaltoprofen in ethanol (99.5) (1 in 100,000) as directed under Ultraviolet-visible Spectrophotometry <2.24>, and compare the spectrum with the Reference Spectrum: both spectra exhibit similar intensities of absorption at the same wavelengths.

(3) Determine the infrared absorption spectrum of Zaltoprofen as directed in the potassium bromide disk method under Infrared Spectrophotometry <2.25>, and compare the spectrum with the Reference Spectrum: both spectra exhibit similar intensities of absorption at the same wave numbers.

Melting point <2.60> 135 – 139°C

Purity (1) Heavy metals <1.07>—Proceed with 2.0 g of Zaltoprofen according to Method 4, and perform the test. Prepare the control solution with 2.0 mL of Standard Lead Solution (not more than 10 ppm).

(2) Arsenic <1.11>—Prepare the test solution with 1.0 g of Zaltoprofen according to Method 3, using 10 mL of a solution of magnesium nitrate hexahydrate in ethanol (95) (2 in 25), and perform the test (not more than 2 ppm).

(3) Related substances—Dissolve 50 mg of Zaltoprofen in 50 mL of the mobile phase, and use this solution as the sample solution. Pipet 1 mL of the sample solution, and add the mobile phase to make exactly 50 mL. Pipet 1 mL of this solution, add the mobile phase to make exactly 20 mL, and use this solution as the standard solution. Perform the test with exactly 20 μ L each of the sample solution and standard solution as directed under Liquid Chromatography <2.01> according to the following conditions, and determine each peak area by the automatic integration method: the area of the peak other than zaltoprofen and the peak having the relative retention time of about 0.7 with respect to zaltoprofen from the sample solution is not larger than the peak area of zaltoprofen from the standard solution.

Operating conditions—

Detector: An ultraviolet absorption photometer (wavelength: 240 nm).

Column: A stainless steel column 4.6 mm in inside diameter and 15 cm in length, packed with octadecylsilanized silica gel for liquid chromatography (5 μ m in particle diameter).

Column temperature: A constant temperature of about 25°C.

Mobile phase: A mixture of acetonitrile, water and acetic acid (100) (300:200:1).

Flow rate: Adjust the flow rate so that the retention time of zaltoprofen is about 4 minutes.

Time span of measurement: About 15 times as long as the retention time of zaltoprofen beginning after the solvent peak.

System suitability—

Test for required detectability: To exactly 2 mL of the standard solution add the mobile phase to make exactly 20 mL. Confirm that the peak area of zaltoprofen obtained with 20 μ L of this solution is equivalent to 8 to 12% of that

with 20 μ L of the standard solution.

System performance: Dissolve 25 mg of zaltopfen and 50 mg of isopropyl benzoate in 100 mL of ethanol (99.5). Pipet 1 mL of this solution, and add the mobile phase to make exactly 50 mL. When the procedure is run with 20 μ L of this solution under the above operating conditions, zaltopfen and isopropyl benzoate are eluted in this order with the resolution between these peaks being not less than 6.

System repeatability: When the test is repeated 6 times with 20 μ L of the standard solution under the above operating conditions, the relative standard deviation of the peak area of zaltopfen is not more than 2.0%.

Loss on drying <2.41> Not more than 0.5% (1 g, 105°C, 4 hours).

Residue on ignition <2.44> Not more than 0.1% (1 g).

Assay Weigh accurately about 0.5 g of Zaltopfen, dissolve in 50 mL of methanol, and titrate <2.50> with 0.1 mol/L sodium hydroxide VS (potentiometric titration). Perform a blank determination in the same manner, and make any necessary correction.

$$\begin{aligned} \text{Each mL of 0.1 mol/L sodium hydroxide VS} \\ = 29.84 \text{ mg of } C_{17}H_{14}O_3S \end{aligned}$$

Containers and storage Containers—Tight containers. Storage—Light-resistant.

Zaltopfen Tablets

ザルトプロフェン錠

Zaltopfen Tablets contain not less than 95.0% and not more than 105.0% of the labeled amount of zaltopfen ($C_{17}H_{14}O_3S$: 298.36).

Method of preparation Prepare as directed under Tablets, with Zaltopfen.

Identification Powder a suitable amount of Zaltopfen Tablets. To a portion of the powder, equivalent to 80 mg of Zaltopfen, add 30 mL of ethanol (99.5), shake well, and centrifuge. To 1 mL of the supernatant liquid add ethanol (99.5) to make 20 mL. To 2 mL of this solution add ethanol (99.5) to make 25 mL, and determine the absorption spectrum of this solution as directed under Ultraviolet-visible Spectrophotometry <2.24>: it exhibits maxima between 227 nm and 231 nm and between 329 nm and 333 nm, and a shoulder between 241 nm and 245 nm.

Uniformity of dosage units <6.02> Perform the test according to the following method: it meets the requirement of the Content uniformity test.

To 1 tablet of Zaltopfen Tablets add 4 mL of water, and shake to disintegrate. Add a suitable amount of ethanol (95), shake, then add ethanol (95) to make exactly V mL so that each mL contains about 4 mg of zaltopfen ($C_{17}H_{14}O_3S$), and centrifuge. Pipet 2 mL of the supernatant liquid, add exactly 10 mL of the internal standard solution and ethanol (95) to make 50 mL, and use this solution as the sample solution. Proceed as directed in the Assay.

$$\begin{aligned} \text{Amount (mg) of zaltopfen } (C_{17}H_{14}O_3S) \\ = M_S \times Q_T/Q_S \times V/20 \end{aligned}$$

M_S : Amount (mg) of zaltopfen for assay

Internal standard solution—A solution of benzyl benzoate in acetonitrile (1 in 1000).

Dissolution <6.10> When the test is performed at 50 revolutions per minute according to the Paddle method, using 900 mL of 2nd fluid for dissolution test as the dissolution medium, the dissolution rate in 30 minutes of Zaltopfen Tablets is not less than 75%.

Start the test with 1 tablet of Zaltopfen Tablets, withdraw not less than 20 mL of the medium at the specified minute after starting the test, and filter through a membrane filter with a pore size not exceeding 0.45 μ m. Discard the first 10 mL of the filtrate, pipet V mL of the subsequent filtrate, add the dissolution medium to make exactly V' mL so that each mL contains about 44 μ g of zaltopfen ($C_{17}H_{14}O_3S$) according to the labeled amount, and use this solution as the sample solution. Separately, weigh accurately about 22 mg of zaltopfen for assay, previously dried at 105°C for 4 hours, dissolve in 20 mL of ethanol (99.5), and add the dissolution medium to make exactly 100 mL. Pipet 4 mL of this solution, add the dissolution medium to make exactly 20 mL, and use this solution as the standard solution. Determine the absorbances, A_T and A_S , of the sample solution and standard solution at 340 nm as directed under Ultraviolet-visible Spectrophotometry <2.24>, using the dissolution medium as the control.

Dissolution rate (%) with respect to the labeled amount of zaltopfen ($C_{17}H_{14}O_3S$)

$$= M_S \times A_T/A_S \times V'/V \times 1/C \times 180$$

M_S : Amount (mg) of zaltopfen for assay

C : Labeled amount (mg) of zaltopfen for assay in 1 tablet

Assay To 10 tablets of Zaltopfen Tablets add 40 mL of water, shake to disintegrate, then add a suitable amount of ethanol (95), shake, add ethanol (95) to make exactly 200 mL, and centrifuge. Pipet an amount of the supernatant liquid, equivalent to about 8 mg of zaltopfen ($C_{17}H_{14}O_3S$), add exactly 10 mL of the internal standard solution and ethanol (95) to make 50 mL, and use this solution as the sample solution. Separately, weigh accurately about 80 mg of zaltopfen for assay, previously dried at 105°C for 4 hours, add 4 mL of water and ethanol (95) to make exactly 20 mL. Pipet 2 mL of this solution, add exactly 10 mL of the internal standard solution and ethanol (95) to make 50 mL, and use this solution as the standard solution. Perform the test with 5 μ L each of the sample solution and standard solution as directed under Liquid Chromatography <2.01> according to the following conditions, and calculate the ratios, Q_T and Q_S , of the peak area of zaltopfen to that of the internal standard.

$$\begin{aligned} \text{Amount (mg) of zaltopfen } (C_{17}H_{14}O_3S) \\ = M_S \times Q_T/Q_S \times 1/10 \end{aligned}$$

M_S : Amount (mg) of zaltopfen for assay

Internal standard solution—A solution of benzyl benzoate in acetonitrile (1 in 1000).

Operating conditions—

Detector: An ultraviolet absorption photometer (wavelength: 240 nm).

Column: A stainless steel column 4.6 mm in inside diame-

ter and 15 cm in length, packed with octadecylsilanized silica gel for liquid chromatography (5 μm in particle diameter).

Column temperature: A constant temperature of about 25°C.

Mobile phase: A mixture of acetonitrile, water and acetic acid (100) (300:200:1).

Flow rate: Adjust the flow rate so that the retention time of zaltoprofen is about 4 minutes.

System suitability—

System performance: When the procedure is run with 5 μL of the standard solution under the above operating conditions, zaltoprofen and the internal standard are eluted in this order with the resolution between these peaks being not less than 10.

System repeatability: When the test is repeated 6 times with 5 μL of the standard solution under the above operating conditions, the relative standard deviation of the ratio of the peak area of zaltoprofen to that of the internal standard is not more than 1.0%.

Containers and storage Containers—Tight containers.

Zidovudine

ジドブジン

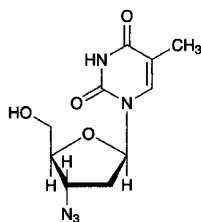

$\text{C}_{10}\text{H}_{13}\text{N}_5\text{O}_4$: 267.24
3'-Azido-3'-deoxythymidine
[30516-87-1]

Zidovudine contains not less than 97.0% and not more than 102.0% of $\text{C}_{10}\text{H}_{13}\text{N}_5\text{O}_4$, calculated on the anhydrous basis.

Description Zidovudine occurs as a white to pale yellowish white powder.

It is freely soluble in methanol, soluble in ethanol (99.5), and sparingly soluble in water.

It gradually turns yellow-brown on exposure to light.

Melting point: about 124°C.

Identification Determine the infrared absorption spectrum of Zidovudine as directed in the potassium bromide disc method under Infrared Spectrophotometry <2.25>, and compare the spectrum with the Reference Spectrum or the spectrum of Zidovudine RS: both spectra exhibit similar intensities of absorption at the same wave numbers. If any difference appears between the spectra, dissolve the sample and the RS separately in a small amount of water and dry them in a desiccator (in vacuum, phosphorus (V) oxide), and perform the test with the residues.

Optical rotation <2.49> $[\alpha]_{\text{D}}^{25}$: +60.5 – +63.0° (0.5 g calculated on the anhydrous basis, ethanol (99.5), 50 mL, 100 mm).

Purity (1) Heavy metals <1.07>— Proceed with 1.0 g of Zidovudine according to Method 4, and perform the test. Prepare the control solution with 2.0 mL of Standard Lead Solution (not more than 20 ppm).

(2) 1-[(2*R*,5*S*)-2,5-Dihydro-5-(hydroxymethyl)-2-furyl]thymine, triphenylmethanol, and other related substances—Dissolve 0.20 g of Zidovudine in methanol to make exactly 10 mL, and use this solution as the sample solution. Separately, add 1 mL of the sample solution to 20 mg each of thymine for liquid chromatography, 1-[(2*R*,5*S*)-2,5-dihydro-5-(hydroxymethyl)-2-furyl]thymine for thin-layer chromatography, and triphenylmethanol for thin-layer chromatography, and add methanol to dissolve to make exactly 100 mL. Pipet 5 mL of this solution, add methanol to make exactly 10 mL, and use this solution as the standard solution. Perform the test with these solutions as directed under Thin-layer Chromatography <2.03>. Spot 10 μL each of the sample solution and standard solution on a plate of silica gel with fluorescent indicator for thin-layer chromatography. Develop the plate with a mixture of chloroform and methanol (9:1) to a distance of about 12 cm, and air-dry the plate. Examine under ultraviolet light (main wavelength: 254 nm): the spot obtained from the sample solution that corresponds to the position of the 1-[(2*R*,5*S*)-2,5-dihydro-5-(hydroxymethyl)-2-furyl]thymine obtained from the standard solution is not more intense than the spot from the standard solution, and the spot other than the principal spot and spots other than thymine and 1-[(2*R*,5*S*)-2,5-dihydro-5-(hydroxymethyl)-2-furyl]thymine from the sample solution is not more intense than zidovudine spot from the standard solution. However, the 3 spots from the standard solution appear in ascending order of *R_f* value thymine, 1-[(2*R*,5*S*)-2,5-dihydro-5-(hydroxymethyl)-2-furyl]thymine, and zidovudine. Furthermore, spray evenly on the plate a solution of vanillin in sulfuric acid (1 in 100): the spot from the sample solution corresponding to the spot of triphenylmethanol from the standard solution is not more intense than the spot from the standard solution.

(3) Thymine, 3'-chloro-3'-deoxythymidine, and other related substances—Use the sample solution obtained in the Assay as the sample solution. Separately, weigh accurately about 20 mg of thymine for liquid chromatography, dissolve in 100 mL of methanol, and add the mobile phase to make exactly 250 mL. Pipet 5 mL of this solution, add the mobile phase to make exactly 50 mL, and use this solution as the standard solution. Perform the test with exactly 10 μL each of the sample solution and standard solution as directed under Liquid Chromatography <2.01> according to the following conditions. Determine the thymine peak areas, A_T and A_S , of the sample and standard solutions, and calculate the amount of thymine using the following formula: the amount is not more than 2.0%. Also, determine the peak area of each peak obtained from the sample solution by the automatic integration method, and calculate the amounts of related substances other than thymine by the area percentage method: the amount of 3'-chloro-3'-deoxythymidine, whose relative retention time to zidovudine is 1.2, is not more than 1.0%, and is not more than 0.5% for all other related substances. Finally, the total amount of thymine, 3'-chloro-3'-deoxythymidine, and all related substances obtained above is not more than 3.0%.

$$\text{Amount (\%)} \text{ of thymine} = M_S/M_T \times A_T/A_S \times 10$$

M_S : Amount (mg) of thymine for liquid chromatography
 M_T : Amount (mg) of Zidovudine

Operating conditions—

Detector, column, column temperature, mobile phase, and flow rate: Proceed as directed in the operating conditions in the Assay.

Time span of measurement: About 2 times as long as the retention time of zidovudine, beginning after the solvent peak.

System suitability—

Test for required detectability: Pipet 2 mL of the sample solution, add the mobile phase to make exactly 100 mL, and use this solution as the solution for system suitability test. Pipet 1 mL of the solution for system suitability test, and add the mobile phase to make exactly 20 mL. Confirm that the peak area of zidovudine obtained from 10 μ L of this solution is equivalent to 3.5 to 6.5% of that from 10 μ L of the solution for system suitability test.

System performance and system repeatability: Proceed as directed in the system suitability in the Assay.

Water <2.48> Not more than 1.0% (0.25 g, coulometric titration).

Residue on ignition <2.44> Not more than 0.2% (0.5 g).

Assay Weigh accurately about 50 mg of Zidovudine and Zidovudine RS (separately determine the water <2.48> using the same manner as Zidovudine), and dissolve in the mobile phase to make exactly 50 mL. Pipet 10 mL of each solution, add the mobile phase to make them exactly 50 mL, and use these solutions as the sample and the standard solutions, respectively. Perform the test with exactly 10 μ L each of the sample solution and standard solution as directed under Liquid Chromatography <2.01> according to the following conditions. Determine the peak areas of zidovudine, A_T and A_S of both solutions.

$$\text{Amount (mg) of } C_{10}H_{13}N_5O_4 = M_S \times A_T/A_S$$

M_S : Amount (mg) of Zidovudine RS, calculated on the anhydrous basis

Operating conditions—

Detector: An ultraviolet absorption photometer (wavelength: 265 nm).

Column: A stainless steel column 4.6 mm in inside diameter and 25 cm in length, packed with octadecylsilanized silica gel for liquid chromatography (particle diameter: 5 μ m).

Column temperature: A constant temperature of about 25°C.

Mobile phase: A mixture of water and methanol (4:1).

Flow rate: Adjust the flow rate so that the retention time of zidovudine is about 15 minutes.

System suitability—

System performance: Dissolve 50 mg of Zidovudine in 50 mL of the mobile phase. Separately, dissolve 5 mg of 3'-chloro-3'-deoxythymidine for liquid chromatography in 50 mL of the mobile phase. Mix 10 mL and 1 mL of these solutions, respectively, and add the mobile phase to make 50 mL. When the procedure is run with 10 μ L of this solution under the above conditions, zidovudine and 3'-chloro-3'-deoxythymidine are eluted in this order with the resolution between these peaks being not less than 1.4, and the symmetry factor of the peak of zidovudine is not more than 1.5.

System repeatability: When the test is repeated 6 times with 10 μ L of the standard solution under the above conditions, the relative standard deviation of the peak area of zidovudine is not more than 2.0%.

Containers and storage Containers—Tight containers.
 Storage—Light-resistant.

Zinc Chloride

塩化亜鉛

ZnCl₂: 136.29

Zinc Chloride contains not less than 97.0% of ZnCl₂.

Description Zinc Chloride occurs as white, crystalline powder, rods, or masses. It is odorless.

It is very soluble in water, and freely soluble in ethanol (95), and its solution may sometimes be slightly turbid. The solution becomes clear on addition of a small amount of hydrochloric acid.

The pH of an aqueous solution of Zinc Chloride (1 in 2) is between 3.3 and 5.3.

It is deliquescent.

Identification An aqueous solution of Zinc Chloride (1 in 30) responds to the Qualitative Tests <1.09> for zinc salt and chloride.

Purity (1) Clarity and color of solution—Dissolve 1.0 g of Zinc Chloride in 10 mL of water and 2 drops of hydrochloric acid: the solution has no color, and is clear.

(2) Sulfate <1.14>—Perform the test with 2.0 g of Zinc Chloride. Prepare the control solution with 0.40 mL of 0.005 mol/L sulfuric acid VS (not more than 0.010%).

(3) Ammonium—Dissolve 0.5 g of Zinc Chloride in 5 mL of water, and warm with 10 mL of a solution of sodium hydroxide (1 in 6): the evolving gas does not change moistened red litmus paper to blue.

(4) Heavy metals—Dissolve 0.5 g of Zinc Chloride in 5 mL of water in a Nessler tube, shake thoroughly with 15 mL of potassium cyanide TS, add 1 drop of sodium sulfide TS, allow to stand for 5 minutes, and immediately observe from the top downward against a white background: the solution has no more color than the following control solution.

Control solution: To 2.5 mL of Standard Lead Solution add 3 mL of water and 15 mL of potassium cyanide TS, shake thoroughly, and add 1 drop of sodium sulfide TS (not more than 50 ppm).

(5) Alkali earth metals and alkali metals—Dissolve 2.0 g of Zinc Chloride in 120 mL of water, add ammonium sulfide TS to complete precipitation, add water to make 200 mL, shake thoroughly, and filter through dry filter paper. Discard the first 20 mL of the filtrate, take the following 100 mL of the filtrate, evaporate with 3 drops of sulfuric acid to dryness, and heat the residue strongly at 600°C to constant mass: the mass is not more than 10.0 mg.

(6) Arsenic <1.11>—Prepare the test solution with 0.40 g of Zinc Chloride according to Method 1, and perform the test (not more than 5 ppm).

(7) Oxychloride—Shake gently 0.25 g of Zinc Chloride

with 5 mL of water and 5 mL of ethanol (95), and add 0.3 mL of 1 mol/L hydrochloric acid VS: the solution is clear.

Assay Weigh accurately about 0.3 g of Zinc Chloride, add 0.4 mL of dilute hydrochloric acid and water to make exactly 200 mL. Measure exactly 20 mL of the solution, add 80 mL of water, 2 mL of ammonia-ammonium chloride buffer solution, pH 10.7, and titrate <2.50> with 0.01 mol/L disodium dihydrogen ethylenediamine tetraacetate VS (indicator: 0.04 g of eriochrome black T-sodium chloride indicator).

Each mL of 0.01 mol/L disodium dihydrogen ethylenediamine tetraacetate VS
= 1.363 mg of ZnCl₂

Containers and storage Containers—Tight containers.

Zinc Oxide

酸化亜鉛

ZnO: 81.38

Zinc Oxide, when ignited, contains not less than 99.0% of ZnO.

Description Zinc Oxide occurs as a white, amorphous powder. It is odorless and tasteless.

It is practically insoluble in water, in ethanol (95), in acetic acid (100) and in diethyl ether.

It dissolves in dilute hydrochloric acid and in sodium hydroxide TS.

It gradually absorbs carbon dioxide from air.

Identification (1) Heat Zinc Oxide strongly: a yellow color develops on strong heating, and disappears on cooling.

(2) A solution of Zinc Oxide in dilute hydrochloric acid (1 in 10) responds to the Qualitative Tests <1.09> for zinc salt.

Purity (1) Carbonate, and clarity and color of solution—Mix 2.0 g of Zinc Oxide with 10 mL of water, add 30 mL of dilute sulfuric acid, and heat on a water bath with stirring: no effervescence occurs, and the solution obtained is clear and colorless.

(2) Alkalinity—To 1.0 g of Zinc Oxide add 10 mL of water, and boil for 2 minutes. Cool, filter through a glass filter (G3), and to the filtrate add 2 drops of phenolphthalein TS and 0.20 mL of 0.1 mol/L hydrochloric acid VS: no color develops.

(3) Sulfate <1.14>—Shake 0.5 g of Zinc Oxide with 40 mL of water, and filter. Take 20 mL of the filtrate, add 1 mL of dilute hydrochloric acid and water to make 50 mL, and perform the test using this solution as the test solution. Prepare the control solution with 0.50 mL of 0.005 mol/L sulfuric acid VS (not more than 0.096%).

(4) Iron—Dissolve 1.0 g of Zinc Oxide in 50 mL of diluted hydrochloric acid (1 in 2), dissolve 0.1 g of ammonium peroxydisulfate in this solution, and extract with 20 mL of 4-methyl-2-pentanone. Add 30 mL of acetic acid-sodium acetate buffer solution for Iron Limit Test, pH 4.5, to the 4-methyl-2-pentanone layer, extract again, and use the layer of the buffer solution as the test solution. Separately, perform the test in the same manner with 1.0 mL of Standard Iron

Solution, and use the layer so obtained as the control solution. Add 2 mL each of L-ascorbic acid solution for Iron Limit Test (1 in 100) to the test solution and the control solution, respectively, mix, allow to stand for 30 minutes, add 5 mL of an ethanol (95) solution of α,α' -dipyridyl (1 in 200) and water to make 50 mL. After allowing to stand for 30 minutes, compare the color of the both liquids against a white back: the color of the liquid from the test solution is not stronger than that from the control solution (not more than 10 ppm).

(5) Lead—To 2.0 g of Zinc Oxide add 20 mL of water, then add 5 mL of acetic acid (100) with stirring, and heat on a water bath until solution is complete. Cool, and add 5 drops of potassium chromate TS: no turbidity is produced.

(6) Arsenic <1.11>—Dissolve 0.5 g of Zinc Oxide in 5 mL of dilute hydrochloric acid, use this solution as the test solution, and perform the test (not more than 4 ppm).

Loss on ignition <2.43> Not more than 1.0% (1 g, 850°C, 1 hour).

Assay Weigh accurately about 0.8 g of Zinc Oxide, previously ignited at 850°C for 1 hour, dissolve in 2 mL of water and 3 mL of hydrochloric acid, and add water to exactly 100 mL. Pipet 10 mL of this solution, add 80 mL of water, then add a solution of sodium hydroxide (1 in 50) until a slight precipitate is produced. Add 5 mL of ammonia-ammonium chloride buffer solution, pH 10.7, and titrate <2.50> with 0.05 mol/L disodium dihydrogen ethylenediamine tetraacetate VS (indicator: 0.04 g of eriochrome black T-sodium chloride indicator).

Each mL of 0.05 mol/L disodium dihydrogen ethylenediamine tetraacetate VS
= 4.069 mg of ZnO

Containers and storage Containers—Tight containers.

Zinc Oxide Oil

チンク油

Zinc Oxide Oil contains not less than 45.0% and not more than 55.0% of zinc oxide (ZnO: 81.38).

Method of preparation

Zinc Oxide	500 g
Fixed oil	a sufficient quantity
To make 1000 g	

Mix the above ingredients. An appropriate quantity of Castor Oil or polysorbate 20 may be used partially in place of fixed oil.

Description Zinc Oxide Oil is a white to whitish, slimy substance, separating a part of its ingredients when stored for a prolonged period.

Identification Mix thoroughly, and place 0.5 g of Zinc Oxide Oil in a crucible, heat gradually raising the temperature until the mass is thoroughly charred, and then ignite it strongly: a yellow color is produced, and disappears on cooling. To the residue add 10 mL of water and 5 mL of dilute hydrochloric acid, shake well, and filter. To the filtrate add

2 to 3 drops of potassium hexacyanoferrate (II) TS: a white precipitate is formed (zinc oxide).

Assay Weigh accurately about 0.8 g of Zinc Oxide Oil, mixed well, place in a crucible, heat gradually raising the temperature until the mass is thoroughly charred, and then ignite until the residue becomes yellow, and cool. Dissolve the residue in 1 mL of water and 1.5 mL of hydrochloric acid, and add water to make exactly 100 mL. Pipet 20 mL of this solution, add 80 mL of water, and add a solution of sodium hydroxide (1 in 50) until a small amount of precipitates begins to form in the solution. Add 5 mL of ammonia-ammonium chloride buffer solution, pH 10.7, and titrate <2.50> with 0.05 mol/L disodium dihydrogen ethylenediamine tetraacetate VS (indicator: 0.04 g of eriochrome black T-sodium chloride indicator).

Each mL of 0.05 mol/L disodium dihydrogen ethylenediamine tetraacetate VS
= 4.069 mg of ZnO

Containers and storage Containers—Tight containers.

Zinc Oxide Ointment

亜鉛華軟膏

Zinc Oxide Ointment contains not less than 18.5% and not more than 21.5% of zinc oxide (ZnO: 81.38).

Method of preparation

Zinc Oxide	200 g
Liquid Paraffin	30 g
White Ointment	a sufficient quantity
To make 1000 g	

Prepare as directed under Ointments, with the above ingredients. White Beeswax, Sorbitan Sesquioleate or White Petrolatum may be used instead of White Ointment.

Description Zinc Oxide Ointment is white in color.

Identification Place 1 g of Zinc Oxide Ointment in a crucible, melt by warming, heat gradually raising the temperature until the mass is thoroughly charred, and then ignite it strongly: a yellow color is produced, and disappears on cooling. To the residue add 10 mL of water and 5 mL of dilute hydrochloric acid, shake well, and filter. To the filtrate add 2 to 3 drops of potassium hexacyanoferrate (II) TS: a white precipitate is formed (zinc oxide).

Purity Calcium, magnesium and other foreign inorganic matters—Place 2.0 g of Zinc Oxide Ointment in a crucible, melt by warming, and heat gradually raising the temperature, until the mass is thoroughly charred. Ignite the mass strongly until the residue becomes uniformly yellow, and cool. Add 6 mL of dilute hydrochloric acid, and heat on a water bath for 5 to 10 minutes: the solution is colorless and clear. Filter the solution, add 10 mL of water to the filtrate, and add ammonia TS until the precipitate first formed redissolves. Add 2 mL each of ammonium oxalate TS and disodium hydrogenphosphate TS to this solution: the solution remains unchanged or becomes very slightly turbid within 5 minutes.

Assay Weigh accurately about 2 g of Zinc Oxide Ointment, place in a crucible, melt by warming, heat gradually raising the temperature until the mass is thoroughly charred, and then ignite until the residue becomes uniformly yellow, and cool. Dissolve the residue in 1 mL of water and 1.5 mL of hydrochloric acid, and add water to make exactly 100 mL. Add 80 mL of water to exactly 20 mL of this solution, and add a solution of sodium hydroxide (1 in 50) until a small amount of precipitates begins to form in the solution. Add 5 mL of ammonia-ammonium chloride buffer solution, pH 10.7, and titrate <2.50> with 0.05 mol/L disodium dihydrogen ethylenediamine tetraacetate VS (indicator: 0.04 g of eriochrome black T-sodium chloride indicator).

Each mL of 0.05 mol/L disodium dihydrogen ethylenediamine tetraacetate VS
= 4.069 mg of ZnO

Containers and storage Containers—Tight containers.

Zinc Oxide Starch Powder

亜鉛華デンプン

Method of preparation

Zinc Oxide	500 g
Starch	a sufficient quantity
To make 1000 g	

Prepare as directed under Powders, with the above ingredients.

Description Zinc Oxide Starch Powder occurs as a white powder.

Identification (1) Place 1 g of Zinc Oxide Starch Powder in a crucible, heat gradually, raising the temperature until it is charred, and then ignite strongly: a yellow color develops, and disappears on cooling. To the residue add 10 mL of water and 5 mL of dilute hydrochloric acid, shake well, and filter. To the filtrate add 2 to 3 drops of potassium hexacyanoferrate (II) TS: a white precipitate is formed (zinc oxide).

(2) Shake well 1 g of Oxide Starch Powder with 10 mL of water and 5 mL of dilute hydrochloric acid, and filter. Boil the residue on a filter paper with 10 mL of water, cool, and add 1 drop of iodine TS: a dark blue-purple color is produced (starch).

Containers and storage Containers—Tight containers.

Zinc Sulfate Hydrate

硫酸亜鉛水和物

ZnSO₄·7H₂O: 287.55

Zinc Sulfate Hydrate contains not less than 99.0% and not more than 102.0% of ZnSO₄·7H₂O.

Description Zinc Sulfate Hydrate occurs as colorless crystals or white crystalline powder.

It is very soluble in water, and very slightly soluble in

ethanol (99.5).

It effloresces in dry air.

Identification (1) A solution of Zinc Sulfate Hydrate (1 in 20) responds to the Qualitative Tests <1.09> for zinc salt.

(2) A solution of Zinc Sulfate Hydrate (1 in 20) responds to the Qualitative Tests <1.09> for sulfate.

pH <2.54> Dissolve 1.0 g of Zinc Sulfate Hydrate in 20 mL of water: the pH of the solution is between 4.4 and 6.0.

Purity (1) Clarity and color of solution—Dissolve 0.25 g of Zinc Sulfate Hydrate in 5 mL of water: the solution is clear and colorless.

(2) Heavy metals <1.07>—Dissolve 1.0 g of Zinc Sulfate Hydrate in 10 mL of water contained in a Nessler tube. Add 20 mL of potassium cyanide TS, and mix well. Add 2 drops of sodium sulfide TS, and allow the mixture to stand for 5 minutes. Observe vertically against a white background, the color of the solution is not more intense than the following control solution.

Control solution: To 1.0 mL of Standard Lead Solution add 10 mL of water and 20 mL of potassium cyanide TS, and mix well. Add 2 drops of sodium sulfide TS (not more than 10 ppm).

(3) Alkali earth metals and alkali metals—Dissolve 2.0 g of Zinc Sulfate Hydrate in 150 mL of water, add a suitable amount of ammonium sulfide TS to complete the precipitation, and add water to make exactly 200 mL. Shake well, and filter through a dry filter paper. Discard the first 20 mL of the filtrate, take exactly 100 mL of the subsequent filtrate, evaporate to dryness, and ignite as directed under Residue on Ignition <2.44>: the mass of the residue is not more than 5.0 mg.

(4) Arsenic <1.11>—Prepare the test solution with 1.0 g of Zinc Sulfate Hydrate according to Method 1, and perform the test (not more than 2 ppm).

Loss on drying <2.41> Not less than 35.5% and not more than 38.5% (1 g, 105°C, 3 hours).

Assay Weigh accurately about 0.3 g of Zinc Sulfate Hydrate, and dissolve in water to make exactly 100 mL. Measure exactly 25 mL of this solution, add 100 mL of water and 2 mL of ammonia-ammonium chloride buffer solution, pH 10.7, and titrate <2.50> with 0.01 mol/L disodium dihydrogen ethylenediamine tetraacetate VS (indicator: 0.04 g of eriochrome black T-sodium chloride indicator).

Each mL of 0.01 mol/L disodium dihydrogen ethylenediamine tetraacetate VS
= 2.876 mg of ZnSO₄·7H₂O

Containers and storage Containers—Tight containers.

Zinc Sulfate Ophthalmic Solution

硫酸亜鉛点眼液

Zinc Sulfate Ophthalmic Solution contains not less than 0.27 w/v% and not more than 0.33 w/v% of zinc sulfate hydrate (ZnSO₄·7H₂O: 287.55).

Method of preparation

Zinc Sulfate Hydrate	3 g
Boric Acid	20 g
Sodium Chloride	5 g
Fennel Oil	2 mL
Purified Water or Purified	
Water in Containers	a sufficient quantity
To make 1000 mL	

Prepare as directed under Ophthalmic Solution, with the above ingredients.

Description Zinc Sulfate Ophthalmic Solution is a clear, colorless liquid.

Identification (1) Zinc Sulfate Ophthalmic Solution responds to the Qualitative Tests <1.09> for zinc salt.

(2) Zinc Sulfate Ophthalmic Solution responds to the Qualitative Tests <1.09> for borate.

(3) Zinc Sulfate Ophthalmic Solution responds to the Qualitative Tests <1.09> for chloride.

Assay Pipet accurately 25 mL of Zinc Sulfate Ophthalmic Solution, add 100 mL of water and 2 mL of ammonia-ammonium chloride buffer solution, pH 10.7, and titrate <2.50> with 0.01 mol/L disodium dihydrogen ethylenediamine tetraacetate VS (indicator: 0.04 g of eriochrome black T-sodium chloride indicator).

Each mL of 0.01 mol/L disodium dihydrogen ethylenediamine tetraacetate VS
= 2.876 mg of ZnSO₄·7H₂O

Containers and storage Containers—Tight containers.

Zinostatin Stimalamer

ジノスタチン スチマラマー

Chromophore moiety

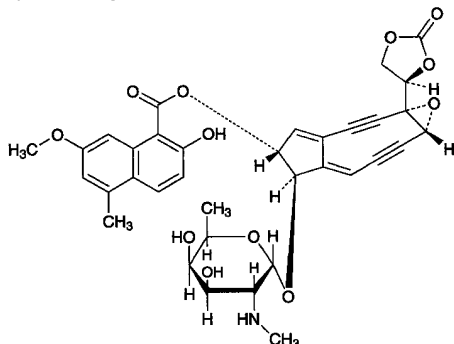

(4*S*,6*R*,11*R*,12*R*)-11-[α -D-2,6-Dideoxy-2-(methylamino)-galactopyranosyloxy]-4-[(4*R*)-2-oxo-1,3-dioxolan-4-yl]-5-oxatricyclo[8.3.0.0^{4,6}]trideca-1(13),9-diene-2,7-diyn-12-yl 2-hydroxy-7-methoxy-5-methylnaphthalene-1-carboxylate

Apoprotein moiety bonded to styrene-maleic acid alternate copolymer

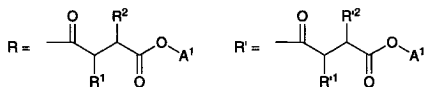
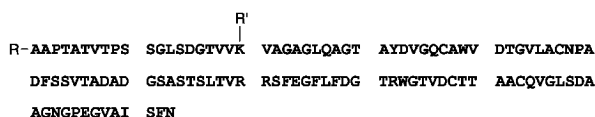

R¹ and R², and R¹ and R² are different each other as follows, respectively.

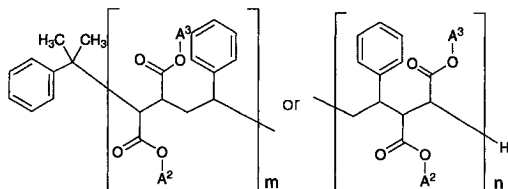

A¹=H or NH₄

A², A³=H, NH₄ or C₄H₉ (no C₄H₉ appears at the same time at A² and A³)

Average m+n=about 5.5

[123760-07-6]

Zinostatin Stimalamer consists 1 molecule of zinostatin, consisting of chromophore and apoprotein (polypeptide consisting of 113 amino acid residues) and 2 molecules of partially butyl-esterified styrene-maleic acid alternate copolymer, and has average molecular mass of about 15,000. The alternate copolymer is bound an amido bond to α -amino group of alanine of N-terminal and to ϵ -amino group of lysine 20 of the apoprotein.

It contains not less than 900 μ g (potency) and not more than 1080 μ g (potency) per mg, calculated on the anhydrous basis. The potency of Zinostatin Stimalamer is expressed as mass (potency) of zinostatin stimalamer.

Description Zinostatin Stimalamer occurs as a pale yellow powder.

It is freely soluble in water, and practically insoluble in ethanol (95) and in diethyl ether.

Identification (1) Dissolve 10 mg of Zinostatin Stimalamer in 1 mL of sodium hydroxide TS, and add a drop of copper (II) sulfate TS: a purple color develops.

(2) Dissolve 1 mg of Zinostatin Stimalamer in 1 mL of 0.05 mol/L phosphate buffer solution, pH 7.0, add 0.5 mL of a solution of trichloroacetic acid (1 in 5), and shake: a white precipitate is formed.

(3) Determine the absorption spectra of solutions of Zinostatin Stimalamer and Zinostatin Stimalamer RS in 0.05 mol/L phosphate buffer solution, pH 7.0 (1 in 2500) as directed under Ultraviolet-visible Spectrophotometry <2.24>, and compare these spectra: both spectra exhibit similar intensities of absorption at the same wavelengths.

(4) Determine the infrared absorption spectra of Zinostatin Stimalamer and Zinostatin Stimalamer RS as directed in the potassium bromide disk method under Infrared Spectrophotometry <2.25>, and compare these spectra: both spectra exhibit similar intensities of absorption at the same wave numbers.

Absorbance <2.24> $E_{1\%}^{1\text{cm}}$ (268 nm): 15.5 – 18.5 (4 mg calculated on the anhydrous basis, 0.05 mol/L phosphate buffer solution, pH 7.0, 10 mL).

Optical rotation <2.49> $[\alpha]_{\text{D}}^{20}$: –30.0 – –38.0° (20 mg calculated on the anhydrous basis, 0.05 mol/L phosphate buffer solution, pH 7.0, 5 mL, 100 mm).

pH <2.54> Dissolve 10 mg of Zinostatin Stimalamer in 1 mL of water: the pH of the solution is between 4.5 and 5.5.

Purity (1) Clarity and color of solution—Dissolve 20 mg of Zinostatin Stimalamer in 2 mL of 0.05 mol/L phosphate buffer solution, pH 5.0: the solution is clear, and the absorbance at 400 nm of this solution after addition of 3 mL of 0.05 mol/L phosphate buffer solution, determined as directed under Ultraviolet-visible Spectrophotometry <2.24>, is not more than 0.25.

(2) Heavy metals <1.07>—Weigh accurately 40 mg of Zinostatin Stimalamer, place in a crucible, carbonize and incinerate according to Method 2, add 2 mL of hydrochloric acid, and evaporate on a water bath to dryness. After cooling, weigh the residue M_T g. Then, moisten the residue with 0.1 mL of diluted hydrochloric acid (1 in 5), add 1 mL of water, 85 μ L of diluted ammonia TS (1 in 2) and 0.1 mL of dilute acetic acid, and add water so that the mass is $M_T + 2.0$ g. Adjust the pH of this solution to 3.2 to 3.4 with diluted ammonia TS (1 in 20) or diluted hydrochloric acid (1 in 50), add water so that the mass is $M_T + 2.5$ g, and use this solution as the test solution. Separately, prepare the blank solution in the same manner without the sample. Separately, take 2 mL of nitric acid, 5 drops of sulfuric acid and 2 mL of hydrochloric acid, and evaporate to dryness according to Method 2. After cooling, weigh the residue M_S g. Then, moisten the residue with 0.1 mL of diluted hydrochloric acid (1 in 5), and proceed in the same manner as directed in the preparation of the test solution. After adjusting the pH of the solution so obtained to 3.2 to 3.4, add 80 μ L of Standard Lead Solution, and add water so that the mass is $M_S + 2.5$ g, and use this solution as the control solution. Add 10 μ L each of diluted sodium sulfide TS (1 in 6) to the test solution, the blank solution and the control solution, mix,

and allow to stand for 5 minutes. Determine the absorbances, A_T , A_O and A_S of the test solution, the blank solution and the control solution at 400 nm as directed under Ultraviolet-visible Spectrophotometry <2.24>: $A_T - A_O$ is not larger than $A_S - A_O$ (not more than 20 ppm).

(3) Styrene-maleic acid alternating copolymer partial butyl ester and neocarzinostatin-styrene-maleic acid alternating copolymer partial butyl ester condensate (2:3)—

(i) Test solutions

Solution A: Dissolve 36.6 g of 2-amino-2-hydroxymethyl-1,3-propanediol in 48 mL of 1 mol/L hydrochloric acid TS, 0.23 mL of *N,N,N',N'*-tetramethylethylenediamine and water to make 100 mL.

Solution B: Dissolve 33.3 g of acrylamide and 0.89 g of *N,N'*-methylenebisacrylamide in water to make 100 mL. Preserve in a cold place, avoiding exposure to light.

Solution C: Dissolve 5.98 g of 2-amino-2-hydroxymethyl-1,3-propanediol in 48 mL of 1 mol/L hydrochloric acid TS, 0.46 mL of *N,N,N',N'*-tetramethylethylenediamine and water to make 100 mL.

Solution D: Dissolve 10.0 g of acrylamide and 2.5 g of *N,N'*-methylenebisacrylamide in water to make 100 mL. Preserve in a cold place, avoiding exposure to light.

Solution E: Dissolve 4 mg of riboflavin in water to make 100 mL. Preserve in a cold place, avoiding exposure to light.

Solution F: Dissolve 3.0 g of 2-amino-2-hydroxymethyl-1,3-propanediol and 14.4 g of glycine in water to make 500 mL.

Buffer solution for sample: To 50 mL of Solution C add 20 mL of water and 10 mL of glycerin solution (3 in 5).

(ii) Gels

Resolving gel: Mix 2.5 mL of Solution A and 7.5 mL of Solution B. Mix the mixture with 10 mL of freshly prepared ammonium peroxodisulfate solution (7 in 5000) after degassing under reduced pressure. Pour this mixture into a glass tube, 5 mm in inside diameter and 10 cm in length, to make 7 cm height, put water gently on the upper surface of the mixture, and allow to polymerize for 60 minutes. After polymerization, remove the water from the upper surface of the gel.

Stacking gel: Mix 1 mL of Solution C, 2 mL of Solution D, 1 mL of Solution E and 4 mL of water, pour 0.2 mL of the mixture on the resolving gel, put water gently on the upper surface of the mixture, and allow to polymerize under a fluorescent light for 60 minutes. After polymerization, remove the water from the upper surface of the gel.

(iii) Standard solution Weigh accurately about 6 mg of styrene-maleic acid alternating copolymer partial butyl ester, calculated on the anhydrous basis, and dissolve in the buffer solution for sample to make exactly 20 mL. Separately, weigh accurately about 6 mg of neocarzinostatin-styrene-maleic acid alternating copolymer partial butyl ester condensate (2:3), and dissolve in the buffer solution for sample to make exactly 20 mL. Pipet 1 mL each of these solutions, add the buffer solution for sample to make exactly 20 mL, and use this solution as the standard solution.

(iv) Sample solution Weigh accurately about 5 mg of Zinostatin Stimalamer, calculated on the anhydrous basis, dissolve in the buffer solution for sample to make exactly 10 mL.

(v) Procedure Mount the gel in the electrophoresis apparatus. Add a mixture of 200 mL of Solution F and 2 mL of bromophenol blue solution (1 in 100,000) to the top reser-

voir (cathode) and 300 mL of Solution F to the lower reservoir (anode). Introduce carefully exactly 100 μ L each of the sample solution and standard solution onto the surface of separate gels, and allow electrophoresis at room temperature to take place with a current of 2 mA per tube as a bromophenol blue band is passing in the stacking gel and then increase the current to 4 mA per tube as the bromophenol blue band is passing in the resolving gel, and stop the current when the band reached at 5 cm from the upper end of the gel.

(vi) Staining and decolorization Dissolve 0.1 g of Coomassie brilliant blue G-250 in 100 mL of trichloroacetic acid solution (1 in 2), and mix before using 1 volume of this solution and 2 volumes of water. Immerse the gels for 15 hours in this mixture, and transfer into about 20 mL of acetic acid (100) solution (7 in 100) to remove the excess of dye. Replace the acetic acid (100) solution until the background of the gel becomes colorless.

(vii) Determination Determine the peak areas, A_{T1} , A_{T2} , A_{S1} and A_{S2} , of styrene-maleic acid alternating copolymer partial butyl ester and neocarzinostatin-styrene-maleic acid alternating copolymer partial butyl ester condensate (2:3) obtained from the sample solution and the standard solution, based on the absorbance at 600 nm of the gels determined by using a densitometer. Calculate the amounts of styrene-maleic acid alternating copolymer partial butyl ester and neocarzinostatin-styrene-maleic acid alternating copolymer partial butyl ester condensate (2:3) by the following formulae: their amounts are not more than 3.0%, respectively.

Amount (%) of styrene-maleic acid alternating copolymer partial butyl ester

$$= M_{S1}/M_T \times A_{T1}/A_{S1} \times 5/2$$

Amount (%) of neocarzinostatin-styrene-maleic acid alternating copolymer partial butyl ester condensate (2:3)

$$= M_{S2} \times (P_S/100)/M_T \times A_{T2}/A_{S2} \times 5/2$$

M_{S1} : Amount (mg) of styrene-maleic acid alternating copolymer partial butyl ester, calculated on the anhydrous basis

M_{S2} : Amount (mg) of neocarzinostatin-styrene-maleic acid alternating copolymer partial butyl ester condensate (2:3), calculated on the anhydrous basis

M_T : Amount (mg) of sample, calculated on the anhydrous basis

P_S : Purity (%) of neocarzinostatin-styrene-maleic acid alternating copolymer partial butyl ester condensate (2:3)

(4) Neocarzinostatin-styrene-maleic acid alternating copolymer partial butyl ester condensate (1:1)—Weigh accurately about 10 mg of Zinostatin Stimalamer, calculated on the anhydrous basis, dissolve in the mobile phase to make exactly 1 mL, and use this solution as the sample stock solution. Separately, weigh accurately about 10 mg of neocarzinostatin (separately determine the water <2.48> in the same manner as Zinostatin Stimalamer), dissolve in the mobile phase to make exactly 50 mL, and use this solution as the standard stock solution. Pipet 0.2 mL each of the sample stock solution and the standard stock solution, add to them exactly 1.5 mL each of a solution, prepared by dissolving 38.1 g of sodium tetraborate decahydrate in dilute sodium hydroxide TS to make 1000 mL, add exactly 1.2 mL of a solution of sodium 2,4,6-trinitrobenzenesulfonate (1 in 20), allow to stand for 10 minutes at room temperature, then add

exactly 6 mL of sodium sulfite-sodium dihydrogen phosphate TS, shake thoroughly, and use these solutions as the sample solution and the standard solution, respectively. Separately, pipet 0.2 mL of the sample stock solution, add 1.5 mL of a solution, prepared by dissolving 38.1 g of sodium tetraborate decahydrate in dilute sodium hydroxide TS to make 1000 mL, add exactly 1.2 mL of water, allow to stand for 10 minutes at room temperature, then add exactly 6 mL of sodium sulfite-sodium dihydrogen phosphate TS, shake thoroughly, and use this solution as the blank solution. Perform the test with exactly 0.25 mL each of the sample solution, the standard solution and the blank solution as directed under Liquid Chromatography <2.01> under the following conditions, and determine the peak area, A_T , of trinitrobenzenesulfonic acid derivative of neocarzinostatin-styrene-maleic acid alternating copolymer partial butyl ester condensate (1:1) obtained from the sample solution, the peak area, A_S , of trinitrobenzenesulfonic acid derivative of neocarzinostatin obtained from the standard solution, which retention time is almost the same as that of trinitrobenzenesulfonic acid derivative of neocarzinostatin-styrene-maleic acid alternating copolymer partial butyl ester condensate (1:1) obtained from the sample solution, and the peak area, A_0 , obtained from the blank solution. Calculate the amount of neocarzinostatin-styrene-maleic acid alternating copolymer partial butyl ester condensate (1:1) by the following formula: not more than 5.0%.

Amount (%) of neocarzinostatin-styrene-maleic acid alternating copolymer partial butyl ester condensate (1:1)

$$= M_S/M_T \times (A_T - A_0)/A_S \times 2 \times 2.280$$

M_S : Amount (mg) of neocarzinostatin calculated on the anhydrous basis

M_T : Amount (mg) of sample, calculated on the anhydrous basis

Operating conditions—

Detector: A visible absorption photometer (wavelength: 436 nm).

Column: Pre-column is a stainless steel column 7.5 mm in inside diameter and 7.5 cm in length, packed with silica gel for liquid chromatography (10 μ m in particle size). Separation column is a stainless steel column 7.5 mm in inside diameter and 60 cm in length, packed with silica gel for liquid chromatography (10 μ m in particle size), which is coupled to the pre-column.

Column temperature: A constant temperature of about 25°C.

Mobile phase: Dissolve 3.78 g of potassium dihydrogen phosphate and 5.52 g of anhydrous disodium hydrogen phosphate in water to make 1000 mL.

Flow rate: Adjust the flow rate so that the retention time of trinitrobenzenesulfonic acid derivative of neocarzinostatin-styrene-maleic acid alternating copolymer partial butyl ester condensate (1:1) is about 21 minutes.

System suitability—

System performance: When the procedure is run with 0.25 mL of the standard stock solution under the above operating conditions excepting at 254 nm, the number of theoretical plates and the symmetry factor of the peak of neocarzinostatin are not less than 2000 and not more than 2.5, respectively.

System repeatability: When the test is repeated 3 times

with 0.25 mL of the standard solution under the above operating conditions, the relative standard deviation of the peak area of trinitrobenzenesulfonic acid derivative of neocarzinostatin is not more than 10%.

(5) Manufacturing process origin inorganic salts—Being specified separately.

Water <2.48> Not more than 12.0% (10 mg, coulometric titration).

Assay Perform the test according to the Cylinder-plate method as directed under Microbial Assay for Antibiotics <4.02> according to the following conditions. Perform the procedures of (iii), (iv) and (v) without exposure to direct or indirect sunlight.

(i) Test organism—*Micrococcus luteus* ATCC 9341

(ii) Culture medium—Use the medium i in 3) Medium for other organisms under (1) Agar media for seed and base layer. Adjust the pH of the medium so that it will be 7.9 to 8.1 after sterilization.

(iii) Standard solutions—Weigh accurately an amount of Zinostatin Stimalamer RS equivalent to about 20 mg (potency), dissolve in 0.1 mol/L phosphate buffer solution, pH 8.0 to make exactly 50 mL, and use this solution as the high concentration standard solution. Pipet 5 mL of the high concentration standard solution, add 0.1 mol/L phosphate buffer solution, pH 8.0, to make exactly 20 mL, and use this solution as the low concentration standard solution.

(iv) Sample solutions—Weigh accurately an amount of Zinostatin Stimalamer equivalent to about 20 mg (potency), dissolve in 0.1 mol/L phosphate buffer solution, pH 8.0 to make exactly 50 mL, and use this solution as the high concentration sample solution. Pipet 5 mL of the high concentration sample solution, add 0.1 mol/L phosphate buffer solution, pH 8.0, to make exactly 20 mL, and use this solution as the low concentration sample solution.

(v) Procedure—Allow to stand at 3 to 5°C for 2 hours before incubation.

Containers and storage Containers—Tight containers.

Storage—Light-resistant, and not exceeding -20°C.

Zolpidem Tartrate

ゾルピデム酒石酸塩

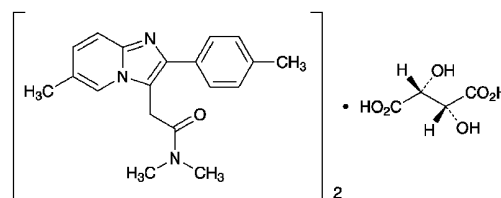

$(C_{19}H_{21}N_3O)_2 \cdot C_4H_6O_6$; 764.87

N,N,6-Trimethyl-2-(4-methylphenyl)imidazo[1,2-*a*]pyridine-3-acetamide hemi-(2*R*,3*R*)-tartrate
 [99294-93-6]

Zolpidem Tartrate contains not less than 98.5% and not more than 101.0% of $[(C_{19}H_{21}N_3O)_2 \cdot C_4H_6O_6]$, calculated on the anhydrous basis.

Description Zolpidem Tartrate occurs as a white, crystal-

line powder.

It is freely soluble in acetic acid (100), soluble in *N,N*-dimethylformamide and in methanol, sparingly soluble in water, and slightly soluble in ethanol (99.5) and in acetic anhydride.

It dissolves in 0.1 mol/L hydrochloric acid TS.

It gradually changes to yellow in color on exposure to light.

Optical rotation $[\alpha]_D^{20}$: about $+1.8^\circ$ (1 g, *N,N*-dimethylformamide, 20 mL, 100 mm).

Identification (1) Dissolve 50 mg of Zolpidem Tartrate in 5 mL of acetic acid (100) and add 3 drops of Dragendorff's TS: an orange precipitate is formed.

(2) Determine the absorption spectrum of a solution of Zolpidem Tartrate in 0.1 mol/L hydrochloric acid TS (1 in 100,000) as directed under Ultraviolet-visible Spectrophotometry <2.24>, and compare the spectrum with the Reference Spectrum: both spectra exhibit similar intensities of absorption at the same wavelengths.

(3) Determine the infrared absorption spectrum of Zolpidem Tartrate as directed in the potassium bromide disk method under the Infrared Spectrophotometry <2.25>, and compare the spectrum with the Reference Spectrum: both spectra exhibit similar intensities of absorption at the same wave numbers.

(4) A solution of Zolpidem Tartrate in methanol (1 in 10) responds to the Qualitative Tests <1.09> (3) for tartrate.

Purity (1) Heavy metals <1.07>—Proceed with 2.0 g of Zolpidem Tartrate according to Method 4, and perform the test. Prepare the control solution with 2.0 mL of Standard Lead Solution (not more than 10 ppm).

(2) Related substances—Dissolve 10 mg of Zolpidem Tartrate in 20 mL of methanol and use this solution as the sample solution. Pipet 1 mL of the sample solution, and add methanol to make exactly 100 mL. Pipet 2 mL of this solution, add methanol to make exactly 20 mL, and use this solution as the standard solution. Perform the test with exactly 5 μ L each of the sample solution and standard solution as directed under Liquid Chromatography <2.01> according to the following conditions. Determine each peak area of both solutions by the automatic integration method: each area of the peak other than the peak of zolpidem from the sample solution is not larger than the peak area of zolpidem from the standard solution.

Operating conditions—

Detector: A ultraviolet absorption photometer (wavelength: 254 nm).

Column: A stainless steel tube 4.6 mm in inside diameter and 7.5 cm in length, packed with octadecylsilanized silica gel for liquid chromatography (5 μ m in particle diameter).

Column temperature: A constant temperature of about 25°C.

Mobile phase: To 4.9 g of phosphoric acid add 1000 mL of water, and adjust the pH to 5.5 with triethylamine. To 11 volumes of this solution add 5 volumes of methanol and 4 volumes of acetonitrile.

Flow rate: Adjust the flow rate so that the retention time of zolpidem is about 5 minutes.

Time span of measurement: About 5 times as long as the retention time of zolpidem.

System suitability—

System performance: Dissolve 10 mg each of Zolpidem

Tartrate and benzyl parahydroxybenzoate in 100 mL of methanol. When the procedure is run with 5 μ L of this solution under the above operating conditions, zolpidem and benzyl parahydroxybenzoate are eluted in this order with the resolution between these peaks being not less than 9.

System repeatability: When the test is repeated 6 times with 5 μ L of the standard solution under the above operating conditions, the relative standard deviation of the peak area of zolpidem is not more than 5.0%.

(3) Residual solvent Being specified separately.

Water <2.48> Not more than 3.0% (0.5 g, volumetric titration, direct titration).

Residue on ignition <2.44> Not more than 0.1% (1 g).

Assay Weigh accurately about 0.4 g of Zolpidem Tartrate, dissolve in 100 mL of a mixture of acetic anhydride and acetic acid (100) (7:3) and titrate <2.50> with 0.1 mol/L perchloric acid VS (potentiometric titration). Perform a blank determination in the same manner, and make any necessary correction.

Each mL of 0.1 mol/L perchloric acid VS
= 38.24 mg of $(C_{19}H_{21}N_3O)_2 \cdot C_4H_6O_6$

Containers and storage Containers—Tight containers.

Storage conditions—Light-resistant.

Zolpidem Tartrate Tablets

ゾルピデム酒石酸塩錠

Zolpidem Tartrate Tablets contain not less than 95.0% and not more than 105.0% of the labeled amount of zolpidem tartrate $[(C_{19}H_{21}N_3O)_2 \cdot C_4H_6O_6 : 764.87]$.

Method of preparation Prepare as directed under Tablets, with Zolpidem Tartrate.

Identification To 1 tablet of Zolpidem Tartrate Tablets add 100 mL of 0.1 mol/L hydrochloric acid TS, shake for 30 minutes, and filter. Discard the first 20 mL of the filtrate, to a volume of the subsequent filtrate, equivalent to 1 mg of Zolpidem Tartrate according to the labeled amount, add 0.1 mol/L hydrochloric acid TS to make 100 mL, and determine the absorption spectrum of this solution as directed under Ultraviolet-visible Spectrophotometry <2.24>: it exhibits maxima between 235 nm and 239 nm and between 292 nm and 296 nm.

Uniformity of dosage units <6.02> Perform the test according to the following method: it meets the requirements of the Content uniformity test.

To 1 tablet of Zolpidem Tartrate Tablets add $V/10$ mL of 0.1 mol/L hydrochloric acid TS, and disintegrate the tablet by shaking for 15 minutes. Add $2V/5$ mL of methanol, then add exactly $V/10$ mL of the internal standard solution, shake for 15 minutes, and add methanol to make V mL so that each mL contains about 0.1 mg of zolpidem tartrate $[(C_{19}H_{21}N_3O)_2 \cdot C_4H_6O_6]$. Centrifuge this solution, and use the supernatant liquid as the sample solution. Separately, weigh accurately about 25 mg of zolpidem tartrate for assay (separately determine the water <2.48> in the same manner as

Zolpidem Tartrate), and dissolve in 25 mL of 0.1 mol/L hydrochloric acid TS, add exactly 25 mL of the internal standard solution, then add methanol to make 250 mL, and use this solution as the standard solution. Then, proceed as directed in the Assay.

$$\begin{aligned} \text{Amount (mg) of zolpidem tartrate } [(C_{19}H_{21}N_3O)_2 \cdot C_4H_6O_6] \\ = M_S \times Q_T/Q_S \times V/250 \end{aligned}$$

M_S : Amount (mg) of zolpidem tartrate for assay, calculated on the anhydrous basis

Internal standard solution—A solution of benzyl parahydroxybenzoate in methanol (1 in 1000).

Dissolution <6.10> When the test is performed at 50 revolutions per minute according to the Paddle method, using 900 mL of water as the dissolution medium, the dissolution rate in 15 minutes of Zolpidem Tartrate Tablets is not less than 80%.

Start the test with 1 tablet of Zolpidem Tartrate Tablets, withdraw not less than 20 mL of the medium at the specified minute after starting the test, and filter through a membrane filter with a pore size not exceeding 0.45 μm . Discard the first 10 mL of the filtrate, pipet V mL of the subsequent filtrate, add the 2nd fluid for dissolution test to make exactly V' mL so that each mL contains about 2.8 μg of zolpidem tartrate $[(C_{19}H_{21}N_3O)_2 \cdot C_4H_6O_6]$ according to the labeled amount, and use this solution as the sample solution. Separately, weigh accurately about 22 mg of zolpidem tartrate for assay (separately determine the water <2.48> in the same manner as Zolpidem Tartrate), and dissolve in water to make exactly 100 mL. Pipet 5 mL of this solution, and add water to make exactly 200 mL. Pipet 25 mL of this solution, add the 2nd fluid for dissolution test to make exactly 50 mL, and use this solution as the standard solution. Determine the absorbances, A_T and A_S , of the sample solution and standard solution at 242 nm as directed under Ultraviolet-visible Spectrophotometry <2.24> using diluted the 2nd fluid for dissolution test (1 in 2) as the blank.

$$\begin{aligned} \text{Dissolution rate (\%)} \text{ with respect to the labeled amount} \\ \text{of zolpidem tartrate } [(C_{19}H_{21}N_3O)_2 \cdot C_4H_6O_6] \\ = M_S \times A_T/A_S \times V'/V \times 1/C \times 45/4 \end{aligned}$$

M_S : Amount (mg) of zolpidem tartrate for assay, calculated on the anhydrous basis

C : Labeled amount (mg) of zolpidem tartrate $[(C_{19}H_{21}N_3O)_2 \cdot C_4H_6O_6]$ in 1 tablet

Assay To 20 Zolpidem Tartrate Tablets add $V/10$ mL of 0.1 mol/L hydrochloric acid TS, and disintegrate the tablet by shaking for 15 minutes. Add $2V/5$ mL of methanol, then add exactly $V/10$ mL of the internal standard solution, shake for 15 minutes, and add methanol to make V mL so that each mL contains about 1 mg of zolpidem tartrate $[(C_{19}H_{21}N_3O)_2 \cdot C_4H_6O_6]$. Centrifuge this solution, add to 1 mL of the supernatant liquid add a mixture of methanol and 0.1 mol/L hydrochloric acid TS (9:1) to make 10 mL, and use this solution as the sample solution. Separately, weigh accurately about 25 mg of zolpidem tartrate for assay (separately determine the water <2.48> in the same manner as Zolpidem Tartrate), and dissolve in 25 mL of 0.1 mol/L hydrochloric acid TS, add exactly 2.5 mL of the internal standard solution, then add methanol to make 250 mL, and use this solution as the standard solution. Perform the test with

5 μL each of the sample solution and standard solution as directed under Liquid Chromatography <2.01>, and calculate the ratios, Q_T and Q_S , of the peak area of zolpidem to that of the internal standard.

$$\begin{aligned} \text{Amount (mg) of zolpidem tartrate } [(C_{19}H_{21}N_3O)_2 \cdot C_4H_6O_6] \\ \text{in 1 tablet of Zolpidem Tartrate Tablets} \\ = M_S \times Q_T/Q_S \times V/500 \end{aligned}$$

M_S : Amount (mg) of zolpidem tartrate for assay, calculated on the anhydrous basis

Internal standard solution—A solution of benzyl parahydroxybenzoate in methanol (1 in 100).

Operating conditions—

Detector: An ultraviolet absorption photometer (wavelength: 254 nm).

Column: A stainless steel column 4.6 mm in inside diameter and 7.5 cm in length, packed with octadecylsilanized silica gel for liquid chromatography (5 μm in particle diameter).

Column temperature: A constant temperature of about 25°C.

Mobile phase: To 4.9 g of phosphoric acid add 1000 mL of water, and adjust to pH 5.5 with triethylamine. To 550 mL of this solution add 250 mL of methanol and 200 mL of acetonitrile.

Flow rate: Adjust the flow rate so that the retention time of zolpidem is about 5 minutes.

System suitability—

System performance: When the procedure is run with 5 μL of the standard solution under the above operating conditions, zolpidem and the internal standard are eluted in this order with the resolution between these peaks being not less than 9.

System repeatability: When the test is repeated 6 times with 5 μL of the standard solution under the above operating conditions, the relative standard deviation of the ratio of the peak area of zolpidem to that of the internal standard is not more than 1.0%.

Containers and storage Containers—Well-closed containers.

Crude Drugs

Acacia

Gummi Arabicum

アラビアゴム

Acacia is the secretions obtained from the stems and branches of *Acacia senegal* Willdenow or other species of the same genus (*Leguminosae*).

Description Colorless or light yellow-brown, translucent or somewhat opaque spheroidal tears, or angular fragments with numerous fissures on the surface; very brittle; the fractured surface glassy and occasionally iridescent.

Odorless; tasteless, but produces a mucilaginous sensation on the tongue.

Pulverized Acacia (1.0 g) dissolves almost completely in 2.0 mL of water, and the solution is acid.

It is practically insoluble in ethanol (95).

Identification To 1 g of powdered Acacia add 25 mL of water and 1 mL of sulfuric acid, and heat under a reflux condenser in a boiling water bath for 60 minutes. After cooling, add gently 2.0 g of anhydrous sodium carbonate. To 1 mL of this solution add 9 mL of methanol, mix well, centrifuge, and use the supernatant liquid as the sample solution. Separately, dissolve 10 mg of D-galactose in 1 mL water, add methanol to make 10 mL, and use this solution as the standard solution (1). Proceed with L-arabinose and with L-rhamnose monohydrate in the same manner as for the preparation of the standard solution (1), and use so obtained solutions as the standard solution (2) and the standard solution (3), respectively. Perform the test with these solutions as directed under Thin-layer chromatography <2.03>. Spot 10 μ L each of the sample solution and standard solutions (1), (2) and (3) on a plate of silica gel for thin-layer chromatography. Develop the plate with a mixture of acetone and water (9:1) to a distance of about 10 cm, and air-dry the plate. Spray evenly 1-naphthol-sulfuric acid TS on the plate, and heat at 105°C for 5 minutes: the three spots from the sample solution are the same with the spots of D-galactose, L-arabinose and L-rhamnose from the standard solution in the color tone and the Rf value, respectively.

Purity (1) Insoluble residue—To 5.0 g of pulverized Acacia add 100 mL of water and 10 mL of dilute hydrochloric acid, and dissolve by gentle boiling for 15 minutes with swirling. Filter the warm mixture through a tared glass filter (G3), wash the residue thoroughly with hot water, and dry at 105°C for 5 hours: the mass of the residue does not exceed 10.0 mg.

(2) Tannin-bearing gums—To 10 mL of a solution of Acacia (1 in 50) add 3 drops of iron (III) chloride TS: no dark green color is produced.

(3) Glucose—Dissolve 10 mg of glucose in 1 mL of water, add methanol to make 10 mL, and use this solution as the standard solution. Proceed with the sample solution ob-

tained in the Identification and the standard solution obtained here as directed in the Identification: any spot at the Rf value corresponding to glucose from the standard solution does not appear from the sample solution.

Loss on drying <5.01> Not more than 17.0% (6 hours).

Total ash <5.01> Not more than 4.0%.

Acid-insoluble ash <5.01> Not more than 0.5%.

Containers and storage Containers—Well-closed containers.

Powdered Acacia

Gummi Arabicum Pulveratum

アラビアゴム末

Powdered Acacia is the powder of Acacia.

Description Powdered Acacia occurs as a white to light yellowish white powder. It is odorless, tasteless, but produces a mucilaginous sensation on the tongue.

Under a microscope <5.01>, Powdered Acacia, immersed in olive oil or liquid paraffin, reveals colorless, angular fragments or nearly globular grains. Usually starch grains or vegetable tissues are not observed or very trace, if any.

Powdered Acacia (1.0 g) dissolves almost completely in 2.0 mL of water, and the solution is acid.

It is practically insoluble in ethanol (95).

Identification To 1 g of Powdered Acacia add 25 mL of water and 1 mL of sulfuric acid, and heat under a reflux condenser in a boiling water bath for 60 minutes. After cooling, add gently 2.0 g of anhydrous sodium carbonate. To 1 mL of this solution add 9 mL of methanol, mix well, centrifuge, and use the supernatant liquid as the sample solution. Separately, dissolve 10 mg of D-galactose in 1 mL water, add methanol to make 10 mL, and use this solution as the standard solution (1). Proceed with L-arabinose and with L-rhamnose monohydrate in the same manner as for the preparation of the standard solution (1), and use so obtained solutions as the standard solution (2) and the standard solution (3), respectively. Perform the test with these solutions as directed under Thin-layer Chromatography <2.03>. Spot 10 μ L each of the sample solution and standard solutions (1), (2) and (3) on a plate of silica gel for thin-layer chromatography. Develop the plate with a mixture of acetone and water (9:1) to a distance of about 10 cm, and air-dry the plate. Spray evenly 1-naphthol-sulfuric acid TS on the plate, and heat at 105°C for 5 minutes: the three spots from the sample solution are the same with the spots of D-galactose, L-arabinose and L-rhamnose from the standard solution in the color tone and the Rf value, respectively.

Purity (1) Insoluble residue—To 5.0 g of Powdered Acacia add 100 mL of water and 10 mL of dilute hydrochloric

acid, and dissolve by gentle boiling for 15 minutes with swirling. Filter the warm mixture through a tared glass filter (G3), wash the residue thoroughly with hot water, and dry at 105°C for 5 hours: the mass of the residue does not exceed 10.0 mg.

(2) Tannin-bearing gums—To 10 mL of a solution of Powdered Acacia (1 in 50) add 3 drops of iron (III) chloride TS: no dark green color is produced.

(3) Glucose—Dissolve 10 mg of glucose in 1 mL of water, add methanol to make 10 mL, and use this solution as the standard solution. Proceed with the sample solution obtained in the Identification and the standard solution obtained here as directed in the Identification: any spot at the *R_f* value corresponding to glucose from the standard solution does not appear from the sample solution.

Loss on drying <5.01> Not more than 15.0% (6 hours).

Total ash <5.01> Not more than 4.0%.

Acid-insoluble ash <5.01> Not more than 0.5%.

Containers and storage Containers—Tight containers.

Achyranthes Root

Achyranthis Radix

ゴシツ

Achyranthes Root is the root of *Achyranthes fauriei* Leveillé et Vaniot or *Achyranthes bidentata* Blume (*Amaranthaceae*).

Description Main root or main root with some lateral roots, with or without short remains of rhizome at the crown; main root, long cylindrical and sometimes somewhat tortuous, 15–90 cm in length, 0.3–0.7 cm in diameter; externally grayish yellow to yellow-brown, with numerous longitudinal wrinkles, and with scattering scars of lateral roots. Fractured surface is flat; grayish white to light brown on the circumference, and with yellowish white xylem in the center. Hard and brittle, or flexible.

Odor, slight; taste, slightly sweet, and mucilaginous.

Under a microscope <5.01>, a transverse section reveals a rather distinct cambium separating the cortex from the xylem; small protoxylem located at the center of the xylem, and surrounded by numerous vascular bundles arranged on several concentric circles; parenchyma cells containing sand crystals of calcium oxalate; starch grains absent.

Identification Shake vigorously 0.5 g of pulverized Achyranthes Root with 10 mL of water: a lasting fine foam is produced.

Purity (1) Stem—When perform the test of foreign matter <5.01>, the amount of stems contained in Achyranthes Root does not exceed 5.0%.

(2) Heavy metals <1.07>—Proceed with 3.0 g of pulverized Achyranthes Root according to Method 3, and perform the test. Prepare the control solution with 3.0 mL of Standard Lead Solution (not more than 10 ppm).

(3) Arsenic <1.11>—Prepare the test solution with 0.40 g of pulverized Achyranthes Root according to Method 4, and perform the test (not more than 5 ppm).

(4) Foreign matter <5.01>—The amount of foreign matter other than stems contained in Achyranthes Root does not exceed 1.0%.

Loss on drying <5.01> Not more than 17.0% (6 hours).

Total ash <5.01> Not more than 10.0%.

Acid-insoluble ash <5.01> Not more than 1.5%.

Containers and storage Containers—Well-closed containers.

Agar

Agar

カンテン

Agar is the solid residue obtained by freezing dehydration of a mucilage derived from *Gelidium elegans* Kuetzing, other species of the same genus (*Gelidiaceae*), or other red algae (*Rhodophyta*).

Description White, translucent rectangular column, string or flakes. Rectangular column about 26 cm in length, 4 cm square in cross section; a string of about 35 cm in length and about 3 mm in width; flakes about 3 mm in length; externally, with wrinkles and somewhat lustrous, light and pliable.

Odorless; tasteless and mucilaginous.

It is practically insoluble in organic solvents.

A boiling solution of Agar (1 in 100) is neutral.

Identification (1) To a fragment of Agar add dropwise iodine TS: a dark blue to reddish purple color develops.

(2) Dissolve 1 g of Agar in 65 mL of water by boiling for 10 minutes with constant stirring, and add a sufficient amount of hot water to make up the water lost by evaporation: the solution is clear. Cool the solution between 30°C and 39°C: the solution forms a firm, resilient gel, which does not melt below 85°C.

Purity (1) Sulfuric acid—Dissolve 1.0 g of Agar in 100 mL of water by boiling: the solution is not acidic.

(2) Sulfurous acid and starch—To 5 mL of the solution obtained in (1) add 2 drops of iodine TS: the solution is not decolorized immediately, and does not show a blue color.

(3) Insoluble matter—To 7.5 g of Agar add 500 mL of water, boil for 15 minutes, and add water to make exactly 500 mL. Measure exactly 100 mL of the solution, add 100 mL of hot water, heat to boiling, filter while hot through a tared glass filter (G3), wash the residue with a small amount of hot water, and dry the residue at 105°C for 3 hours: the mass of the residue is not more than 15.0 mg.

(4) Water absorption—To 5.0 g of Agar add water to make 100 mL, shake well, allow to stand at 25°C for 24 hours, and filter through moistened glass wool in a 100-mL graduated cylinder: the volume of the filtrate is not more than 75 mL.

Loss on drying <5.01> Not more than 22.0% (6 hours).

Total ash <5.01> Not more than 4.5%.

Acid-insoluble ash <5.01> Not more than 0.5%.

Containers and storage Containers—Well-closed containers.

Powdered Agar

Agar Pulveratum

カンテン末

Powdered Agar is the powder of Agar.

Description Powdered Agar appears as a white powder, is odorless, and is tasteless and mucilagenous.

Under a microscope <5.01>, Powdered Agar, immersed in olive oil or liquid paraffin, reveals angular granules with striations or nearly spheroidal granules 5 to 60 μm in diameter.

It becomes transparent in chloral hydrate TS.

It is practically insoluble in organic solvents.

A boiling solution of Powdered Agar (1 in 100) is neutral.

Identification (1) To a part of Powdered Agar add dropwise iodine TS: a dark blue to reddish purple color develops.

(2) Dissolve 1 g of Powdered Agar in 65 mL of water by boiling for 10 minutes with constant stirring, and add a sufficient amount of hot water to maintain the original volume lost by evaporation: the solution is clear. Cool the solution between 30°C and 39°C: the solution forms a firm, resilient gel, which does not melt below 85°C.

Purity (1) Sulfuric acid—Dissolve 1.0 g of Powdered Agar in 100 mL of water by boiling: the solution is not acid.

(2) Sulfurous acid and starch—To 5 mL of the solution obtained in (1) add 2 drops of iodine TS: the solution is not decolorized immediately, and does not show a blue color.

(3) Insoluble matter—To 7.5 g of Powdered Agar add 500 mL of water, boil for 15 minutes, and add water to make exactly 500 mL. Take exactly 100 mL of the solution, add 100 mL of hot water, heat to boiling, filter while hot through a tared glass filter (G3), wash the residue with a small amount of hot water, and dry the residue at 105°C for 3 hours: the mass of the residue is not more than 15.0 mg.

(4) Water absorption—To 5.0 g of Powdered Agar add water to make 100 mL, shake well, allow to stand at 25°C for 24 hours, and filter through moistened glass wool in a 100-mL graduated cylinder: the volume of the filtrate is not more than 75 mL.

Loss on drying <5.01> Not more than 22.0% (6 hours).

Total ash <5.01> Not more than 4.5%.

Acid-insoluble ash <5.01> Not more than 0.5%.

Containers and storage Containers—Tight containers.

Akebia Stem

Akebiae Caulis

モクツウ

Akebia Stem is the climbing stem of *Akebia quinata* Decaisne or *Akebia trifoliata* Koidzumi

(*Lardizabalaceae*), usually cut transversely.

Description Circular or ellipsoidal sections 0.2 – 0.3 cm in thickness, and 1 – 3 cm in diameter; phloem on both fractured surfaces is dark grayish brown; zylem reveals light brown vessel portions and grayish white medullary rays lined alternately and radially; pith light grayish yellow, and distinct; flank grayish brown, and with circular or transversely elongated elliptical lenticels.

Almost odorless; slightly acrid taste.

Under a microscope <5.01>, a transverse section reveals ring layers mainly consisting of fiber bundles with crystal cells and stone cell groups and surrounding the outside of the phloem in arc shape. Medullary rays of the phloem consisting of sclerenchymatous cells containing solitary crystals; portion near cambium is distinct; cells around the pith remarkably thick-walled; xylem medullary rays and parenchymatous cells around the pith contain solitary crystals of calcium oxalate and starch grains less than 8 μm in diameter.

Identification To 0.5 g of pulverized Akebia Stem add 10 mL of water, boil, allow to cool, and shake vigorously: lasting fine foams are produced.

Total ash <5.01> Not more than 10.0%.

Containers and storage Containers—Well-closed containers.

Alisma Rhizome

Alismatis Rhizoma

タクシャ

Alisma Rhizome is the tuber of *Alisma orientale* Juzepczuk (*Alismataceae*), from which periderm has been usually removed.

Description Spherical or conical tubers, 3 – 8 cm in length, 3 – 5 cm in diameter, sometimes a 2- to 4-branched irregular tuber; externally light grayish brown to light yellow-brown, and slightly annulate; many remains of root appearing as small warty protrusions; fractured surface nearly dense, the outer portion grayish brown, and the inner part white to light yellow-brown in color; rather light in texture and difficult to break.

Slight odor and slightly bitter taste.

Purity (1) Heavy metals <1.07>—Proceed with 1.0 g of pulverized *Alisma Rhizome* according to Method 3, and perform the test. Prepare the control solution with 2.0 mL of Standard Lead Solution (not more than 20 ppm).

(2) Arsenic <1.11>—Prepare the test solution with 0.40 g of pulverized *Alisma Rhizome* according to Method 4, and perform the test (not more than 5 ppm).

Total ash <5.01> Not more than 5.0%.

Acid-insoluble ash <5.01> Not more than 0.5%.

Containers and storage Containers—Well-closed containers.

Powdered Alisma Rhizome

Alismatis Rhizoma Pulveratum

タクシャ末

Powdered Alisma Rhizome is the powder of Alisma Rhizome.

Description Powdered Alisma Rhizome occurs as a light grayish brown powder, and has a slight odor and a slightly bitter taste.

Under a microscope <5.01>, Powdered Alisma Rhizome reveals mainly starch grains, fragments of parenchyma containing them, parenchyma cells containing yellow contents, and fragments of vascular bundles. Starch grains, spheroidal to ellipsoidal simple grains, 3 – 15 μm in diameter.

Purity (1) Heavy metals <1.07>—Proceed with 1.0 g of Powdered Alisma Rhizome according to Method 3, and perform the test. Prepare the control solution with 2.0 mL of Standard Lead Solution (not more than 20 ppm).

(2) Arsenic <1.11>—Prepare the test solution with 0.40 g of Powdered Alisma Rhizome according to Method 4, and perform the test (not more than 5 ppm).

Total ash <5.01> Not more than 5.0%.

Acid-insoluble ash <5.01> Not more than 0.5%.

Containers and storage Containers—Well-closed containers.

Aloe

Aloe

アロエ

Aloe is the dried juice of the leaves mainly of *Aloe ferox* Miller, or of hybrids of the species with *Aloe africana* Miller or *Aloe spicata* Baker (*Liliaceae*).

It contains not less than 4.0% of barbaloin, calculated on the basis of dried material.

Description Aloe occurs as blackish brown to dark brown, irregular masses; sometimes the external surface covered with a yellow powder; the fractured surface smooth and glassy.

Odor, characteristic; taste, extremely bitter.

Identification (1) Dissolve 0.5 g of pulverized Aloe in 50 mL of water by warming. After cooling, add 0.5 g of siliceous earth, and filter. Perform the following tests using the filtrate as the sample solution.

(i) Dissolve 0.2 g of sodium tetraborate decahydrate in 5 mL of the sample solution by warming in a water bath. Add a few drops of this solution into 30 mL of water, and shake: a green fluorescence is produced.

(ii) Shake 2 mL of the sample solution with 2 mL of nitric acid: a yellow-brown color which changes gradually to green is produced. Then warm this colored solution in a water bath: the color of the solution changes to red-brown.

(2) To 0.2 g of pulverized Aloe add 10 mL of methanol, shake for 5 minutes, filter, and use the filtrate as the sample solution. Separately, dissolve 1 mg of barbaloin for thin-layer chromatography in 1 mL of methanol, and use this solution as the standard solution. Perform the test with these solutions as directed under Thin-layer Chromatography <2.03>. Spot 10 μL each of the sample solution and standard solution on a plate of silica gel for thin-layer chromatography. Develop the plate with a mixture of ethyl acetate, acetone, water and acetic acid (100) (20:5:2:2) to a distance of about 10 cm, and air-dry the plate. Examine under ultraviolet light (main wavelength: 365 nm): one spot among several spots from the sample solution and a red fluorescent spot from the standard solution show the same color tone and the same *R_f* value.

Purity (1) Resin—Warm 0.5 g of pulverized Aloe with 10 mL of diethyl ether on a water bath, and filter. Wash the residue and the filter paper with 3 mL of diethyl ether. Combine the filtrate and the washing, and evaporate the diethyl ether solution: the mass of the residue is not more than 5.0 mg.

(2) Ethanol-insoluble substances—Boil 1.0 g of pulverized Aloe with 50 mL of ethanol (95) on a water bath for 30 minutes under a reflux condenser. Filter the warm mixture through a tared glass filter (G4), and wash the residue on the filter with ethanol (95) until the last washing becomes colorless. Dry the residue at 105°C for 5 hours, and weigh: the mass of the residue is not more than 0.10 g.

Loss on drying <5.01> Not more than 12.0%.

Total ash <5.01> Not more than 2.0%.

Extract content <5.01> Water-soluble extract: not less than 40.0%.

Assay Weigh accurately about 0.1 g of pulverized Aloe, add 40 mL of methanol, and heat under a reflux condenser on a water bath for 30 minutes. After cooling, filter, and add methanol to the filtrate to make exactly 50 mL. Pipet 5 mL of the solution, add methanol to make exactly 10 mL, and use this solution as the sample solution. Separately, weigh accurately about 10 mg of barbaloin for assay, previously dried in a desiccator (in vacuum, phosphorus (V) oxide) for 24 hours, add 40 mg of oxalic acid dihydrate, and dissolve in methanol to make exactly 100 mL. Pipet 5 mL of the solution, add methanol to make exactly 10 mL, and use this solution as the standard solution. Perform the test with exactly 5 μL each of the sample solution and standard solution as directed under Liquid Chromatography <2.01> according to the following conditions, and determine the peak areas of barbaloin, A_T and A_S , of both solutions.

$$\text{Amount (mg) of barbaloin} = M_S \times A_T / A_S \times 1/2$$

M_S : Amount (mg) of barbaloin for assay

Operating conditions—

Detector: An ultraviolet absorption photometer (wavelength: 360 nm).

Column: A stainless steel column 6 mm in inside diameter and 15 cm in length, packed with octadecylsilanized silica gel for liquid chromatography (5 μm in particle diameter).

Column temperature: A constant temperature of about 30°C.

Mobile phase: A mixture of water, acetonitrile and acetic

acid (100) (74:26:1).

Flow rate: Adjust the flow rate so that the retention time of barbaloin is about 12 minutes.

System suitability—

System performance: Dissolve 10 mg of barbaloin for assay add 40 mg of oxalic acid dihydrate, in methanol to make 100 mL. To 5 mL of the solution add 1 mL of a solution of ethenzamide in methanol (1 in 2000) and methanol to make 10 mL. When the procedure is run with 5 μ L of this solution under the above operating conditions except the wavelength of 300 nm, barbaloin and ethenzamide are eluted in this order with the resolution between these peaks being not less than 2.0.

System repeatability: When the test is repeated 6 times with 5 μ L of the standard solution under the above operating conditions, the relative standard deviation of the peak area of barbaloin is not more than 1.5%.

Containers and storage Containers—Well-closed containers.

Powdered Aloe

Aloe Pulverata

アロエ末

Powdered Aloe is the powder of Aloe.

It contains not less than 4.0% of barbaloin, calculated on the basis of dried material.

Description Powdered Aloe occurs as a dark brown to yellowish dark brown powder. It has a characteristic odor and an extremely bitter taste.

Under a microscope <5.01>, Powdered Aloe, immersed in olive oil or liquid paraffin, reveals greenish yellow to reddish brown, angular or rather irregular fragments.

Identification (1) Dissolve 0.5 g of Powdered Aloe in 50 mL of water by warming. After cooling, add 0.5 g of siliceous earth, and filter. Perform the following tests with the filtrate as the sample solution.

(i) Dissolve 0.2 g of sodium tetraborate decahydrate in 5 mL of the sample solution by warming in a water bath. Add a few drops of this solution into 30 mL of water, and shake: a green fluorescence is produced.

(ii) Shake 2 mL of the sample solution with 2 mL of nitric acid: a yellow-brown color which changes gradually to green is produced. Then warm this colored solution in a water bath: the color of the solution changes to red-brown.

(2) To 0.2 g of Powdered Aloe add 10 mL of methanol, shake for 5 minutes, filter, and use the filtrate as the sample solution. Separately, dissolve 1 mg of barbaloin for thin-layer chromatography in 1 mL of methanol, and use this solution as the standard solution. Perform the test with these solutions as directed under Thin-layer Chromatography <2.03>. Spot 10 μ L each of the sample solution and standard solution on a plate of silica gel for thin-layer chromatography. Develop the plate with a mixture of ethyl acetate, acetone, water and acetic acid (100) (20:5:2:2) to a distance of about 10 cm, and air-dry the plate. Examine under ultraviolet light (main wavelength: 365 nm): one spot among several spots from the sample solution has the same color tone and

the same *R_f* value with the red fluorescent spot from the standard solution.

Purity (1) Resin—Warm 0.5 of Powdered Aloe with 10 mL of diethyl ether on a water bath, and filter. Wash the residue and the filter paper with 3 mL of diethyl ether. Combine the filtrate and the washing, and evaporate the diethyl ether: the mass of the residue does not exceed 5.0 mg.

(2) Ethanol-insoluble substances—Boil 1.0 g of Powdered Aloe with 50 mL of ethanol (95) on a water bath for 30 minutes under a reflux condenser. Filter the warm mixture through a tared glass filter (G4), and wash the residue on the filter with ethanol (95) until the last washing becomes colorless. Dry the residue at 105°C for 5 hours, and weigh: the mass of the residue is not more than 0.10 g.

Loss on drying <5.01> Not more than 12.0%.

Total ash <5.01> Not more than 2.0%.

Extract content <5.01> Water-soluble extract: not less than 40.0%.

Assay Weigh accurately about 0.1 g of Powdered Aloe, add 40 mL of methanol, and heat under a reflex condenser on a water bath for 30 minutes. After cooling, filter, and add methanol to the filtrate to make exactly 50 mL. Pipet 5 mL of the solution, add methanol to make exactly 10 mL, and use this solution as the sample solution. Separately, weigh accurately about 10 mg of barbaloin for assay, previously dried in a desiccator (in vacuum, phosphorus (V) oxide) for 24 hours, add 40 mg of oxalic acid dihydrate, and dissolve in methanol to make exactly 100 mL. Pipet 5 mL of the solution, add methanol to make exactly 10 mL, and use this solution as the standard solution. Perform the test with exactly 5 μ L each of the sample solution and standard solution as directed under Liquid Chromatography <2.01> according to the following conditions, and determine the peak areas of barbaloin, *A_T* and *A_S*, of both solutions.

$$\text{Amount (mg) of barbaloin} = M_S \times A_T/A_S \times 1/2$$

M_S: Amount (mg) of barbaloin for assay

Operating conditions—

Detector: An ultraviolet absorption photometer (wavelength: 360 nm).

Column: A stainless steel column about 6 mm in inside diameter and about 15 cm in length, packed with octadecylsilanized silica gel for liquid chromatography (5 μ m in particle diameter).

Column temperature: A constant temperature of about 30°C.

Mobile phase: A mixture of water, acetonitrile and acetic acid (100) (74:26:1).

Flow rate: Adjust the flow rate so that the retention time of barbaloin is about 12 minutes.

System suitability—

System performance: To about 10 mg of barbaloin for assay add 40 mg of oxalic acid dihydrate, and dissolve in methanol to make 100 mL. To 5 mL of the solution add 1 mL of a solution of ethenzamide in methanol (1 in 2000) and methanol to make 10 mL. When the procedure is run with 5 μ L of this solution under the above operating conditions except the wavelength of 300 nm, barbaloin and ethenzamide are eluted in this order with the resolution between these peaks being not less than 2.0.

System repeatability: When the test is repeated 6 times with 5 μ L of the standard solution under the above operating conditions, the relative standard deviation of the peak area of barbaloin is not more than 1.5%.

Containers and storage Containers—Tight containers.

Alpinia Officinarum Rhizome

Alpiniae Officinarum Rhizoma

リョウキョウ

Alpinia Officinarum Rhizome is the rhizome of *Alpinia officinarum* Hance (*Zingiberaceae*).

Description Alpinia Officinarum Rhizome is a slightly curved and cylindrical rhizome, sometimes branched; 2–8 cm in length, 6–15 mm in diameter; externally red-brown to dark brown with fine striped lines, grayish white nodes and several traces of rootlet; hard to break; fracture surface, light brown in color and thickness of cortex is approximately the same as that of stele.

Odor, characteristic; taste, extremely pungent.

Under a microscope <5.01>, transverse section reveals epidermal cells often containing resin-like substances; cortex, endodermis and stele present beneath the epidermis; cortex and stele divided by endodermis; vascular bundles surrounded by fibers, scattered throughout the cortex and stele, cortex and stele composed of parenchyma interspersed with oil cells; parenchymatous cells containing solitary crystals of calcium oxalate and starch grains, starch grains generally simple (sometimes 2- to 8-compound), ovate, oblong or narrowly ovate, 10–40 μ m in diameter and with an eccentric navel.

Identification To 0.5 g of pulverized Alpinia Officinarum Rhizome add 5 mL of acetone, shake for 5 minutes, and filter. Perform the test with the filtrate as directed under Thin-layer Chromatography <2.03>. Spot 5 μ L of the filtrate on a plate of silica gel for thin-layer chromatography, develop the plate with a mixture of cyclohexane, ethyl acetate and acetic acid (100) (12:8:1) to a distance of about 10 cm, and air-dry the plate: two yellow-brown spots appear at an R_f value between 0.4 and 0.5.

Purity (1) Heavy metals <1.07>—Proceed with 3.0 g of pulverized Alpinia Officinarum Rhizome according to Method 3, and perform the test. Prepare the control solution with 3.0 mL of Standard Lead Solution (not more than 10 ppm).

(2) Arsenic <1.11>—Prepare the test solution with 0.40 g of pulverized Alpinia Officinarum Rhizome according to Method 4, and perform the test (not more than 5 ppm).

Loss on drying <5.01> Not more than 15.0% (6 hours).

Total ash <5.01> Not more than 7.5%.

Acid-insoluble ash <5.01> Not more than 1.5%.

Extract content <5.01> Dilute ethanol-extract: not less than 14.0%.

Containers and storage Containers—Well-closed containers.

Aluminum Silicate Hydrate with Silicon Dioxide

Kasseki

カッセキ

Aluminum Silicate Hydrate with Silicon Dioxide is a mineral substance, mainly composed of aluminum silicate hydrate and silicon dioxide.

It is not the same substance with the mineralogical talc.

Description Aluminum Silicate Hydrate with Silicon Dioxide occurs as white to light red powdered crystalline masses, which becomes easily fine powder on crushing. The powder is roughish and easily adheres to skin, and becomes slightly darken and obtains plasticity when moisten with water.

It has a characteristic odor and almost tasteless. It feels like as sand of fine grains by chewing.

Under a microscope <5.01>, the powder of Aluminum Silicate Hydrate with Silicon Dioxide, thoroughly grained between a slide glass and a cover glass together with mounting medium, shows numbers of round to polygonal crystals not smaller than 10 μ m in diameter.

Identification To 0.5 g of powdered Aluminum Silicate Hydrate with Silicon Dioxide add 3 mL of diluted sulfuric acid (1 in 3), heat until white vapors evolve, then after cooling add 20 mL of water, and filter. The filtrate neutralized to be a weak acidity with ammonia TS responds to the Qualitative Tests <1.09> (1), (2) and (4) for aluminum salt.

Purity (1) Heavy metals <1.07>—To 1.5 g of Aluminum Silicate Hydrate with Silicon Dioxide add 50 mL of water and 5 mL of hydrochloric acid, and boil gently for 20 minutes while thorough shaking. After cooling, centrifuge, and separate the supernatant liquid. Wash the precipitate twice with 10 mL portions of water, centrifuging each time, and combine the supernatant liquids. Add ammonia solution (28) dropwise to the combined liquid until a slight precipitate form, then add, while shaking vigorously, dilute hydrochloric acid dropwise to dissolve the precipitate. Add 0.45 g of hydroxylammonium chloride to this solution, heat, then after cooling add 0.45 g of sodium acetate trihydrate and 6 mL of dilute acetic acid, and add water to make 150 mL. Perform the test with 50 mL of this solution as the test solution. Prepare the control solution by adding to 2.0 mL of Standard Lead Solution, 0.15 g of hydroxylammonium chloride, 0.15 g of sodium acetate trihydrate and 2 mL of dilute acetic acid, and add water to make 50 mL (not more than 40 ppm).

(2) Arsenic <1.11>—To 1.0 g of Aluminum Silicate Hydrate with Silicon Dioxide add 5 mL of dilute hydrochloric acid, heat gently until boiling begins while shaking thoroughly, then cool quickly, and centrifuge. To the precipitate add 5 mL of dilute hydrochloric acid, shake thoroughly, and centrifuge. Repeat this operation with 10 mL of water, combine all extracts, and concentrate the extract to make 5 mL by heating on a water bath. Perform the test using this solution as the test solution (not more than 2 ppm).

Containers and storage Containers—Well-closed contain-

ers.

Amomum Seed

Amomi Semen

シュクシャ

Amomum Seed is the seed mass of *Amomum xanthioides* Wallich (*Zingiberaceae*).

Description Approximately spherical or ellipsoidal mass, 1–1.5 cm in length, 0.8–1 cm in diameter; externally grayish brown to dark brown, and with white powder in those dried by spreading lime over the seeds; the seed mass is divided into three loculi by thin membranes, and each loculus contains 10 to 20 seeds joining by aril; each seed is polygonal and spherical, 0.3–0.5 cm in length, about 0.3 cm in diameter, externally dark brown, with numerous, fine protrusions; hard tissue; under a magnifying glass, a longitudinal section along the raphe reveals oblong section, with deeply indented hilum and with slightly indented chalaza; white perisperm covering light yellow endosperm and long embryo.

Characteristic aroma when cracked, and taste acrid.

Total ash <5.01> Not more than 9.0%.

Acid-insoluble ash <5.01> Not more than 3.0%.

Essential oil content <5.01> Perform the test with 30.0 g of pulverized Amomum Seed: the volume of essential oil is not less than 0.6 mL.

Containers and storage Containers—Well-closed containers.

Powdered Amomum Seed

Amomi Semen Pulveratum

シュクシャ末

Powdered Amomum Seed is the powder of Amomum Seed.

Description Powdered Amomum seed occurs as a grayish brown powder, and has a characteristic aroma and an acrid taste.

Under a microscope <5.01>, Powdered Amomum Seed reveals fragments of wavy perisperm cells filled with starch grains and containing in each cell a calcium oxalate crystal; yellow and long epidermal cells of seed coat and fragments of thin-walled tissue perpendicular to them; fragments of groups of brown, thick-walled polygonal stone cells.

Total ash <5.01> Not more than 9.0%.

Acid-insoluble ash <5.01> Not more than 3.0%.

Essential oil content <5.01> Perform the test with 30.0 g of Powdered Amomum Seed: the volume of essential oil is not less than 0.4 mL.

Containers and storage Containers—Tight containers.

Anemarrhena Rhizome

Anemarrhenae Rhizoma

チモ

Anemarrhena Rhizome is the rhizome of *Anemarrhena asphodeloides* Bunge (*Liliaceae*).

Description Rather flat and cord-like rhizome, 3–15 cm in length, 0.5–1.5 cm in diameter, slightly bent and branched; externally yellow-brown to brown; on the upper surface, a longitudinal furrow and hair-like remains or scars of leaf sheath forming fine ring-nodes; on the lower surface, scars of root appearing as numerous round spot-like hollows; light and easily broken. Under a magnifying glass, a light yellow-brown transverse section reveals an extremely narrow cortex; stele porous, with many irregularly scattered vascular bundles.

Odor, slight; taste, slightly sweet and mucous, followed by bitterness.

Identification (1) Shake vigorously 0.5 g of pulverized Anemarrhena Rhizome with 10 mL of water in a test tube: a lasting fine foam is produced. Filter the mixture, and to 2 mL of the filtrate add 1 drop of iron (III) chloride TS: a dark green precipitate is produced.

(2) Warm 0.5 g of pulverized Anemarrhena Rhizome with 2 mL of acetic anhydride on a water bath for 2 minutes while shaking, then filter, and to the filtrate add carefully 1 mL of sulfuric acid to make two layers: a red-brown color develops at the zone of contact.

Purity (1) Heavy metals <1.07>—Proceed with 3.0 g of pulverized Anemarrhena Rhizome according to Method 3, and perform the test. Prepare the control solution with 3.0 mL of Standard Lead Solution (not more than 10 ppm).

(2) Arsenic <1.11>—Prepare the test solution with 0.40 g of pulverized Anemarrhena Rhizome according to Method 4, and perform the test (not more than 5 ppm).

(3) Foreign matter <5.01>—The amount of fiber, originating from the dead leaves, and other foreign matters contained in Anemarrhena Rhizome is not more than 3.0%.

Total ash <5.01> Not more than 7.0%.

Acid-insoluble ash <5.01> Not more than 2.5%.

Containers and storage Containers—Well-closed containers.

Angelica Dahurica Root

Angelicae Dahuricae Radix

ビャクシ

Angelica Dahurica Root is the root of *Angelica dahurica* Bentham et Hooker filius ex Franchet et Savatier (*Umbelliferae*).

Description Main root from which many long roots are branched out and nearly fusiform and conical in whole

shape, 10 – 25 cm in length; externally grayish brown to dark brown, with longitudinal wrinkles, and with numerous scars of rootlets laterally elongated and protruded. A few remains of leaf sheath at the crown and ring-nodes closely protruded near the crown. In a transverse section, the outer region is grayish white in color, and the central region is sometimes dark brown in color.

Odor, characteristic; taste, slightly bitter.

Identification To 0.2 g of pulverized Angelica Dahurica Root add 5 mL of ethanol (95), shake for 5 minutes, and filter. Examine the filtrate under ultraviolet light (main wavelength: 365 nm): a blue to blue-purple fluorescence develops.

Purity (1) Leaf sheath—When perform the test of foreign matter <5.01>, the amount of leaf sheath contained in Angelica Dahurica Root does not exceed 3.0%.

(2) Heavy metals <1.07>—Proceed with 3.0 g of pulverized Angelica Dahurica Root according to Method 3, and perform the test. Prepare the control solution with 3.0 mL of Standard Lead Solution (not more than 10 ppm).

(3) Arsenic <1.11>—Prepare the test solution with 0.40 g of pulverized Angelica Dahurica Root according to Method 4, and perform the test (not more than 5 ppm).

(4) Foreign matter <5.01>—The amount of foreign matter other than leaf sheath contained in Angelica Dahurica Root is not more than 1.0%.

Total ash <5.01> Not more than 7.0%.

Acid-insoluble ash <5.01> Not more than 2.0%.

Extract content <5.01> Dilute ethanol-soluble extract: not less than 25.0%.

Containers and storage Containers—Well-closed containers.

Apricot Kernel

Armeniaca Semen

キョウニン

Apricot Kernel is the seed of *Prunus armeniaca* Linné, *Prunus armeniaca* Linné var. *ansu* Maximowicz or *Prunus sibirica* Linné (*Rosaceae*).

It contains not less than 2.0% of amygdalin, calculated on the basis of dried material.

Description Flattened, somewhat asymmetric ovoid seed, 1.1 – 1.8 cm in length, 0.8 – 1.3 cm in width, 0.4 – 0.7 cm in thickness; sharp at one end and rounded at the other end where chalaza situated; seed coat brown and its surface being powdery with rubbing easily detachable stone cells of epidermis; numerous vascular bundles running from chalaza throughout the seed coat, appearing as thin vertical furrows; seed coat and thin semitransparent white albumen easily separate from cotyledon when soaked in boiling water; cotyledon, white in color.

Almost odorless; taste, bitter and oily.

Under a microscope <5.01>, surface of epidermis reveals stone cells on veins protruded by vascular bundles, forming angular circle to ellipse and approximately uniform in shape,

with uniformly thickened walls, and 60 – 90 μm in diameter; in lateral view, stone cell appearing obtusely triangular and its wall extremely thickened at the apex.

Identification To 1.0 g of ground Apricot Kernel add 10 mL of methanol, immediately heat under a reflux condenser on a water bath for 10 minutes, cool, filter, and use the filtrate as the sample solution. Separately, dissolve 2 mg of amygdalin for thin-layer chromatography in 1 mL of methanol, and use this solution as the standard solution. Perform the test with these solutions as directed under Thin-layer Chromatography <2.03>. Spot 20 μL each of the sample solution and standard solution on a plate of silica gel for thin-layer chromatography. Develop the plate with a mixture of ethyl acetate, methanol and water (20:5:4) to a distance of about 10 cm, and air-dry the plate. Examine under ultraviolet light (main wavelength: 365 nm): a spot with a bluish white fluorescence appears at around *R_f* value 0.7. Spray evenly thymol-sulfuric acid-methanol TS for spraying upon the plate, and heat at 105°C for 5 minutes: one of the spot among the several spots from the sample solution has the same color tone and *R_f* value with the red-brown spot from the standard solution.

Purity (1) Rancidity—Grind Apricot Kernel with hot water: no unpleasant odor of rancid oil is perceptible.

(2) Foreign matter <5.01>—Apricot Kernel does not contain fragments of endocarp and other foreign matter.

Loss on drying <5.01> Not more than 7.0% (6 hours).

Assay Weigh accurately 0.5 g of ground Apricot Kernel, add 40 mL of diluted methanol (9 in 10), heat immediately under a reflux condenser on a water bath for 30 minutes, and cool. Filter the mixture, add diluted methanol (9 in 10) to make exactly 50 mL. Pipet 5 mL of this solution, add water to make exactly 10 mL, filter, and use the filtrate as the sample solution. Separately, weigh accurately about 10 mg of amygdalin for assay, previously dried in a desiccator (silica gel) for not less than 24 hours, dissolve in diluted methanol (1 in 2) to make exactly 50 mL, and use this solution as the standard solution. Perform the test with exactly 10 μL each of the sample solution and standard solution as directed under Liquid Chromatography <2.01> according to the following conditions, and determine the peak areas, *A_T* and *A_S*, of amygdalin.

$$\text{Amount (mg) of amygdalin} = M_S \times A_T / A_S \times 2$$

M_S: Amount (mg) of amygdalin for assay

Operating conditions—

Detector: An ultraviolet absorption photometer (wavelength: 210 nm).

Column: A stainless steel column 4.6 mm in inside diameter and 15 cm in length, packed with octadecylsilylanized silica gel for liquid chromatography (5 μm in particle diameter).

Column temperature: A constant temperature of about 45°C.

Mobile phase: A mixture of 0.05 mol/L sodium dihydrogen phosphate TS and methanol (5:1).

Flow rate: 0.8 mL per minute (the retention time of amygdalin is about 12 minutes).

System suitability—

System performance: When the procedure is run with 10

μL of the standard solution under the above operating conditions, the number of theoretical plates and the symmetry factor of the peak of amygdalin are not less than 5000 and not more than 1.5, respectively.

System repeatability: When the test is repeated 6 times with 10 μL of the standard solution under the above operating conditions, the relative standard deviation of the peak area of amygdalin is not more than 1.5%.

Containers and storage Containers—Well-closed containers.

Apricot Kernel Water

キョウニン水

Apricot Kernel Water contains not less than 0.09 w/v% and not more than 0.11 w/v% of hydrogen cyanide (HCN: 27.03).

Method of preparation Prepare by one of the following methods.

(1) To Apricot Kernels, previously crushed and pressed to remove fixed oils as much as possible, add a suitable amount of Water, Purified Water or Purified Water in Containers, and carry out steam distillation. Determine the amount of hydrogen cyanide in the distillate by the method as directed in the Assay, and carry on the distillation until the content of hydrogen cyanide in the distillate is about 0.14 w/v%. To the distillate add Ethanol in about 1/3 of the volume of the distillate, and dilute with a mixture of Purified Water or Purified Water in Containers and Ethanol (3:1) until the content of hydrogen cyanide meets the specification.

(2) Dissolve 7.5 mL of freshly prepared mandelonitrile in 1000 mL of a mixture of Purified Water or Purified Water in Containers and Ethanol (3:1), mix well, and filter. Determine the amount of hydrogen cyanide in the solution as directed in the Assay, and, if the amount is more than that specified above, dilute the solution to the specified concentration by the addition of the mixture of Purified Water or Purified Water in Containers and Ethanol (3:1).

Description Apricot Kernel Water is a clear, colorless or pale yellow liquid. It has an odor of benzaldehyde and a characteristic taste.

pH: 3.5 – 5.0

Identification To 2 mL of Apricot Kernel Water add 1 mL of ammonia TS, and allow to stand for 10 minutes: a slight turbidity is produced. Allow to stand for 20 minutes: the turbidity is intensified.

Specific gravity <2.56> d_{20}^{20} : 0.968 – 0.978

Purity (1) Sulfate <1.14>—Add a few drops of 0.1 mol/L sodium hydroxide VS to 5.0 mL of Apricot Kernel Water to make slightly alkaline, evaporate on a water bath to dryness, and ignite between 450°C and 550°C. Dissolve the residue in 1.0 mL of dilute hydrochloric acid, and add water to make 50 mL. Perform the test using this solution as the test solution. Prepare the control solution with 0.50 mL of 0.005 mol/L sulfuric acid VS (not more than 0.005%).

(2) Heavy metals <1.07>—Evaporate 50 mL of Apricot

Kernel Water on a water bath to dryness, ignite between 450°C and 550°C, dissolve the residue in 5 mL of dilute acetic acid with warming, add water to make exactly 50 mL, and filter. Remove the first 10 mL of the filtrate, dilute the subsequent 20 mL to 50 mL with water, and perform the test using this solution as the test solution. Prepare the control solution as follows: to 2.0 mL of Standard Lead Solution add 2 mL of dilute acetic acid and water to make 50 mL (not more than 1 ppm).

(3) Free hydrogen cyanide—To 10 mL of Apricot Kernel Water add 0.8 mL of 0.1 mol/L silver nitrate VS and 2 to 3 drops of nitric acid at 15°C, filter, and add 0.1 mol/L silver nitrate VS to the filtrate: no change occurs.

(4) Residue on evaporation—Evaporate 5.0 mL of Apricot Kernel Water to dryness, and dry the residue at 105°C for 1 hour: the mass of the residue is not more than 1.0 mg.

Assay Measure exactly 25 mL of Apricot Kernel Water, add 100 mL of water, 2 mL of potassium iodide TS and 1 mL of ammonia TS, and titrate <2.50> with 0.1 mol/L silver nitrate VS until a yellow turbidity persists.

Each mL of 0.1 mol/L silver nitrate VS
= 5.405 mg of HCN

Containers and storage Containers—Tight containers.
Storage—Light-resistant.

Aralia Rhizome

Araliae Cordatae Rhizoma

ドクカツ

Aralia Rhizome is usually the rhizome of *Aralia cordata* Thunberg (*Araliaceae*).

Description Aralia Rhizome is curved, irregular cylindrical to masses occasionally with remains of short roots. 4 – 12 cm in length, 2.5 – 7 cm in diameter, often cut crosswise or lengthwise. 1 to several, enlarged dents by remains of stems on the upper part or rarely 1.5 – 2.5 cm in diameter, remains of short stem. The outer surface is dark brown to yellow-brown, with longitudinally wrinkles, bases or dents of root. The transverse section of rhizome reveals dark brown to yellow-brown, scattered brownish small spots with oil canals, and with numerous splits.

Odor, characteristic; taste, slightly bitter.

Under a microscope <5.01>, a transverse section of rhizome reveals the outermost layer to be cork layer, rarely composed of cork stone cells, followed these appeared several layers of collenchyma. Vascular bundle and medullary rays is distinct, pith broad. Phloem fibre bundles are sometimes observed at the outer portion of phloem. Oil canals composed of schizogenous intercellular space in cortex and pith. Cortex composed of vessels, xylem fibres, and occasionally thick-wall xylem parenchyma. Vascular bundles scattered on the pith. And, parenchymatous cells observed rosette aggregates of calcium oxalate. Starch grains composed of simple grains, 2- to 6- compound grains.

Identification To 1 g of pulverized Aralia Rhizome add 10 mL of methanol, shake for 5 minutes, filter, and use the fil-

trate as the sample solution. Perform the test with the sample solution as directed under Thin-layer Chromatography <2.03>. Spot 5 μ L of the sample solution on a plate of silica gel for thin-layer chromatography, develop the plate with a mixture of hexane, ethyl acetate and acetic acid (100) (30:10:1) to a distance of about 10 cm, and air-dry the plate. Spray evenly vanillin-sulfuric acid TS on the plate, and heat at 105°C for 5 minutes: a purple spot appears at an *Rf* value of about 0.6.

Loss on drying <5.01> Not more than 12.0%.

Total ash <5.01> Not more than 9.0%.

Acid-insoluble ash <5.01> Not more than 1.5%.

Extract content <5.01> Dilute ethanol-soluble extract: not less than 15.0%.

Containers and storage Containers—Well-closed containers.

Areca

Arecae Semen

ビンロウジ

Areca is the seed of *Areca catechu* Linné (*Palmae*).

Description Rounded-conical or flattened nearly spherical seed 1.5–3.5 cm high and 1.5–3 cm in diameter; hilum at the center of its base and usually forming a dent; externally grayish red-brown to grayish yellow-brown, with a network of pale lines; hard in texture; cross section dense in texture, exhibiting a marbled appearance of grayish brown seed coat alternating with white albumen; center of the seed often hollow.

Odor, slight; taste, astringent and slightly bitter.

Identification Weigh 3 g of pulverized Areca in a glass-stoppered centrifuge tube, and add 30 mL of diethyl ether and 5 mL of sodium hydroxide TS, stopper tightly, shake for 5 minutes, centrifuge, and separate the diethyl ether layer. Evaporate the diethyl ether on a water bath, dissolve the residue in 1.5 mL of methanol, filter, and use the filtrate as the sample solution. Separately, dissolve 5 mg of arecoline hydrobromide for thin-layer chromatography in 1 mL of methanol, and use this solution as the standard solution. Perform the test with these solutions as directed under Thin-layer chromatography <2.03>. Spot 5 μ L each of the sample solution and standard solution on a plate of silica gel for thin-layer chromatography. Develop the plate with a mixture of acetone, water and acetic acid (100) (10:6:1) to a distance of about 10 cm, and air-dry the plate. Spray evenly iodine TS on the plate: one spot among the spots from the sample solution and a red-brown spot from the standard solution show the same color tone and the same *Rf* value.

Purity (1) Pericarp—When perform the test of foreign matter <5.01>, the amount of pericarp contained in Areca is not more than 2.0%.

(2) Foreign matter <5.01>—The amount of foreign matter other than the pericarp contained in Areca does not exceed 1.0%.

Total ash <5.01> Not more than 2.5%.

Containers and storage Containers—Well-closed containers.

Artemisia Capillaris Flower

Artemisiae Capillaris Flos

インチンコウ

Artemisia Capillaris Flower is the capitulum of *Artemisia capillaris* Thunberg (*Compositae*).

Description Capitulum of ovoid to spherical, capitula, about 1.5–2 mm in length, about 2 mm in diameter, with linear leaves, peduncles, and thin stem. Outer surface of capitulum, light green to light yellow-brown in color; peduncle, green-brown to dark brown in color. Under a magnifying glasses, the capitulum; involucre scale, in 3–4 succubous rows, outer scale of ovate with obtuse, inner scale of elliptical, 1.5 mm in length, longer than outer one, with keel midrib and thin membranous margin. Floret; tubular, marginal flower of female, disk flower of hermaphrodite. Achene of obovoid, 0.8 mm in length. Light in texture.

Odor, characteristic, slight; taste, slightly acrid, which gives slightly numbing sensation to the tongue.

Identification To 0.5 g of pulverized Artemisia Capillaris Flower add 10 mL of methanol, shake for 3 minutes, filter, and use the filtrate as the sample solution. Perform the test with the sample solution as directed under Thin-layer Chromatography <2.03>. Spot 5 μ L of the sample solution on a plate of silica gel for thin-layer chromatography. Develop the plate with a mixture of acetone and *n*-hexane (1:1) to a distance of about 10 cm, and air-dry the plate. Examine under ultraviolet light (main wavelength: 365 nm): a principal spot with a blue fluorescence appears at an *Rf* value of about 0.5.

Purity Stem—When perform the test of foreign matter <5.01>, Artemisia Capillaris Flower does not contain any stem more than 2 mm in diameter.

Loss on drying <5.01> Not more than 12.0% (6 hours).

Total ash <5.01> Not more than 9.0%.

Acid-insoluble ash <5.01> Not more than 2.0%.

Extract content <5.01> Dilute ethanol-soluble extract: not less than 15.0%.

Containers and storage Containers—Well-closed containers.

Asiasarum Root

Asiasari Radix

サイシン

Asiasarum Root is the root with rhizome of *Asiasarum sieboldii* F. Maekawa or *Asiasarum*

heterotropoides F. Maekawa var. *mandshuricum* F. Maekawa (*Aristolochiaceae*).

Description Asiasarum Root is a nearly cylindrical rhizome with numerous thin and long roots, externally light brown to dark brown. The root, about 15 cm in length, about 0.1 cm in diameter, with shallow longitudinal wrinkles on the surface, and brittle. The rhizome, 2–4 cm in length, 0.2–0.3 cm in diameter, often branched, with longitudinal wrinkles on the surface; internode short; each node has several scars of petiole and peduncle, and several thin and long roots.

Odor, characteristic; taste, acrid, with some sensation of numbness on the tongue.

Purity (1) Terrestrial part—When perform the test of foreign matter <5.01>, any terrestrial parts are not found.

(2) Arsenic <1.11>—Prepare the test solution with 0.40 g of pulverized Asiasarum Root according to Method 4, and perform the test (not more than 5 ppm).

(3) Foreign matter <5.01>—The amount of foreign matter other than terrestrial part contained in Asiasarum Root is not more than 1.0%.

(4) Aristolochic acid I—To exactly 2.0 g of pulverized Asiasarum Root add exactly 50 mL of diluted methanol (3 in 4), shake for 15 minutes, filter, and use the filtrate as the sample solution. Separately, dissolve exactly 1.0 mg of aristolochic acid I for crude drugs purity test in diluted methanol (3 in 4) to make exactly 100 mL. Pipet 1 mL of this solution, add diluted methanol (3 in 4) to make exactly 25 mL, and use this solution as the standard solution. Perform the test with exactly 20 μ L each of the sample solution and standard solution as directed under Liquid Chromatography <2.01>, according to the following conditions: the sample solution shows no peak at the retention time corresponding to aristolochic acid I from the standard solution. If the sample solution shows such a peak, repeat the test under different conditions to confirm that the peak in question is not aristolochic acid I.

Operating conditions—

Detector: An ultraviolet or visible absorption photometer (wavelength: 400 nm).

Column: A stainless steel column 4.6 mm in inside diameter and 25 cm in length, packed with octadecylsilanized silica gel for liquid chromatography (5 μ m in particle diameter).

Column temperature: A constant temperature of about 40°C.

Mobile phase: A mixture of a solution prepared by dissolving 7.8 g of sodium dihydrogen phosphate dihydrate and 2 mL of phosphoric acid in water to make 1000 mL and acetonitrile (11:9).

Flow rate: Adjust the flow rate so that the retention time of aristolochic acid I is about 15 minutes.

System suitability—

Test for required detectability: Measure exactly 1 mL of the standard solution, and add diluted methanol (3 in 4) to make exactly 10 mL. Confirm that the ratio, S/N, of the signal (S) and noise (N) of aristolochic acid I obtained from 20 μ L of this solution is not less than 3. In this case, S means the peak height on the chromatogram not including noise obtained by drawing an average line of the detector output, and N is 1/2 of the difference between the maximum and minimum output signals of the baseline around the peak in the range of 20 times the width at half-height of the peak.

System repeatability: When the test is repeated 6 times

with 20 μ L of the standard solution under the above operating conditions, the relative standard deviation of the peak area of aristolochic acid I is not more than 5.0%.

(5) Total BHC's and total DDT's <5.01>—Not more than 0.2 ppm, respectively.

Total ash <5.01> Not more than 10.0%.

Acid-insoluble ash <5.01> Not more than 3.0%.

Essential oil content <5.01> Perform the test with 30.0 g of pulverized Asiasarum Root: the volume of essential oil is not less than 0.6 mL.

Containers and storage Containers—Well-closed containers.

Asparagus Tuber

Asparagi Tuber

テンモンドウ

Asparagus Tuber is the tuber of *Asparagus cochinchinensis* Merrill (*Liliaceae*), from which most of the cork layer is removed, usually, after being steamed.

Description Asparagus Tuber is a fusiform to cylindrical tuber, 5–15 cm in length, 5–20 mm in diameter; externally light yellow-brown to light brown, translucent and often with longitudinal wrinkles; flexible, or hard and easily broken in texture; fractured surface, grayish yellow, glossy and horny.

Odor, characteristic; taste, sweet at first, followed by a slightly bitter aftertaste.

Under a microscope <5.01>, a transverse section of Asparagus Tuber reveals stone cells and bundles of them on outer layer of cortex; mucilaginous cells containing raphides of calcium oxalate in the parenchyma cells of cortex and stele; no starch grains.

Identification To 1 g of coarsely cut Asparagus Tuber add 5 mL of a mixture of 1-butanol and water (40:7), shake for 30 minutes, filter, and use the filtrate as the sample solution. Perform the test with the sample solution as directed under Thin-layer Chromatography <2.03>. Spot 10 μ L of the sample solution on a plate of silica gel for thin-layer chromatography, develop the plate with a mixture of 1-butanol, water and acetic acid (100) (10:6:3) to a distance of about 10 cm, and air-dry the plate. Spray evenly dilute sulfuric acid on the plate, and heat at 105°C for 2 minutes: the spot of a red-brown at first then changes to brown color appears at an *R_f* value of about 0.4.

Purity (1) Heavy metals <1.07>—Proceed with 3.0 g of pulverized Asparagus Tuber according to Method 3, and perform the test. Prepare the control solution with 3.0 mL of Standard Lead Solution (not more than 10 ppm).

(2) Arsenic <1.11>—Prepare the test solution with 0.40 g of pulverized Asparagus Tuber according to Method 4, and perform the test (not more than 5 ppm).

Loss on drying <5.01> Not more than 18.0% (6 hours).

Total ash <5.01> Not more than 3.0%.

Containers and storage Containers—Well-closed containers.

Astragalus Root

Astragali Radix

オウギ

Astragalus Root is the root of *Astragalus membranaceus* Bunge or *Astragalus mongholicus* Bunge (*Leguminosae*).

Description Nearly cylindrical root, 30–100 cm in length, 0.7–2 cm in diameter, with small bases of lateral root dispersed on the surface, twisted near the crown; externally light grayish yellow to light yellow-brown, and covered with irregular, dispersed longitudinal wrinkles and horizontal lenticel-like patterns; difficult to break; fractured surface fibrous. Under a magnifying glass, a transverse section reveals an outer layer composed of periderm; cortex light yellowish white, xylem light yellow, and zone near the cambium somewhat brown in color; thickness of cortex from about one-third to one-half of the diameter of xylem; white medullary ray from xylem to cortex in thin root, but often appearing as radiating cracks in thick root; usually pith unobservable.

Odor, slight; taste, sweet.

Identification Put 1 g of pulverized Astragalus Root in a glass-stoppered centrifuge tube, add 5 mL of potassium hydroxide TS and 5 mL acetonitrile, and stop the vial tightly. After shaking this for 10 minutes, centrifuge, and use the upper layer as the sample solution. Separately, dissolve 1 mg of astragaloside IV for thin-layer chromatography in 2 mL of methanol, and use this solution as the standard solution. Perform the test with these solutions as directed under Thin-layer Chromatography <2.03>. Spot 10 μ L of the sample solution and standard solution on a plate of silica gel for thin-layer chromatography. Develop the plate with a mixture of ethyl acetate, methanol and water (20:5:4) to a distance of about 10 cm, and air-dry the plate. Spray evenly diluted sulfuric acid on the plate, heat at 105°C for 5 minutes, and examine under ultraviolet light (main wavelength: 365 nm): one of the spot among the several spots from the sample solution has the same color tone and *R_f* value with the brownish yellow fluorescent spot from the standard solution.

Purity (1) Root of *Hedysarum* species and others—Under a microscope <5.01>, a vertical section of Astragalus Root reveals no crystal fiber containing solitary crystals of calcium oxalate outside the fiber bundle.

(2) Heavy metals <1.07>—Proceed with 3.0 g of pulverized Astragalus Root according to Method 3, and perform the test. Prepare the control solution with 3.0 mL of Standard Lead Solution (not more than 10 ppm).

(3) Arsenic <1.11>—Prepare the test solution with 0.40 g of pulverized Astragalus Root according to Method 4, and perform the test (not more than 5 ppm).

(4) Total BHC's and total DDT's <5.01>—Not more than 0.2 ppm, respectively.

Loss on drying <5.01> Not more than 13.0% (6 hours).

Total ash <5.01> Not more than 5.0%.

Acid-insoluble ash <5.01> Not more than 1.0%.

Containers and storage Containers—Well-closed containers.

Atractylodes Lancea Rhizome

Atractylodis Lanceae Rhizoma

ソウジュツ

Atractylodes Lancea Rhizome is the rhizome of *Atractylodes lancea* De Candolle, *Atractylodes chinensis* Koidzumi or their interspecific hybrids (*Compositae*).

Description Irregularly curved, cylindrical rhizome, 3–10 cm in length, 1–2.5 cm in diameter; externally dark grayish brown to dark yellow-brown; a transverse section nearly orbicular, with light brown to red-brown secretes as fine points.

Often white cotton-like crystals produced on its surface.

Odor, characteristic; taste, slightly bitter.

Under a microscope <5.01>, a transverse section usually reveals periderm with stone cells; parenchyma of cortex, usually without any fiber bundle; oil sacs, containing light brown to yellow-brown substances, located at the end region of medullary rays; xylem exhibits vessels surrounded by fiber bundles and arranged radially on the region adjoining the cambium; pith and medullary rays exhibit the same oil sacs as in the cortex; parenchyma cells contain spherocrystals of inulin and fine needle crystals of calcium oxalate.

Purity (1) Heavy metals <1.07>—Proceed with 3.0 g of pulverized Atractylodes Lancea Rhizome according to Method 3, and perform the test. Prepare the control solution with 3.0 mL of Standard Lead Solution (not more than 10 ppm).

(2) Arsenic <1.11>—Prepare the test solution with 0.40 g of pulverized Atractylodes Lancea Rhizome according to Method 4, and perform the test (not more than 5 ppm).

(3) Atractylodes rhizome—Macerate 0.5 g of pulverized Atractylodes Lancea Rhizome with 5 mL of ethanol (95) by warming in a water bath for 2 minutes, and filter. To 2 mL of the filtrate add 0.5 mL of vanillin-hydrochloric acid TS, and shake immediately; no red to red-purple color develops within 1 minute.

Total ash <5.01> Not more than 7.0%.

Acid-insoluble ash <5.01> Not more than 1.5%.

Essential oil content <5.01> Perform the test with 50.0 g of pulverized Atractylodes Lancea Rhizome: the volume of essential oil is not less than 0.7 mL.

Containers and storage Containers—Well-closed containers.

Powdered *Atractylodes Lancea* Rhizome

Atractylodis Lanceae Rhizoma Pulveratum

ソウジュツ末

Powdered *Atractylodes Lancea* Rhizome is the powder of *Atractylodes Lancea* Rhizome.

Description Powdered *Atractylodes Lancea* Rhizome occurs as a yellow-brown powder. It has a characteristic odor, and a slightly bitter taste.

Under a microscope <5.01>, Powdered *Atractylodes Lancea* Rhizome reveals mainly parenchyma cells, spherocrystals of inulin, fragments of parenchyma cells containing fine needle crystals of calcium oxalate as their contents; and further fragments of light yellow thick-walled fibers, stone cells and cork cells; a few fragments of reticulate and scalariform vessels, and small yellow-brown secreted masses or oil drops; starch grains absent.

Purity (1) Heavy metals <1.07>—Proceed with 3.0 g of Powdered *Atractylodes Lancea* Rhizome according to Method 3, and perform the test. Prepare the control solution with 3.0 mL of Standard Lead Solution (not more than 10 ppm).

(2) Arsenic <1.11>—Prepare the test solution with 0.40 g of Powdered *Atractylodes Lancea* Rhizome according to Method 4, and perform the test (not more than 5 ppm).

(3) Powdered *Atractylodes lancea* rhizome—To 0.5 g of Powdered *Atractylodes Lancea* Rhizome add 5 mL of ethanol (95), macerate by warming in a water bath for 2 minutes, and filter. To 2 mL of the filtrate add 0.5 mL of vanillin-hydrochloric acid TS, and shake immediately: no red to red-purple color develops within 1 minute.

Total ash <5.01> Not more than 7.0%.

Acid-insoluble ash <5.01> Not more than 1.5%.

Essential oil content <5.01> Perform the test with 50.0 g of Powdered *Atractylodes Lancea* Rhizome: the volume of essential oil is not less than 0.5 mL.

Containers and storage Containers—Tight containers.

Atractylodes Rhizome

Atractylodis Rhizoma

ビャクジュツ

Atractylodes Rhizome is the rhizome of *Atractylodes japonica* Koidzumi ex Kitamura (Wa-byakujutsu), or is the rhizome of *Atractylodes macrocephala* Koidzumi (*Atractylodes ovata* De Candolle) (Kara-byakujutsu) (*Compositae*).

Description (1) Wa-byakujutsu—Periderm-removed rhizome is irregular masses or irregularly curved cylinder, 3–8 cm in length, 2–3 cm in diameter; externally light grayish

yellow to light yellowish white, with scattered grayish brown parts. The rhizome covered with periderm is externally grayish brown, often with node-like protuberances and coarse wrinkles. Difficult to break, and the fractured surface is fibrous. A transverse section, with fine dots of light yellow-brown to brown secrete.

Odor, characteristic; taste, somewhat bitter.

Under a microscope <5.01>, a transverse section reveals periderm with stone cell layers; fiber bundles in the parenchyma of the cortex, often adjoined to the outside of the phloem; oil sacs containing light brown to brown substances, situated at the outer end of medullary rays; in the xylem, radially lined vessels, surrounding large pith, and distinct fiber bundle surrounding the vessels; in pith and in medullary rays, oil sacs similar to those in cortex, and in parenchyma, crystals of inulin and small needle crystals of calcium oxalate.

(2) Kara-byakujutsu—Irregularly enlarged mass, 4–8 cm in length, 2–5 cm in diameter; externally grayish yellow to dark brown, having sporadic, knob-like small protrusions. Difficult to break; fractured surface has a light brown to dark brown xylem remarkably fibrous.

Odor, characteristic; taste, somewhat sweet, but followed by slight bitterness.

Under a microscope <5.01>, a transverse section usually reveals periderm with stone cells, absence of fibers in the cortex; oil sacs containing yellow-brown contents in phloem ray and also at the outer end of it; xylem with radially lined vessels surrounding large pith, and distinct fiber bundle surrounding the vessels; pith and medullary ray exhibit oil sacs as in cortex; parenchyma contains crystals of inulin and small needle crystals of calcium oxalate.

Identification Macerate 0.5 g of pulverized *Atractylodes Rhizome* with 5 mL of ethanol (95) by warming in a water bath for 2 minutes, and filter. To 2 mL of the filtrate add 0.5 mL of vanillin-hydrochloric acid TS, and shake immediately: a red to red-purple color develops and persists.

Purity (1) Arsenic <1.11>—Prepare the test solution with 0.40 g of pulverized *Atractylodes Rhizome* according to Method 4, and perform the test (not more than 5 ppm).

(2) *Atractylodes lancea* rhizome—To 2.0 g of pulverized *Atractylodes Rhizome* add exactly 5 mL of hexane, shake for 5 minutes, filter, and use this filtrate as the sample solution. Perform the test with the sample solution as directed under Thin-layer Chromatography <2.03>. Spot 10 μL of the solution on a plate of silica gel for thin-layer chromatography. Develop the plate with a mixture of hexane and acetone (7:1) to a distance of about 10 cm, and air-dry the plate. Spray evenly 4-dimethylaminobenzaldehyde TS for spraying on the plate, and heat at 100°C for 5 minutes: no green to grayish green spot appears at the *R_f* value of between 0.3 and 0.6.

Total ash <5.01> Not more than 7.0%.

Acid-insoluble ash <5.01> Not more than 1.0%.

Essential oil content <5.01> Perform the test with 50.0 g of pulverized *Atractylodes Rhizome*: the volume of essential oil is not less than 0.5 mL.

Containers and storage Containers—Well-closed containers.

Powdered Atractylodes Rhizome

Atractylodis Rhizoma Pulveratum

ビャクジュツ末

Powdered Atractylodes Rhizome is the powder of Atractylodes Rhizome.

Description Powdered Atractylodes Rhizome occurs as a light brown to yellow-brown powder, and has a characteristic odor and a slightly bitter or slightly sweet taste, followed by a slightly bitter aftertaste.

Under a microscope <5.01>, Powdered Atractylodes Rhizome reveals mainly parenchyma cells, crystals of inulin and fragments of parenchyma cells containing small needle crystals of calcium oxalate; fragments of light yellow thick-walled fibers, stone cells and cork cells; a few fragments of reticulate and scalariform vessels; small yellow-brown secrete masses or oil droplets; starch grains absent.

Identification Macerate 0.5 g of Powdered Atractylodes Rhizome with 5 mL of ethanol (95) by warming in a water bath for 2 minutes, and filter. To 2 mL of the filtrate add 0.5 mL of vanillin-hydrochloric acid TS, and shake immediately: a red to red-purple color develops and persists.

Purity (1) Arsenic <1.11>—Prepare the test solution with 0.40 g of Powdered Atractylodes Rhizome according to Method 4, and perform the test (not more than 5 ppm).

(2) Atractylodes lancea rhizome—To 2.0 g of Powdered Atractylodes Rhizome add exactly 5 mL of hexane, shake for 5 minutes, filter, and use this filtrate as the sample solution. Perform the test with the sample solution as directed under Thin-layer Chromatography <2.03>. Spot 10 μ L of the solution on a plate of silica gel for thin-layer chromatography. Develop the plate with a mixture of hexane and acetone (7:1) to a distance of about 10 cm, and air-dry the plate. Spray evenly 4-dimethylaminobenzaldehyde TS for spraying on the plate, and heat at 100°C for 5 minutes: no green to grayish green spot appears at the *R_f* value of between 0.3 and 0.6.

Total ash <5.01> Not more than 7.0%.

Acid-insoluble ash <5.01> Not more than 1.0%.

Essential oil content <5.01> Perform the test with 50.0 g of Powdered Atractylodes Rhizome: the volume of essential oil is not less than 0.4 mL.

Containers and storage Containers—Tight containers.

Bakumondoto Extract

麦門冬湯エキス

Bakumondoto Extract contains not less than 1.2 mg of ginesenoside Rb₁ (C₅₄H₉₂O₂₃: 1109.29), and not less than 17 mg and not more than 51 mg of glycyrrhizic acid (C₄₂H₆₂O₁₆: 822.93), per extract prepared with the amount specified in the Method of preparation.

Method of preparation

	1)
Ophiopogon Tuber	10 g
Pinellia Tuber	5 g
Brown Rice	5 g
Jujube	3 g
Ginseng	2 g
Glycyrrhiza	2 g

Prepare a dry extract or viscous extract as directed under Extracts, according to the prescription 1), using the crude drugs shown above.

Description Bakumondoto Extract occurs as a light yellow to blackish brown, powder or viscous extract. It has a slight odor, and a sweet taste.

Identification (1) Shake 2.0 g of dry extract (or 6.0 g of the viscous extract) with 10 mL of water, then add 5 mL of 1-butanol, shake, centrifuge, and use the water layer as the sample solution. Separately, to 3.0 g of ophiopogon tuber add 50 mL of water, and heat under a reflux condenser for 1 hour. After cooling, take 20 mL of the extract, add 5 mL of 1-butanol, shake, centrifuge, and use the water layer as the standard solution. Perform the test with these solutions as directed under Thin-layer Chromatography <2.03>. Spot 2 μ L of the sample solution and 5 μ L of the standard solution as bands on the original line of a plate of silica gel for thin-layer chromatography. Develop the plate with a mixture of ethanol (99.5), water and acetic acid (100) (120:80:1) to a distance of about 10 cm, and air-dry the plate. Spray evenly 4-methoxybenzaldehyde-sulfuric acid TS on the plate, and heat at 105°C for 5 minutes: one of the spot among the several spots obtained from the sample solution has the same color tone and *R_f* value with the dark blue-green spot (*R_f* value: about 0.3) from the standard solution (Ophiopogon Tuber).

(2) Shake 5.0 g of dry extract (or 15 g of the viscous extract) with 15 mL of water, then add 5 mL of diethyl ether, shake, centrifuge, and use the supernatant liquid as the sample solution. Separately, dissolve 1 mg of cycloartenyl ferulate for thin-layer chromatography in 1 mL of ethyl acetate, and use this solution as the standard solution. Perform the test with these solutions as directed under Thin-layer Chromatography <2.03>. Spot 30 μ L of the sample solution and 5 μ L of the standard solution on a plate of silica gel for thin-layer chromatography. Develop the plate with a mixture of hexane, acetone and acetic acid (100) (50:20:1) to a distance of about 10 cm, and air-dry the plate. When examine the plate under ultraviolet light (main wavelength: 365 nm), one of the spot among the several spots obtained from the sample solution has the same color tone and *R_f* value with the bluish white fluorescent spot from the standard solution. Or when examine the plate under ultraviolet light (main wavelength: 365 nm) after spraying evenly a mixture of sulfuric acid and ethanol (99.5) (1:1) and heating at 105°C for 5 minutes, one of the spot among the several spots obtained from the sample solution has the same color tone and *R_f* value with the yellow fluorescent spot from the standard solution (Brown Rice).

(3) Shake 2.0 g of dry extract (or 6.0 g of the viscous extract) with 10 mL of sodium hydroxide TS, then add 5 mL

of 1-butanol, shake, centrifuge, and use the supernatant liquid as the sample solution. Separately, dissolve 1 mg of Ginsenoside Rb₁ RS in 1 mL of methanol, and use this solution as the standard solution. Perform the test with these solutions as directed under Thin-layer Chromatography <2.03>. Spot 10 μ L of the sample solution and 2 μ L of the standard solution on a plate of silica gel for thin-layer chromatography. Develop the plate with a mixture of ethyl acetate, 1-propanol, water and acetic acid (100) (7:5:4:1) to a distance of about 10 cm, and air-dry the plate. Spray evenly vanillin-sulfuric acid TS on the plate, heat at 105°C for 5 minutes, and allow to cool: one of the spot among the several spots obtained from the sample solution has the same color tone and R_f value with the purple spot from the standard solution (Ginseng).

(4) Shake 1.0 g of dry extract (or 3.0 g of the viscous extract) with 10 mL of water, then add 10 mL of 1-butanol, shake, centrifuge, and use the supernatant liquid as the sample solution. Separately, dissolve 1 mg of liquiritin for thin-layer chromatography in 1 mL of methanol, and use this solution as the standard solution. Perform the test with these solutions as directed under Thin-layer Chromatography <2.03>. Spot 5 μ L each of the sample solution and standard solution on a plate of silica gel for thin-layer chromatography. Develop the plate with a mixture of ethyl acetate, methanol and water (20:3:2) to a distance of about 10 cm, and air-dry the plate. Spray evenly dilute sulfuric acid on the plate, and heat at 105°C for 5 minutes: one of the spot among the several spots obtained from the sample solution has the same color tone and R_f value with the yellow-brown spot from the standard solution (Glycyrrhiza).

Purity (1) Heavy metals <1.07>—Prepare the test solution with 1.0 g of the dry extract (or an amount of the viscous extract, equivalent to 1.0 g of dried substance) as directed in Extracts (4), and perform the test (not more than 30 ppm).

(2) Arsenic <1.11>—Prepare the test solution with 0.67 g of the dry extract (or an amount of the viscous extract, equivalent to 0.67 g of dried substance) according to Method 3, and perform the test (not more than 3 ppm).

Loss on drying <2.41> The dry extract: Not more than 7.0% (1 g, 105°C, 5 hours).

The viscous extract: Not more than 66.7% (1 g, 105°C, 5 hours).

Total ash <5.01> Not more than 10.0%, calculated on the dried basis.

Assay (1) Ginsenoside Rb₁—Weigh accurately about 2 g of the dry extract (or an amount of the viscous extract, equivalent to 2 g of dried substance), add 30 mL of diluted methanol (3 in 5), shake for 15 minutes, centrifuge, and separate the supernatant liquid. To the residue add 15 mL of diluted methanol (3 in 5), and repeat the same procedure. Combine all of the supernatant liquid, and add diluted methanol (3 in 5) to make exactly 50 mL. Pipet 10 mL of this solution, add 3 mL of sodium hydroxide TS, allow to stand for 30 minutes, then add 3 mL of 1 mol/L hydrochloric acid TS, and add water to make exactly 20 mL. Apply exactly 5 mL of this solution to a column [about 10 mm in inside diameter, packed with 0.36 g of octadecylsilanized silica gel for pre-treatment (55 – 105 μ m in particle size), and washed just before using with methanol and then diluted methanol (3 in 10)], and wash the column in sequence with 2 mL of diluted

methanol (3 in 10), 1 mL of sodium carbonate TS and 10 mL of diluted methanol (3 in 10). Finally, elute with methanol to collect exactly 5 mL, and use this as the sample solution. Separately, weigh accurately about 10 mg of Ginsenoside Rb₁ RS (separately determine the water), and dissolve in methanol to make exactly 100 mL. Pipet 10 mL of this solution, add methanol to make exactly 50 mL, and use this solution as the standard solution. Perform the test with exactly 20 μ L each of the sample solution and standard solution as directed under Liquid Chromatography <2.01> according to the following conditions, and determine the peak areas, A_T and A_S, of ginsenoside Rb₁ in each solution.

$$\begin{aligned} &\text{Amount (mg) of ginsenoside Rb}_1 \text{ (C}_{54}\text{H}_{92}\text{O}_{23}) \\ &= M_S \times A_T/A_S \times 1/5 \end{aligned}$$

M_S: Amount (mg) of Ginsenoside Rb₁ RS, calculated on the anhydrous basis

Operating conditions—

Detector: An ultraviolet absorption photometer (wavelength: 203 nm).

Column: A stainless steel column 4.6 mm in inside diameter and 25 cm in length, packed with carbamoyl group bound silica gel for liquid chromatography (5 μ m in particle diameter).

Column temperature: A constant temperature of about 60°C.

Mobile phase: A mixture of acetonitrile and water (4:1).

Flow rate: 1.0 mL per minute (the retention time of ginsenoside Rb₁ is about 16 minutes).

System suitability—

System performance: When the procedure is run with 20 μ L of the standard solution under the above operating conditions, the number of theoretical plates and the symmetry factor of the peak of ginsenoside Rb₁ are not less than 5000 and not more than 1.5, respectively.

System repeatability: When the test is repeated 6 times with 20 μ L of the standard solution under the above operating conditions, the relative standard deviation of the peak area of ginsenoside Rb₁ is not more than 1.5%.

(2) Glycyrrhizic acid—Weigh accurately about 0.5 g of the dry extract (or an amount of the viscous extract, equivalent to about 0.5 g of dried substance), add exactly 50 mL of diluted methanol (1 in 2), shake for 15 minutes, filter, and use the filtrate as the sample solution. Separately, weigh accurately about 10 mg of Glycyrrhizic Acid RS (separately determine the water), dissolve in diluted methanol (1 in 2) to make exactly 100 mL, and use this solution as the standard solution. Perform the test with exactly 10 μ L each of the sample solution and standard solution as directed under Liquid Chromatography <2.01> according to the following conditions, and determine the peak areas, A_T and A_S, of glycyrrhizic acid in each solution.

$$\begin{aligned} &\text{Amount (mg) of glycyrrhizic acid (C}_{42}\text{H}_{62}\text{O}_{16}) \\ &= M_S \times A_T/A_S \times 1/2 \end{aligned}$$

M_S: Amount (mg) of Glycyrrhizic Acid RS, calculated on the anhydrous basis

Operating conditions—

Detector: An ultraviolet absorption photometer (wavelength: 254 nm).

Column: A stainless steel column 4.6 mm in inside diameter and 15 cm in length, packed with octadecylsilanized silica

gel for liquid chromatography (5 μm in particle diameter).

Column temperature: A constant temperature of about 40°C.

Mobile phase: A mixture of diluted acetic acid (31) (1 in 15) and acetonitrile (13:7).

Flow rate: 1.0 mL per minute (the retention time of glycyrrhizic acid is about 12 minutes).

System suitability—

System performance: When the procedure is run with 10 μL of the standard solution under the above operating conditions, the number of theoretical plates and the symmetry factor of the peak of glycyrrhizic acid are not less than 5000 and not more than 1.5%, respectively.

System repeatability: When the test is repeated 6 times with 10 μL of the standard solution under the above operating conditions, the relative standard deviation of the peak area of glycyrrhizic acid is not more than 1.5%.

Containers and storage Containers—Tight containers.

Bear Bile

Fel Ursi

ユウタン

Bear Bile is the dried bile of *Ursus arctos* Linné or allied animals (*Ursidae*).

Description Indefinite small masses; externally yellow-brown to dark yellow-brown; easily broken; fractured surface has a glassy luster, and is not wet.

Usually in a gall sac, occasionally taken out, the gall sac consists of a fibrous and strong membrane, 9–15 cm in length and 7–9 cm in width; externally dark brown and translucent.

Odor, slight and characteristic; taste, extremely bitter.

Identification To 0.1 g of pulverized Bear Bile, add 5 mL of methanol, warm in a water bath for 10 minutes. After cooling, filter, and use the filtrate as the sample solution. Separately, dissolve 10 mg of sodium tauroursodeoxycholate for thin-layer chromatography in 5 mL of methanol, and use this solution as the standard solution. Perform the test with these solutions as directed under Thin-layer Chromatography <2.03>. Spot 5 μL each of the sample solution and standard solution on a plate of silica gel for thin-layer chromatography. Develop the plate with a mixture of acetic acid (100), toluene and water (10:10:1) to a distance of about 10 cm, and air-dry the plate. Spray evenly diluted sulfuric acid on the plate, and heat at 105°C for 10 minutes: one of the spot among the several spots from the sample solution has the same color tone and *Rf* value with the spot from the standard solution.

Purity Other animal biles—Use the sample solution obtained in the Identification as the sample solution. Separately, dissolve 10 mg of sodium glycocholate for thin-layer chromatography and 20 mg of powdered porcine bile for thin-layer chromatography in 5 mL each of methanol, and use these solutions as the standard solution (1) and (2), respectively. Perform the test with these solutions as directed in the Identification: Spots from the sample solution cor-

respond to neither the spot of glycocholic acid from the standard solution (1) nor the grayish brown to black spot of powdered porcine bile at an *Rf* value of about 0.3 from the standard solution (2).

Containers and storage Containers—Well-closed containers.

Bearberry Leaf

Uvae Ursi Folium

ウワウルシ

Bearberry Leaf is the leaf of *Arctostaphylos uva-ursi* Sprengel (*Ericaceae*).

It contains not less than 7.0% of arbutin.

Description Obovate to spatulate leaves, 1–3 cm in length, 0.5–1.5 cm in width; upper surface yellow-green to dark green; lower surface light yellow-green; margin entire; apex obtuse or round, sometimes retuse; base cuneate; petiole very short; lamina thick with characteristic reticulate venation, and easily broken.

Odor, slight; taste, slightly bitter and astringent.

Under a microscope <5.01>, the transverse section reveals thick cuticle; parenchyma cells of palisade tissue and sponge tissue being similar in form; in the vascular bundle, medullary ray consisting of 2 to 7 rows of one-cell line, appearing as bones of Japanese fan; polygonal solitary crystals and clustered crystals of calcium oxalate present sparsely in cells on both outer and inner sides of the vascular bundle, but no crystals in mesophyll.

Identification (1) Macerate 0.5 g of pulverized Bearberry Leaf with 10 mL of boiling water, shake the mixture for a few minutes, allow to cool, and filter. Place 1 drop of the filtrate on filter paper, and add 1 drop of iron (III) chloride TS: a dark purple color appears.

(2) To 0.2 g of pulverized Bearberry Leaf add 10 mL of a mixture of ethanol (95) and water (7:3), shake for 5 minutes, filter, and use the filtrate as the sample solution. Separately, dissolve 1 mg of arbutin for thin-layer chromatography in 1 mL of a mixture of ethanol (95) and water (7:3), and use this solution as the standard solution. Perform the test with these solutions as directed under Thin-layer Chromatography <2.03>. Spot 10 μL each of the sample solution and standard solution on a plate of silica gel for thin-layer chromatography. Develop the plate with a mixture of ethyl formate, water and formic acid (8:1:1) to a distance of about 15 cm, and air-dry the plate. Spray evenly diluted sulfuric acid (1 in 2) upon the plate, and heat at 105°C for 10 minutes: one spot among several spots from the sample solution and that from the standard solution show a yellow-brown to blackish brown color and the same *Rf* value.

Purity (1) Twig—When perform the test of foreign matter <5.01>, the amount of twigs contained in Bearberry Leaf does not exceed 4.5%.

(2) Foreign matter <5.01>—The amount of foreign matter other than twigs contained in Bearberry Leaf does not exceed 2.0%.

Total ash <5.01> Not more than 4.0%.

Acid-insoluble ash <5.01> Not more than 1.5%.

Assay Weigh accurately about 0.5 g of pulverized Bearberry Leaf in a glass-stoppered centrifuge tube, add 40 mL of water, shake for 30 minutes, centrifuge, and separate the supernatant liquid. To the residue add 40 mL of water, and proceed in the same manner. To the combined extracts add water to make exactly 100 mL, and use this solution as the sample solution. Separately, weigh accurately about 40 mg of arbutin for assay, previously dried for 12 hours (in vacuum, silica gel), dissolve in water to make exactly 100 mL, and use this solution as the standard solution. Perform the test with exactly 10 μ L each of the sample solution and standard solution as directed under Liquid Chromatography <2.01> according to the following conditions. Determine the peak areas, A_T and A_S , of arbutin.

$$\text{Amount (mg) of arbutin} = M_S \times A_T/A_S$$

M_S : Amount (mg) of arbutin for assay

Operating conditions—

Detector: An ultraviolet spectrophotometer (wavelength: 280 nm).

Column: A stainless steel column 4 – 6 mm in inside diameter and 15 – 25 cm in length, packed with octadecylsilanized silica gel (5 – 10 μ m in particle diameter).

Column temperature: A constant temperature of about 20°C.

Mobile phase: A mixture of water, methanol and 0.1 mol/L hydrochloric acid TS (94:5:1).

Flow rate: Adjust the flow rate so that the retention time of arbutin is about 6 minutes.

Selection of column: Dissolve 0.05 g each of arbutin for assay, hydroquinone and gallic acid in water to make 100 mL. Proceed with 10 μ L of this solution under the above operating conditions, and calculate the resolution. Use a column giving elution of arbutin, hydroquinone and gallic acid in this order, and clearly dividing each peak.

System repeatability: Repeat the test five times with the standard solution under the above operating conditions: the relative standard deviation of the peak area of arbutin is not more than 1.5%.

Containers and storage Containers—Well-closed containers.

Uva Ursi Fluidextract

ウワウルシ流エキス

Uva Ursi Fluidextract contains not less than 3.0 w/v% of arbutin.

Method of preparation Prepare an infusion from Bearberry Leaf, in coarse powder, as directed under Fluidextracts, using hot Purified Water or hot Purified Water in Containers. Remove a part of the accompanying tannin, evaporate the mixture under reduced pressure, if necessary, and add Purified Water or Purified Water in Containers to adjust the percentage. It may contain an appropriate quantity of Ethanol.

Description Uva Ursi Fluidextract is a yellow-brown to dark red-brown liquid, and has a bitter and astringent taste.

It is miscible with water and with ethanol (95).

Identification To 1 mL of Uva Ursi Fluidextract add 30 mL of a mixture of ethanol (95) and water (7:3), shake, filter, and use the filtrate as the sample solution. Proceed as directed in the Identification (2) under Bearberry Leaf.

Purity Heavy metals <1.07>—Prepare the test solution with 1.0 g of Uva Ursi Fluidextract as direct in the Fluidextracts (4) under General Rules for Preparations, and perform the test (not more than 30 ppm).

Assay Pipet 1 mL of Uva Ursi Fluidextract, add water to make exactly 100 mL, and use this solution as the sample solution. Proceed as directed in the Assay under Bearberry Leaf.

$$\text{Amount (mg) of arbutin} = M_S \times A_T/A_S$$

M_S : Amount (mg) of arbutin for assay

Containers and storage Containers—Tight containers.

Belladonna Root

Belladonnae Radix

ベラドンナコン

Belladonna Root is the root of *Atropa belladonna* Linné (*Solanaceae*).

When dried, it contains not less than 0.4% of hyoscyamine ($C_{17}H_{23}NO_3$; 289.37).

Description Cylindrical root, usually 10 – 30 cm in length, 0.5 – 4 cm in diameter; often cut crosswise or lengthwise; externally grayish brown to grayish yellow-brown, with longitudinal wrinkles; periderm often removed; fractured surface is light yellow to light yellow-brown in color and is powdery.

Almost odorless; taste, bitter.

Identification Place 2.0 g of pulverized Belladonna Root in a glass-stoppered centrifuge tube, add 30 mL of ammonia TS, and centrifuge after irradiation of ultrasonic waves for 5 minutes. Transfer the supernatant liquid to a separator, add 40 mL of ethyl acetate, and shake. Drain off the ethyl acetate layer, add 3 g of anhydrous sodium sulfate to the ethyl acetate, shake, and filter after the ethyl acetate becomes clear. Evaporate the filtrate to dryness under reduced pressure, dissolve the residue in 1 mL of ethanol (95), and use this solution as the sample solution. Separately, dissolve 2 mg of Atropine Sulfate RS in 1 mL of ethanol (95), and use this solution as the standard solution. Perform the test with these solutions as directed under Thin-layer Chromatography <2.03>. Spot 5 μ L each of the sample solution and standard solutions on a plate of silica gel for thin-layer chromatography. Develop the plate with a mixture of acetone, water and ammonia water (28) (90:7:3) to a distance of about 10 cm, and dry the plate at 80°C for 10 minutes. After cooling, spray evenly Dragendorff's TS for spraying on the plate: the principal spot from the sample solution is the same in color tone and Rf value with a yellow-red spot from the standard solution.

Purity (1) Stem and crown—When perform the test of

foreign matter <5.01>, the amount of stems and crowns contained in Belladonna Root does not exceed 10.0%.

(2) Foreign matter <5.01>—The amount of foreign matter other than stems and crowns contained in Belladonna Root does not exceed 2.0%.

Total ash <5.01> Not more than 6.0%.

Acid-insoluble ash <5.01> Not more than 4.0%.

Assay Weigh accurately about 0.7 g of pulverized Belladonna Root, previously dried at 60°C for 8 hours, place in a glass-stoppered centrifuge tube, and moisten with 15 mL of ammonia TS. To this add 25 mL of diethyl ether, stopper the centrifuge tube tightly, shake for 15 minutes, centrifuge, and separate the diethyl ether layer. Repeat this procedure twice with the residue using 25-mL portions of diethyl ether. Combine all the extracts, and evaporate the diethyl ether on a water bath. Dissolve the residue in 5 mL of the mobile phase, add exactly 3 mL of the internal standard solution, and add the mobile phase to make 25 mL. Filter this solution through a filter of a porosity of not more than 0.8 μm, discard the first 2 mL of the filtrate, and use the subsequent filtrate as the sample solution. Separately, weigh accurately about 25 mg of Atropine Sulfate RS (previously determine the loss on drying <2.41> in the same conditions as Atropine Sulfate Hydrate), dissolve in the mobile phase to make exactly 25 mL, and use this solution as the standard stock solution. Pipet 5 mL of the standard stock solution, add exactly 3 mL of the internal standard solution, then add 25 mL of the mobile phase, and use this solution as the standard solution. Perform the test with 10 μL each of the sample solution and standard solution as directed under Liquid Chromatography <2.01> according to the following conditions. Calculate the ratios, Q_T and Q_S , of the peak area of hyoscyamine (atropine), to that of the internal standard of each solution.

$$\begin{aligned} &\text{Amount (mg) of hyoscyamine (C}_{17}\text{H}_{23}\text{NO}_3) \\ &= M_S \times Q_T/Q_S \times 1/5 \times 0.8551 \end{aligned}$$

M_S : Amount (mg) of Atropine Sulfate RS, calculated on the dried basis

Internal standard solution—A solution of brucine dihydrate in the mobile phase (1 in 2500).

Operating conditions—

Detector: An ultraviolet absorption spectrometer (wavelength: 210 nm).

Column: A stainless steel column about 4 mm in inside diameter and about 15 cm in length, packed with octadecylsilanized silica gel for liquid chromatography (5 μm in particle diameter).

Column temperature: A constant temperature of about 20°C.

Mobile phase: Dissolve 6.8 g of potassium dihydrogen phosphate in 900 mL of water, add 10 mL of triethylamine, adjust with phosphoric acid to pH 3.5, and add water to make 1000 mL, and mix this solution with acetonitrile (9:1).

Flow rate: Adjust the flow rate so that the retention time of atropine is about 14 minutes.

Selection of column: Proceed with 10 μL of the standard solution under the above operating conditions, and determine the resolution. Use a column giving elution of atropine and the internal standard in this order with the resolution between these peaks being not less than 4.

Containers and storage Containers—Well-closed containers.

Belladonna Extract

ベラドンナエキス

Belladonna Extract contains not less than 0.85% and not more than 1.05% of hyoscyamine (C₁₇H₂₃NO₃; 289.37).

Method of preparation To 1000 g of a coarse powder of Belladonna Root add 4000 mL of 35 vol% Ethanol, and digest for 3 days. Press the mixture, add 2000 mL of 35 vol% Ethanol to the residue, and digest again for 2 days. Combine all the extracts, and allow to stand for 2 days. Filter, and prepare the viscous extract as directed under Extracts. An appropriate quantity of Ethanol and Purified Water or Purified Water in Containers may be used in place of 35 vol% Ethanol.

Description Belladonna Extract has a dark brown color, a characteristic odor and a bitter taste.

Identification Mix 0.5 g of Belladonna Extract with 30 mL of ammonia TS in a flask, transfer the mixture to a separator, then add 40 mL of ethyl acetate, and shake the mixture. Drain off the ethyl acetate layer, add 3 g of anhydrous sodium sulfate to the ethyl acetate, shake, and filter after the ethyl acetate becomes clear. Evaporate the filtrate to dryness under reduced pressure, dissolve the residue in 1 mL of ethanol (95), and use this solution as the sample solution. Proceed as directed in the Identification under Belladonna Root.

Purity Heavy metals <1.07>—Prepare the test solution with 1.0 g of Belladonna Extract as directed in the Extracts (4) under General Rules for Preparations, and perform the test (not more than 30 ppm).

Assay Weigh accurately about 0.4 g of Belladonna Extract, place in a glass-stoppered centrifuge tube, add 15 mL of ammonia TS, and shake. Add 25 mL of diethyl ether, stopper tightly, shake for 15 minutes, centrifuge, and separate the diethyl ether layer. Repeat this procedure twice with the water layer, using 25 mL each of diethyl ether. Combine the extracts, and evaporate the diethyl ether on a water bath. Dissolve the residue in 5 mL of the mobile phase, add exactly 3 mL of the internal standard solution, and add the mobile phase to make exactly 25 mL. Proceed as directed under Belladonna Root.

$$\begin{aligned} &\text{Amount (mg) of hyoscyamine (C}_{17}\text{H}_{23}\text{NO}_3) \\ &= M_S \times Q_T/Q_S \times 1/5 \times 0.8551 \end{aligned}$$

M_S : Amount (mg) of Atropine Sulfate RS, calculated on the dried basis

Internal standard solution—A solution of brucine dihydrate in the mobile phase (1 in 2500).

Containers and storage Containers—Tight containers.

Storage—Light-resistant, and in a cold place.

Benincasa Seed

Benincasae Semen

トウガシ

Benincasa seed is the seed of *Benincasa cerifera* Savi (1) or *Benincasa cerifera* Savi forma *emarginata* K. Kimura et Sugiyama (2) (*Cucurbitaceae*).

Description (1) Flattened, ovate to orbicular – ovate seed, 10–13 mm in length, 6–7 mm in width, about 2 mm in thickness; slightly acute at base; hilum and germ pore form two protrusions; externally light grayish yellow to light yellowish brown; prominent band along with marginal edge of seed; under a magnifying glass, surface of the seed is with fine wrinkles and minute hollows.

(2) Flattened, ovate to ellipsoidal seed, 9–12 mm in length, 5–6 mm in width, about 2 mm in thickness; hilum and germ pore form two protrusions as in (1); externally light grayish yellow, smooth, no prominent band along with marginal edge of seed.

Both (1) and (2) odorless; bland taste and slightly oily.

Under a microscope <5.01>, a transverse section of (1) reveals the outermost layer of seed coat composed of a single-layered and palisade like epidermis, the epidermis obvious at prominent band along with marginal edge of seed; a transverse section of (2) reveals the outermost layer composed of a single-layered epidermis coated with cuticle, often detached; hypodermis of (1) and (2) composed of slightly sclerified parenchyma beneath epidermis; inside of the parenchyma several layers of stone cells lie; the innermost layer of seed coat composed of parenchyma several cells thick; perisperm coated with cuticle, composed of parenchyma several cells thick; endosperm composed of a row of compressed cells; cotyledon contains oil drops and aleurone grains, occasionally starch grains.

Identification To about 0.5 g of pulverized Benincasa Seed add 10 mL of a mixture of methanol and water (4:1), shake for 10 minutes, filter, and use the filtrate as the sample solution. Perform the test with the sample solution as directed under Thin-layer Chromatography <2.03>. Spot 20 μ L of the sample solution on a plate of silica gel for thin-layer chromatography, develop the plate with a mixture of 1-butanol, water and acetic acid (100) (8:6:3) to a distance of about 10 cm, and air-dry the plate. Examine under ultraviolet light (main wavelength: 365 nm): two bluish white spots appear an *R_f* value of about 0.4, and the spot having the smaller *R_f* value shows more intense fluorescence.

Purity Foreign matter <5.01>—It contains not more than 2.0%.

Loss on drying <5.01> Not more than 11.0% (6 hours).

Total ash <5.01> Not more than 5.0%.

Acid-insoluble ash <5.01> Not more than 1.5%.

Extract content <5.01> Dilute ethanol-soluble extract: not less than 3.0%.

Containers and storage Containers—Well-closed containers.

Benzoin

Benzoinum

アンソッコウ

Benzoin is the resin obtained from *Styrax benzoin* Dryander or other species of the same genus (*Styracaceae*).

Description Benzoin occurs as grayish brown to dark red-brown blocks varying in size; the fractured surface exhibiting whitish to light yellow-red grains in the matrix; hard and brittle at ordinary temperature but softened by heat.

Odor, characteristic and aromatic; taste, slightly pungent and acid.

Identification (1) Heat a fragment of Benzoin in a test tube: it evolves an irritating vapor, and a crystalline sublimate is produced.

(2) Digest 0.5 g of Benzoin with 10 mL of diethyl ether, decant 1 mL of the diethyl ether into a porcelain dish, and add 2 to 3 drops of sulfuric acid: a deep red-brown to deep red-purple color develops.

Purity Ethanol-insoluble substances—Boil gently 1.0 g of Benzoin with 30 mL of ethanol (95) on a water bath for 15 minutes under a reflux condenser. After cooling, collect the insoluble substances through a tared glass filter (G3), and wash with three 5-mL portions of ethanol (95). Dry the residue at 105°C for 4 hours: the mass of the residue does not exceed 0.30 g.

Total ash <5.01> Not more than 2.0%.

Acid-insoluble ash <5.01> Not more than 1.0%.

Containers and storage Containers—Well-closed containers.

Bitter Cardamon

Alpiniae Fructus

ヤクチ

Bitter Cardamon is the fruit of *Alpinia oxyphylla* Miquel (*Zingiberaceae*).

Description Spherical to fusiform fruit, with both ends somewhat pointed; 1–2 cm in length, 0.7–1 cm in width; externally brown to dark brown, with numerous longitudinal, knob-like protruding lines; pericarp 0.3–0.5 mm in thickness, closely adhering to the seed mass, and difficult to separate; inside divided vertically into three loculi by thin membranes, each loculus containing 5 to 8 seeds adhering by aril; seeds irregularly polygonal, about 3.5 mm in diameter, brown to dark brown in color, and hard in texture.

Odor, characteristic; taste, slightly bitter.

Total ash <5.01> Not more than 10.0%.

Acid-insoluble ash <5.01> Not more than 2.5%.

Essential oil content <5.01> Perform the test with 50.0 g of

pulverized Bitter Cardamon: the volume of essential oil is not less than 0.4 mL.

Containers and storage Containers—Well-closed containers.

Bitter Orange Peel

Aurantii Pericarpium

トウヒ

Bitter Orange Peel is the pericarp of the ripe fruit of *Citrus aurantium* Linné or *Citrus aurantium* Linné var. *daidai* Makino (*Rutaceae*).

Description Usually quartered sections of a sphere, sometimes warped or flattened, 4–8 cm in length, 2.5–4.5 cm in width and 0.5–0.8 cm in thickness; the outer surface is dark red-brown to grayish yellow-brown, with numerous small dents associated with oil sacs; the inner surface is white to light grayish yellow-red, with irregular indented reticulation left by vascular bundles; light and brittle in texture.

Odor, characteristic aroma; taste, bitter, somewhat mucilaginous and slightly pungent.

Identification To 1.0 g of Bitter Orange Peel add 10 mL of ethanol (95), allow to stand for 30 minutes with occasional shaking, filter, and use the filtrate as the sample solution. Separately, dissolve 10 mg of naringin for thin-layer chromatography in 10 mL of ethanol (95), and use this solution as the standard solution. Perform the test with these solutions as directed under Thin-layer Chromatography <2.03>. Spot 10 μ L each of the sample solution and standard solution on a plate of silica gel for thin-layer chromatography. Develop the plate with a mixture of ethyl acetate, ethanol (99.5) and water (8:2:1) to a distance of about 10 cm, and air-dry the plate. Spray evenly dilute 2,6-dibromo-*N*-chloro-1,4-benzoquinone monoimine TS on the plate, and allow to stand in ammonia gas: a spot from the sample solution and a grayish green spot from the standard solution show the same color tone and the same *R_f* value.

Loss on drying <5.01> Not more than 14.0% (6 hours).

Total ash <5.01> Not more than 5.5%.

Acid-insoluble ash <5.01> Not more than 0.5%.

Essential oil content <5.01> Perform the test with 50.0 g of pulverized Bitter Orange Peel provided that 1 mL of silicon resin is previously added to the test sample in the flask: the volume of essential oil is not less than 0.2 mL.

Containers and storage Containers—Well-closed containers.

Orange Peel Syrup

トウヒシロップ

Method of preparation

Orange Peel Tincture	200 mL
Simple Syrup	a sufficient quantity
To make 1000 mL	

Prepare as directed under Syrups, with the above ingredients. An appropriate quantity of Sucrose and Purified Water or Purified Water in Containers may be used in place of Simple Syrup.

Description Orange Peel Syrup is a brownish yellow to reddish brown liquid. It has a characteristic odor, a sweet taste and a bitter aftertaste.

Specific gravity d_{20}^{20} : about 1.25

Identification To 25 mL of Orange Peel Syrup add 50 mL of ethyl acetate, shake for 5 minutes, allow to stand until clear ethyl acetate layer separate, and take the ethyl acetate layer, and evaporate on a water bath to dryness. Dissolve the residue in 10 mL of ethanol (95), filter if necessary, and use this solution as the sample solution. Separately, dissolve 10 mg of naringin for thin-layer chromatography in 10 mL of ethanol (95), and use this solution as the standard solution. Perform the test with these solutions as directed under Thin-layer Chromatography <2.03>. Spot 10 μ L each of the sample solution and standard solution on a plate of silica gel for thin-layer chromatography. Develop the plate with a mixture of ethyl acetate, ethanol (99.5) and water (8:2:1) to a distance of about 10 cm, and air-dry the plate. Spray evenly dilute 2,6-dibromo-*N*-chloro-1,4-benzoquinone monoimine TS on the plate, and allow to stand in ammonia gas: a spot from the sample solution and a grayish green spot from the standard solution show the same color tone and the same *R_f* value.

Containers and storage Containers—Tight containers.

Orange Peel Tincture

トウヒチンキ

Method of preparation

Bitter Orange Peel, in coarse powder	200 g
70 vol% Ethanol	a sufficient quantity
To make 1000 mL	

Prepare as directed under Tinctures, with the above ingredients. An appropriate quantity of Ethanol and Purified Water or Purified Water in Containers may be used in place of 70 vol% Ethanol.

Description Orange Peel Tincture is a yellowish brown liquid. It has a characteristic odor, and a bitter taste.

Specific gravity d_{20}^{20} : about 0.90

Identification To 5.0 mL of Orange Peel Tincture add 5 mL of ethanol (95), filter if necessary, and use the filtrate as

the sample solution. Proceed as directed in the Identification under Bitter Orange Peel.

Alcohol number <1.01> Not less than 6.6 (Method 2).

Containers and storage Containers—Tight containers.

Bitter Tincture

Tinctura Amara

苦味チンキ

Method of preparation

Bitter Orange Peel, in coarse powder	50 g
Swertia Herb, in coarse powder	5 g
Zanthoxylum Fruit, in coarse powder	5 g
70 vol% Ethanol	a sufficient quantity
To make 1000 mL	

Prepare as directed under Tinctures, with the above ingredients. An appropriate quantity of Ethanol and Purified Water or Purified Water in Containers may be used in place of 70 vol% Ethanol.

Description Bitter Tincture is a yellow-brown liquid. It has a characteristic aroma and a bitter taste.

Specific gravity d_{20}^{20} : about 0.90

Identification (1) To 1 mL of Bitter Tincture add 5 mL of methanol, then add 0.1 g of magnesium in ribbon form and 1 mL of hydrochloric acid, and allow to stand: the solution is red-purple in color.

(2) Use Bitter Tincture as the sample solution. Separately, to 5.0 g of pulverized Bitter Orange Peel add 100 mL of diluted ethanol (7 in 10), stopper the vessel tightly, shake for 30 minutes, filter, and use the filtrate as the standard solution (1). Proceed with 0.5 g each of pulverized Swertia Herb and Zanthoxylum Fruit in the same manner, and use the solutions so obtained as the standard solution (2) and the standard solution (3). Perform the test with these solutions as directed under Thin-layer Chromatography <2.03>. Spot 10 μ L each of the sample solution and standard solutions (1), (2) and (3) on the plate of silica gel with complex fluorescent indicator for thin-layer chromatography. Develop the plate with a mixture of ethyl acetate, ethanol (95) and water (8:2:1) to a distance of about 10 cm, and air-dry the plate. Examine the plate under ultraviolet light (broad spectrum wavelength): three of the several spots from the sample solution show the same color tone and R_f value as those of the upper spot of the two bright blue to purple spots among the several spots from the standard solution (1), appearing close to each other at an R_f value of about 0.4, and a bright red spot from the standard solution (2), appearing at an R_f value of about 0.35, and a bright grayish red to red spot from the standard solution (3), appearing at an R_f value of about 0.7.

Alcohol number <1.01> Not less than 6.9 (Method 2).

Containers and storage Containers—Tight containers.

Brown Rice

Oryzae Fructus

コウベイ

Brown Rice is the caryopsis of *Oryza sativa* Linné (*Gramineae*).

Description Brown Rice occurs as ellipsoidal, slightly flattened, 4 – 6 mm in length; externally translucent, light yellowish white to light brown. Slightly cave in and a white embryo at one end; a brown small dent of scar of style at the other end; few longitudinally striates on the surface.

Odor, slight; taste, slightly sweet.

Under a microscope <5.01>, a transverse section of the caryopsis reveals the outermost layer composed of pericarp; vascular bundles in the pericarp; seed coat adhering closely to the pericarp; in the interior, 1 or 2 aleuron layers; parenchymatous cells of endosperm contain simple or compound starch grains.

Identification (1) To 0.1 g of pulverized Brown Rice add 50 mL of water, and heat in a water bath for 5 minutes. After cooling, add 1 drops of iodine TS, and shake: a blue-purple color develops.

(2) To 1 g of pulverized Brown Rice add 5 mL of ethyl acetate, shake for 10 minutes, centrifuge, and use the supernatant liquid as the sample solution. Perform the test with the sample solution as directed under Thin-layer chromatography <2.03>. Spot 10 μ L of the sample solution on a plate of silica gel for thin-layer chromatography. Develop the plate with a mixture of hexane and acetone (5:2) to a distance of about 10 cm, and air-dry the plate. Examine under ultraviolet light (main wavelength: 365 nm): a blue-purple fluorescent spot appears at around R_f value 0.3.

Total ash <5.01> Not more than 1.5%.

Containers and storage Containers—Well-closed containers.

Bupleurum Root

Bupleuri Radix

サイコ

Bupleurum Root is the root of *Bupleurum falcatum* Linné (*Umbelliferae*).

It contains not less than 0.35% of the total saponin (saikosaponin a and saikosaponin d), calculated on the basis of dried material.

Description Single or branched root of long cone or column shape, 10 – 20 cm in length, 0.5 – 1.5 cm in diameter; occasionally with remains of stem on the crown; externally light brown to brown and sometimes with deep wrinkles; easily broken, and fractured surface somewhat fibrous.

Odor, characteristic, and taste, slightly bitter.

Under a microscope <5.01>, a transverse section reveals the thickness of cortex reaching 1/3 ~ 1/2 of the radius, tangen-

tially extended clefts in cortex; and cortex scattered with a good many intercellular schizogenous oil canals 15–35 μm in diameter; in xylem, vessels lined radially or stepwise, and fiber groups scattered; in the pith at the crown, the same oil canals as in the cortex; parenchyma cells containing starch grains and oil droplets. Starch grains composed of simple grains, 2–10 μm in diameter, or compound grains.

Identification (1) Shake vigorously 0.5 g of pulverized Bupleurum Root with 10 mL of water: lasting fine foams are produced.

(2) To 1.0 g of the pulverized Bupleurum Root, add 10 mL of methanol, and boil gently under a reflux condenser on a water bath for 15 minutes. After cooling, filter, and use the filtrate as the sample solution. Separately, dissolve 1 mg of saikosaponin a for thin-layer chromatography in 1 mL of methanol, and use this solution as the standard solution. Perform the test with these solutions as directed under Thin-layer Chromatography <2.03>. Spot 10 μL each of the sample solution and standard solution on a plate of silica gel for thin-layer chromatography. Develop the plate with a mixture of ethyl acetate, ethanol (99.5) and water (8:2:1) to a distance of about 10 cm, and air-dry the plate. Spray evenly 4-dimethylaminobenzaldehyde TS on the plate, and heat at 105°C for 5 minutes: one of the spot among the several spots from the sample solution has the same color tone and *R_f* value with the gray-brown spot from the standard solution, accompanied by the adjacent yellow-red spot above.

Purity (1) Stem and leaf—When perform the test of foreign matter <5.01>, the amount of the stems and leaves contained in Bupleurum Root does not exceed 10.0%.

(2) Heavy metals <1.07>—Proceed with 3.0 g of pulverized Bupleurum Root according to Method 3, and perform the test. Prepare the control solution with 3.0 mL of Standard Lead Solution (not more than 10 ppm).

(3) Arsenic <1.11>—Prepare the test solution with 0.40 g of pulverized Bupleurum Root according to Method 4, and perform the test (not more than 5 ppm).

(4) Foreign matter <5.01>—The amount of foreign matter other than stems and leaves contained in Bupleurum Root does not exceed 1.0%.

Loss on drying <5.01> Not more than 12.5% (6 hours).

Assay Weigh accurately about 1 g of pulverized Bupleurum Root, transfer in a glass-stoppered centrifuge tube, add 20 mL of diluted methanol (9 in 10), shake for 15 minutes, centrifuge, and separate the supernatant liquid. Perform the same procedure with the precipitate using two 15-mL portions of diluted methanol (9 in 10), combine whole supernatant liquids, and add diluted methanol (9 in 10) to make exactly 50 mL. Pipet 5 mL of this solution, add 2.5 mL of dilute sodium hydroxide TS, heat in a water bath at 50°C for 1 hour, and add 7.5 mL of phosphate buffer solution for assay of bupleurum root. Allow this solution to flow through a chromatographic column [about 10 mm inside diameter containing 0.36 g of octadecylsilanized silica gel for pretreatment (55 to 105 μm in particle diameter), conditioned with 10 mL of methanol then 10 mL of water just before use]. Wash the column with 10 mL of diluted methanol (7 in 20), then flow with methanol to get exactly 10 mL of effluent solution, and use this as the sample solution. Separately, weigh accurately each about 10 mg of saikosaponin a for assay and saikosaponin d for assay, previously dried in a desiccator (silica

gel) for 24 hours, dissolve in methanol to make exactly 200 mL, and use this solution as the standard solution. Perform the test with exactly 20 μL each of the sample solution and standard solution as directed under Liquid Chromatography <2.01> according to the following conditions, and determine the peak areas, A_{TA} and A_{SA} , of saikosaponin a and A_{TD} and A_{SD} , of saikosaponin d. Calculate the amount of saikosaponin a and saikosaponin d by the following equation.

$$\text{Amount (mg) of saikosaponin a} = M_{\text{SA}} \times A_{\text{TA}}/A_{\text{SA}} \times 1/2$$

M_{SA} : Amount (mg) of saikosaponin a for assay

$$\text{Amount (mg) of saikosaponin d} = M_{\text{SD}} \times A_{\text{TD}}/A_{\text{SD}} \times 1/2$$

M_{SD} : Amount (mg) of saikosaponin d for assay

Operating conditions—

Detector: An ultraviolet absorption photometer (wavelength: 206 nm).

Column: A stainless steel column 4.6 mm in inside diameter and 15 cm in length, packed with octadecylsilanized silica gel (5 μm in particle diameter).

Column temperature: A constant temperature of about 50°C.

Mobile phase: A mixture of water and acetonitrile (3:2).

Flow rate: Adjust the flow rate so that the retention time of saikosaponin a is about 8 minutes.

System suitability—

System performance: When the procedure is run with 20 μL of the standard solution under the above operating conditions, saikosaponin a and saikosaponin d are eluted in this order, and the numbers of theoretical plates and the symmetry factors of their peaks are not less than 4000 and not more than 1.4, respectively.

System repeatability: When the test is repeated 6 times with 20 μL of the standard solution under the above operating conditions, the relative standard deviations of the peak area of saikosaponin a and saikosaponin d are not more than 1.5%, respectively.

Total ash <5.01> Not more than 6.5%.

Acid-insoluble ash <5.01> Not more than 2.0%.

Extract content <5.01> Dilute ethanol-soluble extract: not less than 11.0%.

Containers and storage Containers—Well-closed containers.

Burdock Fruit

Arctii Fructus

ゴボウシ

Burdock Fruit is the fruit of *Arctium lappa* Linné (*Compositae*).

Description Burdock Fruit is slightly curved, long obovate achene, 5–7 mm in length, 2.0–3.2 mm in width, 0.8 to 1.5 mm in thickness; externally grayish brown to brown, with black spots; hollow about 1 mm in diameter at one broad end; flat, indistinct, longitudinal ridge at the other narrow end. 100 fruits weigh 1.0–1.5 g.

Practically odorless; taste, bitter and oily.

Under a microscope <5.01>, transverse section reveals an exocarp of single-layered epidermal tissue, mesocarp of slightly sclerified parenchyma, and endocarp of a single layer of stone cells; seed coat composed of radially elongated, sclerified epidermis, and parenchyma several cells thick; parenchymatous cells of the mesocarp contain a brown substance; stone cells of endocarp contain solitary, discrete crystals of calcium oxalate; cotyledons with starch grains, oil drops, aleurone grains, and minute crystals of calcium oxalate.

Identification To 0.5 g of pulverized Burdock Fruit add 20 mL of methanol, shake for 10 minutes, filter, and use filtrate as the sample solution. Perform the test with the sample solution as directed under Thin-layer Chromatography <2.03>. Spot 5 μ L of the sample solution on a plate of silica gel for thin-layer chromatography, develop the plate with a mixture of acetone, ethyl acetate and water (15:10:1) to a distance of about 10 cm, and air-dry the plate. Spray evenly dilute sulfuric acid on the plate, and heat at 105°C for 5 minutes: a red-purple spot appears at an *R_f* value of about 0.4.

Loss on drying <5.01> Not more than 12.0% (6 hours).

Total ash <5.01> Not more than 7.0%.

Acid-insoluble ash <5.01> Not more than 1.0%.

Extract content <5.01> Dilute ethanol-extract: not less than 15.0%.

Containers and storage Containers—Well-closed containers.

Calumba

Calumbae Radix

コロンボ

Calumba is the cross-sectioned root of *Jateorhiza columba* Miers (*Menispermaceae*).

Description Disk-like slices, 0.5–2 cm in thickness, 3–8 cm in diameter; mostly with concave center and slightly wavy; side surface grayish brown in color, with irregular wrinkles; cut surface light yellow and powdery, with pale and dark radiating stripes; cortex rather yellowish; cambium and its neighborhood light grayish brown, warty protrusions in the center; hard in texture, but brittle.

Odor characteristic; taste, bitter.

Identification To 3 g of pulverized Calumba add 30 mL of water, allow to stand for 5 minutes with occasional shaking, and filter. To 2 mL of the filtrate add gently 1 mL of sulfuric acid, and after cooling, add carefully chlorine TS to make two layers: a light red to red color develops at the zone of contact.

Purity (1) Heavy metals <1.07>—Proceed with 3.0 g of pulverized Calumba according to Method 3, and perform the test. Prepare the control solution with 3.0 mL of Standard Lead Solution (not more than 10 ppm).

(2) Arsenic <1.11>—Prepare the test solution with 0.40 g of pulverized Calumba according to Method 4, and perform

the test (not more than 5 ppm).

Total ash <5.01> Not more than 7.5%.

Containers and storage Containers—Well-closed containers.

Powdered Calumba

Calumbae Radix Pulverata

コロンボ末

Powdered Calumba is the powder of Calumba.

Description Powdered Calumba occurs as a grayish yellow powder, and has a characteristic odor and a bitter taste.

Under a microscope <5.01>, Powdered Calumba reveals numerous starch grains, fragments of parenchyma cells containing them; fragments of cork cells, stone cells, fibers, substitute fibers, vessels, tracheids, and also solitary crystals of calcium oxalate; starch grains consisting of solitary grains or 2- to 3-compound grains; hilum, unevenly scattered, usually 25–50 μ m, but up to 90 μ m in diameter.

Identification To 3 g of Powdered Calumba add 30 mL of water, allow to stand for 5 minutes with occasional shaking, and filter. To 2 mL of the filtrate add gently 1 mL of sulfuric acid, and after cooling, add carefully chlorine TS to make two layers: a light red to red color develops at the zone of contact.

Purity (1) Heavy metals <1.07>—Proceed with 3.0 g of Powdered Calumba according to Method 3, and perform the test. Prepare the control solution with 3.0 mL of Standard Lead Solution (not more than 10 ppm).

(2) Arsenic <1.11>—Prepare the test solution with 0.40 g of Powdered Calumba according to Method 4, and perform the test (not more than 5 ppm).

Total ash <5.01> Not more than 7.5%.

Containers and storage Containers—Well-closed containers.

Capsicum

Capsici Fructus

トウガラシ

Capsicum is the fruit of *Capsicum annuum* Linné (*Solanaceae*).

It contains not less than 0.10% of total capsaicins ((*E*)-capsaicin and dihydrocapsaicin), calculated on the basis of dried material.

Description Elongated conical to fusiform fruit, often bent, 3–10 cm in length, about 0.8 cm in width; outer surface lustrous and dark red to dark yellow-red; interior of pericarp hollow and usually divided into two loculi, containing numerous seeds nearly circular and compressed, light yellow-red, about 0.5 cm in diameter.

Usually it remains of calyx and peduncle.

Odor, slight and characteristic; taste, hot and acrid.

Identification To 2.0 g of pulverized Capsicum add 5 mL of ethanol (95), warm on a water bath for 5 minutes, cool, centrifuge, and use the supernatant liquid as the sample solution. Separately, dissolve 1 mg of (*E*)-capsaicin for thin-layer chromatography in 1 mL of ethanol (95), and use this solution as the standard solution. Perform the test with these solutions as directed under Thin-layer Chromatography <2.03>. Spot 10 μ L each of the sample solution and standard solution on a plate of silica gel for thin-layer chromatography. Develop the plate with a mixture of diethyl ether and methanol (19:1) to a distance of about 12 cm, and air-dry the plate. Spray evenly 2,6-dibromo-*N*-chloro-1,4-benzoquinone monoimine TS on the plate, and allow to stand in ammonia gas: a spot from the sample solution and a blue spot from the standard solution show the same color tone and the same *R_f* value.

Purity Foreign matter <5.01>—The amount of foreign matter contained in Capsicum does not exceed 1.0%.

Loss on drying <5.01> Not more than 14.0% (6 hours).

Total ash <5.01> Not more than 8.0%.

Acid-insoluble ash <5.01> Not more than 1.2%.

Assay Weigh accurately about 0.5 g of medium powder of Capsicum in a glass-stoppered centrifuge tube, add 30 mL of methanol, shake for 15 minutes, centrifuge, and separate the supernatant liquid. To the residue add 10 mL of methanol, shake for 5 minutes, centrifuge, and separate the supernatant liquid. Repeat this procedure again, combine the extracts, add methanol to make exactly 50 mL, and use this solution as the sample solution. Separately, weigh accurately about 10 mg of (*E*)-capsaicin for assay, previously dried in a desiccator (in vacuum, phosphorus (V) oxide, 40°C) for 5 hours, and dissolve in methanol to make exactly 50 mL. Pipet 2 mL of this solution, add methanol to make exactly 25 mL, and use this solution as the standard solution. Perform the test with exactly 20 μ L each of the sample solution and standard solution as directed under Liquid Chromatography <2.01> according to the following conditions, and determine the peak areas, A_{TC} and A_{TD} , of (*E*)-capsaicin and dihydrocapsaicin (the relative retention time to (*E*)-capsaicin is about 1.3) in the sample solution, and the peak area, A_S , of (*E*)-capsaicin in the standard solution.

$$\begin{aligned} & \text{Amount (mg) of total capsaicins} \\ & = M_S \times (A_{TC} + A_{TD}) / A_S \times 0.08 \end{aligned}$$

M_S : Amount (mg) of (*E*)-capsaicin for assay

Operating conditions—

Detector: An ultraviolet absorption photometer (wavelength: 281 nm).

Column: A stainless steel column 4.6 mm in inside diameter and 25 cm in length, packed with phenylated silica gel for liquid chromatography (5 μ m in particle diameter).

Column temperature: A constant temperature of about 30°C.

Mobile phase: A mixture of diluted phosphoric acid (1 in 1000) and acetonitrile (3:2).

Flow rate: Adjust the flow rate so that the retention time of (*E*)-capsaicin is about 20 minutes.

System suitability—

System performance: Dissolve 1 mg each of (*E*)-capsaicin for assay and 4-hydroxy-3-methoxybenzyl nonylic acid amide in methanol to make 50 mL. When the procedure is run with 20 μ L of this solution under the above operating conditions, 4-hydroxy-3-methoxybenzyl nonylic acid amide and (*E*)-capsaicin are eluted in this order with the resolution between these peaks being not less than 1.5.

System repeatability: When the test is repeated 6 times with 20 μ L of the standard solution under the above operating conditions, the relative standard deviation of the peak areas of (*E*)-capsaicin is not more than 1.5%.

Containers and storage Containers—Well-closed containers.

Powdered Capsicum

Capsici Fructus Pulveratus

トウガラシ末

Powdered Capsicum is the powder of Capsicum.

It contains not less than 0.10% of total capsaicins ((*E*)-capsaicin and dihydrocapsaicin), calculated on the basis of dried material.

Description Powdered Capsicum occurs as a yellow-red powder. It has a slight, characteristic odor and a hot, acrid taste.

Under a microscope <5.01>, Powdered Capsicum reveals fragments of parenchyma containing oil droplets and yellow-red chromoplasts; fragments of outer pericarp with thick cuticle; fragments of stone cells from inner surface of pericarp, with wavy curved side walls; fragments of thin vessels; fragments of seed coat with thick wall, and fragments of parenchyma consisting of small cells of endosperm containing fixed oil and aleuron grains.

Identification To 2.0 g of Powdered Capsicum add 5 mL of ethanol (95), warm on a water bath for 5 minutes, cool, centrifuge, and use the supernatant liquid as the sample solution. Separately, dissolve 1 mg of (*E*)-capsaicin for thin-layer chromatography in 1 mL of ethanol (95), and use this solution as the standard solution. Perform the test with these solutions as directed under Thin-layer Chromatography <2.03>. Spot 10 μ L each of the sample solution and standard solution on a plate of silica gel for thin-layer chromatography. Develop the plate with a mixture of diethyl ether and methanol (19:1) to a distance of about 12 cm, and air-dry the plate. Spray evenly 2,6-dibromo-*N*-chloro-1,4-benzoquinone monoimine TS on the plate, and allow to stand in ammonia gas: a spot from the sample solution and blue spot from the standard solution show the same in color tone and *R_f* value.

Loss on drying <5.01> Not more than 14.0% (6 hours).

Total ash <5.01> Not more than 8.0%.

Acid-insoluble ash <5.01> Not more than 1.2%.

Assay Weigh accurately about 0.5 g of medium powder of Powdered Capsicum in a glass-stoppered centrifuge tube, add 30 mL of methanol, shake for 15 minutes, centrifuge, and separate the supernatant liquid. To the residue add 10 mL of methanol, shake for 5 minutes, centrifuge, and sepa-

rate the supernatant liquid. Repeat this procedure again, combine the extracts, add methanol to make exactly 50 mL, and use this solution as the sample solution. Separately, weigh accurately about 10 mg of (*E*)-capsaicin for assay, previously dried in a desiccator (in vacuum, phosphorus (V) oxide, 40°C) for 5 hours, and dissolve in methanol to make exactly 50 mL. Pipet 2 mL of this solution, add methanol to make exactly 25 mL, and use this solution as the standard solution. Perform the test with exactly 20 μ L each of the sample solution and standard solution as directed under Liquid Chromatography <2.01> according to the following conditions, and determine the peak areas, A_{TC} and A_{TD} , of (*E*)-capsaicin and dihydrocapsaicin (the relative retention time to (*E*)-capsaicin is about 1.3) in the sample solution, and the peak area, A_S , of (*E*)-capsaicin in the standard solution.

$$\begin{aligned} & \text{Amount (mg) of total capsaicins} \\ & = M_S \times (A_{TC} + A_{TD}) / A_S \times 0.08 \end{aligned}$$

M_S : Amount (mg) of (*E*)-capsaicin for assay

Operating conditions—

Detector: An ultraviolet absorption photometer (wavelength: 281 nm).

Column: A stainless steel column 4.6 mm in inside diameter and 25 cm in length, packed with phenylated silica gel for liquid chromatography (5 μ m in particle diameter).

Column temperature: A constant temperature of about 30°C.

Mobile phase: A mixture of diluted phosphoric acid (1 in 1000) and acetonitrile (3:2).

Flow rate: Adjust the flow rate so that the retention time of (*E*)-capsaicin is about 20 minutes.

System suitability—

System performance: Dissolve 1 mg each of (*E*)-capsaicin for assay and 4-hydroxy-3-methoxybenzyl nonylic acid amide in methanol to make 50 mL. When the procedure is run with 20 μ L of this solution under the above operating conditions, 4-hydroxy-3-methoxybenzyl nonylic acid amide and (*E*)-capsaicin are eluted in this order with the resolution between these peaks being not less than 1.5.

System repeatability: When the test is repeated 6 times with 20 μ L of the standard solution under the above operating conditions, the relative standard deviation of the peak areas of (*E*)-capsaicin is not more than 1.5%.

Containers and storage Containers—Well-closed containers.

Capsicum Tincture

トウガラシチンキ

Capsicum Tincture contains not less than 0.010 w/v% of total capsaicins ((*E*)-capsaicin and dihydrocapsaicin).

Method of preparation

Capsicum, in medium cutting	100 g
Ethanol	a sufficient quantity
To make 1000 mL	

Prepare as directed under Tinctures, with the above ingredients.

Description Capsicum Tincture is a yellow-red liquid. It has a burning, pungent taste.

Specific gravity d_{20}^{20} : about 0.82

Identification Proceed as directed in the Identification under Capsicum, using Capsicum Tincture as the sample solution. Spot 20 μ L each of the sample solution and the standard solution.

Alcohol number <1.01> Not less than 9.7 (Method 2).

Assay Pipet 2 mL of Capsicum Tincture, add methanol to make exactly 20 mL, and use this solution as the sample solution. Separately, weigh accurately about 10 mg of (*E*)-capsaicin for assay, previously dried in a desiccator (in vacuum, phosphorus (V) oxide, 40°C) for 5 hours, dissolve in methanol to make exactly 50 mL. Pipet 2 mL of this solution, add methanol to make exactly 25 mL, and use this solution as the standard solution. Perform the test with exactly 20 μ L each of the sample solution and standard solution as directed under Liquid Chromatography <2.01> according to the following conditions, and determine the peak areas, A_{TC} and A_{TD} , of (*E*)-capsaicin and dihydrocapsaicin (the relative retention time to (*E*)-capsaicin is about 1.3) in the sample solution, and the peak area, A_S , of (*E*)-capsaicin in the standard solution.

$$\begin{aligned} & \text{Amount (mg) of total capsaicins} \\ & = M_S \times (A_{TC} + A_{TD}) / A_S \times 0.032 \end{aligned}$$

M_S : Amount (mg) of (*E*)-capsaicin for assay

Operating conditions—

Detector: An ultraviolet absorption photometer (wavelength: 281 nm).

Column: A stainless steel column 4.6 mm in inside diameter and 25 cm in length, packed with phenylated silica gel for liquid chromatography (5 μ m in particle diameter).

Column temperature: A constant temperature of about 30°C.

Mobile phase: A mixture of diluted phosphoric acid (1 in 1000) and acetonitrile (3:2).

Flow rate: Adjust the flow rate so that the retention time of (*E*)-capsaicin is about 20 minutes.

System suitability—

System performance: Dissolve 1 mg each of (*E*)-capsaicin for assay and 4-hydroxy-3-methoxybenzyl nonylic acid amide in methanol to make 50 mL. When the procedure is run with 20 μ L of this solution under the above operating conditions, 4-hydroxy-3-methoxybenzyl nonylic acid amide and (*E*)-capsaicin are eluted in this order with the resolution between these peaks being not less than 1.5.

System repeatability: When the test is repeated 6 times with 20 μ L of the standard solution under the above operating conditions, the relative standard deviation of the peak areas of (*E*)-capsaicin is not more than 1.5%.

Containers and storage Containers—Tight containers.

Storage—Light-resistant.

Capsicum and Salicylic Acid Spirit

トウガラシ・サリチル酸精

Method of preparation

Capsicum Tincture	40 mL
Salicylic Acid	50 g
Liquefied Phenol	20 mL
Castor Oil	100 mL
aromatic substance	a suitable quantity
Ethanol	a sufficient quantity
To make 1000 mL	

Prepare as directed under Spirits, with the above ingredients.

Description Capsicum and Salicylic Acid Spirit is a light brown-yellow liquid.

Specific gravity d_{20}^{20} : about 0.84

Identification (1) Shake 10 mL of Capsicum and Salicylic Acid Spirit with 15 mL of sodium hydrogen carbonate TS and 10 mL of diethyl ether, and separate the water layer. To 1 mL of the solution add hydrochloric acid-potassium chloride buffer solution, pH 2.0, to make 200 mL, and to 5 mL of this solution add 5 mL of a solution of iron (III) nitrate enneahydrate (1 in 200): a red-purple color is produced (salicylic acid).

(2) To 0.5 mL of Capsicum and Salicylic Acid Spirit add 20 mL of water and 5 mL of dilute hydrochloric acid, extract with 20 mL of diethyl ether, wash the diethyl ether extract with two 5-mL portions of sodium hydrogen carbonate TS, and then extract with 20 mL of dilute sodium hydroxide TS. To 1 mL of the extract add 1 mL of sodium nitrite TS and 1 mL of dilute hydrochloric acid, shake, and allow to stand for 10 minutes. Add 3 mL of sodium hydroxide TS: a yellow color is produced (phenol).

(3) To 0.2 mL of Capsicum and Salicylic Acid Spirit add 5 mL of dilute hydrochloric acid, extract with 5 mL of chloroform, and use the extract as the sample solution. Dissolve 0.01 g of salicylic acid and 0.02 g of phenol in 5 mL and 25 mL of chloroform, respectively, and use both solutions as the standard solution (1) and the standard solution (2). Perform the test with these solutions as directed under Thin-layer Chromatography <2.03>. Spot 5 μ L of the sample solution and standard solutions (1) and (2) on a plate of silica gel with fluorescent indicator for thin-layer chromatography. Develop the plate with a mixture of chloroform, acetone and acetic acid (100) (45:5:1) to a distance of about 10 cm, and air-dry the plate. Examine under ultraviolet light (main wavelength: 254 nm): two spots from the sample solution exhibit the same *R_f* values as those from standard solution (1) and standard solution (2). Spray evenly iron (III) chloride TS upon the plate: the spot from standard solution (1) and the corresponding spot from the sample solution reveal a purple color.

Alcohol number <1.01> Not less than 8.1 (Method 2). Prepare the sample solution as follows: Pipet 5 mL of Capsicum and Salicylic Acid Spirit at $15 \pm 2^\circ\text{C}$ into a glass-stoppered, conical flask containing exactly 45 mL of water while shaking vigorously, allow to stand, and filter the lower

layer. Discard the first 15 mL of the filtrate. Pipet 25 mL of the subsequent filtrate, add exactly 10 mL of the internal standard solution, and add water to make exactly 100 mL.

Containers and storage Containers—Tight containers.

Cardamon

Cardamomi Fructus

シヨウズク

Cardamon is the fruit of *Elettaria cardamomum* Maton (*Zingiberaceae*). The capsules are removed from the seeds before use.

Description Nearly ellipsoidal, 1–2 cm in length, 0.5–1 cm in diameter; externally, light yellow with three blunt ridges and many longitudinal lines; 0.1–0.2-cm beak at one end; pericarp thin, light and fibrous; interior longitudinally divided into three loculi by thin membranes, each loculus containing 3 to 7 seeds joining by aril; seed irregularly angular ovoid, 0.3–0.4 cm in length, dark brown to blackish brown; the dorsal side convex, the ventral side longitudinally grooved; external surface coarsely tuberculated.

Seed has a characteristic aroma, and pungent, slightly bitter taste; pericarp, odorless and tasteless.

Total ash <5.01> Not more than 6.0% (seed).

Acid-insoluble ash <5.01> Not more than 4.0% (seed).

Essential oil content <5.01> Perform the test with 30.0 g of the pulverized seeds of Cardamon: the volume of essential oil is not less than 1.0 mL.

Containers and storage Containers—Well-closed containers.

Cassia Seed

Cassiae Semen

ケツメイシ

Cassia Seed is the seed of *Cassia obtusifolia* Linné or *Cassia tora* Linné (*Leguminosae*).

Description Short cylindrical seed, 3–6 mm in length, 2–3.5 mm in diameter; acuminate at one end and flat at the other; externally green-brown to brown and lustrous, with light yellow-brown longitudinal lines or bands on both sides; hard in texture; cross section round or obtuse polygonal; under a magnifying glass, albumen enclosing a bent, dark-colored cotyledon.

When ground, characteristic odor and taste.

Identification Place 0.1 g of pulverized Cassia Seed, previously dried in a desiccator (silica gel) for 48 hours, on a slide glass, put a glass ring 10 mm in both internal diameter and height on it, then cover with moistened filter paper, and heat gently the slide glass over a small flame. Take off the filter paper when a yellow color has developed on the upper surface of it, and place 1 drop of potassium hydroxide TS on

the surface of the filter paper where a sublimate is present: a red color appears.

Purity Foreign matter <5.01>—The amount of foreign matter contained in Cassia Seed does not exceed 1.0%.

Total ash <5.01> Not more than 5.0%.

Containers and storage Containers—Well-closed containers.

Catalpa Fruit

Catalpae Fructus

キササゲ

Catalpa Fruit is the fruit of *Catalpa ovata* G. Don or *Catalpa bungei* C. A. Meyer (*Bignoniaceae*).

Description Slender stick-like fruit, 30–40 cm in length and about 0.5 cm in diameter; externally, dark brown; inner part contains numerous seeds; seed compressed or semitubular, about 3 cm in length and about 0.3 cm in width, externally grayish brown; hairs, about 1 cm in length, attached to both ends of seed; pericarp, thin and brittle.

Odor, slight; taste, slightly astringent.

Identification To 1.0 g of pulverized Catalpa Fruit add 20 mL of water, warm on a water bath for 5 minutes, and filter immediately. Transfer the filtrate to a separator, and extract with two 20-mL portions of 1-butanol. Combine the extracts, evaporate to dryness under reduced pressure on a water bath, dissolve the residue in 1 mL of methanol, and use this solution as the sample solution. Separately, dissolve 1 mg of parahydroxybenzoic acid in 1 mL of methanol, and use this solution as the standard solution. Perform the test with these solutions as directed under Thin-layer Chromatography <2.03>. Spot 5 μ L each of the sample solution and standard solution on a plate of silica gel with fluorescent indicator for thin-layer chromatography. Develop the plate with a mixture of ethyl acetate, ethanol (99.5) and water (20:2:1) to a distance of about 10 cm, and air-dry the plate. Examine under ultra-violet light (main wavelength: 254 nm): one spot among the spots from the sample solution and a dark purple spot from the standard solution show the same color tone and the same *R_f* value. Prescribe that the moving distance of the spot corresponding to parahydroxybenzoic acid from the sample solution is 1: a dark purple spot develops at the relative moving distance of about 0.3.

Purity Peduncle—When perform the test of foreign matter <5.01>, the amount of peduncles contained in Catalpa Fruit does not exceed 5.0%.

Total ash <5.01> Not more than 6.0%.

Acid-insoluble ash <5.01> Not more than 0.5%.

Extract content <5.01> Dilute ethanol-soluble extract: not less than 8.0%.

Containers and storage Containers—Well-closed containers.

Chotosan Extract

釣藤散エキス

Chotosan Extract contains not less than 24 mg and not more than 72 mg of hesperidin, not less than 8 mg and not more than 24 mg of glycyrrhizic acid ($C_{42}H_{62}O_{16}$: 822.93), and not less than 0.3 mg of the total alkaloid (rhynchophylline and hirsutine), per extract prepared with the amount specified in the Method of preparation.

Method of preparation

	1)	2)
Uncaria Hook	3 g	3 g
Citrus Unshiu Peel	3 g	3 g
Pinellia Tuber	3 g	3 g
Ophiopogon Tuber	3 g	3 g
Poria Sclerotium	3 g	3 g
Ginseng	2 g	3 g
Saposhnikovia Root and Rhizome	2 g	3 g
Chrysanthemum Flower	2 g	3 g
Glycyrrhiza	1 g	1 g
Ginger	1 g	1 g
Gypsum	5 g	3 g

Prepare a dry extract or viscous extract as directed under Extracts, according to the prescription 1) or 2), using the crude drugs shown above.

Description Chotosan Extract is a light brown to blackish brown, powder or viscous extract. It has a slight odor, and has a pungent and slightly sweet first, then bitter taste.

Identification (1) Shake 2.0 g of a dry extract (6.0 g of a viscous extract) with 20 mL of water and 2 mL of ammonia TS, and then shake with 20 mL of diethyl ether, separate the diethyl ether layer, evaporate the layer under reduced pressure, add 1 mL of methanol to the residue, and use this solution as the sample solution. Separately, dissolve 1 mg each of rhynchophylline for thin-layer chromatography and hirsutine for thin-layer chromatography in 1 mL of methanol, and use this solution as the standard solution. Perform the test with these solutions as directed under Thin-layer Chromatography <2.03>. Spot 10 μ L of the sample solution and 2 μ L of the standard solution on a plate of silica gel with fluorescent indicator for thin-layer chromatography. Develop the plate with a mixture of ethyl acetate, 1-propanol, water and acetic acid (100) (7:5:4:1) to a distance of about 10 cm, and air-dry the plate. Examine under ultraviolet light (main wavelength: 254 nm): one of the spot among the several spots obtained from the sample solution has the same color tone and *R_f* value with one of the two dark purple spots from the standard solution (Uncaria Hook).

(2) Shake 2.0 g of a dry extract (6.0 g of a viscous extract) with 10 mL of water, add 10 mL of 1-butanol, and shake, centrifuge, and use the supernatant liquid as the sample solution. Separately, dissolve 1 mg of hesperidin for thin-layer chromatography in 1 mL of methanol, and use this solution as the standard solution. Perform the test with these solutions as directed under Thin-layer Chromatography

<2.03>. Spot 20 μL of the sample solution and 10 μL of the standard solution on a plate of silica gel for thin-layer chromatography. Develop the plate with a mixture of ethyl acetate, acetone, water and acetic acid (100) (10:6:3:1) to a distance of about 10 cm, and air-dry the plate. Spray evenly 2,6-dibromo-*N*-chloro-1,4-benzoquinone monoimine TS on the plate, allow to stand in an ammonia gas: one of the spot among the several spots obtained from the sample solution has the same color tone and *R_f* value with the blue spot from the standard solution (Citrus Unshiu Peel).

(3) Shake 2.0 g of a dry extract (6.0 g of a viscous extract) with 10 mL of water, add 5 mL of 1-butanol and shake, centrifuge, remove the 1-butanol layer, and use the aqueous layer as the sample solution. Separately, heat 3.0 g of *Ophiopogon* Tuber in 50 mL of water under a reflux condenser for 1 hour. After cooling, shake 20 mL of the extract with 5 mL of 1-butanol, centrifuge, remove the 1-butanol layer, and use the aqueous layer as the standard solution. Perform the test with these solutions as directed under Thin-layer Chromatography <2.03>. Spot 2 μL of the sample solution and 5 μL of the standard solution as bands on original line on a plate of silica gel for thin-layer chromatography. Develop the plate with a mixture of ethanol (99.5), water and acetic acid (100) (120:80:1) to a distance of about 10 cm, and air-dry the plate. Spray evenly 4-methoxybenzaldehyde-sulfuric acid TS on the plate, heat at 105°C for 5 minutes: one of the spot among the several spots obtained from the sample solution has the same color tone and *R_f* value with the dark blue-green spot (around *R_f* value 0.3) from the standard solution (*Ophiopogon* Tuber).

(4) Shake 2.0 g of a dry extract (6.0 g of a viscous extract) with 10 mL of sodium hydroxide TS, add 5 mL of 1-butanol, shake, centrifuge, and use the supernatant liquid as the sample solution. Separately, dissolve 1 mg of Ginsenoside *Rb*₁ RS in 1 mL of methanol, and use this solution as the standard solution. Perform the test with these solutions as directed under Thin-layer Chromatography <2.03>. Spot 10 μL of the sample solution and 2 μL of the standard solution on a plate of silica gel for thin-layer chromatography. Develop the plate with a mixture of ethyl acetate, 1-propanol, water and acetic acid (100) (7:5:4:1) to a distance of about 10 cm, and air-dry the plate. Spray evenly vanillin-sulfuric acid TS on the plate, heat at 105°C for 5 minutes, and allow to cool: one of the spot among the several spots obtained from the sample solution has the same color tone and *R_f* value with the purple spot from the standard solution (Ginseng).

(5) Shake 2.0 g of a dry extract (6.0 g of a viscous extract) with 10 mL of sodium hydroxide TS, add 5 mL of 1-butanol, shake, centrifuge, and use the supernatant liquid as the sample solution. Separately, dissolve 1 mg of 4'-*O*-glycosyl-5-*O*-methylvisamminol for thin-layer chromatography in 1 mL of methanol, and use this solution as the standard solution. Perform the test with these solutions as directed under Thin-layer Chromatography <2.03>. Spot 5 μL each of the sample solution and standard solution on a plate of silica gel with fluorescent indicator for thin-layer chromatography. Develop the plate with a mixture of 1-butanol, water and acetic acid (100) (7:2:1) to a distance of about 10 cm, and air-dry the plate. Examine under ultraviolet light (main wavelength: 254 nm): one of the spot among the several spots obtained from the sample solution has the same color tone and *R_f* value with the blue spot from the standard

solution (*Saposhnikovia* Root and Rhizome).

(6) Shake 2.0 g of a dry extract (6.0 g of a viscous extract) with 10 mL of water, add 20 mL of diethyl ether, and shake. Separate the diethyl ether layer, evaporate the layer under reduced pressure, add 1 mL of methanol to the residue, and use this solution as the sample solution. Separately, dissolve 1 mg of luteolin for thin-layer chromatography in 1 mL of methanol, and use this solution as the standard solution. Perform the test with these solutions as directed under Thin-layer Chromatography <2.03>. Spot 10 μL of the sample solution and 3 μL of the standard solution on a plate of silica gel for thin-layer chromatography. Develop the plate with a mixture of ethyl acetate, hexane and formic acid (5:5:1) to a distance of about 10 cm, and air-dry the plate. Spray evenly iron (III) chloride-methanol TS on the plate: one of the spot among the several spots obtained from the sample solution has the same color tone and *R_f* value with the yellow-brown spot from the standard solution (*Chrysanthemum* Flower).

(7) Shake 2.0 g of a dry extract (6.0 g of a viscous extract) with 10 mL of water, add 10 mL of 1-butanol, shake, centrifuge, and use the supernatant liquid as the sample solution. Separately, dissolve 1 mg of liquiritin for thin-layer chromatography in 1 mL of methanol, and use this solution as the standard solution. Perform the test with these solutions as directed under Thin-layer Chromatography <2.03>. Spot 5 μL each of the sample solution and standard solution on a plate of silica gel for thin-layer chromatography. Develop the plate with a mixture of ethyl acetate, methanol and water (20:3:2) to a distance of about 10 cm, and air-dry the plate. Spray evenly dilute sulfuric acid on the plate, heat at 105°C for 5 minutes: one of the spot among the several spots obtained from the sample solution has the same color tone and *R_f* value with the yellow-brown spot from the standard solution (*Glycyrrhiza*).

(8) Shake 1.0 g of a dry extract (3.0 g of a viscous extract) with 10 mL of water, add 25 mL of diethyl ether, and shake. Separate the diethyl ether layer, evaporate the layer under reduced pressure, add 2 mL of diethyl ether to the residue, and use this solution as the sample solution. Separately, dissolve 1 mg of [6]-gingerol for thin-layer chromatography in 1 mL of methanol, and use this solution as the standard solution. Perform the test with these solutions as directed under Thin-layer Chromatography <2.03>. Spot 10 μL of the sample solution and 5 μL of the standard solution on a plate of silica gel for thin-layer chromatography. Develop the plate with a mixture of ethyl acetate and hexane (1:1) to a distance of about 10 cm, and air-dry the plate. Spray evenly vanillin-sulfuric acid TS on the plate, heat at 105°C for 5 minutes: one of the spot among the several spots obtained from the sample solution has the same color tone and *R_f* value with the red-purple spot from the standard solution (Ginger).

(9) Shake 1.0 g of a dry extract (3.0 g of a viscous extract) with 30 mL of methanol, centrifuge, and separate the supernatant liquid. Shake the residue with 30 mL of water, centrifuge, and separate the supernatant liquid. Add ammonium oxalate TS to this solution: a white precipitate is formed, and it does not dissolve by addition of dilute acetic acid, but it dissolve by addition of dilute hydrochloric acid. (Gypsum)

Purity (1) Heavy metals <1.07>—Prepare the test solution

with 1.0 g of a dry extract (1.0 g of a viscous extract, calculated on the dried basis) as directed under Extracts (4), and perform the test (not more than 30 ppm).

(2) Arsenic <2.11>—Prepare the test solution with 0.67 g of a dry extract (0.67 g of a viscous extract, calculated on the dried basis) according to Method 3, and perform the test (not more than 3 ppm).

Loss on drying <2.41> A dry extract—Not more than 7.5% (1 g, 105°C, 5 hours).

A viscous extract—Not more than 66.7% (1 g, 105°C, 5 hours).

Total ash <5.01> Not more than 15.0%, calculated on the dried basis.

Assay (1) Hesperidin—Weigh accurately about 0.1 g of a dry extract (or amount of viscous extract, equivalent to 0.1 g of dried substance), add exactly 50 mL of diluted tetrahydrofuran (1 in 4), shake for 30 minutes, centrifuge, and use the supernatant liquid as the sample solution. Separately, weigh accurately about 10 mg of hesperidin for assay, previously dried in a desiccator (silica gel) for 24 hours, dissolve in methanol to make exactly 100 mL. Pipet 10 mL of this solution, add diluted tetrahydrofuran (1 in 4) to make exactly 100 mL, and use this solution as the standard solution. Perform the test with exactly 10 μ L each of the sample solution and standard solution as directed under Liquid Chromatography <2.01> according to the following conditions, and determine the peak areas, A_T and A_S , of hesperidin in each solution.

$$\text{Amount (mg) of hesperidin} = M_S \times A_T/A_S \times 1/20$$

M_S : Amount (mg) of hesperidin for assay

Operating conditions—

Detector: An ultraviolet absorption photometer (wavelength: 285 nm).

Column: A stainless steel column 4.6 mm in inside diameter and 15 cm in length, packed with octadecylsilanized silica gel for liquid chromatography (5 μ m in particle diameter).

Column temperature: A constant temperature of about 40°C.

Mobile phase: A mixture of water, acetonitrile and acetic acid (100) (82:18:1).

Flow rate: 1.0 mL per minute (the retention time of hesperidin is about 15 minutes).

System suitability—

System performance: Dissolve 1 mg each of hesperidin for assay and naringin for thin-layer chromatography in diluted methanol (1 in 2) to make 100 mL. When the procedure is run with 10 μ L of this solution under the above operating conditions, naringin and hesperidin are eluted in this order with the resolution between these peaks being not less than 1.5.

System repeatability: When the test is repeated 6 times with 10 μ L of the standard solution under the above operating conditions, the relative standard deviation of the peak area of hesperidin is not more than 1.5%.

(2) Glycyrrhizic acid—Weigh accurately about 0.5 g of a dry extract (or amount of viscous extract, equivalent to 0.5 g of dried substance), add exactly 50 mL of diluted methanol (1 in 2), shake for 15 minutes, filter, and use the filtrate as the sample solution. Separately, weigh accurately about 10 mg of Glycyrrhizic Acid RS (separately determine the water),

dissolve in diluted methanol (1 in 2) to make exactly 100 mL, and use this solution as the standard solution. Perform the test with exactly 10 μ L each of the sample solution and standard solution as directed under Liquid Chromatography <2.01> according to the following conditions, and determine the peak areas, A_T and A_S , of glycyrrhizic acid in each solution.

$$\begin{aligned} \text{Amount (mg) of glycyrrhizic acid (C}_{42}\text{H}_{62}\text{O}_{16}) \\ = M_S \times A_T/A_S \times 1/2 \end{aligned}$$

M_S : Amount (mg) of Glycyrrhizic Acid RS, calculated on the dried basis

Operating conditions—

Detector: An ultraviolet absorption photometer (wavelength: 254 nm).

Column: A stainless steel column 4.6 mm in inside diameter and 15 cm in length, packed with octadecylsilanized silica gel for liquid chromatography (5 μ m in particle diameter).

Column temperature: A constant temperature of about 40°C.

Mobile phase: A mixture of diluted acetic acid (31) (1 in 15) and acetonitrile (13:7).

Flow rate: 1.0 mL per minute (the retention time of glycyrrhizic acid is about 12 minutes).

System suitability—

System performance: When the procedure is run with 10 μ L of the standard solution under the above operating conditions, the number of theoretical plates and the symmetry factor of the peak of glycyrrhizic acid are not less than 5000 and not more than 1.5, respectively.

System repeatability: When the test is repeated 6 times with 10 μ L of the standard solution under the above operating conditions, the relative standard deviation of the peak area of glycyrrhizic acid is not more than 1.5%.

(3) Total alkaloid (rhynchophylline and hirsutine)—Weigh accurately about 1 g of a dry extract (or amount of viscous extract, equivalent to 1 g of dried substance), add 20 mL of diethyl ether, shake, add 3 mL of 1 mol/L hydrochloric acid TS and 7 mL of water, shake for 10 minutes, centrifuge, and separate the ether layer. To the aqueous layer add 20 mL of diethyl ether, and repeat the above process. To the aqueous layer add 10 mL of sodium hydroxide TS and 20 mL of diethyl ether, shake for 10 minutes, centrifuge, and separate the supernatant liquid. Repeat the above process twice more with the residue using 20 mL portion of diethyl ether. Combine all supernatant liquids, evaporate to dryness under reduced pressure at not more than 40°C, and dissolve the residue in the mobile phase to make exactly 10 mL, and use this solution as the sample solution. Separately, weigh accurately about 5 mg of rhynchophylline for assay and about 5 mg of hirsutine for assay, and dissolve in a mixture of methanol and dilute acetic acid (7:3) to make exactly 100 mL. Pipet 10 mL of this solution, add a mixture of methanol and dilute acetic acid (7:3) to make exactly 50 mL, and use this solution as the standard solution. Perform the test with exactly 10 μ L each of the sample solution and standard solution as directed under Liquid Chromatography <2.01> according to the following conditions, and determine the peak areas of rhynchophylline and hirsutine, A_{TR} and A_{TH} , and A_{SR} and A_{SH} , in each solution.

Amount (mg) of the total alkaloid (rhyncophylline and hirsutine)

$$= M_{SR} \times A_{TR}/A_{SR} \times 1/50 + M_{SH} \times A_{TH}/A_{SH} \times 1/50$$

M_{SR} : Amount (mg) of rhyncophylline for assay
 M_{SH} : Amount (mg) of hirsutine for assay

Operating conditions—

Detector: An ultraviolet absorption photometer (wavelength: 245 nm).

Column: A stainless steel column 4.6 mm in inside diameter and 15 cm in length, packed with octadecylsilanized silica gel for liquid chromatography (5 μ m in particle diameter).

Column temperature: A constant temperature of about 40°C.

Mobile phase: Dissolve 5 g of sodium lauryl sulfate in 1150 mL of acetonitrile and 1350 mL of water, mix with 1 mL of phosphoric acid.

Flow rate: 1.0 mL per minute (the retention time of rhyncophylline is about 12 minutes and that of hirsutine is about 27 minutes).

System suitability—

System performance: When the procedure is run with 10 μ L of the standard solution under the above operating conditions, the number of theoretical plates and the symmetry factor of the peak of rhyncophylline and hirsutine are not less than 5000 and not more than 1.5, respectively.

System repeatability: When the test is repeated 6 times with 10 μ L of the standard solution under the above operating conditions, the relative standard deviations of the peak area of rhyncophylline and hirsutine are not more than 1.5%, respectively.

Containers and storage Containers—Tight containers.

Chrysanthemum Flower

Chrysanthemi Flos

キクカ

Chrysanthemum Flower is the capitulum of 1) *Chrysanthemum morifolium* Ramatulle or 2) *Chrysanthemum indicum* Linné (*Compositae*).

Description 1) Chrysanthemum Flower is capitulum, 15–40 mm in diameter; involucre consisting of 3–4 rows of involucre scales; the outer involucre scale linear to lanceolate, inner involucre scale narrow ovate to ovate; ligulate flowers are numerous, white to yellow; tubular flowers in small number, light yellow-brown; tubular flowers occasionally degenerate; outer surface of involucre green-brown to brown; light in texture and easy to break.

Odor, characteristic; taste, slightly bitter.

2) Chrysanthemum Flower is capitulum, 3–10 mm in diameter; involucre consisting of 3–5 rows of involucre scales; the outer involucre scale linear to lanceolatae, inner involucre scale narrow ovate to ovate; ligulate flower is single, yellow to light yellow-brown; tubular flowers in numerous, light yellow-brown; outer surface of involucre yellow-brown to brown; light in texture and easy to break.

Odor, characteristic; taste, slightly bitter.

Identification To 1 g of pulverized Chrysanthemum Flower

add 20 mL of methanol, shake for 10 minutes, and filter. Evaporate the filtrate to dryness, dissolve the residue in 1 mL of methanol, and use this as the sample solution. Separately, dissolve 1 mg of luteolin for thin-layer chromatography in 1 mL of methanol, and use this as the standard solution. Perform the test with these solutions as directed under Thin-layer Chromatography <2.03>. Spot 10 μ L each of the sample solution and standard solution on a plate of silica gel for thin-layer chromatography, develop the plate with a mixture of ethyl acetate, 2-butanone, water and formic acid (25:3:1:1) to a distance of about 10 cm, and air-dry the plate. Spray evenly iron (III) chloride-methanol TS on the plate: one of several spots obtained from the sample solution has the same color tone and the same R_f value with the dark green spot obtained from the standard solution.

Loss on drying <5.01> Not more than 15.0% (6 hours).

Total ash <5.01> Not more than 8.5%.

Acid-insoluble ash <5.01> Not more than 1.0%.

Extract content <5.01> Dilute ethanol-soluble extract: not less than 30.0%.

Containers and storage Containers—Well-closed containers.

Cimicifuga Rhizome

Cimicifugae Rhizoma

シヨウマ

Cimicifuga Rhizome is the rhizome of *Cimicifuga simplex* Turczaninow, *Cimicifuga dahurica* Maximowicz, *Cimicifuga foetida* Linné or *Cimicifuga heracleifolia* Komarov (*Ranunculaceae*).

Description Knotted, irregularly shaped rhizome, 6–18 cm in length, 1–2.5 cm in diameter; externally dark brown to blackish brown, with many remains of roots, often with scars of terrestrial stems; the center of the scar dented, and the circumference being pale in color and showing a radial pattern; fractured surface fibrous; pith dark brown in color and often hollow; light and hard in texture.

Almost odorless; taste, bitter and slightly astringent.

Purity (1) Heavy metals <1.07>—Proceed with 3.0 g of pulverized Cimicifuga Rhizome according to Method 3, and perform the test. Prepare the control solution with 3.0 mL of Standard Lead Solution (not more than 10 ppm).

(2) Arsenic <1.11>—Prepare the test solution with 0.40 g of pulverized Cimicifuga Rhizome according to Method 4, and perform the test (not more than 5 ppm).

(3) Rhizome of *Astilbe thunbergii* Miquel—Under a microscope <5.01>, pulverized Cimicifuga Rhizome does not contain crystal druses in the parenchyma.

Total ash <5.01> Not more than 9.0%.

Acid-insoluble ash <5.01> Not more than 1.5%.

Extract content <5.01> Dilute ethanol-soluble extract: not less than 18.0%.

Containers and storage Containers—Well-closed contain-

ers.

Cinnamon Bark

Cinnamomi Cortex

ケイヒ

Cinnamon Bark is the bark of the trunk of *Cinnamomum cassia* Blume (*Lauraceae*), or such bark from which a part of the periderm has been removed.

Description Usually semi-tubular or tubularly rolled pieces of bark, 0.1 – 0.5 cm in thickness, 5 – 50 cm in length, 1.5 – 5 cm in diameter; the outer surface dark red-brown, and the inner surface red-brown and smooth; brittle; the fractured surface is slightly fibrous, red-brown, exhibiting a light brown, thin layer.

Characteristic aroma; taste, sweet and pungent at first, later rather mucilaginous and slightly astringent.

Under a microscope <5.01>, a transverse section of Cinnamon Bark reveals a primary cortex and a secondary cortex divided by an almost continuous ring consisting of stone cells; nearly round bundles of fibers in the outer region of the ring; wall of each stone cell often thickened in a U-shape; secondary cortex lacking stone cells, and with a small number of sclerenchymatous fibers coarsely scattered; parenchyma scattered with oil cells, mucilage cells and cells containing starch grains; medullary rays with cells containing fine needles of calcium oxalate.

Identification To 2.0 g of pulverized Cinnamon Bark add 10 mL of diethyl ether, shake for 3 minutes, filter, and use the filtrate as the sample solution. Perform the test with this solution as directed under Thin-layer Chromatography <2.03>. Spot 10 μ L of the sample solution on a plate of silica gel with fluorescent indicator for thin-layer chromatography. Develop the plate with a mixture of hexane and ethyl acetate (2:1) to a distance of about 10 cm, and air-dry the plate. Examine under ultraviolet light (main wavelength: 254 nm): a purple spot develops at an *R_f* value of about 0.4. Spray evenly 2,4-dinitrophenylhydrazine TS upon the spot: a yellow-orange color develops.

Purity Total BHC's and total DDT's <5.01>—Not more than 0.2 ppm, respectively.

Loss on drying <5.01> Not more than 15.5% (6 hours).

Total ash <5.01> Not more than 6.0%.

Essential oil content <5.01> Perform the test with 50.0 g of pulverized Cinnamon Bark provided that 1 mL of silicon resin is previously added to the sample in the flask: the volume of essential oil is not less than 0.5 mL.

Containers and storage Containers—Well-closed containers.

Powdered Cinnamon Bark

Cinnamomi Cortex Pulveratus

ケイヒ末

Powdered Cinnamon Bark is the powder of Cinnamon Bark.

Description Powdered Cinnamon Bark is red-brown to brown in color. It has a characteristic aroma and a sweet, pungent taste with a slightly mucilaginous and astringent aftertaste.

Under a microscope <5.01>, Powdered Cinnamon Bark reveals starch grains, fragments of parenchyma cells containing them; fragments of fibers, oil cells containing yellow-brown oil droplets, stone cells, cork stone cells, cork tissue, and fine crystals of calcium oxalate. Starch grains are simple and compound grains 6 to 20 μ m in diameter.

Identification To 2.0 g of Powdered Cinnamon Bark add 10 mL of diethyl ether, shake for 3 minutes, filter, and use the filtrate as the sample solution. Perform the test with this solution as directed under Thin-layer Chromatography <2.03>. Spot 10 μ L of the sample solution on a plate of silica gel with fluorescent indicator for thin-layer chromatography. Develop the plate with a mixture of hexane and ethyl acetate (2:1) to a distance of about 10 cm, and air-dry the plate. Examine under ultraviolet light (main wavelength: 254 nm): a purple spot develops at an *R_f* value of about 0.4. Spray 2,4-dinitrophenylhydrazine TS upon the spot: a yellow orange color develops.

Purity (1) Petiole—Under a microscope <5.01>, Powdered Cinnamon Bark does not reveal epidermal cells, hairs, cells containing chlorophyll granules, and fragments of vascular bundle.

(2) Total BHC's and total DDT's <5.01>—Not more than 0.2 ppm, respectively.

Loss on drying <5.01> Not more than 15.0% (6 hours).

Total ash <5.01> Not more than 6.0%.

Essential oil content <5.01> Perform the test with 50.0 g of Powdered Cinnamon Bark provided that 1 mL of silicon resin is previously added to the sample in the flask: the volume of essential oil is not less than 0.35 mL.

Containers and storage Containers—Tight containers.

Cinnamon Oil

Oleum Cinnamomi

ケイヒ油

Cinnamon Oil is the essential oil distilled with steam from the leaves and twigs or bark of *Cinnamomum cassia* Blume or from the bark of *Cinnamomum zeylanicum* Nees (*Lauraceae*).

It contains not less than 60 vol% of the total aldehydes.

Description Cinnamon Oil is a yellow to brown liquid. It has a characteristic, aromatic odor and a sweet, pungent taste.

It is clearly miscible with ethanol (95) and with diethyl ether.

It is practically insoluble in water.

It is weakly acidic. Upon aging or long exposure to air, it darkens and becomes viscous.

Specific gravity d_{20}^{20} : 1.010 – 1.065

Identification Shake 4 drops of Cinnamon Oil with 4 drops of nitric acid: the mixture forms white to light yellow crystals at a temperature below 5°C.

Purity (1) Rosin—Mix 1.0 mL of Cinnamon Oil with 5 mL of ethanol (95), then add 3 mL of freshly prepared, saturated ethanol solution of lead (II) acetate trihydrate: no precipitate is produced.

(2) Heavy metals <1.07>—Proceed with 1.0 mL of Cinnamon Oil according to Method 2, and perform the test. Prepare the control solution with 4.0 mL of Standard Lead Solution (not more than 40 ppm).

Assay Pipet 5.0 mL of Cinnamon Oil into a cassia flask, add 70 mL of sodium hydrogensulfite TS, and heat the mixture in a water bath with frequent shaking to dissolve completely. To this solution add sodium hydrogensulfite TS to raise the lower level of the oily layer within the graduate portion of the neck. Allow to stand for 2 hours, and measure the volume (mL) of the separated oily layer.

$$\begin{aligned} & \text{Total aldehydes (vol\%)} \\ & = [5.0 - (\text{volume of separated oily layer})] \times 20 \end{aligned}$$

Containers and storage Containers—Tight containers.

Storage—Light-resistant.

Citrus Unshiu Peel

Aurantii Nobilis Pericarpium

チンピ

Citrus Unshiu Peel is the pericarp of the ripe fruit of *Citrus unshiu* Marcowicz or *Citrus reticulata* Blanco (*Rutaceae*).

It contains not less than 4.0% of hesperidin, calculated on the basis of dried material.

Description Irregular pieces of pericarp, about 2 mm in thickness; externally yellow-red to dark yellow-brown, with numerous small dents associated with oil sacs; internally white to light grayish yellow-brown; light and brittle in texture.

Odor, characteristic aroma; taste, bitter and slightly pungent.

Identification To 0.5 g of pulverized Citrus Unshiu Peel add 10 mL of methanol, warm on a water bath for 2 minutes, and filter. To 5 mL of the filtrate add 0.1 g of magnesium in ribbon-form and 1 mL of hydrochloric acid, and allow to stand: a red-purple color develops.

Purity Total BHC's and total DDT's <5.01>—Not more than 0.2 ppm, respectively.

Loss on drying <5.01> Not more than 13.0% (6 hours).

Total ash <5.01> Not more than 4.0%.

Extract content <5.01> Dilute ethanol-soluble extract: not less than 30.0%.

Essential oil content <5.01> Perform the test with 50.0 g of pulverized Citrus Unshiu Peel provided that 1 mL of silicon resin is previously added to the sample in the flask: the volume of essential oil is not less than 0.2 mL.

Assay Weigh accurately about 0.1 g of powdered Citrus Unshiu Peel, add 30 mL of methanol, heat under a reflux condenser on a water bath for 15 minutes, centrifuge after cooling, and separate the supernatant liquid. To the residue add 20 mL of methanol, and proceed in the same manner. Combine the extracts, and add methanol to make exactly 50 mL. Pipet 5 mL of this solution, add water to make exactly 10 mL, and use this solution as the sample solution. Separately, weigh accurately about 10 mg of hesperidin for assay, previously dried in a desiccator (silica gel) for not less than 24 hours, and dissolve in methanol to make exactly 100 mL. Pipet 5 mL of this solution, add water to make exactly 10 mL, and use this solution as the standard solution. Perform the test with exactly 10 μ L each of the sample solution and standard solution as directed under Liquid Chromatography <2.01> according to the following conditions, and determine the peak areas, A_T and A_S , of hesperidin.

$$\text{Amount (mg) of hesperidin} = M_S \times A_T / A_S \times 1/2$$

M_S : Amount (mg) of hesperidin for assay

Operating conditions—

Detector: An ultraviolet absorption photometer (wavelength: 285 nm).

Column: A stainless steel column 4.6 mm in inside diameter and 15 cm in length, packed with octadecylsilanized silica gel for liquid chromatography (5 μ m in particle diameter).

Column temperature: A constant temperature of about 40°C.

Mobile phase: A mixture of water, acetonitrile and acetic acid (100) (82:18:1).

Flow rate: 1.0 mL per minute (the retention time of hesperidin is about 15 minutes).

System suitability—

System performance: Dissolve 1 mg each of hesperidin for assay and naringin for thin-layer chromatography in 10 mL of methanol, and add water to make 20 mL. When the procedure is run with 10 μ L of this solution under the above operating conditions, naringin and hesperidin are eluted in this order with the resolution between these peaks being not less than 1.5.

System repeatability: When the test is repeated 6 times with 10 μ L of the standard solution under the above operating conditions, the relative standard deviation of the peak area of hesperidin is not more than 1.5%.

Containers and storage Containers—Well-closed containers.

Clematis Root

Clematidis Radix

イレイセン

Clematis Root is the root with rhizome of *Clematis chinensis* Osbeck, *Clematis mandshurica* Ruprecht, or *Clematis hexapetala* Pallas (*Ranunculaceae*).

Description Clematis Root consists of short rhizome and numerous slender roots. The root, 10–20 cm in length, 1–2 mm in diameter, externally brown to blackish brown, with fine longitudinal wrinkles, brittle. The cortex easily separable from central cylinder; root, grayish white to light yellow-brown in the transverse section, light grayish yellow to yellow in the central cylinder; under a magnifying glass, central cylinder almost round, slight 2–4 sinuses on xylem. The rhizome, 2–4 cm in length, 5–20 mm in diameter, externally light grayish brown to grayish brown; cortex peeled off and fibrous, often with rising node; apex having the residue of lignified stem.

Odor, slight; practically tasteless.

Under a microscope, <5.01> transverse section of root reveals a uni-layered epidermis in the outermost layer; with exodermis lying just inside of the epidermis; cortex and stele divided by endodermis; cortex composed of parenchymatous tissue; xylem with 2–4 small concavities where phloem is present; parenchymatous cells contain both simple and 2- to 8-compound starch grains.

Identification (1) To 0.5 g of pulverized Clematis Root add 10 mL of water, and boil for 2 to 3 minutes. After cooling, shake vigorously: lasting fine foams appear.

(2) To 0.5 g of pulverized Clematis Root add 3 mL of acetic anhydride, warm on a water bath for 2 minutes, and filter. To the filtrate add 1 mL of sulfuric acid gently: a brown color appears at the zone of contact.

Purity Arsenic <1.11>—Prepare the test solution with 0.40 g of pulverized Clematis Root according to Method 4, and perform the test (not more than 5 ppm).

Loss on drying <5.01> Not more than 13.0% (6 hours).

Total ash <5.01> Not more than 8.5%.

Acid-insoluble ash <5.01> Not more than 3.0%.

Extract content <5.01> Dilute ethanol-soluble extract: not less than 15.0%.

Containers and storage Containers—Well-closed containers.

Clove

Caryophylli Flos

チョウジ

Clove is the flowering bud of *Syzygium aromaticum* Merrill et Perry (*Eugenia caryophyllata* Thunberg) (*Myrtaceae*).

Description Dark brown to dark red buds, 1–1.8 cm in length, consisting of slightly compressed and four-sided receptacle, crowned by 4 thick sepals and 4 nearly spherical, membranous, imbricated petals, enclosing numerous stamens and a single style.

Odor, strong and characteristic; taste, pungent, followed by a slight numbness of the tongue.

Identification Mix 0.1 mL of the mixture of essential oil and xylene, obtained in the Essential oil content, with 2 mL of ethanol (95), and add 1 to 2 drops of iron (III) chloride TS: a green to blue color develops.

Purity (1) Stem—When perform the test of foreign matter <5.01>, the amount of the stem contained in Clove does not exceed 5.0%.

(2) Foreign matter <5.01>—The amount of foreign matter other than the stem contained in Clove does not exceed 1.0%.

Total ash <5.01> Not more than 7.0%.

Acid-insoluble ash <5.01> Not more than 0.5%.

Essential oil content <5.01> Perform the test with 10.0 g of pulverized Clove: the volume of essential oil is not less than 1.6 mL.

Containers and storage Containers—Well-closed containers.

Powdered Clove

Caryophylli Flos Pulveratus

チョウジ末

Powdered Clove is the powder of Clove.

Description Powdered Clove occurs as a dark brown powder. It has a strong, characteristic odor and a pungent taste, followed by slight numbness of the tongue.

Under a microscope <5.01>, Powdered Clove reveals epidermal tissue with stomata, collenchyma, parenchyma with oil sacs, and spongy parenchyma or its fragments; furthermore, a few fusiform thick-walled fibers, spiral vessels 6–10 μm in diameter, anther and pollen grains, and rosette aggregates of calcium oxalate 10–15 μm in diameter. Epidermis of anther shows characteristically reticulated walls; pollen grains tetrahedral 10–20 μm in diameter; rosette aggregates of calcium oxalate arranged in crystal cell rows, or contained in collenchyma cells and parenchyma cells.

Identification Mix 0.1 mL of a mixture of essential oil and xylene, obtained in the Essential oil content, with 2 mL of ethanol (95), and add 1 to 2 drops of iron (III) chloride TS: a green to blue color develops.

Purity Foreign matter <5.01>—Under a microscope, Powdered Clove does not contain stone cells or starch grains.

Total ash <5.01> Not more than 7.0%.

Acid-insoluble ash <5.01> Not more than 0.5%.

Essential oil content <5.01> Perform the test with 10.0 g of

Powdered Clove: the volume of essential oil is not less than 1.3 mL.

Containers and storage Containers—Tight containers.

Clove Oil

Oleum Caryophylli

チヨウジ油

Clove Oil is the volatile oil distilled with steam from the flower buds or leaves of *Syzygium aromaticum* Merrill et Perry (*Eugenia caryophyllata* Thunberg) (*Myrtaceae*).

It contains not less than 80.0 vol% of total eugenol.

Description Clove Oil is a colorless or light yellow-brown, clear liquid. It has a characteristic aroma and a burning taste.

It is miscible with ethanol (95) and with diethyl ether.

It is slightly soluble in water.

It acquires a brown color upon aging or by air.

Identification (1) To 5 drops of Clove Oil add 10 mL of calcium hydroxide TS, and shake vigorously: the oil forms a flocculent mass, and a white to light yellow color develops.

(2) Dissolve 2 drops of Clove Oil in 4 mL of ethanol (95), and add 1 to 2 drops of iron (III) chloride TS: a green color is produced.

Refractive index <2.45> n_D^{20} : 1.527 – 1.537

Optical rotation <2.49> $[\alpha]_D^{20}$: 0 – –1.5° (100 mm).

Specific gravity <1.13> d_{20}^{20} : 1.040 – 1.068

Purity (1) Clarity of solution—Dissolve 1.0 mL of Clove Oil in 2.0 mL of diluted ethanol (7 in 10): the solution is clear.

(2) Water-soluble phenols—To 1.0 mL of Clove Oil add 20 mL of boiling water, shake vigorously, filter the aqueous layer after cooling, and add 1 to 2 drops of iron (III) chloride TS: a yellow-green, but no blue or violet, color develops.

(3) Heavy metals <1.07>—Proceed with 1.0 mL of Clove Oil according to Method 2, and perform the test. Prepare the control solution with 4.0 mL of Standard Lead Solution (not more than 40 ppm).

Assay Take 10.0 mL of Clove Oil in a Cassia flask, add 70 mL of sodium hydroxide TS, shake for 5 minutes and warm for 10 minutes in a water bath with occasional shaking, add sodium hydroxide TS to the volume after cooling, and allow to stand for 18 hours. Measure the volume (mL) of the separated oily layer.

$$\begin{aligned} & \text{Total eugenol (vol\%)} \\ & = [10 - (\text{volume of separated oily layer})] \times 10 \end{aligned}$$

Containers and storage Containers—Tight containers.

Storage—Light-resistant.

Cnidium Monnieri Fruit

Cnidii Monnieri Fructus

ジャシヨウシ

Cnidium Monnieri Fruit is the fruit of *Cnidium monnieri* Cusson (*Umbelliferae*).

Description Elliptical cremocarp, often each mericarp separated; 2 – 3 mm in length, 1 – 2 mm in width; externally light brown to brown, each mericarp usually with five winged longitudinal ridges; inner surface of mericarp almost flat.

Odor, characteristic; it gives characteristic aroma, later a slight sensation of numbness on chewing.

Under a microscope <5.01>, a transverse section reveals one oil canal between longitudinal ridges, usually two oil canals in the inner part of mericarp facing to gynophore; longitudinal ridges composed of slightly lignified parenchymatous cells, with vascular bundles in the base; epidermal cells and parenchymatous cells of longitudinal ridges contain solitary crystals of calcium oxalate; parenchymatous cells of albumen contain oil drops and aleurone grains, and occasionally starch grains.

Identification To 1 g of pulverized Cnidium Monnieri Fruit add 10 mL of ethyl acetate, shake for 10 minutes, filter, and use the filtrate as the sample solution. Separately, dissolve 1 mg of osthole for thin-layer chromatography in 2 mL of methanol, and use this solution as the standard solution. Perform the test with these solutions as directed under Thin-layer Chromatography <2.03>. Spot 5 μ L each of the sample solution and standard solution on a plate of silica gel for thin-layer chromatography, develop the plate with a mixture of hexane and ethyl acetate (2:1) to a distance of about 10 cm, and air-dry the plate. Examine under ultraviolet light (main wavelength: 365 nm): one of the spot among the several spots from the sample solution has the same color tone and the R_f value with the bluish white fluorescent spot from the standard solution.

Loss on drying <5.01> Not more than 12.0% (6 hours).

Total ash <5.01> Not more than 17.0%.

Acid-insoluble ash <5.01> Not more than 6.0%.

Extract content <5.01> Dilute ethanol-soluble extract: not less than 8.0%.

Containers and storage Containers—Well-closed containers.

Cnidium Rhizome

Cnidii Rhizoma

センキュウ

Cnidium Rhizome is the rhizome of *Cnidium officinale* Makino (*Umbelliferae*), usually passed through hot water.

Description Irregular massive rhizome, occasionally cut lengthwise; 5–10 cm in length, and 3–5 cm in diameter; externally grayish brown to dark brown, with gathered nodes, and with knobbed protrusions on the node; margin of the vertical section irregularly branched; internally grayish white to grayish brown, translucent and occasionally with hollows; dense and hard in texture.

Odor, characteristic; taste, slightly bitter.

Under a microscope <5.01>, a transverse section reveals cortex and pith with scattered oil canals; in the xylem, thick-walled and lignified xylem fibers appear in groups of various sizes; starch grains usually gelatinized, but rarely remaining as grains of 5–25 μm in diameter; crystals of calcium oxalate not observable.

Purity (1) Heavy metals <1.07>—Proceed with 3.0 g of pulverized Cnidium Rhizome according to Method 3, and perform the test. Prepare the control solution with 3.0 mL of Standard Lead Solution (not more than 10 ppm).

(2) Arsenic <1.11>—Prepare the test solution with 0.40 g of pulverized Cnidium Rhizome according to Method 4, and perform the test (not more than 5 ppm).

Total ash <5.01> Not more than 6.0%.

Acid-insoluble ash <5.01> Not more than 1.0%.

Containers and storage Containers—Well-closed containers.

Powdered Cnidium Rhizome

Cnidii Rhizoma Pulveratum

センキュウ末

Powdered Cnidium Rhizome is the powder of Cnidium Rhizome.

Description Powdered Cnidium Rhizome occurs as a gray to light grayish brown powder. It has a characteristic odor and a slightly bitter taste.

Under a microscope <5.01>, Powdered Cnidium Rhizome reveals colorless and gelatinized starch masses, and fragments of parenchyma containing them; fragments of scalariform and reticulate vessels 15–30 μm in diameter; fragments of thick-walled and lignified xylem fibers 20–60 μm in diameter; fragments of yellow brown cork tissue; fragments of secretory tissue.

Purity (1) Heavy metals <1.07>—Proceed with 3.0 g of Powdered Cnidium Rhizome according to Method 3, and perform the test. Prepare the control solution with 3.0 mL of Standard Lead Solution (not more than 10 ppm).

(2) Arsenic <1.11>—Prepare the test solution with 0.40 g of Powdered Cnidium Rhizome according to Method 4, and perform the test (not more than 5 ppm).

(3) Foreign matter—Under a microscope <5.01>, Powdered Cnidium Rhizome does not contain a large quantity of starch grains, stone cells, crystals of calcium oxalate or other foreign matter.

Total ash <5.01> Not more than 6.0%.

Acid-insoluble ash <5.01> Not more than 1.0%.

Containers and storage Containers—Tight containers.

Storage—Light-resistant.

Coix Seed

Coicis Semen

ヨクイニン

Coix Seed is the seed of *Coix lachryma-jobi* Linné var. *mayuen* Stapf (*Gramineae*), from which the seed coat has been removed.

Description Ovoid or broad ovoid seed, about 6 mm in length, and about 5 mm in width; with a slightly hollowed apex and base; dorsal side distended; ventral side longitudinally and deeply furrowed in the center; dorsal side mostly white in color and powdery; in the furrow on the ventral surface, attached brown, membranous pericarp and seed coat. Under a magnifying glass, the cross section reveals light yellow scutellum in the hollow of the ventral side. Hard in texture.

Odor, slight; taste, slightly sweet; adheres to the teeth on chewing.

Identification To a cross-section of Coix Seed add iodine TS dropwise: a dark red-brown color develops in the endosperm, and a dark gray color develops in the scutellum.

Loss on drying <5.01> Not more than 14.0% (6 hours).

Total ash <5.01> Not more than 3.0%.

Containers and storage Containers—Well-closed containers.

Powdered Coix Seed

Coicis Semen Pulveratum

ヨクイニン末

Powdered Coix Seed is the powder of Coix Seed.

Description Powdered Coix Seed occurs as a brownish, grayish white to grayish yellow-white powder, and has a slight odor and a slightly sweet taste.

Under a microscope <5.01>, Powdered Coix Seed reveals starch grains, and fragments of endosperm containing them; fragments of tissue accompanied with epidermal cells of pericarp composed of yellowish and oblong cells, and fragments of parenchyma cells containing fixed oil, aleuron grains and starch grains; a very few fragments of spiral vessels. Starch grains are simple and 2-compound grains, simple grain nearly equidiameter to obtuse polygon, 10–20 μm in diameter, and have a stellate cleft-like hilum in the center. Spherical starch grains, coexisting with aleuron grains, are spherical simple grains, 3–7 μm in diameter.

Identification Place a small amount of Powdered Coix Seed on a slide glass, add dropwise iodine TS, and examine under a microscope <5.01>: nearly equidiameter and obtuse polygonal simple starch grains, usually 10–15 μm in diame-

ter, and compound starch grains have a reddish brown color. Small spheroidal starch grains, coexisting with fixed oil and with aleuron grains in parenchymatous cells, have a blue-purple color.

Purity Foreign matter—Under a microscope <5.01>, Powdered Coix Seed reveals no fragments of tissue having silicified cell wall, no stone cells, no fragments of other thick-walled and lignified cells, no fragments of reticulate, scalariform and pitted vessels, no fragments of fibers and hairs, and no large starch grains, more than 10 μm in diameter, appearing blue-purple upon addition of iodine TS.

Loss on drying <5.01> Not more than 14.0% (6 hours).

Total ash <5.01> Not more than 3.0%.

Containers and storage Containers—Tight containers.

Condurango

Condurango Cortex

コンズランゴ

Condurango is the bark of the trunk of *Marsdenia condurango* Reichenbach filius (*Asclepiadaceae*).

Description Tubular or semi-tubular pieces of bark, 0.1–0.6 cm in thickness, 4–15 cm in length; outer surface grayish brown to dark brown, nearly smooth and with numerous lenticels, or more or less scaly and rough; inner surface light grayish brown and longitudinally striate; fractured surface fibrous on the outer region and generally granular in the inner region.

Odor, slight; taste, bitter.

Under a microscope <5.01>, a transverse section reveals a cork layer composed of several layers of thin-walled cells; primary cortex with numerous stone cell groups; secondary cortex with phloem fiber bundles scattered inside the starch sheath consisting of one-cellular layer; articulate latex tubes scattered in both cortices; parenchyma cells containing starch grains or rosette aggregates of calcium oxalate; starch grain 3–20 μm in diameter.

Identification Digest 1 g of pulverized Condurango in 5 mL of water, and filter: the clear filtrate becomes turbid on heating, but becomes clear again upon cooling.

Purity Foreign matter <5.01>—The xylem and other foreign matter contained in Condurango do not exceed 2.0%.

Total ash <5.01> Not more than 12.0%.

Containers and storage Containers—Well-closed containers.

Condurango Fluidextract

コンズランゴ流エキス

Method of preparation Take medium powder of Condurango, and prepare the fluidextract as directed under Fluidextracts using a suitable quantity of a mixture of Puri-

fied Water or Purified Water in Containers, Ethanol and Glycerin (5:3:2) as the first solvent, and a suitable quantity of a mixture of Purified Water or Purified Water in Containers and Ethanol (3:1) as the second solvent.

Description Condurango Fluidextract is a brown liquid. It has a characteristic odor and a bitter taste.

Identification Mix 1 mL of Condurango Fluidextract with 5 mL of water, filter, if necessary, and heat the clear solution: turbidity is produced. However, it becomes almost clear upon cooling.

Purity Heavy metals <1.07>—Prepare the test solution with 1.0 g of Condurango Fluidextract as direct in the Fluidextracts (4) under General Rules for Preparations, and perform the test (not more than 30 ppm).

Containers and storage Containers—Tight containers.

Coptis Rhizome

Coptidis Rhizoma

オウレン

Coptis Rhizome is the rhizome of *Coptis japonica* Makino, *Coptis chinensis* Franchet, *Coptis deltoidea* C.Y. Cheng et Hsiao or *Coptis teeta* Wallich (*Ranunculaceae*), from which the roots have been removed practically.

It contains not less than 4.2% of berberine [as berberine chloride (C₂₀H₁₈ClNO₄: 371.81)], calculated on the basis of dried material.

Description Irregular, cylindrical rhizome, 2–4 cm, rarely up to 10 cm in length, 0.2–0.7 cm in diameter, slightly curved and often branched; externally grayish yellow-brown, with ring nodes, and with numerous remains of rootlets; generally remains of petiole at one end; fractured surface rather fibrous; cork layer light grayish brown, cortex and pith are yellow-brown to reddish yellow-brown, xylem is yellow to reddish yellow in color.

Odor, slight; taste, extremely bitter and lasting; it colors the saliva yellow on chewing.

Under a microscope <5.01>, a transverse section of Coptis Rhizome reveals a cork layer composed of thin-walled cork cells; cortex parenchyma usually exhibiting groups of stone cells near the cork layer and yellow phloem fibers near the cambium; xylem consisting chiefly of vessels, tracheae and wood fibers; medullary ray distinct; pith large; in pith, stone cells or stone cells with thick and lignified cells are sometimes recognized; parenchyma cells contain minute starch grains.

Identification (1) To 0.5 g of pulverized Coptis Rhizome add 10 mL of water, allow to stand for 10 minutes with occasional shaking, and filter. To 2 to 3 drops of the filtrate add 1 mL of hydrochloric acid and 1 to 2 drops of hydrogen peroxide TS, and shake: a red-purple color develops.

(2) To 0.5 g of pulverized Coptis Rhizome add 20 mL of methanol, shake for 2 minutes, filter, and use the filtrate as the sample solution. Separately, dissolve 1 mg of Berberine Chloride RS in 1 mL of methanol, and use this solution as

the standard solution. Perform the test with these solutions as directed under Thin-layer Chromatography <2.03>. Spot 5 μL each of the sample solution and standard solution on a plate of silica gel for thin-layer chromatography. Develop the plate with a mixture of 1-butanol, water and acetic acid (100) (7:2:1) to a distance of about 10 cm, and air-dry the plate. Examine under ultraviolet light (main wavelength: 365 nm): one spot among the spots from the sample solution and a spot from the standard solution with yellow to yellow-green fluorescence show the same color tone and the same R_f value.

Purity Arsenic <1.11>—Prepare the test solution with 0.40 g of pulverized Coptis Rhizome according to Method 4, and perform the test (not more than 5 ppm).

Loss on drying <5.01> Not more than 11.0% (6 hours).

Total ash <5.01> Not more than 4.0%.

Acid-insoluble ash <5.01> Not more than 1.0%.

Assay Weigh accurately about 0.5 g of pulverized Coptis Rhizome, add 30 mL of a mixture of methanol and dilute hydrochloric acid (100:1), heat under a reflux condenser on a water bath for 30 minutes, cool, and filter. Repeat the above procedure twice with the residue, using 30-mL and 20-mL portions of a mixture of methanol and dilute hydrochloric acid (100:1). To the last residue add 10 mL of methanol, shake well, and filter. Combine the whole filtrates, add methanol to make exactly 100 mL, and use this solution as the sample solution. Separately, weigh accurately about 10 mg of Berberine Chloride RS (previously determine the water <2.48> in the same manner as Berberine Chloride Hydrate), dissolve in methanol to make exactly 100 mL, and use this solution as the standard solution. Perform the test with exactly 20 μL each of the sample solution and standard solution as directed under Liquid Chromatography <2.01> according to the following conditions, and determine the peak areas, A_T and A_S , of berberine.

$$\begin{aligned} &\text{Amount (mg) of berberine [as berberine chloride} \\ &(\text{C}_{20}\text{H}_{18}\text{ClNO}_4)] \\ &= M_S \times A_T/A_S \end{aligned}$$

M_S : Amount (mg) of Berberine Chloride RS, calculated on the anhydrous basis

Operating conditions—

Detector: An ultraviolet absorption photometer (wavelength: 345 nm).

Column: A stainless steel column 4 to 6 mm in inside diameter and 15 to 25 cm in length, packed with octadecylsilanized silica gel (5 to 10 μm in particle diameter).

Column temperature: A constant temperature of about 40°C.

Mobile phase: Dissolve 3.4 g of potassium dihydrogenphosphate and 1.7 g of sodium lauryl sulfate in 1000 mL of a mixture of water and acetonitrile (1:1).

Flow rate: Adjust the flow rate so that the retention time of berberine is about 10 minutes.

Selection of column: Dissolve 1 mg each of Berberine Chloride RS and palmatine chloride in 10 mL of methanol. Proceed with 20 μL of this solution under the above operating conditions. Use a column giving elution of palmatine and berberine in this order, and clearly dividing each peak.

System repeatability: When the test is repeated 5 times

with the standard solution under the above operating conditions, the relative deviation of the peak area of berberine is not more than 1.5%.

Containers and storage Containers—Well-closed containers.

Powdered Coptis Rhizome

Coptidis Rhizoma Pulveratum

オウレン末

Powdered Coptis Rhizome is the powder of Coptis Rhizome.

It contains not less than 4.2% of berberine [as berberine chloride ($\text{C}_{20}\text{H}_{18}\text{ClNO}_4$: 371.81)], calculated on the basis of dried material.

Description Powdered Coptis Rhizome occurs as a yellow-brown to grayish yellow-brown powder. It has a slight odor and an extremely bitter, lasting taste, and colors the saliva yellow on chewing.

Under a microscope <5.01>, almost all elements are yellow in color; it reveals mainly fragments of vessels, tracheids and xylem fibers; parenchyma cells containing starch grains; polygonal cork cells. Usually, round to obtuse polygonal stone cells and their groups, and phloem fibers, 10 – 20 μm in diameter, and fragments of their bundles. Sometimes, polygonal and elongated epidermal cells, originated from the petiole, having characteristically thickened membranes. Starch grains are single grains 1 – 7 μm in diameter.

Identification (1) To 0.5 g of Powdered Coptis Rhizome add 10 mL of water, allow to stand for 10 minutes with occasional shaking, and filter. To 2 to 3 drops of the filtrate add 1 mL of hydrochloric acid and 1 to 2 drops of hydrogen peroxide TS, and shake: a red-purple color develops.

(2) To 0.5 g of Powdered Coptis Rhizome add 20 mL of methanol, shake for 2 minutes, filter, and use the filtrate as the sample solution. Separately, dissolve 1 mg of Berberine Chloride RS in 1 mL of methanol, and use this solution as the standard solution. Perform the test with these solutions as directed under Thin-layer Chromatography <2.03>. Spot 5 μL each of the sample solution and standard solution on a plate of silica gel for thin-layer chromatography. Develop the plate with a mixture of 1-butanol, water and acetic acid (100) (7:2:1) to a distance of about 10 cm, and air-dry the plate. Examine under ultraviolet light (main wavelength: 365 nm): one spot among the spots from the sample solution and a spot from the standard solution with yellow to yellow-green fluorescence show the same color tone and the same R_f value.

Purity (1) Phellodendron bark—Under a microscope <5.01>, crystal cell rows or mucilage masses are not observable. Stir 0.5 g of Powdered Coptis Rhizome with 2 mL of water: the solution does not become gelatinous.

(2) Curcuma—Place Powdered Coptis Rhizome on a filter paper, drop diethyl ether on it, and allow to stand. Remove the powder from the filter paper, and drop 1 drop of potassium hydroxide TS: no red-purple color develops. Under a microscope <5.01>, Powdered Coptis Rhizome does

not contain gelatinized starch or secretory cells containing yellow-red resin.

(3) Arsenic <1.11>—Prepare the test solution with 0.40 g of Powdered Coptis Rhizome according to Method 4, and perform the test (not more than 5 ppm).

Loss on drying <5.01> Not more than 11.0% (6 hours).

Total ash <5.01> Not more than 4.0%.

Acid-insoluble ash <5.01> Not more than 1.0%.

Assay Weigh accurately about 0.5 g of Powdered Coptis Rhizome, add 30 mL of a mixture of methanol and dilute hydrochloric acid (100:1), heat under a reflux condenser on a water bath for 30 minutes, cool, and filter. Repeat the above procedure twice with the residue, using 30-mL and 20-mL portions of a mixture of methanol and dilute hydrochloric acid (100:1). To the last residue add 10 mL of methanol, shake well, and filter. Combine the whole filtrates, add methanol to make exactly 100 mL, and use this solution as the sample solution. Separately, weigh accurately about 10 mg of Berberine Chloride RS (previously determine the water <2.48> in the same manner as Berberine Chloride Hydrate), dissolve in methanol to make exactly 100 mL, and use this solution as the standard solution. Perform the test with exactly 20 μ L each of the sample solution and standard solution as directed under Liquid Chromatography <2.01> according to the following conditions, and determine the peak areas, A_T and A_S , of berberine.

$$\begin{aligned} &\text{Amount (mg) of berberine [as berberine chloride} \\ &(\text{C}_{20}\text{H}_{18}\text{ClNO}_4)] \\ &= M_S \times A_T/A_S \end{aligned}$$

M_S : Amount (mg) of Berberine Chloride RS, calculated on the anhydrous basis

Operating conditions—

Detector: An ultraviolet absorption photometer (wavelength: 345 nm).

Column: A stainless steel column 4 to 6 mm in inside diameter and 15 to 25 cm in length, packed with octadecylsilanized silica gel (5 to 10 mm in particle diameter).

Column temperature: A constant temperature of about 40°C.

Mobile phase: Dissolve 3.4 g of potassium dihydrogenphosphate and 1.7 g of sodium lauryl sulfate in 1000 mL of a mixture of water and acetonitrile (1:1).

Flow rate: Adjust the flow rate so that the retention time of berberine is about 10 minutes.

Selection of column: Dissolve 1 mg each of Berberine Chloride RS and palmatine chloride in 10 mL of methanol. Proceed with 20 μ L of this solution under the above operating conditions. Use a column giving elution of palmatine and berberine in this order, and clearly dividing each peak.

System repeatability: When the test is repeated 5 times with the standard solution under the above operating conditions, the relative deviation of the peak area of berberine is not more than 1.5%.

Containers and storage Containers—Well-closed containers.

Cornus Fruit

Corni Fructus

サンシュユ

Cornus Fruit is the pulp of the pseudocarp of *Cornus officinalis* Siebold et Zuccarini (*Cornaceae*).

It contains not less than 0.4% of loganin, calculated on the basis of dried material.

Description Flattened oblong, 1.5 – 2 cm in length, about 1 cm in width; externally dark red-purple to dark purple, lustrous, and with coarse wrinkles; a crack-like scar formed by removal of true fruit; a scar of calyx at one end, and a scar of peduncle at the other; soft in texture.

Odor, slight; taste, acid and slightly sweet.

Identification To 1 g of coarse cuttings of Cornus Fruit add 10 mL of methanol, shake for 5 minutes, filter, and use the filtrate as the sample solution. Separately, dissolve 1 mg of loganin for thin-layer chromatography in 2 mL of methanol, and use this solution as the standard solution. Perform the test with these solutions as directed under Thin-layer Chromatography <2.03>. Spot 10 μ L each of the sample solution and standard solution on a plate of silica gel for thin-layer chromatography. Develop the plate with a mixture of ethyl acetate, water and formic acid (6:1:1) to a distance of about 10 cm, and air-dry the plate. Spray evenly 4-methoxybenzaldehyde-sulfuric acid TS on the plate, and heat at 105°C for 5 minutes: one of the spots from the sample solution is the same with a red-purple spot from the standard solution in color tone and R_f value.

Purity (1) Foreign matter <5.01>—The amount of its peduncles and other foreign matter contained in Cornus Fruit does not exceed 2.0%.

(2) Total BHC's and total DDT's <5.01>—Not more than 0.2 ppm, respectively.

Total ash <5.01> Not more than 5.0%.

Extract content <5.01> Dilute ethanol-soluble extract: not less than 35.0%.

Assay Weigh accurately about 1 g of fine cuttings of Cornus Fruit (separately determine the loss on drying <5.01>), put in a glass-stoppered centrifuge tube, suspend in 30 mL of diluted methanol (1 in 2), shake for 20 minutes, centrifuge, and separate the supernatant liquid. To the residue, add 30 mL of diluted methanol (1 in 2), and repeat the above process twice more. Combine all the extracts, add diluted methanol (1 in 2) to make exactly 100 mL, and use this solution as the sample solution. Separately, weigh accurately about 10 mg of loganin for assay, previously dried in a desiccator (silica gel) for 24 hours, dissolve in diluted methanol (1 in 2) to make exactly 100 mL, and use this solution as the standard solution. Perform the test with exactly 10 μ L each of the sample solution and standard solution as directed under Liquid Chromatography <2.01> according to the following conditions, and determine the peak areas, A_T and A_S , of loganin.

$$\text{Amount (mg) of loganin} = M_S \times A_T/A_S$$

M_S : Amount (mg) of loganin for assay

Operating conditions—

Detector: An ultraviolet absorption photometer (wavelength: 238 nm).

Column: A stainless steel column 4.6 mm in inside diameter and 15 cm in length, packed with octadecylsilanized silica gel for liquid chromatography (5 μ m in particle diameter).

Column temperature: A constant temperature of about 50°C.

Mobile phase: A mixture of water, acetonitrile and methanol (55:4:1).

Flow rate: Adjust the flow rate so that the retention time of loganin is about 25 minutes.

System suitability—

System performance: When the procedure is run with 10 μ L of the standard solution under the above operating conditions, the number of theoretical plates and the symmetry factor of the peak of loganin are not less than 5000 and not more than 1.5, respectively.

System repeatability: When the test is repeated 6 times with 10 μ L of the standard solution under the above operating conditions, the relative standard deviation of the peak area of loganin is not more than 1.5%.

Containers and storage Containers—Well-closed containers.

Corydalis Tuber

Corydalis Tuber

エンゴサク

Corydalis Tuber is the tuber of *Corydalis turtschaninovii* Besser forma *yanhusuo* Y. H. Chou et C. C. Hsu (*Papaveraceae*).

It contains not less than 0.08% of dehydrocorydaline (as dehydrocorydaline nitrate), calculated on the basis of dried material.

Description Nearly flattened spherical, 1–2 cm in diameter, and with stem scar at one end; externally grayish yellow to grayish brown; hard in texture; fractured surface is yellow and smooth or grayish yellow-green in color and granular.

Almost odorless; taste, bitter.

Identification To 2 g of pulverized *Corydalis Tuber* add 10 mL of methanol, shake for 15 minutes, filter, and use the filtrate as the sample solution. Perform the test with the sample solution as directed under Thin-layer Chromatography <2.03>. Spot 10 μ L of the sample solution on a plate of silica gel for thin-layer chromatography. Develop with a mixture of methanol, a solution of ammonium acetate (3 in 10) and acetic acid (100) (20:1:1) to a distance of about 10 cm, and air-dry the plate. Examine under ultraviolet light (main wavelength: 365 nm): a yellow-green fluorescent spot at around R_f value 0.4 and a yellow fluorescent spot at around R_f value 0.35 appear. When spray evenly Dragendorff's TS for spraying on the plate, air-dry, and then spray sodium nitrite TS: a brown spot appears at an R_f value of about 0.6.

Purity (1) Heavy metals <1.07>—Proceed with 3.0 g of

pulverized *Corydalis Tuber* according to Method 3, and perform the test. Prepare the control solution with 3.0 mL of Standard Lead Solution (not more than 10 ppm).

(2) Arsenic <1.11>—Prepare the test solution with 0.40 g of pulverized *Corydalis Tuber* according to Method 4, and perform the test (not more than 5 ppm).

Loss on drying <5.01> Not more than 15.0%.

Total ash <5.01> Not more than 3.0%.

Assay Weigh accurately about 1 g of powdered *Corydalis Tuber*, add 30 mL of a mixture of methanol and dilute hydrochloric acid (3:1), heat under a reflux condenser on a water bath for 30 minutes, and filter after cooling. To the residue add 15 mL of a mixture of methanol and dilute hydrochloric acid (3:1), and repeat the above procedure. Combine the filtrates so obtained, add a mixture of methanol and dilute hydrochloric acid (3:1) to make exactly 50 mL, and use this solution as the sample solution. Separately, weigh accurately about 10 mg of dehydrocorydaline nitrate for assay, previously dried in a desiccator (silica gel) for not less than 1 hour, dissolve in a mixture of methanol and dilute hydrochloric acid (3:1) to make exactly 200 mL, and use this solution as the standard solution. Perform the test with exactly 5 μ L each of the sample solution and standard solution as directed under Liquid Chromatography <2.01> according to the following conditions, and determine the peak areas, A_T and A_S , of dehydrocorydaline.

Amount (mg) of dehydrocorydaline [as dehydrocorydaline nitrate ($C_{22}H_{24}N_2O_7$)]

$$= M_S \times A_T / A_S \times 1/4$$

M_S : Amount (mg) of dehydrocorydaline nitrate for assay

Operating conditions—

Detector: An ultraviolet absorption photometer (wavelength: 340 nm).

Column: A stainless steel column 4.6 mm in inside diameter and 15 cm in length, packed with octadecylsilanized silica gel for liquid chromatography (5 μ m in particle diameter).

Column temperature: A constant temperature of about 40°C.

Mobile phase: Dissolve 17.91 g of disodium hydrogen phosphate dodecahydrate in 970 mL of water, and adjust to pH 2.2 with phosphoric acid. In this solution add 14.05 g of sodium perchlorate, dissolve, and add water to make exactly 1000 mL. To this solution add 450 mL of acetonitrile, then dissolve 0.20 g of sodium lauryl sulfate.

Flow rate: Adjust the flow rate so that the retention time of dehydrocorydaline is about 24 minutes.

System suitability—

System performance: Dissolve 1 mg each of dehydrocorydaline nitrate for assay and berberine chloride in 20 mL of a mixture of water and acetonitrile (20:9). When the procedure is run with 5 μ L of this solution under the above operating conditions, berberine and dehydrocorydaline are eluted in this order with the resolution between these peaks being not less than 1.5.

System repeatability: When the test is repeated 6 times with 5 μ L of the standard solution under the above operating conditions, the relative standard deviation of the peak areas of dehydrocorydaline is not more than 1.5%.

Containers and storage Containers—Well-closed contain-

ers.

Powdered Corydalis Tuber

Corydalis Tuber Pulveratum

エンゴサク末

Powdered Corydalis Tuber is the powder of Corydalis Tuber.

It contains not less than 0.08% of dehydrocorydaline (as dehydrocorydaline nitrate), calculated on the basis of dried material.

Description Powdered Corydalis Tuber occurs as a greenish yellow to grayish yellow powder. Almost odorless; taste, bitter.

Under a microscope <5.01>, Powdered Corydalis Tuber reveals mainly, masses of gelatinized starch or light yellow to colorless parenchymatous cells containing starch grains, fragments of cork layers, light yellow stone cells, sclerenchymatous cells, reticulate vessels, spiral vessels and ring vessels; starch grains observed simple grains and 2- to 3-compound grains.

Identification To 2 g of Powdered Corydalis Tuber add 10 mL of methanol, shake for 15 minutes, filter, and use the filtrate as the sample solution. Perform the test with the sample solution as directed under Thin-layer Chromatography <2.03>. Spot 10 μ L of the sample solution on a plate of silica gel for thin-layer chromatography, develop the plate with a mixture of methanol, ammonium acetate solution (3 in 10) and acetic acid (100) (20:1:1) to a distance of about 10 cm, and air-dry the plate. Examine under ultraviolet light (main wavelength: 365 nm): a yellow-green fluorescent spot and a yellow fluorescent spot appear at around *R_f* value 0.4 and at around *R_f* value 0.35, respectively. Separately, spray evenly Dragendorff's TS for spraying on the plate, air-dry, and then spray sodium nitrite TS: a brown spot appears at an *R_f* value of about 0.6.

Purity (1) Heavy metals <1.07>—Proceed with 3.0 g of Powdered Corydalis Tuber according to Method 3, and perform the test. Prepare the control solution with 3.0 mL of Standard Lead Solution (not more than 10 ppm).

(2) Arsenic <1.11>—Prepare the test solution with 0.40 g of Powdered Corydalis Tuber according to Method 4, and perform the test (not more than 5 ppm).

Loss on drying <5.01> Not more than 15.0%.

Total ash <5.01> Not more than 3.0%.

Assay Weigh accurately about 1 g of Powdered Corydalis Tuber, add 30 mL of a mixture of methanol and dilute hydrochloric acid (3:1), heat under a reflux condenser on a water bath for 30 minutes, and filter after cooling. To the residue add 15 mL of the mixture of methanol and dilute hydrochloric acid (3:1), and proceed in the same way as above. Combine the filtrate, add the mixture of methanol and dilute hydrochloric acid (3:1) to make exactly 50 mL, and use this solution as the sample solution. Separately, weigh accurately about 10 mg of dehydrocorydaline nitrate for assay, previously dried in a desiccator (silica gel) for not less than 1

hour, dissolve in the mixture of methanol and dilute hydrochloric acid (3:1) to make exactly 200 mL, and use this solution as the standard solution. Perform the test with exactly 5 μ L each of the sample solution and standard solution as directed under Liquid Chromatography <2.01> according to the following conditions, and determine the peak areas, *A_T* and *A_S*, of dehydrocorydaline.

Amount (mg) of dehydrocorydaline [as dehydrocorydaline nitrate (C₂₂H₂₄N₂O₇)]

$$= M_S \times A_T / A_S \times 1/4$$

M_S: Amount (mg) of dehydrocorydaline nitrate for assay

Operating conditions—

Detector: An ultraviolet absorption photometer (wavelength: 340 nm).

Column: A stainless steel column 4.6 mm in inside diameter and 15 cm in length, packed with octadecylsilanized silica gel for liquid chromatography (5 μ m in particle diameter).

Column temperature: A constant temperature of about 40°C.

Mobile phase: Dissolve 17.91 g of disodium hydrogen phosphate dodecahydrate in 970 mL of water, and adjust to pH 2.2 with phosphoric acid. Dissolve 14.05 g of sodium perchlorate monohydrate in this solution, and add water to make exactly 1000 mL. Add 450 mL of acetonitrile, and dissolve 0.20 g of sodium lauryl sulfate in this solution.

Flow rate: Adjust the flow rate so that the retention time of dehydrocorydaline is about 24 minutes.

System suitability—

System performance: Dissolve 1 mg of dehydrocorydaline nitrate for assay and 1 mg of berberine chloride in 20 mL of a mixture of water and acetonitrile (20:9). When the procedure is run with 5 μ L of this solution under the above operating conditions, berberine and dehydrocorydaline are eluted in this order with the resolution between these peaks being not less than 1.5.

System repeatability: When the test is repeated 6 times with 5 μ L of the standard solution under the above operating conditions, the relative standard deviation of the peak area of dehydrocorydaline is not more than 1.5%.

Containers and storage Containers—Well-closed containers.

Crataegus Fruit

Crataegi Fructus

サンザシ

Crataegus Fruit is the pseudocarp of 1) *Crataegus cuneata* Siebold et Zuccarini or 2) *Crataegus pinnatifida* Bunge var. *major* N. E. Brown (*Rosaceae*) without any treatment or cut crosswise or lengthwise.

Description

1) *Crataegus cuneata* Siebold et Zuccarini Nearly spherical fruits, 8–14 mm in diameter; externally yellow-brown to grayish brown, with fine reticulated wrinkles, remained dent of 4–6 mm in diameter at one end, often the base of calyx around the dent, short peduncle or scar at the other end. True fruits, usually five loculus, often split five,

mericarp, 5 – 8 mm in length, light brown, usually, containing one seed into each mericarp.

Almost odorless; taste, slightly acid.

Under a microscope <5.01>, a transverse section of central parts reveals in the outermost layer composed of epidermis to be covered with comparatively thick cuticle layer, cuticle intrude into lateral cell walls of epidermis, and reveal wedge-like. Cell of the epidermis or 2- to 3-layer of parenchymatous cells beneath these observed contents of yellow-brown to red-brown in color followed these appeared parenchyma. Vascular bundles and numerous stone cells appear single or gathered 2 to several cells scattered on the parenchyma, and observed solitary crystals and rosette aggregates of calcium oxalate. Pericarp of true fruits composed of mainly sclerenchymatous cells, seed covered with seed coats, perisperm, endosperm, cotyledon observed inside seed coats; sclerenchymatous cells of true fruits and cells of seed coats containing solitary crystals of calcium oxalate.

2) *Crataegus pinnatifida* Bunge var. *major* N. E. Brown

Approximate to *Crataegus* Fruits 1), but it is a large size, 17 – 23 mm in diameter, the outer surface red-brown and lustrous, spot-like scars of hairs are distinct. At one end remained dent, 7 – 9 mm in diameter, mericarp, 10 – 12 mm in length, yellow-brown in color, usually ripe seeds are absent.

Odor, characteristic; taste, acid.

Under a microscope <5.01>, a transverse section of the central parts approximate to 1), but it is a few stone cells on parenchyma.

Identification To 1 g of pulverized *Crataegus* Fruit add 5 mL of methanol, shake for 30 minutes, centrifuge, and use the supernatant liquid as the sample solution. Separately, dissolve 1 mg of hyperoside for thin-layer chromatography in 20 mL of methanol, and use this solution as the standard solution. Perform the test with these solutions as directed under Thin-layer Chromatography <2.03>. Spot 10 μ L each of the sample solution and standard solution on a plate of silica gel for thin-layer chromatography, develop the plate with a mixture of ethyl acetate, 2-butanone, water and formic acid (5:3:1:1) to a distance of about 10 cm, and air-dry the plate. Spray evenly dilute sulfuric acid on the plate, heat at 105°C for 5 minutes, and examine under ultraviolet light (main wavelength: 365 nm): one of the spot among the several spots from the sample solution has the same color tone and *R_f* value with the green fluorescent spot from the standard solution. This spot disappears gradually by allowing to cool, and appears again by heating.

Loss on drying <5.01> Not more than 17.0%.

Total ash <5.01> Not more than 4.0%.

Extract content <5.01> Dilute ethanol-soluble extract: not less than 8.0%.

Containers and storage Containers—Well-closed containers.

Cyperus Rhizome

Cyperi Rhizoma

コウブシ

Cyperus Rhizome is the rhizome of *Cyperus rotundus* Linné (*Cyperaceae*).

Description Fusiform rhizome, 1.5 – 2.5 cm in length, 0.5 – 1 cm in diameter; externally grayish brown to grayish blackish brown, with 5 to 8 irregular ring nodes, and with hair-like fiber bundles on each node; hard in texture. The transverse section red-brown to light yellow in color, with waxy luster; thickness of cortex approximately equal to or slightly smaller than the diameter of stele. Under a magnifying glass, a transverse section reveals fiber bundles as brown spots lined in rings along circumference; here and there in the cortex, vascular bundles appear as red-brown spots, and numerous secretory cells scattered as minute yellow-brown spots; in the stele, numerous vascular bundles scattered as spots or lines.

Characteristic odor and taste.

Purity (1) Heavy metals <1.07>—Proceed with 3.0 g of pulverized *Cyperus* Rhizome according to Method 3, and perform the test. Prepare the control solution with 3.0 mL of Standard Lead Solution (not more than 10 ppm).

(2) Arsenic <1.11>—Prepare the test solution with 0.40 g of pulverized *Cyperus* Rhizome according to Method 4, and perform the test (not more than 5 ppm).

Total ash <5.01> Not more than 3.0%.

Essential oil content <5.01> Perform the test with 50.0 g of pulverized *Cyperus* Rhizome, provided that 1 mL of silicon resin is previously added on the sample in the flask: the volume of essential oil is not less than 0.3 mL.

Containers and storage Containers—Well-closed containers.

Powdered Cyperus Rhizome

Cyperi Rhizoma Pulveratum

コウブシ末

Powdered *Cyperus* Rhizome is the powder of *Cyperus* Rhizome.

Description Powdered *Cyperus* Rhizome occurs as a light red-brown powder, and has a characteristic odor and taste.

Under a microscope <5.01>, Powdered *Cyperus* Rhizome reveals fragments of polygonal parenchyma cells, scalariform vessels, and seta-like fibers; a large quantity of starch, mostly gelatinized; an extremely small number of stone cells.

Purity (1) Heavy metals <1.07>—Proceed with 3.0 g of Powdered *Cyperus* Rhizome according to Method 3, and perform the test. Prepare the control solution with 3.0 mL of Standard Lead Solution (not more than 10 ppm).

(2) Arsenic <1.11>—Prepare the test solution with 0.40 g of Powdered Cyperus Rhizome according to Method 4, and perform the test (not more than 5 ppm).

(3) Foreign matter—Under a microscope <5.01>, Powdered Cyperus Rhizome does not show extremely lignified cells, except stone cells, and crystals.

Total ash <5.01> Not more than 3.0%.

Acid-insoluble ash <5.01> Not more than 1.5%.

Essential oil content <5.01> Perform the test with 50.0 g of Powdered Cyperus Rhizome provided that 1 mL of silicon resin is previously added on the sample in the flask: the volume of essential oil is not less than 0.2 mL.

Containers and storage Containers—Tight containers.

Daiokanzoto Extract

大黄甘草湯エキス

Daiokanzoto Extract contains not less than 3.5 mg of sennoside A ($C_{42}H_{38}O_{20}$: 862.74), and not less than 9 mg and not more than 27 mg (for preparation prescribed 1 g of Glycyrrhiza) or not less than 18 mg and not more than 54 mg (for preparation prescribed 2 g of Glycyrrhiza) of glycyrrhizic acid ($C_{42}H_{62}O_{16}$: 822.93), per the extract prepared as directed in the Method of preparation.

Method of preparation

	1)	2)
Rhubarb	4 g	4 g
Glycyrrhiza	1 g	2 g

Prepare a dry extract or viscous extract as directed under Extracts, according to the prescription 1) or 2), using the crude drugs shown above.

Description Daiokanzoto Extract occurs as a brown powder. It has a characteristic odor and an astringent first then slightly sweet taste.

Identification (1) To 1.0 g of Daiokanzoto Extract add 10 mL of water, shake, then add 10 mL of diethyl ether, shake, centrifuge, and use the supernatant liquid as the sample solution. Separately, dissolve 1 mg of rhein for thin-layer chromatography in 1 mL of acetone, and use this solution as the standard solution. Perform the test with these solutions as directed under Thin-layer Chromatography <2.03>. Spot 5 μ L each of the sample solution and standard solution on a plate of silica gel for thin-layer chromatography. Develop the plate with a mixture of ethyl acetate, methanol and water (20:3:2) to a distance of about 10 cm, and air-dry the plate. Examine under ultraviolet light (main wavelength: 365 nm): one of the spot among the several spots from the sample solution has the same color tone and *R_f* value with the orange fluorescent spot from the standard solution (Rhubarb).

(2) To 0.5 g of Daiokanzoto Extract add 10 mL of water, shake, then add 10 mL of 1-butanol, shake, centrifuge, and use the supernatant liquid as the sample solution. Separately, dissolve 1 mg of liquiritin for thin-layer chromatography in 1

mL of methanol, and use this solution as the standard solution. Perform the test with these solutions as directed under Thin-layer Chromatography <2.03>. Spot 5 μ L each of the sample solution and standard solution on a plate of silica gel for thin-layer chromatography. Develop the plate with a mixture of ethyl acetate, methanol and water (20:3:2) to a distance of about 10 cm, and air-dry the plate. Spray evenly dilute sulfuric acid on the plate, and heat at 105°C for 5 minutes: one of the spot among the several spots from the sample solution has the same color tone and *R_f* value with the yellow-brown spot from the standard (Glycyrrhiza).

Purity (1) Heavy metals <1.07>—Prepare the test solution with 1.0 g of Daiokanzoto Extract as directed in Extract (4), and perform the test (not more than 30 ppm).

(2) Arsenic <1.11>—Prepare the test solution with 0.67 g of Daiokanzoto Extract according to Method 3, and perform the test (not more than 3 ppm).

Loss on drying <2.41> Not more than 7.0% (1 g, 105°C, 5 hours).

Total ash <5.01> Not more than 10.0%.

Assay (1) Sennoside A—Weigh accurately about 0.2 g of Daiokanzoto Extract, add 20 mL of ethyl acetate and 10 mL of water, shake for 10 minutes, centrifuge, and remove the upper layer. To the water layer add 20 mL of ethyl acetate, shake for 10 minutes, centrifuge, and remove the upper layer. To the water layer add 10 mL of methanol, shake for 30 minutes, centrifuge, and take the supernatant liquid. To the residue add 20 mL of diluted methanol (1 in 2), shake for 5 minutes, centrifuge, and take the supernatant liquid. Combine these supernatant liquids, add diluted methanol (1 in 2) to make exactly 50 mL, and use this solution as the sample solution. Separately, weigh accurately about 5 mg of Sennoside A RS (separately determine the water), dissolve in diluted methanol (1 in 2) to make exactly 200 mL, and use this solution as the standard solution. Perform the test with exactly 10 μ L each of the sample solution and standard solution as directed under Liquid Chromatography <2.01> according to the following conditions, and determine the peak areas, A_T and A_S , of sennoside A in each solution.

$$\begin{aligned} & \text{Amount (mg) of sennoside A (C}_{42}\text{H}_{38}\text{O}_{20}) \\ & = M_S \times A_T / A_S \times 1/4 \end{aligned}$$

M_S : Amount (mg) of Sennoside A RS, calculated on the anhydrous basis

Operating conditions—

Detector: An ultraviolet absorption photometer (wavelength: 340 nm).

Column: A stainless steel column 4.6 mm in inside diameter and 15 cm in length, packed with octadecylsilanized silica gel for liquid chromatography (5 μ m in particle diameter).

Column temperature: A constant temperature of about 30°C.

Mobile phase: A mixture of water, acetonitrile and phosphoric acid (2460:540:1).

Flow rate: 1.0 mL/min (the retention time of sennoside A is about 14 minutes.)

System suitability—

System performance: When the procedure is run with 10 μ L of the standard solution under the above operating conditions, the number of theoretical plates and the symmetry

factor of the peak of sennoside A are not less than 5000 and not more than 1.5, respectively.

System repeatability: When the test is repeated 6 times with 10 μL of the standard solution under the above operating conditions, the relative standard deviation of the peak area of sennoside A is not more than 1.5%.

(2) Glycyrrhizic acid—Use the sample solution obtained in the Assay (1) as the sample solution. Separately, weigh accurately about 10 mg of Glycyrrhizic Acid RS (separately determine the water), dissolve in diluted methanol (1 in 2) to make exactly 100 mL, and use this solution as the standard solution. Perform the test with exactly 10 μL each of the sample solution and standard solution as directed under Liquid Chromatography <2.01> according to the following conditions, and determine the peak areas, A_T and A_S , of glycyrrhizic acid in each solution.

$$\begin{aligned} & \text{Amount (mg) of glycyrrhizic acid (C}_{24}\text{H}_{38}\text{O}_{16}) \\ & = M_S \times A_T / A_S \times 1/2 \end{aligned}$$

M_S : Amount (mg) of Glycyrrhizic Acid RS, calculated on the anhydrous basis

Operating conditions—

Detector: An ultraviolet absorption photometer (wavelength: 254 nm).

Column: A stainless steel column 4.6 mm in inside diameter and 15 cm in length, packed with octadecylsilanized silica gel for liquid chromatography (5 μm in particle diameter).

Column temperature: A constant temperature of about 40°C.

Mobile phase: A mixture of diluted acetic acid (31) (1 in 15) and acetonitrile (13:7).

Flow rate: 1.0 mL per minute (the retention time of glycyrrhizic acid is about 12 minutes).

System suitability—

System performance: When the procedure is run with 10 μL of the standard solution under the above operating conditions, the number of theoretical plates and the symmetry factor of the peak of glycyrrhizic acid are not less than 5000 and not more than 1.5, respectively.

System repeatability: When the test is repeated 6 times with 10 μL of the standard solution under the above operating conditions, the relative standard deviation of the peak area of glycyrrhizic acid is not more than 1.5%.

Containers and storage Containers—Tight containers.

Digenea

Digenea

マクリ

Digenea is the whole algae of *Digenea simplex* C. Agardh (*Rhodomelaceae*).

Description Rounded, string-like algae, 2–3 mm in diameter; externally, dark red-purple to dark grayish red or grayish brown; a few branched rods irregularly forked, covered with short hairy twigs; calcified weeds and other small algae often attached.

Odor, seaweed-like; taste, disagreeable and slightly salty.

Identification To 5 g of *Digenea* add 50 mL of water, macerate between 50°C and 60°C for 1 hour, and filter while warm. Add 50 mL of water to the residue, macerate again between 50°C and 60°C for 1 hour, and filter while warm. Evaporate all the filtrate on a water bath to about 25 mL, and use this solution as the sample solution. Separately, dissolve 0.05 g of kainic acid in 10 mL of water, and use this solution as the standard solution. Perform the test with these solutions as directed under Thin-layer Chromatography <2.03>. Spot 20 μL each of the sample solution and standard solution on a plate of silica gel for thin-layer chromatography. Develop the plate with the upper layer of a mixture of water, 1-butanol and acetic acid (100) (5:4:1) to a distance of about 10 cm, and air-dry the plate. Spray evenly a water-saturated solution of ninhydrin in 1-butanol (1 in 500) upon the plate, and heat at 90°C for 10 minutes: the spots obtained from the sample solution and the standard solution show a light yellow color and the same R_f values.

Purity Foreign matter <5.01>—The amount of other algae in *Digenea* does not exceed 20.0%.

Loss on drying <5.01> Not more than 22.0%.

Acid-insoluble ash <5.01> Not more than 8.0%.

Containers and storage Containers—Well-closed containers.

Dioscorea Rhizome

Dioscoreae Rhizoma

サンヤク

Dioscorea Rhizome is the rhizome (rhizophore) of *Dioscorea japonica* Thunberg or *Dioscorea batatas* Decaisne (*Dioscoreaceae*), from which the periderm has been removed.

Description Cylindrical or irregular cylindrical rhizome, 5–15 cm in length, 1–4 cm in diameter, occasionally longitudinally split or transversely cut; externally whitish to yellowish white; fractured surface, whitish, smooth and powdery; hard in texture but breakable.

Practically odorless and tasteless.

Identification (1) To the cut surface of *Dioscorea Rhizome* add dilute iodine TS dropwise: a dark blue color develops.

(2) To 0.2 g of pulverized *Dioscorea Rhizome* add 2 mL of acetic anhydride, warm on a water bath for 2 minutes, and filter. To 1 mL of the filtrate add 0.5 mL of sulfuric acid carefully to make two layers: a red-brown to purple-brown color appears at the zone of contact.

Purity (1) Heavy metals <1.07>—Proceed with 3.0 g of pulverized *Dioscorea Rhizome* according to Method 3, and perform the test. Prepare the control solution with 3.0 mL of Standard Lead Solution (not more than 10 ppm).

(2) Arsenic <1.11>—Prepare the test solution with 0.40 g of pulverized *Dioscorea Rhizome* according to Method 4, and perform the test (not more than 5 ppm).

Loss on drying <5.01> Not more than 14.0% (6 hours).

Total ash <5.01> Not more than 6.0%.

Acid-insoluble ash <5.01> Not more than 0.5%.

Containers and storage Containers—Well-closed containers.

Powdered Dioscorea Rhizome

Dioscoreae Rhizoma Pulveratum

サンヤク末

Powdered Dioscorea Rhizome is the powder of Dioscorea Rhizome.

Description Powdered Dioscorea Rhizome occurs as nearly yellowish white to white; odorless and tasteless.

Under a microscope <5.01>, Dioscorea rhizome powder reveals starch grains; fragments of parenchyma cells containing starch grains; raphides of calcium oxalate, 100 to 200 μm in length and its containing mucilage cells; ring and scalariform vessels, 15 to 35 μm in diameter; starch grain isosceles deltoid or oblong, solitary, 18 to 35 μm , hilum and striation being distinct.

Identification To 0.2 g of Powdered Dioscorea Rhizome add 2 mL of acetic anhydride, warm on a water bath for 2 minutes, and filter. To 1 mL of the filtrate add carefully 0.5 mL of sulfuric acid to make two layers: a red-brown to purple-brown color develops at the zone of contact.

Purity (1) Heavy metals <1.07>—Proceed with 3.0 g of Powdered Dioscorea Rhizome according to Method 3, and perform the test. Prepare the control solution with 3.0 mL of Standard Lead Solution (not more than 10 ppm).

(2) Arsenic <1.11>—Prepare the test solution with 0.40 g of Powdered Dioscorea Rhizome according to Method 4, and perform the test (not more than 5 ppm).

Loss on drying <5.01> Not more than 14.0% (6 hours).

Total ash <5.01> Not more than 6.0%.

Acid-insoluble ash <5.01> Not more than 0.5%.

Containers and storage Containers—Tight containers.

Dolichos Seed

Dolichi Semen

ヘンズ

Dolichos Seed is the seed of *Dolichos lablab* Linné (*Leguminosae*).

Description Flattened ellipsoidal to flattened orbicular-ovate seed, 9–14 mm in length, 6–10 mm in width, 4–7 mm in thickness; externally light yellowish white to light yellow, smooth and somewhat lustrous; caruncle white, like a half-moon, protrudent at one side; hard in texture.

Almost odorless; taste, slightly sweet and acid.

Under a microscope <5.01>, a transverse section reveals the outermost layer of seed coat composed of a single layer of

palisade like epidermal cells coated with cuticle; beneath epidermis a single layer of sclerenchymatous and sandglass like cells; inside of the layer mentioned above parenchyma lie, the innermost portion of the parenchyma decayed; cotyledons occur inside of the seed coat; the outermost layer of cotyledon composed of a single layer of epidermal cells, inner part of cotyledon mainly parenchyma, containing aleurone grains and oil drops, and occasionally starch grains.

Identification Put about 3 g of pulverized Dolichos Seed in a centrifuge tube, add 30 mL of methanol, shake for 10 minutes, centrifuge, and take the supernatant liquid. Evaporate the solvent of the supernatant liquid, add 30 mL of water and 50 mL of ethyl acetate to the residue, shake, and take the ethyl acetate layer. To the ethyl acetate add 10 g of anhydrous sodium sulfate, shake, and filter. Evaporate the solvent of the filtrate, add 1 mL of ethyl acetate to the residue, and use this solution as the sample solution. Perform the test with the sample solution as directed under Thin-layer Chromatography <2.03>. Spot 20 μL of the sample solution on a plate of silica gel for thin-layer chromatography, develop the plate with a mixture of ethyl acetate and acetic acid (100) (100:1) to a distance of about 10 cm, and air-dry the plate. Examine under ultraviolet light (main wavelength: 365 nm): a bluish white fluorescent spot appears at an *R_f* value of about 0.4.

Loss on drying <5.01> Not more than 14.0% (6 hours).

Total ash <5.01> Not more than 4.5%.

Extract content <5.01> Dilute ethanol-soluble extract: not less than 9.0%.

Containers and storage Containers—Well-closed containers.

Eleutherococcus Senticosus Rhizome

Eleutherococci senticosi Rhizoma

シゴカ

Eleutherococcus Senticosus Rhizome is the rhizome of *Eleutherococcus senticosus* Maximowicz (*Acanthopanax senticosus* Harms) (*Araliaceae*), often with root.

Description Slightly curved subcolumnar rhizome, 15–30 cm in length, 1–2.5 cm in diameter; externally grayish brown and slightly rough; transversely cut surface light brown, cortex thin, xylem thick with a pith in center; extremely hard in texture.

Odor, slightly characteristics; tasteless or slightly sweet, astringency.

Under a microscope <5.01>, a transverse section reveals the outermost layer consisting of a cork layer 3–7 cells thick; oil canals scattered in parenchyma; fiber bundles lined stepwise in phloem; phloem and xylem separated clearly by cambium; xylem composed of vessels, xylem fibers and xylem parenchyma; ray composed of 2–6 rows of cells; pith composed of parenchyma; parenchyma of cortex and ray contain ag-

gregate crystals of calcium oxalate; occasionally starch grains in ray, parenchyma of cortex and xylem.

Identification To about 0.5 g of pulverized *Eleutherococcus Senticosus* Rhizome add 20 mL of diluted methanol (1 in 2), shake for 15 minutes, centrifuge, and use the supernatant liquid as the sample solution. Separately, dissolve 1 mg of eleutheroside B for liquid chromatography in diluted methanol (1 in 2) to make 20 mL. To 2 mL of this solution add diluted methanol (1 in 2) to make 20 mL, and use this solution as the standard solution. Perform the test with 10 μ L each of the sample solution and standard solution as directed under Liquid Chromatography <2.01> according to the following conditions: the peak correspond to eleutheroside B shows the same retention time with that obtained with the standard solution.

Operating conditions—

Detector: An ultraviolet absorption photometer (wavelength: 265 nm).

Column: A stainless steel column 4.6 mm in inside diameter and 15 cm in length, packed with octadecylsilanized silica gel for liquid chromatography (5 μ m in particle diameter).

Column temperature: A constant temperature of about 50°C.

Mobile phase: A mixture of water and acetonitrile (9:1).

Flow rate: Adjust the flow rate so that the retention time of eleutheroside B is about 10 minutes.

System suitability—

System performance: When the procedure is run with 10 μ L of the standard solution under the above operating conditions, the number of theoretical plates and the symmetry factor of the peak of eleutheroside B are not less than 5000 and not more than 1.5, respectively.

Purity (1) Heavy metals <1.07>—Proceed with 3.0 g of pulverized *Eleutherococcus Senticosus* Rhizome according to Method 3, and perform the test. Prepare the control solution with 3.0 mL of Standard Lead Solution (not more than 10 ppm).

(2) Arsenic <1.11>—Prepare the test solution with 0.40 g of pulverized *Eleutherococcus Senticosus* Rhizome according to Method 4, and perform the test (not more than 5 ppm).

Loss on drying <5.01> Not more than 13.0% (6 hours).

Total ash <5.01> Not more than 6.0%.

Acid-insoluble ash <5.01> Not more than 1.0%.

Extract content <5.01> Dilute ethanol-soluble extract: not less than 2.5%.

Containers and storage Containers—Well-closed containers.

Ephedra Herb

Ephedrae Herba

マオウ

Ephedra Herb is the terrestrial stem of *Ephedra sinica* Stapf, *Ephedra intermedia* Schrenk et C.A. Meyer or *Ephedra equisetina* Bunge (*Ephedraceae*).

Ephedra Herb, when dried, contains not less than 0.7% of total alkaloids [as ephedrine (C₁₀H₁₅NO: 165.23) and pseudoephedrine (C₁₀H₁₅NO: 165.23)].

Description Thin cylindrical or ellipsoidal cylinder, 0.1 – 0.2 cm in diameter; 3 – 5 cm in length of internode; light green to yellow-green; numerous parallel vertical furrows on the surface; scaly leaves at the node portion; leaves, 0.2 – 0.4 cm in length, light brown to brown in color, usually being opposite at every node, adhering at the base to form a tubular sheath around the stem. Under a magnifying glass, the transverse section of the stem appears as circle and ellipse, the outer portion grayish green to yellow-green in color, and the center filled with a red-purple substance or hollow. When fractured at internode, the outer part is fibrous and easily split vertically.

Odor, slight; taste, astringent and slightly bitter, giving a slight sensation of numbness on the tongue.

Identification To about 0.5 g of pulverized Ephedra Herb add 10 mL of methanol, shake for 2 minutes, filter, and use the filtrate as the sample solution. Perform the test with this solution as directed under Thin-layer Chromatography <2.03>. Spot 10 μ L of the sample solution on a plate of silica gel for thin-layer chromatography. Develop the plate with a mixture of 1-butanol, water and acetic acid (100) (7:2:1) to a distance of about 10 cm, and air-dry the plate. Spray evenly a solution of ninhydrin in ethanol (95) (1 in 50), and heat the plate at 105°C for 5 minutes: a red-purple spot appears at an R_f value of about 0.35.

Purity (1) Woody stem—When perform the test of foreign matter <5.01>, the amount of the woody stems contained in Ephedra Herb does not exceed 5.0%.

(2) Foreign matter <5.01>—Ephedra Herb does not contain stems of *Equisetaceae* or *Gramineae* plants, or any other foreign matter.

Total ash <5.01> Not more than 11.0%.

Acid-insoluble ash <5.01> Not more than 2.0%.

Assay Weigh accurately about 0.5 g of medium powder of Ephedra Herb, previously dried in a desiccator (silica gel) for 24 hours, in a glass-stoppered centrifuge tube, add 20 mL of diluted methanol (1 in 2), shake for 30 minutes, centrifuge, and separate the supernatant liquid. Repeat this procedure twice with the residue using 20-mL portion of diluted methanol (1 in 2). Combine all the extracts, add diluted methanol (1 in 2) to make exactly 100 mL, and use this solution as the sample solution. Separately, weigh accurately about 50 mg of ephedrine hydrochloride for assay, previously dried at 105°C for 3 hours, and dissolve in diluted methanol (1 in 2) to make exactly 20 mL. Pipet 2 mL of the solution, add diluted methanol (1 in 2) to make exactly 100 mL, and use this solution as the standard solution. Perform the test with 10 μ L each of the sample solution and standard solution as directed under Liquid Chromatography <2.01> according to the following conditions. Determine the peak areas, A_{TE} and A_{TP}, of ephedrine and pseudoephedrine (the relative retention time to ephedrine is about 0.9) in the sample solution, and the peak area, A_S, of ephedrine in the standard solution.

Amount (mg) of total alkaloids (ephedrine and pseudoephedrine)

$$= M_S \times (A_{TE} + A_{TP}) / A_S \times 1/10 \times 0.819$$

M_5 : Amount (mg) of ephedrine hydrochloride for assay

Operating conditions—

Detector: An ultraviolet absorption photometer (wavelength: 210 nm).

Column: A stainless steel column 4 to 6 mm in inside diameter and 15 to 25 cm in length, packed with octadecylsilanized silica gel for liquid chromatography (5 to 10 μ m in particle diameter).

Column temperature: A constant temperature of about 45°C.

Mobile phase: A mixture of a solution of sodium lauryl sulfate (1 in 128), acetonitrile and phosphoric acid (640:360:1).

Flow rate: Adjust the flow rate so that the retention time of ephedrine is about 14 minutes.

Selection of column: Dissolve 1 mg of ephedrine hydrochloride for assay and 4 mg of atropine sulfate hydrate in diluted methanol (1 in 2) to make 100 mL. Perform the test with 10 μ L of this solution under the above operating conditions. Use a column giving elution of ephedrine and atropine in this order, clearly separating each peak.

System repeatability: Repeat the test 6 times with the standard solution under the above operating conditions: the relative standard deviation of the peak area of ephedrine is not more than 1.5%.

Containers and storage Containers—Well-closed containers.

Epimedium Herb

Epimedii Herba

インヨウカク

Epimedium Herb is the terrestrial part of *Epimedium pubescens* Maximowicz, *Epimedium brevicornu* Maximowicz, *Epimedium wushanense* T. S. Ying, *Epimedium sagittatum* Maximowicz, *Epimedium koreanum* Nakai, *Epimedium grandiflorum* Morren var. *thunbergianum* Nakai or *Epimedium sempervirens* Nakai (*Berberidaceae*).

Description Epimedium Herb is composed of a stem and a ternate to triternate compound leaf; leaflet ovate to broadly ovate or ovate-lanceolate, 3–20 cm in length, 2–8 cm in width, petiole 15–70 mm in length, apex of leaflet acuminate, needle hair on margin 0.1–0.2 cm in length, base of leaflet cordate to deeply cordate, lateral leaflet asymmetry; upper surface green to green-brown, sometimes lustrous, lower surface light green to grayish green-brown, often pilose, especially on vein densely pilose, papery or coriaceous; petiole and stem cylindrical, light yellowish brown to slightly purplish and light green-brown, easily broken.

Odor, slight; taste, slightly bitter.

Under a microscope <5.01>, a transverse section of the leaf reveals 3–6 vascular bundles in midvein; mesophyll composed of upper epidermis, single-layered palisade, spongy tissue and lower epidermis; leaf margins orbicular or oblong, sclerenchymatous; multi-cellular hairs on epidermis; 8–20 vascular bundles in petiole and 6–15 vascular bundles

in petiole. Under a microscope <5.01>, a transverse section of the stem reveals a single to several-layered hypodermis, cortex of 4–10 layers of sclerenchymatous cells, vascular bundle 13–30 in number, oblong to obovate.

Identification To 2 g of pulverized Epimedium Herb add 20 mL of methanol, shake for 15 minutes, filter, and use the filtrate as the sample solution. Separately, dissolve 1 mg of icariin for thin-layer chromatography in 1 mL of methanol, and use this solution as the standard solution. Perform the test with these solutions as directed under Thin-layer Chromatography <2.03>. Spot 10 μ L each of the sample solution and standard solution on a plate of silica gel with fluorescent indicator for thin-layer chromatography. Develop the plate with a mixture of ethyl acetate, ethanol (99.5) and water (8:2:1) to a distance of about 10 cm, and air-dry the plate. Examine under ultraviolet light (main wavelength: 254 nm): one of the spot among the several spots from the sample solution has the same color tone and *R_f* value with the dark purple spot from the standard solution.

Loss on drying <5.01> Not more than 12.5% (6 hours).

Total ash <5.01> Not more than 8.5%.

Acid-insoluble ash <5.01> Not more than 2.0%.

Extract content <5.01> Dilute ethanol-soluble extract: not less than 17.0%.

Containers and storage Containers—Well-closed containers.

Eucommia Bark

Eucommiae Cortex

トチュウ

Eucommia Bark is the bark of *Eucommia ulmoides* Oliver (*Eucommiaceae*).

Description Eucommia Bark is a semi-tubular or plate-like bark, 2–6 mm in thickness; externally pale grayish brown to grayish brown, and rough in texture, sometimes reddish-brown due to the cork layer falling off; internally dark violet, smooth and covered with a linear pattern that runs longitudinally, silk-like threads of gutta-percha (a thermoplastic rubber-like substance) appearing when broken.

It has a faint but characteristic odor and taste.

Under a microscope <5.01>, transverse section reveals parenchymatous cells containing gutta-percha; phloem with stone-cell and fiber layers; rays in rows of 2–3 cells; calcium oxalate crystals absent.

Identification Put 1 g of pulverized Eucommia Bark in a glass-stoppered centrifuge tube, add 10 mL of water and 20 mL of diethyl ether, shake for 15 minutes, and centrifuge. Take the diethyl ether layer so obtained, evaporate the diethyl ether on a water bath, and add 1 mL of ethanol (99.5) to the residue: colloidal substances appear.

Loss on drying <5.01> Not more than 12.0% (6 hours).

Total ash <5.01> Not more than 8.0%.

Acid-insoluble ash <5.01> Not more than 5.0%.

Extract content <5.01> Dilute ethanol-soluble extract: not less than 7.0%.

Containers and storage Containers—Well-closed containers.

Euodia Fruit

Euodiae Fructus

ゴシユユ

Euodia Fruit is the fruit of *Euodia ruticarpa* Hooker filius et Thomson (*Evodia rutaecarpa* Bentham), *Euodia officinalis* Dode (*Evodia officinalis* Dode) or *Euodia bodinieri* Dode (*Evodia bodinieri* Dode).

Description Flattened spheroidal or globular fruit, 2–5 mm in diameter; externally dark brown to grayish brown, with many oil sacs appearing as hollow pits, and often with peduncle, 2–5 mm in length, covered densely with hairs; matured pericarp split to reveal five loculi, and each loculus containing obovoid or globular seeds of a lustrous brown to blackish brown or bluish black color.

Odor, characteristic; taste, acrid, followed by a lasting bitterness.

Identification To 1.0 g of pulverized Euodia Fruit add 20 mL of methanol, heat for 5 minutes on a water bath, cool, and filter. Evaporate the filtrate to dryness, add 3 mL of dilute acetic acid to the residue, warm for 2 minutes on a water bath, cool, and filter. Perform the following tests using the filtrate as the sample solution.

(1) Spot one drop of the sample solution on a filter paper, air-dry, spray Dragendorff's TS for spraying, and allow to stand: a yellow-red color develops.

(2) To 0.2 mL of the sample solution add 0.8 mL of dilute acetic acid. To this solution add gently 2 mL of 4-dimethylaminobenzaldehyde TS, and warm in a water bath: a purple-brown ring develops at the zone of contact.

Purity (1) Peduncle—The amount of peduncles contained in Euodia Fruit does not exceed 5.0%.

(2) Foreign matter <5.01>—The amount of foreign matter other than peduncles contained in Euodia Fruit does not exceed 1.0%.

Total ash <5.01> Not more than 8.0%.

Containers and storage Containers—Well-closed containers.

Fennel

Foeniculi Fructus

ウイキヨウ

Fennel is the fruit of *Foeniculum vulgare* Miller (*Umbelliferae*).

Description Cylindrical cremocarp, 3.5–8 mm in length, 1–2.5 mm in width; externally grayish yellow-green to

grayish yellow; two mericarps closely attached with each other, and with five longitudinal ridges; cremocarp often with pedicel 2–10 mm in length.

Characteristic odor and taste.

Under a microscope <5.01>, ridges near the bentral side are far protruded than those on the dorsal side; one large oil canal between each ridge, and two oil canals on the bentral side.

Identification To 0.5 g of pulverized Fennel add 10 mL of hexane, allow to stand for 5 minutes with occasional shaking, filter, and use the filtrate as the sample solution. Perform the test with this solution as directed under Thin-layer Chromatography <2.03>. Spot 5 μ L of the sample solution on a plate of silica gel with fluorescent indicator for thin-layer chromatography. Develop the plate with a mixture of hexane and ethyl acetate (20:1) to a distance of about 10 cm, and air-dry the plate. Examine under ultraviolet light (main wavelength: 254 nm): a main spot with a dark purple color appears at an *R_f* value of about 0.4.

Purity (1) Peduncle—When perform the test of foreign matter <5.01>, the amount of peduncles contained in Fennel does not exceed 3.0%.

(2) Foreign matter <5.01>—The amount of foreign matter other than the peduncle contained in Fennel does not exceed 1.0%.

Total ash <5.01> Not more than 10.0%.

Acid-insoluble ash <5.01> Not more than 1.5%.

Essential oil content <5.01> Perform the test with 50.0 g of pulverized Fennel: the volume of essential oil is not less than 0.7 mL.

Containers and storage Containers—Well-closed containers.

Powdered Fennel

Foeniculi Fructus Pulveratus

ウイキヨウ末

Powdered Fennel is the powder of Fennel.

Description Powdered Fennel occurs as a greenish light brown to greenish brown, and is a characteristic odor and taste.

Under a microscope <5.01>, Powdered Fennel reveals fragments of parenchyma cells of perisperm containing aleurone grain, fragments of parenchyma cells of endosperm containing fatty oil, fragments of sclerenchyma with characteristic single pits, fragments of oil canal within yellow-brown material, fragments of endocarp shown scalariform, spiral vessels, epidermis, stomata.

Identification To 0.5 g of Powdered Fennel add 10 mL of hexane, allow to stand for 5 minutes with occasional shaking, filter, and use the filtrate as the sample solution. Perform the test with the sample solution as directed under Thin-layer Chromatography <2.03>. Spot 5 μ L of the sample solution on a plate prepared with silica gel with fluorescent indicator for thin-layer chromatography. Then develop the

plate with a mixture of hexane and ethyl acetate (20:1) to a distance of about 10 cm, and air-dry the plate. Examine under ultraviolet light (main wavelength: 254 nm): a main spot with dark purple color appears at an *Rf* value of about 0.4.

Total ash <5.01> Not more than 10.0%.

Acid-insoluble ash <5.01> Not more than 1.5%.

Essential oil content <5.01> Perform the test with 50.0 g of Powdered Fennel: the volume of essential oil is not less than 0.45 mL.

Containers and storage Containers—Tight containers.

Fennel Oil

Oleum Foeniculi

ウイキョウ油

Fennel Oil is the essential oil distilled with steam from the fruit of *Foeniculum vulgare* Miller (*Umbelliferae*) or of *Illicium verum* Hooker filius (*Illiciaceae*).

Description Fennel Oil is a colorless to pale yellow liquid. It has a characteristic, aromatic odor and a sweet taste with a slight, bitter aftertaste.

It is miscible with ethanol (95) and with diethyl ether.

It is practically insoluble in water.

When cold, white crystals or crystalline masses may often separate from the oil.

Identification Dissolve 0.30 g of Fennel Oil in 20 mL of hexane, pipet 1 mL of this solution, add hexane to make exactly 10 mL, and use this solution as the sample solution. Perform the test with this solution as directed under Thin-layer Chromatography <2.03>. Spot 5 μ L of the sample solution on a plate of silica gel with fluorescent indicator for thin-layer chromatography. Develop the plate with a mixture of hexane and ethyl acetate (20:1) to a distance of about 10 cm, and air-dry the plate. Examine under ultraviolet light (main wavelength: 254 nm): a main spot with a dark purple color appears at the *Rf* value of about 0.4.

Refractive index <2.45> n_D^{20} : 1.528 – 1.560

Specific gravity <1.13> d_{20}^{20} : 0.955 – 0.995

Purity (1) Clarity of solution—To 1.0 mL of Fennel Oil add 3 mL of ethanol (95): the solution is clear. To this solution add 7 mL of ethanol (95): the solution remains clear.

(2) Heavy metals <1.07>—Proceed with 1.0 mL of Fennel Oil according to Method 2, and perform the test. Prepare the control solution with 4.0 mL of Standard Lead Solution (not more than 40 ppm).

Containers and storage Containers—Tight containers.

Storage—Light-resistant.

Foeniculated Ammonia Spirit

アンモニア・ウイキョウ精

Method of preparation

Ammonia Water	170 mL
Fennel Oil	30 mL
Ethanol	a sufficient quantity
<hr/>	
	To make 1000 mL

Prepare as directed under Medicated Spirits, with the above ingredients. A sufficient quantity of ammonia solution (28) and Purified Water or Purified Water in Containers may be used in place of Ammonia Water.

Description Foeniculated Ammonia Spirit is a colorless to yellow liquid, having a characteristic odor. It has a slightly sweet, pungent taste.

Specific gravity d_{20}^{20} : about 0.85

Alcohol number <1.01> Not less than 7.8 (Method 2).

Containers and storage Containers—Tight containers.

Forsythia Fruit

Forsythiae Fructus

レンギョウ

Forsythia Fruit is the fruit of *Forsythia suspensa* Vahl or *Forsythia viridissima* Lindley (*Oleaceae*).

Description Ovoid to long ovoid capsule, 1.5 – 2.5 cm in length, 0.5 – 1 cm in width, with acute apex, and sometimes with a peduncle at the base; externally light gray to dark brown, scattered with light gray and small ridged dots, and with two longitudinal furrows; a capsule dehiscent along the longitudinal furrows has the apex bent backward; the inner surface of dehiscent pericarp is yellow-brown in color, with a longitudinal partition-wall in the middle; seeds, slender and oblong, 0.5 – 0.7 cm in length, and usually with a wing.

Odor, slight; tasteless.

Identification (1) To 0.2 g of pulverized Forsythia Fruit add 2 mL of acetic anhydride, shake well, allow to stand for 2 minutes, and filter. To 1 mL of the filtrate add gently 0.5 mL of sulfuric acid to form two layers: a red-purple color develops at the zone of contact.

(2) To 1 g of pulverized Forsythia Fruit add 10 mL of methanol, warm on a water bath for 2 minutes, and filter. To 5 mL of the filtrate add 0.1 g of magnesium in ribbon form and 1 mL of hydrochloric acid, and allow to stand: a light red to yellow-red color develops.

Purity (1) Branchlet—When perform the test of foreign matter <5.01>, the amount of branchlets contained in Forsythia Fruit does not exceed 5.0%.

(2) Foreign matter <5.01>—The amount of foreign matter other than branchlets contained in Forsythia Fruit does not exceed 1.0%.

Total ash <5.01> Not more than 5.0%.

Extract content <5.01> Dilute ethanol-soluble extract: not less than 10.0%.

Containers and storage Containers—Well-closed containers.

Fritillaria Bulb

Fritillariae Bulbus

バイモ

Fritillaria Bulb is the bulb of *Fritillaria verticillata* Willdenow var. *thunbergii* Baker (*Liliaceae*).

Description Fritillaria Bulb is a depressed spherical bulb, 2–3 cm in diameter, 1–2 cm in height, consisting of 2 thickened scaly leaves often separated; externally and internally white to light yellow-brown in color; inside base is in a slightly dark color; the bulb sprinkled with lime before drying is dusted with white powder; fractured surface, white in color and powdery.

Odor, slight and characteristic; taste, bitter.

Under the microscope <5.01>, a transverse section reveals the outermost layer (epidermis) to be composed of a single layer of cells; numerous vascular bundles scattered throughout the parenchyma inside of the epidermis; parenchyma filled with starch grains; starch grains are mainly simple (rarely 2- to 3-compound), 5–50 μm in diameter, narrowly ovate to ovate or triangular to obovate, stratiform figure obvious; epidermal cells and parenchymatous cells near the vessels contain solitary crystals of calcium oxalate.

Identification Put 2 g of pulverized Fritillaria Bulb in a glass-stoppered centrifuge tube, add 10 mL of ammonia TS and 20 mL of a mixture of ethyl acetate and diethyl ether (1:1), shake for 20 minutes, and centrifuge. Take the upper layer, add 20 g of anhydrous sodium sulfate to the layer, shake, and filter. Evaporate the filtrate to dryness, dissolve the residue in 1 mL of ethanol (99.5), and use this solution as the sample solution. Perform the test with the sample solution as directed under Thin-layer Chromatography <2.03>. Spot 10 μL of the sample solution on a plate of silica gel for thin-layer chromatography, develop the plate with a mixture of ethyl acetate, methanol and ammonia solution (28) (17:2:1) to a distance of about 10 cm, and air-dry the plate. Spray evenly Dragendorff's TS for spraying on the plate: two spots of a yellow-red color appear at R_f values of about 0.4 and at 0.6.

Purity (1) Heavy metals <1.07>—Proceed with 3.0 g of pulverized Fritillaria Bulb according to Method 3, and perform the test. Prepare the control solution with 3.0 mL of Standard Lead Solution (not more than 10 ppm).

(2) Arsenic <1.11>—Prepare the test solution with 0.40 g of pulverized Fritillaria Bulb according to Method 4, and perform the test (not more than 5 ppm).

Loss on drying <5.01> Not more than 16.0% (6 hours).

Total ash <5.01> Not more than 6.5%.

Acid-insoluble ash <5.01> Not more than 1.0%.

Extract content <5.01> Dilute ethanol-soluble extract: not

less than 8.0%.

Containers and storage Containers—Well-closed containers.

Gambir

Gambir

アセンヤク

Gambir is the dried aqueous extract prepared from the leaves and young twigs of *Uncaria gambir* Roxburgh (*Rubiaceae*).

Description Brown to dark brown, brittle mass; inside light brown.

Odor, slight; taste, extremely astringent and bitter.

Identification (1) To 0.2 g of pulverized Gambir add 10 mL of water, warm in a water bath for 5 minutes with occasional shaking, and filter. Cool the filtrate, and add 2 to 3 drops of gelatin TS: a white turbidity or precipitate is produced.

(2) Shake 0.1 g of pulverized Gambir with 20 mL of dilute ethanol for 2 minutes, and filter. Mix 1 mL of the filtrate with 9 mL of dilute ethanol, and to the solution add 1 mL of vanillin-hydrochloric acid TS: a light red to red-brown color develops.

Total ash <5.01> Not more than 6.0%.

Acid-insoluble ash <5.01> Not more than 1.5%.

Extract content <5.01> Dilute ethanol-soluble extract: not less than 70.0%.

Containers and storage Containers—Well-closed containers.

Powdered Gambir

Gambir Pulveratum

アセンヤク末

Powdered Gambir is the powder of Gambir.

Description Powdered Gambir occurs as a red-brown to dark brown powder. It has a slight odor, and an extremely astringent and bitter taste.

Under a microscope <5.01>, Powdered Gambir, immersed in olive oil or liquid paraffin, consists of needle crystalline masses or yellow-brown to red-brown angular fragments, and reveals epidermal tissue and thick-walled hairs.

Identification (1) To 0.2 g of Powdered Gambir add 10 mL of water, warm in a water bath for 5 minutes with occasional shaking, and filter. Cool the filtrate, and add 2 to 3 drops of gelatin TS: a white turbidity or precipitate is produced.

(2) Shake 0.1 g of Powdered Gambir with 20 mL of dilute ethanol for 2 minutes, and filter. Mix 1 mL of the filtrate with 9 mL of dilute ethanol, and to the solution add 1

mL of vanillin-hydrochloric acid TS: a light red to red-brown color develops.

Total ash <5.01> Not more than 6.0%.

Acid-insoluble ash <5.01> Not more than 1.5%.

Extract content <5.01> Dilute ethanol-soluble extract: not less than 70.0%.

Containers and storage Containers—Well-closed containers.

Gardenia Fruit

Gardeniae Fructus

サンシシ

Gardenia Fruit is the fruit of *Gardenia jasminoides* Ellis (*Rubiaceae*).

It contains not less than 3.0% of geniposide, calculated on the basis of dried material.

Description Nearly long ovoid to ovoid fruit, 1–5 cm in length, 1–1.5 cm in width; usually having 6, rarely 5 or 7, markedly raised ridges; calyx or its scar at one end, and sometimes peduncle at the other end; inner surface of pericarp yellow-brown, smooth and lustrous; internally divided into two loculi, containing a mass of seeds in yellow-red to dark red placenta; seed nearly circular, flat, about 0.5 cm in major axis, blackish brown or yellow-red.

Odor, slight; taste, bitter.

Identification (1) To 1.0 g of pulverized Gardenia Fruit, previously dried in a desiccator (silica gel) for 24 hours, add 100 mL of hot water, warm the mixture between 60°C and 70°C for 30 minutes with frequent shaking, and filter after cooling. To 1.0 mL of the filtrate add water to make 10 mL: the color of the resulting solution is yellow and is not lighter than that of the following control solution.

Control solution: Dissolve 9.8 mg of carbazochrome sodium sulfonate trihydrate in water to make exactly 10 mL. Pipet 1 mL of this solution, and add water to make exactly 50 mL.

(2) To 1.0 g of pulverized Gardenia Fruit add 20 mL of methanol, warm for 3 minutes on a water bath, cool, filter, and use the filtrate as the sample solution. Separately, dissolve 1 mg of geniposide for thin-layer chromatography in 1 mL of methanol, and use this solution as the standard solution. Perform the test with these solutions as directed under Thin-layer Chromatography <2.03>. Spot 5 μL each of the sample solution and standard solution on a plate of silica gel for thin-layer chromatography. Develop the plate with a mixture of ethyl acetate and methanol (3:1) to a distance of about 10 cm, and air-dry the plate. Spray evenly 4-methoxybenzaldehyde-sulfuric acid TS on the plate, and heat at 105°C for 10 minutes: one spot among the spots from the sample solution and a dark purple spot from the standard solution show the same color tone and the same *R_f* value.

Loss on drying <5.01> Not more than 13.0%.

Total ash <5.01> Not more than 6.0%.

Assay Weigh accurately about 0.5 g of pulverized Gardenia

Fruit, transfer into a glass-stoppered centrifuge tube, add 40 mL of diluted methanol (1 in 2), shake for 15 minutes, centrifuge, and take the supernatant liquid. To the residue add 40 mL of diluted methanol (1 in 2), and repeat the same procedure as above. Combine the extracts so obtained, and add diluted methanol (1 in 2) to make exactly 100 mL. Pipet 5 mL of the solution, add methanol to make exactly 20 mL, use this solution as the sample solution. Separately, weigh accurately about 10 mg of geniposide for assay, previously dried in a desiccator (in vacuum, phosphorus (V) oxide) for 24 hours, and dissolve in methanol to make exactly 100 mL. Pipet 5 mL of the solution, add methanol to make exactly 10 mL, and use this solution as the standard solution. Perform the test with exactly 10 μL each of the sample solution and standard solution as directed under Liquid Chromatography <2.01> according to the following conditions, and determine the peak areas of geniposide, *A_T* and *A_S*, of both solutions.

$$\text{Amount (mg) of geniposide} = M_S \times A_T / A_S \times 2$$

M_S: Amount (mg) of geniposide for assay

Operating conditions—

Detector: An ultraviolet absorption photometer (wavelength: 240 nm).

Column: A stainless steel column 6 mm in inside diameter and 15 cm in length, packed with octadecylsilanized silica gel for liquid chromatography (5 μm in particle diameter).

Column temperature: A constant temperature of about 30°C.

Mobile phase: A mixture of water and acetonitrile (22:3).

Flow rate: Adjust the flow rate so that the retention time of geniposide is about 15 minutes.

System suitability—

System performance: Dissolve 1 mg each of geniposide for assay and caffeine in methanol to make 15 mL. When the procedure is run with 10 μL of this solution under the above operating conditions, caffeine and geniposide are eluted in this order with the resolution between these peaks being not less than 3.5.

System repeatability: When the test is repeated 6 times with 10 μL of the standard solution under the above operating conditions, the relative standard deviation of the peak area of geniposide is not more than 1.5%.

Containers and storage Containers—Well-closed containers.

Powdered Gardenia Fruit

Gardeniae Fructus Pulveratus

サンシシ末

Powdered Gardenia Fruit is the powder of Gardenia Fruit.

It contains not less than 3.0% of geniposide, calculated on the basis of dried material.

Description Powdered Gardenia Fruit occurs as a yellow-brown powder, and has a slight odor and a bitter taste.

Under a microscope <5.01>, Powdered Gardenia Fruit reveals fragments of yellow-brown epidermis consisting of polygonal epidermal cells in surface view; unicellular hairs,

spiral and ring vessels, stone cells often containing crystals of calcium oxalate; fragments of thin-walled parenchyma containing yellow pigments, oil drops and rosette aggregates of calcium oxalate (the above elements from fruit receptacle and pericarp); fragments of large and thick-walled epidermis of seed coat, containing a red-brown substance; fragments of endosperm filled with aleuron grains (the above elements from seed).

Identification (1) To 1.0 g of Powdered Gardenia Fruit, previously dried in a desiccator (silica gel) for 24 hours, add 100 mL of hot water, warm the mixture between 60°C and 70°C for 30 minutes with frequent shaking, and filter after cooling. To 1.0 mL of the filtrate add water to make 10 mL: the color of the resulting solution is yellow and is not lighter than that of the following control solution.

Control solution: Dissolve 9.8 mg of carbazochrome sodium sulfonate trihydrate in water to make exactly 10 mL. Pipet 1 mL of this solution, and add water to make exactly 50 mL.

(2) To 1.0 g of Powdered Gardenia Fruit add 20 mL of methanol, warm for 3 minutes on a water bath, cool, filter, and use the filtrate as the sample solution. Separately, dissolve 1 mg of geniposide for thin-layer chromatography in 1 mL of methanol, and use this solution as the standard solution. Perform the test with these solutions as directed under Thin-layer Chromatography <2.03>. Spot 5 µL each of the sample solution and standard solution on a plate of silica gel for thin-layer chromatography. Develop the plate with a mixture of ethyl acetate and methanol (3:1) to a distance of about 10 cm, and air-dry the plate. Spray evenly 4-methoxybenzaldehyde-sulfuric acid TS on the plate, and heat at 105°C for 10 minutes: one spot among the spots from the sample solution and a dark purple spot from the standard solution show the same in color tone and R_f value.

Loss on drying <5.01> Not more than 13.0%.

Total ash <5.01> Not more than 6.0%.

Assay Weigh accurately about 0.5 g of Powdered Gardenia Fruit, transfer into a glass-stoppered centrifuge tube, add 40 mL of diluted methanol (1 in 2), shake for 15 minutes, centrifuge, and take the supernatant liquid. To the residue add 40 mL of diluted methanol (1 in 2), and repeat the same procedure as above. Combine the extracts so obtained, and add diluted methanol (1 in 2) to make exactly 100 mL. Pipet 5 mL of the solution, add methanol to make exactly 20 mL, use this solution as the sample solution. Separately, weigh accurately about 10 mg of geniposide for assay, previously dried in a desiccator (in vacuum, phosphorus (V) oxide) for 24 hours, and dissolve in methanol to make exactly 100 mL. Pipet 5 mL of the solution, add methanol to make exactly 10 mL, and use this solution as the standard solution. Perform the test with exactly 10 µL each of the sample solution and standard solution as directed under Liquid Chromatography <2.01> according to the following conditions, and determine the peak areas of geniposide, A_T and A_S, of both solutions.

$$\text{Amount (mg) of geniposide} = M_S \times A_T / A_S \times 2$$

M_S: Amount (mg) of geniposide for assay

Operating conditions—

Detector: An ultraviolet absorption photometer (wavelength: 240 nm).

Column: A stainless steel column 6 mm in inside diameter and 15 cm in length, packed with octadecylsilanized silica gel for liquid chromatography (5 µm in particle diameter).

Column temperature: A constant temperature of about 30°C.

Mobile phase: A mixture of water and acetonitrile (22:3).

Flow rate: Adjust the flow rate so that the retention time of geniposide is about 15 minutes.

System suitability—

System performance: Dissolve 1 mg each of geniposide for assay and caffeine in methanol to make 15 mL. When the procedure is run with 10 µL of this solution under the above operating conditions, caffeine and geniposide are eluted in this order with the resolution between these peaks being not less than 3.5.

System repeatability: When the test is repeated 6 times with 10 µL of the standard solution under the above operating conditions, the relative standard deviation of the peak area of geniposide is not more than 1.5%.

Containers and storage Containers—Well-closed containers.

Gastrodia Tuber

Gastrodiae Tuber

テンマ

Gastrodia Tuber is the steamed tuber of *Gastrodia elata* Blume (*Orchidaceae*).

Description Gastrodia Tuber is an irregularly curved and flattened cylindrical to flattened fusiform tuber, 5 – 15 cm in length, 2 – 5 cm in diameter, 1 – 2 cm in thickness; externally light yellow-brown to light yellowish white; with ring nodes, and irregular longitudinal wrinkles; hard in texture; fractured surface, dark brown to yellow-brown in color, with luster, horny and gluey.

Odor, characteristic; practically tasteless.

Under a microscope <5.01>, a transverse section reveals parenchyma cells containing needle raphides of calcium oxalate; starch grain absent.

Identification To 1 g of pulverized Gastrodia Tuber add 5 mL of methanol, shake for 15 minutes, and filter. Evaporate the filtrate to dryness, dissolve the residue in 1 mL of methanol, and use this solution as the sample solution. Perform the test with the sample solution as directed under Thin-layer Chromatography <2.03>. Spot 10 µL of the sample solution on a plate of silica gel for thin-layer chromatography, develop the plate with a mixture of ethyl acetate, methanol and water (8:2:1) to a distance of about 10 cm, and air-dry the plate. Spray evenly dilute sulfuric acid on the plate, and heat at 105°C for 1 minutes: a red-purple spot appears at an R_f value of about 0.4.

Purity (1) Heavy metals <1.07>—Proceed with 3.0 g of pulverized Gastrodia Tuber according to Method 3, and perform the test. Prepare the control solution with 3.0 mL of Standard Lead Solution (not more than 10 ppm).

(2) Arsenic <1.11>—Prepare the test solution with 0.40 g of pulverized Gastrodia Tuber according to Method 4, and

perform the test (not more than 5 ppm).

Loss on drying <5.01> Not more than 16.0% (6 hours).

Total ash <5.01> Not more than 4.0%.

Extract content <5.01> Dilute ethanol-soluble extract: not less than 16.0%.

Containers and storage Containers—Well-closed containers.

Gentian

Gentianae Radix

ゲンチアナ

Gentian is the root and rhizome of *Gentiana lutea* Linné (*Gentianaceae*).

Description Nearly cylindrical pieces, 10 – 50 cm in length, 2 – 4 cm in diameter; externally dark brown; the rhizome short, with fine, transverse wrinkles, and sometimes with buds and remains of leaves at the upper edge. The root longitudinally and deeply wrinkled, and more or less twisted; fractured surface yellow-brown and not fibrous, and a cambium and its neighborhood tinged dark brown.

Odor, characteristic; taste, sweet at first, later persistently bitter.

Under a microscope <5.01>, a transverse section of the root reveals several layers of collenchyma adjoined internally to 4 to 6 layers of thin-walled cork; secondary cortex of the parenchyma with irregularly distributed phloem; xylem consisting chiefly of parenchyma, with individual or clustered vessels and tracheids, and exhibiting some sieve tubes of xylem; parenchyma of the xylem and the cortex containing oil droplets, minute needle crystals of calcium oxalate and very rarely starch grains 10 – 20 μm in diameter.

Identification (1) Place 0.1 g of pulverized Gentian, previously dried in a desiccator (silica gel) for 48 hours, on a slide glass, put a glass ring 10 mm in both inside diameter and in height on it, then cover with another slide, and heat gently and gradually: pale yellow crystals are sublimed on the upper slide. The crystals are insoluble in water and in ethanol (95), and soluble in potassium hydroxide TS.

(2) To 0.5 g of pulverized Gentian add 10 mL of methanol, shake for 5 minutes, filter, and use the filtrate as the sample solution. Separately, dissolve 1 mg of gentiopicroside for thin-layer chromatography in 1 mL of methanol, and use this solution as the standard solution. Perform the test with these solutions as directed under Thin-layer Chromatography <2.03>. Spot 10 μL each of the sample solution and standard solution on a plate of silica gel with fluorescent indicator for thin-layer chromatography. Develop the plate with a mixture of ethyl acetate, ethanol (99.5) and water (8:2:1) to a distance of about 10 cm, and air-dry the plate. Examine under ultraviolet light (main wavelength: 254 nm): one spot among the spots from the sample solution and a dark purple spot from the standard solution show the same color tone and the same *R_f* value.

Purity Arsenic <1.11>—Prepare the test solution with 0.40 g of pulverized Gentian according to Method 4, and

perform the test (not more than 5 ppm).

Total ash <5.01> Not more than 6.0%.

Acid-insoluble ash <5.01> Not more than 3.0%.

Containers and storage Containers—Well-closed containers.

Powdered Gentian

Gentianae Radix Pulverata

ゲンチアナ末

Powdered Gentian is the powder of Gentian.

Description Powdered Gentian occurs as a yellow-brown powder, and has a characteristic odor. It has a sweet taste at first, which later becomes persistently bitter.

Under a microscope <5.01>, Powdered Gentian reveals parenchyma cells containing oil droplets and minute needle crystals, vessels, tracheids, cork tissues, and crystals of calcium oxalate. Vessels are chiefly reticulate vessels and scalariform vessels, 20 – 80 μm in diameter. Starch grains are observed very rarely, in simple grains about 10 – 20 μm in diameter.

Identification (1) Place 0.1 g of Powdered Gentian, previously dried in a desiccator (silica gel) for 48 hours, on a slide glass, put a glass ring 10 mm in both inside diameter and in height on it, then cover with another slide glass, and heat gently and gradually: light yellow crystals are sublimed on the upper glass. The crystals are insoluble in water and in ethanol (95), and soluble in potassium hydroxide TS.

(2) To 0.5 g of Powdered Gentian add 10 mL of methanol, shake for 5 minutes, filter, and use the filtrate as the sample solution. Separately, dissolve 1 mg of gentiopicroside for thin-layer chromatography in 1 mL of methanol, and use this solution as the standard solution. Perform the test with these solutions as directed under Thin-layer Chromatography <2.03>. Spot 10 μL each of the sample solution and standard solution on a plate of silica gel with fluorescent indicator for thin-layer chromatography. Develop the plate with a mixture of ethyl acetate, ethanol (99.5) and water (8:2:1) to a distance of about 10 cm, and air-dry the plate. Examine under ultraviolet light (main wavelength: 254 nm): one spot among the spots from the sample solution and a dark purple spot from the standard solution show the same color tone and the same *R_f* value.

Purity (1) Arsenic <1.11>—Prepare the test solution with 0.40 g of Powdered Gentian according to Method 4, and perform the test (not more than 5 ppm).

(2) Foreign matter—Under a microscope <5.01>, stone cell and fiber are not observed.

Total ash <5.01> Not more than 6.0%.

Acid-insoluble ash <5.01> Not more than 3.0%.

Containers and storage Containers—Tight containers.

Gentian and Sodium Bicarbonate Powder

ゲンチアナ・重曹散

Method of preparation

Powdered Gentian	300 g
Sodium Bicarbonate	700 g
To make 1000 g	

Prepare as directed under Powders, with the above ingredients.

Description Gentian and Sodium Bicarbonate Powder occurs as a light yellow-brown powder, and has a bitter taste.

Identification (1) To 2 g of Gentian and Sodium Bicarbonate Powder add 10 mL of water, stir, and filter: the filtrate responds to the Qualitative Tests <1.09> (1) for bicarbonate.

(2) To 1.5 g of Gentian and Sodium Bicarbonate Powder add 10 mL of methanol, shake for 5 minutes, filter, and use the filtrate as the sample solution. Separately, dissolve 1 mg of gentiopicroside for thin-layer chromatography in 1 mL of methanol, and use this solution as the standard solution. Perform the test with these solutions as directed under Thin-layer Chromatography <2.03>. Spot 5 μ L each of the sample solution and standard solution on a plate of silica gel with fluorescent indicator for thin-layer chromatography. Develop the plate with a mixture of ethyl acetate, ethanol (99.5) and water (8:2:1) to a distance of about 10 cm, and air-dry the plate. Examine under ultraviolet light (main wavelength: 254 nm): one spot among the spots from the sample solution and a dark purple spot from the standard solution show the same color tone and the same *R_f* value.

Containers and storage Containers—Well-closed containers.

Geranium Herb

Geranii Herba

ゲンノシヨウコ

Geranium Herb is the terrestrial part of *Geranium thunbergii* Siebold et Zuccarini (*Geraniaceae*).

Description Stem with leaves opposite; stem, slender and long, green-brown; stem and leaf covered with soft hairs; leaf divided palmately into 3 to 5 lobes, and 2–4 cm in length, grayish yellow-green to grayish brown; each lobe oblong to obovate, and its upper margin crenate.

Odor, slight; taste, astringent.

Identification Boil 0.1 g of Geranium Herb with 10 mL of water, filter, and to the filtrate add 1 drop of iron (III) chloride TS: a blackish blue color develops.

Purity Foreign matter <5.01>—The amount of the root and other foreign matter contained in Geranium Herb does not exceed 2.0%.

Total ash <5.01> Not more than 10.0%.

Acid-insoluble ash <5.01> Not more than 1.5%.

Extract content <5.01> Dilute ethanol-soluble extract: not less than 15.0%.

Containers and storage Containers—Well-closed containers.

Powdered Geranium Herb

Geranii Herba Pulverata

ゲンノシヨウコ末

Powdered Geranium Herb is the powder of Geranium Herb.

Description Powdered Geranium Herb occurs as a grayish green to light yellow-brown powder. It has a slight odor and an astringent taste.

Under a microscope <5.01>, Powdered Geranium Herb reveals mainly fibers, spiral vessels, pitted vessels, and unicellular hairs; furthermore, multicellular glandular hairs, epidermis with stomata, fragments of palisade tissue, rosette aggregates of calcium oxalate, and starch grains. Fiber is thick-walled, with somewhat distinct pits; unicellular hair shows small point-like protrusions on the surface; palisade tissue consisting of circular parenchyma cells in surface view, each cell containing one rosette aggregate of calcium oxalate which is about 20 μ m in diameter. Starch grains consisting of simple grains but rarely of 2-compound grains, ovoid to spherical, 5–30 μ m in diameter, with distinct hilum.

Identification Boil 0.1 g of Powdered Geranium Herb with 10 mL of water, filter, and to the filtrate add 1 drop of iron (III) chloride TS: a dark blue color develops.

Purity Foreign matter—Under a microscope <5.01>, Powdered Geranium Herb reveals no stone cells.

Total ash <5.01> Not more than 10.0%.

Acid-insoluble ash <5.01> Not more than 1.5%.

Extract content <5.01> Dilute ethanol-soluble extract: not less than 15.0%.

Containers and storage Containers—Well-closed containers.

Ginger

Zingiberis Rhizoma

シヨウキョウ

Ginger is the rhizome of *Zingiber officinale* Roscoe (*Zingiberaceae*).

Description Irregularly compressed and often branched massive rhizome or a part of it; the branched parts are slightly curved ovoid or oblong-ovoid, 2–4 cm in length, and 1–2 cm in diameter; external surface grayish white to

light grayish brown, and often with white powder; fractured surface is somewhat fibrous, powdery, light yellowish brown; under a magnifying glass, a transverse section reveals cortex and stele distinctly divided; vascular bundles and secretory cells scattered all over the surface as small dark brown dots.

Odor, characteristic; taste, extremely pungent.

Identification To 2 g of pulverized Ginger add 5 mL of diethyl ether, shake for 10 minutes, filter, and use the filtrate as the sample solution. Separately, dissolve 1 mg of [6]-gingerol for thin-layer chromatography in 2 mL of methanol, and use this solution as the standard solution. Perform the test with these solutions as directed under Thin-layer Chromatography <2.03>. Spot 10 μ L of the sample solution and standard solution on a plate of silica gel for thin-layer chromatography. Develop the plate with a mixture of ethyl acetate and hexane (1:1) to a distance of about 10 cm, and air-dry the plate. Spray evenly 4-dimethylaminobenzaldehyde TS on the plate, heat at 105°C for 5 minutes, and allow to cool: one of the spots from the sample solution and a green spot from the standard solution show the same color tone and Rf value.

Purity (1) Heavy metals <1.07>—Proceed with 3.0 g of pulverized Ginger according to Method 3, and perform the test. Prepare the control solution with 3.0 mL of Standard Lead Solution (not more than 10 ppm).

(2) Arsenic <1.11>—Prepare the test solution with 0.40 g of pulverized Ginger according to Method 4, and perform the test (not more than 5 ppm).

Total ash <5.01> Not more than 8.0%.

Containers and storage Containers—Well-closed containers.

Powdered Ginger

Zingiberis Rhizoma Pulveratum

ショウキョウ末

Powdered Ginger is the powder of Ginger.

Description Powdered Ginger occurs as a light grayish brown to light grayish yellow powder. It has a characteristic odor and an extremely pungent taste.

Under a microscope <5.01>, Powdered Ginger reveals mainly starch grains and parenchyma cells containing them; also, parenchyma cells containing yellow-brown to dark brown resinous substances or single crystals of calcium oxalate; fragments of fibers with distinct pits; fragments of spiral, ring and reticulate vessels, and rarely fragments of cork tissue; starch grains composed of simple, compound or half-compound grains, spherical, ovoid or globular, with abaxial hilum, usually 20 – 30 μ m in long axis.

Identification To 2 g of Powdered Ginger add 5 mL of diethyl ether, shake for 10 minutes, filter, and use the filtrate as the sample solution. Separately, dissolve 1 mg of [6]-gingerol for thin-layer chromatography in 2 mL of methanol, and use this solution as the standard solution. Perform the test with these solutions as directed under Thin-layer Chromatography <2.03>. Spot 10 μ L of the sample solution and standard solution on a plate of silica gel for thin-layer chromatography. Develop the plate with a mixture of ethyl acetate and hexane (1:1) to a distance of about 10 cm, and air-dry the plate. Spray evenly 4-dimethylaminobenzaldehyde TS on the plate, heat at 105°C for 5 minutes, and allow to cool: one of the spots from the sample solution and a green spot from the standard solution show the same color tone and Rf value.

matography <2.03>. Spot 10 μ L of the sample solution and standard solution on a plate of silica gel for thin-layer chromatography. Develop the plate with a mixture of ethyl acetate and hexane (1:1) to a distance of about 10 cm, and air-dry the plate. Spray evenly 4-dimethylaminobenzaldehyde TS on the plate, heat at 105°C for 5 minutes, and allow to cool: one of the spots from the sample solution and a green spot from the standard solution show the same color tone and Rf value.

Purity (1) Heavy metals <1.07>—Proceed with 3.0 g of Powdered Ginger according to Method 3, and perform the test. Prepare the control solution with 3.0 mL of Standard Lead Solution (not more than 10 ppm).

(2) Arsenic <1.11>—Prepare the test solution with 0.40 g of Powdered Ginger according to Method 4, and perform the test (not more than 5 ppm).

(3) Foreign matter—Under a microscope <5.01>, Powdered Ginger does not show stone cells, lignified parenchyma cells and other foreign matter.

Total ash <5.01> Not more than 8.0%.

Containers and storage Containers—Tight containers.

Ginseng

Ginseng Radix

ニンジン

Ginseng is the root of *Panax ginseng* C. A. Meyer (*Panax schinseng* Nees) (*Araliaceae*), from which rootlets have been removed, or the root that has been quickly passed through hot water.

It contains not less than 0.10% of ginsenoside Rg₁ (C₄₂H₇₂O₁₄: 801.01) and not less than 0.20% of ginsenoside Rb₁ (C₅₄H₉₂O₂₃: 1109.29), calculated on the basis of dried material.

Description Thin and long cylindrical to fusiform root, often branching 2 to 5 lateral roots from the middle; 5 – 20 cm in length, main root 0.5 – 3 cm in diameter; externally light yellow-brown to light grayish brown, with longitudinal wrinkles and scars of rootlets; sometimes crown somewhat constricted and with short remains of rhizome; fractured surface practically flat, light yellow-brown in color, and brown in the neighborhood of the cambium.

Odor, characteristic; taste, at first slightly sweet, followed by a slight bitterness.

Identification (1) On a section of Ginseng add dilute iodine TS dropwise: a dark blue color is produced on the surface.

(2) To 2.0 g of pulverized Ginseng add 10 mL of water and 10 mL of 1-butanol, shake for 15 minutes, centrifuge, and use the supernatant liquid as the sample solution. Separately, dissolve 1 mg of ginsenoside Rg₁ for thin-layer chromatography in 1 mL of methanol, and use this solution as the standard solution. Perform the test with these solutions as directed under Thin-layer Chromatography <2.03>. Spot 5 μ L of the sample solution and 2 μ L of the standard solution on a plate of silica gel for thin-layer chromatography. Develop the plate with a mixture of ethyl acetate, methanol and

water (14:5:4) to a distance of about 10 cm, and air-dry the plate. Spray evenly vanillin-sulfuric acid-ethanol TS for spraying on the plate, and heat at 105°C for 10 minutes: one of the spot among the several spots from the sample solution has the same color tone and *R_f* value with the spot from the standard solution.

Purity (1) Heavy metals <1.07>—Proceed with 1.0 g of pulverized Ginseng according to Method 4, and perform the test. Prepare the control solution with 1.5 mL of Standard Lead Solution (not more than 15 ppm).

(2) Arsenic <1.11>—Prepare the test solution with 1.0 g of pulverized Ginseng according to Method 4, and perform the test (not more than 2 ppm).

(3) Foreign matter <5.01>—The amount of stems and other foreign matter contained in Ginseng does not exceed 2.0%.

(4) Total BHC's and total DDT's <5.01>—Not more than 0.2 ppm, respectively.

Loss on drying <5.01> Not more than 14.0% (6 hours).

Total ash <5.01> Not more than 4.2%.

Extract content <5.01> Dilute ethanol-soluble extract: not less than 14.0%.

Assay (1) Ginsenoside R_{g1}—Weigh accurately about 1.0 g of pulverized Ginseng, put in a glass-stoppered centrifuge tube, add 30 mL of diluted methanol (3 in 5), shake for 15 minutes, centrifuge, and separate the supernatant liquid. Repeat the procedure with the residue using 15 mL of diluted methanol (3 in 5), combine the supernatant liquids, and add diluted methanol (3 in 5) to make exactly 50 mL. Pipet 10 mL of this solution, add 3 mL of dilute sodium hydroxide TS, allow to stand for 30 minutes, add 3 mL of 0.1 mol/L hydrochloric acid TS and diluted methanol (3 in 5) to make exactly 20 mL, and use this solution as the sample solution. Separately, weigh accurately about 10 mg of Ginsenoside R_{g1} RS (previously determine the water), dissolve in diluted methanol (3 in 5) to make exactly 100 mL, and use this solution as the standard solution. Perform the test with exactly 10 μL each of the sample solution and standard solution as directed under Liquid Chromatography <2.01> according to the following conditions, and determine the peak areas, *A_T* and *A_S*, of ginsenoside R_{g1}.

$$\begin{aligned} &\text{Amount (mg) of ginsenoside R}_{g_1} \text{ (C}_{42}\text{H}_{72}\text{O}_{14}) \\ &= M_S \times A_T/A_S \end{aligned}$$

M_S: Amount (mg) of Ginsenoside R_{g1} RS, calculated on the anhydrous basis

Operating conditions—

Detector: An ultraviolet absorption photometer (wavelength: 203 nm).

Column: A stainless steel column 4.6 mm in inside diameter and 15 cm in length, packed with octadecylsilanized silica gel for liquid chromatography (5 μm in particle diameter).

Column temperature: A constant temperature of about 30°C.

Mobile phase: A mixture of water and acetonitrile (4:1).

Flow rate: Adjust the flow rate so that the retention time of ginsenoside R_{g1} is about 25 minutes.

System suitability—

System performance: Dissolve 1 mg each of Ginsenoside R_{g1} RS and ginsenoside Re in diluted methanol (3 in 5) to

make 10 mL. When the procedure is run with 10 μL of this solution under the above operating conditions, ginsenoside R_{g1} and ginsenoside Re are eluted in this order with the resolution between these peaks being not less than 1.5.

System repeatability: When the test is repeated 6 times with 10 μL of the standard solution under the above operating conditions, the relative standard deviation of the peak area of ginsenoside R_{g1} is not more than 1.5%.

(2) Ginsenoside R_{b1}—Use the sample solution obtained in (1) as the sample solution. Separately, weigh accurately about 10 mg of Ginsenoside R_{b1} RS (previously determine the water), dissolve in diluted methanol (3 in 5) to make exactly 100 mL, and use this solution as the standard solution. Perform the test with exactly 10 μL each of the sample solution and standard solution as directed under Liquid Chromatography <2.01> according to the following conditions, and determine the peak areas, *A_T* and *A_S*, of ginsenoside R_{b1}.

$$\begin{aligned} &\text{Amount (mg) of ginsenoside R}_{b_1} \text{ (C}_{54}\text{H}_{92}\text{O}_{23}) \\ &= M_S \times A_T/A_S \end{aligned}$$

M_S: Amount (mg) of Ginsenoside R_{b1} RS, calculated on the anhydrous basis

Operating conditions—

Detector: An ultraviolet absorption photometer (wavelength: 203 nm).

Column: A stainless steel column 4.6 mm in inside diameter and 15 cm in length, packed with octadecylsilanized silica gel for liquid chromatography (5 μm in particle diameter).

Column temperature: A constant temperature of about 40°C.

Mobile phase: A mixture of water and acetonitrile (7:3).

Flow rate: Adjust the flow rate so that the retention time of ginsenoside R_{b1} is about 20 minutes.

System suitability—

System performance: Dissolve 1 mg each of Ginsenoside R_{b1} RS and ginsenoside Rc in diluted methanol (3 in 5) to make 10 mL. When the procedure is run with 10 μL of this solution under the above operating conditions, ginsenoside R_{b1} and ginsenoside Rc are eluted in this order with the resolution between these peaks being not less than 3.

System repeatability: When the test is repeated 6 times with 10 μL of the standard solution under the above operating conditions, the relative standard deviation of the peak area of ginsenoside R_{b1} is not more than 1.5%.

Containers and storage Containers—Well-closed containers.

Powdered Ginseng

Ginseng Radix Pulverata

ニンジン末

Powdered Ginseng is the powder of Ginseng.

It contains not less than 0.10% of ginsenoside R_{g1} (C₄₂H₇₂O₁₄: 801.01) and not less than 0.20% of ginsenoside R_{b1} (C₅₄H₉₂O₂₃: 1109.29), calculated on the basis of dried material.

Description Powdered Ginseng occurs as a light yellowish white to light yellowish-brown powder. It has characteristic

odor and is a slight sweet taste followed by a slight bitterness.

Under a microscope <5.01>, Powdered Ginseng reveals round to rectangular parenchyma cells containing starch grains, occasionally gelatinized starch, vessels, secretory cell, sclerenchyma cell, big and thin-walled cork cell; crystals of calcium oxalate and starch. Vessel are reticulate vessel, 45 μm in diameter; scalariform vessel and spiral vessel, 15 – 40 μm in diameter. Secretory cell containing a mass of yellow glistened contents; rosette aggregate of calcium oxalate, 20 – 50 μm in diameter, and 1 – 5 μm in diameter, rarely 10 μm , in diameter. Starch grains are observed in simple grain and 2 to 4-compound grain, simple grain, 3 – 15 μm in diameter.

Identification To 2.0 g of Powdered Ginseng add 10 mL of water and 10 mL of 1-butanol, shake for 15 minutes, centrifuge, and use the supernatant liquid as the sample solution. Separately, dissolve 1 mg of ginsenoside Rg_1 for thin-layer chromatography in 1 mL of methanol, and use this solution as the standard solution. Perform the test with these solutions as directed under Thin-layer Chromatography <2.03>. Spot 5 μL of the sample solution and 2 μL of the standard solution on a plate of silica gel for thin-layer chromatography. Develop the plate with a mixture of ethyl acetate, methanol and water (14:5:4) to a distance of about 10 cm, and air-dry the plate. Spray evenly vanillin-sulfuric acid-ethanol TS for spraying on the plate, and heat at 105°C for 10 minutes: one of the spot among the several spots from the sample solution has the same color tone and R_f value with the spot from the standard solution.

Purity (1) Heavy metals <1.07>—Proceed with 1.0 g of Powdered Ginseng according to Method 4, and perform the test. Prepare the control solution with 1.5 mL of Standard Lead Solution (not more than 15 ppm).

(2) Arsenic <1.11>—Prepare the test solution with 1.0 g of Powdered Ginseng according to Method 4, and perform the test (not more than 2 ppm).

(3) Total BHC's and total DDT's <5.01>—Not more than 0.2 ppm, respectively.

Loss on drying <5.01> Not more than 13.0% (6 hours).

Total ash <5.01> Not more than 4.2%.

Acid-insoluble ash <5.01> Not more than 0.5%.

Extract content <5.01> Dilute ethanol-soluble extract; not less than 14.0%.

Assay (1) Ginsenoside Rg_1 —Weigh accurately about 1.0 g of Powdered Ginseng, put in a glass-stoppered centrifuge tube, add 30 mL of diluted methanol (3 in 5), shake for 15 minutes, centrifuge, and separate the supernatant liquid. Repeat the procedure with the residue using 15 mL of diluted methanol (3 in 5), combine the supernatant liquids, and add diluted methanol (3 in 5) to make exactly 50 mL. Pipet 10 mL of this solution, add 3 mL of dilute sodium hydroxide TS, allow to stand for 30 minutes, add 3 mL of 0.1 mol/L hydrochloric acid TS and diluted methanol (3 in 5) to make exactly 20 mL, and use this solution as the sample solution. Separately, weigh accurately about 10 mg of Ginsenoside Rg_1 RS (previously determine the water), dissolve in diluted methanol (3 in 5) to make exactly 100 mL, and use this solution as the standard solution. Perform the test with exactly 10 μL each of the sample solution and standard solution as

directed under Liquid Chromatography <2.01> according to the following conditions, and determine the peak areas, A_T and A_S , of ginsenoside Rg_1 .

$$\begin{aligned} &\text{Amount (mg) of ginsenoside } \text{Rg}_1 \text{ (C}_{42}\text{H}_{72}\text{O}_{14}) \\ &= M_S \times A_T/A_S \end{aligned}$$

M_S : Amount (mg) of Ginsenoside Rg_1 RS, calculated on the anhydrous basis

Operating conditions—

Detector: An ultraviolet absorption photometer (wavelength: 203 nm).

Column: A stainless steel column 4.6 mm in inside diameter and 15 cm in length, packed with octadecylsilanized silica gel for liquid chromatography (5 μm in particle diameter).

Column temperature: A constant temperature of about 30°C.

Mobile phase: A mixture of water and acetonitrile (4:1).

Flow rate: Adjust the flow rate so that the retention time of ginsenoside Rg_1 is about 25 minutes.

System suitability—

System performance: Dissolve 1 mg each of Ginsenoside Rg_1 RS and ginsenoside Re in diluted methanol (3 in 5) to make 10 mL. When the procedure is run with 10 μL of this solution under the above operating conditions, ginsenoside Rg_1 and ginsenoside Re are eluted in this order with the resolution between these peaks being not less than 1.5.

System repeatability: When the test is repeated 6 times with 10 μL of the standard solution under the above operating conditions, the relative standard deviation of the peak area of ginsenoside Rg_1 is not more than 1.5%.

(2) Ginsenoside Rb_1 —Use the sample solution obtained in (1) as the sample solution. Separately, weigh accurately about 10 mg of Ginsenoside Rb_1 RS (previously determined its water), dissolve in diluted methanol (3 in 5) to make exactly 100 mL, and use this solution as the standard solution. Perform the test with exactly 10 μL each of the sample solution and standard solution as directed under Liquid Chromatography <2.01> according to the following conditions, and determine the peak areas, A_T and A_S , of ginsenoside Rb_1 .

$$\begin{aligned} &\text{Amount (mg) of ginsenoside } \text{Rb}_1 \text{ (C}_{54}\text{H}_{92}\text{O}_{23}) \\ &= M_S \times A_T/A_S \end{aligned}$$

M_S : Amount (mg) of Ginsenoside Rb_1 RS, calculated on the anhydrous basis

Operating conditions—

Detector: An ultraviolet absorption photometer (wavelength: 203 nm).

Column: A stainless steel column 4.6 mm in inside diameter and 15 cm in length, packed with octadecylsilanized silica gel for liquid chromatography (5 μm in particle diameter).

Column temperature: A constant temperature of about 40°C.

Mobile phase: A mixture of water and acetonitrile (7:3).

Flow rate: Adjust the flow rate so that the retention time of ginsenoside Rb_1 is about 20 minutes.

System suitability—

System performance: Dissolve 1 mg each of Ginsenoside Rb_1 RS and ginsenoside Rc in diluted methanol (3 in 5) to make 10 mL. When the procedure is run with 10 μL of this solution under the above operating conditions, ginsenoside Rb_1 and ginsenoside Rc are eluted in this order with the resolution between these peaks being not less than 3.

System repeatability: When the test is repeated 6 times with 10 μ L of the standard solution under the above operating conditions, the relative standard deviation of the peak area of ginsenoside Rb₁ is not more than 1.5%.

Containers and storage Containers—Tight containers.

Glehnia Root and Rhizome

Glehniae Radix cum Rhizoma

ハマボウフウ

Glehnia Root and Rhizome is the root and rhizome of *Glehnia littoralis* Fr. Schmidt ex Miquel (*Umbelliferae*).

Description Cylindrical to long conical root or rhizome, 10–20 cm in length, 0.5–1.5 cm in diameter; externally light yellow-brown to red-brown. Rhizome short, with fine ring nodes; roots having longitudinal wrinkles and numerous, dark red-brown, warty protrusions or transversely elongated protuberances. Brittle and easily breakable. A transverse section white and powdery, and under a magnifying glass, oil canals scattered as brown dots.

Odor, slight; taste, slightly sweet.

Purity (1) Heavy metals <1.07>—Proceed with 3.0 g of pulverized Glehnia Root and Rhizome according to Method 3, and perform the test. Prepare the control solution with 3.0 mL of Standard Lead Solution (not more than 10 ppm).

(2) Arsenic <1.11>—Prepare the test solution with 0.40 g of pulverized Glehnia Root and Rhizome according to Method 4, and perform the test (not more than 5 ppm).

Total ash <5.01> Not more than 6.0%.

Acid-insoluble ash <5.01> Not more than 1.5%.

Containers and storage Containers—Well-closed containers.

Glycyrrhiza

Glycyrrhizae Radix

カンゾウ

Glycyrrhiza is the root and stolon, with (unpeeled) or without (peeled) the periderm, of *Glycyrrhiza uralensis* Fisher or *Glycyrrhiza glabra* Linné (*Leguminosae*).

It contains not less than 2.5% of glycyrrhizic acid (C₄₂H₆₂O₁₆: 822.93), calculated on the basis of dried material.

Description Nearly cylindrical pieces, 0.5–3.0 cm in diameter, over 1 m in length. Glycyrrhiza is externally dark brown to red-brown, longitudinally wrinkled, and often has lenticels, small buds and scaly leaves; peeled Glycyrrhiza is externally light yellow and fibrous. The transverse section reveals a rather clear border between phloem and xylem, and a radial structure which often has radiating splits; a pith in

Glycyrrhiza originated from stolon, but no pith from root.

Odor, slight; taste, sweet.

Under a microscope <5.01>, the transverse section reveals several layers of yellow-brown cork layers, and 1- to 3-cellular layer of cork cortex inside the cork layer; the cortex exhibiting medullary rays and obliterated sieve portions radiated alternately; the phloem exhibiting groups of phloem fibers with thick but incompletely lignified walls and surrounded by crystal cells; peeled Glycyrrhiza some times lacks periderm and a part of phloem; the xylem exhibiting large yellow vessels and medullary rays in 3 to 10 rows radiated alternately; the vessels accompanied with xylem fibers surrounded by crystal cells, and with xylem parenchyma cells; the parenchymatous pith only in Glycyrrhiza originated from stolon. The parenchyma cells contain starch grains and often solitary crystals of calcium oxalate.

Identification To 2 g of pulverized Glycyrrhiza add 10 mL of a mixture of ethanol (95) and water (7:3), heat by shaking on a water bath for 5 minutes, cool, filter, and use the filtrate as the sample solution. Separately, dissolve 5 mg of Glycyrrhizic Acid RS in 1 mL of a mixture of ethanol (95) and water (7:3), and use this solution as the standard solution. Perform the test with these solutions as directed under Thin-layer Chromatography <2.03>. Spot 2 μ L each of the sample solution and standard solution on a plate of silica gel with fluorescent indicator for thin-layer chromatography. Develop the plate with a mixture of 1-butanol, water and acetic acid (100) (7:2:1) to a distance of about 10 cm, and air-dry the plate. Examine under ultraviolet light (main wavelength: 254 nm): one spot among the spots from the sample solution and a dark purple spot from the standard solution show the same color tone and the same R_f value.

Purity (1) Heavy metals <1.07>—Proceed with 3.0 g of pulverized Glycyrrhiza according to Method 3, and perform the test. Prepare the control solution with 3.0 mL of Standard Lead Solution (not more than 10 ppm).

(2) Arsenic <1.11>—Prepare the test solution with 0.40 g of pulverized Glycyrrhiza according to Method 4, and perform the test (not more than 5 ppm).

(3) Total BHC's and total DDT's <5.01>—Not more than 0.2 ppm, respectively.

Loss on drying <5.01> Not more than 12.0% (6 hours).

Total ash <5.01> Not more than 7.0%.

Acid-insoluble ash <5.01> Not more than 2.0%.

Extract content <5.01> Dilute ethanol-soluble extract: not less than 25.0%.

Assay Weigh accurately about 0.5 g of pulverized Glycyrrhiza in a glass-stoppered centrifuge tube, add 70 mL of dilute ethanol, shake for 15 minutes, centrifuge, and separate the supernatant liquid. To the residue add 25 mL of dilute ethanol, and proceed in the same manner. Combine all the extracts, add dilute ethanol to make exactly 100 mL, and use this solution as the sample solution. Separately, weigh accurately about 25 mg of Glycyrrhizic Acid RS (previously determine the water), dissolve in dilute ethanol to make exactly 100 mL, and use this solution as the standard solution. Pipet 20 μ L each of the sample solution and standard solution, and perform the test as directed under Liquid Chromatography <2.01> according to the following conditions. De-

termine the peak areas, A_T and A_S , of glycyrrhizic acid of each solution.

$$\begin{aligned} &\text{Amount (mg) of glycyrrhizic acid (C}_{42}\text{H}_{62}\text{O}_{16}) \\ &= M_S \times A_T/A_S \end{aligned}$$

M_S : Amount (mg) of Glycyrrhizic Acid RS, calculated on the anhydrous basis

Operating conditions—

Detector: An ultraviolet absorption photometer (wavelength: 254 nm).

Column: Use a column 4 to 6 mm in inside diameter and 15 to 25 cm in length, packed with octadecylsilanized silica gel for liquid chromatography (5 to 10 mL in particle diameter).

Column temperature: A constant temperature of about 20°C.

Mobile phase: A mixture of diluted acetic acid (31) (1 in 15) and acetonitrile (3:2).

Flow rate: Adjust the flow rate so that the retention time of glycyrrhizic acid is about 10 minutes.

Selection of column: Dissolve 5 mg of Glycyrrhizic Acid RS and 1 mg of propyl parahydroxybenzoate in dilute ethanol to make 20 mL. Proceed with 20 μ L of this solution under the above operating conditions. Use a column giving elution of glycyrrhizic acid and propyl parahydroxybenzoate in this order, and clearly dividing each peak.

System repeatability: Repeat the test 5 times with the standard solution under the above operating conditions: the relative standard deviation of the peak area of glycyrrhizic acid is not more than 1.5%.

Containers and storage Containers—Well-closed containers.

Powdered Glycyrrhiza

Glycyrrhizae Radix Pulverata

カンゾウ末

Powdered Glycyrrhiza is the powder of Glycyrrhiza.

It contains not less than 2.5% of glycyrrhizic acid (C₄₂H₆₂O₁₆; 822.93), calculated on the basis of dried material.

Description Powdered Glycyrrhiza is light yellow-brown or light yellow to grayish yellow (powder of peeled Glycyrrhiza) in color. It has a slight odor and a sweet taste.

Under a microscope <5.01>, Powdered Glycyrrhiza reveals mainly yellow sclerenchymatous fiber bundles accompanied with crystal cell rows; vessels, 80 – 200 μ m in diameter, with pitted, reticulate and scalariform pits, and with round perforations; parenchyma cells, containing starch grains and solitary crystals of calcium oxalate, their fragments, and cork tissues; but powder of peeled Glycyrrhiza shows no cork tissue; if any, a very few. Starch grains are simple grains, 2 – 20 μ m in diameter; simple grains of calcium oxalate, 10 – 30 μ m in a diameter.

Identification To 2 g of Powdered Glycyrrhiza add 10 mL of a mixture of ethanol (95) and water (7:3), heat by shaking on a water bath for 5 minutes, cool, filter, and use the fil-

trate as the sample solution. Separately, dissolve 5 mg of Glycyrrhizic Acid RS in 1 mL of a mixture of ethanol (95) and water (7:3), and use this solution as the standard solution. Perform the test with these solutions as directed under Thin-layer Chromatography <2.03>. Spot 2 μ L each of the sample solution and standard solution on a plate of silica gel with fluorescent indicator for thin-layer chromatography. Develop the plate with a mixture of 1-butanol, water and acetic acid (100) (7:2:1) to a distance of about 10 cm, and air-dry the plate. Examine under ultraviolet light (main wavelength: 254 nm): one spot among the spots from the sample solution and a dark purple spot from the standard solution show the same color tone and the same R_f value.

Purity (1) Heavy metals <1.07>—Proceed with 3.0 g of Powdered Glycyrrhiza according to Method 3, and perform the test. Prepare the control solution with 3.0 mL of Standard Lead Solution (not more than 10 ppm).

(2) Arsenic <1.11>—Prepare the test solution with 0.40 g of Powdered Glycyrrhiza according to Method 4, and perform the test (not more than 5 ppm).

(3) Foreign matter—Under a microscope <5.01>, Powdered Glycyrrhiza shows no stone cells.

(4) Total BHC's and total DDT's <5.01>—Not more than 0.2 ppm, respectively.

Loss on drying <5.01> Not more than 12.0% (6 hours).

Total ash <5.01> Not more than 7.0%.

Acid-insoluble ash <5.01> Not more than 2.0%.

Extract content <5.01> Dilute ethanol-soluble extract: not less than 25.0%.

Assay Weigh accurately about 0.5 g of Powdered Glycyrrhiza in a glass-stoppered centrifuge tube, add 70 mL of dilute ethanol, shake for 15 minutes, centrifuge, and separate the supernatant liquid. To the residue add 25 mL of dilute ethanol, and proceed in the same manner. Combine all the extracts, add dilute ethanol to make exactly 100 mL, and use this solution as the sample solution. Separately, weigh accurately about 25 mg of Glycyrrhizic Acid RS (separately determine the water), dissolve in dilute ethanol to make exactly 100 mL, and use this solution as the standard solution. Pipet 20 μ L each of the sample solution and standard solution, and perform the test as directed under Liquid Chromatography <2.01> according to the following conditions. Determine the peak areas, A_T and A_S , of glycyrrhizic acid.

$$\begin{aligned} &\text{Amount (mg) of glycyrrhizic acid (C}_{42}\text{H}_{62}\text{O}_{16}) \\ &= M_S \times A_T/A_S \end{aligned}$$

M_S : Amount (mg) of Glycyrrhizic Acid RS, calculated on the anhydrous basis

Operating conditions—

Detector: An ultraviolet absorption photometer (wavelength: 254 nm).

Column: Use a column 4 to 6 mm in inside diameter and 15 to 25 cm in length, packed with octadecylsilanized silica gel for liquid chromatography (5 to 10 mL in particle diameter).

Column temperature: A constant temperature of about 20°C.

Mobile phase: A mixture of diluted acetic acid (31) (1 in 15) and acetonitrile (3:2).

Flow rate: Adjust the flow rate so that the retention time of glycyrrhizic acid is about 10 minutes.

Selection of column: Dissolve 5 mg of Glycyrrhizic Acid RS and 1 mg of propyl parahydroxybenzoate in dilute ethanol to make 20 mL. Proceed with 20 μ L of this solution under the above operating conditions. Use a column giving elution of glycyrrhizic acid and propyl parahydroxybenzoate in this order, and clearly dividing each peak.

System repeatability: Repeat the test 5 times with the standard solution under the above operating conditions: the relative standard deviation of the peak area of glycyrrhizic acid is not more than 1.5%.

Containers and storage Containers—Well-closed containers.

Glycyrrhiza Extract

カンゾウエキス

Glycyrrhiza Extract contains not less than 4.5% of glycyrrhizic acid ($C_{42}H_{62}O_{16}$: 822.93).

Method of preparation To 1 kg of fine cuttings of Glycyrrhiza or the root and stolon of *Glycyrrhiza glabra* Linné (*Leguminosae*) which meets the requirement of Glycyrrhiza add 5 L of Water, Purified Water or Purified Water in Containers, and macerate for 2 days. Filter the macerated solution through a cloth filter. Add 3 L of Water, Purified Water or Purified Water in Containers to the residue, macerate again for 12 hours, and filter through a cloth filter. Evaporate the combined filtrates until the whole volume becomes 3 L. After cooling, add 1 L of Ethanol, and allow to stand in a cold place for 2 days. Filter, and evaporate the filtrate to a viscous extract.

Description Glycyrrhiza Extract is a brown to blackish brown, viscous extract, and has a characteristic odor and a sweet taste.

It dissolves in water, forming a clear solution, or with a slight turbidity.

Identification To 0.8 g of Glycyrrhiza Extract add 10 mL of a mixture of ethanol (95) and water (7:3), shake for 2 minutes, centrifuge, and use the supernatant liquid as the sample solution. Proceed as directed in the Identification under Glycyrrhiza.

Purity (1) Heavy metals <1.07>—Prepare the test solution with 1.0 g of Glycyrrhiza Extract as directed in the Extracts (4) under General Rules for Preparations, and perform the test (not more than 30 ppm).

(2) Insoluble matter—Dissolve 2.0 g of Glycyrrhiza Extract in 18 mL of water, and filter. To 10 mL of the filtrate add 5 mL of ethanol (95): a clear solution results.

Assay Weigh accurately about 0.15 g of Glycyrrhiza Extract, place in a glass-stoppered centrifuge tube, add 25 mL of dilute ethanol, and heat at 50°C for 30 minutes with occasional shaking. Cool, centrifuge, and separate the supernatant liquid. To the residue add 20 mL of dilute ethanol, and proceed in the same manner. Combine the extracts, add dilute ethanol to make exactly 100 mL, and use this solution as the sample solution. Separately, weigh accurately about

20 mg of Glycyrrhizic Acid RS (previously determine the water), dissolve in dilute ethanol to make exactly 100 mL, and use this solution as the standard solution. Proceed as directed in Assay under Glycyrrhiza.

$$\begin{aligned} & \text{Amount (mg) of glycyrrhizic acid (C}_{42}\text{H}_{62}\text{O}_{16}) \\ & = M_S \times A_T/A_S \end{aligned}$$

M_S : Amount (mg) of Glycyrrhizic Acid RS, calculated on the anhydrous basis

Containers and storage Containers—Tight containers.

Crude Glycyrrhiza Extract

カンゾウ粗エキス

Glycyrrhiza Extract contains not less than 6.0% of glycyrrhizic acid ($C_{42}H_{62}O_{16}$: 822.93).

Method of preparation Boil coarse powder of Glycyrrhiza or the root and stolon of *Glycyrrhiza glabra* Linné (*Leguminosae*) which meets the requirement of Glycyrrhiza with Water, Purified Water or Purified Water in Containers, filter the solution under pressure, and evaporate the filtrate.

Description Crude Glycyrrhiza Extract occurs as lustrous, dark yellow-red to blackish brown plates, rods or masses. It is comparatively brittle when cold, and the fractured surface is dark yellow-red, shell-like, and lustrous. It softens when warmed.

It has a characteristic odor and a sweet taste.

It dissolves in water with turbidity.

Identification To 0.6 g of Crude Glycyrrhiza Extract add 10 mL of a mixture of ethanol (95) and water (7:3), dissolve by warming if necessary, cool, centrifuge, and use the supernatant liquid as the sample solution. Proceed as directed in the Identification under Glycyrrhiza.

Purity (1) Heavy metals <1.07>—Prepare the test solution with 1.0 g of Crude Glycyrrhiza Extract as directed in the Extracts (4) under General Rules for Preparations, and perform the test (not more than 30 ppm).

(2) Water-insoluble substances—Boil 5.0 g of pulverized Crude Glycyrrhiza Extract with 100 mL of water. After cooling, filter the mixture through tared filter paper, wash with water, and dry the residue at 105°C for 5 hours: the mass of the residue is not more than 1.25 g.

(3) Foreign matter—The filtrate obtained in (2) does not have a strong bitter taste.

(4) Starch—To about 1 g of pulverized Crude Glycyrrhiza Extract add water to make 20 mL, shake the mixture thoroughly, and filter. Examine the insoluble substance on the filter paper under a microscope: the residue contains no starch grains.

Total ash <5.01> Not more than 12.0% (1 g).

Assay Weigh accurately about 0.15 g of Crude Glycyrrhiza Extract, place in a glass-stoppered centrifuge tube, add 25 mL of dilute ethanol, and heat at 50°C for 30 minutes with occasional shaking. Cool, centrifuge, and separate the supernatant liquid. To the residue add 20 mL of dilute ethanol, and proceed in the same manner. Combine the extracts, add dilute ethanol to make exactly 100 mL, and use this solution

as the sample solution. Separately, weigh accurately about 20 mg of Glycyrrhizic Acid RS (separately determine the water), dissolve in dilute ethanol to make exactly 100 mL, and use this solution as the standard solution. Proceed as directed in Assay under Glycyrrhiza.

$$\begin{aligned} & \text{Amount (mg) of glycyrrhizic acid (C}_{42}\text{H}_{62}\text{O}_{16}) \\ & = M_S \times A_T/A_S \end{aligned}$$

M_S : Amount (mg) of Glycyrrhizic Acid RS, calculated on the anhydrous basis

Containers and storage Containers—Tight containers.

Goshajinkigan Extract

牛車腎気丸エキス

Goshajinkigan Extract contains not less than 4 mg and not more than 16 mg of loganin, not less than 6 mg and not more than 18 mg of peoniflorin (C₂₃H₂₈O₁₁: 480.46), and not less than 0.2 mg (for preparation prescribed Powdered Processed Aconite Root 1) of total alkaloids (as benzoylmesaconine hydrochloride and 14-anisoylaconine hydrochloride, or as benzoylmesaconine hydrochloride and benzoylhypaconine hydrochloride) or not less than 0.1 mg (for preparation prescribed Powdered Processed Aconite Root 2) of total alkaloids (as benzoylmesaconine hydrochloride and benzoylhypaconine hydrochloride), per extract prepared with the amount specified in the Method of preparation.

Method of preparation

	1)	2)
Rehmannia Root	5 g	5 g
Cornus Fruit	3 g	3 g
Dioscorea Rhizome	3 g	3 g
Alisma Rhizome	3 g	3 g
Poria Sclerotium	3 g	3 g
Moutan Bark	3 g	3 g
Cinnamon Bark	1 g	1 g
Powdered Processed Aconite Root (Powdered Processed Aconite Root 1)	1 g	—
Powdered Processed Aconite Root (Powdered Processed Aconite Root 2)	—	1 g
Achyranthes Root	3 g	3 g
Plantago Seed	3 g	3 g

Prepare a dry extract or viscous extract as directed under Extracts, according to the prescription 1) or 2), using the crude drugs shown above.

Description Goshajinkigan Extract occurs as brown to blackish brown powder or viscous extract. It has slightly a characteristic odor and an acid taste.

Identification (1) To 1.0 g of the dry extract (or 3.0 g of the viscous extract), add 10 mL of water, shake, then add 30 mL of methanol, shake, centrifuge, and use the supernatant liquid as the sample solution. Perform the test with the sample solution as directed under Thin-layer Chromatography <2.03>. Spot 5 μ L of the sample solution on a plate of silica

gel for thin-layer chromatography. Develop the plate with a mixture of water, methanol and 1-butanol (1:1:1) to a distance of about 10 cm, and air-dry the plate. Spray evenly 4-methoxybenzaldehyde-sulfuric acid TS on the plate, heat at 105°C for 5 minutes, and allow to cool; a dark-green spot is observed at an R_f value of about 0.6 (Rehmannia Root).

(2) To 2.0 g of the dry extract (or 6.0 g of the viscous extract), add 10 mL of water, shake, then add 5 mL of 1-butanol, shake, centrifuge, and use the supernatant liquid as the sample solution. Separately, dissolve 1 mg of loganin for thin-layer chromatography in 1 mL of methanol, and use this solution as the standard solution. Perform the test with these solutions as directed under Thin-layer Chromatography <2.03>. Spot 10 μ L of the sample solution and 2 μ L of the standard solution on a plate of silica gel for thin-layer chromatography. Develop the plate with a mixture of ethyl acetate, water and formic acid (6:1:1) to a distance of about 10 cm, and air-dry the plate. Spray evenly 4-methoxybenzaldehyde-sulfuric acid TS on the plate, and heat at 105°C for 2 minutes: one of the spot among the several spots from the sample solution has the same color tone and R_f value with the purple spot from the standard solution (Cornus Fruit).

(3) To 2.0 g of the dry extract (or 6.0 g of the viscous extract), add 10 mL of sodium carbonate TS, shake, then add 10 mL of diethyl ether, shake, centrifuge, and use the supernatant liquid as the sample solution. Separately, dissolve 1 mg of alisol A for thin-layer chromatography in 1 mL of methanol, and use this solution as the standard solution. Perform the test with these solutions as directed under Thin-layer Chromatography <2.03>. Spot 20 μ L of the sample solution and 2 μ L of the standard solution on a plate of silica gel for thin-layer chromatography. Develop the plate with a mixture of ethyl acetate, hexane and acetic acid (100:10:10:3) to a distance of about 10 cm, and air-dry the plate. Spray evenly vanillin-sulfuric acid TS on the plate, heat at 105°C for 5 minutes, and allow to cool: one of the spot among the several spots from the sample solution has the same color tone and R_f value with the purple spot from the standard solution (Alisma Rhizome).

(4) To 2.0 g of the dry extract (or 6.0 g of the viscous extract), add 10 mL of water, shake, then add 5 mL of diethyl ether, shake, centrifuge, and use the supernatant liquid as the sample solution. Separately, dissolve 1 mg of paeonol for thin-layer chromatography in 1 mL of methanol, and use this solution as the standard solution. Perform the test with these solutions as directed under Thin-layer Chromatography <2.03>. Spot 20 μ L of the sample solution and 2 μ L of the standard solution on a plate of silica gel for thin-layer chromatography. Develop the plate with a mixture of hexane and diethyl ether (5:3) to a distance of about 10 cm, and air-dry the plate. Spray evenly 4-methoxybenzaldehyde-sulfuric acid TS on the plate, and heat at 105°C for 5 minutes: one of the spot among the several spots from the sample solution has the same color tone and R_f value with the orange spot from the standard solution (Moutan Bark).

(5) Perform the test according to the following (i) or (ii) (Cinnamon Bark).

(i) Put 10 g of the dry extract (or 30 g of the viscous extract) in a 300 mL hard-glass flask, add 100 mL of water and 1 mL of silicone resin, connect the apparatus for essential oil determination, and heat to boil under a reflux condenser. The graduated tube of the apparatus is to be previously filled with water to the standard line, and 2 mL of hexane is added

to the graduated tube. After heating under reflux for 1 hour, separate 1 mL of the hexane layer, add 0.5 mL of sodium hydroxide TS, shake, centrifuge, and use the supernatant liquid as the sample solution. Separately, dissolve 1 mg of (*E*)-cinnamaldehyde for thin-layer chromatography in 1 mL of methanol, and use this solution as the standard solution. Perform the test with these solutions as directed under Thin-layer Chromatography <2.03>. Spot 50 μ L of the sample solution and 2 μ L of the standard solution on a plate of silica gel for thin-layer chromatography. Develop the plate with a mixture of hexane, diethyl ether and methanol (15:5:1) to a distance of about 10 cm, and air-dry the plate. Spray evenly 2,4-dinitrophenylhydrazine TS on the plate: one of the spot among the several spots from the sample solution has the same color tone and *R_f* value with the yellow-orange spot from the standard solution.

(ii) To 2.0 g of dry extract (or 6.0 g of the viscous extract), add 10 mL of water, shake, then add 5 mL of hexane, shake, centrifuge, and use the supernatant liquid as the sample solution. Separately, dissolve 1 mg of (*E*)-2-methoxycinnamaldehyde for thin-layer chromatography in 1 mL of methanol, and use this solution as the standard solution. Perform the test with these solutions as directed under Thin-layer Chromatography <2.03>. Spot 20 μ L of the sample solution and 2 μ L of the standard solution on a plate of silica gel for thin-layer chromatography. Develop the plate with a mixture of hexane and ethyl acetate (2:1) to a distance of about 10 cm, and air-dry the plate. Examine under ultraviolet light (main wavelength: 365 nm): one of the spot among several spots from the sample solution has the same color tone and *R_f* value with the bluish white fluorescent spot from the standard solution.

(6) To 3.0 g of the dry extract (or 9.0 g of the viscous extract), add 20 mL of diethyl ether and 2 mL of ammonia TS, shake for 10 minutes, centrifuge, and evaporate the supernatant liquid under reduced pressure. Add 1 mL of acetonitrile to the residue, and use this solution as the sample solution. Separately, dissolve 1 mg of benzoylmesaconine hydrochloride for thin-layer chromatography in 10 mL of ethanol (99.5), and use this solution as the standard solution. Perform the test with these solutions as directed under Thin-layer Chromatography <2.03>. Spot 20 μ L of the sample solution and 10 μ L of the standard solution on a plate of silica gel for thin-layer chromatography. Develop the plate with a mixture of 1-butanol, water and acetic acid (100) (4:2:1) to a distance of about 10 cm, and air-dry the plate. Spray evenly Dragendorff's TS for spraying on the plate, and air-dry the plate. Then spray evenly sodium nitrite TS on the plate: one of the spot among the several spots from the sample solution has the same color tone and *R_f* value with the yellow-brown spot from the standard solution (Powdered Processed Aconite Root).

(7) To 2.0 g of the dry extract (or 6.0 g of the viscous extract), add 10 mL of water, shake, then add 5 mL of 1-butanol, shake, centrifuge, and use the supernatant liquid as the sample solution. Separately, to 0.3 g of pulverized plantago seed for thin-layer chromatography, add 1 mL of methanol, warm on a water bath for 3 minutes, centrifuge after cooling, and use the supernatant liquid as the standard solution. Perform the test with these solutions as directed under Thin-layer Chromatography <2.03>. Spot 10 μ L each of the sample solution and standard solution on a plate of silica gel for thin-layer chromatography. Develop the plate with a

mixture of acetone, ethyl acetate, water and acetic acid (100) (10:10:3:1) to a distance of about 10 cm, and air-dry the plate. Spray evenly 4-methoxybenzaldehyde-sulfuric acid TS on the plate, and heat at 105°C for 5 minutes: one of the spot among the several spots from the sample solution has the same color tone and *R_f* value (around 0.3) with the deep blue spot from the standard solution (Plantago Seed).

(8) To 2.0 g of the dry extract (or 6.0 g of the viscous extract), add 10 mL of water, shake, then add 5 mL of 1-butanol, shake, centrifuge, and use the supernatant liquid as the sample solution. Separately, to 2 g of achyranthes root for thin-layer chromatography, add 10 mL of water, shake, then add 10 mL of 1-butanol, shake, centrifuge, and use the supernatant liquid as the standard solution. Perform the test with these solutions as directed under Thin-layer Chromatography <2.03>. Spot 20 μ L each of the sample solution and standard solution on a plate of silica gel for thin-layer chromatography. Develop the plate with a mixture of 1-propanol, ethyl acetate and water (4:4:3) to a distance of about 10 cm, and air-dry the plate. Spray evenly diluted sulfuric acid on the plate and heat at 105°C for 5 minutes: one of the spot among the several spots from the sample solution has the same color tone and *R_f* value (around 0.4) with the dark red spot from the standard solution (Achyranthes Root).

Purity (1) Heavy metals <1.07>—Prepare the test solution with 1.0 g of the dry extract (or an amount of the viscous extract, equivalent to 1.0 g of the dried substance) as directed in the Extracts (4), and perform the test (not more than 30 ppm).

(2) **Arsenic <1.11>**—Prepare the test solution with 0.67 g of the dry extract (or an amount of the viscous extract, equivalent to 0.67 g of the dried substance) according to Method 3, and perform the test (not more than 3 ppm).

(3) **Aconitum diester alkaloids (aconitine, jesaconitine, hypaconitine and mesaconitine)**—Weigh accurately 1.0 g of the dry extract (or an amount of the viscous extract, equivalent to 1.0 g of the dried substance), add 20 mL of diethyl ether, shake, then add 3.0 mL of 0.1 mol/L hydrochloric acid TS and shake for 10 minutes. Centrifuge this solution, remove the upper layer, then add 20 mL of diethyl ether, proceed in the same manner as described above, and remove the upper layer. To the water layer, add 1.0 mL of ammonia TS and 20 mL of diethyl ether, shake for 30 minutes, centrifuge, and take the supernatant liquid. To the water layer, add 1.0 mL of ammonia TS and 20 mL of diethyl ether, and repeat the above process twice more. Combine all the supernatant liquids, and evaporate to dryness under reduced pressure. Dissolve the residue with exactly 10 mL of a mixture of phosphate buffer solution for processed aconite root and acetonitrile (1:1). Centrifuge this solution, and use the supernatant liquid as the sample solution. Separately, pipet 1 mL of aconitum diester alkaloids standard solution for purity, add a mixture of phosphate buffer solution for processed aconite root and acetonitrile (1:1) to make exactly 10 mL, and use this solution as the standard solution. Perform the test with exactly 40 μ L each of the sample solution and standard solution as directed under Liquid Chromatography <2.01> according to the following conditions: the heights of the peaks corresponding to aconitine, jesaconitine, hypaconitine and mesaconitine from the sample solution are not higher than the respective heights corresponding to

aconitine, jesaconitine, hyaconitine and mesaconitine from the standard solution.

Operating conditions—

Detector: An ultraviolet absorption photometer (wavelength: 231 nm for aconitine, hyaconitine and mesaconitine; 254 nm for jesaconitine).

Column: A stainless steel column 4.6 mm in inside diameter and 15 cm in length, packed with octadecylsilanized silica gel for liquid chromatography (5 μ m in particle diameter).

Column temperature: A constant temperature of about 40°C.

Mobile phase: A mixture of phosphate buffer for processed aconite root and tetrahydrofuran (183:17).

Flow rate: 1.0 mL per minute (the retention time of mesaconitine is about 31 minutes).

System suitability—

System performance: When the procedure is run with 20 μ L of aconitum diester alkaloids standard solution for purity under the above operating conditions, using 254 nm, mesaconitine, hyaconitine, aconitine and jesaconitine are eluted in this order, and each resolution between their peaks is not less than 1.5 respectively.

System repeatability: When the test is repeated 6 times with 20 μ L of the standard solution under the above operating conditions, using 231 nm, the relative standard deviation of the peak height of mesaconitine is not more than 1.5%.

Loss on drying <2.41> The dry extract: Not more than 9.0% (1 g, 105°C, 5 hours).

The viscous extract: Not more than 66.7% (1 g, 105°C, 5 hours).

Total ash <5.01> Not more than 9.0%, calculated on the dried basis.

Assay (1) Loganin—Weigh accurately about 0.5 g of the dry extract (or an amount of the viscous extract, equivalent to about 0.5 g of the dried substance), add exactly 50 mL of diluted methanol (1 in 2), shake for 15 minutes, filter, and use the filtrate as the sample solution. Separately, weigh accurately 10 mg of loganin for assay, previously dried in a desiccator (silica gel) for not less than 24 hours, and dissolve in diluted methanol (1 in 2) to make exactly 100 mL, and use this solution as the standard solution. Perform the test with exactly 10 μ L each of the sample solution and standard solution as directed under Liquid Chromatography <2.01> according to the following conditions, and determine the peak areas, A_T and A_S , of loganin in each solution.

$$\text{Amount (mg) of loganin} = M_S \times A_T/A_S \times 1/2$$

M_S : Amount (mg) of loganin for assay

Operating conditions—

Detector: An ultraviolet absorption photometer (wavelength: 238 nm).

Column: A stainless steel column 4.6 mm in inside diameter and 15 cm in length, packed with octadecylsilanized silica gel for liquid chromatography (5 μ m in particle diameter).

Column temperature: A constant temperature of about 50°C.

Mobile phase: A mixture of water, acetonitrile and methanol (55:4:1).

Flow rate: 1.2 mL per minute (the retention time of loganin is about 25 minutes).

System suitability—

System performance: When the procedure is run with 10 μ L of the standard solution under the above operating conditions, the number of theoretical plates and symmetry factor of the peak of loganin are not less than 5000 and not more than 1.5, respectively.

System repeatability: When the test is repeated 6 times with 10 μ L of the standard solution under the above operating conditions, the relative standard deviation of the peak area of loganin is not more than 1.5%.

(2) **Peoniflorin**—Weigh accurately about 0.5 g of the dry extract (or an amount of the viscous extract, equivalent to about 0.5 g of the dried substance), add exactly 50 mL of diluted methanol (1 in 2), shake for 15 minutes, filter, and use the filtrate as the sample solution. Separately, weigh accurately about 10 mg of Peoniflorin RS (separately determine the water), and dissolve in diluted methanol (1 in 2) to make exactly 100 mL, and use this solution as the standard solution. Perform the test with exactly 10 μ L each of the sample solution and standard solution as directed under Liquid Chromatography <2.01> according to the following conditions, and determine the peak areas, A_T and A_S , of peoniflorin in each solution.

$$\begin{aligned} &\text{Amount (mg) of peoniflorin (C}_{23}\text{H}_{28}\text{O}_{11}) \\ &= M_S \times A_T/A_S \times 1/2 \end{aligned}$$

M_S : Amount (mg) of Peoniflorin RS, calculated on the anhydrous basis

Operating conditions—

Detector: An ultraviolet absorption photometer (wavelength: 232 nm).

Column: A stainless steel column 4.6 mm in inside diameter and 15 cm in length, packed with octadecylsilanized silica gel for liquid chromatography (5 μ m in particle diameter).

Column temperature: A constant temperature of about 20°C.

Mobile phase: A mixture of water, acetonitrile and phosphoric acid (850:150:1).

Flow rate: 1.0 mL per minute (the retention time of peoniflorin is about 9 minutes).

System suitability—

System performance: Dissolve 1 mg each of Peoniflorin RS and albiflorin in diluted methanol (1 in 2) to make 10 mL. When the procedure is run with 10 μ L of this solution under the above operating conditions, albiflorin and peoniflorin are eluted in this order with the resolution between these peaks being not less than 2.5.

System repeatability: When the test is repeated 6 times with 10 μ L of the standard solution under the above operating conditions, the relative standard deviation of the peak area of peoniflorin is not more than 1.5%.

(3) **Total alkaloids**—Weigh accurately about 1 g of the dry extract (or an amount of the viscous extract, equivalent to about 1 g of the dried substance), add 20 mL of diethyl ether, shake, then add 3.0 mL of 0.1 mol/L hydrochloric acid TS, and shake for 10 minutes. Centrifuge this solution, remove the upper layer, then add 20 mL of diethyl ether, proceed in the same manner as described above, and remove the upper layer. To the water layer, add 1.0 mL of ammonia TS and 20 mL of diethyl ether, shake for 30 minutes, centrifuge, and take the supernatant liquid. To the water layer, add 1.0 mL of ammonia TS and 20 mL of diethyl ether, and repeat the above process twice more. Combine all the super-

natant liquids, and evaporate to dryness under reduced pressure. Dissolve the residue with a mixture of phosphate buffer solution for processed aconite root and acetonitrile (1:1) to make exactly 10 mL. Centrifuge this solution, and use the supernatant liquid as the sample solution. Perform the test with exactly 20 μ L each of the sample solution and the aconitum monoester alkaloids standard solution TS for assay as directed under Liquid Chromatography <2.01> according to the following conditions. Determine the peak areas of benzoylmesaconine, benzoylhypaconine and 14-anisoylaconine, A_{TM} and A_{SM} , A_{TH} and A_{SH} , as well as A_{TA} and A_{SA} , in each solution, respectively.

$$\begin{aligned} \text{Amount (mg) of benzoylmesaconine hydrochloride} \\ = C_{SM} \times A_{TM}/A_{SM} \times 10 \end{aligned}$$

$$\begin{aligned} \text{Amount (mg) of benzoylhypaconine hydrochloride} \\ = C_{SH} \times A_{TH}/A_{SH} \times 10 \end{aligned}$$

$$\begin{aligned} \text{Amount (mg) of 14-anisoylaconine hydrochloride} \\ = C_{SA} \times A_{TA}/A_{SA} \times 10 \end{aligned}$$

C_{SM} : Concentration (mg/mL) of benzoylmesaconine hydrochloride for assay in aconitum monoester alkaloids standard solution TS for assay

C_{SH} : Concentration (mg/mL) of benzoylhypaconine hydrochloride for assay in aconitum monoester alkaloids standard solution TS for assay

C_{SA} : Concentration (mg/mL) of 14-anisoylaconine hydrochloride for assay in aconitum monoester alkaloids standard solution TS for assay

Operating conditions—

Detector: An ultraviolet absorption photometer (wavelength: 231 nm for benzoylmesaconine and benzoylhypaconine; 254 nm for 14-anisoylaconine).

Column: A stainless steel column 4.6 mm in inside diameter and 15 cm in length, packed with octadecylsilanized silica gel for liquid chromatography (5 μ m in particle diameter).

Column temperature: A constant temperature of about 40°C.

Mobile phase: A mixture of phosphate buffer solution for processed aconite root and tetrahydrofuran (183:17).

Flow rate: 1.0 mL per minute (the retention time of benzoylmesaconine is about 15 minutes).

System suitability—

System performance: When the procedure is run with 20 μ L of the aconitum monoester alkaloids standard solution TS for assay under the above operating conditions, the number of theoretical plates and the symmetry factor of the peak of benzoylmesaconine are not less than 5000 and not more than 1.5, respectively.

System repeatability: When the test is repeated 6 times with 20 μ L of the aconitum monoester alkaloids standard solution TS for assay under the above operating conditions, the relative standard deviation of the peak areas of benzoylmesaconine, benzoylhypaconine and 14-anisoylaconine is not more than 1.5%.

Containers and storage Containers—Tight containers.

Gypsum

Gypsum Fibrosum

セッコウ

Gypsum is natural hydrous calcium sulfate. It possibly corresponds to the formula $\text{CaSO}_4 \cdot 2\text{H}_2\text{O}$.

Description Gypsum occurs as lustrous, white, heavy, fibrous, crystalline masses, which easily split into needles or very fine crystalline powder.

It is odorless and tasteless.

It is slightly soluble in water.

Identification To 1 g of pulverized Gypsum add 20 mL of water, allow to stand with occasional shaking for 30 minutes, and filter: the filtrate responds to the Qualitative Tests <1.09> (2) and (3) for calcium salt and to the Qualitative Tests <1.09> for sulfate.

Purity (1) Heavy metals <1.07>—Boil 4.0 g of pulverized Gypsum with 4 mL of acetic acid (100) and 96 mL of water for 10 minutes, cool, add water to make exactly 100 mL, and filter. Perform the test using 50 mL of the filtrate as the test solution. Prepare the control solution as follows: to 4.0 mL of Standard Lead Solution add 2 mL of dilute acetic acid and water to make 50 mL (not more than 20 ppm).

(2) Arsenic <1.11>—Prepare the test solution with 0.40 g of pulverized Gypsum according to Method 2, and perform the test (not more than 5 ppm).

Containers and storage Containers—Well-closed containers.

Exsiccated Gypsum

焼セッコウ

Exsiccated Gypsum possibly corresponds to the formula $\text{CaSO}_4 \cdot \frac{1}{2}\text{H}_2\text{O}$.

Description Exsiccated Gypsum occurs as a white to grayish white powder. It is odorless and tasteless.

It is slightly soluble in water, and practically insoluble in ethanol (95).

It absorbs moisture slowly on standing in air to lose its solidifying property.

When it is heated to yield an anhydrous compound at a temperature above 200°C, it loses its solidifying property.

Identification Shake 1 g of Exsiccated Gypsum with 20 mL of water for 5 minutes, and filter: the filtrate responds to the Qualitative Tests <1.09> (2) and (3) for calcium salt and to the Qualitative Tests <1.09> for sulfate.

Purity Alkalinity—Take 3.0 g of Exsiccated Gypsum in a glass-stoppered test tube, add 10 mL of water and 1 drop of phenolphthalein TS, and shake vigorously: no red color develops.

Solidification To 10.0 g of Exsiccated Gypsum add 10 mL of water, stir immediately for 3 minutes, and allow to stand: the period until water no longer separates, when the material

is pressed with a finger, is not more than 10 minutes from the time when the water was added.

Containers and storage Containers—Tight containers.

Hachimijiogan Extract

八味地黄丸エキス

Hachimijiogan Extract contains not less than 4 mg and not more than 16 mg of loganin, not less than 6 mg and not more than 18 mg (for preparation prescribed 3 g of Moutan Bark) or not less than 5 mg and not more than 15 mg (for preparation prescribed 2.5 g of Moutan Bark) of peoniflorin ($C_{23}H_{28}O_{11}$: 480.46), and not less than 0.7 mg (for preparation prescribed 1 g of Processed Aconite Root 1) of total alkaloids (as benzoylmesaconine hydrochloride and 14-anisoylaconine hydrochloride), or not less than 0.2 mg (for preparation prescribed 1 g of Powdered Processed Aconite Root 1) of total alkaloids (as benzoylmesaconine hydrochloride and 14-anisoylaconine hydrochloride, or as benzoylmesaconine hydrochloride and benzoylhypaconine hydrochloride), or not less than 0.1 mg (for preparation prescribed 1 g of Powdered Processed Aconite Root 2) of total alkaloids (as benzoylmesaconine hydrochloride and benzoylhypaconine hydrochloride), or not less than 0.1 mg (for preparation prescribed 0.5 g of Powdered Processed Aconite Root 1) of total alkaloids (as benzoylmesaconine hydrochloride and 14-anisoylaconine hydrochloride, or as benzoylmesaconine hydrochloride and benzoylhypaconine hydrochloride), per the extract prepared as directed in the Method of preparation.

Method of preparation

	1)	2)	3)	4)
Rehmannia Root	5 g	5 g	5 g	6 g
Cornus Fruit	3 g	3 g	3 g	3 g
Dioscorea Rhizome	3 g	3 g	3 g	3 g
Alisma Rhizome	3 g	3 g	3 g	3 g
Poria Sclerotium	3 g	3 g	3 g	3 g
Moutan Bark	3 g	3 g	3 g	2.5 g
Cinnamon Bark	1 g	1 g	1 g	1 g
Processed Aconite Root				
(Processed Aconite Root 1)	1 g	—	—	—
Powdered Processed Aconite Root (Powdered Processed Aconite Root 1)	—	1 g	—	0.5 g
Powdered Processed Aconite Root (Powdered Processed Aconite Root 2)	—	—	1 g	—

Prepare a dry extract or viscous extract as directed under Extracts, according to the prescription 1) to 4), using the crude drugs shown above.

Description Hachimijiogan Extract occurs as grayish brown to blackish brown powder or viscous extract. It has a characteristic odor and a slightly bitter and acid taste.

Identification (1) To 1.0 g of the dry extract (or 3.0 g of the viscous extract), add 10 mL of water, shake, then add 30 mL of methanol, shake, centrifuge, and use the supernatant liquid as the sample solution. Perform the test with this solution as directed under Thin-layer Chromatography <2.03>. Spot 5 μ L of the sample solution on a plate of silica gel for thin-layer chromatography. Develop the plate with a mixture of water, methanol and 1-butanol (1:1:1) to a distance of about 10 cm, and air-dry the plate. Spray evenly 4-methoxybenzaldehyde-sulfuric acid TS on the plate, heat at 105°C for 5 minutes, and allow to cool; a dark-green spot is observed at an *R_f* value of about 0.6 (Rehmannia Root).

(2) To 2.0 g of the dry extract (or 6.0 g of the viscous extract), add 10 mL of water, shake, then add 5 mL of 1-butanol, shake, centrifuge, and use the supernatant liquid as the sample solution. Separately, dissolve 1 mg of loganin for thin-layer chromatography in 1 mL of methanol, and use this solution as the standard solution. Perform the test with these solutions as directed under Thin-layer Chromatography <2.03>. Spot 10 μ L of the sample solution and 2 μ L of the standard solution on a plate of silica gel for thin-layer chromatography. Develop the plate with a mixture of ethyl acetate, water and formic acid (6:1:1) to a distance of about 10 cm, and air-dry the plate. Spray evenly 4-methoxybenzaldehyde-sulfuric acid TS on the plate, and heat at 105°C for 2 minutes: one of the spot among the several spots from the sample solution has the same color tone and *R_f* value with the purple spot from the standard solution (Cornus Fruit).

(3) To 2.0 g of the dry extract (or 6.0 g of the viscous extract), add 10 mL of sodium carbonate TS, shake, then add 10 mL of diethyl ether, shake, centrifuge, and use the supernatant liquid as the sample solution. Separately, dissolve 1 mg of alisol A for thin-layer chromatography in 1 mL of methanol, and use this solution as the standard solution. Perform the test with these solutions as directed under Thin-layer Chromatography <2.03>. Spot 20 μ L of the sample solution and 2 μ L of the standard solution on a plate of silica gel for thin-layer chromatography. Develop the plate with a mixture of ethyl acetate, hexane and acetic acid (100) (10:10:3) to a distance of about 10 cm, and air-dry the plate. Spray evenly vanillin-sulfuric acid TS on the plate, heat at 105°C for 5 minutes, and allow to cool: one of the spot among the several spots from the sample solution has the same color tone and *R_f* value with the purple spot from the standard solution (Alisma Rhizome).

(4) To 2.0 g of the dry extract (or 6.0 g of the viscous extract), add 10 mL of water, shake, then add 5 mL of diethyl ether, shake, centrifuge, and use the supernatant liquid as the sample solution. Separately, dissolve 1 mg of paeonol for thin-layer chromatography in 1 mL of methanol, and use this solution as the standard solution. Perform the test with these solutions as directed under Thin-layer Chromatography <2.03>. Spot 20 μ L of the sample solution and 2 μ L of the standard solution on a plate of silica gel for thin-layer chromatography. Develop the plate with a mixture of hexane and diethyl ether (5:3) to a distance of about 10 cm, and air-dry the plate. Spray evenly 4-methoxybenzaldehyde-sulfuric acid TS on the plate, and heat at 105°C for 5 minutes: one of the spot among the several spots from the sample solution has the same color tone and *R_f* value with the orange spot from the standard solution (Moutan Bark).

(5) Perform the test according to the following (i) or (ii) (Cinnamon Bark).

(i) Put 10 g of the dry extract (or 30 g of the viscous extract) in a 300 mL hard-glass flask, add 100 mL of water and 1 mL of silicone resin, connect the apparatus for essential oil determination, and heat to boil under a reflux condenser. The graduated tube of the apparatus is to be previously filled with water to the standard line, and 2 mL of hexane is added to the graduated tube. After heating under reflux for 1 hour, separate 1 mL of the hexane layer, add 0.5 mL of sodium hydroxide TS, shake, centrifuge, and use the supernatant liquid as the sample solution. Separately, dissolve 1 mg of (*E*)-cinnamaldehyde for thin-layer chromatography in 1 mL of methanol, and use this solution as the standard solution. Perform the test with these solutions as directed under Thin-layer Chromatography <2.03>. Spot 50 μ L of the sample solution and 2 μ L of the standard solution on a plate of silica gel for thin-layer chromatography. Develop the plate with a mixture of hexane, diethyl ether and methanol (15:5:1) to a distance of about 10 cm, and air-dry the plate. Spray evenly 2,4-dinitrophenylhydrazine TS on the plate: one of the spot among the several spots from the sample solution has the same color tone and *R_f* value with the yellow-orange spot from the standard solution.

(ii) To 2.0 g of dry extract (or 6.0 g of the viscous extract), add 10 mL of water, shake, then add 5 mL of hexane, shake, centrifuge, and use the supernatant liquid as the sample solution. Separately, dissolve 1 mg of (*E*)-2-methoxycinnamaldehyde for thin-layer chromatography in 1 mL of methanol, and use this solution as the standard solution. Perform the test with these solutions as directed under Thin-layer Chromatography <2.03>. Spot 20 μ L of the sample solution and 2 μ L of the standard solution on a plate of silica gel for thin-layer chromatography. Develop the plate with a mixture of hexane and ethyl acetate (2:1) to a distance of about 10 cm, and air-dry the plate. Examine under ultraviolet light (main wavelength: 365 nm): one of the spot among several spots from the sample solution has the same color tone and *R_f* value with the bluish white fluorescent spot from the standard solution.

(6) To 3.0 g of the dry extract (or 9.0 g of the viscous extract), add 20 mL of diethyl ether and 2 mL of ammonia TS, shake for 10 minutes, centrifuge, and evaporate the supernatant liquid under reduced pressure. Add 1 mL of acetonitrile to the residue, and use this solution as the sample solution. Separately, dissolve 1 mg of benzoylmesaconine hydrochloride for thin-layer chromatography in 10 mL of ethanol (99.5), and use this solution as the standard solution. Perform the test with these solutions as directed under Thin-layer Chromatography <2.03>. Spot 20 μ L of the sample solution and 10 μ L of the standard solution on a plate of silica gel for thin-layer chromatography. Develop the plate with a mixture of 1-butanol, water and acetic acid (100) (4:2:1) to a distance of about 10 cm, and air-dry the plate. Spray evenly Dragendorff's TS for spraying on the plate, and air-dry the plate. Then spray evenly sodium nitrite TS on the plate: one of the spot among the several spots from the sample solution has the same color tone and *R_f* value with the yellow-brown spot from the standard solution (Processed Aconite Root or Powdered Processed Aconite Root).

Purity (1) Heavy metals <1.07>—Prepare the test solution with 1.0 g of the dry extract (or an amount of the viscous extract, equivalent to 1.0 g of the dried substance) as directed in the Extracts (4) under General Rules for Preparations,

and perform the test (not more than 30 ppm).

(2) Arsenic <1.11>—Prepare the test solution with 0.67 g of the dry extract (or an amount of the viscous extract, equivalent to 0.67 g of the dried substance) according to Method 3, and perform the test (not more than 3 ppm).

(3) Aconitum diester alkaloids (aconitine, jesaconitine, hypaconitine and mesaconitine)—Weigh accurately 1.0 g of the dry extract (or an amount of the viscous extract, equivalent to 1.0 g of the dried substance), add 20 mL of diethyl ether, shake, then add 3.0 mL of 0.1 mol/L hydrochloric acid TS and shake for 10 minutes. Centrifuge this solution, remove the upper layer, then add 20 mL of diethyl ether, proceed in the same manner as described above, and remove the upper layer. To the water layer, add 1.0 mL of ammonia TS and 20 mL of diethyl ether, shake for 30 minutes, centrifuge, and take the supernatant liquid. To the water layer, add 1.0 mL of ammonia TS and 20 mL of diethyl ether, and repeat the above process twice more. Combine all the supernatant liquids, and evaporate to dryness under reduced pressure. Dissolve the residue with exactly 10 mL of a mixture of phosphate buffer solution for processed aconite root and acetonitrile (1:1). Centrifuge this solution, and use the supernatant liquid as the sample solution. Separately, pipet exactly 1 mL of aconitum diester alkaloids standard solution for purity, add a mixture of phosphate buffer solution for processed aconite root and acetonitrile (1:1) to make exactly 10 mL, and use this solution as the standard solution. Perform the test with exactly 40 μ L each of the sample solution and standard solution as directed under Liquid Chromatography <2.01> according to the following conditions: the heights of the peaks corresponding to aconitine, jesaconitine, hypaconitine and mesaconitine from the sample solution are not higher than the respective heights corresponding to aconitine, jesaconitine, hypaconitine and mesaconitine from the standard solution.

Operating conditions—

Detector: An ultraviolet absorption photometer (wavelength: 231 nm for aconitine, hypaconitine and mesaconitine; 254 nm for jesaconitine).

Column: A stainless steel column 4.6 mm in inside diameter and 15 cm in length, packed with octadecylsilanized silica gel for liquid chromatography (5 μ m in particle diameter).

Column temperature: A constant temperature of about 40°C.

Mobile phase: A mixture of phosphate buffer for processed aconite root and tetrahydrofuran (183:17).

Flow rate: 1.0 mL per minute (the retention time of mesaconitine is about 31 minutes).

System suitability—

System performance: When the procedure is run with 20 μ L of aconitum diester alkaloids standard solution for purity under the above operating conditions, using 254 nm, mesaconitine, hypaconitine, aconitine and jesaconitine are eluted in this order, and each resolution between their peaks is not less than 1.5, respectively.

System repeatability: When the test is repeated 6 times with 20 μ L of the standard solution under the above operating conditions, using 231 nm, the relative standard deviation of the peak height of mesaconitine is not more than 1.5 %.

Loss on drying <2.41> The dry extract: Not more than 8.5% (1 g, 105°C, 5 hours).

The viscous extract: Not more than 66.7% (1 g, 105°C,

5 hours).

Total ash <5.01> Not more than 10.0%, calculated on the dried basis.

Assay (1) Loganin—Weigh accurately about 0.5 g of the dry extract (or an amount of the viscous extract, equivalent to about 0.5 g of the dried substance), add exactly 50 mL of diluted methanol (1 in 2), shake for 15 minutes, filter, and use the filtrate as the sample solution. Separately, weigh accurately 10 mg of loganin for assay, previously dried in a desiccator (silica gel) for not less than 24 hours, and dissolve in diluted methanol (1 in 2) to make exactly 100 mL, and use this solution as the standard solution. Perform the test with exactly 10 μ L each of the sample solution and standard solution as directed under Liquid Chromatography <2.01> according to the following conditions, and determine the peak areas, A_T and A_S , of loganin in each solution.

$$\text{Amount (mg) of loganin} = M_S \times A_T/A_S \times 1/2$$

M_S : Amount (mg) of loganin for assay

Operating conditions—

Detector: An ultraviolet absorption photometer (wavelength: 238 nm).

Column: A stainless steel column 4.6 mm in inside diameter and 15 cm in length, packed with octadecylsilylated silica gel for liquid chromatography (5 μ m in particle diameter).

Column temperature: A constant temperature of about 50°C.

Mobile phase: A mixture of water, acetonitrile and methanol (55:4:1).

Flow rate: 1.2 mL per minute (the retention time of loganin is about 25 minutes).

System suitability—

System performance: When the procedure is run with 10 μ L of the standard solution under the above operating conditions, the number of theoretical plates and symmetry factor of the peak of loganin are not less than 5000 and not more than 1.5, respectively.

System repeatability: When the test is repeated 6 times with 10 μ L of the standard solution under the above operating conditions, the relative standard deviation of the peak area of loganin is not more than 1.5%.

(2) Peoniflorin—Weigh accurately about 0.5 g of the dry extract (or an amount of the viscous extract, equivalent to about 0.5 g of the dried substance), add exactly 50 mL of diluted methanol (1 in 2), shake for 15 minutes, filter, and use the filtrate as the sample solution. Separately, weigh accurately about 10 mg of Peoniflorin RS (separately determine the water), and dissolve in diluted methanol (1 in 2) to make exactly 100 mL, and use this solution as the standard solution. Perform the test with exactly 10 μ L each of the sample solution and standard solution as directed under Liquid Chromatography <2.01> according to the following conditions, and determine the peak areas, A_T and A_S , of peoniflorin in each solution.

$$\begin{aligned} \text{Amount (mg) of peoniflorin (C}_{23}\text{H}_{28}\text{O}_{11}) \\ = M_S \times A_T/A_S \times 1/2 \end{aligned}$$

M_S : Amount (mg) of Peoniflorin RS, calculated on the anhydrous basis

Operating conditions—

Detector: An ultraviolet absorption photometer (wave-

length: 232 nm).

Column: A stainless steel column 4.6 mm in inside diameter and 15 cm in length, packed with octadecylsilylated silica gel for liquid chromatography (5 μ m in particle diameter).

Column temperature: A constant temperature of about 20°C.

Mobile phase: A mixture of water, acetonitrile and phosphoric acid (850:150:1).

Flow rate: 1.0 mL per minute (the retention time of peoniflorin is about 9 minutes).

System suitability—

System performance: Dissolve 1 mg each of Peoniflorin RS and albiflorin in diluted methanol (1 in 2) to make 10 mL. When the procedure is run with 10 μ L of this solution under the above operating conditions, albiflorin and peoniflorin are eluted in this order with the resolution between these peaks being not less than 2.5.

System repeatability: When the test is repeated 6 times with 10 μ L of the standard solution under the above operating conditions, the relative standard deviation of the peak area of peoniflorin is not more than 1.5%.

(3) Total alkaloids—Weigh accurately about 1 g of the dry extract (or an amount of the viscous extract, equivalent to about 1 g of the dried substance), add 20 mL of diethyl ether, shake, then add 3.0 mL of 0.1 mol/L hydrochloric acid TS, and shake for 10 minutes. Centrifuge this solution, remove the upper layer, then add 20 mL of diethyl ether, proceed in the same manner as described above, and remove the upper layer. To the water layer, add 1.0 mL of ammonia TS and 20 mL of diethyl ether, shake for 30 minutes, centrifuge, and take the supernatant liquid. To the water layer, add 1.0 mL of ammonia TS and 20 mL of diethyl ether, and repeat the above process twice more. Combine all the supernatant liquids, and evaporate to dryness under reduced pressure. Dissolve the residue with a mixture of phosphate buffer solution for processed aconite root and acetonitrile (1:1) to make exactly 10 mL. Centrifuge this solution, and use the supernatant liquid as the sample solution. Perform the test with exactly 20 μ L each of the sample solution and the aconitum monoester alkaloids standard solution TS for assay as directed under Liquid Chromatography <2.01> according to the following conditions. Determine the peak areas of benzoylmesaconine, benzoylhypaconine and 14-anisoylaconine, A_{TM} and A_{SM} , A_{TH} and A_{SH} , as well as A_{TA} and A_{SA} , in each solution, respectively.

$$\begin{aligned} \text{Amount (mg) of benzoylmesaconine hydrochloride} \\ = C_{SM} \times A_{TM}/A_{SM} \times 10 \end{aligned}$$

$$\begin{aligned} \text{Amount (mg) of benzoylhypaconine hydrochloride} \\ = C_{SH} \times A_{TH}/A_{SH} \times 10 \end{aligned}$$

$$\begin{aligned} \text{Amount (mg) of 14-anisoylaconine hydrochloride} \\ = C_{SA} \times A_{TA}/A_{SA} \times 10 \end{aligned}$$

C_{SM} : Concentration (mg/mL) of benzoylmesaconine hydrochloride for assay in aconitum monoester alkaloids standard solution TS for assay

C_{SH} : Concentration (mg/mL) of benzoylhypaconine hydrochloride for assay in aconitum monoester alkaloids standard solution TS for assay

C_{SA} : Concentration (mg/mL) of 14-anisoylaconine hydrochloride for assay in aconitum monoester alkaloids standard solution TS for assay

Operating conditions—

Detector: An ultraviolet absorption photometer (wavelength: 231 nm for benzoylmesaconine and benzoylhypaconine; 254 nm for 14-anisoylaconine).

Column: A stainless steel column 4.6 mm in inside diameter and 15 cm in length, packed with octadecylsilanized silica gel for liquid chromatography (5 μ m in particle diameter).

Column temperature: A constant temperature of about 40°C.

Mobile phase: A mixture of phosphate buffer solution for processed aconite root and tetrahydrofuran (183:17).

Flow rate: 1.0 mL per minute (the retention time of benzoylmesaconine is about 15 minutes).

System suitability—

System performance: When the procedure is run with 20 μ L of the aconitum monoester alkaloids standard solution TS for assay under the above operating conditions, the number of theoretical plates and the symmetry factor of the peak of benzoylmesaconine are not less than 5000 and not more than 1.5, respectively.

System repeatability: When the test is repeated 6 times with 20 μ L of the aconitum monoester alkaloids standard solution TS for assay under the above operating conditions, the relative standard deviation of the peak areas of benzoylmesaconine, benzoylhypaconine and 14-anisoylaconine is not more than 1.5%.

Containers and storage Containers—Tight containers.

Hangekobokuto Extract

半夏厚朴湯エキス

Hangekobokuto Extract contains not less than 2 mg and not more than 6 mg of magnolol, not less than 4 mg (for preparation prescribed 2 g of Perilla Herb) or not less than 6 mg (for preparation prescribed 3 g of Perilla Herb) of rosmarinic acid, and not less than 0.6 mg and not more than 2.4 mg (for preparation prescribed 1 g of Ginger) or not less than 0.8 mg and not more than 3.2 mg (for preparation prescribed 1.3 g of Ginger) or not less than 0.9 mg and not more than 3.6 mg (for preparation prescribed 1.5 g of Ginger) of [6]-gingerol, per amount specified in the Method of preparation.

Method of preparation

	1)	2)	3)	4)
Pinellia Tuber	6 g	6 g	6 g	6 g
Poria Sclerotium	5 g	5 g	5 g	5 g
Magnolia bark	3 g	3 g	3 g	3 g
Perilla Herb	2 g	3 g	2 g	2 g
Ginger	1 g	1 g	1.3 g	1.5 g

Prepare a dry extract or viscous extract as directed under Extracts, according to the prescription 1) to 4), using the crude drugs shown above.

Description Hangekobokuto Extract is a light brown to blackish brown, powder or viscous extract. It has a characteristic odor and has a bitter and astringent taste first then

pungent later.

Identification (1) Shake 1.0 g of the dry extract (or 3.0 g of the viscous extract) with 10 mL of water, add 25 mL of diethyl ether, and shake. Take the diethyl ether layer, evaporate the layer under reduced pressure, dissolve the residue in 2 mL of diethyl ether, and use this solution as the sample solution. Separately, dissolve 1 mg of magnolol for thin-layer chromatography in 1 mL of methanol, and use this solution as the standard solution. Perform the test with these solutions as directed under Thin-layer Chromatography <2.03>. Spot 5 μ L each of the sample solution and standard solution on a plate of silica gel with fluorescent indicator for thin-layer chromatography. Develop the plate with a mixture of ethyl acetate and hexane (1:1) to a distance of about 10 cm, and air-dry the plate. Examine under ultraviolet light (main wavelength: 254 nm): one of the spot among the several spots from the sample solution has the same color tone and R_f value with the dark purple spot from the standard solution (Magnolia Bark).

(2) Shake 1.0 g of the dry extract (or 3.0 g of the viscous extract) with 10 mL of 0.1 mol/L hydrochloric acid TS, add 25 mL of diethyl ether, and shake. Take the diethyl ether layer, evaporate the layer under reduced pressure, dissolve the residue in 1 mL of methanol, and use this solution as the sample solution. Separately, dissolve 1 mg of rosmarinic acid for thin-layer chromatography in 1 mL of methanol, and use this solution as the standard solution. Perform the test with these solutions as directed under Thin-layer Chromatography <2.03>. Spot 5 μ L each of the sample solution and standard solution on a plate of silica gel for thin-layer chromatography. Develop the plate with a mixture of ethyl acetate, water and formic acid (60:1:1) to a distance of about 10 cm, and air-dry the plate. Spray evenly iron (III) chloride TS on the plate: one of the spot among the several spots from the sample solution has the same color tone and R_f value with the dark purple spot from the standard solution (Perilla Herb).

(3) Shake 1.0 g of the dry extract (or 3.0 g of the viscous extract) with 10 mL of water, add 25 mL of diethyl ether, and shake. Take the diethyl ether layer, evaporate the layer under reduced pressure, dissolve the residue in 2 mL of diethyl ether, and use this solution as the sample solution. Separately, dissolve 1 mg of [6]-gingerol for thin-layer chromatography in 1 mL of methanol, and use this solution as the standard solution. Perform the test with these solutions as directed under Thin-layer Chromatography <2.03>. Spot 5 μ L each of the sample solution and standard solution on a plate of silica gel for thin-layer chromatography. Develop the plate with a mixture of hexane and acetone (2:1) to a distance of about 10 cm, and air-dry the plate. Spray evenly 4-dimethylaminobenzaldehyde TS for spraying on the plate, heat at 105°C for 5 minutes, and allow to cool: one of the spot among the several spots from the sample solution has the same color tone and R_f value with the blue-green spot from the standard solution (Ginger).

Purity (1) Heavy metals <1.07>—Prepare the test solution with 1.0 g of the dry extract (or an amount of the viscous extract, equivalent to 1.0 g of the dried substance) as directed in the Extracts (4), and perform the test (not more than 30 ppm).

(2) Arsenic <1.11>—Prepare the test solution with 0.67 g of the dry extract (or an amount of the viscous extract,

equivalent to 0.67 g of the dried substance) according to Method 3, and perform the test (not more than 3 ppm).

Loss on drying <2.41> The dry extract: Not more than 11.0% (1 g, 105°C, 5 hours).

The viscous extract: Not more than 66.7% (1 g, 105°C, 5 hours).

Total ash <5.01> Not more than 14.0%, calculated on the dried basis.

Assay (1) Magnolol—Weigh accurately about 0.5 g of the dry extract (or an amount of the viscous extract, equivalent to about 0.5 g of the dried substance), add exactly 50 mL of diluted methanol (7 in 10), shake for 15 minutes, filter, and use the filtrate as the sample solution. Separately, weigh accurately about 10 mg of magnolol for assay, previously dried in a desiccator (silica gel) for not less than 1 hour, and dissolve in diluted methanol (7 in 10) to make exactly 100 mL. Pipet 5 mL of this solution, add diluted methanol (7 in 10) to make exactly 20 mL, and use this solution as the standard solution. Perform the test with exactly 10 μ L each of the sample solution and standard solution as directed under Liquid Chromatography <2.01> according to the following conditions, and determine the peak areas, A_T and A_S , of magnolol in each solution.

$$\text{Amount (mg) of magnolol} = M_S \times A_T/A_S \times 1/8$$

M_S : Amount (mg) of magnolol for assay

Operating conditions—

Detector: An ultraviolet absorption photometer (wavelength: 289 nm).

Column: A stainless steel column 4.6 mm in inside diameter and 15 cm in length, packed with octadecylsilanized silica gel for liquid chromatography (5 μ m in particle diameter).

Column temperature: A constant temperature of about 40°C.

Mobile phase: A mixture of water, acetonitrile and acetic acid (100) (50:50:1).

Flow rate: 1.0 mL per minute (the retention time of magnolol is about 15 minutes).

System suitability—

System performance: Dissolve 1 mg each of magnolol for assay and honokiol in diluted methanol (7 in 10) to make 10 mL. When the procedure is run with 10 μ L of this solution under the above operating conditions, honokiol and magnolol are eluted in this order with the resolution between these peaks being not less than 2.5.

System repeatability: When the test is repeated 6 times with 10 μ L of the standard solution under the above operating conditions, the relative standard deviation of the peak area of magnolol is not more than 1.5%.

(2) Rosmarinic acid—Conduct this procedure using light-resistant vessels. Weigh accurately about 0.5 g of the dry extract (or an amount of the viscous extract, equivalent to about 0.5 g of the dried substance), add exactly 50 mL of diluted methanol (7 in 10), shake for 15 minutes, filter, and use the filtrate as the sample solution. Separately, weigh accurately about 10 mg of rosmarinic acid for assay, dissolve in diluted methanol (7 in 10) to make exactly 200 mL, and use this solution as the standard solution. Perform the test with exactly 10 μ L each of the sample solution and standard solution as directed under Liquid Chromatography <2.01> according to the following conditions, and determine the

peak areas, A_T and A_S , of rosmarinic acid in each solution.

$$\text{Amount (mg) of rosmarinic acid} = M_S \times A_T/A_S \times 1/4$$

M_S : Amount (mg) of rosmarinic acid for assay

Operating conditions—

Detector: An ultraviolet absorption photometer (wavelength: 330 nm).

Column: A stainless steel column 4.6 mm in inside diameter and 15 cm in length, packed with octadecylsilanized silica gel for liquid chromatography (5 μ m in particle diameter).

Column temperature: A constant temperature of about 30°C.

Mobile phase: A mixture of water, acetonitrile and phosphoric acid (800:200:1).

Flow rate: 1.0 mL per minute (the retention time of rosmarinic acid is about 11 minutes).

System suitability—

System performance: When the procedure is run with 10 μ L of the standard solution under the above operating conditions, the number of theoretical plates and the symmetry factor of the peak of rosmarinic acid are not less than 5000 and not more than 1.5, respectively.

System repeatability: When the test is repeated 6 times with 10 μ L of the standard solution under the above operating conditions, the relative standard deviation of the peak area of rosmarinic acid is not more than 1.5%.

(3) [6]-Gingerol—Weigh accurately about 0.5 g of the dry extract (or an amount of the viscous extract, equivalent to about 0.5 g of the dried substance), add exactly 50 mL of diluted methanol (7 in 10), shake for 15 minutes, filter, and use the filtrate as the sample solution. Separately, weigh accurately about 10 mg of [6]-gingerol for assay, dissolve in methanol to make exactly 100 mL. Pipet 5 mL of this solution, add methanol to make exactly 50 mL, and use this solution as the standard solution. Perform the test with exactly 10 μ L each of the sample solution and standard solution as directed under Liquid Chromatography <2.01> according to the following conditions, and determine the peak areas, A_T and A_S , of [6]-gingerol in each solution.

$$\text{Amount (mg) of [6]-gingerol} = M_S \times A_T/A_S \times 1/20$$

M_S : Amount (mg) of [6]-gingerol for assay

Operating conditions—

Detector: An ultraviolet absorption photometer (wavelength: 282 nm).

Column: A stainless steel column 4.6 mm in inside diameter and 15 cm in length, packed with octadecylsilanized silica gel for liquid chromatography (5 μ m in particle diameter).

Column temperature: A constant temperature of about 30°C.

Mobile phase: A mixture of water, acetonitrile and phosphoric acid (620:380:1).

Flow rate: 1.0 mL per minute (the retention time of [6]-gingerol is about 15 minutes).

System suitability—

System performance: When the procedure is run with 10 μ L of the standard solution under the above operating conditions, the number of theoretical plates and the symmetry factor of the peak of [6]-gingerol are not less than 5000 and not more than 1.5, respectively.

System repeatability: When the test is repeated 6 times with 10 μ L of the standard solution under the above operat-

ing conditions, the relative standard deviation of the peak area of [6]-gingerol is not more than 1.5%.

Containers and storage Containers—Tight containers.

Hemp Fruit

Cannabis Fructus

マシニン

Hemp Fruit is the fruit of *Cannabis sativa* Linné (*Moraceae*).

Description Hemp Fruit is a slightly compressed void fruit, 4–5 mm in length, 3–4 mm in diameter; externally grayish green to grayish brown; pointed at one end, a scar of gynophore at the other end, and crest lines on both sides; outer surface lustrous with white mesh-like pattern; slightly hard pericarp; seed, slightly green in color and internally has grayish white albumen; 100 fruits weigh 1.6–2.7 g.

Practically odorless, aromatic on chewing; taste, mild and oily.

Under a microscope <5.01>, a transverse section reveals the exocarp to be a single-layered epidermis; mesocarp composed of parenchyma, a pigment cell layer and rows of short, small cells; endocarp made up of a layer of radially elongated stone cells; seed coat comprises a tubular cell layer and spongy tissue. Inside of the seed; exosperm consists of one layer of parenchymatous cells, endosperm of one to several layers of parenchymatous cells; most of the embryo composed of parenchyma, vascular bundles occurring in the center of hypocotyls and cotyledons; embryo parenchyma contains aleurone grains and oil drops.

Identification To 0.3 g of pulverized Hemp Fruit add 3 mL of methanol, shake for 10 minutes, centrifuge, and use the supernatant liquid as the sample solution. Perform the test with the sample solution as directed under Thin-layer Chromatography <2.03>. Spot 5 μ L of the sample solution on a plate of silica gel for thin-layer chromatography, develop the plate with a mixture of hexane and ethyl acetate (9:2) to a distance of about 10 cm, and air-dry the plate. Spray evenly vanillin-sulfuric acid TS on the plate, and heat at 105°C for 5 minutes: a dark blue-purple spot appears at an *R_f* value of about 0.6.

Purity Bract—When perform the test of foreign matter <5.01>, Hemp Fruit does not contain bract.

Loss on drying <5.01> Not more than 9.0% (6 hours).

Total ash <5.01> Not more than 7.0%.

Acid-insoluble ash <5.01> Not more than 2.0%.

Containers and storage Containers—Well-closed containers.

Hochuekkito Extract

補中益気湯エキス

Hochuekkito Extract contains not less than 16 mg and not more than 64 mg of hesperidin, not less than 0.3 mg and not more than 1.2 mg (for preparation prescribed 1 g of Bupleurum Root) or not less than 0.6 mg and not more than 2.4 mg (for preparation prescribed 2 g of Bupleurum Root) of saikosaponin b₂, and not less than 12 mg and not more than 36 mg of glycyrrhizic acid (C₄₂H₆₂O₁₆: 822.93), per extract prepared with the amount specified in the Method of preparation.

Method of preparation

	1)	2)	3)	4)	5)	6)
Ginseng	4 g	4 g	4 g	4 g	4 g	4 g
Atractylodes						
Rhizome	4 g	—	4 g	—	4 g	4 g
Atractylodes Lancea						
Rhizom	—	4 g	—	4 g	—	—
Astragalus Root	4 g	4 g	4 g	4 g	3 g	4 g
Japanese Angelica						
Root	3 g	3 g	3 g	3 g	3 g	3 g
Citrus Unshiu Peel	2 g	2 g	2 g	2 g	2 g	2 g
Jujube	2 g	2 g	2 g	2 g	2 g	2 g
Bupleurum Root	2 g	2 g	1 g	1 g	2 g	1 g
Glycyrrhiza	1.5 g	1.5 g	1.5 g	1.5 g	1.5 g	1.5 g
Ginger	0.5 g	0.5 g	0.5 g	0.5 g	0.5 g	—
Processed Ginger	—	—	—	—	—	0.5 g
Cimicifuga Rhizome	1 g	1 g	0.5 g	0.5 g	1 g	0.5 g

Prepare a dry extract or viscous extract as directed under Extracts, according to the prescription 1) to 6), using the crude drugs shown above.

Description Hochuekkito Extract occurs as a light brown to blackish brown powder or viscous extract. It has a slight odor, and a sweet and bitter taste.

Identification (1) To 2.0 g of the dry extract (or 6.0 g of the viscous extract) add 30 mL of water, shake, then add 50 mL of 1-butanol, and shake. Take the 1-butanol layer, evaporate the layer under reduced pressure, add 3 mL of methanol to the residue, and use this solution as the sample solution. Separately, dissolve 1 mg of Ginsenoside Rb₁, RS in 1 mL of methanol, and use this solution as the standard solution. Perform the test with these solutions as directed under Thin-layer Chromatography <2.03>. Spot 5 μ L each of the sample solution and standard solution on a plate of silica gel for thin-layer chromatography, develop the plate with a mixture of ethyl acetate, 1-propanol, water and acetic acid (100) (7:5:4:1) to a distance of about 10 cm, and air-dry the plate. Spray evenly vanillin-sulfuric acid TS on the plate, heat at 105°C for 5 minutes, and allow to cool: one of the spot among the several spots from the sample solution has the same color tone and *R_f* value with the purple spot from the standard solution (Ginseng).

(2) For preparation prescribed Atractylodes Rhizome—To 3.0 g of the dry extract (or 9.0 g of the viscous extract)

add 30 mL of water, shake, then add 50 mL of diethyl ether, shake, and take the diethyl ether layer. Evaporate the layer under reduced pressure, add 1 mL of diethyl ether to the residue, and use this solution as the sample solution. Separately, dissolve 1 mg of atractylenolide III for thin-layer chromatography in 1 mL of methanol, and use this solution as the standard solution. Perform the test with these solutions as directed under Thin-layer Chromatography <2.03>. Spot 5 μ L of the sample solution and 10 μ L of the standard solution on a plate of silica gel for thin-layer chromatography. Develop the plate with a mixture of ethyl acetate and hexane (1:1) to a distance of about 10 cm, and air-dry the plate. Spray evenly 1-naphthol-sulfuric acid TS on the plate, heat at 105°C for 5 minutes, and allow to cool: one of the spot among the several spots from the sample solution has the same color tone and *R_f* value with the red spot from the standard solution (*Atractylodes Rhizome*).

(3) For preparation prescribed *Atractylodes Lancea Rhizome*—To 2.0 g of the dry extract (or 6.0 g of the viscous extract) add 10 mL of water, shake, then add 25 mL of hexane, shake, and take the hexane layer. To the hexane layer add anhydrous sodium sulfate to dry, filter, evaporate the filtrate under reduced pressure, add 2 mL of hexane to the residue, and use this solution as the sample solution. Perform the test with the sample solution as directed under Thin-layer Chromatography <2.03>. Spot 20 μ L of the sample solution on a plate of silica gel with fluorescent indicator for thin-layer chromatography. Develop the plate with a mixture of hexane and acetone (7:1) to a distance of about 10 cm, and air-dry the plate. Examine under ultraviolet light (main wavelength: 254 nm): a dark purple spot appears an *R_f* value of about 0.4, which shows a greenish brown color after spraying 4-dimethylaminobenzaldehyde TS for spraying, heating at 105°C for 5 minutes and allowing to cool (*Atractylodes Lancea Rhizome*).

(4) To 3.0 g of the dry extract (or 9.0 g of the viscous extract) add 40 mL of a solution of potassium hydroxide in methanol (1 in 50), shake for 15 minutes, centrifuge, and evaporate the supernatant liquid under reduced pressure. Add 30 mL of water to the residue, then add 20 mL of diethyl ether, shake, and take the water layer. To the water layer add 20 mL of 1-butanol, shake, and take the 1-butanol layer. To the 1-butanol layer add 20 mL of water, shake, take the 1-butanol layer, evaporate the layer under reduced pressure, add 1 mL of methanol to the residue, and use this solution as the sample solution. Separately, dissolve 1 mg of astragaloside IV for thin-layer chromatography in 1 mL of methanol, and use this solution as the standard solution. Perform the test with these solutions as directed under Thin-layer Chromatography <2.03>. Spot 5 μ L each of the sample solution and standard solution on a plate of octadecylsilanized silica gel for thin-layer chromatography. Develop the plate with a mixture of methanol, water, 1-butanol and acetic acid (100) (60:30:10:1) to a distance of about 10 cm, and air-dry the plate. Spray evenly 4-dimethylaminobenzaldehyde TS for spraying on the plate, and heat at 105°C for 5 minutes: one of the spot among the several spots from the sample solution has the same color tone and *R_f* value with the red-brown spot from the standard solution (*Astragalus Root*).

(5) To 3.0 g of the dry extract (or 9.0 g of the viscous extract) add 30 mL of water, shake, then add 50 mL of diethyl ether, shake, and take the diethyl ether layer. Evaporate the

layer under reduced pressure, add 1 mL of diethyl ether to the residue, and use this solution as the sample solution. Separately, dissolve 1 mg of (*Z*)-ligustilide for thin-layer chromatography in 10 mL of methanol, and use this solution as the standard solution. Perform the test with these solutions as directed under Thin-layer Chromatography <2.03>. Spot 10 μ L each of the sample solution and standard solution on a plate of silica gel for thin-layer chromatography. Develop the plate with a mixture of ethyl acetate and hexane (1:1) to a distance of about 10 cm, and air-dry the plate. Examine under ultraviolet light (main wavelength: 365 nm): one of the spot among the several spots from the sample solution has the same color tone and *R_f* value with the bluish white fluorescent spot from the standard solution (*Japanese Angelica Root*).

(6) To 2.0 g of the dry extract (or 6.0 g of the viscous extract) add 30 mL of water, shake, then add 50 mL of 1-butanol, shake, and take the 1-butanol layer. Evaporate the layer under reduced pressure, add 3 mL of methanol to the residue, and use this solution as the sample solution. Separately, dissolve 1 mg of hesperidin for thin-layer chromatography in 2 mL of methanol, and use this solution as the standard solution. Perform the test with these solutions as directed under Thin-layer Chromatography <2.03>. Spot 2 μ L of the sample solution and 20 μ L of the standard solution on a plate of silica gel for thin-layer chromatography. Develop the plate with a mixture of ethyl acetate, acetone, water and acetic acid (100) (10:6:3:1) to a distance of about 10 cm, and air-dry the plate. Spray evenly 2,6-dibromo-*N*-chloro-1,4-benzoquinone monoimine TS on the plate, and expose to ammonia vapor: one of the spot among the several spots from the sample solution has the same color tone and *R_f* value with the blue spot from the standard solution (*Citrus Unshiu Peel*).

(7) To 2.0 g of the dry extract (or 6.0 g of the viscous extract) add 30 mL of water, shake, then add 50 mL of 1-butanol, shake, and take the 1-butanol layer. Evaporate the layer under reduced pressure, add 3 mL of methanol to the residue, and use this solution as the sample solution. Separately, dissolve 1 mg of saikosaponin *b*₂ for thin-layer chromatography in 1 mL of methanol, and use this solution as the standard solution. Perform the test with these solutions as directed under Thin-layer Chromatography <2.03>. Spot 5 μ L of the sample solution and 2 μ L of the standard solution on a plate of silica gel for thin-layer chromatography. Develop the plate with a mixture of ethyl acetate, ethanol (99.5) and water (8:2:1) to a distance of about 10 cm, and air-dry the plate. Spray evenly 4-dimethylaminobenzaldehyde TS on the plate: one of the spot among the several spots from the sample solution has the same color tone and *R_f* value with the red spot from the standard solution (*Bupleurum Root*).

(8) To 2.0 g of the dry extract (or 6.0 g of the viscous extract) add 30 mL of water, shake, then add 50 mL of 1-butanol, and take the 1-butanol layer. Evaporate the layer under reduced pressure, add 3 mL of methanol to the residue, and use this solution as the sample solution. Separately, dissolve 1 mg of liquiritin for thin-layer chromatography in 1 mL of methanol, and use this solution as the standard solution. Perform the test with these solutions as directed under Thin-layer Chromatography <2.03>. Spot 5 μ L each of the sample solution and standard solution on a plate of silica gel for thin-layer chromatography. Develop the plate with a mixture of ethyl acetate, methanol and water

(20:3:2) to a distance of about 10 cm, and air-dry the plate. Spray evenly dilute sulfuric acid on the plate, and heat at 105°C for 5 minutes: one of the spot among the several spots from the sample solution has the same color tone and *R_f* value with the yellow-brown spot from the standard solution (Glycyrrhiza).

(9) For preparation prescribed Ginger—To 3.0 g of the dry extract (or 9.0 g of the viscous extract) add 30 mL of water, shake, then add 50 mL of diethyl ether, shake, and take the diethyl ether layer. Evaporate the layer under reduced pressure, add 1 mL of diethyl ether to the residue, and use this solution as the sample solution. Separately, dissolve 1 mg of [6]-gingerol for thin-layer chromatography in 1 mL of methanol, and use this solution as the standard solution. Perform the test with these solutions as directed under Thin-layer Chromatography <2.03>. Spot 5 μL each of the sample solution and standard solution on a plate of silica gel for thin-layer chromatography. Develop the plate with a mixture of ethyl acetate and hexane (1:1) to a distance of about 10 cm, and air-dry the plate. Spray evenly 4-dimethylaminobenzaldehyde TS for spraying on the plate, heat at 105°C for 5 minutes, and allow to cool: one of the spot among the several spots from the sample solution has the same color tone and *R_f* value with the blue-green spot from the standard solution (Ginger).

(10) For preparation prescribed Processed Ginger—Put 10 g of the dry extract (or 30 g of the viscous extract) in a 300-mL hard-glass flask, add 100 mL of water and 1 mL of silicone resin, connect an apparatus for essential oil determination, and heat to boil under a reflux condenser. The graduated tube of the apparatus is to be previously filled with water to the standard line, and 2 mL of hexane is added to the graduated tube. After heating under reflux for about 1 hour, separate the hexane layer, and use this as the sample solution. Separately, dissolve 1 mg of [6]-shogaol for thin-layer chromatography in 1 mL of methanol, and use this solution as the standard solution. Perform the test with these solutions as directed under Thin-layer Chromatography <2.03>. Spot 60 μL of the sample solution and 10 μL of the standard solution on a plate of silica gel for thin-layer chromatography. Develop the plate with a mixture of cyclohexane and ethyl acetate (2:1) to a distance of about 10 cm, and air-dry the plate. Spray evenly 4-dimethylaminobenzaldehyde TS for spraying on the plate, heat at 105°C for 5 minutes, and allow to cool: one of the spot among the several spots from the sample solution has the same color tone and *R_f* value with the blue-green spot from the standard solution (Processed Ginger).

(11) To 2.0 g of the dry extract (or 6.0 g of the viscous extract) add 30 mL of water, shake, then add 50 mL of 1-butanol, and take the 1-butanol layer. Evaporate the layer under reduced pressure, add 3 mL of methanol to the residue, and use this solution as the sample solution. Use 3-(3-hydroxy-4-methoxyphenyl)-2-(*E*)-propenic acid-(*E*)-ferulic acid TS for thin-layer chromatography as the standard solution. Perform the test with these solutions as directed under Thin-layer Chromatography <2.03>. Spot 5 μL of the sample solution and 2 μL of the standard solution on a plate of silica gel for thin-layer chromatography. Develop the plate with a mixture of ethyl acetate, acetone and water (20:12:3) to a distance of about 10 cm, and air-dry the plate. Spray evenly sulfuric acid on the plate, heat at 105°C for 5 minutes, and examine under ultraviolet light (main wave-

length: 365 nm): one of the spot among the several spots from the sample solution has the same color tone and *R_f* value with the yellow fluorescent spot from the standard solution (Cimicifuga Rhizome).

Purity (1) Heavy metals <1.07>—Prepare the test solution with 1.0 g of the dry extract (or an amount of the viscous extract, equivalent to 1.0 g of the dried substance) as directed in the Extracts (4), and perform the test (not more than 30 ppm).

(2) Arsenic <1.11>—Prepare the test solution with 0.67 g of the dry extract (or an amount of the viscous extract, equivalent to 0.67 g of the dried substance) according to Method 3, and perform the test (not more than 3 ppm).

Loss on drying <2.41> The dry extract: Not more than 11.5% (1 g, 105°C, 5 hours).

The viscous extract: Not more than 66.7% (1g, 105°C, 5 hours).

Total ash <5.01> Not more than 9.0%, calculated on the dried basis.

Assay (1) Hesperidin—Weigh accurately about 0.1 g of the dry extract (or an amount of the viscous extract, equivalent to about 0.1 g of the dried substance), add exactly 50 mL of diluted tetrahydrofuran (1 in 4), shake for 30 minutes, centrifuge, and use the supernatant liquid as the sample solution. Separately, weigh accurately about 10 mg of hesperidin for assay, previously dried in a desiccator (silica gel) for not less than 24 hours, and dissolve in methanol to make exactly 100 mL. Pipet 10 mL of this solution, add diluted tetrahydrofuran (1 in 4) to make exactly 100 mL, and use this solution as the standard solution. Perform the test with exactly 10 μL each of the sample solution and standard solution as directed under Liquid Chromatography <2.01> according to the following conditions, and determine the peak areas, *A_T* and *A_S*, of hesperidin in each solution.

$$\text{Amount (mg) of hesperidin} = M_S \times A_T / A_S \times 1/20$$

M_S: Amount (mg) of hesperidin for assay

Operating conditions—

Detector: An ultraviolet absorption photometer (wavelength: 285 nm).

Column: A stainless steel column 4.6 mm in inside diameter and 15 cm in length, packed with octadecylsilanized silica gel for liquid chromatography (5 μm in particle diameter).

Column temperature: A constant temperature of about 40°C.

Mobile phase: A mixture of water, acetonitrile and acetic acid (100) (82:18:1).

Flow rate: 1.0 mL per minute (the retention time of hesperidin is about 15 minutes).

System suitability—

System performance: Dissolve 1 mg each of hesperidin for assay and naringin for thin-layer chromatography in diluted methanol (1 in 2) to make 100 mL. When the procedure is run with 10 μL of this solution under the above operating conditions, naringin and hesperidin are eluted in this order with the resolution between these peaks being not less than 1.5.

System repeatability: When the test is repeated 6 times with 10 μL of the standard solution under the above operating conditions, the relative standard deviation of the peak

area of hespiridin is not more than 1.5%.

(2) Saikosaponin b_2 —Weigh accurately about 0.5 g of the dry extract (or an amount of the viscous extract, equivalent to about 0.5 g of the dried substance), add exactly 50 mL of diluted methanol (1 in 2), shake for 15 minutes, filter, and use the filtrate as the sample solution. Separately, weigh accurately about 10 mg of saikosaponin b_2 for assay, previously dried in a desiccator (silica gel) for not less than 24 hours, dissolve in 50 mL of methanol, and add water to make exactly 100 mL. Pipet 10 mL of this solution, add diluted methanol (1 in 2) to make exactly 100 mL, and use this solution as the standard solution. Perform the test with exactly 10 μ L each of the sample solution and standard solution as directed under Liquid Chromatography <2.01> according to the following conditions, and determine the peak areas, A_T and A_S , of saikosaponin b_2 .

$$\text{Amount (mg) of saikosaponin } b_2 = M_S \times A_T/A_S \times 1/20$$

M_S : Amount (mg) of saikosaponin b_2 for assay

Operating conditions—

Detector: An ultraviolet absorption photometer (wavelength: 254 nm).

Column: A stainless steel column 4.6 mm in inside diameter and 15 cm in length, packed with octadecylsilanized silica gel for liquid chromatography (5 μ m in particle diameter).

Column temperature: A constant temperature of about 40°C.

Mobile phase: A mixture of 0.05 mol/L sodium dihydrogen phosphate TS and acetonitrile (5:3).

Flow rate: 1.0 mL per minute (the retention time of saikosaponin b_2 is about 12 minutes).

System suitability—

System performance: When the procedure is run with 10 μ L of the standard solution under the above operating conditions, the number of theoretical plates and the symmetry factor of the peak of saikosaponin b_2 are not less than 5000 and not more than 1.5, respectively.

System repeatability: When the test is repeated 6 times with 10 μ L of the standard solution under the above operating conditions, the relative standard deviation of the peak area of saikosaponin b_2 is not more than 1.5%.

(3) Glycyrrhizic acid—Weigh accurately about 0.5 g of the dry extract (or an amount of the viscous extract, equivalent to about 0.5 g of the dried substance), add exactly 50 mL of diluted methanol (1 in 2), shake for 15 minutes, filter, and use the filtrate as the sample solution. Separately, weigh accurately about 10 mg of Glycyrrhizic Acid RS (separately determine the water), dissolve in diluted methanol (1 in 2) to make exactly 100 mL, and use this solution as the standard solution. Perform the test with exactly 10 μ L each of the sample solution and standard solution as directed under Liquid Chromatography <2.01> according to the following conditions, and determine the peak areas, A_T and A_S , of glycyrrhizic acid in each solution.

$$\begin{aligned} \text{Amount (mg) of glycyrrhizic acid (C}_{42}\text{H}_{62}\text{O}_{16}) \\ = M_S \times A_T/A_S \times 1/2 \end{aligned}$$

M_S : Amount (mg) of Glycyrrhizic Acid RS, calculated on the anhydrous basis

Operating conditions—

Detector: An ultraviolet absorption photometer (wavelength: 254 nm).

Column: A stainless steel column 4.6 mm in inside diameter and 15 cm in length, packed with octadecylsilanized silica gel for liquid chromatography (5 μ m in particle diameter).

Column temperature: A constant temperature of about 40°C.

Mobile phase: A mixture of diluted acetic acid (31) (1 in 15) and acetonitrile (13:7).

Flow rate: 1.0 mL per minute (the retention time of glycyrrhizic acid is about 12 minutes).

System suitability—

System performance: When the procedure is run with 10 μ L of the standard solution under the above operating conditions, the number of theoretical plates and the symmetry factor of the peak of glycyrrhizic acid are not less than 5000 and not more than 1.5, respectively.

System repeatability: When the test is repeated 6 times with 10 μ L of the standard solution under the above operating conditions, the relative standard deviation of the peak area of glycyrrhizic acid is not more than 1.5%.

Containers and storage Containers—Tight containers.

Honey

Mel

ハチミツ

Honey is the saccharine substances obtained from the honeycomb of *Apis mellifera* Linné or *Apis cerana* Fabricius (*Apidae*).

Description Honey is a light yellow to light yellow-brown, syrupy liquid. Usually it is transparent, but often opaque with separated crystals.

It has a characteristic odor and a sweet taste.

Specific gravity <2.56> Mix 50.0 g of Honey with 100 mL of water: the specific gravity of the solution is not less than d_{20}^{20} : 1.111.

Purity (1) Acidity—Mix 10 g of Honey with 50 mL of water, and titrate <2.50> with 1 mol/L potassium hydroxide VS (indicator: 2 drops of phenolphthalein TS): not more than 0.5 mL is required.

(2) Sulfate—Mix 1.0 g of Honey with 2.0 mL of water, and filter. To the filtrate add 2 drops of barium chloride TS: the solution does not show any change immediately.

(3) Ammonia-coloring substances—Mix 1.0 g of Honey with 2.0 mL of water, and filter. To the filtrate add 2 mL of ammonia TS: the solution does not show any change immediately.

(4) Resorcinol-coloring substances—Mix well 5 g of Honey with 15 mL of diethyl ether, filter, and evaporate the diethyl ether solution at ordinary temperature. To the residue add 1 to 2 drops of resorcinol TS: a yellow-red color may develop in the solution of resorcinol and in the residue, and a red to red-purple color which does not persist more than 1 hour.

(5) Starch or dextrin—(i) Shake 7.5 g of Honey with 15 mL of water, warm the mixture on a water bath, and add 0.5 mL of tannic acid TS. After cooling, filter, and to 1.0 mL of the filtrate add 1.0 mL of ethanol (99.5) containing 2 drops

of hydrochloric acid: no turbidity is produced.

(ii) To 2.0 g of Honey add 10 mL of water, warm in a water bath, mix, and allow to cool. Shake 1.0 mL of the mixture with 1 drop of iodine TS: no blue, green or red-brown color develops.

(6) Foreign matter—Mix 1.0 g of Honey with 2.0 mL of water, centrifuge the mixture, and examine the precipitate microscopically <5.01>: no foreign substance except pollen grains is observable.

Total ash <5.01> Not more than 0.4%.

Containers and storage Containers—Tight containers.

Houttuynia Herb

Houttuyniae Herba

ジュウヤク

Houttuynia Herb is the terrestrial part of *Houttuynia cordata* Thunberg (*Saururaceae*), collected during the flowering season.

Description Stem with alternate leaves and spikes; stem light brown, with longitudinal furrows and protruded nodes; when soaked in water and smoothed out, leaves wide ovate and cordate, 3–8 cm in length, 3–6 cm in width; light green-brown; margin entire, apex acuminate; petiole long, and membranous stipule at the base; spike, 1–3 cm in length, with numerous light yellow-brown achlamydeous florets, and the base enclosed by 4 long ovate, light yellow to light yellow-brown involucre.

Odor, slight; tasteless.

Identification Boil 2 g of pulverized Houttuynia Herb with 20 mL of ethyl acetate under a reflux condenser on a water bath for 15 minutes, and filter. Evaporate the filtrate to dryness, add 10 mL of water to the residue, warm the mixture on a water bath for 2 minutes, and, after cooling, filter. Shake well the filtrate with 20 mL of ethyl acetate in a separator, take 15 mL of ethyl acetate solution, and evaporate the solution on a water bath to dryness. Dissolve the residue in 5 mL of methanol, add 0.1 g of magnesium ribbon and 1 mL of hydrochloric acid, and allow the mixture to stand: a light red to red color develops.

Purity Foreign matter <5.01>—The amount of the rhizome, roots and other foreign matter contained in Houttuynia Herb is not more than 2.0%.

Total ash <5.01> Not more than 14.0%.

Acid-insoluble ash <5.01> Not more than 3.0%.

Extract content <5.01> Dilute ethanol-soluble extract: not less than 10.0%.

Containers and storage Containers—Well-closed containers.

Immature Orange

Aurantii Fructus Immaturus

キジツ

Immature Orange is the immature fruit or the fruit cut crosswise of *Citrus aurantium* Linné var. *daidai* Makino, *Citrus aurantium* Linné or *Citrus natsudaidai* Hayata (*Rutaceae*).

Description Nearly spherical fruit, 1–2 cm in diameter, or semispherical, 1.5–4.5 cm in diameter; external surface, deep green-brown to brown, and without luster, with numerous small dents associated with oil sacs; the outer portion of transverse section exhibits pericarp and mesocarp about 0.4 cm in thickness, yellow-brown in color in the region contacting epidermis, and light grayish brown color in the other parts; the central portion is radially divided into 8 to 16 small loculi; each loculus is brown and indented, often containing immature seeds.

Odor, characteristic; taste, bitter.

Identification To 0.5 g of pulverized Immature Orange add 10 mL of methanol, boil gently for 2 minutes, and filter. To 5 mL of the filtrate add 0.1 g of magnesium ribbon and 1 mL of hydrochloric acid, and allow to stand: a red-purple color develops.

Total ash <5.01> Not more than 7.0%.

Containers and storage Containers—Well-closed containers.

Imperata Rhizome

Imperatae Rhizoma

ポウコン

Imperata Rhizome is the rhizome of *Imperata cylindrica* Beauvois (*Gramineae*), from which rootlets and scale leaves have been removed.

Description Long and thin cylindrical rhizome, 0.3–0.5 cm in diameter; sometimes branched; externally yellowish white, with slight longitudinal wrinkles, and with nodes at 2–3 cm intervals; difficult to break; fractured surface fibrous. Cross section irregularly round; thickness of cortex is slightly smaller than the diameter of the stele; pith often forms a hollow. Under a magnifying glass, a transverse section reveals cortex, yellowish white, and with scattered brown spots; stele, yellow-brown in color.

Odorless, and tasteless at first, but later slightly sweet.

Identification To 1 g of pulverized Imperata Rhizome add 20 mL of hexane, allow the mixture to stand for 30 minutes with occasional shaking, and filter. Evaporate the hexane of the filtrate under reduced pressure, dissolve the residue in 5 mL of acetic anhydride, place 0.5 mL of this solution in a test tube, and add carefully 0.5 mL of sulfuric acid to make two layers: a red-brown color develops at the zone of contact, and the upper layer acquires a blue-green to blue-purple

color.

Purity (1) Rootlet and scaly leaf—When perform the test of foreign matter <5.01>, the amount of the rootlets and scaly leaves contained in Imperata Rhizome is not more than 3.0%.

(2) Heavy metals <1.07>—Proceed with 3.0 g of pulverized Imperata Rhizome according to Method 3, and perform the test. Prepare the control solution with 3.0 mL of Standard Lead Solution (not more than 10 ppm).

(3) Arsenic <1.11>—Prepare the test solution with 0.40 g of pulverized Imperata Rhizome according to Method 4, and perform the test (not more than 5 ppm).

(4) Foreign matter <5.01>—The amount of foreign matter other than rootlets and scaly leaves is not more than 1.0%.

Total ash <5.01> Not more than 5.0%.

Acid-insoluble ash <5.01> Not more than 1.5%.

Containers and storage Containers—Well-closed containers.

Ipecac

Ipecacuanhae Radix

トコシ

Ipecac is the root and rhizome of *Cephaelis ipecacuanha* A. Richard or *Cephaelis acuminata* Karsten (*Rubiaceae*).

It contains not less than 2.0% of the total alkaloids (emetine and cephaeline), calculated on the basis of dried material.

Description Slender, curved, cylindrical root, 3 – 15 cm in length, 0.3 – 0.9 cm in diameter; mostly twisted, and sometimes branched; outer surface gray, dark grayish brown, red-brown in color and irregularly annulated; when root fractured, cortex easily separable from the xylem; the cortex on the fractured surface is grayish brown, and the xylem is light brown in color: thickness of cortex up to about two-thirds of radius in thickened portion. Scales in rhizome opposite.

Odor, slight; powder irritates the mucous membrane of the nose; taste, slightly bitter and unpleasant.

Under a microscope <5.01>, the transverse section of Ipecac reveals a cork layer, consisting of brown thin-walled cork cells; in the cortex, sclerenchyma cells are absent; in the xylem, vessels and tracheids arranged alternately; parenchyma cells filled with starch grains and sometimes with raphides of calcium oxalate.

Identification To 0.5 g of pulverized Ipecac add 2.5 mL of hydrochloric acid, allow to stand for 1 hour with occasional shaking, and filter. Collect the filtrate into an evaporating dish, and add a small pieces of chlorinated lime: circumference of it turns red.

Purity Arsenic <1.11>—Prepare the test solution with 0.40 g of pulverized Ipecac according to Method 4, and perform the test (not more than 5 ppm).

Loss on drying <5.01> Not more than 12.0% (6 hours).

Total ash <5.01> Not more than 5.0%.

Acid-insoluble ash <5.01> Not more than 2.0%.

Assay Weigh accurately about 0.5 g of pulverized Ipecac, in a glass-stoppered centrifuge tube, add 30 mL of 0.01 mol/L hydrochloric acid TS, shake for 15 minutes, centrifuge, and separate the supernatant liquid. Repeat this procedure twice with the residue using 30-mL portions of 0.01 mol/L hydrochloric acid TS. Combine all the extracts, add 0.01 mol/L hydrochloric acid TS to make exactly 100 mL, and use this solution as the sample solution. Separately, weigh accurately about 10 mg of emetine hydrochloride for assay, previously dried in a desiccator (reduced below 0.67 kPa, phosphorus (V) oxide, 50°C) for 5 hours, dissolve in 0.01 mol/L hydrochloric acid TS to make exactly 100 mL, and use this solution as the standard solution. Perform the test with exactly 10 μL of the sample solution and standard solution as directed under Liquid Chromatography <2.01> according to the following conditions. Determine the peak areas, A_{TE} and A_{TC} , of emetine and cephaeline in the sample solution, and the peak area, A_{SE} , of emetine in the standard solution.

$$\text{Amount (mg) of total alkaloids (emetine and cephaeline)} \\ = M_S \times \{A_{TE} + (A_{TC} \times 0.971)\} / A_{SE} \times 0.868$$

M_S : Amount (mg) of emetine hydrochloride for assay

Operating conditions—

Detector: An ultraviolet absorption photometer (wavelength: 283 nm).

Column: A stainless steel column 4 to 6 mm in inside diameter and 10 to 25 cm in length, packed with octadecylsilanized silica gel for liquid chromatography (5 to 10 μm in particle diameter).

Column temperature: A constant temperature of about 50°C.

Mobile phase: Dissolve 2.0 g of sodium 1-heptane sulfonate in 500 mL of water, adjust the pH 4.0 with acetic acid (100), and add 500 mL of methanol.

Flow rate: Adjust the flow rate so that the retention time of emetine is about 14 minutes.

Selection of column: Dissolve 1 mg each of emetine hydrochloride for assay and cephaeline hydrobromide in 10 mL of 0.01 mol/L hydrochloric acid TS. Perform the test with 10 μL of this solution under the above operating conditions. Use a column giving elution of cephaeline and emetine in this order, and clearly separating each peak.

System repeatability: Repeat the test 6 times with the standard solution under the above operating conditions: the relative standard deviation of the peak area of emetine is not more than 1.5%.

Containers and storage Containers—Well-closed containers.

Powdered Ipecac

Ipecacuanhae Radix Pulverata

トコン末

Powdered Ipecac is the powder of Ipecac or its powder diluted with Potato Starch.

It contains not less than 2.0% and not more than 2.6% of the total alkaloids (emetine and cephaeline), calculated on the basis of dried material.

Description Powdered Ipecac occurs as a light grayish yellow to light brown powder. It has a slight odor, which is irritating to the nasal mucosa, and has a somewhat bitter and unpleasant taste.

Under a microscope <5.01>, Powdered Ipecac reveals starch grains and needle crystals of calcium oxalate; fragments of parenchyma cells containing starch grains or the needle crystals; substitute fibers, thin-walled cork tissue; vessels and tracheids with simple or bordered pits; a few wood fibers and wood parenchyma. Starch grains inherent in Ipecac, mainly 2–8-compound grains, rarely simple grains 4–22 μm in diameter; and needle crystals of calcium oxalate 25–60 μm in length.

Identification To 0.5 g of Powdered Ipecac add 2.5 mL of hydrochloric acid, allow to stand for 1 hour with occasional shaking, and filter. Collect the filtrate into an evaporating dish, and add a small piece of chlorinated lime: circumference of it turns red.

Purity (1) Arsenic <1.11>—Prepare the test solution with 0.40 g of Powdered Ipecac according to Method 4, and perform the test (not more than 5 ppm).

(2) Foreign matter—Under a microscope <5.01>, groups of stone cells and thick-walled fibers are not observed.

Loss on drying <5.01> Not more than 12.0% (6 hours).

Total ash <5.01> Not more than 5.0%.

Acid-insoluble ash <5.01> Not more than 2.0%.

Assay Weigh accurately about 0.5 g of Powdered Ipecac, transfer into a glass-stoppered centrifuge tube, add 30 mL of 0.01 mol/L hydrochloric acid TS, shake for 15 minutes, centrifuge, and separate the supernatant liquid. Repeat this procedure twice with the residue using 30-mL portions of 0.01 mol/L hydrochloric acid TS. Combine all the extracts, add 0.01 mol/L hydrochloric acid TS to make exactly 100 mL, and use this solution as the sample solution. Separately, weigh accurately about 10 mg of emetine hydrochloride for assay, previously dried in a desiccator (reduced below 0.67 kPa, phosphorus (V) oxide, 50°C) for 5 hours, dissolve in 0.01 mol/L hydrochloric acid TS to make exactly 100 mL, and use this solution as the standard solution. Perform the test with exactly 10 μL of the sample solution and standard solution as directed under Liquid Chromatography <2.01> according to the following conditions. Determine the peak areas, A_{TE} and A_{TC} , of emetine and cephaeline in the sample solution, and the peak area, A_{SE} , of emetine in the standard solution.

Amount (mg) of total alkaloids (emetine and cephaeline)
 $= M_S \times \{A_{TE} + (A_{TC} \times 0.971)\} / A_{SE} \times 0.868$

M_S : Amount (mg) of emetine hydrochloride for assay

Operating conditions—

Detector: An ultraviolet absorption photometer (wavelength: 283 nm).

Column: A stainless steel column 4 to 6 mm in inside diameter and 10 to 25 cm in length, packed with octadecylsilylated silica gel for liquid chromatography (5 to 10 μm in particle diameter).

Column temperature: A constant temperature of about 50°C.

Mobile phase: Dissolve 2.0 g of sodium 1-heptane sulfonate in 500 mL of water, adjust the pH 4.0 with acetic acid (100), and add 500 mL of methanol.

Flow rate: Adjust the flow rate so that the retention time of emetine is about 14 minutes.

Selection of column: Dissolve 1 mg each of emetine hydrochloride for assay and cephaeline hydrobromide in 10 mL of 0.01 mol/L hydrochloric acid TS. Perform the test with 10 μL of this solution under the above operating conditions. Use a column giving elution of cephaeline and emetine in this order, and clearly separating each peak.

System repeatability: Repeat the test 6 times with the standard solution under the above operating conditions: the relative standard deviation of the peak area of emetine is not more than 1.5%.

Containers and storage Containers—Well-closed containers.

Ipecac Syrup

トコンシロップ

Ipecac Syrup is a syrup containing not less than 0.12 g and not more than 0.15 g of the total alkaloids (emetine and cephaeline) per 100 mL.

Method of preparation Take coarse powder of Ipecac, prepare the fluidextract as directed under Fluidextracts using a mixture of Ethanol and Purified Water or Purified Water in Containers (3:1), and evaporate the mixture under reduced pressure or add a suitable amount of Ethanol or Purified Water or Purified Water in Containers if necessary to get a solution containing 1.7 to 2.1 g of the total alkaloids (emetine and cephaeline) per 100 mL. To 70 mL of this solution add 100 mL of Glycerin and Simple Syrup to make 1000 mL, as directed under Syrups.

Description Ipecac Syrup is a yellow-brown, viscous liquid. It has a sweet taste and a bitter aftertaste.

Identification Take 2 mL of Ipecac Syrup into an evaporating dish, mix with 1 mL of hydrochloric acid, and add small pieces of chlorinated lime: circumference of it turns orange.

Purity Ethanol—Take exactly 5 mL of Ipecac Syrup, add exactly 5 mL of the internal standard solution and water to make 50 mL, and use this solution as the sample solution. Separately, pipet 5 mL of ethanol (99.5), and add water to make exactly 100 mL. To exactly 5 mL of this solution add exactly 5 mL of the internal standard solution and water to

make 50 mL, and use this solution as the standard solution. Perform the test with 2 μ L each of the sample solution and standard solution as directed under Gas Chromatography <2.02> according to the following conditions, and calculate the rate of peak height of ethanol to that of the internal standard, Q_T and Q_S : Q_T is not larger than Q_S .

Internal standard solution—A solution of acetonitrile (1 in 20).

Operating conditions—

Detector: A hydrogen flame-ionization detector.

Column: A glass-column about 3 mm in inside diameter and about 1.5 m in length, packed with ethylvinylbenzene-divinylbenzene porous co-polymer for gas chromatography (150 to 180 μ m in particle diameter).

Column temperature: A constant temperature of between 105°C and 115°C.

Carrier gas: Nitrogen.

Flow rate: Adjust the flow rate so that the retention time of ethanol is 5 to 10 minutes.

Selection of column: Proceed with 2 μ L of the standard solution under the above operating conditions. Use a column giving elution of ethanol and the internal standard in this order, and clearly separating each peak.

Assay Take exactly 5 mL of Ipecac Syrup, add 0.01 mol/L hydrochloric acid TS to make exactly 50 mL, and use the solution as the sample solution. Separately, weigh accurately about 10 mg of emetine hydrochloride for assay, previously dried in a desiccator (reduced pressure under 0.67 kPa, phosphorus (V) oxide, 50°C) for 5 hours, dissolve in 0.01 mol/L hydrochloric acid TS to make exactly 100 mL, and use this solution as the standard solution. Perform the test with 10 μ L each of the sample solution and standard solution as directed under Liquid Chromatography <2.01> according to the following conditions. Determine the peak areas, A_{TE} and A_{TC} , of emetine and cephaeline in the sample solution, and the peak area, A_{SE} , of emetine in the standard solution.

$$\text{Amount (mg) of total alkaloids (emetine and cephaeline)} \\ = M_S \times \{A_{TE} + (A_{TC} \times 0.971)\} / A_{SE} \times 1/2 \times 0.868$$

M_S : Amount (mg) of emetine hydrochloride for assay

Operating conditions—

Detector: An ultraviolet absorption photometer (wavelength: 283 nm).

Column: A stainless steel column 4 to 6 mm in inside diameter and 10 to 25 cm in length, packed with octadecylsilanized silica gel for liquid chromatography (5 to 10 μ m in particle diameter).

Column temperature: A constant temperature of about 50°C.

Mobile phase: Dissolve 2.0 g of sodium 1-heptane sulfonate in 500 mL of water, adjust the pH to 4.0 with acetic acid (100), and add 500 mL of methanol.

Flow rate: Adjust the flow rate so that the retention time of emetine is about 14 minutes.

Selection of column: Dissolve 1 mg each of emetine hydrochloride for assay and cephaeline hydrobromide in 10 mL of 0.01 mol/L hydrochloric acid TS. Perform the test with 10 μ L of this solution under the above operating conditions. Use a column giving elution of cephaeline and emetine in this order, and clearly separating each peak.

System repeatability: When the test is repeated 6 times with the standard solution under the above operating condi-

tions, the relative standard deviation of the peak area of emetine is not more than 1.5%.

Microbial limit <4.05> The acceptance criteria of TAMC and TYMC are 10^3 CFU/mL and 10^2 CFU/mL, respectively. *Escherichia coli*, *Salmonella*, *Pseudomonas aeruginosa* and *Staphylococcus aureus* are not observed.

Containers and storage Containers—Tight containers.

Storage—Light-resistant.

Japanese Angelica Root

Angelicae Radix

トウキ

Japanese Angelica Root is the root of *Angelica acutiloba* Kitagawa or *Angelica acutiloba* Kitagawa var. *sugiyamae* Hikino (*Umbelliferae*), usually after being passed through hot water.

Description Thick and short main root, with numerous branched roots, nearly fusiform; 10 – 25 cm in length; externally dark brown to red-brown, with longitudinal wrinkles and horizontal protrusions composed of numerous scars of fine rootlets; fractured surface is dark brown to yellow-brown in color, and smooth; and with a little remains of leaf sheath at the crown.

Odor, characteristic; taste, slightly sweet, followed by slight pungency.

Under a microscope <5.01>, a transverse section reveals 4 to 10 layers of cork, with several layers of collenchyma inside of the layer; the cortex exhibits many oil canals surrounded by secretory cells and often large hollows appear; boundary of phloem and xylem is distinct; in the xylem, numerous vessels radiate alternately with medullary rays; vessels in the outer part of the xylem are singly or in several groups, and disposed rather densely in a cuneiform pattern, but vessels in the region of the center are scattered very sparsely; starch grains are simple grains, not more than 20 μ m in diameter, and rarely 2- to 5-compound grains, up to 25 μ m in diameter; starch grains often gelatinized.

Purity (1) Leaf sheath—When perform the test of foreign matter <5.01>, the amount of leaf sheath contained in Japanese Angelica Root does not exceed 3.0%.

(2) Heavy metals <1.07>—Proceed with 3.0 g of pulverized Japanese Angelica Root according to Method 3, and perform the test. Prepare the control solution with 3.0 mL of Standard Lead Solution (not more than 10 ppm).

(3) Arsenic <1.11>—Prepare the test solution with 0.40 g of pulverized Japanese Angelica Root according to Method 4, and perform the test (not more than 5 ppm).

(4) Foreign matter <5.01>—The amount of foreign matter other than leaf sheath contained in Japanese Angelica Root does not exceed 1.0%.

Total ash <5.01> Not more than 7.0%.

Acid-insoluble ash <5.01> Not more than 1.0%.

Extract content <5.01> Dilute ethanol-soluble extract: not less than 35.0%.

Containers and storage Containers—Well-closed containers.

Powdered Japanese Angelica Root

Angelicae Radix Pulverata

トウキ末

Powdered Japanese Angelica Root is the powder of Japanese Angelica Root.

Description Powdered Japanese Angelica Root occurs as a light grayish brown powder. It has a characteristic odor and a slight, sweet taste with a slightly pungent aftertaste.

Under a microscope <5.01>, Powdered Japanese Angelica Root reveals starch grains or masses of gelatinized starch, and fragments of parenchyma containing them; fragments of light yellow-brown cork tissue; fragments of rather thick-walled collenchyma and phloem tissue; fragments of resin duct surrounded by secretory cells; fragments, 20 – 60 μm in diameter, of scalariform and reticulate vessels with simple perforation; starch grains composed of simple grains not more than 20 μm in diameter, and rarely 2- to 3-compound grains.

Purity (1) Heavy metals <1.07>—Proceed with 3.0 g of Powdered Japanese Angelica Root according to Method 3, and perform the test. Prepare the control solution with 3.0 mL of Standard Lead Solution (not more than 10 ppm).

(2) Arsenic <1.11>—Prepare the test solution with 0.40 g of Powdered Japanese Angelica Root according to Method 4, and perform the test (not more than 5 ppm).

(3) Foreign matter—Under a microscope <5.01>, Powdered Japanese Angelica Root does not show remarkably lignified sclerenchymatous cells.

Total ash <5.01> Not more than 7.0%.

Acid-insoluble ash <5.01> Not more than 1.0%.

Extract content <5.01> Dilute ethanol-soluble extract: not less than 35.0%.

Containers and storage Containers—Tight containers.
Storage—Light-resistant.

Japanese Gentian

Gentianae Scabrae Radix

リュウタン

Japanese Gentian is the root and rhizome of *Gentiana scabra* Bunge, *Gentiana manshurica* Kitagawa or *Gentiana triflora* Pallas (*Gentianaceae*).

Description Irregular, cylindrical, short rhizome with numerous, slender roots around, and externally yellow-brown to grayish yellow-brown. The root is 10 – 15 cm in length, about 0.3 cm in diameter, and has longitudinal, coarse wrinkles on the outer surface; flexible; fractured surface, smooth and yellow-brown in color. The rhizome is

about 2 cm in length, about 0.7 cm in diameter, and has buds or short remains of stems at the top.

Odor, slight; taste, extremely bitter and lasting.

Under a microscope <5.01>, a transverse section of the young root reveals epidermis, exodermis and a few layers of primary cortex; usually, the outermost layer is endodermis consisting of characteristic cells divided into a few daughter cells, often with collenchyma of 1 to 2 layers contacting the inner side; secondary cortex having rents here and there, and irregularly scattered sieve tubes; vessels arranged rather radially in xylem, sieve tubes existing in xylem; the rhizome has a large pith, rarely with sieve tubes; parenchyma cells contain needle, plate or sand crystals of calcium oxalate and oil drops; starch grains usually absent.

Identification To 0.5 g of Powdered Japanese Gentian add 10 mL of methanol, shake for 20 minutes, filter, and use the filtrate as the sample solution. Separately, dissolve 1 mg of gentiopicoside for thin-layer chromatography in 1 mL of methanol, and use this solution as the standard solution. Perform the test with these solutions as directed under Thin-layer Chromatography <2.03>. Spot 10 μL each of the sample solution and standard solution on a plate of silica gel with fluorescent indicator for thin-layer chromatography. Develop the plate with a mixture of ethyl acetate, ethanol (99.5) and water (8:2:1) to a distance of about 10 cm, and air-dry the plate. Examine under ultraviolet light (main wavelength: 254 nm): one spot among the spots from the sample solution and a dark purple spot from the standard solution show the same color tone and the same *R_f* value.

Purity (1) Heavy metals <1.07>—Proceed with 3.0 g of pulverized Japanese Gentian according to Method 3, and perform the test. Prepare the control solution with 3.0 mL of Standard Lead Solution (not more than 10 ppm).

(2) Arsenic <1.11>—Prepare the test solution with 0.40 g of pulverized Japanese Gentian according to Method 4, and perform the test (not more than 5 ppm).

Total ash <5.01> Not more than 7.0%.

Acid-insoluble ash <5.01> Not more than 3.0%.

Containers and storage Containers—Well-closed containers.

Powdered Japanese Gentian

Gentianae Scabrae Radix Pulverata

リュウタン末

Powdered Japanese Gentian is the powder of Japanese Gentian.

Description Powdered Japanese Gentian occurs as a grayish yellow-brown powder. It has a slight odor and a lasting, extremely bitter taste.

Under a microscope <5.01>, Powdered Japanese Gentian reveals fragments of parenchyma cells containing oil droplets and fine crystals, fragments of endodermis and exodermis divided into daughter cells with suberized membrane, and fragments of vessels. Vessels mainly consist of reticulate vessels and scalariform vessels, 20 – 30 μm in di-

ameter.

Identification To 0.5 g of Powdered Japanese Gentian add 10 mL of methanol, shake for 20 minutes, filter, and use the filtrate as the sample solution. Separately, dissolve 1 mg of gentiopicroside for thin-layer chromatography in 1 mL of methanol, and use this solution as the standard solution. Perform the test with these solutions as directed under Thin-layer Chromatography <2.03>. Spot 10 μ L each of the sample solution and standard solution on a plate of silica gel with fluorescent indicator for thin-layer chromatography. Develop the plate with a mixture of ethyl acetate, ethanol (99.5) and water (8:2:1) to a distance of about 10 cm, and air-dry the plate. Examine under ultraviolet light (main wavelength: 254 nm): one spot among the spots from the sample solution and a dark purple spot from the standard solution show the same color tone and the same *R_f* value.

Purity (1) Heavy metals <1.07>—Proceed with 3.0 g of Powdered Japanese Gentian according to Method 3, and perform the test. Prepare the control solution with 3.0 mL of Standard Lead Solution (not more than 10 ppm).

(2) Arsenic <1.11>—Prepare the test solution with 0.40 g of Powdered Japanese Gentian according to Method 4, and perform the test (not more than 5 ppm).

(3) Foreign matter—Under a microscope <5.01>, Powdered Japanese Gentian usually reveals no stone cells and fibers. No starch grains; if any, very few.

Total ash <5.01> Not more than 7.0%.

Acid-insoluble ash <5.01> Not more than 3.0%.

Containers and storage Containers—Well-closed containers.

Japanese Valerian

Valerianae Radix

カノコソウ

Japanese Valerian is the root and rhizome of *Valeriana fauriei* Briquet (*Valerianaceae*).

Description Obovoid, short rhizome with numerous, fine and long roots; externally dark brown to grayish brown. The root, 10–15 cm in length, 0.1–0.3 cm in diameter; externally, with fine longitudinal wrinkles; brittle. The rhizome, 1–2 cm in length, 1–2 cm in diameter, with buds and remains of stem at the crown; hard in texture and difficult to break; flank of rhizome sometimes accompanied with stolons having thick and short or thin, long and extremely small, scaly leaves. Under a magnifying glass, the transverse section reveals a thick, light grayish brown cortical layer, and a grayish brown stele.

Odor, strong and characteristic; taste, slightly bitter.

Purity (1) Heavy metals <1.07>—Proceed with 3.0 g of pulverized Japanese Valerian according to Method 3, and perform the test. Prepare the control solution with 3.0 mL of Standard Lead Solution (not more than 10 ppm).

(2) Arsenic <1.11>—Prepare the test solution with 0.40 g of pulverized Japanese Valerian according to Method 4, and perform the test (not more than 5 ppm).

Total ash <5.01> Not more than 10.0%.

Acid-insoluble ash <5.01> Not more than 5.0%.

Essential oil content <5.01> Perform the test with 50.0 g of pulverized Japanese Valerian provided that 1 mL of silicon resin is previously added to the sample in the flask: the volume of essential oil is not less than 0.3 mL.

Containers and storage Containers—Tight containers.

Powdered Japanese Valerian

Valerianae Radix Pulverata

カノコソウ末

Powdered Japanese Valerian is the powder of Japanese Valerian.

Description Powdered Japanese Valerian occurs as a dark grayish brown powder. It is somewhat moist to the touch. It has a strong, characteristic odor and a slightly bitter taste.

Under a microscope <5.01>, Powdered Japanese Valerian reveals starch grains and fragments of parenchyma cells containing them; fragments of pitted vessels, reticulate vessels, ring vessels, and spiral vessels; fragments of exodermis containing oil droplets and composed of cells suberized and divided into daughter cells; fragments of yellow stone cells from the rhizome and the stolon; and very rarely, some fragments of epidermis and phloem fibers. Starch grains, simple grains 10–20 μ m in diameter and 2- to 4-compound grains; oil droplets stained red with sudan III TS.

Purity (1) Heavy metals <1.07>—Proceed with 3.0 g of Powdered Japanese Valerian according to Method 3, and perform the test. Prepare the control solution with 3.0 mL of Standard Lead Solution (not more than 10 ppm).

(2) Arsenic <1.11>—Prepare the test solution with 0.40 g of Powdered Japanese Valerian according to Method 4, and perform the test (not more than 5 ppm).

Total ash <5.01> Not more than 10.0%.

Acid-insoluble ash <5.01> Not more than 5.0%.

Essential oil content <5.01> Perform the test with 50.0 g of Powdered Japanese Valerian provided that 1 mL of silicon resin is previously added to the sample in the flask: the volume of essential oil is not less than 0.2 mL.

Containers and storage Containers—Tight containers.

Jujube

Zizyphi Fructus

タイソウ

Jujube is the fruit of *Zizyphus jujuba* Miller var. *inermis* Rehder (*Rhamnaceae*).

Description Ellipsoidal or broad ovoid fruit, 2–3 cm in length, 1–2 cm in diameter; externally reddish brown with coarse wrinkles, or dark grayish red with fine wrinkles, and

both lustrous; both ends slightly dented, with a scar of style on one end and a scar of peduncle on the other; epicarp thin and leather; mesocarp thick, dark grayish brown in color, spongy, soft and adhesive; endocarp extremely hard, fusiform, and divided into two loculi; seeds flat and ovoid.

Odor, slight and characteristic; taste, sweet.

Purity (1) Rancidity—Jujube has no unpleasant, rancid odor and taste.

(2) Total BHC's and total DDT's <5.01> Not more than 0.2 ppm, respectively.

Total ash <5.01> Not more than 3.0%.

Containers and storage Containers—Well-closed containers.

Jujube Seed

Zizyphi Semen

サンソウニン

Jujube Seed is the seed of *Zizyphus jujuba* Miller var. *spinosa* Hu ex H. F. Chou (*Rhamnaceae*).

Description Jujube Seed is a compressed ovate to orbicular, lenticular seed, 5–9 mm in length, 4–6 mm in width, 2–3 mm in thickness, externally brown to dark red-brown, glossy; hilum at one end, charaza at the other end; seed coat slightly flexible, covering, milky white endosperm and light yellow embryo. 100 seeds weigh 3.0–4.5 g.

Odor, slightly oily; taste, mild and slightly oily.

Under a microscope <5.01>, transverse section reveals seed coat composed of an upper epidermis, parenchyma and lower epidermis; upper epidermal cells sclerified and elongated in radial direction; lower epidermis covered with cuticle; endosperm composed of parenchyma, containing aggregated crystals of calcium oxalate, aleurone grains and starch grains; cotyledons composed of parenchyma that contains aleurone grains, starch grains and oil drops.

Identification To 2 g of pulverized Jujube Seed add 10 mL of methanol, and heat under a reflux condenser for 10 minutes. After cooling, filter, and use the filtrate as the sample solution. Perform the test with the sample solution as directed under Thin-layer Chromatography <2.03>. Spot 10 μ L of the sample solution on a plate of silica gel with fluorescent indicator for thin-layer chromatography, develop the plate with a mixture of acetone, ethyl acetate, water and acetic acid (100) (10:10:3:1) to a distance of about 10 cm, and air-dry the plate. Examine under ultraviolet light (main wavelength: 254 nm): a purple spot appears at an *R_f* value of about 0.3, which shows a yellow-green to grayish green color after spraying 1-naphthol-sulfuric acid TS on the plate and heating at 105°C for 5 minutes.

Purity Foreign matter <5.01>—Jujube Seed contains not more than 1.0% of the endocarp and other foreign matters.

Loss on drying <5.01> Not more than 11.0% (6 hours).

Total ash <5.01> Not more than 5.0%.

Extract content <5.01> Dilute ethanol-soluble extract: not less than 9.0%.

Containers and storage Containers—Well-closed containers.

Jumentaihoto Extract

十全大補湯エキス

Jumentaihoto Extract contains not less than 1.5 mg (for preparation prescribed 2.5 g of Ginseng) or not less than 1.8 mg (for preparation prescribed 3 g of Ginseng) of ginsenoside Rb₁ (C₅₄H₉₂O₂₃: 1109.29), not less than 26 mg and not more than 78 mg of peonyfrolin (C₂₃H₂₈O₁₁: 480.46), and not less than 8 mg and not more than 24 mg (for preparation prescribed 1 g of Glycyrrhiza) or not less than 12 mg and not more than 36 mg (for preparation prescribed 1.5 g of Glycyrrhiza) of glycyrrhizic acid (C₄₂H₆₂O₁₆: 822.93), per extract prepared with the amount specified in the Method of preparation.

Method of preparation

	1)	2)	3)	4)
Ginseng	3 g	3 g	2.5 g	3 g
Astragalus Root	3 g	3 g	2.5 g	3 g
Atractylodes Rhizome	3 g	—	3.5 g	3 g
Atractylodes Lancea Rhizome	—	3 g	—	—
Poria Sclerotium	3 g	3 g	3.5 g	3 g
Japanese Angelica Root	3 g	3 g	3.5 g	3 g
Peony Root	3 g	3 g	3 g	3 g
Rehmannia Root	3 g	3 g	3.5 g	3 g
Cnidium Rhizome	3 g	3 g	3 g	3 g
Cinnamon Bark	3 g	3 g	3 g	3 g
Glycyrrhiza	1.5 g	1.5 g	1 g	1 g

Prepare a dry extract or viscous extract as directed under Extracts, according to the prescription 1) to 4), using the crude drugs shown above.

Description Jumentaihoto Extract is a light brown to blackish brown, powder or viscous extract. It has a slight odor and a sweet and bitter taste.

Identification (1) Shake 2.0 g of the dry extract (or 6.0 g of the viscous extract) with 15 mL of sodium hydroxide TS, centrifuge, and take the supernatant liquid. To the liquid add 10 mL of 1-butanol, shake, centrifuge, and take the 1-butanol layer. To the 1-butanol layer add 10 mL of water, shake, centrifuge, and take the 1-butanol layer. Evaporate the layer under reduced pressure, to the residue add 1 mL of methanol, and use this solution as the sample solution. Separately, dissolve 1 mg of Ginsenoside Rb₁ RS in 1 mL of methanol, and use this solution as the standard solution. Perform the test with these solutions as directed under Thin-layer Chromatography <2.03>. Spot 10 μ L of the sample solution and 2 μ L of the standard solution on a plate of silica gel for thin-layer chromatography. Develop the plate with a mixture of ethyl acetate, 1-propanol, water and acetic acid (100) (7:5:4:1) to a distance of about 10 cm, and air-dry the plate. Spray evenly 4-dimethylaminobenzaldehyde TS for spraying on the plate, heat at 105°C for 5 minutes, and allow to cool: one of the spot among the several spots from the

sample solution has the same color tone and R_f value with the dark brown spot from the standard solution (Ginseng).

(2) Use the sample solution obtained in (1) as the sample solution. Separately, dissolve 1 mg of astragaloside IV for thin-layer chromatography in 1 mL of methanol, and use this solution as the standard solution. Perform the test with these solutions as directed under Thin-layer Chromatography <2.03>. Spot 10 μL of the sample solution and 2 μL of the standard solution on a plate of silica gel for thin-layer chromatography. Develop the plate with a mixture of ethyl acetate, 1-propanol, water and acetic acid (100) (7:5:4:1) to a distance of about 10 cm, and air-dry the plate. Spray evenly 4-dimethylaminobenzaldehyde TS for spraying on the plate, heat at 105°C for 5 minutes, and allow to cool: one of the spot among the several spots from the sample solution has the same color tone and R_f value with the red-brown spot from the standard solution (Astragalus Root).

(3) (For preparation prescribed *Atractylodes Rhizome*)

Shake 1.0 g of the dry extract (or 3.0 g of the viscous extract) with 10 mL of water, add 5 mL of diethyl ether, shake, and centrifuge. Use the supernatant liquid as the sample solution. Separately, dissolve 1 mg of atractylenolide III for thin-layer chromatography in 1 mL of methanol, and use this solution as the standard solution. Perform the test with these solutions as directed under Thin-layer Chromatography <2.03>. Spot 10 μL each of the sample solution and standard solution on a plate of silica gel for thin-layer chromatography. Develop the plate with a mixture of ethyl acetate and hexane (1:1) to a distance of about 10 cm, and air-dry the plate. Spray evenly 1-naphthol-sulfuric acid TS on the plate, heat the plate at 105°C for 5 minutes, and allow to cool: one of the spot among the several spots from the sample solution has the same color tone and R_f value with the red spot from the standard solution (*Atractylodes Rhizome*).

(4) (For preparation prescribed *Atractylodes Lancea Rhizome*) Shake 5.0 g of the dry extract (or 15.0 g of the viscous extract) with 10 mL of water, add 25 mL of layer, and shake. Take the hexane layer, evaporate the hexane under reduced pressure, dissolve the residue in 2 mL of hexane, and use this solution as the sample solution. Perform the test with this solution as directed under Thin-layer Chromatography <2.03>. Spot 40 μL of the sample solution on a plate of silica gel with fluorescent indicator for thin-layer chromatography. Develop the plate with a mixture of hexane and acetone (7:1) to a distance of about 10 cm, and air-dry the plate. Examine under ultraviolet light (main wavelength: 254 nm): a dark purple spot is observed at about R_f 0.4, and this spot shows a green-brown color after spraying 4-dimethylaminobenzaldehyde TS for spraying, heating at 105°C for 5 minutes and allow to cool (*Atractylodes Lancea Rhizome*).

(5) Shake 1.0 g of the dry extract (or 3.0 g of the viscous extract) with 15 mL of water and 5 mL of 0.1 mol/L hydrochloric acid, add 25 mL of diethyl ether, and shake. Take the diethyl ether layer, evaporate the layer under reduced pressure, then add 2 mL of diethyl ether to the residue, and use this solution as the sample solution. Separately, dissolve 1 mg of (*Z*)-ligustilide for thin-layer chromatography in 10 mL of methanol, and use this solution as the standard solution. Perform the test with these solutions as directed under Thin-layer Chromatography <2.03>. Spot 10 μL each of the sample solution and standard solution on a plate of silica gel for thin-layer chromatography. Develop the plate with a

mixture of ethyl acetate and hexane (1:1) to a distance of about 10 cm, and air-dry the plate. Examine under ultraviolet light (main wavelength: 365 nm): one of the spot among the several spots from the sample solution has the same color tone and R_f value with the bluish white fluorescent spot from the standard solution (*Cnidium Rhizome*; Japanese *Angelica Root*).

(6) Shake 1.0 g of the dry extract (or 3.0 g of the viscous extract) with 10 mL of water, add 10 mL of 1-butanol, shake, centrifuge, and use the supernatant liquid as the sample solution. Separately, dissolve 1 mg of Peoniflorin RS in 1 mL of methanol, and use this solution as the standard solution. Perform the test with these solutions as directed under Thin-layer Chromatography <2.03>. Spot 5 μL each of the sample solution and standard solution on a plate of silica gel for thin-layer chromatography. Develop the plate with a mixture of ethyl acetate, methanol and water (20:3:2) to a distance of about 10 cm, and air-dry the plate. Spray evenly 4-methoxybenzaldehyde-sulfuric acid TS on the plate, and heat the plate at 105°C for 5 minutes: one of the spot among the several spots from the sample solution has the same color tone and R_f value with the purple spot from the standard solution (*Peony Root*).

(7) Shake 1.0 g of the dry extract (or 3.0 g of the viscous extract) with 10 mL of water, add 30 mL of methanol, shake, centrifuge, and use the supernatant liquid as the sample solution. Perform the test with this solution as directed under Thin-layer Chromatography <2.03>. Spot 5 μL of the sample solution on a plate of silica gel for thin-layer chromatography. Develop the plate with a mixture of water, methanol and 1-butanol (1:1:1) to a distance of about 10 cm, and air-dry the plate. Spray evenly 4-methoxybenzaldehyde-sulfuric acid TS on the plate, heat the plate at 105°C for 5 minutes, and allow to cool: a dark green spot is observed at about R_f 0.6 (*Rehmannia Root*).

(8) Perform the test according to the following (i) or (ii) (*Cinnamon Bark*).

(i) Put 10 g of the dry extract (or 30 g of the viscous extract) in a 300-mL hard-glass flask, add 100 mL of water and 1 mL of silicone resin, connect the apparatus for essential oil determination to the flask, and heat to boil under a reflux condenser. The graduated tube of the apparatus is previously filled with water to the standard line and added 2 mL of hexane. After heating under reflux for 1 hour, separate the hexane layer, and use the layer as the sample solution. Separately, dissolve 1 mg of (*E*)-cinnamaldehyde for thin-layer chromatography in 1 mL of methanol, and use this solution as the standard solution. Perform the test with these solutions as directed under Thin-layer Chromatography <2.03>. Spot 50 μL of the sample solution and 2 μL of the standard solution on a plate of silica gel for thin-layer chromatography. Develop the plate with a mixture of hexane, diethyl ether and methanol (15:5:1) to a distance of about 10 cm, and air-dry the plate. Spray evenly 2,4-dinitrophenylhydrazine TS on the plate: one of the spot among the several spots from the sample solution has the same color tone and R_f value with the yellow-orange spot from the standard solution.

(ii) Shake 2.0 g of the dry extract (or 6.0 g of the viscous extract) with 10 mL of water, add 5 mL of hexane, shake, centrifuge, and use the supernatant liquid as the sample solution. Separately, dissolve 1 mg of (*E*)-2-methoxycinnamaldehyde for thin-layer chromatography in 1 mL of methanol,

and use this solution as the standard solution. Perform the test with these solutions as directed under Thin-layer Chromatography <2.03>. Spot 20 μL of the sample solution and 2 μL of the standard solution on a plate of silica gel for thin-layer chromatography. Develop the plate with a mixture of hexane and ethyl acetate (2:1) to a distance of about 10 cm, and air-dry the plate. Examine under ultraviolet light (main wavelength: 365 nm): one of the spot among the several spots from the sample solution has the same color tone and *R_f* value with the bluish white fluorescent spot from the standard solution.

(9) Shake 1.0 g of the dry extract (or 3.0 g of the viscous extract) with 10 mL of water, add 10 mL of 1-butanol, shake, centrifuge, and use the supernatant liquid as the sample solution. Separately, dissolve 1 mg of liquiritin for thin-layer chromatography in 1 mL of methanol, and use this solution as the standard solution. Perform the test with these solutions as directed under Thin-layer Chromatography <2.03>. Spot 5 μL each of the sample solution and standard solution on a plate of silica gel for thin-layer chromatography. Develop the plate with a mixture of ethyl acetate, methanol and water (20:3:2) to a distance of about 10 cm, and air-dry the plate. Spray evenly dilute sulfuric acid on the plate, and heat the plate at 105°C for 5 minutes: one of the spot among the several spots from the sample solution has the same color tone and *R_f* value with the yellow-brown spot from the standard solution (Glycyrrhiza).

Purity (1) Heavy metals <1.07>—Prepare the test solution with 1.0 g of the dry extract (or an amount of the viscous extract, equivalent to 1.0 g of the dried substance) as directed under Extracts (4), and perform the test (not more than 30 ppm).

(2) Arsenic <1.11>—Prepare the test solution with 0.67 g of the dry extract (or an amount of the viscous extract, equivalent to 0.67 g of the dried substance) according to Method 3, and perform the test (not more than 3 ppm).

Loss on drying <2.41> The dry extract—Not more than 9.5% (1 g, 105°C, 5 hours).

The viscous extract—Not more than 66.7% (1 g, 105°C, 5 hours).

Total ash <5.01> Not more than 10.0%, calculated on the dried basis.

Assay (1) Ginsenoside Rb₁—Weigh accurately about 2 g of the dry extract (or an amount of the viscous extract, equivalent to 2 g of the dried substance), add 30 mL of diluted methanol (3 in 5), shake for 15 minutes, centrifuge, and separate the supernatant liquid. To the residue add 15 mL of diluted methanol (3 in 5), and repeat the same procedure. Combine the supernatant liquids, add diluted methanol (3 in 5) to make exactly 50 mL. Pipet 10 mL of this solution, add 3 mL of sodium hydroxide TS, allow to stand for 30 minutes, then add 3 mL of 1 mol/L hydrochloric acid TS, and add water to make exactly 20 mL. Apply exactly 5 mL of this solution to a column (about 10 mm in inside diameter and packed with 0.36 g of octadecylsilanized silica gel for pre-treatment (55 – 105 μm in particle size), washed just before use with methanol and then with diluted methanol (3 in 10)), and wash the column in sequence with 2 mL of diluted methanol (3 in 10), 1 mL of sodium carbonate TS and 10 mL of diluted methanol (3 in 10). Finally, elute with methanol to collect exactly 5 mL, and use this as the sample solution.

Separately, weigh accurately about 10 mg of Ginsenoside Rb₁ RS (separately determine the water <2.48>), and dissolve in methanol to make exactly 100 mL. Pipet 10 mL of this solution, add methanol to make exactly 50 mL, and use this solution as the standard solution. Perform the test with exactly 20 μL each of the sample solution and standard solution as directed under Liquid Chromatography <2.01> according to the following conditions, and determine the peak areas, *A_T* and *A_S*, of ginsenoside Rb₁ in each solution.

$$\begin{aligned} &\text{Amount (mg) of ginsenoside Rb}_1 \text{ (C}_{54}\text{H}_{92}\text{O}_{23}) \\ &= M_S \times A_T/A_S \times 1/5 \end{aligned}$$

M_S: Amount (mg) of Ginsenoside Rb₁ RS, calculated on the anhydrous basis

Operating conditions—

Detector: An ultraviolet absorption photometer (wavelength: 203 nm).

Column: A stainless steel column 4.6 mm in inside diameter and 25 cm in length, packed with carbamoyl groups bound silica gel for liquid chromatography (5 μm in particle diameter).

Column temperature: A constant temperature of about 60°C.

Mobile phase: A mixture of acetonitrile and water (4:1).

Flow rate: 1.0 mL per minute (the retention time of ginsenoside Rb₁ is about 16 minutes).

System suitability—

System performance: When the procedure is run with 20 μL of the standard solution under the above operating conditions, the number of theoretical plates and the symmetry factor of the peak of ginsenoside Rb₁ are not less than 5000 and not more than 1.5, respectively.

System repeatability: When the test is repeated 6 times with 20 μL of the standard solution under the above operating conditions, the relative standard deviation of the peak area of ginsenoside Rb₁ is not more than 1.5%.

(2) Peoniflorin—Weigh accurately about 0.5 g of the dry extract (or an amount of the viscous extract, equivalent to about 0.5 g of the dried substance), add exactly 50 mL of diluted methanol (1 in 2), shake for 15 minutes, filter, and use the filtrate as the sample solution. Separately, weigh accurately about 10 mg of Peoniflorin RS (separately determine the water), dissolve in diluted methanol (1 in 2) to make exactly 100 mL, and use this solution as the standard solution. Perform the test with exactly 10 μL each of the sample solution and standard solution as directed under Liquid Chromatography <2.01> according to the following conditions, and determine the peak areas, *A_T* and *A_S*, of peoniflorin in each solution.

$$\begin{aligned} &\text{Amount (mg) of peoniflorin (C}_{23}\text{H}_{28}\text{O}_{11}) \\ &= M_S \times A_T/A_S \times 1/2 \end{aligned}$$

M_S: Amount (mg) of Peoniflorin RS, calculated on the anhydrous basis

Operating conditions—

Detector: An ultraviolet absorption photometer (wavelength: 232 nm).

Column: A stainless steel column 4.6 mm in inside diameter and 15 cm in length, packed with octadecylsilanized silica gel for liquid chromatography (5 μm in particle diameter).

Column temperature: A constant temperature of about 20°C.

Mobile phase: A mixture of water, acetonitrile and phosphoric acid (850:150:1).

Flow rate: 1.0 mL per minute (the retention time of peoniflorin is about 9 minutes).

System suitability—

System performance: Dissolve 1 mg each of Peoniflorin RS and albiflorin in diluted methanol (1 in 2) to make 10 mL. When the procedure is run with 10 μ L of this solution under the above operating conditions, albiflorin and peoniflorin are eluted in this order with the resolution between these peaks being not less than 2.5.

System repeatability: When the test is repeated 6 times with 10 μ L of the standard solution under the above operating conditions, the relative standard deviation of the peak area of peoniflorin is not more than 1.5%.

(3) Glycyrrhizic acid—Weigh accurately about 0.5 g of the dry extract (or an amount of the viscous extract, equivalent to about 0.5 g of the dried substance), add exactly 50 mL of diluted methanol (1 in 2), shake for 15 minutes, filter, and use the filtrate as the sample solution. Separately, weigh accurately about 10 mg of Glycyrrhizic Acid RS (separately determine the water), dissolve in diluted methanol (1 in 2) to make exactly 100 mL, and use this solution as the standard solution. Perform the test with exactly 10 μ L each of the sample solution and standard solution as directed under Liquid Chromatography <2.01> according to the following conditions, and determine the peak areas, A_T and A_S , of glycyrrhizic acid in each solution.

$$\begin{aligned} & \text{Amount (mg) of glycyrrhizic acid (C}_{42}\text{H}_{62}\text{O}_{16}) \\ & = M_S \times A_T / A_S \times 1/2 \end{aligned}$$

M_S : Amount (mg) of Glycyrrhizic Acid RS, calculated on the anhydrous basis

Operating conditions—

Detector: An ultraviolet absorption photometer (wavelength: 254 nm).

Column: A stainless steel column 4.6 mm in inside diameter and 15 cm in length, packed with octadecylsilanized silica gel for liquid chromatography (5 μ m in particle diameter).

Column temperature: A constant temperature of about 40°C.

Mobile phase: A mixture of diluted acetic acid (31) (1 in 15) and acetonitrile (13:7).

Flow rate: 1.0 mL per minute (the retention time of glycyrrhizic acid is about 12 minutes).

System suitability—

System performance: When the procedure is run with 10 μ L of the standard solution under the above operating conditions, the number of theoretical plates and the symmetry factor of the peak of glycyrrhizic acid are not less than 5000 and not more than 1.5, respectively.

System repeatability: When the test is repeated 6 times with 10 μ L of the standard solution under the above operating conditions, the relative standard deviation of the peak area of glycyrrhizic acid is not more than 1.5%.

Containers and storage Containers—Tight containers.

Kakkonto Extract

葛根湯エキス

Kakkonto Extract contains not less than 9 mg and not more than 27 mg (for preparation prescribed 3 g of Ephedra Herb) or not less than 12 mg and not more than 36 mg (for preparation prescribed 4 g of Ephedra Herb) of total alkaloids [ephedrine (C₁₀H₁₅NO: 165.23) and pseudoephedrine (C₁₀H₁₅NO: 165.23)], not less than 14 mg and not more than 56 mg (for preparation prescribed 2 g of Peony Root) or not less than 21 mg and not more than 84 mg (for preparation prescribed 3 g of Peony Root) of peoniflorin (C₂₃H₂₈O₁₁: 480.46), and not less than 19 mg and not more than 57 mg of glycyrrhizic acid (C₄₂H₆₂O₁₆: 822.93), per extract prepared with the amount specified in the Method of preparation.

Method of preparation

	1)	2)	3)	4)
Pueraria Root	8 g	4 g	4 g	4 g
Ephedra Herb	4 g	4 g	3 g	3 g
Jujube	4 g	3 g	3 g	3 g
Cinnamon Bark	3 g	2 g	2 g	2 g
Peony Root	3 g	2 g	2 g	2 g
Glycyrrhiza	2 g	2 g	2 g	2 g
Ginger	1 g	1 g	1 g	2 g

Prepare a dry extract or viscous extract as directed under Extracts, according to the prescription 1) to 4), using the crude drugs shown above.

Description Kakkonto Extract occurs as a light brown to blackish brown powder or viscous extract. It has a characteristic odor, and a sweet first, then hot, and slightly bitter taste.

Identification (1) To 1.0 g of the dry extract (or 3.0 g of the viscous extract) add 10 mL of water, shake, then add 10 mL of 1-butanol, shake, centrifuge, and use the supernatant liquid as the sample solution. Separately, dissolve 1 mg of Puerarin RS in 1 mL of methanol, and use this solution as the standard solution. Perform the test with these solutions as directed under Thin-layer Chromatography <2.03>. Spot 5 μ L each of the sample solution and standard solution on a plate of silica gel for thin-layer chromatography. Develop the plate with a mixture of ethyl acetate, methanol and water (20:3:2) to a distance of about 10 cm, and air-dry the plate. Examine under ultraviolet light (main wavelength: 365 nm): one of the spot among the several spots from the sample solution has the same color tone and R_f value with the bluish white fluorescent spot from the standard solution (Pueraria Root).

(2) To 1.0 g of the dry extract (or 3.0 g of the viscous extract) add 10 mL of water, shake, then add 10 mL of 1-butanol, shake, centrifuge, and use the supernatant liquid as the sample solution. Separately, dissolve 1 mg of ephedrine hydrochloride in 1 mL of methanol, and use this solution as the standard solution. Perform the test with these solutions as directed under Thin-layer Chromatography <2.03>. Spot 5

μL each of the sample solution and standard solution on a plate of silica gel for thin-layer chromatography. Develop the plate with a mixture of 1-butanol, water and acetic acid (100) (7:2:1) to a distance of about 10 cm, and air-dry the plate. Spray evenly ninhydrin TS on the plate, and heat at 105°C for 5 minutes: one of the spot among the several spots from the sample solution has the same color tone and R_f value with the red-purple spot from the standard solution (Ephedra Herb).

(3) Put 10 g of the dry extract (or 30 g of the viscous extract) in a 300-mL hard-glass flask, add 100 mL of water and 1 mL of silicone resin, connect the apparatus for essential oil determination, and heat to boil under a reflux condenser. The graduated tube of the apparatus is to be previously filled with water to the standard line, and 2 mL of hexane is added to the graduated tube. After heating under reflux for 1 hour, separate the hexane layer, and use the layer as the sample solution. Separately, dissolve 1 mg of (*E*)-cinnamaldehyde for thin-layer chromatography in 1 mL of methanol, and use this solution as the standard solution. Perform the test with these solutions as directed under Thin-layer Chromatography <2.03>. Spot 20 μL of the sample solution and 2 μL of the standard solution on a plate of silica gel for thin-layer chromatography. Develop the plate with a mixture of hexane and ethyl acetate (2:1) to a distance of about 10 cm, and air-dry the plate. Spray evenly 2,4-dinitrophenylhydrazine TS on the plate: one of the spot among the several spots from the sample solution has the same color tone and R_f value with the yellow-orange spot from the standard solution (Cinnamon Bark).

(4) To 1.0 g of the dry extract (or 3.0 g of the viscous extract) add 10 mL of water, shake, then add 10 mL of 1-butanol, shake, centrifuge, and use the supernatant liquid as the sample solution. Separately, dissolve 1 mg of Peoniflorin RS in 1 mL of methanol, and use this solution as the standard solution. Perform the test with these solutions as directed under Thin-layer Chromatography <2.03>. Spot 5 μL each of the sample solution and standard solution on a plate of silica gel for thin-layer chromatography. Develop the plate with a mixture of ethyl acetate, methanol and water (20:3:2) to a distance of about 10 cm, and air-dry the plate. Spray evenly 4-methoxybenzaldehyde-sulfuric acid TS on the plate, and heat at 105°C for 5 minutes: one of the spot among the several spots from the sample solution has the same color tone and R_f value with the purple spot from the standard solution (Peony Root).

(5) To 1.0 g of the dry extract (or 3.0 g of the viscous extract) add 10 mL of water, shake, then add 10 mL of 1-butanol, shake, centrifuge, and use the supernatant liquid as the sample solution. Separately, dissolve 1 mg of liquiritin for thin-layer chromatography in 1 mL of methanol, and use this solution as the standard solution. Perform the test with these solutions as directed under Thin-layer Chromatography <2.03>. Spot 5 μL each of the sample solution and standard solution on a plate of silica gel for thin-layer chromatography. Develop the plate with a mixture of ethyl acetate, methanol and water (20:3:2) to a distance of about 10 cm, and air-dry the plate. Spray evenly dilute sulfuric acid on the plate, and heat at 105°C for 5 minutes: one of the spot among the several spots from the sample solution has the same color tone and R_f value with the yellow-brown spot from the standard solution (Glycyrrhiza).

(6) To 1.0 g of the dry extract (or 3.0 g of the viscous ex-

tract) add 10 mL of water, shake, then add 25 mL of diethyl ether, shake, and take the diethyl ether layer. Evaporate the layer under reduced pressure, dissolve the residue in 2 mL of diethyl ether, and use the solution as the sample solution. Separately, dissolve 1 mg of [6]-gingerol for thin-layer chromatography in 1 mL of methanol, and use this solution as the standard solution. Perform the test with these solutions as directed under Thin-layer Chromatography <2.03>. Spot 10 μL of the sample solution and 5 μL of the standard solution on a plate of silica gel for thin-layer chromatography. Develop the plate with a mixture of ethyl acetate and hexane (1:1) to a distance of about 10 cm, and air-dry the plate. Spray evenly 4-dimethylaminobenzaldehyde TS for spraying on the plate, heat at 105°C for 5 minutes, and allow to cool: one of the spot among the several spots from the sample solution has the same color tone and R_f value with the blue-green spot from the standard solution (Ginger).

Purity (1) Heavy metals <1.07>—Prepare the test solution with 1.0 g of the dry extract (or an amount of the viscous extract, equivalent to 1.0 g of the dried substance) as directed in the Extracts (4), and perform the test (not more than 30 ppm).

(2) **Arsenic <1.11>**—Prepare the test solution with 0.67 g of the dry extract (or an amount of the viscous extract, equivalent to 0.67 g of the dried substance) according to Method 3, and perform the test (not more than 3 ppm).

Loss on drying <2.41> The dry extract: Not more than 10.0% (1 g, 105°C, 5 hours).

The viscous extract: Not more than 66.7% (1 g, 105°C, 5 hours).

Total ash <5.01> Not more than 10.0%, calculated on the dried basis.

Assay (1) Total alkaloids (ephedrine and pseudoephedrine)—Weigh accurately about 0.5 g of the dry extract (or an amount of the viscous extract, equivalent to about 0.5 g of the dried substance), add exactly 50 mL of diluted methanol (1 in 2), shake for 15 minutes, filter, and use the filtrate as the sample solution. Separately, weigh accurately about 10 mg of ephedrine hydrochloride for assay, previously dried at 105°C for 3 hours, and dissolve in diluted methanol (1 in 2) to make exactly 100 mL. Pipet 10 mL of this solution, add diluted methanol (1 in 2) to make exactly 50 mL, and use this solution as the standard solution. Perform the test with exactly 10 μL each of the sample solution and standard solution as directed under Liquid Chromatography <2.01> according to the following conditions. Determine the peak areas, A_{TE} and A_{TP} , of ephedrine and pseudoephedrine with the sample solution, and the peak area, A_{S} , of ephedrine with the standard solution.

Amount (mg) of total alkaloids [ephedrine ($\text{C}_{10}\text{H}_{15}\text{NO}$) and pseudoephedrine ($\text{C}_{10}\text{H}_{15}\text{NO}$)]

$$= M_{\text{S}} \times (A_{\text{TE}} + A_{\text{TP}}) / A_{\text{S}} \times 1/10 \times 0.819$$

M_{S} : Amount (mg) of ephedrine hydrochloride for assay

Operating conditions—

Detector: An ultraviolet absorption photometer (wavelength: 210 nm).

Column: A stainless steel column 4.6 mm in inside diameter and 15 cm in length, packed with octadecylsilanized silica gel for liquid chromatography (5 μm in particle diameter).

Column temperature: A constant temperature of about 40°C.

Mobile phase: A mixture of a solution of sodium lauryl sulfate (1 in 130), acetonitrile and phosphoric acid (650:350:1).

Flow rate: 1.0 mL per minute (the retention time of ephedrine is about 27 minutes).

System suitability—

System performance: Dissolve 1 mg each of ephedrine hydrochloride for assay and pseudoephedrine hydrochloride in diluted methanol (1 in 2) to make 10 mL. When the procedure is run with 10 μ L of this solution under the above operating conditions, pseudoephedrine and ephedrine are eluted in this order with the resolution between these peaks being not less than 1.5.

System repeatability: When the test is repeated 6 times with 10 μ L of the standard solution under the above operating conditions, the relative standard deviation of the peak area of ephedrine is not more than 1.5%.

(2) Peoniflorin—Weigh accurately about 0.5 g of the dry extract (or an amount of the viscous extract, equivalent to about 0.5 g of the dried substance), add exactly 50 mL of diluted methanol (1 in 2), shake for 15 minutes, and filter. Pipet 5 mL of the filtrate, flow through in a column packed with 2 g of polyamide for column chromatography, elute with water to make exactly 20 mL of eluate, and use this as the sample solution. Separately, weigh accurately about 10 mg of Peoniflorin RS (separately determine the water), and dissolve in diluted methanol (1 in 2) to make exactly 100 mL. Pipet 5 mL of this solution, add diluted methanol (1 in 2) to make exactly 20 mL, and use this solution as the standard solution. Perform the test with exactly 10 μ L each of the sample solution and standard solution as directed under Liquid Chromatography <2.01> according to the following conditions, and determine the peak areas, A_T and A_S , of peoniflorin in each solution.

$$\begin{aligned} \text{Amount (mg) of peoniflorin (C}_{23}\text{H}_{28}\text{O}_{11}) \\ = M_S \times A_T/A_S \times 1/2 \end{aligned}$$

M_S : Amount (mg) of Peoniflorin RS, calculated on the anhydrous basis

Operating conditions—

Detector: An ultraviolet absorption photometer (wavelength: 232 nm).

Column: A stainless steel column 4.6 mm in inside diameter and 15 cm in length, packed with octadecylsilanized silica gel for liquid chromatography (5 μ m in particle diameter).

Column temperature: A constant temperature of about 20°C.

Mobile phase: A mixture of water, acetonitrile and phosphoric acid (850:150:1).

Flow rate: 1.0 mL per minute (the retention time of peoniflorin is about 9 minutes).

System suitability—

System performance: Dissolve 1 mg each of Peoniflorin RS and albiflorin in diluted methanol (1 in 2) to make 10 mL. When the procedure is run with 10 μ L of this solution under the above operating conditions, albiflorin and peoniflorin are eluted in this order with the resolution between these peaks being not less than 2.5.

System repeatability: When the test is repeated 6 times with 10 μ L of the standard solution under the above operat-

ing conditions, the relative standard deviation of the peak area of peoniflorin is not more than 1.5%.

(3) Glycyrrhizic acid—Weigh accurately about 0.5 g of the dry extract (or an amount of the viscous extract, equivalent to about 0.5 g of the dried substance), add exactly 50 mL of diluted methanol (1 in 2), shake for 15 minutes, filter, and use the filtrate as the sample solution. Separately, weigh accurately about 10 mg of Glycyrrhizic Acid RS (separately determine the water), dissolve in diluted methanol (1 in 2) to make exactly 100 mL, and use this solution as the standard solution. Perform the test with exactly 10 μ L each of the sample solution and standard solution as directed under Liquid Chromatography <2.01> according to the following conditions, and determine the peak areas, A_T and A_S , of glycyrrhizic acid in each solution.

$$\begin{aligned} \text{Amount (mg) of glycyrrhizic acid (C}_{42}\text{H}_{62}\text{O}_{16}) \\ = M_S \times A_T/A_S \times 1/2 \end{aligned}$$

M_S : Amount (mg) of Glycyrrhizic Acid RS, calculated on the anhydrous basis

Operating conditions—

Detector: An ultraviolet absorption photometer (wavelength: 254 nm).

Column: A stainless steel column 4.6 mm in inside diameter and 15 cm in length, packed with octadecylsilanized silica gel for liquid chromatography (5 μ m in particle diameter).

Column temperature: A constant temperature of about 40°C.

Mobile phase: A mixture of diluted acetic acid (31) (1 in 15) and acetonitrile (13:7).

Flow rate: 1.0 mL per minute (the retention time of glycyrrhizic acid is about 12 minutes).

System suitability—

System performance: When the procedure is run with 10 μ L of the standard solution under the above operating conditions, the number of theoretical plates and the symmetry factor of the peak of glycyrrhizic acid are not less than 5000 and not more than 1.5, respectively.

System repeatability: When the test is repeated 6 times with 10 μ L of the standard solution under the above operating conditions, the relative standard deviation of the peak area of glycyrrhizic acid is not more than 1.5%.

Containers and storage Containers—Tight containers.

Kamishoyosan Extract

加味逍遙散エキス

Kamishoyosan Extract contains not less than 28 mg and not more than 84 mg of peoniflorin (C₂₃H₂₈O₁₁: 480.46), not less than 25 mg and not more than 75 mg of geniposide, and not less than 12 mg and not more than 36 mg (for preparation prescribed 1.5 g of Glycyrrhiza) or not less than 16 mg and not more than 48 mg (for preparation prescribed 2 g of Glycyrrhiza) of glycyrrhizic acid (C₄₂H₆₂O₁₆: 822.93), per extract prepared with the amount specified in the Method of preparation.

Method of preparation

	1)	2)	3)	4)	5)	6)
Japanese Angelica						
Root	3 g	3 g	3 g	3 g	3 g	3 g
Peony Root	3 g	3 g	3 g	3 g	3 g	3 g
Atractylodes						
Rhizome	3 g	—	3 g	—	3 g	3 g
Atractylodes Lancea						
Rhizome	—	3 g	—	3 g	—	—
Poria Sclerotium	3 g	3 g	3 g	3 g	3 g	3 g
Bupleurum Root	3 g	3 g	3 g	3 g	3 g	3 g
Moutan Bark	2 g	2 g	2 g	2 g	2 g	2 g
Gardenia Fruit	2 g	2 g	2 g	2 g	2 g	2 g
Glycyrrhiza	2 g	2 g	1.5 g	1.5 g	1.5 g	1.5 g
Ginger	1 g	1 g	1 g	1 g	1.5 g	0.5 g
Mentha Herb	1 g	1 g	1 g	1 g	1 g	1 g

Prepare a dry extract or viscous extract as directed under Extracts, according to the prescription 1) to 6), using the crude drugs shown above.

Description Kamishoyosan Extract occurs as a yellow-brown to blackish brown powder or viscous extract. It has slightly a characteristic odor, and a sweet, slightly hot, then bitter taste.

Identification (1) To 2.0 g of the dry extract (or 6.0 g of the viscous extract) add 10 mL of water, shake, then add 5 mL of diethyl ether, shake, centrifuge, and use the supernatant liquid as the sample solution. Separately, dissolve 1 mg of (*Z*)-ligustilide for thin-layer chromatography in 10 mL of methanol, and use this solution as the standard solution. Perform the test with these solutions as directed under Thin-layer Chromatography <2.03>. Spot 10 μ L each of the sample solution and standard solution on a plate of silica gel for thin-layer chromatography. Develop the plate with a mixture of ethyl acetate and hexane (1:1) to a distance of about 10 cm, and air-dry the plate. Examine under ultraviolet light (main wavelength: 365 nm): one of the spot among the several spots from the sample solution has the same color tone and *R_f* value with the bluish white fluorescent spot from the standard solution (Japanese Angelica Root).

(2) To 2.0 g of the dry extract (or 6.0 g of the viscous extract) add 10 mL of water, shake, then add 5 mL of 1-butanol, shake, centrifuge, and use the supernatant liquid as the sample solution. Separately, dissolve 1 mg of albiflorin in 1 mL of methanol, and use this solution as the standard solution. Perform the test with these solutions as directed under Thin-layer Chromatography <2.03>. Spot 10 μ L each of the sample solution and standard solution on a plate of silica gel for thin-layer chromatography. Develop the plate with a mixture of ethyl acetate, methanol and ammonia solution (28) (6:3:2) to a distance of about 10 cm, and air-dry the plate. Spray evenly 4-methoxybenzaldehyde-sulfuric acid TS on the plate, heat at 105°C for 5 minutes, and examine under ultraviolet light (main wavelength: 365 nm): one of the spot among the several spots from the sample solution has the same color tone and *R_f* value with the orange fluorescent spot from the standard solution (Peony Root).

(3) For preparation prescribed Atractylodes Rhizome—To 2.0 g of the dry extract (or 6.0 g of the viscous extract) add 10 mL of water, shake, then add 5 mL of diethyl ether,

shake, centrifuge, and use the supernatant liquid as the sample solution. Separately, dissolve 1 mg of atractylenolide III for thin-layer chromatography in 1 mL of methanol, and use this solution as the standard solution. Perform the test with these solutions as directed under Thin-layer Chromatography <2.03>. Spot 10 μ L each of the sample solution and standard solution on a plate of silica gel for thin-layer chromatography. Develop the plate with a mixture of ethyl acetate and hexane (1:1) to a distance of about 10 cm, and air-dry the plate. Spray evenly 1-naphthol-sulfuric acid TS on the plate, heat at 105°C for 5 minutes, and allow to cool: one of the spot among the several spots from the sample solution has the same color tone and *R_f* value with the red spot from the standard solution (Atractylodes Rhizome).

(4) For preparation prescribed Atractylodes Lancea Rhizome—To 2.0 g of the dry extract (or 6.0 g of the viscous extract) add 10 mL of water, shake, then add 25 mL of hexane, and shake. Take the hexane layer, add anhydrous sodium sulfate to dry, and filter. Evaporate the filtrate under reduced pressure, add 2 mL of hexane to the residue, and use this solution as the sample solution. Perform the test with the sample solution as directed under Thin-layer Chromatography <2.03>. Spot 20 μ L of the sample solution on a plate of silica gel with fluorescent indicator for thin-layer chromatography, develop the plate with a mixture of hexane and acetone (7:1) to a distance of about 10 cm, and air-dry the plate. Examine under ultraviolet light (main wavelength: 254 nm): a dark purple spot is observed at an *R_f* value of about 0.4. The spot shows a greenish brown color after being sprayed 4-dimethylaminobenzaldehyde TS for spraying, heated at 105°C for 5 minutes, and allowed to cool (Atractylodes Lancea Rhizome).

(5) To 2.0 g of the dry extract (or 6.0 g of the viscous extract) add 10 mL of sodium hydroxide TS, shake, then add 5 mL of 1-butanol, shake, centrifuge, and use the supernatant liquid as the sample solution. Separately, dissolve 1 mg of saikosaponin *b*₂ for thin-layer chromatography in 1 mL of methanol, and use this solution as the standard solution. Perform the test with these solutions as directed under Thin-layer Chromatography <2.03>. Spot 10 μ L of the sample solution and 2 μ L of the standard solution on a plate of silica gel for thin-layer chromatography. Develop the plate with a mixture of ethyl acetate, ethanol (99.5) and water (8:2:1) to a distance of about 10 cm, and air-dry the plate. Spray evenly 4-dimethylaminobenzaldehyde TS on the plate: one of the spot among the several spots from the sample solution has the same color tone and *R_f* value with the red spot from the standard solution (Bupleurum Root).

(6) To 2.0 g of the dry extract (or 6.0 g of the viscous extract) add 10 mL of water, shake, then add 15 mL of diethyl ether, and shake. Take the diethyl ether layer, evaporate the layer under reduced pressure, add 1 mL of diethyl ether to the residue, and use this solution as the sample solution. Separately, dissolve 1 mg of peonol for thin-layer chromatography in 1 mL of methanol, and use this solution as the standard solution. Perform the test with these solutions as directed under Thin-layer Chromatography <2.03>. Spot 10 μ L each of the sample solution and standard solution on a plate of silica gel for thin-layer chromatography, develop the plate with a mixture of hexane and diethyl ether (5:3) to a distance of about 10 cm, and air-dry the plate. Spray evenly 4-methoxybenzaldehyde-sulfuric acid TS on the plate, and heat at 105°C for 5 minutes: one of the spot among the

several spots from the sample solution has the same color tone and *R_f* value with the orange spot from the standard solution (Moutan Bark).

(7) To 2.0 g of the dry extract (or 6.0 g of the viscous extract) add 10 mL of water, shake, then add 5 mL of 1-butanol, shake, centrifuge, and use the supernatant liquid as the sample solution. Separately, dissolve 1 mg of geniposide for thin-layer chromatography in 1 mL of methanol, and use this solution as the standard solution. Perform the test with these solutions as directed under Thin-layer Chromatography <2.03>. Spot 10 μ L each of the sample solution and standard solution on a plate of silica gel for thin-layer chromatography. Develop the plate with a mixture of ethyl acetate, methanol and ammonia solution (28) (6:3:2) to a distance of about 10 cm, and air-dry the plate. Spray evenly 4-methoxybenzaldehyde-sulfuric acid TS on the plate, and heat at 105°C for 5 minutes: one of the spot among the several spots from the sample solution has the same color tone and *R_f* value with the purple spot from the standard solution (Gardenia Fruit).

(8) To 2.0 g of the dry extract (or 6.0 g of the viscous extract) add 10 mL of water, shake, then add 5 mL of 1-butanol, centrifuge, and use the supernatant liquid as the sample solution. Separately, dissolve 1 mg of liquiritin for thin-layer chromatography in 1 mL of methanol, and use this solution as the standard solution. Perform the test with these solutions as directed under Thin-layer Chromatography <2.03>. Spot 10 μ L of the sample solution and 5 μ L of the standard solution on a plate of silica gel for thin-layer chromatography. Develop the plate with a mixture of ethyl acetate, methanol and water (20:3:2) to a distance of about 10 cm, and air-dry the plate. Spray evenly dilute sulfuric acid on the plate, and heat at 105°C for 5 minutes: one of the spot among the several spots from the sample solution has the same color tone and *R_f* value with the yellow-brown spot from the standard solution (Glycyrrhiza).

(9) To 2.0 g of the dry extract (or 6.0 g of the viscous extract) add 10 mL of water, shake, then add 5 mL of diethyl ether, centrifuge, and use the supernatant liquid as the sample solution. Separately, dissolve 1 mg of [6]-gingerol for thin-layer chromatography in 1 mL of methanol, and use this solution as the standard solution. Perform the test with these solutions as directed under Thin-layer Chromatography <2.03>. Spot 10 μ L each of the sample solution and standard solution on a plate of silica gel for thin-layer chromatography. Develop the plate with a mixture of ethyl acetate and hexane (1:1) to a distance of about 10 cm, and air-dry the plate. Spray evenly 4-dimethylaminobenzaldehyde TS for spraying on the plate, heat at 105°C for 5 minutes, and allow to cool: one of the spot among the several spots from the sample solution has the same color tone and *R_f* value with the blue-green spot from the standard solution (Ginger).

(10) To 2.0 g of the dry extract (or 6.0 g of the viscous extract) add 10 mL of diluted phosphoric acid (1 in 30), shake, then add 15 mL of ethyl acetate, shake, centrifuge, and use the supernatant liquid as the sample solution. Separately, shake 0.2 g of pulverized Mentha Herb with 10 mL of diluted phosphoric acid (1 in 30), add 15 mL of ethyl acetate, shake, centrifuge, and use the supernatant liquid as the standard solution. Perform the test with these solutions as directed under Thin-layer Chromatography <2.03>. Spot 10 μ L each of the sample solution and standard solution on a

plate of silica gel for thin-layer chromatography. Develop the plate with a mixture of ethyl acetate, water and formic acid (10:1:1) to a distance of about 10 cm, and air-dry the plate. Spray evenly vanillin-sulfuric acid TS on the plate, heat at 105°C for 5 minutes, and allow to cool: one of the spot among the several spots from the sample solution has the same color tone and *R_f* value with the red-purple spot (around *R_f* 0.6) from the standard solution (Mentha Herb).

Purity (1) Heavy metals <1.07>—Prepare the test solution with 1.0 g of the dry extract (or an amount of the viscous extract, equivalent to 1.0 g of the dried substance) as directed in the Extracts (4), and perform the test (not more than 30 ppm).

(2) Arsenic <1.11>—Prepare the test solution with 0.67 g of the dry extract (or an amount of the viscous extract, equivalent to 0.67 g of the dried substance) according to Method 3, and perform the test (not more than 3 ppm).

Loss on drying <2.41> The dry extract: Not more than 9.0% (1 g, 105°C, 5 hours).

The viscous extract: Not more than 66.7% (1 g, 105°C, 5 hours).

Total ash <5.01> Not more than 10.0%, calculated on the dried basis.

Assay (1) Peoniflorin—Weigh accurately about 0.5 g of the dry extract (or an amount of the viscous extract, equivalent to about 0.5 g of the dried substance), add exactly 50 mL of diluted methanol (1 in 2), shake for 15 minutes, filter, and use the filtrate as the sample solution. Separately, weigh accurately about 10 mg of Peoniflorin RS (separately determine the water), and dissolve in diluted methanol (1 in 2) to make exactly 100 mL, and use this solution as the standard solution. Perform the test with exactly 10 μ L each of the sample solution and standard solution as directed under Liquid Chromatography <2.01> according to the following conditions, and determine the peak areas, *A_T* and *A_S*, of peoniflorin in each solution.

$$\begin{aligned} &\text{Amount (mg) of peoniflorin (C}_{23}\text{H}_{28}\text{O}_{11}) \\ &= M_S \times A_T/A_S \times 1/2 \end{aligned}$$

M_S: Amount (mg) of Peoniflorin RS, calculated on the anhydrous basis

Operating conditions—

Detector: An ultraviolet absorption photometer (wavelength: 232 nm).

Column: A stainless steel column 4.6 mm in inside diameter and 15 cm in length, packed with octadecylsilanized silica gel for liquid chromatography (5 μ m in particle diameter).

Column temperature: A constant temperature of about 20°C.

Mobile phase: A mixture of water, acetonitrile and phosphoric acid (850:150:1).

Flow rate: 1.0 mL per minute (the retention time of peoniflorin is about 9 minutes).

System suitability—

System performance: Dissolve 1 mg each of Peoniflorin RS and albiflorin in diluted methanol (1 in 2) to make 10 mL. When the procedure is run with 10 μ L of this solution under the above operating conditions, albiflorin and peoniflorin are eluted in this order with the resolution between these peaks being not less than 2.5.

System repeatability: When the test is repeated 6 times with 10 μ L of the standard solution under the above operating conditions, the relative standard deviation of the peak area of peoniflorin is not more than 1.5%.

(2) Geniposide—Weigh accurately about 0.5 g of the dry extract (or an amount of the viscous extract, equivalent to about 0.5 g of the dried substance), add exactly 50 mL of diluted methanol (1 in 2), shake for 15 minutes, filter, and use the filtrate as the sample solution. Separately, weigh accurately about 10 mg of geniposide for assay, previously dried in a desiccator (in vacuum, phosphorous (V) oxide) for 24 hours, dissolve in diluted methanol (1 in 2) to make exactly 100 mL, and use this solution as the standard solution. Perform the test with exactly 10 μ L each of the sample solution and standard solution as directed under Liquid Chromatography <2.01> according to the following conditions, and determine the peak areas, A_T and A_S , of geniposide in each solution.

$$\text{Amount (mg) of geniposide} = M_S \times A_T/A_S \times 1/2$$

M_S : Amount (mg) of geniposide for assay

Operating conditions—

Detector: An ultraviolet absorption photometer (wavelength: 240 nm).

Column: A stainless steel column 4.6 mm in inside diameter and 15 cm in length, packed with octadecylsilanized silica gel for liquid chromatography (5 μ m in particle diameter).

Column temperature: A constant temperature of about 40°C.

Mobile phase: A mixture of water, acetonitrile and phosphoric acid (900:100:1).

Flow rate: 1.0 mL per minute (the retention time of geniposide is about 10 minutes).

System suitability—

System performance: When the procedure is run with 10 μ L of the standard solution under the above operating conditions, the number of theoretical plates and the symmetry factor of the peak of geniposide are not less than 5000 and not more than 1.5, respectively.

System repeatability: When the test is repeated 6 times with 10 μ L of the standard solution under the above operating conditions, the relative standard deviation of the peak area of geniposide is not more than 1.5%.

(3) Glycyrrhizic acid—Weigh accurately about 0.5 g of the dry extract (or an amount of the viscous extract, equivalent to about 0.5 g of the dried substance), add exactly 50 mL of diluted methanol (1 in 2), shake for 15 minutes, filter, and use the filtrate as the sample solution. Separately, weigh accurately about 10 mg of Glycyrrhizic Acid RS (separately determine the water), dissolve in diluted methanol (1 in 2) to make exactly 100 mL, and use this solution as the standard solution. Perform the test with exactly 10 μ L each of the sample solution and standard solution as directed under Liquid Chromatography <2.01> according to the following conditions, and determine the peak areas, A_T and A_S , of glycyrrhizic acid in each solution.

$$\begin{aligned} \text{Amount (mg) of glycyrrhizic acid (C}_{42}\text{H}_{62}\text{O}_{16}) \\ = M_S \times A_T/A_S \times 1/2 \end{aligned}$$

M_S : Amount (mg) of Glycyrrhizic Acid RS, calculated on the anhydrous basis

Operating conditions—

Detector: An ultraviolet absorption photometer (wavelength: 254 nm).

Column: A stainless steel column 4.6 mm in inside diameter and 15 cm in length, packed with octadecylsilanized silica gel for liquid chromatography (5 μ m in particle diameter).

Column temperature: A constant temperature of about 40°C.

Mobile phase: A mixture of diluted acetic acid (31) (1 in 15) and acetonitrile (13:7).

Flow rate: 1.0 mL per minute (the retention time of glycyrrhizic acid is about 12 minutes).

System suitability—

System performance: When the procedure is run with 10 μ L of the standard solution under the above operating conditions, the number of theoretical plates and the symmetry factor of the peak of glycyrrhizic acid are not less than 5000 and not more than 1.5, respectively.

System repeatability: When the test is repeated 6 times with 10 μ L of the standard solution under the above operating conditions, the relative standard deviation of the peak area of glycyrrhizic acid is not more than 1.5%.

Containers and storage Containers—Tight containers.

Keishibukuryogan Extract

桂枝茯苓丸エキス

Keishibukuryogan Extract contains not less than 0.6 mg and not more than 2.4 mg (for preparation prescribed 3 g of Cinnamon Bark) or not less than 0.8 mg and not more than 3.2 mg (for preparation prescribed 4 g of Cinnamon Bark) of (*E*)-cinnamic acid, not less than 30 mg and not more than 90 mg (for preparation prescribed 3 g each of Moutan Bark and Peony Root) or not less than 40 mg and not more than 120 mg (for preparation prescribed 4 g each of Moutan Bark and Peony Root) of peoniflorin (C₂₃H₂₈O₁₁: 480.46), and not less than 21 mg and not more than 63 mg (for preparation prescribed 3 g of Peach Kernel) or not less than 28 mg and not more than 84 mg (for preparation prescribed 4 g of Peach Kernel) of amygdalin, per extract prepared with the amount specified in the Method of preparation.

Method of preparation

	1)	2)
Cinnamon Bark	4 g	3 g
Poria Sclerotium	4 g	3 g
Moutan Bark	4 g	3 g
Peach Kernel	4 g	3 g
Peony Root	4 g	3 g

Prepare a dry extract or viscous extract as directed under Extracts, according to the prescription 1) using the crude drugs shown above, or prepare a dry extract by adding Light Anhydrous Silicic Acid to an extractive, prepared as directed under Extracts, according to the prescription 2), using the crude drugs shown above.

Description Keishibukuryogan Extract is a light brown to

blackish brown, powder or viscous extract. It has a characteristic odor and has a taste slightly sweet first then bitter later.

Identification (1) Shake 1.0 g of the dry extract (or 3.0 g of the viscous extract) with 10 mL of water, add 25 mL of diethyl ether, and shake. Take the diethyl ether layer, evaporate the layer under reduced pressure, dissolve the residue in 2 mL of diethyl ether, and use this solution as the sample solution. Separately, dissolve 1 mg of (*E*)-cinnamic acid for thin-layer chromatography in 1 mL of methanol, and use this solution as the standard solution. Perform the test with these solutions as directed under Thin-layer Chromatography <2.03>. Spot 5 μ L each of the sample solution and standard solution on a plate of silica gel with fluorescent indicator for thin-layer chromatography. Develop the plate with a mixture of hexane, ethyl acetate, formic acid and water (60:40:4:1) to a distance of about 10 cm, and air-dry the plate. Examine under ultraviolet light (main wavelength: 254 nm): one of the spot among the several spots from the sample solution has the same color tone and *R_f* value with the blue-purple spot from the standard solution (Cinnamon Bark).

(2) Shake 2.0 g of the dry extract (or 6.0 g of the viscous extract) with 10 mL of water, add 25 mL of diethyl ether, and shake. Take the diethyl ether layer, evaporate the layer under reduced pressure, dissolve the residue in 1 mL of diethyl ether, and use this solution as the sample solution. Separately, dissolve 1 mg of peonol for thin-layer chromatography in 1 mL of methanol, and use this solution as the standard solution. Perform the test with these solutions as directed under Thin-layer Chromatography <2.03>. Spot 10 μ L each of the sample solution and standard solution on a plate of silica gel for thin-layer chromatography. Develop the plate with a mixture of hexane and diethyl ether (5:3) to a distance of about 10 cm, and air-dry the plate. Spray evenly 4-methoxybenzaldehyde-sulfuric acid TS on the plate, and heat at 105°C for 5 minutes: one of the spot among the several spots from the sample solution has the same color tone and *R_f* value with the orange spot from the standard solution (Moutan Bark).

(3) Shake 1.0 g of the dry extract (or 3.0 g of the viscous extract) with 10 mL of methanol, filter, and use the filtrate as the sample solution. Separately, dissolve 2 mg of amygdalin for thin-layer chromatography in 1 mL of methanol, and use this solution as the standard solution. Perform the test with these solutions as directed under Thin-layer Chromatography <2.03>. Spot 5 μ L each of the sample solution and standard solution on a plate of silica gel for thin-layer chromatography. Develop the plate with a mixture of 1-propanol, ethyl acetate and water (4:4:3) to a distance of about 10 cm, and air-dry the plate. Spray evenly 4-methoxybenzaldehyde-sulfuric acid TS on the plate, and heat at 105°C for 10 minutes: one of the spot among the several spots from the sample solution has the same color tone and *R_f* value with the green-brown spot from the standard solution (Peach Kernel).

(4) Shake 1.0 g of the dry extract (or 3.0 g of the viscous extract) with 10 mL of water, add 5 mL of 1-butanol, shake, centrifuge, and use the supernatant liquid as the sample solution. Separately, dissolve 1 mg of albiflorin in 1 mL of methanol, and use this solution as the standard solution. Perform the test with these solutions as directed under Thin-layer

Chromatography <2.03>. Spot 5 μ L each of the sample solution and standard solution on a plate of silica gel for thin-layer chromatography. Develop the plate with a mixture of ethyl acetate, methanol and ammonia water (28) (6:3:2) to a distance of about 10 cm, and air-dry the plate. Spray evenly 4-methoxybenzaldehyde-sulfuric acid TS on the plate, heat at 105°C for 5 minutes, and examine under ultraviolet light (main wavelength: 365 nm): one of the spot among the several spots from the sample solution has the same color tone and *R_f* value with the orange fluorescent spot from the standard solution (Peony Root).

Purity (1) Heavy metals <1.07>—Prepare the test solution with 1.0 g of the dry extract (or an amount of the viscous extract, equivalent to 1.0 g of the dried substance) as directed in the Extracts (4), and perform the test (not more than 30 ppm).

(2) Arsenic <1.11>—Prepare the test solution with 0.67 g of the dry extract (or an amount of the viscous extract, equivalent to 0.67 g of the dried substance) according to Method 3, and perform the test (not more than 3 ppm).

Loss on drying <2.41> The dry extract: Not more than 10.0% (1 g, 105°C, 5 hours).

The viscous extract: Not more than 66.7% (1 g, 105°C, 5 hours).

Total ash <5.01> Not more than 10.0%, calculated on the dried basis. However, for the dry extract prepared by adding Light Anhydrous Silicic Acid, between 9.0% and 18.0%.

Assay (1) (*E*)-Cinnamic acid—Conduct this procedure using light-resistant vessels. Weigh accurately about 0.5 g of the dry extract (or an amount of the viscous extract, equivalent to about 0.5 g of the dried substance), add exactly 50 mL of diluted methanol (1 in 2), shake for 15 minutes, filter, and use the filtrate as the sample solution. Separately, weigh accurately about 10 mg of (*E*)-cinnamic acid for assay, previously dried in a desiccator (silica gel) for not less than 24 hours, and dissolve in diluted methanol (1 in 2) to make exactly 100 mL. Pipet 10 mL of this solution, add diluted methanol (1 in 2) to make exactly 100 mL, and use this solution as the standard solution. Perform the test with exactly 10 μ L each of the sample solution and standard solution as directed under Liquid Chromatography <2.01> according to the following conditions, and determine the peak areas, *A_T* and *A_S*, of (*E*)-cinnamic acid in each solution.

$$\begin{aligned} &\text{Amount (mg) of (E)-cinnamic acid} \\ &= M_S \times A_T / A_S \times 1/20 \end{aligned}$$

M_S: Amount (mg) of (*E*)-cinnamic acid for assay

Operating conditions—

Detector: An ultraviolet absorption photometer (wavelength: 273 nm).

Column: A stainless steel column 4.6 mm in inside diameter and 15 cm in length, packed with octadecylsilanized silica gel for liquid chromatography (5 μ m in particle diameter).

Column temperature: A constant temperature of about 40°C.

Mobile phase: A mixture of water, acetonitrile and phosphoric acid (750:250:1).

Flow rate: 1.0 mL per minute (the retention time of (*E*)-cinnamic acid is about 12 minutes).

System suitability—

System performance: When the procedure is run with 10 μL of the standard solution under the above operating conditions, the number of theoretical plates and the symmetry factor of the peak of (*E*)-cinnamic acid are not less than 5000 and not more than 1.5, respectively.

System repeatability: When the test is repeated 6 times with 10 μL of the standard solution under the above operating conditions, the relative standard deviation of the peak area of (*E*)-cinnamic acid is not more than 1.5%.

(2) Paeoniflorin—Weigh accurately about 0.5 g of the dry extract (or an amount of the viscous extract, equivalent to about 0.5 g of the dried substance), add exactly 50 mL of diluted methanol (1 in 2), shake for 15 minutes, filter, and use the filtrate as the sample solution. Separately, weigh accurately about 10 mg of Paeoniflorin RS (separately determine the water), dissolve in diluted methanol (1 in 2) to make exactly 50 mL, and use this solution as the standard solution. Perform the test with exactly 10 μL each of the sample solution and standard solution as directed under Liquid Chromatography <2.01> according to the following conditions, and determine the peak areas, A_T and A_S , of paeoniflorin in each solution.

$$\begin{aligned} \text{Amount (mg) of paeoniflorin (C}_{23}\text{H}_{28}\text{O}_{11}) \\ = M_S \times A_T/A_S \end{aligned}$$

M_S : Amount (mg) of Paeoniflorin RS, calculated on the anhydrous basis

Operating conditions—

Detector: An ultraviolet absorption photometer (wavelength: 232 nm).

Column: A stainless steel column 4.6 mm in inside diameter and 15 cm in length, packed with octadecylsilanized silica gel for liquid chromatography (5 μm in particle diameter).

Column temperature: A constant temperature of about 20°C.

Mobile phase: A mixture of water, acetonitrile and phosphoric acid (850:150:1).

Flow rate: 1.0 mL per minute (the retention time of paeoniflorin is about 9 minutes).

System suitability—

System performance: Dissolve 1 mg each of Paeoniflorin RS and albiflorin in diluted methanol (1 in 2) to make 10 mL. When the procedure is run with 10 μL of this solution under the above operating conditions, albiflorin and paeoniflorin are eluted in this order with the resolution between these peaks being not less than 2.5.

System repeatability: When the test is repeated 6 times with 10 μL of the standard solution under the above operating conditions, the relative standard deviation of the peak area of paeoniflorin is not more than 1.5%.

(3) Amygdalin—Weigh accurately about 0.5 g of the dry extract (or an amount of the viscous extract, equivalent to about 0.5 g of the dried substance), add exactly 50 mL of diluted methanol (1 in 2), shake for 15 minutes, filter, and use the filtrate as the sample solution. Separately, weigh accurately about 10 mg of amygdalin for assay, previously dried in a desiccator (silica gel) for not less than 24 hours, dissolve in diluted methanol (1 in 2) to make exactly 50 mL, and use this solution as the standard solution. Perform the test with exactly 10 μL each of the sample solution and standard solution as directed under Liquid Chromatography <2.01> according to the following conditions, and determine

the peak areas, A_T and A_S , of amygdalin in each solution.

$$\text{Amount (mg) of amygdalin} = M_S \times A_T/A_S$$

M_S : Amount (mg) of amygdalin for assay

Operating conditions—

Detector: An ultraviolet absorption photometer (wavelength: 210 nm).

Column: A stainless steel column 4.6 mm in inside diameter and 15 cm in length, packed with octadecylsilanized silica gel for liquid chromatography (5 μm in particle diameter).

Column temperature: A constant temperature of about 45°C.

Mobile phase: A mixture of 0.05 mol/L sodium dihydrogen phosphate TS and methanol (5:1).

Flow rate: 0.8 mL per minute (the retention time of amygdalin is about 12 minutes).

System suitability—

System performance: When the procedure is run with 10 μL of the standard solution under the above operating conditions, the number of theoretical plates and the symmetry factor of the peak of amygdalin are not less than 5000 and not more than 1.5, respectively.

System repeatability: When the test is repeated 6 times with 10 μL of the standard solution under the above operating conditions, the relative standard deviation of the peak area of amygdalin is not more than 1.5%.

Containers and storage Containers—Tight containers.

Koi

Koi

コウイ

Koi is a saccharized substance obtained by hydrolysis of the starch of *Zea mays* Linné (*Gramineae*), *Manihot esculenta* Crantz (*Euphorbiaceae*), *Solanum tuberosum* Linné (*Solanaceae*), *Ipomoea batatas* Poiré (*Convolvulaceae*) or *Oryza sativa* Linné (*Gramineae*), or the seed of *Oryza sativa* Linné from which the seed coat is removed.

Koi is prepared by the following processes 1 or 2, and contains mainly maltose, sometimes glucose and maltotriose also.

Process 1. Saccharize starch with hydrochloric acid, oxalic acid, amylase or wort, then concentrate to dryness, and powder.

Process 2. To starch or a paste of starch prepared by adding water and heating, add hydrochloric acid, oxalic acid, amylase or wort to saccharize, and dry or concentrate.

Koi prepared by Process 1 is termed “Koi 1” and by Process 2 is termed “Koi 2”. The label states the process.

Description

Koi 1: A white crystalline powder. It is odorless and has a sweet taste.

Koi 2: Colorless or brown, clear or semi-translucent, masses or viscous liquid. It is odorless and has a sweet taste.

Identification Dissolve exact 0.50 g of Koi in a mixture of water and methanol (1:1) to make exactly 50 mL, and use this solution as the sample solution. Separately, dissolve exact 20.0 mg of maltose hydrate in a mixture of water and methanol (1:1) to make exactly 5 mL, and use this solution as the standard solution. Perform the test with these solutions as directed under Thin-layer Chromatography <2.03>. Spot 1 μ L each of the sample solution and standard solution on a plate of silica gel for thin-layer chromatography in equal size of circular spot each other. Develop the plate with a mixture of 2-butanone, water and acetic acid (100) (3:1:1) to a distance of about 10 cm, and air-dry the plate. Spray evenly 2,3,5-triphenyl-2H-tetrazolium chloride-methanol TS for spraying on the plate, and heat at 105°C for 5 minutes: one of the spot among the several spots obtained from the sample solution has the same color tone and *R_f* value with the orange spot from the standard solution, and it is larger and more intense than the spot from the standard solution.

Purity (1) Clarity of solution—A solution obtained by dissolving 2.0 g of Koi in 20 mL of hot water is practically clear.

(2) Heavy metals <1.07>

Koi 1: Proceed with 1.0 g of Koi 1 according to Method 1, and perform the test. Prepare the control solution with 1.0 mL of Standard Lead Solution (not more than 10 ppm).

Koi 2: Proceed with 1.0 g of Koi 2 according to Method 2, and perform the test. Prepare the control solution with 1.0 mL of Standard Lead Solution (not more than 10 ppm).

(3) Arsenic <1.11>—Prepare the test solution with 1.0 g of Koi according to Method 3, and perform the test (not more than 2 ppm).

Loss on drying <5.01>

Koi 1: Not more than 3.0% (1 g, 80°C, 4 hours).

Koi 2: Not more than 15.0% (1 g, 80°C, 4 hours). In the case where the sample is in masses, crush the masses, weigh accurately the mass, and put in a desiccator. In the case in viscous liquid, put in a weighing bottle to spread about 1 mm thick, weigh accurately the mass, and put the bottle in a desiccator.

Total ash <5.01> Not more than 0.5%.

Containers and storage Containers—Well-closed containers.

Leonurus Herb

Leonuri Herba

ヤクモソウ

Leonurus Herb is the aerial part of *Leonurus japonicus* Houttuyn or *Leonurus sibiricus* Linné (*Labiatae*), collected during the flowering season.

Description Stem, leaves, and flowers usually cross sectioned, stems square, 0.2–3 cm in diameter, yellow-green to green-brown in color, covered densely with white short hairs; the pith white, a great parts of central of sections. Light in texture. Leaves opposite, petiolated, 3-dissected to 3-incised, each lobes split pinnately, and end lobes reveals linear-lanceolate, acute or acuminate, the upper surface light green,

the lower surface bristle with white short hairs, grayish green. Flower, verticillate; sepal, tubular, and the upper end acerate with five lobes; light green to light green-brown in color, corolla labiate, light red-purple to light brown.

Odor, slightly; taste, slightly bitter, astringent.

Under a microscope <5.01>, a transverse section of stem reveals four ridge, a parts of the ridge of *Leonurus sibiricus* Linné protruding knobby. Epidermis, observed non-glandular hairs from 1 to 3 cells, glandular hairs with head of 1 to 4 celled or glandular scale with 8 cells. Each ridge parts, beneath epidermis, collenchyma developed, development of xylem fibres remarkably. Cortex composed of several layers parenchymatous cells. Collateral vascular bundle arranged in a circle. Phloem fibres observed at the outer portion of phloem. Parenchymatous cells of cortex and pith observe needle crystals or plate-like crystals of calcium oxalate.

Identification To 1 g of pulverized Leonurus Herb add 10 mL of methanol, shake for 10 minutes, centrifuge, and use the supernatant liquid as the sample solution. Perform the test with the sample solution as directed under Thin-layer Chromatography <2.03>. Spot 10 μ L of the sample solution on a plate of silica gel for thin-layer chromatography, develop the plate with a mixture of water and methanol (1:1) to a distance of about 10 cm, and air-dry the plate. Spray evenly Dragendorff's TS for spraying followed by immediate spraying of sodium nitrite TS on the plate: a grayish brown spot appears at an *R_f* value of about 0.5, which color fades soon and then disappears after air-drying the plate.

Loss on drying <5.01> Not more than 12.0%.

Total ash <5.01> Not more than 10.0%.

Acid-insoluble ash <5.01> Not more than 2.0%.

Extract content <5.01> Dilute ethanol-soluble extract: not less than 12.0%.

Containers and storage Containers—Well-closed containers.

Lilium Bulb

Lilii Bulbus

ビャクゴウ

Lilium Bulb is the scaly leaves of *Lilium lancifolium* Thunberg, *Lilium brownii* F.E.Brown var. *colchesteri* Wilson, *Lilium brownii* F.E.Brown or *Lilium pumilum* De Candolle (*Liliaceae*), usually with the application of steaming.

Description Lilium Bulb reveals oblong with narrowed apex, lanceolate, or narrowly triangular boat-shaped, translucent, 1.3–6 cm in length, 0.5–2.0 cm in diameter, externally milky white to light yellow-brown occasionally purplish in color, nearly smooth; central portion somewhat thickend, circumferential portion thin, slightly waved, occasionally rolled inside; usually several lines of vascular bundles longitudinally in parallel are seen through parenchyma; hard in texture, easy to break; fractured surface horny and flat.

Odorless; taste, slightly acid and bitter.

Under a microscope <5.01>, the surface reveals epidermal

cells rectangular to almost square, stomata nearly circular, the cells adjacent to stomata mostly 4 in number. Under a microscope <5.01>, a transverse section reveals the outermost layer composed of epidermal cells covered with smooth cuticle; beneath epidermis circular to quadrangular parenchymatous cells distributed evenly, palisade tissue not observed; in parenchyma of mesophyll collateral vascular bundles extended from adaxial side to abaxial side of scaly leaves are arranged almost in a transverse line; starch grains contained in parenchymatous cells, usually gelatinized.

Identification To 3 g of pulverized *Lilium Bulb* add 10 mL of 1-butanol, shake, add 10 mL of water, shake for 30 minutes, and centrifuge. Evaporate the supernatant liquid under reduced pressure, add 1 mL of methanol to the residue, shake gently, and use the supernatant liquid so obtained as the sample solution. Perform the test with the sample solution as directed under Thin-layer Chromatography <2.03>. Spot 10 μ L of the sample solution on a plate of silica gel with fluorescent indicator for thin-layer chromatography. Develop the plate with a mixture of ethyl acetate, methanol and water (12:2:1) to a distance of about 10 cm, and air-dry the plate. Examine under ultraviolet light (main wavelength: 254 nm): two spots appear at an *R_f* value of about 0.3. When examine these spots under ultraviolet light (main wavelength: 365 nm) after spraying with sodium carbonate TS, they appear as blue-purple fluorescent spots.

Loss on drying <5.01> Not more than 16.0%.

Total ash <5.01> Not more than 4.5%.

Extract content <5.01> Dilute ethanol-soluble extract: not less than 8.0%.

Containers and storage Containers—Well-closed containers.

Lindera Root

Linderae Radix

ウヤク

Lindera Root is the root of *Lindera strychnifolia* Fernandez-Villar (*Lauraceae*).

Description Fusiform or rosary-like root, 10–15 cm in length, 10–25 mm in diameter; externally yellow-brown to brown, with a few scars of rootlets; a transverse section reveals cortex brown, xylem light yellow-brown, concentric circles and radially arranged lines brown; dense and hard in texture.

Odor, camphor-like; taste, bitter.

Under a microscope <5.01>, a transverse section of the root with periderm reveals a cork layer several cells thick, partially consisting of cork stone cells; cortex parenchyma sometimes contains oil cells and fibers; in xylem, vessels-xylem fibers and rays are arranged alternately; parenchymatous cells of cortex and xylem contain sandy and columnar crystals of calcium oxalate, simple starch grains 1–15 μ m in diameter, and 2- to 4- compound starch grains.

Identification To 3 g of pulverized *Lindera* Root add 40 mL of hexane, and warm under a reflux condenser on a

water bath for 30 minutes. After cooling, filter, to the residue add 10 mL of ammonia TS and 30 mL of a mixture of ethyl acetate and diethyl ether (1:1), shake vigorously for 20 minutes, and centrifuge. Separate the supernatant liquid, add 10 g of anhydrous sodium sulfate, shake, and filter. Evaporate the filtrate, dissolve the residue with 0.5 mL of ethanol (99.5), and use this solution as the sample solution. Perform the test with this solution as directed under Thin-layer Chromatography <2.03>. Spot 20 μ L of the sample solution on a plate of silica gel for thin-layer chromatography, develop the plate with a mixture of ethyl acetate, methanol and ammonia water (28) (10:2:1) to a distance of about 10 cm, and air-dry the plate. Spray evenly Dragendorff's TS for spraying on the plate: a yellow-brown spot appears at an *R_f* value of about 0.4.

Purity (1) Heavy metals <1.07>—Proceed with 3.0 g of pulverized *Lindera* Root according to Method 3, and perform the test. Prepare the control solution with 3.0 mL of Standard Lead Solution (not more than 10 ppm).

(2) Arsenic <1.11>—Prepare the test solution with 0.40 g of pulverized *Lindera* Root according to Method 4, and perform the test (not more than 5 ppm).

Loss on drying <5.01> Not more than 14.0% (6 hours).

Total ash <5.01> Not more than 2.5%.

Extract content <5.01> Dilute ethanol-soluble extract: not less than 6.0%.

Containers and storage Containers—Well-closed containers.

Lithospermum Root

Lithospermi Radix

シコン

Lithospermum Root is the root of *Lithospermum erythrorhizon* Siebold et Zuccarini (*Boraginaceae*).

Description Rather slender conical root, often branched, 6–10 cm in length, 0.5–1.5 cm in diameter; externally dark purple, coarse in texture, thin and easily peeled; mostly with twisted and deep longitudinal furrows, which sometimes reach to xylem; sometimes remains of stem at the crown; easily broken; fractured surface granular and with many clefts. Under a magnifying glass, a transverse section reveals a dark purple color at the outer portion of cortex, and light brown inner portion making irregular wave; xylem yellowish in color; the center of the crown is often cracked, and the surrounding part red-purple.

Odor, slight; taste, slightly sweet.

Identification (1) Heat 0.5 g of pulverized *Lithospermum* Root in a test tube: red vapor evolves, which condenses on the wall of the upper part of the tube into red-brown oil drops.

(2) Shake 0.5 g of pieces or powder of *Lithospermum* Root with 1 mL of ethanol (95), and to the red solution thereby obtained add 1 drop of sodium hydroxide TS: the red color changes to blue-purple. To this solution add 1 to 2 drops of dilute hydrochloric acid: the color turns red again.

(3) To 0.5 g of pulverized Lithospermum Root add 5 mL of ethanol (95), shake for 30 minutes, filter, and evaporate the filtrate at a temperature not higher than 40°C under reduced pressure. Add 1 mL of ethanol (95) to the residue, and use this solution as the sample solution. Perform the test with this solution as directed under Thin-layer Chromatography <2.03>. Spot 5 µL of the sample solution on a plate of silica gel for thin-layer chromatography. Develop the plate with a mixture of ethyl acetate and ethanol (95) (3:1) to a distance of about 10 cm, and air-dry the plate: a red-purple spot appears at an R_f value of about 0.75.

Purity (1) Heavy metals <1.07>—Proceed with 3.0 g of pulverized Lithospermum Root according to Method 3, and perform the test. Prepare the control solution with 3.0 mL of Standard Lead Solution (not more than 10 ppm).

(2) Arsenic <1.11>—Prepare the test solution with 0.40 g of pulverized Lithospermum Root according to Method 4, and perform the test (not more than 5 ppm).

Total ash <5.01> Not more than 11.0%.

Acid-insoluble ash <5.01> Not more than 3.5%.

Containers and storage Containers—Well-closed containers.

Longan Aril

Longan Arillus

リュウガンニク

Longan Aril is the aril of *Euphoria longana* Lamarck (*Sapindaceae*).

Description Depressed ellipsoidal aril, 1–2 cm in length, about 1 cm in width; yellowish red-brown to blackish brown; soft in texture and mucous; when immersed in water, bell-shaped, with the tip split in several parts.

Odor, characteristic; taste, sweet.

Under a microscope <5.01>, a transverse section reveals the outmost layer composed of a single-layered epidermis, beneath this observed parenchyma consisting of depressed parenchyma cells; the innermost layer composed of slightly thick-walled epidermis; parenchyma contains red-brown to brown contents as well as solitary crystals, amorphous crystals and sand crystals of calcium oxalate.

Identification To 1 g of coarse cuttings of Longan Aril, add 10 mL of water, shake thoroughly, and filter. To 3 mL of the filtrate, add 3 mL of Fehling solution, and heat on a water bath: a red precipitate is produced.

Total ash <5.01> Not more than 5.0%.

Extract content <5.01> Dilute ethanol-soluble extract: Not less than 75.0%.

Containers and storage Containers—Well-closed containers.

Longgu

Fossilia Ossis Mastodi

リュウコツ

Longgu is the ossified bone of large mammal, and is mainly composed of calcium carbonate.

For Longgu used only for extracts, infusions and decoctions, the label states the restricted utilization forms.

Description Irregular masses or fragments, occasionally cylindrical masses; externally light grayish white, sometimes with grayish black or yellow-brown spots here and there; the outer part consists of a layer 2–10 mm in thickness, and is minute in texture, surrounding the light brown, porous portion; heavy and hard, but somewhat fragile in texture; when crushed, it changes into pieces and powder.

Odorless, tasteless, and strongly adhesive to the tongue on licking.

Identification (1) Dissolve 0.5 g of pulverized Longgu in 10 mL of dilute hydrochloric acid: it evolves a gas, and forms a slightly brownish and turbid solution. Pass the gas evolved through calcium hydroxide TS: a white precipitate is produced.

(2) The turbid solution obtained in (1) has a characteristic odor. Filter this solution and neutralize filtrate with ammonia TS: this solution responds to the Qualitative Tests <1.09> (1), (2) and (3) for calcium salt.

(3) Dissolve 0.1 g of pulverized Longgu in 5 mL of nitric acid by warming, and add hexaammonium heptamolybdate TS: a yellow precipitate is produced.

Purity (1) Heavy metals <1.07>—To 2.0 g of pulverized Longgu, add 5 mL of water, shake, add gradually 6 mL of hydrochloric acid, evaporate on a water bath to dryness, dissolve the residue in 50 mL of water, and filter. To 25 mL of the filtrate, add 2 mL of dilute acetic acid, 1 drop of ammonia TS and water to make 50 mL. Perform the test with this solution as the test solution. Separately, evaporate 3 mL of hydrochloric acid on a water bath to dryness, add 2 mL of dilute acetic acid, 2.0 mL of Standard Lead Solution and water to make 50 mL, and use this solution as the control solution (not more than 20 ppm).

When being shown as extracts, infusions and decoctions on the label, the procedure and the limit are as follows.

To 20.0 g of pulverized Longgu, add 80 mL of water, shake occasionally in a water bath, heat to make about 40 mL, allow to cool, and filter. Proceed with this solution according to Method 3, and perform the test. To the control solution, add 1.0 mL of Standard Lead Solution (not more than 0.5 ppm).

(2) Arsenic <1.11>—Prepare the test solution with 0.20 g of pulverized Longgu according to Method 2, and perform the test (not more than 10 ppm).

When being shown the restricted utilization forms as “extracts, infusions and decoctions only”, the procedure and the limit are as follows.

Put 4.0 g of pulverized Longgu in a centrifuge tube, add 30 mL of water, and heat in a water bath with occasional shaking to make about 15 mL. After cooling, centrifuge,

and perform the test using the supernatant liquid as the test solution (not more than 0.5 ppm).

Containers and storage Containers—Well-closed containers.

Powdered Longgu

Fossilia Ossis Mastodi Pulveratus

リュウコツ末

Powdered Longgu is the powder of Longgu.

Description Powdered Longgu occurs as a light grayish-white to light grayish brown. It is odorless and tasteless.

Identification (1) Dissolve 0.1 g of Powdered Longgu in 5 mL of nitric acid by warming, and add hexaammonium heptamolybdate TS: a yellow precipitate is produced.

(2) Dissolve 0.5 g of Powdered Longgu in 10 mL of dilute hydrochloric acid: it evolves a gas, and forms a slightly brownish and turbid solution. Pass the gas evolved through calcium hydroxide TS: a white precipitate is produced.

(3) The turbid solution, obtained in (2), has a characteristic odor. Filter this solution, and neutralize with ammonia TS: the solution responds to the Qualitative test <1.09> for calcium salt.

Purity (1) Heavy metals <1.07>—To 2.0 g of Powdered Longgu add 5 mL of water, shake to mix, add carefully 6 mL of hydrochloric acid, and evaporate on a water bath to dryness. Dissolve the residue in 50 mL of water, and filter. To 25 mL of the filtrate add 2 mL of dilute acetic acid, 1 drop of ammonia TS and water to make 50 mL. Perform the test using this solution as the test solution. Prepare the control solution as follows: Evaporate 3 mL of hydrochloric acid on a water bath to dryness, add 2 mL of dilute acetic acid and 2.0 mL of Standard Lead Solution, and add water to make 50 mL (not more than 20 ppm).

(2) Arsenic <1.11>—Prepare the test solution with 0.20 g of Powdered Longgu according to Method 2, and perform the test (not more than 10 ppm).

Containers and storage Containers—Well-closed containers.

Lonicera Leaf and Stem

Lonicerae Folium Cum Caulis

ニンドウ

Lonicera Leaf and Stem is the leaves and stems of *Lonicera japonica* Thunberg (*Caprifoliaceae*).

Description Leaves and opposite leaves on short stem; leaf, ovate and entire, with short petiole, 3–7 cm in length, 1–3 cm in width; upper surface greenish brown, lower surface light grayish green; under a magnifying glass, both surfaces pubescent. Stem, 1–4 mm in diameter; externally grayish yellow-brown to purplish brown, a transverse section of

stem, round and hollow.

Almost odorless; taste, slightly astringent, followed by a bitter bitterness.

Under a microscope <5.01>, a transverse section of leaf reveals the outermost layer of upper and lower surfaces to be composed of a single-layered epidermis, uni-cellular non-glandular hairs and multi-cellular glandular hairs on epidermis; in midvein, several-layered collenchyma present beneath the epidermis and vascular bundles in the center; in mesophyll, palisade layer adjacent to upper epidermis, spongy tissue adjacent to lower epidermis; glandular hairs contain brown secretion, parenchymatous cells contain aggregate crystals of calcium oxalate, and occasionally starch grains.

Identification To 1 g of pulverized Lonicera Leaf and Stem add 5 mL of methanol, shake for 5 minutes, centrifuge, and use the supernatant liquid as the sample solution. Separately, dissolve 1 mg of chlorogenic acid for thin-layer chromatography in 2 mL of methanol, and use this solution as the standard solution (1). Separately, dissolve 1 mg of loganin for thin-layer chromatography in 2 mL of methanol, and use this solution as the standard solution (2). Perform the test with these solutions as directed under Thin-layer Chromatography <2.03>. Spot 10 μ L each of the sample solution and standard solutions (1) and (2) on a plate of silica gel for thin-layer chromatography. Develop the plate with a mixture of ethyl acetate, water and formic acid (6:1:1) to a distance of about 10 cm, and air-dry the plate. Examine under ultraviolet light (main wavelength: 365 nm): one of the spot among the several spots from the sample solution has the same color tone and *R_f* value with the bluish white fluorescent spot from the standard solution (1). Spray evenly 4-methoxybenzaldehyde-sulfuric acid TS on the plate, and heat at 105°C for 5 minutes: one of the spot among the several spots from the sample solution has the same color tone and *R_f* value with the red-purple spot from the standard solution (2).

Purity Stem—Lonicera Leaf and Stem does not contain stems larger than 5 mm in diameter.

Loss on drying <5.01> Not more than 12.0% (6 hours).

Total ash <5.01> Not more than 9.0%.

Acid-insoluble ash <5.01> Not more than 1.0%.

Extract content <5.01> Dilute ethanol-soluble extract: not less than 12.0%.

Containers and storage Containers—Well-closed containers.

Loquat Leaf

Eriobotryae Folium

ビワヨウ

Loquat Leaf is the leaf of *Eriobotrya japonica* Lindley (*Rosaceae*).

Description Loquat Leaf is an oblong to wide lanceolate leaf, 12–30 cm in length, 4–9 cm in width; pointed at the apex and wedge-shaped at the base; roughly serrate leaf with

short petiole; occasionally being cut into strips 5–10 mm in shorter diameter and several cm in longer diameter; upper surface green to green-brown in color, lower surface light green-brown with light brown woolly hairs; vein, light yellow-brown in color, raised out on the lower surface of the leaf.

Odor, slight; practically tasteless.

Under a microscope <5.01>, a transverse section of Loquat Leaf reveals thick cuticle on both surfaces; palisade tissue, mostly 4 to 5 layers with several large cells without chloroplast; at main vein, ring of collateral bundle partly cut by intruding fundamental tissue at xylem side, and group of fiber attaching to phloem; solitary and clustered crystals of calcium oxalate in mesophyll; woolly hair, unicellular and curved, about 25 μm in thickness, and up to 1.5 mm in length.

Identification To 0.3 g of pulverized Loquat Leaf add 10 mL of methanol, warm on a water bath for 5 minutes with occasional shaking, cool, filter, and use the filtrate as the sample solution. Perform the test with this solution as directed under Thin-layer Chromatography <2.03>. Spot 5 μL of the sample solution on a plate of silica gel for thin-layer chromatography. Develop the plate with a mixture of water and acetonitrile (3:2) to a distance of about 10 cm, and air-dry the plate. Spray evenly dilute sulfuric acid on the plate, and heat at 105°C for 10 minutes: a red-purple principal spot appears at an *R_f* value of about 0.5.

Purity Total BHC's and total DDT's <5.01>—Not more than 0.2 ppm, respectively.

Loss on drying <5.01> Not more than 15.0% (6 hours).

Total ash <5.01> Not more than 10.0%.

Extract content <5.01> Dilute ethanol-soluble extract: not less than 16.0%.

Containers and storage Containers—Well-closed containers.

Lycium Bark

Lycii Cortex

シコッピ

Lycium Bark is the root bark of *Lycium chinense* Miller or *Lycium barbarum* Linné (*Solanaceae*).

Description Tubular to semitubular bark, 1–6 mm in thickness; externally light brown to light yellow-brown, periderm peeled easily as scale; internally grayish brown, longitudinally striate; brittle in texture; fractured surface, grayish white, not fibrous.

Odor, weak and characteristic; taste, slightly sweet at first.

Under a microscope <5.01>, a transverse section reveals periderm composed of a cork layer of several layers of thin walled cork cells; in cortex parenchymatous cells containing sandy crystals of calcium oxalate sparsely distributed, occasionally a few fibers observed; parenchymatous cells contain starch grains, 1–10 μm in diameter; stone cells very rare.

Identification To 1.0 g of pulverized Lycium Bark add 10

mL of methanol, shake for 15 minutes, filter, and use the filtrate as the sample solution. Perform the test with this solution as directed under Thin-layer Chromatography <2.03>. Spot 10 μL of the sample solution on a plate of silica gel for thin-layer chromatography. Develop the plate with a mixture of 1-butanol, water, pyridine and acetic acid (100) (3:1:1:1) to a distance of about 10 cm, and air-dry the plate. Spray evenly Dragendorff's TS for spraying on the plate, heat at 105°C for 3 minutes, then spray evenly sodium nitrite TS: a dark brown principal spot appears at an *R_f* value of about 0.5.

Purity (1) Heavy metals <1.07>—Proceed with 3.0 g of pulverized Lycium Bark according to Method 3, and perform the test. Prepare the control solution with 3.0 mL of Standard Lead Solution (not more than 10 ppm).

(2) Arsenic <1.11>—Prepare the test solution with 0.40 g of pulverized Lycium Bark according to Method 4, and perform the test (not more than 5 ppm).

Loss on drying <5.01> Not more than 11.5% (6 hours).

Total ash <5.01> Not more than 20.0%.

Acid-insoluble ash <5.01> Not more than 3.0%.

Extract content <5.01> Dilute ethanol-soluble extract: not less than 10.0%.

Containers and storage Containers—Well-closed containers.

Lycium Fruit

Lycii Fructus

クコシ

Lycium Fruit is the fruit of *Lycium chinense* Miller or *Lycium barbarum* Linné (*Solanaceae*).

Description Fusiform fruit with acute apex, 6–20 mm in length, 3–8 mm in diameter, pericarp red to dark red, externally roughly wrinkled; under a magnifying glass, a transverse section of fruit reveals two locules containing numerous seeds; seed light brown to light yellow-brown, about 2 mm in a diameter, compressed reniform.

Odor, characteristic; taste, sweet, later slightly bitter.

Identification To 1.0 g of powdered Lycium Fruit add 5 mL of ethyl acetate, shake for 15 minutes, filter, and use the filtrate as the sample solution. Perform the test with this solution as directed under Thin-layer Chromatography <2.03>. Spot 20 μL of the sample solution on a plate of silica gel for thin-layer chromatography, develop the plate with a mixture of hexane and ethyl acetate (10:1) to a distance of about 10 cm, and air-dry the plate: a yellow principal spot appears at an *R_f* value of about 0.6.

Purity Foreign matter <5.01>—It contains not more than 2.0% of foreign matter such as peduncle or others.

Total ash <5.01> Not more than 8.0%.

Acid-insoluble ash <5.01> Not more than 1.0%.

Extract content <5.01> Dilute ethanol-soluble extract: not

less than 35.0%.

Containers and storage Containers—Well-closed containers.

Magnolia Bark

Magnoliae Cortex

コウボク

Magnolia Bark is the bark of the trunk of *Magnolia obovata* Thunberg (*Magnolia hypoleuca* Siebold et Zuccarini), *Magnolia officinalis* Rehder et Wilson or *Magnolia officinalis* Rehder et Wilson var. *biloba* Rehder et Wilson (*Magnoliaceae*).

It contains not less than 0.8% of magnolol.

Description Plate-like or semi-tubular bark, 2–7 mm in thickness; externally grayish white to grayish brown, and rough, sometimes cork layer removed, and externally red-brown; internally light brown to dark purple-brown; cut surface extremely fibrous, and light red-brown to purple-brown.

Odor, slight; taste, bitter.

Under a microscope <5.01>, a transverse section reveals a thick cork layer or several thin cork layers, and internally adjoining the circular tissue of stone cells of approximately equal in diameter; primary cortex thin; fiber groups scattered in the pericycle; phloem fibers lined stepwise between medullary rays in the secondary cortex, and then these tissues show a latticework; oil cells scattered in the primary and secondary cortex, but sometimes observed in the narrow medullary rays.

Identification To 1.0 g of pulverized Magnolia Bark add 10 mL of methanol, stir for 10 minutes, centrifuge, and use the supernatant liquid as the sample solution. Perform the test with this solution as directed under Thin-layer Chromatography <2.03>. Spot 20 μ L of the sample solution on a plate of silica gel for thin-layer chromatography. Develop the plate with a mixture of 1-butanol, water and acetic acid (100) (4:2:1) to a distance of about 10 cm, and air-dry the plate, spray evenly the plate with Dragendorff's TS: a yellow spot appears at an R_f value of about 0.3.

Total ash <5.01> Not more than 6.0%.

Extract content <5.01> Dilute ethanol-soluble extract: not less than 11.0%.

Assay Weigh accurately about 0.5 g of pulverized Magnolia Bark, add 40 mL of diluted methanol (7 in 10), heat under a reflux condenser on a water bath for 20 minutes, cool, and filter. Repeat the above procedure with the residue, using 40 mL of diluted methanol (7 in 10). Combine the whole filtrates, add diluted methanol (7 in 10) to make exactly 100 mL, and use this solution as the sample solution. Separately, dry magnolol for assay in a desiccator (silica gel) for 1 hour or more. Weigh accurately about 10 mg of it, dissolve in diluted methanol (7 in 10) to make exactly 100 mL, and use this solution as the standard solution. Perform the test with exactly 10 μ L each of the sample solution and standard solution as directed under Liquid Chromatography

<2.01> according to the following conditions, and determine the peak areas, A_T and A_S , of magnolol.

$$\text{Amount (mg) of magnolol} = M_S \times A_T/A_S$$

M_S : Amount (mg) of magnolol for assay

Operating conditions—

Detector: An ultraviolet absorption photometer (wavelength: 289 nm).

Column: A stainless steel column 4 to 6 mm in inside diameter and 15 to 25 cm in length, packed with octadecylsilanized silica gel (5 to 10 μ m in particle diameter).

Column temperature: A constant temperature of about 20°C.

Mobile phase: A mixture of water, acetonitrile and acetic acid (100) (50:50:1).

Flow rate: Adjust the flow rate so that the retention time of magnolol is about 14 minutes.

System suitability—

System performance: Dissolve 1 mg each of magnolol for assay and honokiol in diluted methanol (7 in 10) to make 10 mL. When the procedure is run with 10 μ L of this solution under the above operating conditions, honokiol and magnolol are eluted in this order with the resolution between these peaks being not less than 5.

System repeatability: When the test is repeated 6 times with 10 μ L of the standard solution under the above operating conditions, the relative standard deviation of the peak area of magnolol is not more than 1.5%.

Containers and storage Containers—Well-closed containers.

Powdered Magnolia Bark

Magnoliae Cortex Pulveratus

コウボク末

Powdered Magnolia Bark is the powder of Magnolia Bark.

It contains not less than 0.8% of magnolol.

Description Powdered Magnolia Bark occurs as a yellow-brown powder, and has a slight odor and a bitter taste.

Under a microscope <5.01>, Powdered Magnolia Bark reveals starch grains and parenchyma cells containing them; stone cells of various sizes or its groups; fibers 12 to 25 μ m in diameter; yellowish red-brown cork tissue; oil cells containing a yellow-brown to red-brown substance. Simple starch grains about 10 μ m in diameter and 2- to 4-compound starch grains.

Identification To 1.0 g of Powdered Magnolia Bark add 10 mL of methanol, stir for 10 minutes, centrifuge, and perform the test with the supernatant liquid as the sample solution as directed under Thin-layer Chromatography <2.03>. Spot 20 μ L of the sample solution on a plate of silica gel for thin-layer chromatography. Develop the plate with a mixture of 1-butanol, water and acetic acid (100) (4:2:1) to a distance of about 10 cm, and air-dry the plate, and spray evenly with Dragendorff's TS on the plate: a yellow spot appears at an R_f value of about 0.3.

Total ash <5.01> Not more than 6.0%.

Extract content <5.01> Dilute ethanol-soluble extract: not less than 11.0%.

Assay Weigh accurately about 0.5 g of Powdered Magnolia Bark, add 40 mL of diluted methanol (7 in 10), heat under a reflux condenser on a water bath for 20 minutes, cool, and filter. Repeat the above procedure with the residue, using 40 mL of diluted methanol (7 in 10). Combine the whole filtrates, add diluted methanol (7 in 10) to make exactly 100 mL, and use this solution as the sample solution. Separately, dry magnolol for assay in a desiccator (silica gel) for 1 hour or more. Weigh accurately about 10 mg of it, dissolve in diluted methanol (7 in 10) to make exactly 100 mL, and use this solution as the standard solution. Perform the test with exactly 10 μ L each of the sample solution and standard solution as directed under Liquid Chromatography <2.01> according to the following conditions, and determine the peak areas, A_T and A_S , of magnolol.

$$\text{Amount (mg) of magnolol} = M_S \times A_T/A_S$$

M_S : Amount (mg) of magnolol for assay

Operating conditions—

Detector: An ultraviolet absorption photometer (wavelength: 289 nm).

Column: A stainless steel column 4 to 6 mm in inside diameter and 15 to 25 cm in length, packed with octadecylsilylated silica gel (5 to 10 μ m in particle diameter).

Column temperature: A constant temperature of about 20°C.

Mobile phase: A mixture of water, acetonitrile and acetic acid (100) (50:50:1).

Flow rate: Adjust the flow rate so that the retention time of magnolol is about 14 minutes.

System suitability—

System performance: Dissolve 1 mg each of magnolol for assay and honokiol in diluted methanol (7 in 10) to make 10 mL. When the procedure is run with 10 μ L of this solution under the above operating conditions, honokiol and magnolol are eluted in this order with the resolution between these peaks being not less than 5.

System repeatability: When the test is repeated 6 times with 10 μ L of the standard solution under the above operating conditions, the relative standard deviation of the peak area of magnolol is not more than 1.5%.

Containers and storage Containers—Tight containers.

Magnolia Flower

Magnoliae Flos

シンイ

Magnolia Flower is the flower bud of *Magnolia salicifolia* Maximowicz, *Magnolia kobus* De Candolle, *Magnolia biondii* Pampanini, *Magnolia sprengeri* Pampanini or *Magnolia heptapeta* Dandy (*Magnolia denudata* Desrousseaux) (*Magnoliaceae*).

Description Magnolia Flower is a fusiform flower bud, 15–45 mm in length, 6–20 mm in diameter at central part;

often having ligneous peduncles on base; usually 3 bracts, externally with sparse hairs, brown to dark brown, or with dense hairs, grayish white to light yellow-brown, and the inner surface of 3 bracts smooth and dark brown in color; interior perianth of 9 pieces or 12 pieces, same size or outer three pieces are smaller; 50–100 stamens and numerous pistils. Brittle in texture.

Odor, characteristic; taste, acrid and slightly bitter.

Identification To 1 g of pulverized Magnolia Flower add 10 mL of methanol, shake for 15 minutes, filter, and use the filtrate as the sample solution. Perform the test with the sample solution as directed under Thin-layer Chromatography <2.03>. Spot 20 μ L of the sample solution on a plate of silica gel for thin-layer chromatography, develop the plate with a mixture of ethyl acetate, acetone, water and formic acid (5:3:1:1) to a distance of about 10 cm, and air-dry the plate. Spray evenly Dragendorff's TS for spraying on the plate: a yellow-red spot appears at an R_f value of about 0.3.

Loss on drying <5.01> Not more than 14.0% (6 hours).

Total ash <5.01> Not more than 5.5%.

Acid-insoluble ash <5.01> Not more than 1.5%.

Extract content <5.01> Dilute ethanol-extract: not less than 13.0%.

Essential oil content <5.01> Perform the test with 50.0 g of pulverized Magnolia Flower: the volume of essential oil is not less than 0.5 mL.

Containers and storage Containers—Well-closed containers.

Mallotus Bark

Malloti Cortex

アカメガシワ

Mallotus Bark is the bark of *Mallotus japonica* Mueller Argoviensis. (*Euphorbiaceae*).

Description Mallotus Bark is flat or semitubular pieces of bark, 1–3 mm in thickness; externally greenish gray to brownish gray brown in color, with a vertically striped shape gathering numerous lenticels; internal surface light yellow-brown to grayish brown in color, and smooth with numerous fine striped lines; easy to break; slightly fibrous at fracture surface.

Mallotus Bark has a slight odor, a bitter taste and slightly astringent.

Identification To 0.5 g pulverized Mallotus Bark add 10 mL of methanol, warm on a water bath for 5 minutes, filter, and use the filtrate as the sample solution. Separately, dissolve 1 mg of bergenin for thin-layer chromatography in 1 mL of methanol, and use this solution as the standard solution. Perform the test with these solutions as directed under Thin-layer Chromatography <2.03>. Spot 10 μ L each of the sample solution and standard solution on a plate of silica gel with fluorescent indicator for thin-layer chromatography. Develop the plate with a mixture of ethyl acetate, ethanol (95) and water (100:17:13) to a distance of about 10 cm, and

air-dry the plate. Examine under ultraviolet light (main wavelength: 254 nm): a principal spot with a dark blue color which appears at an R_f value of about 0.5 from the sample solution is the same as the spot from the standard solution in color and the R_f .

Loss on drying <5.01> Not more than 13.0% (6 hours).

Total ash <5.01> Not more than 12.0%.

Acid-insoluble ash <5.01> Not more than 2.5%.

Extract content <5.01> Dilute ethanol-soluble extract: not less than 11.0%.

Containers and storage Containers—Well-closed containers.

Mentha Herb

Menthae Herba

ハッカ

Mentha Herb is the terrestrial part of *Mentha arvensis* Linné var. *piperascens* Malinvaud (*Labiatae*).

Description Stem with opposite leaves; stem, square, light brown to red-purple in color, and with fine hairs; when smoothed by immersing in water, leaf, ovate to oblong, with acute apex and base, 2–8 cm in length, 1–2.5 cm in width, margin irregularly serrated; the upper surface, light brown-yellow to light green-yellow, and the lower surface, light green to light green-yellow in color; petiole 0.3–1 cm in length. Under a magnifying glass, leaf reveals hairs, glandular hairs and scales.

It has a characteristic aroma and gives a cool feeling on keeping in the mouth.

Identification To 1 mL of the mixture of essential oil and xylene, obtained in the Essential oil content, add carefully 2 mL of sulfuric acid to make two layers: a deep red to red-brown color develops at the zone of contact.

Purity Foreign matter <5.01>—The amount of roots and other foreign matter contained in Mentha Herb does not exceed 2.0%.

Loss on drying <5.01> Not more than 15.0% (6 hours).

Total ash <5.01> Not more than 11.0%.

Acid-insoluble ash <5.01> Not more than 2.5%.

Essential oil content <5.01> Perform the test with 50.0 g of pulverized Mentha Herb after adding 1 mL of silicone resin to the sample in the flask: the volume of essential oil is not less than 0.4 mL.

Containers and storage Containers—Well-closed containers.

Mentha Oil

Oleum Menthae Japonicae

ハッカ油

Mentha Oil is the essential oil which is distilled with steam from the terrestrial parts of *Mentha arvensis* Linné var. *piperascens* Malinvaud (*Labiatae*), and from which solids are removed after cooling.

It contains not less than 30.0% of menthol ($C_{10}H_{20}O$: 156.27).

Description Mentha Oil is a colorless or pale yellow, clear liquid. It has a characteristic, pleasant aroma and has a pungent taste, followed by a cool aftertaste.

It is miscible with ethanol (95), with ethanol (99.5), with warm ethanol (95), and with diethyl ether.

It is practically insoluble in water.

Refractive index <2.45> n_D^{20} : 1.455–1.467

Optical rotation <2.49> $[\alpha]_D^{20}$: –17.0––36.0° (100 mm).

Specific gravity <1.13> d_{25}^{25} : 0.885–0.910

Acid value <1.13> Not more than 1.0.

Purity (1) Clarity and color of solution—To 1.0 mL of Mentha Oil add 3.5 mL of diluted ethanol (7 in 10), and shake: Mentha Oil dissolves clearly. To the solution add 10 mL of ethanol (95): the solution is clear or has no more turbidity, if any, than the following control solution.

Control solution: To 0.70 mL of 0.01 mol/L hydrochloric acid VS add 6 mL of dilute nitric acid and water to make 50 mL, add 1 mL of silver nitrate TS, and allow to stand for 5 minutes.

(2) Heavy metals <1.07>—Proceed with 1.0 mL of Mentha Oil according to Method 2, and perform the test. Prepare the control solution with 4.0 mL of Standard Lead Solution (not more than 40 ppm).

Assay Weigh accurately about 5 g of Mentha Oil, and dissolve in ethanol (95) to make exactly 20 mL. Pipet 10 mL of this solution, add exactly 10 mL of the internal standard solution, and use this solution as the sample solution. Separately, weigh accurately about 10 g of *l*-menthol for assay, and dissolve in ethanol (95) to make exactly 100 mL. Pipet 10 mL of this solution, add exactly 10 mL of the internal standard solution, and use this solution as the standard solution. Perform the test with 1 μ L each of the sample solution and standard solution as directed under Gas Chromatography <2.02> according to the following conditions. Calculate the ratios, Q_T and Q_S , of the peak area of menthol to that of the internal standard.

$$\begin{aligned} & \text{Amount (mg) of menthol (C}_{10}\text{H}_{20}\text{O)} \\ & = M_S \times Q_T / Q_S \end{aligned}$$

M_S : Amount (mg) of *l*-menthol for assay

Internal standard solution—A solution of *n*-ethyl caprylate in ethanol (95) (1 in 25).

Operating conditions—

Detector: A hydrogen flame-ionization detector.

Column: A glass column about 3 mm in inside diameter

and about 2 m in length, packed with 25% of polyethylene glycol 6000 for gas chromatography supported on acid-washed 180–250 μm siliceous earth for gas chromatography.

Column temperature: A constant temperature of about 150°C.

Carrier gas: Nitrogen.

Flow rate: Adjust the flow rate so that the retention time of the internal standard is about 10 minutes.

Selection of column: Proceed with 1 μL of the standard solution under the above operating conditions, and calculate the resolution. Use a column giving elution of the internal standard and *l*-menthol in this order with the resolution between these peaks being not less than 5.

Containers and storage Containers—Tight containers.

Storage—Light-resistant.

Mentha Water

ハッカ水

Method of preparation

Mentha Oil	2 mL
Purified Water or Purified Water in Containers	a sufficient quantity
To make 1000 mL	

Prepare as directed under Aromatic Waters, with the above ingredients.

Description Mentha Water is a clear, colorless liquid, having the odor of mentha oil.

Containers and storage Containers—Tight containers.

Moutan Bark

Moutan Cortex

ポタンピ

Moutan Bark is the root bark of *Paeonia suffruticosa* Andrews (*Paeonia moutan* Sims) (*Paeoniaceae*).

It contains not less than 1.0% of paeonol.

Description Tubular to semi-tubular bark, about 0.5 cm in thickness, 5–8 cm in length, 0.8–1.5 cm in diameter; externally dark brown to purplish brown, with small and transversely elongated ellipsoidal scars of lateral roots, and with longitudinal wrinkles; internally, light grayish brown to purplish brown and smooth; fractured surface coarse; white crystals often attached on the internal and fractured surfaces.

Odor, characteristic; taste, slightly pungent and bitter.

Identification To 2.0 g of pulverized Moutan Bark add 10 mL of hexane, shake for 3 minutes, filter, and use the filtrate as the sample solution. Separately, dissolve 1 mg of paeonol for thin-layer chromatography in 10 mL of methanol, and use this solution as the standard solution. Perform the test with these solutions as directed under Thin-layer

Chromatography <2.03>. Spot 10 μL of the sample solution and standard solution on a plate of silica gel with fluorescent indicator for thin-layer chromatography. Develop the plate with a mixture of hexane and ethyl acetate (1:1) to a distance of about 10 cm, and air-dry the plate. Examine under ultraviolet light (main wavelength: 254 nm): a spot among several spots from the sample solution is similar with the spot from the standard solution in color tone and *R_f* value.

Purity (1) Xylem—When perform the test of foreign matter <5.01>, the amount of the xylem contained in Moutan Bark is not more than 5.0%.

(2) Heavy metals <1.07>—Proceed with 3.0 g of pulverized Moutan Bark according to Method 3, and perform the test. Prepare the control solution with 3.0 mL of Standard Lead Solution (not more than 10 ppm).

(3) Arsenic <1.11>—Prepare the test solution with 0.40 g of pulverized Moutan Bark according to Method 4, and perform the test (not more than 5 ppm).

(4) Foreign matter <5.01>—The amount of foreign matter other than xylem contained in Moutan Bark is not exceed 1.0%.

(5) Total BHC's and total DDT's <5.01>—Not more than 0.2 ppm, respectively.

Total ash <5.01> Not more than 6.0%.

Acid-insoluble ash <5.01> Not more than 1.0%.

Assay Weigh accurately about 0.3 g of pulverized Moutan Bark, add 40 mL of methanol, heat under a reflux condenser on a water bath for 30 minutes, cool, and filter. Repeat the above procedure with the residue, using 40 mL of methanol. Combine the whole filtrates, add methanol to make exactly 100 mL, then pipet 10 mL of this solution, add methanol to make exactly 25 mL, and use this solution as the sample solution. Separately, dry paeonol for assay in a desiccator (calcium chloride for drying) for more than 1 hour. Weigh accurately about 10 mg of it, dissolve in methanol to make exactly 100 mL, then pipet 10 mL of this solution, add methanol to make exactly 50 mL, and use this solution as the standard solution. Perform the test with exactly 10 μL each of the sample solution and standard solution as directed under Liquid Chromatography <2.01> according to the following conditions, and determine the peak areas, A_T and A_S , of paeonol.

$$\begin{aligned} & \text{Amount (mg) of paeonol} \\ & = M_S \times A_T / A_S \times 1/2 \end{aligned}$$

M_S : Amount (mg) of paeonol for assay

Operating conditions—

Detector: An ultraviolet absorption photometer (wavelength: 274 nm).

Column: A stainless steel column 4 to 6 mm in inside diameter and 15 to 25 cm in length, packed with octadecylsilanized silica gel (5 to 10 μm in particle diameter).

Column temperature: A constant temperature of about 20°C.

Mobile phase: A mixture of water, acetonitrile, and acetic acid (100) (65:35:2).

Flow rate: Adjust the flow rate so that the retention time of paeonol is about 14 minutes.

Selection of column: Dissolve 1 mg of paeonol for assay and 5 mg of butyl parahydroxybenzoate in 25 mL of metha-

nol. Proceed with 10 μ L of this solution under the above operating conditions, and calculate the resolution. Use a column giving elution of paeonol and butyl parahydroxybenzoate in this order, with the resolution between these peaks being not less than 2.

System repeatability: When the test is repeated 5 times with the standard solution under the above operating conditions, the relative deviation of the peak area of paeonol is not more than 1.5%.

Containers and storage Containers—Well-closed containers.

Powdered Moutan Bark

Moutan Cortex Pulveratus

ボタン皮末

Powdered Moutan Bark is the powder of Moutan Bark.

It contains not less than 0.7% of paeonol.

Description Powdered Moutan Bark occurs as a light grayish yellow-brown powder. It has a characteristic odor and a slight, pungent and bitter taste.

Under a microscope <5.01>, Powdered Moutan Bark reveals starch grains and fragments of parenchyma containing them; fragments of cork tissue containing tannin; fragments of somewhat thick-walled collenchyma, medullary rays, and phloem parenchyma; rosette aggregates of calcium oxalate and also fragments of parenchyma cells containing them. Starch grains are simple or 2- to 10-compound grains, 10–25 μ m in diameter; rosette aggregates are 20–30 μ m in diameter.

Identification (1) To 2.0 g of Powdered Moutan Bark add 10 mL of hexane, shake for 3 minutes, filter, and use the filtrate as the sample solution. Separately, dissolve 1 mg of paeonol for thin-layer chromatography in 10 mL of methanol, and use this solution as the standard solution. Perform the test with these solutions as directed under Thin-layer Chromatography <2.03>. Spot 10 μ L of the sample solution and standard solution on a plate of silica gel with fluorescent indicator for thin-layer chromatography. Develop the plate with a mixture of hexane and ethyl acetate (1:1) to a distance of about 10 cm, and air-dry the plate. Examine under ultraviolet light (main wavelength: 254 nm): a spot among several spots from the sample solution is similar with the spot from the standard solution in color tone and *R_f* value.

(2) Evaporate to dryness 1 mL of the sample solution obtained in (1), dissolve the residue in ethanol (95) to make 50 mL, and determine the absorption spectrum of this solution as directed under Ultraviolet-visible Spectrophotometry <2.24>: it exhibits maxima at around 228 nm, 274 nm and 313 nm.

Purity (1) Heavy metals <1.07>—Proceed with 3.0 g of Powdered Moutan Bark according to Method 3, and perform the test. Prepare the control solution with 3.0 mL of Standard Lead Solution (not more than 10 ppm).

(2) Arsenic <1.11>—Prepare the test solution with 0.40 g of Powdered Moutan Bark according to Method 4, and per-

form the test (not more than 5 ppm).

(3) Foreign matter—Under a microscope <5.01>, usually vessels and other thick-walled cells are not observable.

(4) Total BHC's and total DDT's <5.01>—Not more than 0.2 ppm, respectively.

Total ash <5.01> Not more than 6.0%.

Acid-insoluble ash <5.01> Not more than 1.0%.

Assay Weigh accurately about 0.5 g of Powdered Moutan Bark, add 40 mL of methanol, heat under a reflux condenser on a water bath for 30 minutes, cool, and filter. Repeat the above procedure with the residue, using 40 mL of methanol. Combine the whole filtrates, add methanol to make exactly 100 mL, then pipet 10 mL of this solution, add methanol to make exactly 25 mL, and use this solution as the sample solution. Separately, dry paeonol for assay in a desiccator (calcium chloride for drying) for more than 1 hour. Weigh accurately about 10 mg of it, dissolve in methanol to make exactly 100 mL, then pipet 10 mL of this solution, add methanol to make exactly 50 mL, and use this solution as the standard solution. Perform the test with exactly 10 μ L each of the sample solution and standard solution as directed under Liquid Chromatography <2.01> according to the following conditions, and determine the peak areas, *A_T* and *A_S*, of paeonol.

$$\begin{aligned} & \text{Amount (mg) of paeonol} \\ & = M_S \times A_T / A_S \times 1/2 \end{aligned}$$

M_S: Amount (mg) of paeonol for assay

Operating conditions—

Detector: An ultraviolet absorption photometer (wavelength: 274 nm).

Column: A stainless steel column 4 to 6 mm in inside diameter and 15 to 25 cm in length, packed with octadecylsilanized silica gel (5 to 10 μ m in particle diameter).

Column temperature: A constant temperature of about 20°C.

Mobile phase: A mixture of water, acetonitrile, and acetic acid (100) (65:35:2).

Flow rate: Adjust the flow rate so that the retention time of paeonol is about 14 minutes.

Selection of column: Dissolve 1 mg of paeonol for assay and 5 mg of butyl parahydroxybenzoate in 25 mL of methanol. Proceed with 10 μ L of this solution under the above operating conditions, and calculate the resolution. Use a column giving elution of paeonol and butyl parahydroxybenzoate in this order, with the resolution between these peaks being not less than 2.

System repeatability: When the test is repeated 5 times with the standard solution under the above operating conditions, the relative deviation of the peak area of paeonol is not more than 1.5%.

Containers and storage Containers—Tight containers.

Mukoi-Daikenchuto Extract

無コウイ大建中湯エキス

Mukoi-Daikenchuto Extract contains not less than 1.8 mg of ginsenoside Rb₁ (C₅₄H₉₂O₂₃: 1109.29), and

not less than 1.4 mg and not more than 4.2 mg of [6]-shogaol, per extract prepared with the amount specified in the Method of preparation.

Method of preparation Prepare a dry extract as directed under Extracts, with 2 g of Zanthoxylum Fruit, 3 g of Ginseng and 5 g of Processed Ginger.

Description Mukoi-Daikenchuto Extract is a light brown powder. It has a slight odor, and has a pungent taste.

Identification (1) Shake 2.0 g of Mukoi-Daikenchuto Extract with 10 mL of water, then shake with 10 mL of diethyl ether, centrifuge, and use the supernatant liquid as the sample solution. Separately, pulverize zanthoxylum fruit, shake 2.0 g with 10 mL of water, then shake with 5 mL of diethyl ether, centrifuge, and use the supernatant liquid as the standard solution. Perform the test with these solutions as directed under Thin-layer Chromatography <2.03>. Spot 10 μ L each of the sample solution and standard solution on a plate of silica gel with fluorescent indicator for thin-layer chromatography. Develop the plate with a mixture of ethyl acetate, hexane, methanol and acetic acid (100) (20:20:1:1) to a distance of about 10 cm, and air-dry the plate. Examine under ultraviolet light (main wavelength: 254 nm): one of the spot among the several spots obtained from the sample solution has the same color tone and *R_f* value with the dark purple spot (*R_f* value: about 0.3) from the standard solution (Zanthoxylum Fruit).

(2) Shake 2.0 g of Mukoi-Daikenchuto Extract with 10 mL of water, add 10 mL of 1-butanol, shake, centrifuge, and use the supernatant liquid as the sample solution. Separately, dissolve 1 mg of Ginsenoside Rb₁ RS in 1 mL of methanol, and use this solution as the standard solution. Perform the test with these solutions as directed under Thin-layer Chromatography <2.03>. Spot 10 μ L of the sample solution and 2 μ L of the standard solution on a plate of silica gel for thin-layer chromatography. Develop the plate with a mixture of ethyl acetate, 1-propanol, water and acetic acid (100) (7:5:4:1) to a distance of about 10 cm, and air-dry the plate. Spray evenly vanillin-sulfuric acid TS on the plate, heat at 105°C for 5 minutes, and allow to cool: one of the spot among the several spots obtained from the sample solution has the same color tone and *R_f* value with the purple spot from the standard solution (Ginseng).

(3) Shake 2.0 g of Mukoi-Daikenchuto Extract with 10 mL of water, add 10 mL of diethyl ether, shake, centrifuge, and use the supernatant liquid as the sample solution. Separately, dissolve 1 mg of [6]-shogaol for thin-layer chromatography in 1 mL of methanol, and use this solution as the standard solution. Perform the test with these solutions as directed under Thin-layer Chromatography <2.03>. Spot 10 μ L of the sample solution and 2 μ L of the standard solution on a plate of silica gel for thin-layer chromatography. Develop the plate with a mixture of ethyl acetate and hexane (1:1) to a distance of about 10 cm, and air-dry the plate. Spray evenly 4-dimethylaminobenzaldehyde TS for spraying on the plate, heat at 105°C for 5 minutes, and allow to cool: one of the spot among the several spots obtained from the sample solution has the same color tone and *R_f* value with the blue-green spot from the standard solution (Processed ginger).

Purity (1) Heavy metals <1.07>—Prepare the test solution with 2.0 g of Mukoi-Daikenchuto Extract as directed under

Extracts (4), and perform the test (not more than 15 ppm).

(2) Arsenic <1.11>—Prepare the test solution with 2.0 g of Mukoi-Daikenchuto Extract according to Method 3, and perform the test (not more than 1 ppm).

Loss on drying <2.41> Not more than 5.9% (1 g, 105°C, 5 hours).

Total ash <5.01> Not more than 10.0%.

Assay (1) Ginsenoside Rb₁—Weigh accurately about 2 g of Mukoi-Daikenchuto Extract, add 30 mL of diluted methanol (3 in 5), shake for 15 minutes, centrifuge, and separate the supernatant liquid. To the residue add 15 mL of diluted methanol (3 in 5), and repeat the same procedure. Combine the supernatant liquids, and add diluted methanol (3 in 5) to make exactly 50 mL. Pipet 10 mL of this solution, add 3 mL of sodium hydroxide TS, allow to stand for 30 minutes, add 3 mL of 1 mol/L hydrochloric acid TS, and add water to make exactly 20 mL. Apply exactly 5 mL of this solution to a column [10 mm in inside diameter, packed with 0.36 g of octadecylsilanized silica gel for pre-treatment (55 – 105 μ m in particle size), and washed just before using with methanol and then diluted methanol (3 in 10)], and wash the column in sequence with 2 mL of diluted methanol (3 in 10), 1 mL of sodium carbonate TS and 10 mL of diluted methanol (3 in 10). Finally, elute with methanol to collect exactly 5 mL, and use this solution as the sample solution. Separately, weigh accurately about 10 mg of Ginsenoside Rb₁ RS (separately determine the water), and dissolve in methanol to make exactly 100 mL. Pipet 10 mL of this solution, add methanol to make exactly 50 mL, and use this solution as the standard solution. Perform the test with exactly 20 μ L each of the sample solution and standard solution as directed under Liquid Chromatography <2.01> according to the following conditions, and determine the peak areas, *A_T* and *A_S*, of ginsenoside Rb₁ in each solution.

$$\begin{aligned} \text{Amount (mg) of ginsenoside Rb}_1 \text{ (C}_{54}\text{H}_{92}\text{O}_{23}) \\ = M_S \times A_T/A_S \times 1/5 \end{aligned}$$

M_S: Amount (mg) of Ginsenoside Rb₁ RS, calculated on the anhydrous basis

Operating conditions—

Detector: An ultraviolet absorption photometer (wavelength: 203 nm).

Column: A stainless steel column 4.6 mm in inside diameter and 25 cm in length, packed with carbamoyl group bound silica gel for liquid chromatography (5 μ m in particle diameter).

Column temperature: A constant temperature of about 60°C.

Mobile phase: A mixture of acetonitrile and water (4:1).

Flow rate: 1.0 mL per minute (the retention time of ginsenoside Rb₁ is about 16 minutes).

System suitability—

System performance: When the procedure is run with 20 μ L of the standard solution under the above operating conditions, the number of theoretical plates and the symmetry factor of the peak of ginsenoside Rb₁ are not less than 5000 and not more than 1.5, respectively.

System repeatability: When the test is repeated 6 times with 20 μ L of the standard solution under the above operating conditions, the relative standard deviation of the peak area of ginsenoside Rb₁ is not more than 1.5%.

(2) [6]-Shogaol—Weigh accurately about 0.5 g of Mukoi-Daikenchuto Extract, add exactly 50 mL of diluted methanol (3 in 4), shake for 15 minutes, centrifuge, and use the supernatant liquid as the sample solution. Separately, weigh accurately about 10 mg of [6]-shogaol for assay, dissolve in diluted methanol (3 in 4) to make exactly 100 mL. Pipet 10 mL of this solution, add diluted methanol (3 in 4) to make exactly 50 mL, and use this solution as the standard solution. Perform the test with exactly 20 μ L each of the sample solution and standard solution as directed under Liquid Chromatography <2.01> according to the following conditions, and determine the peak areas, A_T and A_S , of [6]-shogaol in each solution.

$$\text{Amount (mg) of [6]-shogaol} = M_S \times A_T/A_S \times 1/10$$

M_S : Amount (mg) of [6]-shogaol for assay

Operating conditions—

Detector: An ultraviolet absorption photometer (wavelength: 225 nm).

Column: A stainless steel column 4.6 mm in inside diameter and 15 cm in length, packed with octylsilanized silica gel for liquid chromatography (5 μ m in particle diameter).

Column temperature: A constant temperature of about 50°C.

Mobile phase: Dissolve 0.1 g of oxalic acid dihydrate in 600 mL of water, and add 400 mL of acetonitrile.

Flow rate: 1.0 mL per minute (the retention time of [6]-shogaol is about 30 minutes).

System suitability—

System performance: When the procedure is run with 20 μ L of the standard solution under the above operating conditions, the number of theoretical plates and the symmetry factor of the peak of [6]-shogaol are not less than 5000 and not more than 1.5, respectively.

System repeatability: When the test is repeated 6 times with 20 μ L of the standard solution under the above operating conditions, the relative standard deviation of the peak area of [6]-shogaol is not more than 1.5%.

Containers and storage Containers—Tight containers.

Mulberry Bark

Mori Cortex

ソウハクヒ

Mulberry Bark is the root bark of *Morus alba* Linné (*Moraceae*).

Description Tubular, semi-tubular or cord-like bark, 1–6 mm thick, often in fine lateral cuttings; externally, white to yellow-brown; in the case of the bark with periderm, its periderm is yellow-brown in color, easy to peel, with numerous longitudinal, fine wrinkles and numerous red-purple lenticels laterally elongated; inner surface, dark yellow-brown in color and flat; cross section, white to light brown in color, and fibrous.

Odor, slight; taste, slight.

Under a microscope <5.01>, a transverse section of bark with periderm reveals 5 to 12 layers of cork cells in the outer portion; phloem fibers or their bundles scattered in the cor-

tex, arranged alternately and stepwise with phloem parenchyma; lactiferous tubes; solitary crystals of calcium oxalate; starch grains as spheroidal or ellipsoidal, simple or compound grains, simple grain 1–7 μ m in diameter.

Identification Heat 1 g of pulverized Mulberry Bark with 20 mL of hexane under a reflux condenser on a water bath for 15 minutes, and filter. Evaporate the hexane of the filtrate under reduced pressure, dissolve the residue in 10 mL of acetic anhydride, place 0.5 mL of the solution in a test tube, and add carefully 0.5 mL of sulfuric acid to make two layers: a red-brown color develops at the zone of contact.

Purity (1) Heavy metals <1.07>—Proceed with 3.0 g of pulverized Mulberry Bark according to Method 3, and perform the test. Prepare the control solution with 3.0 mL of Standard Lead Solution (not more than 10 ppm).

(2) Arsenic <1.11>—Prepare the test solution with 0.40 g of pulverized Mulberry Bark according to Method 4, and perform the test (not more than 5 ppm).

(3) Foreign matter <5.01>—The amount of the root xylem and other foreign matter is not more than 1.0%.

Total ash <5.01> Not more than 11.0%.

Acid-insoluble ash <5.01> Not more than 1.0%.

Containers and storage Containers—Well-closed containers.

Nelumbo Seed

Nelumbis Semen

レンニク

Nelumbo Seed is the seed of *Nelumbo nucifera* Gaertner (*Nymphaeaceae*), usually with the endocarp, sometime being removed the embryo.

Description Ovoid to ellipsoidal seed, at the base a papillate protuberance surrounded with shallow depression, 1.0–1.7 cm in length, 0.5–1.2 cm in width; externally light reddish brown to light yellowish brown; projection part dark reddish brown; endocarp not lustrous and hardly peeled off; endosperm yellowish white, a green embryo in the center.

Almost odorless; taste, slightly sweet and oily, embryo is extremely bitter.

Under a microscope <5.01>, a transverse section of the seed at central portion reveals endocarp composed of parenchyma or endocarp occasionally left out; seed coat composed of epidermis and parenchyma of compressed cells; vascular bundles scattered in parenchyma; endosperm composed of epidermis and parenchyma; aggregate crystals of calcium oxalate and tannin-like substances contained in endocarp remained; parenchymatous cells of seed coat contain tannin-like substances; parenchyma of endosperm contain starch grains.

Identification To 0.5 g of pulverized Nelumbo Seed add 5 mL of water, shake for 5 minutes, and centrifuge. To 0.5 mL of the supernatant liquid add 1 drop of a solution of 1-naphthol in ethanol (99.5) (1 in 5), mix, then add gently 1 mL of sulfuric acid: the solution shows a purple color.

Loss on drying <5.01> Not more than 14.0% (6 hours).

Total ash <5.01> Not more than 5.0%.

Extract content <5.01> Dilute ethanol-soluble extract: not less than 14.5%.

Containers and storage Containers—Well-closed containers.

Notopterygium

Notopterygii Rhizoma

キョウカツ

Notopterygium is the rhizome and root of *Notopterygium incisum* Ting ex H. T. Chang or *Notopterygium forbesii* Boissieu (*Umbelliferae*).

Description Notopterygium is slightly curved, cylindrical to conical, 3–10 cm in length, 5–20 mm in diameter; rhizome occasionally branched; externally yellow-brown to dark brown. The rhizome with nearly orbicular, hollowed stem scars at the apex, sometimes having short residue of stem; externally node rising, internode short; root scars in warty processes on the node; externally root has coarse longitudinal wrinkles and lateral root scars in warty processes; light and slightly brittle in texture, easy to break. The transverse section of the rhizome reveals numerous radial cracks; cortex yellow-brown to brown; xylem light yellow to light grayish yellow; pith grayish white to light brown. Under a magnifying glass, the rhizome reveals brown, fine points of resin canals in the cortex and pith.

Odor, characteristic; taste, slightly acid at first, followed by a slightly pungent and slightly numbing aftertaste.

Under a microscope <5.01>, transverse section shows the outermost layer to be composed of a cork layer several to a dozen or so cells thick; collenchyma just inside of the cork layer; oil canals scattered in cortex, large ones more than 300 μm in diameter; intercellular space occurring in radial direction in cortex; oil canals scattered in pith, large ones more than 500 μm in diameter; parenchymatous cells contain simple and 2- to 3-compound starch grains.

Identification To 0.3 g of pulverized Notopterygium add 3 mL of hexane in a glass-stoppered centrifuge tube, shake for 10 minutes, centrifuge, and use the supernatant liquid as the sample solution. Perform the test with the sample solution as directed under Thin-layer Chromatography <2.03>. Spot 10 μL of the sample solution on a plate of octadecylsilanized silica gel with fluorescent indicator for thin-layer chromatography, develop the plate with a mixture of methanol and water (9:1) to a distance of about 10 cm, and air-dry the plate. Examine under ultraviolet light (main wavelength: 365 nm): a bluish white fluorescent spot appears at an *R_f* value of about 0.5, which shows a dark purple color under ultraviolet light (main wavelength: 254 nm).

Purity (1) Heavy metals <1.07>—Proceed with 3.0 g of pulverized Notopterygium according to Method 3, and perform the test. Prepare the control solution with 3.0 mL of Standard Lead Solution (not more than 10 ppm).

(2) Arsenic <1.11>—Prepare the test solution with 0.40 g

of pulverized Notopterygium according to Method 4, and perform the test (not more than 5 ppm).

Loss on drying <5.01> Not more than 13.0% (6 hours).

Total ash <5.01> Not more than 6.5%.

Acid-insoluble ash <5.01> Not more than 1.5%.

Extract content <5.01> Dilute ethanol-soluble extract: not less than 20.0%.

Containers and storage Containers—Well-closed containers.

Nuphar Rhizome

Nupharis Rhizoma

センコツ

Nuphar Rhizome is the longitudinally split rhizome of *Nuphar japonicum* De Candolle (*Nymphaeaceae*).

Description Usually, longitudinally split irregular column, twisted, bent or somewhat pressed, 20–30 cm in length, about 2 cm in width; the outer surface, dark brown, and the cross section, white to grayish white in color; one side shows nearly round to blunt triangular scars of petiole about 1 cm in diameter, and the other side numerous scars of roots less than 0.3 cm in diameter; light, spongy in texture, and easily broken; fractured surface flat and powdery. Under a magnifying glass, a transverse section reveals a black outer portion, and porous tissue with scattered vascular bundles in the inner portion.

Odor, slight; taste, slightly bitter and unpleasant.

Identification Boil 1 g of pulverized Nuphar Rhizome with 20 mL of methanol under a reflux condenser on a water bath for 15 minutes, cool, and filter. Evaporate the filtrate to dryness, warm the residue with 5 mL of dilute acetic acid on a water bath for 1 minute, cool, and filter. Spot 1 drop of the filtrate on a piece of filter paper, air-dry the paper, spray Dragendorff's TS for spraying on it, and allow it to stand: a yellow-red color appears.

Purity (1) Petiole—When perform the test of foreign matter <5.01>, the amount of the petioles contained in Nuphar Rhizome does not exceed 3.0%.

(2) Heavy metals <1.07>—Proceed with 3.0 g of pulverized Nuphar Rhizome according to Method 3, and perform the test. Prepare the control solution with 3.0 mL of Standard Lead Solution (not more than 10 ppm).

(3) Arsenic <1.11>—Prepare the test solution with 0.40 g of pulverized Nuphar Rhizome according to Method 4, and perform the test (not more than 5 ppm).

(4) Foreign matter <5.01>—The amount of foreign matter other than petioles is not more than 1.0%.

Loss on drying <5.01> Not more than 15.0% (6 hours).

Total ash <5.01> Not more than 10.0%.

Acid-insoluble ash <5.01> Not more than 1.0%.

Containers and storage Containers—Well-closed containers.

Nutmeg

Myristicae Semen

ニクズク

Nutmeg is the seed of *Myristica fragrans* Houlttuyn (*Myristicaceae*), usually from which the seed coat has been removed.

Description Ovoid-globose to ellipsoidal seeds, 1.5–3.0 cm in length, 1.3–2.0 cm in diameter; externally grayish brown, with wide and shallow longitudinal furrows and fine wrinkles; usually, grayish white to grayish yellow and slightly protruding hilum at one end, grayish brown to dark brown and slightly concave chalaza at the other end; cross section has a marble-like appearance with the dark brown thin perisperm extending irregularly into the light yellowish white to light brown endosperm.

Odor, characteristic and strong; taste, acrid and slightly bitter.

Under a microscope <5.01>, a transverse section reveals perisperm composed of outer and inner layers, the outer layer composed of parenchyma containing dark red-brown contents and the inner layer composed of parenchyma containing red-brown contents with a number of large oil cells and scattered vascular bundles; in parenchyma cells of endosperm, simple or compound starch grains and aleurone grains observed.

Identification To 1 g of pulverized Nutmeg, add 5 mL of methanol, allow to stand for 10 minutes with occasional shaking, filter, and use the filtrate as the sample solution. Separately, dissolve 2 mg of myristicin for thin-layer chromatography in 1 mL of ethanol (95), and use this solution as the standard solution. Perform the test with these solutions as directed under Thin-layer Chromatography <2.03>. Spot 5 μ L each of the sample solution and standard solution on a plate of silica gel for thin-layer chromatography. Develop the plate with a mixture of hexane and acetone (9:1) to a distance of about 10 cm, and air-dry the plate. Spray evenly diluted sulfuric acid on the plate, and heat at 105°C for 5 minutes: one of the spot among the several spots from the sample solution has the same color tone and *R_f* value with the red-purple spot from the standard solution.

Loss on drying <5.01> Not more than 16.0% (6 hours).

Total ash <5.01> Not more than 2.5%.

Essential oil content <5.01> When the test is performed with 10.0 g of pulverized Nutmeg, the essential oil content is not less than 0.5 mL.

Containers and storage Containers—Well-closed containers.

Nux Vomica

Strychni Semen

ホミカ

Nux Vomica is the seed of *Strychnos nux-vomica* Linné (*Loganiaceae*).

When dried, it contains not less than 1.07% of strychnine ($C_{21}H_{22}N_2O_2$: 334.41).

Description Disk, often slightly bent, 1–3 cm in diameter, 0.3–0.5 cm in thickness; externally light grayish yellow-green to light grayish brown, covered densely with lustrous appressed hairs radiating from the center to the circumference; on both sides, the margin and the central part bulged a little; the dot-like micropyle situated at one point on the margin, and from which usually a raised line runs to the center on one side; extremely hard in texture; when cracked upon soaking in water, the seed coat thin, the interior consisting of two horny, light grayish yellow endosperms, and leaving a central narrow cavity at the center; a white embryo, about 0.7 cm in length, situated at one end between the inner surfaces of the endosperms.

Odorless; taste, very bitter and persisting.

Identification (1) To 3 g of pulverized Nux Vomica add 3 mL of ammonia TS and 20 mL of chloroform, macerate for 30 minutes with occasional shaking, and filter. Remove most of the chloroform from the filtrate by warming on a water bath, add 5 mL of diluted sulfuric acid (1 in 10), and warm on a water bath while shaking well until the odor of chloroform is no longer perceptible. After cooling, filter through a pledget of absorbent cotton, and add 2 mL of nitric acid to 1 mL of the filtrate: a red color develops.

(2) To the remaining filtrate obtained in (1) add 1 mL of potassium dichromate TS, and allow to stand for 1 hour: a yellow-red precipitate is produced. Collect the precipitate by filtration, and wash with 1 mL of water. Transfer a part of the precipitate to a small test tube, add 1 mL of water, dissolve by warming, cool, and add 5 drops of sulfuric acid dropwise carefully along the wall of the test tube: the layer of sulfuric acid shows a purple color which turns immediately red to red-brown.

Total ash <5.01> Not more than 3.0%.

Assay Weigh accurately about 1 g of pulverized Nux Vomica, previously dried at 60°C for 8 hours, place in a glass-stoppered centrifuge tube, and moisten with 1 mL of ammonia solution (28). To this solution add 20 mL of diethyl ether, stopper the centrifuge tube tightly, shake for 15 minutes, centrifuge, and separate the supernatant liquid. Repeat this procedure three times with the residue using 20-mL portions of diethyl ether. Combine all the extracts, and evaporate the diethyl ether on a water bath. Dissolve the residue in 10 mL of the mobile phase, add exactly 10 mL of the internal standard solution, and add the mobile phase to make 100 mL. Filter this solution through a membrane filter with a porosity not more than 0.8 μ m, discard the first 2 mL of the filtrate, and use the subsequent filtrate as the sample solution. Separately, weigh accurately about 75 mg of strychnine nitrate for assay (separately determine the loss on

drying), and dissolve in the mobile phase to make exactly 50 mL. Pipet 10 mL of this solution, add exactly 10 mL of the internal standard solution, then add the mobile phase to make 100 mL, and use this solution as the standard solution. Perform the test with 5 μ L each of the sample solution and standard solution as directed under Liquid Chromatography <2.01> according to the following conditions. Calculate the ratio, Q_T and Q_S , of the peak area of strychnine to that of the internal standard.

$$\begin{aligned} &\text{Amount (mg) of strychnine (C}_{21}\text{H}_{22}\text{N}_2\text{O}_2\text{)} \\ &= M_S \times Q_T/Q_S \times 1/5 \times 0.8415 \end{aligned}$$

M_S : Amount (mg) of strychnine nitrate for assay, calculated on the dried basis

Internal standard solution—A solution of barbital sodium in the mobile phase (1 in 500).

Operating conditions—

Detector: An ultraviolet absorption photometer (wavelength: 210 nm).

Column: A stainless steel column about 4 mm in inside diameter and about 15 cm in length, packed with octadecylsilanized silica gel for liquid chromatography (5 μ m in particle diameter).

Column temperature: Room temperature.

Mobile phase: Dissolve 6.8 g of potassium dihydrogenphosphate in water to make 1000 mL, and mix with acetonitrile and triethylamine (45:5:1), and adjust the mixture with phosphoric acid to pH 3.0.

Flow rate: Adjust the flow rate so that the retention time of Strychnine is about 17 minutes.

Selection of column: Proceed with 5 μ L of the standard solution under the above operating conditions. Use a column giving elution of the internal standard and strychnine in this order, and clearly separating each peak.

Containers and storage Containers—Well-closed containers.

Nux Vomica Extract

ホミカエキス

Nux Vomica Extract contains not less than 6.15% and not more than 6.81% of strychnine (C₂₁H₂₂N₂O₂: 334.41).

Method of preparation After defatting 1000 g of coarse powder of Nux Vomica with hexane, extract with the percolation method, using a mixture of 750 mL of Ethanol, 10 mL of Acetic Acid and 240 mL of Purified Water or Purified Water in Containers as the first solvent, and 70 vol% ethanol as the second solvent. Combine the extracts, and prepare the dry extract as directed under Extracts. Where, an appropriate quantity of Ethanol and Purified Water or Purified Water in Containers may be used instead of 70 vol% ethanol.

Description Nux Vomica Extract occurs as yellow-brown to brown powder. It has a slight characteristic odor, and an extremely bitter taste.

Identification Extract 0.5 g of Nux Vomica Extract with 0.5 mL of ammonia TS and 10 mL of chloroform with occa-

sional shaking. Filter the chloroform extract, evaporate the filtrate on a water bath until most of the chloroform is removed, and proceed as directed in the Identification under Nux Vomica.

Purity Heavy metals <1.07>—Prepare the test solution with 1.0 g of Nux Vomica Extract as directed in the Extracts (4) under General Rules for Preparations, and perform the test (not more than 30 ppm).

Assay Weigh accurately about 0.2 g of Nux Vomica Extract, place in a glass-stoppered centrifuge tube, add 15 mL of ammonia TS, and shake. Add 20 mL of diethyl ether, stopper tightly, shake for 15 minutes, centrifuge to disperse the diethyl ether layer. Repeat this procedure three times with the water layer, using 20-mL portions of diethyl ether. Combine the extracts, and evaporate the diethyl ether on a water bath. Dissolve the residue in 10 mL of the mobile phase, add exactly 10 mL of the internal standard solution, and add the mobile phase to make 100 mL. Then, proceed as directed in the Assay under Nux Vomica.

$$\begin{aligned} &\text{Amount (mg) of strychnine (C}_{21}\text{H}_{22}\text{N}_2\text{O}_2\text{)} \\ &= M_S \times Q_T/Q_S \times 1/5 \times 0.8415 \end{aligned}$$

M_S : Amount (mg) of strychnine nitrate for assay, calculated on the dried basis

Internal standard solution—A solution of barbital sodium in the mobile phase (1 in 500).

Containers and storage Containers—Tight containers.

Storage—Light-resistant.

Nux Vomica Extract Powder

ホミカエキス散

Nux Vomica Extract Powder contains not less than 0.61% and not more than 0.68% of strychnine (C₂₁H₂₂N₂O₂: 334.41).

Method of preparation

Nux Vomica Extract	100 g
Starch, Lactose Hydrate or their mixture	a sufficient quantity
To make	
	1000 g

To Nux Vomica Extract add 100 mL of Purified Water or Purified Water in Containers, then warm, and soften with stirring. Cool, add 800 g of Starch, Lactose Hydrate or their mixture little by little, and mix well. Dry, preferably at a low temperature, and dilute with a sufficient additional quantity of Starch, Lactose or their mixture to make 1000 g of the homogeneous powder.

Description Nux Vomica Extract Powder occurs as a yellow-brown to grayish brown powder. It has a slight, characteristic odor and a bitter taste.

Identification (1) To 3 g of Nux Vomica Extract Powder add 3 mL of ammonia TS and 20 mL of chloroform, macerate for 30 minutes with occasional shaking, and filter. Remove most of the chloroform from the filtrate by warming on a water bath, add 5 mL of diluted sulfuric acid (1 in 10),

and warm on a water bath while shaking well until the odor of chloroform is no longer perceptible. After cooling, filter through a pledget of absorbent cotton, and add 2 mL of nitric acid to 1 mL of the filtrate: a red color develops.

(2) To the remaining filtrate obtained in (1) add 1 mL of potassium dichromate TS, and allow to stand for 1 hour: a yellow-red precipitate is produced. Collect the precipitate by filtration, and wash with 1 mL of water. Transfer a part of the precipitate to a small test tube, add 1 mL of water, dissolve by warming, cool, and add 5 drops of sulfuric acid dropwise carefully along the wall of the test tube: the layer of sulfuric acid shows a purple color which turns immediately red to red-brown.

Assay Weigh accurately about 2.0 g of Nux Vomica Extract Powder, place in a glass-stoppered centrifuge tube, add 15 mL of ammonia TS, and shake. Add 20 mL of diethyl ether, stopper tightly, shake for 15 minutes, centrifuge to separate the diethyl ether layer. Repeat this procedure three times with the water layer, using 20-mL portions of diethyl ether. Combine the extracts, and evaporate the diethyl ether on a water bath. Dissolve the residue in 10 mL of the mobile phase, add exactly 10 mL of the internal standard solution, and add the mobile phase to make 100 mL. Filter this solution through a membrane filter with a porosity not more than 0.8 μm , discard the first 2 mL of the filtrate, and use the subsequent filtrate as the sample solution. Separately, weigh accurately about 75 mg of strychnine nitrate for assay (separately determine the loss on drying), and dissolve in the mobile phase to make exactly 50 mL. Pipet 10 mL of this solution, add exactly 10 mL of the internal standard solution, then add the mobile phase to make 100 mL, and use this solution as the standard solution. Perform the test with the sample solution and standard solution as directed under Liquid Chromatography <2.01> according to the following conditions. Calculate the ratio, Q_T and Q_S , of the peak area of strychnine to that of the internal standard.

$$\begin{aligned} &\text{Amount (mg) of strychnine (C}_{21}\text{H}_{22}\text{N}_2\text{O}_2\text{)} \\ &= M_S \times Q_T/Q_S \times 1/5 \times 0.8415 \end{aligned}$$

M_S : Amount (mg) of strychnine nitrate for assay, calculated on the dried basis

Internal standard solution—A solution of barbital sodium in the mobile phase (1 in 500).

Operating conditions—

Detector: An ultraviolet absorption photometer (wavelength: 210 nm).

Column: A stainless steel column about 4 mm in inside diameter and about 15 cm in length, packed with octadecylsilanized silica gel for liquid chromatography (5 μm in particle diameter).

Column temperature: Room temperature.

Mobile phase: A mixture of a solution of potassium dihydrogenphosphate (6.8 in 1000), acetonitrile and triethylamine (45:5:1), adjusted the pH to 3.0 with phosphoric acid.

Flow rate: Adjust the flow rate so that the retention time of strychnine is about 17 minutes.

Selection of column: Proceed with 5 μL of the standard solution under the above operating conditions. Use a column giving elution of the internal standard and strychnine in this order, and clearly dividing each peak.

Containers and storage Containers—Tight containers.

Storage—Light-resistant.

Nux Vomica Tincture

ホミカチンキ

Nux Vomica Tincture contains not less than 0.097 w/v% and not more than 0.116 w/v% of strychnine ($\text{C}_{21}\text{H}_{22}\text{N}_2\text{O}_2$: 334.41).

Method of preparation

Nux Vomica, in coarse powder	100 g
70 vol% Ethanol	a sufficient quantity
To make	
	1000 mL

Prepare as directed under Tinctures, with the above ingredients. May be prepared with an appropriate quantity of Ethanol and Purified Water or Purified Water in Containers.

Description Nux Vomica Tincture is a yellow-brown liquid. It has an extremely bitter taste.

Specific gravity d_{20}^{20} : about 0.90

Identification Heat 20 mL of Nux Vomica Tincture on a water bath to remove ethanol, cool, transfer to a separator, add 2 mL of ammonia TS and 20 mL of chloroform, and shake well for 2 to 3 minutes. Filter the chloroform layer through a pledget of absorbent cotton, warm the filtrate on a water bath to remove most of chloroform, and proceed as directed in the Identification under Nux Vomica.

Alcohol number <1.01> Not less than 6.7 (Method 2).

Assay Pipet 3 mL of Nux Vomica Tincture into a glass-stoppered centrifuge tube, add 10 mL of ammonia TS and 20 mL of diethyl ether, stopper tightly, shake for 15 minutes, centrifuge to separate the diethyl ether layer. Repeat this procedure twice with the water layer, using 20-mL portions of diethyl ether. Combine the extracts, and evaporate the diethyl ether on a water bath. Dissolve the residue with 10 mL of the mobile phase, add exactly 5 mL of the internal standard solution, and add the mobile phase to make 50 mL. Filter the solution through a membrane filter with a pore size not exceeding 0.8- μm , discard the first 2 mL of the filtrate, and use the subsequent filtrate as the sample solution. Separately, weigh accurately about 75 mg of strychnine nitrate for assay (separately determine the loss on drying), and dissolve in the mobile phase to make exactly 100 mL. Pipet 5 mL of this solution, add exactly 5 mL of the internal standard solution, add the mobile phase to make 50 mL, and use this solution as the standard solution. Proceed with the sample solution and the standard solution as directed in the Assay under Nux Vomica.

$$\begin{aligned} &\text{Amount (mg) of strychnine (C}_{21}\text{H}_{22}\text{N}_2\text{O}_2\text{)} \\ &= M_S \times Q_T/Q_S \times 1/20 \times 0.8415 \end{aligned}$$

M_S : Amount (mg) of strychnine nitrate for assay, calculated on the dried basis

Internal standard solution—A solution of barbital sodium in the mobile phase (1 in 500).

Containers and storage Containers—Tight containers.

Storage—Light-resistant.

Ophiopogon Tuber

Ophiopogonis Tuber

バクモンドウ

Ophiopogon Tuber is the enlarged part of the root of *Ophiopogon japonicus* Ker-Gawler (*Liliaceae*).

Description Fusiform root, 1–2.5 cm in length, 0.3–0.5 cm in diameter, somewhat sharp at one end, and somewhat rounded at the other; externally light yellow to light yellow-brown, with longitudinal wrinkles of various sizes; when fractured, cortex flexible and friable, stele strong; fractured surface of cortex light yellow-brown in color, slightly translucent and viscous.

Odor, slight; taste, slightly sweet and mucous.

Under a microscope <5.0I>, a transverse section reveals brown, 4- to 5-layer velamen internally adjoining the epidermis; a single-layer exodermis inside the velamen, and cortex of parenchyma cells inside the exodermis; endodermis is distinct; about 20 protoxylems in actionstele; cortex parenchyma contains columnar crystals and needle raphides of calcium oxalate; oil drops in the exodermis.

Purity (1) Rootlets—When perform the test of foreign matter <5.0I>, the amount of the rootlets contained in Ophiopogon Tuber is not exceed 1.0%.

(2) Heavy metals <1.07>—Proceed with 3.0 g of pulverized Ophiopogon Tuber according to Method 3, and perform the test. Prepare the control solution with 3.0 mL of Standard Lead Solution (not more than 10 ppm).

(3) Arsenic <1.1I>—Prepare the test solution with 0.40 g of pulverized Ophiopogon Tuber according to Method 4, and perform the test (not more than 5 ppm).

Total ash <5.0I> Not more than 3.0%.

Containers and storage Containers—Well-closed containers.

Opium Ipecac Powder

アヘン・トコン散

Opium Ipecac Powder contains not less than 0.90% and not more than 1.10% of morphine ($C_{17}H_{19}NO_3$; 285.34).

Method of preparation

Powdered Opium	100 g
Powdered Ipecac	100 g
Starch or a suitable ingredient	a sufficient quantity
To make	
	1000 g

Prepare as directed under Powders, with the above ingredients. Lactose Hydrate should not be used.

Description Opium Ipecac Powder occurs as a light brown powder.

Identification (1) Proceed with 1 g of Opium Ipecac Powder as directed in the Identification (1) under Powdered Opium.

(2) Proceed with 1 g of Opium Ipecac Powder as directed in the Identification (2) under Powdered Opium.

(3) Shake frequently a mixture of 3 g of Opium Ipecac Powder and 5 mL of hydrochloric acid, and allow to stand for 1 hour. Filter the solution into an evaporating dish. Add 5 mg of chlorinated lime to the filtrate: an orange color is produced at the circumference of the chlorinated lime (emetine).

Assay Weigh accurately about 50 g of Opium Ipecac Powder in a glass stoppered flask, add 250 mL of dilute ethanol, warm in a water bath at 40°C for 1 hour with stirring, and filter through a glass filter (G3). Transfer the residue on the filter to the first glass-stoppered flask, add 50 mL of dilute ethanol, warm in a water bath at 40°C for 10 minutes with stirring, and filter through the glass filter. Repeat the extraction with three 50-mL portions of dilute ethanol. Combine all the filtrates in a mortar, evaporate on a water bath to dryness, add 10 mL of ethanol (99.5) to the residue, and evaporate again. After cooling, triturate the residue with an exactly measured 10 mL of water, add 2 g of calcium hydroxide and an exactly measured 40 mL of water, stir the mixture for 20 minutes, and filter. To 30 mL of the filtrate add 0.1 g of magnesium sulfate heptahydrate, shake for 1 minute, then add 0.3 g of calcium hydroxide, shake for 1 minute, allow to stand for 1 hour, and filter. To an exactly measured 20 mL of the filtrate add 5 mL of sodium hydroxide TS, and adjust the pH to between 9.0 and 9.2 with ammonium chloride. Extract the solution successively with 60 mL, 40 mL and 30 mL of a mixture of chloroform and ethanol (95) (3:1). Combine all the extracts, distil, then evaporate off the solvent on a water bath. Dissolve the residue in 20 mL of dilute sodium hydroxide TS and 10 mL of diethyl ether with shaking, add 0.5 g of ammonium chloride, shake vigorously with caution, and proceed as directed in the Assay under Powdered Opium.

Each mL of 0.05 mol/L sulfuric acid VS
= 28.53 mg of $C_{17}H_{19}NO_3$

Containers and storage Containers—Tight containers.

Orengedokuto Extract

黄連解毒湯エキス

Orengedokuto Extract contains not less than 20 mg and not more than 80 mg of berberine [as berberine chloride ($C_{20}H_{18}ClNO_4$; 371.81)], not less than 80 mg and not more than 240 mg of baicalin ($C_{21}H_{18}O_{11}$; 446.36), and not less than 30 mg and not more than 90 mg (for preparation prescribed 2 g of Gardenia Fruit) or not less than 45 mg and not more than 135 mg (for preparation prescribed 3 g of Gardenia Fruit) of geniposide, per extract prepared with the amount specified in the Method of preparation.

Method of preparation

	1)	2)	3)	4)
Coptis Rhizome	1.5 g	1.5 g	2 g	2 g
Phellodendron Bark	1.5 g	3 g	2 g	1.5 g
Scutellaria Root	3 g	3 g	3 g	3 g
Gardenia Fruit	2 g	3 g	2 g	2 g

Prepare a dry extract or viscous extract as directed under Extracts, according to the prescription 1) to 4), using the crude drugs shown above.

Description Orengedokuto Extract occurs as a yellow-brown to blackish brown, powder or viscous extract. It has a characteristic odor and a very bitter taste.

Identification (1) Shake 0.5 g of dry extract (or 1.5 g of the viscous extract) with 10 mL of methanol, centrifuge, and use the supernatant liquid as the sample solution. Separately, dissolve 1 mg of coptisine chloride for thin-layer chromatography in 5 mL of methanol, and use this solution as the standard solution. Perform the test with these solutions as directed under Thin-layer Chromatography <2.03>. Spot 5 μ L each of the sample solution and the standard solution on a plate of silica gel for thin-layer chromatography. Develop the plate with a mixture of ethyl acetate, ammonia solution (28) and methanol (15:1:1) to a distance of about 10 cm, and air-dry the plate. Examine under ultraviolet light (main wavelength: 365 nm): one of the spot among the several spots obtained from the sample solution has the same color tone and *Rf* value with the yellow fluorescent spot from the standard solution (Coptis Rhizome).

(2) Shake 0.5 g of dry extract (or 1.5 g of the viscous extract) with 5 mL of water, then add 25 mL of ethyl acetate, and shake. Separate the ethyl acetate layer, evaporate the solvent under reduced pressure, add 1 mL of methanol to the residue, and use this solution as the sample solution. Separately, dissolve 1 mg of limonin for thin-layer chromatography in 1 mL of methanol, and use this solution as the standard solution. Perform the test with these solutions as directed under Thin-layer Chromatography <2.03>. Spot 10 μ L of the sample solution and 5 μ L of the standard solution on a plate of silica gel for thin-layer chromatography. Develop the plate with a mixture of ethyl acetate and hexane (5:1) to a distance of about 10 cm, and air-dry the plate. Spray evenly vanillin-sulfuric acid TS on the plate, heat at 105°C for 5 minutes, and allow to cool: one of the spot among the several spots obtained from the sample solution has the same color tone and *Rf* value with the purple spot from the standard solution (Phellodendron Bark).

(3) Shake 1.0 g of dry extract (or 3.0 g of the viscous extract) with 10 mL of water, then add 10 mL of diethyl ether, shake, centrifuge, and use the supernatant liquid as the sample solution. Separately, dissolve 1 mg of wogonin for thin-layer chromatography in 1 mL of methanol, and use this solution as the standard solution. Perform the test with these solutions as directed under Thin-layer Chromatography <2.03>. Spot 20 μ L of the sample solution and 5 μ L of the standard solution on a plate of silica gel for thin-layer chromatography. Develop the plate with a mixture of ethyl acetate, hexane and acetic acid (100) (10:10:1) to a distance of about 10 cm, and air-dry the plate. Spray evenly iron (III) chloride-methanol TS on the plate: one of the spot among

the several spots obtained from the sample solution has the same color tone and *Rf* value with the yellow-brown spot from the standard solution (Scutellaria Root).

(4) Shake 0.5 g of dry extract (or 1.5 g of the viscous extract) with 10 mL of methanol, centrifuge, and use the supernatant liquid as the sample solution. Separately, dissolve 1 mg of geniposide for thin-layer chromatography in 1 mL of methanol, and use this solution as the standard solution. Perform the test with these solutions as directed under Thin-layer Chromatography <2.03>. Spot 5 μ L each of the sample solution and the standard solution on a plate of silica gel for thin-layer chromatography. Develop the plate with a mixture of ethyl acetate, methanol and water (20:3:2) to a distance of about 10 cm, and air-dry the plate. Spray evenly 4-methoxy-benzaldehyde-sulfuric acid TS on the plate, and heat at 105°C for 5 minutes: one of the spot among the several spots obtained from the sample solution has the same color tone and *Rf* value with the dark purple spot from the standard solution (Gardenia Fruit).

Purity (1) Heavy metals <1.07>—Prepare the test solution with 1.0 g of the dry extract (or an amount of the viscous extract, equivalent to 1.0 g of dried substance) as directed in Extracts (4), and perform the test (not more than 30 ppm).

(2) Arsenic <1.11>—Prepare the test solution with 0.67 g of the dry extract (or an amount of the viscous extract, equivalent to 0.67 g of dried substance) according to Method 3, and perform the test (not more than 3 ppm).

Loss on drying <2.41> The dry extract: Not more than 7.0% (1 g, 105°C, 5 hours).

The viscous extract: Not more than 66.7% (1 g, 105°C, 5 hours).

Total ash <5.01> Not more than 12.0%, calculated on the dried basis.

Assay (1) Berberine—Weigh accurately about 0.2 g of the dry extract (or an amount of the viscous extract, equivalent to 0.2 g of dried substance), add exactly 50 mL of the mobile phase, shake for 15 minutes, filter, and use the filtrate as the sample solution. Separately, weigh accurately about 10 mg of Berberine Chloride RS (separately determine the water <2.48> in the same manner as Berberine Chloride Hydrate), dissolve in the mobile phase to make exactly 100 mL, and use this solution as the standard solution. Perform the test with exactly 10 μ L each of the sample solution and standard solution as directed under Liquid Chromatography <2.01> according to the following conditions, and determine the peak areas, A_T and A_S , of berberine in each solution.

$$\begin{aligned} &\text{Amount (mg) of berberine chloride (C}_{20}\text{H}_{18}\text{ClNO}_4) \\ &= M_S \times A_T/A_S \times 1/2 \end{aligned}$$

M_S : Amount (mg) of Berberine Chloride RS, calculated on the anhydrous basis

Operating conditions—

Detector: An ultraviolet absorption photometer (wavelength: 345 nm).

Column: A stainless steel column 4.6 mm in inside diameter and 15 cm in length, packed with octadecylsilanized silica gel for liquid chromatography (5 μ m in particle diameter).

Column temperature: A constant temperature of about 30°C.

Mobile phase: Dissolve 3.4 g of potassium dihydrogen

phosphate and 1.7 g of sodium lauryl sulfate in 1000 mL of a mixture of water and acetonitrile (1:1).

Flow rate: 1.0 mL per minute (the retention time of berberine is about 8 minutes).

System suitability—

System performance: Dissolve 1 mg each of Berberine Chloride RS and palmatine chloride in the mobile phase to make 10 mL. When the procedure is run with 10 μ L of this solution under the above operating conditions, palmatine and berberine are eluted in this order with the resolution between these peaks being not less than 1.5.

System repeatability: When the test is repeated 6 times with 10 μ L of the standard solution under the above operating conditions, the relative standard deviation of the peak area of berberine is not more than 1.5%.

(2) Baicalin—Weigh accurately about 0.1 g of the dry extract (or an amount of the viscous extract equivalent to 0.1 g of dried substance), add exactly 50 mL of diluted methanol (7 in 10), shake for 15 minutes, and filter. Pipet 5 mL of the filtrate, add diluted methanol (7 in 10) to make exactly 20 mL, and use this solution as the sample solution. Separately, weigh accurately about 10 mg of Baicalin RS (separately determine the water), dissolve in diluted methanol (7 in 10) to make exactly 200 mL, and use this solution as the standard solution. Perform the test with exactly 10 μ L each of the sample solution and standard solution as directed under Liquid Chromatography <2.01> according to the following conditions, and determine the peak areas, A_T and A_S , of baicalin in each solution.

$$\begin{aligned} \text{Amount (mg) of baicalin (C}_{21}\text{H}_{18}\text{O}_{11}) \\ = M_S \times A_T/A_S \end{aligned}$$

M_S : Amount (mg) of Baicalin RS, calculated on the anhydrous basis

Operating conditions—

Detector: An ultraviolet absorption photometer (wavelength: 277 nm).

Column: A stainless steel column 4.6 mm in inside diameter and 15 cm in length, packed with octadecylsilanized silica gel for liquid chromatography (5 μ m in particle diameter).

Column temperature: A constant temperature of about 40°C.

Mobile phase: A mixture of diluted phosphoric acid (1 in 200) and acetonitrile (19:6).

Flow rate: 1.0 mL per minute (the retention time of baicalin is about 10 minutes).

System suitability—

System performance: When the procedure is run with 10 μ L of the standard solution under the above operating conditions, the number of theoretical plates and the symmetry factor of the peak of baicalin are not less than 5000 and not more than 1.5, respectively.

System repeatability: When the test is repeated 6 times with 10 μ L of the standard solution under the above operating conditions, the relative standard deviation of the peak area of baicalin is not more than 1.5%.

(3) Geniposide—Weigh accurately about 0.2 g of the dry extract (or an amount of the viscous extract, equivalent to 0.2 g of dried substance), add exactly 50 mL of diluted methanol (1 in 2), shake for 15 minutes, filter, and use the filtrate as the sample solution. Separately, weigh accurately about 10 mg of geniposide for assay, previously dried in a desicca-

tor (in vacuum, phosphorous (V) oxide) for 24 hours, dissolve in diluted methanol (1 in 2) to make exactly 100 mL, and use this solution as the standard solution. Perform the test with exactly 10 μ L each of the sample solution and standard solution as directed under Liquid Chromatography <2.01> according to the following conditions, and determine the peak areas, A_T and A_S , of geniposide in each solution.

$$\text{Amount (mg) of geniposide} = M_S \times A_T/A_S \times 1/2$$

M_S : Amount (mg) of geniposide for assay

Operating conditions—

Detector: An ultraviolet absorption photometer (wavelength: 240 nm).

Column: A stainless steel column 4.6 mm in inside diameter and 15 cm in length, packed with octadecylsilanized silica gel for liquid chromatography (5 μ m in particle diameter).

Column temperature: A constant temperature of about 40°C.

Mobile phase: A mixture of water, acetonitrile and phosphoric acid (900:100:1).

Flow rate: 1.0 mL per minute (the retention time of geniposide is about 10 minutes).

System suitability—

System performance: When the procedure is run with 10 μ L of the standard solution under the above operating conditions, the number of theoretical plates and the symmetry factor of the peak of geniposide are not less than 5000 and not more than 1.5, respectively.

System repeatability: When the test is repeated 6 times with 10 μ L of the standard solution under the above operating conditions, the relative standard deviation of the peak area of geniposide is not more than 1.5%.

Containers and storage Containers—Tight containers.

Oriental Bezoar

Bezoar Bovis

ゴオウ

Oriental Bezoar is a stone formed in the gall sac of *Bos taurus* Linné var. *domesticus* Gmelin (*Bovidae*).

Description Spherical or massive stone, 1 – 4 cm in diameter; externally yellow-brown to red-brown; light, fragile and easily broken. Fractured surface shows yellow-brown to red-brown annular rings, often containing white granular substances or thin layers in these annular rings.

Odor, slight; taste, slightly bitter, followed by slight sweetness.

Identification (1) Shake 0.1 g of pulverized Oriental Bezoar with 10 mL of petroleum ether for 30 minutes, filter, and wash the residue with 10 mL of petroleum ether. Shake 0.01 g of the residue with 3 mL of acetic anhydride for 1 to 2 minutes, add a mixture of 0.5 mL of acetic anhydride and 2 drops of sulfuric acid, and shake: a yellow-red to deep red color develops, and changes through dark red-purple to dark red-brown.

(2) Shake well 0.01 g of Oriental Bezoar with 1 mL of hydrochloric acid and 10 mL of chloroform, separate the

chloroform layer when it acquires a yellow-brown color, and shake with 5 mL of barium hydroxide TS: a yellow-brown precipitate is produced.

Purity (1) Synthetic dye—To 2 mg of pulverized Oriental Bezoar add 1 mL dilute hydrochloric acid: no violet color develops.

(2) Starch—To 5 mg of pulverized Oriental Bezoar add 2 mL of water, and heat on a water bath for 5 minutes. Cool and add 2 to 3 drops of iodine TS: no blue-purple color develops.

(3) Sucrose—To 0.02 g of pulverized Oriental Bezoar add 10 mL of water, shake for 15 minutes, and filter. To 1 mL of the filtrate add 2 mL of anthrone TS, and shake: no deep blue-green to dark green color develops.

Total ash <5.01> Not more than 10.0%.

Content of the active principle Weigh accurately about 0.5 g of pulverized Oriental Bezoar in a flask, add 50 mL of petroleum ether, warm under a reflux condenser on a water bath for 2 hours, and filter. Place the residue along with the filter paper in the flask, add 2 mL of hydrochloric acid and 40 mL of chloroform, warm under a reflux condenser on a water bath for 1 hour, and filter into a tared flask. Wash the filter paper with a small quantity of chloroform, combine the washings with the filtrate, and distil off the chloroform. Dry the residue in a desiccator (silica gel) for 24 hours, and weigh: the mass of the residue is not less than 12.0%.

Containers and storage Containers—Well-closed containers.

Oyster Shell

Ostrea Testa

ボレイ

Oyster Shell is the shell of *Ostrea gigas* Thunberg (*Ostreidae*).

Description Irregularly curved, foliaceous or lamellated broken pieces. The unbroken oyster shell forms a bivalve 6–10 cm in length and 2–5 cm in width. The upper valve is flat and the lower one is somewhat hollow. Both the upper and lower edges of the valve are irregularly curved and bite with each other. The surface of the valve is externally light greenish gray-brown and internally milky in color.

Almost odorless and tasteless.

Identification (1) Dissolve 1 g of sample pieces of Oyster Shell in 10 mL of dilute hydrochloric acid by heating: it evolves a gas, and forms a very slightly red, turbid solution in which a transparent, thin suspended matter remains. Pass the evolved gas through calcium hydroxide TS: a white precipitate is produced.

(2) The solution obtained in (1) has a slight, characteristic odor. Filter this solution and neutralize with ammonia TS: the solution responds to the Qualitative Tests <1.09> for calcium salt.

(3) Ignite 1 g of pulverized Oyster Shell: it turns blackish brown in color at first, and evolves a characteristic odor. Ignite it further: it becomes almost white.

Purity Barium—Dissolve 1 g of pulverized Oyster Shell in 10 mL of dilute hydrochloric acid: the solution does not respond to the Qualitative Tests (1) <1.09> for barium salt.

Containers and storage Containers—Well-closed containers.

Powdered Oyster Shell

Ostrea Testa Pulverata

ボレイ末

Powdered Oyster Shell is the powder of Oyster Shell.

Description Powdered Oyster Shell occurs as a grayish white powder. It is almost odorless and tasteless.

Identification (1) Dissolve 1 g of Powdered Oyster Shell in 10 mL of dilute hydrochloric acid by heating: it evolves a gas, and forms a very slightly red, turbid solution. Pass the gas evolved through calcium hydroxide TS: a white precipitate is produced.

(2) The solution obtained in (1) has a slight, characteristic odor. Filter this solution, and neutralize with ammonia TS: the solution responds to the Qualitative Tests <1.09> for calcium salt.

(3) Ignite 1 g of Powdered Oyster Shell: it turns blackish brown in color at first evolving a characteristic odor, and becomes almost white by further ignition.

Purity (1) Water-soluble substances—Shake 3.0 g of Powdered Oyster Shell with 50 mL of freshly boiled and cooled water for 5 minutes, filter, and evaporate 25 mL of the filtrate to dryness. Dry the residue at 105°C for 1 hour, cool, and weigh: the mass of the residue does not exceed 15 mg.

(2) Acid-insoluble substances—To 5.0 g of Powdered Oyster Shell add 100 mL of water, and add hydrochloric acid in small portions with stirring until the solution becomes acid. Boil the acidic mixture with additional 1 mL of hydrochloric acid. After cooling, collect the insoluble substance by filtration, and wash it with hot water until the last washing no longer gives any reaction in Qualitative Tests <1.09> (2) for chloride. Ignite the residue and weigh: the mass of the residue does not exceed 25 mg.

(3) Barium—Dissolve 1 g of Powdered Oyster Shell in 10 mL of dilute hydrochloric acid: the solution does not respond to the Qualitative Tests <1.09> (1) for barium salt.

Loss on drying <2.41> Not more than 4.0% (1 g, 180°C, 4 hours).

Containers and storage Containers—Tight containers.

Panax Japonicus Rhizome

Panacis Japonici Rhizoma

チクセツニンジン

Panax Japonicus Rhizome is the rhizome of *Panax japonicus* C. A. Meyer (*Araliaceae*), usually after being treated with hot water.

Description Irregularly cylindrical rhizome with distinct nodes, 3 – 20 cm in length, 1 – 1.5 cm in diameter, internode 1 – 2 cm; externally light yellow-brown, with fine longitudinal wrinkles; stem scars, hollowed at the center, protruding on the upper surface, and root scars protruding as knobs on internodes; easily broken; fractured surface approximately flat, and light yellow-brown in color; horny in texture.

Odor, slight; taste, slightly bitter.

Identification Shake 0.5 g of pulverized Panax Japonicus Rhizome with 10 mL of methanol for 10 minutes, filter, and use the filtrate as the sample solution. Separately, dissolve 2 mg of chikusetsusaponin IV for thin-layer chromatography in 1 mL of methanol, and use this solution as the standard solution. Perform the test with these solutions as directed under Thin-layer Chromatography <2.03>. Spot 5 μ L each of the sample solution and standard solution on a plate of silica gel for thin-layer chromatography. Develop the plate with a mixture of ethyl acetate, water and formic acid (5:1:1) to a distance of about 10 cm, and air-dry the plate. Spray evenly dilute sulfuric acid on the plate, and heat the plate at 110°C for 5 minutes: one of several spots obtained from the sample solution shows the same color and the same *R_f* value with the red-purple spot from the standard solution.

Purity (1) Heavy metals <1.07>—Proceed with 3.0 g of pulverized Panax Japonicus Rhizome according to Method 3, and perform the test. Prepare the control solution with 3.0 mL of Standard Lead Solution (not more than 10 ppm).

(2) Arsenic <1.11>—Prepare the test solution with 0.40 g of pulverized Panax Japonicus Rhizome according to Method 4, and perform the test (not more than 5 ppm).

Total ash <5.01> Not more than 5.0%.

Extract content <5.01> Dilute ethanol-soluble extract: not less than 30.0%.

Containers and storage Containers—Well-closed containers.

Powdered Panax Japonicus Rhizome

Panacis Japonici Rhizoma Pulveratum

チクセツニンジン末

Powdered Panax Japonicus Rhizome is the powder of Panax Japonicus Rhizome.

Description Powdered Panax Japonicus Rhizome occurs as

a light grayish yellow-brown powder, and has a slight odor and a slightly bitter taste.

Under a microscope <5.01>, Powdered Panax Japonicus Rhizome reveals mainly starch grains or gelatinized starch masses, and fragments of parenchyma cells containing them; also fragments of cork tissue, somewhat thick-walled collenchyma, phloem tissue, and reticulate vessels; rarely fragments of scalariform vessels with a simple perforation, fibers and fiber bundles, rosette aggregates of calcium oxalate, and parenchyma cells containing them; yellow to orange-yellow resin; starch grains consisting of simple grains or 2- to 4-compound grains, simple grains, 3 – 18 μ m in diameter; rosette aggregates of calcium oxalate are 20 – 60 μ m in diameter.

Identification Shake 0.5 g of Powdered Panax Japonicus Rhizome with 10 mL of methanol for 10 minutes, filter, and use the filtrate as the sample solution. Separately, dissolve 2 mg of chikusetsusaponin IV for thin-layer chromatography in 1 mL of methanol, and use this solution as the standard solution. Perform the test with these solutions as directed under Thin-layer Chromatography <2.03>. Spot 5 μ L each of the sample solution and standard solution on a plate of silica gel for thin-layer chromatography. Develop the plate with a mixture of ethyl acetate, water and formic acid (5:1:1) to a distance of about 10 cm, and air-dry the plate. Spray evenly dilute sulfuric acid on the plate, and heat the plate at 110°C for 5 minutes: one of several spots obtained from the sample solution shows the same color tone and the same *R_f* value with the red-purple spot from the standard solution.

Purity (1) Heavy metals <1.07>—Proceed with 3.0 g of Powdered Panax Japonicus Rhizome according to Method 3, and perform the test. Prepare the control solution with 3.0 mL of Standard Lead Solution (not more than 10 ppm).

(2) Arsenic <1.11>—Prepare the test solution with 0.40 g of Powdered Panax Japonicus Rhizome according to Method 4, and perform the test (not more than 5 ppm).

Total ash <5.01> Not more than 5.0%.

Extract content <5.01> Dilute ethanol-soluble extract: not less than 30.0%.

Containers and storage Containers—Well-closed containers.

Peach Kernel

Persicae Semen

トウニン

Peach Kernel is the seed of *Prunus persica* Batsch or *Prunus persica* Batsch var. *davidiana* Maximowicz (*Rosaceae*).

It contains not less than 1.2% of amygdalin, calculated on the basis of dried material.

Description Flattened, asymmetric ovoid seed, 1.2 – 2.0 cm in length, 0.6 – 1.2 cm in width, and 0.3 – 0.7 cm in thickness; somewhat sharp at one end, and round at the other end with chalaza; seed coat red-brown to light brown; externally, its surface being powdery by easily detachable stone cells of

epidermis; numerous vascular bundles running and rarely branching from chalaza through the seed coat, and, appearing as dented longitudinal wrinkles; when soaked in boiling water and softened, the seed coat and thin, translucent, white albumen easily separated from the cotyledone; cotyledone white in color.

Almost odorless; taste, slightly bitter and oily.

Under a microscope <5.01>, the outer surface of seed coat reveals polygonal, long polygonal, or obtuse triangular stone cells on the protrusion from vascular bundles, shape of which considerably different according to the position, and their membranes almost equally thickened; in lateral view, appearing as a square, rectangle or obtuse triangle.

Identification To 1.0 g of ground Peach Kernel add 10 mL of methanol, immediately heat under a reflux condenser on a water bath for 10 minutes, cool, filter, and use the filtrate as the sample solution. Separately, dissolve 2 mg of amygdalin for thin-layer chromatography in 1 mL of methanol, and use this solution as the standard solution. Perform the test with these solutions as directed under Thin-layer Chromatography <2.03>. Spot 10 μ L each of the sample solution and standard solution on a plate of silica gel for thin-layer chromatography. Develop the plate with a mixture of ethyl acetate, methanol and water (20:5:4) to a distance of about 10 cm, and air-dry the plate. Spray evenly thymol-sulfuric acid-methanol TS for spraying upon the plate, and heat at 105°C for 5 minutes: one of the spot among the several spots from the sample solution has the same color tone and Rf value with the red-brown spot from the standard solution.

Purity (1) Rancidity—Grind Peach Kernel with boiling water: no odor of rancid oil is perceptible.

(2) Foreign matter <5.01>—Peach Kernel does not contain broken pieces of endocarp or other foreign matter.

Loss on drying <5.01> Not more than 8.0% (6 hours).

Assay Weigh accurately 0.5 g of ground Peach Kernel, add 40 mL of diluted methanol (9 in 10), heat immediately under a reflux condenser on a water bath for 30 minutes, and cool. Filter the mixture, add diluted methanol (9 in 10) to make exactly 50 mL. Pipet 5 mL of this solution, add water to make exactly 10 mL, filter, and use the filtrate as the sample solution. Separately, weigh accurately about 10 mg of amygdalin for assay, previously dried in a desiccator (silica gel) for not less than 24 hours, dissolve in diluted methanol (1 in 2) to make exactly 50 mL, and use this solution as the standard solution. Perform the test with exactly 10 μ L each of the sample solution and standard solution as directed under Liquid Chromatography <2.01> according to the following conditions, and determine the peak areas, A_T and A_S , of amygdalin.

$$\text{Amount (mg) of amygdalin} = M_S \times A_T / A_S \times 2$$

M_S : Amount (mg) of amygdalin for assay

Operating conditions—

Detector: An ultraviolet absorption photometer (wavelength: 210 nm).

Column: A stainless steel column 4.6 mm in inside diameter and 15 cm in length, packed with octadecylsilylanized silica gel for liquid chromatography (5 μ m in particle diameter).

Column temperature: A constant temperature of about

45°C.

Mobile phase: A mixture of 0.05 mol/L sodium dihydrogen phosphate TS and methanol (5:1).

Flow rate: 0.8 mL per minute (the retention time of amygdalin is about 12 minutes).

System suitability—

System performance: When the procedure is run with 10 μ L of the standard solution under the above operating conditions, the number of theoretical plates and the symmetry factor of the peak of amygdalin are not less than 5000 and not more than 1.5, respectively.

System repeatability: When the test is repeated 6 times with 10 μ L of the standard solution under the above operating conditions, the relative standard deviation of the peak area of amygdalin is not more than 1.5%.

Containers and storage Containers—Well-closed containers.

Powdered Peach Kernel

Persicae Semen Pulveratum

トウニン末

Powdered Peach Kernel is the powder of the Peach Kernel.

It contains not less than 1.2% of amygdalin, calculated on the basis of dried material.

Description Powdered Peach Kernel occurs as a reddish-light brown to light brown powder. It is almost odorless and is oily and has slightly a bitter taste.

Under a microscope <5.01>, Powdered Peach Kernel fragments of outer seed coat epidermis; elliptical to ovoid, containing yellow-brown compound 50 to 80 μ m in diameter and stone cell; cap-like shape to ovoid, yellow-brown in color. The stone cell is element of epidermis, 50 to 80 μ m in diameter and 70 to 80 μ m in height, cell wall of the top, 12 to 25 μ m thickness, the base 4 μ m in thickness, with obvious and numerous pits. Inner seed coat, yellow-brown, irregular and somewhat long polygon, 15 to 30 μ m in diameter; and fragments of cotyledon and albumen containing aleurone grains and fatted oil, Aleurone grains are almost spherical grains, 5 to 10 μ m in diameter.

Identification To 1.0 g of Powdered Peach Kernel add 10 mL of methanol, and immediately heat under a reflux condenser on a water bath for 10 minutes. After cooling, filter, and use the filtrate as the sample solution. Separately, dissolve 2 mg of amygdalin for thin-layer chromatography in 1 mL of methanol, and use this solution as the standard solution. Perform the test with these solutions as directed under Thin-layer Chromatography <2.03>. Spot 10 μ L each of the sample solution and standard solution on a plate of silica gel for thin-layer chromatography. Develop the plate with a mixture of ethyl acetate, methanol and water (20:5:4) to a distance of about 10 cm, and air-dry the plate. Spray evenly thymol-sulfuric acid-methanol TS for spraying on the plate, and heat at 105°C for 5 minutes: one of the spot among the several spots from the sample solution has the same color tone and Rf value with the red-brown spot from the standard solution.

Loss on drying <5.01> Not more than 8.5% (6 hours).

Total ash <5.01> Not more than 3.5%.

Acid-insoluble ash <5.01> Not more than 0.5%.

Assay Weigh accurately 0.5 g of Powdered Peach Kernel, add 40 mL of diluted methanol (9 in 10), heat immediately under a reflux condenser on a water bath for 30 minutes, and cool. Filter the mixture, add diluted methanol (9 in 10) to make exactly 50 mL. Pipet 5 mL of this solution, add water to make exactly 10 mL, filter, and use the filtrate as the sample solution. Separately, weigh accurately about 10 mg of amygdalin for assay, previously dried in a desiccator (silica gel) for not less than 24 hours, dissolve in diluted methanol (1 in 2) to make exactly 50 mL, and use this solution as the standard solution. Perform the test exactly with 10 μ L each of the sample solution and standard solution as directed under Liquid Chromatography <2.01> according to the following conditions, and determine the peak areas, A_T and A_S , of amygdalin in each solution.

$$\text{Amount (mg) of amygdalin} = M_S \times A_T / A_S \times 2$$

M_S : Amount (mg) of amygdalin for assay

Operating conditions—

Detector: An ultraviolet absorption photometer (wavelength: 210 nm).

Column: A stainless steel column 4.6 mm in inside diameter and 15 cm in length, packed with octadecylsilanized silica gel for liquid chromatography (5 μ m in particle diameter).

Column temperature: A constant temperature of about 45°C.

Mobile phase: A mixture of 0.05 mol/L sodium dihydrogen phosphate TS and methanol (5:1).

Flow rate: 0.8 mL per minute (the retention time of amygdalin is about 12 minutes).

System suitability—

System performance: When the procedure is run with 10 μ L of the standard solution under the above operating conditions, the number of theoretical plates and the symmetry factor of the peak of amygdalin are not less than 5000 and not more than 1.5, respectively.

System repeatability: When the test is repeated 6 times with 10 μ L of the standard solution under the above operating conditions, the relative standard deviation of the peak area of amygdalin is not more than 1.5%.

Containers and storage Containers—Tight containers.

Peony Root

Paeoniae Radix

シャクヤク

Peony Root is the root of *Paeonia lactiflora* Pallas (*Paeoniaceae*).

It contains not less than 2.0% of paeoniflorin ($C_{23}H_{28}O_{11}$; 480.46), calculated on the dried basis.

Description Cylindrical root, 7–20 cm in length, 1–2.5 cm in diameter; externally brown to light grayish brown,

with distinct longitudinal wrinkles, with warty scars of lateral roots, and with laterally elongated lenticels; fractured surface dense in texture, light grayish brown, and with light brown radial lines in xylem.

Odor, characteristic; taste, slightly sweet at first, followed by an astringency and a slight bitterness.

Identification (1) Shake 0.5 g of pulverized Peony Root with 30 mL of ethanol (95) for 15 minutes, and filter. Shake 3 mL of the filtrate with 1 drop of iron (III) chloride TS: a blue-purple to blue-green color is produced, and it changes to dark blue-purple to dark green.

(2) To 2 g of pulverized Peony Root add 10 mL of methanol, warm on a water bath for 5 minutes, cool, filter, and use the filtrate as the sample solution. Separately, dissolve 1 mg of Paeoniflorin RS in 1 mL of methanol, and use this solution as the standard solution. Perform the test with these solutions as directed under Thin-layer Chromatography <2.03>. Spot 10 μ L each of the sample solution and standard solution on a plate of silica gel for thin-layer chromatography. Develop the plate with a mixture of acetone, ethyl acetate and acetic acid (100) (10:10:1) to a distance of about 10 cm, and air-dry the plate. Spray evenly 4-methoxybenzaldehyde-sulfuric acid TS upon the plate, and heat at 105°C for 5 minutes: one spot among the spots from the sample solution and the purple-red spot from the standard solution show the same color tone and the same R_f value.

Purity (1) Heavy metals <1.07>—Proceed with 3.0 g of pulverized Peony Root according to Method 3, and perform the test. Prepare the control solution with 3.0 mL of Standard Lead Solution (not more than 10 ppm).

(2) Arsenic <1.11>—Prepare the test solution with 0.40 g of pulverized Peony Root according to Method 4, and perform the test (not more than 5 ppm).

Loss on drying <5.01> Not more than 14.0% (6 hours).

Total ash <5.01> Not more than 6.5%.

Acid-insoluble ash <5.01> Not more than 0.5%.

Assay Weigh accurately about 0.5 g of pulverized Peony Root, add 50 mL of diluted methanol (1 in 2), heat under a reflux condenser on a water bath for 30 minutes, cool, and filter. To the residue add 50 mL of diluted methanol (1 in 2), and proceed in the same manner. Combine the filtrates, add diluted methanol (1 in 2) to make exactly 100 mL, and use this solution as the sample solution. Separately, weigh accurately about 10 mg of Paeoniflorin RS (separately determine the water), dissolve in diluted methanol (1 in 2) to make exactly 100 mL, and use this solution as the standard solution. Perform the test with exactly 10 μ L each of the sample solution and standard solution as directed under Liquid Chromatography <2.01> according to the following conditions. Determine the peak areas, A_T and A_S , of paeoniflorin.

$$\text{Amount (mg) of paeoniflorin (C}_{23}\text{H}_{28}\text{O}_{11}) = M_S \times A_T / A_S$$

M_S : Amount (mg) of Paeoniflorin RS, calculated on the anhydrous basis

Operating conditions—

Detector: An ultraviolet absorption photometer (wavelength: 232 nm).

Column: A stainless steel column 4.6 mm in inside diameter and 15 cm in length, packed with octadecylsilanized silica

gel for liquid chromatography (5 μ m in particle diameter).

Column temperature: A constant temperature of about 20°C.

Mobile phase: A mixture of water, acetonitrile and phosphoric acid (850:150:1).

Flow rate: Adjust the flow rate so that the retention time of paeoniflorin is about 10 minutes.

System suitability—

System performance: Dissolve 1 mg each of Paeoniflorin RS and albiflorin in diluted methanol (1 in 2) to make 10 mL. When the procedure is run with 10 μ L of this solution under the above operating conditions, albiflorin and paeoniflorin are eluted in this order with the resolution between these peaks being not less than 2.5.

System repeatability: When the test is repeated 6 times with the standard solution under the above operating conditions, the relative standard deviation of the peak area of paeoniflorin is not more than 1.5%.

Containers and storage Containers—Well-closed containers.

Powdered Peony Root

Paeoniae Radix Pulverata

シャクヤク末

Powdered Peony Root is the powder of Peony Root.

It contains not less than 2.0% of paeoniflorin (C₂₃H₂₈O₁₁; 480.46), calculated on the dried basis.

Description Powdered Peony Root occurs as a light grayish brown powder, and has a characteristic odor and a slightly sweet taste at first, followed by an astringency and a slight bitterness.

Under a microscope <5.01>, Powdered Peony Root reveals starch grains and fragments of parenchyma cells containing them; fragments of cork cells, vessels, tracheids and xylem fibers; rosette aggregates of calcium oxalate, and fragments of rows of crystal cells containing them. Starch grains consist of simple grains, 5 – 25 μ m in diameter, occasionally 2- to 3-compound grains.

Identification (1) Shake 0.5 g of Powdered Peony Root with 30 mL of ethanol (95) for 15 minutes, and filter. To 3 mL of the filtrate add 1 drop of iron (III) chloride TS, and mix: a blue-purple to blue-green color is produced, and thereafter it changes to dark blue-purple to dark green.

(2) To 2 g of Powdered Peony Root add 10 mL of methanol, warm on a water bath for 5 minutes, cool, filter, and use the filtrate as the sample solution. Separately, dissolve 1 mg of Paeoniflorin RS in 1 mL of methanol, and use this solution as the standard solution. Perform the test with these solutions as directed under Thin-layer Chromatography <2.03>. Spot 10 μ L each of the sample solution and standard solution on a plate of silica gel for thin-layer chromatography. Develop the plate with a mixture of acetone, ethyl acetate and acetic acid (100) (10:10:1) to a distance of about 10 cm, and air-dry the plate. Spray evenly 4-methoxybenzaldehyde-sulfuric acid TS on the plate, and heat at 105°C for 5 minutes: one spot among the spots from the sample solution and the purple spot from the standard solution show the

same color tone and the same Rf value.

Purity (1) Heavy metals <1.07>—Proceed with 3.0 g of Powdered Peony Root according to Method 3, and perform the test. Prepare the control solution with 3.0 mL of Standard Lead Solution (not more than 10 ppm).

(2) Arsenic <1.11>—Prepare the test solution with 0.40 g of Powdered Peony Root according to Method 4, and perform the test (not more than 5 ppm).

(3) Foreign matter—Under a microscope <5.01>, Powdered Peony Root does not show groups of light yellow stone cells and fibers.

Loss on drying <5.01> Not less than 14.0% (6 hours).

Total ash <5.01> Not more than 6.5%.

Acid-insoluble ash <5.01> Not more than 0.5%.

Assay Weigh accurately about 0.5 g of Powdered Peony Root, add 50 mL of diluted methanol (1 in 2), heat under a reflux condenser on a water bath for 30 minutes, cool, and filter. To the residue add 50 mL of diluted methanol (1 in 2), and proceed in the same manner. Combine the filtrates, add diluted methanol (1 in 2) to make exactly 100 mL, and use this solution as the sample solution. Separately, weigh accurately about 10 mg of Paeoniflorin RS (separately determine the water), dissolve in diluted methanol (1 in 2) to make exactly 100 mL, and use this solution as the standard solution. Perform the test with exactly 10 μ L each of the sample solution and standard solution as directed under Liquid Chromatography <2.01> according to the following conditions. Determine the peak areas, A_T and A_S , of paeoniflorin.

$$\begin{aligned} & \text{Amount (mg) of paeoniflorin (C}_{23}\text{H}_{28}\text{O}_{11}) \\ & = M_S \times A_T/A_S \end{aligned}$$

M_S : Amount (mg) of Paeoniflorin RS, calculated on the anhydrous basis

Operating conditions—

Detector: An ultraviolet absorption photometer (wavelength: 232 nm).

Column: A stainless steel column 4.6 mm in inside diameter and 15 cm in length, packed with octadecylsilanized silica gel for liquid chromatography (5 μ m in particle diameter).

Column temperature: A constant temperature of about 20°C.

Mobile phase: A mixture of water, acetonitrile and phosphoric acid (850:150:1).

Flow rate: Adjust the flow rate so that the retention time of paeoniflorin is about 10 minutes.

System suitability—

System performance: Dissolve 1 mg each of Paeoniflorin RS and albiflorin in diluted methanol (1 in 2) to make 10 mL. When the procedure is run with 10 μ L of this solution under the above operating conditions, albiflorin and paeoniflorin are eluted in this order with the resolution between these peaks being not less than 2.5.

System repeatability: When the test is repeated 6 times with the standard solution under the above operating conditions, the relative standard deviation of the peak area of paeoniflorin is not more than 1.5%.

Containers and storage Containers—Well-closed containers.

Perilla Herb*Perillae Herba*

ソヨウ

Perilla Herb is the leaves and the tips of branches of *Perilla frutescens* Britton var. *acuta* Kudo or *Perilla frutescens* Britton var. *crispa* Decaisne (*Labiatae*).

It contains not less than 0.08% of perillaldehyde, calculated on the basis of dried material.

Description Usually, contracted and wrinkled leaves, often with thin stems. Both surfaces of the leaf are brownish purple, or the upper surface is grayish green to brownish green, and the lower surface is brownish purple in color. When smoothed by immersion in water, the lamina is ovate to obcordate, 5–12 cm in length, 5–8 cm in width; the apex, acuminate; the margin, serrate; the base, broadly cuneate; petiole, 3–5 cm in length; cross sections of stem and petiole, square. Under a magnifying glass, hairs are observed on both surfaces of the leaf, but abundantly on the vein and sparsely on other parts; small glandular hairs are observed on the lower surface.

Odor, characteristic; taste slightly bitter.

Identification To 0.6 g of pulverized Perilla Herb, add 10 mL of diethyl ether, shake for 15 minutes, filter, and use the filtrate as the sample solution. Separately, dissolve 1 mg of perillaldehyde for thin-layer chromatography in 10 mL of methanol, and use this solution as the standard solution. Perform the test with these solutions as directed under Thin-layer Chromatography <2.03>. Spot 10 μ L each of the sample solution and standard solution on a plate of silica gel for thin-layer chromatography. Develop the plate with a mixture of hexane and ethyl acetate (3:1) to a distance of about 10 cm, and air-dry the plate. Spray evenly 4-methoxybenzaldehyde-sulfuric acid-acetic acid-ethanol TS for spray on the plate, and heat at 105°C for 2 minutes: one of the spot among the several spots from the sample solution has the same color tone and *R_f* value with the red-purple spot from the standard solution.

Purity (1) Stem—When perform the test of foreign matter <5.01>, Perilla Herb does not contain its stems equal to or greater than 3 mm in diameter.

(2) Foreign matter <5.01>—The amount of foreign matter other than the stems contained in Perilla Herb does not exceed 1.0%.

(3) Total BHC's and total DDT's <5.01>—Not more than 0.2 ppm, respectively.

Loss on drying <5.01> Not more than 13.0% (6 hours).

Total ash <5.01> Not more than 16.0%.

Acid-insoluble ash <5.01> Not more than 2.5%.

Assay Weigh accurately about 0.2 g of freshly prepared pulverized Perilla Herb, put in a glass-stoppered centrifuge tube, add 20 mL of methanol, shake for 10 minutes, centrifuge, and separate the supernatant liquid. To the residue, add 20 mL of methanol, and proceed in the same manner. Combine all the extracts, add methanol to make exactly 50 mL, and use this solution as the sample solution. Separately,

weigh accurately about 10 mg of perillaldehyde for assay, and dissolve in methanol to make exactly 100 mL. Pipet 10 mL of this solution, add methanol to make exactly 100 mL, and use this solution as the standard solution. Perform the test with exactly 10 μ L each of the sample solution and standard solution as directed under Liquid Chromatography <2.01> according to the following conditions, and determine the peak areas, A_T and A_S , of perillaldehyde.

Amount (mg) of perillaldehyde = $M_S \times A_T/A_S \times 1/20$

M_S : Amount (mg) of perillaldehyde for assay

Operating conditions—

Detector: An ultraviolet absorption photometer (wavelength: 230 nm).

Column: A stainless steel column 4.6 mm in inside diameter and 15 cm in length, packed with octadecylsilanized silica gel for liquid chromatography (5 μ m in particle diameter).

Column temperature: A constant temperature of about 40°C.

Mobile phase: A mixture of water and acetonitrile (13:7).

Flow rate: 1.0 mL per minute.

System suitability—

System performance: Dissolve 1 mg of (*E*)-asarone in the standard solution to make 50 mL. When the procedure is run with 10 μ L of this solution under the above operating conditions, perillaldehyde and (*E*)-asarone are eluted in this order with the resolution between these peaks being not less than 1.5.

System repeatability: When the test is repeated 6 times with 10 μ L of the standard solution under the above operating conditions, the relative standard deviation of the peak area of perillaldehyde is not more than 1.5%.

Containers and storage Containers—Well-closed containers.

Peucedanum Root*Peucedani Radix*

ゼンコ

Peucedanum Root is the root of 1) *Peucedanum praeruptorum* Dunn or 2) *Angelica decursiva* Franchet et Savatier (*Peucedanum decursivum* Maximowicz) (*Umbelliferae*).

Description 1) *Peucedanum praeruptorum* Dunn

Slender obconical to cylindrical root, occasionally dichotomized at the lower part 3–15 cm in length, 0.8–1.8 cm in diameter at the crown; externally light brown to dark brown; ring-node-like wrinkles numerous at the crown, sometimes with hair-like remains of petioles; the root having somewhat deep longitudinal wrinkles and scars of cutting off of lateral roots; transverse section surface light brown to whitish in color; brittle in texture.

Odor, characteristic; taste, slightly bitter.

Under a microscope <5.01>, a transverse section reveals the outermost layer composed of a cork layer, inner tangential walls of some cork cells thickened; collenchyma just inside of the cork layer; in cortex numerous oil canals scattered and intercellular air spaces observed; occasionally phloem fibers

observed at the terminal portion of phloem; vessels and scattered oil canals in xylem; starch grains in parenchyma, 2 to 10 several-compound grains.

2) *Angelica decursiva* Franchet et Savatier

Similar to 1), but without hair-like remains of petioles at the crown.

Under a microscope <5.01>, a transverse section reveals, similar to 1), but cell wall of cork cells not thickened, phloem fibers not observed at the terminal portion of phloem, nor oil canals observed in xylem.

Identification (1) *Peucedanum praeruptorum* Dunn—To 1 g of pulverized *Peucedanum* Root add 10 mL of methanol, shake for 10 minutes, centrifuge, and use the supernatant liquid as the sample solution. Separately, dissolve 1 mg of (\pm)-praeruptorin A for thin-layer chromatography in 1 mL of methanol, and use this solution as the standard solution. Perform the test with these solutions as directed under Thin-layer Chromatography <2.03>. Spot 10 μ L each of the sample solution and standard solution on a plate of silica gel for thin-layer chromatography. Develop the plate with a mixture of diethyl ether and hexane (3:1) to a distance of about 10 cm, and air-dry the plate. Examine under ultraviolet light (main wavelength: 365 nm): one of the spot among the several spots from the sample solution has the same color tone and *Rf* value with the blue-purple fluorescent spot from the standard solution.

(2) *Angelica decursiva* Franchet et Savatier—To 1 g of pulverized *Peucedanum* Root add 10 mL of methanol, shake for 10 minutes, centrifuge, and use the supernatant liquid as the sample solution. Separately, dissolve 1 mg of nodakenin for thin-layer chromatography in 1 mL of methanol, and use this solution as the standard solution. Perform the test with these solutions as directed under Thin-layer Chromatography <2.03>. Spot 10 μ L each of the sample solution and standard solution on a plate of silica gel for thin-layer chromatography. Develop the plate with a mixture of ethyl acetate, methanol and water (12:2:1) to a distance of about 10 cm, and air-dry the plate. Examine under ultraviolet light (main wavelength: 365 nm): one of the spot among the several spots from the sample solution has the same color tone and *Rf* value with the purple fluorescent spot from the standard solution.

Loss on drying <5.01> Not more than 13.0%.

Total ash <5.01> Not more than 7.0%.

Acid-insoluble ash <5.01> Not more than 2.0%.

Extract content <5.01> Dilute ethanol-soluble extract: not less than 20.0%.

Containers and storage Containers—Well-closed containers.

Pharbitis Seed

Pharbitidis Semen

ケンゴシ

Pharbitis Seed is the seed of *Pharbitis nil* Choisy (*Convolvulaceae*).

Description Longitudinally quartered or separtite globe, 6–8 mm in length, 3–5 mm in width; externally black to grayish red-brown or grayish white, smooth, but slightly shrunken and coarsely wrinkled. The transverse section almost fan-shaped, light yellow-brown to light grayish brown, and dense in texture. Under a magnifying glass, the surface of the seed coat reveals dense, short hairs; dented hilum at the bottom of the ridge. Seed coat thin, the outer layer dark gray, and the inner layer light gray; two irregularly folded cotyledons in the transverse section at one end; two thin membranes from the center of the dorsal side to the ridge separating cotyledons but unrecognizable in the transverse section of the other end having hilum; dark gray secretory pits in the section of the cotyledon. 100 seeds weigh about 4.5 g.

When cracked, odor, slight; taste, oily and slightly pungent.

Total ash <5.01> Not more than 6.0%.

Containers and storage Containers—Well-closed containers.

Phellodendron Bark

Phellodendri Cortex

オウバク

Phellodendron Bark is the bark of *Phellodendron amurense* Ruprecht or *Phellodendron chinense* Schneider (*Rutaceae*), from which the periderm has been removed.

It contains not less than 1.2% of berberine [as berberine chloride ($C_{20}H_{18}ClNO_4$: 371.81)], calculated on the basis of dried material.

Description Flat or rolled semi-tubular pieces of bark, 2–4 mm in thickness; externally grayish yellow-brown to grayish brown, with numerous traces of lenticel; the internal surface yellow to dark yellow-brown in color, with fine vertical lines, and smooth; fractured surface fibrous and bright yellow. Under a magnifying glass, the transverse section of Phellodendron Bark reveals a thin and yellow outer cortex, scattered with stone cells appearing as yellow-brown dots; inner cortex thick; primary medullary rays expanding its width towards the outer end, the phloem appearing as a nearly triangular part between these medullary rays in secondary cortex, and many secondary medullary rays radiating and gathering to the tip of the triangle; brown phloem fiber bundles lined in tangential direction, crossed over the secondary medullary rays, and then these tissues show a latticework.

Odor, slight; taste, extremely bitter; mucilaginous; it colors the saliva yellow on chewing.

Identification (1) To 1 g of pulverized Phellodendron Bark add 10 mL of diethyl ether, allow to stand for 10 minutes with occasional shaking, and filter to remove the diethyl ether. Collect the powder on the filter paper, add 10 mL of ethanol (95), allow to stand for 10 minutes with occasional shaking, and filter. To 2 to 3 drops of the filtrate add 1 mL of hydrochloric acid, add 1 to 2 drops of hydrogen peroxide TS, and shake: a red-purple color develops.

(2) Use the filtrate obtained in (1) as the sample solution. Separately, dissolve 1 mg of Berberine Chloride RS in 1 mL of methanol, and use this solution as the standard solution. Perform the test with these solutions as directed under Thin-layer Chromatography <2.03>. Spot 5 μ L each of the sample solution and standard solution on a plate of silica gel for thin-layer chromatography. Develop the plate with a mixture of 1-butanol, water and acetic acid (100) (7:2:1) to a distance of about 10 cm, and air-dry the plate. Examine under ultraviolet light (main wavelength: 365 nm): one spot among the spots from the sample solution and a spot with yellow to yellow-green fluorescence from the standard solution show the same color tone and the same R_f value.

(3) Stir up pulverized Phellodendron Bark with water: the solution becomes gelatinous owing to mucilage.

Loss on drying <5.01> Not more than 11.0% (6 hours).

Total ash <5.01> Not more than 7.5%.

Acid-insoluble ash <5.01> Not more than 0.5%.

Assay Weigh accurately about 0.5 g of pulverized Phellodendron Bark, add 30 mL of a mixture of methanol and dilute hydrochloric acid (100:1), heat under a reflux condenser on a water bath for 30 minutes, cool, and filter. Repeat the above procedure twice with the residue, using 30-mL and 20-mL portions of a mixture of methanol and dilute hydrochloric acid (100:1). To the last residue add 10 mL of methanol, shake well, and filter. Combine the whole filtrates, add methanol to make exactly 100 mL, and use this solution as the sample solution. Separately, weigh accurately about 10 mg of Berberine Chloride RS (separately determine the water <2.48> in the same manner as Berberine Chloride Hydrate), dissolve in methanol to make exactly 100 mL, and use this solution as the standard solution. Perform the test with exactly 20 μ L each of the sample solution and standard solution as directed under Liquid Chromatography <2.01> according to the following conditions, and determine the peak areas, A_T and A_S , of berberine.

$$\begin{aligned} & \text{Amount (mg) of berberine [as berberine chloride} \\ & \text{(C}_{20}\text{H}_{18}\text{ClNO}_4\text{)]} \\ & = M_S \times A_T / A_S \end{aligned}$$

M_S : Amount (mg) of Berberine Chloride RS, calculated on the anhydrous basis

Operating conditions—

Detector: An ultraviolet absorption photometer (wavelength: 345 nm).

Column: A stainless steel column 4 to 6 mm in inside diameter and 15 to 25 cm in length, packed with octadecylsilanized silica gel (5 to 10 mm in particle diameter).

Column temperature: A constant temperature of about 40°C

Mobile phase: Dissolve 3.4 g of potassium dihydrogenphosphate and 1.7 g of sodium lauryl sulfate in 1000 mL of a mixture of water and acetonitrile (1:1).

Flow rate: Adjust the flow rate so that the retention time of berberine is about 10 minutes.

Selection of column: Dissolve 1 mg each of Berberine Chloride RS and palmatine chloride in 10 mL of methanol. Perform the test with 20 mL of this solution under the above operating conditions. Use a column giving elution of palmatine and berberine in this order, and clearly separating each

peak.

System repeatability: Repeat the test 5 times with the standard solution under the above operating conditions the relative deviation of the peak area of berberine is not more than 1.5%.

Containers and storage Containers—Well-closed containers.

Powdered Phellodendron Bark

Phellodendri Cortex Pulveratus

オウバク末

Powdered Phellodendron Bark is the powder of Phellodendron Bark.

It contains not less than 1.2% of berberine [as berberine chloride ($\text{C}_{20}\text{H}_{18}\text{ClNO}_4$: 371.81)], calculated on the basis of dried material.

Description Powdered Phellodendron Bark occurs as a bright yellow to yellow powder. It has a slight odor and an extremely bitter taste, is mucilaginous, and colors the saliva yellow on chewing.

Under a microscope <5.01>, Powdered Phellodendron Bark reveals fragments of yellow, thick-walled fiber bundles or fibers, and fibers often accompanied by crystal cell rows; fewer groups of stone cells together with idioblasts; fragments of parenchyma cells containing starch grains and oil droplets; fragments of medullary ray and phloem; mucilage cells and mucilage masses. Numerous solitary crystals of calcium oxalate, 7–20 μ m in diameter; starch grains, simple grains and 2- to 4-compound grains, simple grain, 2–6 μ m in diameter; oil droplets, stained red with sudan III TS.

Identification (1) To 1 g of Powdered Phellodendron Bark add 10 mL of diethyl ether, allow to stand for 10 minutes with occasional shaking, and filter to remove the diethyl ether. Collect the powder on the filter paper, add 10 mL of ethanol (95), allow to stand for 10 minutes with occasional shaking, and filter. To 2 to 3 drops of the filtrate add 1 mL of hydrochloric acid, add 1 to 2 drops of hydrogen peroxide TS, and shake: a red-purple color develops.

(2) Use the filtrate obtained in (1) as the sample solution. Separately, dissolve 1 mg of Berberine Chloride RS in 1 mL of methanol, and use this solution as the standard solution. Perform the test with these solutions as directed under Thin-layer Chromatography <2.03>. Spot 5 μ L each of the sample solution and standard solution on a plate of silica gel for thin-layer chromatography. Develop the plate with a mixture of 1-butanol, water and acetic acid (100) (7:2:1) to a distance of about 10 cm, and air-dry the plate. Examine under ultraviolet light (main wavelength: 365 nm): one spot among the spots from the sample solution and a spot with yellow to yellow-green fluorescence from the standard solution show the same color tone and the same R_f value.

(3) Stir up Powdered Phellodendron Bark with water: the solution becomes gelatinous owing to mucilage.

Purity Curcuma—Place Powdered Phellodendron Bark on filter paper, drop diethyl ether on it, and allow to stand. Take the powder off the filter paper, and drip 1 drop of po-

tassium hydroxide TS: no red-purple color develops. Under a microscope <5.01>, Powdered Phellodendron Bark does not contain gelatinized starch or secretory cells containing yellow-red resin.

Loss on drying <5.01> Not more than 11.0% (6 hours).

Total ash <5.01> Not more than 7.5%.

Acid-insoluble ash <5.01> Not more than 0.5%.

Assay Weigh accurately about 0.5 g of Powdered Phellodendron Bark, add 30 mL of a mixture of methanol and dilute hydrochloric acid (100:1), heat under a reflux condenser on a water bath for 30 minutes, cool, and filter. Repeat the above procedure twice with the residue, using 30-mL and 20-mL portions of a mixture of methanol and dilute hydrochloric acid (100:1). To obtained residue add 10 mL of methanol, shake well, and filter. Combine the whole filtrates, add methanol to make exactly 100 mL, and use this solution as the sample solution. Separately, weigh accurately about 10 mg of Berberine Chloride RS (separately determine the water <2.48> in the same manner as Berberine Chloride Hydrate), dissolve in methanol to make exactly 100 mL, and use this solution as the standard solution. Perform the test with exactly 20 μ L each of the sample solution and standard solution as directed under Liquid Chromatography <2.01> according to the following conditions, and determine the peak areas, A_T and A_S , of berberine.

$$\begin{aligned} & \text{Amount (mg) of berberine [as berberine chloride} \\ & \text{(C}_{20}\text{H}_{18}\text{ClNO}_4\text{)]} \\ & = M_S \times A_T/A_S \end{aligned}$$

M_S : Amount (mg) of Berberine Chloride RS, calculated on the anhydrous basis

Operating conditions—

Detector: An ultraviolet absorption photometer (wavelength: 345 nm).

Column: A stainless steel column 4 to 6 mm in inside diameter and 15 to 25 cm in length, packed with octadecylsilanized silica gel for liquid chromatography (5 to 10 μ m in particle diameter).

Column temperature: A constant temperature of about 40°C.

Mobile phase: Dissolve 3.4 g of potassium dihydrogenphosphate and 1.7 g of sodium lauryl sulfate in 1000 mL of a mixture of water and acetonitrile (1:1).

Flow rate: Adjust the flow rate so that the retention time of berberine is about 10 minutes.

Selection of column: Dissolve 1 mg each of Berberine Chloride RS and palmatine chloride in 10 mL of methanol. Proceed with 20 μ L of this solution under the above operating conditions. Use a column giving elution of palmatine and berberine in this order, and clearly dividing each peak.

System repeatability: When repeat the test 5 times with the standard solution under the above operating conditions, the relative standard deviation of the peak area of berberine is not more than 1.5%.

Containers and storage Containers—Well-closed containers.

Compound Phellodendron Powder for Cataplasm

パップ用複方オウバク散

Method of preparation

Powdered Phellodendron Bark	660 g
Powdered Gardenia Fruit	325 g
<i>d</i> - or <i>dl</i> -Camphor	10 g
<i>dl</i> - or <i>l</i> -Menthol	5 g
To make	1000 g

Prepare as directed under Powders, with the above ingredients.

Description Compound Phellodendron Powder for Cataplasm occurs as a yellow-brown powder, having a characteristic odor.

Identification Shake thoroughly 0.2 g of Compound Phellodendron Powder for Cataplasm with 5 mL of methanol, filter, and use the filtrate as the sample solution. Separately, dissolve 1 mg of Berberine Chloride Reference Standard in 1 mL of methanol, and use the solution as the standard solution. Perform the test with these solutions as directed under Thin-layer Chromatography <2.03>. Spot 5 μ L each of the sample solution and standard solution on a plate of silica gel for thin-layer chromatography. Develop the plate with a mixture of 1-butanol, water and acetic acid (100) (7:2:1) to a distance of about 10 cm, air-dry the plate. Examine under ultraviolet light (main wavelength: 365 nm): one of the spot among the several spots from the sample solution has the same color tone and *R_f* value with the yellow to yellow-green fluorescent spot from the standard solution (phellodendron bark).

Containers and storage Containers—Tight containers.

Phellodendron, Albumin Tannate and Bismuth Subnitrate Powder

オウバク・タンナルビン・ビスマス散

Phellodendron, Albumin Tannate and Bismuth Subnitrate Powder contains not less than 12.9% and not more than 16.3% of bismuth (Bi: 208.98).

Method of preparation

Powdered Phellodendron Bark	300 g
Albumin Tannate	300 g
Bismuth Subnitrate	200 g
Scopolia Extract	10 g
Starch, Lactose Hydrate or their mixture	a sufficient quantity
To make	1000 g

Prepare as directed under Powders, with the above ingredients. Scopolia Extract Powder may be used in place of Scopolia Extract.

Description Phellodendron, Albumin Tannate and Bismuth Subnitrate Powder is brownish yellow in color, and has a bitter taste.

Identification (1) Shake thoroughly 0.1 g of Phellodendron, Albumin Tannate and Bismuth Subnitrate Powder with 5 mL of methanol, filter, and use the filtrate as the sample solution. Separately, dissolve 1 mg of Berberine Chloride RS in 1 mL of methanol, and use this solution as the standard solution. Perform the test with these solutions as directed under Thin-layer Chromatography <2.03>. Spot 5 μ L each of the sample solution and standard solution on a plate of silica gel for thin-layer chromatography. Develop the plate with a mixture of 1-butanol, water and acetic acid (100) (7:2:1) to a distance of about 10 cm, air-dry the plate. Examine under ultraviolet light (main wavelength: 365 nm): one spot among the spots from the sample solution and a spot with yellow to yellow-green fluorescence from the standard solution show the same color tone and the same *R_f* value (phellodendron bark).

(2) To 0.3 g of Phellodendron, Albumin Tannate and Bismuth Subnitrate Powder add 20 mL of ethanol (95), heat in a water bath for 3 minutes with shaking, cool, and filter. To 10 mL of the filtrate add 1 drop of iron (III) chloride TS: a blue-green color is produced. Allow to stand: a bluish black precipitate is produced (albumin tannate).

(3) To 0.3 g of Phellodendron, Albumin Tannate and Bismuth Subnitrate Powder add 10 mL of diluted pyridine (1 in 5), warm in a water bath for 3 minutes with shaking, cool, and filter. Add 1 mL of ninhydrin-ascorbic acid TS to the filtrate, and heat in a water bath: a blue color is produced (albumin tannate).

(4) To 0.5 g of Phellodendron, Albumin Tannate and Bismuth Subnitrate Powder add 5 mL of dilute hydrochloric acid and 10 mL of water, warm, shake thoroughly, and filter. The filtrate responds to the Qualitative Tests <1.09> for bismuth salt.

Assay Weigh accurately about 0.7 g of Phellodendron, Albumin Tannate and Bismuth Subnitrate Powder, shake well with 10 mL of water and 20 mL of diluted nitric acid (1 in 3), add water to make exactly 100 mL, and filter. Discard the first 20 mL of the filtrate, pipet the subsequent 10 mL of the filtrate, and add water to make exactly 100 mL. Pipet 25 mL of this solution, add diluted nitric acid (1 in 100) to make exactly 100 mL, and use this solution as the sample solution. Separately, weigh accurately about 0.23 g of bismuth nitrate pentahydrate, add 20 mL of diluted nitric acid (1 in 3) and water to make exactly 100 mL. Pipet 10 mL of this solution, and add water to make exactly 100 mL. Pipet 25 mL of this solution, add diluted nitric acid (1 in 100) to make exactly 100 mL, and use this solution as the standard solution. Determine the absorbances, *A_T* and *A_S*, of the sample solution and standard solution according to Atomic Absorption Spectrophotometry <2.23> under the following conditions. On the other hand, determine the absorbance *A₀* of the solution prepared in the same manner using 20 mL of diluted nitric acid (1 in 3) instead of the standard solution.

Gas: Combustible gas—Acetylene.

Supporting gas—Air.

Lamp: A bismuth hollow-cathode lamp.

Wavelength: 223.1 nm.

$$\begin{aligned} &\text{Amount (mg) of bismuth (Bi)} \\ &= M \times (A_T - A_0)/(A_S - A_0) \times 0.4308 \end{aligned}$$

M: Amount (mg) of bismuth nitrate pentahydrate

Containers and storage Containers—Well-closed containers.

Picrasma Wood

Picrasmae Lignum

ニガキ

Picrasma Wood is the wood of *Picrasma quassioides* Bennet (*Simaroubaceae*).

Description Light yellow chips, slices or short pieces of wood; a transverse section reveals distinct annual rings and thin medullary rays; tissue dense in texture.

Odorless; taste, extremely bitter and lasting.

Under a microscope <5.01>, it reveals medullary rays consisting of 1–5 cells wide for transverse section, and 5–50 cells high for longitudinal section; vessels of spring wood up to about 150 μ m in diameter, but those of autumn wood only one-fifth as wide; vessels, single or in groups, scattered in the xylem parenchyma; membrane of wood fibers extremely thickened; medullary rays and xylem parenchyma cells contain rosette aggregates of calcium oxalate and starch grains. Vivid yellow or red-brown, resinous substance often present in the vessels.

Purity Foreign matter <5.01>—The amount of foreign matter contained in Picrasma Wood does not exceed 1.0%.

Total ash <5.01> Not more than 4.0%.

Containers and storage Containers—Well-closed containers.

Powdered Picrasma Wood

Picrasmae Lignum Pulveratum

ニガキ末

Powdered Picrasma Wood is the powder of Picrasma Wood.

Description Powdered Picrasma occurs as a grayish white to light yellow powder. It is odorless, and has an extremely bitter and lasting taste.

Under a microscope <5.01>, Powdered Picrasma Wood reveals fragments of vessels of various sizes, xylem fibers and xylem parenchyma cells; fragments of medullary rays containing starch grains; all tissues lignified; a few crystals of calcium oxalate observed. Starch grains are 5 to 15 μ m in diameter.

Total ash <5.01> Not more than 4.0%.

Acid-insoluble ash <5.01> Not more than 1.0%.

Containers and storage Containers—Well-closed containers.

Pinellia Tuber

Pinelliae Tuber

ハンゲ

Pinellia Tuber is the tuber of *Pinellia ternata* Breitenbach (*Araceae*), from which the cork layer has been removed.

Description Slightly flattened spherical to irregular-shaped tuber; 0.7–2.5 cm in diameter and 0.7–1.5 cm in height; externally white to grayish white-yellow; the upper end dented, where the stem has been removed, with root scars dented as numerous small spots on the circumference; dense in texture; cross section white and powdery.

Almost odorless; tasteless at first, slightly mucous, but leaving a strong acrid taste.

Under a microscope <5.01>, a transverse section reveals mainly tissue of parenchyma filled with starch grains, and scattered with a few mucilage cells containing raphides of calcium oxalate. Starch grains mostly 2- to 3-compound grains, usually 10–15 μm in diameter, and simple grains, usually 3–7 μm in diameter; raphides of calcium oxalate 25–150 μm in length.

Purity (1) Rhizome of *Arisaema* species and others—Under a microscope <5.01>, no mucilage canal is revealed on the outer layer of cortex.

(2) Heavy metals <1.07>—Proceed with 3.0 g of pulverized Pinellia Tuber according to Method 3, and perform the test. Prepare the control solution with 3.0 mL of Standard Lead Solution (not more than 10 ppm).

(3) Arsenic <1.11>—Prepare the test solution with 0.40 g of pulverized Pinellia Tuber according to Method 4, and perform the test (not more than 5 ppm).

Loss on drying <5.01> Not more than 14.0% (6 hours).

Total ash <5.01> Not more than 3.5%.

Containers and storage Containers—Well-closed containers.

Plantago Herb

Plantaginis Herba

シャゼンソウ

Plantago Herb is the entire plant of *Plantago asiatica* Linné (*Plantaginaceae*), collected during the flowering season.

Description Usually wrinkled and contracted leaf and spike, grayish green to dark yellow-green in color; when soaked in water and smoothed out, the lamina is ovate to orbicular-ovate, 4–15 cm in length, 3–8 cm in width; apex acute, and base sharply narrowed; margin slightly wavy, with distinct parallel veins; glabrous or nearly glabrous; petiole is rather longer than the lamina, and its base is slightly expanded with thin-walled leaf-sheath; scape is 10–50 cm in length, one-third to one-half of the upper part forming the

spike, with dense florets; the lower part of inflorescence often shows pyxidialia; roots usually removed, but, if any, fine roots are closely packed.

Odor, slight; tasteless.

Identification To 2.0 g of pulverized Plantago Herb add 10 mL of methanol, warm on a water bath for 3 minutes, cool, filter, and use the filtrate as the sample solution. Perform the test with this solution as directed under Thin-layer Chromatography <2.03>. Spot 10 μL of the sample solution on a plate of silica gel for thin-layer chromatography. Develop the plate with a mixture of 1-butanol, water and acetic acid (100) (7:2:1) to a distance of about 10 cm, and air-dry the plate. Spray evenly iron (III) chloride TS on the plate: a dark blue spot appears at the R_f value about 0.5.

Total ash <5.01> Not more than 15.0%.

Acid-insoluble ash <5.01> Not more than 4.0%.

Extract content <5.01> Dilute ethanol-soluble extract: not less than 14.0%.

Containers and storage Containers—Well-closed containers.

Plantago Seed

Plantaginis Semen

シャゼンシ

Plantago Seed is the seed of *Plantago asiatica* Linné (*Plantaginaceae*).

Description Flattened ellipsoidal seed, 2–2.5 mm in length, 0.7–1 mm in width, 0.3–0.5 mm in thickness; externally brown to yellow-brown and lustrous. Under a magnifying glass, the surface of the seed is practically smooth, with the dorsal side protruding like a bow, and with the ventral side somewhat dented; micropyle and raphe not observable. 100 seeds weigh about 0.05 g.

Odorless; taste, slightly bitter and mucous.

Under a microscope <5.01>, a transverse section reveals a seed coat consisting of three layers of epidermis composed of cells containing mucilage, a vegetative layer, and a pigment layer of approximately equidiameter cells; in the interior, endosperm thicker than seed coat, enclosing two cotyledons.

Identification (1) To 1 g of Plantago Seed add 2 mL of warm water, and allow the mixture to stand for 10 minutes: the seed coat swells to discharge mucilage.

(2) Boil gently 1 g of Plantago Seed with 10 mL of dilute hydrochloric acid for 2 minutes, and filter. Neutralize the filtrate with sodium hydroxide TS, to 3 mL of this solution add 1 mL of Fehling's TS, and warm the mixture: a red precipitate is produced.

Purity Foreign matter <5.01>—The amount of foreign matter contained in Plantago Seed does not exceed 2.0%.

Total ash <5.01> Not more than 5.5%.

Acid-insoluble ash <5.01> Not more than 2.0%.

Containers and storage Containers—Well-closed containers.

Platycodon Root

Platycodi Radix

キキヨウ

Platycodon Root is the root of *Platycodon grandiflorum* A. De Candolle (*Campanulaceae*).

Description Irregular, somewhat thin and long fusiform to conical root, often branched; externally grayish brown, light brown or white; main root 10–15 cm in length, 1–3 cm in diameter; the upper end, with dented scars of removed stems; the neighborhood, with fine lateral wrinkles and longitudinal furrows and also slightly constricted; the greater part of the root, except the crown, covered with coarse longitudinal wrinkles, lateral furrows and lenticel-like lateral lines; hard in texture, but brittle; fractured surface not fibrous, often with cracks. Under a magnifying glass, a transverse section reveals cambium and its neighborhood often brown in color; cortex slightly thinner than xylem, almost white and with scattered cracks; xylem white to light brown in color, and the tissue slightly denser than cortex.

Odor, slight; tasteless at first, later acrid and bitter.

Identification (1) Boil 0.5 g of pulverized Platycodon Root with 10 mL of water for a while, allow to cool, and shake the mixture vigorously: a lasting fine foam is produced.

(2) Warm 0.2 g of pulverized Platycodon Root with 2 mL of acetic anhydride on a water bath for 2 minutes, and filter. To 1 mL of the filtrate add carefully 0.5 mL of sulfuric acid to make two layers: a red to red-brown color develops at the zone of contact, and the upper layer acquires a blue-green to green color.

Purity (1) Heavy metals <1.07>—Proceed with 3.0 g of pulverized Platycodon Root according to Method 3, and perform the test. Prepare the control solution with 3.0 mL of Standard Lead Solution (not more than 10 ppm).

(2) Arsenic <1.11>—Prepare the test solution with 0.40 g of pulverized Platycodon Root according to Method 4, and perform the test (not more than 5 ppm).

Total ash <5.01> Not more than 4.0%.

Extract content <5.01> Dilute ethanol-soluble extract: not less than 25.0%.

Containers and storage Containers—Well-closed containers.

Powdered Platycodon Root

Platycodi Radix Pulverata

キキヨウ末

Powdered Platycodon Root is the powder of Platycodon Root.

Description Powdered Platycodon Root occurs as a light grayish yellow to light grayish brown powder. It has a slight

odor, and is tasteless at first, later acrid and bitter.

Under a microscope <5.01>, Powdered Platycodon Root reveals numerous fragments of colorless parenchyma cells; fragments of reticulate vessels and scalariform vessels; fragments of sieve tubes and lactiferous tubes; fragments of cork layer are sometimes observed. Usually, starch grains are not observed, but very rarely simple grain.

Identification (1) Boil 0.5 g of Powdered Platycodon Root with 10 mL of water for a while, allow to cool, and shake the mixture vigorously: a lasting fine foam is produced.

(2) Warm 0.2 g of Powdered Platycodon Root with 2 mL of acetic anhydride on a water bath for 2 minutes, and filter. To 1 mL of the filtrate add carefully 0.5 mL of sulfuric acid to make two layers: a red to red-brown color develops at the zone of contact, and the upper layer acquires a blue-green to green color.

Purity (1) Heavy metals <1.07>—Proceed with 3.0 g of Powdered Platycodon Root according to Method 3, and perform the test. Prepare the control solution with 3.0 mL of Standard Lead Solution (not more than 10 ppm).

(2) Arsenic <1.11>—Prepare the test solution with 0.40 g of Powdered Platycodon Root according to Method 4, and perform the test (not more than 5 ppm).

(3) Foreign matter—Under a microscope <5.01>, Powdered Platycodon Root does not show fibers, stone cells or other foreign matter.

Total ash <5.01> Not more than 4.0%.

Acid-insoluble ash <5.01> Not more than 1.0%.

Extract content <5.01> Dilute ethanol-soluble extract: not less than 25.0%.

Containers and storage Containers—Well-closed containers.

Platycodon Fluidextract

キキヨウ流エキス

Method of preparation Take coarse powder of Platycodon Root, and prepare the fluidextract as directed under Fluidextracts using 25 vol% ethanol. An appropriate quantity of Ethanol and Purified Water or Purified Water in Containers may be used in place of 25 vol% ethanol.

Description Platycodon Fluidextract is a red-brown liquid. It is miscible with water, producing slight turbidity. It has a mild taste at first, followed by an acrid and bitter taste.

Identification (1) Shake vigorously 0.5 mL of Platycodon Fluidextract with 10 mL of water: a lasting fine foam is produced.

(2) Dissolve 1 drop of Platycodon Fluidextract in 2 mL of acetic anhydride, and add gently 0.5 mL of sulfuric acid: a red to red-brown color develops at the zone of contact.

Purity (1) Heavy metals <1.07>—Prepare the test solution with 1.0 g of Platycodon Fluidextract as directed in the Fluidextracts (4) under General Rules for Preparations, and perform the test (not more than 30 ppm).

(2) Starch—Mix 1 mL of Platycodon Fluidextract with 4

mL of water, and add 1 drop of dilute iodine TS: no purple or blue color develops.

Content of the active principle Transfer exactly 5 mL of Platycodon Fluidextract to a tared beaker, evaporate to dryness on a water bath, and dry at 105°C for 5 hours: the mass of the residue is not less than 0.50 g.

Containers and storage Containers—Tight containers.
Storage—Light-resistant.

Pogostemon Herb

Pogostemoni Herba

カッコウ

Pogostemon Herb is the terrestrial part of *Pogostemon cablin* Bentham (*Labiatae*).

Description Stems with opposite leaves, leaves wrinkled and shriveled. When smoothed by immersion in water, leaves are obovate to ovate-oblong, 2.5–10 cm in length, 2.5–7 cm in width, with obtusely serrate margins and petioles at the cuneate bases; the upper surface of leaves dark brown, the lower surface grayish brown, both sides covered densely with hairs. Stems are square, solid, grayish green, covered with grayish to yellowish white hairs; the pith broad, whitish, spongy. Under a magnifying glass, leaf reveals hairs, glandular hairs and glandular scales.

Odor, distinct; taste, slightly bitter.

Under a microscope <5.01>, a transverse section of petiole reveals central portion of the adaxial side protruding remarkably, with collenchyma cells beneath epidermis; vascular bundles at the center divided into two groups. Under a microscope <5.01>, a transverse section of the midvein of lamina reveals the adaxial side protruding remarkably, with collenchyma cells beneath epidermis; vascular bundles at the center arranged in fan-shape. Under a microscope <5.01>, a transverse section of stem reveals several-cells-layered collenchyma beneath epidermis, occasionally with cork layer developed; beneath cortex, collateral vascular bundles arranged in a circle, phloem fibers in groups observed at the outer portion of phloem; oil droplets observed in parenchymatous cells of cortex, needle, solitary or columnar crystals of calcium oxalate in parenchyma cells of pith.

Identification To 0.5 g of pulverized Pogostemon Herb, add 5 mL of methanol, shake for 3 minutes, filter, and use the filtrate as the sample solution. Perform the test with the sample solution as directed under Thin-layer Chromatography <2.03>. Spot 5 μ L of the sample solution on a plate of silica gel for thin-layer chromatography, develop the plate with a mixture of hexane and acetone (9:1) to a distance of about 10 cm, and air-dry the plate. Spray evenly vanillin-sulfuric acid TS on the plate, and heat at 105°C; a red spot appears at an *R_f* value of about 0.4.

Loss on drying <5.01> Not more than 15.0% (6 hours).

Total ash <5.01> Not more than 13.0%.

Acid-insoluble ash <5.01> Not more than 3.0%.

Essential oil content <5.01> When the test is performed

with 50.0 g of pulverized Pogostemon Herb in a flask with 1 mL of silicon resin added, the essential oil content is not less than 0.3 mL.

Containers and storage Containers—Well-closed containers.

Polygala Root

Polygalae Radix

オンジ

Polygala Root is the root of *Polygala tenuifolia* Willdenow (*Polygalaceae*).

Description Thin, long and bent, cylindrical or tubular root; main root, 10–20 cm in length, 0.2–1 cm in diameter, sometimes with one to several lateral roots; externally light grayish brown, with coarse longitudinal wrinkles, and with deep lateral furrows cracked to some degree here and there; brittle, and fractured surface not fibrous; margin of the transverse section irregularly undulate; cortex, comparatively thick, with large cracks here and there; xylem usually round to elliptical, light brown in color, and often tears in a wedge-like shape.

Odor, slight; taste, slightly acrid.

Identification (1) Shake vigorously 0.5 g of pulverized Polygala Root with 10 mL of water: a lasting fine foam is produced.

(2) To 0.5 g of pulverized Polygala Root add 2 mL of acetic anhydride. After shaking well, allow to stand for 2 minutes, and filter. To the filtrate add carefully 1 mL of sulfuric acid to make two layers: a red-brown color develops at the zone of contact, and the upper layer acquires a light blue-green to brown color.

Purity (1) Stem—When perform the test of foreign matter <5.01>, the amount of the stems contained in Polygala Root does not exceed 10.0%.

(2) Heavy metals <1.07>—Proceed with 3.0 g of pulverized Polygala Root according to Method 3, and perform the test. Prepare the control solution with 3.0 mL of Standard Lead Solution (not more than 10 ppm).

(3) Arsenic <1.11>—Prepare the test solution with 0.40 g of pulverized Polygala Root according to Method 4, and perform the test (not more than 5 ppm).

(4) Foreign matter <5.01>—The amount of foreign matter other than the stems is not more than 1.0%.

(5) Total BHC's and total DDT's <5.01>—Not more than 0.2 ppm, respectively.

Total ash <5.01> Not more than 6.0%.

Containers and storage Containers—Well-closed containers.

Powdered Polygala Root

Polygalae Radix Pulverata

オンジ末

Powdered Polygala Root is the powder of Polygala Root.

Description Powdered Polygala Root occurs as a light grayish yellow-brown powder. It has a slight odor and a slightly acrid taste.

Under a microscope <5.01>, Powdered Polygala Root reveals fragments of cork layers, pitted vessels, reticulate vessels and tracheids; fragments of xylem fibers and xylem parenchyma cells with a small number of simple pits; fragments of parenchyma cells containing substances such as oil droplets, rosette aggregates and solitary crystals of calcium oxalate. Oil drop-like contents stained red with sudan III TS.

Identification (1) Shake vigorously 0.5 g of Powdered Polygala Root with 10 mL of water: a lasting fine foam is produced.

(2) To 0.5 g of Powdered Polygala Root add 2 mL of acetic anhydride. After shaking well, allow to stand for 2 minutes, and filter. To the filtrate add carefully 1 mL of sulfuric acid to make two layers: a red-brown color develops at the zone of contact, and the upper layer acquires a light blue-green to brown color.

Purity (1) Heavy metals <1.07>—Proceed with 3.0 g of Powdered Polygala Root according to Method 3, and perform the test. Prepare the control solution with 3.0 mL of Standard Lead Solution (not more than 10 ppm).

(2) Arsenic <1.11>—Prepare the test solution with 0.40 g of Powdered Polygala Root according to Method 4, and perform the test (not more than 5 ppm).

(3) Foreign matter—Under a microscope <5.01>, Powdered Polygala Root does not show stone cells or starch grains.

(4) Total BHC's and total DDT's <5.01>—Not more than 0.2 ppm, respectively.

Total ash <5.01> Not more than 6.0%.

Containers and storage Containers—Well-closed containers.

Polygonatum Rhizome

Polygonati Rhizoma

オウセイ

Polygonatum Rhizome is the rhizome of *Polygonatum falcatum* A. Gray, *Polygonatum sibiricum* Redouté, *Polygonatum kingianum* Collett et Hemsley or *Polygonatum cyrtonema* Hua (*Liliaceae*), usually after being steamed.

Description Irregularly cylindrical rhizome, 3–10 cm in length, 0.5–3 cm in diameter; or irregular massive rhizome, 5–10 cm in length, 2–6 cm in diameter, occasionally bran-

ched; both rhizomes with many cyclic nodes and longitudinally striate; externally yellow-brown to blackish brown; stem scars, round, concave at their center, and protuberant on the upper surface; root scars on the lower surface; cut surface flat and horny.

Odor, slight; taste, slightly sweet.

Under a microscope <5.01>, a transverse section of the rhizome reveals epidermis coated with cuticle; inside of epidermis parenchyma lie; numerous vascular bundles and mucilage cells scattered in parenchyma; vascular bundles collateral or amphivasal concentric; mucilage cells contain raphides of calcium oxalate.

Identification (1) To 0.5 g of fine cutted Polygonatum Rhizome add 2 mL of acetic anhydride, warm on a water bath for 2 minutes, and filter. To 1 mL of the filtrate add gently 0.5 mL of sulfuric acid: a red-brown color appears at the zone of contact.

(2) To 1.0 g of fine cutted Polygonatum Rhizome add 10 mL of dilute hydrochloric acid, boil gently for 2 minutes, and filter. Neutralize the filtrate with sodium hydroxide TS. To 3 mL of this solution add 1 mL of Fehling's TS, and warm: red precipitates appear.

Purity (1) Heavy metals <1.07>—Proceed with 3.0 g of pulverized Polygonatum Rhizome according to Method 3, and perform the test. Prepare the control solution with 3.0 mL of Standard Lead Solution (not more than 10 ppm).

(2) Arsenic <1.11>—Prepare the test solution with 0.40 g of pulverized Polygonatum Rhizome according to Method 4, and perform the test (not more than 5 ppm).

Total ash <5.01> Not more than 5.0%.

Acid-insoluble ash <5.01> Not more than 1.0%.

Containers and storage Containers—Well-closed containers.

Polygonum Root

Polygoni Multiflori Radix

カシュウ

Polygonum Root is the root of *Polygonum multiflorum* Thunberg (*Polygonaceae*), often being cut into round slices.

Description Polygonum Root is nearly fusiform, 10–15 cm in length, 2–5 cm in diameter; externally red-brown to dark brown; roughly wrinkled; a cross section light red-brown or light grayish brown, with numerous abnormal vascular bundles scattering irregularly around the large vascular bundles near center; heavy and hard in texture.

Odor, slight and characteristic; taste, astringent and slightly bitter.

Under a microscope <5.01>, transverse section reveals the outermost layer to be several cells thick and composed of cork; cork cells contain brown substances; cortex composed of parenchyma; abnormal vascular bundles, exhibiting a ring of cambium; xylem lies inside of the cambium, and phloem outside; fibers lie outside the phloem; central portion of root lignified; parenchymatous cells contain aggregated crystals

of calcium oxalate, and both simple and 2- to 8-compound starch grains; navel of starch grain obvious.

Identification To 1 g of pulverized Polygonum Root add 10 mL of methanol, shake for 15 minutes, and filter. Evaporate the filtrate to dryness, dissolve the residue in 2 mL of methanol, and use this as the sample solution. Perform the test with the sample solution as directed under Thin-layer Chromatography <2.03>. Spot 5 μ L of the sample solution on a plate of silica gel for thin-layer chromatography, develop the plate with a mixture of ethyl acetate, water, methanol and acetic acid (100) (200:10:10:3) to a distance of about 10 cm, and air-dry the plate. Examine under ultraviolet light (main wavelength: 365 nm): a fluorescent bluish white spot appears at an *R_f* value of about 0.3.

Purity (1) Heavy metals <1.07>—Proceed with 3.0 g of pulverized Polygonum Root according to Method 3, and perform the test. Prepare the control solution with 3.0 mL of Standard Lead Solution (not more than 10 ppm).

(2) Arsenic <1.11>—Prepare the test solution with 0.40 g of pulverized Polygonum Root according to Method 4, and perform the test (not more than 5 ppm).

Loss on drying <5.01> Not more than 14.0% (6 hours).

Total ash <5.01> Not more than 5.5%.

Extract content <5.01> Dilute ethanol-soluble extract: not less than 17.0%.

Containers and storage Containers—Well-closed containers.

Polyporus Sclerotium

Polyporus

チヨレイ

Polyporus Sclerotium is the sclerotium of *Polyporus umbellatus* Fries (*Polyporaceae*).

Description Irregularly shaped mass, usually 5 – 15 cm in length; externally blackish brown to grayish brown, with numerous dents and coarse wrinkles; breakable; fractured surface rather soft and cork-like, and almost white to light brown in color, and a white speckled pattern on the inner region; light in texture.

Odorless and tasteless.

Identification Warm, while shaking, 0.5 g of pulverized Polyporus Sclerotium with 5 mL of acetone on a water bath for 2 minutes, filter, and evaporate the filtrate to dryness. Dissolve the residue in 5 drops of acetic anhydride, and add 1 drop of sulfuric acid: a red-purple color develops, and immediately changes to dark green.

Purity (1) Heavy metals <1.07>—Proceed with 3.0 g of pulverized Polyporus Sclerotium according to Method 3, and perform the test. Prepare the control solution with 3.0 mL of Standard Lead Solution (not more than 10 ppm).

(2) Arsenic <1.11>—Prepare the test solution with 0.40 g of pulverized Polyporus Sclerotium according to Method 4, and perform the test (not more than 5 ppm).

Total ash <5.01> Not more than 16.0%.

Acid-insoluble ash <5.01> Not more than 4.0%.

Containers and storage Containers—Well-closed containers.

Powdered Polyporus Sclerotium

Polyporus Pulveratus

チヨレイ末

Powdered Polyporus Sclerotium is the powder of the Polyporus Sclerotium.

Description Powdered Polyporus Sclerotium occurs as a light grayish brown to light brown powder. It is almost odorless, has a slightly bitter taste, and is gritty between the teeth on chewing.

Under a microscope <5.01>, Powdered Polyporus Sclerotium reveals hypha, 1 to 2 μ m, rarely up to 13 μ m in diameter, and colorless transparent; granule strongly refracting light; and a few mucilage plates; sometimes fragments of false tissue consisting of them; somewhat brown false tissues; and solitary crystal. Solitary crystal is 10 to 40 μ m in diameter, sometimes 100 μ m in diameter.

Identification Warm, while shaking, 0.5 g of Powdered Polyporus Sclerotium with 5 mL of acetone on a water bath for 2 minutes, filter and evaporate the filtrate to dryness. Dissolve the residue in 5 drops of acetic anhydride, and add 1 drop of sulfuric acid: a red-purple color develops, and immediately changes to dark green.

Purity (1) Heavy metals <1.07>—Proceed with 3.0 g of Powdered Polyporus Sclerotium according to Method 3, and perform the test. Prepare the control solution with 3.0 mL of Standard Lead Solution (not more than 10 ppm).

(2) Arsenic <1.11>—Prepare the test solution with 0.40 g of Powdered Polyporus Sclerotium according to Method 4, and perform the test (not more than 5 ppm).

Total ash <5.01> Not more than 16.0%.

Acid-insoluble ash <5.01> Not more than 4.0%.

Containers and storage Containers—Tight containers.

Poria Sclerotium

Poria

ブクリヨウ

Poria Sclerotium is the sclerotium of *Wolfiporia cocos* Ryvardeen et Gilbertson (*Poria cocos* Wolf) (*Polyporaceae*), from which usually the external layer has been mostly removed.

Description Mass, about 10 – 30 cm in diameter, up to 0.1 – 2 kg in mass; usually it appears as broken or chipped pieces; white or slightly reddish white; sclerotium with remaining outer layer is dark brown to dark red-brown in

color, coarse, which fissures; hard in texture, but brittle.

Almost odorless, tasteless, and slightly mucous.

Identification (1) Warm 1 g of pulverized Poria Sclerotium with 5 mL of acetone on a water bath for 2 minutes with shaking, and filter. Evaporate the filtrate to dryness, dissolve the residue in 0.5 mL of acetic anhydride, and add 1 drop of sulfuric acid: a light red color develops, which changes immediately to dark green.

(2) To a section or powder of Poria Sclerotium add 1 drop of iodine TS: a deep red-brown color is produced.

Purity (1) Heavy metals <1.07>—Proceed with 3.0 g of Poria Sclerotium according to Method 3, and perform the test. Prepare the control solution with 3.0 mL of Standard Lead Solution (not more than 10 ppm).

(2) Arsenic <1.11>—Prepare the test solution with 0.40 g of Poria Sclerotium according to Method 4, and perform the test (not more than 5 ppm).

Total ash <5.01> Not more than 1.0%.

Containers and storage Containers—Well-closed containers.

Powdered Poria Sclerotium

Poria Pulveratum

ブクリヨウ末

Powdered Poria Sclerotium is the powder of Poria Sclerotium.

Description Powdered Poria Sclerotium occurs as a white to grayish white powder. It is almost odorless and tasteless, but is slightly mucous.

Under a microscope <5.01>, Powdered Poria Sclerotium reveals colorless and transparent hyphae strongly refracting light, and fragments of false tissue consisting of granules and mucilage plates. Thin hyphae, 2–4 μm in diameter; thick ones, usually 10–20 μm, up to 30 μm.

Identification (1) Warm 1 g of Powdered Poria Sclerotium with 5 mL of acetone on a water bath for 2 minutes with shaking, and filter. Evaporate the filtrate to dryness, dissolve the residue in 0.5 mL of acetic anhydride, and add 1 drop of sulfuric acid: a light red color develops, which changes immediately to dark green.

(2) To Powdered Poria Sclerotium add 1 drop of iodine TS: a deep red-brown color is produced.

Purity (1) Heavy metals <1.07>—Proceed with 3.0 g of Powdered Poria Sclerotium according to Method 3, and perform the test. Prepare the control solution with 3.0 mL of Standard Lead Solution (not more than 10 ppm).

(2) Arsenic <1.11>—Prepare the test solution with 0.40 g of Powdered Poria Sclerotium according to Method 4, and perform the test (not more than 5 ppm).

(3) Foreign matter—Under a microscope <5.01>, Powdered Poria Sclerotium does not show starch grains.

Total ash <5.01> Not more than 1.0%.

Containers and storage Containers—Well-closed containers.

Processed Aconite Root

Processi Aconiti Radix

フシ

Processed Aconite Root is the tuberous root of *Aconitum carmichaeli* Debeaux or *Aconitum japonicum* Thunberg (*Ranunculaceae*) prepared by the following processes.

Process 1: Autoclaving. [Processed Aconite Root 1]

Process 2: Heating or autoclaving after rinsing in salt or rock salt solution. [Processed Aconite Root 2]

Process 3: Treating with calcium hydroxide after rinsing in salt solution. [Processed Aconite Root 3]

Processed Aconite Root 1, Processed Aconite Root 2 and Processed Aconite Root 3 contain the total alkaloid [as benzoyl aconin (C₃₂H₄₅NO₁₀: 603.70)] of not less than 0.7% and not more than 1.5%, not less than 0.1% and not more than 0.6%, and not less than 0.5% and not more than 0.9%, calculated on the dried bases, respectively.

The label indicates the treating process.

Description Processed Aconite Root 1: Cut pieces irregularly polygonal, less than 10 mm in diameter; externally dark grayish brown to blackish brown; hard in texture; cut surface flat, light brown to dark brown, usually horny and lustrous.

Odor, weak and characteristic.

Under a microscope <5.01>, transverse and longitudinal sections reveal pitted, scaraliform, reticulate and spiral vessels; starch grains in parenchymatous cells usually gelatinized but sometimes not gelatinized; starch grains, simple, spherical or ellipsoid, 2–25 μm in diameter, or 2- to a dozen or so- compound, hilum of starch grain distinct.

Processed Aconite Root 2: Nearly obconical root, 15–30 mm in length, 12–16 mm in diameter, slices cut longitudinally or transversely, 20–60 mm in length, 15–40 mm in width, and 200–700 μm in thickness, or cut pieces irregularly polygonal, less than 12 mm in diameter; externally light brown to dark brown or yellow-brown; hard in texture, usually without wrinkles; cut surface flat, light brown to dark brown or yellowish white to light yellow-brown, usually horny, semi-transparent and lustrous.

Odor, weak and characteristic.

Under a microscope <5.01>, transverse and longitudinal sections reveal metaderm, primary cortex, endodermis, secondary cortex, cambium, and xylem; primary cortex contains oblong to oblong-square sclerenchymatous cells, 30–75 μm in short axis, 60–150 μm in long axis; endodermis single layered, endodermal cells elongated in tangential direction; cambium, star shaped or irregular polygons to orbicular; a group of vessel in xylem v-shaped; sometimes isolated ring of cambium appears in secondary cortex or in pith; vessels, pitted, scaraliform, reticulate and spiral; starch grains in parenchymatous cells gelatinized.

Processed Aconite Root 3: Cut pieces irregularly polygonal, less than 5 mm in diameter; externally grayish brown; hard

in texture; cut surface flat, light grayish brown to grayish white, not lustrous.

Odor, weak and characteristic.

Under a microscope <5.01>, transverse and longitudinal sections reveal pitted, scaraliform, reticulate and spiral vesicles; starch grains, simple, spherical or ellipsoid, 2 – 25 μm in diameter, or 2- to a dozen or so- compound, hilum of starch grain distinct.

Identification To 3 g of pulverized Processed Aconite Root add 20 mL of diethyl ether and 2 mL of ammonia TS, shake for 10 minutes, centrifuge, and take the ether layer. Evaporate the ether layer to dryness under reduced pressure, dissolve the residue in 1 mL of diethyl ether, and use this solution as the sample solution. Separately, dissolve 1 mg of benzoylmesaconine hydrochloride for thin-layer chromatography in 10 mL of ethanol (99.5), and use this solution as the standard solution. Perform the test with these solutions as directed under Thin-layer Chromatography <2.03>. Spot 10 μL each of the sample solution and standard solution on a plate of silica gel for thin-layer chromatography, develop the plate with a mixture of ethyl acetate, ethanol (99.5) and ammonia water (28) (40:3:2) to a distance of about 10 cm, and air-dry the plate. Spray evenly Dragendorff's TS for spraying on the plate, air-dry the plate, and spray evenly sodium nitrite TS: one of the spot among the several spots from the sample solution has the same color tone and *R_f* value with the yellow-brown spot from the standard solution.

Purity (1) Heavy metals <1.07>—Proceed with 3.0 g of pulverized Processed Aconite Root according to Method 3, and perform the test. Prepare the control solution with 3.0 mL of Standard Lead Solution (not more than 10 ppm).

(2) Arsenic <1.11>—Prepare the test solution with 0.40 g of pulverized Processed Aconite Root according to Method 4, and perform the test (not more than 5 ppm).

(3) Aconitum diester alkaloids (aconitine, jesaconitine, hypaconitine and mesaconitine)—Weigh accurately about 0.5 g of pulverized Processed Aconite Root, put in a glass-stoppered centrifuge tube, suspend in 3.0 mL of water by shaking, and add 1.0 mL of ammonia TS and 20 mL of diethyl ether. Stopper tightly the tube, shake for 30 minutes, centrifuge, and separate the ether layer. To the residue add 1.0 mL of ammonia TS and 20 mL of diethyl ether, and repeat the above process twice more. Combine all extracts, evaporate to dryness under reduced pressure below 40°C, and dissolve the residue with exactly 10 mL of a mixture of phosphate buffer solution for processed aconite root and acetonitrile (1:1). Centrifuge this solution, and use the supernatant liquid as the sample solution. Perform the test with exactly 20 μL each of the sample solution and aconitum diester alkaloids standard solution for purity as directed under Liquid Chromatography <2.01> according to the following conditions, and determine the heights of the peaks corresponding to aconitine, H_{TA} and H_{SA} , jesaconitine, H_{TJ} and H_{SJ} , hypaconitine, H_{TH} and H_{SH} , and mesaconitine, H_{TM} and H_{SM} , respectively, and calculate the amounts of them by the following formulae: the amounts of aconitine, jesaconitine, hypaconitine and mesaconitine per g calculated on the dried basis are not more than 60 μg , 60 μg , 280 μg and 140 μg , respectively, and the total amount of them is not more than 450 μg .

$$\begin{aligned} \text{Amount } (\mu\text{g}) \text{ of aconitine } (\text{C}_{34}\text{H}_{47}\text{NO}_{11}) \\ = C_{\text{SA}}/M \times H_{\text{TA}}/H_{\text{SA}} \times 10 \end{aligned}$$

$$\begin{aligned} \text{Amount } (\mu\text{g}) \text{ of jesaconitine } (\text{C}_{35}\text{H}_{49}\text{NO}_{12}) \\ = C_{\text{SJ}}/M \times H_{\text{TJ}}/H_{\text{SJ}} \times 10 \end{aligned}$$

$$\begin{aligned} \text{Amount } (\mu\text{g}) \text{ of hypaconitine } (\text{C}_{33}\text{H}_{45}\text{NO}_{10}) \\ = C_{\text{SH}}/M \times H_{\text{TH}}/H_{\text{SH}} \times 10 \end{aligned}$$

$$\begin{aligned} \text{Amount } (\mu\text{g}) \text{ of mesaconitine } (\text{C}_{33}\text{H}_{45}\text{NO}_{11}) \\ = C_{\text{SM}}/M \times H_{\text{TM}}/H_{\text{SM}} \times 10 \end{aligned}$$

C_{SA} : Concentration ($\mu\text{g}/\text{mL}$) of aconitine for purity in aconitum diester alkaloids standard solution for purity

C_{SJ} : Concentration ($\mu\text{g}/\text{mL}$) of jesaconitine for purity in aconitum diester alkaloids standard solution for purity

C_{SH} : Concentration ($\mu\text{g}/\text{mL}$) of hypaconitine for purity in aconitum diester alkaloids standard solution for purity

C_{SM} : Concentration ($\mu\text{g}/\text{mL}$) of mesaconitine for purity in aconitum diester alkaloids standard solution for purity

M : Amount (g) of sample, calculated on the dried basis

Operating conditions—

Detector: An ultraviolet absorption photometer (wavelength: 231 nm for aconitine, hypaconitine and mesaconitine; 254 nm for jesaconitine).

Column: A stainless steel column 4.6 mm in inside diameter and 15 cm in length, packed with octadecylsilanized silica gel for liquid chromatography (5 μm in particle diameter).

Column temperature: A constant temperature of about 40°C.

Mobile phase: A mixture of phosphate buffer solution for processed aconite root and tetrahydrofuran (183:17).

Flow rate: Adjust the flow rate so that the retention time of mesaconitine is about 31 minutes.

System suitability—

System performance: When the procedure is run with 20 μL of aconitum diester alkaloids standard solution for purity under the above operating conditions, using 254 nm, mesaconitine, hypaconitine, aconitine and jesaconitine are eluted in this order, and each resolution between their peaks is not less than 1.5, respectively.

System repeatability: To 1 mL of aconitum diester alkaloids standard solution for purity add a mixture of phosphate buffer solution for processed aconite root and acetonitrile (1:1) to make 10 mL. When the test is repeated 6 times with 20 μL of this solution under the above operating conditions, using 231 nm, the relative standard deviation of the peak height of mesaconitine is not more than 1.5%.

Loss on drying <5.01> Not more than 15.0% (6 hours).

Total ash <5.01>

Processed Aconite Root 1: Not more than 4.0%.

Processed Aconite Root 2: Not more than 12.0%.

Processed Aconite Root 3: Not more than 19.0%.

Acid-insoluble ash <5.01> Not more than 0.9%.

Assay Weigh accurately about 2 g of pulverized Processed Aconite Root, put in a glass-stoppered centrifuge tube, and add 1.6 mL of ammonia TS and 20 mL of diethyl ether. Stopper tightly the tube, shake for 30 minutes, centrifuge,

and separate the ether layer. To the residue add 0.8 mL of ammonia TS and 20 mL of diethyl ether, and proceed as above. Repeat this process more three times. Combine all extracts, evaporate to dryness under reduced pressure, dissolve the residue in 5 mL of ethanol (99.5), add 30 mL of freshly boiled and cooled water, and titrate <2.50> with 0.01 mol/L hydrochloric acid VS until the color of the solution changes from green to gray-blue through blue-green (indicator: 3 drops of methyl red-methylene blue TS). Perform a blank determination and make any necessary correction.

Each mL of 0.01 mol/L hydrochloric acid VS
= 6.037 mg of total alkaloid [as benzoyleaconine
(C₃₂H₄₅NO₁₀)]

Containers and storage Containers—Well-closed containers.

Powdered Processed Aconite Root

Processi Aconiti Radix Pulverata

ブシ末

Powdered Processed Aconite Root is the powder of Processed Aconite Root prepared by the process 1 or process 2, the powder of Processed Aconite Root prepared by process 1, or the powder of Processed Aconite Root prepared by the process 1 to which Corn Starch or Lactose Hydrate is added.

Process 1: Autoclaving. [Powdered Processed Aconite Root 1]

Process 2: Heating or autoclaving after rinsing in salt or rock salt solution. [Powdered Processed Aconite Root 2]

Powdered Processed Aconite Root 1 and Powdered Processed Aconite Root 2 contain the total alkaloid [as benzoyl aconin (C₃₂H₄₅NO₁₀: 603.70)] of not less than 0.4% and not more than 1.2%, and not less than 0.1% and not more than 0.3%, calculated on the dried bases, respectively.

The label indicates the treating process.

Description Powdered Processed Aconite Root 1: Powdered Processed Aconite Root 1 occurs as a light grayish brown powder. It has a characteristic odor.

Under a microscope <5.01>, Powdered Processed Aconite Root 1 reveals gelatinized starch masses or starch grains and parenchymatous cells containing them, fragments of red-brown metaderm, fragments of pitted, scaraliform, reticulate and spiral vessels; also square to oblong-square sclerenchymatous cells, 30 – 150 μm in diameter, 100 – 250 μm in length, cell wall of sclerenchymatous cells, 6 – 12 μm in thickness; starch grains of *Aconitum carmichaeli* Debeaux or *Aconitum japonicum* Thunberg (*Ranunculaceae*) origin, simple, spherical or ellipsoid, 2 – 25 μm in diameter, or 2- to a dozen or so- compound, hilum of starch grain distinct.

Powdered Processed Aconite Root 2: Powdered Processed Aconite Root 2 occurs as a light yellowish white powder. It has a characteristic odor.

Under a microscope <5.01>, Powdered Processed Aconite Root 2 reveals gelatinized starch masses and parenchymatous cells containing them, fragments of red-brown

metaderm, fragments of pitted, scaraliform, reticulate and spiral vessels; also square to oblong-square sclerenchymatous cells, 30 – 150 μm in diameter, 100 – 250 μm in length, cell wall of sclerenchymatous cells, 6 – 12 μm in thickness.

Identification To 3 g of Powdered Processed Aconite Root add 2 mL of ammonia TS and 20 mL of diethyl ether, shake for 10 minutes, and centrifuge. Evaporate the ether layer to dryness under reduced pressure, dissolve the residue in 1 mL of diethyl ether, and use this solution as the sample solution. Separately, dissolve 1 mg of benzoyleaconine hydrochloride for thin-layer chromatography in 10 mL of ethanol (99.5), and use this solution as the standard solution. Perform the test with these solutions as directed under Thin-layer Chromatography <2.03>. Spot 10 μL each of the sample solution and standard solution on a plate of silica gel for thin-layer chromatography, develop the plate with a mixture of ethyl acetate, ethanol (99.5) and ammonia water (28) (40:3:2) to a distance of about 10 cm, and air-dry the plate. Spray evenly Dragendorff's TS for spraying on the plate, air-dry the plate, and spray evenly sodium nitrite TS: one of the spot among the several spots from the sample solution has the same color tone and R_f value with the yellow-brown spot from the standard solution.

Purity (1) Heavy metals <1.07>—Proceed with 3.0 g of Powdered Processed Aconite Root according to Method 3, and perform the test. Prepare the control solution with 3.0 mL of Standard Lead Solution (not more than 10 ppm).

(2) Arsenic <1.11>—Prepare the test solution with 0.40 g of Powdered Processed Aconite Root according to Method 4, and perform the test (not more than 5 ppm).

(3) Aconitum diester alkaloids (aconitine, jesaconitine, hypaconitine and mesaconitine)—Weigh accurately about 0.5 g of Powdered Processed Aconite Root, put in a glass-stoppered centrifuge tube, suspend in 3.0 mL of water by shaking, and add 1.0 mL of ammonia TS and 20 mL of diethyl ether. Stopper tightly the tube, shake for 30 minutes, centrifuge, and separate the ether layer. To the residue add 1.0 mL of ammonia TS and 20 mL of diethyl ether, and repeat the above process two times. Combine all extracts, evaporate to dryness under reduced pressure below 40°C, and dissolve the residue with exactly 10 mL of a mixture of phosphate buffer solution for processed aconite root and acetonitrile (1:1). Centrifuge this solution, and use the supernatant liquid as the sample solution. Perform the test with exactly 20 μL each of the sample solution and aconitum diester alkaloids standard solution for purity as directed under Liquid Chromatography <2.01> according to the following conditions, and determine the heights of the peaks corresponding to aconitine, H_{TA} and H_{SA}, jesaconitine, H_{TJ} and H_{SJ}, hypaconitine, H_{TH} and H_{SH}, and mesaconitine, H_{TM} and H_{SM}, respectively, and calculate the amounts of them by the following formulae: the amounts of aconitine, jesaconitine, hypaconitine and mesaconitine per g calculated on the dried basis are not more than 55 μg, 40 μg, 55 μg and 120 μg, respectively, and the total amount of them is not more than 230 μg.

$$\begin{aligned} \text{Amount } (\mu\text{g}) \text{ of aconitine (C}_{34}\text{H}_{47}\text{NO}_{11}) \\ = C_{SA}/M \times H_{TA}/H_{SA} \times 10 \end{aligned}$$

$$\begin{aligned} \text{Amount } (\mu\text{g}) \text{ of jesaconitine (C}_{35}\text{H}_{49}\text{NO}_{12}) \\ = C_{SJ}/M \times H_{TJ}/H_{SJ} \times 10 \end{aligned}$$

Amount (μg) of hyaconitine ($\text{C}_{33}\text{H}_{45}\text{NO}_{10}$)
 $= C_{\text{SH}}/M \times H_{\text{TH}}/H_{\text{SH}} \times 10$

Amount (μg) of mesaconitine ($\text{C}_{33}\text{H}_{45}\text{NO}_{11}$)
 $= C_{\text{SM}}/M \times H_{\text{TM}}/H_{\text{SM}} \times 10$

C_{SA} : Concentration ($\mu\text{g}/\text{mL}$) of aconitine for purity in aconitum diester alkaloids standard solution for purity

C_{SJ} : Concentration ($\mu\text{g}/\text{mL}$) of jesaconitine for purity in aconitum diester alkaloids standard solution for purity

C_{SH} : Concentration ($\mu\text{g}/\text{mL}$) of hyaconitine for purity in aconitum diester alkaloids standard solution for purity

C_{SM} : Concentration ($\mu\text{g}/\text{mL}$) of mesaconitine for purity in aconitum diester alkaloids standard solution for purity

M : Amount (g) of the sample, calculated on the dried basis

Operating conditions—

Detector: An ultraviolet absorption photometer (wavelength: 231 nm for aconitine, hyaconitine and mesaconitine; 254 nm for jesaconitine).

Column: A stainless steel column 4.6 mm in inside diameter and 15 cm in length, packed with octadecylsilanized silica gel for liquid chromatography (5 μm in particle diameter).

Column temperature: A constant temperature of about 40°C.

Mobile phase: A mixture of phosphate buffer solution for processed aconite root and tetrahydrofuran (183:17).

Flow rate: Adjust the flow rate so that the retention time of mesaconitine is about 31 minutes.

System suitability—

System performance: When the procedure is run with 20 μL of aconitum diester alkaloids standard solution for purity under the above operating conditions, using 254 nm, mesaconitine, hyaconitine, aconitine and jesaconitine are eluted in this order, and each resolution between their peaks is not less than 1.5, respectively.

System repeatability: To 1 mL of aconitum diester alkaloids standard solution for purity add a mixture of phosphate buffer solution for processed aconite root and acetonitrile (1:1) to make 10 mL. When the test is repeated 6 times with 20 μL of this solution under the above operating conditions, using 231 nm, the relative standard deviation of the peak height of mesaconitine is not more than 1.5%.

Loss on drying <5.01> Not more than 11.0% (6 hours).

Total ash <5.01>

Powdered Processed Aconite Root 1: Not more than 4.0%.

Powdered Processed Aconite Root 2: Not more than 7.0%.

Acid-insoluble ash <5.01> Not more than 0.7%.

Assay Weigh accurately about 2 g of Powdered Processed Aconite Root, put in a glass-stoppered centrifuge tube, and add 1.6 mL of ammonia TS and 20 mL of diethyl ether. Stopper tightly the tube, shake for 30 minutes, centrifuge, and separate the ether layer. To the residue add 0.8 mL of ammonia TS and 20 mL of diethyl ether, and proceed as above. Repeat this process more three times. Combine all ex-

tracts, evaporate to dryness under reduced pressure, dissolve the residue in 5 mL of ethanol (99.5), add 30 mL of freshly boiled and cooled water, and titrate <2.50> with 0.01 mol/L hydrochloric acid VS until the color of the solution changes from green to gray-blue through blue-green (indicator: 3 drops of methyl red-methylene blue TS). Perform a blank determination and make any necessary correction.

Each mL of 0.01 mol/L hydrochloric acid VS
 $= 6.037$ mg of total alkaloid [as benzoyleaconine
 $(\text{C}_{32}\text{H}_{45}\text{NO}_{10})$]

Containers and storage Containers—Well-closed containers.

Processed Ginger

Zingiberis Processum Rhizoma

カンキョウ

Processed Ginger is the rhizome of *Zingiber officinale* Roscoe (*Zingiberaceae*), after being passed through hot water or being steamed.

Description Irregularly compressed and often branched massive rhizome; branched parts slightly curved ovoid or oblong-ovoid, 2 – 4 cm in length, and 1 – 2 cm in diameter; external surface grayish yellow to grayish yellow-brown, with wrinkles and ring node; fractured surface brown to dark brown, transparent and horny; under a magnifying glass, a transverse section reveals cortex and stele distinctly divided; vascular bundles scattered throughout the surface.

Odor, characteristic; taste, extremely pungent.

Under a microscope <5.01>, a transverse section reveals cork layer, cortex and stele in this order from the outside; cortex and stele, divided by a single-layered endodermis, composed of parenchyma, vascular bundles scattered and surrounded by fiber bundles; oil cells contain yellow oil-like substances, scattered in parenchyma; parenchymatous cells contain solitary crystals of calcium oxalate, and gelatinized starch.

Identification To 2 g of pulverized Processed Ginger add 5 mL of diethyl ether, shake for 10 minutes, filter, and use the filtrate as the sample solution (1). To the residue add 5 mL of methanol, proceed in the same manner as above, and use so obtained solution as the sample solution (2). Separately, dissolve 1 mg of [6]-shogaol for thin-layer chromatography in 2 mL of methanol, and use this solution as the standard solution (1). Separately, dissolve 1 mg of Sucrose in 2 mL of methanol, and use this solution as the standard solution (2). Perform the test with these solutions as directed under Thin-layer Chromatography <2.03>. Spot 10 μL each of the sample solution (1) and standard solution (1) on a plate of silica gel for thin-layer chromatography. Develop the plate with a mixture of ethyl acetate and hexane (1:1) to a distance of about 10 cm, and air-dry the plate. Spray evenly 4-dimethylaminobenzaldehyde TS on the plate, heat at 105°C for 5 minutes, and allow to cool: one of the spot among the several spots from the sample solution (1) has the same color tone and R_f value with the green spot from the standard solution (1). Spot 10 μL each of the sample solution (2) and

standard solution (2) on a plate of silica gel for thin-layer chromatography, develop the plate with a mixture of 1-butanol, water and acetic acid (100) (8:5:3) to a distance of about 10 cm, and air-dry the plate. Spray evenly 1,3-naphthalenediol TS on the plate, and heat at 105°C for 5 minutes: one of the spot among the several spots from the sample solution (2) has the same color tone and *R_f* value with the red-purple spot from the standard solution (2).

Purity Arsenic <1.11>—Prepare the test solution with 0.40 g of pulverized Processed Ginger according to Method 4, and perform the test (not more than 5 ppm).

Loss on drying <5.01> Not more than 15.0% (6 hours).

Total ash <5.01> Not more than 6.5%.

Acid-insoluble ash <5.01> Not more than 1.5%.

Extract content <5.01> Dilute ethanol-soluble extract: not less than 8.0%.

Containers and storage Containers—Well-closed containers.

Prunella Spike

Prunellae Spica

カゴソウ

Prunella Spike is the spike of *Prunella vulgaris* Linné var. *lilacina* Nakai (*Labiatae*).

Description Spikes in nearly cylindrical and wheat ear-like shape, 3 – 6 cm in length, 1 – 1.5 cm in diameter, externally grayish brown; spikes composed of a floral axis having numerous bracts and calyxes; corollas often remaining on the upper part; a calyx usually enclosing four mericarps; bract, cordate to eccentric, and exhibiting white hairs on the vein, as on the calyx; light in texture.

Almost odorless and tasteless.

Purity (1) Stem—When perform the test of foreign matter <5.01>, the amount of the stems contained in Prunella Spike does not exceed 5.0%.

(2) Foreign matter <5.01>—The amount of foreign matter other than the stems contained in Prunella Spike does not exceed 1.0%.

Total ash <5.01> Not more than 13.0%.

Acid-insoluble ash <5.01> Not more than 5.0%.

Containers and storage Containers—Well-closed containers.

Pueraria Root

Puerariae Radix

カッコン

Pueraria Root is the root of *Pueraria lobata* Ohwi (*Leguminosae*), from which periderm has been re-

moved.

It contains not less than 2.0% of puerarin (C₂₁H₂₀O₉; 416.38), calculated on the basis of dried material.

Description Usually cut into small pieces of irregular hexagons of about 0.5 cm cube, or cut into longitudinally plate-like pieces 20 – 30 cm in length, 5 – 10 cm in width, and about 1 cm in thickness; externally light grayish yellow to grayish white; transverse section showing concentric annulate ring or part of it formed by abnormal growth of cambium. Under a magnifying glass, phloem light grayish yellow in color; in xylem, numerous vessels appearing as small dots; medullary rays slightly dented; vertical section showing longitudinal patterns formed alternately by fibrous xylem and parenchyma; easily breakable lengthwise, and its section extremely fibrous.

Odorless; taste, at first slightly sweet, followed by a slight bitterness.

Under a microscope <5.01>, a transverse section reveals fiber bundles accompanied by crystal cells in phloem; distinct vessels and xylem fibers in xylem; starch grains numerous in parenchyma, mainly composed of polygonal simple grains, rarely 2- to 3-compound grains, 2 – 18 μm, mostly 8 – 12 μm, in size, with hilum or cleft in the center, and also with striae.

Identification To 2 g of pulverized Pueraria Root add 10 mL of methanol, shake for 3 minutes, filter, and use the filtrate as the sample solution. Separately, dissolve 1 mg of Puerarin RS in 1 mL of methanol, and use this solution as the standard solution. Perform the test with these solutions as directed under Thin-layer Chromatography <2.03>. Spot 2 μL each of the sample solution and standard solution on a plate of silica gel for thin-layer chromatography. Develop the plate with a mixture of ethyl acetate, methanol and water (12:2:1) to a distance of about 10 cm, and air-dry the plate. Examine under ultraviolet light (main wavelength: 365 nm): one of the spot among the several spots from the sample solution has the same color tone and *R_f* value with the bluish white fluorescent spot from the standard solution.

Purity (1) Heavy metals <1.07>—Proceed with 3.0 g of pulverized Pueraria Root according to Method 3, and perform the test. Prepare the control solution with 3.0 mL of Standard Lead Solution (not more than 10 ppm).

(2) Arsenic <1.11>—Prepare the test solution with 0.40 g of pulverized Pueraria Root according to Method 4, and perform the test (not more than 5 ppm).

Loss on drying <5.01> Not less than 13.0% (6 hours).

Total ash <5.01> Not more than 6.0%.

Assay Weigh accurately about 0.3 g of pulverized Pueraria Root, add 50 mL of diluted methanol (1 in 2), and heat under a reflex condenser on a water bath for 30 minutes, cool, and filter. To the residue add 50 mL of diluted methanol (1 in 2), and perform as the same as above. Combine the filtrates, add diluted methanol (1 in 2) to make exactly 100 mL, and use this solution as the sample solution. Separately, weigh accurately about 10 mg of Puerarin RS (separately determine the water), add diluted methanol (1 in 2) to make exactly 100 mL, and use this solution as the standard solution. Perform the test with exactly 10 μL each of the sample solution and standard solution as directed under Liquid Chromatography <2.01> according to the following conditions, and

determine the peak areas of puerarin, A_T and A_S , of each solution.

$$\text{Amount (mg) of puerarin (C}_{21}\text{H}_{20}\text{O}_9) = M_S \times A_T/A_S$$

M_S : Amount (mg) of Puerarin RS, calculated on the anhydrous basis

Operating conditions—

Detector: An ultraviolet absorption photometer (wavelength: 250 nm).

Column: A stainless steel column 4.6 mm in inside diameter and 15 cm in length, packed with octadecylsilanized silica gel for liquid chromatography (5 μm in particle diameter).

Column temperature: A constant temperature of about 40°C.

Mobile phase: A mixture of 0.05 mol/L sodium dihydrogen phosphate TS and acetonitrile (9:1).

Flow rate: Adjust the flow rate so that the retention time of puerarin is about 15 minutes.

System suitability—

System performance: When the procedure is run with 10 μL of the standard solution under the above operating conditions, the number of theoretical plates and the symmetry coefficient of the peak of puerarin are not less than 3000 and not more than 2.0, respectively.

System repeatability: When the test is repeated 6 times with 10 μL of the standard solution under the above operating conditions, the relative standard deviation of the peak area of puerarin is not more than 1.5%.

Containers and storage Containers—Well-closed containers.

Quercus Bark

Quercus Cortex

ボクソク

Quercus Bark is the bark of *Quercus acutissima* Caruthers, *Quercus serrata* Murray, *Quercus mongolica* Fischer ex Ledebour var. *crispula* Ohashi or *Quercus variabilis* Blume (*Fagaceae*).

Description Plate-like or semi-tubular pieces of bark, 5–15 mm in thickness; externally grayish brown to dark brown, with thick periderm and longitudinal coarse splits; internally brown to light brown, with longitudinal ridges, the transverse section brown to light brown, white small spots composed of stone cells in groups observed sporadically.

Almost odorless, tasteless.

Under a microscope <5.01>, a transverse section reveals a cork layer with scattered cork stone cells; in secondary cortex fiber bundles lined almost stepwise, large groups of stone cells arranged irregularly; in parenchyma aggregated crystals of calcium oxalate scattered; adjacent to stone cells and fiber cells, cells containing solitary crystals of calcium oxalate observed, and these cells form crystal cell rows in a longitudinal section.

Identification To 2 g of pulverized Quercus Bark, add 10 mL of ethyl acetate, shake for 10 minutes, and centrifuge to remove ethyl acetate. Add 10 mL of acetone to the residue,

shake for 10 minutes, centrifuge, and use the supernatant liquid as the sample solution. Perform the test with this solution as directed under Thin-layer Chromatography <2.03>. Spot 10 μL of the sample solution on a plate of silica gel for thin-layer chromatography, develop the plate with a mixture of ethyl acetate, methanol and water (7:2:1) to a distance of about 10 cm, and air-dry the plate. Examine under ultraviolet light (main wavelength: 365 nm): Two consecutive fluorescent spots in different colors are observed at Rf value of about 0.4. Then, spray evenly diluted sulfuric acid on the plate, heat at 105°C. Examine under ultraviolet light (main wavelength: 365 nm): one of these spots produces fluorescence.

Loss on drying <5.01> Not more than 11.0% (6 hours).

Total ash <5.01> Not more than 8.5%.

Acid-insoluble ash <5.01> Not more than 0.5%.

Containers and storage Containers—Well-closed containers.

Red Ginseng

Ginseng Radix Rubra

コウジン

Red Ginseng is the root of *Panax ginseng* C. A. Meyer (*Panax schinseng* Nees) (*Araliaceae*), after being steamed.

It contains not less than 0.10% of ginsenoside Rg₁ (C₄₂H₇₂O₁₄: 801.01) and not less than 0.20% of ginsenoside Rb₁ (C₅₄H₉₂O₂₃: 1109.29), calculated on the basis of dried material.

Description Thin and long cylindrical to fusiform root, often branching out into 2 to 5 lateral roots from the middle; 5–25 cm in length, main root 0.5–3 cm in diameter; externally light yellow-brown to red-brown, and translucent and with longitudinal wrinkles; crown somewhat constricted, and sometimes with short remains of stem; fractured surface flat; horny and hard in texture.

Odor, characteristic; taste, at first slightly sweet, followed by a slight bitterness.

Identification (1) To 0.2 g of pulverized Red Ginseng add 2 mL of acetic anhydride, warm on a water bath for 2 minutes, and filter. To 1 mL of the filtrate add gently 0.5 mL of sulfuric acid to make two layers: a red-brown color develops at the zone of contact.

(2) To 2.0 g of pulverized Red Ginseng add 10 mL of water and 10 mL of 1-butanol, shake for 15 minutes, centrifuge, and use the supernatant liquid as the sample solution. Separately, dissolve 1 mg of ginsenoside Rg₁ for thin-layer chromatography in 1 mL of methanol, and use this solution as the standard solution. Perform the test with these solutions as directed under Thin-layer Chromatography <2.03>. Spot 5 μL of the sample solution and 2 μL of the standard solution on a plate of silica gel for thin-layer chromatography. Develop the plate with a mixture of ethyl acetate, methanol and water (14:5:4) to a distance of about 10 cm, and air-dry the plate. Spray evenly vanillin-sulfuric acid-ethanol

TS for spraying on the plate, and heat at 105°C for 10 minutes: one of the spot among the several spots obtained from the sample solution has the same color tone and *R_f* value with the spot from the standard solution.

Purity (1) Heavy metals <1.07>—Proceed with 1.0 g of pulverized Red Ginseng according to Method 4, and perform the test. Prepare the control solution with 1.5 mL of Standard Lead Solution (not more than 15 ppm).

(2) Arsenic <1.11>—Prepare the test solution with 1.0 g of pulverized Red Ginseng according to Method 4, and perform the test (not more than 2 ppm).

(3) Foreign matter <5.01>—The amount of stems and other foreign matter contained in Red Ginseng does not exceed 2.0%.

(4) Total BHC's and total DDT's <5.01>—Not more than 0.2 ppm, respectively.

Loss on drying <5.01> Not more than 15.5% (6 hours).

Total ash <5.01> Not more than 4.5%.

Extract content <5.01> Dilute ethanol-soluble extract: not less than 18.0%.

Assay (1) Ginsenoside Rg₁—Weigh accurately about 1 g of pulverized Red Ginseng, put in a glass-stoppered centrifuge tube, add 30 mL of diluted methanol (3 in 5), shake for 15 minutes, centrifuge, and separate the supernatant liquid. Repeat the procedure with the residue using 15 mL of diluted methanol (3 in 5), combine the supernatant liquids, and add diluted methanol (3 in 5) to make exactly 50 mL. Pipet 10 mL of this solution, add 3 mL of dilute sodium hydroxide TS, allow to stand for 30 minutes, add 3 mL of 0.1 mol/L hydrochloric acid TS and diluted methanol (3 in 5) to make exactly 20 mL, and use this solution as the sample solution. Separately, weigh accurately about 10 mg of Ginsenoside Rg₁ RS (separately determine the water) dissolve in diluted methanol (3 in 5) to make exactly 100 mL, and use this solution as the standard solution. Perform the test with exactly 10 μL each of the sample solution and standard solution as directed under Liquid Chromatography <2.01> according to the following conditions, and determine the peak areas, *A_T* and *A_S*, of ginsenoside Rg₁.

$$\begin{aligned} \text{Amount (mg) of ginsenoside Rg}_1 \text{ (C}_{42}\text{H}_{72}\text{O}_{14}) \\ = M_S \times A_T/A_S \end{aligned}$$

M_S: Amount (mg) of Ginsenoside Rg₁ RS, calculated on the anhydrous basis

Operating conditions—

Detector: An ultraviolet absorption photometer (wavelength: 203 nm).

Column: A stainless steel column 4.6 mm in inside diameter and 15 cm in length, packed with octadecylsilanized silica gel for liquid chromatography (5 μm in particle diameter).

Column temperature: A constant temperature of about 30°C.

Mobile phase: A mixture of water and acetonitrile (4:1).

Flow rate: Adjust the flow rate so that the retention time of ginsenoside Rg₁ is about 25 minutes.

System suitability—

System performance: Dissolve 1 mg each of Ginsenoside Rg₁ RS and ginsenoside Re in diluted methanol (3 in 5) to make 10 mL. When the procedure is run with 10 μL of this solution under the above operating conditions, ginsenoside

Rg₁ and ginsenoside Re are eluted in this order with the resolution between these peaks being not less than 1.5.

System repeatability: When the test is repeated 6 times with 10 μL of the standard solution under the above operating conditions, the relative standard deviation of the peak area of ginsenoside Rg₁ is not more than 1.5%.

(2) Ginsenoside Rb₁—Use the sample solution obtained in (1) as the sample solution. Separately, weigh accurately about 10 mg of Ginsenoside Rb₁ RS (separately determine the water), dissolve in diluted methanol (3 in 5) to make exactly 100 mL, and use this solution as the standard solution. Perform the test with exactly 10 μL each of the sample solution and standard solution as directed under Liquid Chromatography <2.01> according to the following conditions, and determine the peak areas, *A_T* and *A_S*, of ginsenoside Rb₁.

$$\begin{aligned} \text{Amount (mg) of ginsenoside Rb}_1 \text{ (C}_{54}\text{H}_{92}\text{O}_{23}) \\ = M_S \times A_T/A_S \end{aligned}$$

M_S: Amount (mg) of Ginsenoside Rb₁ RS, calculated on the anhydrous basis

Operating conditions—

Detector: An ultraviolet absorption photometer (wavelength: 203 nm).

Column: A stainless steel column 4.6 mm in inside diameter and 15 cm in length, packed with octadecylsilanized silica gel for liquid chromatography (5 μm in particle diameter).

Column temperature: A constant temperature of about 40°C.

Mobile phase: A mixture of water and acetonitrile (7:3).

Flow rate: Adjust the flow rate so that the retention time of ginsenoside Rb₁ is about 20 minutes.

System suitability—

System performance: Dissolve 1 mg each of Ginsenoside Rb₁ RS and ginsenoside Rc in diluted methanol (3 in 5) to make 10 mL. When the procedure is run with 10 μL of this solution under the above operating conditions, ginsenoside Rb₁ and ginsenoside Rc are eluted in this order with the resolution between these peaks being not less than 3.

System repeatability: When the test is repeated 6 times with 10 μL of the standard solution under the above operating conditions, the relative standard deviation of the peak area of ginsenoside Rb₁ is not more than 1.5%.

Containers and storage Containers—Well-closed containers.

Rehmannia Root

Rehmanniae Radix

ジオウ

Rehmannia Root is the root of *Rehmannia glutinosa* Liboschitz var. *purpurea* Makino or *Rehmannia glutinosa* Liboschitz (*Scrophulariaceae*), with or without application of steaming.

Description Thin and long, usually, fusiform root, 5–10 cm in length, 0.5–3.0 cm in diameter, often broken or markedly deformed in shape; externally yellow-brown to blackish brown, with deep, longitudinal wrinkles and constrictions; soft in texture and mucous; transverse section

yellow-brown to blackish brown, and cortex darker than xylem in color; pith hardly observable.

Odor, characteristic; taste, slightly sweet at first, followed by a slight bitterness.

Under a microscope <5.01>, a transverse section reveals 7 to 15 layers of cork; cortex composed entirely of parenchyma cells; outer region of cortex with scattered cells containing brown secretions; xylem practically filled with parenchyma; vessels radially lined, mainly reticulate vessels.

Purity (1) Heavy metals <1.07>—Proceed with 3.0 g of pulverized *Rehmannia* Root according to Method 3, and perform the test. Prepare the control solution with 3.0 mL of Standard Lead Solution (not more than 10 ppm).

(2) Arsenic <1.11>—Prepare the test solution with 0.40 g of pulverized *Rehmannia* Root according to Method 4, and perform the test (not more than 5 ppm).

Total ash <5.01> Not more than 6.0%.

Acid-insoluble ash <5.01> Not more than 2.5%.

Containers and storage Containers—Well-closed containers.

Rhubarb

Rhei Rhizoma

ダイオウ

Rhubarb is usually the rhizome of *Rheum palmatum* Linné, *Rheum tanguticum* Maximowicz, *Rheum officinale* Baillon, *Rheum coreanum* Nakai or their interspecific hybrids (*Polygonaceae*).

It contains not less than 0.25% of sennosides A ($C_{42}H_{38}O_{20}$: 862.74), calculated on the basis of dried material.

Description Ovoid, oblong-ovoid or cylindrical rhizome, often cut crosswise or longitudinally, 4–10 cm in diameter, 5–15 cm in length. In the case of Rhubarb without most part of cortex, the outer surface is flat and smooth, yellow-brown to light brown in color, and sometimes exhibiting white, fine reticulations; thick and hard in texture. In the case of Rhubarb with cork layer, externally dark brown or reddish black, and with coarse wrinkles; rough and brittle in texture. The fractured surface of Rhubarb is not fibrous; transverse section grayish brown, light grayish brown or brown in color, having patterns of blackish brown tissue complicated with white and light brown tissues; near the cambium, the patterns often radiate, and in pith, consist of whirls of tissues radiated from the center of a small brown circle 1–3 mm in diameter and arranged in a ring or scattered irregularly.

Odor, characteristic; taste, slightly astringent and bitter; when chewed, gritty between the teeth, and coloring the saliva yellow.

Under a microscope <5.01>, the transverse section reveals mostly parenchyma cells; small abnormal cambium-rings scattered here and there in the pith; the cambium-rings produce phloem inside and xylem outside, accompanied with 2 to 4 rows of medullary rays containing brown-colored substances, and the rays run radiately from the center of the

ring towards the outside forming whirls of tissues; parenchyma cells contain starch grains, brown-colored substances or crystal druses of calcium oxalate.

Identification To 2 g of pulverized Rhubarb add 40 mL of a mixture of tetrahydrofuran and water (7:3), shake for 30 minutes, and centrifuge. Transfer the supernatant liquid to a separator, add 13 g of sodium chloride, and shake for 30 minutes. Separate the water layer with undissolved sodium chloride, and adjust the pH to 1.5 by adding 1 mol/L hydrochloric acid TS. Transfer this solution to another separator, add 30 mL of tetrahydrofuran, shake for 10 minutes, separate the tetrahydrofuran layer, and use this solution as the sample solution. Separately, dissolve 1 mg of Sennoside A RS in 4 mL of a mixture of tetrahydrofuran and water (7:3), and use this solution as the standard solution. Perform the test with these solutions as directed under Thin-layer Chromatography <2.03>. Spot 40 μ L each of the sample solution and standard solution on a plate of silica gel for thin-layer chromatography at 10 mm along the initial line. Develop the plate with a mixture of 1-propanol, ethyl acetate, water and acetic acid (100) (40:40:30:1) to a distance of about 15 cm, and air-dry the plate. Examine under ultraviolet light (main wavelength: 365 nm): one of the spots from the sample solution and a red fluorescent spot from the standard solution show the same color tone and the same *R_f* value.

Purity (1) Heavy metals <1.07>—Proceed with 3.0 g of pulverized Rhubarb according to Method 3, and perform the test. Prepare the control solution with 3.0 mL of Standard Lead Solution (not more than 10 ppm).

(2) Arsenic <1.11>—Prepare the test solution with 0.40 g of pulverized Rhubarb according to Method 4, and perform the test (not more than 5 ppm).

(3) Raponticin—To 0.5 g of pulverized Rhubarb add exactly 10 mL of ethanol (95), heat on a water bath with a reflux condenser for 10 minutes, and filter. Perform the test as directed under Thin-layer Chromatography <2.03>, using the filtrate as the sample solution. Spot 10 μ L of the sample solution on a plate of silica gel for thin-layer chromatography <2.03>. Develop the plate with a mixture of isopropyl ether, 1-butanol and methanol (26:7:7) to a distance of about 10 cm, and air-dry the plate. Examine under ultraviolet light (main wavelength 365 nm): no spot with blue-purple fluorescence is observed at an *R_f* value between 0.3 and 0.6, though a bluish white fluorescence may appear.

Loss on drying <5.01> Not more than 13.0% (6 hours).

Total ash <5.01> Not more than 13.0%.

Extract content <5.01> Dilute ethanol-soluble extract: not less than 30.0%.

Assay Weigh accurately about 0.5 g of pulverized Rhubarb, add exactly 50 mL of a solution of sodium hydrogen carbonate (1 in 1000), shake for 30 minutes, filter, and use the filtrate as the sample solution. Separately, weigh accurately about 10 mg of Sennoside A RS, (separately determine the water) dissolve in a solution of sodium hydrogen carbonate (1 in 1000) to make exactly 50 mL. Pipet 5 mL of this solution, add a solution of sodium hydrogen carbonate (1 in 1000) to make exactly 20 mL and use this solution as the standard solution. Perform the test with exactly 10 μ L of the sample solution and standard solution as directed under Liquid Chromatography <2.01> according to the following

conditions, and determine the peak areas, A_T and A_S , of sennoside A.

$$\begin{aligned} &\text{Amount (mg) of sennoside A (C}_{42}\text{H}_{38}\text{O}_{20}) \\ &= M_S \times A_T/A_S \times 1/4 \end{aligned}$$

M_S : Amount (mg) of Sennoside A RS, calculated on the anhydrous basis

Operating conditions—

Detector: An ultraviolet absorption photometer (wavelength: 340 nm).

Column: A stainless steel column 4–6 mm in inside diameter and 15 cm in length, packed with octadecylsilanized silica gel for liquid chromatography (5 μm in particle diameter).

Column temperature: A constant temperature of about 40°C.

Mobile phase: A mixture of diluted acetic acid (100) (1 in 80) and acetonitrile (4:1).

Flow rate: Adjust the flow rate so that the retention time of sennoside A is about 15 minutes.

System suitability—

System performance: Dissolve 1 mg each of Sennoside A RS and naringin for thin-layer chromatography in a solution of sodium hydrogen carbonate (1 in 1000) to make 10 mL. When the procedure is run with 20 μL of this solution under the above operating conditions, sennoside A and naringin are eluted in this order with the resolution between these peaks being not less than 3.

System repeatability: When the test is repeated 6 times with 10 μL of the standard solution under the above operating conditions, the relative standard deviation of the peak area of sennoside A is not more than 1.5%.

Containers and storage Containers—Well-closed containers.

Powdered Rhubarb

Rhei Rhizoma Pulveratum

ダイオウ末

Powdered Rhubarb is the powder of Rhubarb.

It contains not less than 0.25% of sennoside A (C₄₂H₃₈O₂₀: 862.74), calculated on the basis of dried materials.

Description Powdered Rhubarb occurs as a brown powder. It has a characteristic odor and a slightly astringent and bitter taste; is gritty between the teeth and colors the saliva yellow on chewing.

Under a microscope <5.01>, Powdered Rhubarb reveals starch grains, dark brown substances or druses of calcium oxalate, fragments of parenchyma cells containing them, and reticulate vessels. The starch grains are spherical, simple, or 2- to 4-compound grains. Simple grain, 3–18 μm in diameter, rarely 30 μm ; crystal druses of calcium oxalate, 30–60 μm in diameter, sometimes exceeding 100 μm .

Identification To 2 g of Powdered Rhubarb add 40 mL of a mixture of tetrahydrofuran and water (7:3), shake for 30 minutes, and centrifuge. Transfer the supernatant liquid to a

separator, add 13 g of sodium chloride, and shake for 30 minutes. Separate the water layer with undissolved sodium chloride, and adjust the pH to 1.5 with 1 mol/L hydrochloric acid TS. Transfer this solution to another separator, add 30 mL of tetrahydrofuran, shake for 10 minutes, separate the tetrahydrofuran layer, and use this solution as the sample solution. Separately, dissolve 1 mg of Sennoside A RS in 4 mL of a mixture of tetrahydrofuran and water (7:3), and use this solution as the standard solution. Perform the test with these solutions as directed under Thin-layer Chromatography <2.03>. Spot 40 μL each of the sample solution and standard solution on a plate of silica gel for thin-layer chromatography at 10 mm along the initial line. Develop the plate with a mixture of 1-propanol, ethyl acetate, water and acetic acid (100) (40:40:30:1) to a distance of about 15 cm, and air-dry the plate. Examine under ultraviolet light (main wavelength: 365 nm): one of the spots from the sample solution and a red fluorescent spot from the standard solution show the same color tone and the same R_f value.

Purity (1) Heavy metals <1.07>—Proceed with 3.0 g of Powdered Rhubarb according to Method 3, and perform the test. Prepare the control solution with 3.0 mL of Standard Lead Solution (not more than 10 ppm).

(2) Arsenic <1.11>—Prepare the test solution with 0.40 g of Powdered Rhubarb according to Method 4, and perform the test (not more than 5 ppm).

(3) Raponticin—To 0.5 g of Powdered Rhubarb add exactly 10 mL of ethanol (95), heat on a water bath under a reflux condenser for 10 minutes, and filter. Perform the test as directed under Thin-layer Chromatography <2.03>, using the filtrate as the sample solution. Spot 10 μL of the sample solution on a plate of silica gel for thin-layer chromatography <2.03>. Develop the plate with a mixture of isopropyl ether, methanol and 1-butanol (26:7:7) to a distance of about 10 cm, and air-dry the plate. Examine under ultraviolet light (main wavelength: 365 nm): no spot with blue-purple fluorescence is observed at an R_f value between 0.3 and 0.6, though a bluish white fluorescence may appear.

Loss on drying <5.01> Not more than 13.0% (6 hours).

Total ash <5.01> Not more than 13.0%.

Acid-insoluble ash <5.01> Not more than 2.0%.

Extract content <5.01> Dilute ethanol-soluble extract: not less than 30.0%.

Assay Weigh accurately about 0.5 g of Powdered Rhubarb, add exactly 50 mL of a solution of sodium hydrogen carbonate (1 in 1000), shake for 30 minutes, filter, and use the filtrate as the sample solution. Separately, weigh accurately about 10 mg of Sennoside A RS, (separately determine the water), dissolve in a solution of sodium hydrogen carbonate (1 in 1000) to make exactly 50 mL. Pipet 5 mL of this solution, add a solution of sodium hydrogen carbonate (1 in 1000) to make exactly 20 mL, and use this solution as the standard solution. Perform the test with exactly 10 μL each of the sample solution and standard solution as directed under Liquid Chromatography <2.01> according to the following conditions, and determine the peak areas, A_T and A_S , of sennoside A.

$$\begin{aligned} &\text{Amount (mg) of sennoside A (C}_{42}\text{H}_{38}\text{O}_{20}) \\ &= M_S \times A_T/A_S \times 1/4 \end{aligned}$$

M_5 : Amount (mg) of Sennoside A RS, calculated on the anhydrous basis

Operating conditions—

Detector: An ultraviolet absorption photometer (wavelength: 340 nm).

Column: A stainless steel column about 4 – 6 mm in inside diameter and 15 cm in length, packed with octadecylsilanized silica gel for liquid chromatography (5 μ m in particle diameter).

Column temperature: A constant temperature of about 40°C.

Mobile phase: A mixture of diluted acetic acid (100) (1 in 80) and acetonitrile (4:1).

Flow rate: Adjust the flow rate so that the retention time of sennoside A is about 15 minutes.

System suitability—

System performance: Dissolve 1 mg each of Sennoside A RS and naringin for thin-layer chromatography in a solution of sodium hydrogen carbonate (1 in 1000) to make 10 mL. When the procedure is run with 20 μ L of this solution under the above operating conditions, sennoside A and naringin are eluted in this order with the resolution between these peaks being not less than 3.

System repeatability: When the test is repeated 6 times with 10 μ L of the standard solution under the above operating conditions, the relative standard deviation of the peak area of sennoside A is not more than 1.5%.

Containers and storage Containers—Well-closed containers.

Compound Rhubarb and Senna Powder

複方ダイオウ・センナ散

Method of preparation

Powdered Senna Leaves	110 g
Powdered Rhubarb	110 g
Sulfur	555 g
Magnesium Oxide	225 g
To make	1000 g

Prepare as directed under Powders, with the above ingredients.

Description Compound Rhubarb and Senna Powder occurs as a yellow-brown powder, having a characteristic odor and a bitter taste.

Identification To 2 g of Compound Rhubarb and Senna Powder add 50 mL of water, warm on a water bath for 30 minutes, and filter. Add 2 drops of dilute hydrochloric acid to the filtrate, shake with two 20-mL portions of diethyl ether, and remove the diethyl ether layer. Add 5 mL of hydrochloric acid to the aqueous layer, and heat it on a water bath for 30 minutes. Cool, shake with 20 mL of diethyl ether, take the diethyl ether layer, add 10 mL of sodium hydrogen carbonate TS, and shake: the aqueous layer is red in color.

Containers and storage Containers—Well-closed contain-

ers.

Rikkunshito Extract

六君子湯エキス

Rikkunshito Extract contains not less than 2.4 mg of ginsenoside Rb₁ (C₅₄H₉₂O₂₃: 1109.29), not less than 16 mg and not more than 48 mg of hesperidin, and not less than 8 mg and not more than 24 mg of glycyrrhizic acid (C₄₂H₆₂O₁₆: 822.93), per extract prepared with the amount specified in the Method of preparation.

Method of preparation

	1)	2)
Ginseng	4 g	4 g
Atractylodes Rhizome	4 g	—
Atractylodes Lancea Rhizome	—	4 g
Poria Sclerotium	4 g	4 g
Pinellia Tuber	4 g	4 g
Citrus Unshiu Peel	2 g	2 g
Jujube	2 g	2 g
Glycyrrhiza	1 g	1 g
Ginger	0.5 g	0.5 g

Prepare a dry extract or viscous extract as directed under Extracts, according to the prescription 1) or 2), using the crude drugs shown above.

Description Rikkunshito Extract is a light brown to blackish brown, powder or viscous extract. It has an odor and a sweet and bitter taste.

Identification (1) Shake 2.0 g of the dry extract (or 6.0 g of the viscous extract) with 10 mL of sodium hydroxide TS, add 5 mL of 1-butanol, shake, centrifuge, and use the supernatant liquid as the sample solution. Separately, dissolve 1 mg of Ginsenoside Rb₁ RS in 1 mL of methanol, and use this solution as the standard solution. Perform the test with these solutions as directed under Thin-layer Chromatography <2.03>. Spot 10 μ L of the sample solution and 2 μ L of the standard solution on a plate of silica gel for thin-layer chromatography. Develop the plate with a mixture of ethyl acetate, 1-propanol, water and acetic acid (100) (7:5:4:1) to a distance of about 10 cm, and air-dry the plate. Spray evenly vanillin-sulfuric acid TS on the plate, heat at 105°C for 5 minutes, and allow to cool: one of the spot among the several spots from the sample solution has the same color tone and R_f value with the purple spot from the standard solution (Ginseng).

(2) (For preparation prescribed Atractylodes Rhizome) Shake 1.0 g of the dry extract (or 3.0 g of the viscous extract) with 10 mL of water, add 25 mL of diethyl ether, and shake. Take the diethyl ether layer, evaporate the layer under reduced pressure, dissolve the residue in 2 mL of diethyl ether, and use this solution as the sample solution. Separately, dissolve 1 mg of atractylenolide III for thin-layer chromatography in 2 mL of methanol, and use this solution as the standard solution. Perform the test with these solutions as directed under Thin-layer Chromatography <2.03>. Spot 5 μ L each of the sample solution and standard solution

on a plate of silica gel for thin-layer chromatography. Develop the plate with a mixture of ethyl acetate and hexane (1:1) to a distance of about 10 cm, and air-dry the plate. Spray evenly dilute sulfuric acid on the plate, heat the plate at 105°C for 5 minutes, and examine under ultraviolet light (main wavelength: 365 nm): one of the spot among the several spots from the sample solution has the same color tone and *R_f* value with the bluish white fluorescent spot from the standard solution (*Atractylodes Rhizome*).

(3) (For preparation prescribed *Atractylodes Lancea Rhizome*) Shake 2.0 g of the dry extract (or 6.0 g of the viscous extract) with 10 mL of water, add 25 mL of hexane, and shake. Take the hexane layer, evaporate the layer under reduced pressure, dissolve the residue in 2 mL of hexane, and use this solution as the sample solution. Perform the test with this solution as directed under Thin-layer Chromatography <2.03>. Spot 20 μL of the sample solution on a plate of silica gel with fluorescent indicator for thin-layer chromatography. Develop the plate with a mixture of hexane and acetone (7:1) to a distance of about 10 cm, and air-dry the plate. Examine under ultraviolet light (main wavelength: 254 nm): a dark purple spot is observed at *R_f* value about 0.4, and this spot shows green-brown color after spraying 4-dimethylaminobenzaldehyde TS for spraying, heating at 105°C for 5 minutes and allow to cool (*Atractylodes Lancea Rhizome*).

(4) Shake 1.0 g of the dry extract (or 3.0 g of the viscous extract) with 10 mL of water, add 10 mL of 1-butanol, shake, centrifuge, and use the supernatant liquid as the sample solution. Separately, dissolve 1 mg of hesperidin for thin-layer chromatography in 1 mL of methanol, and use this solution as the standard solution. Perform the test with these solutions as directed under Thin-layer Chromatography <2.03>. Spot 20 μL of the sample solution and 10 μL of the standard solution on a plate of silica gel for thin-layer chromatography. Develop the plate with a mixture of ethyl acetate, acetone, water and acetic acid (100) (10:6:3:1) to a distance of about 10 cm, and air-dry the plate. Spray evenly 2,6-dibromo-*N*-chloro-1,4-benzoquinone monoimine TS on the plate, and allow to stand in an ammonia gas: one of the spot among the several spots from the sample solution has the same color tone and *R_f* value with the blue spot from the standard solution (*Citrus Unshiu Peel*).

(5) Shake 1.0 g of the dry extract (or 3.0 g of the viscous extract) with 10 mL of water, add 10 mL of 1-butanol, shake, centrifuge, and use the supernatant liquid as the sample solution. Separately, dissolve 1 mg of liquiritin for thin-layer chromatography in 1 mL of methanol, and use this solution as the standard solution. Perform the test with these solutions as directed under Thin-layer Chromatography <2.03>. Spot 5 μL each of the sample solution and standard solution on a plate of silica gel for thin-layer chromatography. Develop the plate with a mixture of ethyl acetate, methanol and water (20:3:2) to a distance of about 10 cm, and air-dry the plate. Spray evenly dilute sulfuric acid on the plate, heat the plate at 105°C for 5 minutes: one of the spot among the several spots from the sample solution has the same color tone and *R_f* value with the yellow-brown spot from the standard solution (*Glycyrrhiza*).

(6) Shake 1.0 g of the dry extract (or 3.0 g of the viscous extract) with 10 mL of water, add 25 mL of diethyl ether, and shake. Take the diethyl ether layer, evaporate the layer under reduced pressure, dissolve the residue in 2 mL of

diethyl ether, and use this solution as the sample solution. Separately, dissolve 1 mg of [6]-gingerol for thin-layer chromatography in 1 mL of methanol, and use this solution as the standard solution. Perform the test with these solutions as directed under Thin-layer Chromatography <2.03>. Spot 30 μL of the sample solution and 5 μL of the standard solution on a plate of silica gel for thin-layer chromatography. Develop the plate with a mixture of ethyl acetate and hexane (1:1) to a distance of about 10 cm, and air-dry the plate. Spray evenly 4-dimethylaminobenzaldehyde TS for spraying on the plate, heat the plate at 105°C for 5 minutes, and allow to cool: one of the spot among the several spots from the sample solution has the same color tone and *R_f* value with the blue-green spot from the standard solution (*Ginger*).

Purity (1) Heavy metals <1.07>—Prepare the test solution with 1.0 g of the dry extract (or an amount of the viscous extract, equivalent to 1.0 g of the dried substance) as directed under Extracts (4), and perform the test (not more than 30 ppm).

(2) Arsenic <1.11>—Prepare the test solution with 0.67 g of the dry extract (or an amount of the viscous extract, equivalent to 0.67 g of the dried substance) according to Method 3, and perform the test (not more than 3 ppm).

Loss on drying <2.41> The dry extract—Not more than 10.0% (1 g, 105°C, 5 hours).

The viscous extract—Not more than 66.7% (1 g, 105°C, 5 hours).

Total ash <5.01> Not more than 9.0%, calculated on the dried basis.

Assay (1) Ginsenoside Rb₁—Weigh accurately about 2 g of the dry extract (or an amount of the viscous extract, equivalent to 2 g of the dried substance), add 30 mL of diluted methanol (3 in 5), shake for 15 minutes, centrifuge, and separate the supernatant liquid. To the residue add 15 mL of diluted methanol (3 in 5), repeat the same procedure. Combine the supernatant liquids, add diluted methanol (3 in 5) to make exactly 50 mL. Pipet 10 mL of this solution, add 3 mL of sodium hydroxide TS, allow to stand for 30 minutes, then add 3 mL of 1 mol/L hydrochloric acid TS, and add water to make exactly 20 mL. Apply exactly 5 mL of this solution to a column (about 10 mm in inside diameter and packed with 0.36 g of octadecylsilanized silica gel for pre-treatment (55 – 105 μm in particle size), washed just before use with methanol and then with diluted methanol (3 in 10)), and wash the column in sequence with 2 mL of diluted methanol (3 in 10), 1 mL of sodium carbonate TS and 10 mL of diluted methanol (3 in 10). Finally, elute with methanol to collect exactly 5 mL, and use this as the sample solution. Separately, weigh accurately about 10 mg of Ginsenoside Rb₁ RS (separately determine the water), and dissolve in methanol to make exactly 100 mL. Pipet 10 mL of this solution, add methanol to make exactly 50 mL, and use this solution as the standard solution. Perform the test with exactly 20 μL each of the sample solution and standard solution as directed under Liquid Chromatography <2.01> according to the following conditions, and determine the peak areas, *A_T* and *A_S*, of ginsenoside Rb₁ in each solution.

$$\begin{aligned} & \text{Amount (mg) of ginsenoside Rb}_1 \text{ (C}_{54}\text{H}_{92}\text{O}_{23}) \\ & = W_S \times A_T/A_S \times 1/5 \end{aligned}$$

M_S: Amount (mg) of Ginsenoside Rb₁ RS, calculated on

the anhydrous basis

Operating conditions—

Detector: An ultraviolet absorption photometer (wavelength: 203 nm).

Column: A stainless steel column 4.6 mm in inside diameter and 25 cm in length, packed with carbamoyl groups bound silica gel for liquid chromatography (5 μ m in particle diameter).

Column temperature: A constant temperature of about 60°C.

Mobile phase: A mixture of acetonitrile and water (4:1).

Flow rate: 1.0 mL per minute (the retention time of ginsenoside Rb₁ is about 16 minutes).

System suitability—

System performance: When the procedure is run with 20 μ L of the standard solution under the above operating conditions, the number of theoretical plates and the symmetry factor of the peak of ginsenoside Rb₁ are not less than 5000 and not more than 1.5, respectively.

System repeatability: When the test is repeated 6 times with 20 μ L of the standard solution under the above operating conditions, the relative standard deviation of the peak area of ginsenoside Rb₁ is not more than 1.5%.

(2) Hesperidin—Weigh accurately about 0.1 g of the dry extract (or an amount of the viscous extract, equivalent to about 0.1 g of the dried substance), add exactly 50 mL of diluted tetrahydrofuran (1 in 4), shake for 30 minutes, centrifuge, and use the supernatant liquid as the sample solution. Separately, weigh accurately about 10 mg of hesperidin for assay, previously dried in a desiccator (silica gel) for more than 24 hours, dissolve in methanol to make exactly 100 mL. Pipet 10 mL of this solution, add diluted tetrahydrofuran (1 in 4) to make exactly 100 mL, and use this solution as the standard solution. Perform the test with exactly 10 μ L each of the sample solution and standard solution as directed under Liquid Chromatography <2.01> according to the following conditions, and determine the peak areas, A_T and A_S , of hesperidin in each solution.

$$\text{Amount (mg) of hesperidin} = M_S \times A_T/A_S \times 1/20$$

M_S : Amount (mg) of hesperidin for assay

Operating conditions—

Detector: An ultraviolet absorption photometer (wavelength: 285 nm).

Column: A stainless steel column 4.6 mm in inside diameter and 15 cm in length, packed with octadecylsilanized silica gel for liquid chromatography (5 μ m in particle diameter).

Column temperature: A constant temperature of about 40°C.

Mobile phase: A mixture of water, acetonitrile and acetic acid (100) (82:18:1).

Flow rate: 1.0 mL per minute (the retention time of hesperidin is about 15 minutes).

System suitability—

System performance: Dissolve 1 mg each of hesperidin for assay and naringin for thin-layer chromatography in diluted methanol (1 in 2) to make 100 mL. When the procedure is run with 10 μ L of this solution under the above operating conditions, naringin and hesperidin are eluted in this order with the resolution between these peaks being not less than 1.5.

System repeatability: When the test is repeated 6 times

with 10 μ L of the standard solution under the above operating conditions, the relative standard deviation of the peak area of hesperidin is not more than 1.5%.

(3) Glycyrrhizic acid—Weigh accurately about 0.5 g of the dry extract (or an amount of the viscous extract, equivalent to about 0.5 g of the dried substance), add exactly 50 mL of diluted methanol (1 in 2), shake for 15 minutes, filter, and use the filtrate as the sample solution. Separately, weigh accurately about 10 mg of Glycyrrhizic Acid RS (separately determine the water), dissolve in diluted methanol (1 in 2) to make exactly 100 mL, and use this solution as the standard solution. Perform the test with exactly 10 μ L each of the sample solution and standard solution as directed under Liquid Chromatography <2.01> according to the following conditions, and determine the peak areas, A_T and A_S , of glycyrrhizic acid in each solution.

$$\begin{aligned} \text{Amount (mg) of glycyrrhizic acid (C}_{42}\text{H}_{62}\text{O}_{16}) \\ = M_S \times A_T/A_S \times 1/2 \end{aligned}$$

M_S : Amount (mg) of Glycyrrhizic Acid RS, calculated on the anhydrous basis

Operating conditions—

Detector: An ultraviolet absorption photometer (wavelength: 254 nm).

Column: A stainless steel column 4.6 mm in inside diameter and 15 cm in length, packed with octadecylsilanized silica gel for liquid chromatography (5 μ m in particle diameter).

Column temperature: A constant temperature of about 40°C.

Mobile phase: A mixture of diluted acetic acid (31) (1 in 15) and acetonitrile (13:7).

Flow rate: 1.0 mL per minute (the retention time of glycyrrhizic acid is about 12 minutes).

System suitability—

System performance: When the procedure is run with 10 μ L of the standard solution under the above operating conditions, the number of theoretical plates and the symmetry factor of the peak of glycyrrhizic acid are not less than 5000 and not more than 1.5, respectively.

System repeatability: When the test is repeated 6 times with 10 μ L of the standard solution under the above operating conditions, the relative standard deviation of the peak area of glycyrrhizic acid is not more than 1.5%.

Containers and storage Containers—Tight containers.

Rose Fruit

Rosae Fructus

エイジツ

Rose Fruit is the pseudocarp of fruit of *Rosa multiflora* Thunberg (*Rosaceae*).

Description The pseudocarp, spherical, ellipsoidal or spheroidal, 5 – 9.5 mm in length, 3.5 – 8 mm in diameter; the external surface red to dark brown in color, smooth and lustrous; often with peduncle about 10 mm in length at one end, and with pentagonal remains of calyx without sepal at the other end; internal wall of receptacle covered densely with silvery hairs; the interior containing 5 – 10 mature nuts;

the nut, irregularly angular ovoid, about 4 mm in length, about 2 mm in diameter; external surface, light yellow-brown; obtuse at one end, and slightly acute at the other.

Odor, slight; taste of receptacle, sweet and acid, and of nut, mucilaginous at first, later astringent, bitter and irritative.

Identification Boil gently 1 g of pulverized Rose Fruit with 20 mL of methanol for 2 minutes, and filter. To 5 mL of the filtrate add 0.1 g of magnesium in ribbon form and 0.5 mL of hydrochloric acid, and allow the mixture to stand: a light red to red color develops.

Purity Foreign matter <5.01>—The amount of the peduncle and other foreign matter contained in Rose Fruit is not more than 1.0%.

Total ash <5.01> Not more than 6.0%.

Containers and storage Containers—Well-closed containers.

Powdered Rose Fruit

Rosae Fructus Pulveratus

エイジツ末

Powdered Rose Fruit is the powder of Rose Fruit.

Description Powdered Rose Fruit occurs as a grayish yellow-brown powder. It has a slight odor, and has a slightly mucilaginous, astringent, bitter, and slightly acid taste.

Under a microscope <5.01>, Powdered Rose Fruit reveals fragments of extremely thick-walled hairs 35–70 μm in diameter, fragments of epidermis and hypodermis containing brown tannin masses, fragments of thin-walled fundamental tissue containing grayish brown substances, fragments of fine vessels, and solitary or twin crystals or rosette aggregates of calcium oxalate (components of receptacle); fragments of sclerenchyma, fiber groups, fine vessels, and fragments of epidermis containing brown tannin and mucilage (components of pericarp); fragments of endosperm composed of polygonal cells containing aleuron grains and fatty oil, fragments of outer epidermis composed of polygonal cells containing tannin, and fragments of inner epidermis composed of elongated cells having wavy lateral walls (components of seed).

Identification Boil gently 1 g of Powdered Rose Fruit with 20 mL of methanol for 2 minutes, and filter. To 5 mL of the filtrate add 0.1 g of magnesium in ribbon form and 0.5 mL of hydrochloric acid, and allow the mixture to stand: a light red to red color develops.

Total ash <5.01> Not more than 6.0%.

Containers and storage Containers—Well-closed containers.

Rosin

Resina Pini

ロジン

Rosin is the resin obtained from the exudation of plants of *Pinus* species (*Pinaceae*) from which essential oil has been removed.

Description Rosin occurs as a light yellow to light brown, glassily transparent, brittle mass, the surfaces of which are often covered with a yellow powder. The fractured surface is shell-like and lustrous.

It has a slight odor.

It melts easily, and burns with a yellow-brown flame.

It is freely soluble in ethanol (95), in acetic acid (100) and in diethyl ether.

A solution of Rosin in ethanol (95) is acidic.

Acid value <1.13> 150–177

Total ash <5.01> Not more than 0.1%.

Containers and storage Containers—Well-closed containers.

Royal Jelly

Apilac

ローヤルゼリー

Royal Jelly is the viscous liquid or its dried substance secreted by the secreting gland on the head of *Apis mellifera* Linné or *Apis cerana* Fabricius (*Apidae*).

It contains not less than 4.0% and not more than 8.0% of 10-hydroxy-2-(*E*)-decanoic acid, calculated on the basis of dried material.

Description Slightly viscous liquid or powder, milky white to light yellow in color. Odor, characteristic; taste, astringent and acid.

Identification To a portion of Royal Jelly, equivalent to 0.2 g of dried substance, add 5 mL of water, 1 mL of dilute hydrochloric acid and 10 mL of diethyl ether, shake for 15 minutes, and centrifuge. Take the diethyl ether layer, evaporate under reduced pressure, dissolve the residue in 5 mL of methanol, and use this solution as the sample solution. Separately, dissolve 2 mg of 10-hydroxy-2-(*E*)-decanoic acid for thin-layer chromatography in 1 mL of methanol, and use this solution as the standard solution. Perform the test with these solutions as directed under Thin-layer Chromatography <2.03>. Spot 20 μL each of the sample solution and standard solution on a plate of silica gel with fluorescent indicator for thin-layer chromatography, develop the plate with a mixture of 1-propanol and ammonia solution (28) (7:3) to a distance of about 10 cm, and air-dry the plate. Examine under ultraviolet light (main wavelength: 254 nm): the spot from the sample solution has the same color tone and R_f value with the dark purple spot from the standard solu-

tion.

Purity (1) Heavy metals <1.07>—Proceed with a portion of Royal Jelly, equivalent to 1.0 g of the dried substance, according to Method 3, and perform the test. Prepare the control solution with 3.0 mL of Standard Lead Solution (not more than 30 ppm).

(2) Arsenic <1.11>—Prepare the test solution with an amount of Royal Jelly, equivalent to 0.40 g of the dried substance according to Method 3, and perform the test (not more than 5 ppm).

Loss on drying <5.01> The slightly viscous liquid: Not less than 57.0% and not more than 77.0% (6 hours).

The powder: Not less than 7.0% and not more than 13.0% (6 hours).

Total ash <5.01> Not more than 4.0%, calculated on the dried basis.

Acid-insoluble ash <5.01> Not more than 0.5%, calculated on the dried basis.

Assay Weigh accurately a portion of Royal Jelly, equivalent to 0.2 g of the dried substance, add 20 mL of methanol, treat with ultrasonic waves for 30 minutes, and add methanol to make exactly 50 mL. Centrifuge this solution, pipet 2 mL of the supernatant liquid, add exactly 2 mL of the internal standard solution, then add 25 mL of water and methanol to make 50 mL, and use this solution as the sample solution. Separately, weigh accurately about 10 mg of 10-hydroxy-2-(*E*)-decenoic acid for assay, dissolve in methanol to make exactly 100 mL. Pipet 3 mL of this solution, add exactly 2 mL of the internal standard solution, then add 25 mL of water and methanol to make 50 mL, and use this solution as the standard solution. Perform the test with 10 μ L each of the sample solution and standard solution as directed under Liquid Chromatography <2.01> according to the following conditions, and calculate the ratios, Q_T and Q_S , of the peak area of 10-hydroxy-2-(*E*)-decenoic acid to that of the internal standard.

$$\begin{aligned} &\text{Amount (mg) of 10-hydroxy-2-(E)-decenoic acid} \\ &= M_S \times Q_T / Q_S \times 3/4 \end{aligned}$$

M_S : Amount (mg) of 10-hydroxy-2-(*E*)-decenoic acid for assay

Internal standard solution—A solution of propyl parahydroxybenzoate in methanol (1 in 5000).

Operating conditions—

Detector: An ultraviolet absorption photometer (wavelength: 215 nm).

Column: A stainless steel column 4.6 mm in inside diameter and 15 cm in length, packed with octadecylsilanized silica gel for liquid chromatography (5 μ m in particle diameter).

Column temperature: A constant temperature of about 50°C.

Mobile phase: A mixture of water, methanol and phosphoric acid (550:450:1).

Flow rate: Adjust the flow rate so that the retention time of 10-hydroxy-2-(*E*)-decenoic acid is about 10 minutes.

System suitability—

System performance: When the procedure is run with 10 μ L of the standard solution under the above operating conditions, 10-hydroxy-2-(*E*)-decenoic acid and the internal standard are eluted in this order with the resolution between

these peaks being not less than 6.

System repeatability: When the test is repeated 6 times with 10 μ L of the standard solution under the above operating conditions, the relative standard deviation of the ratio of the peak area of 10-hydroxy-2-(*E*)-decenoic acid to that of the internal standard is not more than 1.0%.

Containers and storage Containers—Tight containers.

Storage—At not exceeding 10°C.

Ryokeijutsukanto Extract

苓桂朮甘湯エキス

Ryokeijutsukanto Extract contains not less than 1 mg and not more than 4 mg of (*E*)-cinnamic acid, and not less than 21 mg and not more than 63 mg of glycyrrhizic acid (C₄₂H₆₂O₁₆: 822.93), per a dried extract prepared as directed in the Method of preparation.

Method of preparation

	1)	2)
Poria Sclerotium	6 g	6 g
Cinnamon Bark	4 g	4 g
Atractylodes Rhizome	3 g	—
Atractylodes Lancea Rhizome	—	3 g
Glycyrrhiza	2 g	2 g

Prepare a dry extract or viscous extract as directed under Extracts, according to the prescription 1) or 2), using the crude drugs shown above.

Description Ryokeijutsukanto Extract occurs as a brown to blackish brown powder or viscous extract. It has an odor, and a sweet first then bitter taste.

Identification (1) To 1.0 g of dry extract (3.0 g for viscous extract) of Ryokeijutsukanto Extract add 10 mL of water, shake, then add 25 mL of diethyl ether, and shake. Take the diethyl ether layer, evaporate the layer under reduced pressure, add 2 mL of diethyl ether to the residue, and use this solution as the sample solution. Separately, dissolve 1 mg of (*E*)-cinnamic acid for thin-layer chromatography in 1 mL of methanol, and use this solution as the standard solution. Perform the test with these solutions as directed under Thin-layer Chromatography <2.03>. Spot 5 μ L each of the sample solution and standard solution on a plate of silica gel with fluorescent indicator for thin-layer chromatography, develop the plate with a mixture of hexane, ethyl acetate, formic acid and water (60:40:4:1) to a distance of about 10 cm, and air-dry the plate. Examine under ultraviolet light (main wavelength: 254 nm): one of the spot among the several spots from the sample solution has the same color tone and *R_f* value with the blue-purple spot from the standard solution (Cinnamon Bark).

(2) For preparation prescribed Atractylodes Rhizome—To 1.0 g of dry extract (3.0 g for viscous extract) of Ryokeijutsukanto Extract add 10 mL of water, shake, then add 25 mL of diethyl ether, and shake. Take the diethyl ether layer, evaporate the layer under reduced pressure, add 2 mL of diethyl ether to the residue, and use this solution as

the sample solution. Separately, dissolve 1 mg of atractylenolide III for thin-layer chromatography in 2 mL of methanol, and use this solution as the standard solution. Perform the test with these solutions as directed under Thin-layer Chromatography <2.03>. Spot 5 μL each of the sample solution and standard solution on a plate of silica gel for thin-layer chromatography, develop the plate with a mixture of ethyl acetate and hexane (1:1) to a distance of about 10 cm, and air-dry the plate. Spray evenly dilute sulfuric acid on the plate, heat at 105°C for 5 minutes, and examine under ultraviolet light (main wavelength: 365 nm): one of the spot among the several spots from the sample solution has the same color tone and *R_f* value with the bluish white fluorescent spot from the standard solution (*Atractylodes Rhizome*).

(3) For preparation prescribed *Atractylodes Lancea Rhizome*—To 2.0 g of dry extract (6.0 g for viscous extract) of Ryokeijutsukanto Extract add 10 mL of water, shake, then add 25 mL of hexane, and shake. Take the hexane layer, add anhydrous sodium sulfate to dry, and filter. Evaporate the filtrate under reduced pressure, add 2 mL of hexane to the residue, and use this solution as the sample solution. Perform the test with the sample solution as directed under Thin-layer Chromatography <2.03>. Spot 20 μL of the sample solution on a plate of silica gel with fluorescent indicator for thin-layer chromatography, develop the plate with a mixture of hexane and acetone (7:1) to a distance of about 10 cm, and air-dry the plate. Examine under ultraviolet light (main wavelength: 254 nm): a dark purple spot is observed at an *R_f* value of about 0.4. The spot shows a greenish brown color after being sprayed 4-dimethylaminobenzaldehyde TS for spraying, heated at 105°C for 5 minutes, and allowed to cool (*Atractylodes Lancea Rhizome*).

(4) To 1.0 g of dry extract (3.0 g for viscous extract) of Ryokeijutsukanto Extract add 10 mL of water, shake, then add 10 mL of 1-butanol, centrifuge, and use the supernatant liquid as the sample solution. Separately, dissolve 1 mg of liquiritin for thin-layer chromatography in 1 mL of methanol, and use this solution as the standard solution. Perform the test with these solutions as directed under Thin-layer Chromatography <2.03>. Spot 5 μL each of the sample solution and standard solution on a plate of silica gel for thin-layer chromatography. Develop the plate with a mixture of ethyl acetate, methanol and water (20:3:2) to a distance of about 10 cm, and air-dry the plate. Spray evenly dilute sulfuric acid on the plate, and heat at 105°C for 5 minutes: one of the spot among the several spots from the sample solution has the same color tone and *R_f* value with the yellow-brown spot from the standard solution (*Glycyrrhiza*).

Purity (1) Heavy metals <1.07>—Prepare the test solution with 1.0 g of dry extract (or an amount of the viscous extract, equivalent to 1.0 g of the dried substance) of Ryokeijutsukanto Extract as directed in the Extracts (4), and perform the test (not more than 30 ppm).

(2) Arsenic <1.11>—Prepare the test solution with 0.67 g of dry extract (or an amount of the viscous extract, equivalent to 0.67 g of the dried substance) of Ryokeijutsukanto Extract according to Method 3, and perform the test (not more than 3 ppm).

Loss on drying <2.41> Dry extract: Not more than 8.5% (1 g, 105°C, 5 hours).

Viscous extract: Not more than 66.7% (1 g 105°C,

5 hours).

Total ash <5.01> Not more than 8.0%, calculated on the dried basis.

Assay (1) (*E*)-Cinnamic acid—Conduct this procedure using light-resistant vessels. Weigh accurately about 0.5 g of dry extract (for viscous extract an amount equivalent to about 0.5 g as dried substance) of Ryokeijutsukanto Extract, add exactly 50 mL of diluted methanol (1 in 2), shake for 15 minutes, filter, and use the filtrate as the sample solution. Separately, weigh accurately about 10 mg of (*E*)-cinnamic acid for assay, previously dried in a desiccator (silica gel) for more than 24 hours, dissolve in diluted methanol (1 in 2) to make exactly 100 mL. Pipet 10 mL of this solution, add diluted methanol (1 in 2) to make exactly 100 mL, and use this solution as the standard solution. Perform the test with exactly 10 μL each of the sample solution and standard solution as directed under Liquid Chromatography <2.01> according to the following conditions, and determine the peak areas, A_T and A_S , of (*E*)-cinnamic acid in each solution.

$$\begin{aligned} &\text{Amount (mg) of (E)-cinnamic acid} \\ &= M_S \times A_T/A_S \times 1/20 \end{aligned}$$

M_S : Amount (mg) of (*E*)-cinnamic acid for assay

Operating conditions—

Detector: An ultraviolet absorption photometer (wavelength: 273 nm).

Column: A stainless steel column 4.6 mm in inside diameter and 15 cm in length, packed with octadecylsilanized silica gel for liquid chromatography (5 μm in particle diameter).

Column temperature: A constant temperature of about 40°C.

Mobile phase: A mixture of water, acetonitrile and phosphoric acid (750:250:1).

Flow rate: 1.0 mL per minute (the retention time of (*E*)-cinnamic acid is about 12 minutes).

System suitability—

System performance: When the procedure is run with 10 μL of the standard solution under the above operating conditions, the number of theoretical plates and the symmetry factor of the peak of (*E*)-cinnamic acid are not less than 5000 and not more than 1.5, respectively.

System repeatability: When the test is repeated 6 times with 10 μL of the standard solution under the above operating conditions, the relative standard deviation of the peak area of (*E*)-cinnamic acid is not more than 1.5%.

(2) Glycyrrhizic acid—Weigh accurately about 0.5 g of dry extract (for viscous extract an amount equivalent to about 0.5 g as dried substance) of Ryokeijutsukanto Extract, add exactly 50 mL of diluted methanol (1 in 2), shake for 15 minutes, filter, and use the filtrate as the sample solution. Separately, weigh accurately about 10 mg of Glycyrrhizic Acid RS (separately determine the water), dissolve in diluted methanol (1 in 2) to make exactly 100 mL, and use this solution as the standard solution. Perform the test with exactly 10 μL each of the sample solution and standard solution as directed under Liquid Chromatography <2.01> according to the following conditions, and determine the peak areas, A_T and A_S , of glycyrrhizic acid in each solution.

$$\begin{aligned} &\text{Amount (mg) of glycyrrhizic acid (C}_{42}\text{H}_{62}\text{O}_{16}) \\ &= M_S \times A_T/A_S \times 1/2 \end{aligned}$$

M_s : Amount (mg) of Glycyrrhizic Acid RS, calculated on the anhydrous basis

Operating conditions—

Detector: An ultraviolet absorption photometer (wavelength: 254 nm).

Column: A stainless steel column 4.6 mm in inside diameter and 15 cm in length, packed with octadecylsilanized silica gel for liquid chromatography (5 μ m in particle diameter).

Column temperature: A constant temperature of about 40°C.

Mobile phase: A mixture of diluted acetic acid (31) (1 in 15) and acetonitrile (13:7).

Flow rate: 1.0 mL per minute (the retention time of glycyrrhizic acid is about 12 minutes).

System suitability—

System performance: When the procedure is run with 10 μ L of the standard solution under the above operating conditions, the number of theoretical plates and the symmetry factor of the peak of glycyrrhizic acid are not less than 5000 and not more than 1.5, respectively.

System repeatability: When the test is repeated 6 times with 10 μ L of the standard solution under the above operating conditions, the relative standard deviation of the peak area of glycyrrhizic acid is not more than 1.5%.

Containers and storage Containers—Tight containers.

Safflower

Carthami Flos

コウカ

Safflower is the tubulous flower of *Carthamus tinctorius* Linné (*Compositae*) without any treatment or with most of the yellow pigment removed, and sometimes with pressed into a flat slab.

Description Red to red-brown corolla, yellow style and stamens, rarely mixed with immature ovary; total length about 1 cm; corolla, tubular and with 5 lobes; 5 stamens surrounding long pistil; pollen grains yellow and approximately spherical, about 50 μ m in diameter, with fine protrusions on the surface. The pressed slab, about 0.5 cm in thickness, consists of a collection of numerous corollas.

Odor, characteristic; taste, slightly bitter.

Identification Boil 0.2 g of Safflower with 10 mL of dilute ethanol under a reflux condenser for 15 minutes, and after cooling, filter. Place 3 mL of the filtrate in a small glass vessel about 3 cm in both internal diameter and height, hang a piece of filter paper, 20 mm by 300 mm, so that one end of the filter paper reaches the bottom of the vessel, and allow the paper to soak up the liquid for 1 hour. Transfer and immediately hang the paper in another glass vessel of the same type, containing 3 mL of water, and allow the paper to soak up the water for 1 hour: most of the upper part of the paper is colored light yellow, and the lower portion, light red.

Purity Foreign matter <5.01>—The amount of ovaries, stems, leaves and other foreign matter contained in Safflower does not exceed 2.0%.

Total ash <5.01> Not more than 18.0%.

Containers and storage Containers—Well-closed containers.

Storage—Light-resistant.

Saffron

Crocus

サフラン

Saffron is the stigma of *Crocus sativus* Linné (*Iridaceae*).

Description Thin cord-like stigma, externally dark yellow-red to red-brown, 1.5 – 3.5 cm in length, tripartite or separate; the end of partite part widened and the other end narrowed gradually.

Odor, strong and characteristic; taste, bitter; colors the saliva yellow on chewing.

Under a microscope <5.01>, when softened by immersion in water, the upper end has numerous tubular protrusions about 150 μ m in length, with a small number of pollen grains.

Identification Add 1 drop of sulfuric acid to Saffron: the color changes to dark blue which gradually turns red-brown through purple.

Purity (1) Aniline dyes—Shake 0.05 g of Saffron with 10 mL of chloroform: the solution is colorless, or only slightly yellow.

(2) Glycerol, sugar or honey—Saffron has no sweet taste. Press it between two pieces of paper: no spot is left on the paper.

(3) Yellow style—When perform the test of foreign matter <5.01>, the yellow style in Saffron does not exceed 10.0%.

Loss on drying <5.01> Not more than 12.0% (6 hours).

Total ash <5.01> Not more than 7.5%.

Content of the active principle Crocin—Dry Saffron in a desiccator (silica gel) for 24 hours, and powder. To exactly 0.100 g of the powder add 150 mL of warm water, warm the mixture between 60°C and 70°C for 30 minutes with frequent shaking, cool, and filter. Pipet 1 mL of the filtrate, add water to make exactly 10 mL, and use this solution as the sample solution. Separately, dissolve exactly 98 mg of carbazochrome sodium sulfonate trihydrate in water to make exactly 100 mL. Pipet 5 mL of this solution, add water to make exactly 100 mL, and use this solution as the standard solution. Determine the absorbances of the sample solution and standard solution at 438 nm as directed under Ultraviolet-visible Spectrophotometry <2.24>: the absorbance of the sample solution is larger than that of the standard solution.

Containers and storage Containers—Well-closed containers.

Storage—Light-resistant.

Saibokuto Extract

柴朴湯エキス

Saibokuto Extract contains not less than 2 mg and not more than 8 mg of saikosaponin b_2 , not less than 90 mg and not more than 270 mg of baicalin ($C_{21}H_{18}O_{11}$: 446.36), and not less than 17 mg and not more than 51 mg of glycyrrhizic acid ($C_{42}H_{62}O_{16}$: 822.93), per extract prepared with the amount specified in the Method of preparation.

Method of preparation

	1)	2)
Bupleurum Root	7 g	7 g
Pinellia Tuber	6 g	5 g
Poria Sclerotium	5 g	5 g
Scutellaria Root	3 g	3 g
Magnolia Bark	3 g	3 g
Jujube	3 g	3 g
Ginseng	3 g	3 g
Glycyrrhiza	2 g	2 g
Perilla Herb	2 g	2 g
Ginger	1 g	1 g

Prepare a dry extract or viscous extract as directed under Extracts, according to the prescription 1) or 2), using the crude drugs shown above.

Description Saibokuto Extract is a light yellow to blackish brown, powder or viscous extract, having a slightly odor and a slight sweet first, then a bitter taste.

Identification (1) Shake 2.0 g of the dry extract (or 6.0 g of the viscous extract) with 10 mL of sodium hydroxide TS, add 5 mL of 1-butanol, shake, centrifuge, and use the supernatant liquid as the sample solution. Separately, dissolve 1 mg of saikosaponin b_2 for thin-layer chromatography in 1 mL of methanol, and use this solution as the standard solution. Perform the test with these solutions as directed under Thin-layer Chromatography <2.03>. Spot 10 μ L of the sample solution and 2 μ L of the standard solution on a plate of silica gel for thin-layer chromatography. Develop the plate with a mixture of ethyl acetate, ethanol (99.5) and water (8:2:1) to a distance of about 10 cm, and air-dry the plate. Spray evenly 4-dimethylaminobenzaldehyde TS on the plate: one of the spot among the several spots obtained from the sample solution has the same color tone and *R_f* value with the red spot from the standard solution (Bupleurum Root).

(2) Shake 1.0 g of the dry extract (or 3.0 g of the viscous extract) with 10 mL of water, add 25 mL of diethyl ether, shake, and separate the diethyl ether layer. Evaporate the diethyl ether of the layer under reduced pressure, add to the residue 2 mL of diethyl ether, and use this solution as the sample solution. Separately, dissolve 1 mg of wogonin for thin-layer chromatography in 1 mL of methanol, and use this solution as the standard solution. Perform the test with these solutions as directed under Thin-layer Chromatography <2.03>. Spot 20 μ L of the sample solution and 2 μ L of the standard solution on a plate of silica gel for thin-layer chromatography. Develop the plate with a mixture of ethyl

acetate, hexane and acetic acid (100) (10:10:1) to a distance of about 10 cm, and air-dry the plate. Spray evenly iron (III) chloride-methanol TS on the plate: one of the spot among the several spots obtained from the sample solution has the same color tone and *R_f* value with the yellow-brown spot from the standard solution (Scutellaria Root).

(3) Shake 1.0 g of the dry extract (or 3.0 g of the viscous extract) with 10 mL of water, add 25 mL of diethyl ether, shake, and separate the diethyl ether layer. Evaporate the diethyl ether of the layer under reduced pressure, add to the residue 2 mL of diethyl ether, and use this as the sample solution. Separately, dissolve 1 mg of magnolol for thin-layer chromatography in 1 mL of methanol, and use this solution as the standard solution. Perform the test with these solutions as directed under Thin-layer Chromatography <2.03>. Spot 5 μ L each of the sample solution and standard solution on a plate of silica gel with fluorescent indicator for thin-layer chromatography. Develop the plate with a mixture of ethyl acetate and hexane (1:1) to a distance of about 10 cm, and air-dry the plate. Examine under ultraviolet light (main wavelength: 254 nm): one of the spot among the several spots obtained from the sample solution has the same color tone and *R_f* value with the dark purple spot from the standard solution (Magnolia Bark).

(4) Shake 2.0 g of the dry extract (or 6.0 g of the viscous extract) with 10 mL of sodium hydroxide TS, add 5 mL of 1-butanol, shake, centrifuge, and use the supernatant liquid as the sample solution. Separately, dissolve 1 mg of Ginsenoside Rb_1 RS in 1 mL of methanol, and use this solution as the standard solution. Perform the test with these solutions as directed under Thin-layer Chromatography <2.03>. Spot 10 μ L of the sample solution and 2 μ L of the standard solution on a plate of silica gel for thin-layer chromatography. Develop the plate with a mixture of ethyl acetate, 1-propanol, water and acetic acid (100) (7:5:4:1) to a distance of about 10 cm, and air-dry the plate. Spray evenly vanillin-sulfuric acid TS on the plate, heat at 105°C for 5 minutes, and allow to cool: one of the spot among the several spots obtained from the sample solution has the same color tone and *R_f* value with the purple spot from the standard solution (Ginseng).

(5) Shake 1.0 g of the dry extract (or 3.0 g of the viscous extract) with 10 mL of water, add 10 mL of 1-butanol, shake, centrifuge, and use the supernatant liquid as the sample solution. Separately, dissolve 1 mg of liquiritin for thin-layer chromatography in 1 mL of methanol, and use this solution as the standard solution. Perform the test with these solutions as directed under Thin-layer Chromatography <2.03>. Spot 5 μ L each of the sample solution and standard solution on a plate of silica gel for thin-layer chromatography. Develop the plate with a mixture of ethyl acetate, methanol and water (20:3:2) to a distance of about 10 cm, and air-dry the plate. Spray evenly dilute sulfuric acid on the plate, and heat at 105°C for 5 minutes: one of the spot among the several spots obtained from the sample solution has the same color tone and *R_f* value with the yellow-brown spot from the standard solution (Glycyrrhiza).

(6) Shake 1.0 g of the dry extract (or 3.0 g of the viscous extract) with 10 mL of 0.1 mol/L hydrochloric acid TS, add 25 mL of diethyl ether, shake, and separate the diethyl ether layer. Evaporate the diethyl ether of the layer under reduced pressure, add to the residue 1 mL of methanol, and use this solution as the sample solution. Separately, dissolve 1 mg of

rosmarinic acid for thin-layer chromatography in 1 mL of methanol, and use this solution as the standard solution. Perform the test with these solutions as directed under Thin-layer Chromatography <2.03>. Spot 5 μ L each of the sample solution and standard solution on a plate of silica gel for thin-layer chromatography. Develop the plate with a mixture of ethyl acetate, water and formic acid (60:1:1) to a distance of about 10 cm, and air-dry the plate. Spray evenly iron (III) chloride TS on the plate: one of the spot among the several spots obtained from the sample solution has the same color tone and *R_f* value with the dark purple spot from the standard solution (Perilla Herb).

(7) Shake 1.0 g of the dry extract (or 3.0 g of the viscous extract) with 10 mL of water, add 25 mL of diethyl ether, and shake. Separate the diethyl ether layer, evaporate the diethyl ether of the layer under reduced pressure, add to the residue 2 mL of diethyl ether, and use this solution as the sample solution. Separately, dissolve 1 mg of [6]-gingerol for thin-layer chromatography in 1 mL of methanol, and use this solution as the standard solution. Perform the test with these solutions as directed under Thin-layer Chromatography <2.03>. Spot 10 μ L of the sample solution and 5 μ L of the standard solution on a plate of silica gel for thin-layer chromatography. Develop the plate with a mixture of ethyl acetate and hexane (1:1) to a distance of about 10 cm, and air-dry the plate. Spray evenly 4-dimethylaminobenzaldehyde TS on the plate, heat at 105°C for 5 minutes, and allow to cool: one of the spot among the several spots obtained from the sample solution has the same color tone and *R_f* value with the blue-green spot from the standard solution (Ginger).

Purity (1) Heavy metals <1.07>—Prepare the test solution with 1.0 g of the dry extract (or an amount of the viscous extract, equivalent to 1.0 g of the dried substance) as directed under Extracts (4), and perform the test (not more than 30 ppm).

(2) Arsenic <1.11>—Prepare the test solution with 0.67 g of the dry extract (or an amount of the viscous extract, equivalent to 0.67 g of the dried substance) according to Method 3, and perform the test (not more than 3 ppm).

Loss on drying <2.41> The dry extract—Not more than 9.0% (1 g, 105°C, 5 hours).

The viscous extract—Not more than 66.7% (1 g, 105°C, 5 hours).

Total ash <5.01> Not more than 9.0%, calculated on the dried basis.

Assay (1) Saikosaponin *b*₂—Weigh accurately about 0.5 g of the dry extract (or an amount of the viscous extract, equivalent to 0.5 g of the dried substance), add exactly 50 mL of diluted methanol (1 in 2), shake for 15 minutes, filter, and use the filtrate as the sample solution. Separately, weigh accurately about 10 mg of saikosaponin *b*₂ for assay, previously dried in a desiccator (silica gel) for 24 hours or more, and dissolve in 50 mL of methanol, add water to make exactly 100 mL. Pipet 10 mL of this solution, and add diluted methanol (1 in 2) to make exactly 100 mL, and use this solution as the standard solution. Perform the test with exactly 10 μ L each of the sample solution and standard solution as directed under Liquid Chromatography <2.01> according to the following conditions, and determine the peak areas, *A_T* and *A_S*, of saikosaponin *b*₂ in each solution.

Amount (mg) of saikosaponin *b*₂ = $M_S \times A_T/A_S \times 1/20$

M_S: Amount (mg) of saikosaponin *b*₂ for assay

Operating conditions—

Detector: An ultraviolet absorption photometer (wavelength: 254 nm).

Column: A stainless steel column 4.6 mm in inside diameter and 15 cm in length, packed with octadecylsilanized silica gel for liquid chromatography (5 μ m in particle diameter).

Column temperature: A constant temperature of about 40°C.

Mobile phase: A mixture of 0.05 mol/L sodium dihydrogen phosphate TS and acetonitrile (5:3).

Flow rate: 1.0 mL per minute (the retention time of saikosaponin *b*₂ is about 12 minutes).

System suitability—

System performance: When the procedure is run with 10 μ L of the standard solution under the above operating conditions, the number of theoretical plates and the symmetry factor of the peak of saikosaponin *b*₂ are not less than 5000 and not more than 1.5, respectively.

System repeatability: When the test is repeated 6 times with 10 μ L of the standard solution under the above operating conditions, the relative standard deviation of the peak area of saikosaponin *b*₂ is not more than 1.5%.

(2) Baicalin—Weigh accurately about 0.1 g of the dry extract (or an amount of the viscous extract, equivalent to about 0.1 g of the dried substance), add exactly 50 mL of diluted methanol (7 in 10), shake for 15 minutes, filter, and use the filtrate as the sample solution. Separately, weigh accurately about 10 mg of Baicalin RS (separately determine the water), and dissolve in methanol to make exactly 100 mL. Pipet 5 mL of this solution, add diluted methanol (7 in 10) to make exactly 10 mL, and use this solution as the standard solution. Perform the test with exactly 10 μ L each of the sample solution and standard solution as directed under Liquid Chromatography <2.01> according to the following conditions, and determine the peak areas, *A_T* and *A_S*, of baicalin in each solution.

Amount (mg) of baicalin (C₂₁H₁₈O₁₁)
= $M_S \times A_T/A_S \times 1/4$

M_S: Amount (mg) of Baicalin RS, calculated on the anhydrous basis

Operating conditions—

Detector: An ultraviolet absorption photometer (wavelength: 277 nm).

Column: A stainless steel column 4.6 mm in inside diameter and 15 cm in length, packed with octadecylsilanized silica gel for liquid chromatography (5 μ m in particle diameter).

Column temperature: A constant temperature of about 40°C.

Mobile phase: A mixture of diluted phosphoric acid (1 in 200) and acetonitrile (19:6).

Flow rate: 1.0 mL per minute (the retention time of baicalin is about 10 minutes).

System suitability—

System performance: When the procedure is run with 10 μ L of the standard solution under the above operating conditions, the number of theoretical plates and the symmetry factor of the peak of baicalin are not less than 5000 and not more than 1.5, respectively.

System repeatability: When the test is repeated 6 times with 10 μ L of the standard solution under the above operating conditions, the relative standard deviation of the peak area of baicalin is not more than 1.5%.

(3) Glycyrrhizic acid—Weigh accurately about 0.5 g of the dry extract (or an amount of the viscous extract, equivalent to about 0.5 g of the dried substance), add exactly 50 mL of diluted methanol (1 in 2), shake for 15 minutes, filter, and use the filtrate as the sample solution. Separately, weigh accurately about 10 mg of Glycyrrhizic Acid RS (separately determine the water), dissolve in diluted methanol (1 in 2) to make exactly 100 mL, and use this solution as the standard solution. Perform the test with exactly 10 μ L each of the sample solution and standard solution as directed under Liquid Chromatography <2.01> according to the following conditions, and determine the peak areas, A_T and A_S , of glycyrrhizic acid in each solution.

$$\begin{aligned} & \text{Amount (mg) of glycyrrhizic acid (C}_{42}\text{H}_{62}\text{O}_{16}) \\ & = M_S \times A_T / A_S \times 1/2 \end{aligned}$$

M_S : Amount (mg) of Glycyrrhizic Acid RS, calculated on the anhydrous basis

Operating conditions—

Detector: An ultraviolet absorption photometer (wavelength: 254 nm).

Column: A stainless steel column 4.6 mm in inside diameter and 15 cm in length, packed with octadecylsilanized silica gel for liquid chromatography (5 μ m in particle diameter).

Column temperature: A constant temperature of about 40°C.

Mobile phase: A mixture of diluted acetic acid (31) (1 in 15) and acetonitrile (13:7).

Flow rate: 1.0 mL per minute (the retention time of glycyrrhizic acid is about 12 minutes).

System suitability—

System performance: When the procedure is run with 10 μ L of the standard solution under the above operating conditions, the number of theoretical plates and the symmetry factor of the peak of glycyrrhizic acid are not less than 5000 and not more than 1.5, respectively.

System repeatability: When the test is repeated 6 times with 10 μ L of the standard solution under the above operating conditions, the relative standard deviation of the peak area of glycyrrhizic acid is not more than 1.5%.

Containers and storage Containers—Tight containers.

Saikokeishito Extract

柴胡桂枝湯エキス

Saikokeishito Extract contains not less than 1.5 mg and not more than 6 mg of saikosaponin b_2 , not less than 60 mg and not more than 180 mg of baicalin (C₂₁H₁₈O₁₁: 446.36), not less than 17 mg and not more than 51 mg (for preparation prescribed 2 g of Peony Root) or not less than 21 mg and not more than 63 mg (for preparation prescribed 2.5 g of Peony Root) of paeoniflorin (C₂₃H₂₈O₁₁: 480.46), and not less than 13 mg and not more than 39 mg (for preparation prescribed 1.5 g of Glycyrrhiza) or not less than 17 mg

and not more than 51 mg (for preparation prescribed 2 g of Glycyrrhiza) of glycyrrhizic acid (C₄₂H₆₂O₁₆: 822.93), per extract prepared with the amount specified in the Method of preparation.

Method of preparation

	1)	2)	3)	4)
Bupleurum Root	5 g	5 g	5 g	5 g
Pinellia Tuber	4 g	4 g	4 g	4 g
Scutellaria Root	2 g	2 g	2 g	2 g
Peony Root	2 g	2.5 g	2 g	2 g
Jujube	2 g	2 g	2 g	2 g
Ginseng	2 g	2 g	2 g	2 g
Cinnamon Bark	2.5 g	2.5 g	2.5 g	2 g
Glycyrrhiza	1.5 g	1.5 g	1.5 g	2 g
Ginger	0.5 g	1 g	1 g	1 g

Prepare a dry extract or viscous extract as directed under Extracts, according to the prescription 1) to 4), using the crude drugs shown above.

Description Saikokeishito Extract is a yellow-brown to blackish brown, powder or viscous extract, having a slightly odor and a slight sweet first, then a bitter and slightly pungent taste.

Identification (1) Shake 2.0 g of the dry extract (or 6.0 g of the viscous extract) with 10 mL of sodium hydroxide TS, add 5 mL of 1-butanol, shake, centrifuge, and use the supernatant liquid as the sample solution. Separately, dissolve 1 mg of saikosaponin b_2 for thin-layer chromatography in 1 mL of methanol, and use this solution as the standard solution. Perform the test with these solutions as directed under Thin-layer Chromatography <2.03>. Spot 10 μ L of the sample solution and 2 μ L of the standard solution on a plate of silica gel for thin-layer chromatography. Develop the plate with a mixture of ethyl acetate, ethanol (99.5) and water (8:2:1) to a distance of about 10 cm, and air-dry the plate. Spray evenly 4-dimethylaminobenzaldehyde TS on the plate: one of the spot among the several spots obtained from the sample solution has the same color tone and R_f value with the red spot from the standard solution (Bupleurum Root).

(2) Shake 1.0 g of the dry extract (or 3.0 g of the viscous extract) with 10 mL of water, add 25 mL of diethyl ether, shake, and separate the diethyl ether layer. Evaporate the layer under reduced pressure, add to the residue 2 mL of diethyl ether, and use this solution as the sample solution. Separately, dissolve 1 mg of wogonin for thin-layer chromatography in 1 mL of methanol, and use this solution as the standard solution. Perform the test with these solutions as directed under Thin-layer Chromatography <2.03>. Spot 20 μ L of the sample solution and 2 μ L of the standard solution on a plate of silica gel for thin-layer chromatography. Develop the plate with a mixture of ethyl acetate, hexane and acetic acid (100) (10:10:1) to a distance of about 10 cm, and air-dry the plate. Spray evenly iron (III) chloride-methanol TS on the plate: one of the spot among the several spots obtained from the sample solution has the same color tone and R_f value with the yellow-brown spot from the standard solution (Scutellaria Root).

(3) Shake 1.0 g of the dry extract (or 3.0 g of the viscous extract) with 10 mL of water, add 10 mL of 1-butanol, shake, centrifuge, and use the supernatant liquid as the sam-

ple solution. Separately, dissolve 1 mg of Paeoniflorin RS in 1 mL of methanol, and use this solution as the standard solution. Perform the test with these solutions as directed under Thin-layer Chromatography <2.03>. Spot 5 μ L each of the sample solution and standard solution on a plate of silica gel for thin-layer chromatography. Develop the plate with a mixture of ethyl acetate, methanol and water (20:3:2) to a distance of about 10 cm, and air-dry the plate. Spray evenly 4-methoxybenzaldehyde-sulfuric acid TS on the plate, and heat at 105°C for 5 minutes: one of the spot among the several spots obtained from the sample solution has the same color tone and *Rf* value with the purple spot from the standard solution (Peony Root).

(4) Shake 2.0 g of the dry extract (or 6.0 g of the viscous extract) with 10 mL of sodium hydroxide TS, add 5 mL of 1-butanol, shake, centrifuge, and use the supernatant liquid as the sample solution. Separately, dissolve 1 mg of Ginsenoside Rb₁ RS in 1 mL of methanol, and use this solution as the standard solution. Perform the test with these solutions as directed under Thin-layer Chromatography <2.03>. Spot 10 μ L of the sample solution and 2 μ L of the standard solution on a plate of silica gel for thin-layer chromatography. Develop the plate with a mixture of ethyl acetate, 1-propanol, water and acetic acid (100) (7:5:4:1) to a distance of about 10 cm, and air-dry the plate. Spray evenly vanillin-sulfuric acid TS on the plate, heat at 105°C for 5 minutes, and allow to cool: one of the spot among the several spots obtained from the sample solution has the same color tone and *Rf* value with the purple spot from the standard solution (Ginseng).

(5) Perform the test according to the following (i) or (ii). (Cinnamon Bark)

(i) Put 10 g of the dry extract (or 30 g of the viscous extract) in a 300-mL hard-glass flask, add 100 mL of water and 1 mL of silicone resin, connect the apparatus for essential oil determination, and heat to boil under a reflux condenser. The graduated tube of the apparatus is to be previously filled with water to the standard line, and 2 mL of hexane is added to the graduated tube. After heating under reflux for about 1 hour, separate the hexane layer, and use this solution as the sample solution. Separately, dissolve 1 mg of (*E*)-cinnamaldehyde for thin-layer chromatography in 1 mL of methanol, and use this solution as the standard solution. Perform the test with these solutions as directed under Thin-layer Chromatography <2.03>. Spot 50 μ L of the sample solution and 2 μ L of the standard solution on a plate of silica gel for thin-layer chromatography. Develop the plate with a mixture of hexane, diethyl ether and methanol (15:5:1) to a distance of about 10 cm, and air-dry the plate. Spray evenly 2,4-dinitrophenylhydrazine TS on the plate: one of the spot among the several spots obtained from the sample solution has the same color tone and *Rf* value with the yellow-orange spot from the standard solution.

(ii) Shake 2.0 g of the dry extract (or 6.0 g of the viscous extract) with 10 mL of water, add 5 mL of hexane, shake, centrifuge, and use the supernatant liquid as the sample solution. Separately, dissolve 1 mg of (*E*)-2-methoxycinnamaldehyde for thin-layer chromatography in 1 mL of methanol, and use this as the standard solution. Perform the test with these solutions as directed under Thin-layer Chromatography <2.03>. Spot 20 μ L of the sample solution and 2 μ L of the standard solution on a plate of silica gel for thin-layer chromatography. Develop the plate with a mixture of hexane

and ethyl acetate (2:1) to a distance of about 10 cm, and air-dry the plate. Examine under ultraviolet light (main wavelength: 365 nm): one of the spot among the several spots obtained from the sample solution has the same color tone and *Rf* value with the bluish white fluorescent spot from the standard solution.

(6) Shake 1.0 g of the dry extract (or 3.0 g of the viscous extract) with 10 mL of water, add 10 mL of 1-butanol, shake, centrifuge, and use the supernatant liquid as the sample solution. Separately, dissolve 1 mg of liquiritin for thin-layer chromatography in 1 mL of methanol, and use this solution as the standard solution. Perform the test with these solutions as directed under Thin-layer Chromatography <2.03>. Spot 5 μ L each of the sample solution and standard solution on a plate of silica gel for thin-layer chromatography. Develop the plate with a mixture of ethyl acetate, methanol and water (20:3:2) to a distance of about 10 cm, and air-dry the plate. Spray evenly dilute sulfuric acid on the plate, and heat at 105°C for 5 minutes: one of the spot among the several spots obtained from the sample solution has the same color tone and *Rf* value with the yellow-brown spot from the standard solution (Glycyrrhiza).

(7) Shake 1.0 g of the dry extract (or 3.0 g of the viscous extract) with 10 mL of water, add 25 mL of diethyl ether, and shake. Separate the diethyl ether layer, evaporate the layer under reduced pressure, add to the residue 2 mL of diethyl ether, and use this solution as the sample solution. Separately, dissolve 1 mg of [6]-gingerol for thin-layer chromatography in 1 mL of methanol, and use this solution as the standard solution. Perform the test with these solutions as directed under Thin-layer Chromatography <2.03>. Spot 10 μ L of the sample solution and 5 μ L of the standard solution on a plate of silica gel for thin-layer chromatography. Develop the plate with a mixture of ethyl acetate and hexane (1:1) to a distance of about 10 cm, and air-dry the plate. Spray evenly 4-dimethylaminobenzaldehyde TS on the plate, heat at 105°C for 5 minutes, and allow to cool: one of the spot among the several spots obtained from the sample solution has the same color tone and *Rf* value with the blue-green spot from the standard solution (Ginger).

Purity (1) Heavy metals <1.07>—Prepare the test solution with 1.0 g of the dry extract (or an amount of the viscous extract, equivalent to 1.0 g of the dried substance) as directed under Extracts (4), and perform the test (not more than 30 ppm).

(2) Arsenic <1.11>—Prepare the test solution with 0.67 g of the dry extract (or an amount of the viscous extract, equivalent to 0.67 g of the dried substance) according to Method 3, and perform the test (not more than 3 ppm).

Loss on drying <2.41> The dry extract—Not more than 9.5% (1 g, 105°C, 5 hours).

The viscous extract—Not more than 66.7% (1 g, 105°C, 5 hours).

Total ash <5.01> Not more than 10.0%, calculated on the dried basis.

Assay (1) Saikosaponin b₂—Weigh accurately about 0.5 g of the dry extract (or an amount of the viscous extract, equivalent to 0.5 g of the dried substance), add exactly 50 mL of diluted methanol (1 in 2), shake for 15 minutes, filter, and use the filtrate as the sample solution. Separately, weigh accurately about 10 mg of saikosaponin b₂ for assay, previ-

ously dried in a desiccator (silica gel) for 24 hours or more, and dissolve in 50 mL of methanol, and add water to make exactly 100 mL. Pipet 10 mL of this solution, and add diluted methanol (1 in 2) to make exactly 100 mL, and use this solution as the standard solution. Perform the test with exactly 10 μ L each of the sample solution and standard solution as directed under Liquid Chromatography <2.01> according to the following conditions, and determine the peak areas, A_T and A_S , of saikosaponin b_2 .

$$\text{Amount (mg) of saikosaponin } b_2 = M_S \times A_T/A_S \times 1/20$$

M_S : Amount (mg) of saikosaponin b_2 for assay

Operating conditions—

Detector: An ultraviolet absorption photometer (wavelength: 254 nm).

Column: A stainless steel column 4.6 mm in inside diameter and 15 cm in length, packed with octadecylsilanized silica gel for liquid chromatography (5 μ m in particle diameter).

Column temperature: A constant temperature of about 40°C.

Mobile phase: A mixture of 0.05 mol/L sodium dihydrogen phosphate TS and acetonitrile (5:3).

Flow rate: 1.0 mL per minute (the retention time of saikosaponin b_2 is about 12 minutes).

System suitability—

System performance: When the procedure is run with 10 μ L of the standard solution under the above operating conditions, the number of theoretical plates and the symmetry factor of the peak of saikosaponin b_2 are not less than 5000 and not more than 1.5, respectively.

System repeatability: When the test is repeated 6 times with 10 μ L of the standard solution under the above operating conditions, the relative standard deviation of the peak area of saikosaponin b_2 is not more than 1.5%.

(2) Baicalin—Weigh accurately about 0.1 g of the dry extract (or an amount of the viscous extract, equivalent to about 0.1 g of the dried substance), add exactly 50 mL of diluted methanol (7 in 10), shake for 15 minutes, filter, and use the filtrate as the sample solution. Separately, weigh accurately about 10 mg of Baicalin RS (separately determine the water), and dissolve in methanol to make exactly 100 mL. Pipet 5 mL of this solution, add diluted methanol (7 in 10) to make exactly 10 mL, and use this solution as the standard solution. Perform the test with exactly 10 μ L each of the sample solution and standard solution as directed under Liquid Chromatography <2.01> according to the following conditions, and determine the peak areas, A_T and A_S , of baicalin in each solution.

$$\begin{aligned} \text{Amount (mg) of baicalin (C}_{21}\text{H}_{18}\text{O}_{11}) \\ = M_S \times A_T/A_S \times 1/4 \end{aligned}$$

M_S : Amount (mg) of Baicalin RS, calculated on the anhydrous basis

Operating conditions—

Detector: An ultraviolet absorption photometer (wavelength: 277 nm).

Column: A stainless steel column 4.6 mm in inside diameter and 15 cm in length, packed with octadecylsilanized silica gel for liquid chromatography (5 μ m in particle diameter).

Column temperature: A constant temperature of about 40°C.

Mobile phase: A mixture of diluted phosphoric acid (1 in

200) and acetonitrile (19:6).

Flow rate: 1.0 mL per minute (the retention time of baicalin is about 10 minutes).

System suitability—

System performance: When the procedure is run with 10 μ L of the standard solution under the above operating conditions, the number of theoretical plates and the symmetry factor of the peak of baicalin are not less than 5000 and not more than 1.5, respectively.

System repeatability: When the test is repeated 6 times with 10 μ L of the standard solution under the above operating conditions, the relative standard deviation of the peak area of baicalin is not more than 1.5%.

(3) Paeoniflorin—Weigh accurately about 0.5 g of the dry extract (or an amount of the viscous extract, equivalent to about 0.5 g of the dried substance), add exactly 50 mL of diluted methanol (1 in 2), shake for 15 minutes, filter, and use the filtrate as the sample solution. Separately, weigh accurately about 10 mg of Paeoniflorin RS (separately determine the water), dissolve in diluted methanol (1 in 2) to make exactly 100 mL, and use this solution as the standard solution. Perform the test with exactly 10 μ L each of the sample solution and standard solution as directed under Liquid Chromatography <2.01> according to the following conditions, and determine the peak areas, A_T and A_S , of paeoniflorin in each solution.

$$\begin{aligned} \text{Amount (mg) of paeoniflorin (C}_{23}\text{H}_{28}\text{O}_{11}) \\ = M_S \times A_T/A_S \times 1/2 \end{aligned}$$

M_S : Amount (mg) of Paeoniflorin RS, calculated on the anhydrous basis

Operating conditions—

Detector: An ultraviolet absorption photometer (wavelength: 232 nm).

Column: A stainless steel column 4.6 mm in inside diameter and 15 cm in length, packed with octadecylsilanized silica gel for liquid chromatography (5 μ m in particle diameter).

Column temperature: A constant temperature of about 20°C.

Mobile phase: A mixture of water, acetonitrile and phosphoric acid (850:150:1).

Flow rate: 1.0 mL per minute (the retention time of paeoniflorin is about 9 minutes).

System suitability—

System performance: Dissolve 1 mg each of Paeoniflorin RS and albiflorin in diluted methanol (1 in 2) to make 10 mL. When the procedure is run with 10 μ L of this solution under the above operating conditions, albiflorin and paeoniflorin are eluted in this order with the resolution between these peaks being not less than 2.5.

System repeatability: When the test is repeated 6 times with 10 μ L of the standard solution under the above operating conditions, the relative standard deviation of the peak area of paeoniflorin is not more than 1.5%.

(4) Glycyrrhizic acid—Weigh accurately about 0.5 g of the dry extract (or an amount of the viscous extract, equivalent to about 0.5 g of the dried substance), add exactly 50 mL of diluted methanol (1 in 2), shake for 15 minutes, filter, and use the filtrate as the sample solution. Separately, weigh accurately about 10 mg of Glycyrrhizic Acid RS (separately determine the water), dissolve in diluted methanol (1 in 2) to make exactly 100 mL, and use this solution as the standard

solution. Perform the test with exactly 10 μ L each of the sample solution and standard solution as directed under Liquid Chromatography <2.01> according to the following conditions, and determine the peak areas, A_T and A_S , of glycyrrhizic acid in each solution.

$$\begin{aligned} &\text{Amount (mg) of glycyrrhizic acid (C}_{42}\text{H}_{62}\text{O}_{16}) \\ &= M_S \times A_T/A_S \times 1/2 \end{aligned}$$

M_S : Amount (mg) of Glycyrrhizic Acid RS, calculated on the anhydrous basis

Operating conditions—

Detector: An ultraviolet absorption photometer (wavelength: 254 nm).

Column: A stainless steel column 4.6 mm in inside diameter and 15 cm in length, packed with octadecylsilanized silica gel for liquid chromatography (5 μ m in particle diameter).

Column temperature: A constant temperature of about 40°C.

Mobile phase: A mixture of diluted acetic acid (31) (1 in 15) and acetonitrile (13:7).

Flow rate: 1.0 mL per minute (the retention time of glycyrrhizic acid is about 12 minutes).

System suitability—

System performance: When the procedure is run with 10 μ L of the standard solution under the above operating conditions, the number of theoretical plates and the symmetry factor of the peak of glycyrrhizic acid are not less than 5000 and not more than 1.5, respectively.

System repeatability: When the test is repeated 6 times with 10 μ L of the standard solution under the above operating conditions, the relative standard deviation of the peak area of glycyrrhizic acid is not more than 1.5%.

Containers and storage Containers—Tight containers.

Saireito Extract

柴茶湯エキス

Saireito Extract contains not less than 2 mg and not more than 8 mg of saikosaponin b_2 , not less than 80 mg and not more than 240 mg of baicalin (C₂₁H₁₈O₁₁: 446.37), and not less than 17 mg and not more than 51 mg of glycyrrhizic acid (C₄₂H₆₂O₁₆: 822.93), per a dried extract prepared as directed in the Method of preparation.

Method of preparation

	1)	2)
Bupleurum Root	7 g	7 g
Pinellia Tuber	5 g	5 g
Ginger	1 g	1 g
Scutellaria Root	3 g	3 g
Jujube	3 g	3 g
Ginseng	3 g	3 g
Glycyrrhiza	2 g	2 g
Alisma Rhizome	6 g	5 g
Polyporus Sclerotium	4.5 g	3 g
Poria Sclerotium	4.5 g	3 g
Atractylodes Rhizome	4.5 g	—
Atractylodes Lancea Rhizome	—	3 g
Cinnamon Bark	3 g	2 g

Prepare a dry extract or viscous extract as directed under Extracts, according to the prescription 1) or 2), using the crude drugs shown above.

Description Saireito Extract occurs as a light yellow-brown powder. It has slightly a characteristic odor, and a sweet, then bitter taste.

Identification (1) To 2.0 g of Saireito Extract add 10 mL of sodium hydroxide TS, shake, then add 5 mL of 1-butanol, shake, centrifuge, and use the supernatant liquid as the sample solution. Separately, dissolve 1 mg of saikosaponin b_2 for thin-layer chromatography in 1 mL of methanol, and use this solution as the standard solution. Perform the test with these solutions as directed under Thin-layer Chromatography <2.03>. Spot 10 μ L of the sample solution and 2 μ L of the standard solution on a plate of silica gel for thin-layer chromatography. Develop the plate with a mixture of ethyl acetate, ethanol (99.5) and water (8:2:1) to a distance of about 10 cm, and air-dry the plate. Spray evenly 4-dimethylaminobenzaldehyde TS on the plate: one of the spot among the several spots from the sample solution has the same color tone and R_f value with the red spot from the standard solution (Bupleurum Root).

(2) To 1.0 g of Saireito Extract add 10 mL of water, shake, then add 25 mL of diethyl ether, and shake. Take the diethyl ether layer, evaporate the layer under reduced pressure, add 2 mL of diethyl ether to the residue, and use this solution as the sample solution. Separately, dissolve 1 mg of [6]-gingerol for thin-layer chromatography in 1 mL of methanol, and use this solution as the standard solution. Perform the test with these solutions as directed under Thin-layer Chromatography <2.03>. Spot 15 μ L of the sample solution and 5 μ L of the standard solution on a plate of silica gel for thin-layer chromatography. Develop the plate with a mixture of ethyl acetate and hexane (1:1) to a distance of about 10 cm, and air-dry the plate. Spray evenly 4-dimethylaminobenzaldehyde TS for spraying on the plate, heat at 105°C for 5 minutes, and allow to cool: one of the spot among the several spots from the sample solution has the same color tone and R_f value with the blue-green spot from the standard solution (Ginger).

(3) To 1.0 g of Saireito Extract add 10 mL of water, shake, then add 25 mL of diethyl ether, and shake. Take the diethyl ether layer, evaporate the layer under reduced pressure, add 2 mL of diethyl ether to the residue, and use this

solution as the sample solution. Separately, dissolve 1 mg of wogonin for thin-layer chromatography in 1 mL of methanol, and use this solution as the standard solution. Perform the test with these solutions as directed under Thin-layer Chromatography <2.03>. Spot 20 μL of the sample solution and 2 μL of the standard solution on a plate of silica gel for thin-layer chromatography. Develop the plate with a mixture of ethyl acetate, hexane and acetic acid (100) (10:10:1) to a distance of about 10 cm, air-dry the plate, and spray evenly iron (III) chloride-methanol TS on the plate: one of the spot among the several spots from the sample solution has the same color tone and *R_f* value with the yellow-brown spot from the standard solution (Scutellaria Root).

(4) To 2.0 g of Saireito Extract add 10 mL of sodium hydroxide TS, shake, then add 5 mL of 1-butanol, shake, centrifuge, and use the supernatant liquid as the sample solution. Separately, dissolve 1 mg of Ginsenoside Rb₁ RS in 1 mL of methanol, and use this solution as the standard solution. Perform the test with these solutions as directed under Thin-layer Chromatography <2.03>. Spot 10 μL of the sample solution and 2 μL of the standard solution on a plate of silica gel for thin-layer chromatography. Develop the plate with a mixture of ethyl acetate, 1-propanol, water and acetic acid (100) (7:5:4:1) to a distance of about 10 cm, and air-dry the plate. Spray evenly vanillin-sulfuric acid TS on the plate, heat at 105°C for 5 minutes, and allow to cool: one of the spot among the several spots from the sample solution has the same color tone and *R_f* value with the purple spot from the standard solution (Ginseng).

(5) To 2.0 g of Saireito Extract add 10 mL of water, shake, then add 5 mL of 1-butanol, shake, centrifuge, and use the supernatant liquid as the sample solution. Separately, dissolve 1 mg of liquiritin for thin-layer chromatography in 1 mL of methanol, and use this solution as the standard solution. Perform the test with these solutions as directed under Thin-layer Chromatography <2.03>. Spot 10 μL of the sample solution and 2 μL of the standard solution on a plate of silica gel for thin-layer chromatography. Develop the plate with a mixture of ethyl acetate, methanol and water (20:3:2) to a distance of about 10 cm, and air-dry the plate. Spray evenly dilute sulfuric acid on the plate, and heat at 105°C for 5 minutes: one of the spot among the several spots from the sample solution has the same color tone and *R_f* value with the yellow-brown spot from the standard solution (Glycyrrhiza).

(6) To 2.0 g of Saireito Extract add 10 mL of sodium carbonate TS, shake, then add 10 mL of diethyl ether, shake, centrifuge, and use the supernatant liquid as the sample solution. Separately, dissolve 1 mg of alisol A for thin-layer chromatography in 1 mL of methanol, and use this solution as the standard solution. Perform the test with these solutions as directed under Thin-layer Chromatography <2.03>. Spot 40 μL of the sample solution and 2 μL of the standard solution on a plate of silica gel for thin-layer chromatography. Develop the plate with a mixture of ethyl acetate, hexane and acetic acid (100) (10:10:3) to a distance of about 10 cm, and air-dry the plate. Spray evenly vanillin-sulfuric acid TS on the plate, heat at 105°C for 5 minutes, and allow to cool: one of the spot among the several spots from the sample solution has the same color tone and *R_f* value with the purple spot from the standard solution (Alisma Rhizome).

(7) (For preparation prescribed Atractylodes

Rhizome)—To 1.0 g of Saireito Extract add 10 mL of water, shake, then add 25 mL of diethyl ether, and shake. Take the diethyl ether layer, evaporate the layer under reduced pressure, add 2 mL of diethyl ether to the residue, and use this solution as the sample solution. Separately, dissolve 1 mg of atractylenolide III for thin-layer chromatography in 2 mL of methanol, and use this solution as the standard solution. Perform the test with these solutions as directed under Thin-layer Chromatography <2.03>. Spot 5 μL each of the sample solution and standard solution on a plate of silica gel for thin-layer chromatography, develop the plate with a mixture of ethyl acetate and hexane (1:1) to a distance of about 10 cm, and air-dry the plate. Spray evenly dilute sulfuric acid on the plate, heat at 105°C for 5 minutes, examine under ultraviolet light (main wavelength: 365 nm): one of the spot among the several spots from the sample solution has the same color tone and *R_f* value with the bluish white fluorescent spot from the standard solution (Atractylodes Rhizome).

(8) (For preparation prescribed Atractylodes Lancea Rhizome)—To 2.0 g of Saireito Extract add 10 mL of water, shake, then add 25 mL of hexane, and shake. Take the hexane layer, add anhydrous sodium sulfate to dry, and filter. Evaporate the filtrate under reduced pressure, add 2 mL of hexane to the residue, and use this solution as the sample solution. Perform the test with the sample solution as directed under Thin-layer Chromatography <2.03>. Spot 20 μL of the sample solution on a plate of silica gel with fluorescent indicator for thin-layer chromatography, develop the plate with a mixture of hexane and acetone (7:1) to a distance of about 10 cm, and air-dry the plate. Examine under ultraviolet light (main wavelength: 254 nm): a dark purple spot is observed at an *R_f* value of about 0.4. The spot shows a greenish brown color after being sprayed 4-dimethylaminobenzaldehyde TS for spraying, heated at 105°C for 5 minutes, and allowed to cool (Atractylodes Lancea Rhizome).

(9) To 1.0 g of Saireito Extract add 10 mL of water, shake, then add 25 mL of diethyl ether, and shake. Take the diethyl ether layer, evaporate the layer under reduced pressure, add 2 mL of diethyl ether to the residue, and use this solution as the sample solution. Separately, dissolve 1 mg of (*E*)-cinnamic acid for thin-layer chromatography in 1 mL of methanol, and use this solution as the standard solution. Perform the test with these solutions as directed under Thin-layer Chromatography <2.03>. Spot 40 μL of the sample solution and 2 μL of the standard solution on a plate of silica gel with fluorescent indicator for thin-layer chromatography, develop the plate with a mixture of hexane, ethyl acetate, formic acid and water (60:40:4:1) to a distance of about 10 cm, and air-dry the plate. Examine under ultraviolet light (main wavelength: 254 nm): one of the spot among the several spots from the sample solution has the same color tone and *R_f* value with the dark purple spot from the standard solution (Cinnamon Bark).

Purity (1) Heavy metals <1.07>—Prepare the test solution with 1.0 g of Saireito Extract as directed in Extract (4), and perform the test (not more than 30 ppm).

(2) Arsenic <1.11>—Prepare the test solution with 0.67 g of Saireito Extract according to Method 3, and perform the test (not more than 3 ppm).

Loss on drying <2.41> Not more than 10.0% (1 g, 105°C,

5 hours).

Total ash <5.01> Not more than 9.0%.

Assay (1) Saikosaponin b_2 —Weigh accurately about 0.5 g of Saireito Extract, add exactly 50 mL of diluted methanol (1 in 2), shake for 15 minutes, filter, and use the filtrate as the sample solution. Separately, weigh accurately about 10 mg of saikosaponin b_2 for assay, previously dried in a desiccator (silica gel) for more than 24 hours, dissolve in diluted methanol (1 in 2) to make exactly 100 mL. Pipet 10 mL of this solution, add diluted methanol (1 in 2) to make exactly 100 mL, and use this solution as the standard solution. Perform the test with exactly 10 μ L each of the sample solution and standard solution as directed under Liquid Chromatography <2.01> according to the following conditions, and determine the peak areas, A_T and A_S , of saikosaponin b_2 in each solution.

$$\text{Amount (mg) of saikosaponin } b_2 = M_S \times A_T/A_S \times 1/20$$

M_S : Amount (mg) of saikosaponin b_2 for assay

Operating conditions—

Detector: An ultraviolet absorption photometer (wavelength: 254 nm).

Column: A stainless steel column 4.6 mm in inside diameter and 15 cm in length, packed with octadecylsilanized silica gel for liquid chromatography (5 μ m in particle diameter).

Column temperature: A constant temperature of about 40°C.

Mobile phase: A mixture of 0.05 mol/L sodium dihydrogen phosphate TS and acetonitrile (5:3)

Flow rate: 1.0 mL/min. (the retention time of saikosaponin b_2 is about 12 minutes.)

System suitability—

System performance: When the procedure is run with 10 μ L of the standard solution under the above operating conditions, the number of theoretical plates and the symmetry factor of the peak of saikosaponin b_2 are not less than 5000 and not more than 1.5, respectively.

System repeatability: When the test is repeated 6 times with 10 μ L of the standard solution under the above operating conditions, the relative standard deviation of the peak area of saikosaponin b_2 is not more than 1.5%.

(2) Baicalin—Weigh accurately about 0.1 g of Saireito Extract, add exactly 50 mL of diluted methanol (7 in 10), shake for 15 minutes, filter, and use the filtrate as the sample solution. Separately, weigh accurately about 10 mg of Baicalin RS (separately determine the water), dissolve in diluted methanol (7 in 10) to make exactly 200 mL, and use this solution as the standard solution. Perform test with exactly 10 μ L each of the sample solution and the standard solution as directed under Liquid Chromatography <2.01> according to the following conditions, and determine the peak areas, A_T and A_S , of baicalin in each solution.

$$\begin{aligned} \text{Amount (mg) of baicalin (C}_{21}\text{H}_{18}\text{O}_{11}) \\ = M_S \times A_T/A_S \times 1/4 \end{aligned}$$

M_S : Amount (mg) of Baicalin RS, calculated on the anhydrous basis

Operating conditions—

Detector: An ultraviolet absorption photometer (wavelength: 277 nm).

Column: A stainless steel column 4.6 mm in inside diame-

ter and 15 cm in length, packed with octadecylsilanized silica gel for liquid chromatography (5 μ m in particle diameter).

Column temperature: A constant temperature of about 40°C.

Mobile phase: A mixture of diluted phosphoric acid (1 in 200) and acetonitrile (19:6)

Flow rate: 1.0 mL/min. (the retention time of baicalin is about 10 minutes.)

System suitability—

System performance: When the procedure is run with 10 μ L of the standard solution under the above operating conditions, the number of theoretical plates and the symmetry factor of the peak of baicalin are not less than 5000 and not more than 1.5, respectively.

System repeatability: When the test is repeated 6 times with 10 μ L of the standard solution under the above operating conditions, the relative standard deviation of the peak area of baicalin is not more than 1.5%.

(3) Glycyrrhizic acid—Weigh accurately about 0.5 g of Saireito Extract, add exactly 50 mL of diluted methanol (1 in 2), shake for 15 minutes, filter, and use the filtrate as the sample solution. Separately, weigh accurately about 10 mg of Glycyrrhizic Acid RS (separately determine the water), dissolve in diluted methanol (1 in 2) to make exactly 100 mL, and use this solution as the standard solution. Perform the test with exactly 10 μ L each of the sample solution and the standard solution as directed under Liquid Chromatography <2.01> according to the following conditions, and determine the peak areas, A_T and A_S , of glycyrrhizic acid in each solution.

$$\begin{aligned} \text{Amount (mg) of glycyrrhizic acid (C}_{42}\text{H}_{62}\text{O}_{16}) \\ = M_S \times A_T/A_S \times 1/2 \end{aligned}$$

M_S : Amount (mg) of Glycyrrhizic Acid RS, calculated on the anhydrous basis

Operating conditions—

Detector: An ultraviolet absorption photometer (wavelength: 254 nm).

Column: A stainless steel column 4.6 mm in inside diameter and 15 cm in length, packed with octadecylsilanized silica gel for liquid chromatography (5 μ m in particle diameter).

Column temperature: A constant temperature of about 40°C.

Mobile phase: A mixture of diluted acetic acid (31) (1 in 15) and acetonitrile (13:7).

Flow rate: 1.0 mL/min. (the retention time of glycyrrhizic acid is about 12 minutes.)

System suitability—

System performance: When the procedure is run with 10 μ L of the standard solution under the above operating conditions, the number of theoretical plates and the symmetry factor of the peak of glycyrrhizic acid are not less than 5000 and not more than 1.5, respectively.

System repeatability: When the test is repeated 6 times with 10 μ L of the standard solution under the above operating conditions, the relative standard deviation of the peak area of glycyrrhizic acid is not more than 1.5%.

Containers and storage Containers—Tight containers.

Saposchnikovia Root and Rhizome

Saposchnikoviae Radix

ポウフウ

Saposchnikovia Root and Rhizome is the root and rhizome of *Saposchnikovia divaricata* Schischkin (*Umbelliferae*).

Description Long and narrow, conical rhizome and root, 15–20 cm in length, 0.7–1.5 cm in diameter; externally light brown; rhizome reveals dense crosswise wrinkles like ring nodes, and sometimes reveals brown and hair-like remains of leaf sheath; the root reveals many longitudinal wrinkles and scars of rootlets; in a transverse section, cortex is grayish brown in color and reveals many lacunae, and xylem is yellow in color.

Odor, slight; taste, slightly sweet.

Identification To 1 g of pulverized Saposchnikovia Root and Rhizome, add 5 mL of methanol, shake for 10 minutes, filter, and use the filtrate as the sample solution. Separately, dissolve 1 mg of 4'-*O*-glucosyl-5-*O*-methylvisaminol for thin-layer chromatography in 1 mL of methanol, and use this solution as the standard solution. Perform the test with these solutions as directed under Thin-layer Chromatography <2.03>. Spot 5 μ L each of the sample solution and standard solution on a plate of silica gel with fluorescent indicator for thin-layer chromatography, develop the plate with a mixture of ethyl acetate, methanol and water (10:2:1) to a distance of about 10 cm, and air-dry the plate. Examine under ultraviolet light (main wavelength: 254 nm): one of the spot among several spots from the sample solution has the same color tone and *R_f* value with the blue spot from the standard solution.

Purity (1) Heavy metals <1.07>—Proceed with 3.0 g of pulverized Saposchnikovia Root and Rhizome according to Method 3, and perform the test. Prepare the control solution with 3.0 mL of Standard Lead Solution (not more than 10 ppm).

(2) Arsenic <1.11>—Prepare the test solution with 0.40 g of pulverized Saposchnikovia Root and Rhizome according to Method 4, and perform the test (not more than 5 ppm).

(3) Foreign matter <5.01>—The amount of stems and other foreign matter is not more than 2.0%.

Total ash <5.01> Not more than 7.0%.

Acid-insoluble ash <5.01> Not more than 1.5%.

Extract content <5.01> Dilute ethanol-soluble extract: not less than 20.0%.

Containers and storage Containers—Well-closed containers.

Sappan Wood

Sappan Lignum

ソボク

Sappan Wood is the duramen of *Caesalpinia sappan* Linné (*Leguminosae*).

Description Chips, slices or short pieces of wood; yellowish red to grayish yellow-brown, sometimes with light brown to grayish white splint woods; hard in texture; a transverse section shows a pattern like annual ring.

Almost odorless; almost tasteless.

Under a microscope <5.01>, a transverse section reveals ray composed of 1–2 rows of slender and long cells; the area between rays filled with fiber cells, and large and oblong vessels scattered there; solitary crystals of calcium oxalate in parenchymatous cells of the innermost of xylem.

Identification To 0.5 g of pulverized Sappan Wood add 10 mL of dilute ethanol, shake, and filter. To 5 mL of the filtrate add 2 to 3 drops of sodium hydroxide TS: a dark red color develops.

Purity Put a small piece of Sappan Wood in calcium hydroxide TS: no purple-blue color develops.

Loss on drying <5.01> Not more than 11.5% (6 hours).

Total ash <5.01> Not more than 2.0%.

Extract content <5.01> Dilute ethanol-soluble extract: not less than 7.0%.

Containers and storage Containers—Well-closed containers.

Saussurea Root

Saussureae Radix

モッコウ

Saussurea Root is the root of *Saussurea lappa* Clarke (*Compositae*).

Description Nearly cylindrical roots, 5–20 cm in length, 1–6 cm in diameter; some of them slightly bent, and sometimes longitudinally cut; scar of stem dented on the top of the root with crown; externally yellow-brown to grayish brown, with coarse longitudinal wrinkles and fine reticulate furrows, and also with remains of lateral roots; sometimes root from which periderm has been removed; hard and dense in texture, and difficult to break. A transverse section is yellow-brown to dark brown, and cambium part has a dark color. Under a magnifying glass, medullary rays distinct, here and there, large clefts, and brown oil sacs scattered; in old root, pith existing in the center, and often forming a hollow.

Odor, characteristic; taste, bitter.

Identification Warm 0.5 g of pulverized Saussurea Root with 10 mL of ethanol (95) for 1 minute, cool, and filter.

Shake 1 mL of the filtrate with 0.5 mL of hydrochloric acid: a purple color is produced.

Purity (1) Arsenic <1.11>—Prepare the test solution with 0.40 g of pulverized Saussurea Root according to Method 4, and perform the test (not more than 5 ppm).

(2) Foreign matter—Add iodine TS dropwise to a transverse section: no blue-purple color develops.

Total ash <5.01> Not more than 4.0%.

Extract content <5.01> Dilute ethanol-soluble extract: not less than 17.0%.

Containers and storage Containers—Well-closed containers.

Schisandra Fruit

Schisandrae Fructus

ゴミシ

Schisandra Fruit is the fruit of *Schisandra chinensis* Baillon (*Schisandraceae*).

Description Sap fruit of irregular sphere or spheroid, about 6 mm in diameter; externally dark red to blackish brown in color, with wrinkles, and occasionally with white powder; seeds, kidney-shaped, externally yellow-brown to dark red-brown, lustrous, with distinct raphe on the dorsal side; external seed coat easily peeled but internal seed coat adhering closely to the albumen.

Odor, slight; taste, acid, later astringent and bitter.

Identification To 1.0 g of pulverized Schisandra Fruit add 10 mL of methanol, warm on a water bath for 3 minutes with shaking, cool, filter, and use the filtrate as the sample solution. Separately, dissolve 1 mg of schisandrin for thin-layer chromatography in 1 mL of methanol, and use this solution as the standard solution. Perform the test with these solutions as directed under Thin-layer Chromatography <2.03>. Spot 5 μ L each of the sample solution and standard solution on a plate of silica gel with fluorescent indicator for thin-layer chromatography. Develop the plate with a mixture of ethyl acetate, hexane and acetic acid (100) (10:10:1) to a distance of about 10 cm, and air-dry the plate. Examine under ultraviolet light (main wavelength: 254 nm): one of the spots from the sample solution and a blue-violet spot from the standard solution show the same color tone and *R_f* value.

Purity Foreign matter <5.01>—The amount of receptacle, peduncle and other foreign matter contained in Schisandra Fruit is not more than 1.0%.

Total ash <5.01> Not more than 5.0%.

Containers and storage Containers—Well-closed containers.

Schizonepeta Spike

Schizonepetae Spica

ケイガイ

Schizonepeta Spike is the spike of *Schizonepeta tenuifolia* Briquet (*Labiatae*).

Description Oblong spike, 5 – 10 cm in length, 0.5 – 0.8 cm in diameter, purplish green-brown to green-brown in color. Spike, 5 – 10 cm in length, with calyx-tubes containing small labiate flower or often fruits; sometimes leaves under spike; leaf, linear or small lanceolate; stem, prismatic, purple-brown in color. Under a magnifying glass, it reveals short hairs.

It has a characteristic aroma and slightly cool feeling on keeping in the mouth.

Identification To 2 g of pulverized Schizonepeta Spike add 20 mL of water, shake well, and distill. To 3 mL of the distillate add 2 or 3 drops of 2,4-dinitrophenylhydrazine-ethanol TS: an orange-red precipitate is formed.

Total ash <5.05> Not more than 11.0%.

Acid-insoluble ash <5.05> Not more than 3.0%.

Extract content <5.05> Dilute ethanol-soluble extract: not less than 8.0%.

Containers and storage Containers—Well-closed containers.

Scopolia Rhizome

Scopoliae Rhizoma

ロートコン

Scopolia Rhizome is the rhizome with root of *Scopolia japonica* Maximowicz, *Scopolia carniolica* Jacquin or *Scopolia parviflora* Nakai (*Solanaceae*).

When dried, it contains not less than 0.29% of total alkaloids [hyoscyamine ($C_{17}H_{23}NO_3$: 289.37) and scopolamine ($C_{17}H_{21}NO_4$: 303.35)].

Description Chiefly irregularly branched, slightly curved rhizome, about 15 cm in length, about 3 cm in diameter, occasionally longitudinally cut; externally grayish brown, with wrinkles; constrictions make the rhizome appear nodular; rarely, stem base at one end; stem scars at upper side of each node; roots or root scars on both sides and lower surface of rhizome; fractured surface granular, grayish white to light brown in color, with lighter colored cortex.

Odor characteristic; taste sweet, later slightly bitter.

Under a microscope <5.01>, xylem reveals groups of vessels arranged stepwise, and accompanied with xylem sieve tubes in medullary rays; parenchyma cells contain starch grains, and sometimes sand crystals of calcium oxalate.

Identification (1) To 1 g of pulverized Scopolia Rhizome add 10 mL of diethyl ether and 0.5 mL of ammonia TS, shake for 30 minutes, and filter. Wash the residue with 10

mL of diethyl ether, transfer the filtrate and the washing to a separator, add 20 mL of diluted sulfuric acid (1 in 50), shake well, and drain off the acid extract into another separator. Render the solution slightly alkaline with ammonia TS, add 10 mL of diethyl ether, shake well, transfer the diethyl ether layer to a porcelain dish, and evaporate the diethyl ether on a water bath. To the residue add 5 drops of fuming nitric acid, and evaporate the mixture on a water bath to dryness. Cool, dissolve the residue in 1 mL of *N,N*-dimethylformamide, and add 5 to 6 drops of tetraethylammonium hydroxide TS: a red-purple to purple color develops.

(2) Place 2.0 g of pulverized Scopolia Rhizome in a glass-stoppered centrifuge tube, add 30 mL of ammonia TS, and centrifuge after irradiation of ultrasonic waves for 5 minutes. Transfer the supernatant liquid to a separator, add 40 mL of ethyl acetate, and shake. Drain off the ethyl acetate layer, add 3 g of anhydrous sodium sulfate to the ethyl acetate, shake, and filter after the ethyl acetate becomes clear. Evaporate the filtrate to dryness under reduced pressure, dissolve the residue in 1 mL of ethanol (95), and use this solution as the sample solution. Separately, dissolve 2 mg of Atropine Sulfate RS and 1 mg of Scopolamine Hydrobromide RS in 1 mL each of ethanol (95), and use these solutions as standard solution (1) and standard solution (2). Perform the test with these solutions as directed under Thin-layer Chromatography <2.03>. Spot 5 μ L each of the sample solution, standard solutions (1) and (2) on a plate of silica gel for thin-layer chromatography. Develop the plate with a mixture of acetone, water and ammonia water (28) (90:7:3) to a distance of about 10 cm, and dry the plate at 80°C for 10 minutes. After cooling, spray evenly Dragendorff's TS for spraying on the plate: two principal spots from the sample solution and each yellow-red spot from the standard solutions show the same color tone and the same Rf value.

Purity (1) Heavy metals <1.07>—Proceed with 3.0 g of pulverized Scopolia Rhizome according to Method 3, and perform the test. Prepare the control solution with 4.5 mL of Standard Lead Solution (not more than 15 ppm).

(2) **Arsenic <1.11>**—Prepare the test solution with 0.40 g of pulverized Scopolia Rhizome according to Method 4, and perform the test (not more than 5 ppm).

Total ash <5.01> Not more than 7.0%.

Assay Weigh accurately about 0.7 g of pulverized Scopolia Rhizome, previously dried at 60°C for 8 hours, in a glass-stoppered, centrifuge tube, and moisten with 15 mL of ammonia TS. To this add 25 mL of diethyl ether, stopper the centrifuge tube tightly, shake for 15 minutes, centrifuge, and separate the diethyl ether layer. Repeat this procedure twice with the residue using 25-mL portions of diethyl ether. Combine all the extracts, and evaporate the diethyl ether on a water bath. Dissolve the residue in 5 mL of the mobile phase, add exactly 3 mL of the internal standard solution, and add the mobile phase to make 25 mL. Filter this solution through a filter of a porosity of not more than 0.8 μ m, discard the first 2 mL of the filtrate, and use the subsequent filtrate as the sample solution. Separately, weigh accurately about 25 mg of Atropine Sulfate RS (separately determine the loss on drying <2.41> in the same conditions as Atropine Sulfate Hydrate), dissolve in the mobile phase to make exactly 25 mL, and use this solution as standard stock solution

A. Weigh accurately about 25 mg of Scopolamine Hydrobromide RS (separately determine the loss on drying <2.41> in the same conditions as Scopolamine Hydrobromide Hydrate), dissolve in the mobile phase to make exactly 25 mL, and use this solution as standard stock solution B. Pipet 5 mL of standard stock solution A and 1 mL of standard stock solution B, add exactly 3 mL of the internal standard solution, then add 25 mL of the mobile phase, and use this solution as the standard solution. Perform the test with 10 μ L each of the sample solution and standard solution as directed under Liquid Chromatography <2.01> according to the following conditions. Calculate the ratios, Q_{TA} and Q_{SA} , of the peak area of hyoscyamine (atropine), and the ratios, Q_{TS} and Q_{SS} , of the peak area of scopolamine to that of the internal standard in each solution, calculate the amounts of hyoscyamine and scopolamine by the following equation, and designate the total as the amount of total alkaloids.

$$\begin{aligned} \text{Amount (mg) of hyoscyamine (C}_{17}\text{H}_{23}\text{NO}_3) \\ = M_{SA} \times Q_{TA}/Q_{SA} \times 1/5 \times 0.8551 \end{aligned}$$

$$\begin{aligned} \text{Amount (mg) of scopolamine (C}_{17}\text{H}_{21}\text{NO}_4) \\ = M_{SS} \times Q_{TS}/Q_{SS} \times 1/25 \times 0.7894 \end{aligned}$$

M_{SA} : Amount (mg) of Atropine Sulfate RS, calculated on the dried basis

M_{SS} : amount (mg) of Scopolamine Hydrobromide RS, calculated on the dried basis

Internal standard solution—A solution of brucine dihydrate in the mobile phase (1 in 2500).

Operating conditions—

Detector: An ultraviolet absorption spectrometer (wavelength: 210 nm).

Column: A stainless steel column 4 mm in inside diameter and 15 cm in length, packed with octadecylsilylanized silica gel for liquid chromatography (5 μ m in particle diameter).

Column temperature: A constant temperature of about 20°C.

Mobile phase: Dissolve 6.8 g of potassium dihydrogenphosphate in 900 mL of water, add 10 mL of triethylamine, adjust with phosphoric acid to pH 3.5, and add water to make 1000 mL. To 9 parts of this solution add 1 part of acetonitrile.

Flow rate: Adjust the flow rate so that the retention time of scopolamine is about 8 minutes.

System suitability—

System performance: When the procedure is run with 10 μ L of the standard solution under the above operating conditions, scopolamine, atropine and the internal standard are eluted in this order with the resolution between the peaks of scopolamine and atropine being not less than 11, and with the resolution between the peaks of atropine and the internal standard being not less than 4.

Containers and storage Containers—Well-closed containers.

Scopolia Extract

ロートエキス

Scopolia Extract contains not less than 0.90% and not more than 1.09% of total alkaloids [hyoscyamine

($C_{17}H_{23}NO_3$: 289.37) and scopolamine ($C_{17}H_{21}NO_4$: 303.35)].

Method of preparation Extract the coarse powder of Scopolia Rhizome with 35 vol% ethanol, Water, Purified Water or Purified Water in Containers, and prepare the viscous extract as directed under Extracts.

Description Scopolia Extract is brown to dark brown in color. It has a characteristic odor, and a bitter taste.

It dissolves in water with a slight turbidity.

Identification (1) Dissolve 4 g of Scopolia Extract in 10 mL of water, add 8 mL of ammonia TS and 80 mL of diethyl ether, stopper tightly, shake for 1 hour, add 2.5 g of powdered tragacanth, shake vigorously, allow to stand for 5 minutes, and separate the diethyl ether layer into a porcelain dish. Evaporate the diethyl ether on a water bath, add 5 drops of fuming nitric acid, and evaporate on a water bath to dryness. After cooling, dissolve the residue in 1 mL of *N,N*-dimethylformamide, and add 5 to 6 drops of tetraethylammonium hydroxide TS: a red-purple to purple color develops.

(2) Mix 0.5 g of Scopolia Extract with 30 mL of ammonia TS in a flask, and transfer the mixture to a separator. Add 40 mL of ethyl acetate to the separator, and shake the mixture. After drain off the ethyl acetate layer, add 3 g of anhydrous sodium sulfate to the ethyl acetate, shake, and filter after the ethyl acetate becomes clear. Evaporate the filtrate to dryness under reduced pressure, dissolve the residue in 1 mL of ethanol (95), and use this solution as the sample solution. Proceed as directed in Identification (2) under Scopolia Rhizome.

Purity Heavy metals <1.07>—Prepare the test solution with 1.0 g of Scopolia Extract as directed in the Extracts (4) under General Rules for Preparations, and perform the test (not more than 30 ppm).

Assay Weigh accurately about 0.4 g of Scopolia Extract, place in a glass-stoppered, centrifuge tube, add 15 mL of ammonia TS, and shake. Add 25 mL of diethyl ether, stopper tightly, shake for 15 minutes, centrifuge, and separate the diethyl ether layer. Repeat this procedure twice with the water layer, using 25 mL each of diethyl ether. Combine the extracts, and evaporate the diethyl ether on a water bath. Dissolve the residue in 5 mL of the mobile phase, add exactly 3 mL of the internal standard solution, and add the mobile phase to make 25 mL. Proceed as directed under Scopolia Rhizome.

$$\begin{aligned} \text{Amount (mg) of hyoscyamine (C}_{17}\text{H}_{23}\text{NO}_3) \\ = M_{SA} \times Q_{TA}/Q_{SA} \times 1/5 \times 0.8551 \end{aligned}$$

$$\begin{aligned} \text{Amount (mg) of scopolamine (C}_{17}\text{H}_{21}\text{NO}_4) \\ = M_{SS} \times Q_{TS}/Q_{SS} \times 1/25 \times 0.7894 \end{aligned}$$

M_{SA} : Amount (mg) of Atropine Sulfate RS, calculated on the dried basis

M_{SS} : Amount (mg) of Scopolamine Hydrobromide RS, calculated on the dried basis

Internal standard solution—A solution of brucine dihydrate in the mobile phase (1 in 2500).

Containers and storage Containers—Tight containers.

Storage—Light-resistant, and in a cold place.

Scopolia Extract Powder

ロートエキス散

Scopolia Extract Powder contains not less than 0.085% and not more than 0.110% of total alkaloids [hyoscyamine ($C_{17}H_{23}NO_3$: 289.37) and scopolamine ($C_{17}H_{21}NO_4$: 303.35)].

Method of preparation

Scopolia Extract	100 g
Starch, Lactose Hydrate or their mixture	a sufficient quantity
To make	
	1000 g

To Scopolia Extract add 100 mL of Purified Water or Purified Water in Containers, then warm and soften the mixture with stirring. Cool, add 800 g of starch, Lactose Hydrate or their mixture little by little, and mix well. Dry preferably at a low temperature, and dilute with a sufficient additional quantity of starch, Lactose Hydrate or their mixture to make 1000 g of homogeneous powder.

Description Scopolia Extract Powder is a brownish yellow to grayish yellow-brown powder. It has a faint, characteristic odor and a slightly bitter taste.

Identification (1) To 20 g of Scopolia Extract Powder add 15 mL of water and 8 mL of ammonia TS, mix homogeneously, add 100 mL of diethyl ether and 7 g of sodium chloride, stopper tightly, shake for 1 hour, add 5 g of Powdered Tragacanth, and shake vigorously. Allow to stand for 5 minutes, take the clearly separated diethyl ether layer, and filter. Proceed with the filtrate as directed in the Identification (1) under Scopolia Extract.

(2) Place 5.0 g of Scopolia Extract Powder in a glass-stoppered centrifuge tube, add 30 mL of ammonia TS, and centrifuge after irradiation of ultrasonic waves for 5 minutes. Transfer the supernatant liquid to a separator, add 40 mL of ethyl acetate, and shake. Drain off the ethyl acetate layer, add 3 g of anhydrous sodium sulfate to the ethyl acetate, shake, and filter after the ethyl acetate becomes clear. Evaporate the filtrate to dryness under reduced pressure, dissolve the residue in 1 mL of ethanol (95), and use this solution as the sample solution. Proceed as directed in the Identification (2) under Scopolia Rhizome.

Assay Weigh accurately about 4 g of Scopolia Extract Powder, place in a glass-stoppered, centrifuge tube, add 15 mL of ammonia TS, and shake. Add 25 mL of diethyl ether, stopper tightly, shake for 15 minutes, centrifuge to take the diethyl ether layer. Repeat this procedure three times with the water layer, using 25-mL portions of diethyl ether. Combine the extracts, and evaporate the diethyl ether on a water bath. Dissolve the residue in 5 mL of the mobile phase, add exactly 3 mL of the internal standard solution, and add the mobile phase to make 25 mL. Filter this solution through a membrane filter with a pore size not exceeding 0.8 μm , discard the first 2 mL of the filtrate, and use the subsequent filtrate as the sample solution. Separately, weigh accurately about 25 mg of Atropine Sulfate RS (separately determine the loss on drying <2.41> in the same manner as Atropine Sulfate Hydrate), dissolve in the mobile phase to make ex-

actly 25 mL, and use this solution as standard stock solution A. Weigh accurately about 25 mg of Scopolamine Hydrobromide RS (separately determine the loss on drying <2.41> in the same manner as Scopolamine Hydrobromide Hydrate), dissolve in the mobile phase to make 25 mL, and use this solution as standard stock solution B. Pipet 5 mL of the standard stock solution A and 1 mL of the standard stock solution B, add exactly 3 mL of the internal standard solution, then add the mobile phase to make 25 mL, and use this solution as the standard solution. Perform the test with 10 μ L each of the sample solution and standard solution as directed under Liquid Chromatography <2.01> according to the following conditions. Calculate the ratios, Q_{TA} and Q_{SA} , of the peak area of hyoscyamine (atropine), and ratios, Q_{TS} and Q_{SS} , of the peak area of scopolamine to that of the internal standard in each solution, calculate the amounts of hyoscyamine and scopolamine by the following equation, and designate the total as the amount of total alkaloids.

$$\begin{aligned} \text{Amount (mg) of hyoscyamine (C}_{17}\text{H}_{23}\text{NO}_3) \\ = M_{SA} \times Q_{TA}/Q_{SA} \times 1/5 \times 0.8551 \end{aligned}$$

$$\begin{aligned} \text{Amount (mg) of scopolamine (C}_{17}\text{H}_{21}\text{NO}_4) \\ = M_{SS} \times Q_{TS}/Q_{SS} \times 1/25 \times 0.7894 \end{aligned}$$

M_{SA} : Amount (mg) of Atropine Sulfate RS, calculated on the dried basis

M_{SS} : Amount (mg) of Scopolamine Hydrobromide RS, calculated on the dried basis

Internal standard solution—A solution of brucine dihydrate in the mobile phase (1 in 2500).

Operating conditions—

Detector: An ultraviolet absorption spectrometer (wavelength: 210 nm).

Column: A stainless steel column about 4 mm in inside diameter and about 15 cm in length, packed with octadecylsilanized silica gel for liquid chromatography (5 μ m in particle diameter).

Column temperature: A constant temperature of about 20°C.

Mobile phase: A mixture of a solution obtained by dissolving 6.8 g of potassium dihydrogenphosphate in 900 mL of water, adding 10 mL of triethylamine, adjusting the pH to 3.5 with phosphoric acid, and adding water to make 1000 mL, and acetonitrile (9:1).

Flow rate: Adjust the flow rate so that the retention time of scopolamine is about 8 minutes.

Selection of column: Proceed with 10 μ L of the standard solution under the above operating conditions, and determine the resolution. Use a column giving elution of scopolamine, atropine and the internal standard in this order with the resolution between the peaks of scopolamine and atropine being not less than 11, and the resolution between the peaks of atropine and the internal standard being not less than 4.

Containers and storage Containers—Tight containers.

Scopolia Extract and Carbon Powder

ロートエキス・カーボン散

Method of preparation

Scopolia Extract	5 g
Medicinal Carbon	550 g
Natural Aluminum Silicate	345 g
Starch, Lactose Hydrate or their mixture	a sufficient quantity
To make 1000 g	

Prepare before use as directed under Powders, with the above ingredients. May be prepared with an equivalent amount of Scopolia Extract Powder in place of Scopolia Extract.

Description Scopolia Extract and Carbon Powder is easily dustable and black in color. It is tasteless.

Containers and storage Containers—Well-closed containers.

Compound Scopolia Extract and Diastase Powder

複方ロートエキス・ジアスターゼ散

Method of preparation

Scopolia Extract	8 g
Diastase	200 g
Precipitate Calcium Carbonate	300 g
Sodium Bicarbonate	250 g
Magnesium Oxide	100 g
Powdered Gentian	50 g
Starch, Lactose Hydrate or their mixture	a sufficient quantity
To make 1000 g	

Prepare before use as directed under Powders, with the above ingredients. May be prepared with an equivalent amount of Scopolia Extract Powder in place of Scopolia Extract.

Description Compound Scopolia Extract and Diastase Powder is light yellow in color. It has a bitter taste.

Containers and storage Containers—Well-closed containers.

Scopolia Extract and Ethyl Aminobenzoate Powder

ロートエキス・アネスタミン散

Scopolia Extract and Ethyl Aminobenzoate Powder contains not less than 22.5% and not more than

27.5% of ethyl aminobenzoate ($C_9H_{11}NO_2$: 165.19).

Method of preparation

Scopolia Extract	10 g
Ethyl Aminobenzoate	250 g
Magnesium Oxide	150 g
Sodium Bicarbonate	500 g
Starch, Lactose Hydrate or their mixture	a sufficient quantity
To make 1000 g	

Prepare as directed under Powders, with the above ingredients. May be prepared with an equivalent amount of Scopolia Extract Powder in place of Scopolia Extract.

Description Scopolia Extract and Ethyl Aminobenzoate Powder is slightly brownish white in color. It has a slightly bitter taste, leaving a sensation of numbness on the tongue.

Identification (1) To 2 g of Scopolia Extract and Ethyl Aminobenzoate Powder add 20 mL of diethyl ether, shake, and filter through a glass filter (G4). Wash the residue with three 10-mL portions of diethyl ether, combine the filtrate and the washings, evaporate to dryness, and perform the following test with the residue (ethyl aminobenzoate).

(i) Dissolve 0.01 g of the residue in 1 mL of dilute hydrochloric acid and 4 mL of water: the solution responds to the Qualitative Tests <1.09> for primary aromatic amines.

(ii) Dissolve 0.1 g of the residue in 5 mL of water with the aid of dilute hydrochloric acid added dropwise, and add iodine TS dropwise: a brown precipitate is produced.

(iii) Warm 0.05 g of the residue with 2 drops of acetic acid (31) and 5 drops of sulfuric acid: the odor of ethyl acetate is perceptible.

(2) To the diethyl ether-insoluble residue obtained in (1) add 30 mL of water, shake gently, and filter: the filtrate responds to the Qualitative Tests <1.09> for sodium salt and for bicarbonate.

(3) To the water-insoluble residue obtained in (2) add 10 mL of dilute hydrochloric acid, shake, and filter: the filtrate responds to the Qualitative Tests <1.09> for magnesium salt.

(4) Place 30 g of Scopolia Extract and Ethyl Aminobenzoate Powder in a glass-stoppered conical flask, add 100 mL of water, shake for 30 minutes, and filter immediately by suction through a glass filter (G3). Transfer the residue in the flask to the same glass filter with the filtrate, and filter the residue by suction while pressing vigorously the residue on the same glass filter. Place 75 mL of the filtrate in a 300-mL beaker, and add cautiously 10 mL of diluted sulfuric acid (1 in 3). Add 0.2 mL of bromocresol green TS to this solution, and add dilute sulfuric acid dropwise while shaking thoroughly, until the color of the solution changes from green to yellow-green. After cooling, place this solution in a separator, wash with two 25-mL portions of a mixture of hexane and diethyl ether (1:1) by shaking well, and place the water layer in another separator. Make slightly alkaline with ammonia TS, add immediately 30 mL of diethyl ether, and shake well. Wash the diethyl ether layer with two 10-mL portions of a saturated solution of sodium chloride, separate the diethyl ether layer, add 3 g of anhydrous sodium sulfate, shake, and filter through a pledget of cotton. Evaporate the filtrate to dryness, dissolve the residue in 0.2 mL of ethanol (95), and use this solution as the sample solution. Separately, dissolve 2 mg of Atropine Sulfate RS and 1 mg of Scopolia-

mine Hydrobromide RS in 1 mL each of ethanol (95), and use these solutions as standard solution (1) and standard solution (2). Perform the test with these solutions as directed under Thin-layer Chromatography <2.03>. Spot 10 μ L each of the sample solution and standard solutions on a plate of silica gel for thin-layer chromatography. Develop the plate with a mixture of acetone, water and ammonia solution (28) (90:7:3) to a distance of about 10 cm, and dry the plate at 80°C for 10 minutes. After cooling, spray evenly Dragendorff's TS for spraying on the plate: two principal spots from the sample solution show the same color tone and the same Rf value with each yellow-red spot from the standard solutions, respectively.

Assay Weigh accurately about 0.3 g of Scopolia Extract and Ethyl Aminobenzoate Powder, transfer to a Soxhlet extractor, extract with 100 mL of diethyl ether for 1 hour, and evaporate the diethyl ether on a water bath. Dissolve the residue in 25 mL of 1 mol/L hydrochloric acid TS, and add water to make exactly 100 mL. Pipet 5 mL of this solution, add water to make exactly 250 mL, and use this solution as the sample solution. Weigh accurately about 75 mg of Ethyl Aminobenzoate RS, previously dried in a desiccator (silica gel) for 3 hours, dissolve in 25 mL of 1 mol/L hydrochloric acid TS, and add water to make exactly 100 mL. Pipet 5 mL of this solution, add water to make exactly 250 mL, and use this solution as the standard solution. Pipet 5 mL each of the sample solution and standard solution, to each add 10 mL of 1 mol/L hydrochloric acid TS, then add 1 mL of a solution of sodium nitrite (1 in 200), prepared before use, and allow to stand for 5 minutes with occasional shaking. Add 5 mL of ammonium amidosulfate TS, shake well, and allow to stand for 10 minutes. Add 2 mL of *N-N*-diethyl-*N'*-1-naphthylethylenediamine oxalate-acetone TS, mix immediately, and add water to make exactly 50 mL. Allow to stand for 2 hours, determine the absorbances, A_T and A_S , of these solutions at 550 nm, as directed under Ultraviolet-visible Spectrophotometry <2.24> using a blank prepared in the same manner with 5 mL of water in place of the sample solution.

$$\begin{aligned} & \text{Amount (mg) of ethyl aminobenzoate (C}_9\text{H}_{11}\text{NO}_2\text{)} \\ & = M_S \times A_T / A_S \end{aligned}$$

M_S : Amount (mg) of Ethyl Aminobenzoate RS

Containers and storage Containers—Well-closed containers.

Scopolia Extract, Papaverine and Ethyl Aminobenzoate Powder

ロートエキス・パパベリン・アネスタミン散

Scopolia Extract, Papaverine and Ethyl Aminobenzoate Powder contains not less than 10.8% and not more than 13.2% of ethyl aminobenzoate ($C_9H_{11}NO_2$: 165.19).

Method of preparation

Scopolia Extract	15 g
Papaverine Hydrochloride	15 g
Ethyl Aminobenzoate	120 g
Starch, Lactose Hydrate or their mixture	a sufficient quantity
<hr/>	
	To make 1000 g

Prepare as directed under Powders, with the above ingredients. May be prepared with an equivalent amount of Scopolia Extract Powder in place of Scopolia Extract.

Description Scopolia Extract, Papaverine and Ethyl Aminobenzoate Powder is brownish yellow to grayish yellow-brown in color. It has a slightly bitter taste, leaving a sensation of numbness on the tongue.

Identification (1) To 4 g of Scopolia Extract, Papaverine and Ethyl Aminobenzoate Powder add 20 mL of diethyl ether, shake, and filter through a glass filter (G4). Wash the residue with three 10-mL portions of diethyl ether, combine the filtrate and the washings, evaporate to dryness, and perform the following test with the residue (ethyl aminobenzoate):

(i) Dissolve 0.01 g of the residue in 1 mL of dilute hydrochloric acid and 4 mL of water: the solution responds to the Qualitative Tests <1.09> for primary aromatic amines.

(ii) Dissolve 0.1 g of the residue in 5 mL of water with the aid of dilute hydrochloric acid added dropwise, and add iodine TS dropwise: a brown precipitate is produced.

(iii) Warm 0.05 g of the residue with 2 drops of acetic acid (31) and 5 drops of sulfuric acid: the odor of ethyl acetate is perceptible.

(2) To the diethyl ether-insoluble residue obtained in (1) add 20 mL of chloroform, shake well, filter, and further wash the residue with 10 mL of chloroform. Combine the filtrate and the washing, transfer this solution to a separator, and add 10 mL of 0.1 mol/L hydrochloric acid TS. After shaking, separate the chloroform layer, add 2 g of anhydrous sodium sulfate, shake, and filter through a pledget of cotton. Evaporate the filtrate to dryness, dry the residue at 105°C for 3 hours, and perform the following tests (papaverine hydrochloride):

(i) To 1 mg of the residue add 1 drop of formaldehyde solution-sulfuric acid TS: a colorless or light yellow-green color, changing to red-purple, is produced.

(ii) Dissolve 1 mg of the residue in 3 mL of acetic anhydride and 5 drops of sulfuric acid, heat in a water bath for 1 minute, and view under ultraviolet light: the solution shows a yellow-green fluorescence.

(3) Place 20 g of Scopolia Extract, Papaverine and Ethyl Aminobenzoate Powder in a glass-stoppered conical flask, add 80 mL of water, shake for 15 minutes, and filter by suction through a glass filter (G3). Transfer 60 mL of the filtrate to a separator, add 0.5 mL of 1 mol/L hydrochloric acid TS, and extract with three 20-mL portions of chloroform by shaking. Make the aqueous layer slightly alkaline with ammonia TS, add immediately 30 mL of diethyl ether, and shake well. Wash the diethyl ether layer with two 10-mL portions of a saturated solution of sodium chloride, and separate the diethyl ether layer. Add 3 g of anhydrous sodium sulfate, shake, and filter through a pledget of cotton. Evaporate the filtrate to dryness, dissolve the residue in 0.2

mL of ethanol (95), and use the solution as the sample solution. Dissolve 20 mg of atropine sulfate for thin-layer chromatography, 10 mg of scopolamine hydrobromide and 20 mg of papaverine hydrochloride in 10 mL each of ethanol (95), and use these solutions as standard solutions (1), (2) and (3). Perform the test with these solutions as directed under Thin-layer Chromatography <2.03>. Spot 10 μ L each of the sample solution and standard solutions on a plate of silica gel for thin-layer chromatography. Develop the plate with a mixture of chloroform, methanol, acetone and ammonia solution (28) (73:15:10:2) to a distance of about 10 cm, and dry the plate at 80°C for 20 minutes. After cooling, spray Dragendorff's TS for spraying upon the plate evenly: three yellow-red principal spots obtained from the sample solution and the corresponding spots from standard solutions (1), (2) and (3) show the same *R_f* values.

Assay Weigh accurately about 0.6 g of Scopolia Extract, Papaverine and Ethyl Aminobenzoate Powder, transfer to a Soxhlet extractor, and extract with 100 mL of diethyl ether for 1 hour, and evaporate the diethyl ether on a water bath. Dissolve the residue in 25 mL of 1 mol/L hydrochloric acid TS, and add water to make exactly 100 mL. Pipet 5 mL of this solution, add water to make exactly 250 mL, and use this solution as the sample solution. Separately, weigh accurately about 75 mg of Ethyl Aminobenzoate RS, previously dried in a desiccator (silica gel) for 3 hours, dissolve in 25 mL of 1 mol/L hydrochloric acid TS, and add water to make exactly 100 mL. Pipet 5 mL of this solution, add water to make exactly 250 mL, and use this solution as the standard solution. Pipet 5 mL each of the sample solution and standard solution, add 10 mL of 1 mol/L hydrochloric acid TS to each, then add 1 mL of a solution of sodium nitrite (1 in 200) prepared before use, and allow to stand for 5 minutes with occasional shaking. Add 5 mL of ammonium amidosulfate TS, shake well, and allow to stand for 10 minutes. Add 2 mL of *N,N*-diethyl-*N'*-1-naphthylethylenediamine oxalate-acetone TS, mix immediately, and add water to make exactly 50 mL. Allow to stand for 2 hours, and determine the absorbances, *A_T* and *A_S*, of these solutions at 550 nm as directed under Ultraviolet-visible Spectrophotometry <2.24> using a blank prepared in the same manner with 5 mL of water in place of the sample solution.

$$\begin{aligned} & \text{Amount (mg) of ethyl aminobenzoate (C}_9\text{H}_{11}\text{NO}_2) \\ & = M_S \times A_T/A_S \end{aligned}$$

M_S: Amount (mg) of Ethyl Aminobenzoate RS

Containers and storage Containers—Well-closed containers.

Scopolia Extract and Tannic Acid Suppositories

ロートエキス・タンニン坐剤

Method of preparation

Scopolia Extract	0.5 g
Tannic Acid	1 g
Cacao Butter or a suitable base	a sufficient quantity

Prepare 10 suppositories as directed under Suppositories, with the above ingredients.

Description Scopolia Extract and Tannic Acid Suppositories are light brown in color.

Identification (1) To 2 Scopolia Extract and Tannic Acid Suppositories add 20 mL of diethyl ether, and dissolve the base of suppositories with shaking for 10 minutes. Shake thoroughly the mixture with 15 mL of water, separate the water layer, and filter. To the filtrate add 10 mL of chloroform, shake well, and separate the chloroform layer. Take 5 mL of the chloroform solution, add 5 mL of ammonia TS, shake, and allow to stand: the ammonia layer shows a blue-green fluorescence.

(2) To 1 mL of the aqueous layer obtained in (1) after extraction with diethyl ether, add 2 drops of iron (III) chloride TS: a bluish-black color develops. Allow to stand: a bluish-black precipitate is formed (tannic acid).

Containers and storage Containers—Well-closed containers.

Scutellaria Root

Scutellariae Radix

オウゴン

Scutellaria Root is the root of *Scutellaria baicalensis* Georgi (*Labiatae*), from which the periderm has been removed.

It contains not less than 10.0% of baicalin ($C_{21}H_{18}O_{11}$: 446.36), calculated on the basis of dried material.

Description Cone-shaped, semitubular or flattened root, 5–20 cm in length, 0.5–3 cm in diameter; externally yellow-brown, with coarse and marked longitudinal wrinkles, and with scattered scars of lateral root and remains of brown periderm; scars of stem or remains of stem at the crown; xylem rotted in old roots, often forming a hollow; hard in texture and easily broken; fractured surface fibrous and yellow in color.

Almost odorless; taste, slightly bitter.

Identification (1) Boil gently 0.5 g of pulverized Scutellaria Root with 20 mL of diethyl ether under a reflux condenser on a water bath for 5 minutes, cool, and filter. Evaporate the filtrate, dissolve the residue in 10 mL of ethanol (95), and to 3 mL of the solution add 1 to 2 drops of dilute iron (III) chloride TS: a grayish green color develops, and it changes to purple-brown.

(2) To 2 g of pulverized Scutellaria Root add 10 mL of methanol, warm on a water bath for 3 minutes, cool, filter, and use the filtrate as the sample solution. Separately, dissolve 1 mg of Baicalin RS in 1 mL of methanol, and use this solution as the standard solution. Perform the test with these solutions as directed under Thin-layer Chromatography <2.03>. Spot 5 μ L each of the sample solution and standard solution on a plate of silica gel for thin-layer chromatography. Develop the plate with a mixture of 1-butanol, water and acetic acid (100) (4:2:1) to a distance of about 10 cm, and air-dry the plate. Spray evenly iron (III) chloride-

methanol TS on the plate: one spot among the spots from the sample solution and a dark green spot from the standard solution show the same color tone and the same Rf value.

Purity (1) Heavy metals <1.07>—Proceed with 3.0 g of pulverized Scutellaria Root according to Method 3, and perform the test. Prepare the control solution with 3.0 mL of Standard Lead Solution (not more than 10 ppm).

(2) Arsenic <1.11>—Prepare the test solution with 0.40 g of pulverized Scutellaria Root according to Method 4, and perform the test (not more than 5 ppm).

Loss on drying <5.01> Not more than 12.0% (6 hours).

Total ash <5.01> Not more than 6.0%.

Assay Weigh accurately about 0.5 g of pulverized Scutellaria Root, add 30 mL of diluted methanol (7 in 10), heat under a reflux condenser on a water bath for 30 minutes, and cool. Transfer the mixture to a glass-stoppered centrifuge tube, centrifuge, and separate the supernatant liquid. Wash the vessel for the reflux extraction with 30 mL of diluted methanol (7 in 10), transfer the washings to the glass-stoppered centrifuge tube, centrifuge after shaking for 5 minutes, and separate the supernatant liquid. To the residue add 30 mL of diluted methanol (7 in 10), shake for 5 minutes, centrifuge, and separate the supernatant liquid. Combine all the extracts, add diluted methanol (7 in 10) to make exactly 100 mL, then pipet 2 mL of the extract, add diluted methanol (7 in 10) to make exactly 20 mL, and use this solution as the sample solution. Separately, weigh accurately about 10 mg of Baicalin RS (separately determine the water), and dissolve in methanol to make exactly 20 mL. Pipet 2 mL of the solution, add diluted methanol (7 in 10) to make exactly 20 mL, and use this solution as the standard solution. Perform the test with exactly 10 μ L each of the sample solution and standard solution as directed under Liquid Chromatography <2.01> according to the following conditions. Determine the peak areas, A_T and A_S , of baicalin in each solution.

Amount (mg) of baicalin ($C_{21}H_{18}O_{11}$) = $M_S \times A_T / A_S \times 5$

M_S : Amount (mg) of Baicalin RS, calculated on the anhydrous basis

Operating conditions—

Detector: An ultraviolet absorption photometer (wavelength: 277 nm).

Column: A stainless steel column 4.6 mm in inside diameter and 15 cm in length, packed with octadecylsilanized silica gel for liquid chromatography (5 μ m in particle diameter).

Column temperature: A constant temperature of about 50°C.

Mobile phase: A mixture of diluted phosphoric acid (1 in 146) and acetonitrile (18:7).

Flow rate: Adjust the flow rate so that the retention time of baicalin is about 6 minutes.

System suitability—

System performance: Dissolve 1 mg of Baicalin RS and 2 mg of methyl parahydroxybenzoate in methanol to make 100 mL. When the procedure is run with 10 μ L of this solution under the above operating conditions, baicalin and methyl parahydroxybenzoate are eluted in this order with the resolution between these peaks being not less than 3.

System repeatability: When the test is repeated 6 times

with 10 μL of the standard solution under the above operating conditions, the relative standard deviation of the peak area of baicalin is not more than 1.5%.

Containers and storage Containers—Well-closed containers.

Powdered Scutellaria Root

Scutellariae Radix Pulverata

オウゴン末

Powdered Scutellaria Root is the powder of Scutellaria Root.

It contains not less than 10.0% of baicalin ($\text{C}_{21}\text{H}_{18}\text{O}_{11}$; 446.36), calculated on the basis of dried material.

Description Powdered Scutellaria Root occurs as a yellow-brown powder. It is almost odorless, and has a slight, bitter taste.

Under a microscope <5.01>, Powdered Scutellaria Root reveals fragments of parenchyma cells containing small amount of starch grains, fragments of reticulate vessels, tracheids and elongated stone cells; also a few fragments of spiral vessels and xylem fibers are observed.

Identification (1) Boil gently 0.5 g of Powdered Scutellaria Root with 20 mL of diethyl ether under a reflux condenser on a water bath for 5 minutes, cool, and filter. Evaporate the filtrate, dissolve the residue in 10 mL of ethanol (95), and to 3 mL of the solution add 1 to 2 drops of dilute iron (III) chloride TS: a grayish green color develops, and it changes to purple-brown later.

(2) To 2 g of Powdered Scutellaria Root add 10 mL of methanol, warm on a water bath for 3 minutes, cool, filter, and use the filtrate as the sample solution. Separately, dissolve 1 mg of Baicalin RS in 1 mL of methanol, and use this solution as the standard solution. Perform the test with these solutions as directed under Thin-layer Chromatography <2.03>. Spot 5 μL each of the sample solution and standard solution on a plate of silica gel for thin-layer chromatography. Develop the plate with a mixture of 1-butanol, water and acetic acid (100) (4:2:1) to a distance of about 10 cm, and air-dry the plate. Spray evenly iron (III) chloride-methanol TS on the plate: one spot among the spots from the sample solution and dark green spot from the standard solution show the same color tone and the same R_f value.

Purity (1) Heavy metals <1.07>—Proceed with 3.0 g of Powdered Scutellaria Root according to Method 3, and perform the test. Prepare the control solution with 3.0 mL of Standard Lead Solution (not more than 10 ppm).

(2) Arsenic <1.11>—Prepare the test solution with 0.40 g of Powdered Scutellaria Root according to Method 4, and perform the test (not more than 5 ppm).

(3) Foreign matter—Under a microscope <5.01>, Powdered Scutellaria Root does not show crystals of calcium oxalate.

Loss on drying <5.01> Not more than 12.0% (6 hours).

Total ash <5.01> Not more than 6.0%.

Acid-insoluble ash <5.01> Not more than 1.0%.

Assay Weigh accurately about 0.5 g of Powdered Scutellaria Root, add 30 mL of diluted methanol (7 in 10), heat under a reflux condenser on a water bath for 30 minutes, and cool. Transfer the mixture to a glass-stoppered centrifuge tube, centrifuge, and separate the supernatant liquid. Wash the vessel for the reflux extraction with 30 mL of diluted methanol (7 in 10), transfer the washings to the glass-stoppered centrifuge tube, centrifuge after shaking for 5 minutes, and separate the supernatant liquid. To the residue add 30 mL of diluted methanol (7 in 10), shake for 5 minutes, centrifuge, and separate the supernatant liquid. Combine all the extracts, add diluted methanol (7 in 10) to make exactly 100 mL, then pipet 2 mL of the extract, add diluted methanol (7 in 10) to make exactly 20 mL, and use this solution as the sample solution. Separately, weigh accurately about 10 mg of Baicalin RS (separately determine the water), and dissolve in methanol to make exactly 20 mL. Pipet 2 mL of the solution, add diluted methanol (7 in 10) to make exactly 20 mL, and use this solution as the standard solution. Perform the test with exactly 10 μL each of the sample solution and standard solution as directed under Liquid Chromatography <2.01> according to the following conditions. Determine the peak areas, A_T and A_S , of baicalin in each solution.

Amount (mg) of baicalin ($\text{C}_{21}\text{H}_{18}\text{O}_{11}$) = $M_S \times A_T / A_S \times 5$

M_S : Amount (mg) of Baicalin RS, calculated on the anhydrous basis

Operating conditions—

Detector: An ultraviolet absorption photometer (wavelength: 277 nm).

Column: A stainless steel column 4.6 mm in inside diameter and 15 cm in length, packed with octadecylsilanized silica gel for liquid chromatography (5 μm in particle diameter).

Column temperature: A constant temperature of about 50°C.

Mobile phase: A mixture of diluted phosphoric acid (1 in 146) and acetonitrile (18:7).

Flow rate: Adjust the flow rate so that the retention time of baicalin is about 6 minutes.

System suitability—

System performance: Dissolve 1 mg of Baicalin RS and 2 mg of methyl parahydroxybenzoate in methanol to make 100 mL. When the procedure is run with 10 μL of this solution under the above operating conditions, baicalin and methyl parahydroxybenzoate are eluted in this order with the resolution between these peaks being not less than 3.

System repeatability: When the test is repeated 6 times with 10 μL of the standard solution under the above operating conditions, the relative standard deviation of the peak area of baicalin is not more than 1.5%.

Containers and storage Containers—Well-closed containers.

Senega

Senegae Radix

セネガ

Senega is the root of *Polygala senega* Linné or *Polygala senega* Linné var. *latifolia* Torrey et Gray (*Polygalaceae*).

Description Slender, conical root often branched, 3–10 cm in length; main root 0.5–1.5 cm in diameter; externally light grayish brown to grayish brown; with many longitudinal wrinkles and sometimes with twisted protruding lines; tuberously enlarged crown, with remains of stems and red buds; branched rootlets twisted; a transverse section reveals grayish brown cortex and yellowish white xylem; usually round, and sometimes cuneate to semicircular; cortex on the opposite side is thickened.

Odor, characteristic, resembling the aroma of methyl salicylate; taste, sweet at first but leaving an acrid taste.

Under a microscope <5.01>, a transverse section of the main root reveals a cork layer consisting of several rows of light brown cork cells; secondary cortex composed of parenchyma cells and sieve tubes, traversed by medullary rays, 1 to 3 cells wide; medullary rays on xylem not distinct. Its parenchyma cells contain oil droplets, but starch grains and calcium oxalate crystals are absent.

Identification (1) Shake vigorously 0.5 g of pulverized Senega with 10 mL of water: a lasting fine foam is produced.

(2) Shake 0.5 g of pulverized Senega with 30 mL of water for 15 minutes, and filter. Take 1 mL of the filtrate, mix with 50 mL of water, and determine the absorption spectrum of the solution as directed under Ultraviolet-visible Spectrophotometry <2.24>: it exhibits a maximum at about 317 nm.

Purity (1) Stem—When perform the test of foreign matter <5.01>, the amount of the stems contained in Senega does not exceed 2.0%.

(2) Heavy metals <1.07>—Proceed with 3.0 g of pulverized Senega according to Method 3, and perform the test. Prepare the control solution with 3.0 mL of Standard Lead Solution (not more than 10 ppm).

(3) Arsenic <1.11>—Prepare the test solution with 0.40 g of pulverized Senega according to Method 4, and perform the test (not more than 5 ppm).

(4) Foreign matter <5.01>—The amount of foreign matter other than the stems is not more than 1.0%.

Loss on drying <5.01> Not more than 13.0% (6 hours).

Total ash <5.01> Not more than 5.0%.

Acid-insoluble ash <5.01> Not more than 2.0%.

Extract content <5.01> Dilute ethanol-soluble extract: not less than 30.0%.

Containers and storage Containers—Well-closed containers.

Powdered Senega

Senegae Radix Pulverata

セネガ末

Powdered Senega is the powder of Senega.

Description Powdered Senega occurs as a light brown powder, and has a characteristic odor resembling the aroma of methyl salicylate; taste, sweet at first, but later acrid.

Under a microscope <5.01>, Powdered Senega reveals fragments of pitted vessels, reticulate vessels and tracheids; fragments of xylem fibers with oblique pits; fragments of xylem parenchyma cells with simple pits; fragments of phloem parenchyma containing oily droplets; fragments of exodermis often composed of cells suberized and divided into daughter cells; oily droplets stained red by sudan III TS. The parenchyma cells of Powdered Senega do not contain starch grains and crystals of calcium oxalate.

Identification (1) Shake vigorously 0.5 g of Powdered Senega with 10 mL of water: a lasting fine foam is produced.

(2) Shake 0.5 g of Powdered Senega with 30 mL of water for 15 minutes, and filter. Take 1 mL of the filtrate, mix with 50 mL of water, and determine the absorption spectrum of the solution as directed under Ultraviolet-visible Spectrophotometry <2.24>: it exhibits a maximum at about 317 nm.

Purity (1) Heavy metals <1.07>—Proceed with 3.0 g of Powdered Senega according to Method 3, and perform the test. Prepare the control solution with 3.0 mL of Standard Lead Solution (not more than 10 ppm).

(2) Arsenic <1.11>—Prepare the test solution with 0.40 g of Powdered Senega according to Method 4, and perform the test (not more than 5 ppm).

(3) Foreign matter—Under a microscope <5.01>, stone cells, starch grains or crystals of calcium oxalate are not observed.

Loss on drying <5.01> Not more than 13.0% (6 hours).

Total ash <5.01> Not more than 5.0%.

Acid-insoluble ash <5.01> Not more than 2.0%.

Extract content <5.01> Dilute ethanol-soluble extract: not less than 30.0%.

Containers and storage Containers—Well-closed containers.

Senega Syrup

セネガシロップ

Method of preparation

Senega, in medium cutting	40 g
Sucrose	780 g
10 vol% Ethanol	a sufficient quantity
Purified Water or Purified Water in Containers	a sufficient quantity
<hr/>	
	To make 1000 mL

Add 400 mL of 10 vol% ethanol to Senega, and macerate for one or two days. Filter the extract, wash the residue with a small amount of 10 vol% Ethanol, filter, and combine the filtrate of the extracts and washings until total volume measures about 500 mL. Dissolve Sucrose in the mixture, by warming if necessary, and dilute to 1000 mL with Purified Water or Purified Water in Containers. May be prepared with an appropriate quantity of Ethanol and Purified Water or Purified Water in Containers in place of 10 vol% Ethanol.

Description Senega Syrup is a yellow-brown, viscous liquid. It has a characteristic odor resembling methyl salicylate and a sweet taste.

Identification Add 5 mL of water to 1 mL of Senega Syrup, and shake: lasting small bubbles are produced.

Containers and storage Containers—Tight containers.

Senna Leaf

Sennae Folium

センナ

Senna Leaf is the leaflets of *Cassia angustifolia* Vahl or *Cassia acutifolia* Delile (*Leguminosae*).

It contains not less than 1.0% of total sennosides [sennoside A ($C_{42}H_{38}O_{20}$: 862.74) and sennoside B ($C_{42}H_{38}O_{20}$: 862.74)], calculated on the basis of dried material.

Description Lanceolate to narrow lanceolate leaflets, 1.5 – 5 cm in length, 0.5 – 1.5 cm in width, light grayish yellow to light grayish yellow-green in color; margin entire, apex acute, base asymmetric, petiole short; under a magnifying glass, vein marked, primary lateral veins running toward the apex along the margin and joining the lateral vein above; lower surface having slight hairs.

Odor slight; taste, bitter.

Under a microscope <5.0I>, a transverse section of Senna Leaf reveals epidermis with thick cuticle, with numerous stomata, and with thick-walled, warty unicellular hairs; epidermal cells are often separated into two loculi by a septum which is in parallel with the surface of the leaf, and contain mucilage in the inner loculus; palisade of a single layer under each epidermis; spongy tissue, consisting of 3 to 4 layers, and containing clustered or solitary crystals of calcium oxalate; cells adjacent to vascular bundle, forming crystal cell rows.

Identification (1) Macerate 0.5 g of pulverized Senna Leaf in 10 mL of diethyl ether for 2 minutes, and filter. Add 5 mL of ammonia TS to the filtrate: a yellow-red color is produced in the water layer. To the residue of maceration add 10 mL of water, and macerate for 2 minutes. Filter, and add 5 mL of ammonia TS: a yellow-red color is produced in the water layer.

(2) To 2 g of pulverized Senna Leaf add 40 mL of a mixture of tetrahydrofuran and water (7:3), shake for 30 minutes, and centrifuge. Transfer the supernatant liquid to a separator, add 13 g of sodium chloride, and shake for 30 minutes. Separate the water layer with undissolved sodium

chloride, and adjust the pH to 1.5 by adding 1 mol/L hydrochloric acid TS. Transfer this solution to another separator, shake with 30 mL of tetrahydrofuran for 10 minutes, separate the tetrahydrofuran layer, and use this solution as the sample solution. Separately, dissolve 1 mg of Sennoside A RS in 1 mL of a mixture of tetrahydrofuran and water (7:3), and use this solution as the standard solution. Perform the test as directed under Thin-layer Chromatography <2.03> with the sample solution and standard solution. Spot 10 μ L each of these solutions on a plate of silica gel for thin-layer chromatography. Develop the plate with a mixture of 1-propanol, ethyl acetate, water and acetic acid (100) (40:40:30:1) to a distance of about 15 cm, and air-dry the plate. Examine under ultraviolet light (main wavelength: 365 nm): one spot among the spots from the sample solution and a red fluorescent spot from the standard solution show the same color tone and the same Rf value.

Purity (1) Rachis and fruit—When perform the test of foreign matter <5.0I>, the amount of rachis and fruits contained in Senna Leaf does not exceed 5.0%.

(2) Foreign matter <5.0I>—The amount of foreign matter other than rachis and fruits contained in Senna Leaf does not exceed 1.0%.

(3) Total BHC's and total DDT's <5.0I>—Not more than 0.2 ppm, respectively.

Loss on drying <5.0I> Not more than 12.0% (6 hours).

Total ash <5.0I> Not more than 12.0%.

Acid-insoluble ash <5.0I> Not more than 2.0%.

Assay Weigh accurately about 0.5 g of pulverized Senna Leaf in a glass-stoppered centrifuge tube, add 25 mL of diluted methanol (7 in 10), shake for 30 minutes, centrifuge, and separate the supernatant liquid. To the residue add 10 mL of diluted methanol (7 in 10), shake for 10 minutes, centrifuge, and separate the supernatant liquid. Repeat this procedure once more, combine all the extracts, add diluted methanol (7 in 10) to make exactly 50 mL, and use this solution as the sample solution. Separately, weigh accurately about 10 mg of Sennoside A RS (separately determine the water), dissolve in a solution of sodium hydrogen carbonate (1 in 100) to make exactly 20 mL, and use this solution as standard stock solution (1). Weigh accurately about 10 mg of Sennoside B RS (separately determine the water), dissolve in a solution of sodium hydrogen carbonate (1 in 100) to make exactly 20 mL, and use this solution as standard stock solution (2). Pipet 5 mL of the standard stock solution (1) and 10 mL of the standard stock solution (2), add methanol to make exactly 50 mL, and use this solution as the standard solution. Perform the test with exactly 10 μ L each of the sample solution and standard solution as directed under Liquid Chromatography <2.0I> according to the following conditions. Determine the peak areas, A_{Ta} and A_{Sa} , of sennoside A, and the peak areas, A_{Tb} and A_{Sb} , of sennoside B in each solution, calculate the amounts of sennoside A and sennoside B by the following equations, and designate the total as the amount of total sennosides.

$$\begin{aligned} \text{Amount (mg) of sennoside A (C}_{42}\text{H}_{38}\text{O}_{20}) \\ = M_{Sa} \times A_{Ta}/A_{Sa} \times 1/4 \end{aligned}$$

$$\begin{aligned} \text{Amount (mg) of sennoside B (C}_{42}\text{H}_{38}\text{O}_{20}) \\ = M_{Sb} \times A_{Tb}/A_{Sb} \times 1/2 \end{aligned}$$

M_{Sa} : Amount (mg) of Sennoside A RS, calculated on the anhydrous basis

M_{Sb} : Amount (mg) of Sennoside B RS, calculated on the anhydrous basis

Operating conditions—

Detector: An ultraviolet absorption photometer (wavelength: 340 nm).

Column: A stainless steel column 4.6 mm in inside diameter and 15 cm in length, packed with octadecylsilanized silica gel for liquid chromatography (5 μ m in particle diameter).

Column temperature: A constant temperature of about 50°C.

Mobile phase: Dissolve 2.45 g of tetra-*n*-heptylammonium bromide in 1000 mL of a mixture of diluted 1 mol/L acetic acid-sodium acetate buffer solution, pH 5.0 (1 in 10) and acetonitrile (17:8).

Flow rate: Adjust the flow rate so that the retention time of sennoside A is about 26 minutes.

System suitability—

System performance: When the procedure is run with 10 μ L of the standard solution under the above operating conditions, sennoside B and sennoside A are eluted in this order with the resolution between these peaks being not less than 15, and the number of theoretical plates of the peak of sennoside A being not less than 8000.

System repeatability: When the test is repeated 6 times with 10 μ L of the standard solution under the above operating conditions, the relative standard deviation of the peak area of sennoside A is not more than 1.5%.

Containers and storage Containers—Well-closed containers.

Powdered Senna Leaf

Sennae Folium Pulveratum

センナ末

Powdered Senna Leaf is the powder of Senna Leaf.

It contains not less than 1.0% of total sennosides [sennoside A ($C_{42}H_{38}O_{20}$: 862.74) and sennoside B ($C_{42}H_{38}O_{20}$: 862.74)], calculated on the basis of dried material.

Description Powdered Senna Leaf occurs as a light yellow to light grayish yellow-green powder. It has a slight odor and a bitter taste.

Under a microscope <5.01>, Powdered Senna Leaf reveals fragments of vessels and vein tissue accompanied with crystal cell rows; fragments of thick-walled, bent, unicellular hairs; fragments of palisade and spongy tissue; clustered and solitary crystals of calcium oxalate, 10 to 20 μ m in diameter.

Identification (1) Macerate 0.5 g of Powdered Senna Leaf in 10 mL of diethyl ether for 2 minutes, and filter. Add 5 mL of ammonia TS to the filtrate: a yellow-red color is produced in the water layer. To the residue of maceration add 10 mL of water, and macerate for 2 minutes. Filter, and add 5 mL of ammonia TS: a yellow-red color is produced in the water layer.

(2) To 2 g of Powdered Senna Leaf add 40 mL of a

mixture of tetrahydrofuran and water (7:3), shake for 30 minutes, and centrifuge. Transfer the supernatant liquid to a separator, add 13 g of sodium chloride, and shake for 30 minutes. Separate the water layer with undissolved sodium chloride, and adjust the pH to 1.5 with 1 mol/L hydrochloric acid TS. Transfer this solution to another separator, shake with 30 mL of tetrahydrofuran for 10 minutes, separate the tetrahydrofuran layer, and use this solution as the sample solution. Separately, dissolve 1 mg of Sennoside A RS in 1 mL of a mixture of tetrahydrofuran and water (7:3), and use this solution as the standard solution. Perform the test as directed under Thin-layer Chromatography <2.03> with the sample solution and standard solution. Spot 10 μ L each of these solutions on a plate of silica gel for thin-layer chromatography. Develop the plate with a mixture of 1-propanol, ethyl acetate, water and acetic acid (100) (40:40:30:1) to a distance of about 15 cm, and air-dry the plate. Examine under ultraviolet light (main wavelength: 365 nm): one spot among the spots from the sample solution and a red fluorescent spot from the standard solution show the same color tone and the same Rf value.

Purity (1) Foreign matter <5.01>—Under a microscope, stone cells and thick fibers are not observable.

(2) Total BHC's and total DDT's <5.01>—Not more than 0.2 ppm, respectively.

Loss on drying <5.01> Not more than 12.0% (6 hours).

Total ash <5.01> Not more than 12.0%.

Acid-insoluble ash <5.01> Not more than 2.0%.

Assay Weigh accurately about 0.5 g of Powdered Senna Leaf in a glass-stoppered centrifuge tube, add 25 mL of diluted methanol (7 in 10), shake for 30 minutes, centrifuge, and separate the supernatant liquid. To the residue add 10 mL of diluted methanol (7 in 10), shake for 10 minutes, centrifuge, and separate the supernatant liquid. Repeat this procedure once more, combine all the extracts, add diluted methanol (7 in 10) to make exactly 50 mL, and use this solution as the sample solution. Separately, weigh accurately about 10 mg of Sennoside A RS (separately determine the water), dissolve in a solution of sodium hydrogen carbonate (1 in 100) to make exactly 20 mL, and use this solution as standard stock solution (1). Weigh accurately about 10 mg of Sennoside B RS (separately determine the water), dissolve in a solution of sodium hydrogen carbonate (1 in 100) to make exactly 20 mL, and use this solution as standard stock solution (2). Pipet 5 mL of the standard stock solution (1) and 10 mL of the standard stock solution (2), add methanol to make exactly 50 mL, and use this solution as the standard solution. Perform the test with exactly 10 μ L each of the sample solution and standard solution as directed under Liquid Chromatography <2.01> according to the following conditions. Determine the peak areas, A_{Ta} and A_{Sa} , of sennoside A, and the peak areas, A_{Tb} and A_{Sb} , of sennoside B of each solution, calculate the amounts of sennoside A and sennoside B by the following equations, and designate the total as the amount of total sennoside.

$$\begin{aligned} &\text{Amount (mg) of sennoside A (C}_{42}\text{H}_{38}\text{O}_{20}) \\ &= M_{Sa} \times A_{Ta}/A_{Sa} \times 1/4 \end{aligned}$$

$$\begin{aligned} &\text{Amount (mg) of sennoside B (C}_{42}\text{H}_{38}\text{O}_{20}) \\ &= M_{Sb} \times A_{Tb}/A_{Sb} \times 1/2 \end{aligned}$$

M_{Sa} : Amount (mg) of Sennoside A RS, calculated on the anhydrous basis

M_{Sb} : Amount (mg) of Sennoside B RS, calculated on the anhydrous basis

Operating conditions—

Detector: An ultraviolet absorption photometer (wavelength: 340 nm).

Column: A stainless steel column 4.6 mm in inside diameter and 15 cm in length, packed with octadecylsilanized silica gel for liquid chromatography (5 μ m in particle diameter).

Column temperature: A constant temperature of about 50°C.

Mobile phase: Dissolve 2.45 g of tetra-*n*-heptylammonium bromide in 1000 mL of a mixture of diluted 1 mol/L acetic acid-sodium acetate buffer solution, pH 5.0 (1 in 10) and acetonitrile (17:8).

Flow rate: Adjust the flow rate so that the retention time of sennoside A is about 26 minutes.

System suitability—

System performance: When the procedure is run with 10 μ L of the standard solution under the above operating conditions, sennoside B and sennoside A are eluted in this order with the resolution between these peaks being not less than 15, and the number of theoretical plates of the peak of sennoside A being not less than 8000.

System repeatability: When the test is repeated 6 times with 10 μ L of the standard solution under the above operating conditions, the relative standard deviation of the peak area of sennoside A is not more than 1.5%.

Containers and storage Containers—Well-closed containers.

Sesame

Sesami Semen

ゴマ

Sesame is the seed of *Sesamum indicum* Linné (*Pedaliaceae*).

Description Ovate to spatulate seed, 3–4 mm in length, about 2 mm in width, about 1 mm in thickness; externally dark brown to black, rarely light brown to brown. Under a magnifying glass, thin ridges are observed on edges. 100 seeds weigh about 0.2–0.3 g.

Odorless; taste, slightly sweet and oily.

Under a microscope <5.01>, transverse section reveals a seed coat consisting of palisade epidermis and flattened parenchyma; in the interior, endosperm and cotyledon; epidermal cells contain orbicular crystals of calcium oxalate and black pigment; parenchymatous cells of endosperm and cotyledon contain oil drops and aleurone grains.

Identification Grind an suitable amount of Sesame. To 1.0 g of the ground add 10 mL of methanol, shake for 10 minutes, centrifuge, and use the supernatant liquid as the sample solution. Separately, dissolve 1 mg of sesamin for thin-layer chromatography in 5 mL of methanol, and use this solution as the standard solution. Perform the test with these solutions as directed under Thin-layer Chromatogra-

phy <2.03>. Spot 5 μ L each of the sample solution and standard solution on a plate of silica gel for thin-layer chromatography. Develop the plate with a mixture of hexane, ethyl acetate and acetic acid (100) (10:5:1) to a distance of about 10 cm, and air-dry the plate. Spray evenly dilute sulfuric acid on the plate, and heat at 105°C for 5 minutes: one of the spot among the several spots obtained from the sample solution has the same color tone and *R_f* value with the brown spot from the standard solution.

Total ash <5.01> Not more than 6.0%.

Acid-insoluble ash <5.01> Not more than 0.5%.

Containers and storage Containers—Well-closed containers.

Shakuyakukanzoto Extract

芍薬甘草湯エキス

Shakuyakukanzoto Extract contains not less than 50 mg and not more than 150 mg of peoniflorin (C₂₃H₂₈O₁₁: 480.46), and not less than 50 mg and not more than 150 mg of glycyrrhizic acid (C₄₂H₆₂O₁₆: 822.93), per extract prepared with the amount specified in the Method of preparation.

Method of preparation

	1)	2)
Peony Root	6 g	5 g
Glycyrrhiza	6 g	5 g

Prepare a dry extract or viscous extract as directed under Extracts, according to the prescription 1) or 2), using the crude drugs shown above.

Description Shakuyakukanzoto Extract occurs as a light brown to brown, powder or viscous extract. It has slightly an odor, and a sweet taste.

Identification (1) Shake 0.5 g of dry extract (or 1.5 g of the viscous extract) with 10 mL of water, then add 10 mL of 1-butanol, shake, centrifuge, and use the supernatant liquid as the sample solution. Separately, dissolve 1 mg of Peoniflorin RS in 1 mL of methanol, and use this solution as the standard solution. Perform the test with these solutions as directed under Thin-layer Chromatography <2.03>. Spot 5 μ L each of the sample solution and the standard solution on a plate of silica gel for thin-layer chromatography. Develop the plate with a mixture of ethyl acetate, methanol and water (20:3:2) to a distance of about 10 cm, and air-dry the plate. Spray evenly 4-methoxybenzaldehyde-sulfuric acid TS on the plate, and heat at 105°C for 5 minutes: one of the spot among the several spots obtained from the sample solution has the same color tone and *R_f* value with the purple spot from the standard solution (Peony Root).

(2) Shake 0.5 g of dry extract (or 1.5 g of the viscous extract) with 10 mL of water, then add 10 mL of 1-butanol, shake, centrifuge, and use the supernatant liquid as the sample solution. Separately, dissolve 1 mg of liquiritin for thin-layer chromatography in 1 mL of methanol, and use this solution as the standard solution. Perform the test with these

solutions as directed under Thin-layer Chromatography <2.03>. Spot 5 μ L each of the sample solution and the standard solution on a plate of silica gel for thin-layer chromatography. Develop the plate with a mixture of ethyl acetate, methanol and water (20:3:2) to a distance of about 10 cm, and air-dry the plate. Spray evenly dilute sulfuric acid on the plate, and heat at 105°C for 5 minutes: one of the spot among the several spots obtained from the sample solution has the same color tone and *R_f* value with the yellow-brown spot from the standard solution (Glycyrrhiza).

Purity (1) Heavy metals <1.07>—Prepare the test solution with 1.0 g of the dry extract (or an amount of the viscous extract equivalent to 1.0 g of dried substance) as directed in Extracts (4), and perform the test (not more than 30 ppm).

(2) Arsenic <1.11>—Prepare the test solution with 1.0 g of the dry extract (or an amount of the viscous extract equivalent to 1.0 g of dried substance) according to Method 3, and perform the test (not more than 2 ppm).

Loss on drying <2.41> The dry extract: Not more than 8.0% (1 g, 105°C, 5 hours).

The viscous extract: Not more than 66.7% (1 g, 105°C, 5 hours).

Total ash <5.01> Not more than 9.0%, calculated on the dried basis.

Assay (1) Peoniflorin—Weigh accurately about 0.2 g of the dry extract (or an amount of the viscous extract, equivalent to 0.2 g of dried substance), add exactly 50 mL of diluted methanol (1 in 2), shake for 15 minutes, filter, and use the filtrate as the sample solution. Separately, weigh accurately about 10 mg of Peoniflorin RS (separately determine the water), dissolve in diluted methanol (1 in 2) to make exactly 100 mL, and use this solution as the standard solution. Perform the test with exactly 10 μ L each of the sample solution and standard solution as directed under Liquid Chromatography <2.01> according to the following conditions, and determine the peak areas, *A_T* and *A_S*, of peoniflorin in each solution.

$$\begin{aligned} &\text{Amount (mg) of peoniflorin (C}_{23}\text{H}_{28}\text{O}_{11}) \\ &= M_S \times A_T/A_S \times 1/2 \end{aligned}$$

M_S: Amount (mg) of Peoniflorin RS, calculated on the anhydrous basis

Operating conditions—

Detector: An ultraviolet absorption photometer (wavelength: 232 nm).

Column: A stainless steel column 4.6 mm in inside diameter and 15 cm in length, packed with octadecylsilanized silica gel for liquid chromatography (5 μ m in particle diameter).

Column temperature: A constant temperature of about 20°C.

Mobile phase: A mixture of water, acetonitrile and phosphoric acid (850:150:1).

Flow rate: 1.0 mL per minute (the retention time of peoniflorin is about 9 minutes).

System suitability—

System performance: Dissolve 1 mg each of Peoniflorin RS and albiflorin in diluted methanol (1 in 2) to make 10 mL. When the procedure is run with 10 μ L of this solution under the above operating conditions, albiflorin and peoniflorin are eluted in this order with the resolution be-

tween these peaks being not less than 2.5.

System repeatability: When the test is repeated 6 times with 10 μ L of the standard solution under the above operating conditions, the relative standard deviation of the peak area of peoniflorin is not more than 1.5%.

(2) Glycyrrhizic acid—Weigh accurately about 0.2 g of the dry extract (or an amount of the viscous extract, equivalent to 0.2 g of dried substance), add exactly 50 mL of diluted methanol (1 in 2), shake for 15 minutes, filter, and use the filtrate as the sample solution. Separately, weigh accurately about 10 mg of Glycyrrhizic Acid RS (separately determine the water), dissolve in diluted methanol (1 in 2) to make exactly 100 mL, and use this solution as the standard solution. Perform the test with exactly 10 μ L each of the sample solution and standard solution as directed under Liquid Chromatography <2.01> according to the following conditions, and determine the peak areas, *A_T* and *A_S*, of glycyrrhizic acid in each solution.

$$\begin{aligned} &\text{Amount (mg) of glycyrrhizic acid (C}_{42}\text{H}_{62}\text{O}_{16}) \\ &= M_S \times A_T/A_S \times 1/2 \end{aligned}$$

M_S: Amount (mg) of Glycyrrhizic Acid RS, calculated on the anhydrous basis

Operating conditions—

Detector: An ultraviolet absorption photometer (wavelength: 254 nm).

Column: A stainless steel column 4.6 mm in inside diameter and 15 cm in length, packed with octadecylsilanized silica gel for liquid chromatography (5 μ m in particle diameter).

Column temperature: A constant temperature of about 40°C.

Mobile phase: A mixture of diluted acetic acid (31) (1 in 15) and acetonitrile (13:7).

Flow rate: 1.0 mL per minute (the retention time of glycyrrhizic acid is about 12 minutes).

System suitability—

System performance: When the procedure is run with 10 μ L of the standard solution under the above operating conditions, the number of theoretical plates and the symmetry factor of the peak of glycyrrhizic acid are not less than 5000 and not more than 1.5, respectively.

System repeatability: When the test is repeated 6 times with 10 μ L of the standard solution under the above operating conditions, the relative standard deviation of the peak area of glycyrrhizic acid is not more than 1.5%.

Containers and storage Containers—Tight containers.

Shimbuto Extract

真武湯エキス

Shimbuto Extract contains not less than 26 mg and not more than 78 mg of peoniflorin (C₂₃H₂₈O₁₁: 480.46), not less than 0.5 mg and not more than 2.0 mg (for preparation prescribed 0.8 g of Ginger) or not less than 0.6 mg and not more than 2.4 mg (for preparation prescribed 1 g of Ginger) or not less than 0.9 mg and not more than 3.6 mg (for preparation prescribed 1.5 g of Ginger) of [6]-gingerol, and not less than 0.7 mg (for preparation prescribed 1 g of Processed

Aconite Root 1) of total alkaloids (as benzoylmesaconine hydrochloride and 14-anisoyleaconine hydrochloride) or not less than 0.2 mg (for preparation prescribed 1 g of Powdered Processed Aconite Root 1) of total alkaloids (as benzoylmesaconine hydrochloride and 14-anisoyleaconine hydrochloride, or as benzoylmesaconine hydrochloride and benzoylhypaconine hydrochloride) or not less than 0.1 mg (for preparation prescribed 1 g of Powdered Processed Aconite Root 2) of total alkaloids (as benzoylmesaconine hydrochloride and 14-benzoylhypaconine hydrochloride) or not less than 0.1 mg (for preparation prescribed 0.5 g of Powdered Processed Aconite Root 1) of total alkaloids (as benzoylmesaconine hydrochloride and 14-anisoyleaconine hydrochloride, or as benzoylmesaconine hydrochloride and benzoylhypaconine hydrochloride), per the extract prepared as directed in the Method of preparation.

Method of preparation

	1)	2)	3)	4)
Poria Sclerotium	5 g	5 g	5 g	4 g
Peony Root	3 g	3 g	3 g	3 g
Atractylodes Rhizome	3 g	—	3 g	—
Atractylodes Lancea Rhizome	—	3 g	—	3 g
Ginger	1 g	1 g	0.8 g	1.5 g
Processed Aconite Root				
(Processed Aconite Root 1)	1 g	—	—	—
Powdered Processed Aconite Root (Powdered Processed Aconite Root 1)	—	1 g	—	0.5 g
Powdered Processed Aconite Root (Powdered Processed Aconite Root 2)	—	—	1 g	—

Prepare a dry extract or viscous extract as directed under Extracts, according to the prescription 1) to 4), using the crude drugs shown above.

Description Shimbuto Extract occurs as light yellow-brown to brown powder. It has a characteristic odor and a hot and bitter taste.

Identification (1) To 2.0 g of Shimbuto Extract, add 10 mL of water, shake, then add 5 mL of 1-butanol, shake, centrifuge, and use the supernatant liquid as the sample solution. Separately, dissolve 1 mg of Peoniflorin RS in 1 mL of methanol, and use this solution as the standard solution. Perform the test with these solutions as directed under Thin-layer Chromatography <2.03>. Spot 5 μ L each of the sample solution and standard solution on a plate of silica gel for thin-layer chromatography. Develop the plate with a mixture of ethyl acetate, methanol and water (20:3:2) to a distance of about 10 cm, and air-dry the plate. Spray evenly 4-methoxybenzaldehyde-sulfuric acid TS on the plate, and heat at 105°C for 5 minutes: one of the spot among the several spots from the sample solution has the same color tone and *R_f* value with the purple spot from the standard solution (Peony Root).

(2) (For preparation prescribed Atractylodes Rhizome) To 1.0 g of Shimbuto Extract, add 10 mL of water, shake, then add 25 mL of diethyl ether, and shake. Take the diethyl ether layer, evaporate the layer under reduced pressure, add

2 mL of diethyl ether to the residue, and use this solution as the sample solution. Separately, dissolve 1 mg of atractylenolide III for thin-layer chromatography in 2 mL of methanol, and use this solution as the standard solution. Perform the test with these solutions as directed under Thin-layer Chromatography <2.03>. Spot 5 μ L each of the sample solution and standard solution on a plate of silica gel for thin-layer chromatography. Develop the plate with a mixture of ethyl acetate and hexane (1:1) to a distance of about 10 cm, and air-dry the plate. Spray evenly diluted sulfuric acid on the plate, heat at 105°C for 5 minutes, and examine under ultraviolet light (main wavelength: 365 nm): one of the spot among the several spots from the sample solution has the same color tone and *R_f* value with the bluish white fluorescent spot from the standard solution (Atractylodes Rhizome).

(3) (For preparation prescribed Atractylodes Lancea Rhizome) To 2.0 g of Shimbuto Extract, add 10 mL of water, shake, then add 25 mL of hexane, and shake. Take the hexane layer, add anhydrous sodium sulfate to dry, and filter. Evaporate the filtrate under reduced pressure, add 2 mL of hexane to the residue, and use this solution as the sample solution. Perform the test with the sample solution as directed under Thin-layer Chromatography <2.03>. Spot 20 μ L of the sample solution on a plate of silica gel with fluorescent indicator for thin-layer chromatography, develop the plate with a mixture of hexane and acetone (7:1) to a distance of about 10 cm, and air-dry the plate. Examine under ultraviolet light (main wavelength: 254 nm): a dark purple spot is observed at an *R_f* value of about 0.4. The spot shows a greenish brown color after being sprayed evenly 4-dimethylaminobenzaldehyde TS for spraying, heated at 105°C for 5 minutes and allowed to cool (Atractylodes Lancea Rhizome).

(4) To 1.0 g of Shimbuto Extract, add 10 mL of water, shake, then add 25 mL of diethyl ether, and shake. Take the diethyl ether layer, evaporate the layer under reduced pressure, add 2 mL of diethyl ether to the residue, and use this solution as the sample solution. Separately, dissolve 1 mg of [6]-gingerol for thin-layer chromatography in 1 mL of methanol, and use this solution as the standard solution. Perform the test with these solutions as directed under Thin-layer Chromatography <2.03>. Spot 10 μ L of the sample solution and 5 μ L of the standard solution on a plate of silica gel for thin-layer chromatography. Develop the plate with a mixture of ethyl acetate and hexane (1:1) to a distance of about 10 cm, and air-dry the plate. Spray evenly 4-dimethylaminobenzaldehyde TS for spraying on the plate, heated at 105°C for 5 minutes and allowed to cool: one of the spot among the several spots from the sample solution has the same color tone and *R_f* value with the blue-green spot from the standard solution (Ginger).

(5) To 3.0 g of Shimbuto Extract, add 20 mL of diethyl ether and 2 mL of ammonia TS, shake for 10 minutes, centrifuge, and take the supernatant liquid. Evaporate the supernatant liquid under reduced pressure, add 1 mL of acetonitrile to the residue, and use this solution as the sample solution. Separately, dissolve 1 mg of benzoylmesaconine hydrochloride for thin-layer chromatography in 10 mL of ethanol (99.5), and use this solution as the standard solution. Perform the test with these solutions as directed under Thin-layer Chromatography <2.03>. Spot 20 μ L of the sample solution and 10 μ L of the standard solution on a plate of silica

gel for thin-layer chromatography. Develop the plate with a mixture of 1-butanol, water and acetic acid (100) (4:2:1) to a distance of about 10 cm, and air-dry the plate. Spray evenly Dragendorff's TS for spraying on the plate, and air-dry the plate. Then spray evenly sodium nitrite TS on the plate: one of the spot among the several spots from the sample solution has the same color tone and *R_f* value with the yellow-brown spot from the standard solution (Processed Aconite Root or Powdered Processed Aconite Root).

Purity (1) Heavy metals <1.07>—Prepare the test solution with 1.0 g of Shimbuto Extract as directed in the Extracts (4) under General Rules for Preparations, and perform the test (not more than 30 ppm).

(2) Arsenic <1.11>—Prepare the test solution with 0.67 g of Shimbuto Extract according to Method 3, and perform the test (not more than 3 ppm).

(3) Aconitum diester alkaloids (aconitine, jesaconitine, hyaconitine and mesaconitine)—Weigh accurately 1.0 g of Shimbuto Extract, add 20 mL of diethyl ether, shake, then add 3.0 mL of 0.1 mol/L hydrochloric acid TS and shake for 10 minutes. Centrifuge this solution, remove the upper layer, then add 20 mL of diethyl ether, proceed in the same manner as described above, and remove the upper layer. To the water layer, add 1.0 mL of ammonia TS and 20 mL of diethyl ether, shake for 30 minutes, centrifuge, and take the supernatant liquid. To the water layer, add 1.0 mL of ammonia TS and 20 mL of diethyl ether, and repeat the above process twice more. Combine all the supernatant liquids, and evaporate to dryness under reduced pressure. Dissolve the residue with exactly 10 mL of a mixture of phosphate buffer solution for processed aconite root and acetonitrile (1:1). Centrifuge this solution, and use the supernatant liquid as the sample solution. Separately, pipet 1 mL of aconitum diester alkaloids standard solution for purity, add a mixture of phosphate buffer solution for processed aconite root and acetonitrile (1:1) to make exactly 10 mL, and use this solution as the standard solution. Perform the test with exactly 40 μ L each of the sample solution and standard solution as directed under Liquid Chromatography <2.01> according to the following conditions: the heights of the peaks corresponding to aconitine, jesaconitine, hyaconitine and mesaconitine from the sample solution are not higher than the respective heights corresponding to aconitine, jesaconitine, hyaconitine and mesaconitine from the standard solution.

Operating conditions—

Detector: An ultraviolet absorption photometer (wavelength: 231 nm for aconitine, hyaconitine and mesaconitine; 254 nm for jesaconitine).

Column: A stainless steel column 4.6 mm in inside diameter and 15 cm in length, packed with octadecylsilanized silica gel for liquid chromatography (5 μ m in particle diameter).

Column temperature: A constant temperature of about 40°C.

Mobile phase: A mixture of phosphate buffer for processed aconite root and tetrahydrofuran (183:17).

Flow rate: 1.0 mL per minute (the retention time of mesaconitine is about 31 minutes).

System suitability—

System performance: When the procedure is run with 20 μ L of aconitum diester alkaloids standard solution for purity under the above operating conditions, using 254 nm,

mesaconitine, hyaconitine, aconitine and jesaconitine are eluted in this order, and each resolution between these peaks is not less than 1.5, respectively.

System repeatability: When the test is repeated 6 times with 20 μ L of the standard solution under the above operating conditions, using 231 nm, the relative standard deviation of the peak height of mesaconitine is not more than 1.5%.

Loss on drying <2.41> Not more than 7.0% (1 g, 105°C, 5 hours).

Total ash <5.01> Not more than 10.0%.

Assay (1) Peoniflorin—Weigh accurately about 0.5 g of Shimbuto Extract, add exactly 50 mL of diluted methanol (1 in 2), shake for 15 minutes, filter, and use the filtrate as the sample solution. Separately, weigh accurately about 10 mg of Peoniflorin RS (separately determine the water), and dissolve in diluted methanol (1 in 2) to make exactly 100 mL, and use this solution as the standard solution. Perform the test with exactly 10 μ L each of the sample solution and standard solution as directed under Liquid Chromatography <2.01> according to the following conditions, and determine the peak areas, *A_T* and *A_S*, of peoniflorin in each solution.

$$\begin{aligned} &\text{Amount (mg) of peoniflorin (C}_{23}\text{H}_{28}\text{O}_{11}) \\ &= M_S \times A_T/A_S \times 1/2 \end{aligned}$$

M_S: Amount (mg) of Peoniflorin RS, calculated on the anhydrous basis

Operating conditions—

Detector: An ultraviolet absorption photometer (wavelength: 232 nm).

Column: A stainless steel column 4.6 mm in inside diameter and 15 cm in length, packed with octadecylsilanized silica gel for liquid chromatography (5 μ m in particle diameter).

Column temperature: A constant temperature of about 20°C.

Mobile phase: A mixture of water, acetonitrile and phosphoric acid (850:150:1).

Flow rate: 1.0 mL per minute (the retention time of peoniflorin is about 9 minutes).

System suitability—

System performance: Dissolve 1 mg each of Peoniflorin RS and albiflorin in diluted methanol (1 in 2) to make 10 mL. When the procedure is run with 10 μ L of this solution under the above operating conditions, albiflorin and peoniflorin are eluted in this order with the resolution between these peaks being not less than 2.5.

System repeatability: When the test is repeated 6 times with 10 μ L of the standard solution under the above operating conditions, the relative standard deviation of the peak area of peoniflorin is not more than 1.5%.

(2) [6]-gingerol—Weigh accurately about 0.5 g of Shimbuto Extract, add exactly 50 mL of diluted methanol (7 in 10), shake for 15 minutes, filter, and use the filtrate as the sample solution. Separately, weigh accurately about 10 mg of [6]-gingerol for assay, dissolve in diluted methanol to make exactly 100 mL. Pipet 5 mL of this solution, add methanol to make exactly 50 mL, and use this solution as the standard solution. Perform the test with exactly 10 μ L each of the sample solution and standard solution as directed under Liquid Chromatography <2.01> according to the following conditions, and determine the peak areas, *A_T* and *A_S*, of [6]-gingerol in each solution.

Amount (mg) of [6]-gingerol = $M_S \times A_T/A_S \times 1/20$

M_S : Amount (mg) of [6]-gingerol for assay

Operating conditions—

Detector: An ultraviolet absorption photometer (wavelength: 282 nm).

Column: A stainless steel column 4.6 mm in inside diameter and 15 cm in length, packed with octadecylsilanized silica gel for liquid chromatography (5 μ m in particle diameter).

Column temperature: A constant temperature of about 30°C.

Mobile phase: A mixture of water, acetonitrile and phosphoric acid (620:380:1).

Flow rate: 1.0 mL per minute (the retention time of [6]-gingerol is about 15 minutes).

System suitability—

System performance: When the procedure is run with 10 μ L of the standard solution under the above operating conditions, the number of theoretical plates and the symmetry factor of the peak of [6]-gingerol are not less than 5000 and not more than 1.5, respectively.

System repeatability: When the test is repeated 6 times with 10 μ L of the standard solution under the above operating conditions, the relative standard deviation of the peak area of [6]-gingerol is not more than 1.5%.

(3) Total alkaloids—Weigh accurately about 1 g of Shimbuto Extract, add 20 mL of diethyl ether, shake, then add 3.0 mL of 0.1 mol/L hydrochloric acid TS, and shake for 10 minutes. Centrifuge this solution, remove the upper layer, then add 20 mL of diethyl ether, proceed in the same manner as described above, and remove the upper layer. To the water layer, add 1.0 mL of ammonia TS and 20 mL of diethyl ether, shake for 30 minutes, centrifuge, and take the supernatant liquid. To the water layer, add 1.0 mL of ammonia TS and 20 mL of diethyl ether, and repeat the above process twice more. Combine all the supernatant liquids, and evaporate to dryness under reduced pressure. Dissolve the residue with a mixture of phosphate buffer solution for processed aconite root and acetonitrile (1:1) to make exactly 10 mL. Centrifuge this solution, and use the supernatant liquid as the sample solution. Perform the test with exactly 20 μ L each of the sample solution and the aconitum monoester alkaloids standard solution TS for assay as directed under Liquid Chromatography <2.01> according to the following conditions. Determine the peak areas of benzoylmesaconine, benzoylhypaconine and 14-anisoylaconine, A_{TM} and A_{SM} , A_{TH} and A_{SH} , as well as A_{TA} and A_{SA} , in each solution, respectively.

Amount (mg) of benzoylmesaconine hydrochloride
= $C_{SM} \times A_{TM}/A_{SM} \times 10$

Amount (mg) of benzoylhypaconine hydrochloride
= $C_{SH} \times A_{TH}/A_{SH} \times 10$

Amount (mg) of 14-anisoylaconine hydrochloride
= $C_{SA} \times A_{TA}/A_{SA} \times 10$

C_{SM} : Concentration (mg/mL) of benzoylmesaconine hydrochloride for assay in aconitum monoester alkaloids standard solution TS for assay

C_{SH} : Concentration (mg/mL) of benzoylhypaconine hydrochloride for assay in aconitum monoester alkaloids standard solution TS for assay

C_{SA} : Concentration (mg/mL) of 14-anisoylaconine hydro-

chloride for assay in aconitum monoester alkaloids standard solution TS for assay

Operating conditions—

Detector: An ultraviolet absorption photometer (wavelength: 231 nm for benzoylmesaconine and benzoylhypaconine; 254 nm for 14-anisoylaconine).

Column: A stainless steel column 4.6 mm in inside diameter and 15 cm in length, packed with octadecylsilanized silica gel for liquid chromatography (5 μ m in particle diameter).

Column temperature: A constant temperature of about 40°C.

Mobile phase: A mixture of phosphate buffer solution for processed aconite root and tetrahydrofuran (183:17).

Flow rate: 1.0 mL per minute (the retention time of benzoylmesaconine is about 15 minutes).

System suitability—

System performance: When the procedure is run with 20 μ L of the aconitum monoester alkaloids standard solution TS for assay under the above operating conditions, the number of theoretical plates and the symmetry factor of the peak of benzoylmesaconine are not less than 5000 and not more than 1.5, respectively.

System repeatability: When the test is repeated 6 times with 20 μ L of the aconitum monoester alkaloids standard solution TS for assay under the above operating conditions, the relative standard deviation of the peak areas of benzoylmesaconine, benzoylhypaconine and 14-anisoylaconine is not more than 1.5%.

Containers and storage Containers—Tight containers.

Shosaikoto Extract

小柴胡湯エキス

Shosaikoto Extract contains not less than 2 mg and not more than 8 mg of saikosaponin b₂, not less than 80 mg and not more than 240 mg of baicalin (C₂₁H₁₈O₁₁: 446.36), and not less than 17 mg and not more than 51 mg of glycyrrhizic acid (C₄₂H₆₂O₁₆: 822.93), per extract prepared with the amount specified in the Method of preparation.

Method of preparation

	1)	2)
Bupleurum Root	7 g	6 g
Pinellia Tuber	5 g	5 g
Ginger	1 g	1 g
Scutellaria Root	3 g	3 g
Jujube	3 g	3 g
Ginseng	3 g	3 g
Glycyrrhiza	2 g	2 g

Prepare a dry extract or viscous extract as directed under Extracts, according to the prescription 1) or 2), using the crude drugs shown above.

Description Shosaikoto Extract occurs as a light brown to black-grayish brown, powder or viscous extract. It has a slight odor, and a sweet first then slightly pungent and bitter taste.

Identification (1) Shake 2.0 g of dry extract (or 6.0 g of the viscous extract) with 10 mL of sodium hydroxide TS, then add 5 mL of 1-butanol, shake, centrifuge, and use the supernatant liquid as the sample solution. Separately, dissolve 1 mg of saikosaponin b_2 for thin-layer chromatography in 1 mL of methanol, and use this solution as the standard solution. Perform the test with these solutions as directed under Thin-layer Chromatography <2.03>. Spot 10 μ L of the sample solution and 2 μ L of the standard solution on a plate of silica gel for thin-layer chromatography. Develop the plate with a mixture of ethyl acetate, ethanol (99.5) and water (8:2:1) to a distance of about 10 cm, and air-dry the plate. Spray evenly 4-dimethylaminobenzaldehyde TS on the plate: one of the spot among the several spots obtained from the sample solution has the same color tone and *R_f* value with the red spot from the standard solution (Bupleurum Root).

(2) Shake 1.0 g of dry extract (or 3.0 g of the viscous extract) with 10 mL of water, then add 25 mL of diethyl ether, and shake. Take the diethyl ether layer, evaporate the diethyl ether under reduced pressure, add 2 mL of diethyl ether to the residue, and use this solution as the sample solution. Separately, dissolve 1 mg of [6]-gingerol for thin-layer chromatography in 1 mL of methanol, and use this solution as the standard solution. Perform the test with these solutions as directed under Thin-layer Chromatography <2.03>. Spot 15 μ L of the sample solution and 5 μ L of the standard solution on a plate of silica gel for thin-layer chromatography. Develop the plate with a mixture of ethyl acetate and hexane (1:1) to a distance of about 10 cm, and air-dry the plate. Spray evenly 4-dimethylaminobenzaldehyde TS for spraying on the plate, heat at 105°C for 5 minutes, and allow to cool: one of the spot among the several spots obtained from the sample solution has the same color tone and *R_f* value with the blue-green spot from the standard solution (Ginger).

(3) Shake 1.0 g of dry extract (or 3.0 g of the viscous extract) with 10 mL of water, then add 25 mL of diethyl ether, and shake. Take the diethyl ether layer, evaporate the layer under reduced pressure, add 2 mL of diethyl ether to the residue, and use this solution as the sample solution. Separately, dissolve 1 mg of wogonin for thin-layer chromatography in 1 mL of methanol, and use this solution as the standard solution. Perform the test with these solutions as directed under Thin-layer Chromatography <2.03>. Spot 20 μ L of the sample solution and 2 μ L of the standard solution on a plate of silica gel for thin-layer chromatography. Develop the plate with a mixture of ethyl acetate, hexane and acetic acid (100) (10:10:1) to a distance of about 10 cm, air-dry the plate, and spray evenly iron (III) chloride-methanol TS on the plate: one of the spot among the several spots obtained from the sample solution has the same color tone and *R_f* value with the yellow-brown spot from the standard solution (Scutellaria Root).

(4) Shake 2.0 g of dry extract (or 6.0 g of the viscous extract) with 10 mL of sodium hydroxide TS, then add 5 mL of 1-butanol, shake, centrifuge, and use the supernatant liquid as the sample solution. Separately, dissolve 1 mg of Ginsenoside Rb_1 RS in 1 mL of methanol, and use this solution as the standard solution. Perform the test with these solutions as directed under Thin-layer Chromatography <2.03>. Spot 10 μ L of the sample solution and 2 μ L of the standard solution on a plate of silica gel for thin-layer chromatography. Develop the plate with a mixture of ethyl acetate, 1-

propanol, water and acetic acid (100) (7:5:4:1) to a distance of about 10 cm, and air-dry the plate. Spray evenly vanillin-sulfuric acid TS on the plate, heat at 105°C for 5 minutes, and allow to cool: one of the spot among the several spots obtained from the sample solution has the same color tone and *R_f* value with the purple spot from the standard solution (Ginseng).

(5) Shake 2.0 g of dry extract (or 6.0 g of the viscous extract) with 10 mL of water, then add 5 mL of 1-butanol, shake, centrifuge, and use the supernatant liquid as the sample solution. Separately, dissolve 1 mg of liquiritin for thin-layer chromatography in 1 mL of methanol, and use this solution as the standard solution. Perform the test with these solutions as directed under Thin-layer Chromatography <2.03>. Spot 10 μ L of the sample solution and 2 μ L of the standard solution on a plate of silica gel for thin-layer chromatography. Develop the plate with a mixture of ethyl acetate, methanol and water (20:3:2) to a distance of about 10 cm, and air-dry the plate. Spray evenly dilute sulfuric acid on the plate, and heat at 105°C for 5 minutes: one of the spot among the several spots obtained from the sample solution has the same color tone and *R_f* value with the yellow-brown spot from the standard solution (Glycyrrhiza).

Purity (1) Heavy metals <1.07>—Prepare the test solution with 1.0 g of the dry extract (or an amount of the viscous extract, equivalent to about 1.0 g of dried substance) as directed in Extracts (4), and perform the test (not more than 30 ppm).

(2) Arsenic <1.11>—Prepare the test solution with 0.67 g of the dry extract (or an amount of the viscous extract, equivalent to about 0.67 g of dried substance) according to Method 3, and perform the test (not more than 3 ppm).

Loss on drying <2.41> The dry extract: Not more than 10.0% (1 g, 105°C, 5 hours).

The viscous extract: Not more than 66.7% (1 g, 105°C, 5 hours).

Total ash <5.01> Not more than 10.0%, calculated on the dried basis.

Assay (1) Saikosaponin b_2 —Weigh accurately about 0.5 g of the dry extract (or an amount of the viscous extract, equivalent to about 0.5 g of dried substance), add exactly 50 mL of diluted methanol (1 in 2), shake for 15 minutes, filter, and use the filtrate as the sample solution. Separately, weigh accurately about 10 mg of saikosaponin b_2 for assay, previously dried in a desiccator (silica gel) for more than 24 hours, dissolve in 50 mL of methanol, and add water to make exactly 100 mL. Pipet 10 mL of this solution, add diluted methanol (1 in 2) to make exactly 100 mL, and use this solution as the standard solution. Perform the test with exactly 10 μ L each of the sample solution and standard solution as directed under Liquid Chromatography <2.01> according to the following conditions, and determine the peak areas, A_T and A_S , of saikosaponin b_2 in each solution.

$$\text{Amount (mg) of saikosaponin } b_2 = M_S \times A_T/A_S \times 1/20$$

M_S : Amount (mg) of saikosaponin b_2 for assay

Operating conditions—

Detector: An ultraviolet absorption photometer (wavelength: 254 nm).

Column: A stainless steel column 4.6 mm in inside diame-

ter and 15 cm in length, packed with octadecylsilanized silica gel for liquid chromatography (5 μ m in particle diameter).

Column temperature: A constant temperature of about 40°C.

Mobile phase: A mixture of 0.05 mol/L sodium dihydrogen phosphate TS and acetonitrile (5:3).

Flow rate: 1.0 mL per minute (the retention time of saikosaponin b_2 is about 12 minutes).

System suitability—

System performance: When the procedure is run with 10 μ L of the standard solution under the above operating conditions, the number of theoretical plates and the symmetry factor of the peak of saikosaponin b_2 are not less than 5000 and not more than 1.5, respectively.

System repeatability: When the test is repeated 6 times with 10 μ L of the standard solution under the above operating conditions, the relative standard deviation of the peak area of saikosaponin b_2 is not more than 1.5%.

(2) Baicalin—Weigh accurately about 0.1 g of the dry extract (or an amount of the viscous extract, equivalent to about 0.1 g of dried substance), add exactly 50 mL of diluted methanol (7 in 10), shake for 15 minutes, filter, and use the filtrate as the sample solution. Separately, weigh accurately about 10 mg of Baicalin RS (separately determine the water), dissolve in diluted methanol (7 in 10) to make exactly 200 mL, and use this solution as the standard solution. Perform the test with exactly 10 μ L each of the sample solution and standard solution as directed under Liquid Chromatography <2.01> according to the following conditions, and determine the peak areas, A_T and A_S , of baicalin in each solution.

$$\begin{aligned} \text{Amount (mg) of baicalin (C}_{21}\text{H}_{18}\text{O}_{11}\text{)} \\ = M_S \times A_T/A_S \times 1/4 \end{aligned}$$

M_S : Amount (mg) of Baicalin RS, calculated on the anhydrous basis

Operating conditions—

Detector: An ultraviolet absorption photometer (wavelength: 277 nm).

Column: A stainless steel column 4.6 mm in inside diameter and 15 cm in length, packed with octadecylsilanized silica gel for liquid chromatography (5 μ m in particle diameter).

Column temperature: A constant temperature of about 40°C.

Mobile phase: A mixture of diluted phosphoric acid (1 in 200) and acetonitrile (19:6).

Flow rate: 1.0 mL per minute (the retention time of baicalin is about 10 minutes).

System suitability—

System performance: When the procedure is run with 10 μ L of the standard solution under the above operating conditions, the number of theoretical plates and the symmetry factor of the peak of baicalin are not less than 5000 and not more than 1.5, respectively.

System repeatability: When the test is repeated 6 times with 10 μ L of the standard solution under the above operating conditions, the relative standard deviation of the peak area of baicalin is not more than 1.5%.

(3) Glycyrrhizic acid—Weigh accurately about 0.5 g of the dry extract (or an amount of the viscous extract, equivalent to about 0.5 g of dried substance), add exactly 50 mL of diluted methanol (1 in 2), shake for 15 minutes, filter, and use the filtrate as the sample solution. Separately, weigh ac-

curately about 10 mg of Glycyrrhizic Acid RS (separately determine the water), dissolve in diluted methanol (1 in 2) to make exactly 100 mL, and use this solution as the standard solution. Perform the test with exactly 10 μ L each of the sample solution and standard solution as directed under Liquid Chromatography <2.01> according to the following conditions, and determine the peak areas, A_T and A_S , of glycyrrhizic acid in each solution.

$$\begin{aligned} \text{Amount (mg) of glycyrrhizic acid (C}_{42}\text{H}_{62}\text{O}_{16}\text{)} \\ = M_S \times A_T/A_S \times 1/2 \end{aligned}$$

M_S : Amount (mg) of Glycyrrhizic Acid RS, calculated on the anhydrous basis

Operating conditions—

Detector: An ultraviolet absorption photometer (wavelength: 254 nm).

Column: A stainless steel column 4.6 mm in inside diameter and 15 cm in length, packed with octadecylsilanized silica gel for liquid chromatography (5 μ m in particle diameter).

Column temperature: A constant temperature of about 40°C.

Mobile phase: A mixture of diluted acetic acid (31) (1 in 15) and acetonitrile (13:7).

Flow rate: 1.0 mL per minute (the retention time of glycyrrhizic acid is about 12 minutes).

System suitability—

System performance: When the procedure is run with 10 μ L of the standard solution under the above operating conditions, the number of theoretical plates and the symmetry factor of the peak of glycyrrhizic acid are not less than 5000 and not more than 1.5, respectively.

System repeatability: When the test is repeated 6 times with 10 μ L of the standard solution under the above operating conditions, the relative standard deviation of the peak area of glycyrrhizic acid is not more than 1.5%.

Containers and storage Containers—Tight containers.

Shoseiryuto Extract

小青竜湯エキス

Shoseiryuto Extract contains not less than 10 mg and not more than 30 mg of the total alkaloids [ephedrine (C₁₀H₁₅NO: 165.23) and pseudoephedrine (C₁₀H₁₅NO: 165.23)], not less than 26 mg and not more than 78 mg of peoniflorin (C₂₃H₂₈O₁₁: 480.46), and not less than 17 mg and not more than 51 mg of glycyrrhizic acid (C₄₂H₆₂O₁₆: 822.93), per extract prepared with the amount specified in the Method of preparation.

Method of preparation

	1)	2)
Ephedra Herb	3 g	3 g
Peony Root	3 g	3 g
Processed Ginger	3 g	—
Ginger	—	3 g
Glycyrrhiza	3 g	3 g
Cinnamon Bark	3 g	3 g
Asiasarum Root	3 g	3 g
Schisandra Fruit	3 g	3 g
Pinellia Tuber	6 g	6 g

Prepare a dry extract or viscous extract as directed under Extracts, according to the prescription 1) or 2), using the crude drugs shown above.

Description Shoseiryuto Extract occurs as a light brown to blackish brown, powder or viscous extract. It has a characteristic odor and a acid first then pungent taste.

Identification (1) Shake 1.0 g of dry extract (or 3.0 g of the viscous extract) with 10 mL of water, add 10 mL of 1-butanol and shake, centrifuge, and use the supernatant liquid as the sample solution. Separately, dissolve 1 mg of ephedrine hydrochloride in 1 mL of methanol, and use this solution as the standard solution. Perform the test with these solutions as directed under Thin-layer Chromatography <2.03>. Spot 5 μ L each of the sample solution and standard solution on a plate of silica gel for thin-layer chromatography. Develop the plate with a mixture of 1-butanol, water and acetic acid (100) (7:2:1) to a distance of about 10 cm, and air-dry the plate. Spray evenly ninhydrin TS on the plate, and heat at 105°C for 5 minutes: one of the spot among the several spots obtained from the sample solution has the same color tone and *R_f* value with the red-purple spot from the standard solution (Ephedra Herb).

(2) Shake 1.0 g of dry extract (or 3.0 g of the viscous extract) with 10 mL of water, add 10 mL of 1-butanol and shake, centrifuge, and use the supernatant liquid as the sample solution. Separately, dissolve 1 mg of Peoniflorin RS in 1 mL of methanol, and use this solution as the standard solution. Perform the test with these solutions as directed under Thin-layer Chromatography <2.03>. Spot 5 μ L each of the sample solution and standard solution on a plate of silica gel for thin-layer chromatography. Develop the plate with a mixture of ethyl acetate, methanol and water (20:3:2) to a distance of about 10 cm, and air-dry the plate. Spray evenly 4-methoxybenzaldehyde-sulfuric acid TS on the plate, and heat at 105°C for 5 minutes: one of the spot among the several spots obtained from the sample solution has the same color tone and *R_f* value with the purple spot from the standard solution (Peony Root).

(3) For preparation prescribed Processed Ginger—Shake 1.0 g of dry extract (or 3.0 g of the viscous extract) with 10 mL of water, add 25 mL of diethyl ether, and shake. Take the diethyl ether layer, evaporate the layer under reduced pressure, dissolve the residue in 2 mL of diethyl ether, and use this solution as the sample solution. Separately, dissolve 1 mg of [6]-shogaol for thin-layer chromatography in 1 mL of methanol, and use this solution as the standard solution. Perform the test with these solutions as directed under Thin-layer Chromatography <2.03>. Spot 20 μ L of the sample so-

lution and 1 μ L of the standard solution on a plate of silica gel for thin-layer chromatography. Develop the plate with a mixture of cyclohexane and ethyl acetate (2:1) to a distance of about 10 cm, and air-dry the plate. Spray evenly 4-dimethylaminobenzaldehyde TS for spraying on the plate, heat at 105°C for 5 minutes, and allow to cool: one of the spot among the several spots obtained from the sample solution has the same color tone and *R_f* value with the blue-green spot from the standard solution (Processed Ginger).

(4) For preparation prescribed Ginger—Shake 1.0 g of dry extract (or 3.0 g of the viscous extract) with 10 mL of water, add 25 mL of diethyl ether, and shake. Take the diethyl ether layer, evaporate the layer under reduced pressure, dissolve the residue in 2 mL of diethyl ether, and use this solution as the sample solution. Separately, dissolve 1 mg of [6]-gingeol for thin-layer chromatography in 1 mL of methanol, and use this solution as the standard solution. Perform the test with these solutions as directed under Thin-layer Chromatography <2.03>. Spot 10 μ L of the sample solution and 5 μ L of the standard solution on a plate of silica gel for thin-layer chromatography. Develop the plate with a mixture of ethyl acetate and hexane (1:1) to a distance of about 10 cm, and air-dry the plate. Spray evenly 4-dimethylaminobenzaldehyde TS for spraying on the plate, heat at 105°C for 5 minutes, and allow to cool: one of the spot among the several spots obtained from the sample solution has the same color tone and *R_f* value with the blue-green spot from the standard solution (Ginger).

(5) Shake 1.0 g of dry extract (or 3.0 g of the viscous extract) with 10 mL of water, add 10 mL of 1-butanol and shake, centrifuge, and use the supernatant liquid as the sample solution. Separately, dissolve 1 mg of liquiritin for thin-layer chromatography in 1 mL of methanol, and use this solution as the standard solution. Perform the test with these solutions as directed under Thin-layer Chromatography <2.03>. Spot 5 μ L each of the sample solution and standard solution on a plate of silica gel for thin-layer chromatography. Develop the plate with a mixture of ethyl acetate, methanol and water (20:3:2) to a distance of about 10 cm, and air-dry the plate. Spray evenly dilute sulfuric acid TS on the plate, and heat at 105°C for 5 minutes: one of the spot among the several spots obtained from the sample solution has the same color tone and *R_f* value with the yellow-brown spot from the standard solution (Glycyrrhiza).

(6) Perform the test according to the following (i) or (ii) (Cinnamon Bark).

(i) Put 10 g of dry extract (or 30 g of the viscous extract) in a 300-mL hard-glass flask, add 100 mL of water and 1 mL of silicone resin, connect the apparatus for essential oil determination, and heat to boil under a reflux condenser. Previously, add water up to the base point line of the graduated tube of the apparatus, and then add 2 mL of hexane. After heating under reflux for about 1 hour, take the hexane layer, and use this as the sample solution. Separately, dissolve 1 mg of (*E*)-cinnamaldehyde for thin-layer chromatography in 1 mL of methanol, and use this solution as the standard solution. Perform the test with these solutions as directed under Thin-layer Chromatography <2.03>. Spot 20 μ L of the sample solution and 2 μ L the standard solution on a plate of silica gel for thin-layer chromatography. Develop the plate with a mixture of hexane and ethyl acetate (2:1) to a distance of about 10 cm, and air-dry the plate. Spray evenly 2,4-dinitrophenylhydrazine TS on the plate: one of the spot

among the several spots obtained from the sample solution has the same color tone and *R_f* value with the yellow-orange spot from the standard solution.

(ii) Shake 2.0 g of dry extract (or 6.0 g of the viscous extract) with 10 mL of water, then add 5 mL of hexane and shake, centrifuge, and use the supernatant liquid as the sample solution. Separately, dissolve 1 mg of (*E*)-2-methoxycinnamaldehyde for thin-layer chromatography in 1 mL of methanol, and use this solution as the standard solution. Perform the test with these solutions as directed under Thin-layer Chromatography <2.03>. Spot 20 μ L of the sample solution and 2 μ L the standard solution on a plate of silica gel for thin-layer chromatography. Develop the plate with a mixture of hexane and ethyl acetate (2:1) to a distance of about 10 cm, and air-dry the plate. Examine under ultraviolet light (main wavelength: 365 nm): one of the spot among the several spots obtained from the sample solution has the same color tone and *R_f* value with the bluish white fluorescent spot from the standard solution.

(7) Shake 1.0 g of dry extract (or 3.0 g of the viscous extract) with 10 mL of water, then add 25 mL of diethyl ether, and shake. Take the diethyl ether layer, evaporate the layer under reduced pressure, dissolve the residue in 2 mL of diethyl ether, and use this solution as the sample solution. Separately, dissolve 1 mg of asarinin for thin-layer chromatography in 1 mL of methanol, and use this solution as the standard solution. Perform the test with these solutions as directed under Thin-layer Chromatography <2.03>. Spot 20 μ L of the sample solution and 5 μ L of the standard solution on a plate of silica gel for thin-layer chromatography. Develop the plate with a mixture of hexane and ethyl acetate (2:1) to a distance of about 10 cm, and air-dry the plate. Spray evenly dilute sulfuric acid on the plate, and heat at 105°C for 5 minutes: one of the spot among the several spots obtained from the sample solution has the same color tone and *R_f* value with the yellow-brown spot from the standard solution (Asiasarum Root).

(8) Shake 1.0 g of dry extract (or 3.0 g of the viscous extract) with 10 mL of sodium hydroxide TS, then add 25 mL of diethyl ether, and shake. Take the diethyl ether layer, evaporate the layer under reduced pressure, dissolve the residue in 2 mL of diethyl ether, and use this solution as the sample solution. Separately, dissolve 1 mg of schisandrin for thin-layer chromatography in 1 mL of methanol, and use this solution as the standard solution. Perform the test with these solutions as directed under Thin-layer Chromatography <2.03>. Spot 10 μ L of the sample solution and 5 μ L of the standard solution on a plate of silica gel with fluorescent indicator for thin-layer chromatography. Develop the plate with a mixture of ethyl acetate, hexane and acetic acid (100) (10:10:1) to a distance of about 10 cm, and air-dry the plate. Examine under ultraviolet light (main wavelength: 254 nm): one of the spot among the several spots obtained from the sample solution has the same color tone and *R_f* value with the blue-purple spot from the standard solution (Schisandra Fruit).

Purity (1) Heavy metals <1.07>—Prepare the test solution with 1.0 g of the dry extract (or an amount of the viscous extract, equivalent to 1.0 g of dried substance) as directed in Extracts (4), and perform the test (not more than 30 ppm).

(2) Arsenic <1.11>—Prepare the test solution with 0.67 g of the dry extract (or an amount of the viscous extract,

equivalent to 0.67 g of dried substance) according to Method 3, and perform the test (not more than 3 ppm).

Loss on drying <2.41> The dry extract: Not more than 10.0% (1 g, 105°C, 5 hours).

The viscous extract: Not more than 66.7% (1 g, 105°C, 5 hours).

Total ash <5.01> Not more than 12.0%, calculated on the dried basis.

Assay (1) Total alkaloids (ephedrine and pseudoephedrine)—Weigh accurately about 0.5 g of the dry extract (or an amount of the viscous extract equivalent to about 0.5 g of dried substance), add exactly 50 mL of diluted methanol (1 in 2), shake for 15 minutes, filter, and use the filtrate as the sample solution. Separately, weigh accurately about 10 mg of ephedrine hydrochloride for assay, previously dried at 105°C for 3 hours, and dissolve in diluted methanol (1 in 2) to make exactly 100 mL. Pipet 10 mL of this solution, add diluted methanol (1 in 2) to make exactly 50 mL, and use this solution as the standard solution. Perform the test with exactly 10 μ L each of the sample solution and standard solution as directed under Liquid Chromatography <2.01> according to the following conditions, and determine the peak areas, A_{TE} and A_{TP} , of ephedrine and pseudoephedrine from the sample solution, and the peak area, A_S , of ephedrine from the standard solution.

Amount (mg) of total alkaloids [ephedrine ($C_{10}H_{15}NO$) and pseudoephedrine ($C_{10}H_{15}NO$)]

$$= M_S \times (A_{TE} + A_{TP}) / A_S \times 1/10 \times 0.819$$

M_S : Amount (mg) of ephedrine hydrochloride for assay

Operating conditions—

Detector: An ultraviolet absorption photometer (wavelength: 210 nm).

Column: A stainless steel column 4.6 mm in inside diameter and 15 cm in length, packed with octadecylsilanized silica gel for liquid chromatography (5 μ m in particle diameter).

Column temperature: A constant temperature of about 40°C.

Mobile phase: A mixture of a solution of sodium lauryl sulfate (1 in 130), acetonitrile and phosphoric acid (650:350:1).

Flow rate: 1.0 mL per minute (the retention time of ephedrine is about 27 minutes).

System suitability—

System performance: Dissolve 1 mg each of ephedrine hydrochloride for assay and pseudoephedrine hydrochloride in diluted methanol (1 in 2) to make 10 mL. When the procedure is run with 10 μ L of this solution under the above operating conditions, pseudoephedrine and ephedrine are eluted in this order with the resolution between these peaks being not less than 1.5.

System repeatability: When the test is repeated 6 times with 10 μ L of the standard solution under the above operating conditions, the relative standard deviation of the peak area of ephedrine is not more than 1.5%.

(2) Peoniflorin—Weigh accurately about 0.5 g of the dry extract (or an amount of the viscous extract, equivalent to about 0.5 g of dried substance), add exactly 50 mL of diluted methanol (1 in 2), shake for 15 minutes, filter, and use the filtrate as the sample solution. Separately, weigh accurately about 10 mg of Peoniflorin RS, (separately determined the

water), dissolve in diluted methanol (1 in 2) to make exactly 100 mL, and use this solution as the standard solution. Perform the test with exactly 10 μ L each of the sample solution and standard solution as directed under Liquid Chromatography <2.01> according to the following conditions, and determine the peak areas, A_T and A_S , of peoniflorin in each solution.

$$\begin{aligned} &\text{Amount (mg) of peoniflorin (C}_{23}\text{H}_{28}\text{O}_{11}) \\ &= M_S \times A_T / A_S \times 1/2 \end{aligned}$$

M_S : Amount (mg) of Peoniflorin RS, calculated on the anhydrous basis

Operating conditions—

Detector: An ultraviolet absorption photometer (wavelength: 232 nm).

Column: A stainless steel column 4.6 mm in inside diameter and 15 cm in length, packed with octadecylsilanized silica gel for liquid chromatography (5 μ m in particle diameter).

Column temperature: A constant temperature of about 20°C.

Mobile phase: A mixture of water, acetonitrile and phosphoric acid (850:150:1).

Flow rate: 1.0 mL per minute (the retention time of peoniflorin is about 9 minutes).

System suitability—

System performance: Dissolve 1 mg each of Peoniflorin RS and albiflorin in diluted methanol (1 in 2) to make 10 mL. When the procedure is run with 10 μ L of this solution under the above operating conditions, albiflorin and peoniflorin are eluted in this order with the resolution between these peaks being not less than 2.5.

System repeatability: When the test is repeated 6 times with 10 μ L of the standard solution under the above operating conditions, the relative standard deviation of the peak area of peoniflorin is not more than 1.5%.

(3) Glycyrrhizic acid—Weigh accurately about 0.5 g of the dry extract (or an amount of the viscous extract, equivalent to about 0.5 g of dried substance), add exactly 50 mL of diluted methanol (1 in 2), shake for 15 minutes, filter, and use the filtrate as the sample solution. Separately, weigh accurately about 10 mg of Glycyrrhizic Acid RS, (separately determine the water), dissolve in diluted methanol (1 in 2) to make exactly 100 mL, and use this solution as the standard solution. Perform the test with exactly 10 μ L each of the sample solution and standard solution as directed under Liquid Chromatography <2.01> according to the following conditions, and determine the peak areas, A_T and A_S , of glycyrrhizic acid in each solution.

$$\begin{aligned} &\text{Amount (mg) of glycyrrhizic acid (C}_{42}\text{H}_{62}\text{O}_{16}) \\ &= M_S \times A_T / A_S \times 1/2 \end{aligned}$$

M_S : Amount (mg) of Glycyrrhizic Acid RS, calculated on the anhydrous basis

Operating conditions—

Detector: An ultraviolet absorption photometer (wavelength: 254 nm).

Column: A stainless steel column 4.6 mm in inside diameter and 15 cm in length, packed with octadecylsilanized silica gel for liquid chromatography (5 μ m in particle diameter).

Column temperature: A constant temperature of about 40°C.

Mobile phase: A mixture of dilute acetic acid (31) (1 in 15)

and acetonitrile (13:7).

Flow rate: 1.0 mL per minute (the retention time of glycyrrhizic acid is about 12 minutes).

System suitability—

System performance: When the procedure is run with 10 μ L of the standard solution under the above operating conditions, the number of theoretical plates and the symmetry factor of the peak of glycyrrhizic acid are not less than 5000 and not more than 1.5, respectively.

System repeatability: When the test is repeated 6 times with 10 μ L of the standard solution under the above operating conditions, the relative standard deviation of the peak area of glycyrrhizic acid is not more than 1.5%.

Containers and storage Containers—Tight containers.

Sinomenium Stem and Rhizome

Sinomeni Caulis et Rhizoma

ボウイ

Sinomenium Stem and Rhizome is the climbing stem and rhizome of *Sinomenium acutum* Rehder et Wilson (*Menispermaceae*), usually cut transversely.

Description Round or elliptic sections, 0.2–0.4 cm in thickness, 1–4.5 cm in diameter; cortex on both fractured surfaces, light brown to dark brown; in xylem, grayish brown vessel portions and dark brown medullary rays lined alternately and radially; flank, dark gray, with longitudinal wrinkles and warty protrusions.

Almost odorless; taste, bitter.

Under a microscope <5.01>, a transverse section reveals extremely thick-walled stone cells in primary cortex and pericycle; irregular-sized vessels lined nearly stepwise in the vessel portion; cells of medullary ray mostly not lignified, and extremely thick-walled and large stone cells scattered here and there; primary cortex containing needle crystals of calcium oxalate; medullary rays containing starch grains, simple grain, 3–10 μ m in diameter, and small needle crystals of calcium oxalate.

Identification To 0.5 g of pulverized Sinomenium Stem and Rhizome add 10 mL of dilute acetic acid, heat for 2 minutes on a water bath with frequent shaking, cool, and filter. To 5 mL of the filtrate add 2 drops of Dragendorff's TS: an orange-yellow precipitate is immediately produced.

Total ash <5.01> Not more than 7.0%.

Acid-insoluble ash <5.01> Not more than 0.5%.

Containers and storage Containers—Well-closed containers.

Smilax Rhizome

Smilacis Rhizoma

サンキライ

Smilax Rhizome is the rhizome of *Smilax glabra* Roxburgh (*Liliaceae*).

Description Flattened and irregular cylindrical tuber, often with node-like branches; usually 5–15 cm in length, 2–5 cm in diameter; the outer surface grayish yellow-brown to yellow-brown, and the upper surface scattered with knotty remains of stem; transverse section irregular elliptical to obtuse triangular, consisting of extremely thin cortical layer and mostly of stele.

Odor, slight; almost tasteless.

Under a microscope <5.01>, a transverse section reveals a 2- to 3-cell-wide cork layer, with extremely narrow cortical layer, usually consisting of a 2- to 4-cell-wide, thick-walled parenchyma cells, showing large mucilage cells here and there; mucilage cell containing raphides of calcium oxalate; stele consisting chiefly of parenchyma cells, and scattered with vascular bundles; parenchyma cells containing starch grains composed mostly of simple grains, 12–36 μm in diameter, and sometimes mixed with 2- to 4-compound grains.

Purity (1) Heavy metals <1.07>—Proceed with 3.0 g of pulverized Smilax Rhizome according to Method 3, and perform the test. Prepare the control solution with 3.0 mL of Standard Lead Solution (not more than 10 ppm).

(2) Arsenic <1.11>—Prepare the test solution with 0.40 g of pulverized Smilax Rhizome according to Method 4, and perform the test (not more than 5 ppm).

Total ash <5.01> Not more than 5.0%.

Containers and storage Containers—Well-closed containers.

Powdered Smilax Rhizome

Smilacis Rhizoma Pulveratum

サンキライ末

Powdered Smilax Rhizome is the powder of Smilax Rhizome.

Description Powdered Smilax Rhizome occurs as a light yellow-brown powder, and has a slight odor, and is practically tasteless.

Under a microscope <5.01>, Powdered Smilax Rhizome reveals starch grains and fragments of parenchyma cells containing them; fragments of raphides of calcium oxalate contained in mucilage masses; fragments of lignified parenchyma cells of cortical layer; fragments of cork cells and scalariform vessels; starch grains composed mostly of simple grains, and mixed with a few 2- to 4-compound grains 12–36 μm in diameter.

Purity (1) Heavy metals <1.07>—Proceed with 3.0 g of Powdered Smilax Rhizome according to Method 3, and per-

form the test. Prepare the control solution with 3.0 mL of Standard Lead Solution (not more than 10 ppm).

(2) Arsenic <1.11>—Prepare the test solution with 0.40 g of Powdered Smilax Rhizome according to Method 4, and perform the test (not more than 5 ppm).

(3) Foreign matter—Under a microscope <5.01>, Powdered Smilax Rhizome does not show a large quantity of stone cells or thick-walled fibers.

Total ash <5.01> Not more than 5.0%.

Containers and storage Containers—Well-closed containers.

Sodium Bicarbonate and Bitter Tincture Mixture

苦味重曹水

Method of preparation

Sodium Bicarbonate	30 g
Bitter Tincture	20 mL
Water, Purified Water or Purified Water in Containers	a sufficient quantity
<hr/>	
	To make 1000 mL

Prepare before use, with the above ingredients.

Description Sodium Bicarbonate and Bitter Tincture Mixture is a clear, yellowish liquid, having a bitter taste.

Containers and storage Containers—Tight containers.

Sophora Root

Sophorae Radix

クジン

Sophora Root is the root of *Sophora flavescens* Aiton (*Leguminosae*) or often such root from which the periderm has been removed.

Description Cylindrical root, 5–20 cm in length, 2–3 cm in diameter; externally dark brown to yellow-brown, with distinct longitudinal wrinkles, and with laterally extended lenticels; root without periderm, externally yellowish white, with somewhat fibrous surface; the transversely cut surface, light yellow-brown; cortex, 0.1–0.2 cm in thickness, slightly tinged with dark color near cambium, forming a crack between xylem.

Odor, slight; taste, extremely bitter and lasting.

Identification To 0.5 g of powdered Sophora Root add 10 mL of dilute acetic acid, heat on a water bath for 3 minutes with occasional shaking, cool, and filter. To 5 mL of the filtrate add 2 drops of Dragendorff's TS: an orange-yellow precipitate is produced immediately.

Purity (1) Stem—When perform the test of foreign matter <5.01>, the amount of its stems contained in Sophora Root does not exceed 10.0%.

(2) Heavy metals <1.07>—Proceed with 3.0 g of pulverized Sophora Root according to Method 3, and perform the test. Prepare the control solution with 3.0 mL of Standard Lead Solution (not more than 10 ppm).

(3) Arsenic <1.11>—Prepare the test solution with 0.40 g of pulverized Sophora Root according to Method 4, and perform the test (not more than 5 ppm).

(4) Foreign matter <5.01>—The amount of foreign matter other than stems is not more than 1.0%.

Total ash <5.01> Not more than 6.0%.

Acid-insoluble ash <5.01> Not more than 1.5%.

Containers and storage Containers—Well-closed containers.

Powdered Sophora Root

Sophorae Radix Pulverata

クジン末

Powdered Sophora Root is the powder of Sophora Root.

Description Powdered Sophora Root occurs as a light brown powder. It has a slight odor, and an extremely bitter and lasting taste.

Under a microscope <5.01>, Powdered Sophora Root reveals mainly starch grains and fragments of parenchyma cells containing them, fibers, bordered pitted vessels, reticulate vessels; a few fragments of corky tissue and solitary crystals of calcium oxalate. Starch grains usually composed of 2- to 4-compound grains 15 – 20 μm in diameter, and simple grains 2 – 5 μm in diameter.

Identification To 0.5 g of Powdered Sophora Root add 10 mL of dilute acetic acid, heat on a water bath for 3 minutes while occasional shaking, cool, and filter. To 5 mL of the filtrate add 2 drops of Dragendorff's TS: an orange-yellow precipitate is produced immediately.

Purity (1) Heavy metals <1.07>—Proceed with 3.0 g of Powdered Sophora Root according to Method 3, and perform the test. Prepare the control solution with 3.0 mL of Standard Lead Solution (not more than 10 ppm).

(2) Arsenic <1.11>—Prepare the test solution with 0.40 g of Powdered Sophora Root according to Method 4, and perform the test (not more than 5 ppm).

Total ash <5.01> Not more than 6.0%.

Acid-insoluble ash <5.01> Not more than 1.5%.

Containers and storage Containers—Well-closed containers.

Sweet Hydrangea Leaf

Hydrangeae Dulcis Folium

アマチャ

Sweet Hydrangea Leaf is the leaf with twig of *Hydrangea macrophylla* Seringe var. *thunbergii* Makino (*Saxifragaceae*).

Description Usually wrinkled and contracted leaf, dark green to dark yellow-green in color. When soaked in water and smoothed out, it is lanceolate to acuminate ovate, 5 – 15 cm in length, 2 – 10 cm in width; margin serrated, base slightly wedged; coarse hair on both surfaces, especially on the veins; lateral veins not reaching the margin but curving upwards and connecting with each other; petiole short and less than one-fifth of the length of lamina.

Odor, slight; taste, characteristically sweet.

Identification Mix 0.5 g of pulverized Sweet Hydrangea Leaf with 8 mL of a mixture of diethyl ether and petroleum ether (1:1), shake well, filter, and evaporate the filtrate to dryness. Dissolve the residue in 1 mL of dilute ethanol, and add 1 drop of dilute iron (III) chloride TS: a red-purple color develops, which disappears on the addition of 2 to 3 drops of dilute sulfuric acid.

Purity (1) Stem—When perform the test of foreign matter <5.01>, the amount of stems contained in Sweet Hydrangea Leaf does not exceed 3.0%.

(2) Foreign matter <5.01>—The amount of foreign matter other than stems contained in Sweet Hydrangea Leaf does not exceed 1.0%.

Loss on drying <5.01> Not more than 13.0% (6 hours).

Total ash <5.01> Not more than 12.0%.

Acid-insoluble ash <5.01> Not more than 2.5%.

Containers and storage Containers—Well-closed containers.

Powdered Sweet Hydrangea Leaf

Hydrangeae Dulcis Folium Pulveratum

アマチャ末

Powdered Sweet Hydrangea Leaf is the powder of Sweet Hydrangea Leaf.

Description Powdered Sweet Hydrangea Leaf occurs as a dark yellow-green powder, and has a faint odor and a characteristic, sweet taste.

Under a microscope <5.01>, Powdered Sweet Hydrangea Leaf reveals fragments of epidermis with wavy lateral membrane; stomata with two subsidiary cells; unicellular and thin-walled hair with numerous protrusions of the surface, 150 – 300 μm in length; fragments of palisade tissue and spongy tissue; fragments of vascular bundle and mucilage cells containing raphides of calcium oxalate 50 – 70 μm in length.

Identification Mix 0.5 g of Powdered Sweet Hydrangea Leaf with 8 mL of a mixture of diethyl ether and petroleum ether (1:1), shake well, filter, and evaporate the filtrate to dryness. Dissolve the residue in 1 mL of dilute ethanol, and add 1 drop of dilute iron (III) chloride TS: a red-purple color develops, which disappears on the addition of 2 to 3 drops of dilute sulfuric acid.

Purity Foreign matter <5.01>—Under a microscope, Powdered Sweet Hydrangea Leaf does not show stone cells, a large quantity of fibers or starch grains.

Loss on drying <5.01> Not more than 12.0% (6 hours).

Total ash <5.01> Not more than 12.0%.

Acid-insoluble ash <5.01> Not more than 2.5%.

Containers and storage Containers—Well-closed containers.

Swertia Herb

Swertiae Herba

センブリ

Swertia Herb is the whole herb of *Swertia japonica* Makino (*Gentianaceae*) collected during the blooming season.

It contains not less than 2.0% of swertiamarin ($C_{16}H_{22}O_{10}$: 374.34), calculated on the basis of dried material.

Description Herb, 20 cm in length, having flowers, opposite leaves, stems, and, usually, with short, lignified roots; stems square, about 0.2 cm in diameter, often with branches; the leaves and stems dark green to dark purple or yellow-brown in color; the flowers white to whitish, and the roots yellow-brown. When smoothed by immersing in water, leaves, linear or narrow lanceolate, 1–4 cm in length, 0.1–0.5 cm in width, entire, and sessile; corolla split deeply as five lobes; the lobes narrow, elongated ellipse shape, and under a magnifying glass, with two elliptical nectaries juxtaposed at the base of the inner surface; the margin of lobe resembles eyelashes; the five stamens grow on the tube of the corolla and stand alternately in a row with corolla-lobes; peduncle distinct. Odor, slight; taste, extremely bitter and persisting.

Identification To 2 g of pulverized Swertia Herb add 10 mL of ethanol (95), shake for 5 minutes, filter, and use the filtrate as the sample solution. Separately, dissolve 2 mg of Swertiamarin RS in 1 mL of ethanol (95), and use this solution as the standard solution. Perform the test with these solutions as directed under Thin-layer Chromatography <2.03>. Spot 10 μ L each of the sample solution and standard solution on a plate of silica gel with complex fluorescent indicator for thin-layer chromatography. Develop the plate with a mixture of ethyl acetate, 1-propanol and water (6:4:3) to a distance of about 10 cm, and air-dry the plate. Examine under ultraviolet light (broad spectrum wavelength): one spot among several spots from the sample solution and a red spot from the standard solution show the same color tone and the same *R_f* value.

Purity Foreign matter <5.01>—The amount of straw and other foreign matters contained in Swertia Herb is not more than 1.0%.

Loss on drying <5.01> Not more than 12.0% (6 hours).

Total ash <5.01> Not more than 6.5%.

Extract content <5.01> Dilute ethanol-soluble extract: not less than 20.0%.

Assay Weigh accurately about 1 g of medium powder of Swertia Herb in a glass-stoppered centrifuge tube, add 40 mL of methanol, shake for 15 minutes, centrifuge, and separate the supernatant liquid. To the residue add 40 mL of methanol, and proceed in the same manner. Combine the extracts, and add methanol to make exactly 100 mL. Pipet 5 mL of the solution, add the mobile phase to make exactly 20 mL, and use this solution as the sample solution. Separately, weigh accurately about 10 mg of Swertiamarin RS (separately determine the water), dissolve in methanol to make exactly 20 mL. Pipet 5 mL of the solution, add the mobile phase to make exactly 20 mL, and use this solution as the standard solution. Perform the test with exactly 10 μ L each of the sample solution and standard solution as directed under Liquid Chromatography <2.01> according to the following conditions, and determine the peak areas, A_T and A_S , of swertiamarin in each solution.

$$\begin{aligned} & \text{Amount (mg) of swertiamarin (C}_{16}\text{H}_{22}\text{O}_{10}) \\ & = M_S \times A_T/A_S \times 5 \end{aligned}$$

M_S : Amount (mg) of Swertiamarin RS, calculated on the anhydrous basis

Operating conditions—

Detector: An ultraviolet absorption photometer (wavelength: 238 nm).

Column: A stainless steel column 4.6 mm in inside diameter and 15 cm in length, packed with octadecylsilanized silica gel for liquid chromatography (5 μ m in particle diameter).

Column temperature: A constant temperature of about 50°C.

Mobile phase: A mixture of water and acetonitrile (91:9).

Flow rate: Adjust the flow rate so that the retention time of swertiamarin is about 12 minutes.

System suitability—

System performance: Dissolve 1 mg each of Swertiamarin RS and theophylline in the mobile phase to make 10 mL. When the procedure is run with 10 μ L of this solution under the above operating conditions, theophylline and swertiamarin are eluted in this order with the resolution of these peaks being not less than 10.

System repeatability: When the test is repeated 6 times with 10 μ L of the standard solution under the above operating conditions, the relative standard deviation of the peak areas of swertiamarin is not more than 1.5%.

Containers and storage Containers—Well-closed containers.

Powdered Swertia Herb

Swertiae Herba Pulverata

センブリ末

Powdered Swertia Herb is the powder of Swertia Herb.

It contains not less than 2.0% of swertiamarin ($C_{16}H_{22}O_{10}$: 374.34), calculated on the basis of dried material.

Description Powdered Swertia Herb occurs as a grayish yellow-green to yellow-brown powder. It has a slight odor, and extremely bitter, persistent taste.

Under a microscope <5.01>, Powdered Swertia Herb reveals xylem tissues with fibers (components of stems and roots); assimilation tissues (components of leaves and calyces); striated epidermis (components of stems and peduncles); tissues of corollas and filaments with spiral vessels; cells of anthers and their inner walls; spherical pollen grains with granular patterns (components of flowers), about 30 μm in diameter; starch grains are simple grain, about 6 μm in diameter, and very few.

Identification To 2 g of Powdered Swertia Herb add 10 mL of ethanol (95), shake for 5 minutes, filter, and use the filtrate as the sample solution. Separately, dissolve 2 mg of Swertiamarin RS in 1 mL of ethanol (95), and use this solution as the standard solution. Perform the test with these solutions as directed under Thin-layer Chromatography <2.03>. Spot 10 μL each of the sample solution and standard solution on a plate of silica gel with complex fluorescent indicator for thin-layer chromatography. Develop the plate with a mixture of ethyl acetate, 1-propanol and water (6:4:3) to a distance of about 10 cm, and air-dry the plate. Examine under ultraviolet light (broad spectrum wavelength): one spot among several spots from the sample solution and a red spot from the standard solution show the same color tone and the same *R_f* value.

Purity Foreign matter—Under a microscope <5.01>, crystals of calcium oxalate, a large quantity of starch grains and groups of stone cells are not observable.

Loss on drying <5.01> Not more than 12.0% (6 hours).

Total ash <5.01> Not more than 6.5%.

Acid-insoluble ash <5.01> Not more than 2.0%.

Extract content <5.01> Dilute ethanol-soluble extract: not less than 20.0%.

Assay Weigh accurately about 1 g of Powdered Swertia Herb in a glass-stoppered centrifuge tube, add 40 mL of methanol, shake for 15 minutes, centrifuge, and separate the supernatant liquid. To the residue add 40 mL of methanol, and proceed in the same manner. Combine the extracts, and add methanol to make exactly 100 mL. Pipet 5 mL of the solution, add the mobile phase to make exactly 20 mL, and use this solution as the sample solution. Separately, weigh accurately about 10 mg of Swertiamarin RS (separately determine the water), dissolve in methanol to make exactly 20 mL. Pipet 5 mL of the solution, add the mobile phase to make ex-

actly 20 mL, and use this solution as the standard solution. Perform the test with exactly 10 μL each of the sample solution and standard solution as directed under Liquid Chromatography <2.01> according to the following conditions, and determine the peak areas, A_T and A_S , of swertiamarin in each solution.

$$\begin{aligned} \text{Amount (mg) of swertiamarin (C}_{16}\text{H}_{22}\text{O}_{10}) \\ = M_S \times A_T / A_S \times 5 \end{aligned}$$

M_S : Amount (mg) of Swertiamarin RS, calculated on the anhydrous basis

Operating conditions—

Detector: An ultraviolet absorption photometer (wavelength: 238 nm).

Column: A stainless steel column 4.6 mm in inside diameter and 15 cm in length, packed with octadecylsilanized silica gel for liquid chromatography (5 μm in particle diameter).

Column temperature: A constant temperature of about 50°C.

Mobile phase: A mixture of water and acetonitrile (91:9).

Flow rate: Adjust the flow rate so that the retention time of swertiamarin is about 12 minutes.

System suitability—

System performance: Dissolve 1 mg each of Swertiamarin RS and theophylline in the mobile phase to make 10 mL. When the procedure is run with 10 μL of this solution under the above operating conditions, theophylline and swertiamarin are eluted in this order with the resolution of these peaks being not less than 10.

System repeatability: When the test is repeated 6 times with 10 μL of the standard solution under the above operating conditions, the relative standard deviation of the peak areas of swertiamarin is not more than 1.5%.

Containers and storage Containers—Well-closed containers.

Swertia and Sodium Bicarbonate Powder

センブリ・重曹散

Method of preparation

Powdered Swertia Herb	30 g
Sodium Bicarbonate	700 g
Starch, Lactose Hydrate or their mixture	a sufficient quantity
To make 1000 g	

Prepare as directed under Powders, with the above ingredients.

Description Swertia and Sodium Bicarbonate Powder occurs as a light grayish yellow powder, having a bitter taste.

Identification (1) To 10 g of Swertia and Sodium Bicarbonate Powder add 10 mL of ethanol (95), shake for 15 minutes, filter, and use the filtrate as the sample solution. Separately, dissolve 1 mg of Swertiamarin RS in 1 mL of ethanol (95), and use this solution as the standard solution. Perform the test with these solutions as directed under Thin-

layer Chromatography <2.03>. Spot 30 μL each of the sample solution and standard solution on a plate of silica gel with fluorescent indicator for thin-layer chromatography. Proceed as directed in the Identification under Powdered Swertia Herb.

(2) To 0.5 g of Swertia and Sodium Bicarbonate Powder add 10 mL of water. After stirring, centrifuge the mixture with 500 revolutions per minute. Smear, using a small glass rod, the slide glass with a small amount of the precipitate, add 1 drop of a mixture of water and glycerin (1:1), and put a cover glass on it so that the tissue section spreads evenly without overlapping each other, taking precaution against inclusion of bubbles, and use this as the preparation for microscopic examination. If the precipitate separates into two layers, proceed with the upper layer in the same manner, and use as the preparation for microscopic examination. Heat the preparation for microscopic examination in a short time: the preparation reveals the yellow-green to yellow-brown, approximately spherical pollen grains with granular patterns under a microscope <5.01>. The pollen grains are 25–34 μm in diameter.

(3) The supernatant liquid obtained in (2) by centrifuging responds to the Qualitative Tests <1.09> (1) for bicarbonate.

Containers and storage Containers—Well-closed containers.

Toad Venom

Bufois Venenum

センソ

Toad Venom is the venomous secretion of *Bufo bufo gargarizans* Cantor or *Bufo melanostictus* Schneider (*Bufo*idae).

When dried, it contains not less than 5.8% of bufo steroid.

Description A round disk with slightly dented bottom and protuberant surface, about 8 cm in diameter, about 1.5 cm in thickness, the mass of one disk being about 80 to 90 g; or a round disk with almost flattened surfaces on both sides, about 3 cm in diameter, and about 0.5 cm in thickness, the mass of one disk being about 8 g; externally red-brown to blackish brown, somewhat lustrous, approximately uniform and horny, hard in texture, and difficult to break; fractured surface nearly flat, and edges of broken pieces red-brown and translucent.

Odorless; taste, bitter and irritating, followed a little later by a lasting sensation of numbness.

Identification To 1 g of pulverized Toad Venom add 10 mL of acetone, shake for 10 minutes, filter, and use the filtrate as the sample solution. Separately, dissolve 5 mg of resibufogenin for thin-layer chromatography in 5 mL of acetone, and use this solution as the standard solution. Perform the test with these solutions as directed under Thin-layer Chromatography <2.03>. Spot 10 μL each of the sample solution and standard solution on a plate of silica gel for thin-layer chromatography, develop the plate with a mixture of cyclohexane and acetone (3:2) to a distance of about 10 cm,

and air-dry the plate. Spray evenly dilute sulfuric acid on the plate, and heat at 105°C for 5 minutes: one of several spots obtained from the sample solution has the same color tone and the same R_f value with the blue-green spot obtained from the standard solution.

Total ash <5.01> Not more than 5.0%.

Acid-insoluble ash <5.01> Not more than 2.0%.

Assay Weigh accurately about 0.5 g of pulverized Toad Venom, previously dried in a desiccator (silica gel) for 24 hours, add 50 mL of methanol, heat under a reflux condenser on a water bath for 1 hour, cool, and filter. Wash the residue with 30 mL of methanol, and combine the washing and filtrate. To this solution add methanol to make exactly 100 mL. Pipet 10 mL of this solution, add exactly 5 mL of the internal standard solution, add methanol to make 25 mL, and use this solution as the sample solution. Separately, weigh accurately about 10 mg, about 20 mg and about 20 mg of bufalin for assay, cinobufagin for assay and resibufogenin for assay, respectively, previously dried in a desiccator (silica gel) for 24 hours, and dissolve in methanol to make exactly 100 mL. Pipet 10 mL of this solution, proceed in the same manner as the sample solution, and use this solution as the standard solution. Perform the test with 10 μL each of the sample solution and standard solution as directed under Liquid Chromatography <2.01> according to the following conditions. Calculate the ratios, Q_{TB} and Q_{SB} , of the peak area of bufalin, Q_{TC} and Q_{SC} , of the peak area of cinobufagin, and Q_{TR} and Q_{SR} , of the peak area of resibufogenin, respectively, to that of the internal standard, and designate the total amount as an amount of bufosteroid.

$$\text{Amount (mg) of bufalin} = M_{\text{SB}} \times Q_{\text{TB}}/Q_{\text{SB}}$$

$$\text{Amount (mg) of cinobufagin} = M_{\text{SC}} \times Q_{\text{TC}}/Q_{\text{SC}}$$

$$\text{Amount (mg) of resibufogenin} = M_{\text{SR}} \times Q_{\text{TR}}/Q_{\text{SR}}$$

M_{SB} : Amount (mg) of bufalin for assay

M_{SC} : Amount (mg) of cinobufagin for assay

M_{SR} : Amount (mg) of resibufogenin for assay

Internal standard solution—A solution of indometacin in methanol (1 in 4000).

Operating conditions—

Detector: An ultraviolet spectrophotometer (wavelength: 300 nm).

Column: A stainless steel column 4 to 6 mm in inside diameter and 15 to 30 cm in length, packed with octadecylsilanized silica gel for liquid chromatography (5 to 10 μm in particle diameter).

Column temperature: A constant temperature of about 40°C.

Mobile phase: A mixture of diluted phosphoric acid (1 in 1000) and acetonitrile (11:9).

Flow rate: Adjust the flow rate so that the retention time of the internal standard is 16 to 19 minutes.

Selection of column: Proceed with 10 μL of the standard solution under the above operating conditions. Use a column giving elution of bufalin, cinobufagin, resibufogenin and the internal standard in this order, and clearly dividing each peak.

Containers and storage Containers—Well-closed containers.

Tragacanth

Tragacantha

トラガント

Tragacanth is the exudation obtained from the trunks of *Astragalus gummifer* Labillardière or other species of the same genus (*Leguminosae*).

Description Tragacanth occurs as curved, flattened or lamellate fragments, 0.5–3 mm in thickness. It is white to light yellow in color, translucent, and horny in texture. It is easily broken, and swells in water.

Odorless; tasteless and mucilaginous.

Identification (1) To 1 g of powdered Tragacanth add 50 mL of water: a nearly uniform, slightly turbid mucilage is formed.

(2) To pulverized Tragacanth add dilute iodine TS, and examine the mixture microscopically <5.01>: a few blue-colored starch grains are observable.

Purity Karaya gum—Boil 1 g of Tragacanth with 20 mL of water until a mucilage is formed, add 5 mL of hydrochloric acid, and again boil the mixture for 5 minutes: no light red to red color develops.

Total ash <5.01> Not more than 4.0%.

Containers and storage Containers—Well-closed containers.

Powdered Tragacanth

Tragacantha Pulverata

トラガント末

Powdered Tragacanth is the powder of Tragacanth.

Description Powdered Tragacanth occurs as a white to yellowish white powder. It is odorless, tasteless and mucilaginous.

Under a microscope <5.01>, it, immersed in olive oil or liquid paraffin, reveals numerous angular fragments with a small amount of the circular or irregular lamellae or of starch grains. Starch grains are spherical to elliptical, mostly simple and occasionally 2- to 4-compound grains, simple grain, 3–25 μm in diameter. The fragments are swollen and altered with water.

Identification (1) To 1 g of Powdered Tragacanth add 50 mL of water: a nearly uniform, slightly turbid mucilage is formed.

(2) To Powdered Tragacanth add dilute iodine TS, and examine the mixture microscopically <5.01>: a few blue-colored starch grains are observable.

Purity Karaya gum—Boil 1 g of Powdered Tragacanth with 20 mL of water until a mucilage is formed, add 5 mL of hydrochloric acid, and again boil the mixture for 5 minutes: no light red to red color develops.

Total ash <5.01> Not more than 4.0%.

Containers and storage Containers—Tight containers.

Tribulus Fruit

Tribuli Fructus

シツリシ

Tribulus Fruit is the fruit of *Tribulus terrestris* Linné (*Zygophyllaceae*).

Description Pentagonal star shaped fruit, composed of five mericarps, 7–12 mm in diameter, often each mericarp separated; externally grayish green to grayish brown; a pair of longer and shorter spines on surface of each mericarp, the longer spine 3–7 mm in length, the shorter one 2–5 mm in length, numerous small processes on midrib; pericarp hard in texture, cut surface light yellow; each mericarp contains 1–3 seeds.

Almost odorless; taste, mild at first, followed by bitterness.

Under a microscope <5.01>, a transverse section reveals epicarp composed of a single-layered epidermis; mesocarp composed of parenchyma and sclerenchyma layer; endocarp composed of several-layered fiber cells; a single-layer of cell between mesocarp and endocarp contain solitary crystals of calcium oxalate; cotyledons of seed contain oil drops and aleurone grains, and occasionally starch grains.

Identification To 2 g of pulverized Tribulus Fruit add 5 mL of methanol, shake for 10 minutes, filter, and use the filtrate as the sample solution. Perform the test with this solution as directed under Thin-layer Chromatography <2.03>. Spot 10 μL of the sample solution on a plate of silica gel for thin-layer chromatography, develop the plate with a mixture of ethyl acetate and water (40:1) to a distance of about 10 cm, and air-dry the plate. Spray evenly dilute sulfuric acid on the plate, heat at 105°C for 5 minutes, and examine under ultraviolet light (main wavelength: 365 nm): a bluish white fluorescent spot appears at an *R_f* value of about 0.4.

Purity (1) Peduncle—When perform the test of foreign matter <5.01>, the amount of peduncle contained in Tribulus Fruit does not exceed 4.0%.

(2) Foreign matters <5.01>—Not more than 1.0% of foreign matters other than peduncle.

Loss on drying <5.01> Not more than 11.0% (6 hours).

Total ash <5.01> Not more than 13.0%.

Acid-insoluble ash <5.01> Not more than 1.5%.

Extract content <5.01> Dilute ethanol-soluble extract: not less than 8.5%.

Containers and storage Containers—Well-closed containers.

Trichosanthes Root

Trichosanthis Radix

カロコン

Trichosanthes Root is the root of *Trichosanthes kirilowii* Maximowicz, *Trichosanthes kirilowii* Maximowicz var. *Japonicum* Kitamura or *Trichosanthes bracteata* Voigt (*Cucurbitaceae*), from which the cortical layer has been removed.

Description Irregular cylindrical root 5–10 cm in length, 3–5 cm in diameter, often cut lengthwise; externally light yellowish white, and with irregular pattern of vascular bundles appearing as brownish yellow lines; fractured surface somewhat fibrous and light yellow in color; under a magnifying glass, the transverse section reveals wide medullary rays and brownish yellow spots or small holes formed by vessels.

Odorless; taste, slightly bitter.

Purity (1) Heavy metals <1.07>—Proceed with 3.0 g of pulverized Trichosanthes Root according to Method 3, and perform the test. Prepare the control solution with 3.0 mL of Standard Lead Solution (not more than 10 ppm).

(2) Arsenic <1.11>—Prepare the test solution with 0.40 g of pulverized Trichosanthes Root according to Method 4, and perform the test (not more than 5 ppm).

Total ash <5.01> Not more than 4.0%.

Containers and storage Containers—Well-closed containers.

Turmeric

Curcumae Rhizoma

ウコン

Turmeric is the rhizome of *Curcuma longa* Linné (*Zingiberaceae*) with or without cork layers, usually with the application of blanching.

It contains not less than 1.0% and not more than 5.0% of total curcuminoids (curcumin, demethoxycurcumin and bisdemethoxycurcumin), calculated on the basis of dried material.

Description Turmeric is a main rhizome or a lateral rhizome; main rhizome, nearly ovoid, about 3 cm in diameter, about 4 cm in length; lateral rhizome, cylindrical, with round tips, curved, about 1 cm in diameter, 2–6 cm in length; both main and lateral rhizomes with cyclic nodes; rhizome with cork layer, yellow-brown, lustrous; rhizome without cork layer, dark yellow-red, with yellow-red powders on surface; hard in texture, not easily broken; transversely cut surface yellow-brown to red-brown, lustrous like wax.

Odor, characteristic; taste, slightly bitter and stimulant, it colors a saliva yellow on chewing.

Under a microscope <5.01>, a transverse section reveals the

outermost layer to be composed of a cork layer 4–10 cells thick; sometimes a cork layer partly remains; cortex and stele, divided by a single-layered endodermis, composed of parenchyma, vascular bundles scattered; oil cells scattered in parenchyma; parenchymatous cells contain yellow substances, sandy and solitary crystals of calcium oxalate, and gelatinized starch.

Identification (1) To 0.5 g of pulverized Turmeric, add 20 mL of methanol, shake for 15 minutes, filter, and use the filtrate as the sample solution. Perform the test with the sample solution as directed under Thin-layer Chromatography <2.03>. Spot 5 μ L of the sample solution on a plate of silica gel for thin-layer chromatography. Develop the plate with a mixture of ethyl acetate, hexane and acetic acid (100) (70:30:1) to a distance about 10 cm, and air-dry the plate: a yellow spot appears at *R_f* value of about 0.4.

(2) To 0.2 g of pulverized Turmeric, add 25 mL of a mixture of methanol and acetic acid (100) (99:1), centrifuge after shaking for 20 minutes. Perform the test with the supernatant liquid as directed in the Assay, and determine the peak areas of curcumin, demethoxycurcumin and bisdemethoxycurcumin: the peak area of curcumin is larger than the peak area of demethoxycurcumin and is larger than 0.69 times the peak area of bisdemethoxycurcumin.

Purity (1) Heavy metals <1.07>—Proceed with 3.0 g of pulverized Turmeric according to Method 3, and perform the test. Prepare the control solution with 3.0 mL of Standard Lead Solution (not more than 10 ppm).

(2) Arsenic <1.11>—Prepare the test solution with 0.40 g of pulverized Turmeric according to Method 4, and perform the test (not more than 5 ppm).

Loss on drying <5.01> Not more than 17.0% (6 hours).

Total ash <5.01> Not more than 7.5%.

Acid-insoluble ash <5.01> Not more than 1.0%.

Extract content <5.01> Not less than 9.0% (dilute ethanol-soluble extract).

Assay Weigh accurately about 0.2 g of pulverized Turmeric, add 25 mL of a mixture of methanol and acetic acid (100) (99:1), shake for 20 minutes, centrifuge, and separate the supernatant liquid. To the residue, add 25 mL of a mixture of methanol and acetic acid (100) (99:1), and proceed in the same manner as described above. Combine all the extracts, add methanol to make exactly 50 mL, and use this solution as the sample solution. Separately, weigh accurately about 10 mg of curcumin for assay, and dissolve in methanol to make exactly 50 mL. Pipet 10 mL of this solution, add methanol to make exactly 50 mL, and use this solution as the standard solution. Perform the test with exactly 10 μ L each of the sample solution and standard solution as described under Liquid Chromatography <2.01> according to the following conditions, and determine the peak areas, A_{TC} , A_{TD} and A_{TD} of curcumin, demethoxycurcumin and bisdemethoxycurcumin in the sample solution as well as the peak area A_S of curcumin in the standard solution.

$$\begin{aligned} & \text{Amount (mg) of total curcuminoids (curcumin,} \\ & \text{demethoxycurcumin and bisdemethoxycurcumin)} \\ & = M_S \times (A_{TC} + A_{TD} + A_{TB} \times 0.69) / A_S \times 1/5 \end{aligned}$$

M_S : Amount (mg) of curcumin for assay

Operating conditions—

Detector: An ultraviolet absorption photometer (wavelength: 245 nm).

Column: A stainless steel column 4.6 mm in inside diameter and 15 cm in length, packed with octadecylsilylated silica gel for liquid chromatography (5 μ m in particle diameter).

Column temperature: A constant temperature of about 40°C.

Mobile phase: A mixture of water, acetonitrile and acetic acid (100) (56:43:1).

Flow rate: 1.0 mL per minute (the retention time of curcumin is about 11 minutes).

System suitability—

System performance: Dissolve 1 mg each of curcumin for assay, demethoxycurcumin and bisdemethoxycurcumin in methanol to make 5 mL. When the procedure is run with 10 μ L of this solution under the above operating conditions, bisdemethoxycurcumin, demethoxycurcumin and curcumin are eluted in this order with the resolution among these peaks being not less than 1.5.

System repeatability: When the test is repeated 6 times with 10 μ L of the standard solution under the above operating conditions, the relative standard deviation of curcumin is not more than 1.5%.

Containers and storage Containers—Well-closed containers.

Powdered Turmeric

Curcumae Rhizoma Purveratum

ウコン末

Powdered Turmeric is the powder of Turmeric.

It contains not less than 1.0% and not more than 5.0% of total curcuminoids (curcumin, demethoxycurcumin and bisdemethoxycurcumin), calculated on the basis of dried material.

Description Powdered Turmeric occurs as a yellow-brown to dark yellow-brown powder. It has a characteristic odor and a bitter, stimulant taste, and colors the saliva yellow on chewing.

Under a microscope <5.01>, all elements are yellow in color; it reveals parenchymatous cells containing mainly masses of gelatinized starch or yellow substances, also fragments of scalariform vessels; fragments of cork layers, epidermis, thick-walled xylem parenchymatous cells, and non-glandular hairs are occasionally observed.

Identification (1) To 0.5 g of Powdered Turmeric, add 20 mL of methanol, shake for 15 minutes, filter, and use the filtrate as the sample solution. Perform the test with the sample solution as directed under Thin-layer Chromatography <2.03>. Spot 5 μ L of the sample solution on a plate of silica gel for thin-layer chromatography. Develop the plate with a mixture of ethyl acetate, hexane and acetic acid (100) (70:30:1) to a distance of about 10 cm, and air-dry the plate: a yellow spot appears at *R_f* value of about 0.4.

(2) To 0.2 g of Powdered Turmeric, add 25 mL of a mixture of methanol and acetic acid (100) (99:1), centrifuge after

shaking for 20 minutes. Perform the test with the supernatant liquid as directed in the Assay, and determine the peak areas of curcumin, demethoxycurcumin and bisdemethoxycurcumin: the peak area of curcumin is larger than the peak area of demethoxycurcumin and is larger than 0.69 times the peak area of bisdemethoxycurcumin.

Purity (1) Heavy metals <1.07>—Proceed with 3.0 g of Powdered Turmeric according to Method 3, and perform the test. Prepare the control solution with 3.0 mL of Standard Lead Solution (not more than 10 ppm).

(2) Arsenic <1.11>—Prepare the test solution with 0.40 g of Powdered Turmeric according to Method 4, and perform the test (not more than 5 ppm).

Loss on drying <5.01> Not more than 17.0% (6 hours).

Total ash <5.01> Not more than 7.5%.

Acid-insoluble ash <5.01> Not more than 1.0%.

Extract content <5.01> Dilute ethanol-soluble extract: not less than 9.0%.

Assay Weigh accurately about 0.2 g of Powdered Turmeric, add 25 mL of a mixture of methanol and acetic acid (100) (99:1), shake for 20 minutes, centrifuge, and separate the supernatant liquid. To the residue, add 25 mL of a mixture of methanol and acetic acid (100) (99:1), and proceed in the same manner as described above. Combine all the extracts, add methanol to make exactly 50 mL, and use this solution as the sample solution. Separately, weigh accurately about 10 mg of curcumin for assay, and dissolve in methanol to make exactly 50 mL. Pipet 10 mL of this solution, add methanol to make exactly 50 mL, and use this solution as the standard solution. Perform the test with exactly 10 μ L each of the sample solution and standard solution as described under Liquid Chromatography <2.01> according to the following conditions, and determine the peak areas, A_{TC} , A_{TD} and A_{TB} of curcumin, demethoxycurcumin and bisdemethoxycurcumin in the sample solution as well as the peak area A_S of curcumin in the standard solution.

$$\begin{aligned} &\text{Amount (mg) of total curcuminoids (curcumin,} \\ &\text{demethoxycurcumin and bisdemethoxycurcumin)} \\ &= M_S \times (A_{TC} + A_{TD} + A_{TB} \times 0.69) / A_S \times 1/5 \end{aligned}$$

M_S : Amount (mg) of curcumin for assay

Operating conditions—

Detector: An ultraviolet absorption photometer (wavelength: 245 nm).

Column: A stainless steel column 4.6 mm in inside diameter and 15 cm in length, packed with octadecylsilylated silica gel for liquid chromatography (5 μ m in particle diameter).

Column temperature: A constant temperature of about 40°C.

Mobile phase: A mixture of water, acetonitrile and acetic acid (100) (56:43:1).

Flow rate: 1.0 mL/per minute (the retention time of curcumin is about 11 minutes).

System suitability—

System performance: Dissolve 1 mg each of curcumin for assay, demethoxycurcumin and bisdemethoxycurcumin in methanol to make 5 mL. When the procedure is run with 10 μ L of this solution under the above operating conditions,

bisdemethoxycurcumin, demethoxycurcumin and curcumin are eluted in this order with the resolution among these peaks being not less than 1.5.

System repeatability: When the test is repeated 6 times with 10 μL of the standard solution under the above operating conditions, the relative standard deviation of curcumin is not more than 1.5%.

Containers and storage Containers—Well-closed containers.

Uncaria Hook

Uncariae Uncis Cum Ramulus

チヨウトウコウ

Uncaria Hook is, hook or the hook-bearing stem, of *Uncaria rhynchophylla* Miquel, *Uncaria sinensis* Haviland or *Uncaria macrophylla* Wallich (*Rubiaceae*).

Uncaria Hook contains not less than 0.03% of total alkaloids (rhynchophylline and hirsutine), calculated on the dried basis.

Description Uncaria Hook is uncinat hook or short stem with opposite or single hook; the hook, 1–4 cm in length, curved and acuminate; externally red-brown to dark brown or yellow-brown, some one with hairs, the transverse section oblong to elliptical, light brown; stem thin and prismatic square to cylindrical, 2–5 mm in diameter, externally, red-brown to dark brown or yellow-brown; the transverse section, square to elliptical; the pith light brown, square to elliptical; hard in texture.

Odorless and practically tasteless.

Under a microscope <5.01>, a transverse section of the hook reveals vascular bundles in the cortex, unevenly distributed and arranged in a ring. Parenchyma cells in the secondary cortex containing sand crystals of calcium oxalate.

Identification To 1 g of pulverized Uncaria Hook add 20 mL of methanol, boil under a reflux condenser on a water bath for 5 minutes, and filter. Evaporate the filtrate to dryness, add 5 mL of dilute acetic acid to the residue, warm the mixture on a water bath for 1 minute, and filter after cooling. Spot 1 drop of the filtrate on a filter paper, air-dry, spray Dragendorff's TS for spraying on it, and allow to stand: a yellow-red color develops.

Loss on drying <5.01> Not more than 12.0% (6 hours).

Total ash <5.01> Not more than 4.0%.

Extract content <5.01> Dilute ethanol-soluble extract: not less than 8.5%.

Assay Weigh accurately about 0.2 g of medium powder of Uncaria Hook, transfer into a glass-stoppered centrifuge tube, add 30 mL of a mixture of methanol and dilute acetic acid (7:3), shake for 30 minutes, centrifuge, and separate the supernatant liquid. To the residue add two 10-mL portions of a mixture of methanol and dilute acetic acid (7:3), proceed in the same manner, and combine all of the supernatant liquid. To the combined liquid add a mixture of metha-

nol and dilute acetic acid (7:3) to make exactly 50 mL, and use this as the sample solution. Separately, weigh accurately about 5 mg of rhynchophylline for assay, previously dried in a desiccator (silica gel) for 24 hours, and dissolve in a mixture of methanol and dilute acetic acid (7:3) to make exactly 100 mL. Pipet 1 mL of this solution, add a mixture of methanol and dilute acetic acid (7:3) to make exactly 10 mL, and use this solution as the standard solution (1). Separately, dissolve 1 mg of hirsutine in 100 mL of a mixture of methanol and dilute acetic acid (7:3), and use this solution as the standard solution (2). Perform the test with exactly 20 μL each of the sample solution and standard solutions (1) and (2) as directed under Liquid Chromatography <2.01> according to the following conditions, and determine the peak areas, A_{Ta} and A_{Tb} , of rhynchophylline and hirsutine obtained from the sample solution, and the peak area, A_{S} , of rhynchophylline from the standard solution (1).

Amount (mg) of total alkaloids (rhynchophylline and hirsutine)

$$= M_{\text{S}} \times (A_{\text{Ta}} + 1.405A_{\text{Tb}}) / A_{\text{S}} \times 1/20$$

M_{S} : Amount (mg) of rhynchophylline for assay

Operating conditions—

Detector: An ultraviolet absorption photometer (wavelength: 245 nm).

Column: A stainless steel column 4.6 mm in inside diameter and 25 cm in length, packed with octadecylsilanized silica gel for liquid chromatography (5 μm in particle diameter).

Column temperature: A constant temperature of about 40°C.

Mobile phase: Dissolve 3.85 g of ammonium acetate in 200 mL of water, add 10 mL of acetic acid (100) and water to make 1000 mL, and add 350 mL of acetonitrile.

Flow rate: Adjust the flow rate so that the retention time of rhynchophylline is about 17 minutes.

System suitability—

System performance: Dissolve 5 mg of rhynchophylline for assay in 100 mL of a mixture of methanol and dilute acetic acid (7:3). To 5 mL of this solution add 1 mL of ammonia solution (28), and reflux for 10 minutes or warm at about 50°C for 2 hours. After cooling, to 1 mL of the solution so obtained add a mixture of methanol and dilute acetic acid (7:3) to make 5 mL. When the procedure is run with 20 μL of this solution under the above operating conditions, the peak of isorhynchophylline is appears in addition to the peak of rhynchophylline, and the resolution between these peaks is not less than 1.5.

System repeatability: When the test is repeated 6 times with 20 μL of the standard solution (1) under the above operating conditions, the relative standard deviation of the peak areas of rhynchophylline is not more than 1.5%.

Containers and storage Containers—Well-closed containers.

Zanthoxylum Fruit

Zanthoxyli Fructus

サンショウ

Zanthoxylum Fruit is the pericarps of the ripe fruit of *Zanthoxylum piperitum* De Candolle (*Rutaceae*), from which the seeds separated from the pericarps have been mostly removed.

Description Capsules of 2 or 3 flattened spheroidal mericarps, which are dehiscent in 2 pieces about 5 mm in diameter; the outer surface of pericarp, dark yellow-red to dark red-brown, with numerous dented spots originated from oil sacs; the inner surface, light yellowish white.

Odor, characteristically aromatic; taste, acrid, which gives numbing sensation to the tongue.

Under a microscope <5.01>, transverse section of Zanthoxylum Fruit reveals the external epidermis and the adjoined unicellular layer containing red-brown tannin; the pericarp holds oil sacs being up to approximately 500 μm in diameter and sporadically vascular bundles consisting mainly of spiral vessels; the endocarp consists of stone cell layers; inner epidermal cells very small.

Identification To 0.5 g of pulverized Zanthoxylum Fruit add 100 mL of diluted ethanol (7 in 10), stopper the vessel tightly, shake for 30 minutes, filter, and use this filtrate as the sample solution. Perform the test with the sample solution as directed under Thin-layer Chromatography <2.03>. Spot 10 μL of the sample solution on a plate of silica gel with complex fluorescent indicator for thin-layer chromatography. Develop the plate with a mixture of ethyl acetate, ethanol (95) and water (8:2:1) to a distance of about 10 cm, and air-dry the plate. Examine under ultraviolet light (broad spectrum wavelength): one spot showing a grayish red to red color at an R_f value of about 0.7 appears.

Purity (1) Seed—When perform the test of foreign matter <5.01>, the amount of the seeds contained in Zanthoxylum Fruit does not exceed 20.0%.

(2) Peduncle and twig—The amount of the peduncles and twigs contained in Zanthoxylum Fruit does not exceed 5.0%.

(3) Foreign matter <5.01>—The amount of foreign matter other than peduncles and twigs contained in Zanthoxylum Fruit does not exceed 1.0%.

Total ash <5.01> Not more than 8.0%.

Acid-insoluble ash <5.01> Not more than 1.5%.

Essential oil content <5.01> Perform the test with 30.0 g of pulverized Zanthoxylum Fruit: the volume of essential oil is not less than 1.0 mL.

Containers and storage Containers—Well-closed containers.

Powdered Zanthoxylum Fruit

Zanthoxyli Fructus Pulveratus

サンショウ末

Powdered Zanthoxylum Fruit is the powder of Zanthoxylum Fruit.

Description Powdered Zanthoxylum Fruit occurs as a dark yellow-brown powder. It has a strong, characteristic aroma and an acrid taste leaving a sensation of numbness on the tongue.

Under a microscope <5.01>, Powdered Zanthoxylum Fruit reveals fragments of inner tissue of pericarp consisting of stone cells with membranes about 2.5 μm in thickness; fragments of spiral and annular vessels 10 to 15 μm in diameter; fragments of oil sacs containing essential oil or resin; fragments of epidermal cells, polygonal in surface view, containing tannin; numerous oil drops; masses of tannin, colored red by adding vanillin-hydrochloric acid TS.

Identification To 0.5 g of Powdered Zanthoxylum Fruit add 100 mL of diluted ethanol (7 in 10), stopper the vessel tightly, shake for 30 minutes, filter, and perform the test with the filtrate as the sample solution as directed under Thin-layer Chromatography <2.03>. Spot 10 μL of the sample solution on a plate of silica gel with complex fluorescent indicator for thin-layer chromatography. Develop the plate with a mixture of ethyl acetate, ethanol (95) and water (8:2:1) to a distance of about 10 cm, and air-dry the plate. Examine under ultraviolet light (broad spectrum wavelength): one spot showing a grayish red to red color at the R_f value of about 0.7 appears.

Total ash <5.01> Not more than 8.0%.

Acid-insoluble ash <5.01> Not more than 1.5%.

Essential oil content <5.01> Perform the test with 30.0 g of Powdered Zanthoxylum Fruit: the volume of essential oil is not less than 0.8 mL.

Containers and storage Containers—Tight containers.

Zedoary

Zedoariae Rhizoma

ガジュツ

Zedoary is the rhizome of *Curcuma zedoaria* Roscoe (*Zingiberaceae*), usually after being passed through hot water.

Description Nearly ovoid rhizome, 4 – 6 cm in length, 2.5 – 4 cm in diameter; externally grayish yellow-brown to grayish brown; nodes protruded as rings; internode of 0.5 – 0.8 cm, with thin, longitudinal wrinkles, scars of removed roots, and small protrusions of branched rhizomes; under a magnifying glass, external surface covered with coarse hairs; horny in texture and difficult to cut; transverse section grayish brown in color; cortex 2 – 5 mm in thickness, stele thick, a light

grayish brown ring separating them.

Odor, characteristic; taste, pungent, bitter and cooling.

Purity (1) Heavy metals <1.07>—Proceed with 1.0 g of pulverized Zedoary according to Method 3, and perform the test. Prepare the control solution with 1.0 mL of Standard Lead Solution (not more than 10 ppm).

(2) Arsenic <1.11>—Prepare the test solution with 0.40 g of pulverized Zedoary according to Method 4, and perform the test (not more than 5 ppm).

Total ash <5.01> Not more than 7.0%.

Essential oil content <5.01> Perform the test with 50.0 g of pulverized Zedoary, provided that 1 mL of silicon resin is previously added to the sample in the flask: the volume of essential oil is not less than 0.5 mL.

Containers and storage Containers—Well-closed containers.

INFRARED REFERENCE SPECTRA

The infrared reference spectra presented here were obtained by the use of Fourier-transform infrared spectrophotometers under the conditions specified in the individual monographs. The horizontal axis indicates the wave numbers (cm^{-1}) and the vertical axis indicates the transmittance (%). A spectrum of polystyrene obtained in the same manner is also presented for reference.

Polystyrene

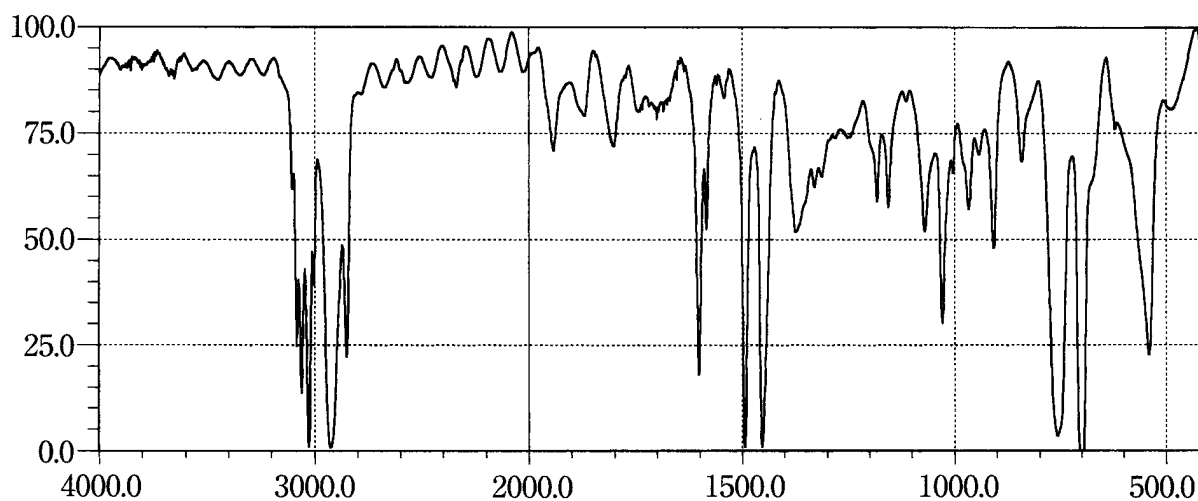

Acetubolol Hydrochloride

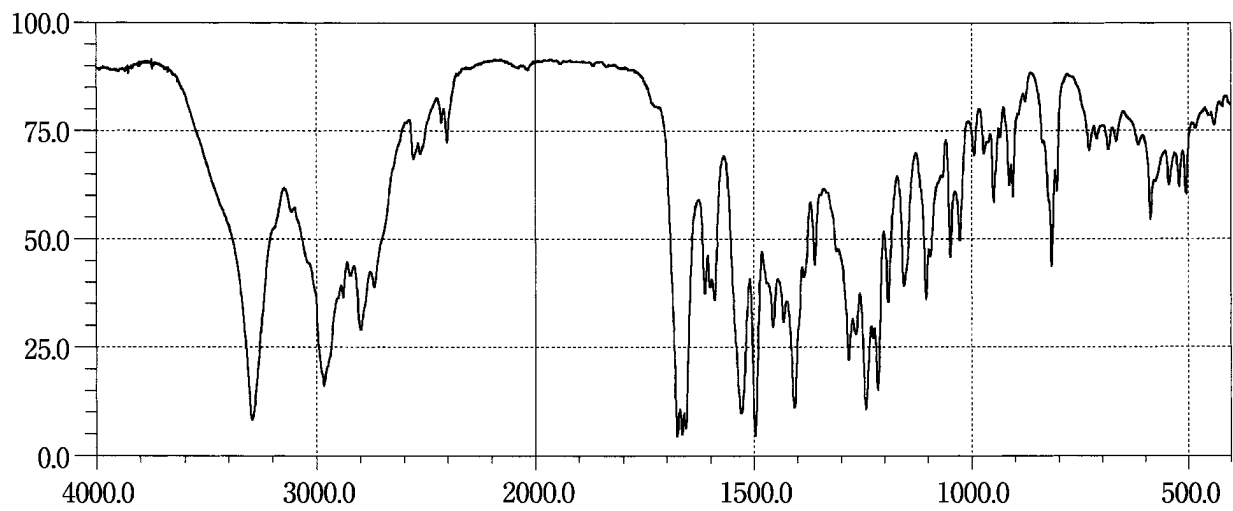

Acemetacin

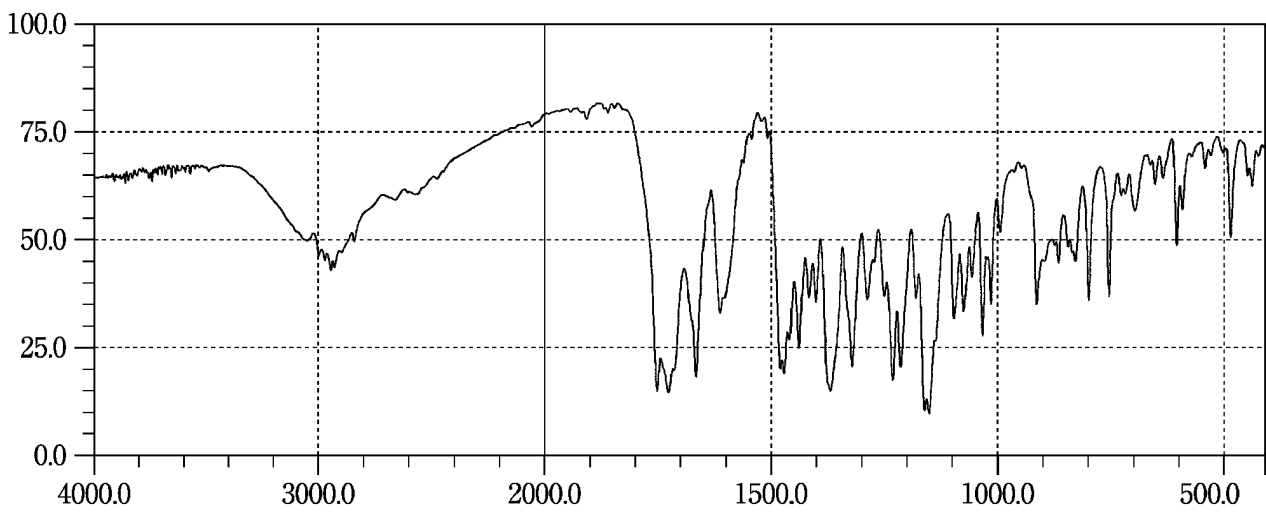

Acetaminophen

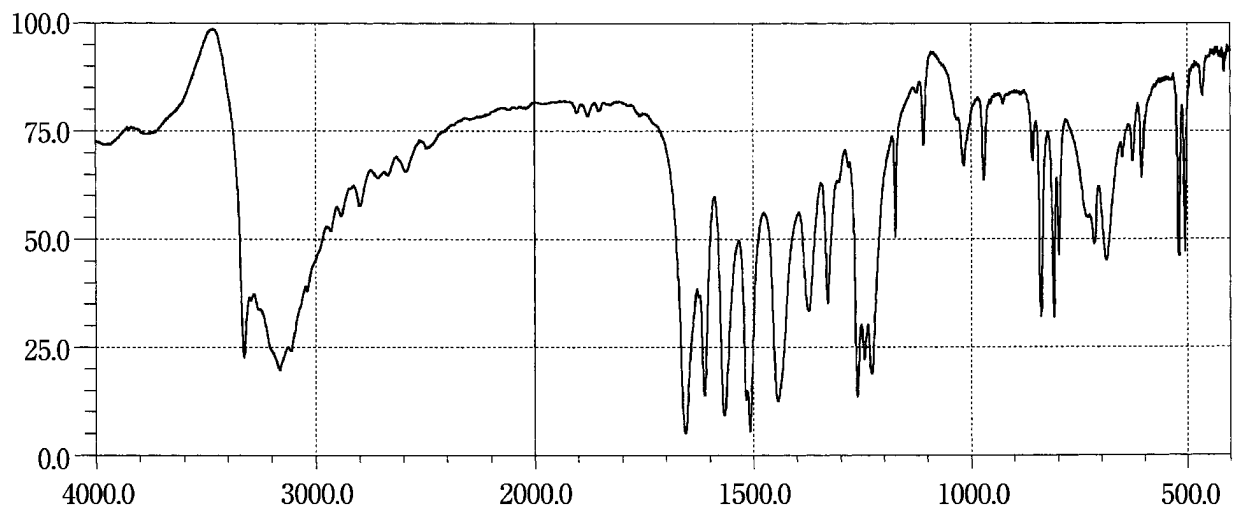

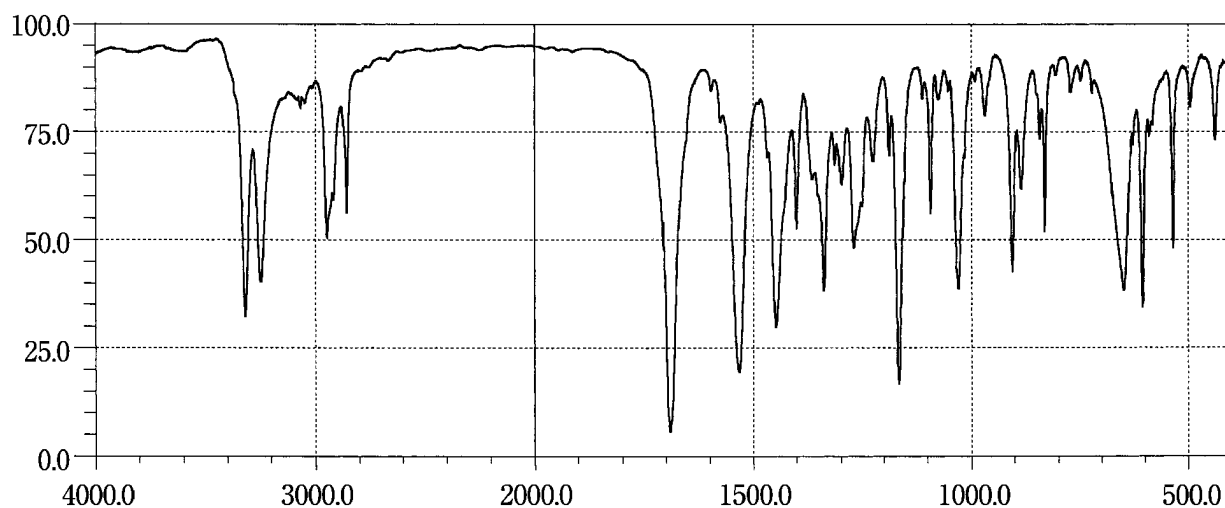
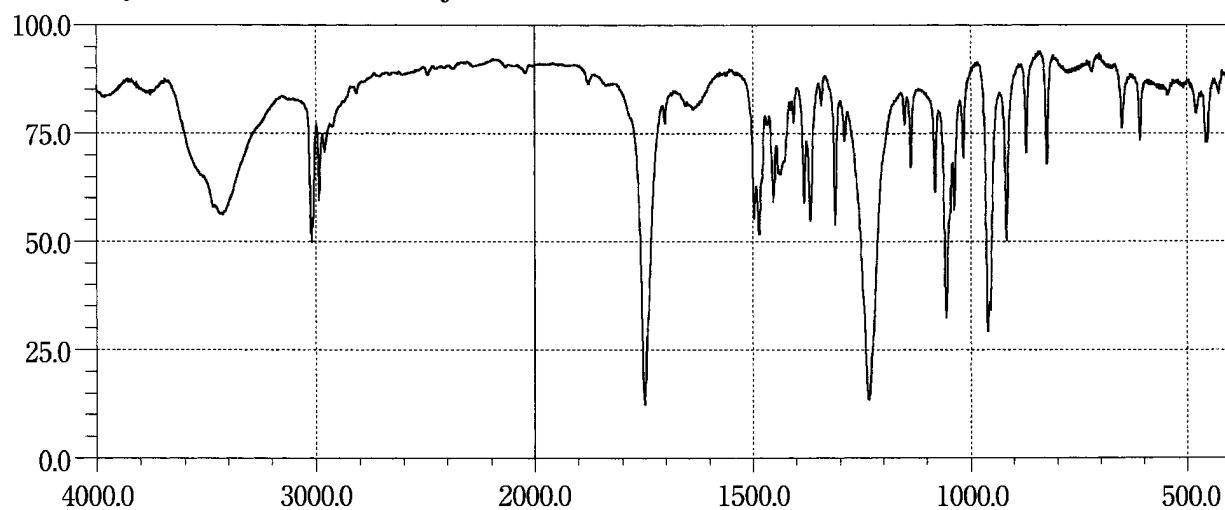
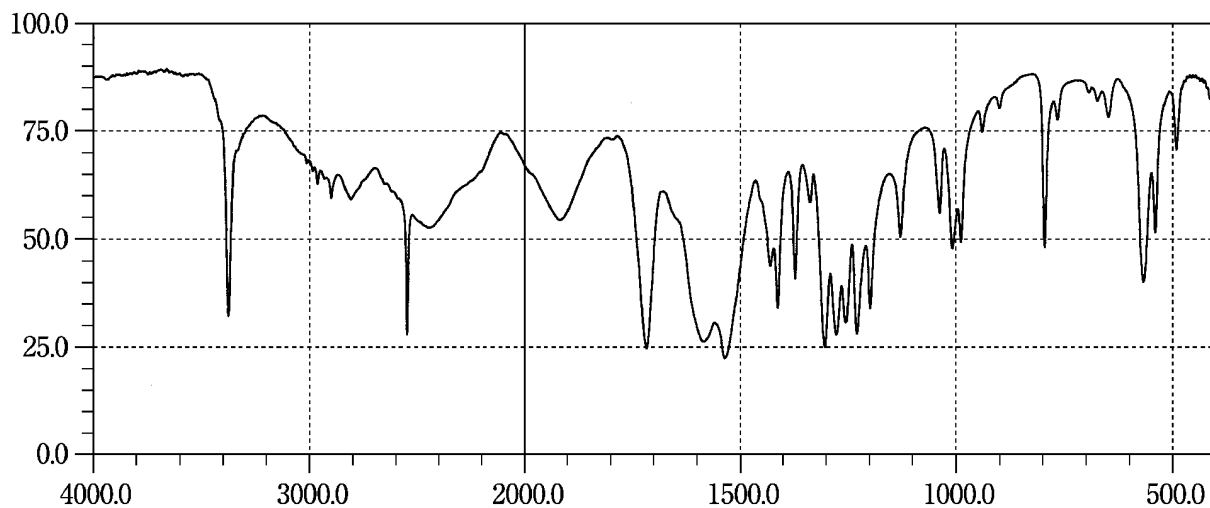
Acetohexamide**Acetylcholine Chloride for Injection****Acetylcysteine**

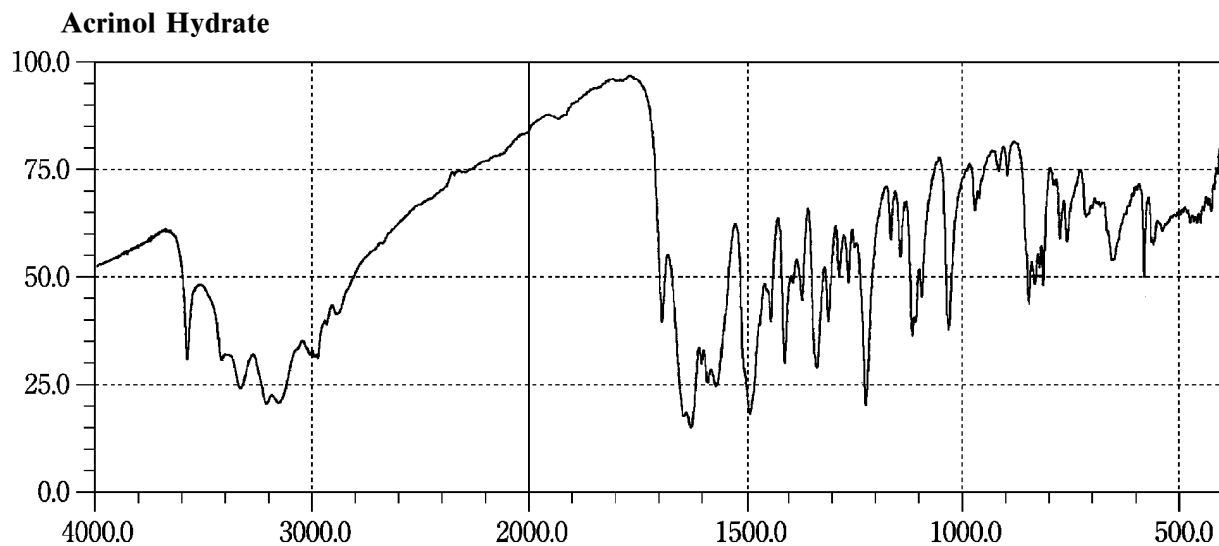
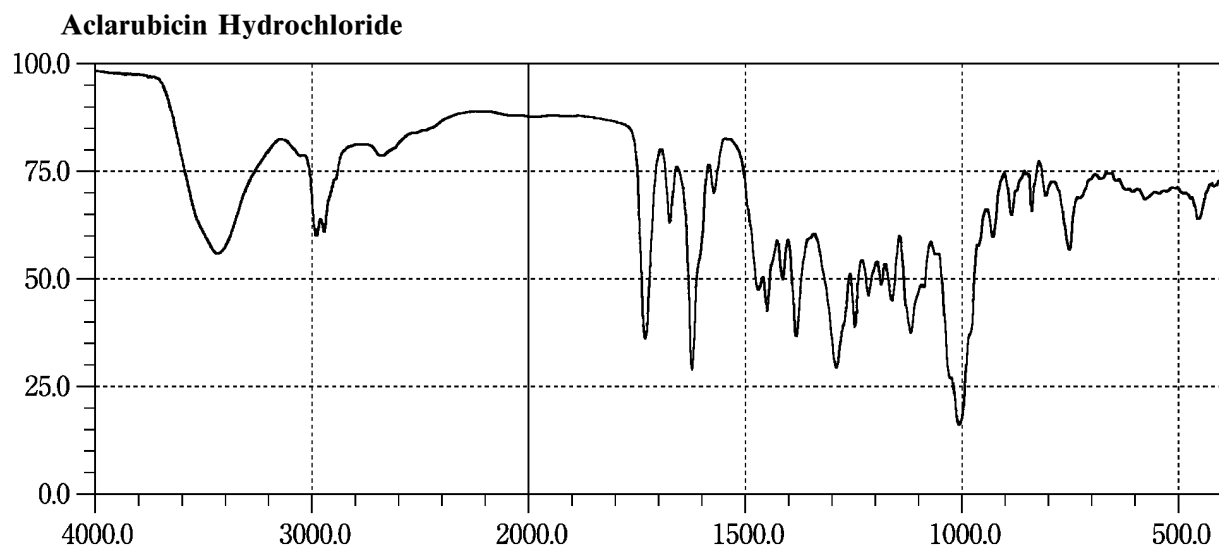
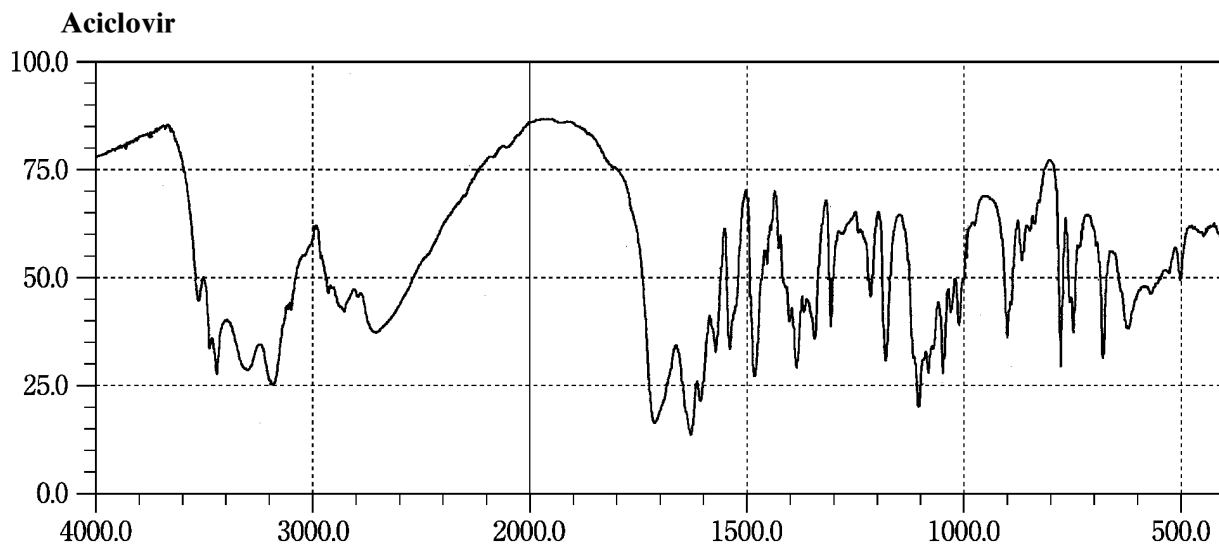

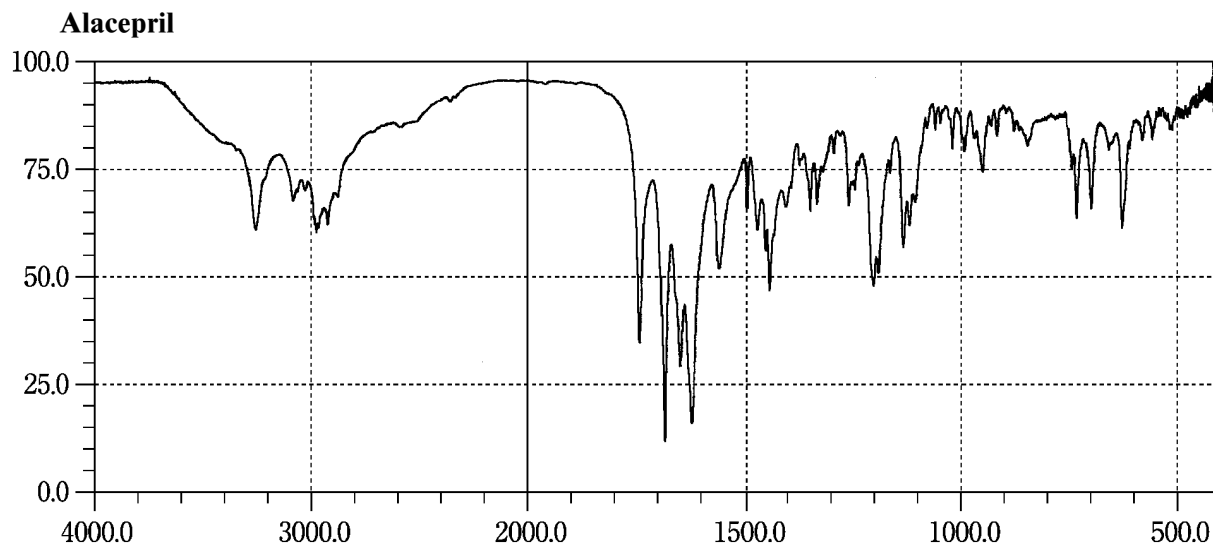
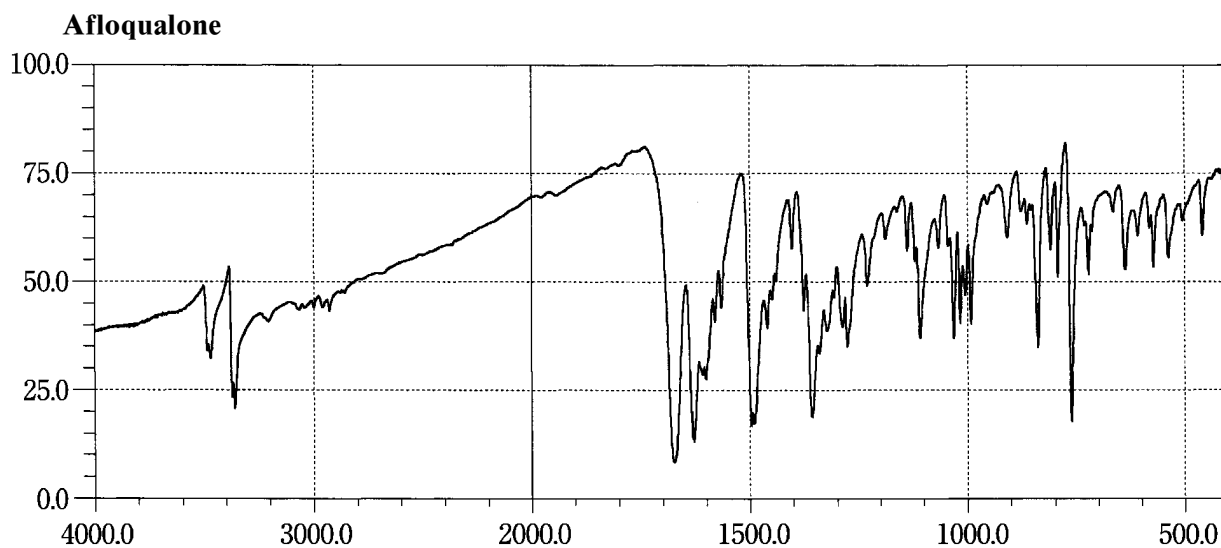
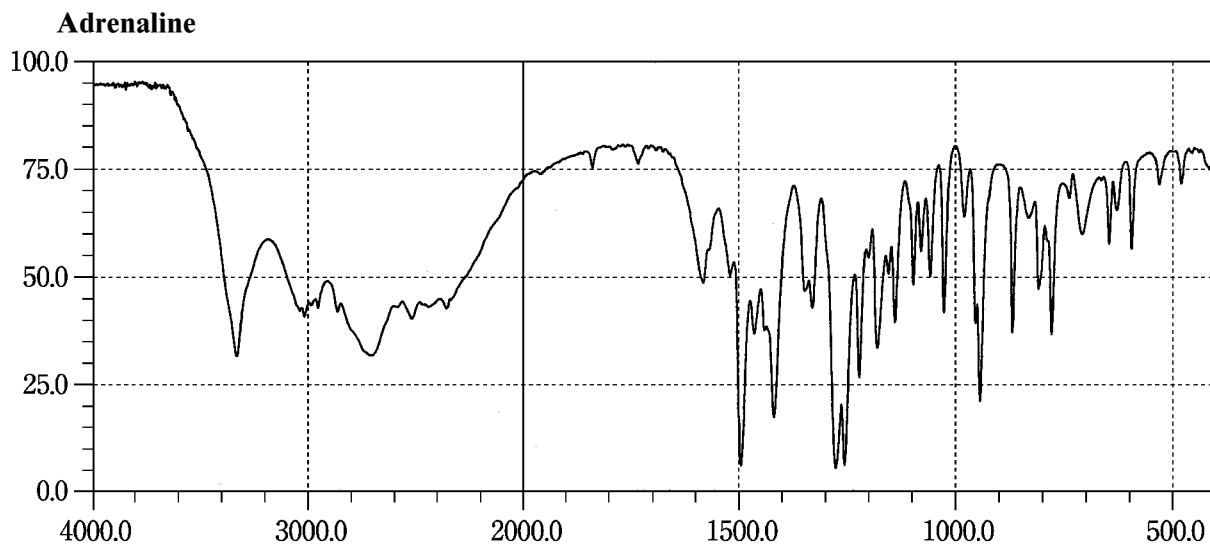

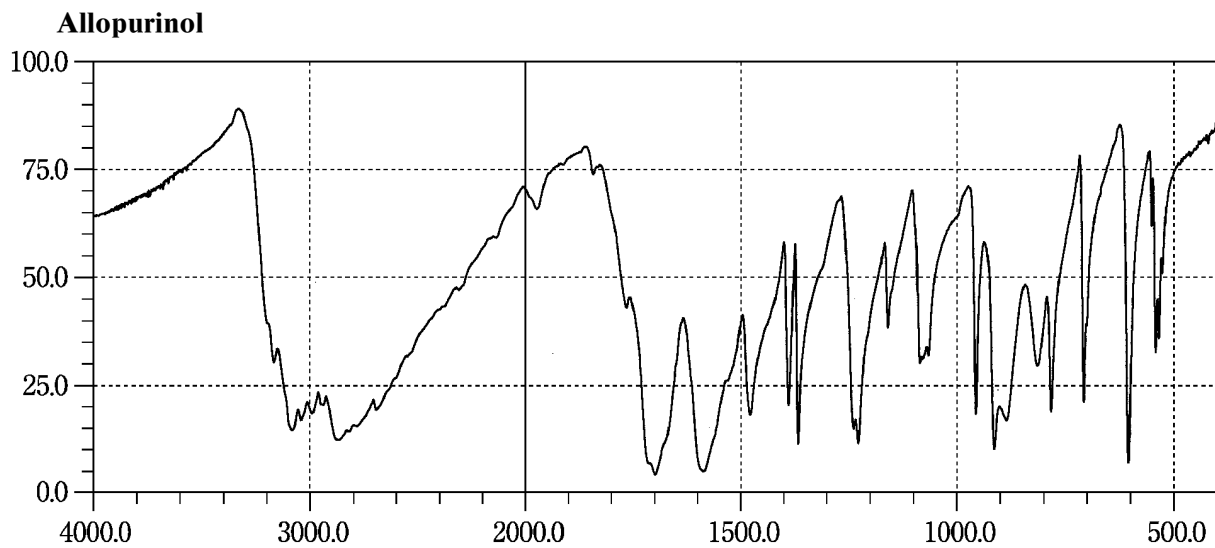
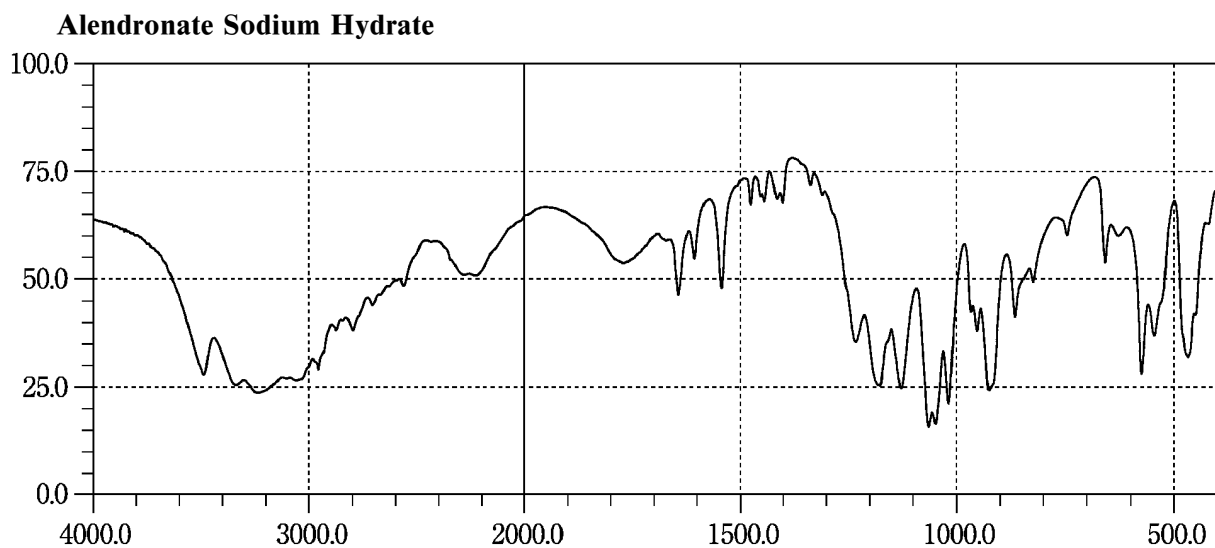
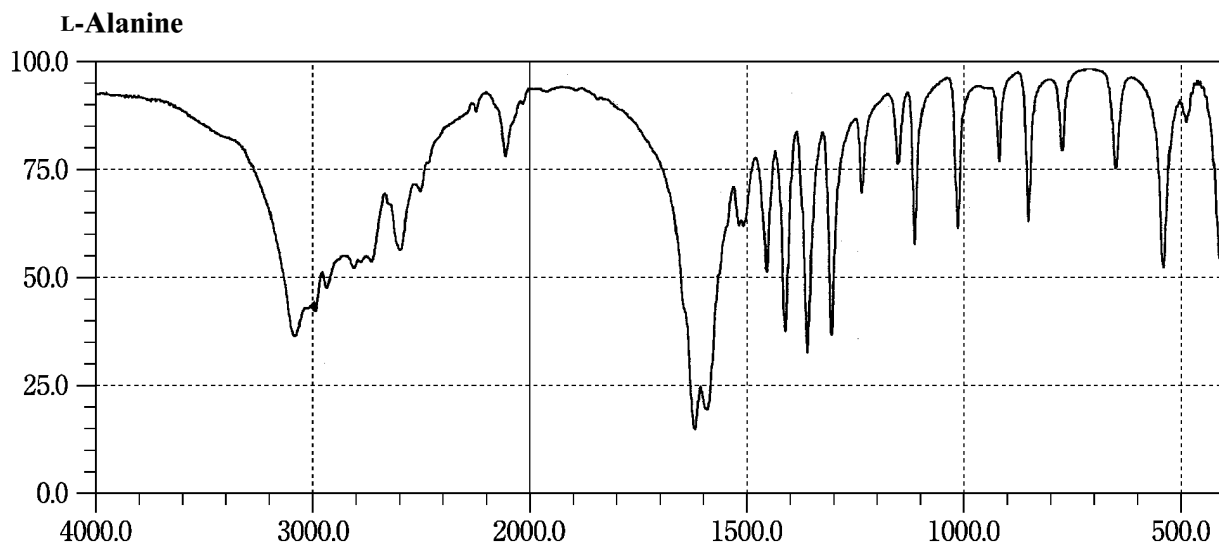

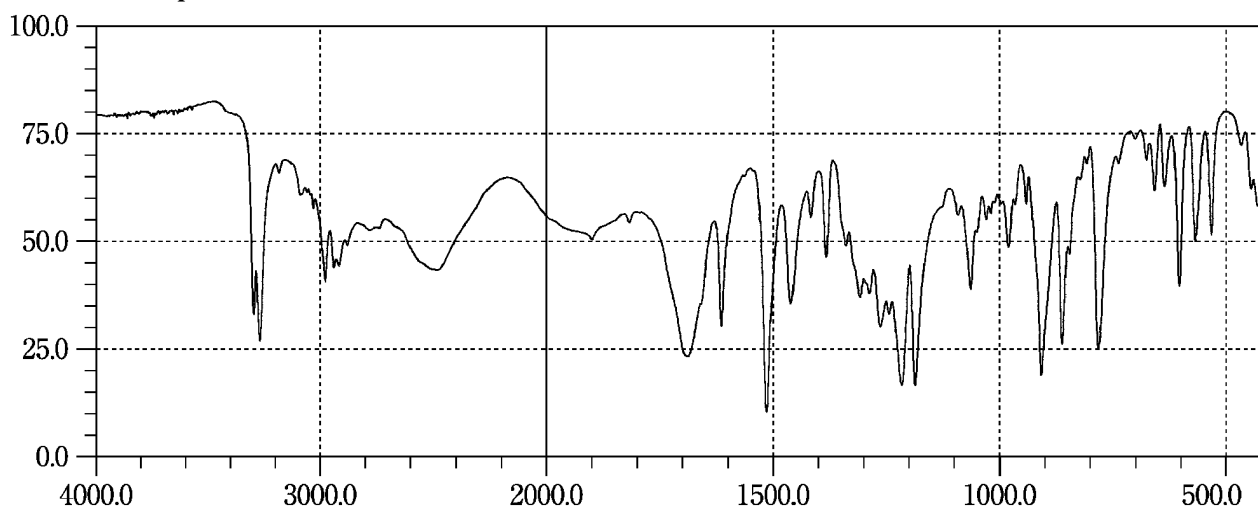
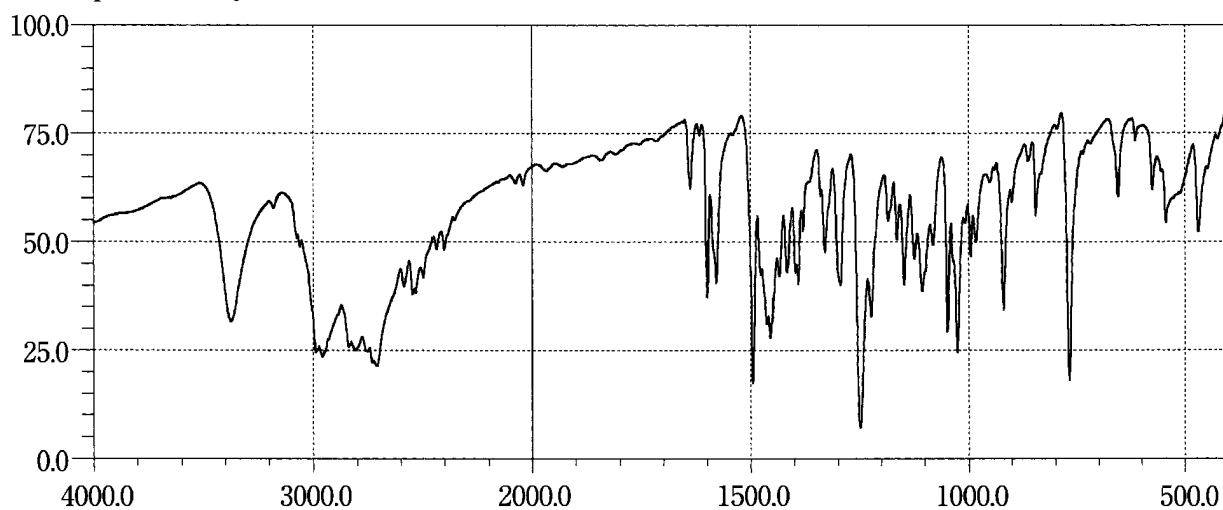
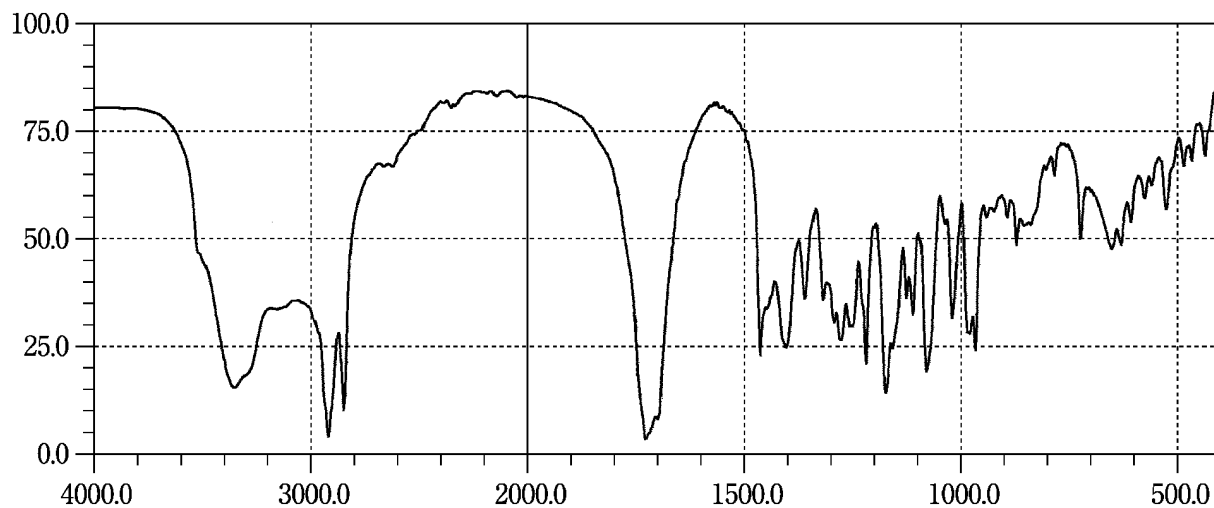
Alminoprofen**Alprenolol Hydrochloride****Alprostadil**

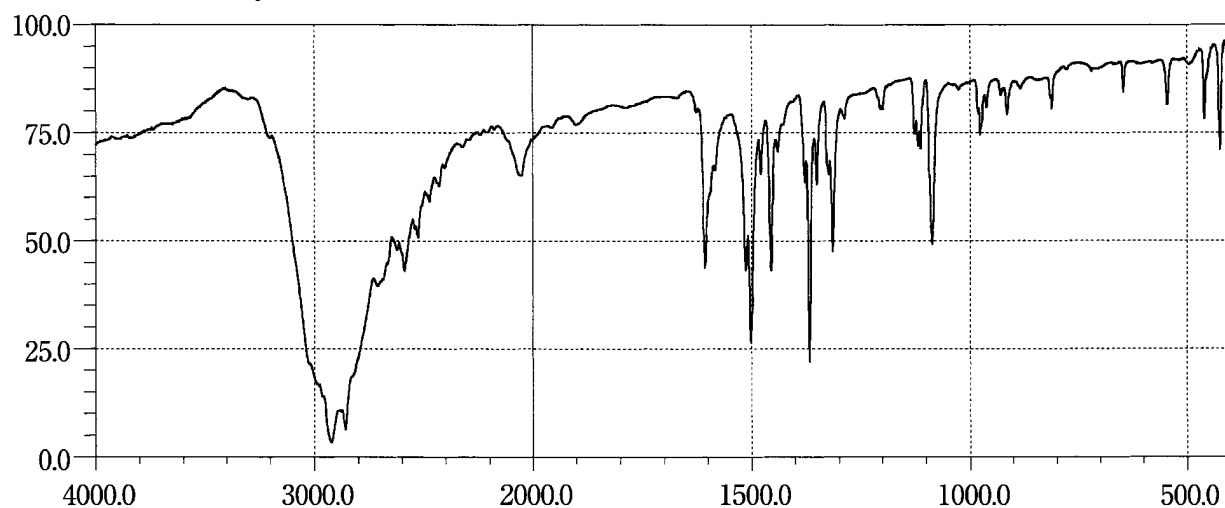
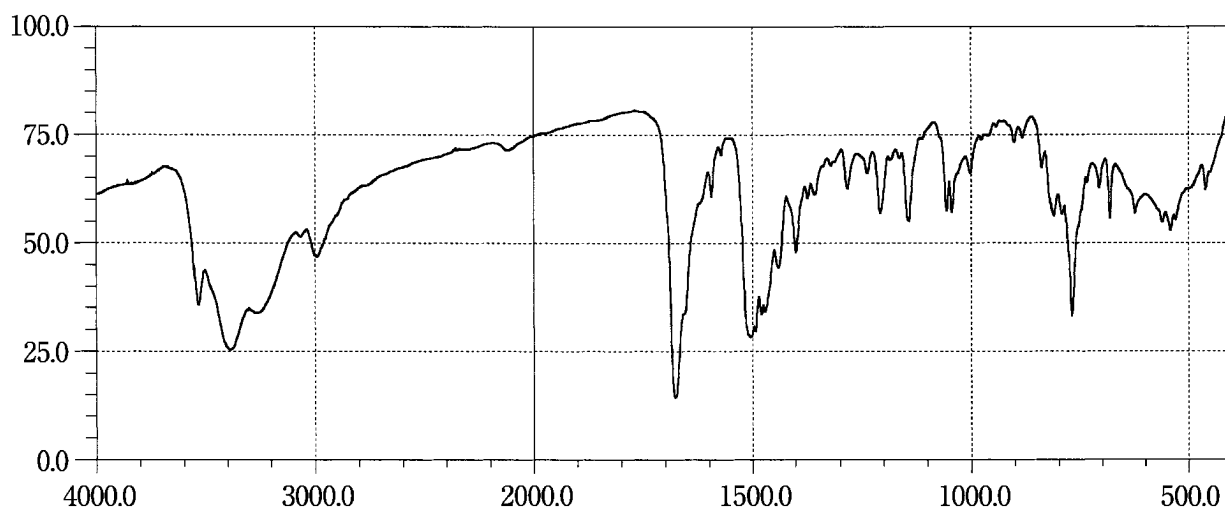
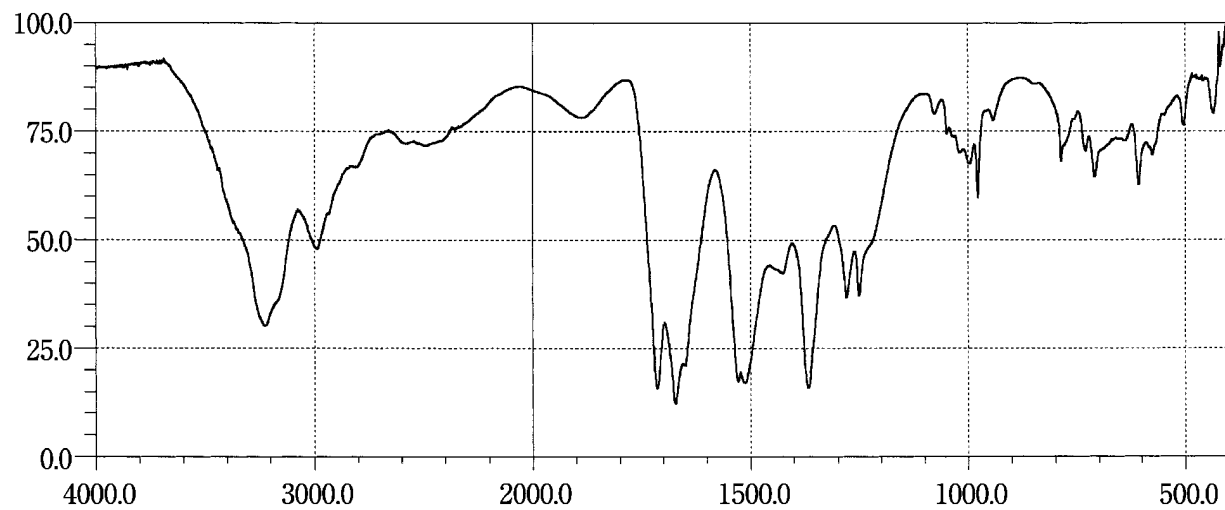
Amantadine Hydrochloride**Ambenonium Chloride****Amidotrizoic Acid**

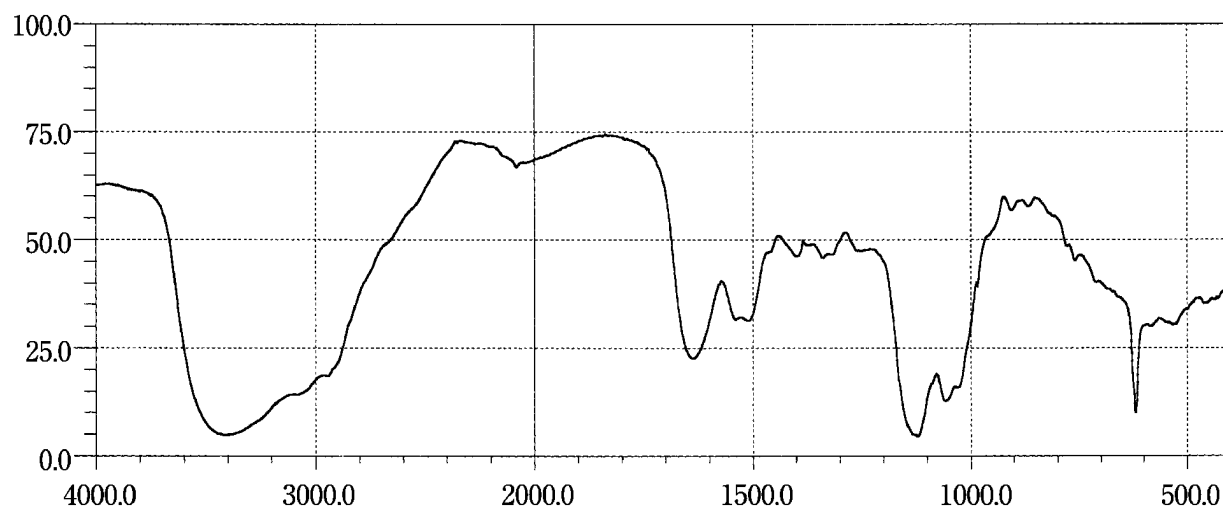
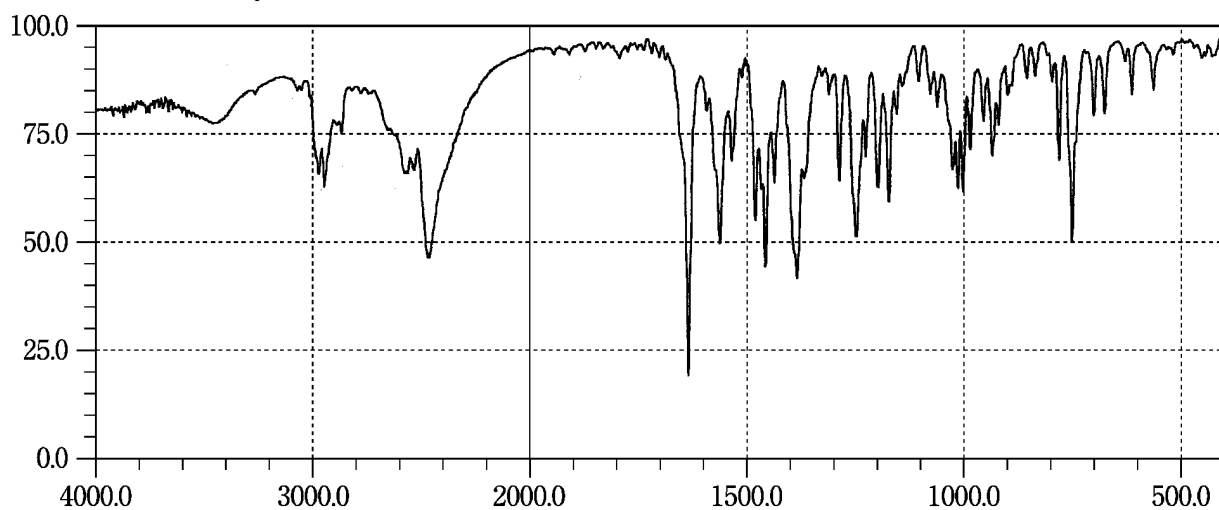
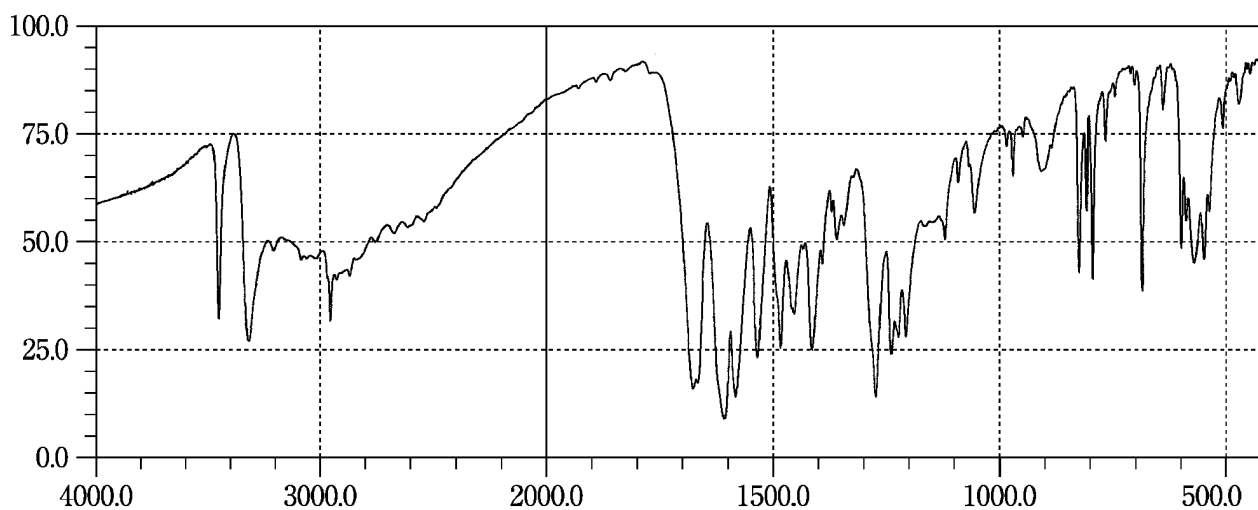
Amikacin Sulfate**Amiodarone Hydrochloride****Amlexanox**

Amlodipine Besilate

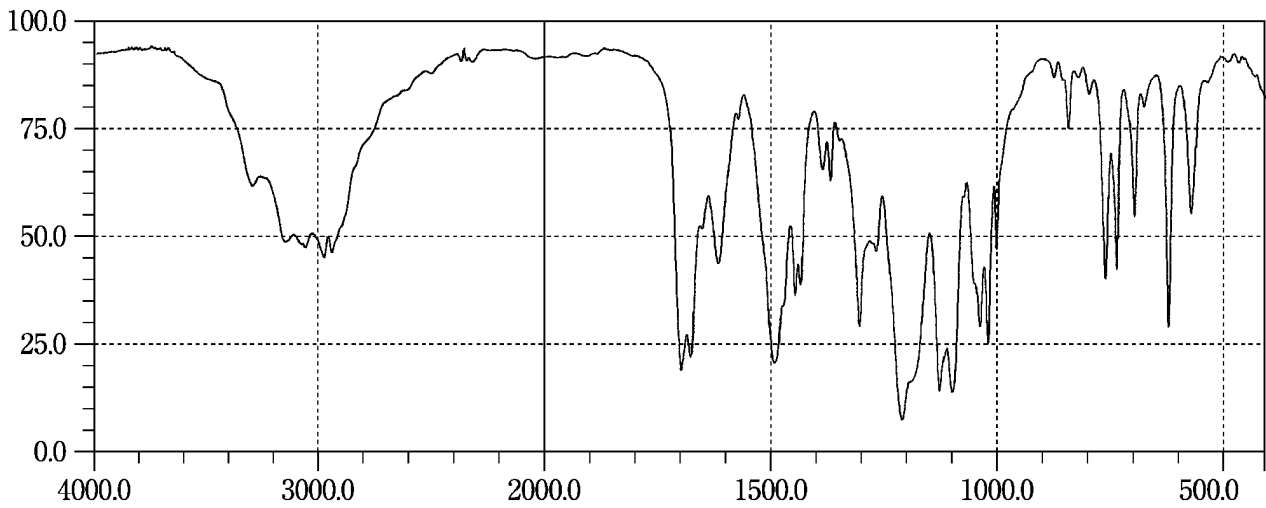

Amosulalol Hydrochloride

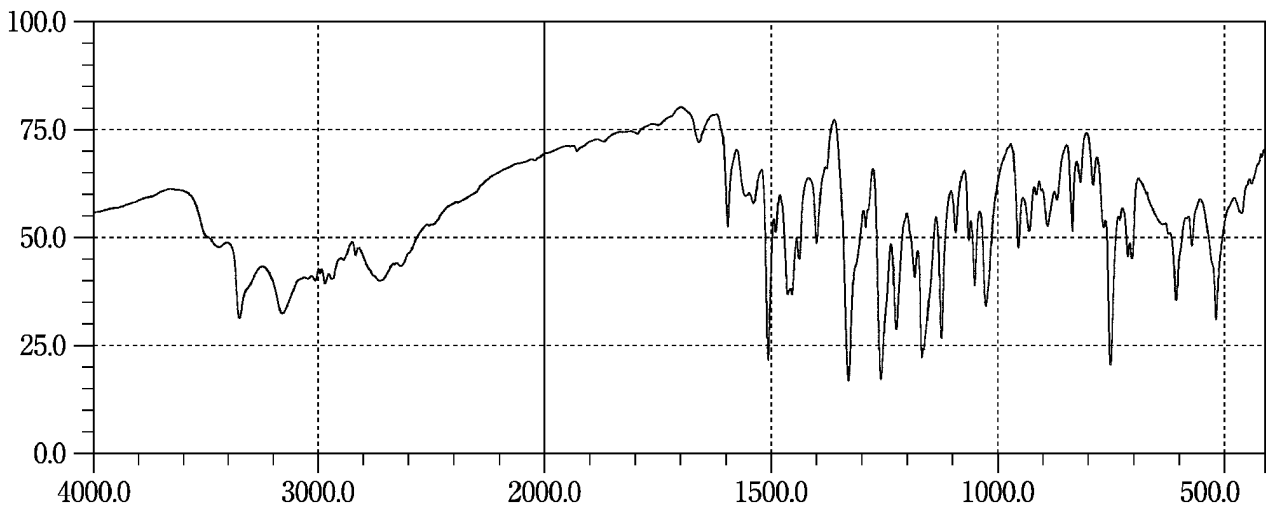

Amoxapine

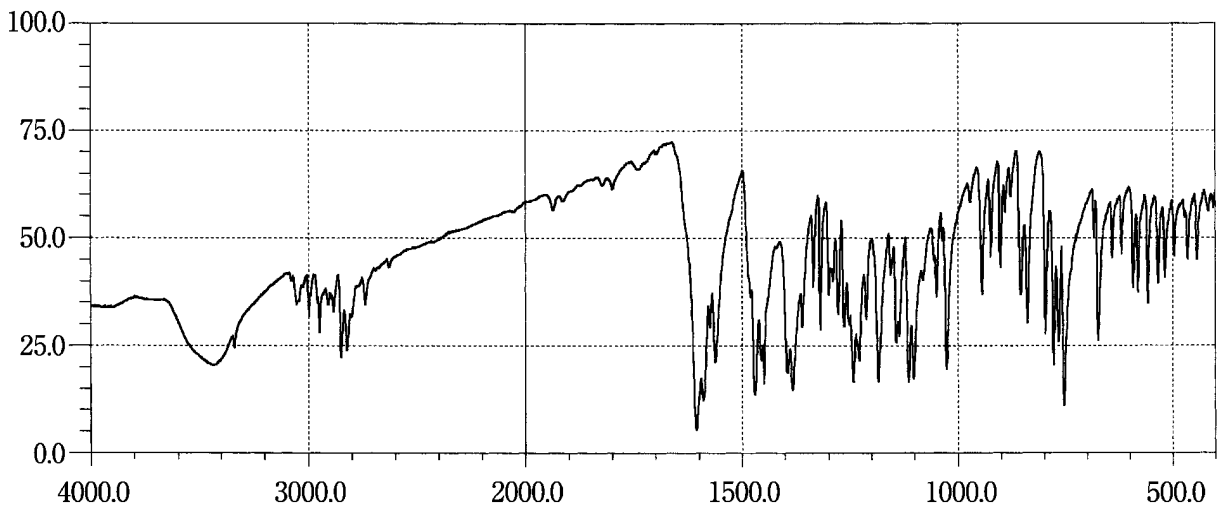

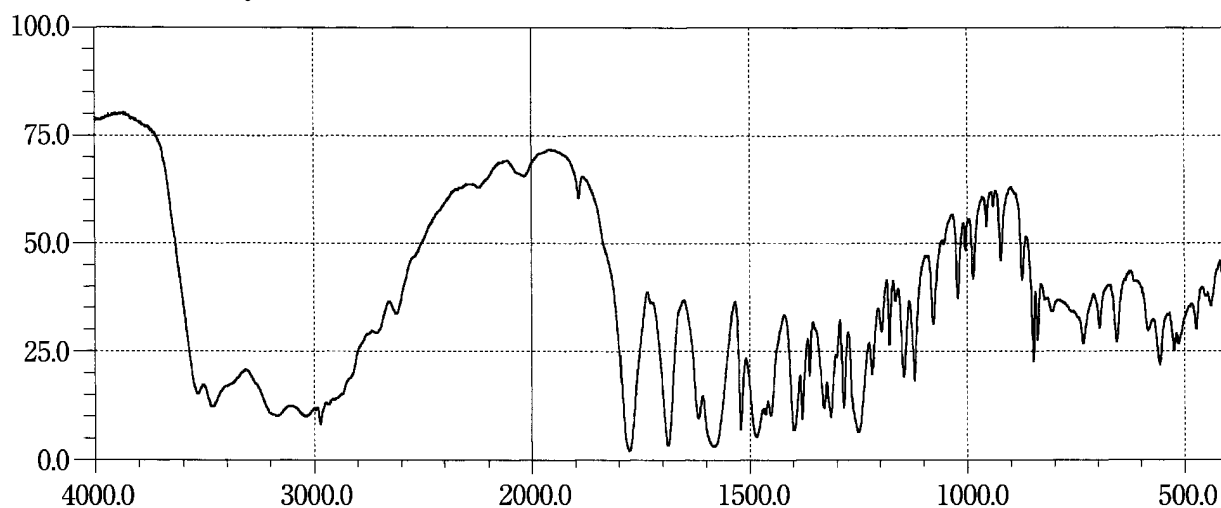
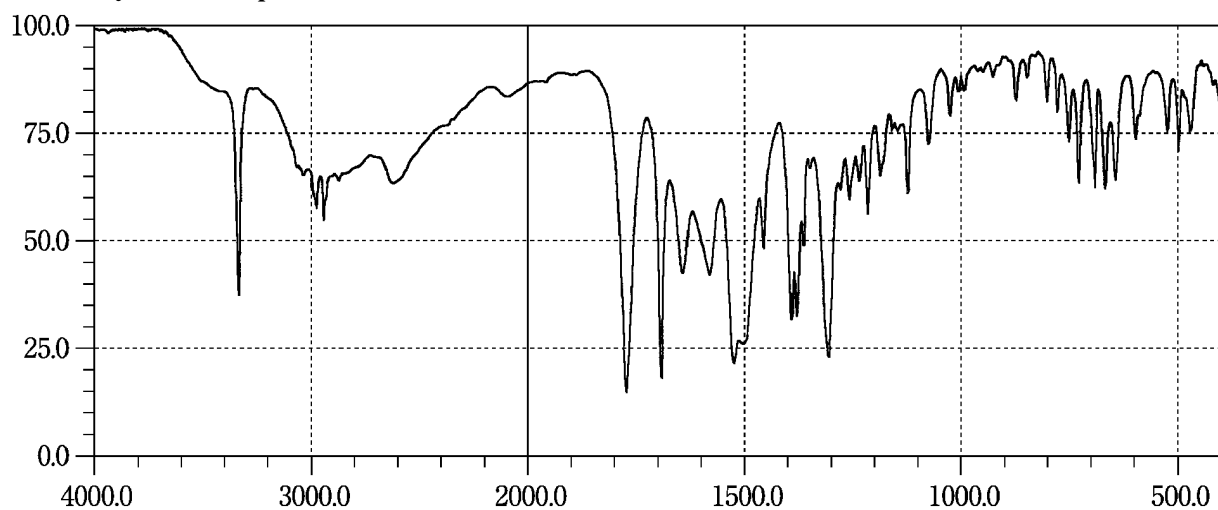
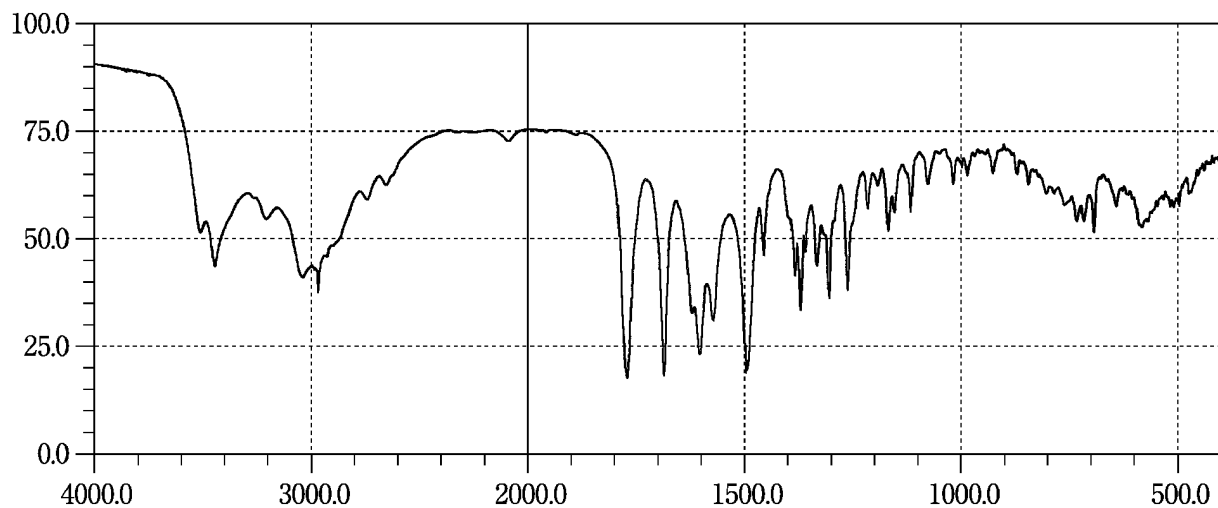
Amoxicillin Hydrate**Anhydrous Ampicillin****Ampicillin Hydrate**

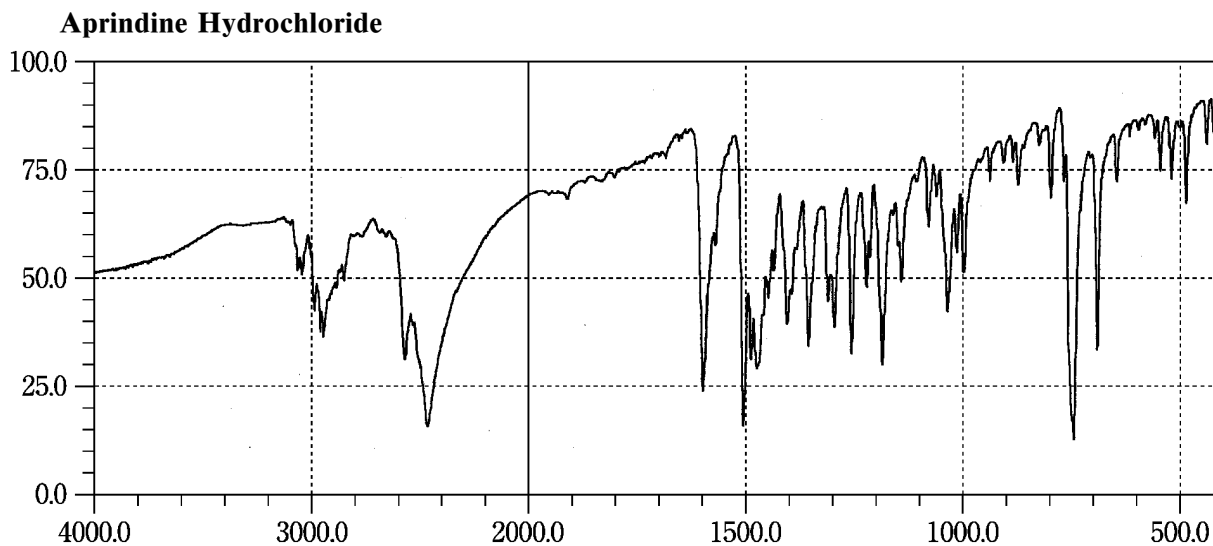
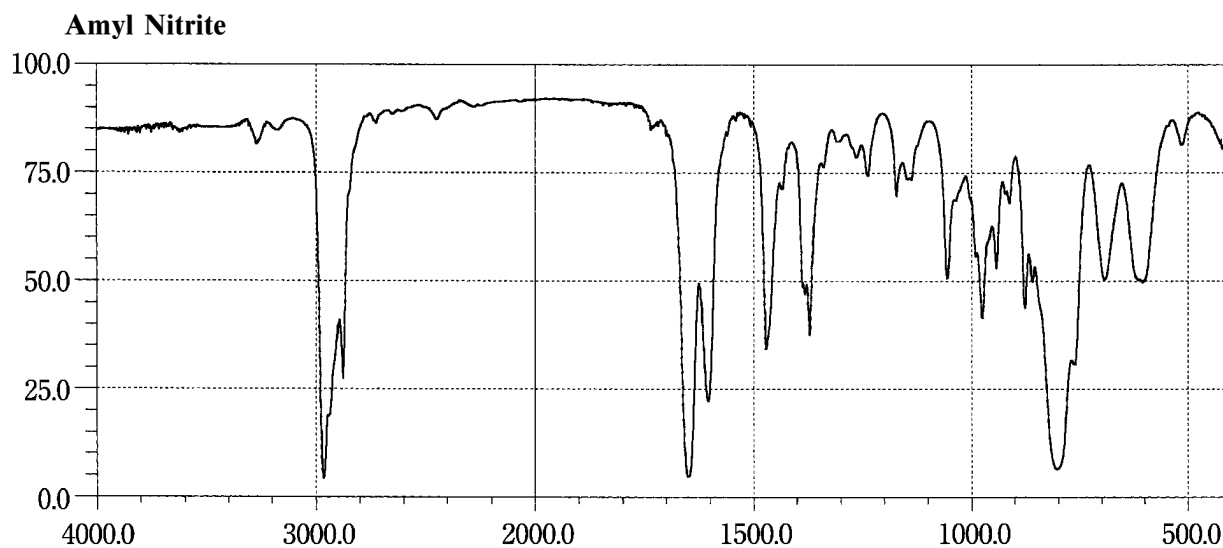
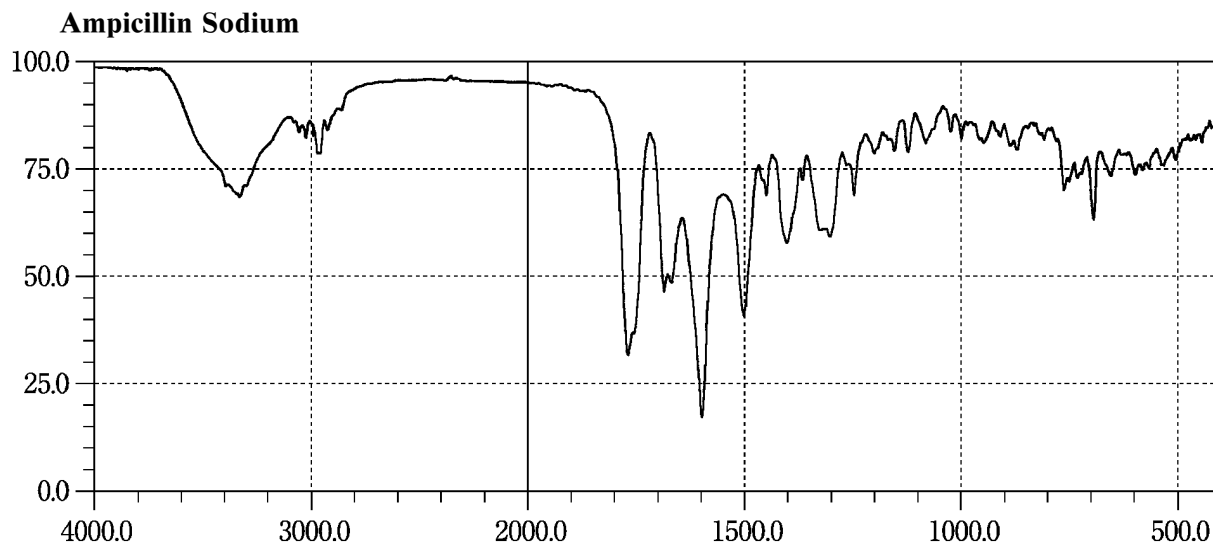

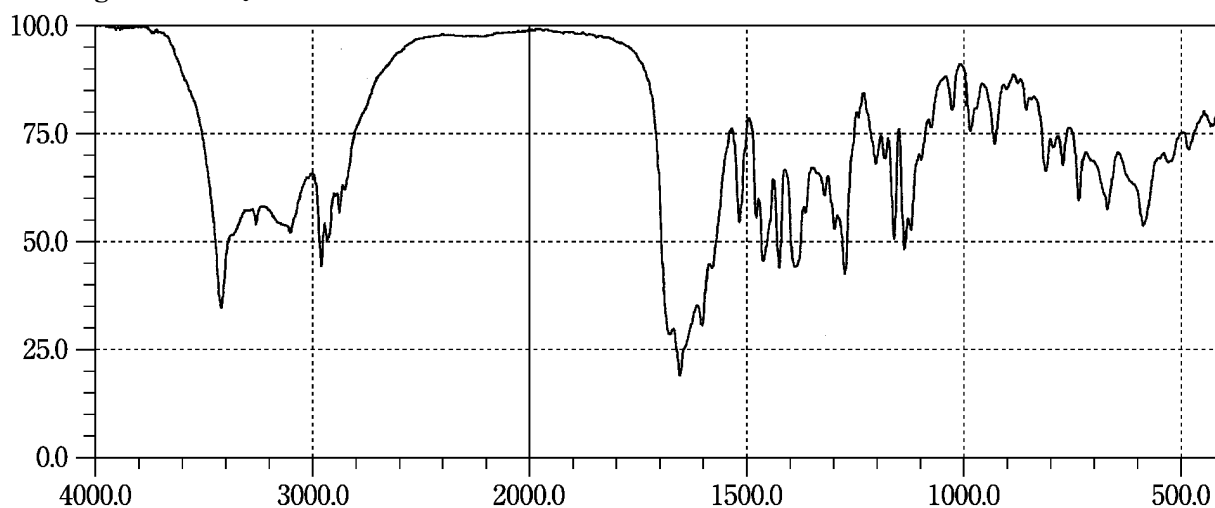
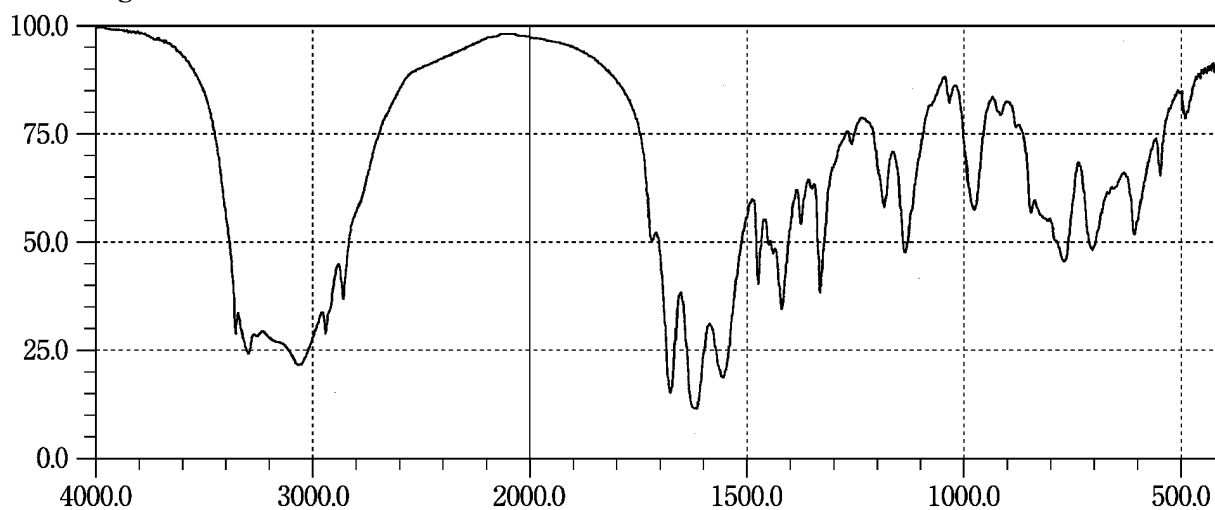
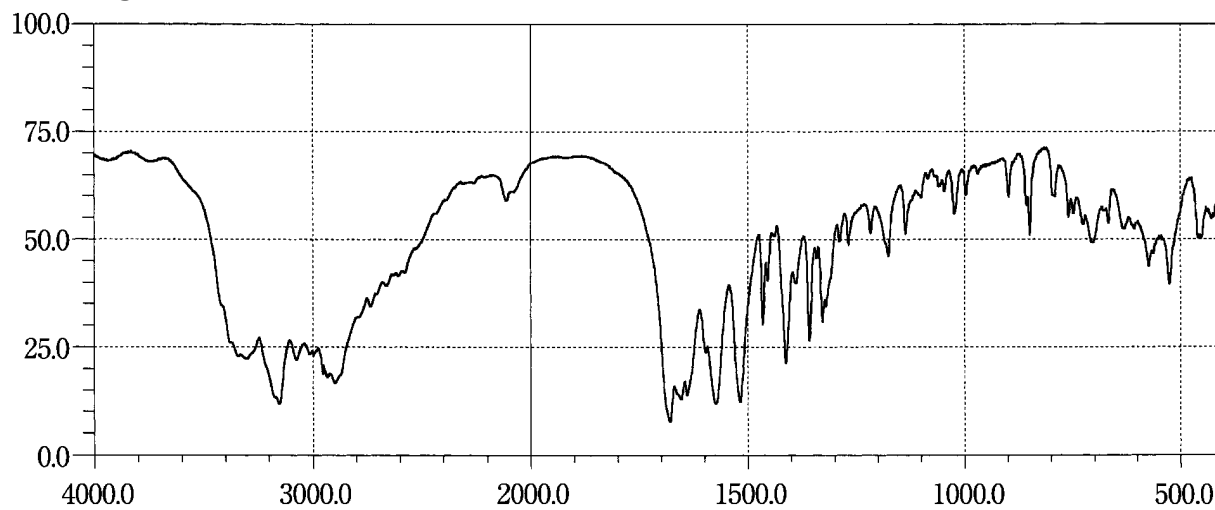
Argatroban Hydrate**L-Arginine****L-Arginine Hydrochloride**

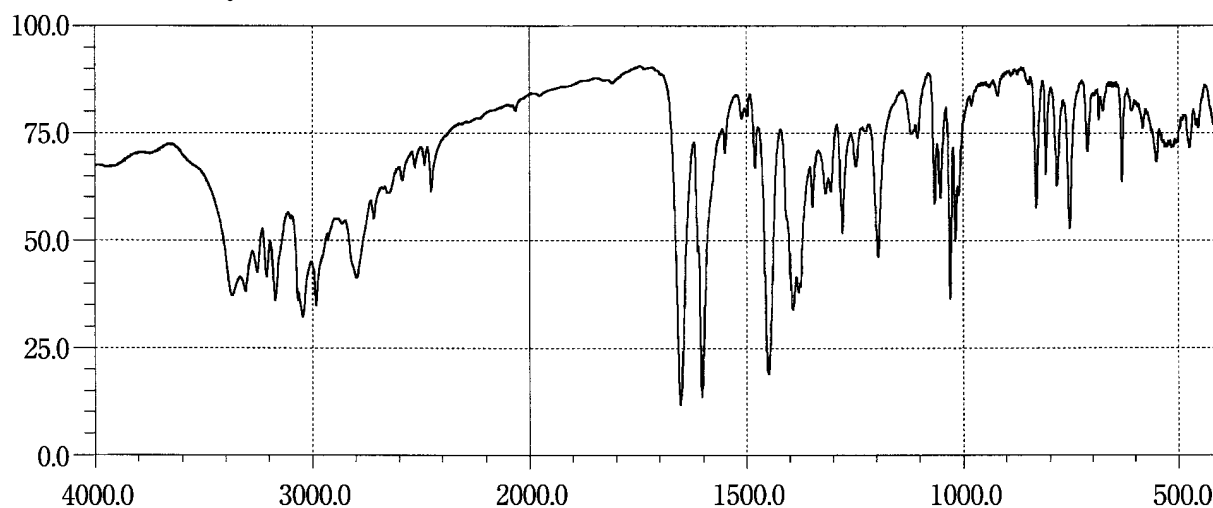
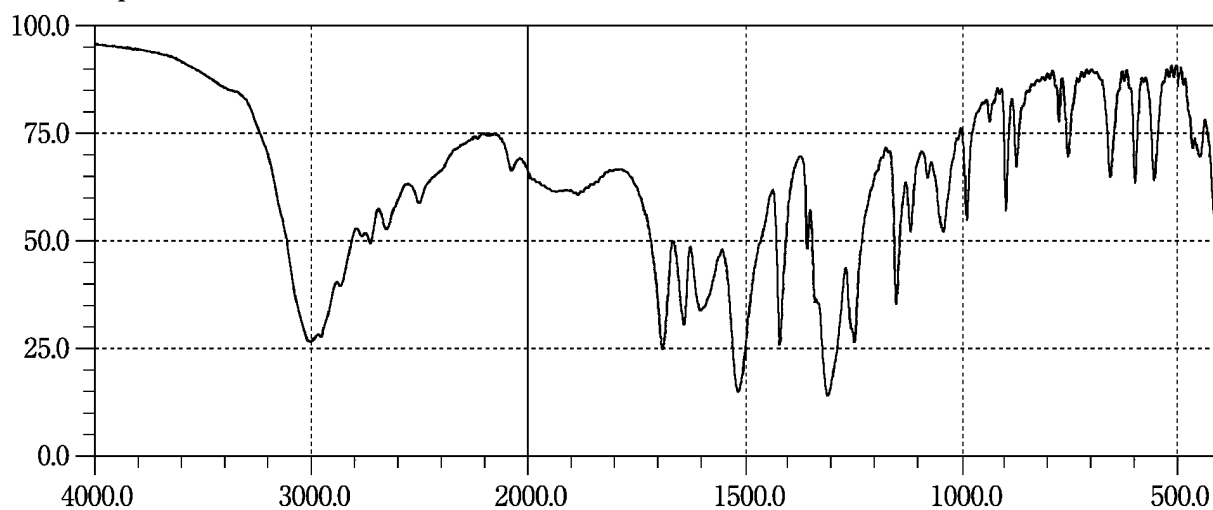
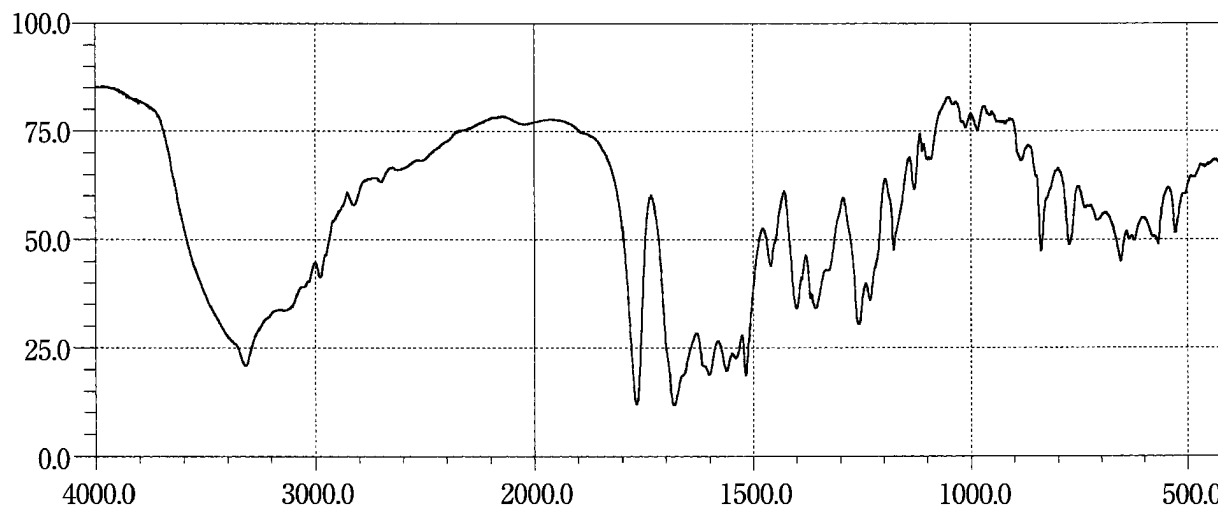
Arotinolol Hydrochloride**L-Aspartic Acid****Aspoxicillin Hydrate**

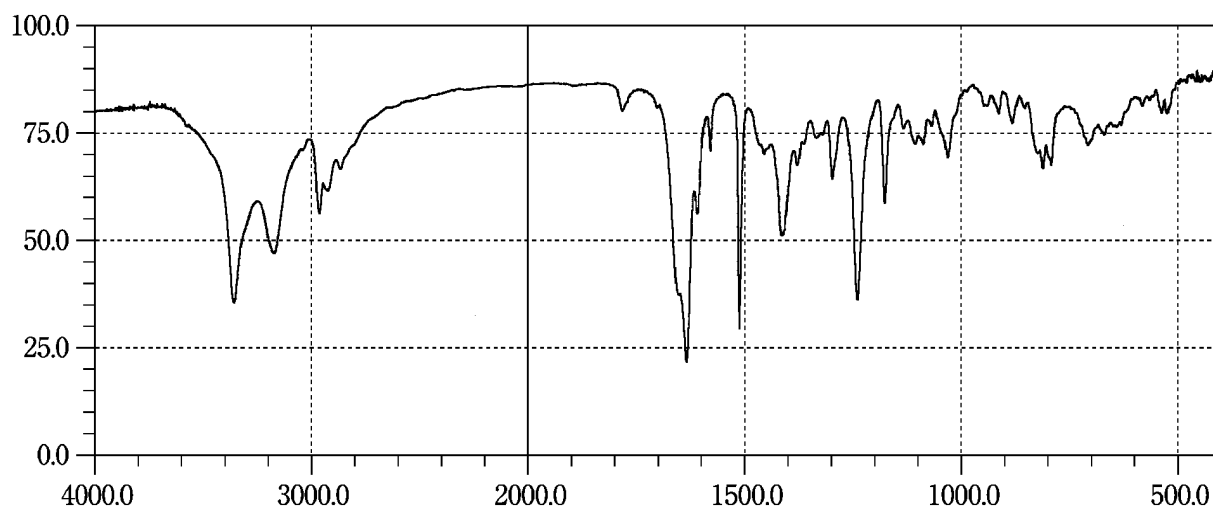
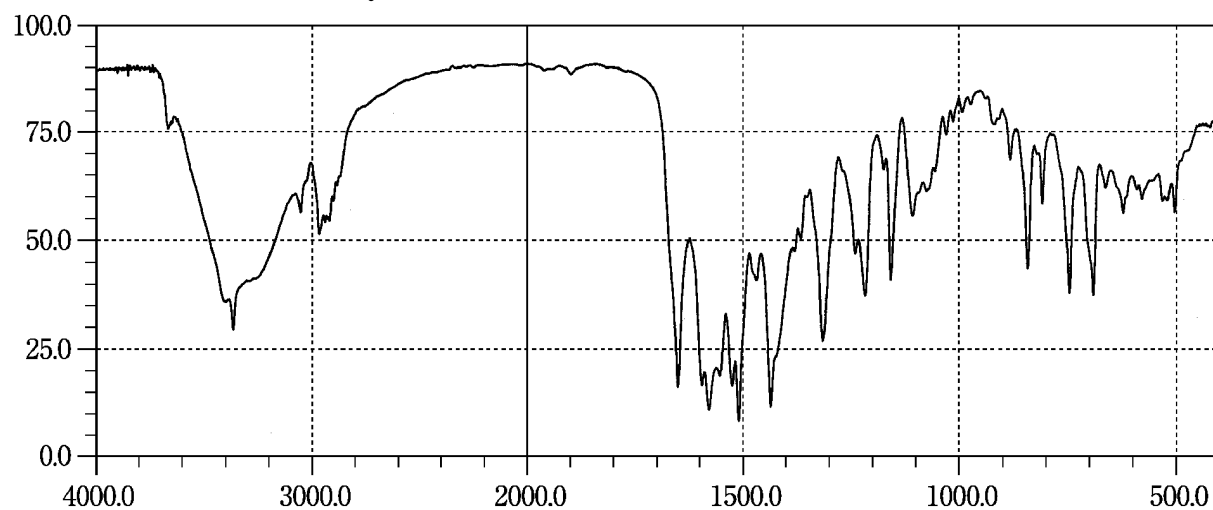
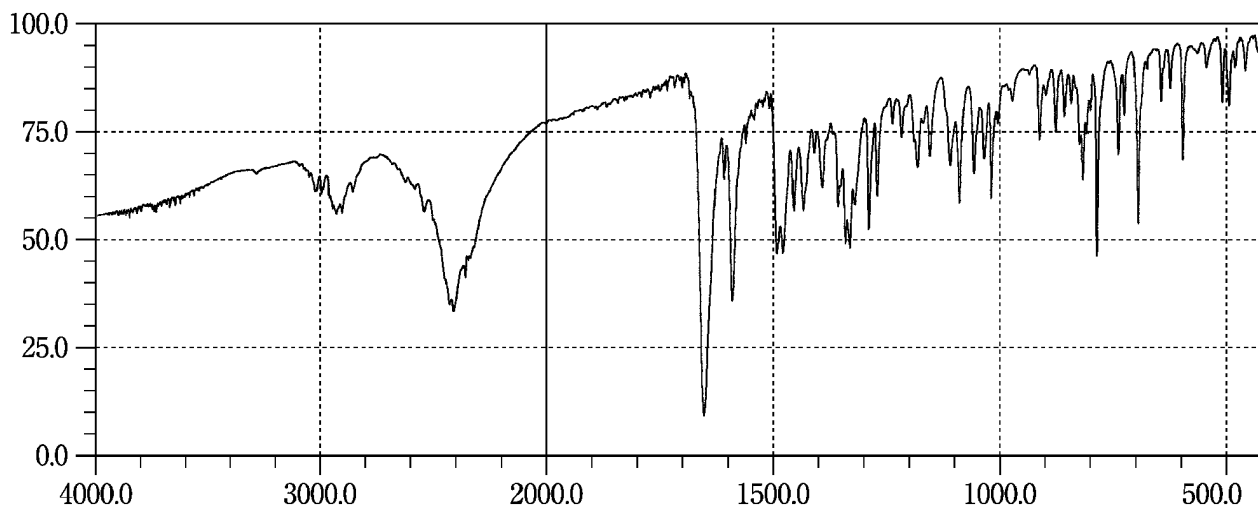
Atenolol**Atorvastatin Calcium Hydrate****Azelastine Hydrochloride**

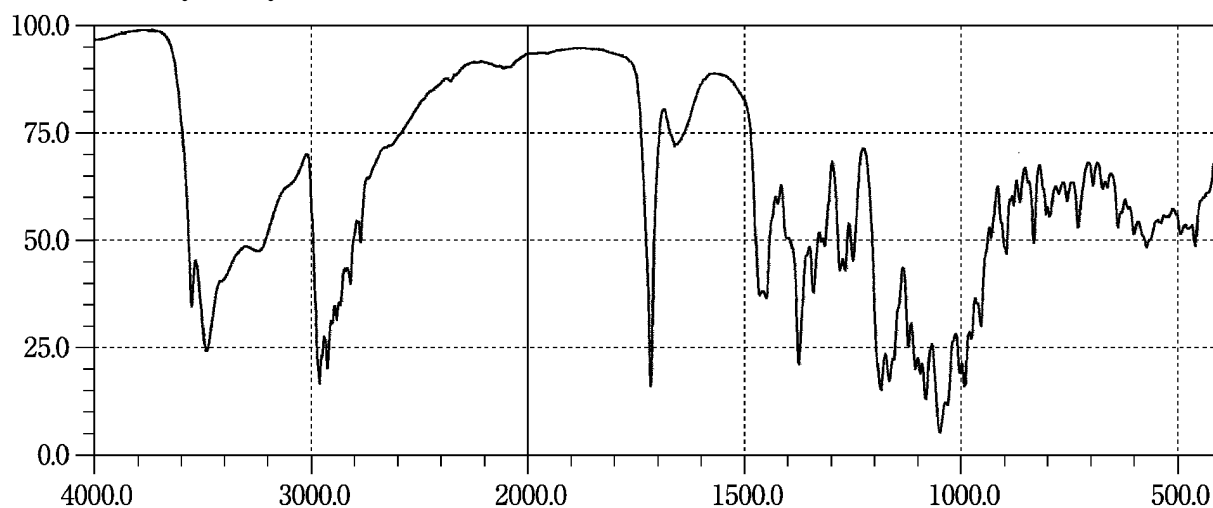
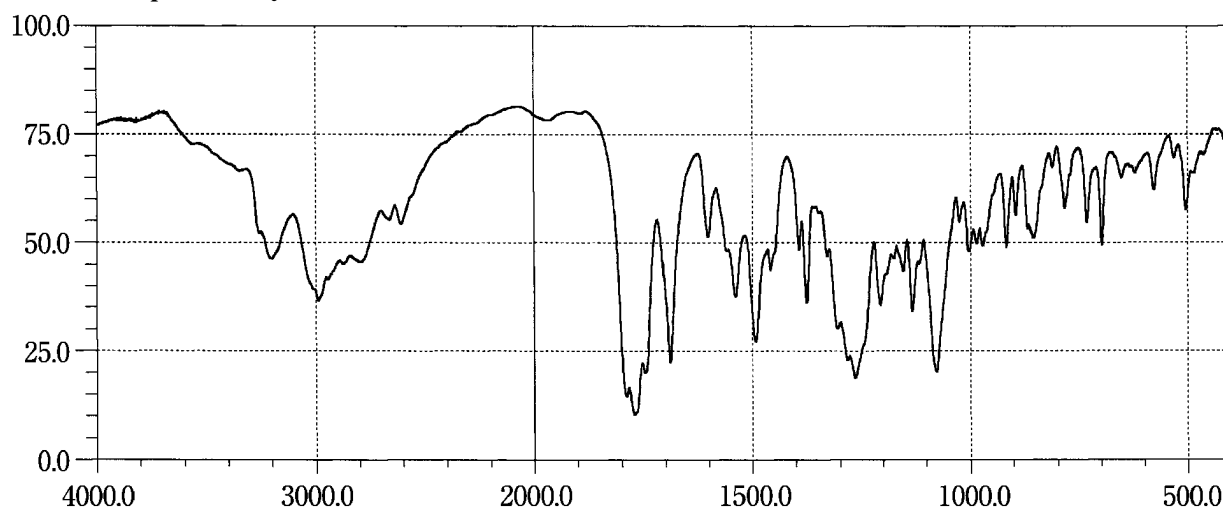
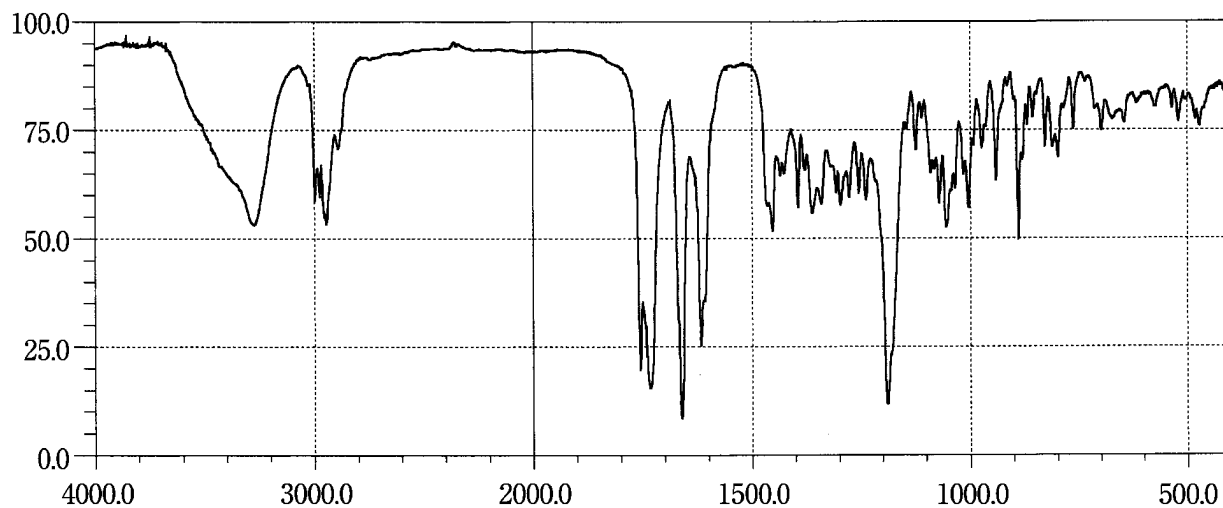
Azithromycin Hydrate**Bacampicillin Hydrochloride****Beclometasone Dipropionate**

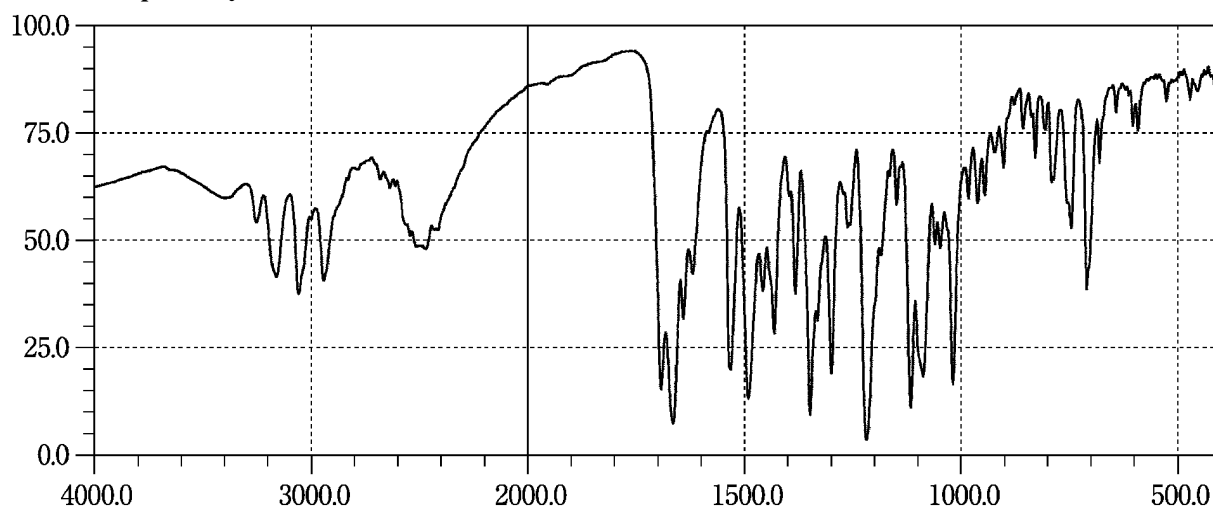
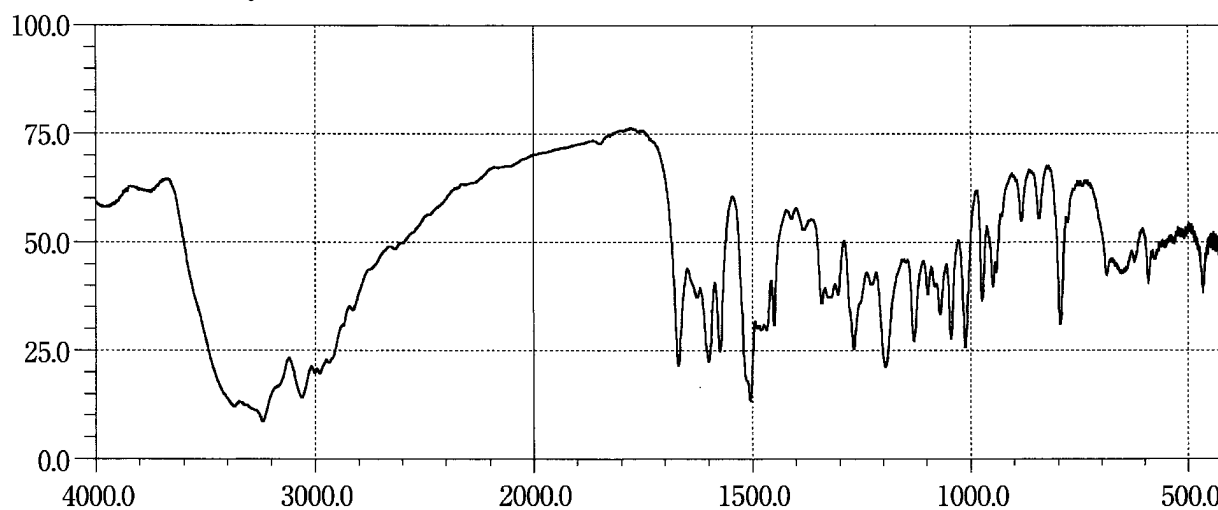
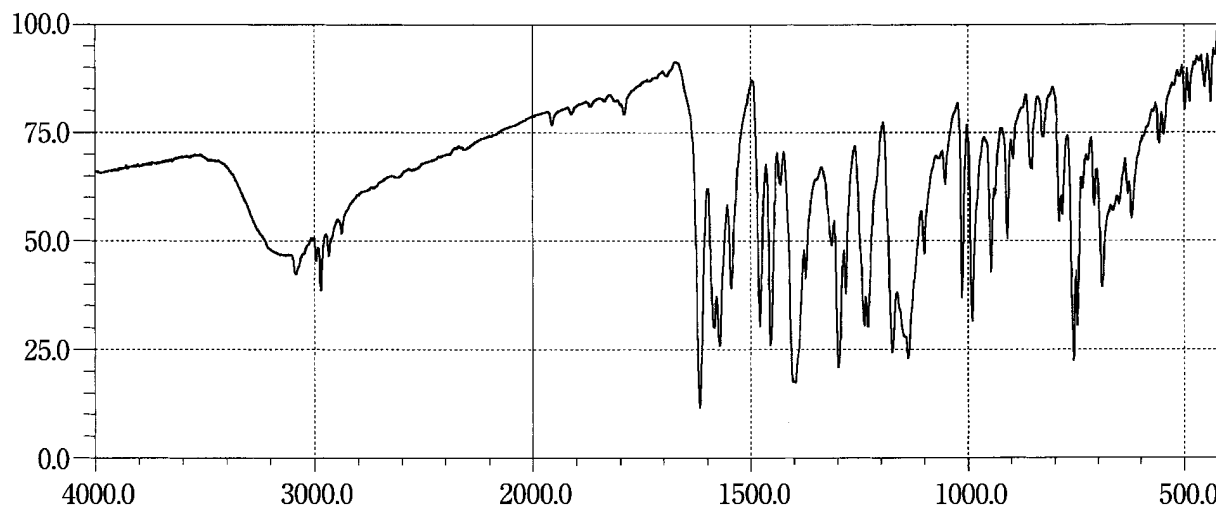
Benidipine Hydrochloride**Benserazide Hydrochloride****Benzbromarone**

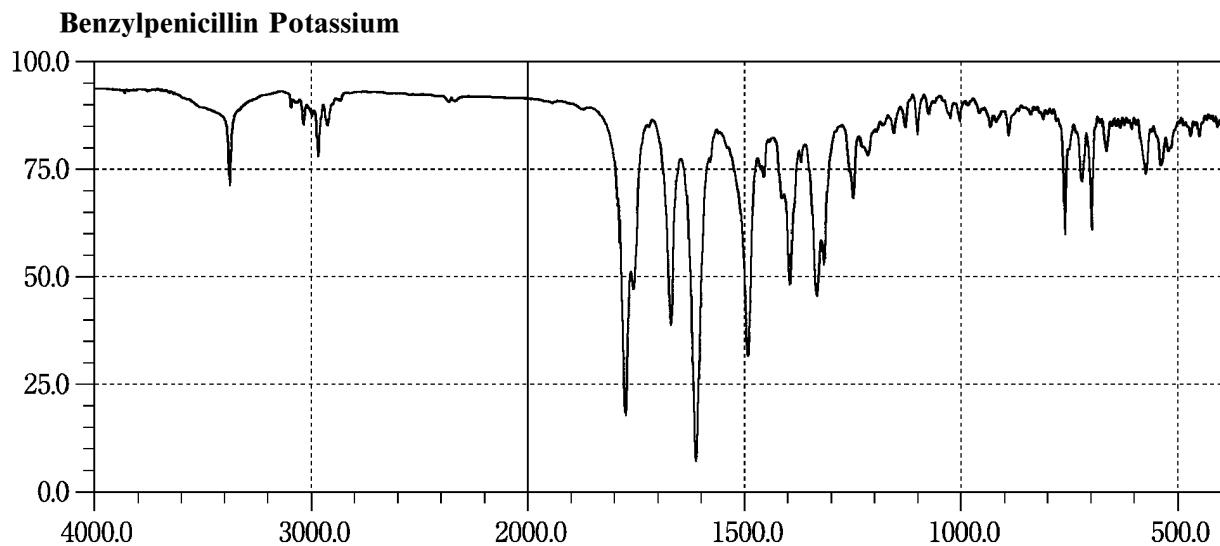
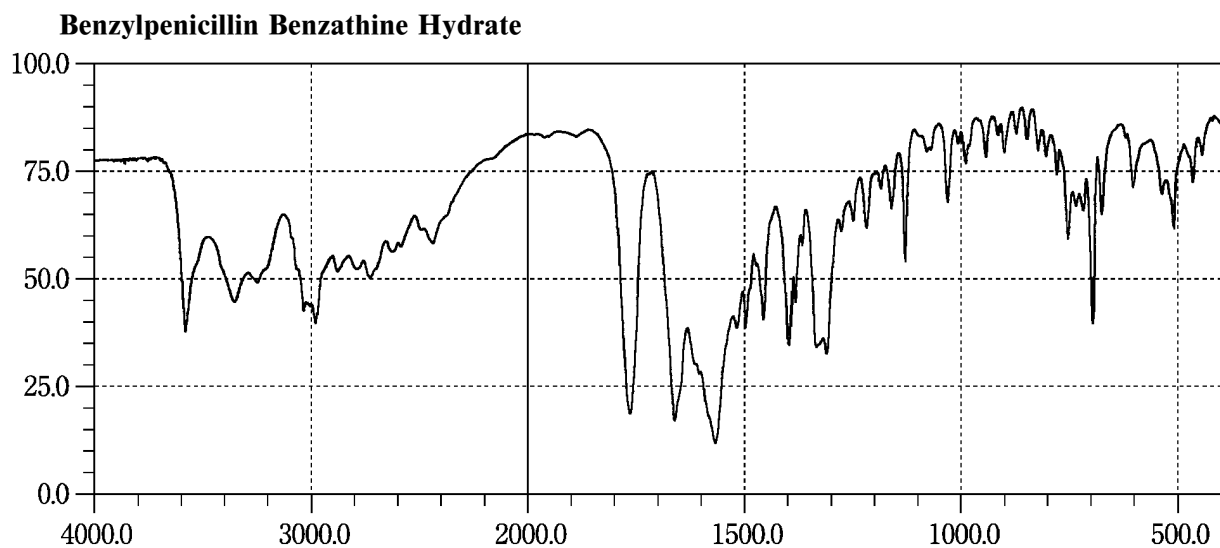
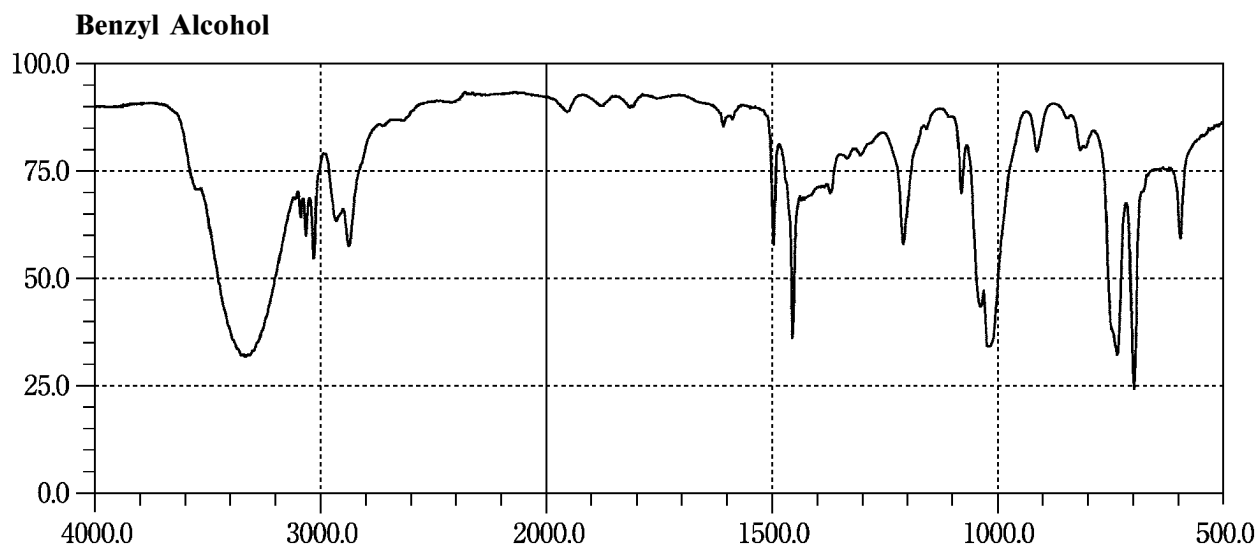

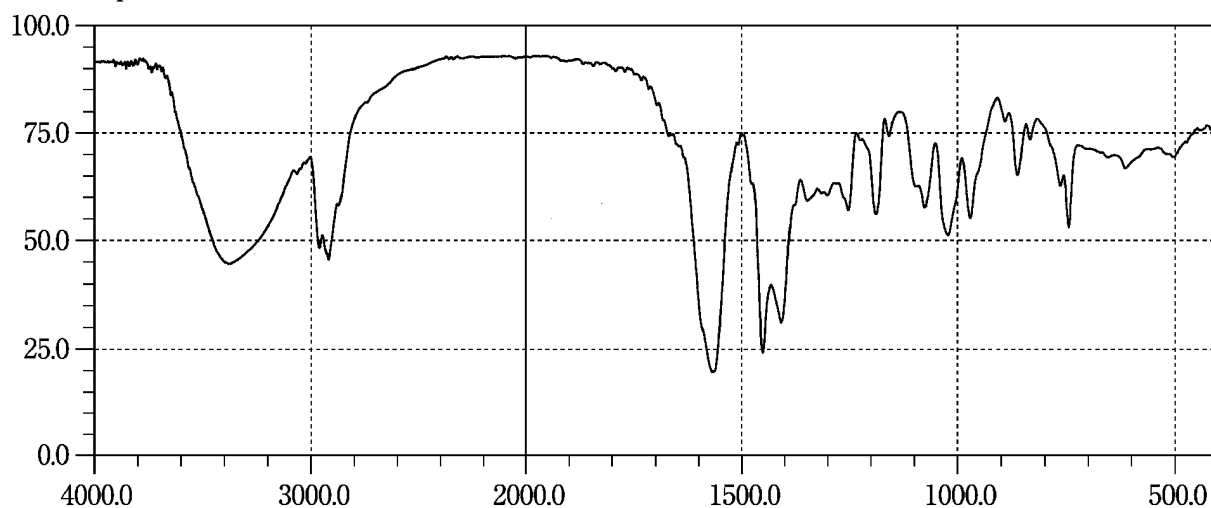
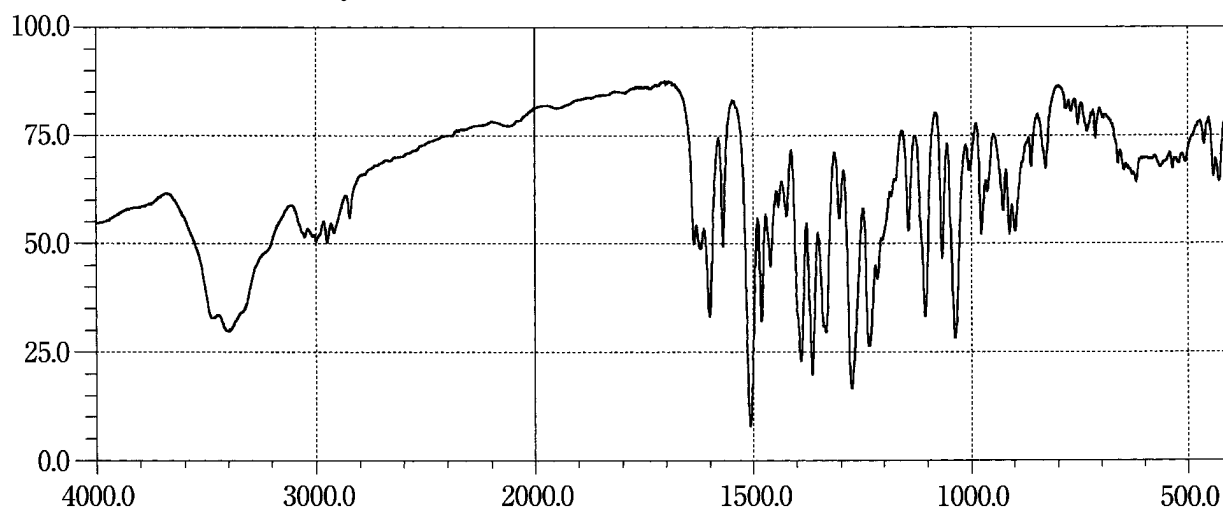
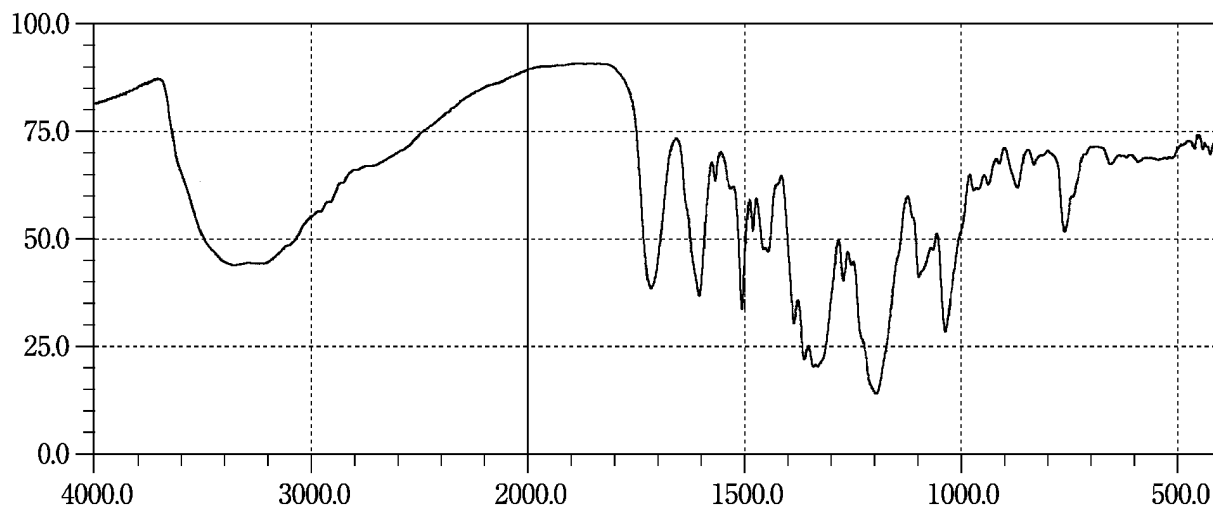
Beraprost Sodium**Berberine Chloride Hydrate****Berberine Tannate**

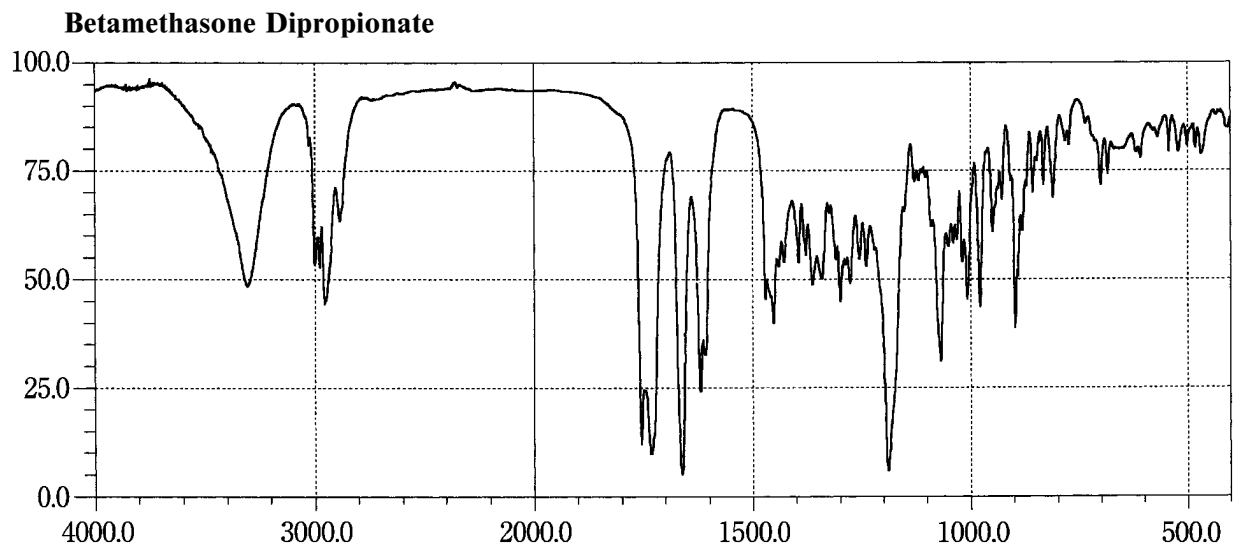
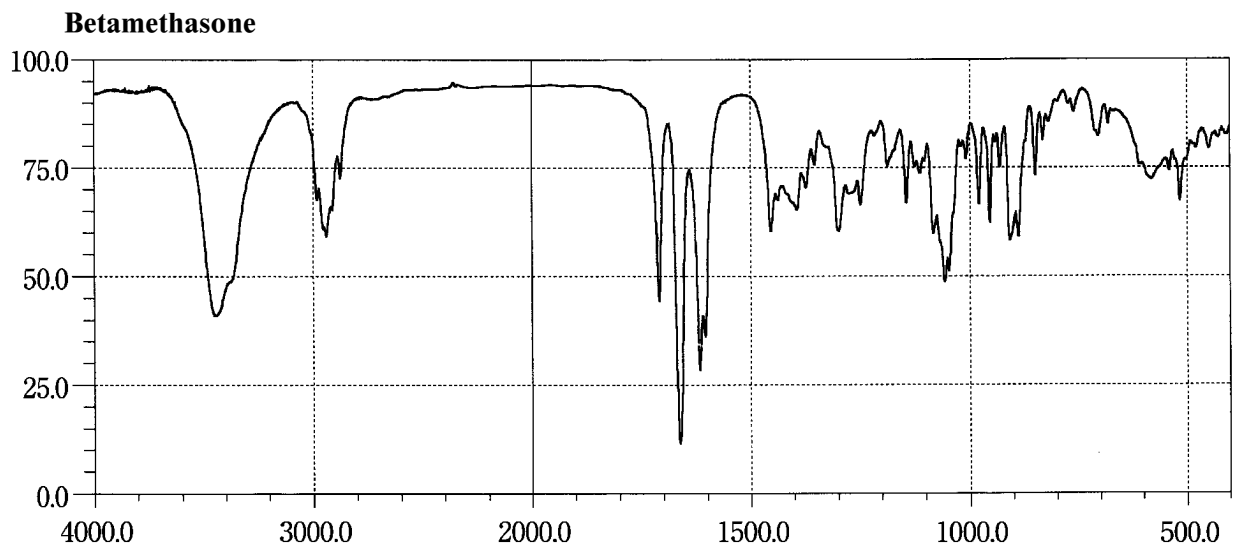
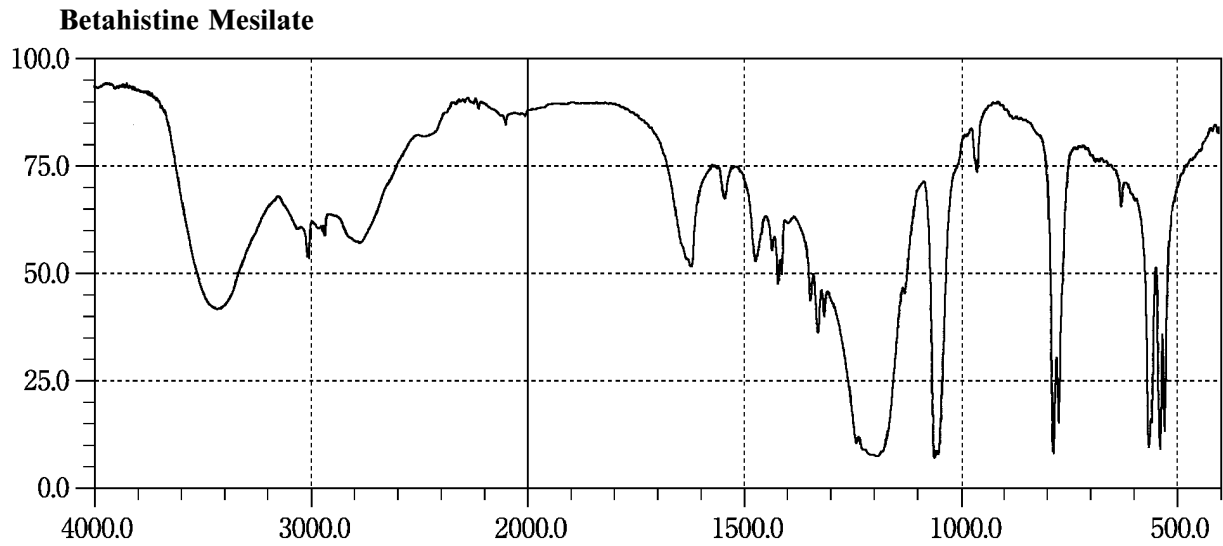

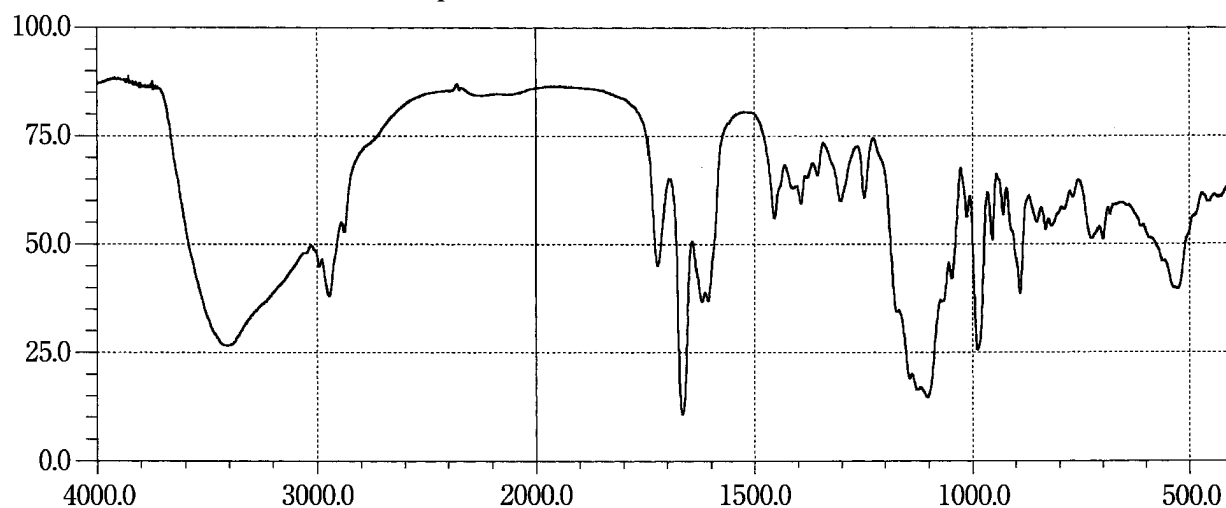
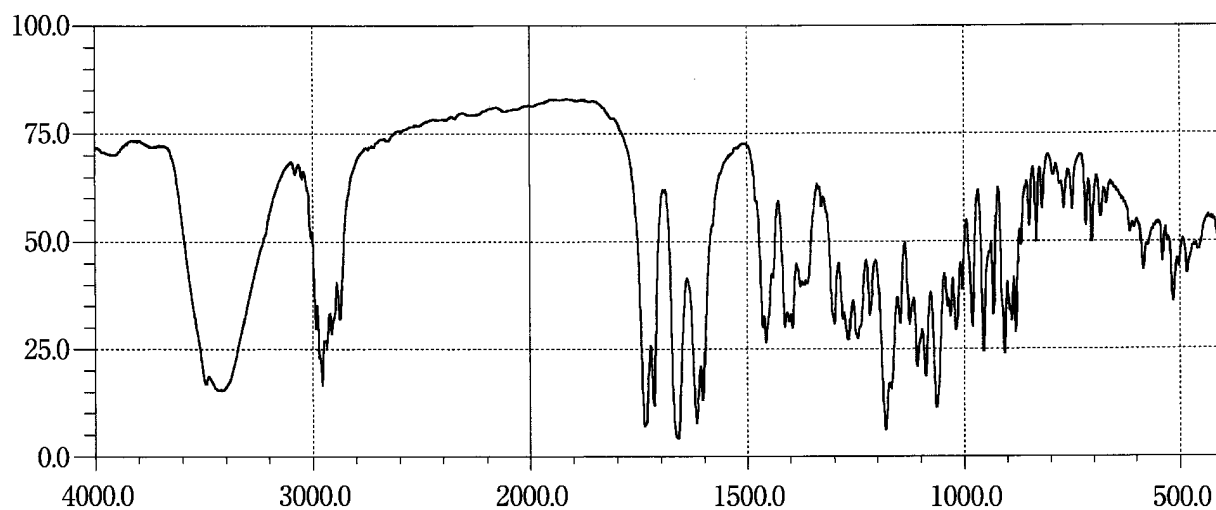
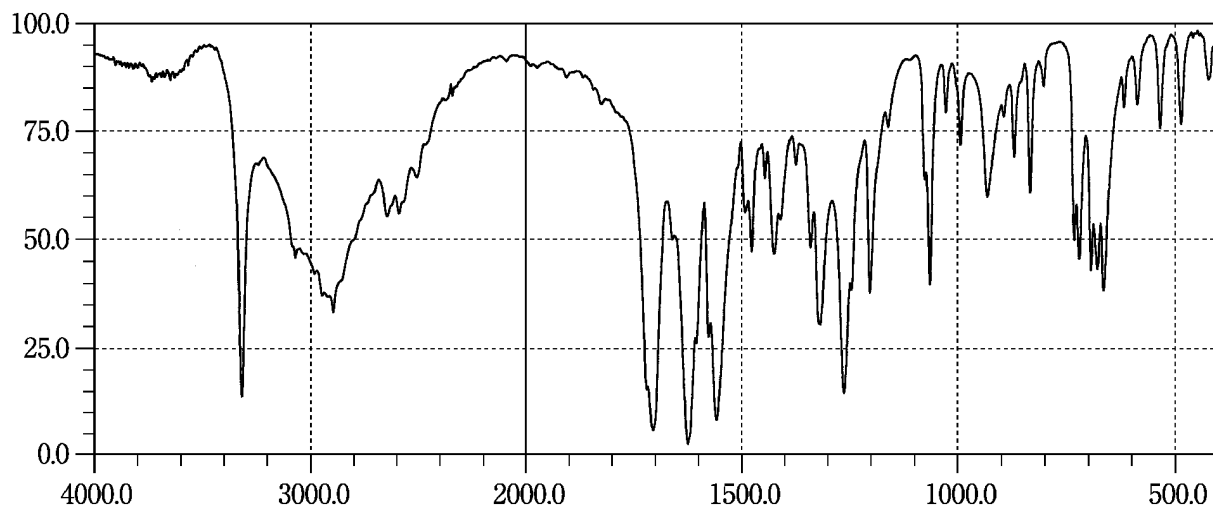
Betamethasone Sodium Phosphate**Betamethasone Valerate****Betamipron**

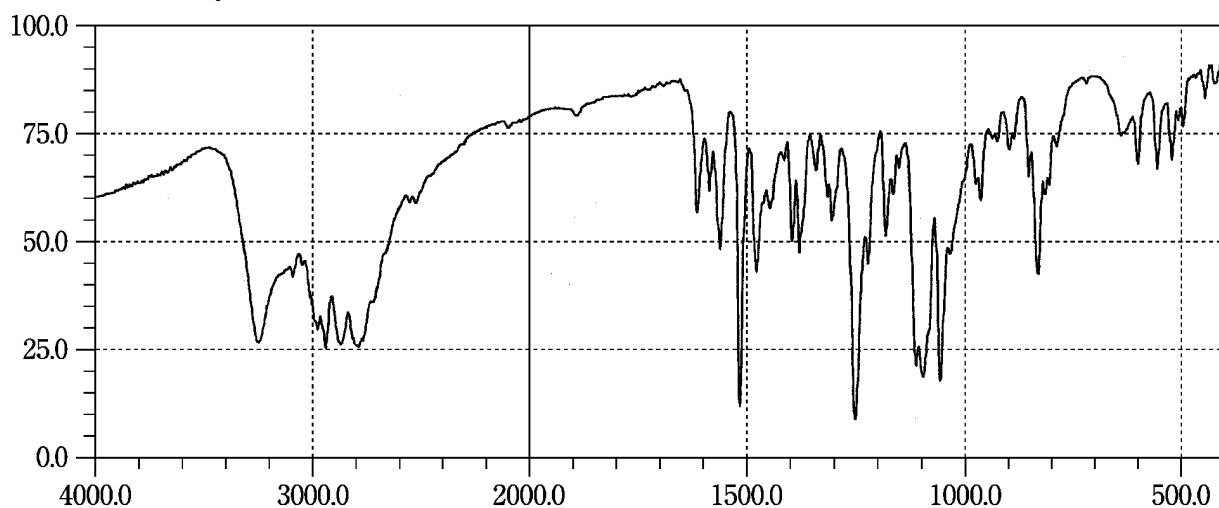
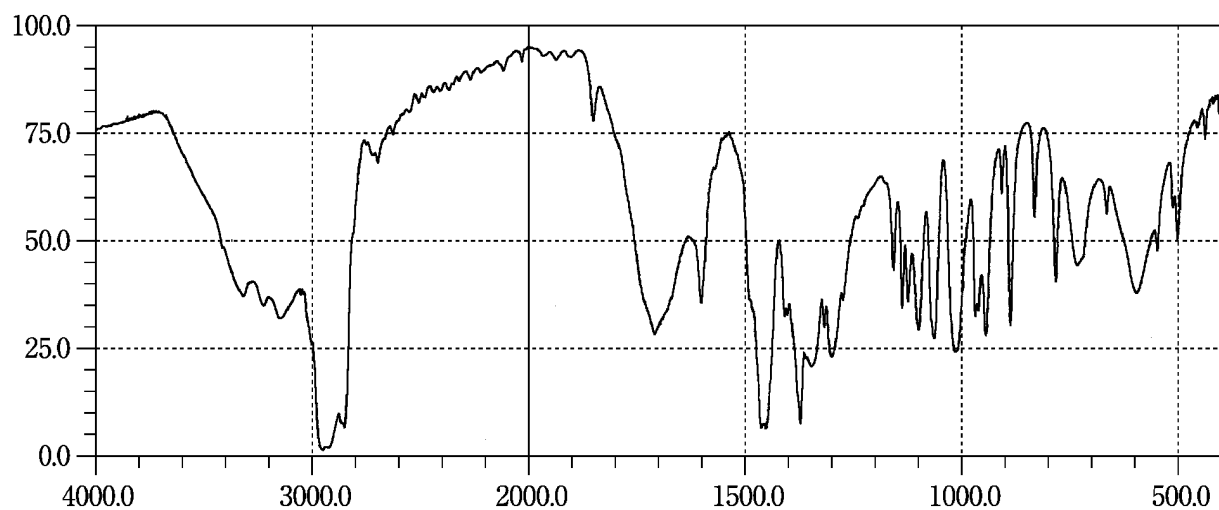
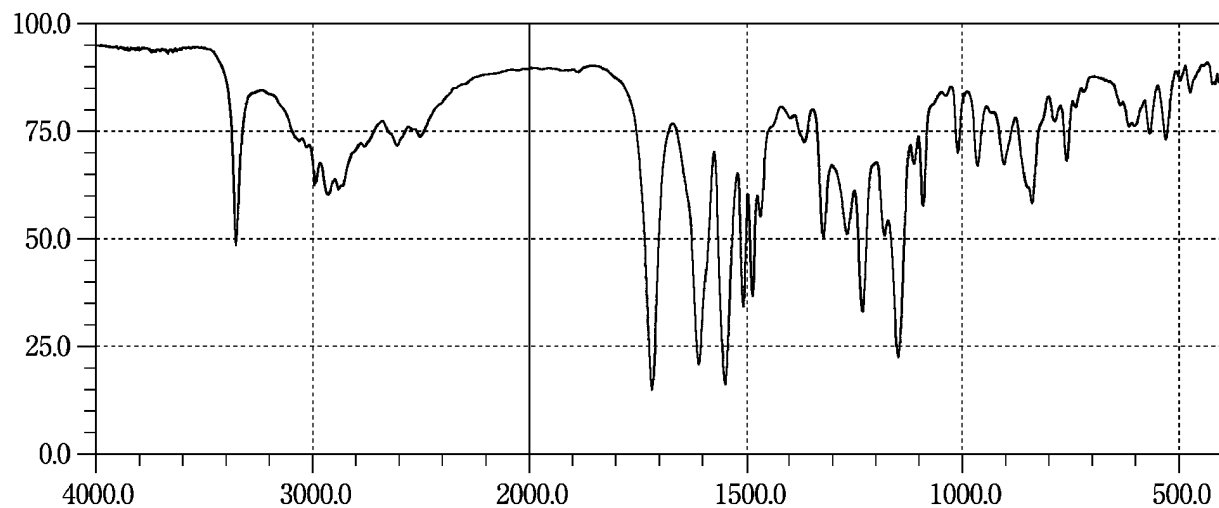
Betaxolol Hydrochloride**Bethanechol Chloride****Bezafibrate**

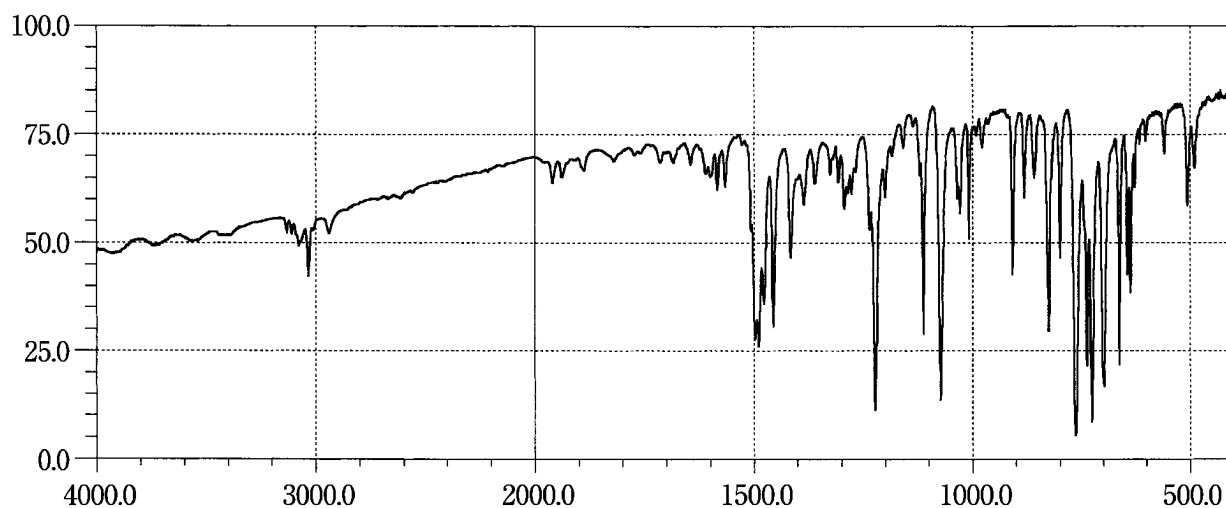
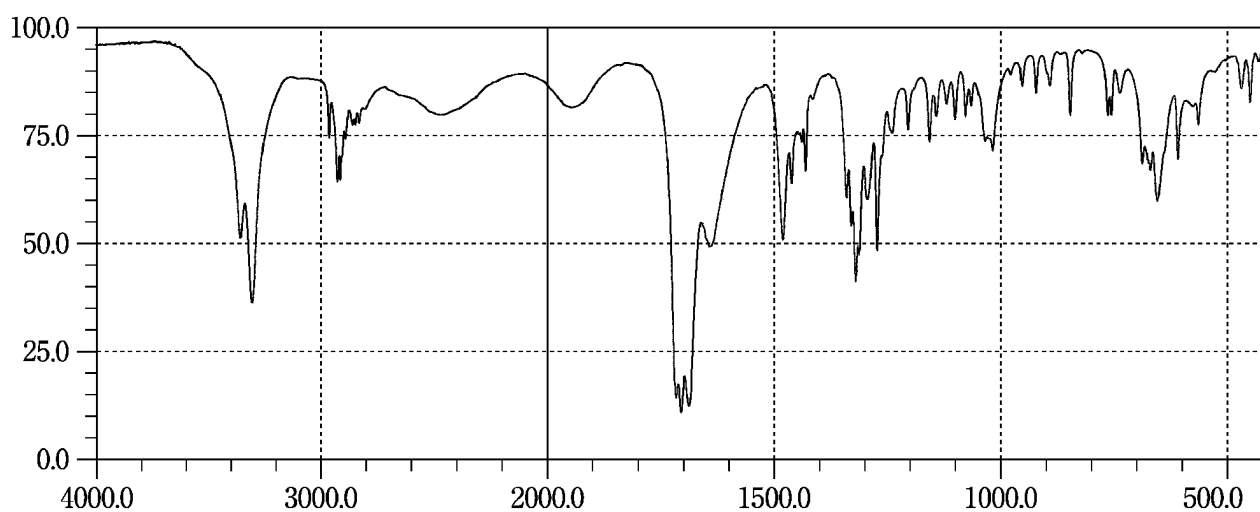
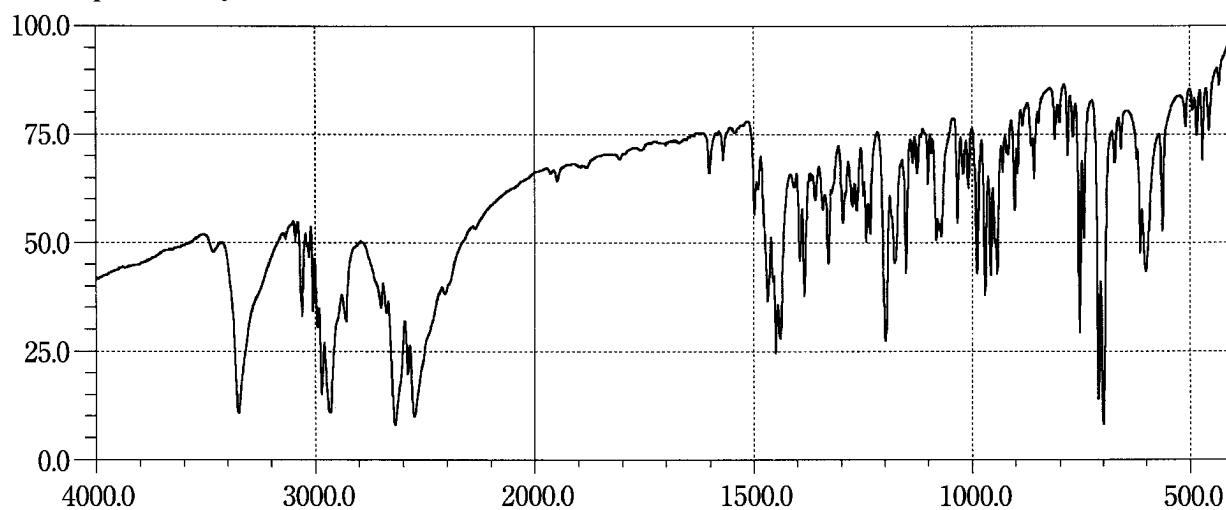
Bifonazole**Biotin****Biperiden Hydrochloride**

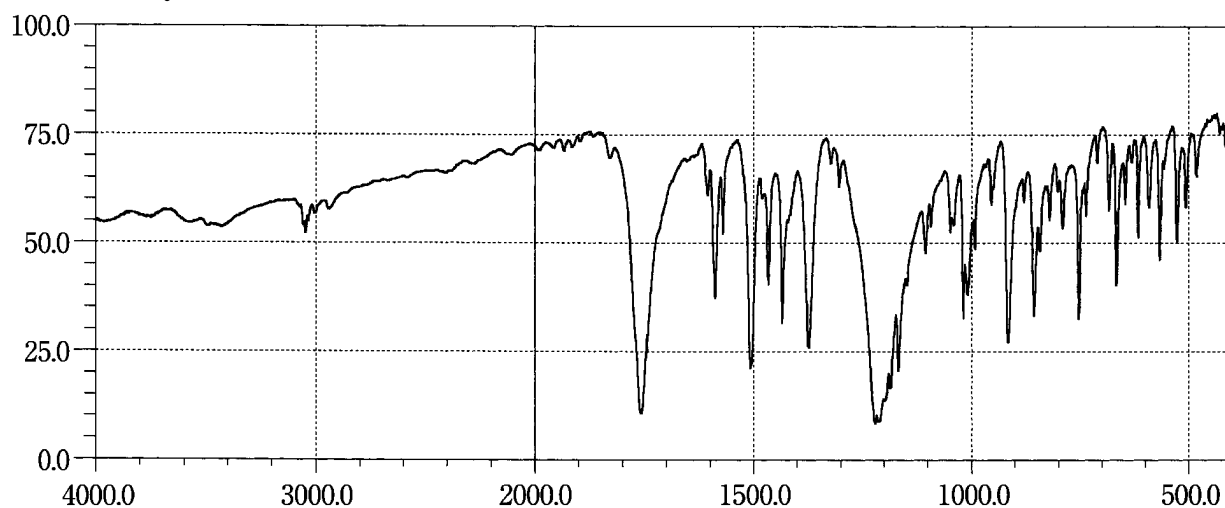
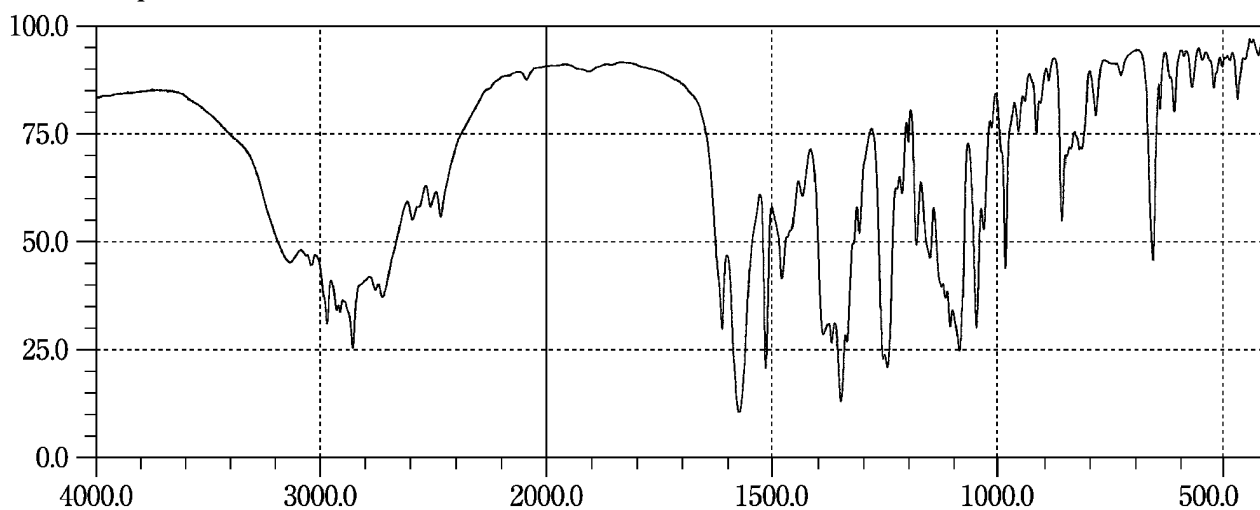
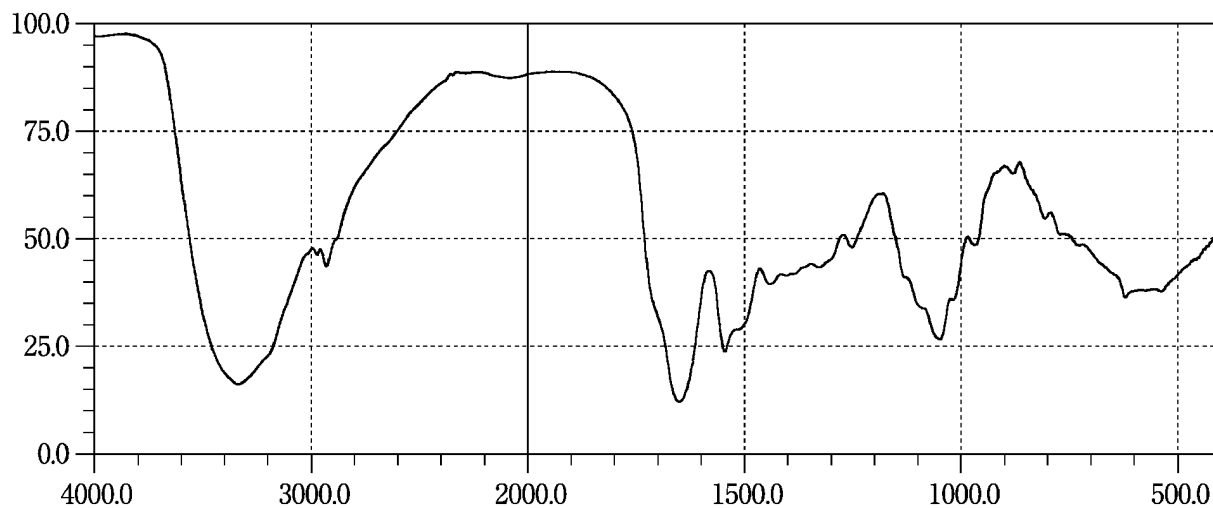
Bisacodyl**Bisoprolol Fumarate****Bleomycin Hydrochloride**

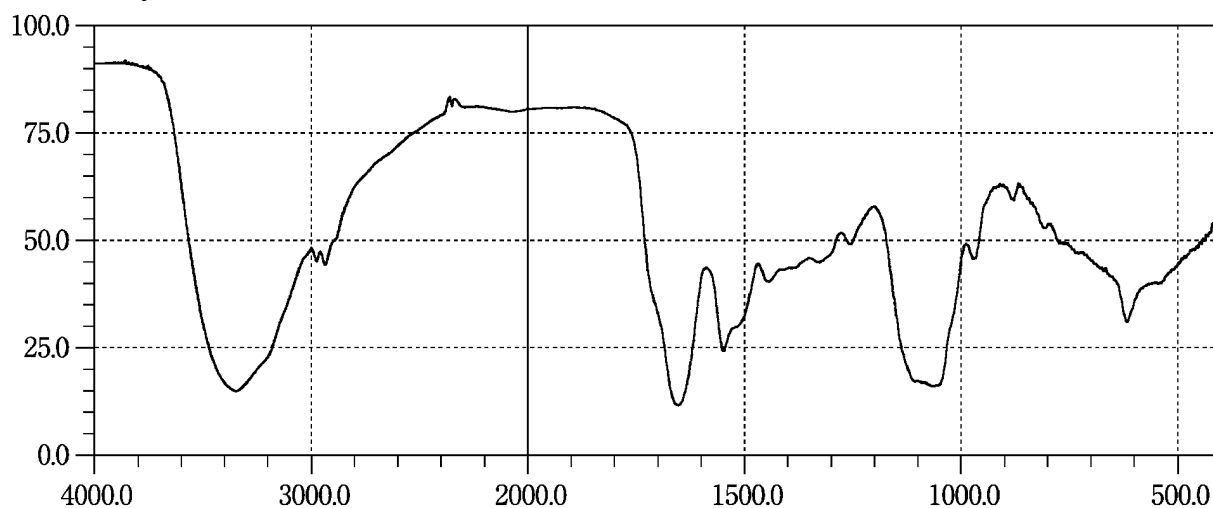
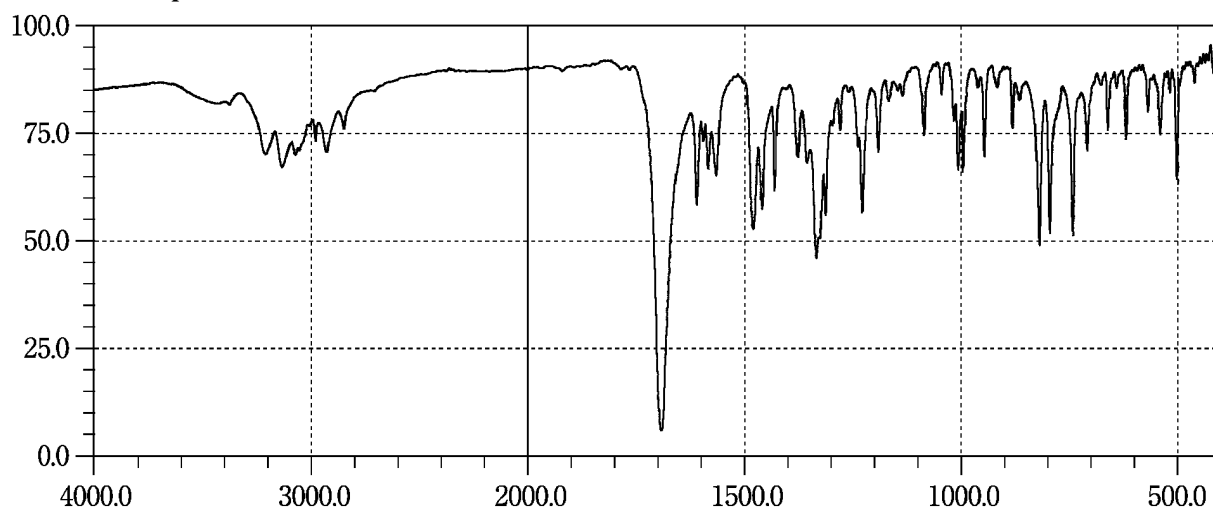
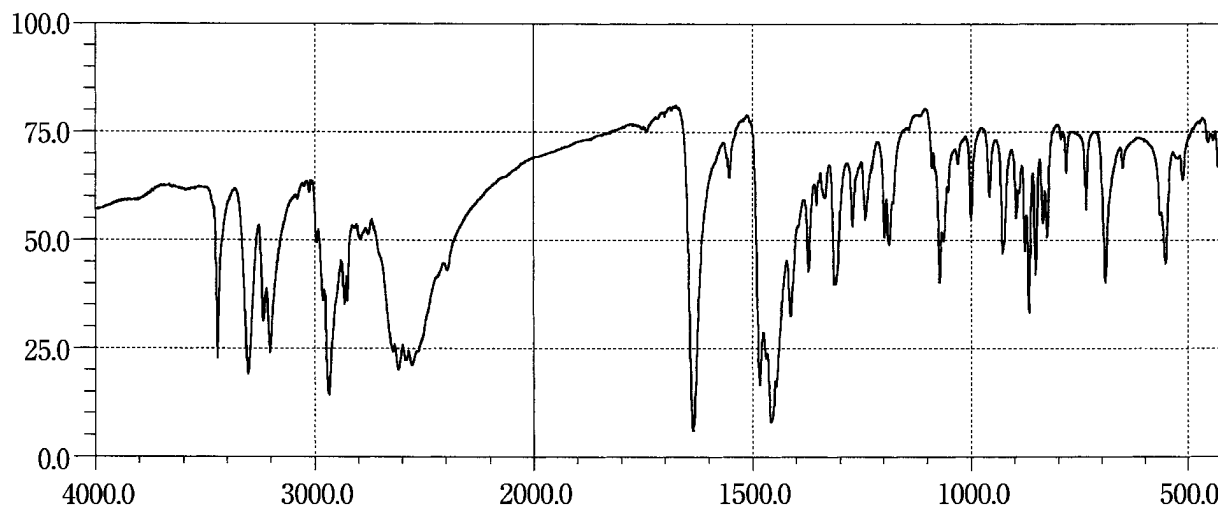
Bleomycin Sulfate**Bromazepam****Bromhexine Hydrochloride**

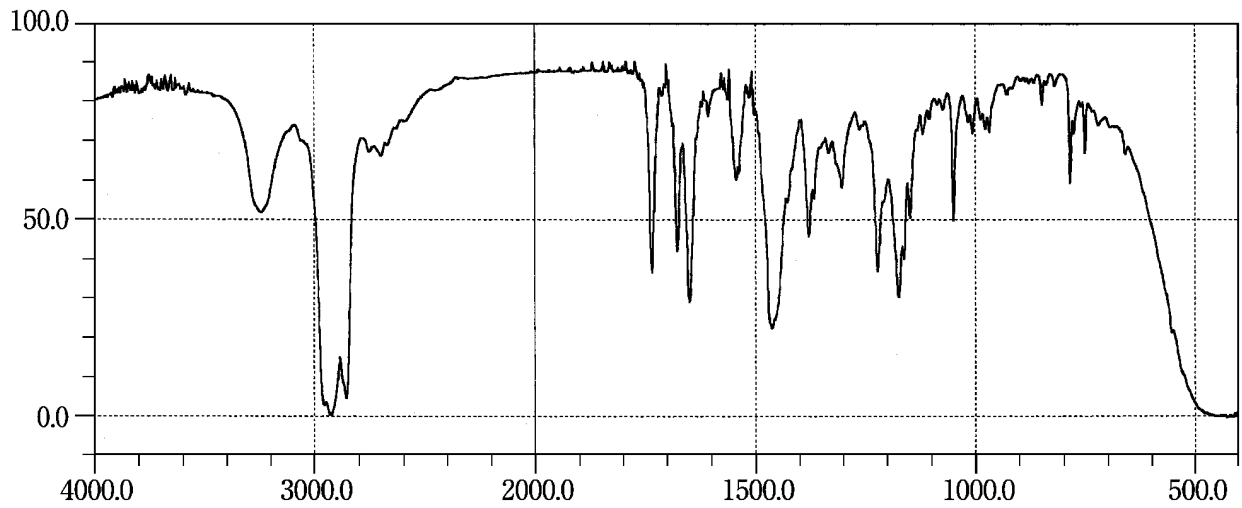
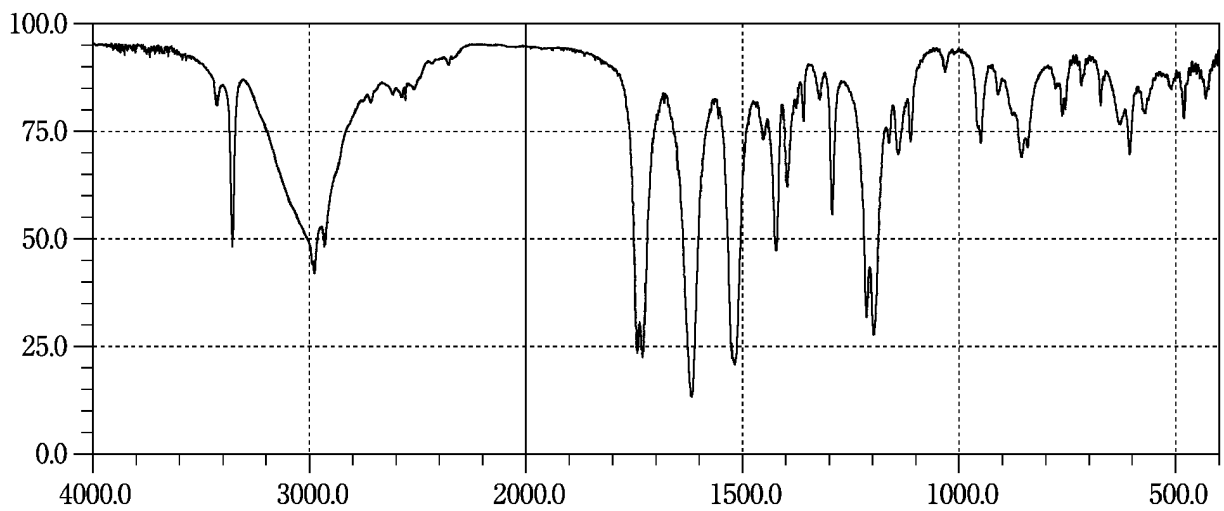
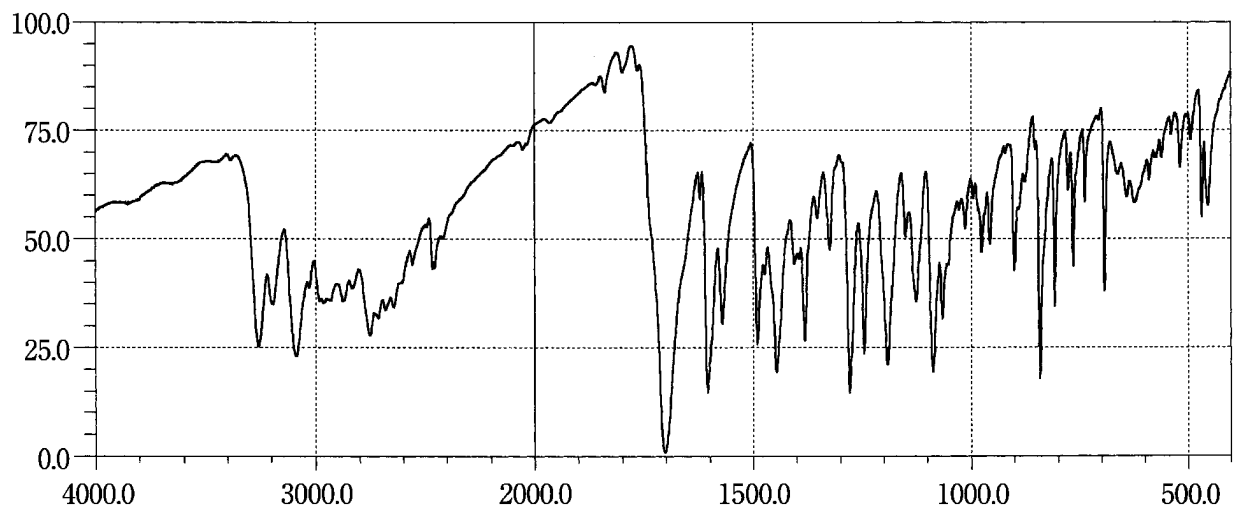
Bromocriptine Mesilate**Bucillamine****Bucumolol Hydrochloride**

Bufetolol Hydrochloride

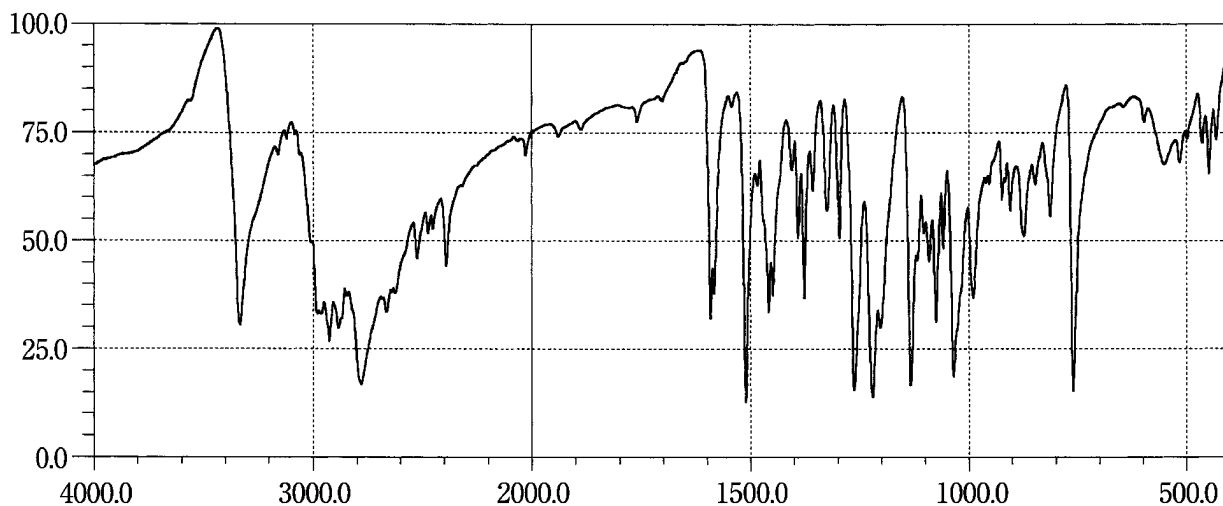

Buformin Hydrochloride

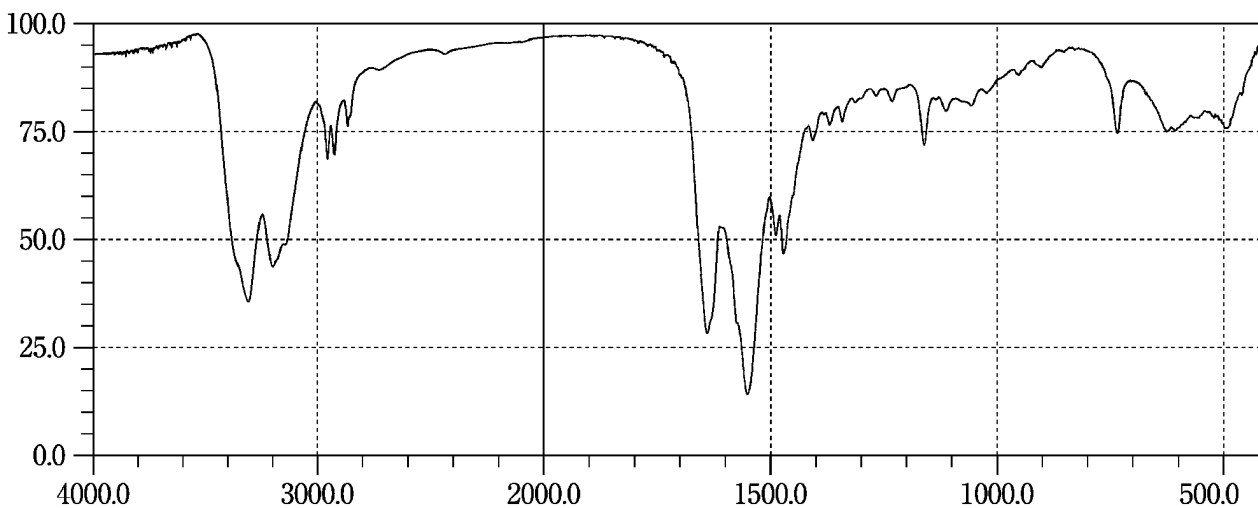

Bumetanide

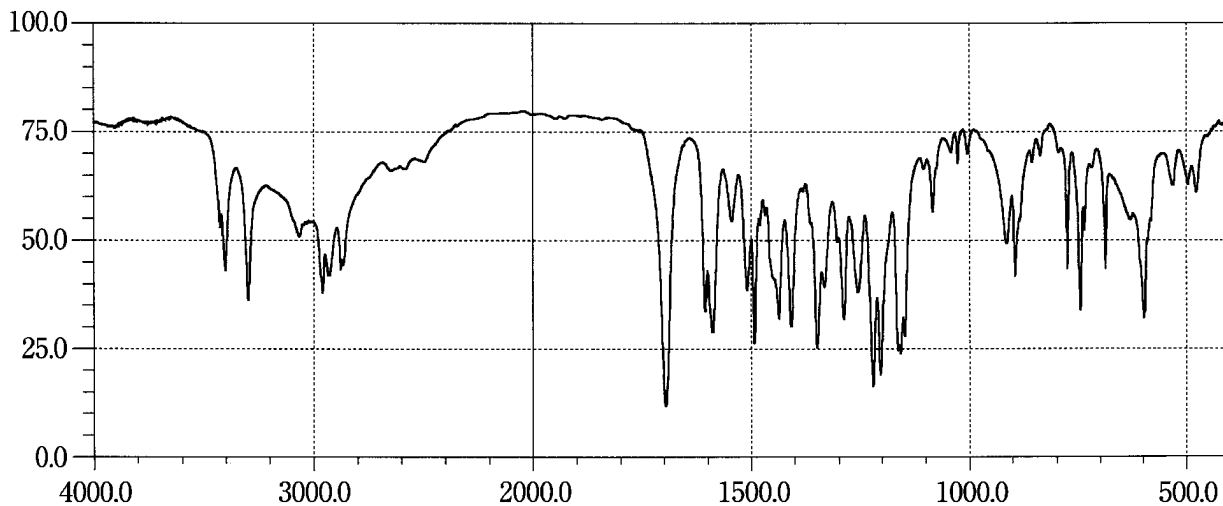

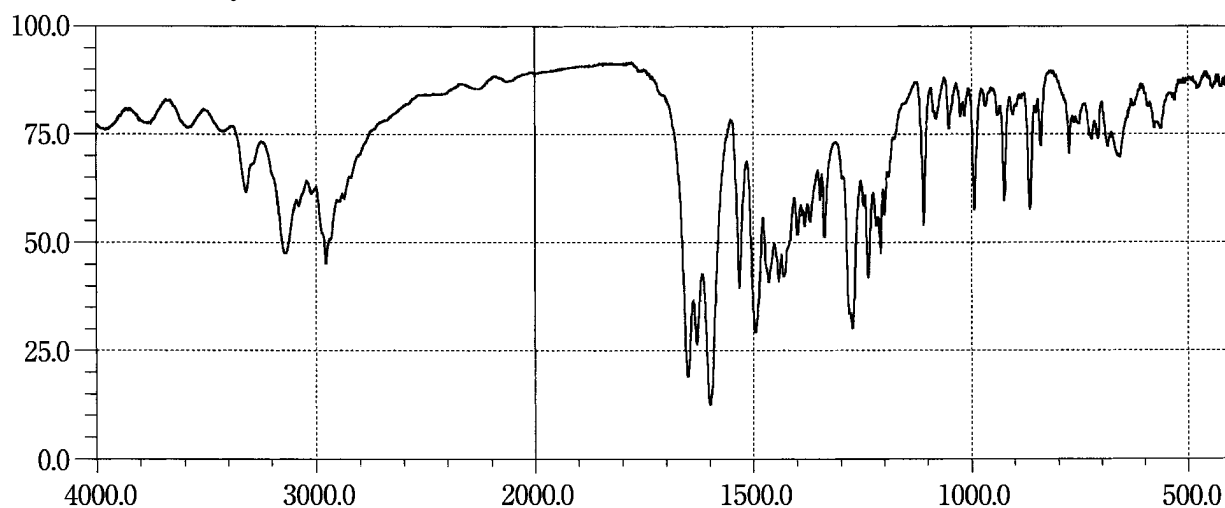
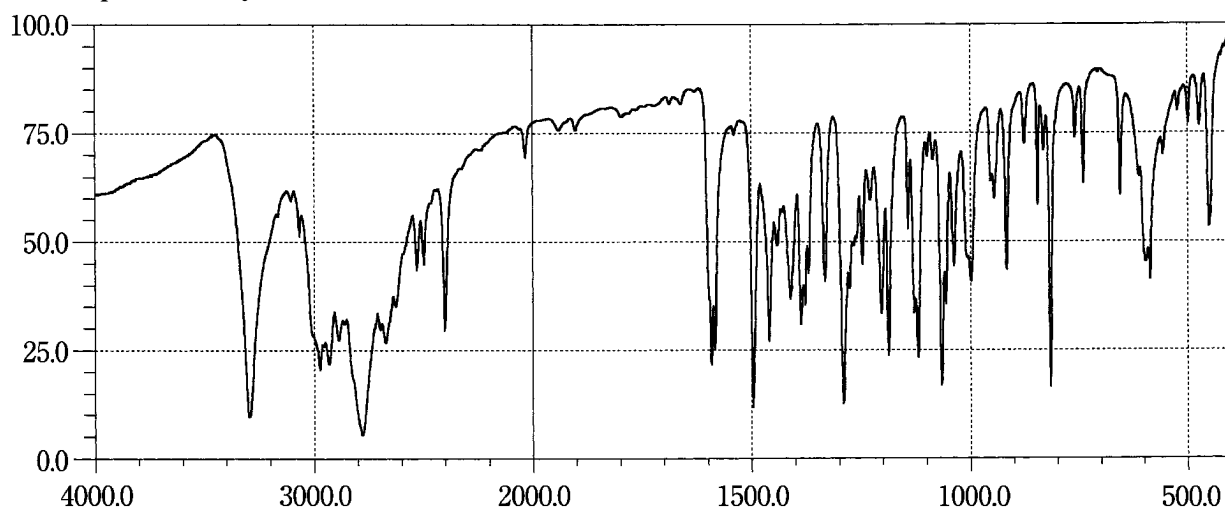
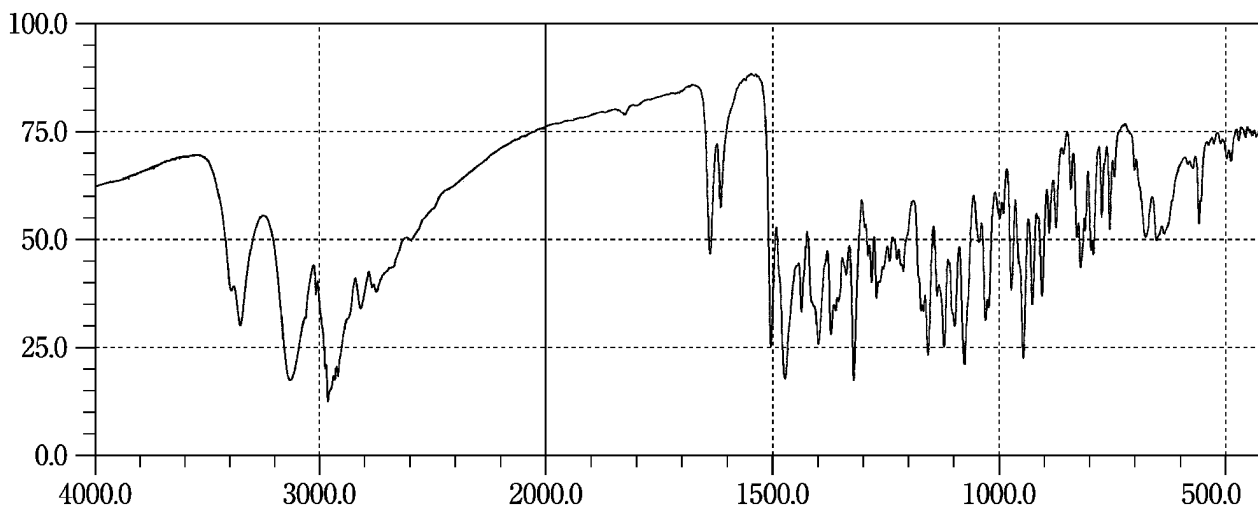
Bunazosin Hydrochloride**Bupranolol Hydrochloride****Buprenorphine Hydrochloride**

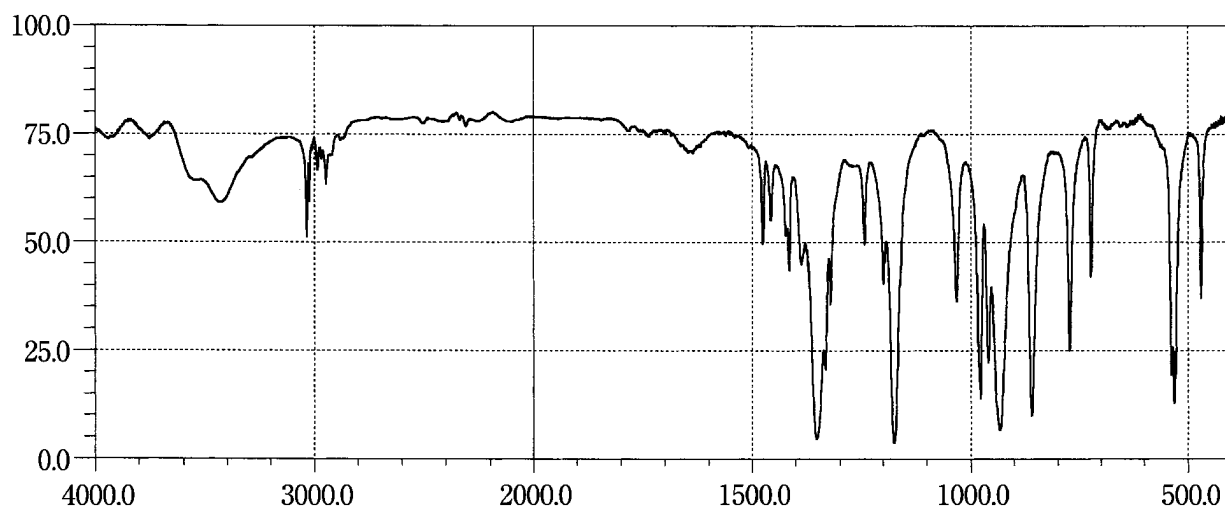
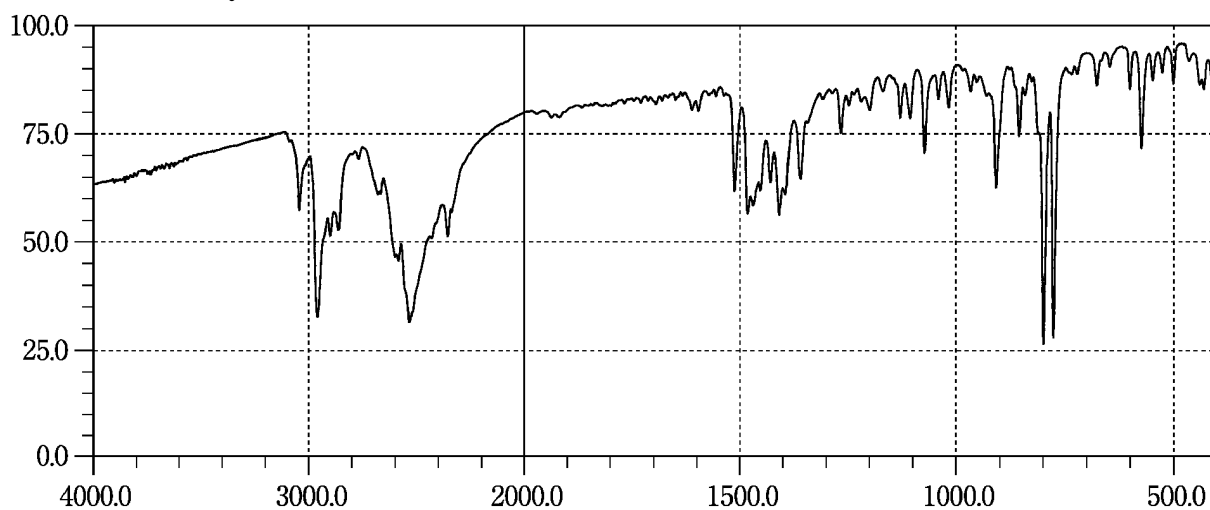
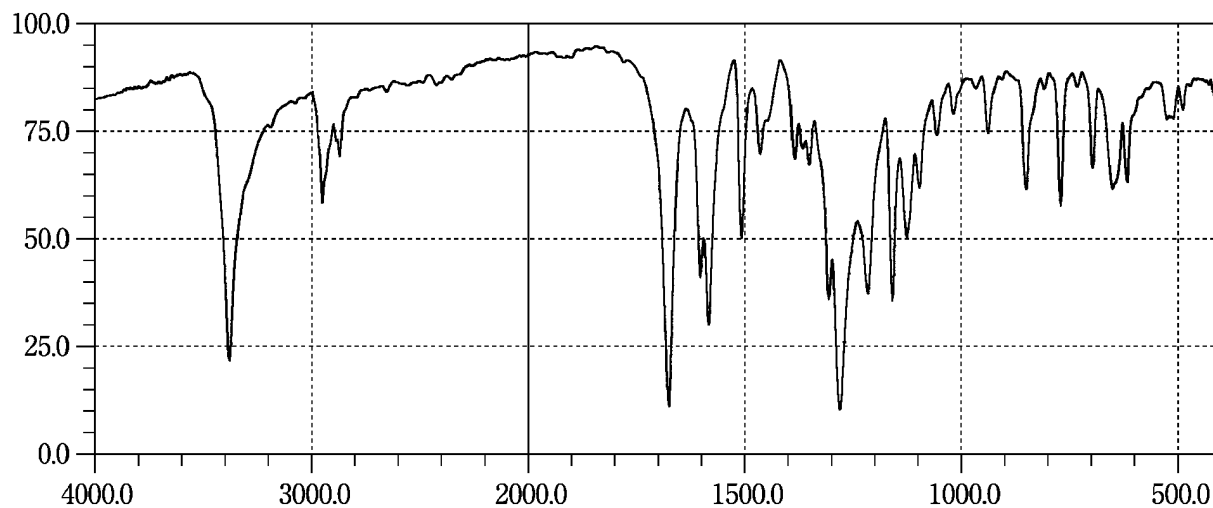
Busulfan**Butenafine Hydrochloride****Butyl Parahydroxybenzoate**

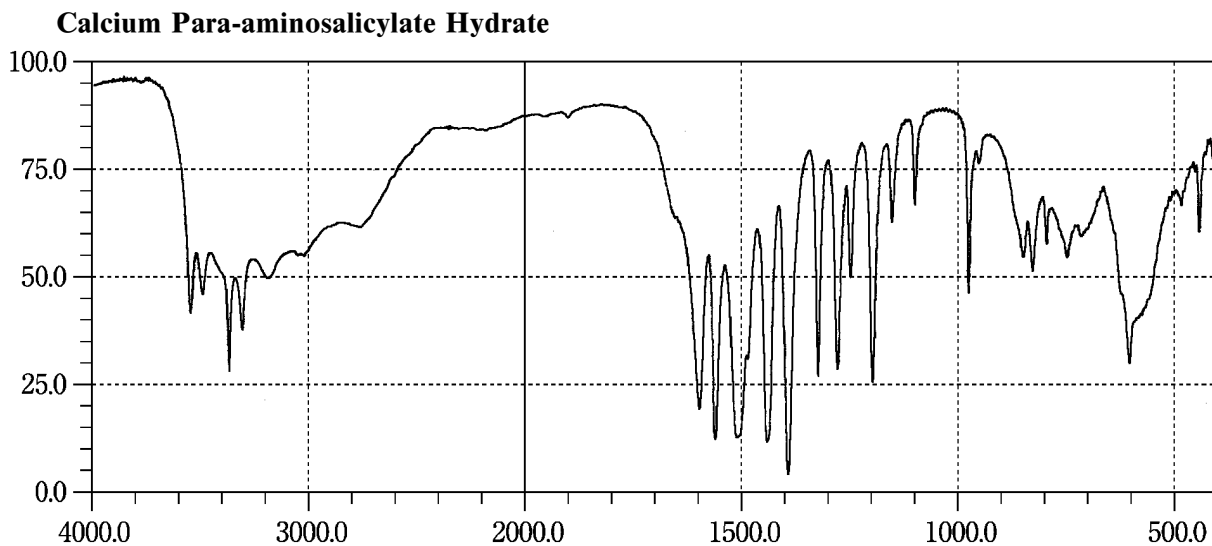
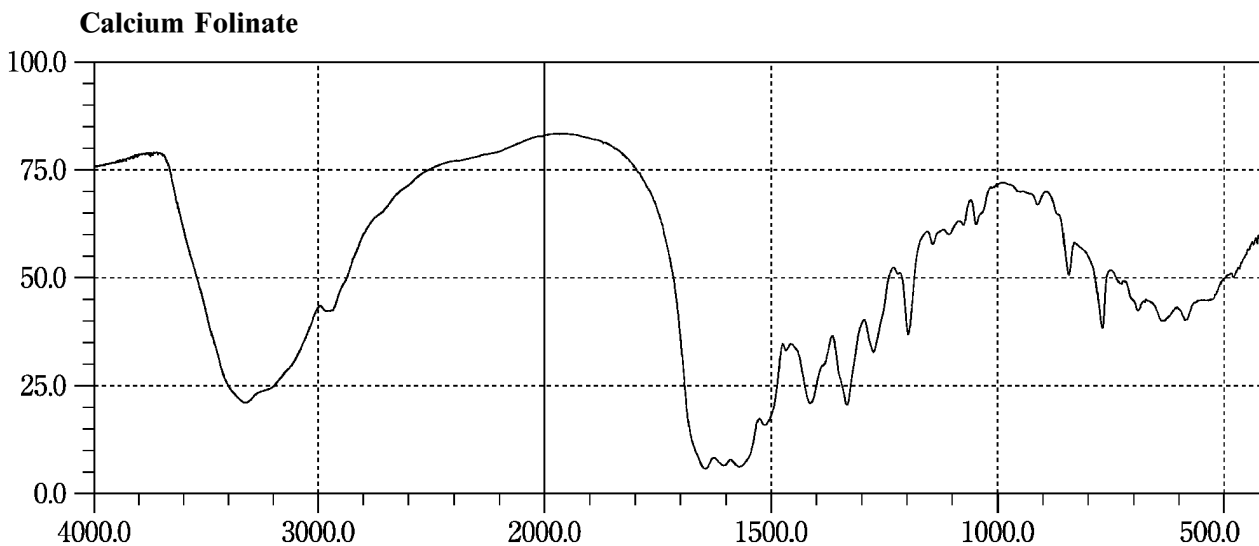
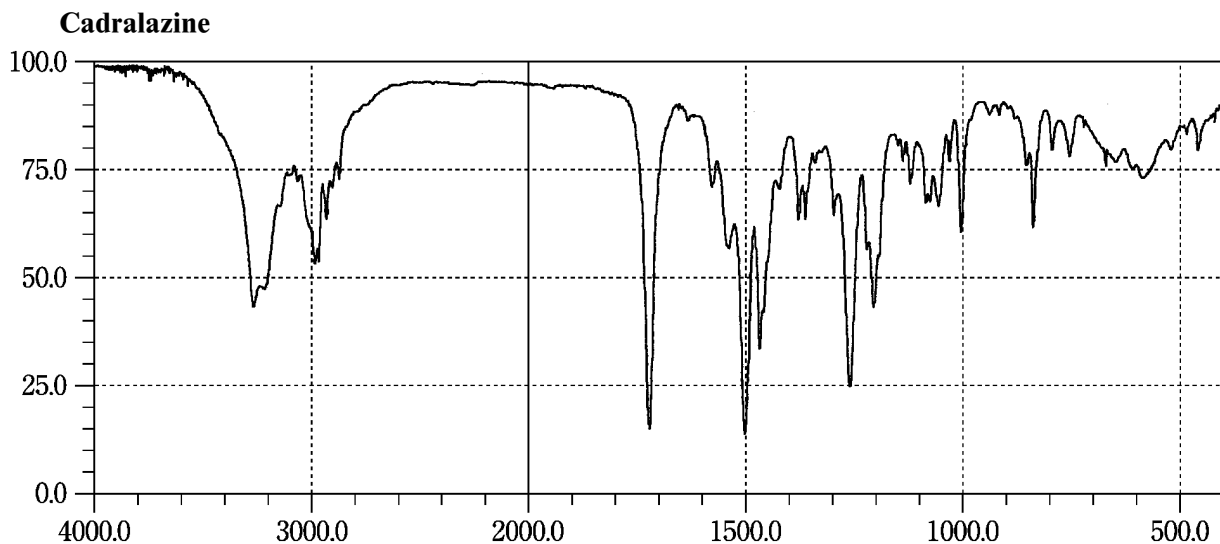

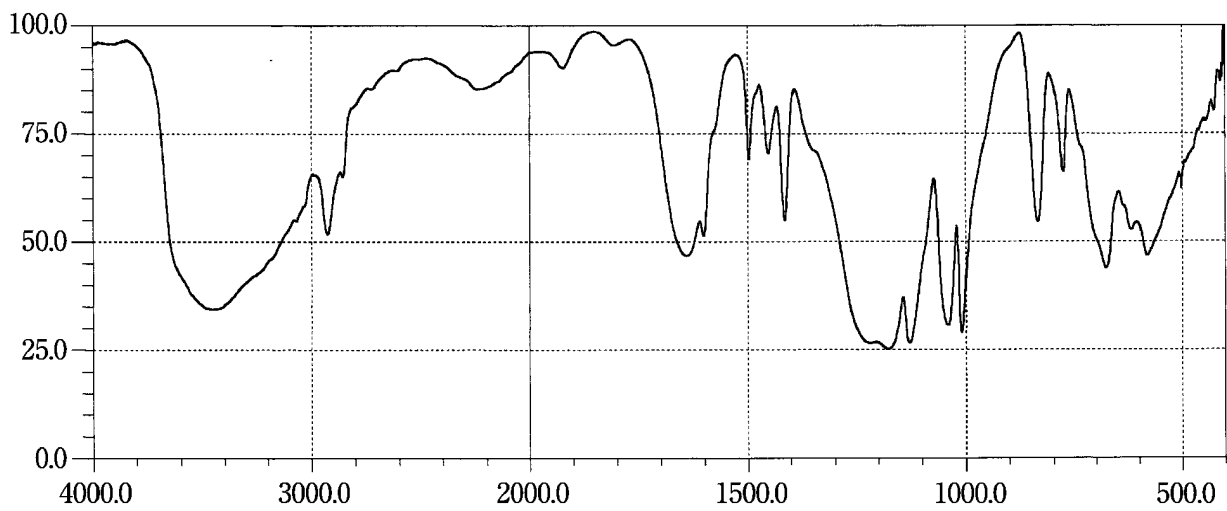
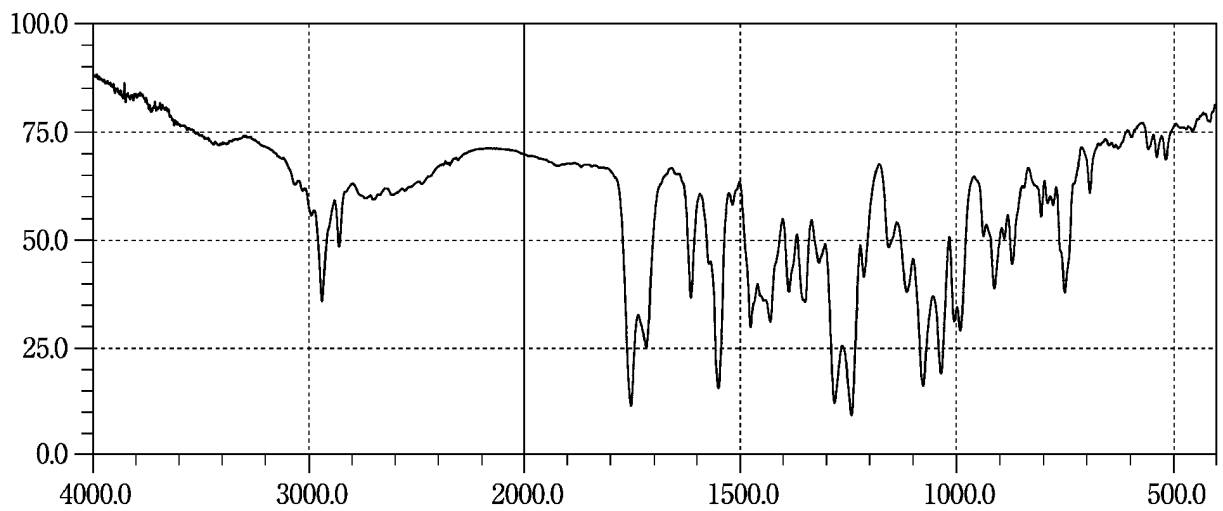
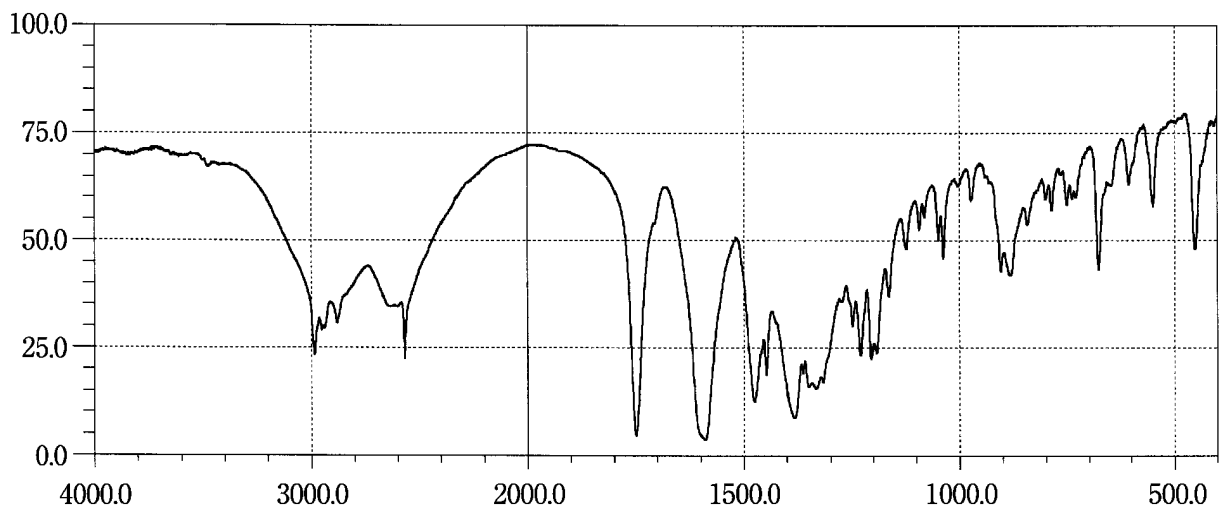
Calcium Polystyrene Sulfonate**Candesartan Cilexetil****Captopril**

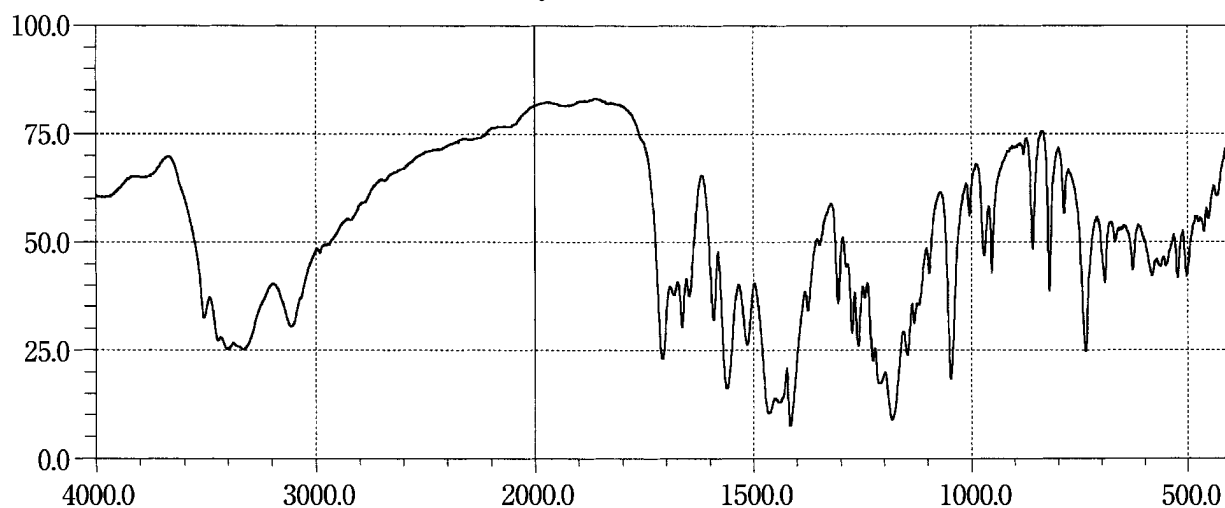
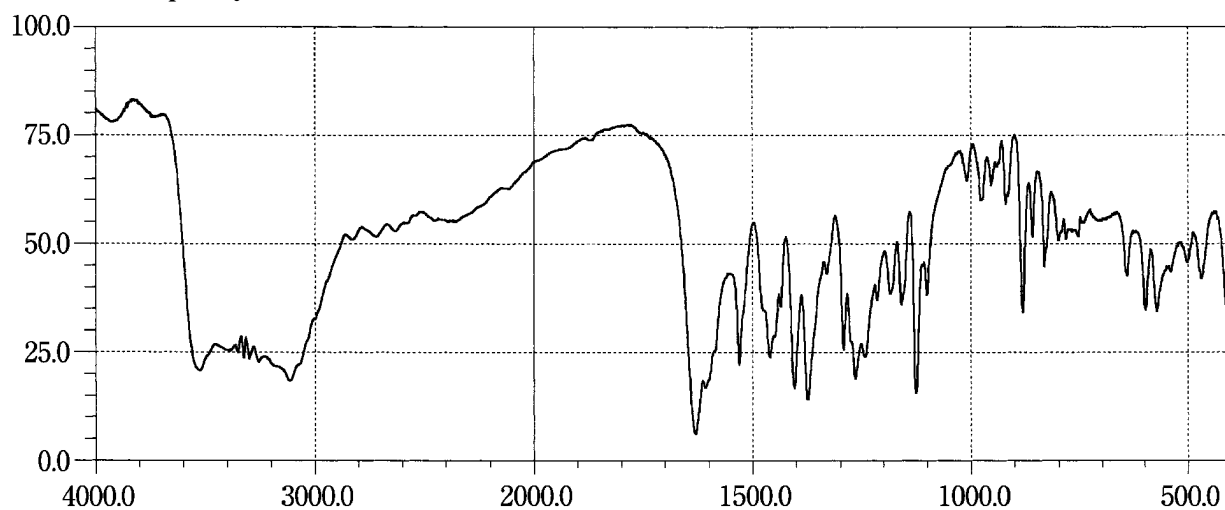
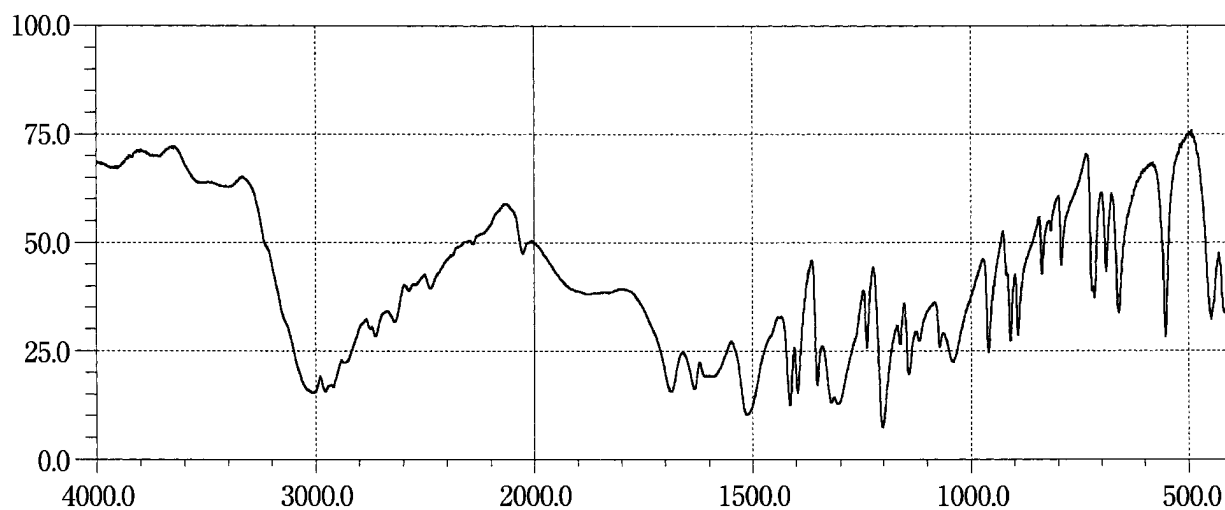
Carbazochrome Sodium Sulfonate Hydrate**Carbidopa Hydrate****L-Carbocisteine**

Carmellose

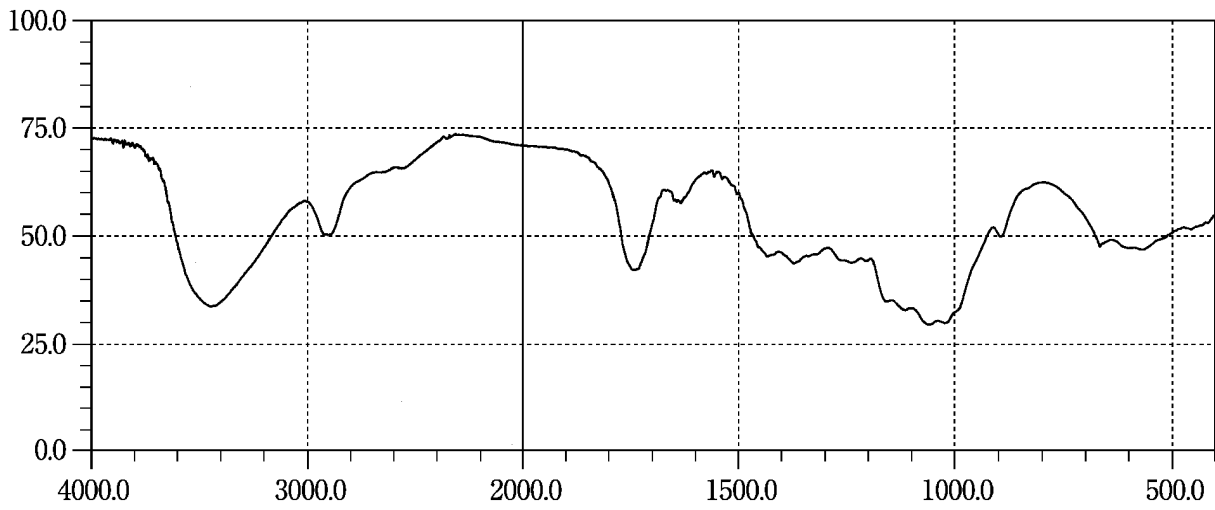

Carmofur

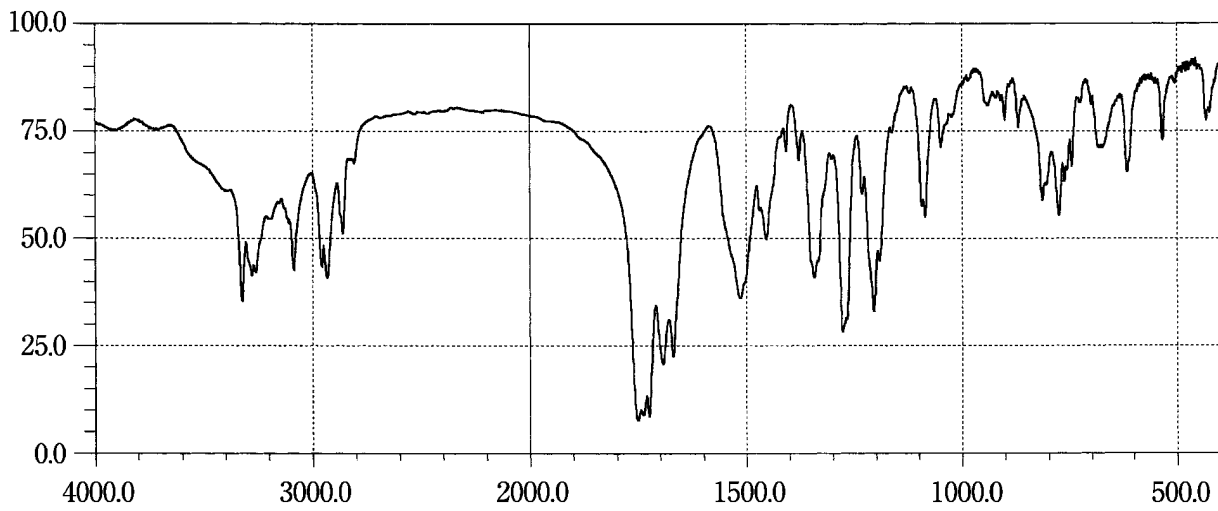

Carteolol Hydrochloride

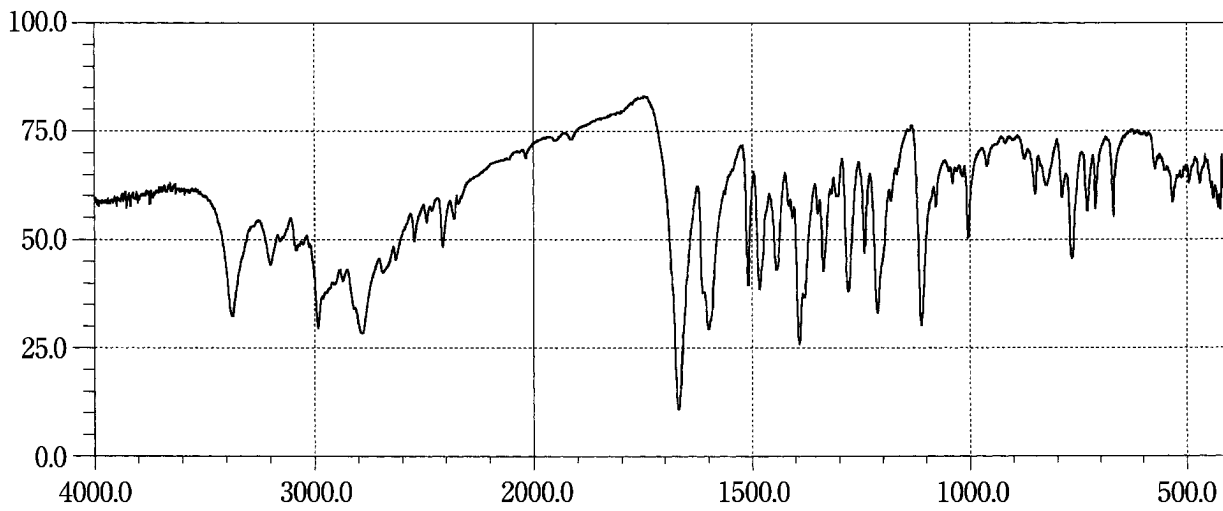

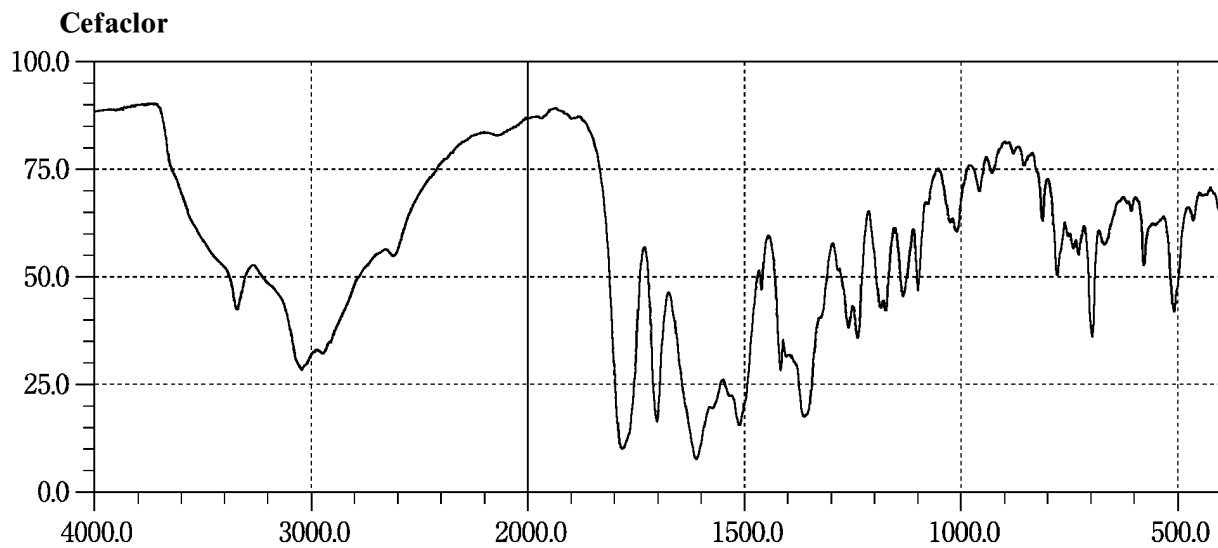
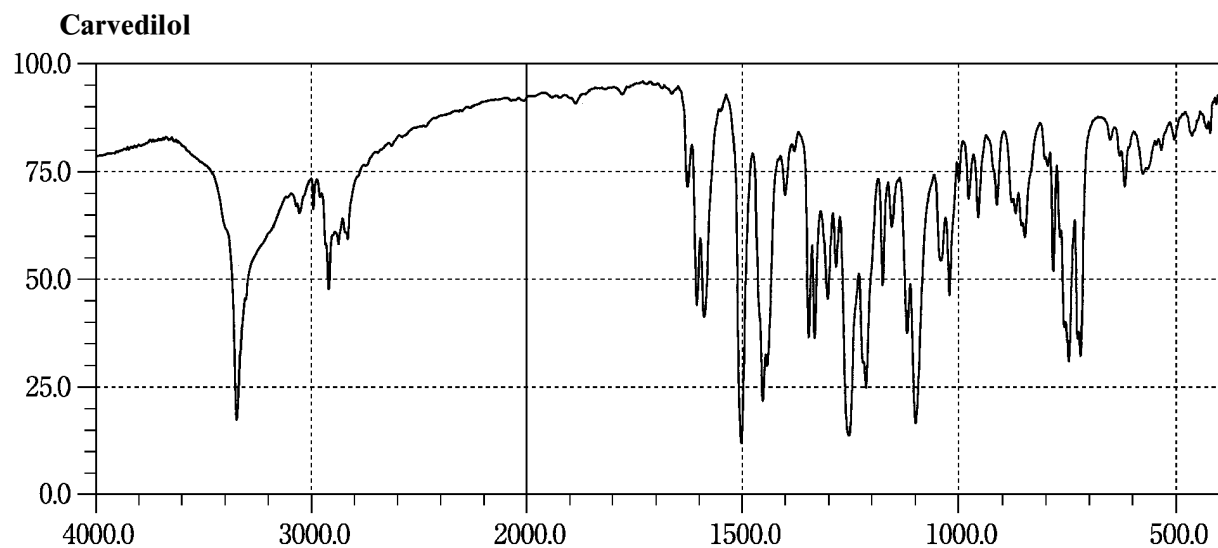
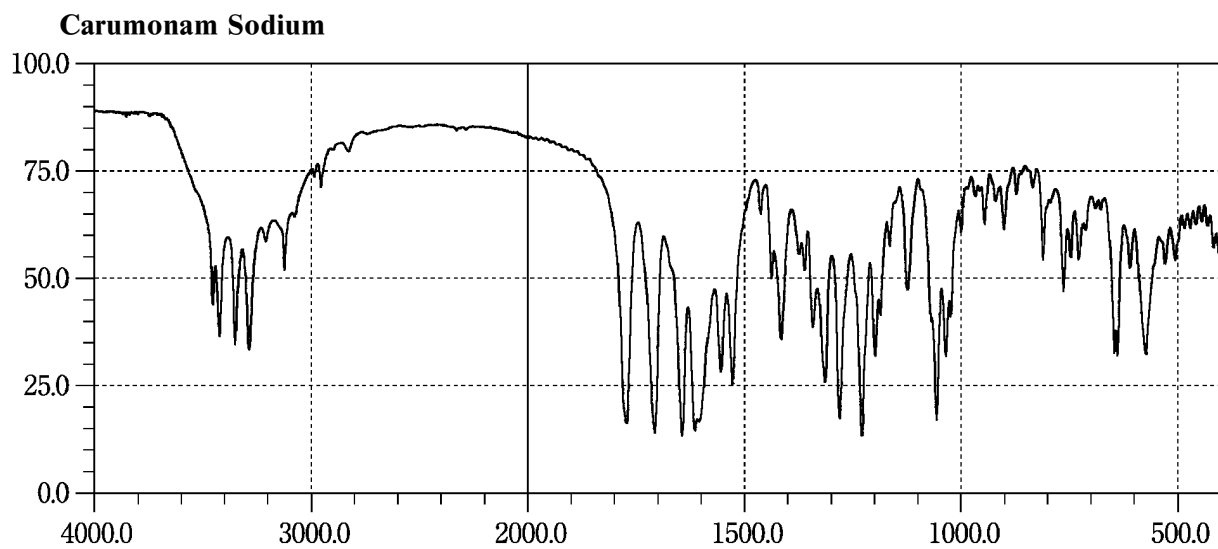

Cefadroxil

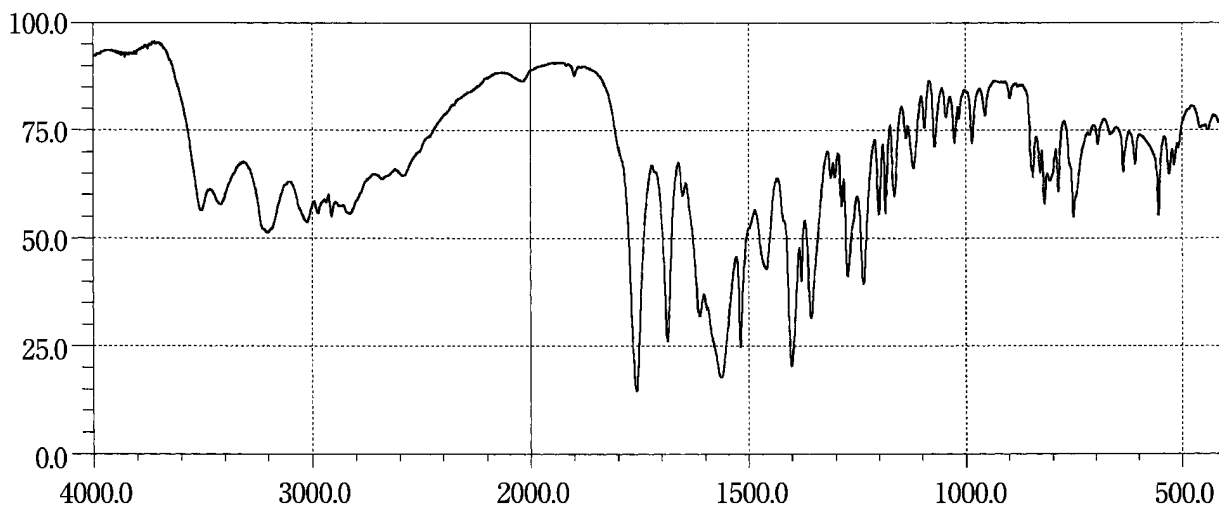

Cefalexin

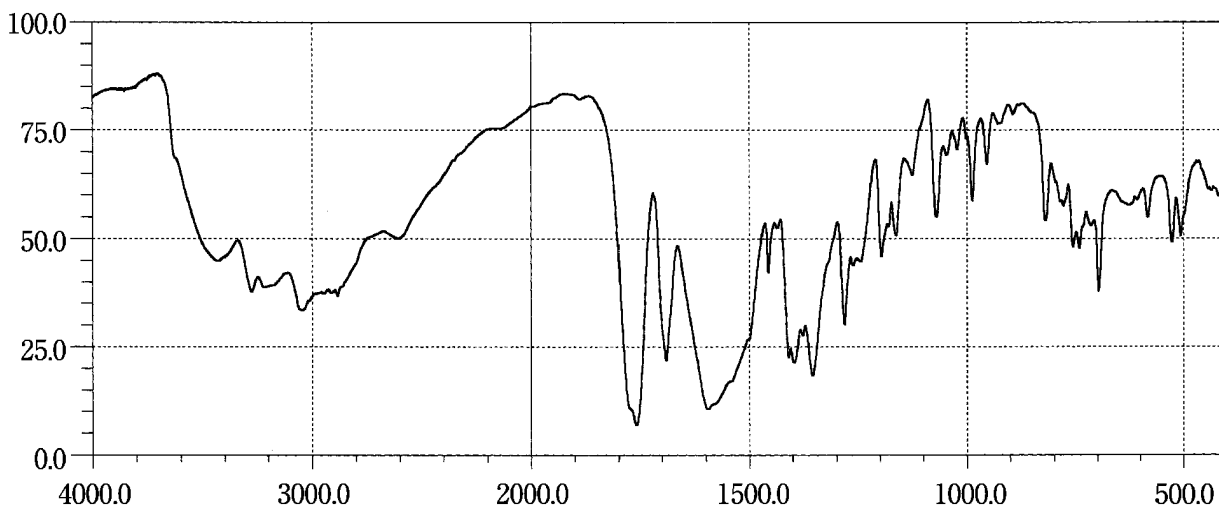

Cefalotin Sodium

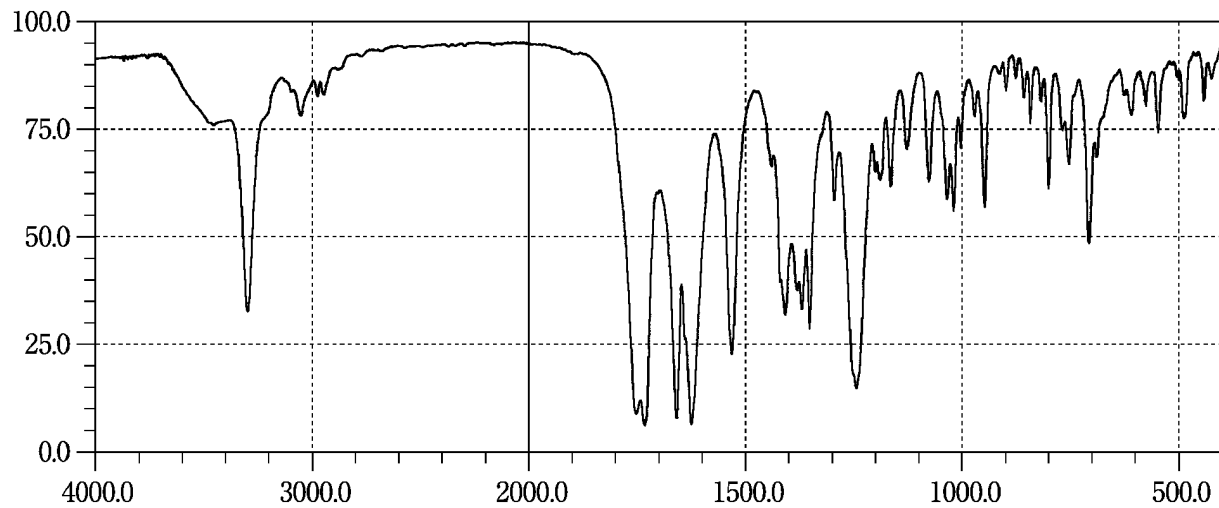

Cefatrizine Propylene Glycolate

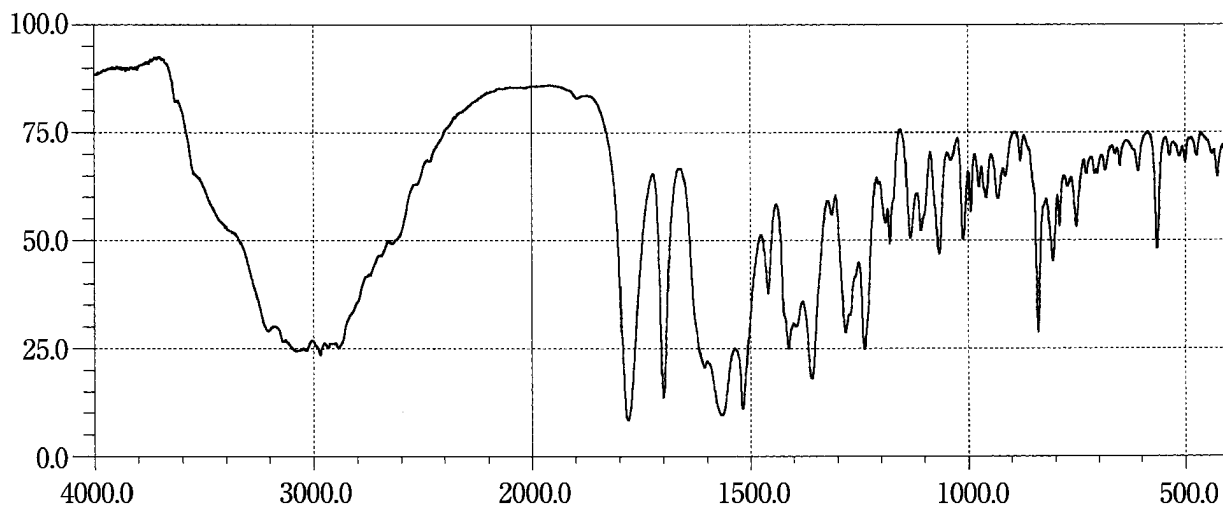

Cefazolin Sodium

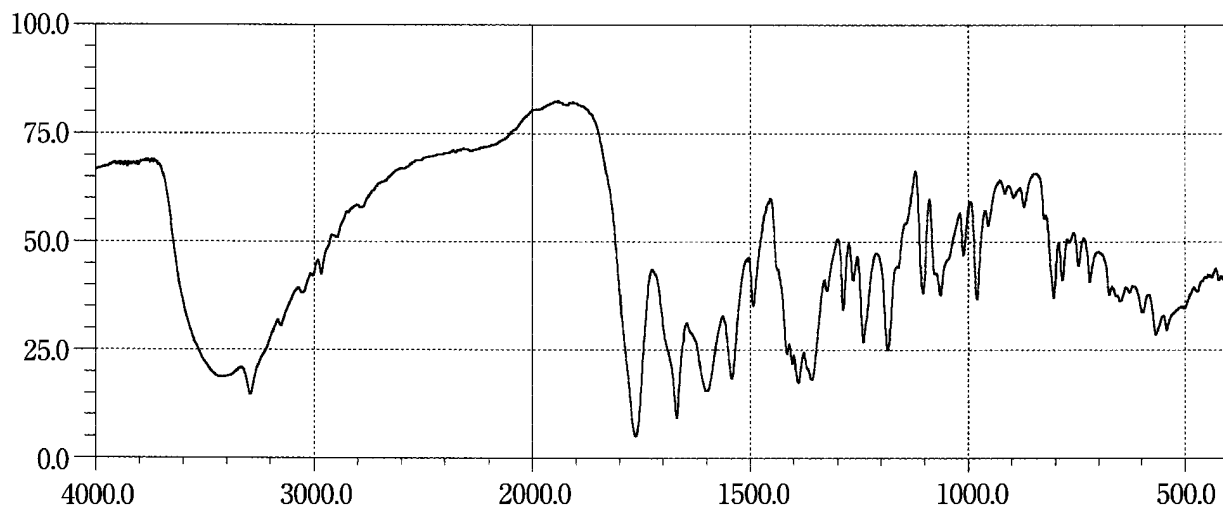

Cefazolin Sodium Hydrate

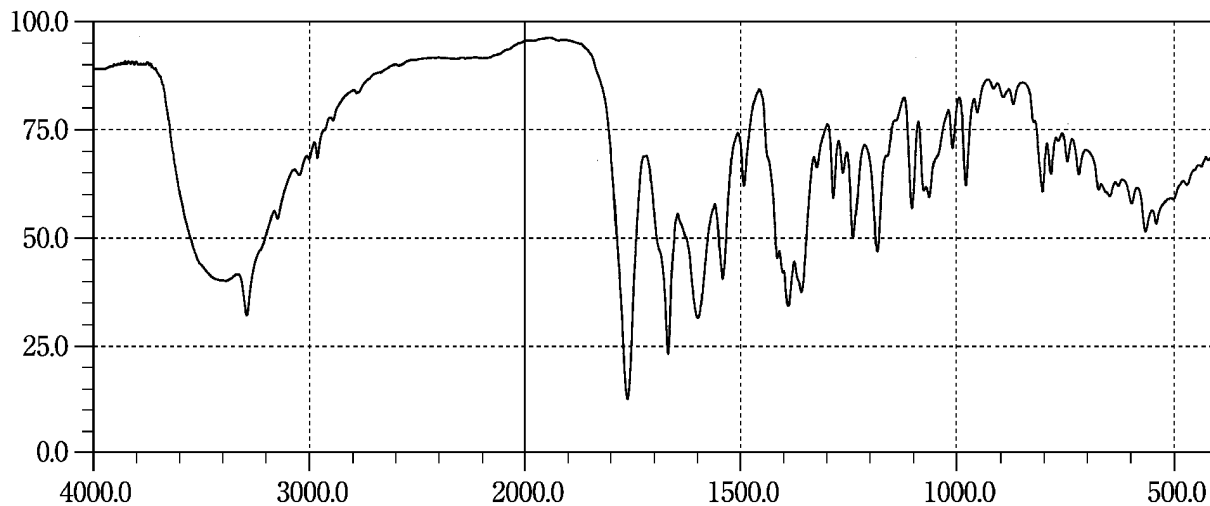

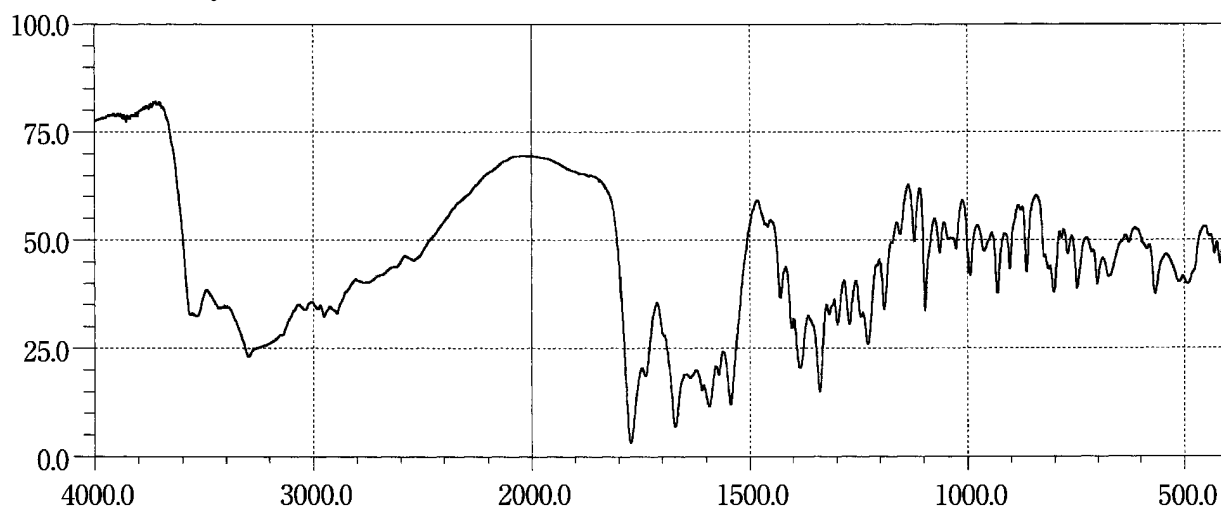
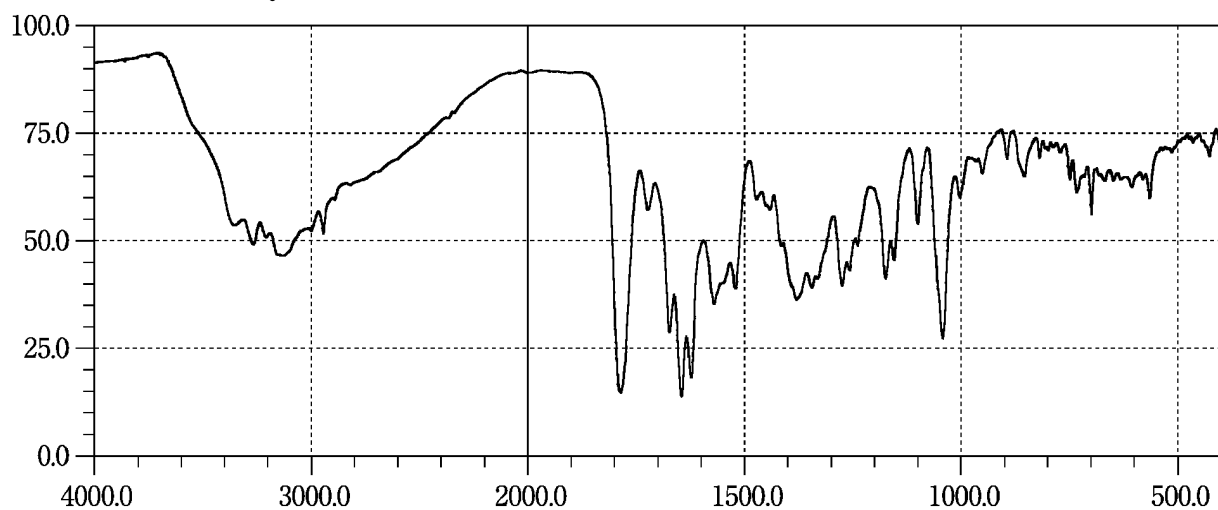
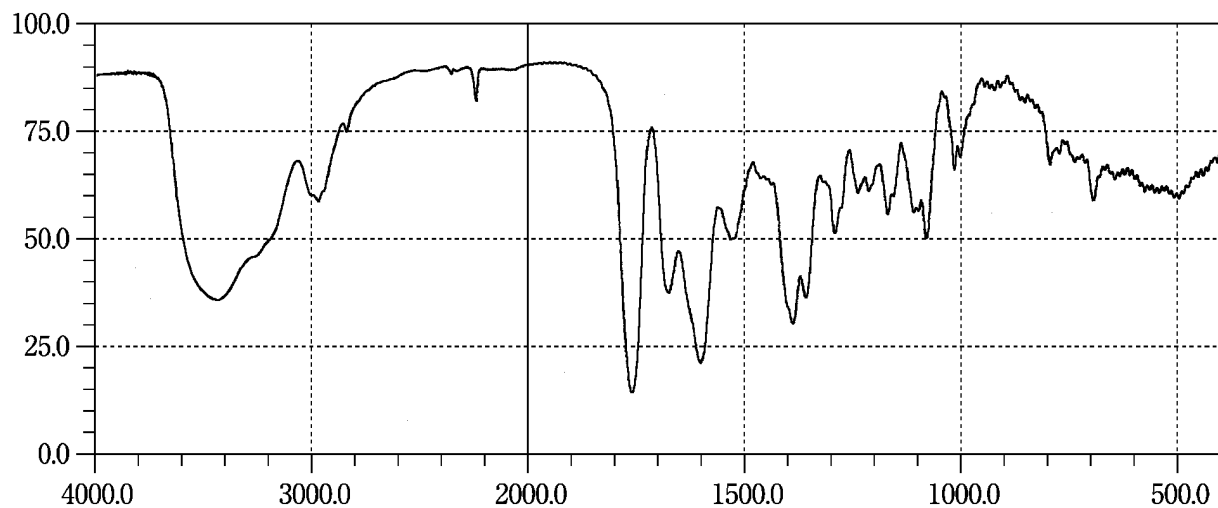
Cefixime Hydrate**Cefmenoxime Hydrochloride****Cefmetazole Sodium**

Cefminox Sodium Hydrate

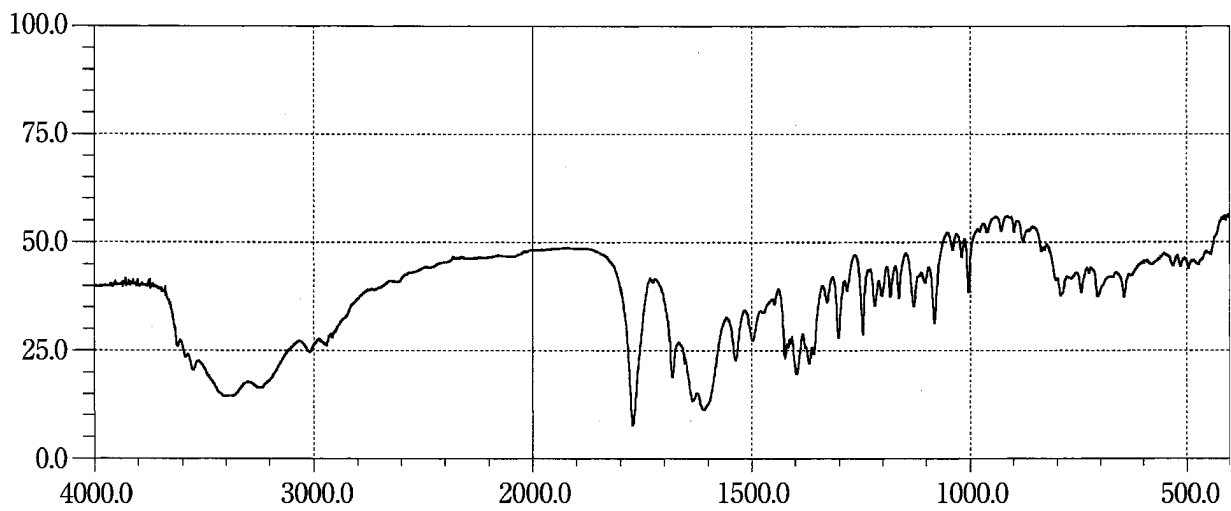

Cefodizime Sodium

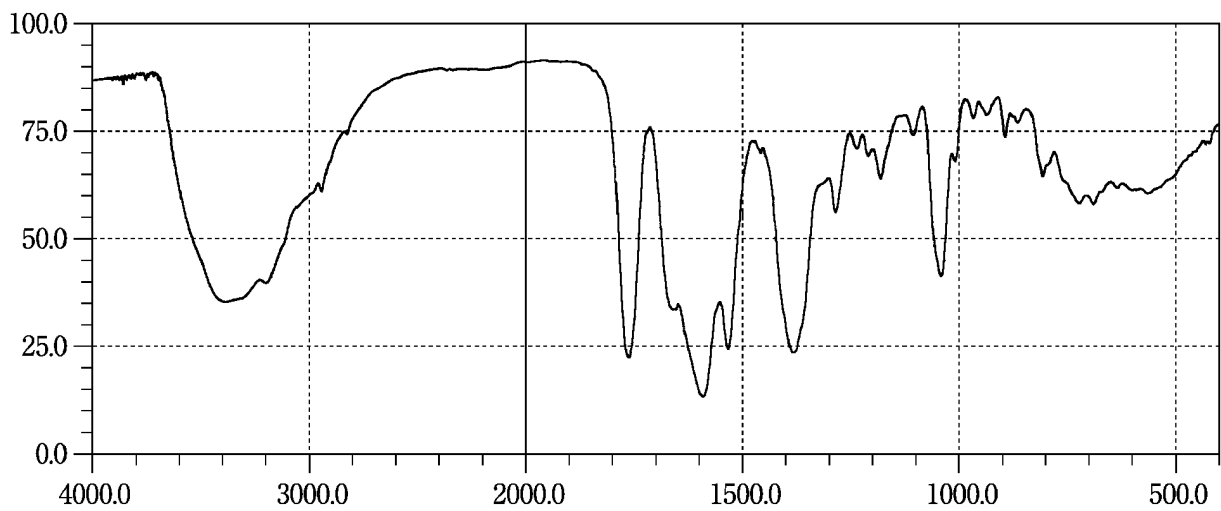

Cefotaxime Sodium

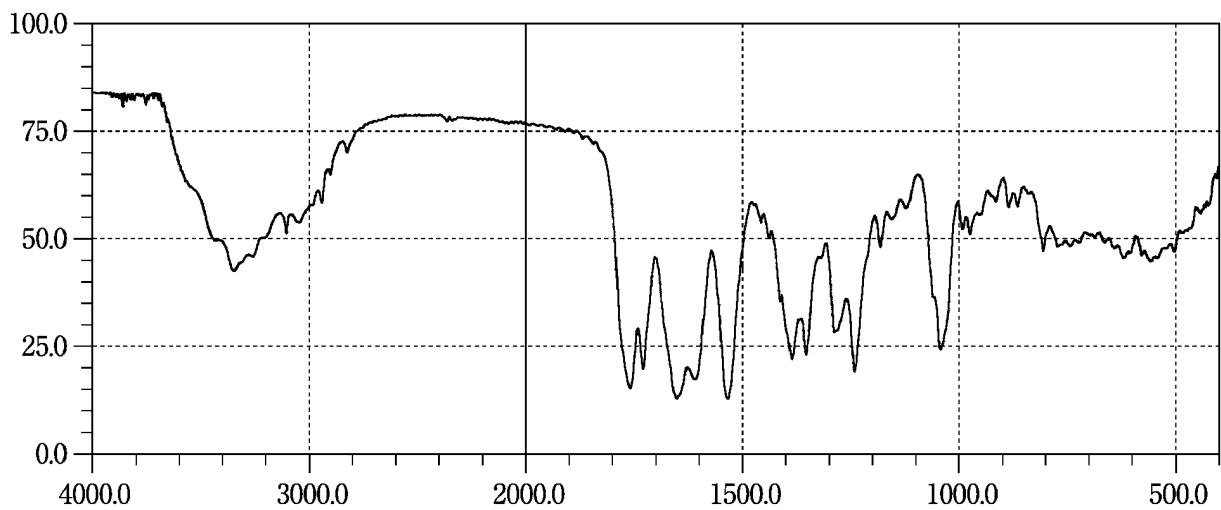

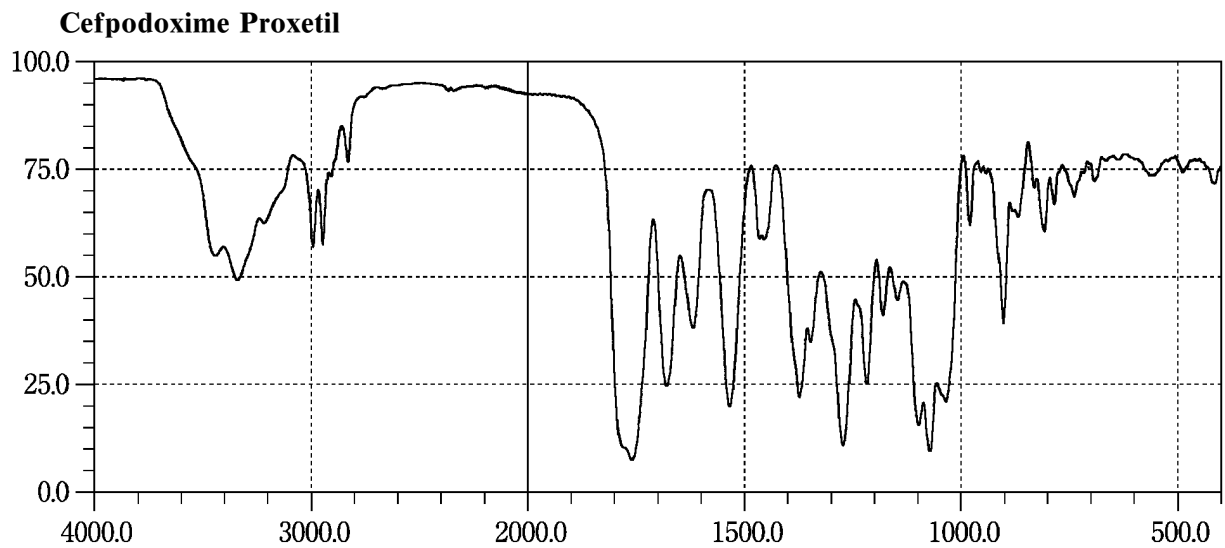
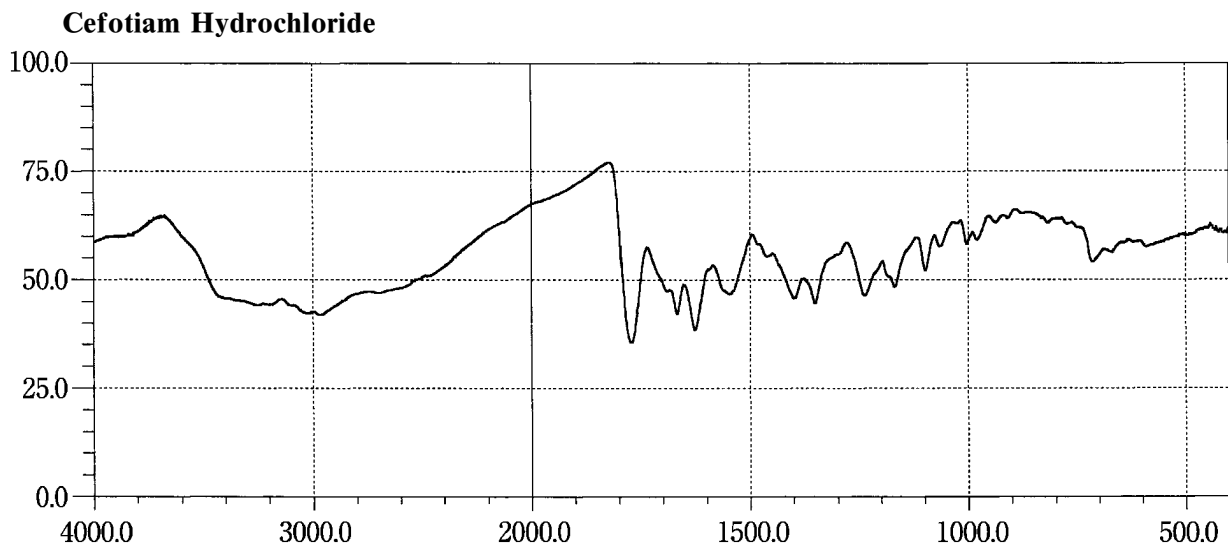
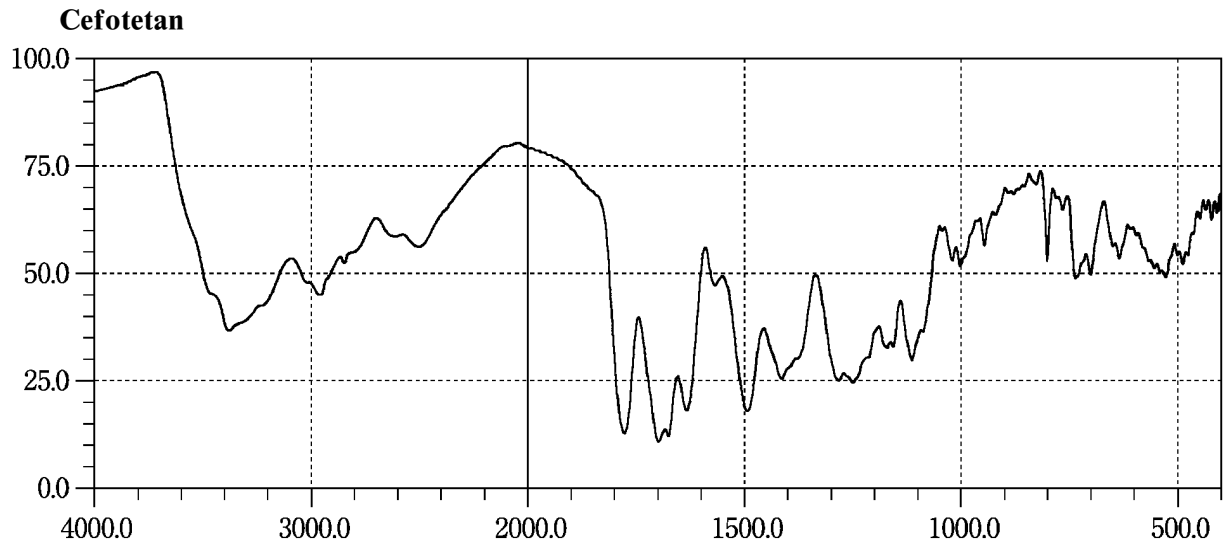

Cefsulodin Sodium

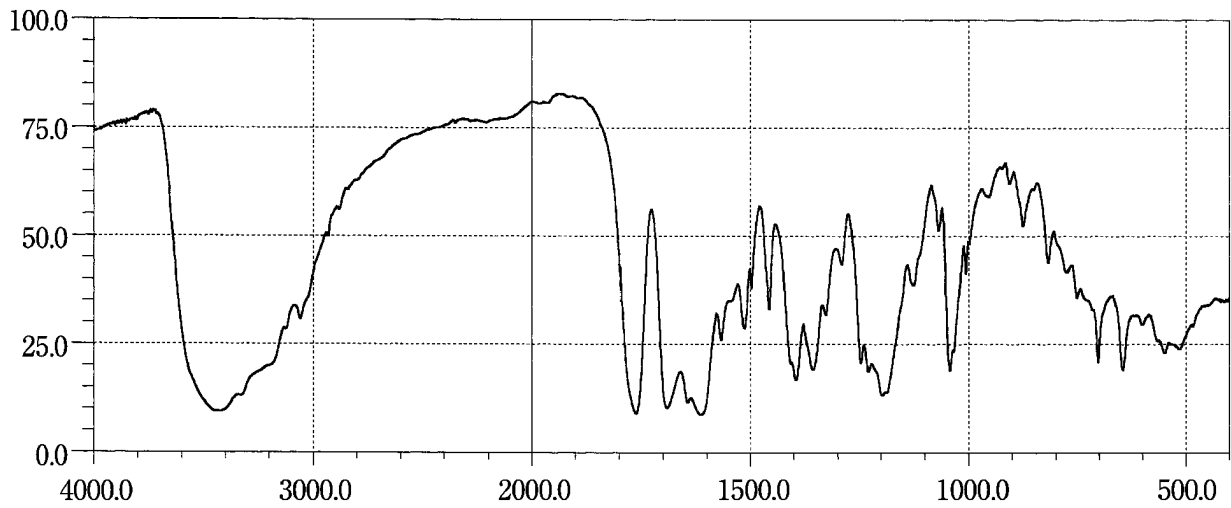

Ceftazidime Hydrate

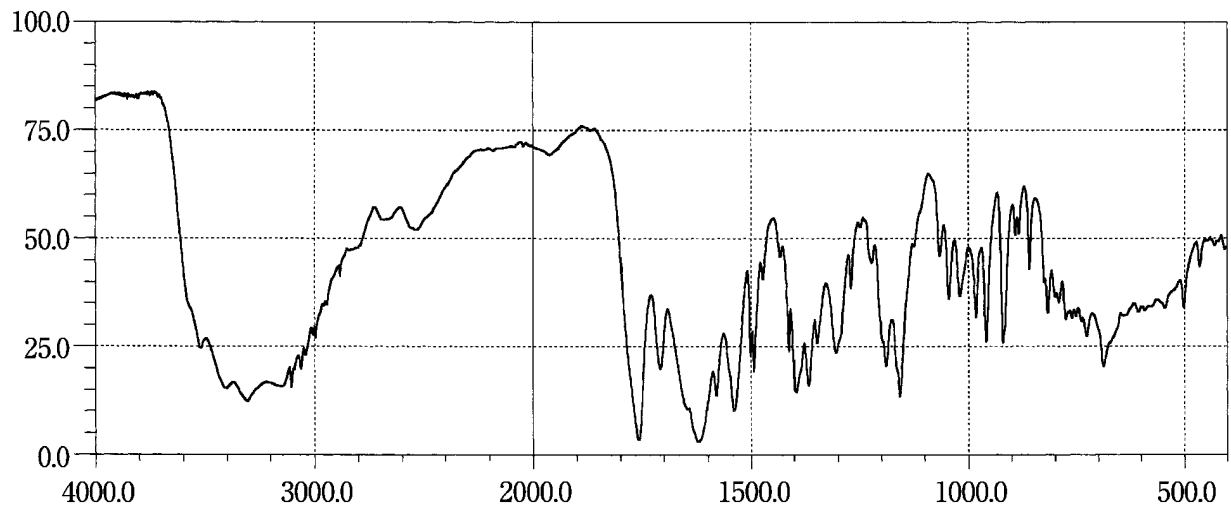

Ceftibuten Hydrate

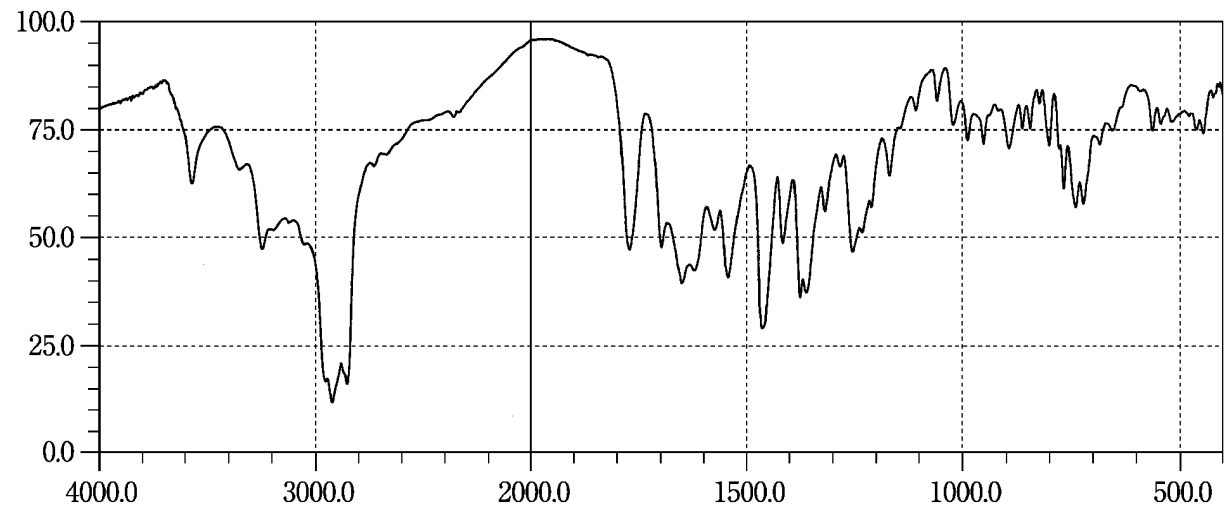

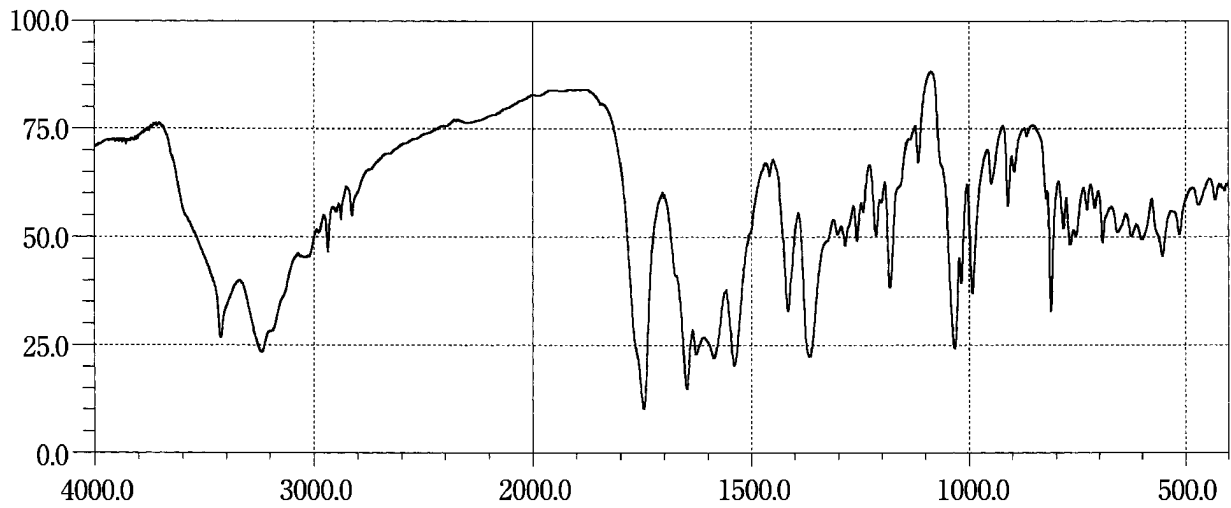
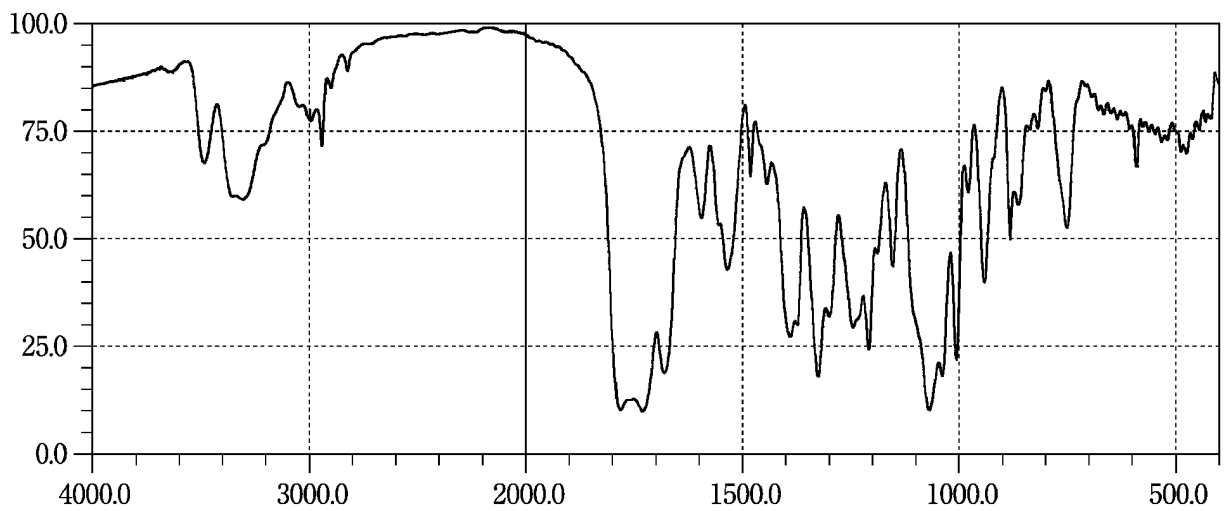
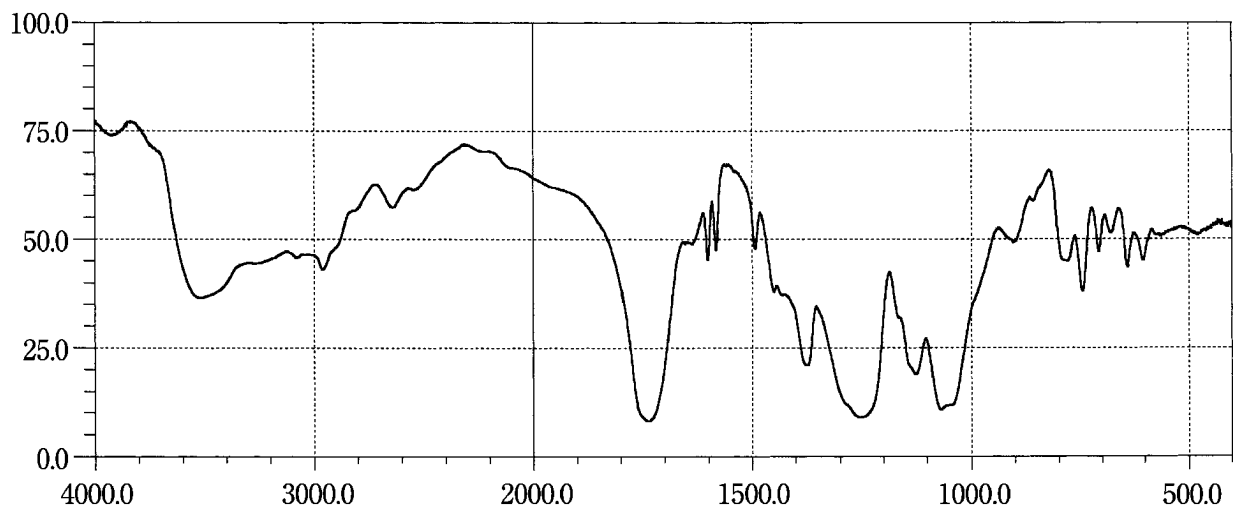
Ceftizoxime Sodium**Cefuroxime Axetil****Cellcefate**

Cetirizine Hydrochloride

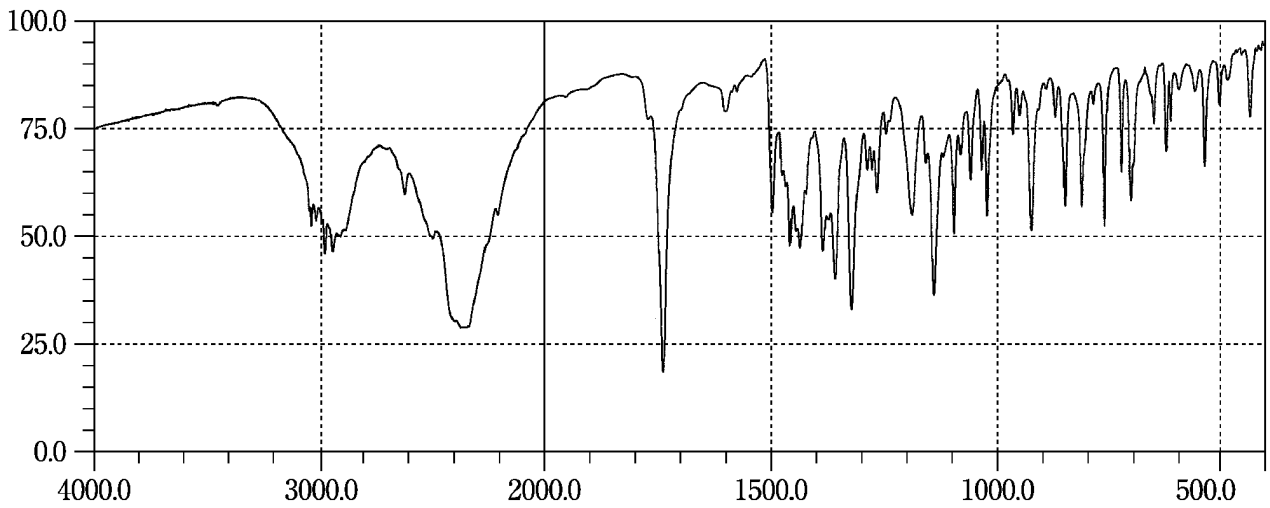

Cetraxate Hydrochloride

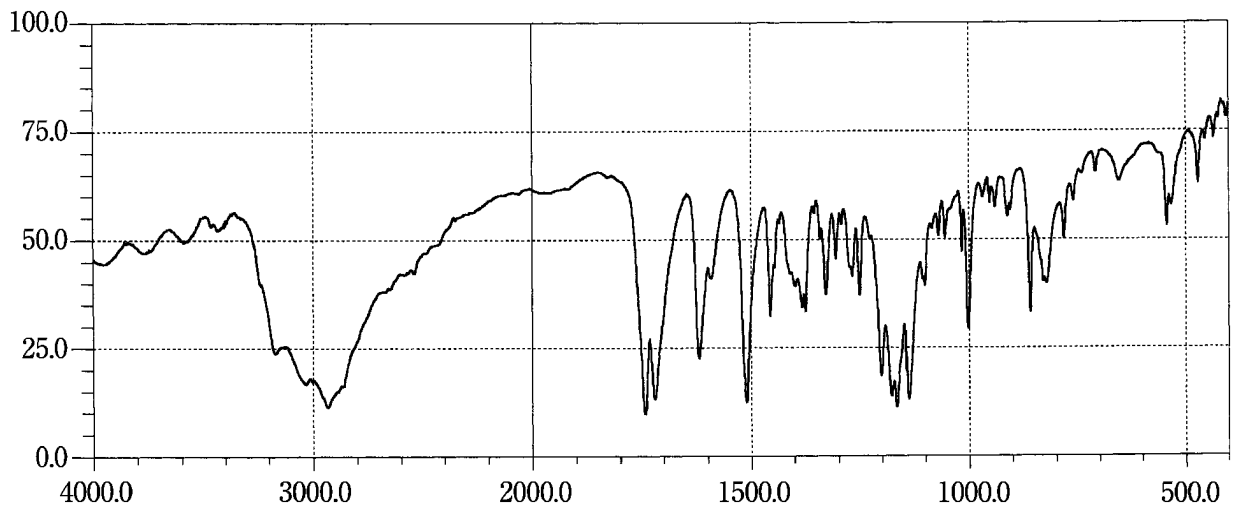

Chenodeoxycholic Acid

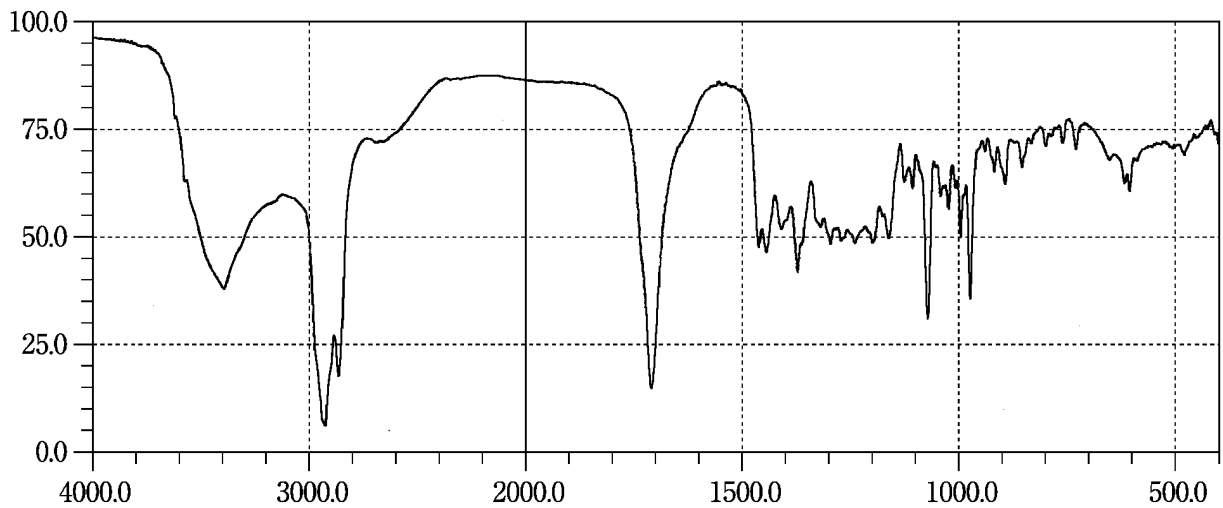

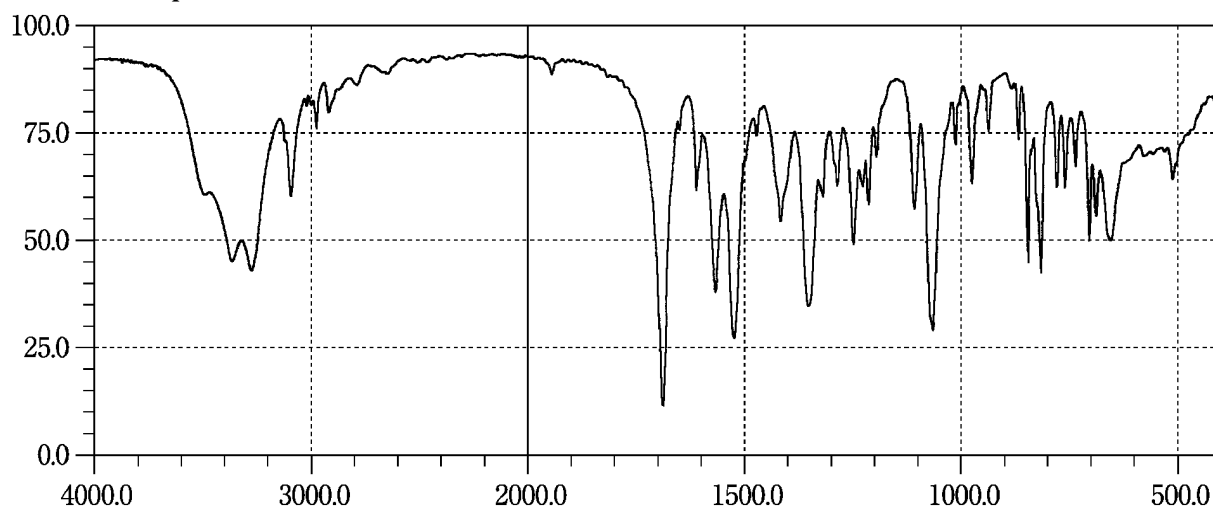
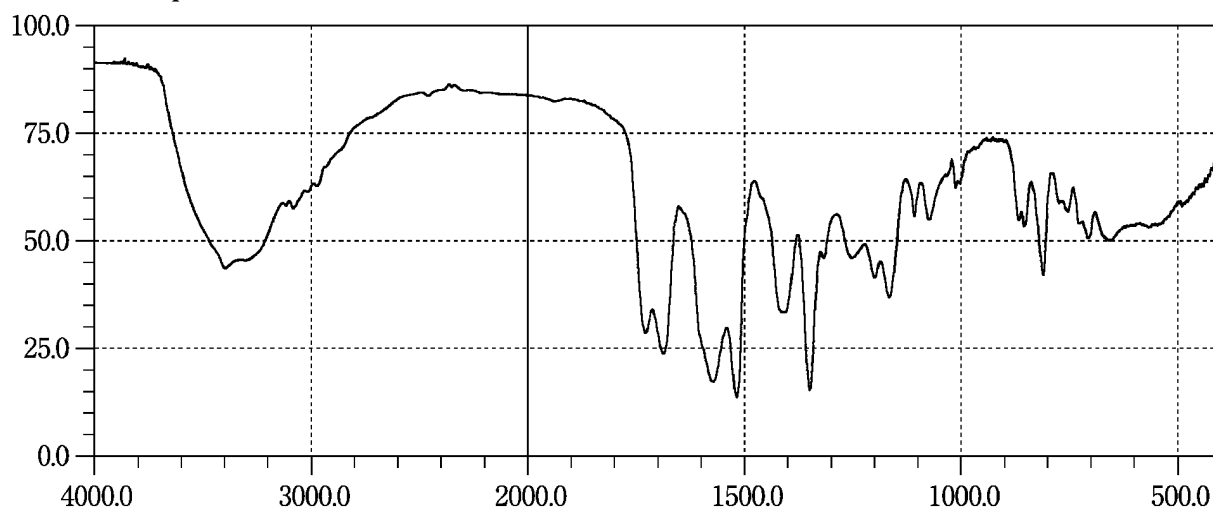
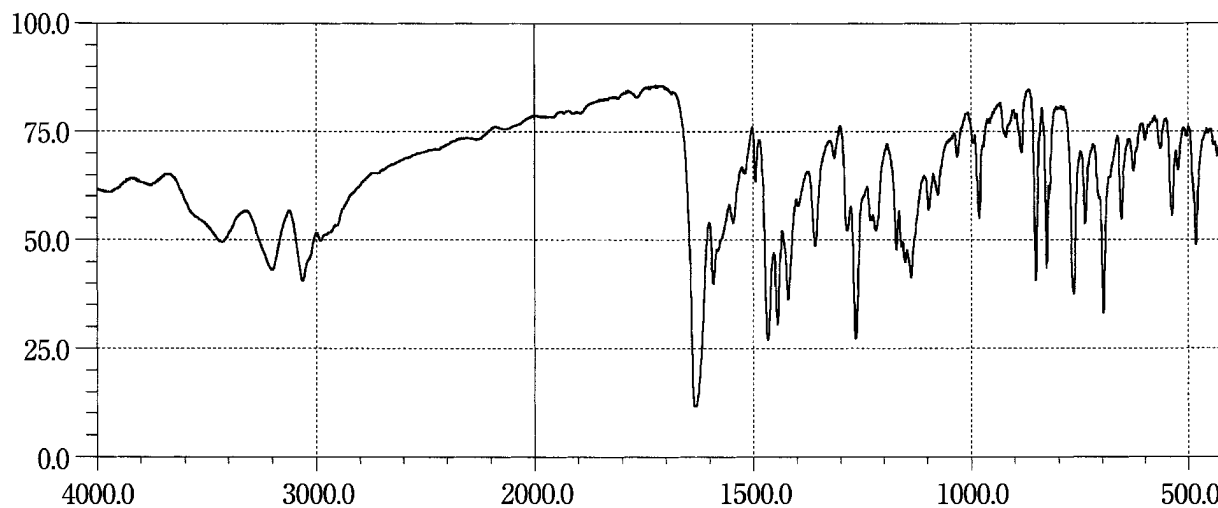
Chloramphenicol**Chloramphenicol Sodium Succinate****Chlordiazepoxide**

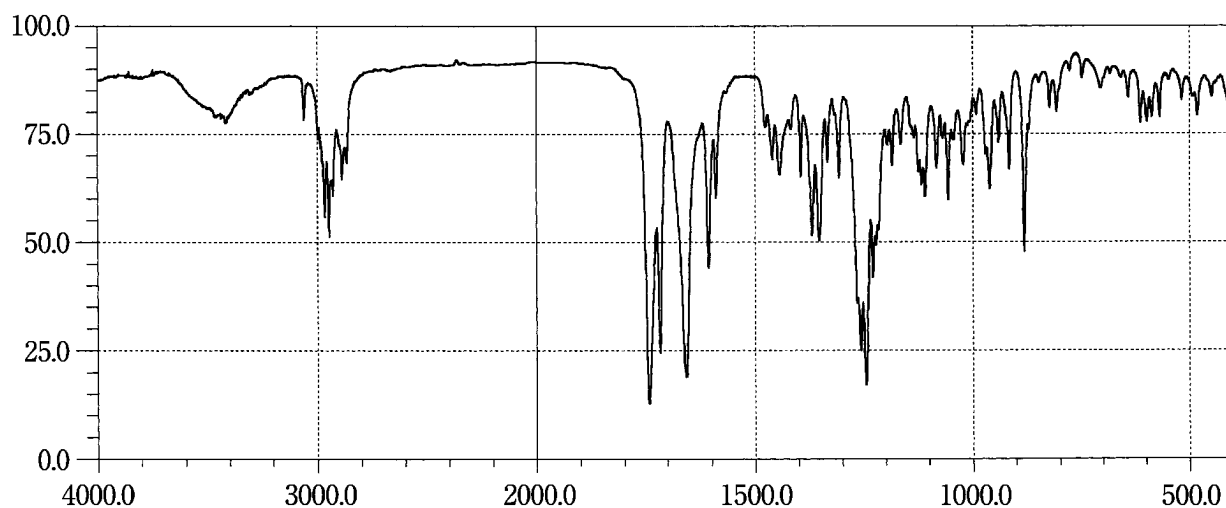
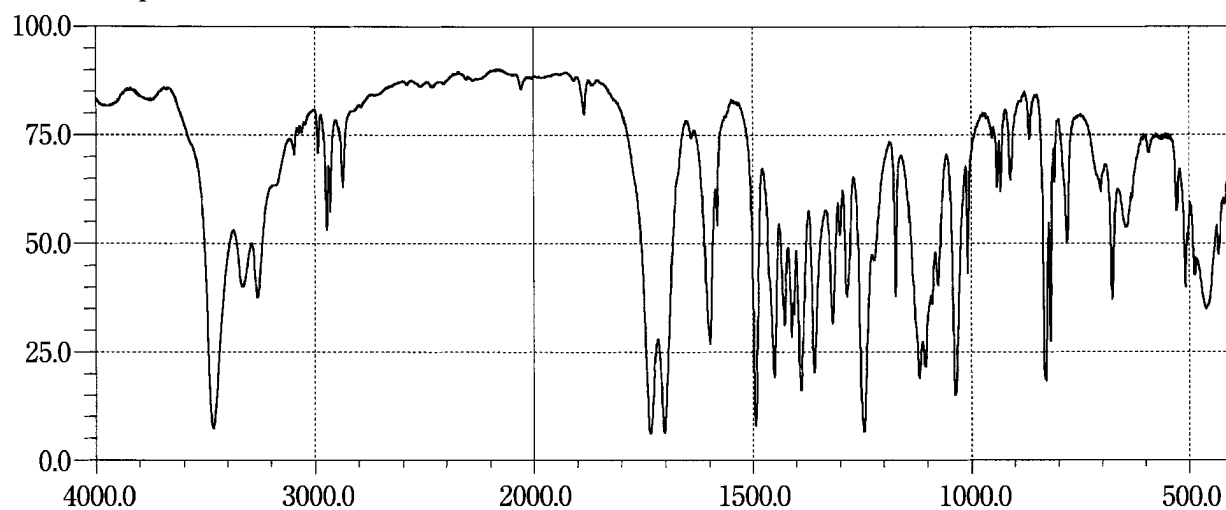
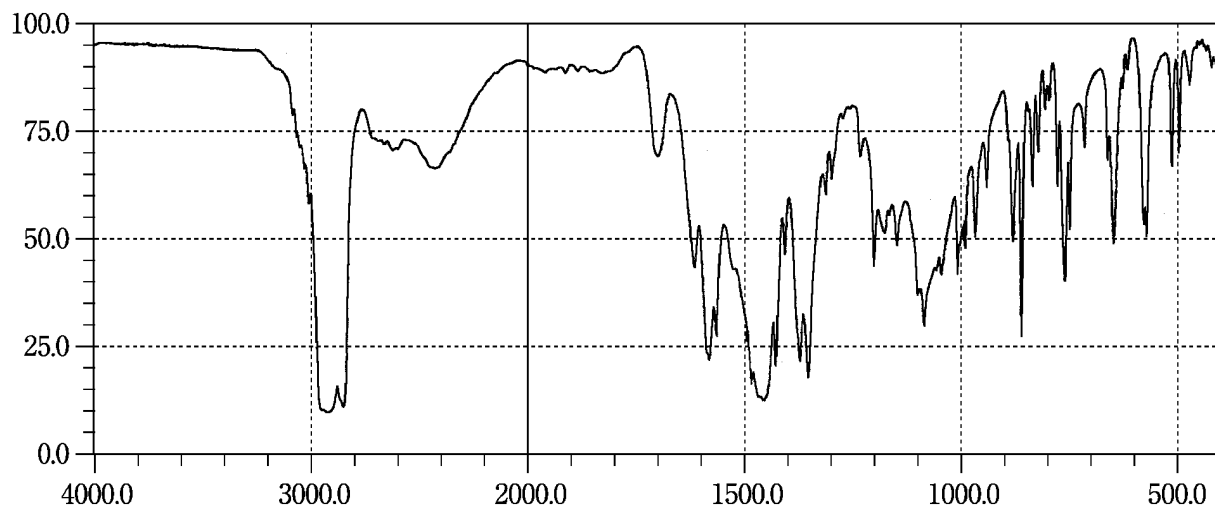
Chlormadinone Acetate**Chlorphenesin Carbamate****Chlorpheniramine Maleate**

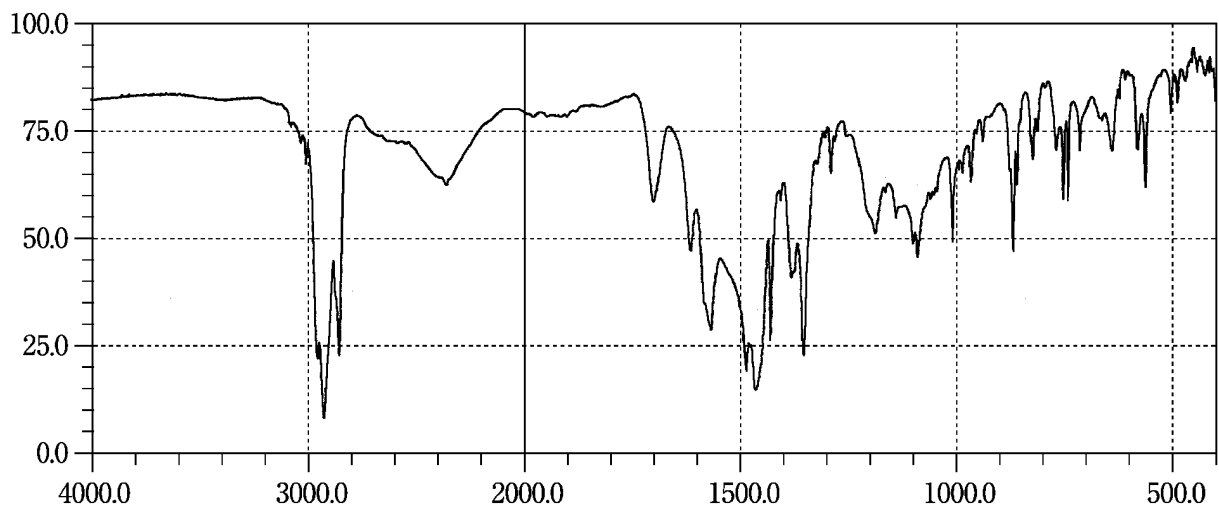
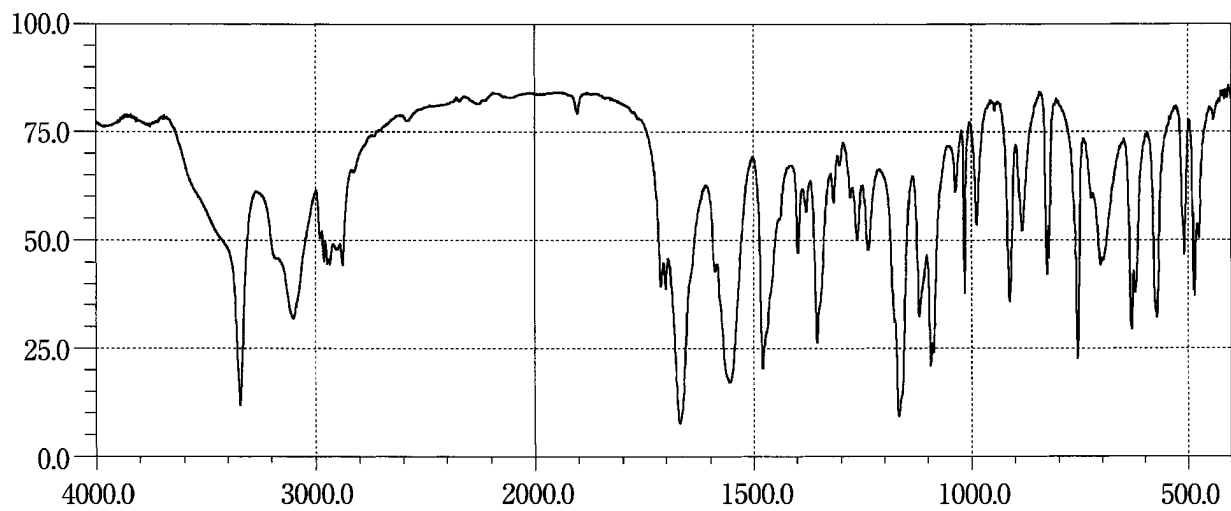
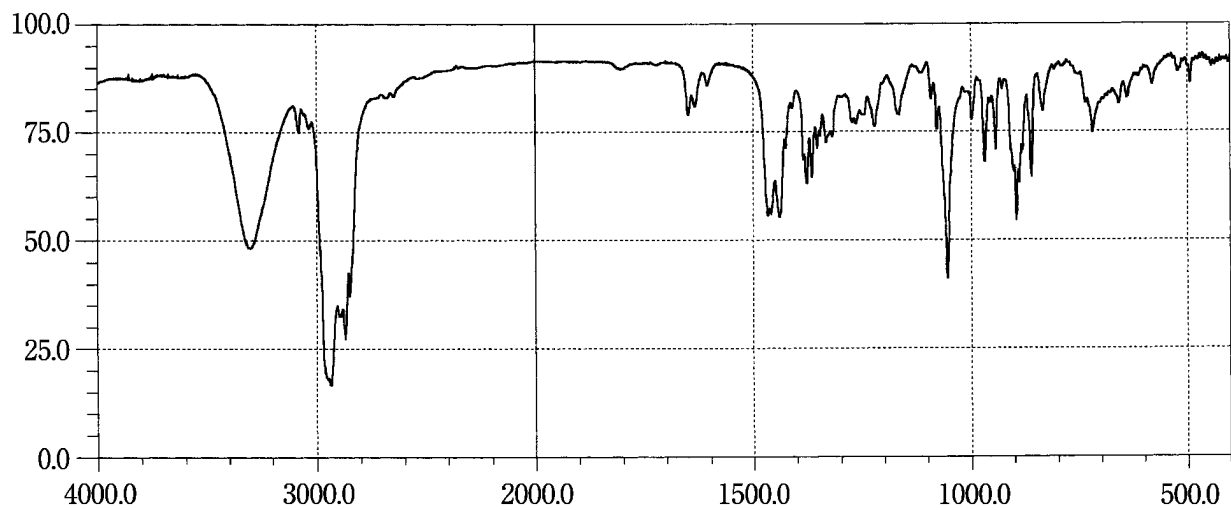
d-Chlorpheniramine Maleate**Chlorpropamide****Cholecalciferol**

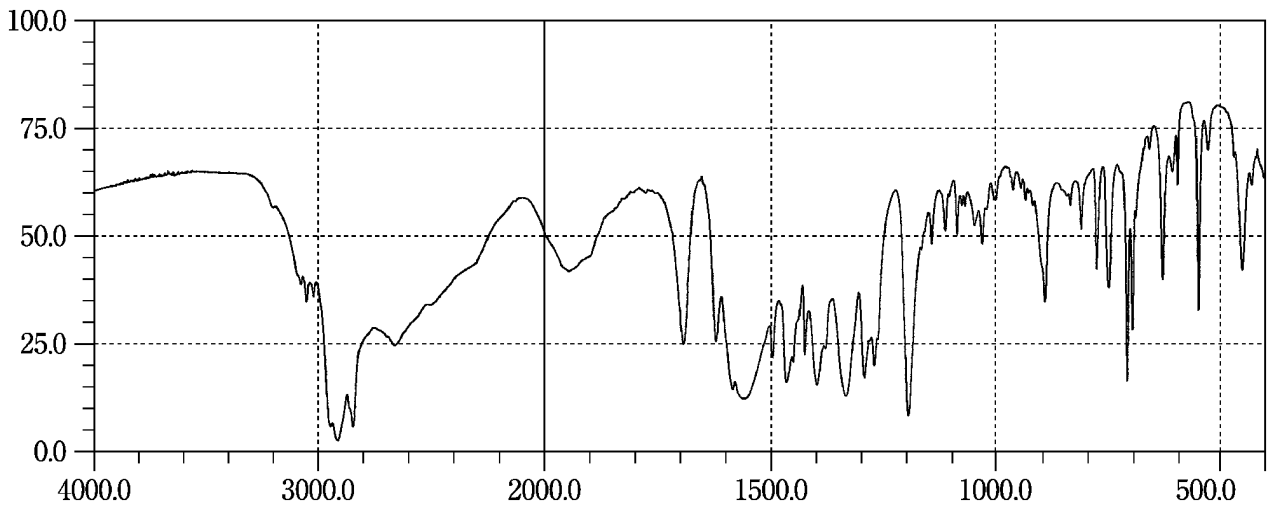
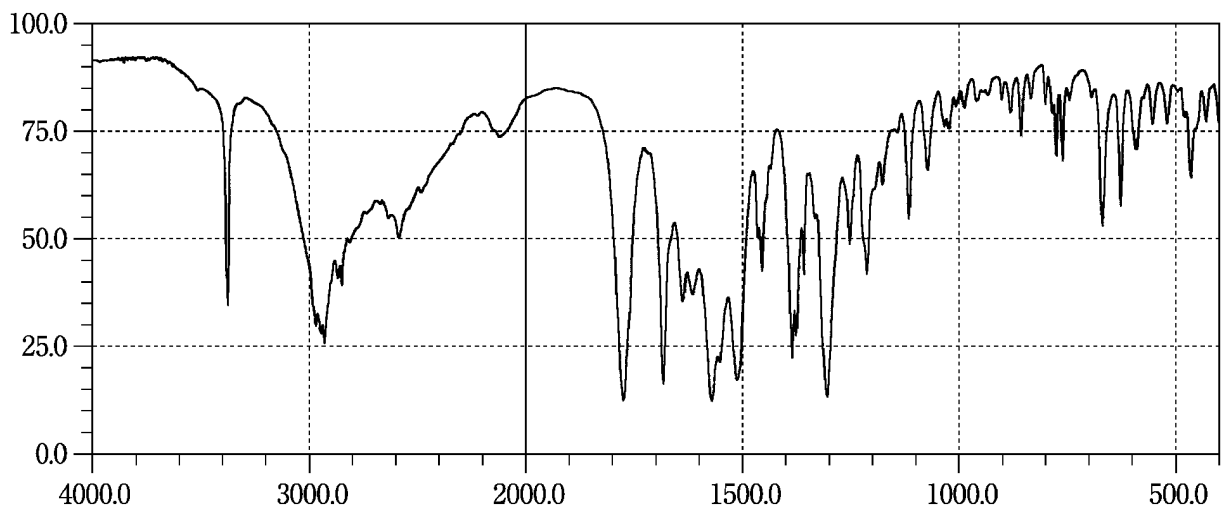
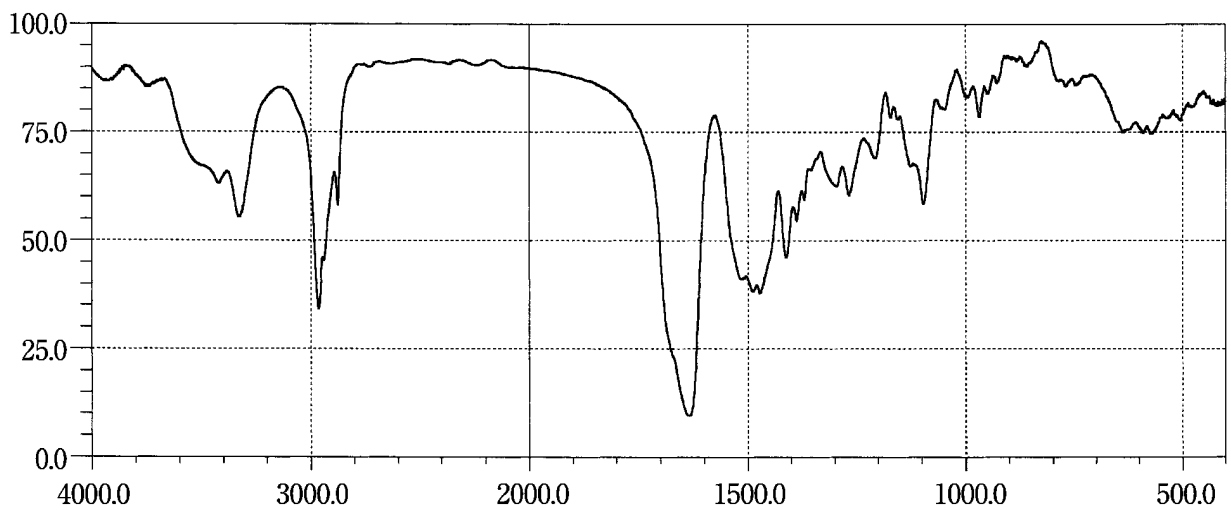
Cibenzoline Succinate**Ciclacillin****Ciclosporin**

Cilastatin Sodium

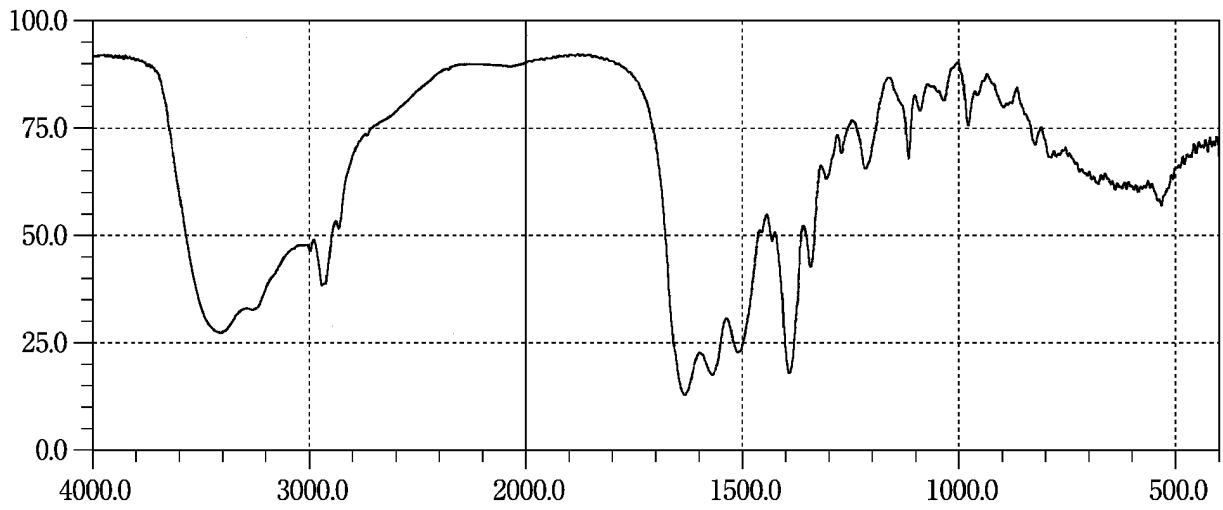

Cilazapril Hydrate

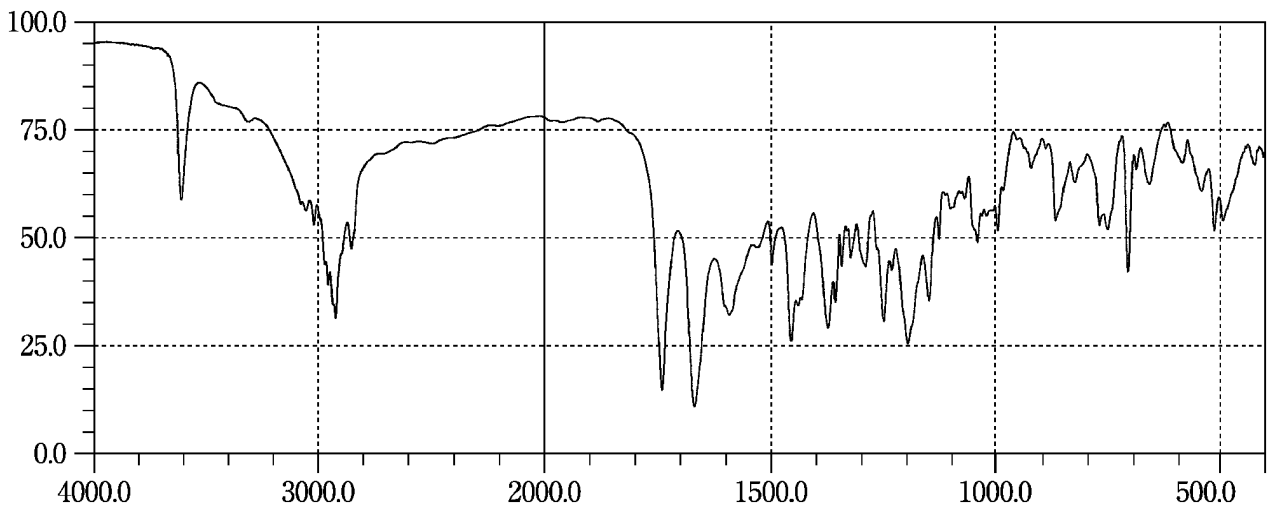

Cilostazol

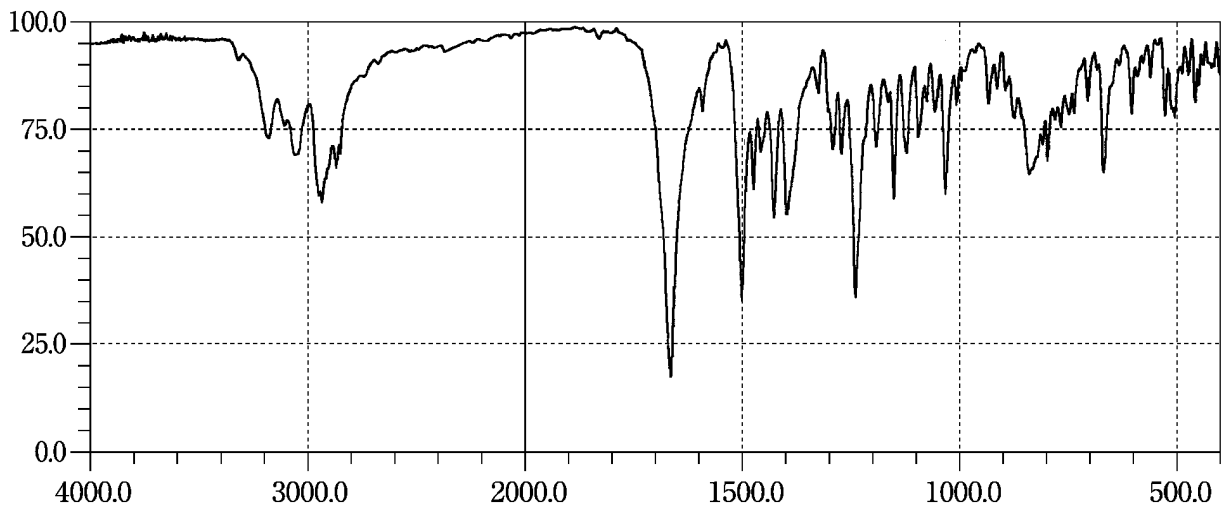

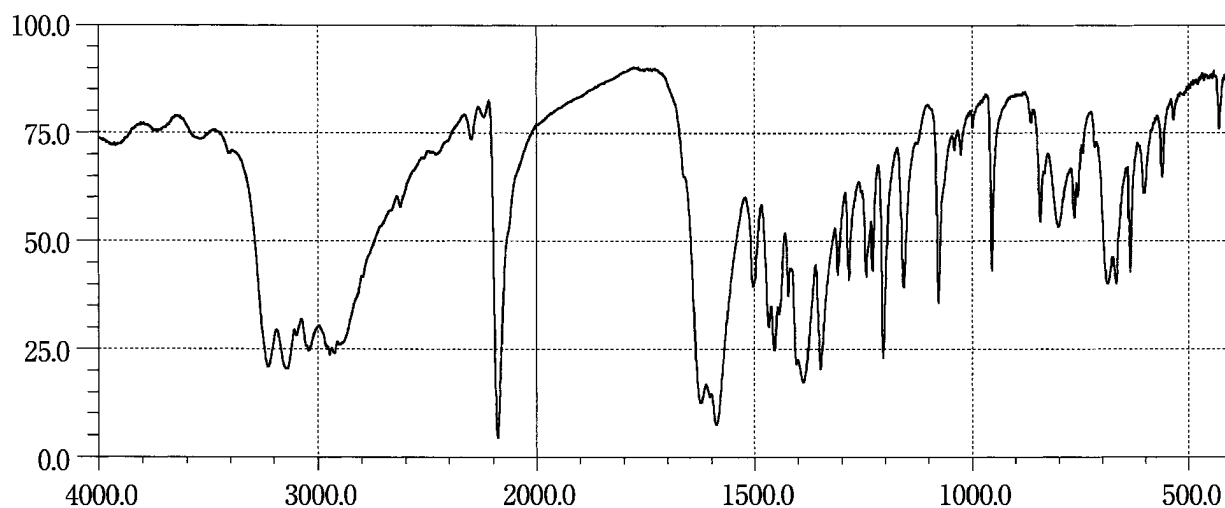
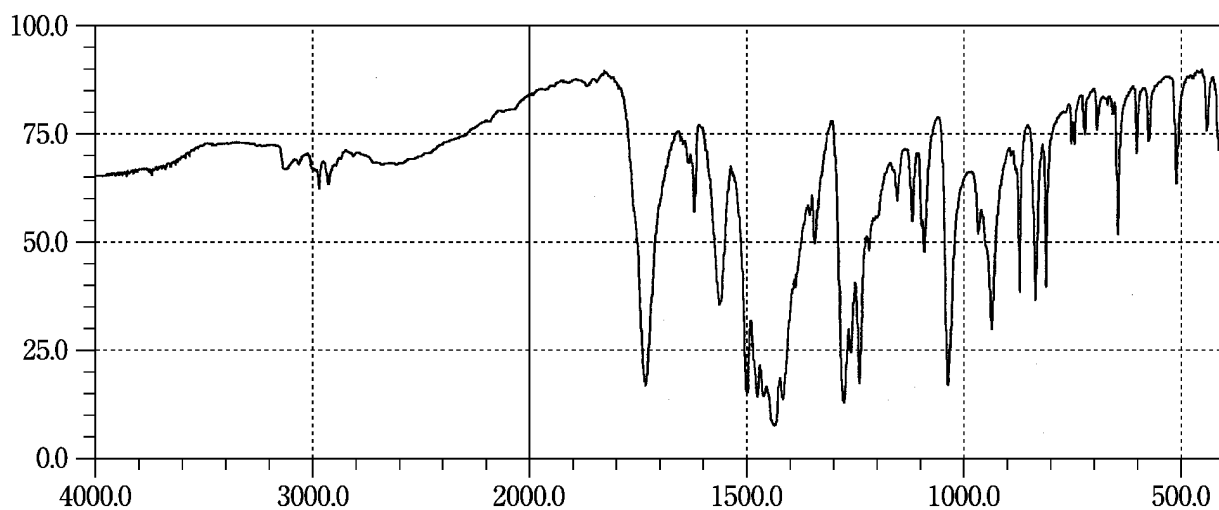
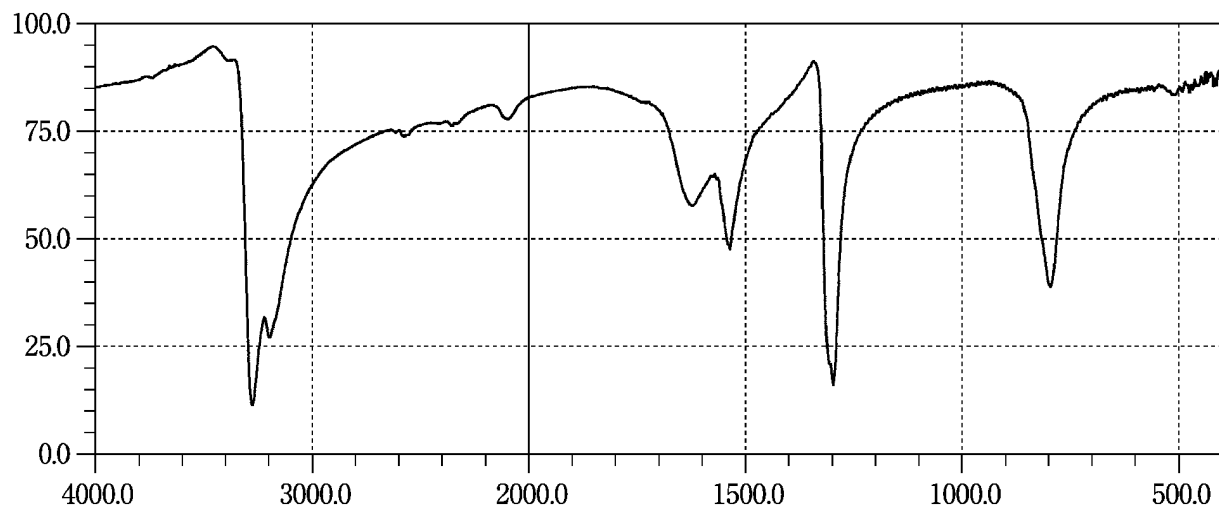
Cimetidine**Cinoxacin****Cisplatin**

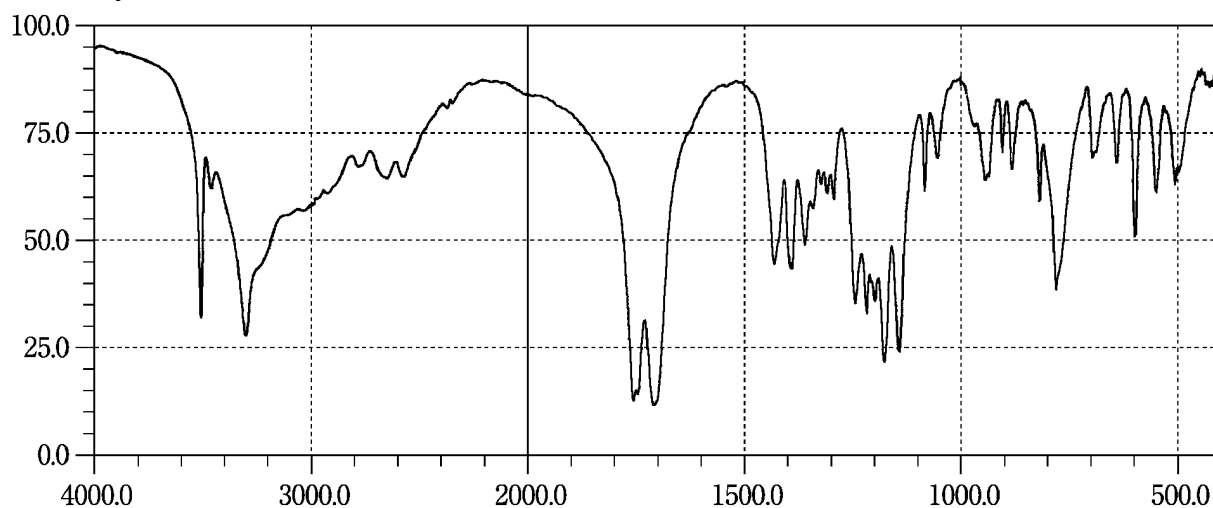
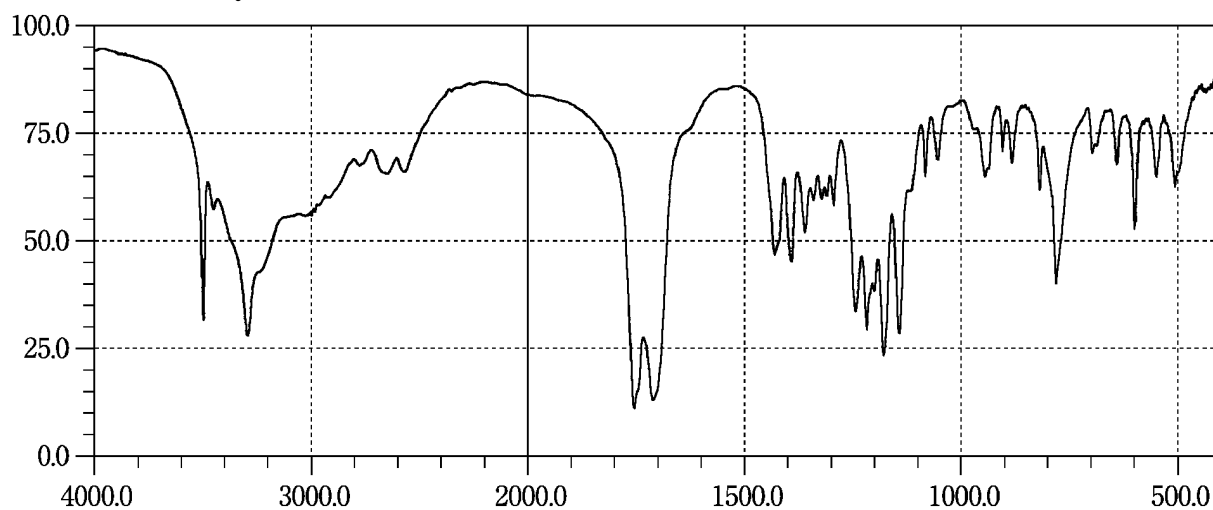
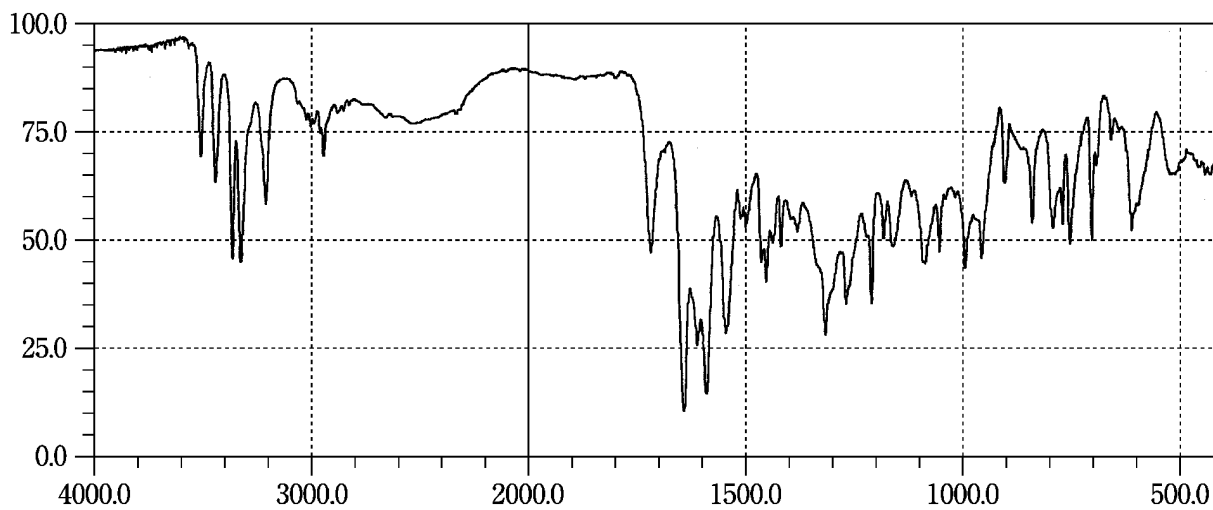
Anhydrous Citric Acid**Citric Acid Hydrate****Clebopride Malate**

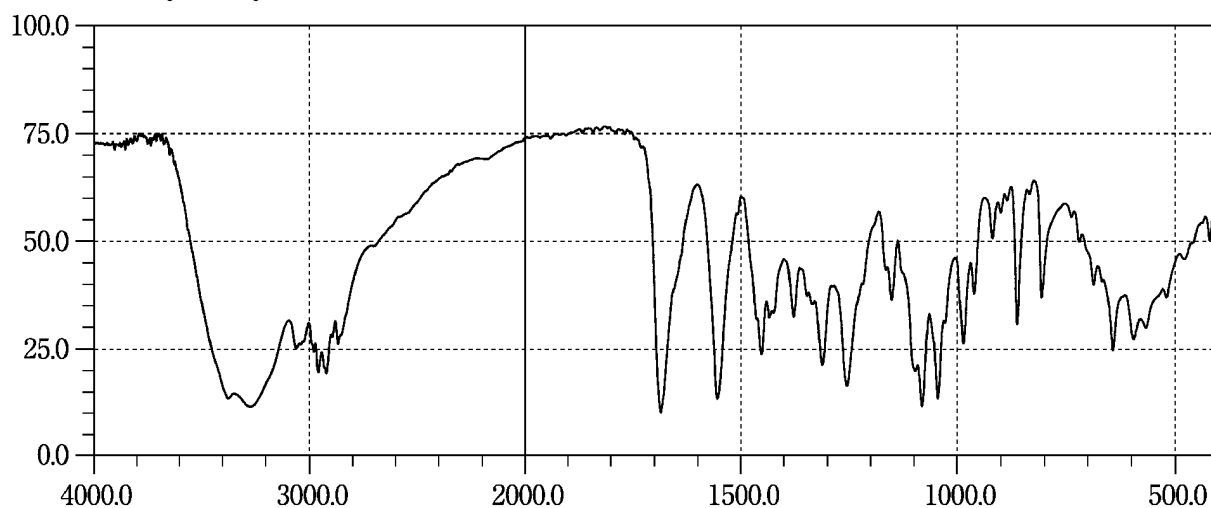
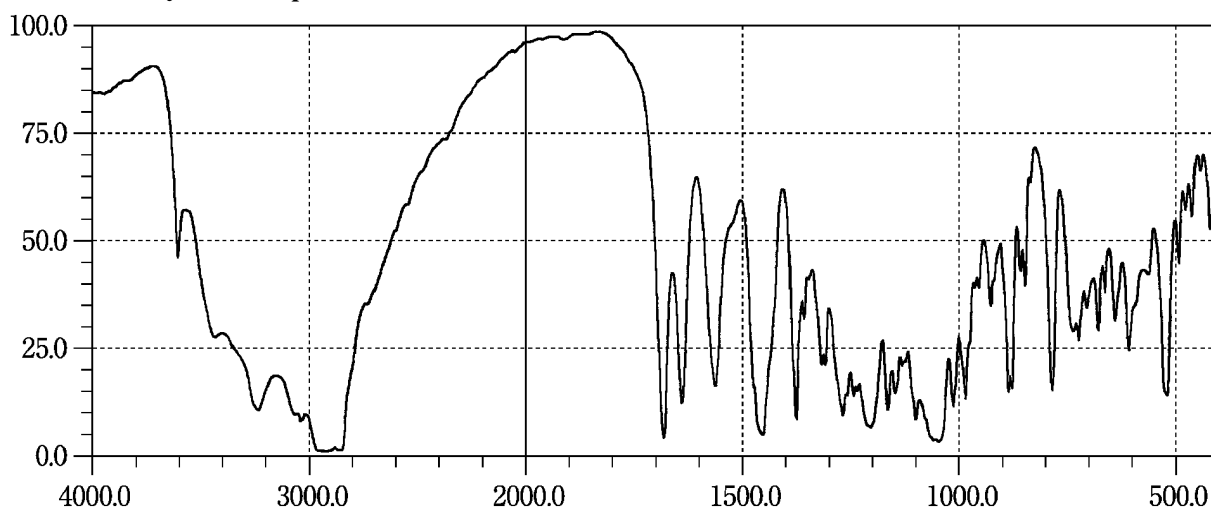
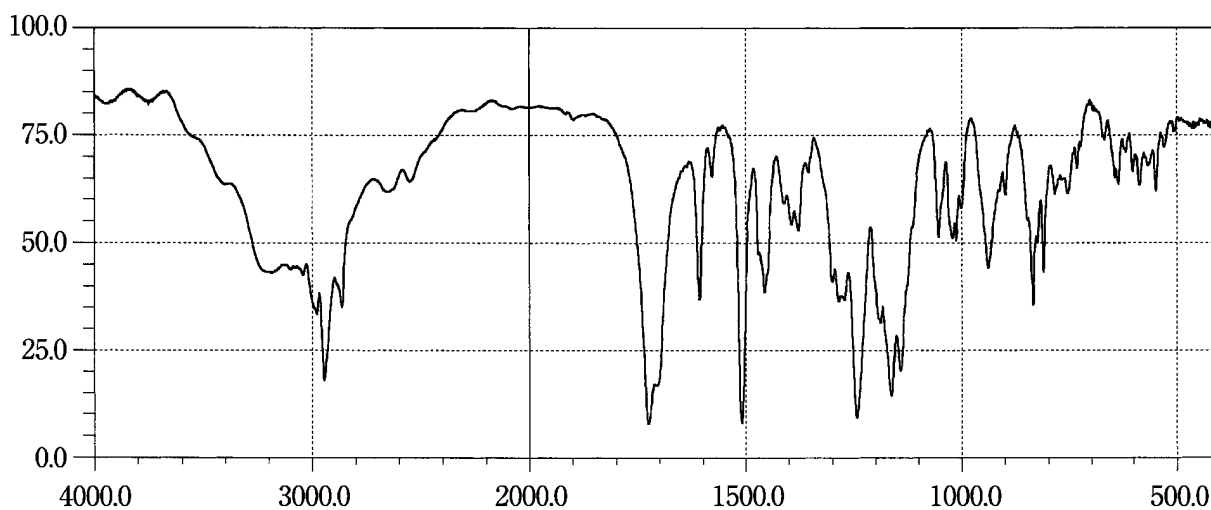
Clindamycin Hydrochloride**Clindamycin Phosphate****Clinofibrate**

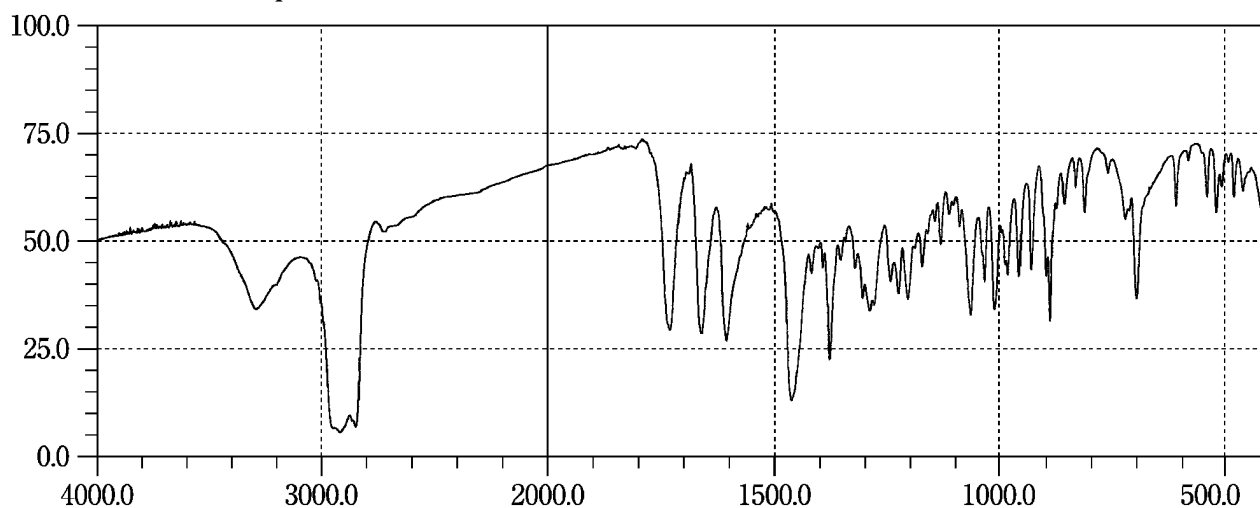
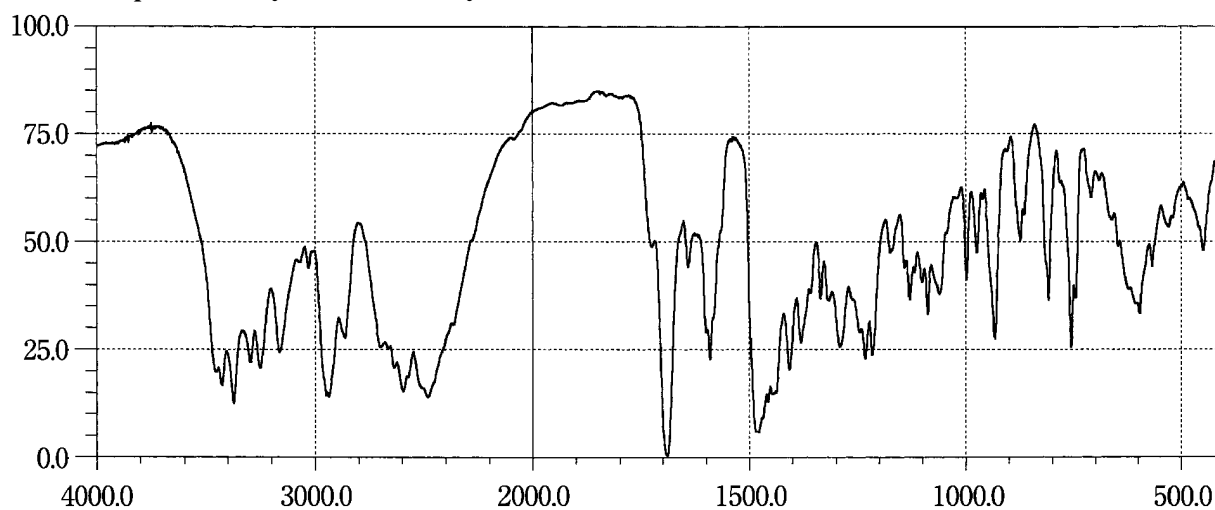
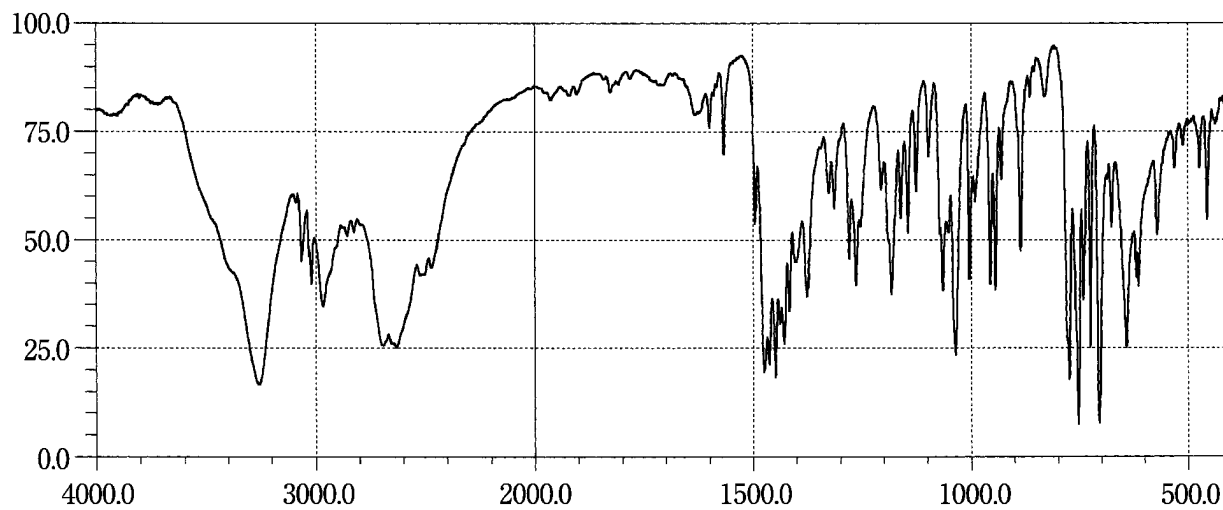
Clobetasol Propionate**Clozapramine Hydrochloride Hydrate****Clofedanol Hydrochloride**

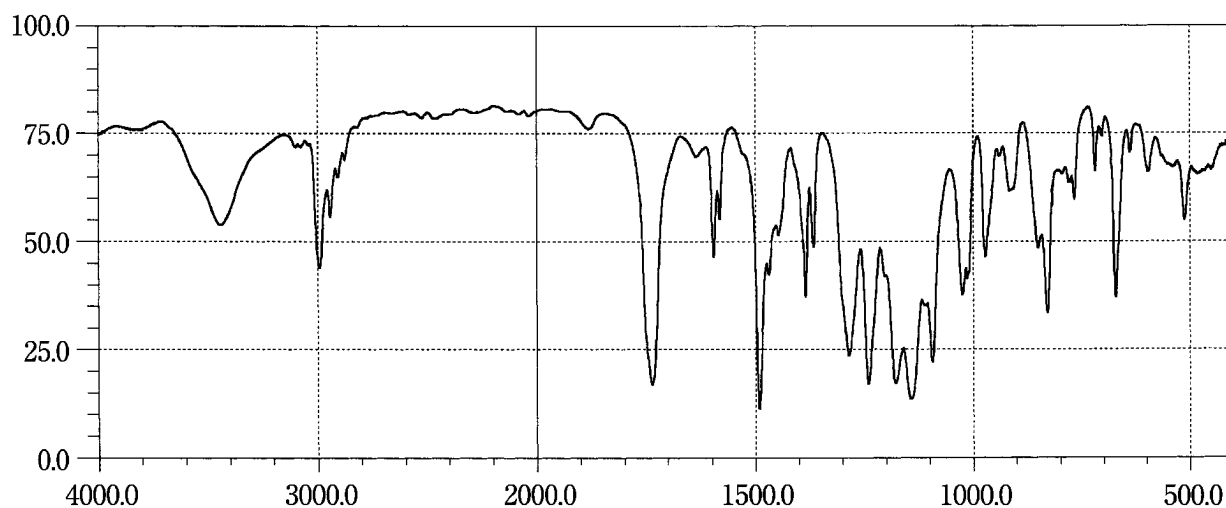
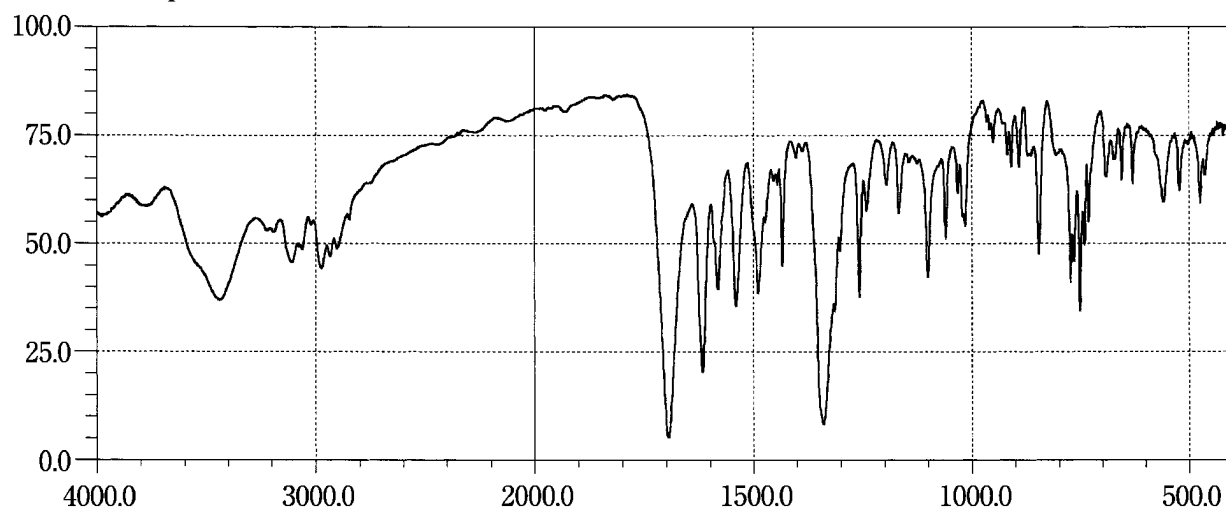
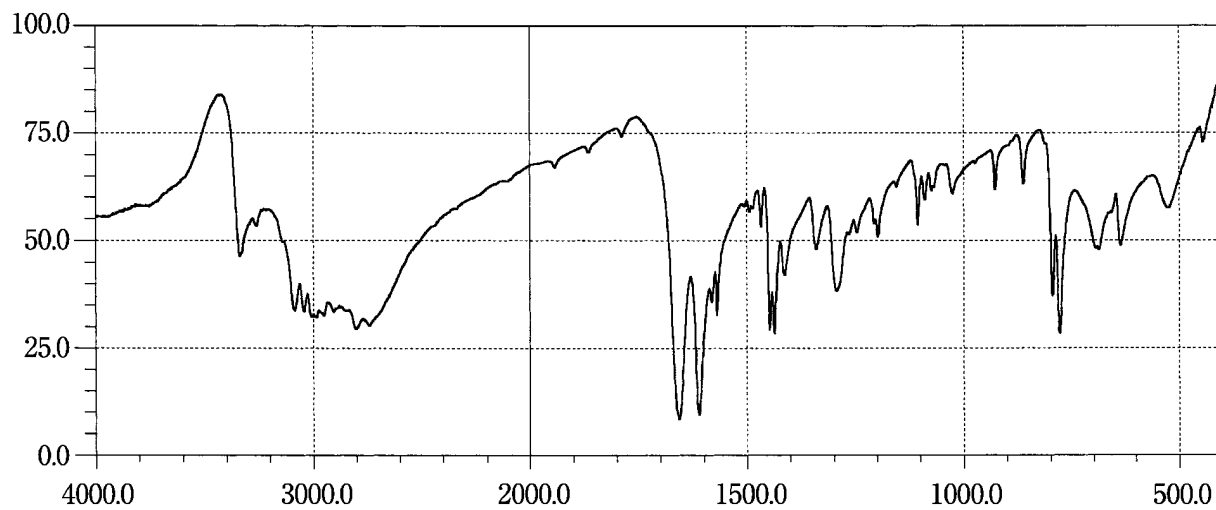
Clofibrate**Clonazepam****Clonidine Hydrochloride**

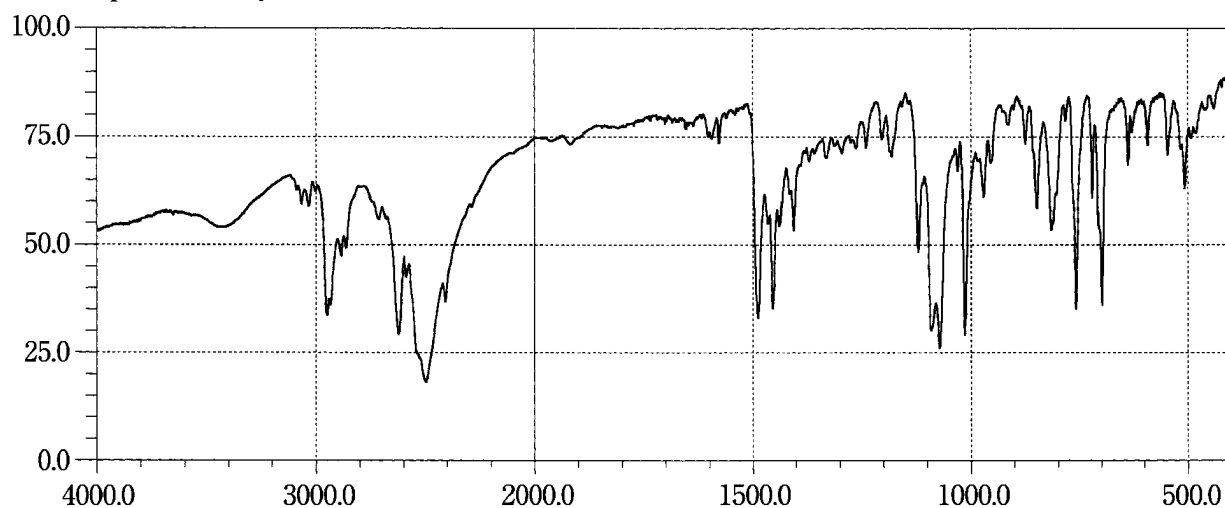
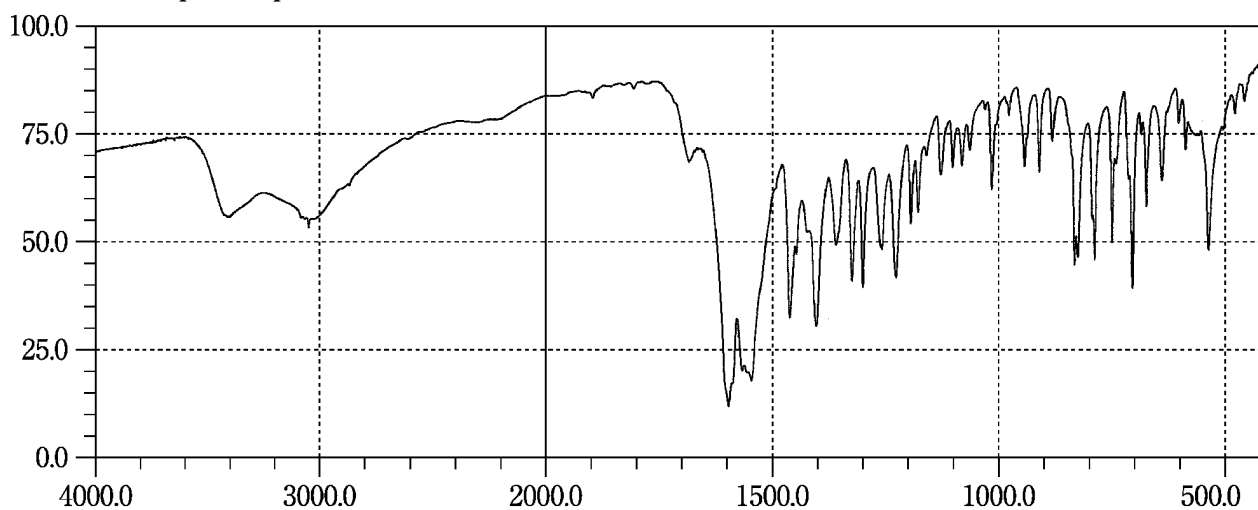
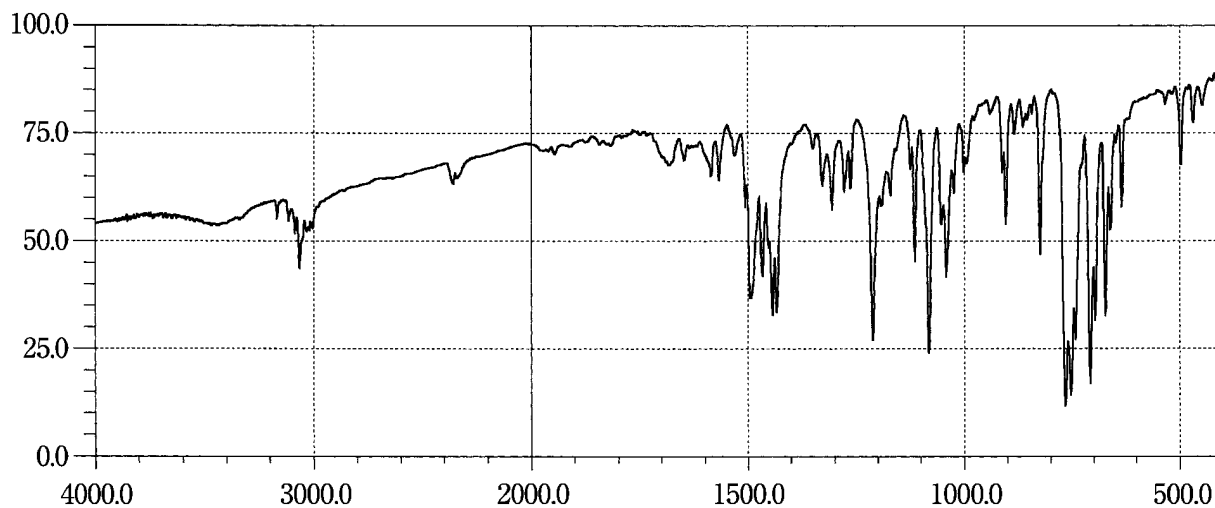
Cloperastine Hydrochloride**Clorazepate Dipotassium****Clotrimazole**

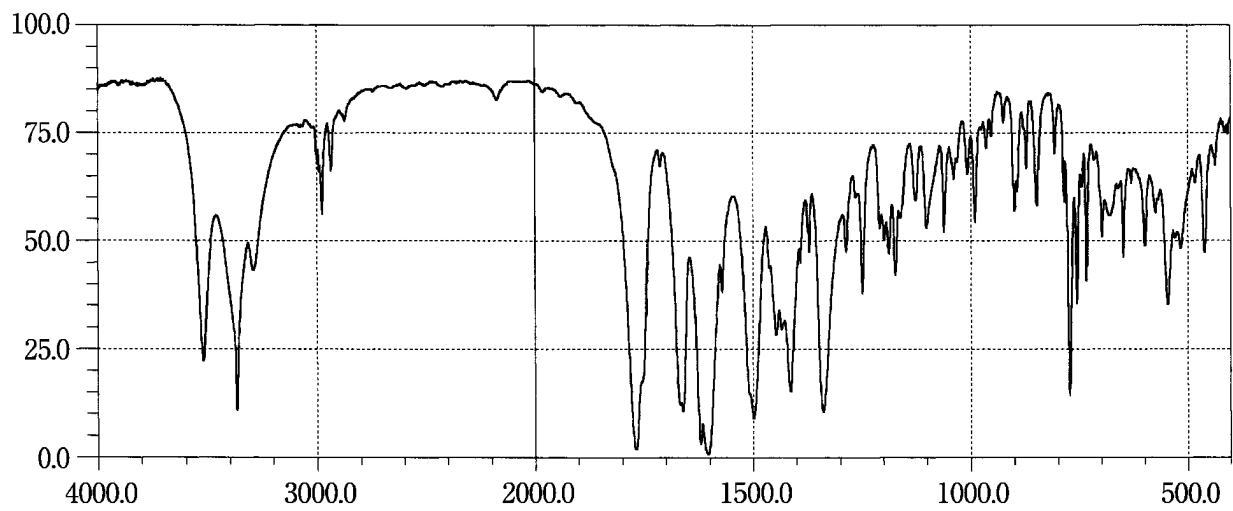
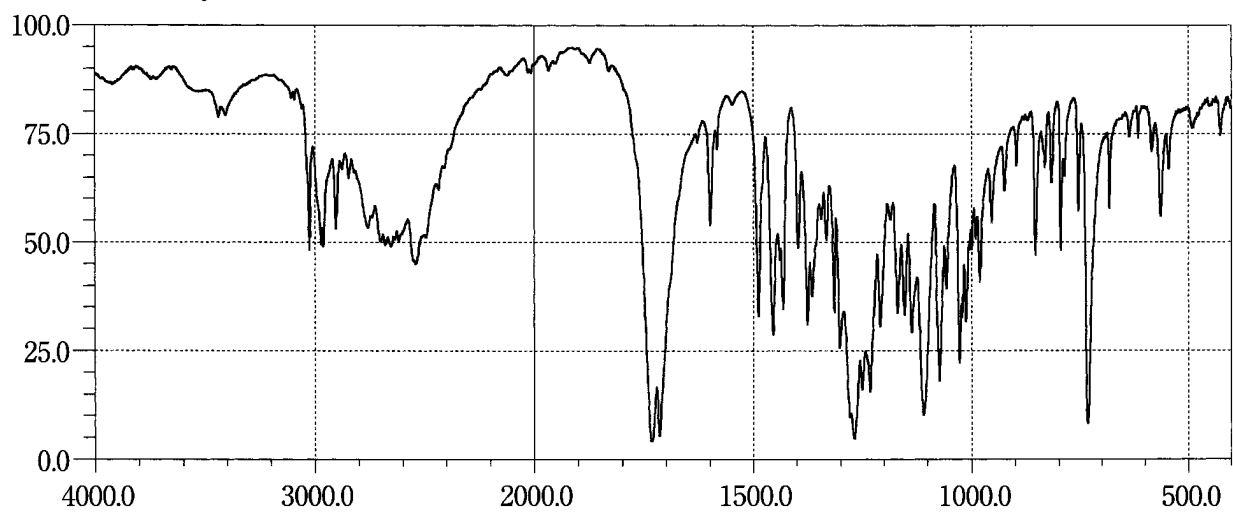
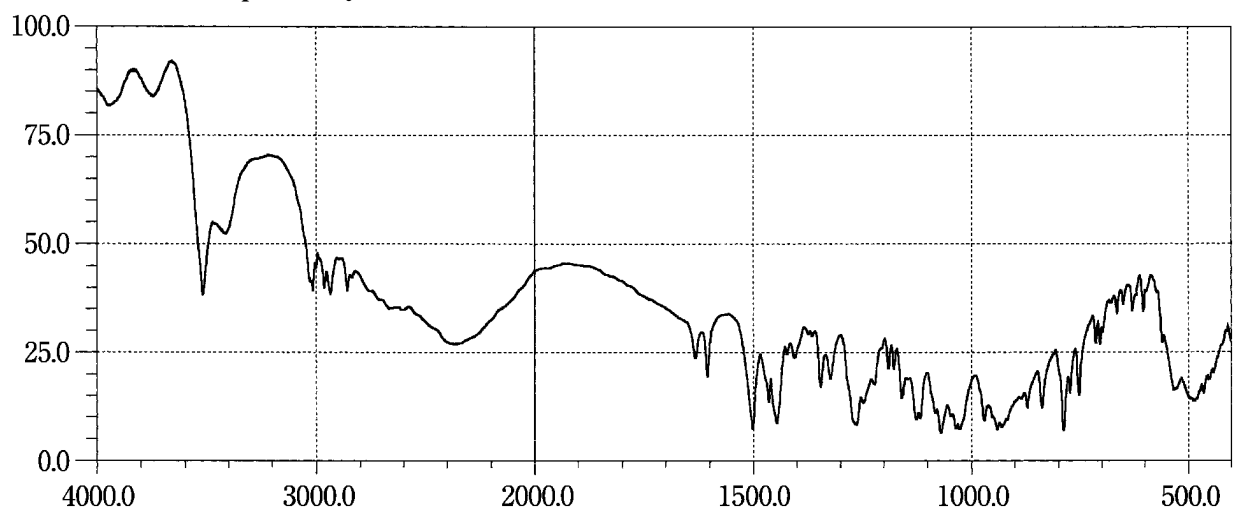
Cloxacillin Sodium Hydrate**Cocaine Hydrochloride****Codeine Phosphate Hydrate**

Colchicine

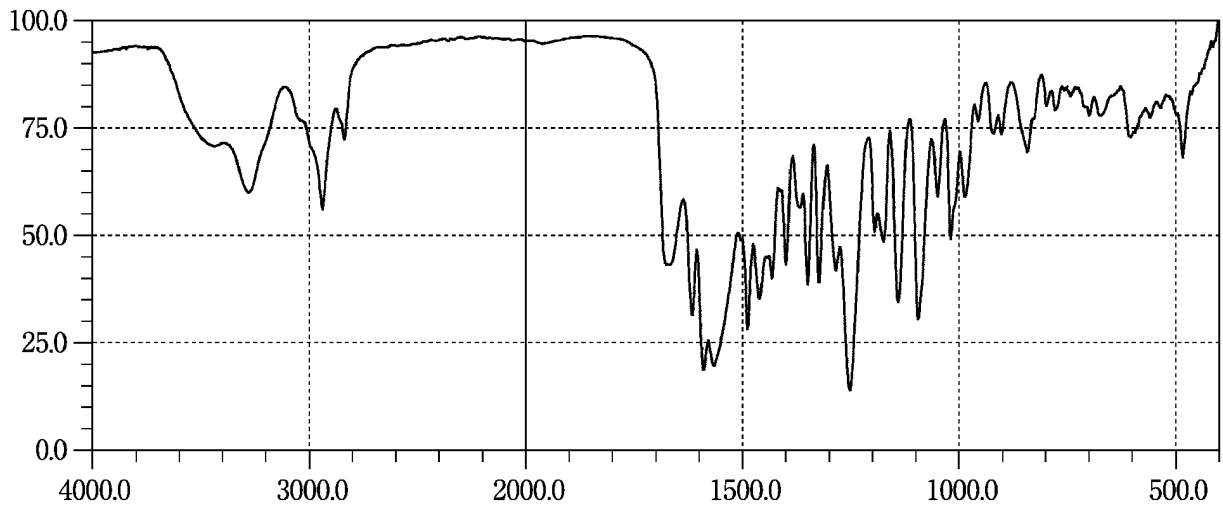

Colistin Sodium Methanesulfonate

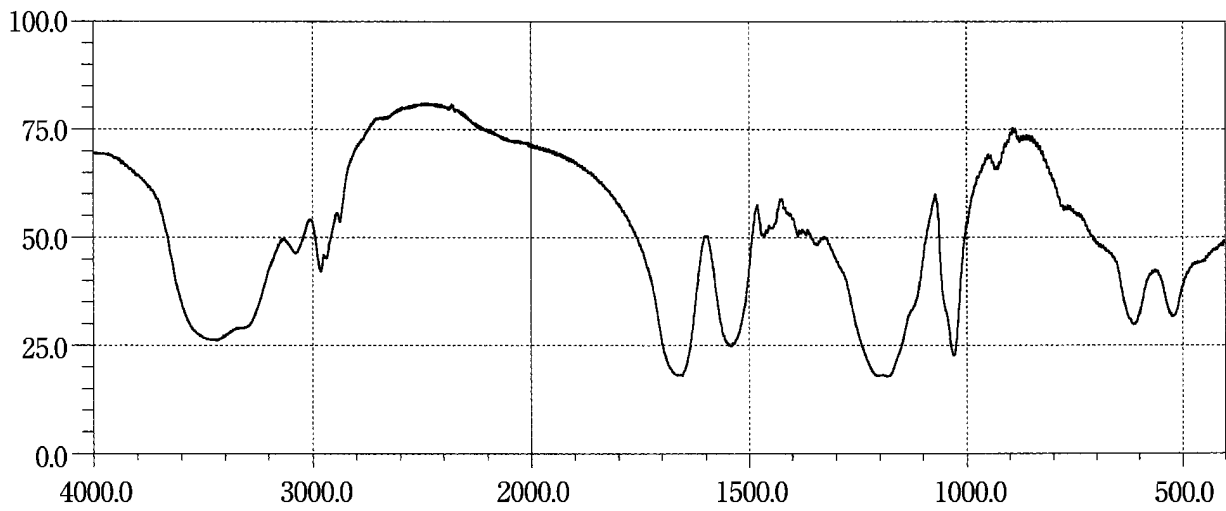

Cortisone Acetate

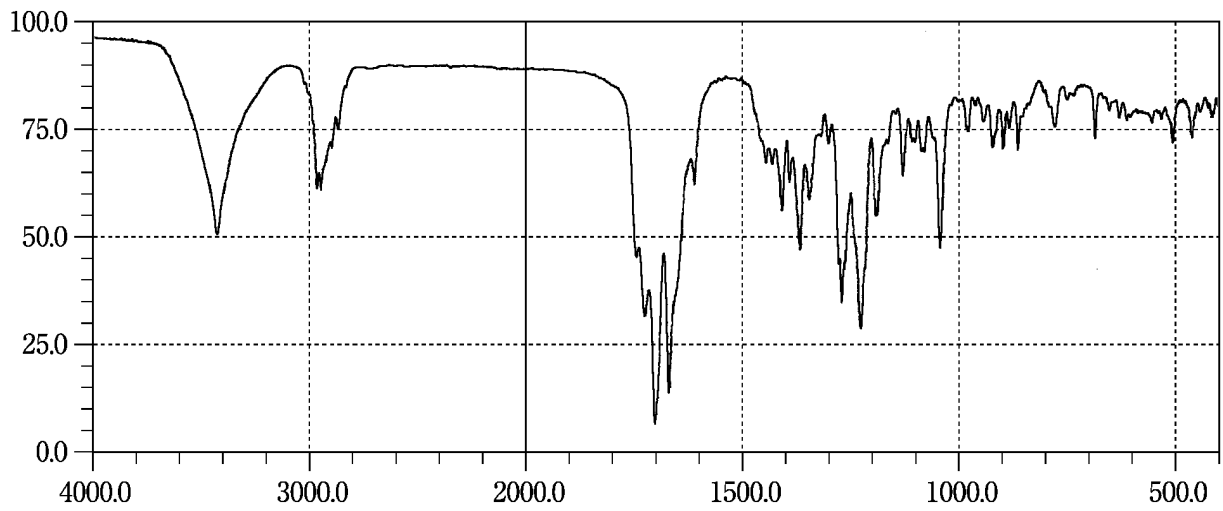

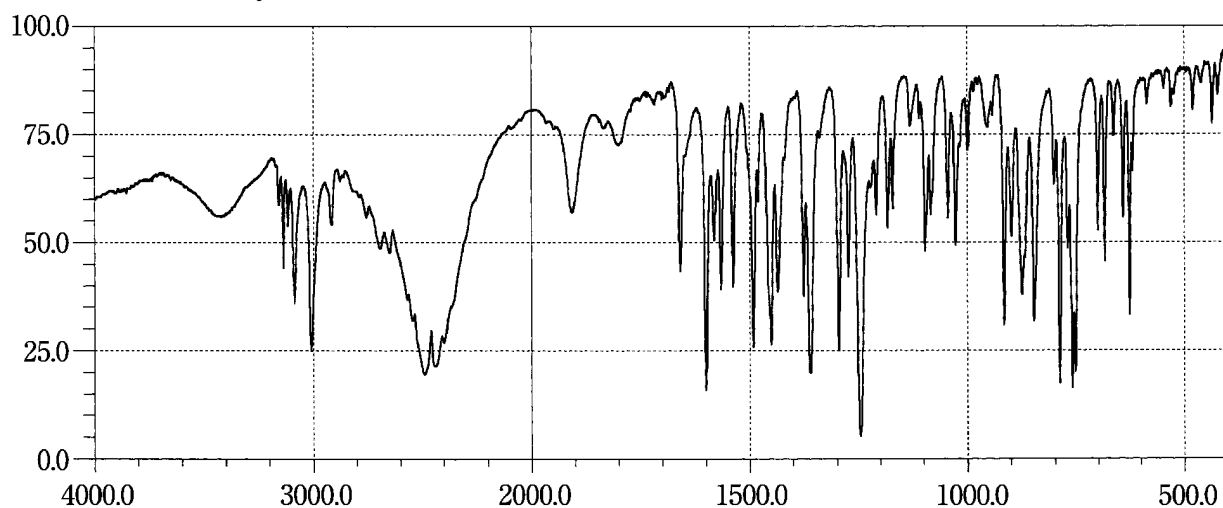
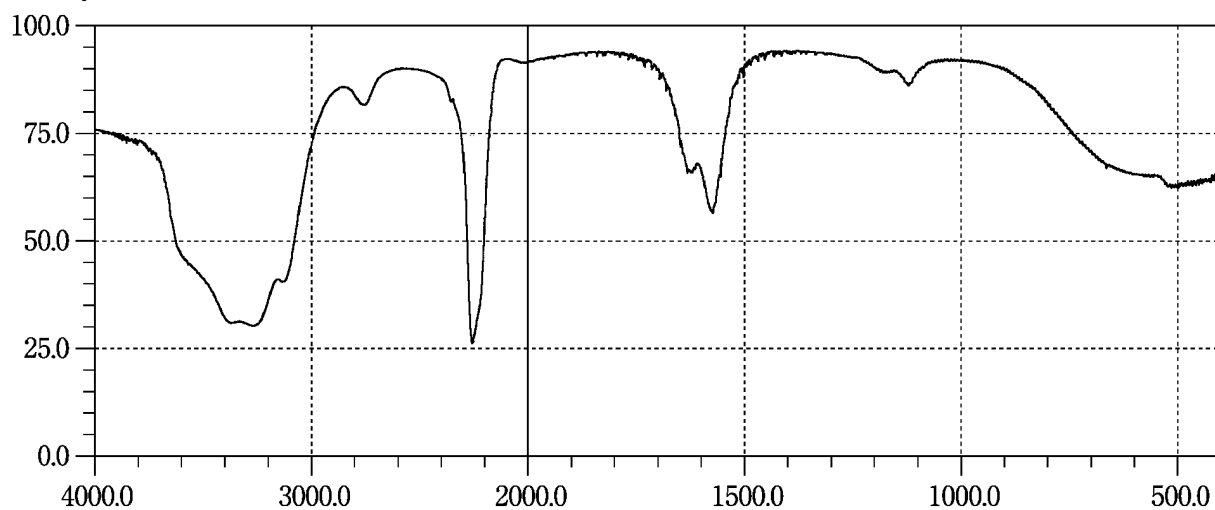
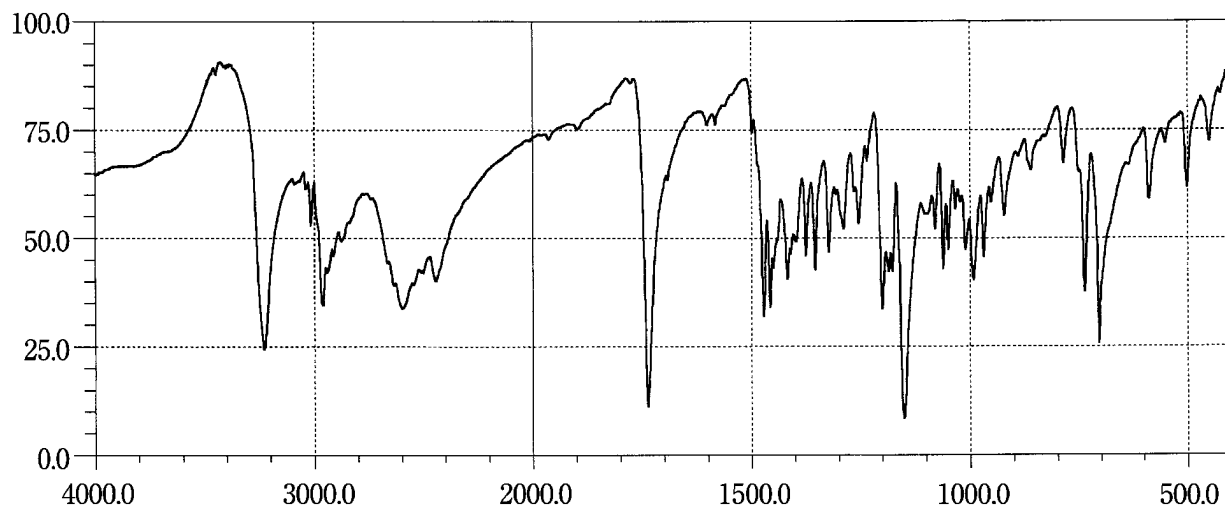
Croconazole Hydrochloride**Cyanamide****Cyclopentolate Hydrochloride**

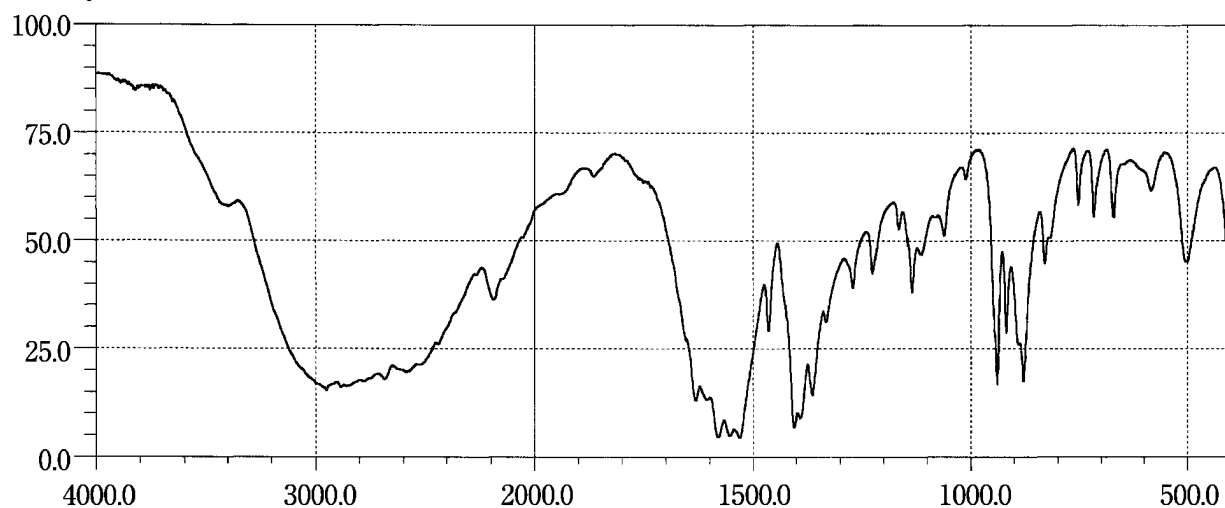
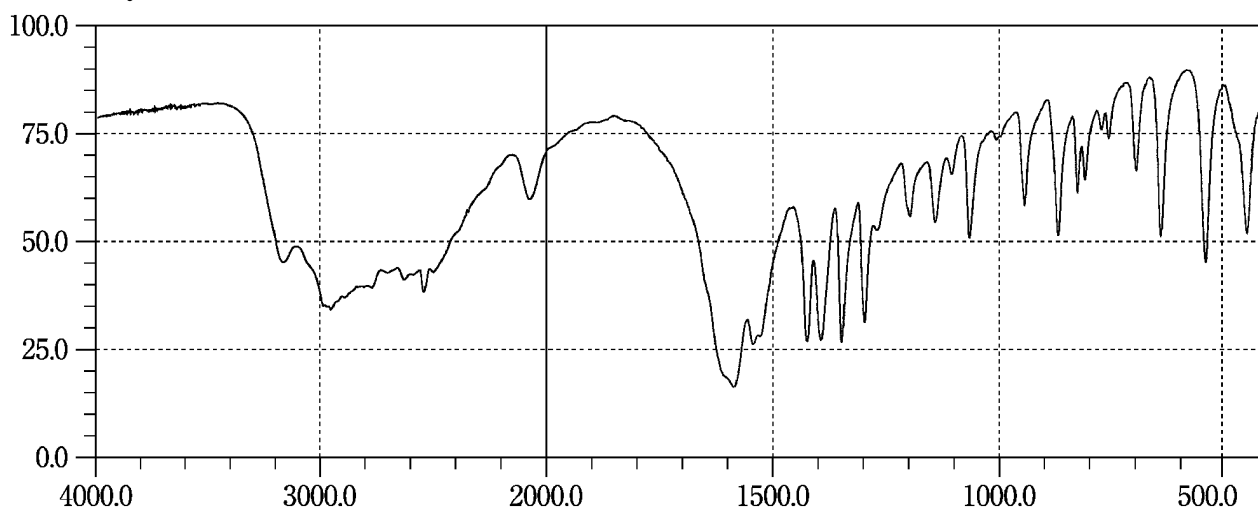
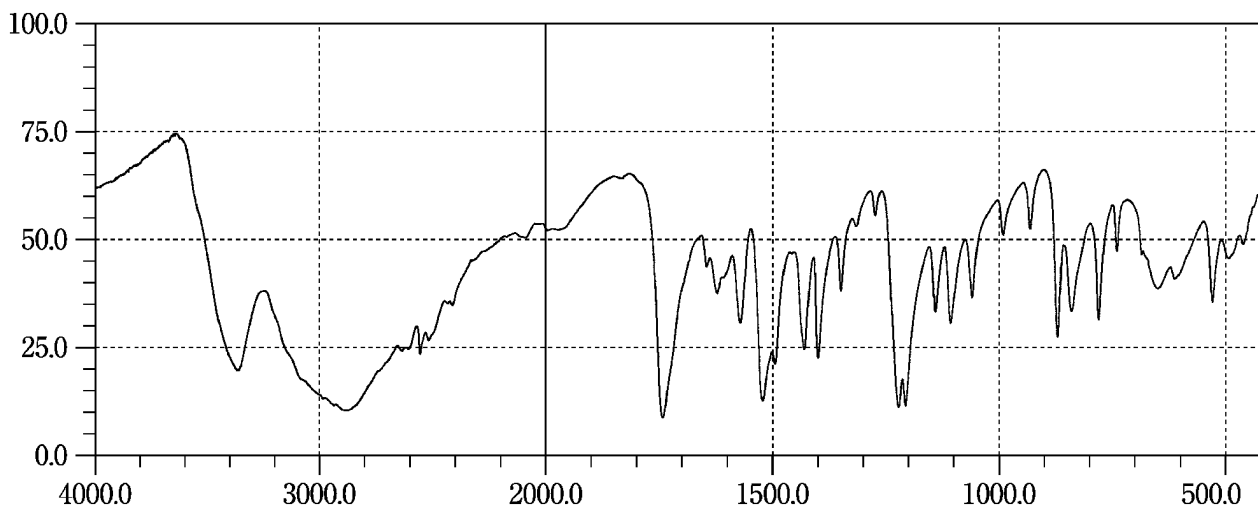
Cycloserine**L-Cysteine****L-Cysteine Hydrochloride Hydrate**

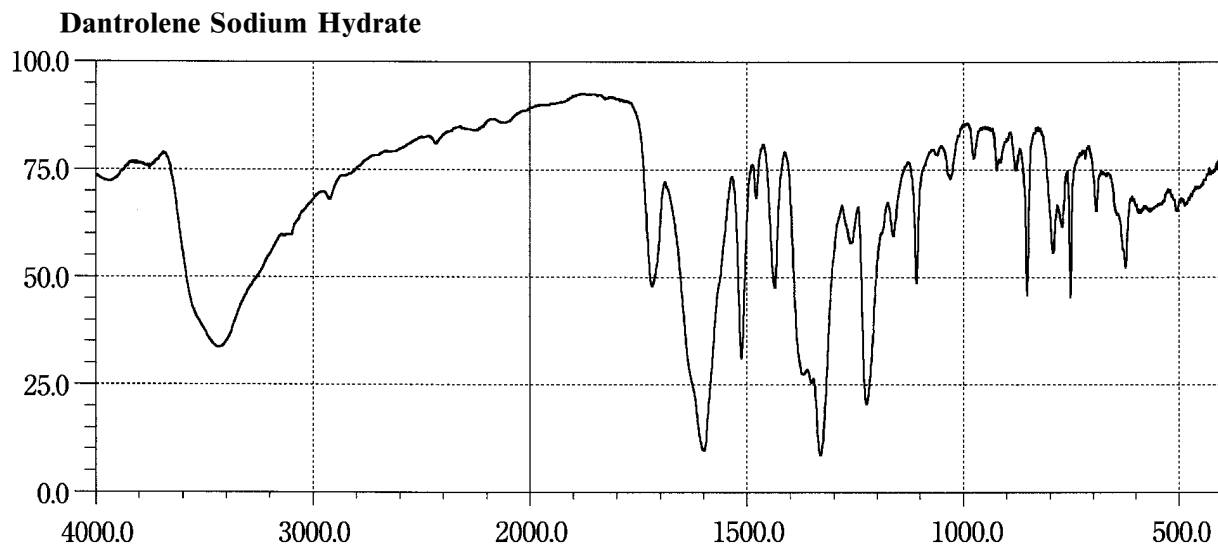
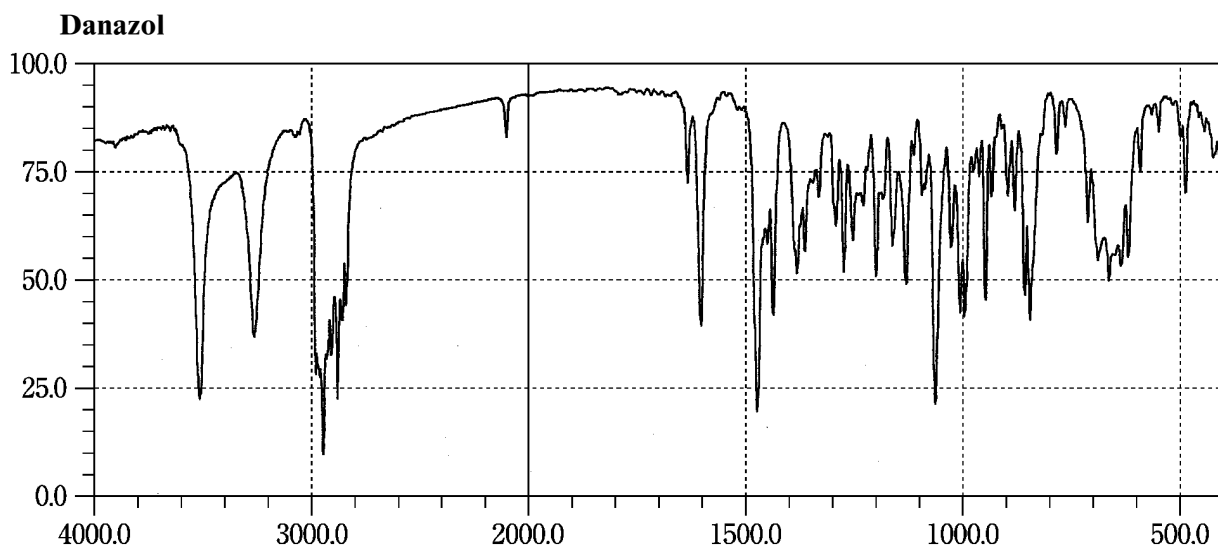
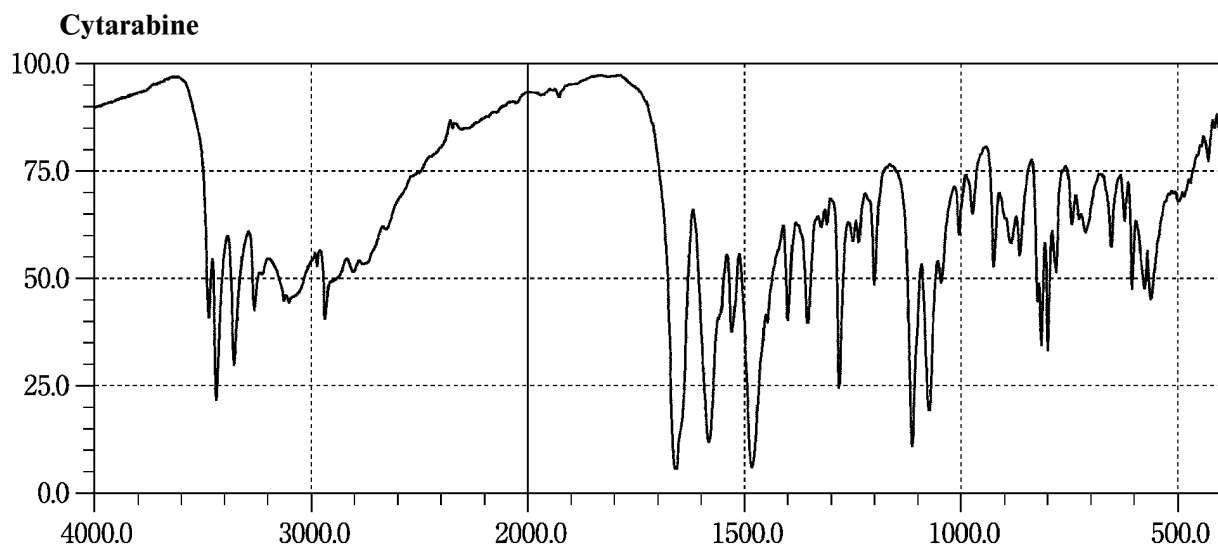

Deferoxamine Mesilate

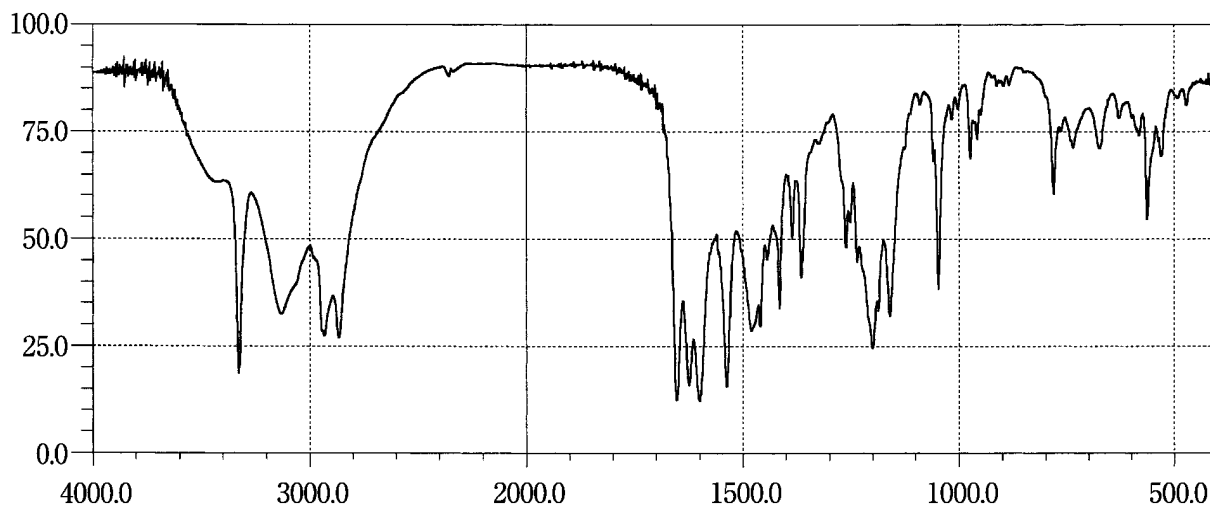

Demethylchlortetracycline Hydrochloride

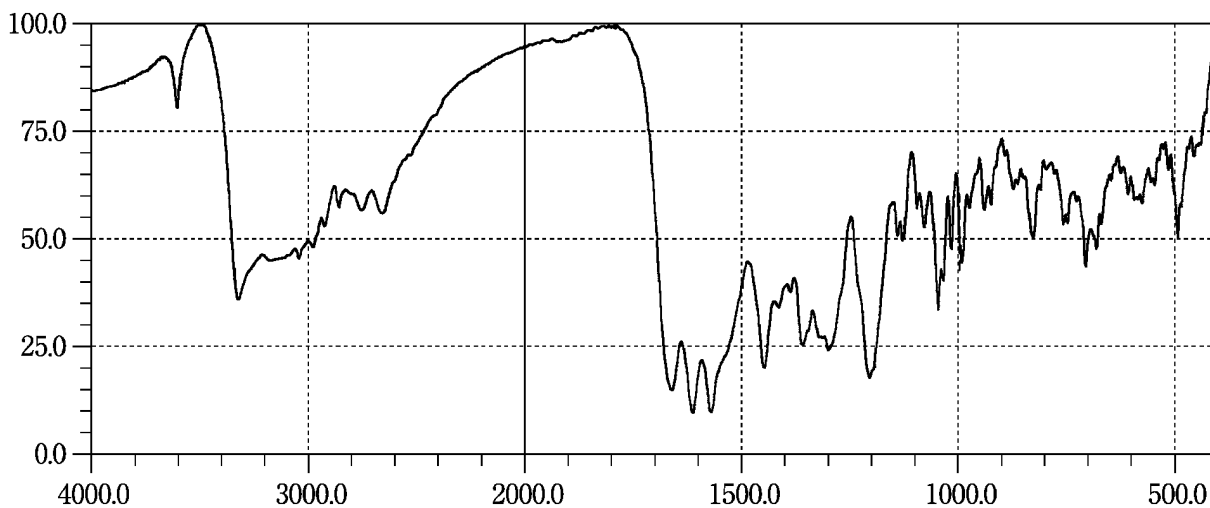

Dexamethasone

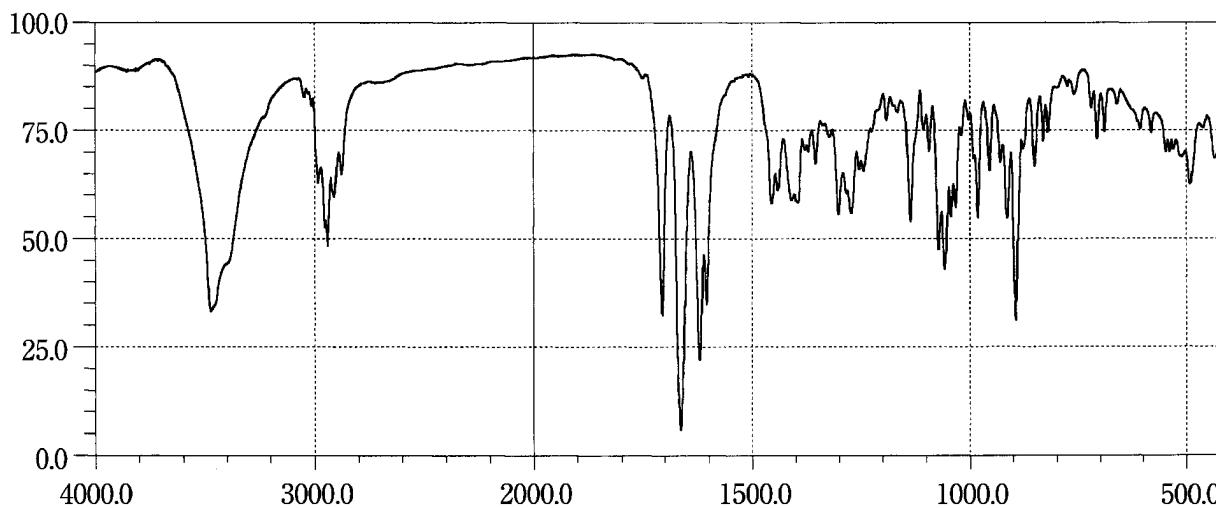

Dextromethorphan Hydrobromide Hydrate

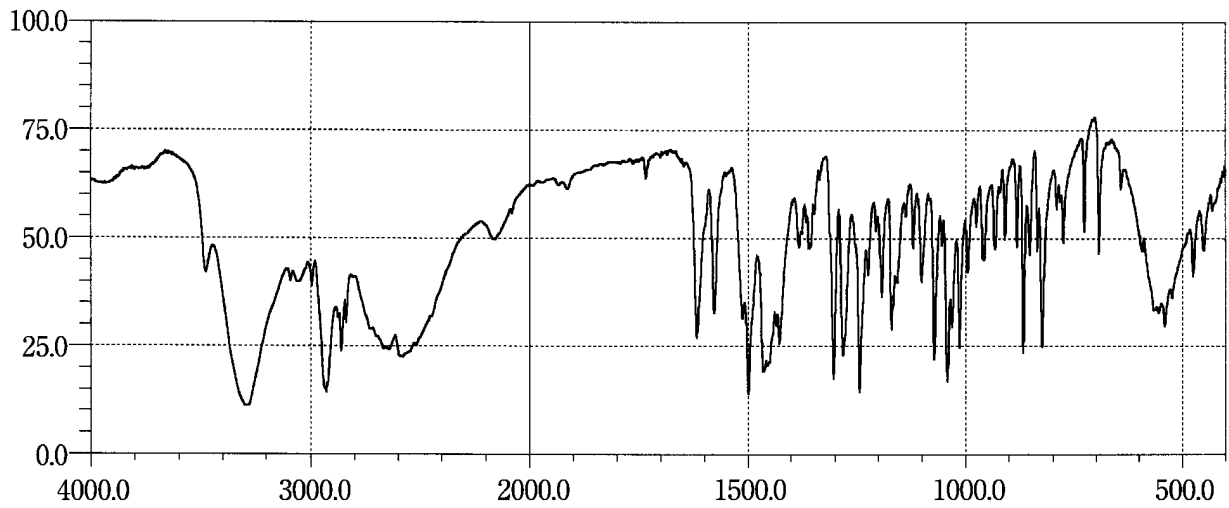

Diazepam

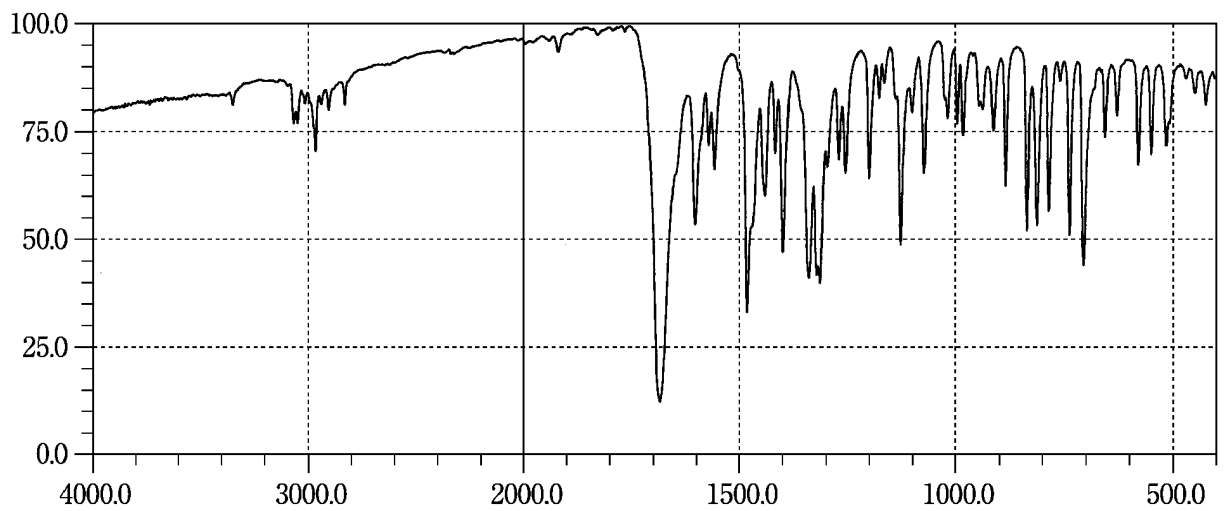

Dibucaine Hydrochloride

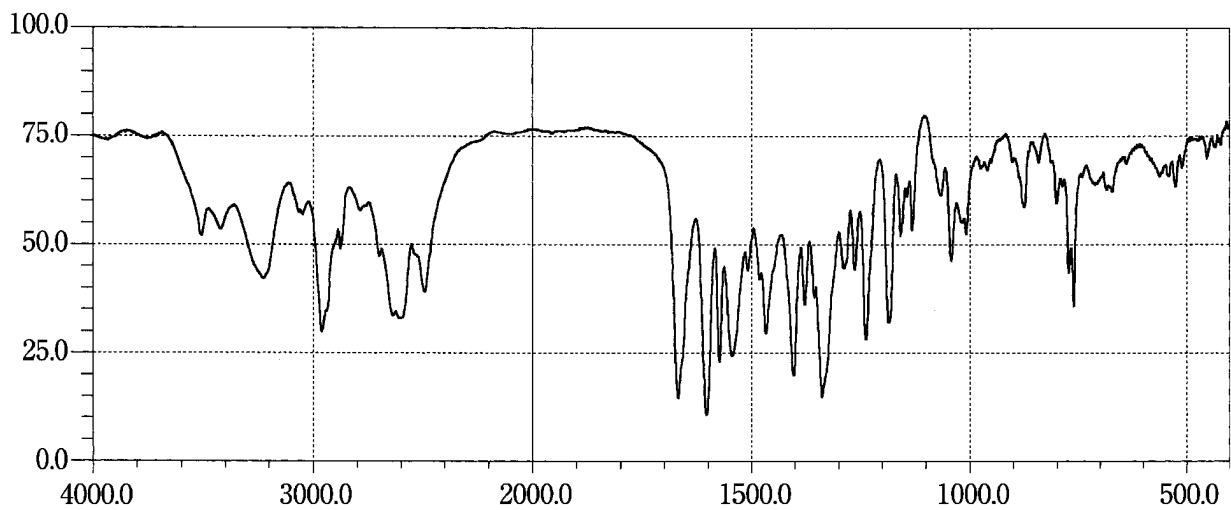

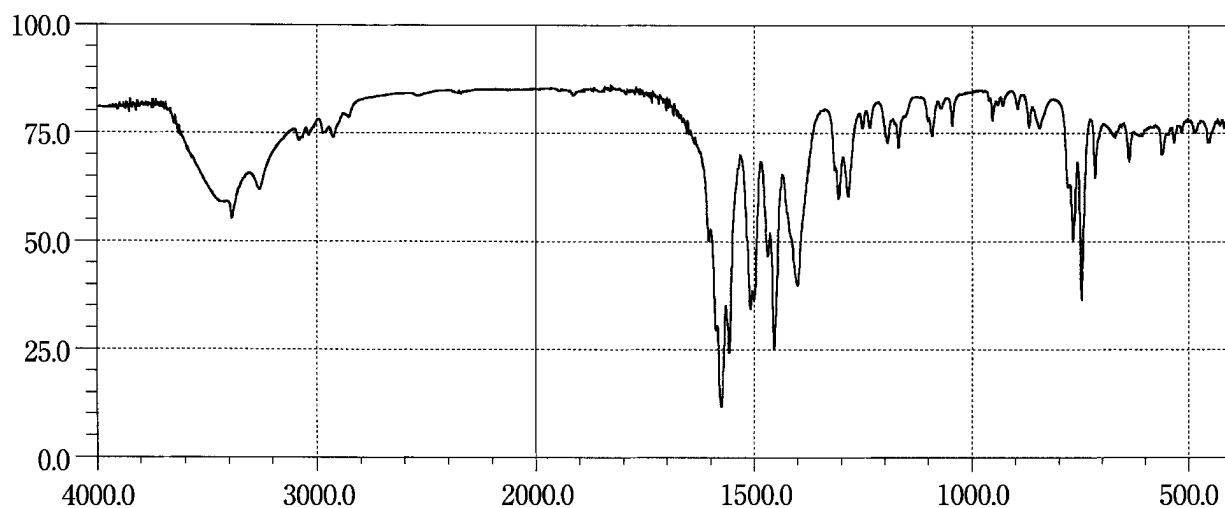
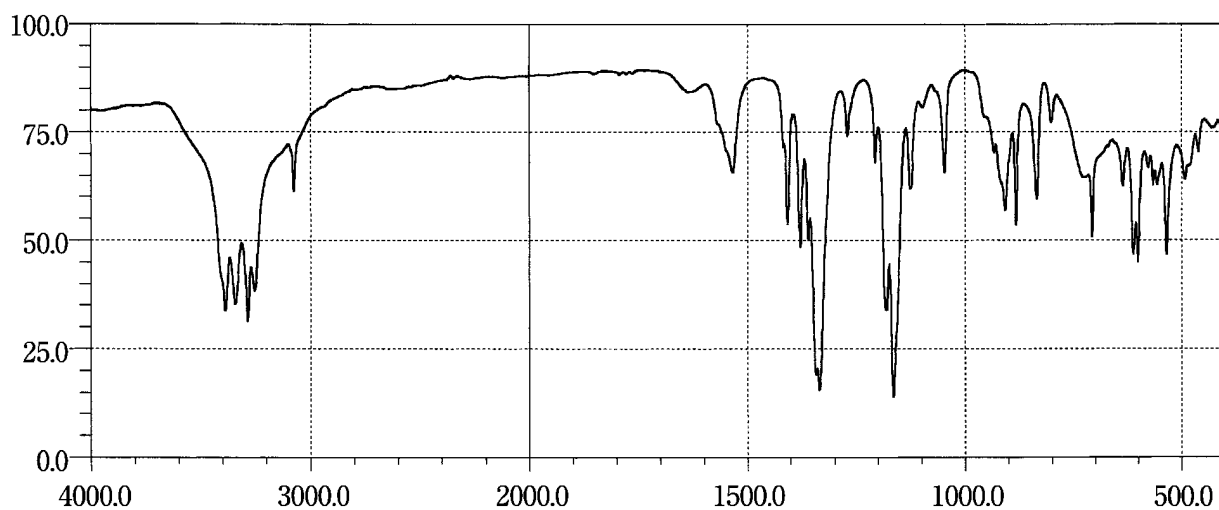
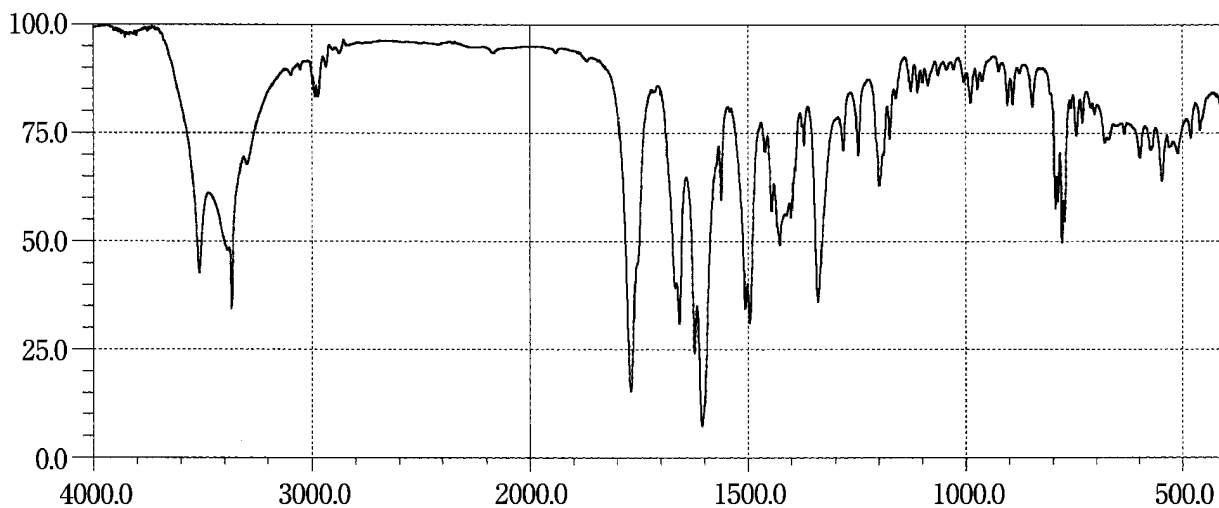
Diclofenac Sodium**Diclofenamide****Dicloxacillin Sodium Hydrate**

Diflucortolone Valerate

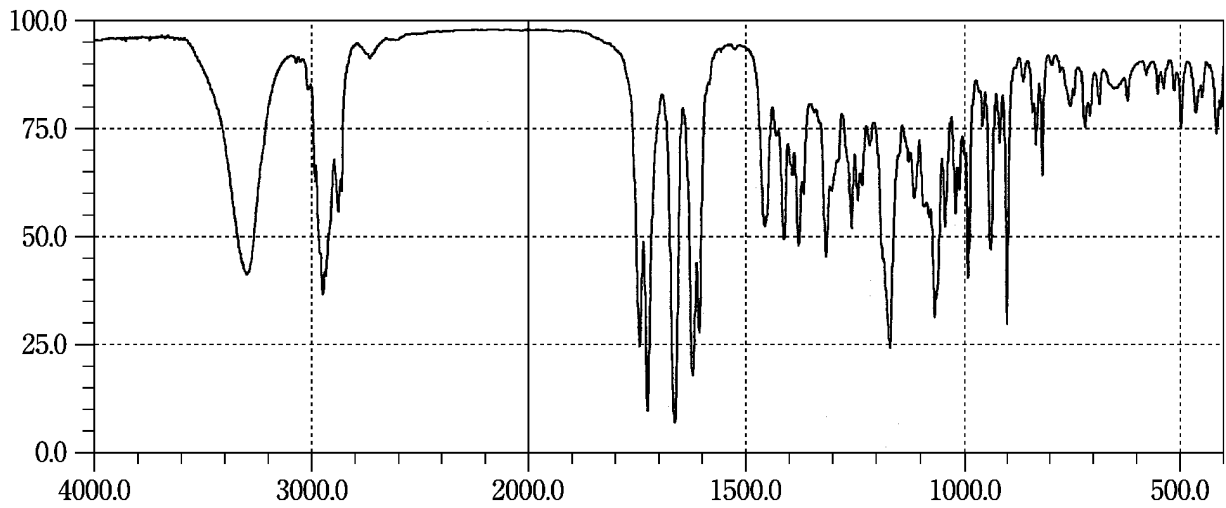

Digoxin

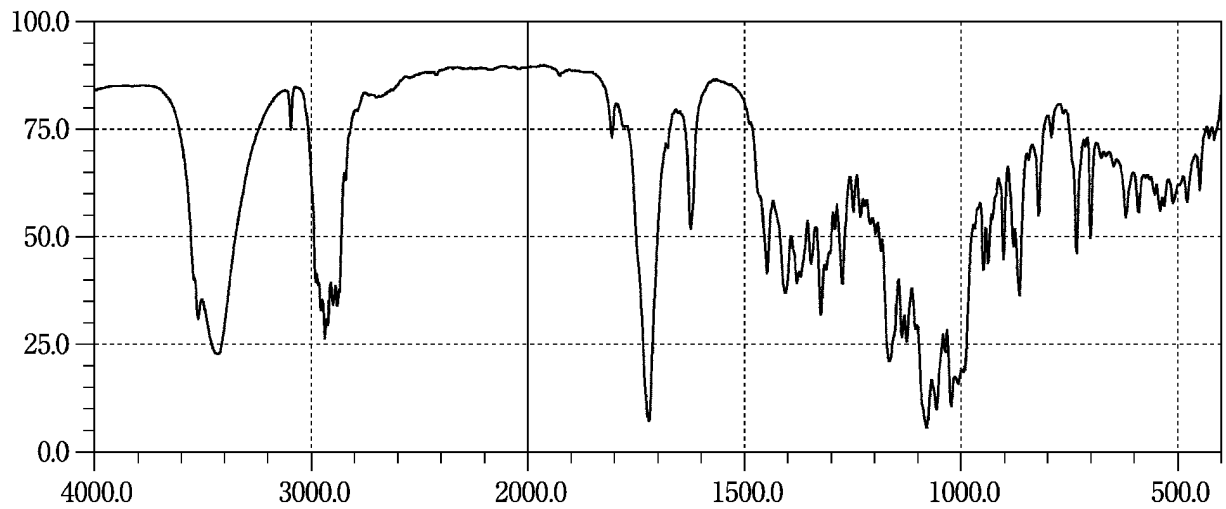

Dihydrocodeine Phosphate

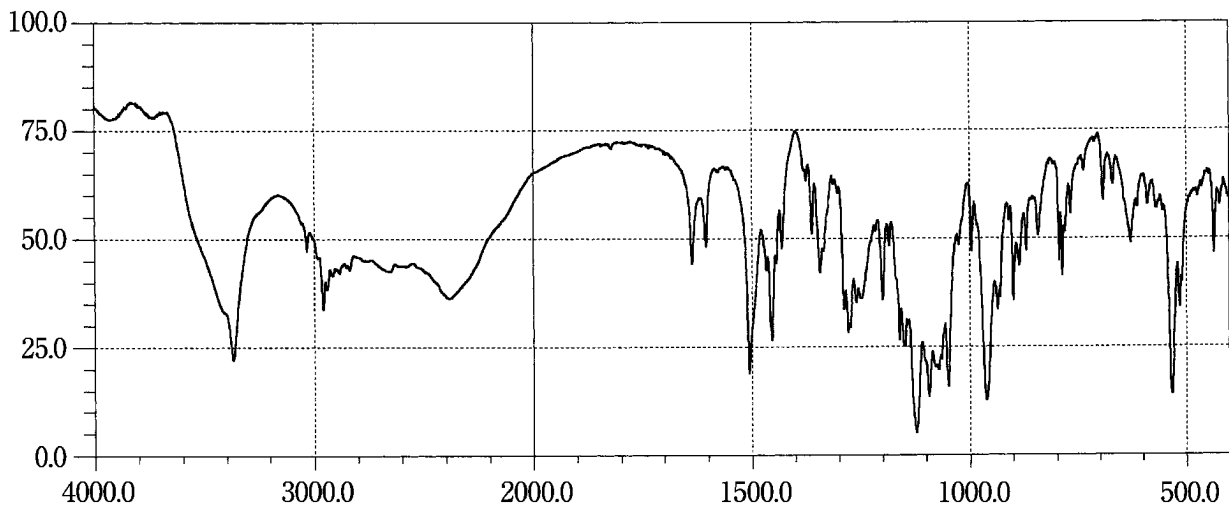

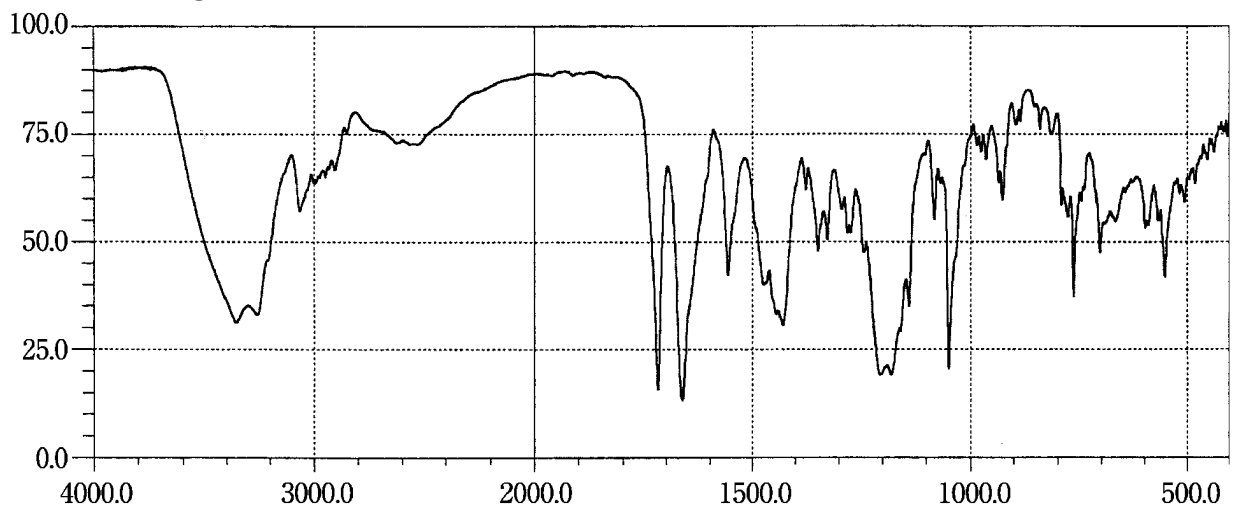
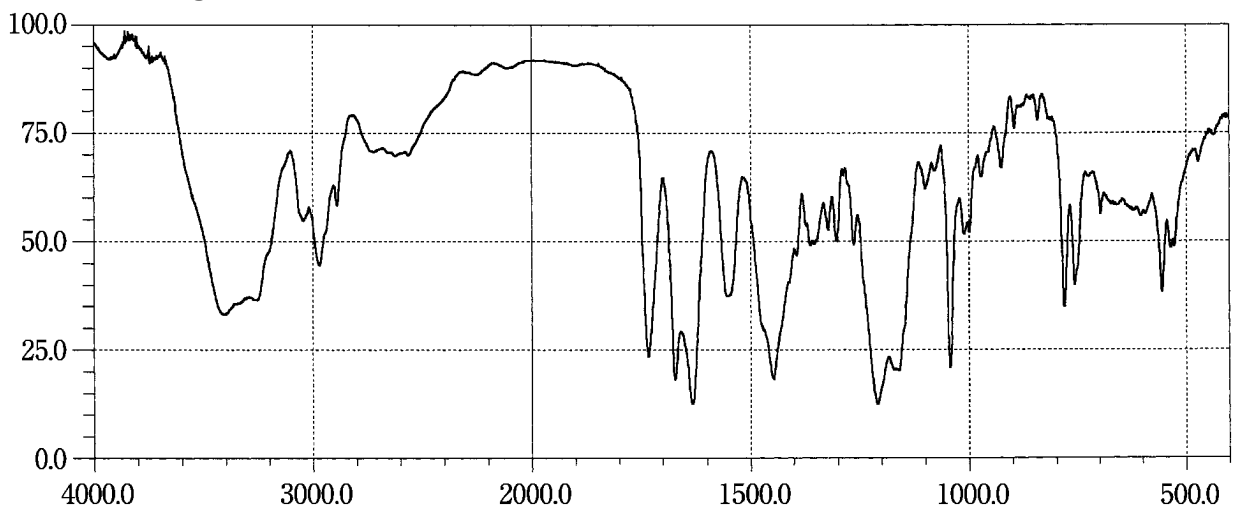
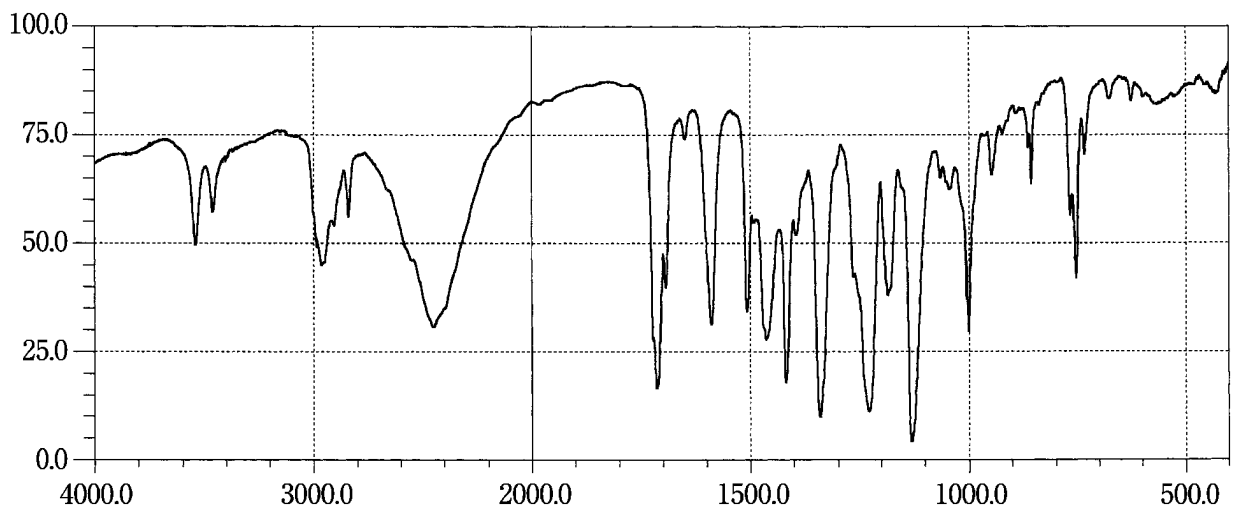
Dihydroergotamine Mesilate**Dihydroergotamine Mesilate****Dilazep Hydrochloride Hydrate**

Dimemorfan Phosphate

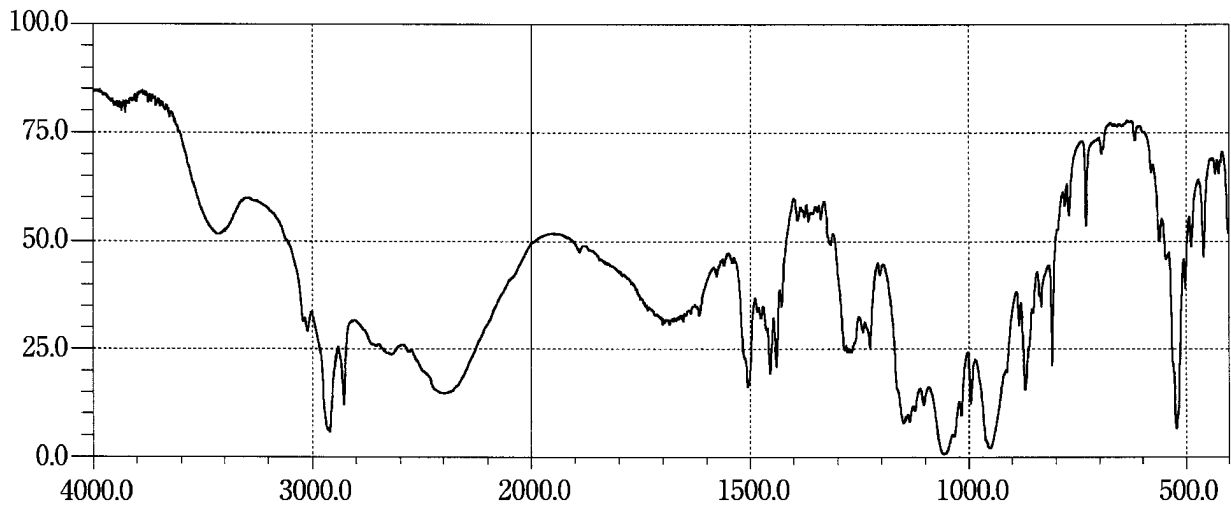

Dimercaprol

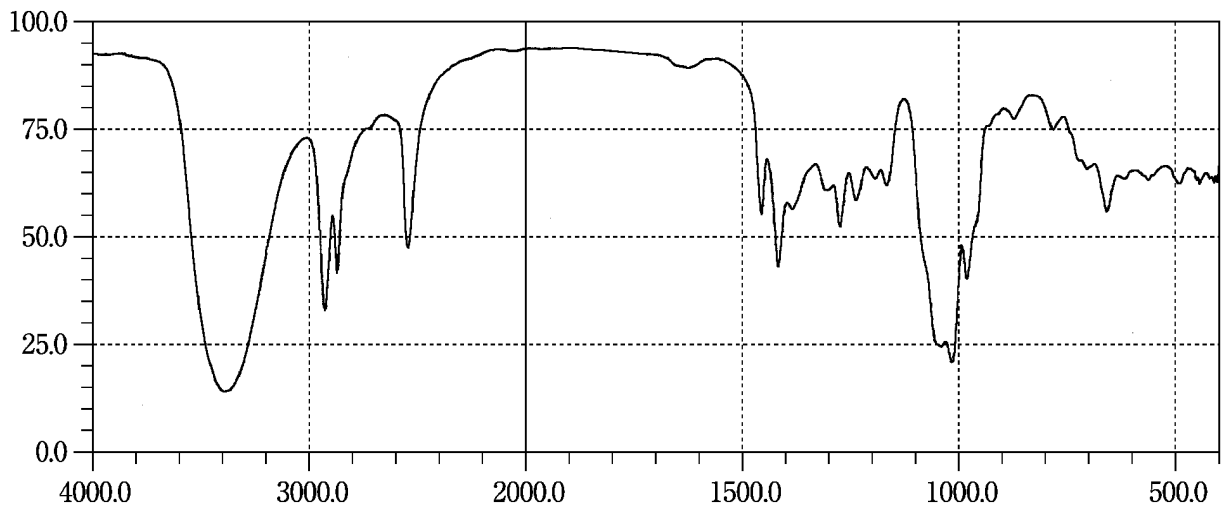

Dimorpholamine

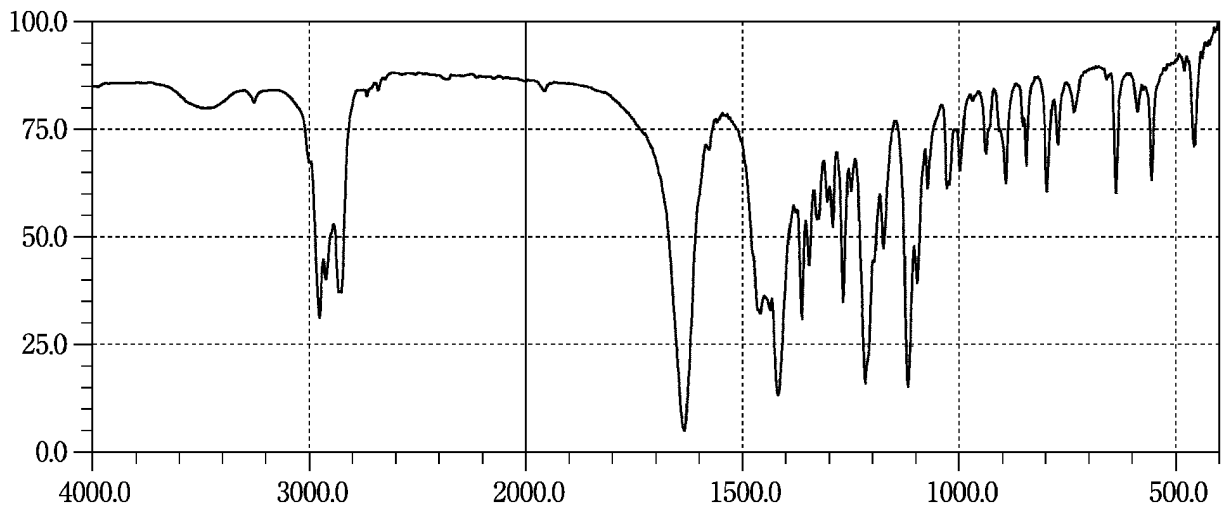

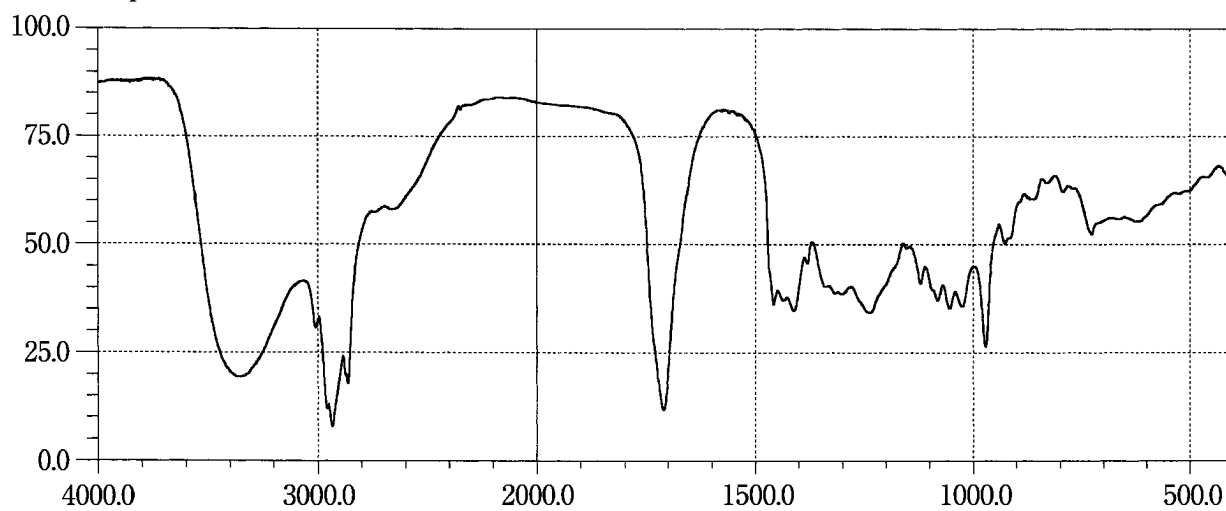
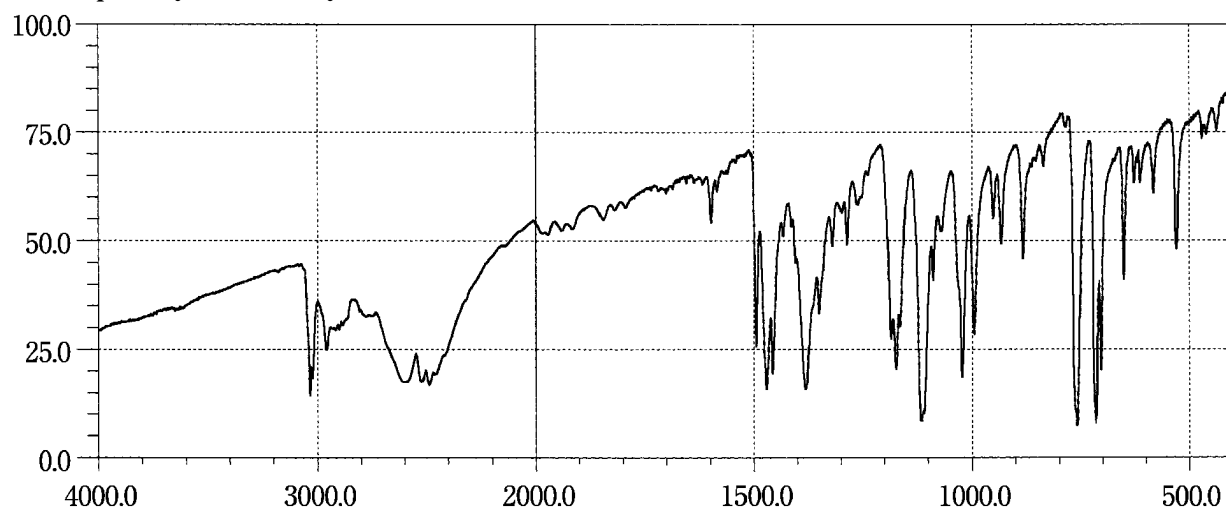
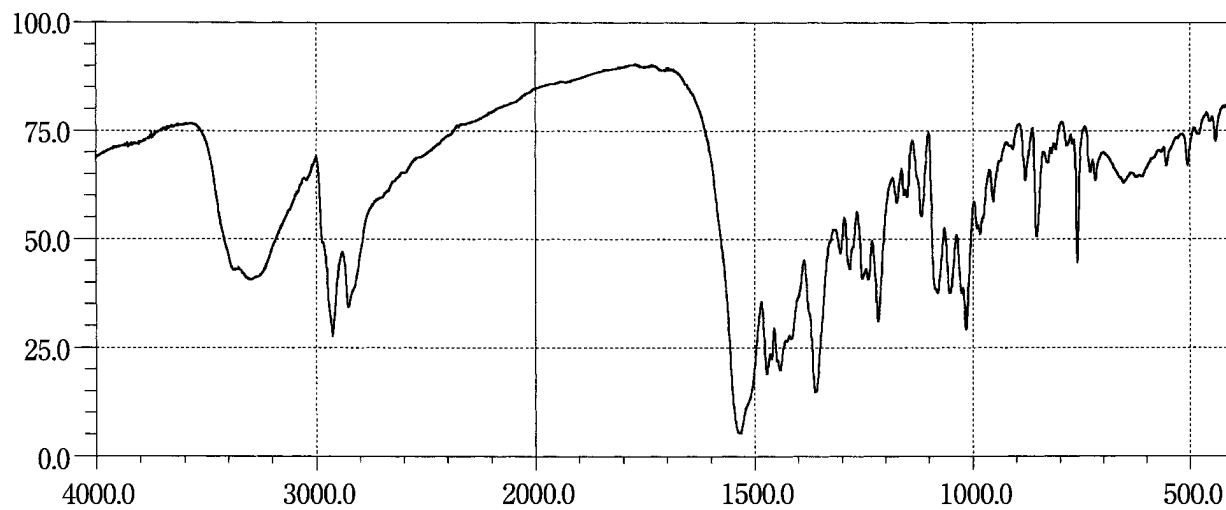
Dinoprost**Diphenhydramine Hydrochloride****Dipyridamole**

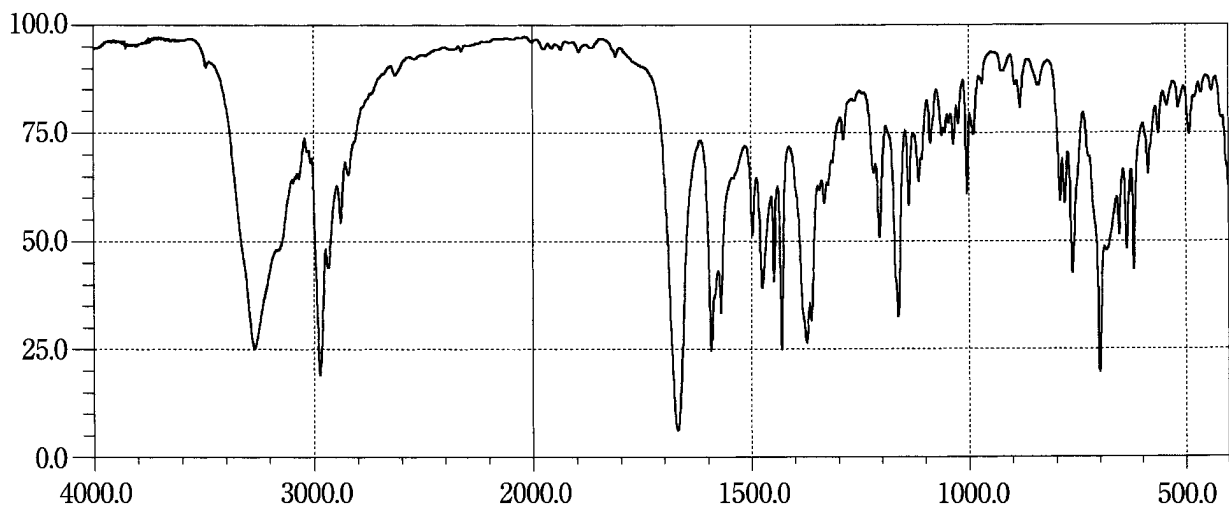
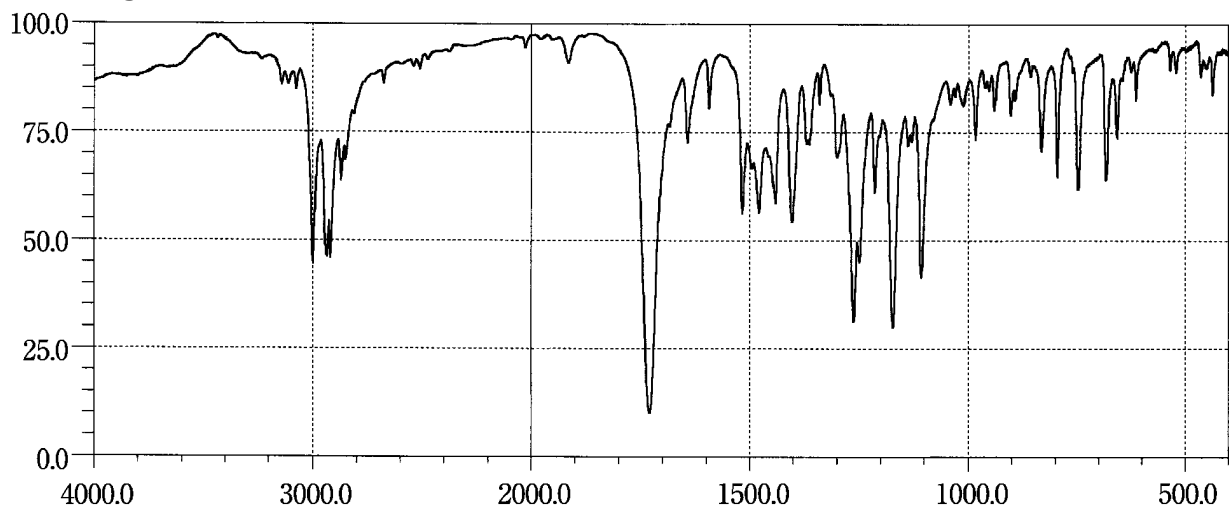
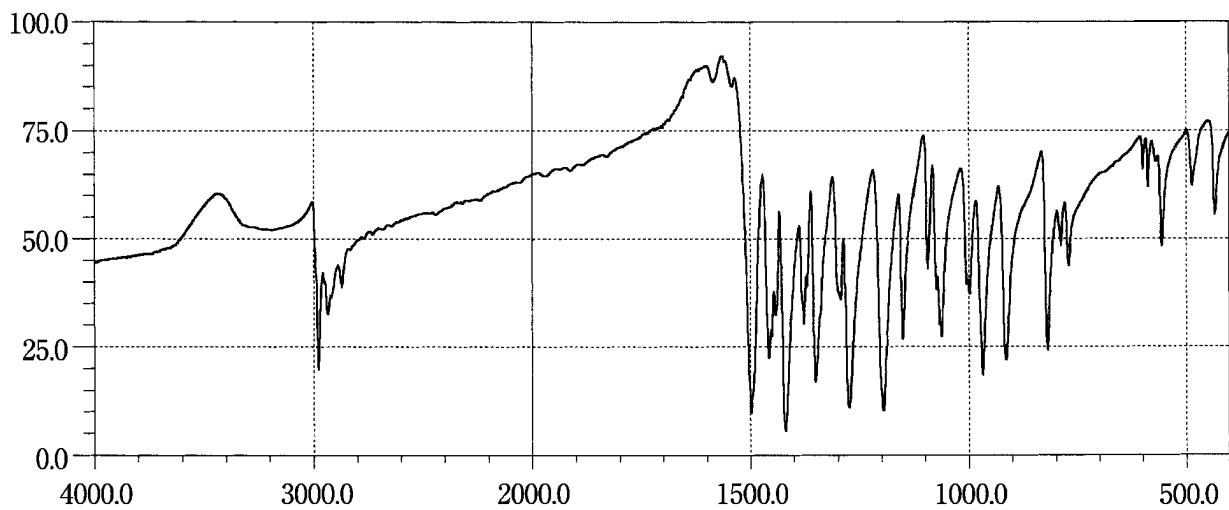
Disopyramide**Distigmine Bromide****Disulfiram**

Dobutamine Hydrochloride

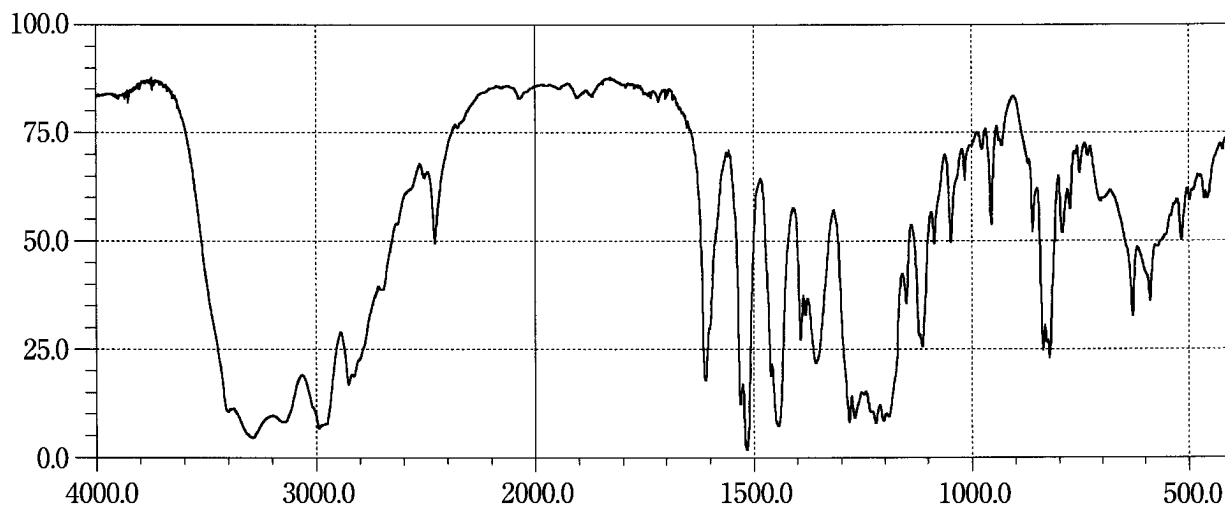

Domperidone

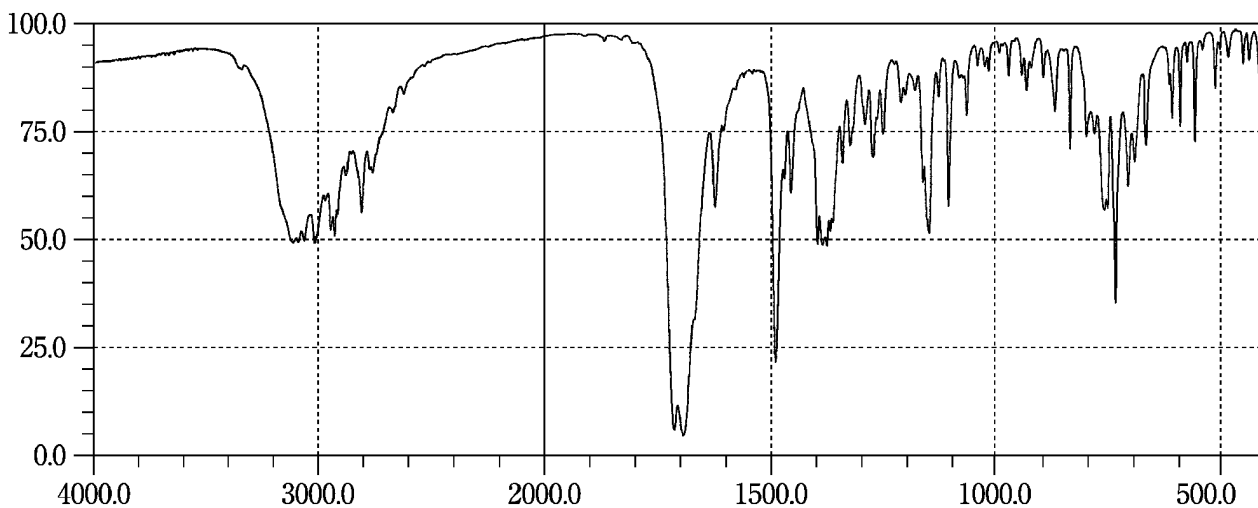

Donepezil Hydrochloride

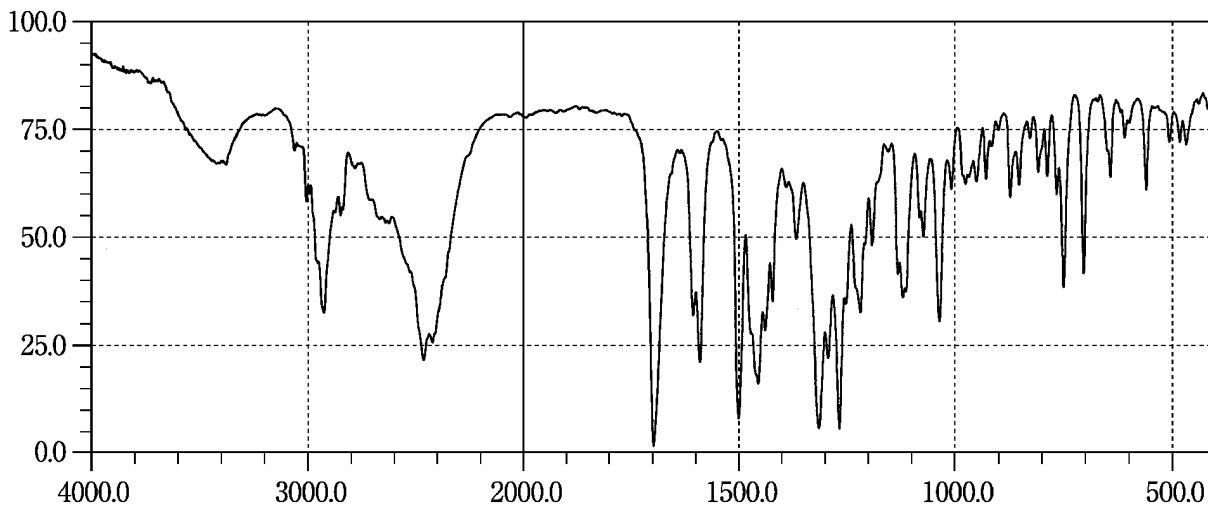

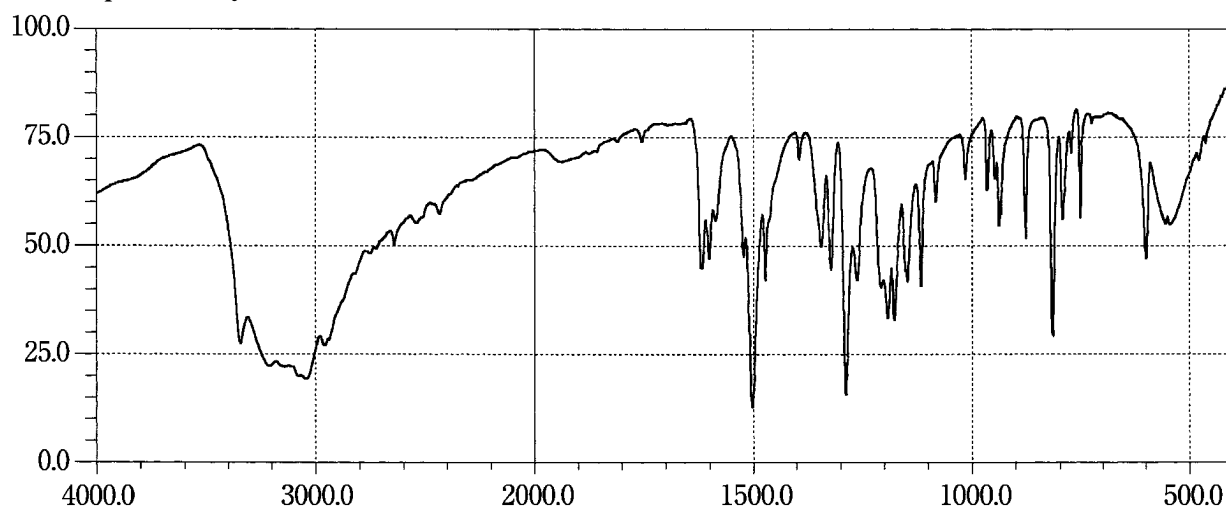
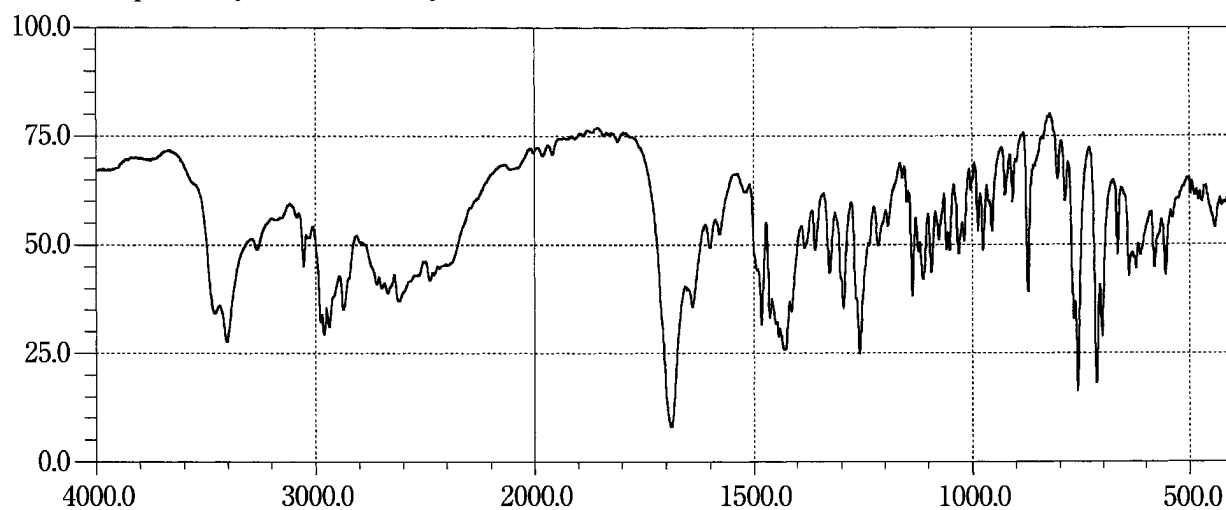
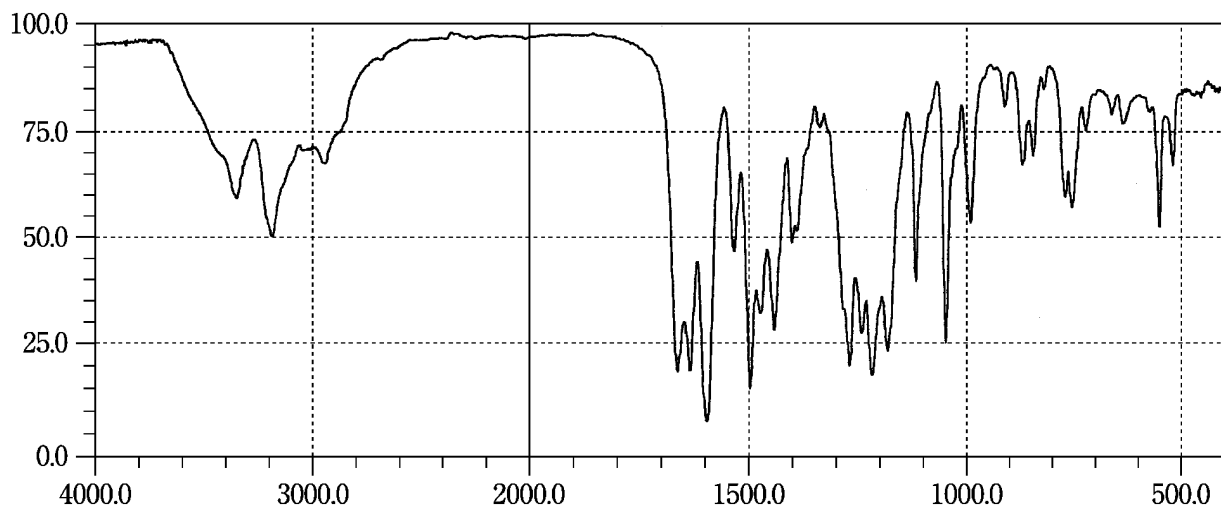
Dopamine Hydrochloride**Doxapram Hydrochloride Hydrate****Doxazosin Mesilate**

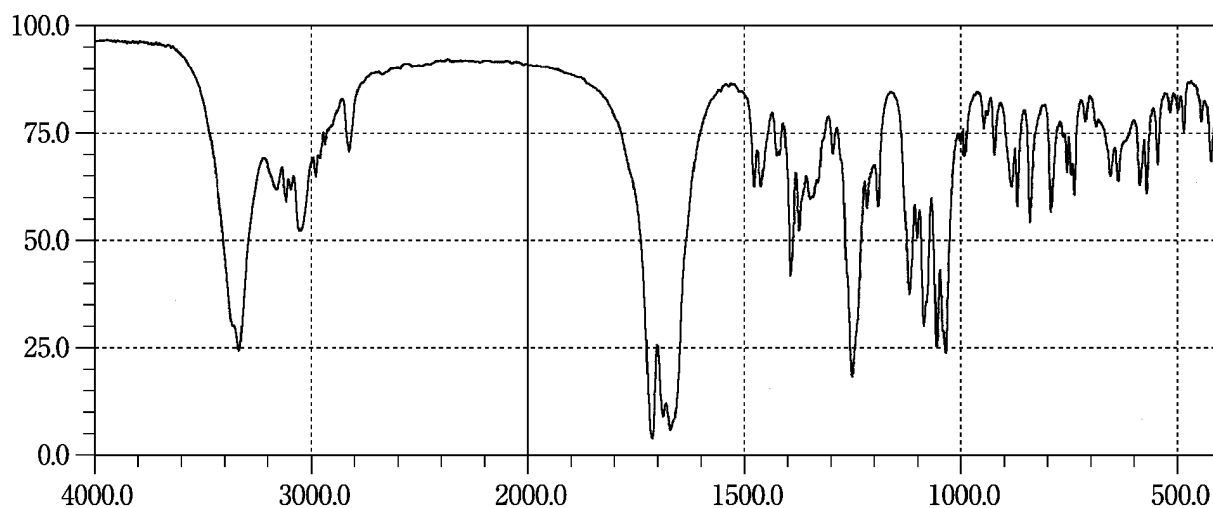
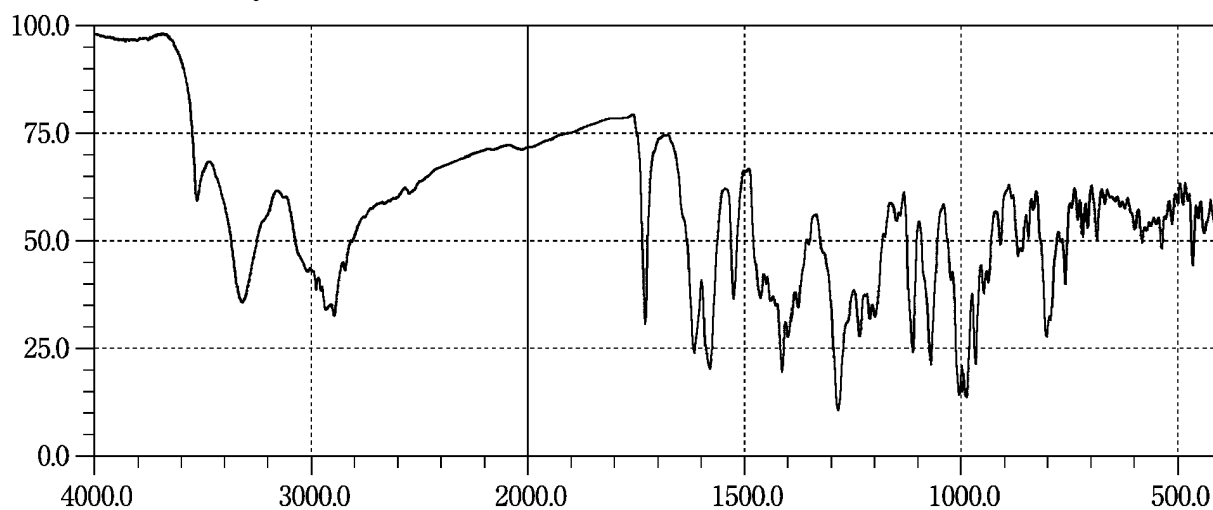
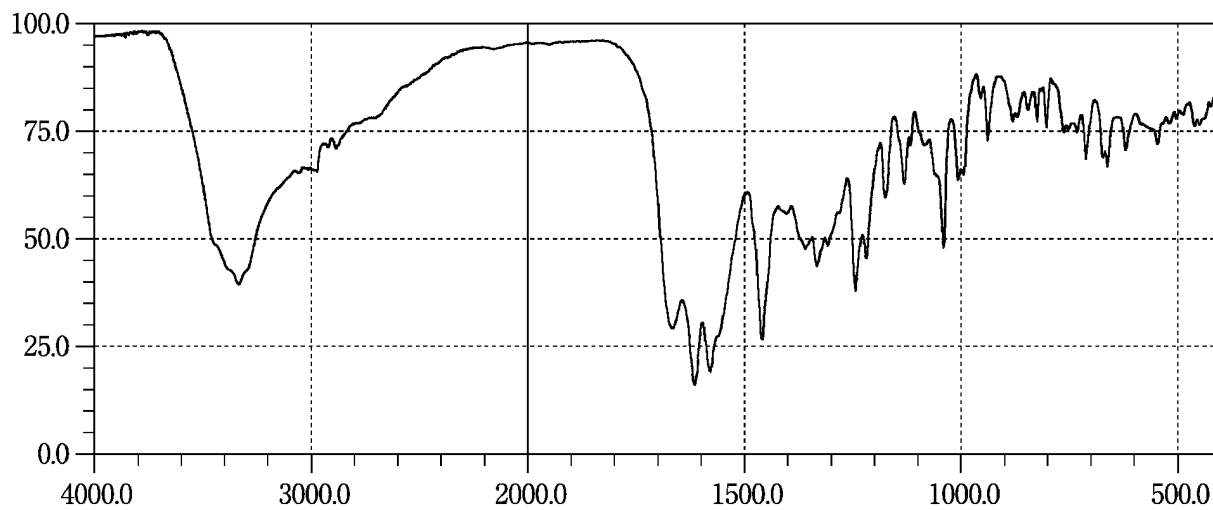
Doxifluridine**Doxorubicin Hydrochloride****Doxycycline Hydrochloride Hydrate**

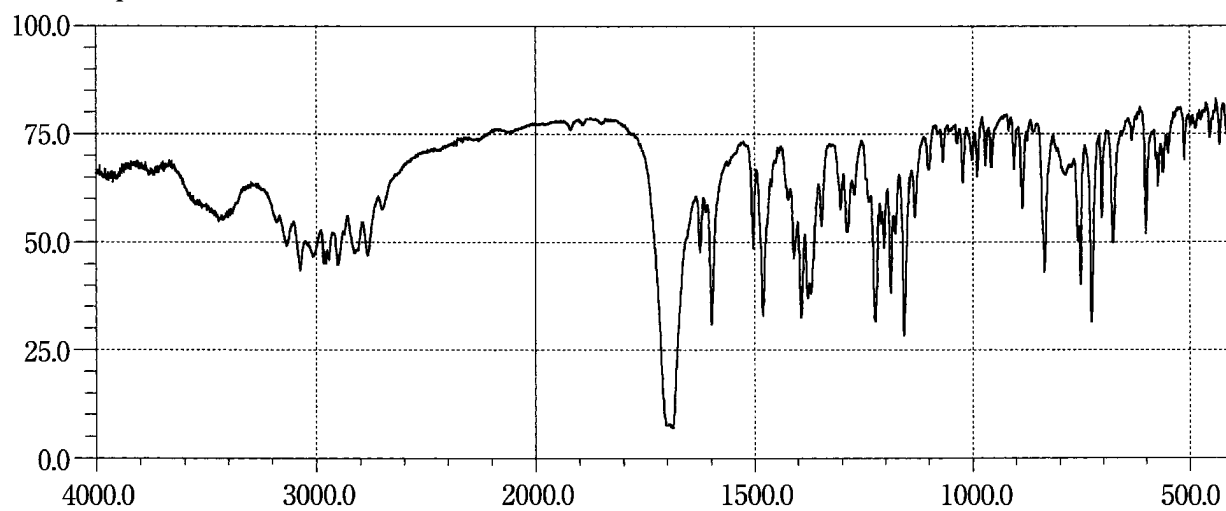
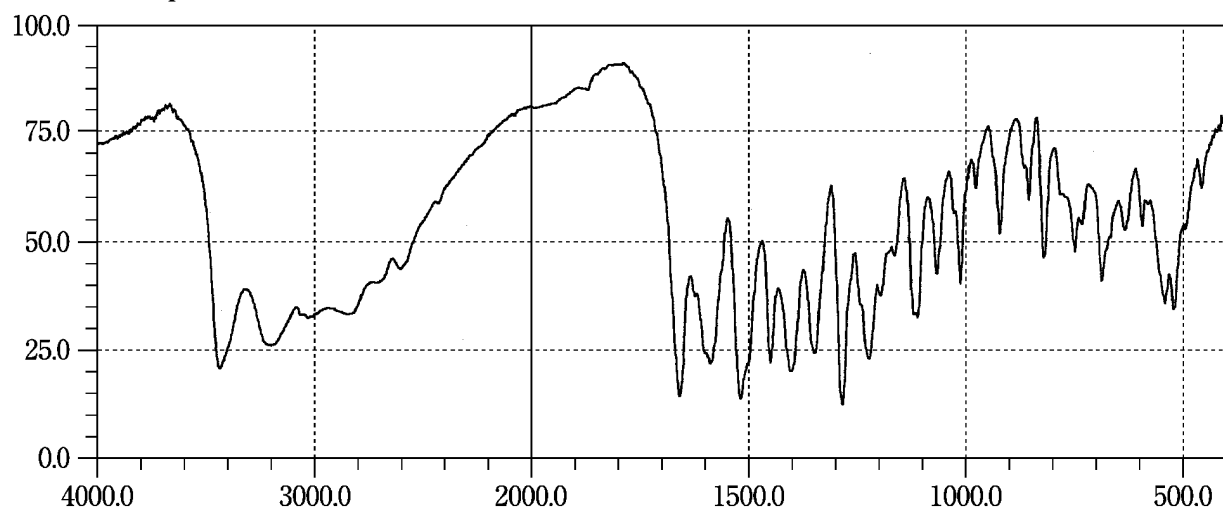
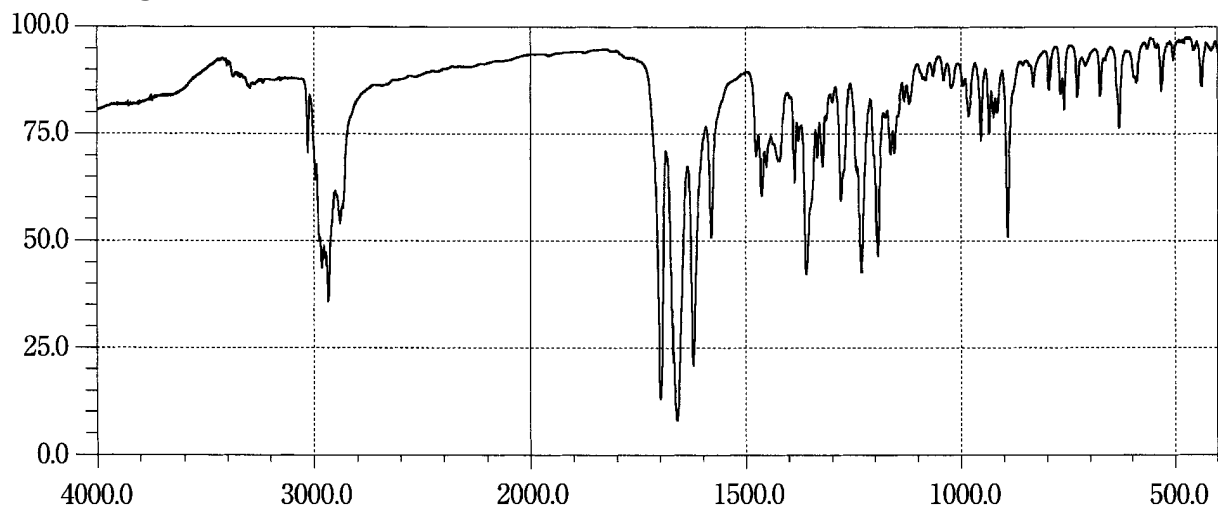
Droperidol**Droxidopa****Dydrogesterone**

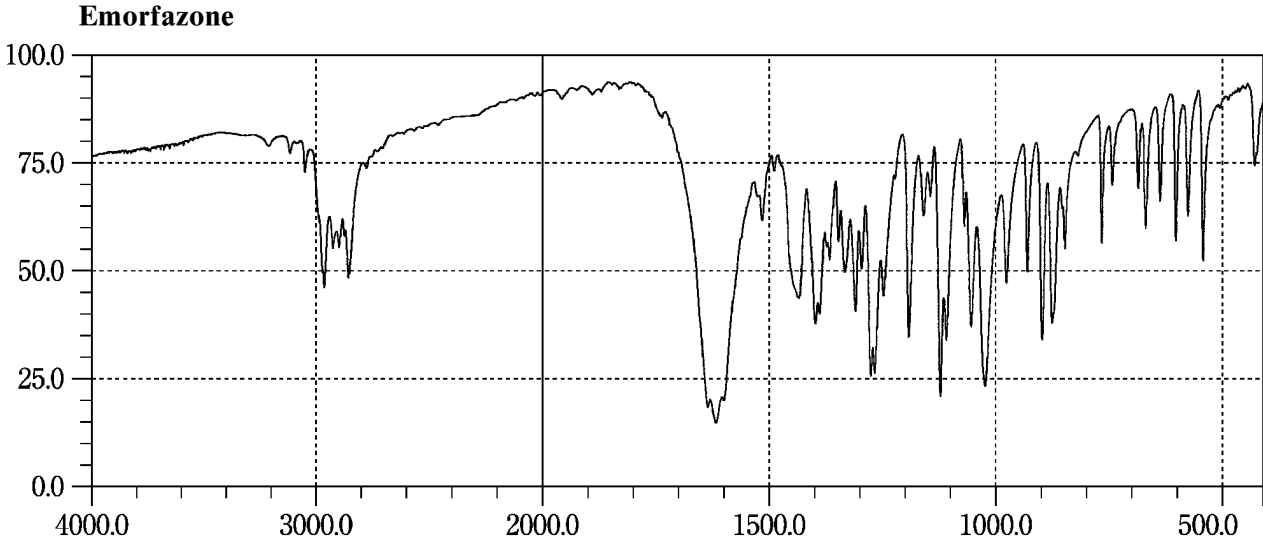
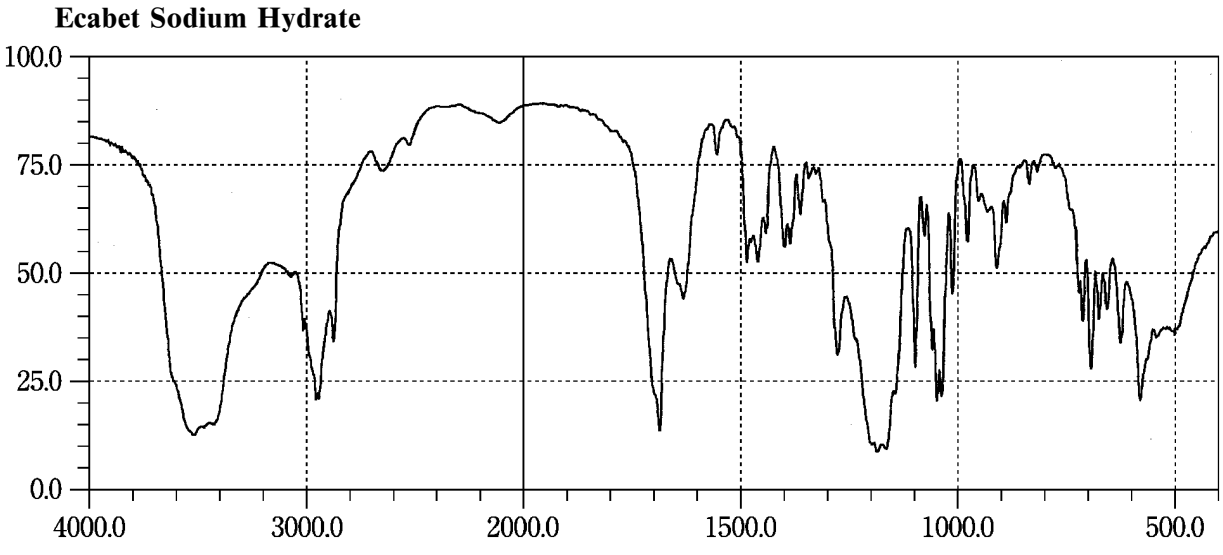
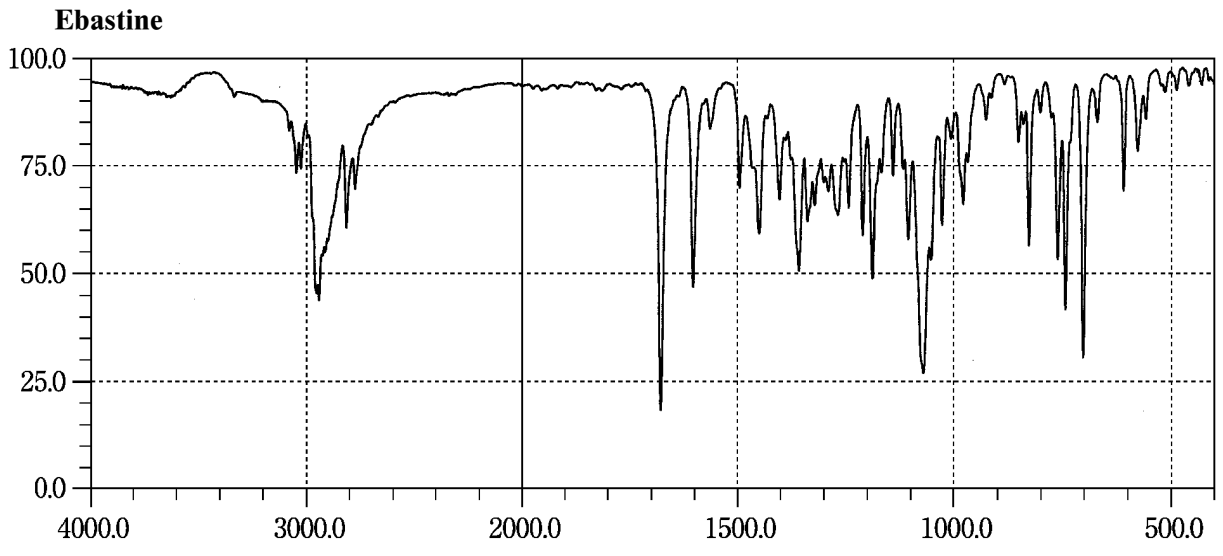

Enalapril Maleate

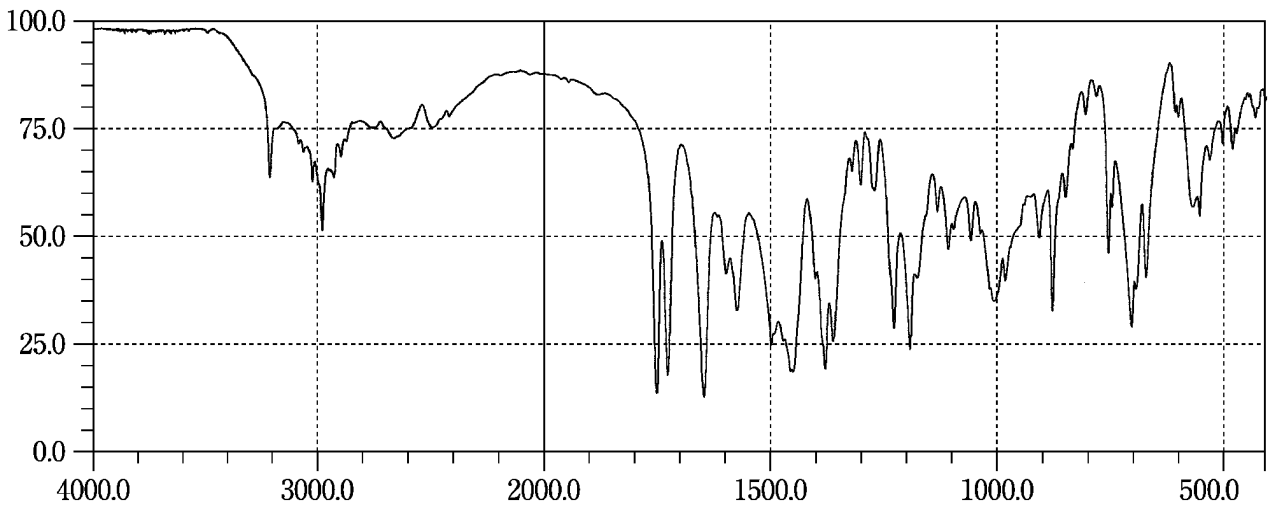

Enflurane

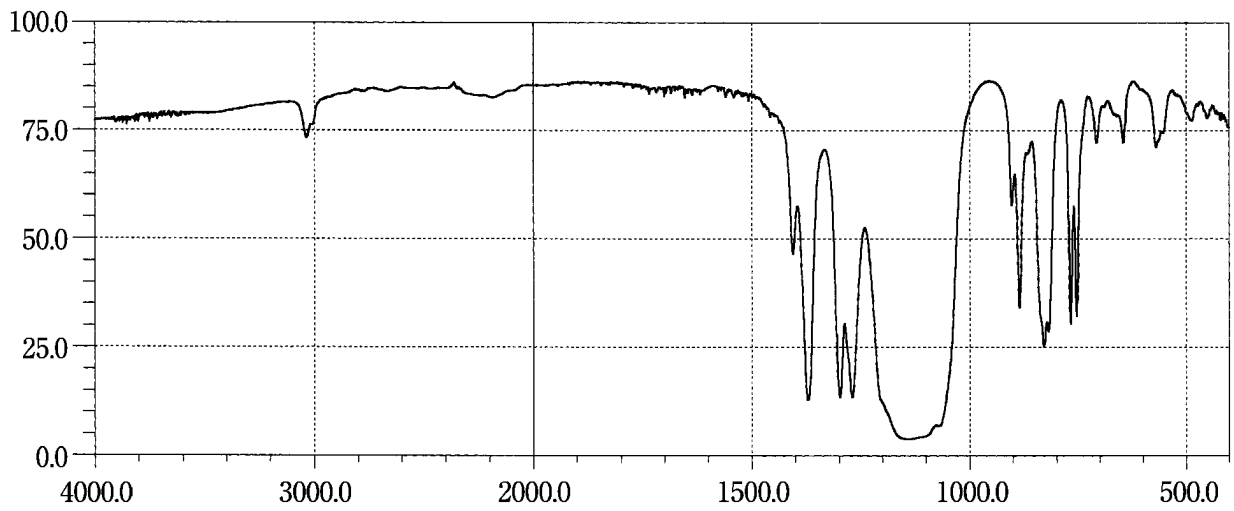

Enoxacin Hydrate

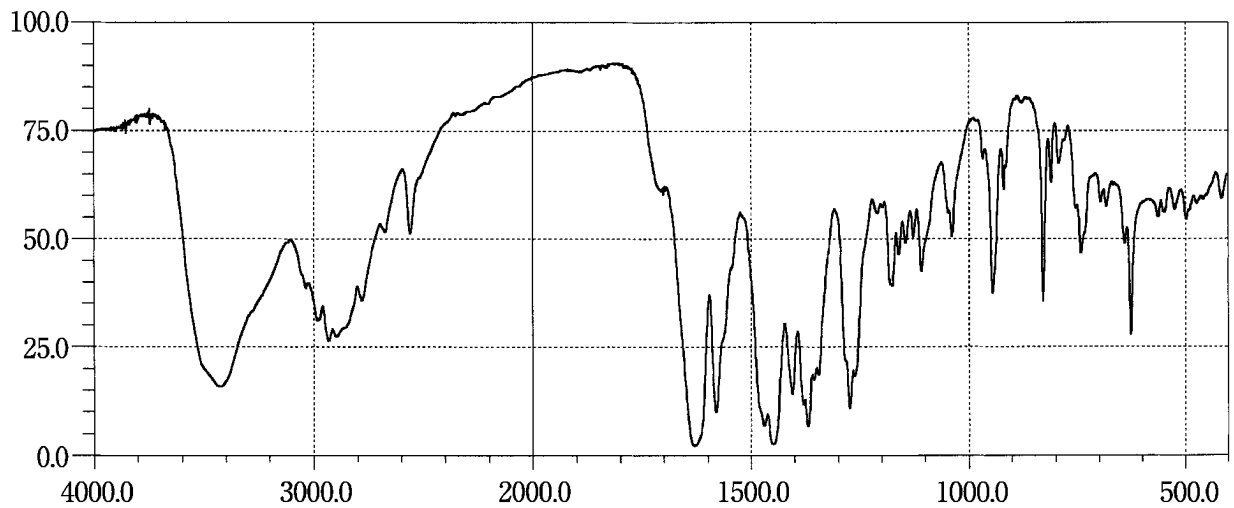

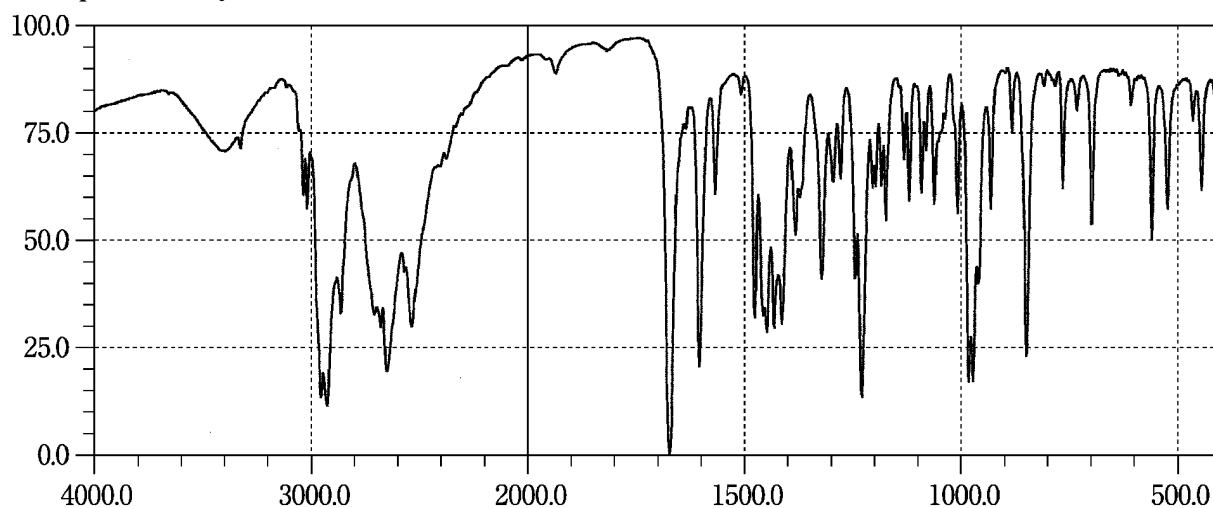
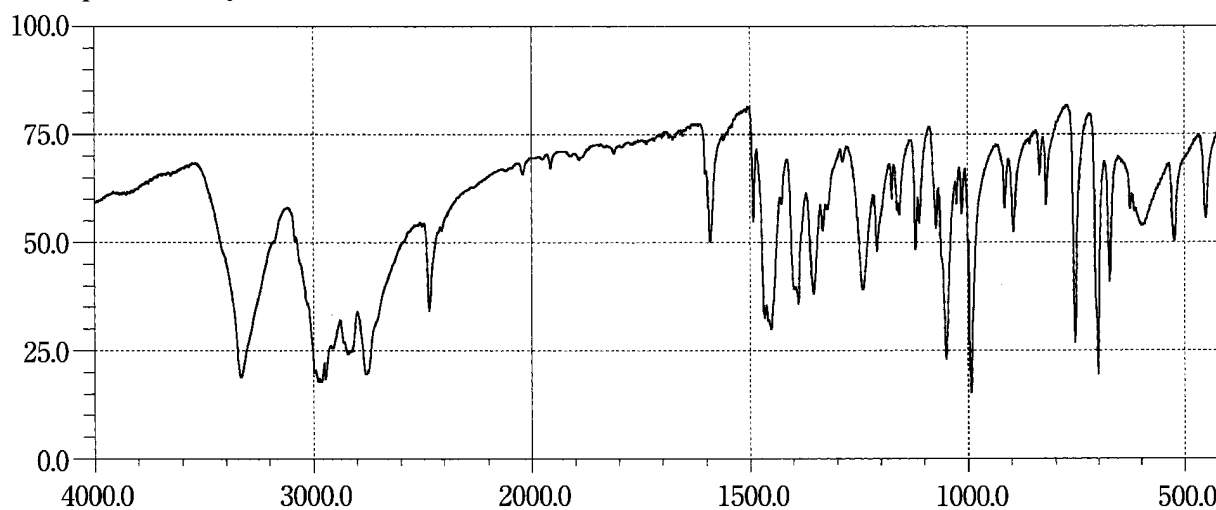
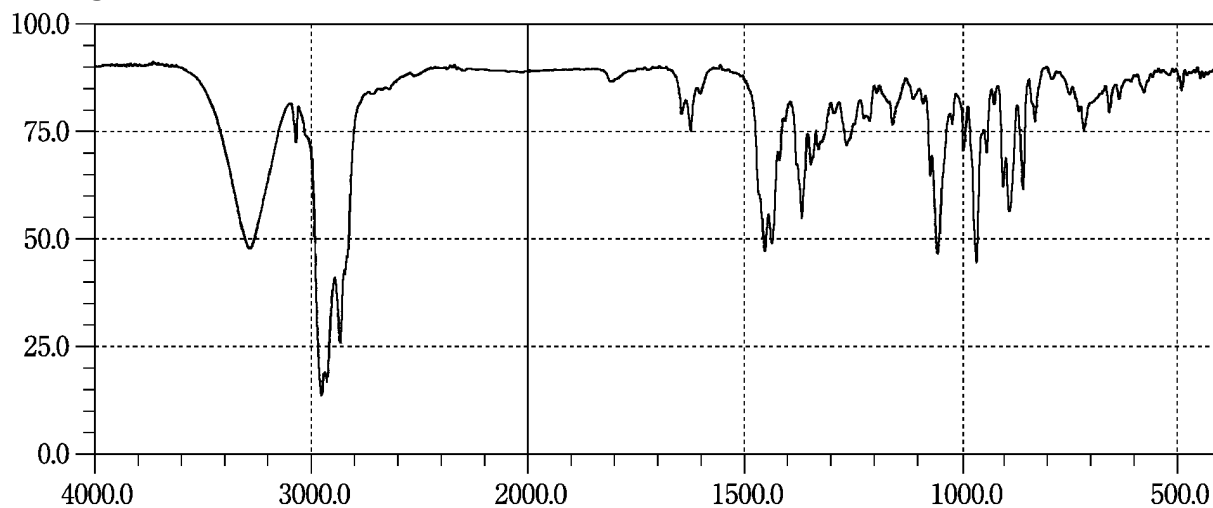
Eperisone Hydrochloride**Ephedrine Hydrochloride****Ergocalciferol**

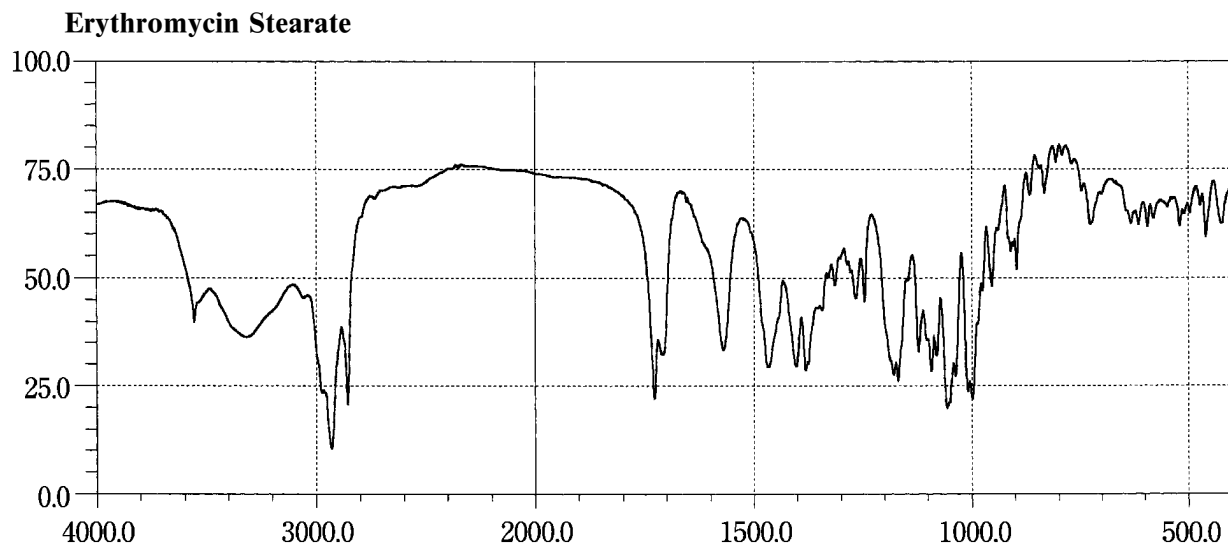
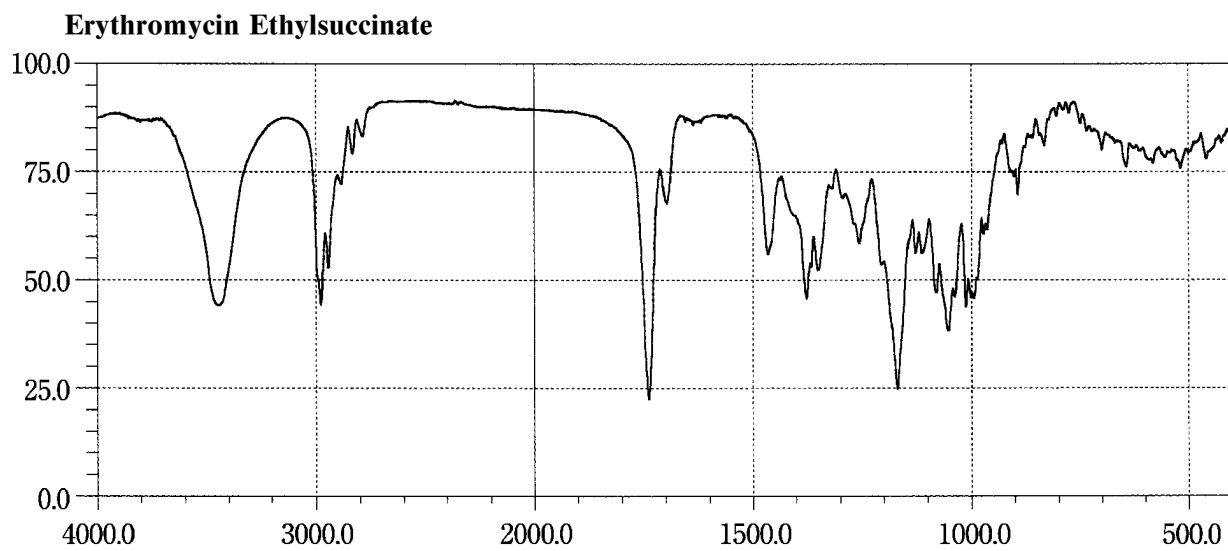
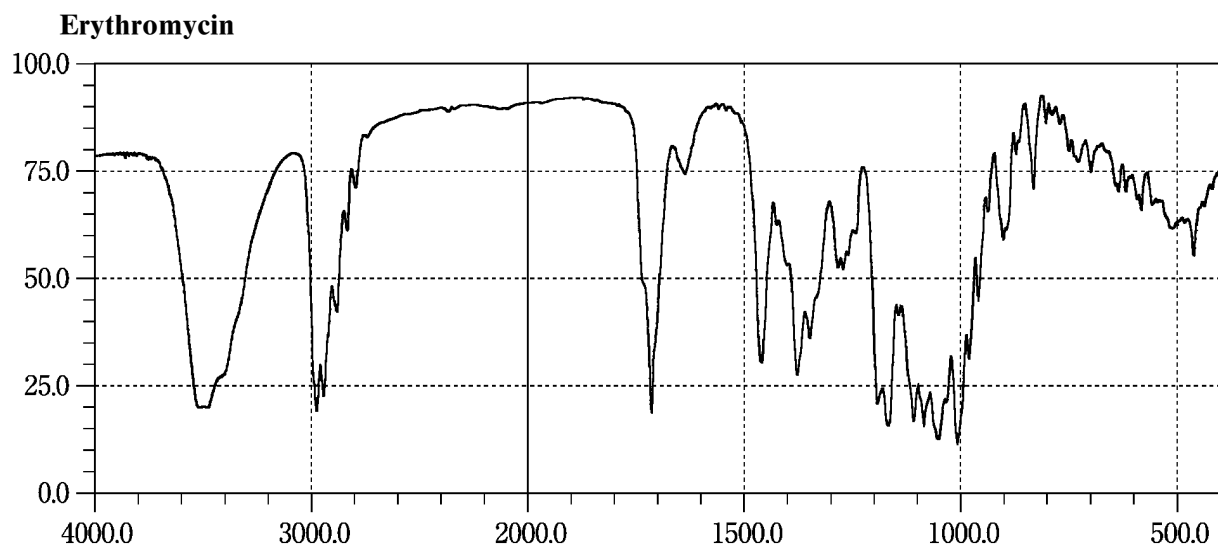

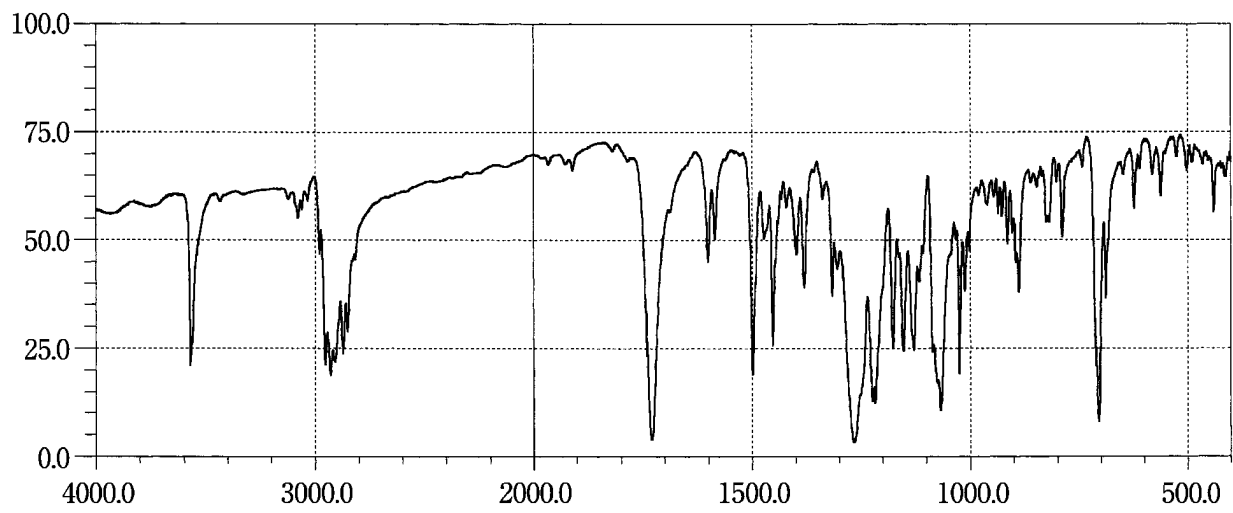
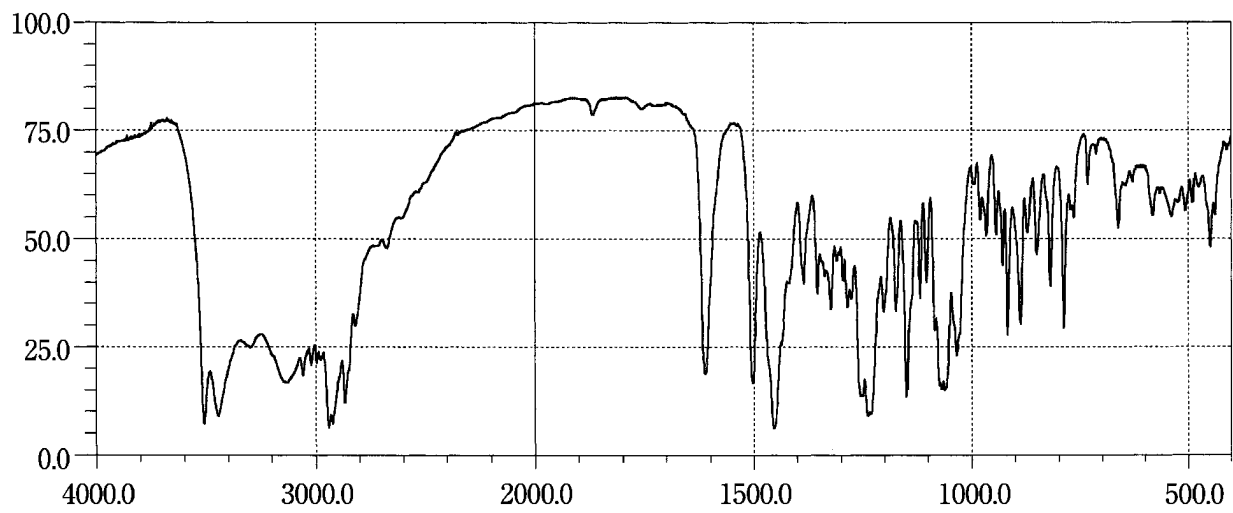
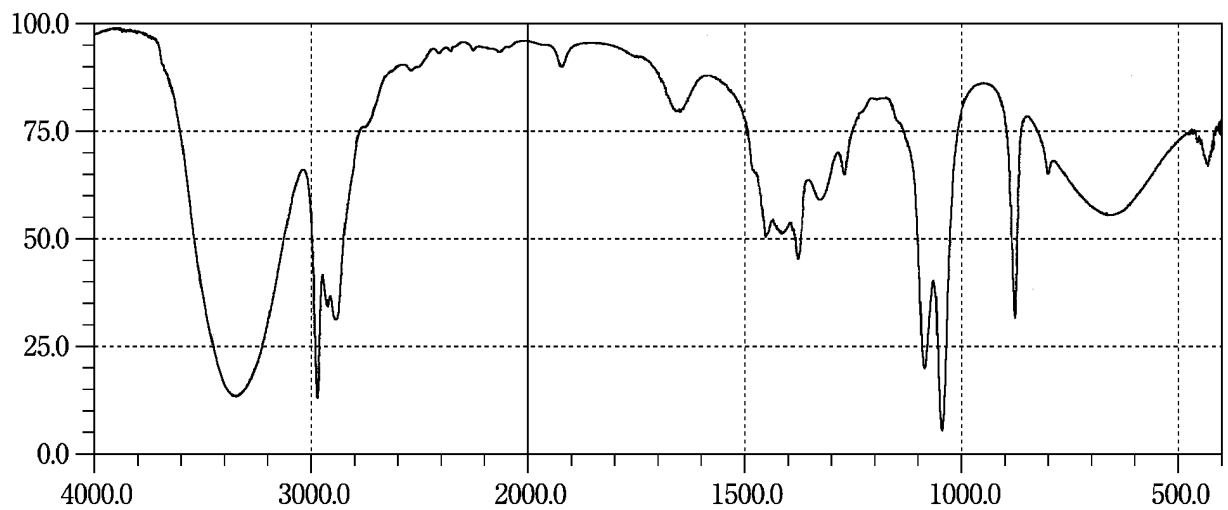
Estradiol Benzoate**Estriol****Ethanol**

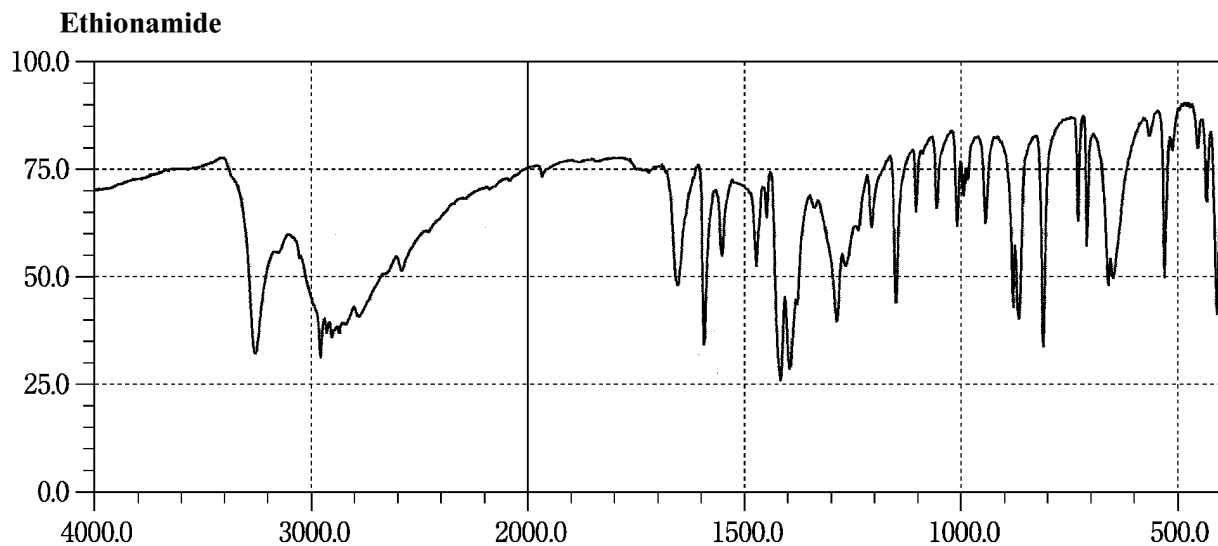
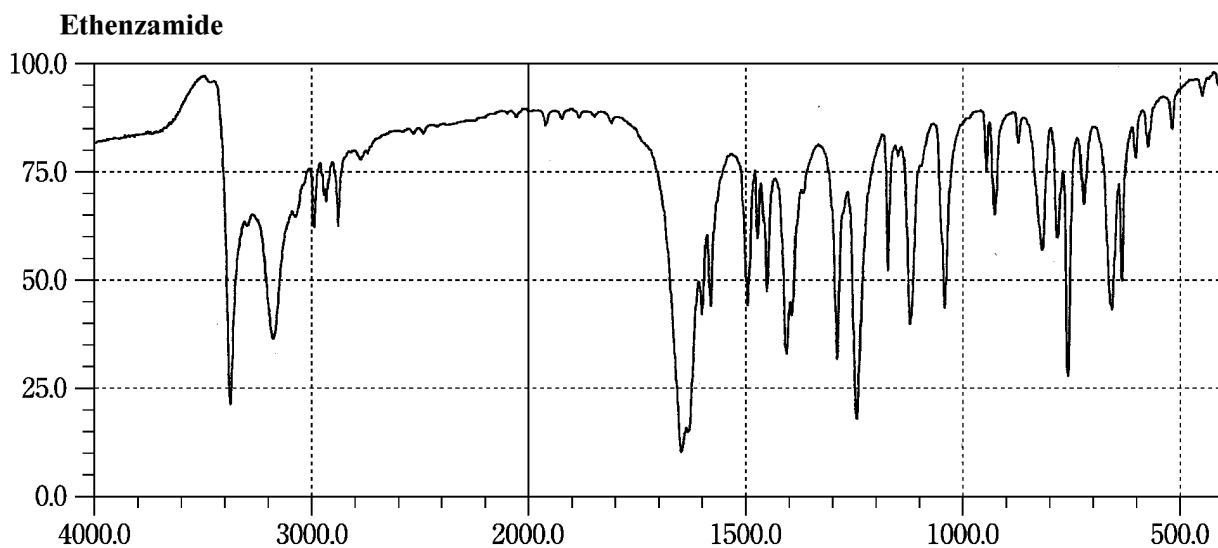
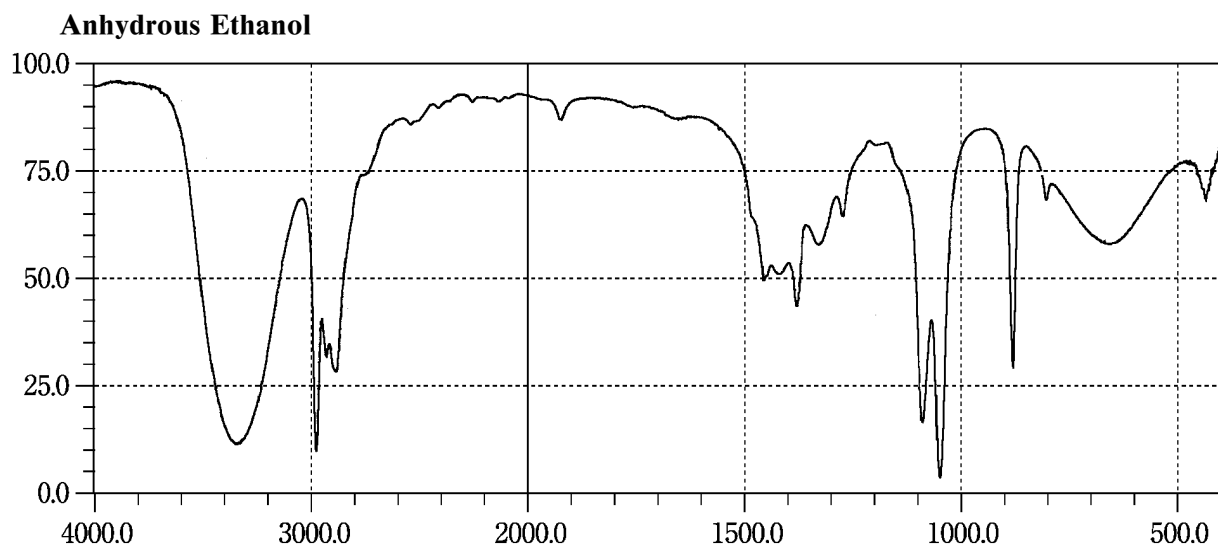

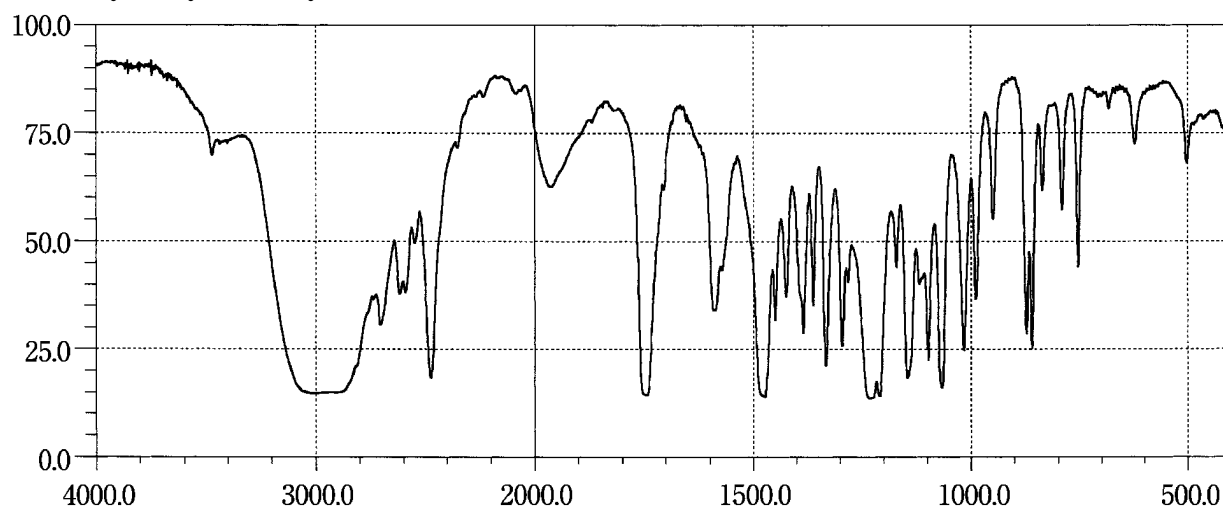
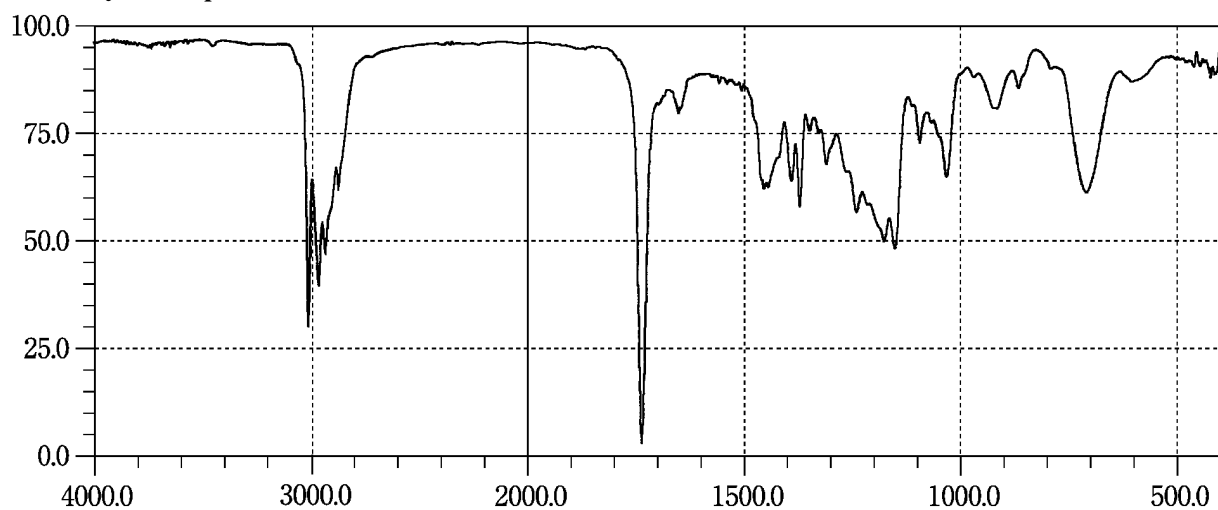
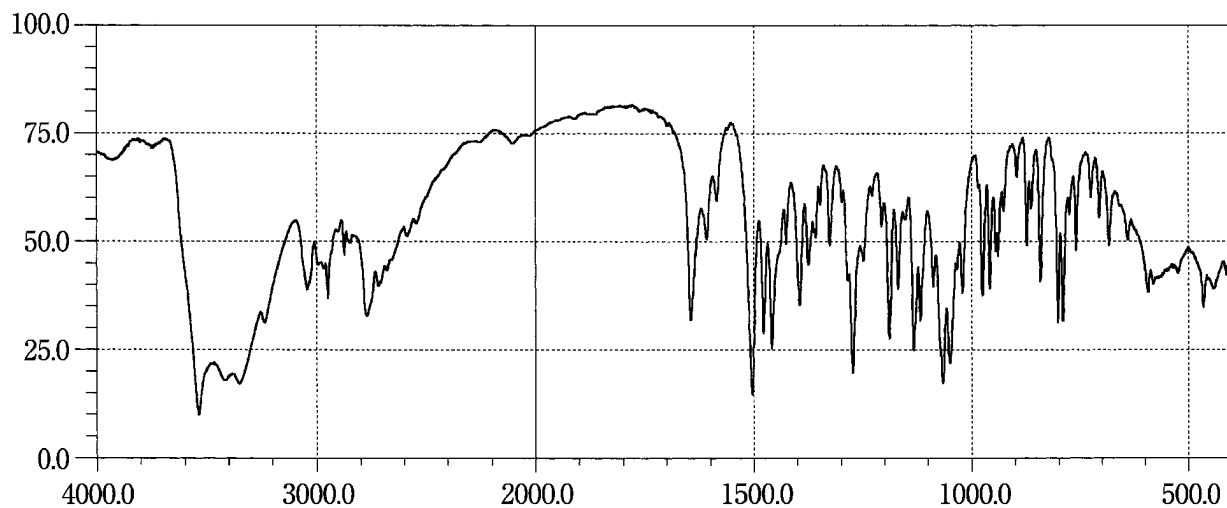
Ethyl L-Cysteine Hydrochloride**Ethyl Icosapentate****Ethylmorphine Hydrochloride Hydrate**

Ethyl Parahydroxybenzoate

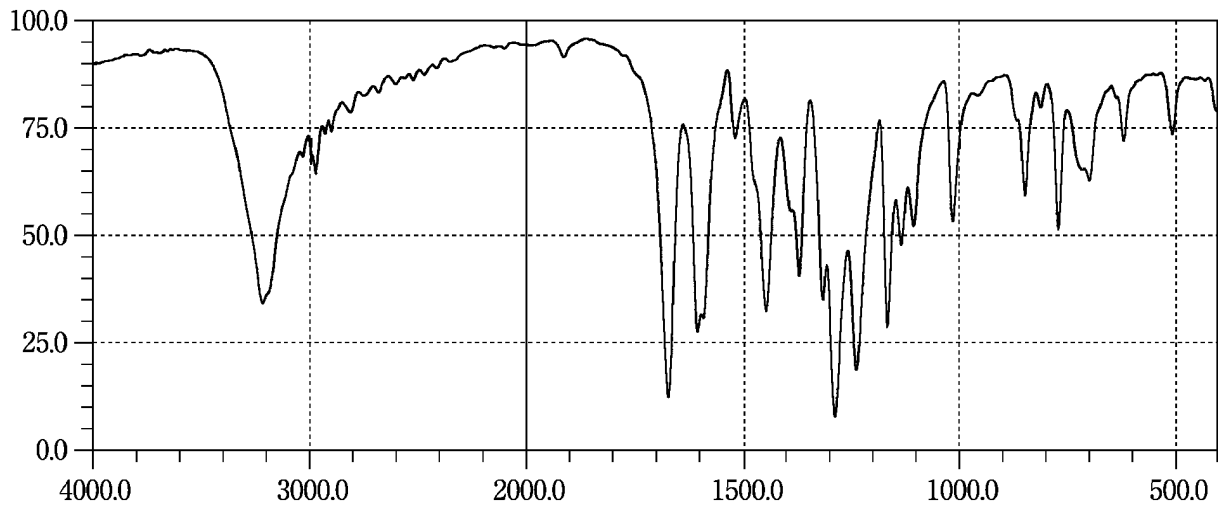

Etidronate Disodium

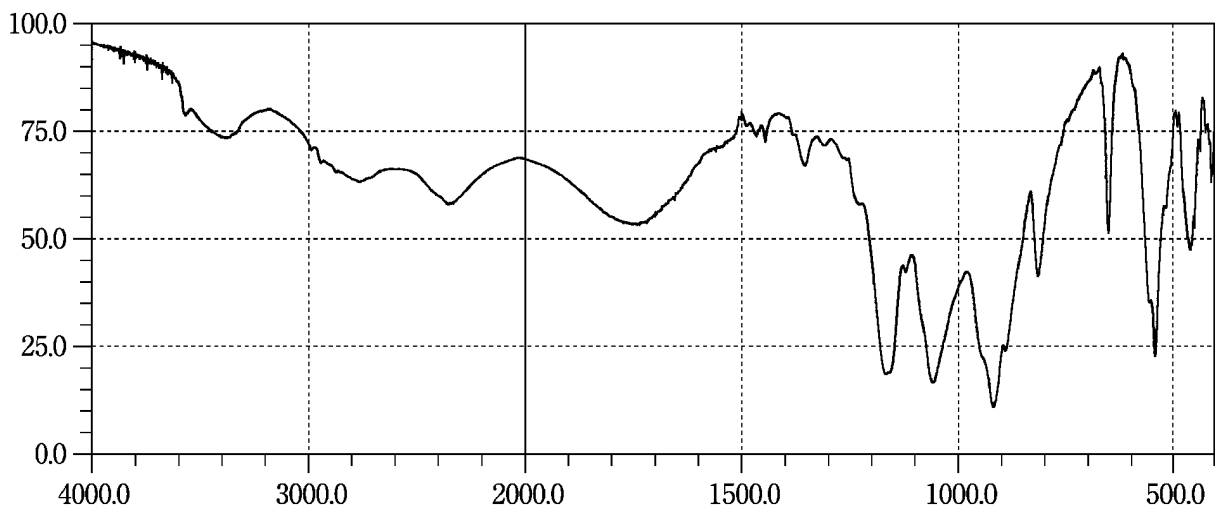

Etilefrine Hydrochloride

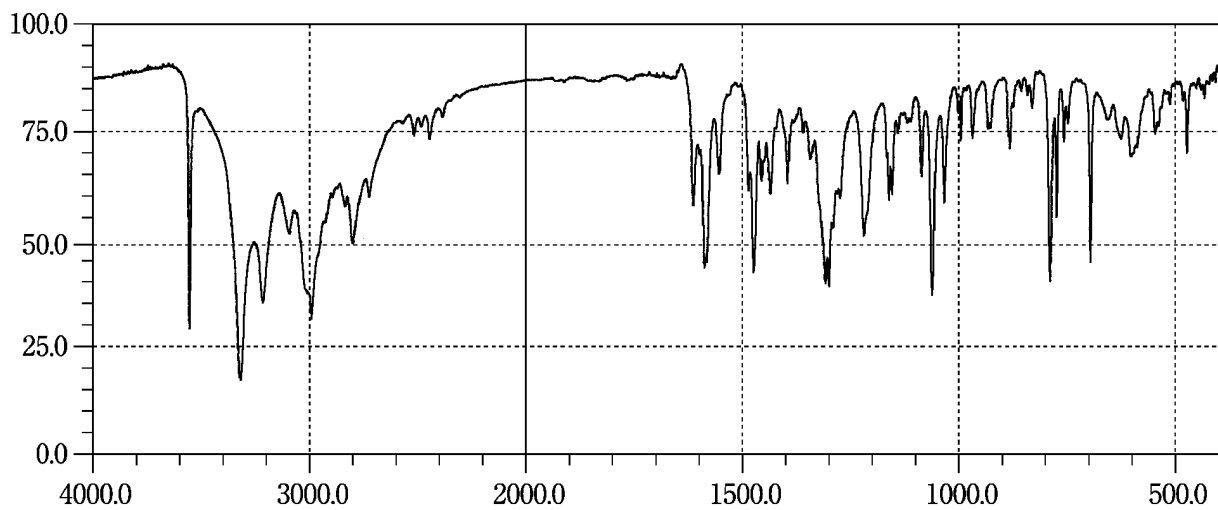

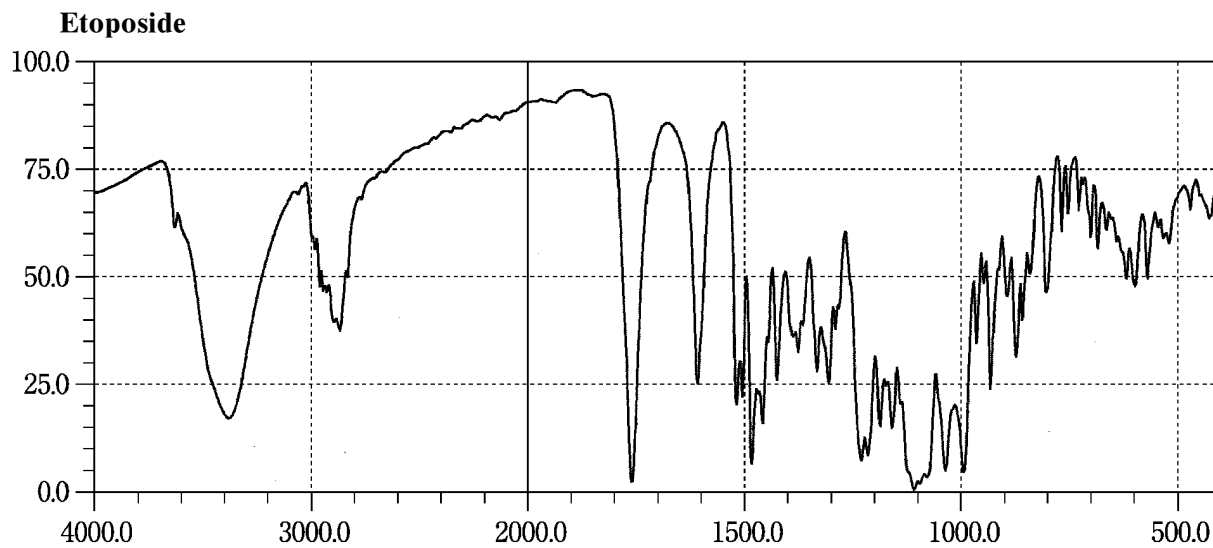
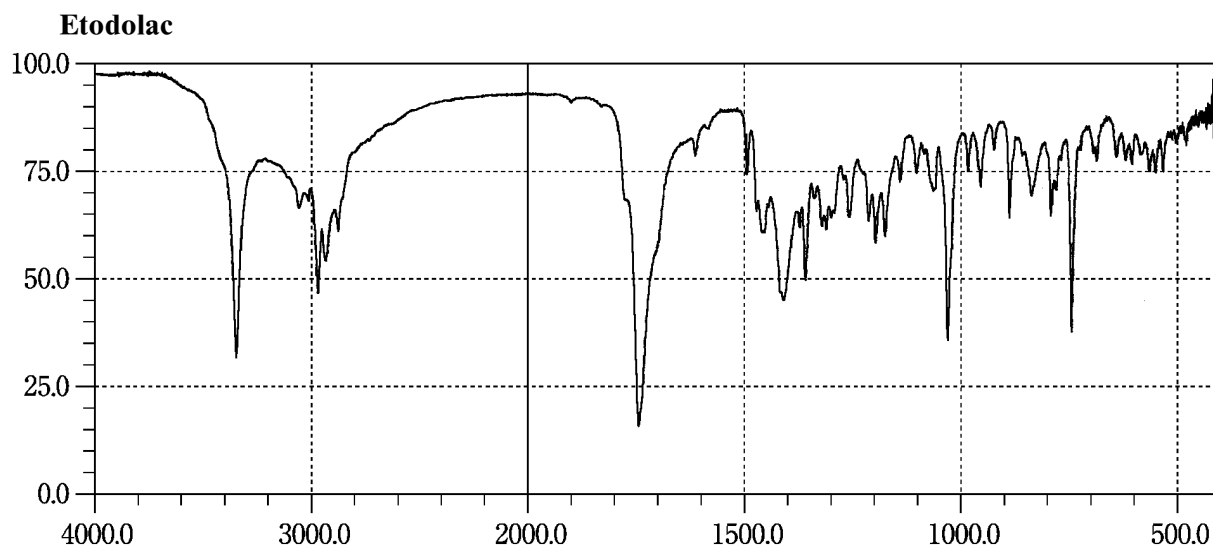
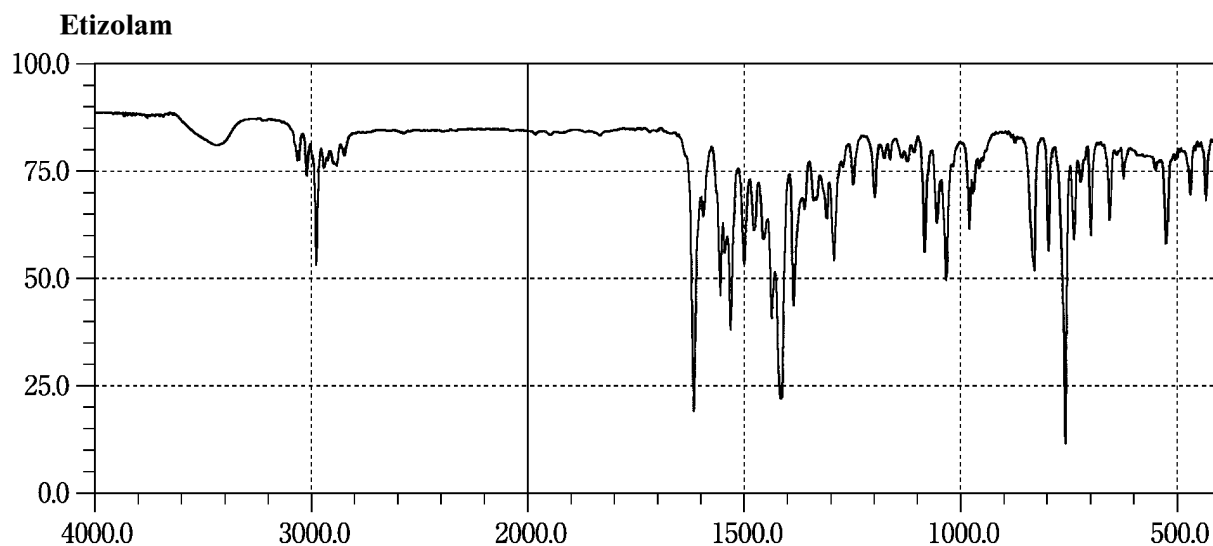

Famotidine

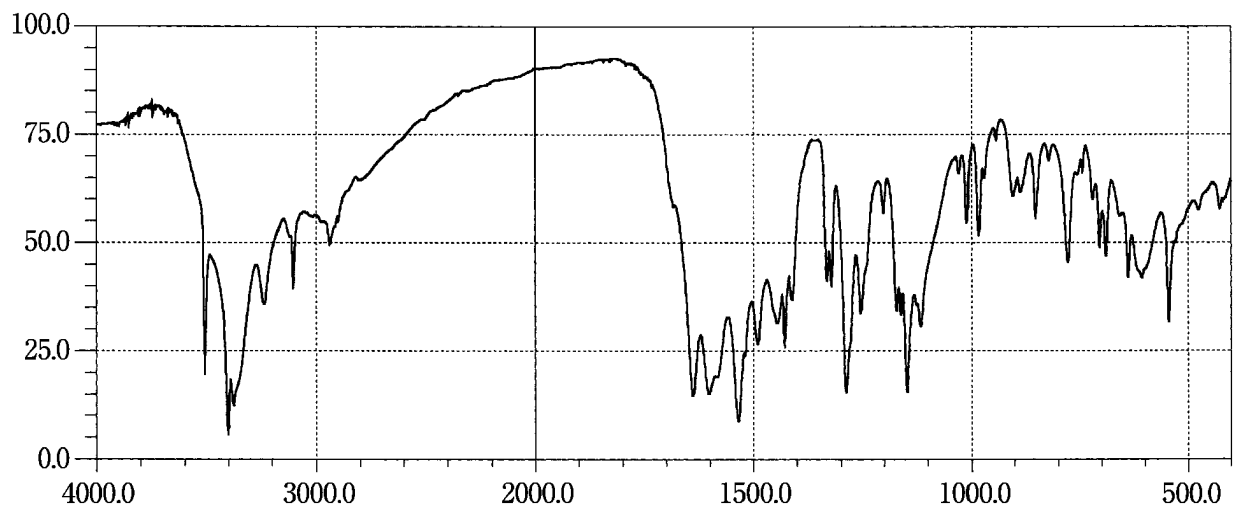

Felbinac

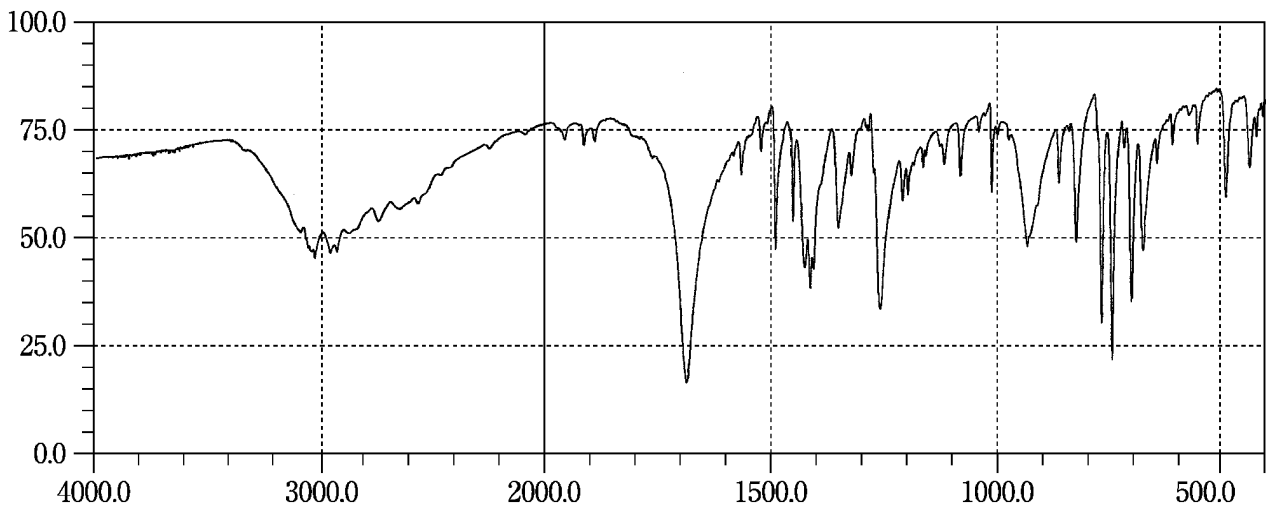

Fenbufen

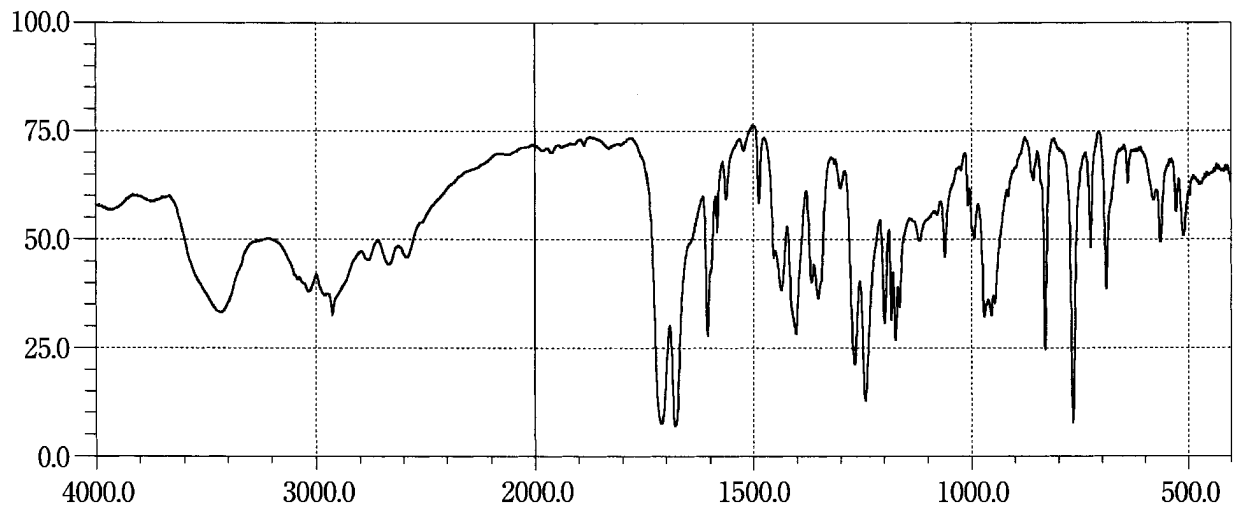

Fentanyl Citrate

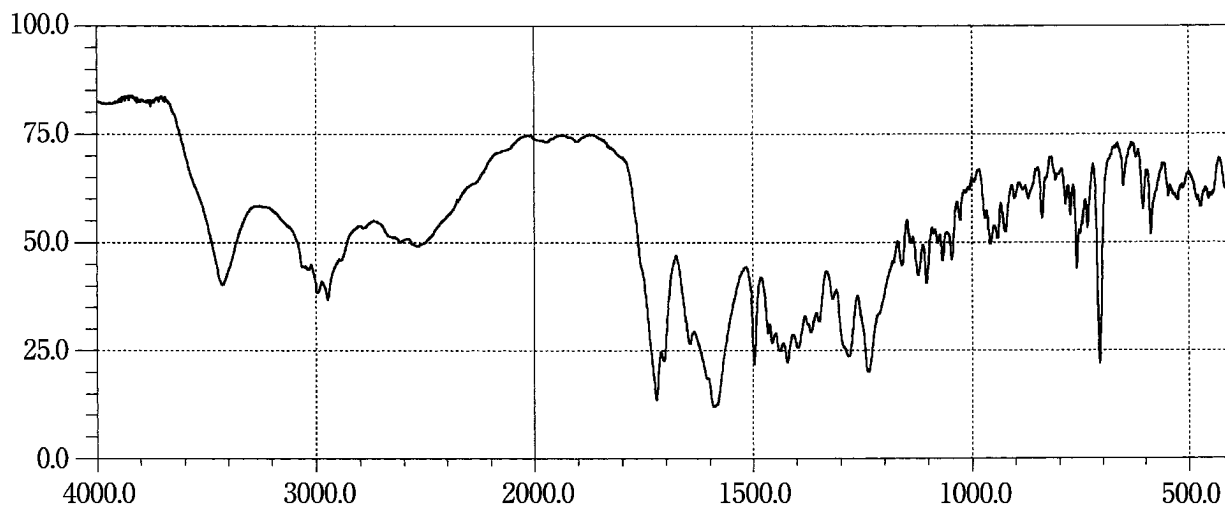

Fexofenadine Hydrochloride

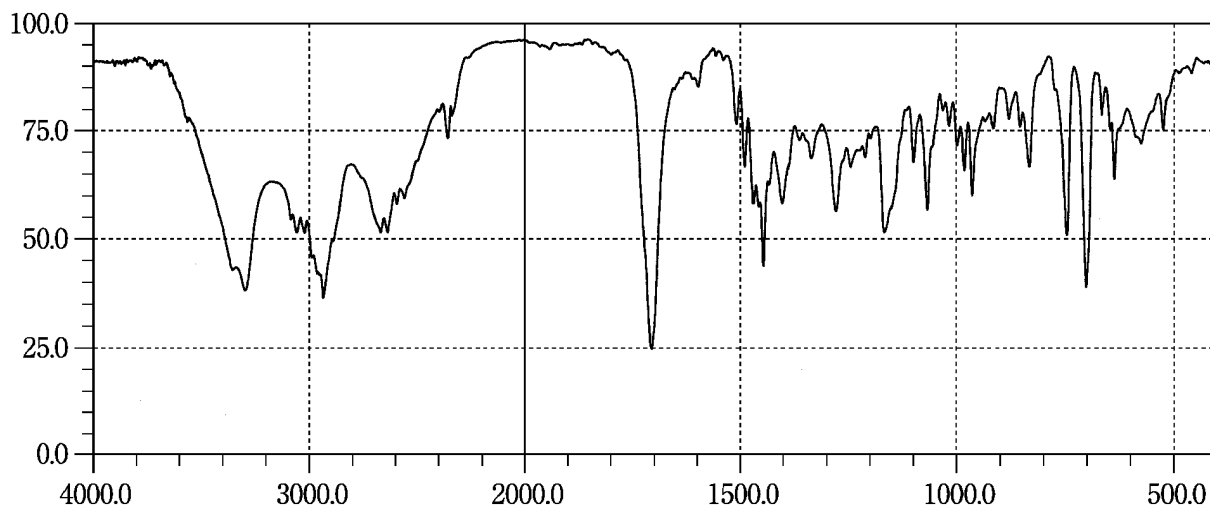

Flavin Adenine Dinucleotide Sodium

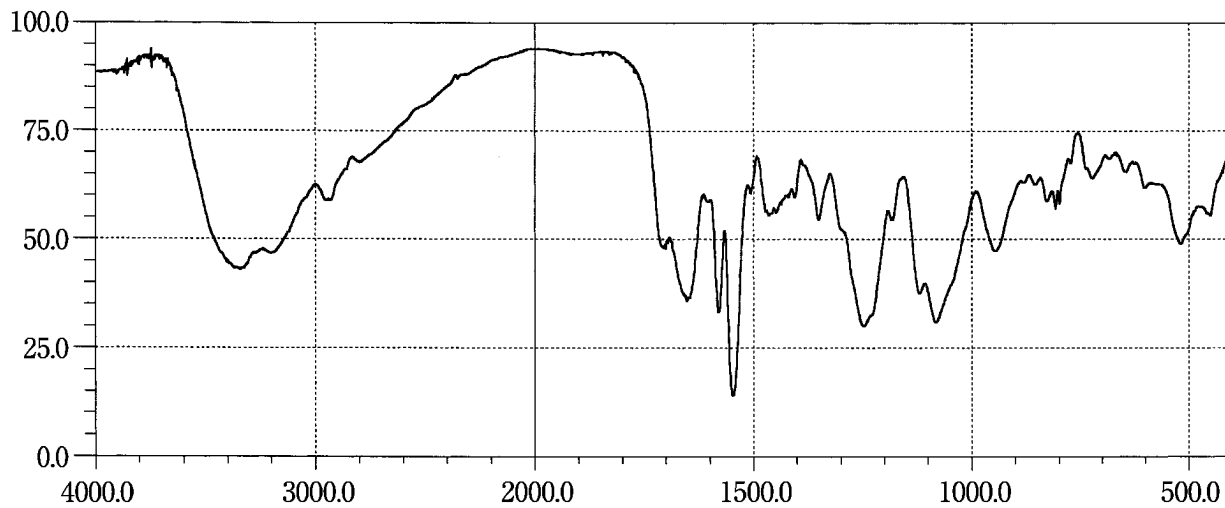

Flavoxate Hydrochloride

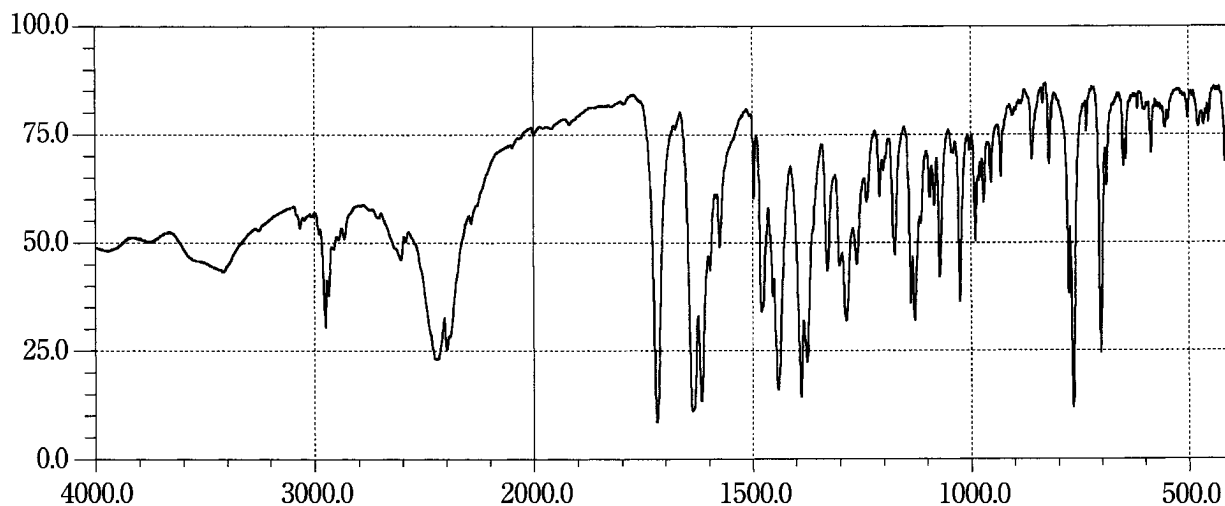

Flecainide Acetate

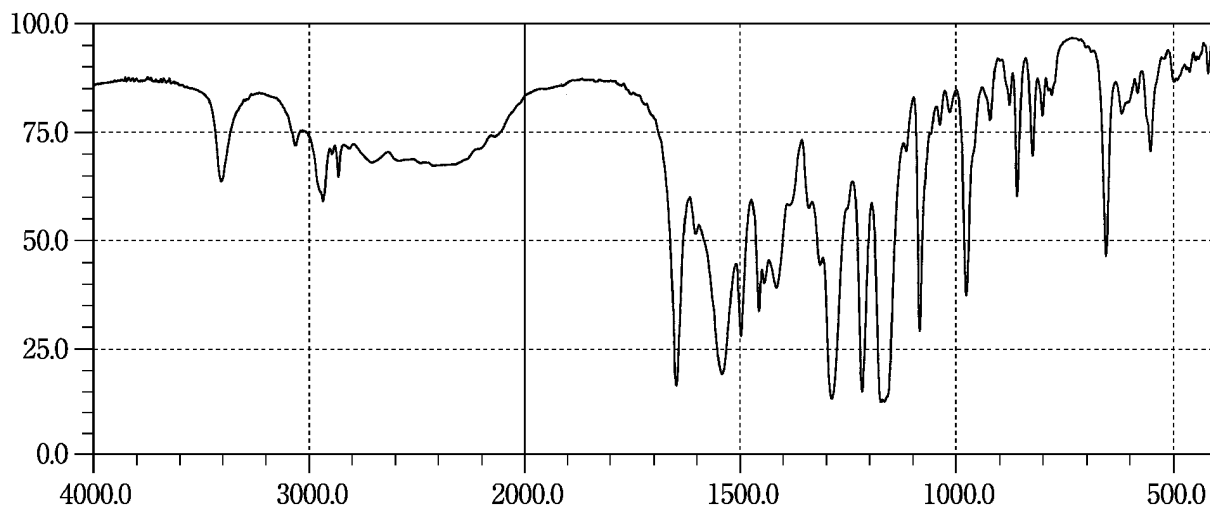

Flomoxef Sodium

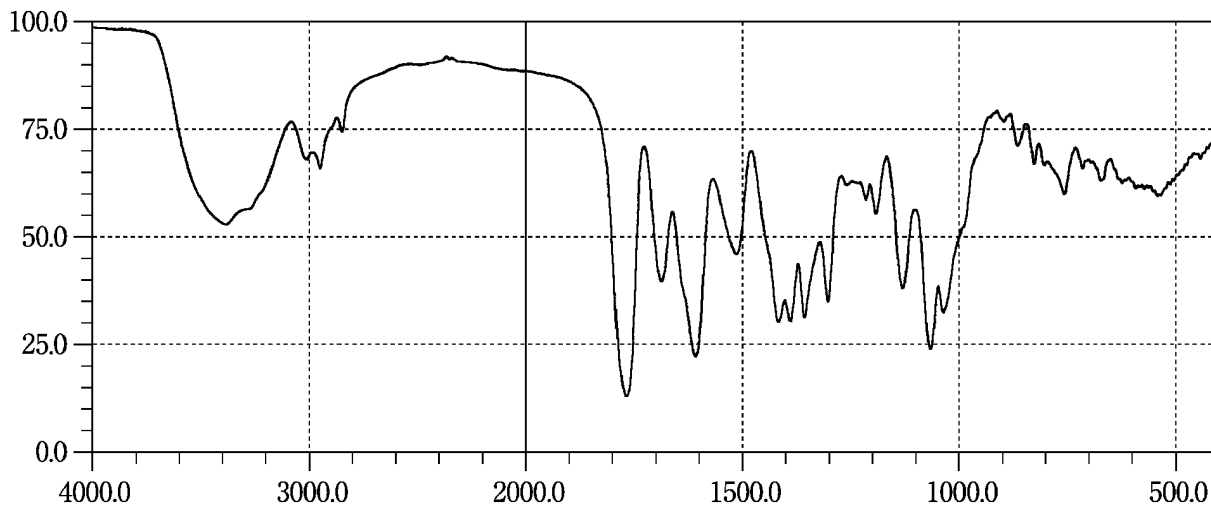

Flopropione

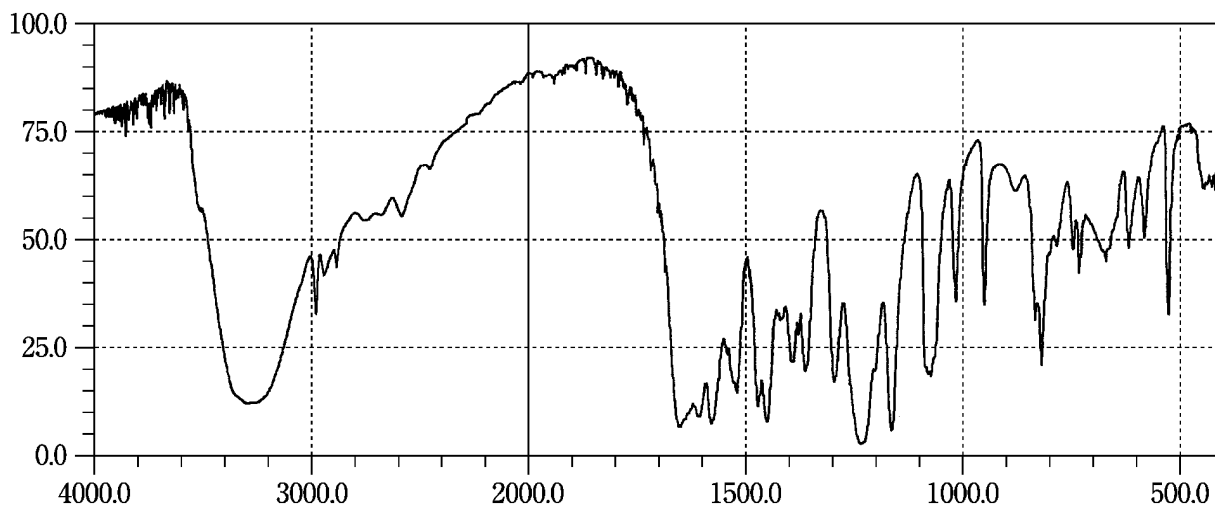

Fluconazole

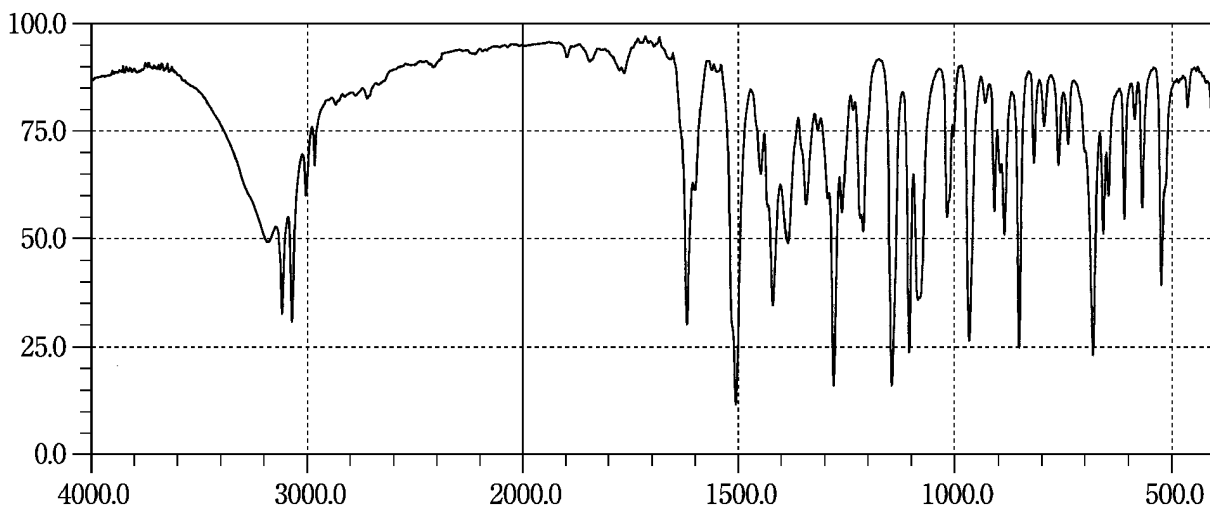

Fludiazepam

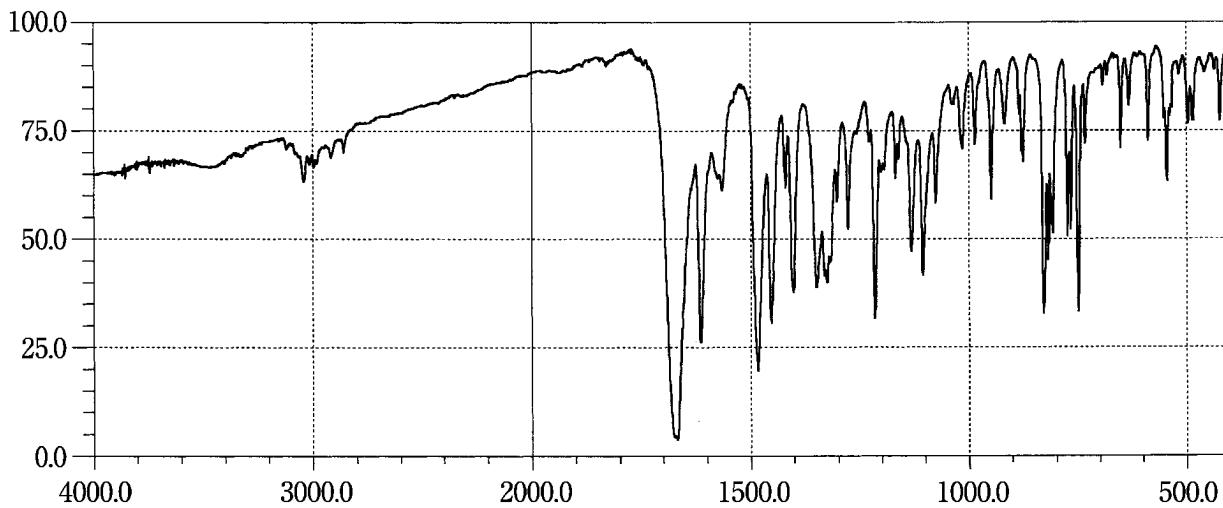

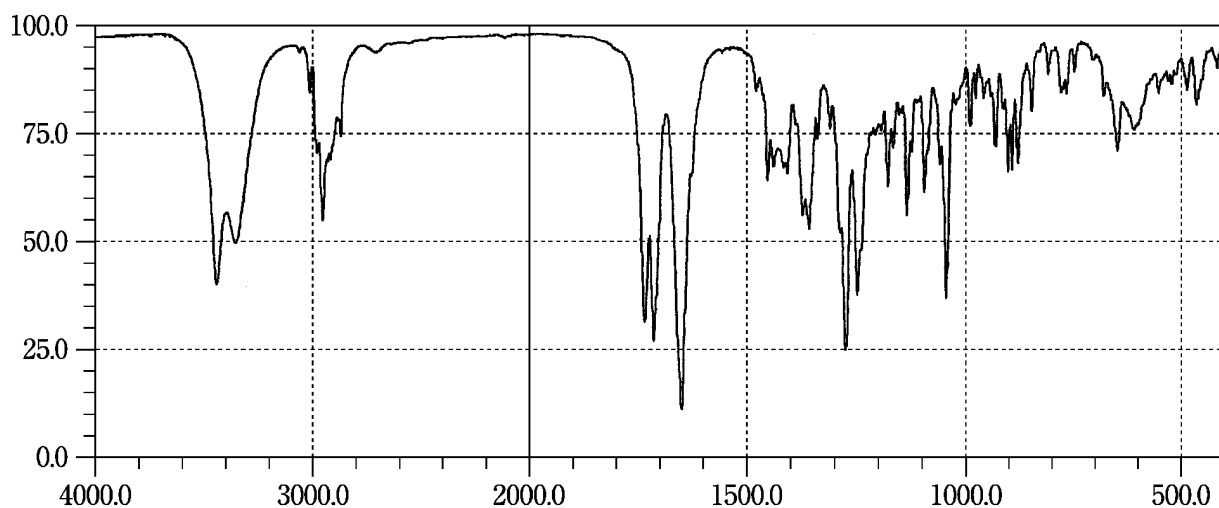
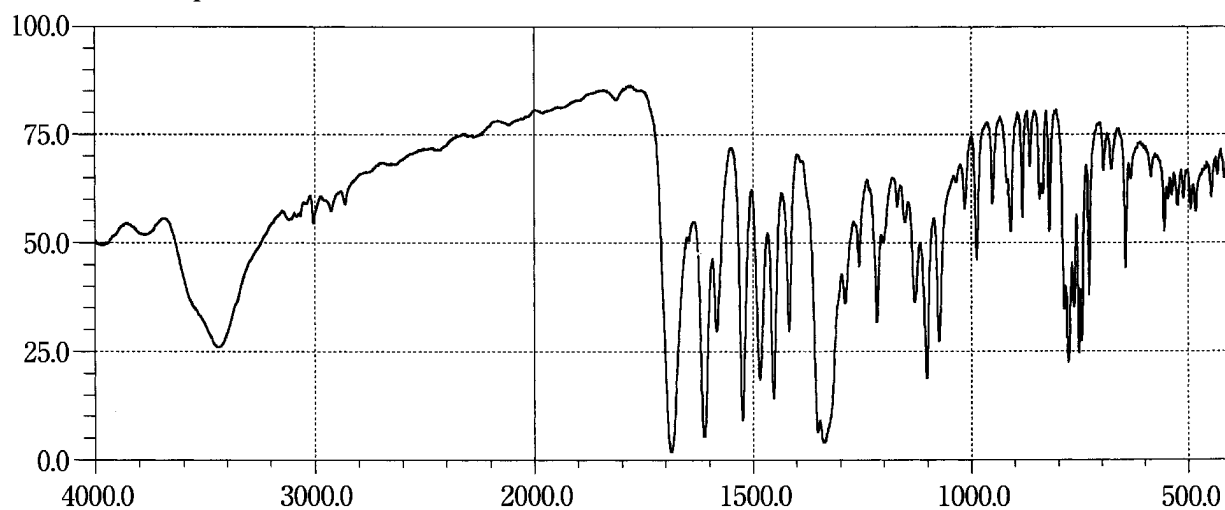
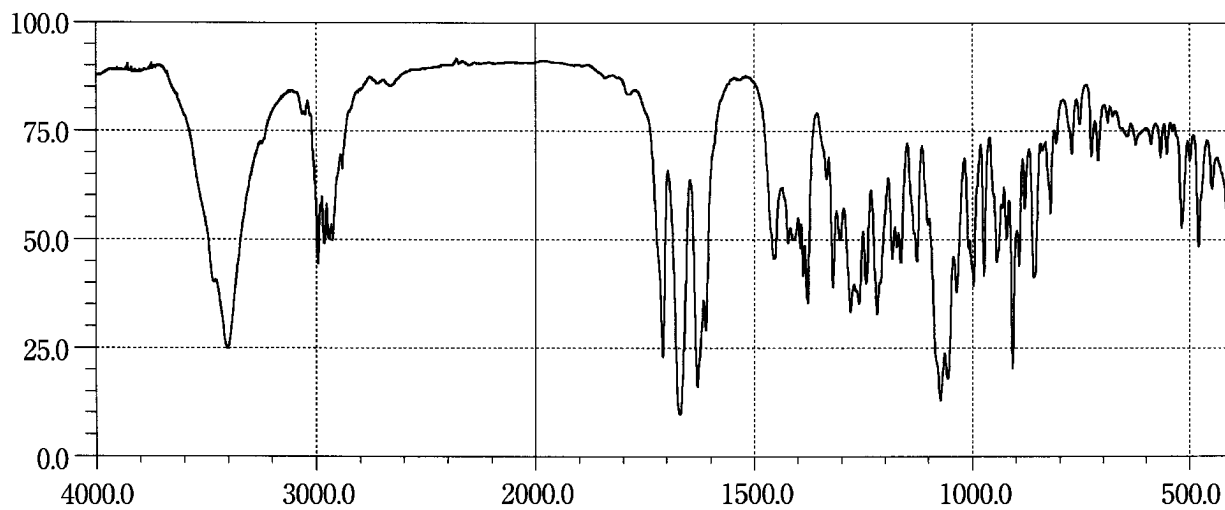
Fludrocortisone Acetate**Flunitrazepam****Fluocinolone Acetonide**

Fluorometholone

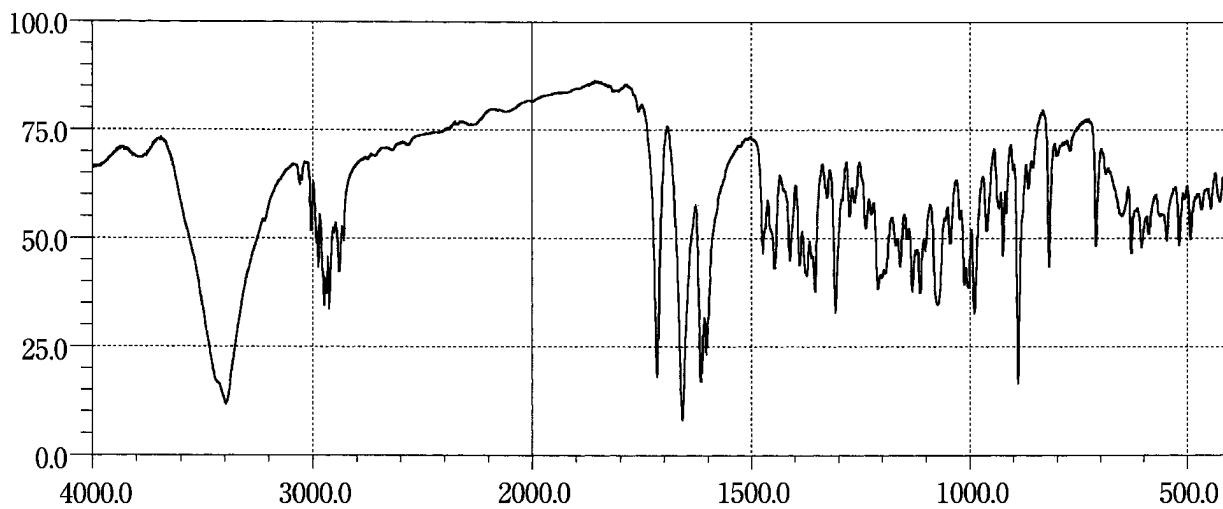

Fluoxymesterone

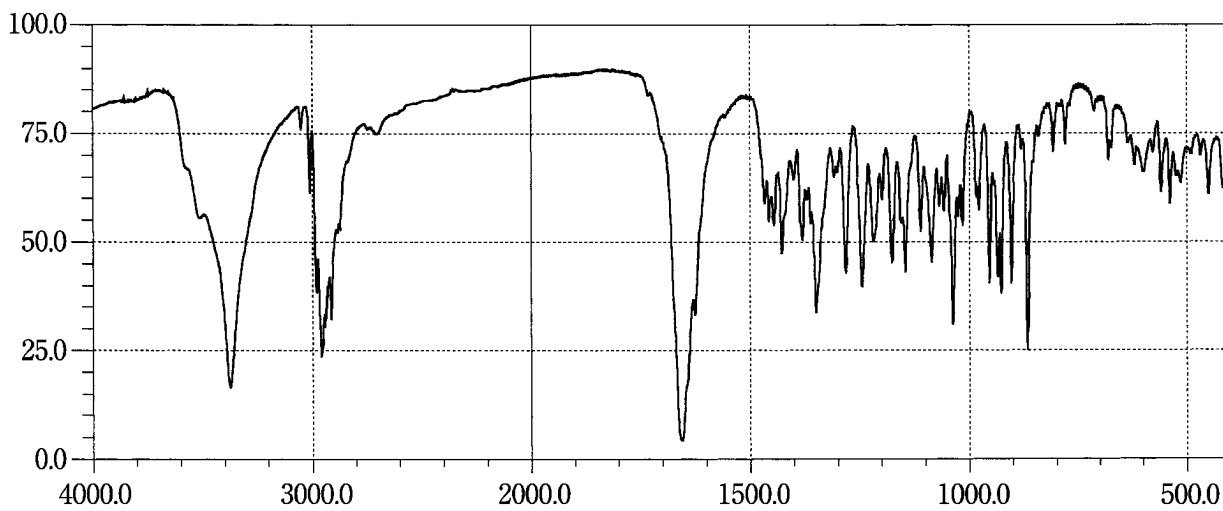

Fluphenazine Enanthate

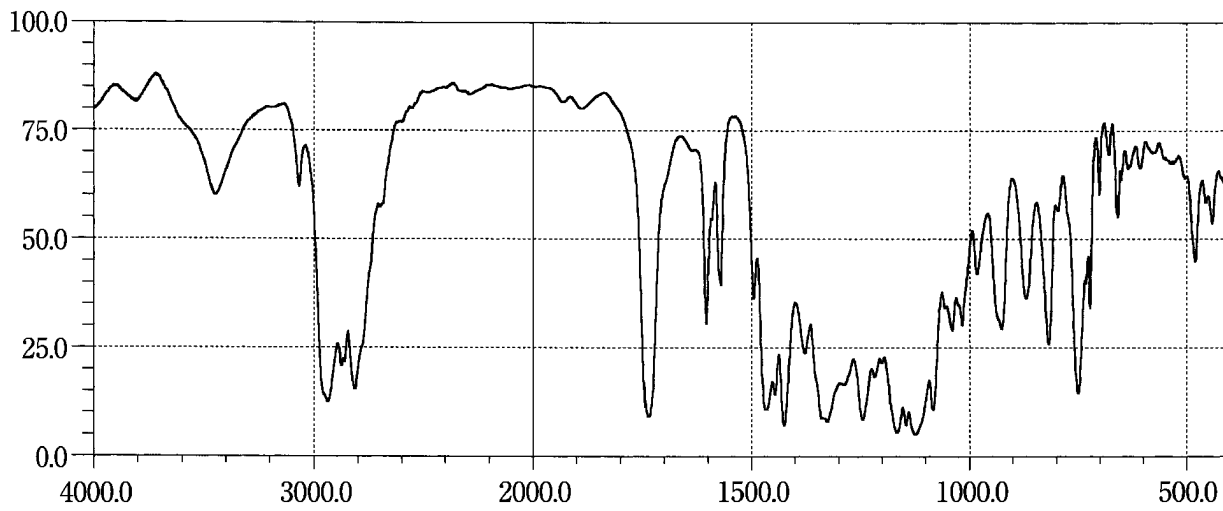

Flurazepam Hydrochloride

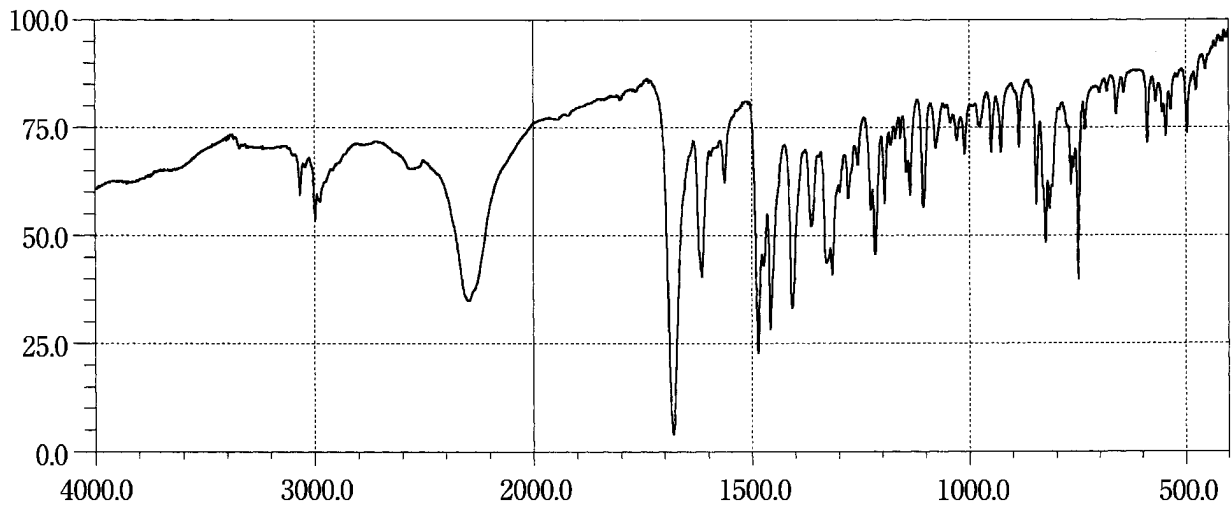

Flurbiprofen

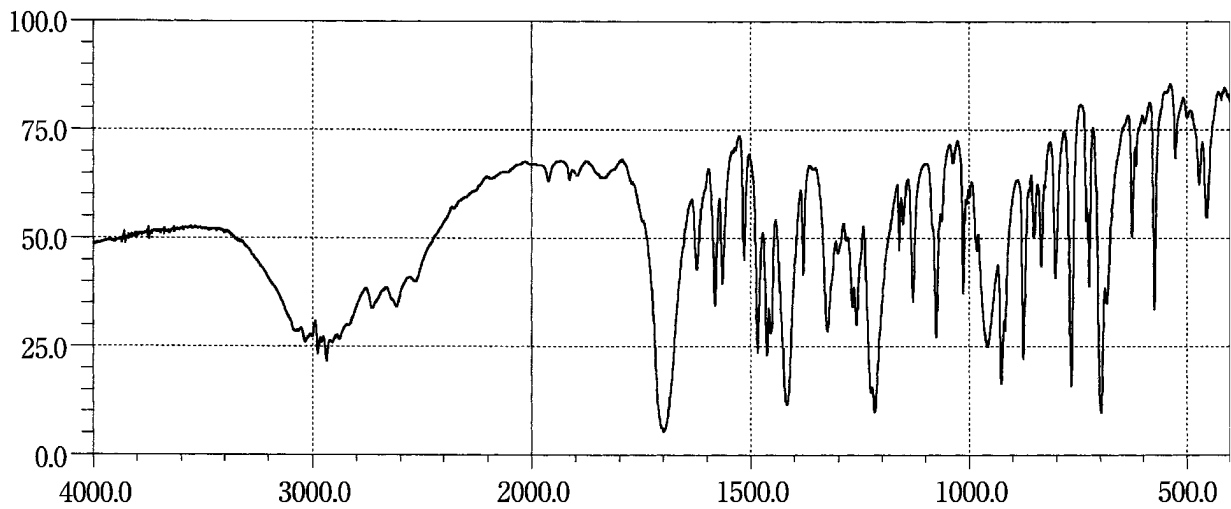

Flutamide

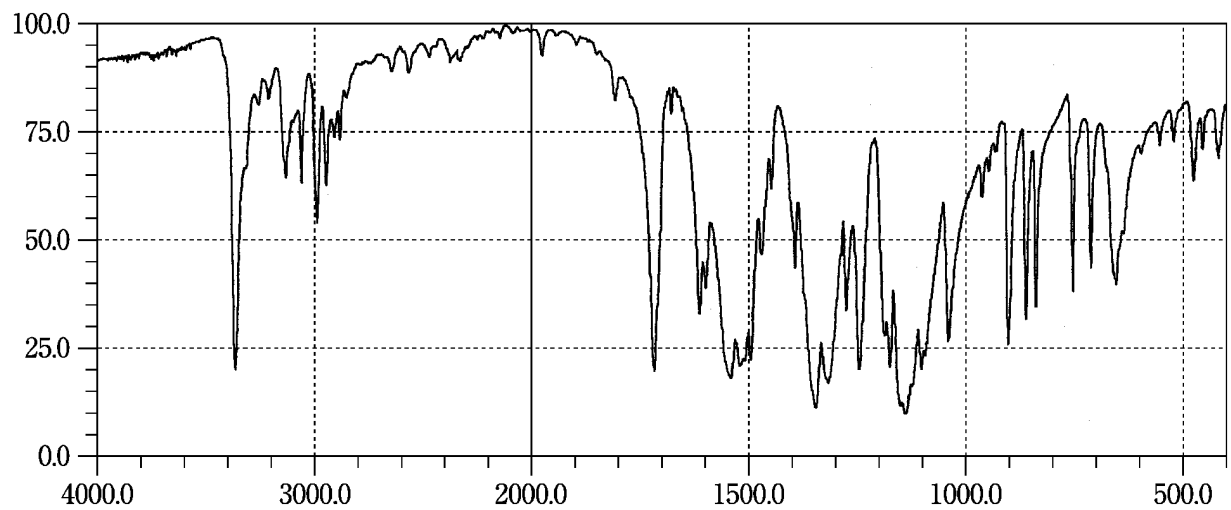

Flutoprazepam

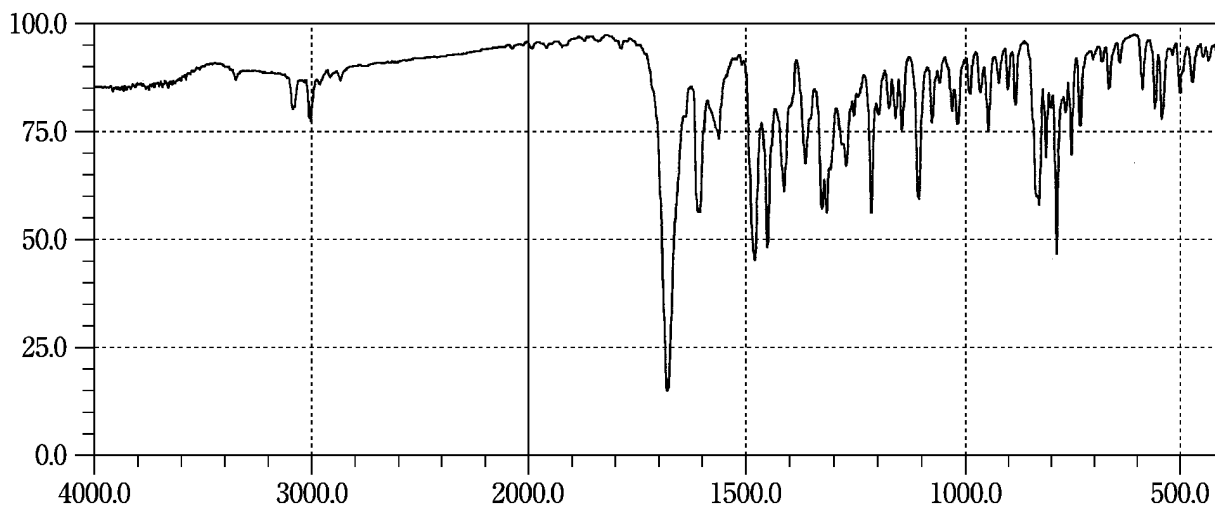

Fluvoxamine Maleate

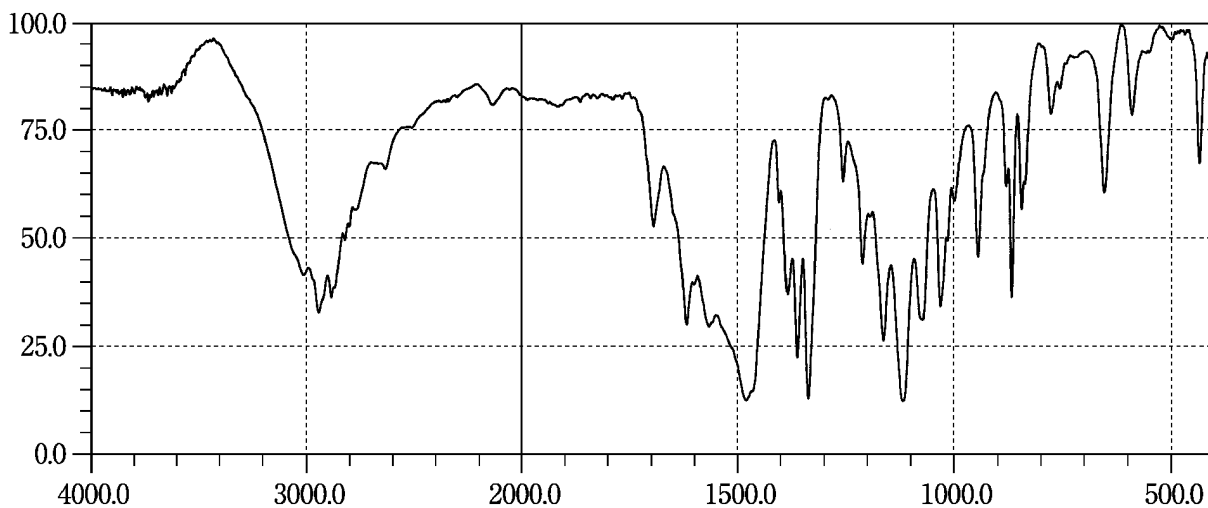

Formoterol Fumarate Hydrate

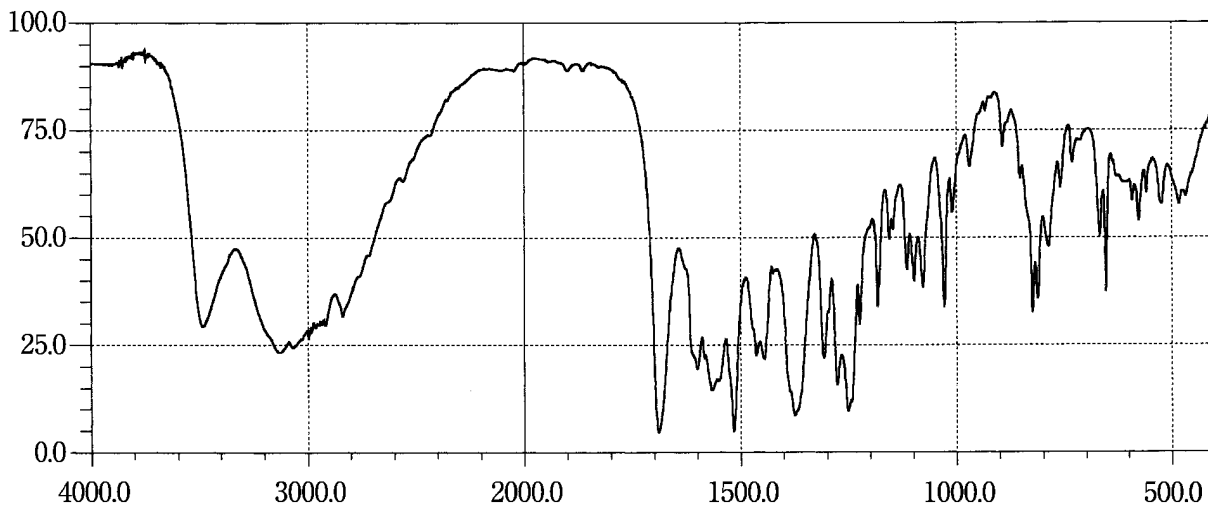

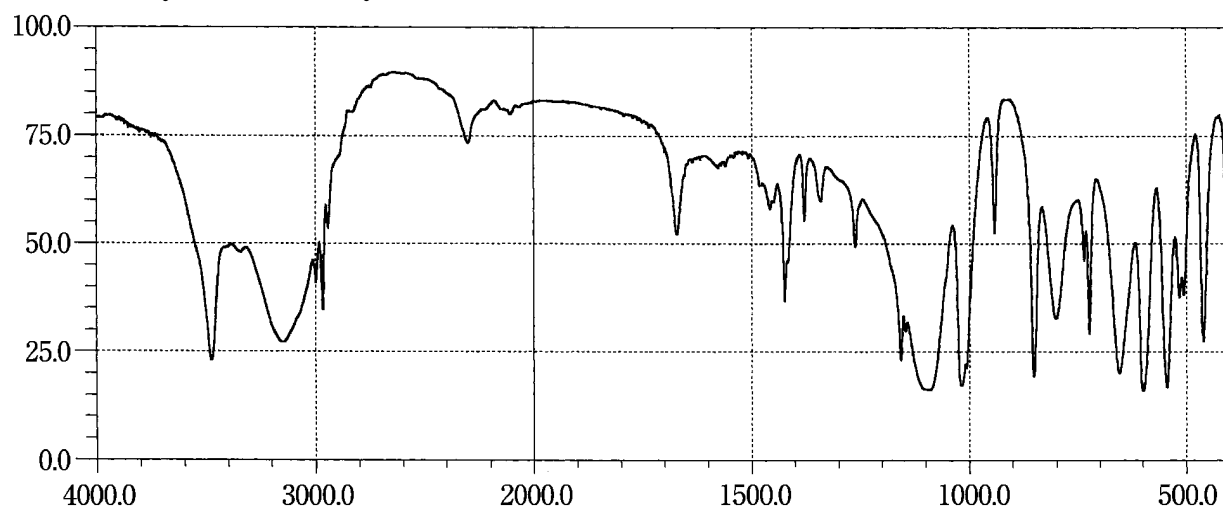
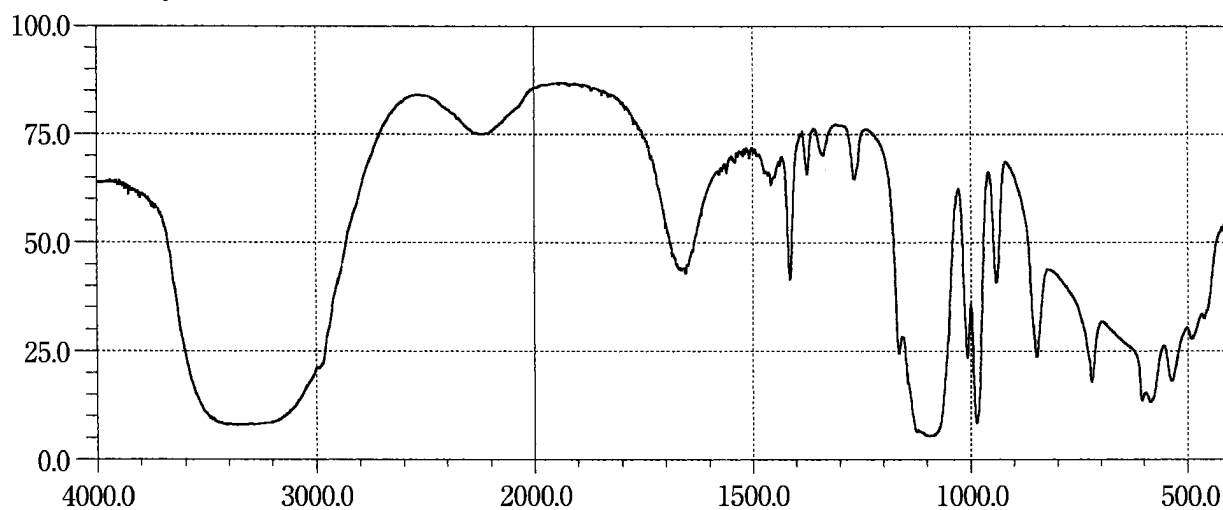
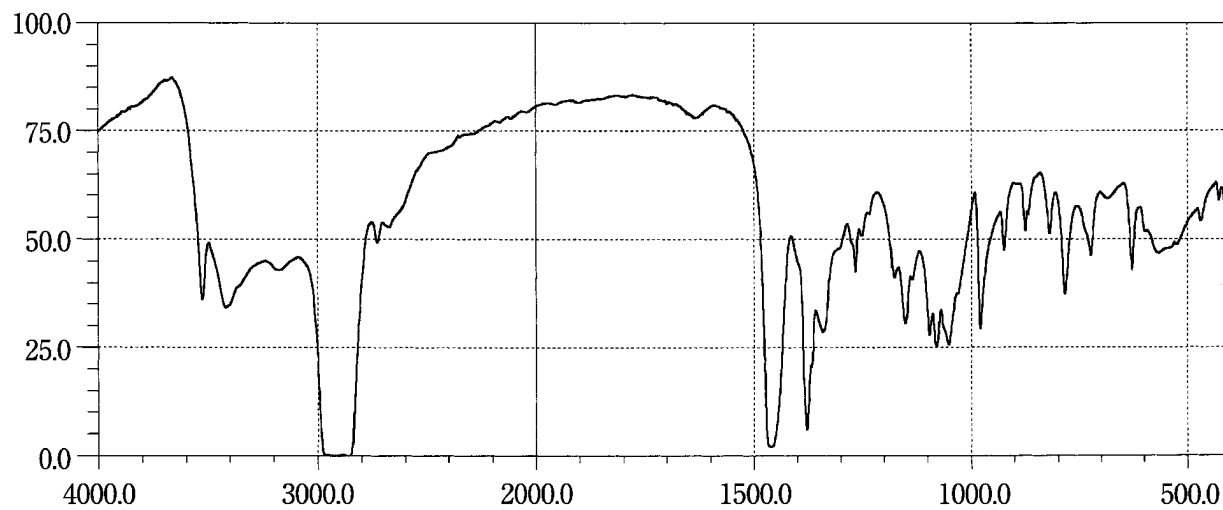
Fosfomicin Calcium Hydrate**Fosfomicin Sodium****Fructose**

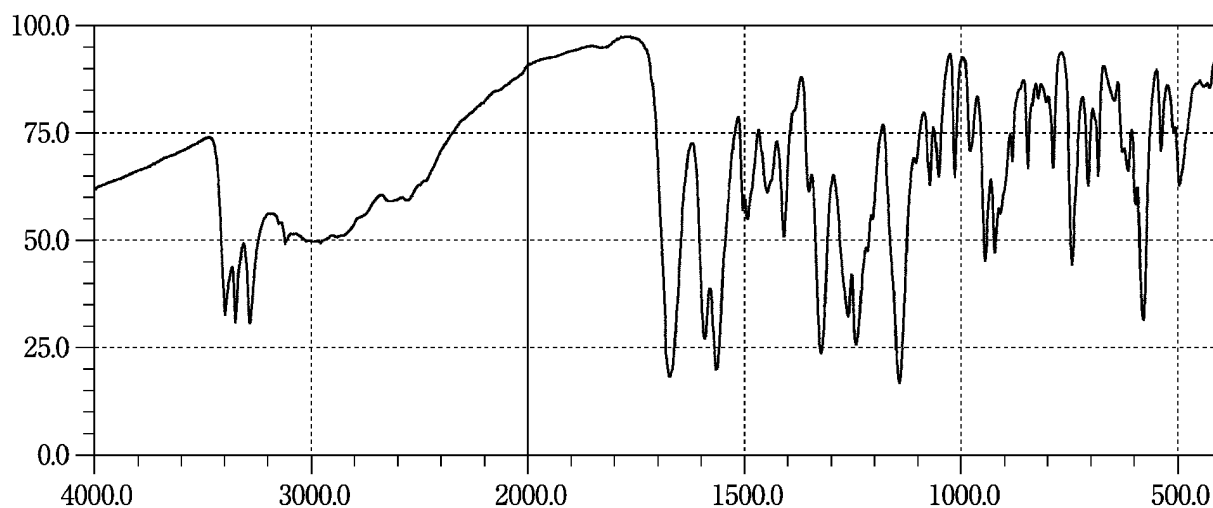
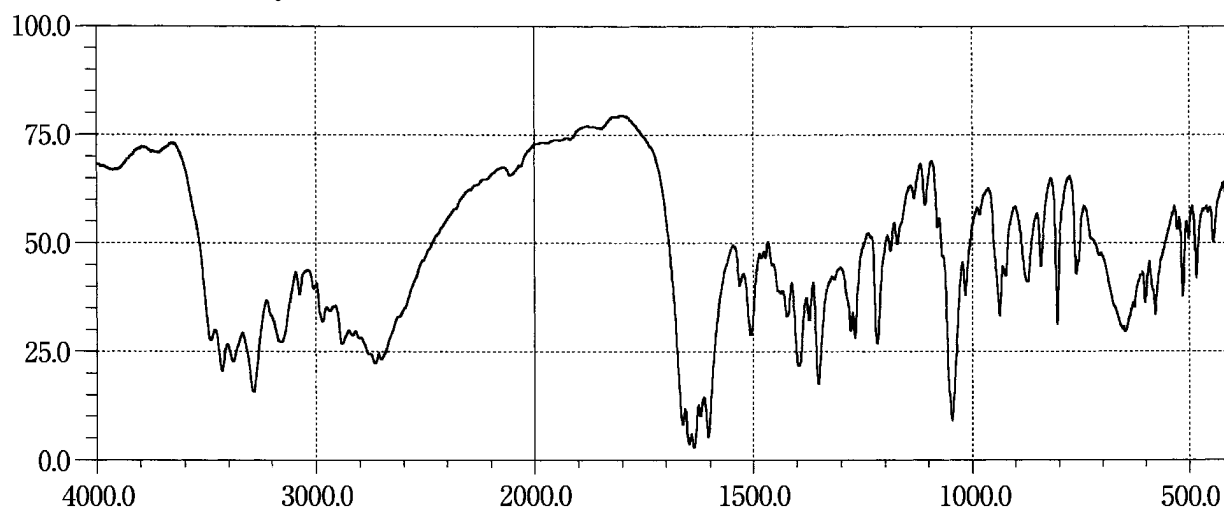
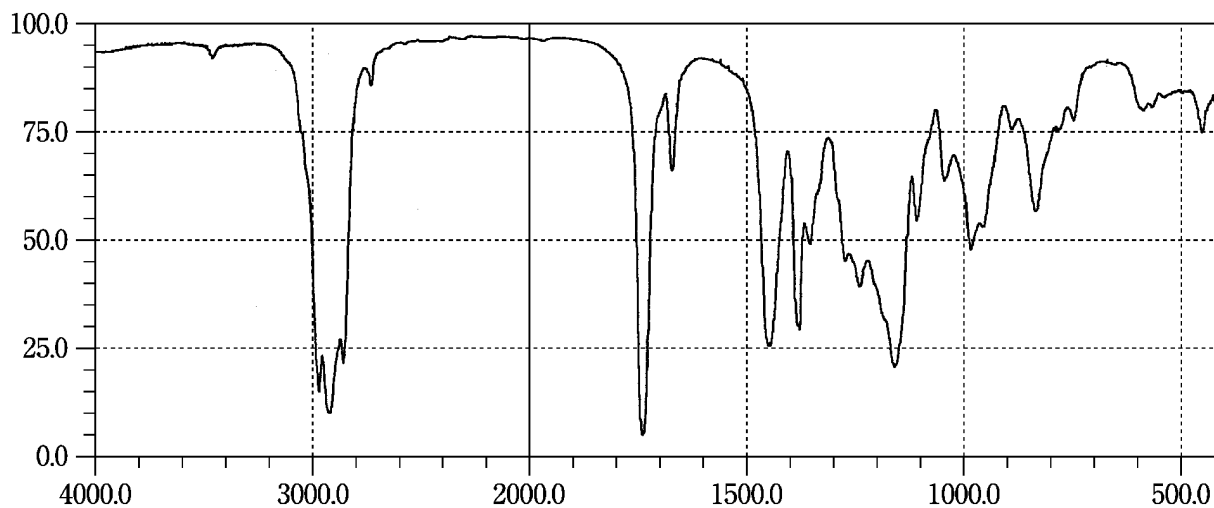
Furosemide**Fursultiamine Hydrochloride****Gefarnate**

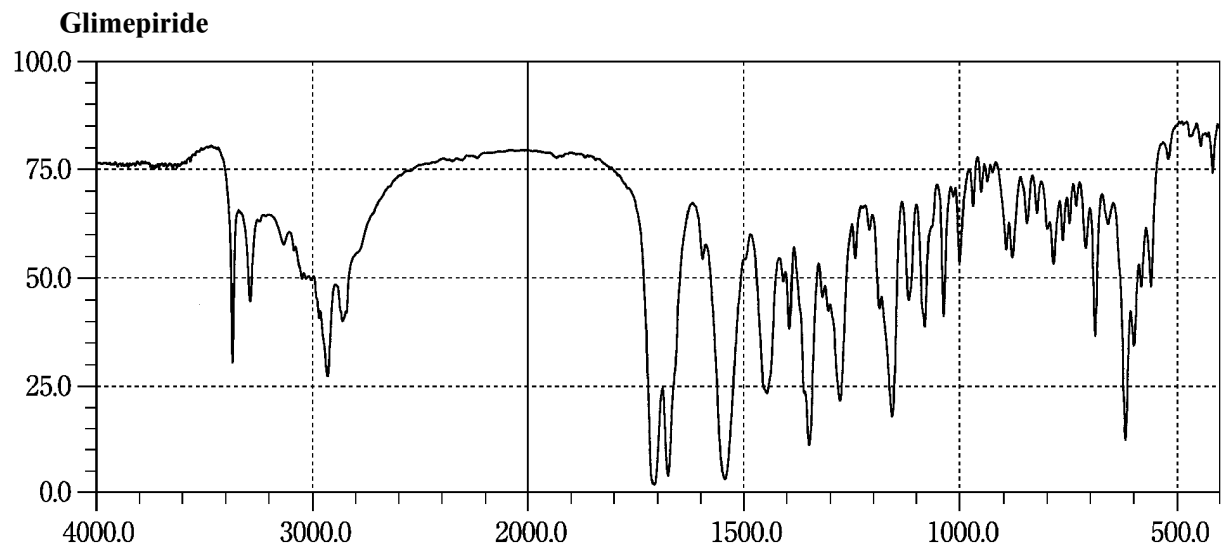
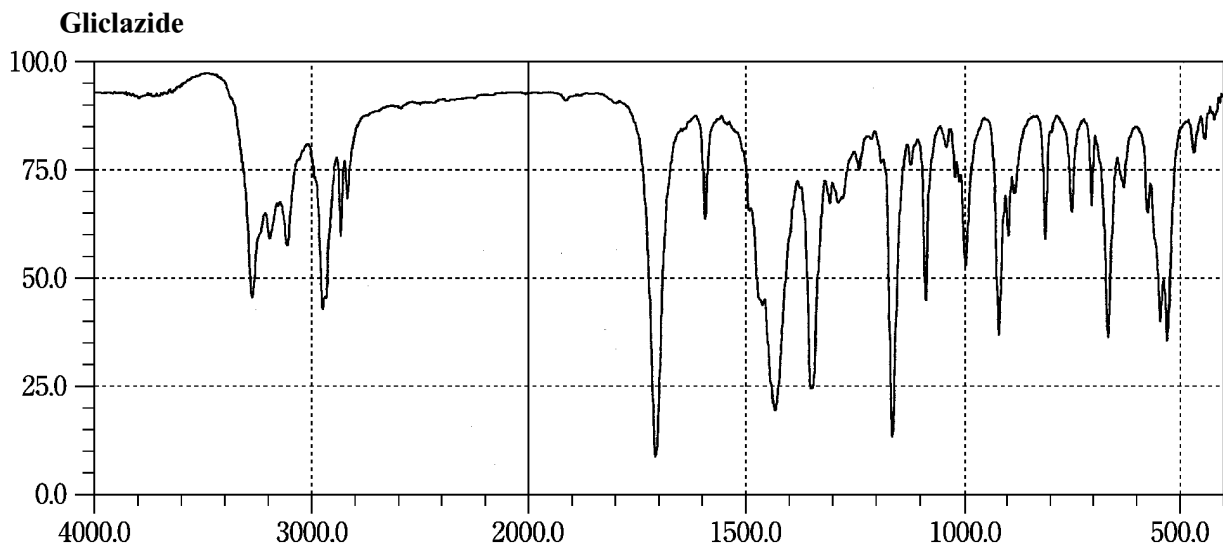
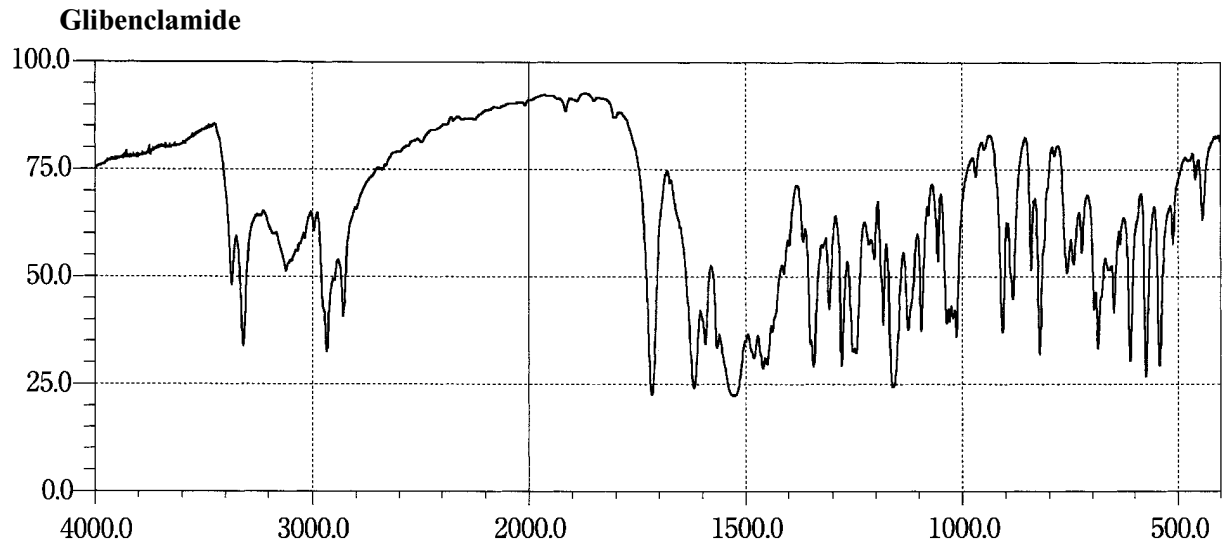

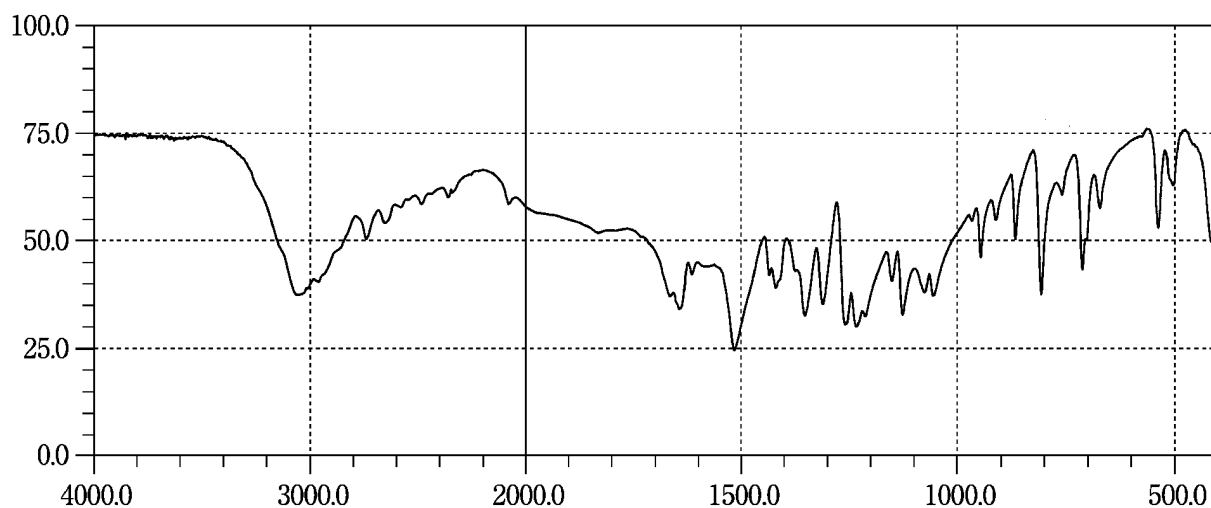
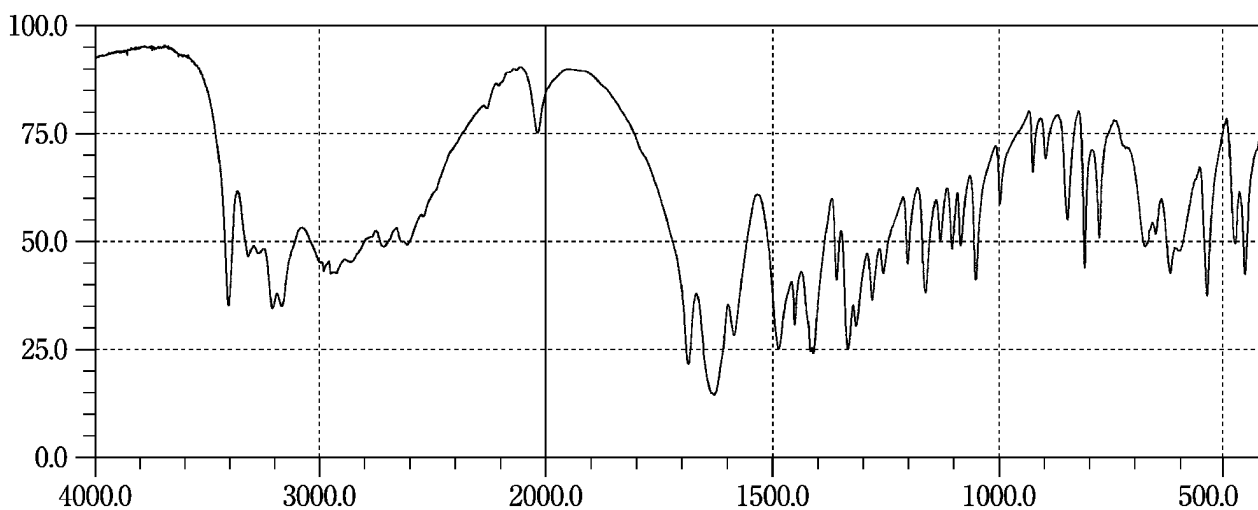
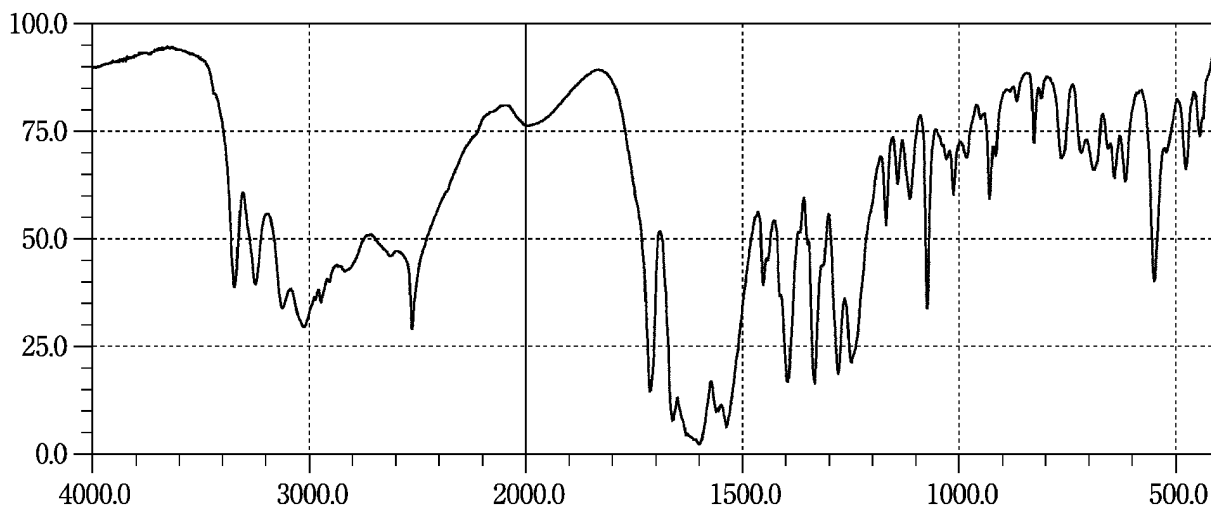
L-Glutamic Acid**L-Glutamine****Glutathione**

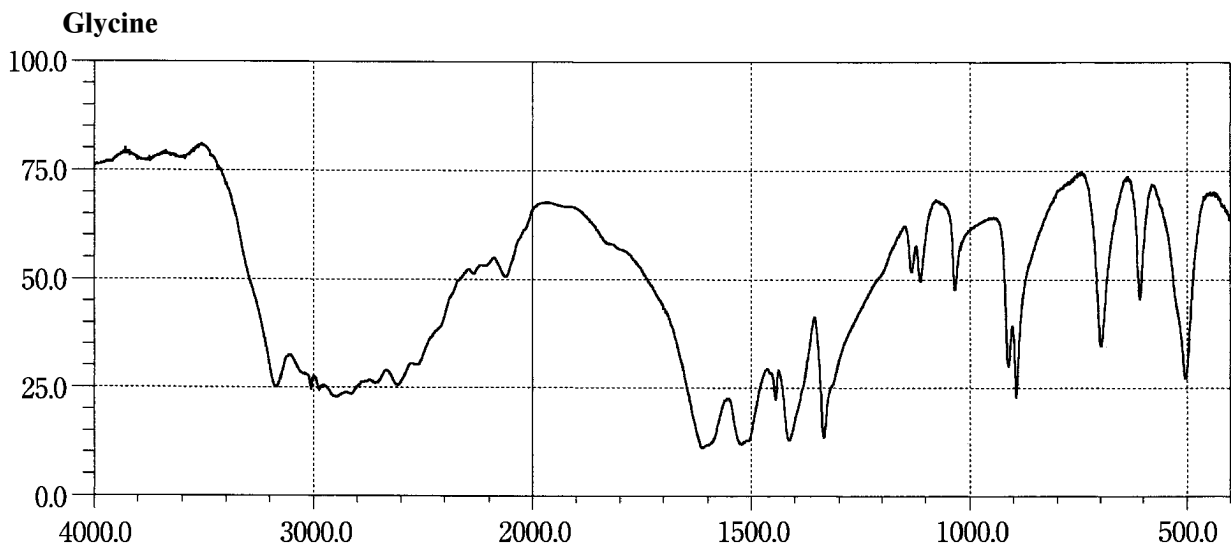
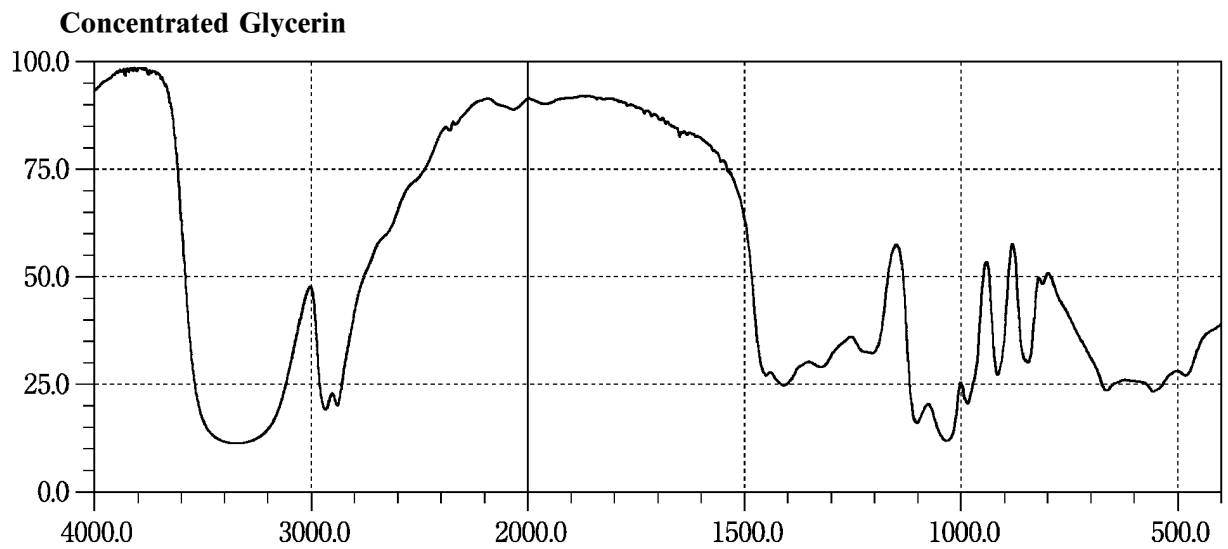
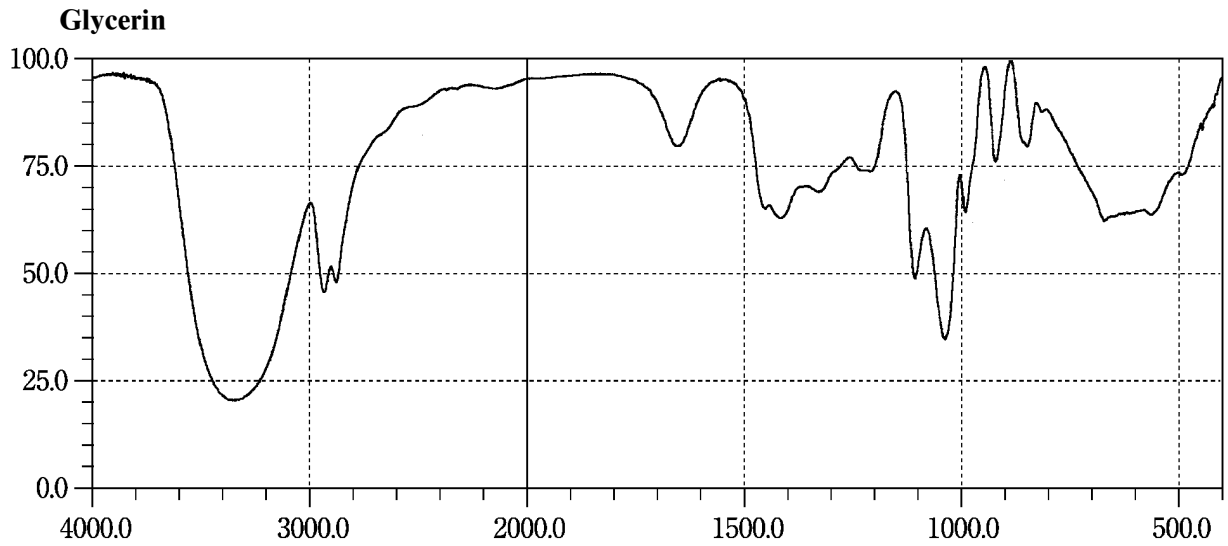

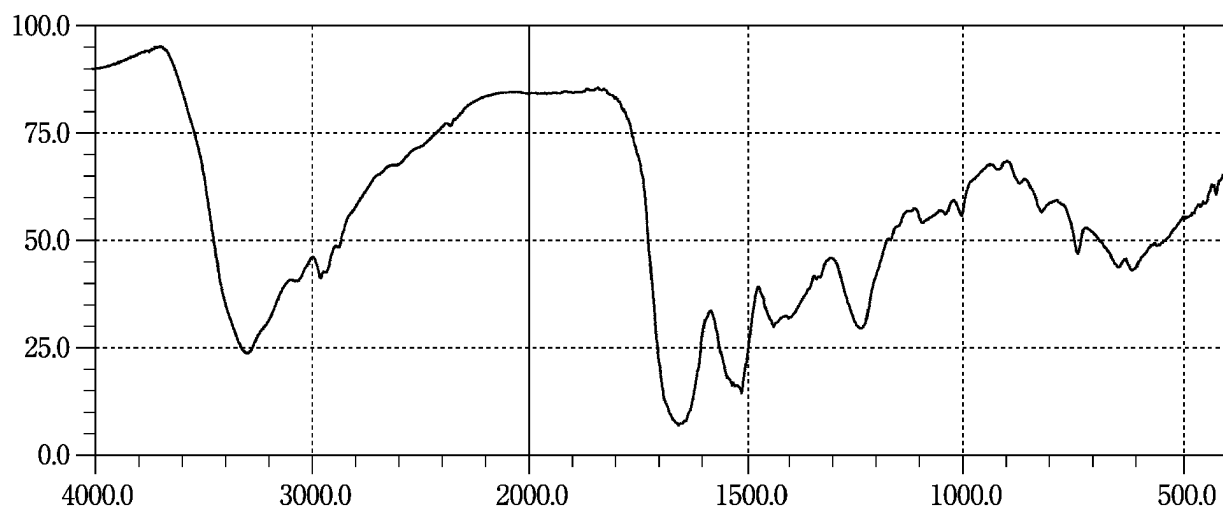
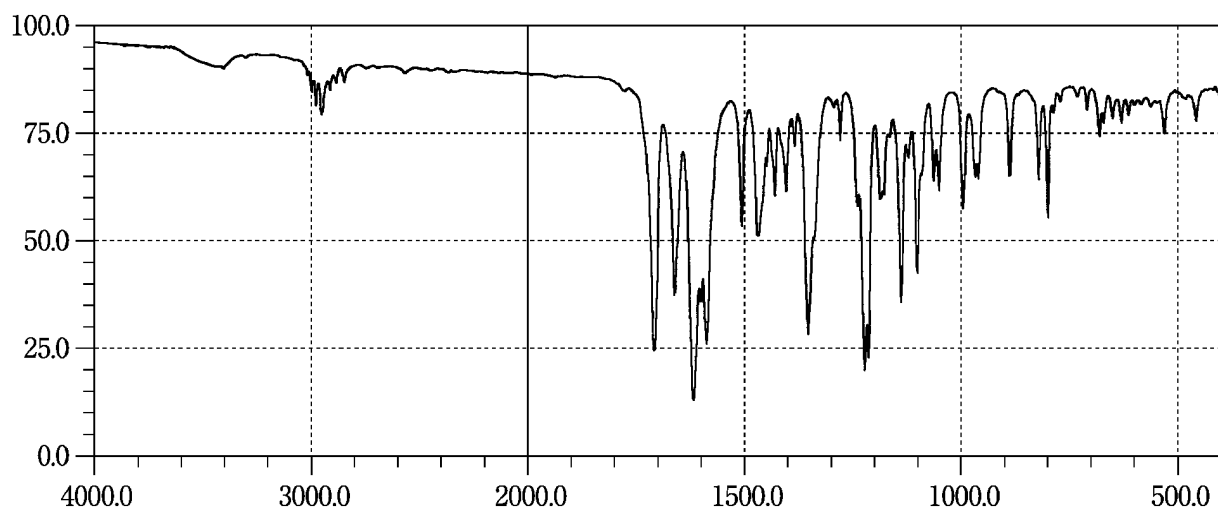
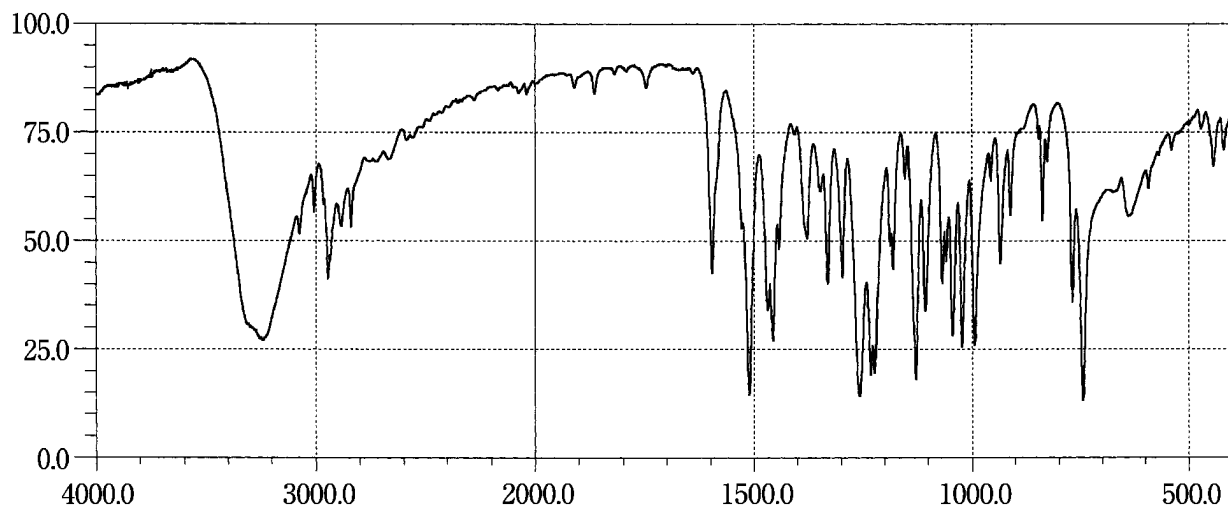
Gonadrelin Acetate**Griseofulvin****Guaifenesin**

Guanabenz Acetate

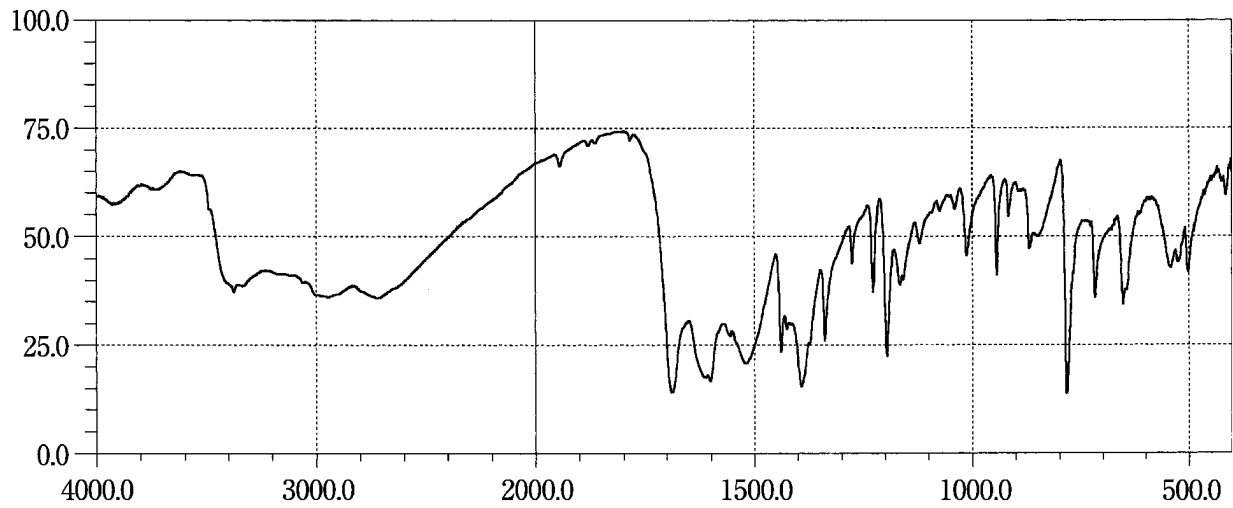

Guanethidine Sulfate

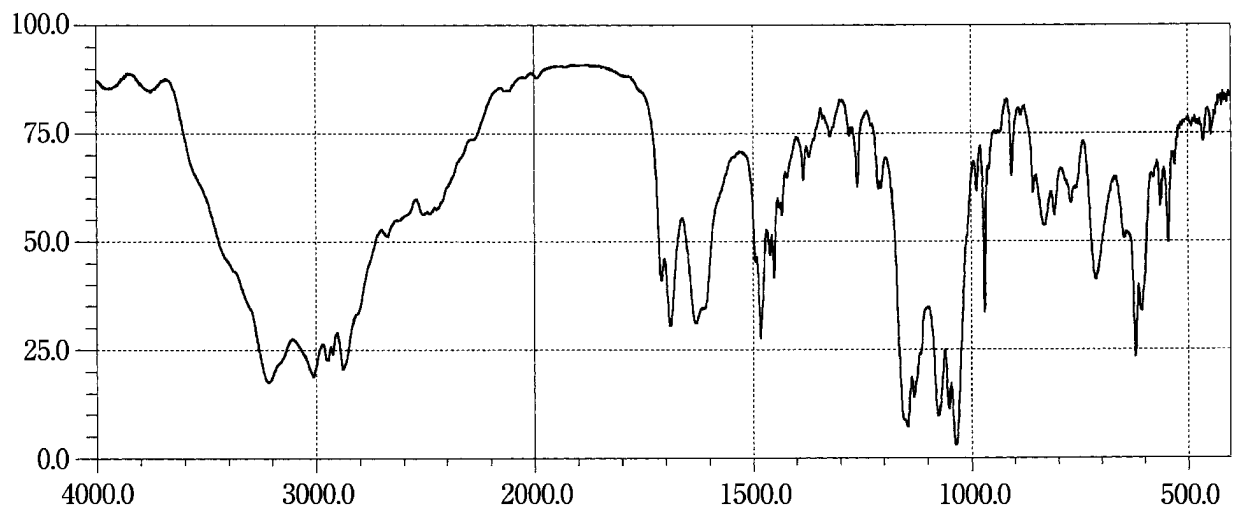

Haloperidol

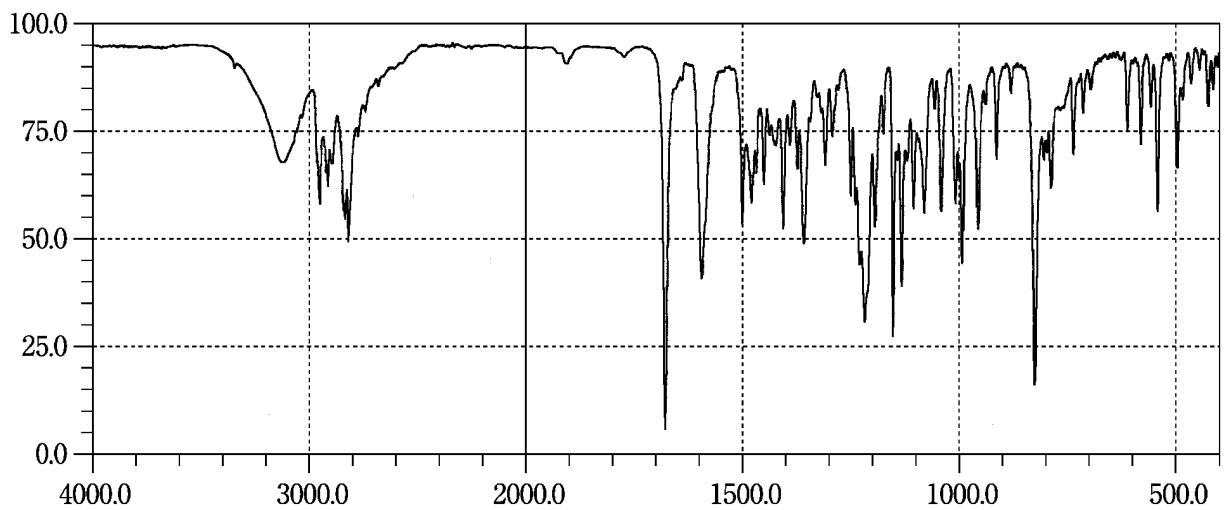

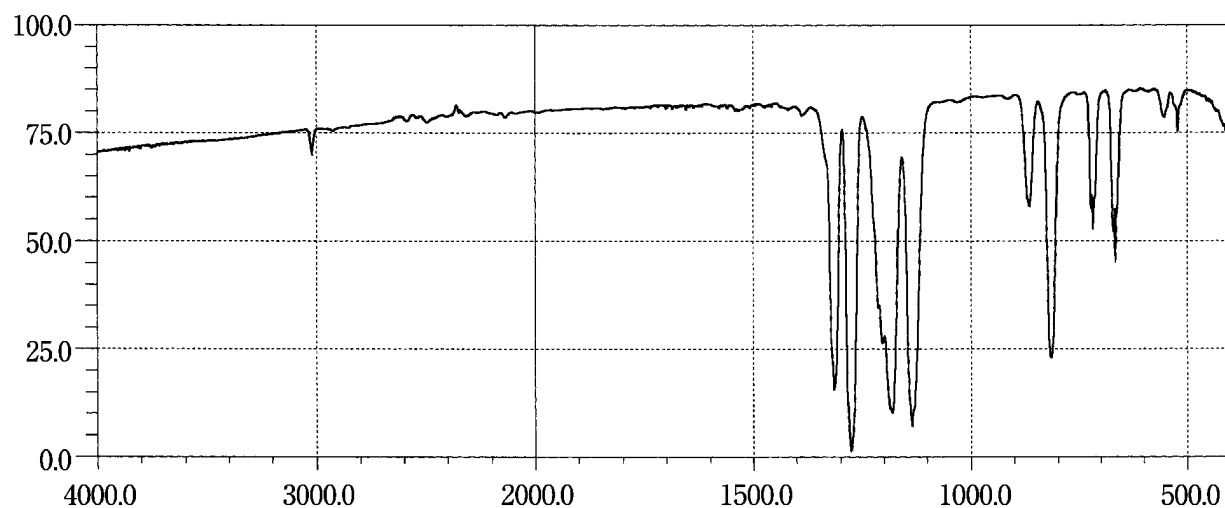
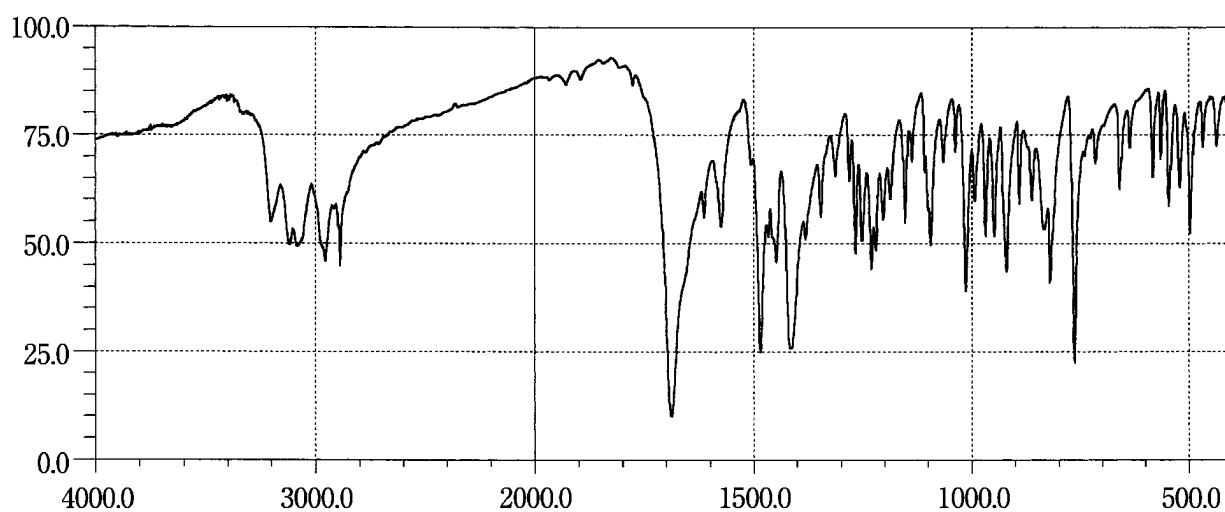
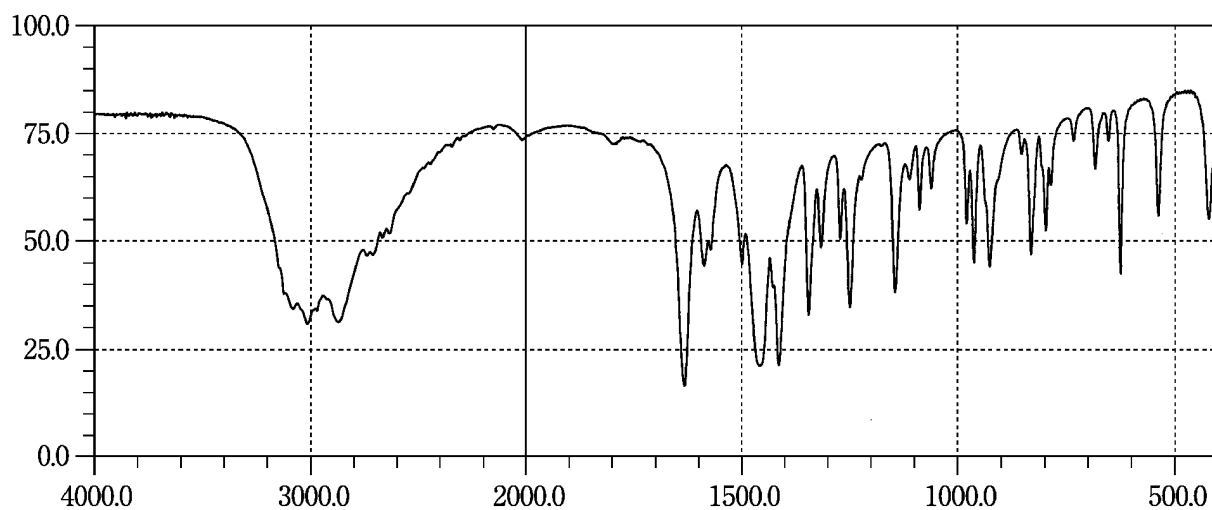
Halothane**Haloxazolam****L-Histidine**

L-Histidine Hydrochloride Hydrate

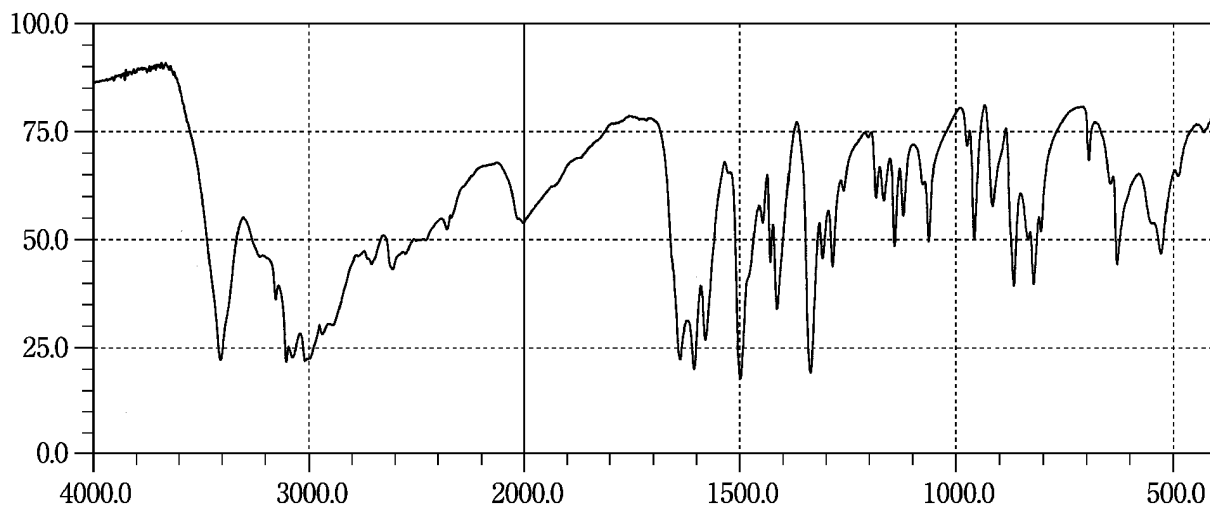

Homochlorcyclizine Hydrochloride

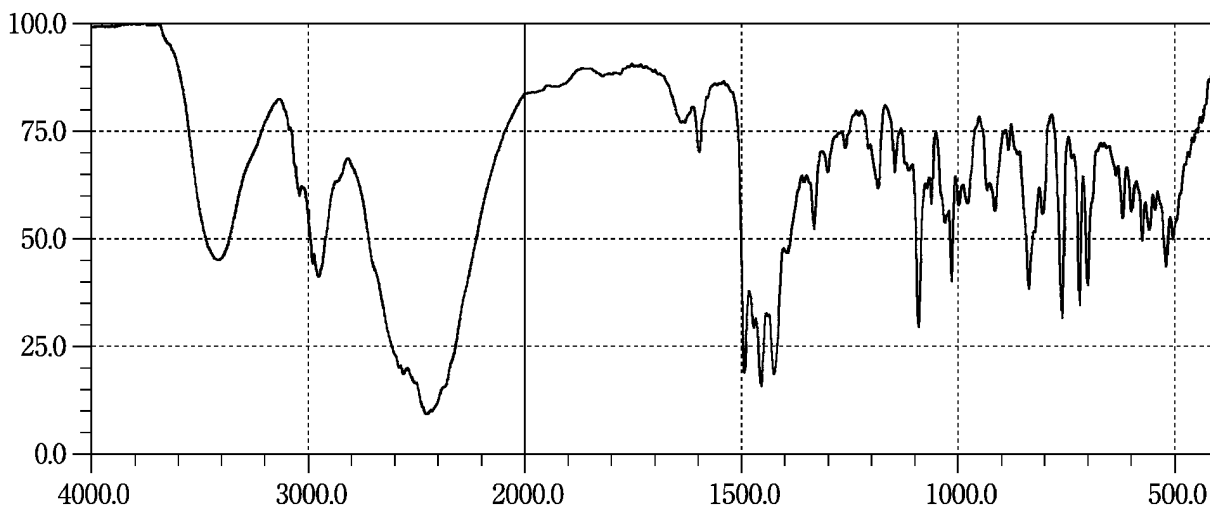

Hydralazine Hydrochloride

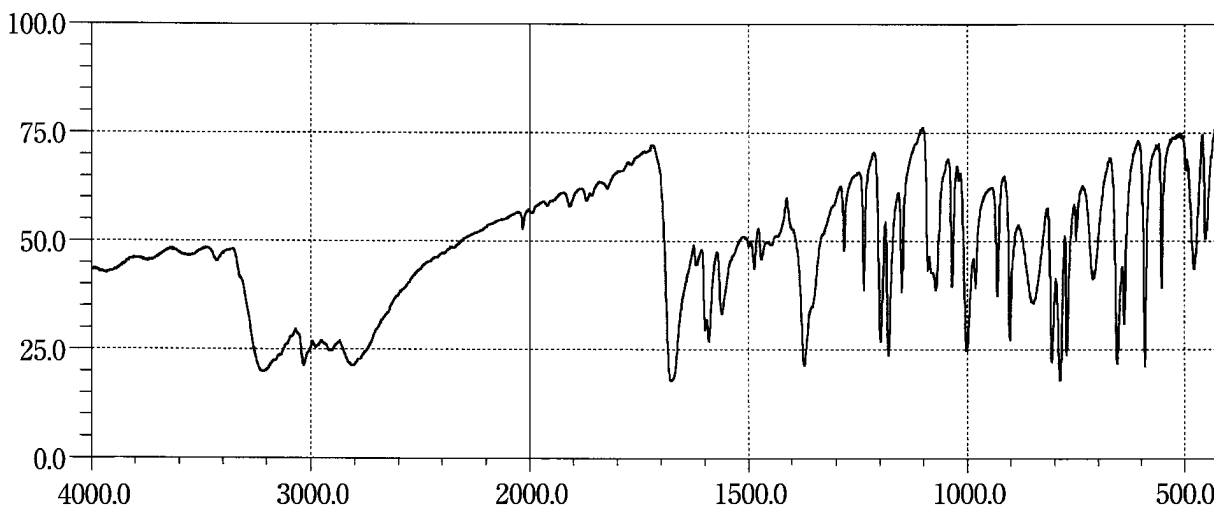

Hydrocortisone

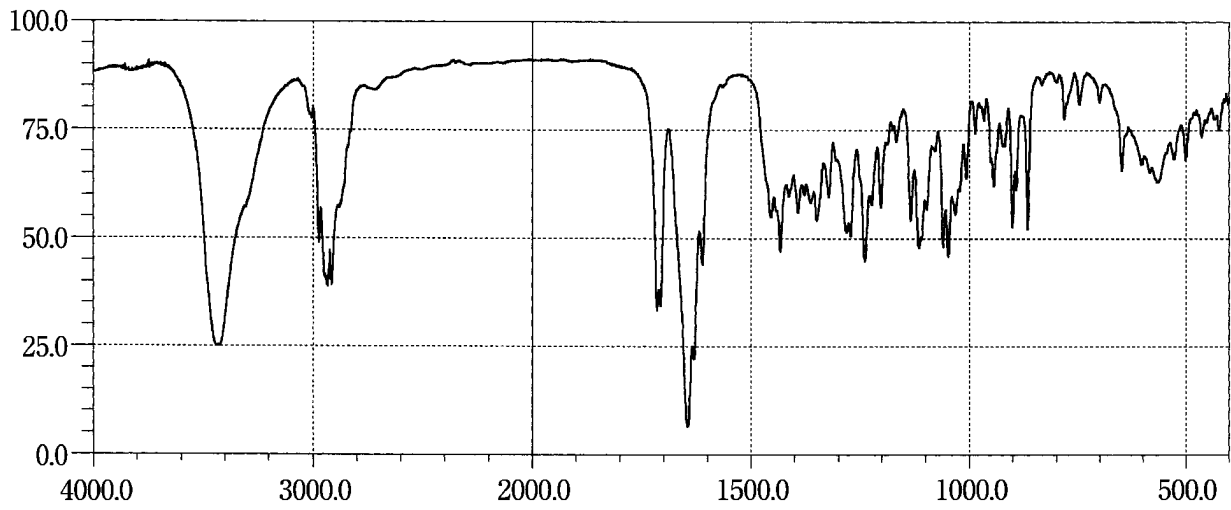

Hydrocortisone Butyrate

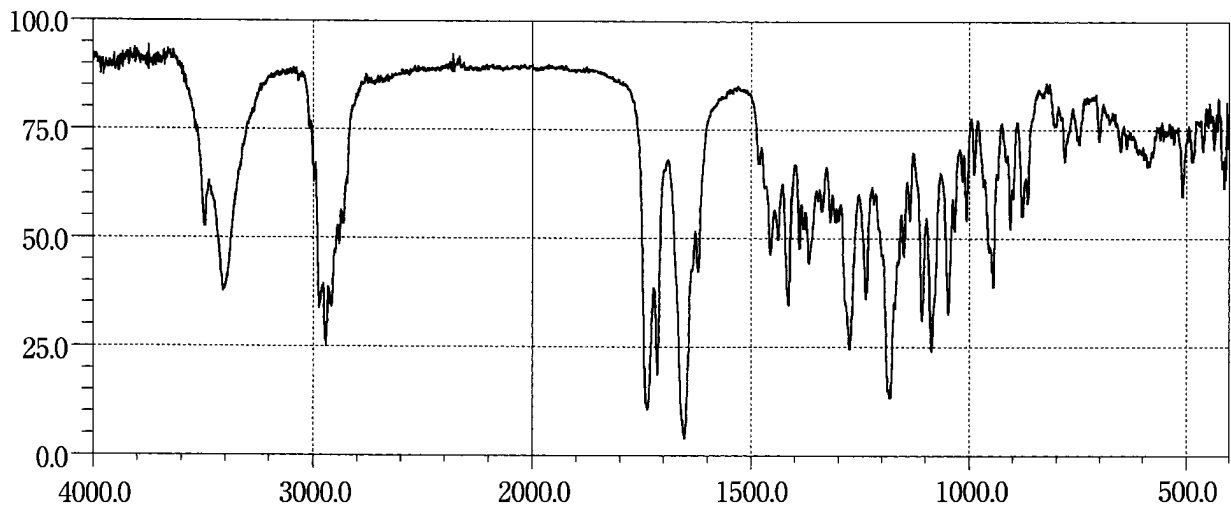

Hydrocortisone Sodium Phosphate

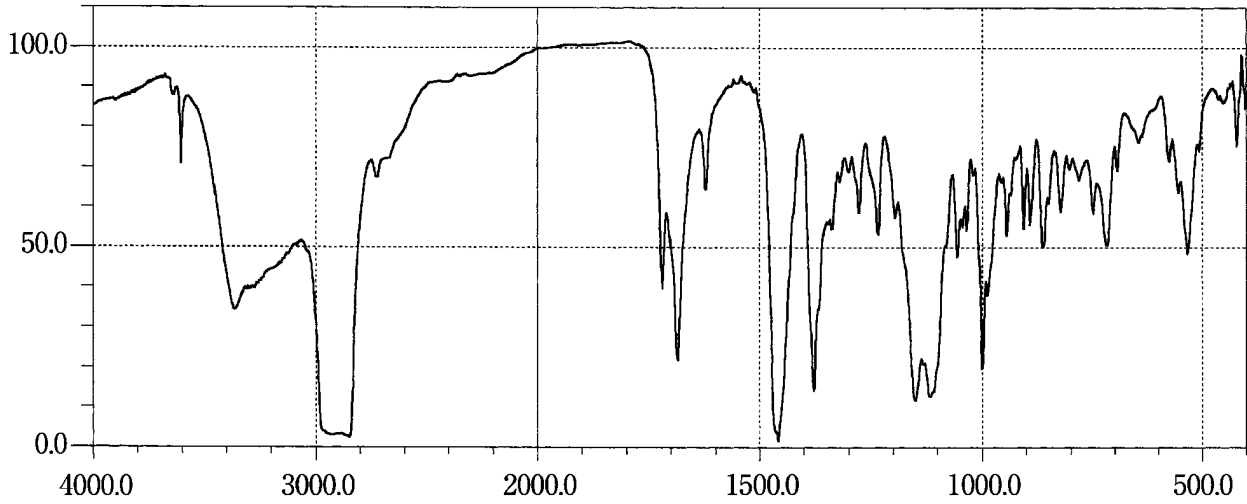

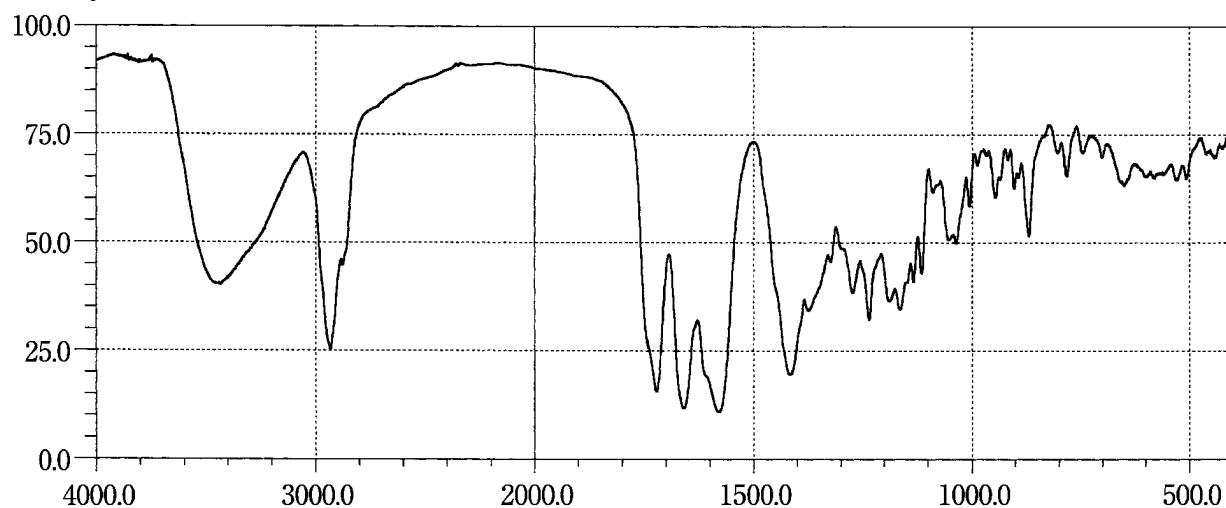
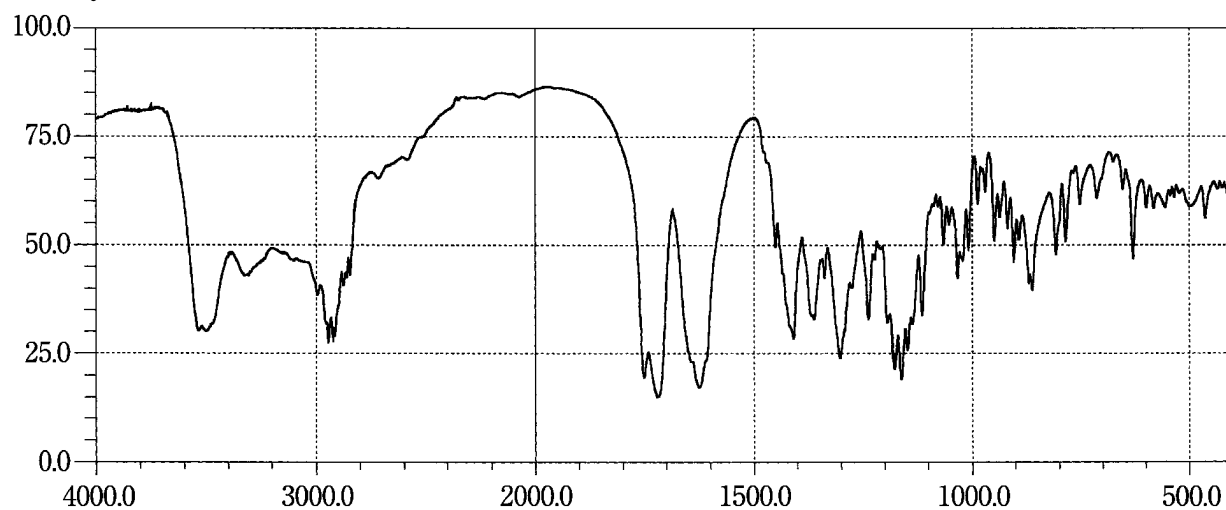
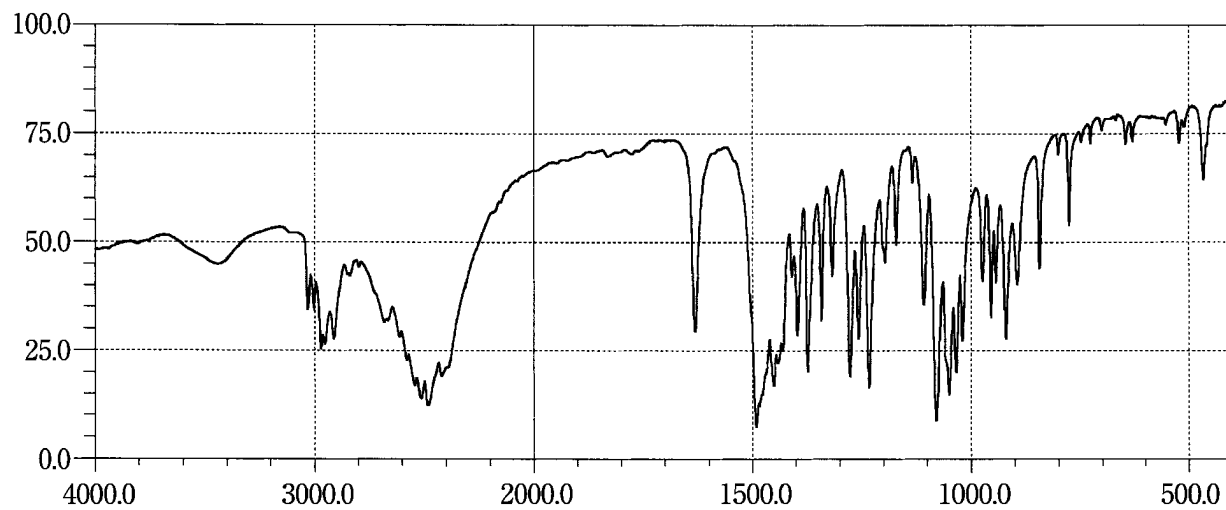
Hydrocortisone Sodium Succinate**Hydrocortisone Succinate****Hydrocotarnine Hydrochloride Hydrate**

Hymecromone

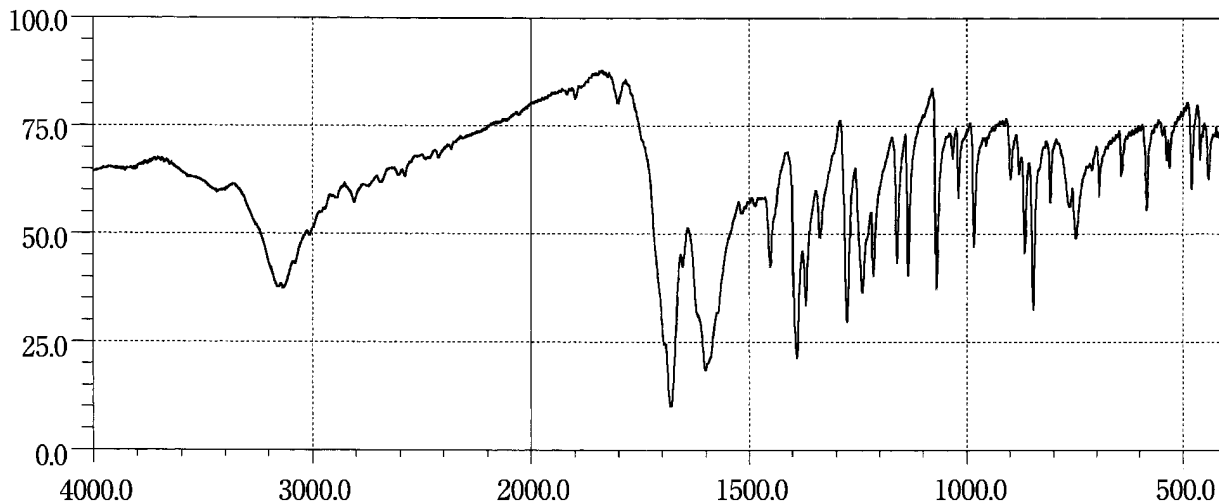

Hypromellose Phthalate (200731)

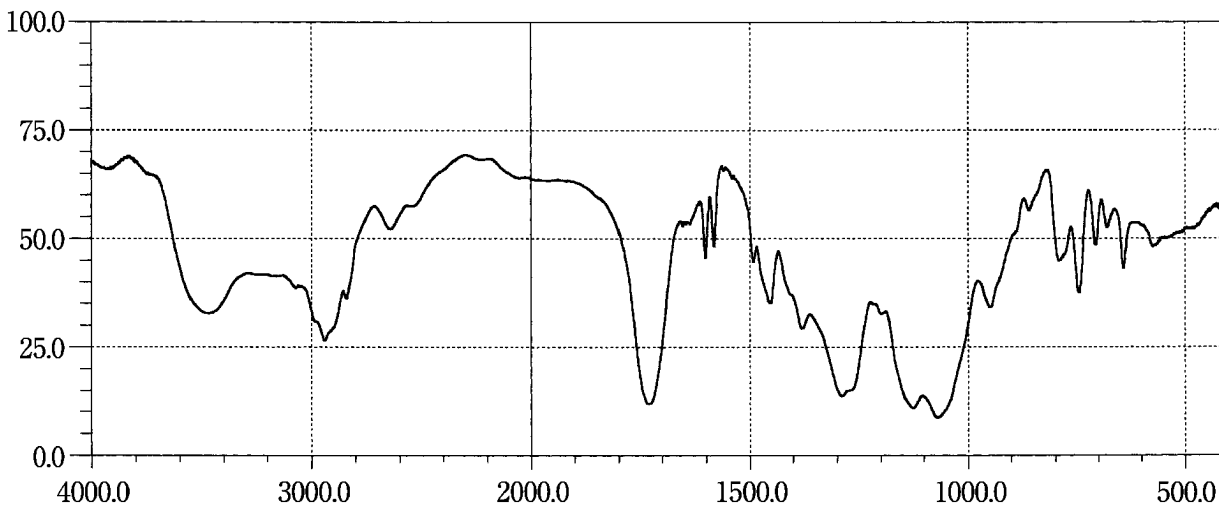

Hypromellose Phthalate (220824)

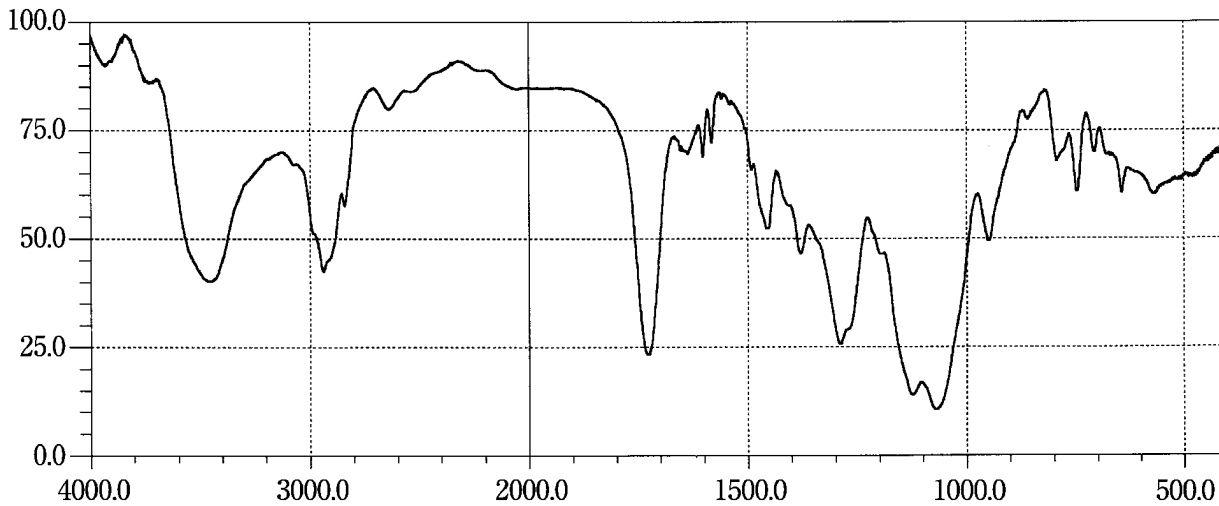

Ibutilast

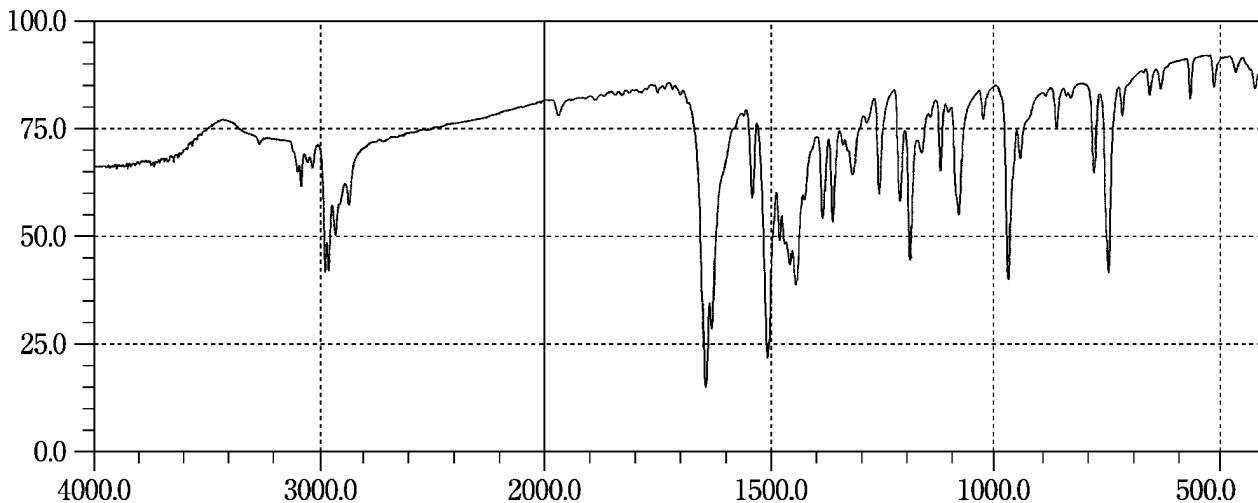

Ibuprofen

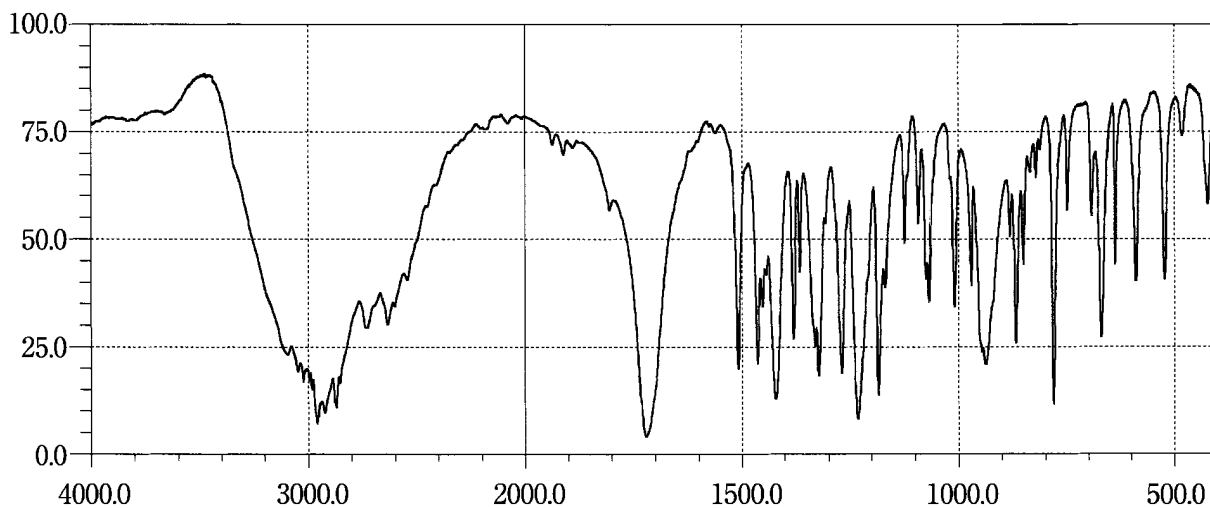

Ifenprodil Tartrate

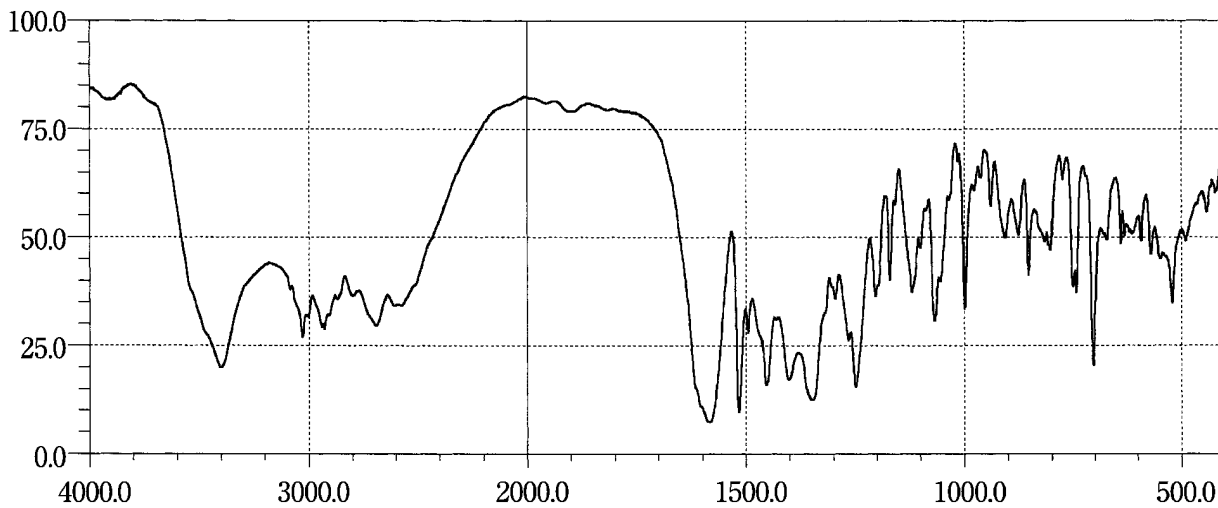

Imidapril Hydrochloride

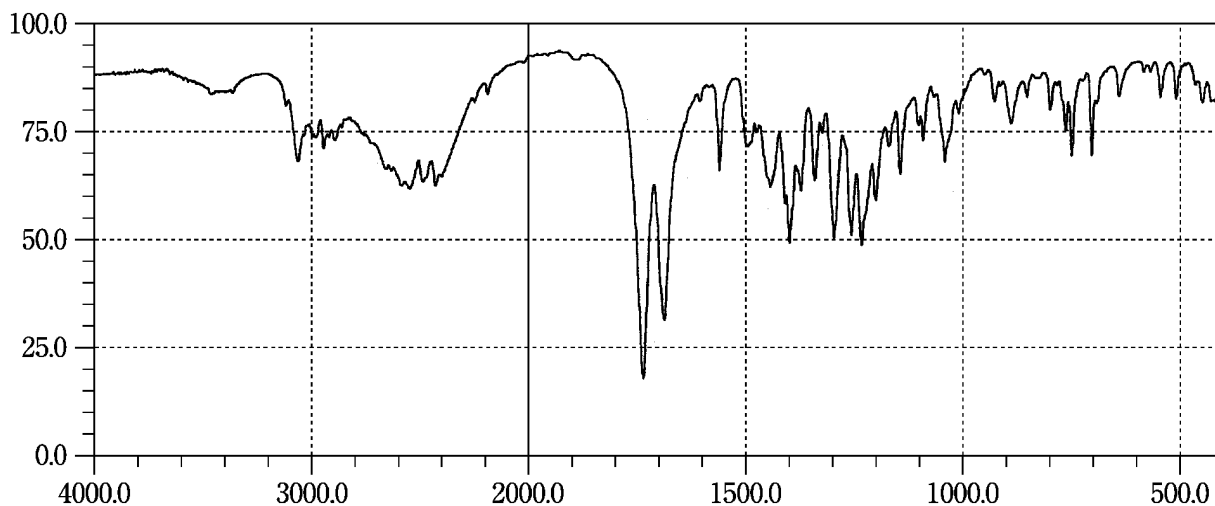

Imipenem Hydrate

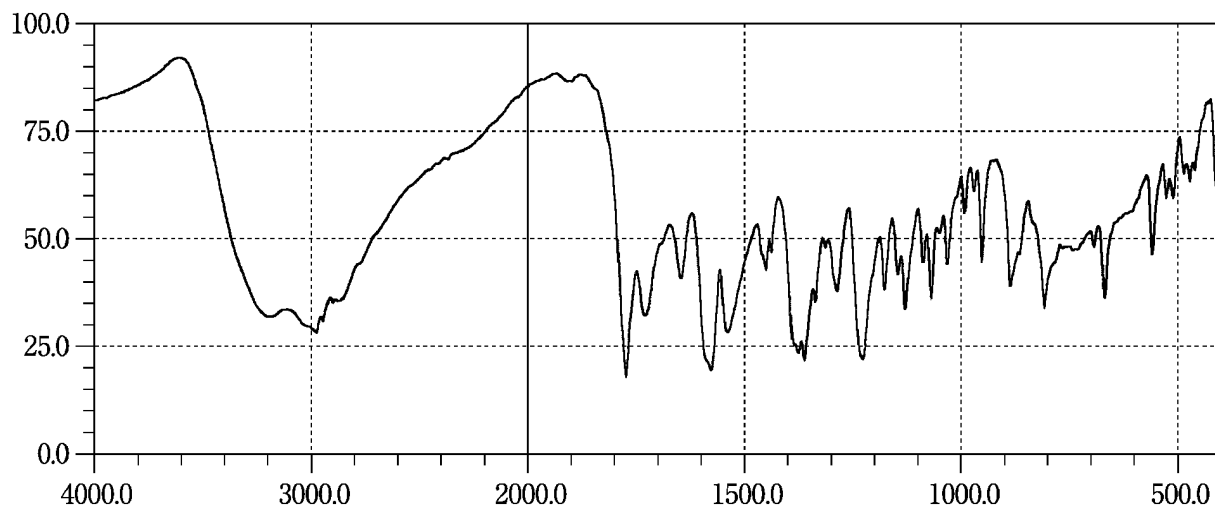

Indapamide

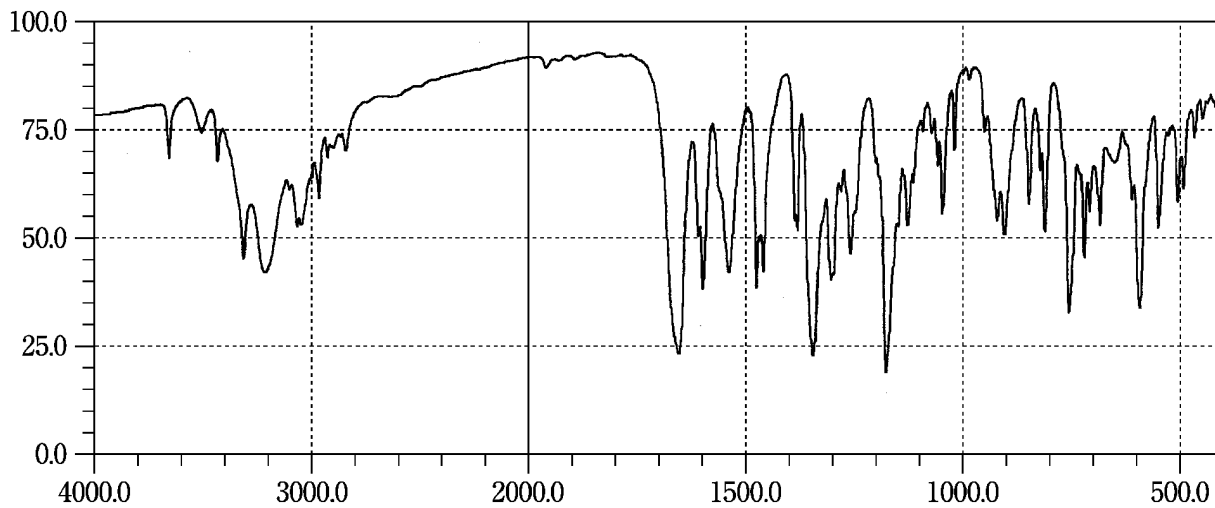

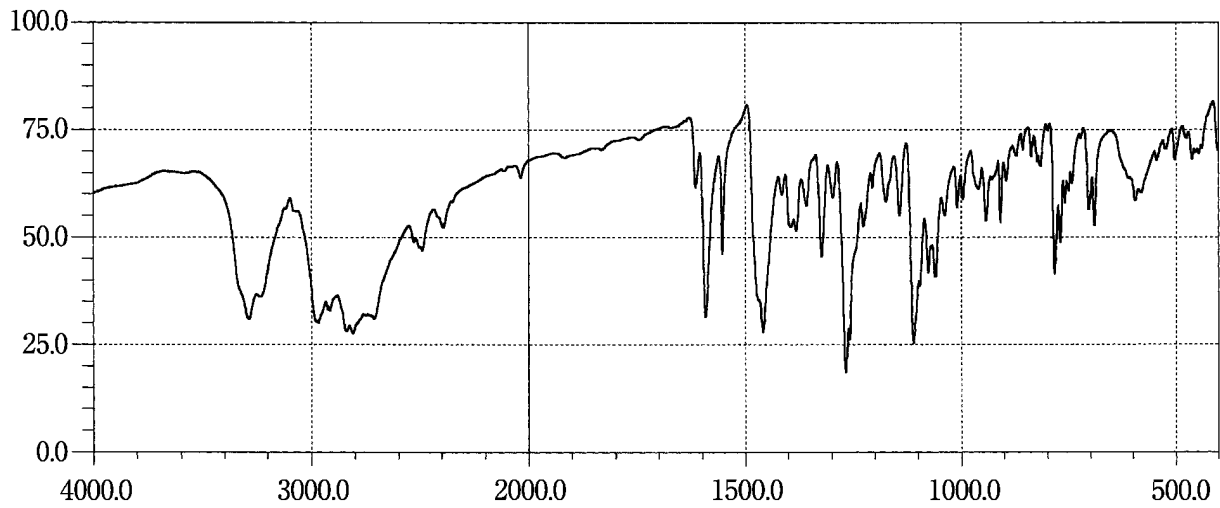
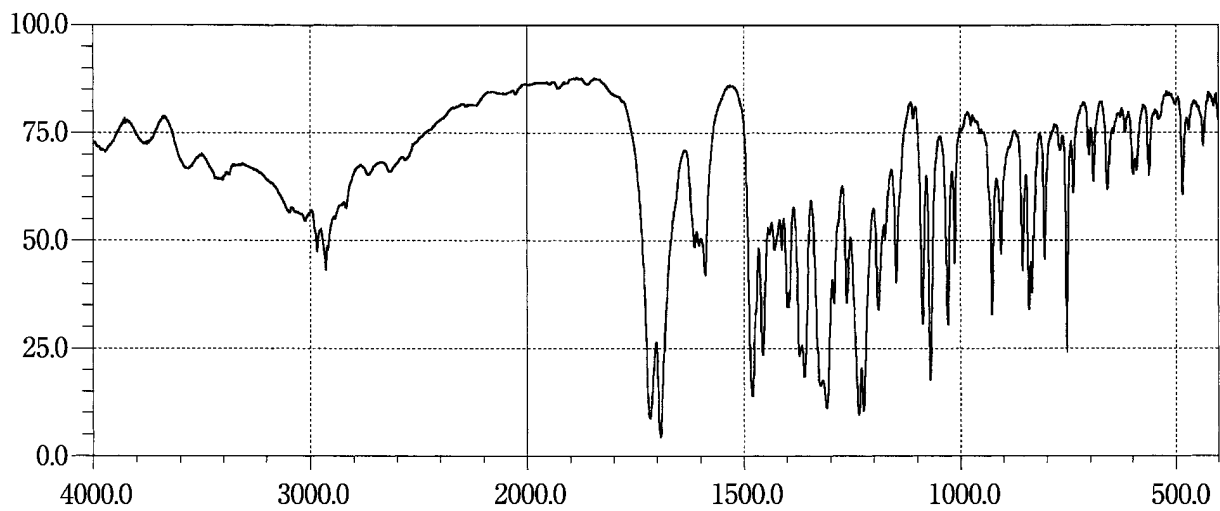
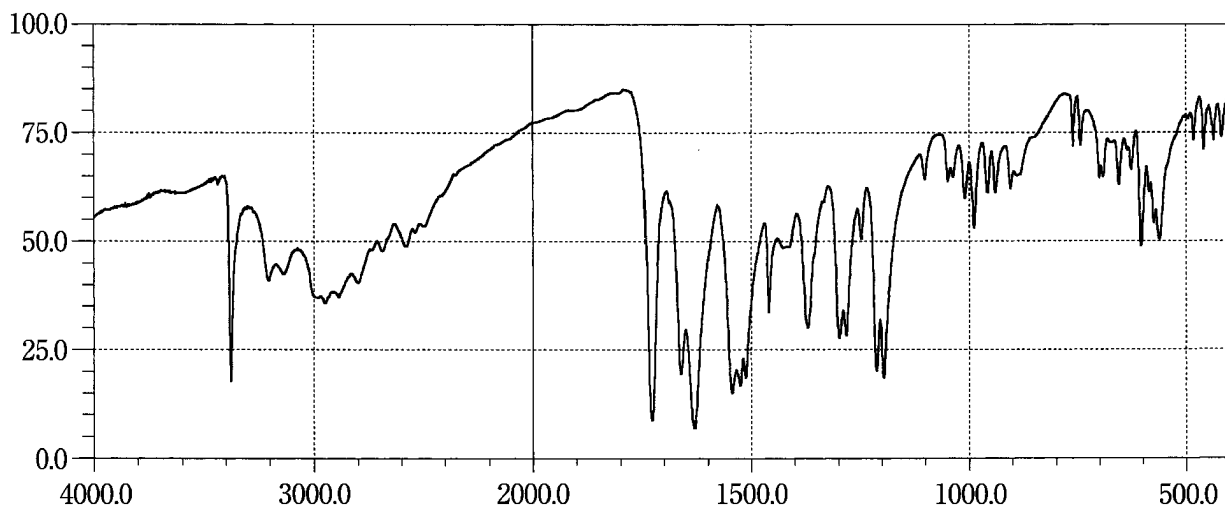
Indenolol Hydrochloride**Indometacin****Iodamide**

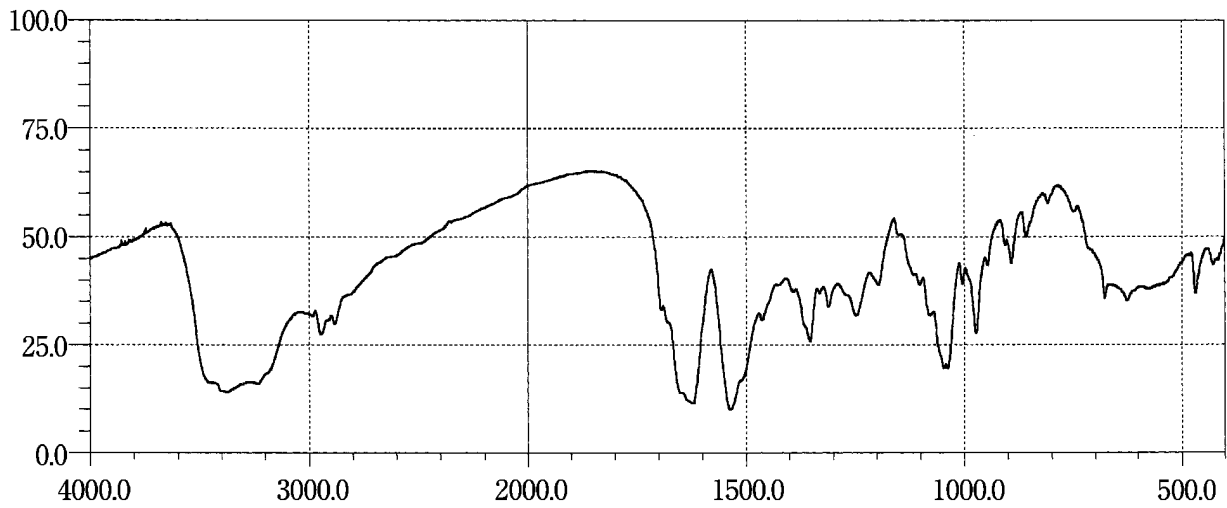
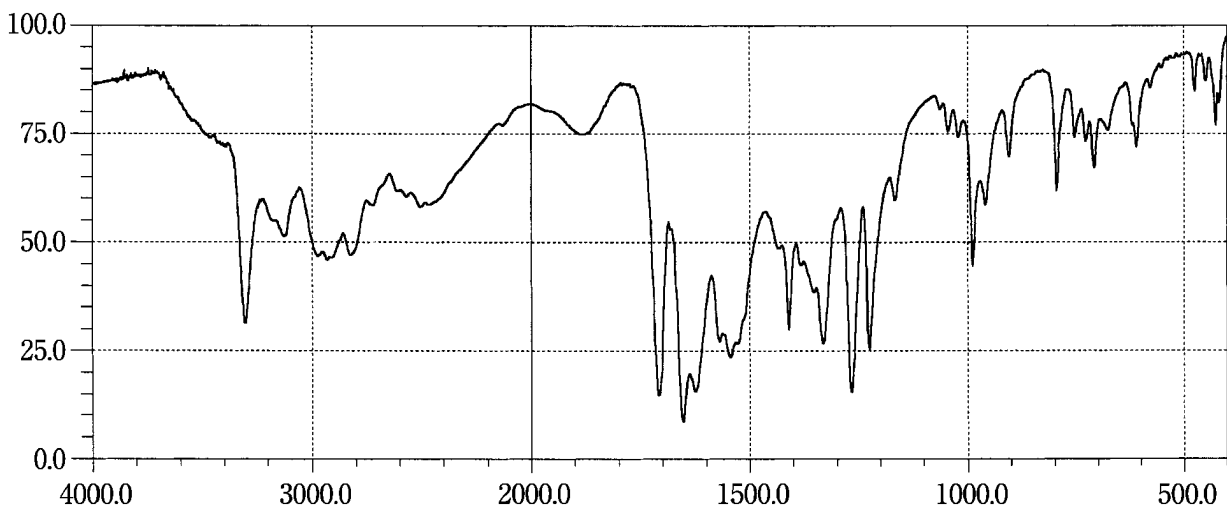
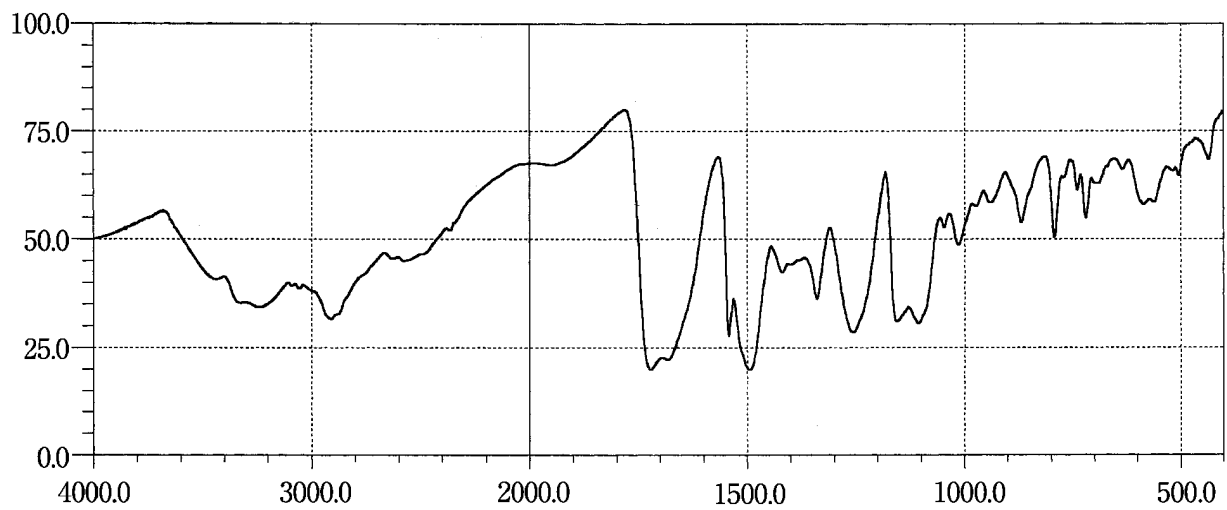
Iopamidol**Iotalamic Acid****Iotroxic Acid**

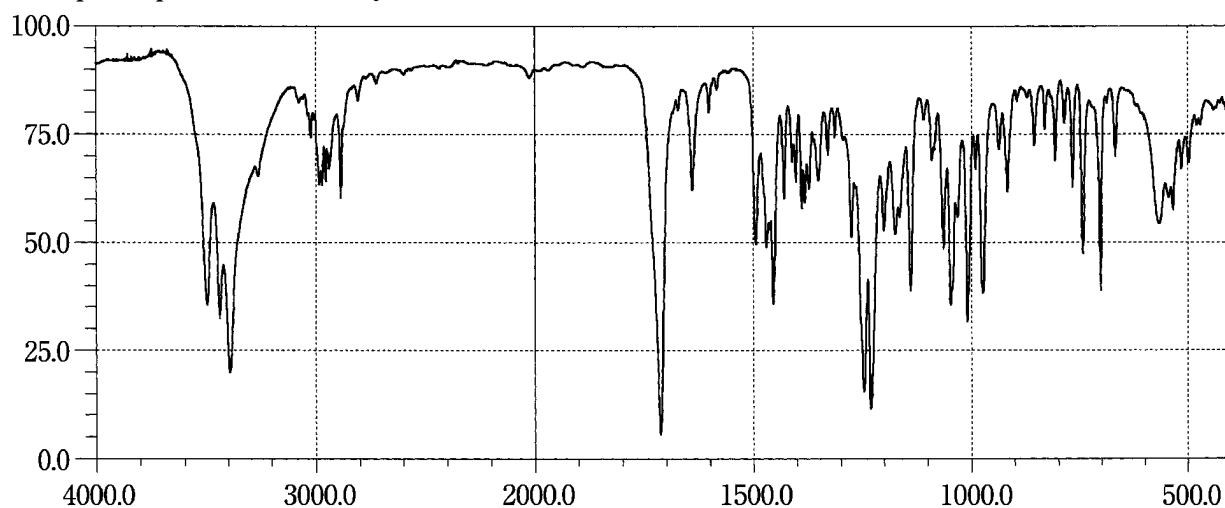
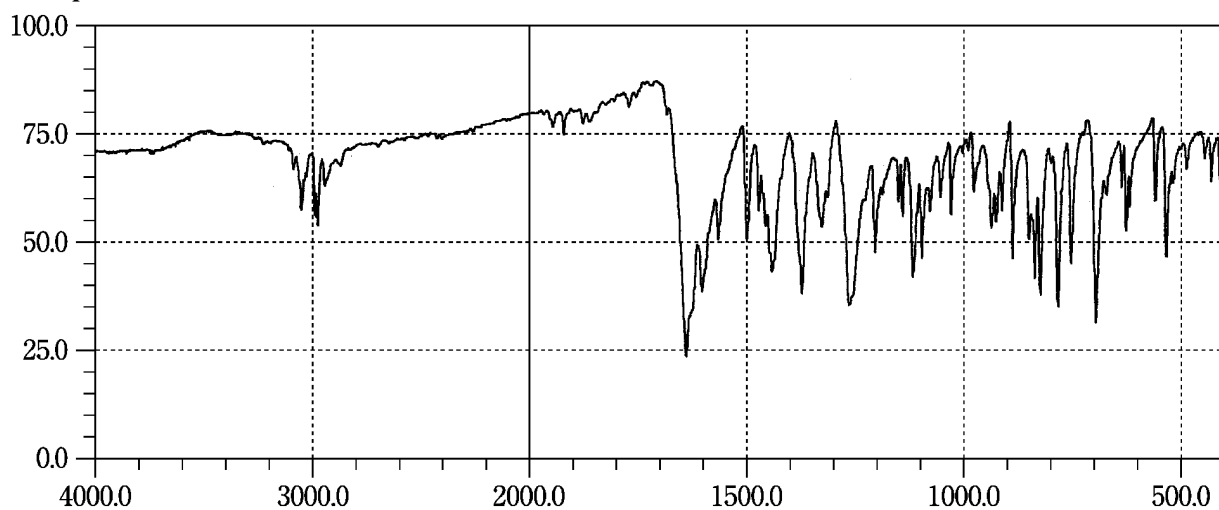
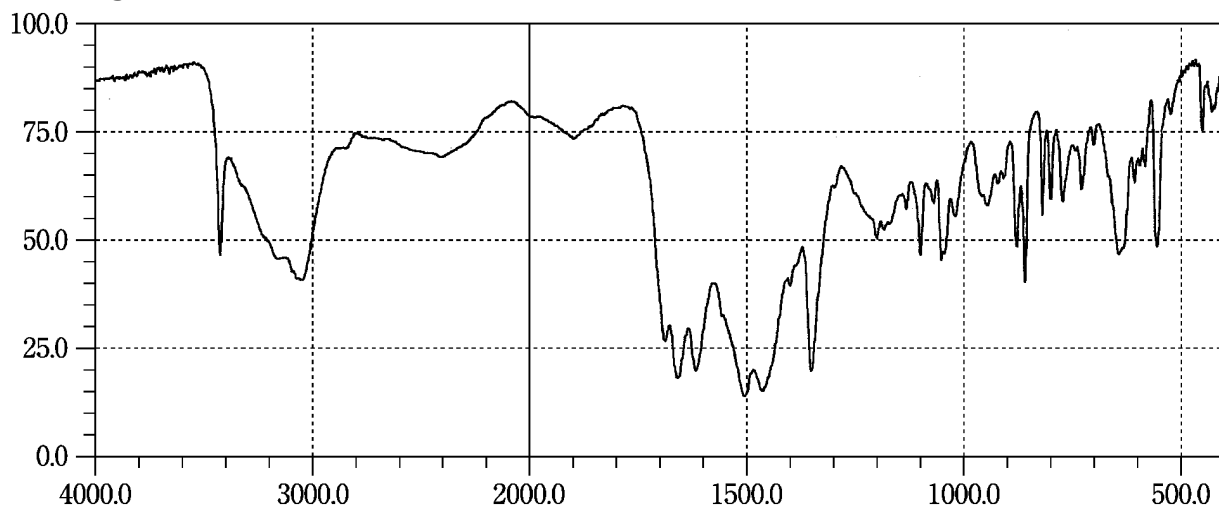
Ipratropium Bromide Hydrate**Ipriflavone****Irsogladine Maleate**

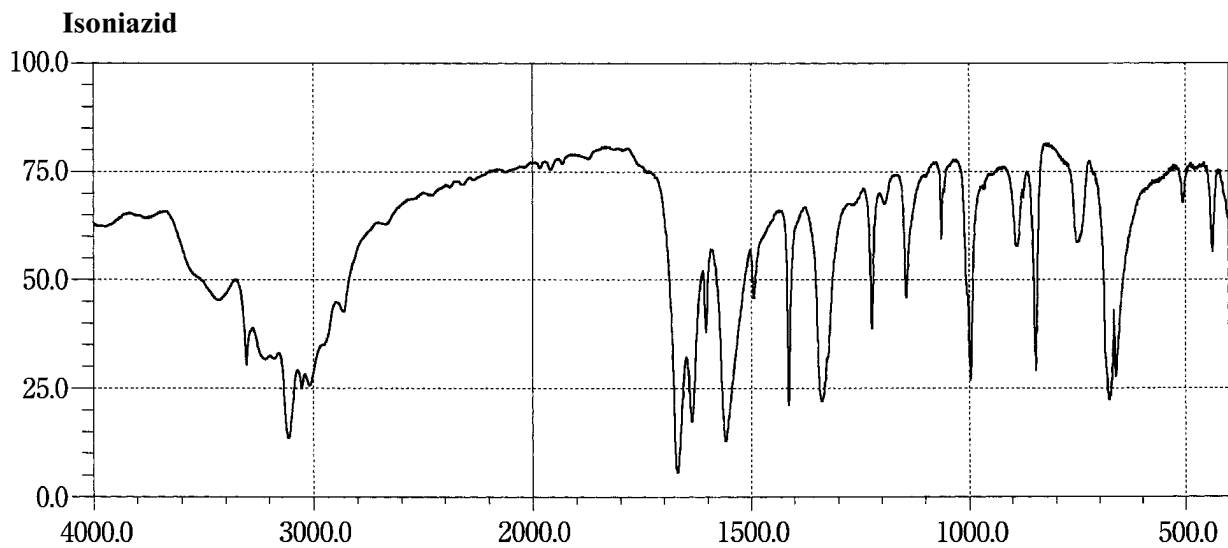
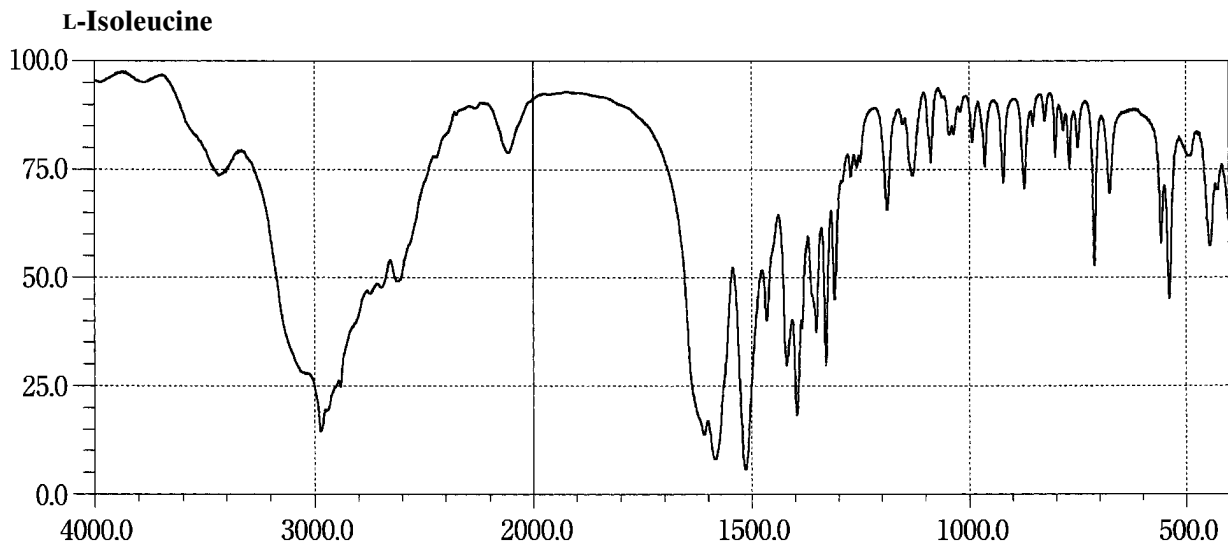
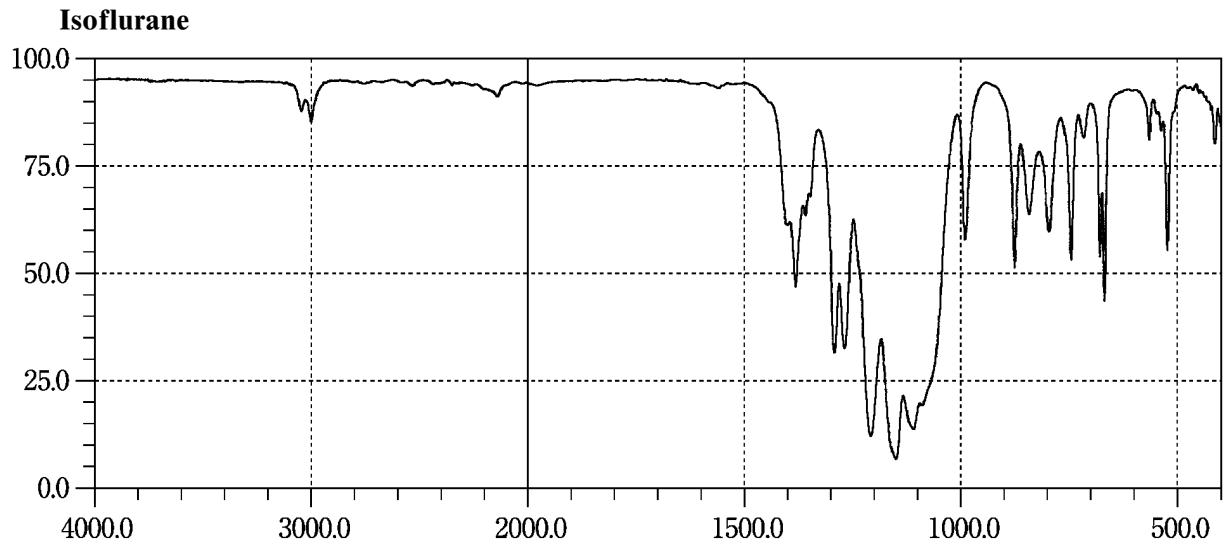

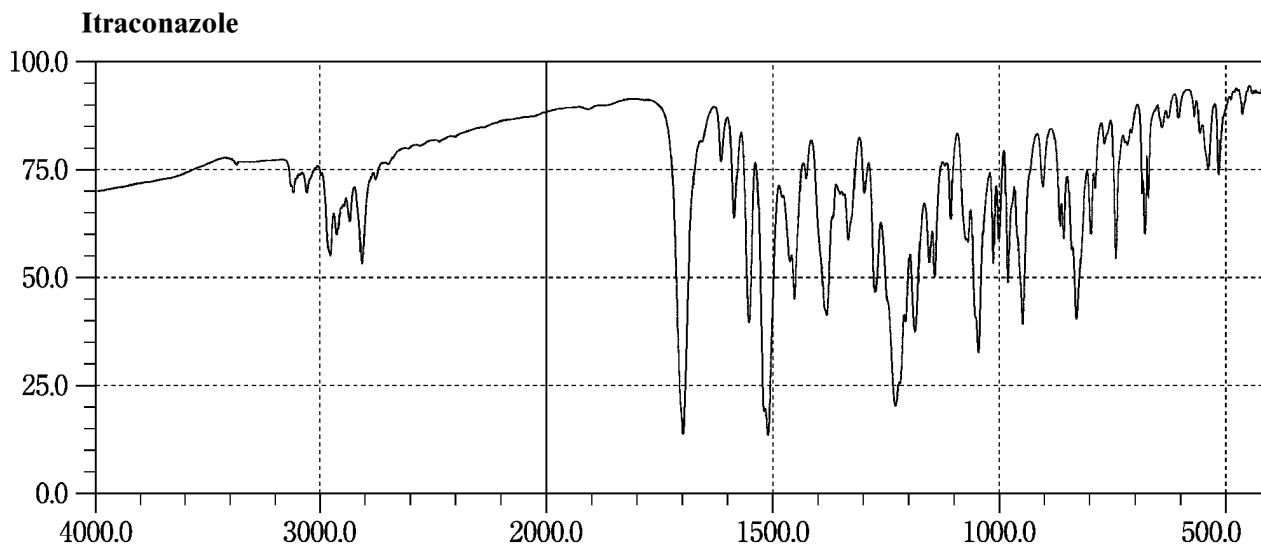
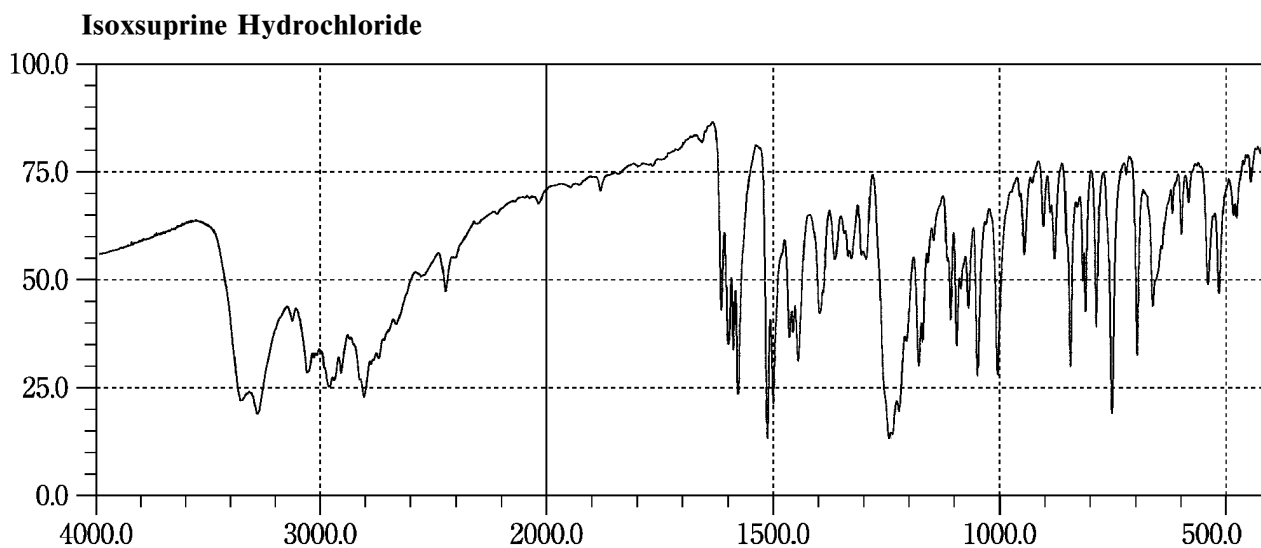
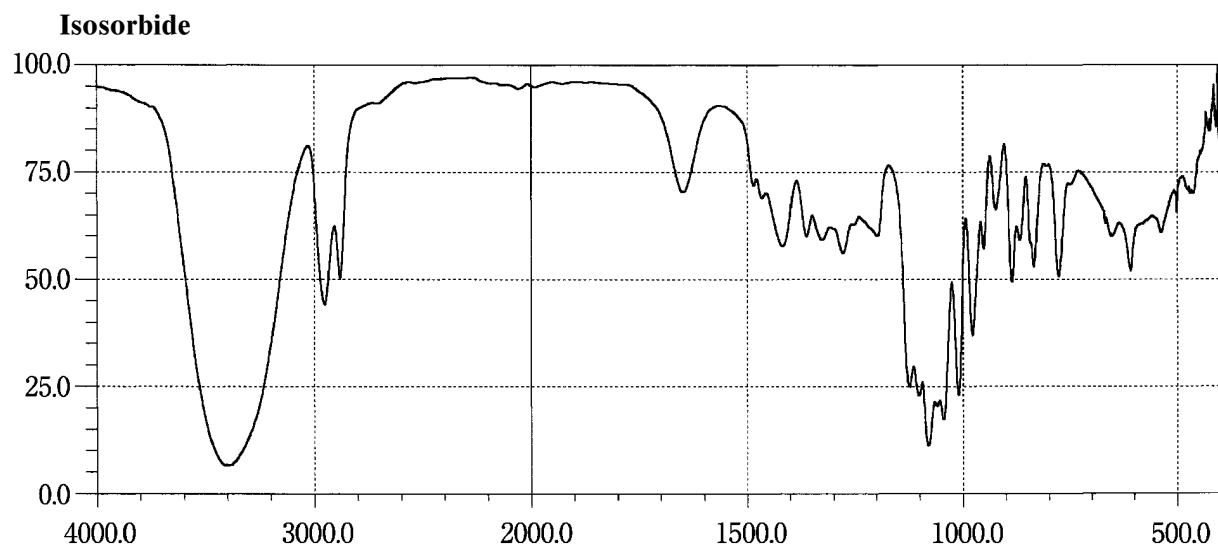

Ketamine Hydrochloride

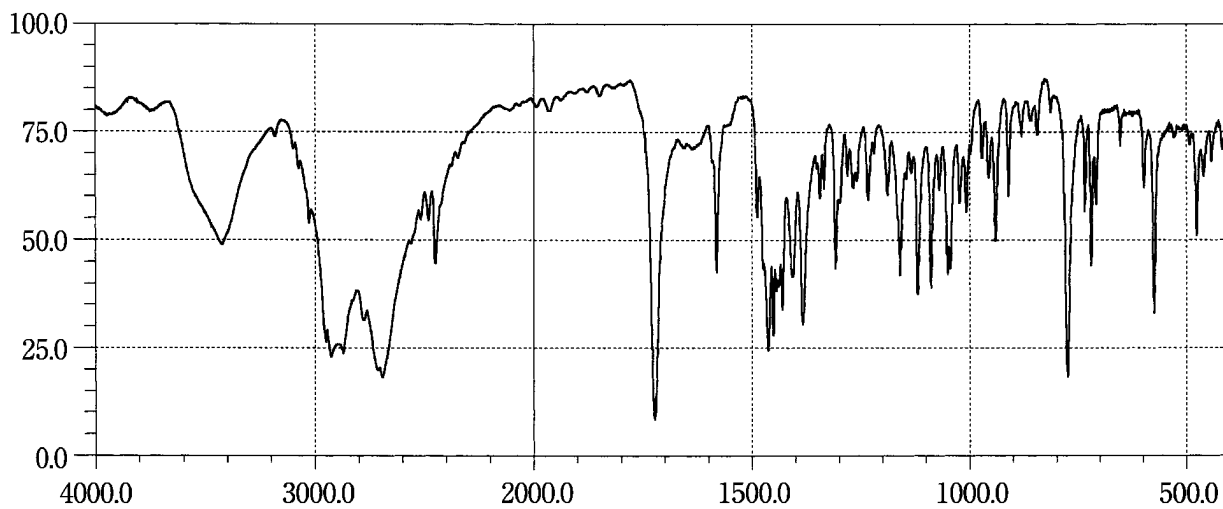

Ketoconazole

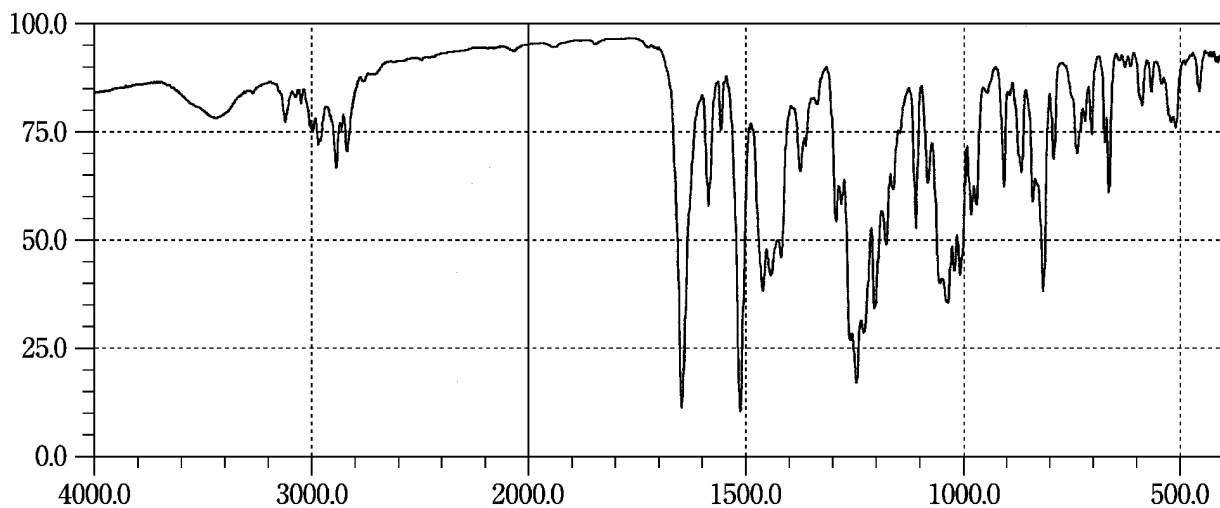

Ketoprofen

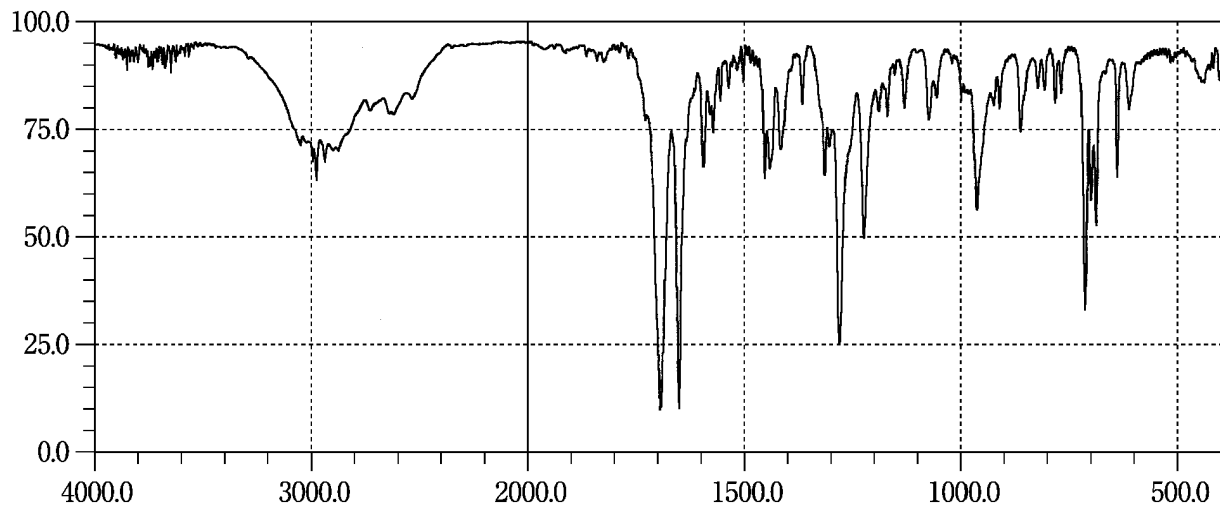

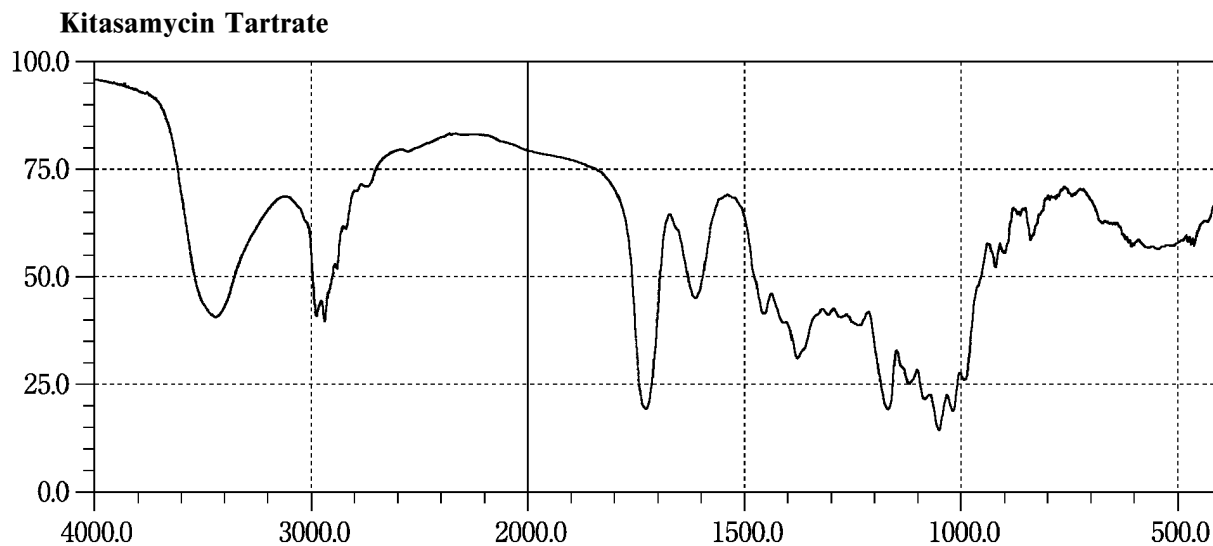
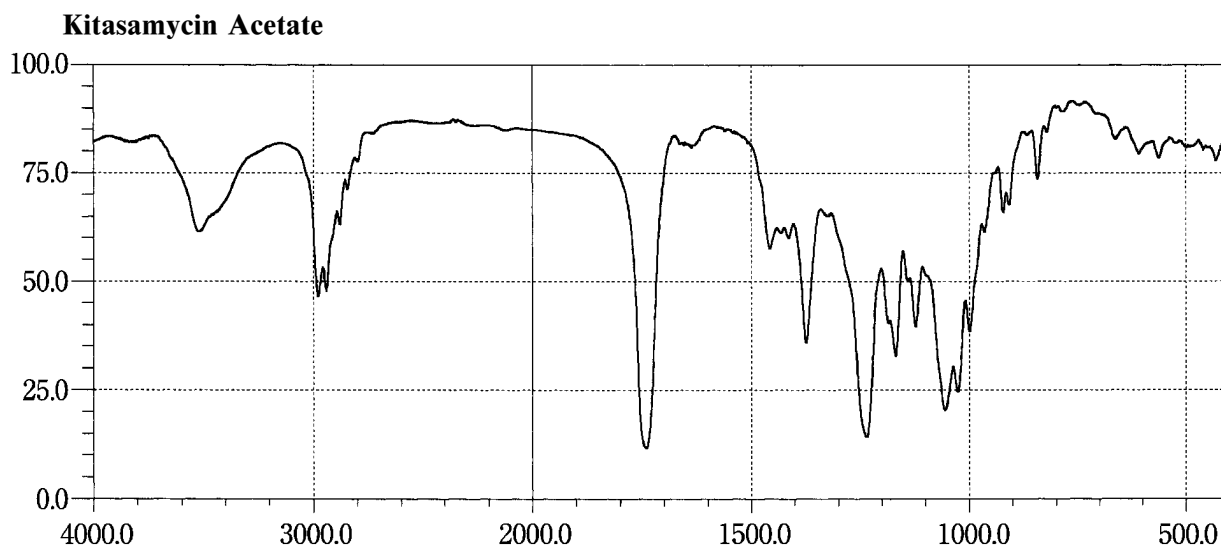
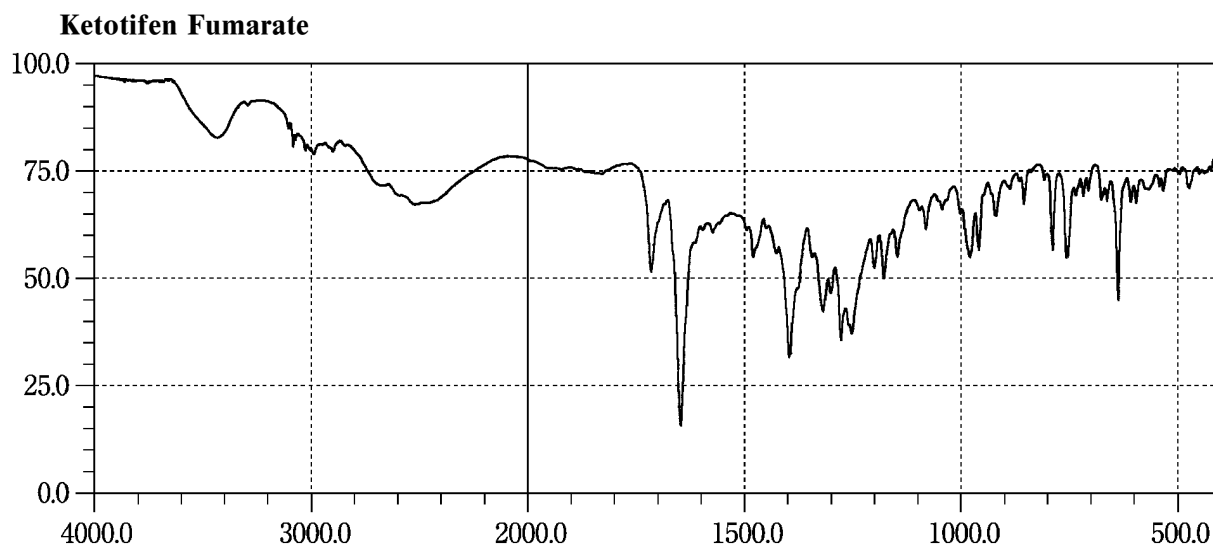

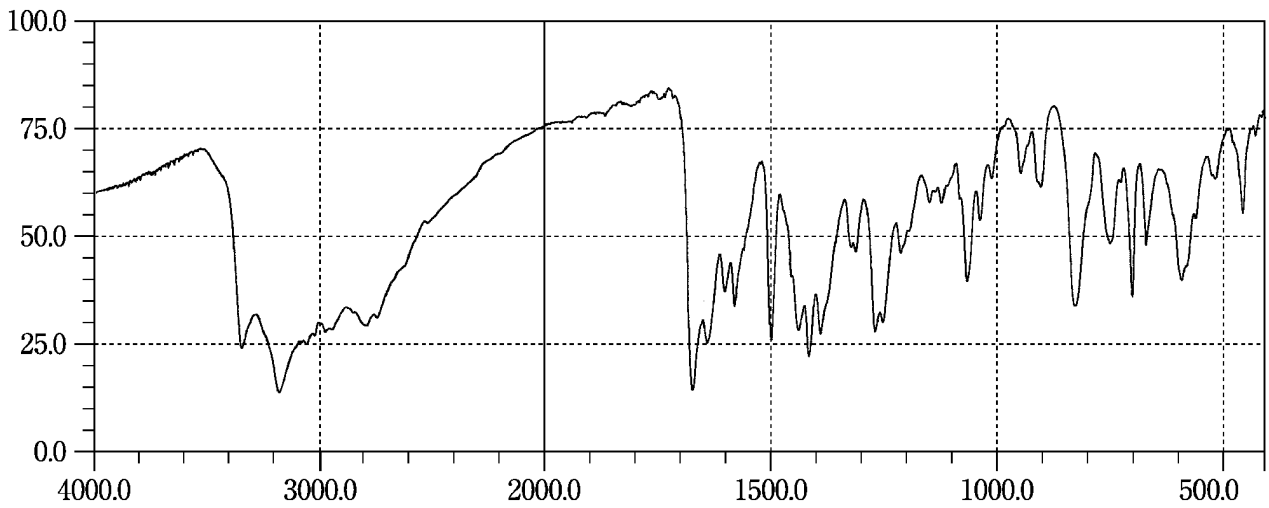
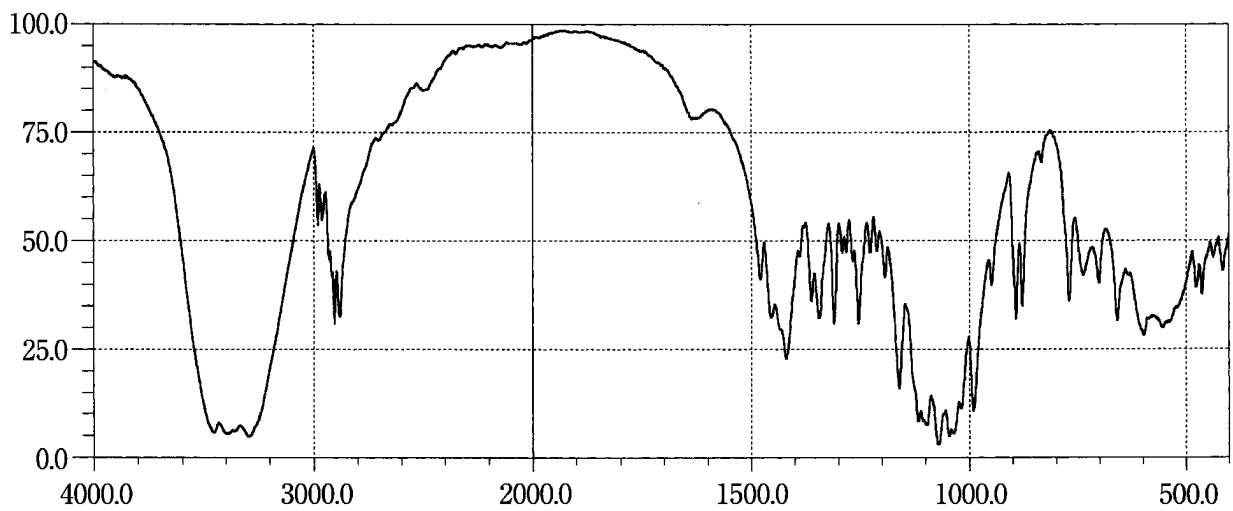
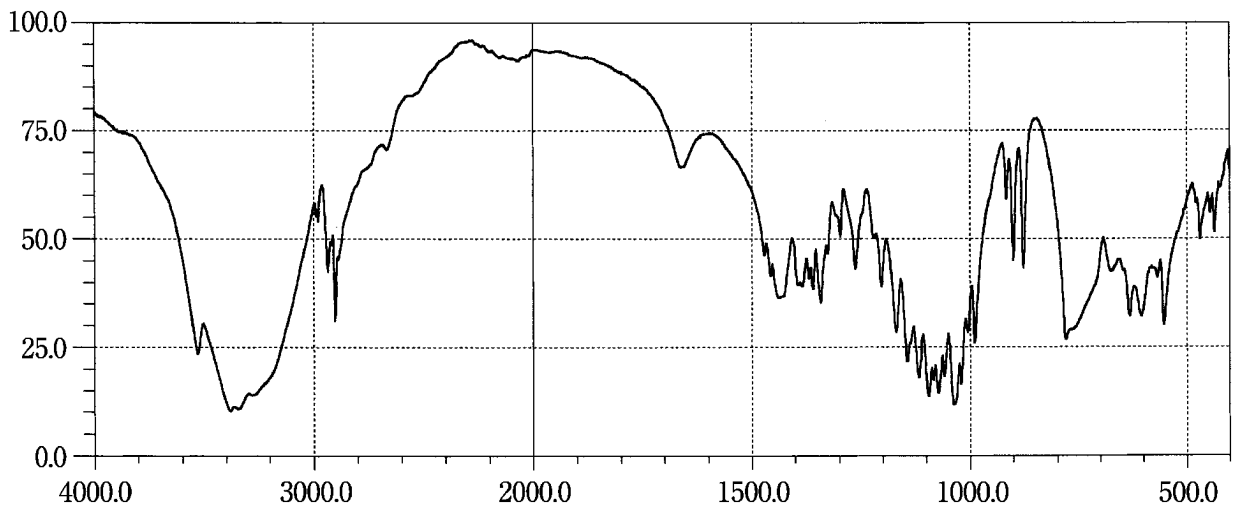
Labetalol Hydrochloride**Anhydrous Lactose****Lactose Hydrate**

Latamoxef Sodium

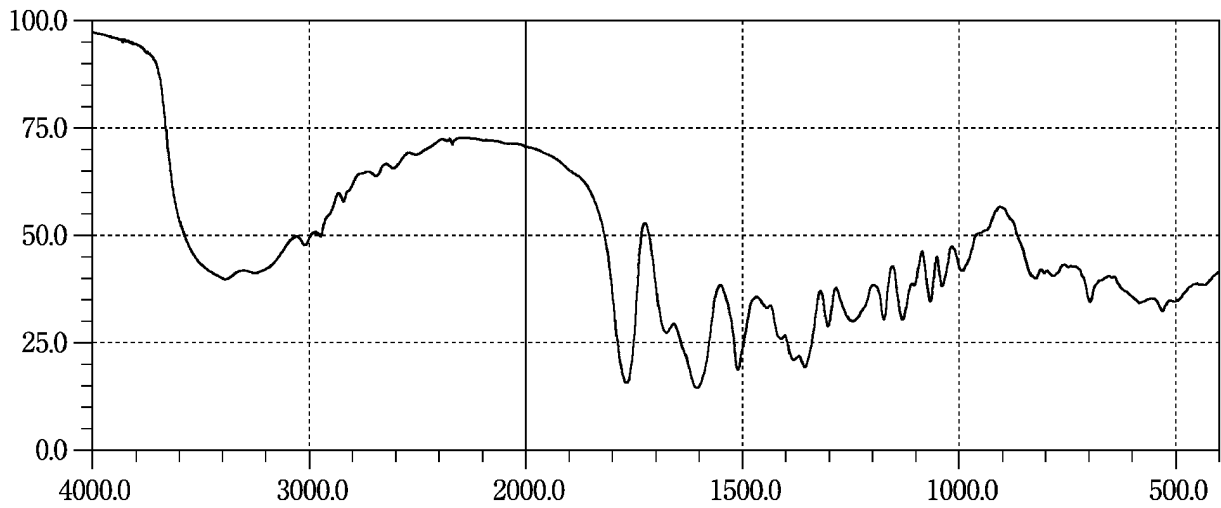

Lenampicillin Hydrochloride

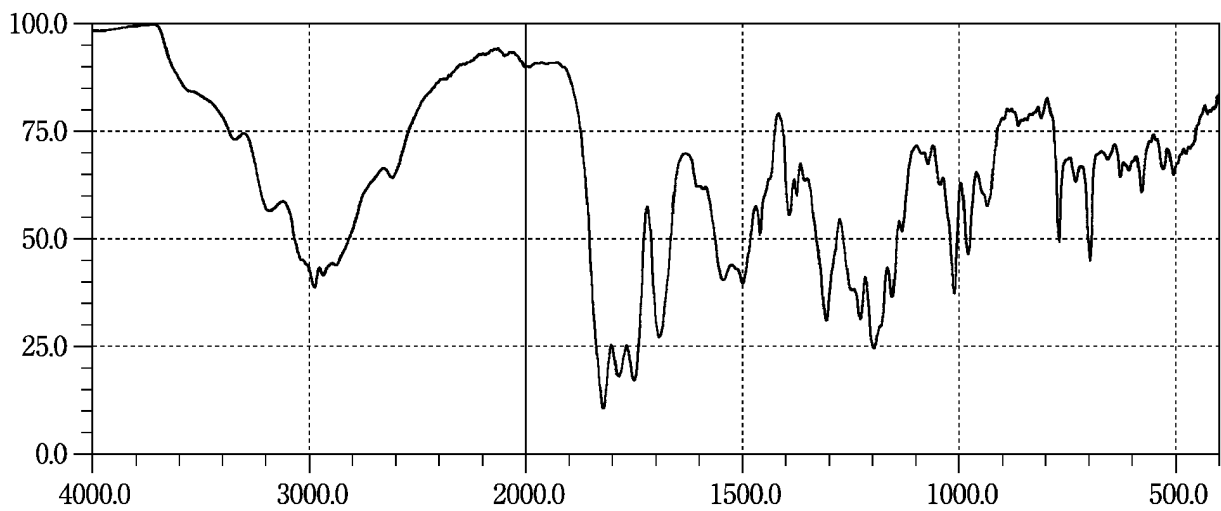

L-Leucine

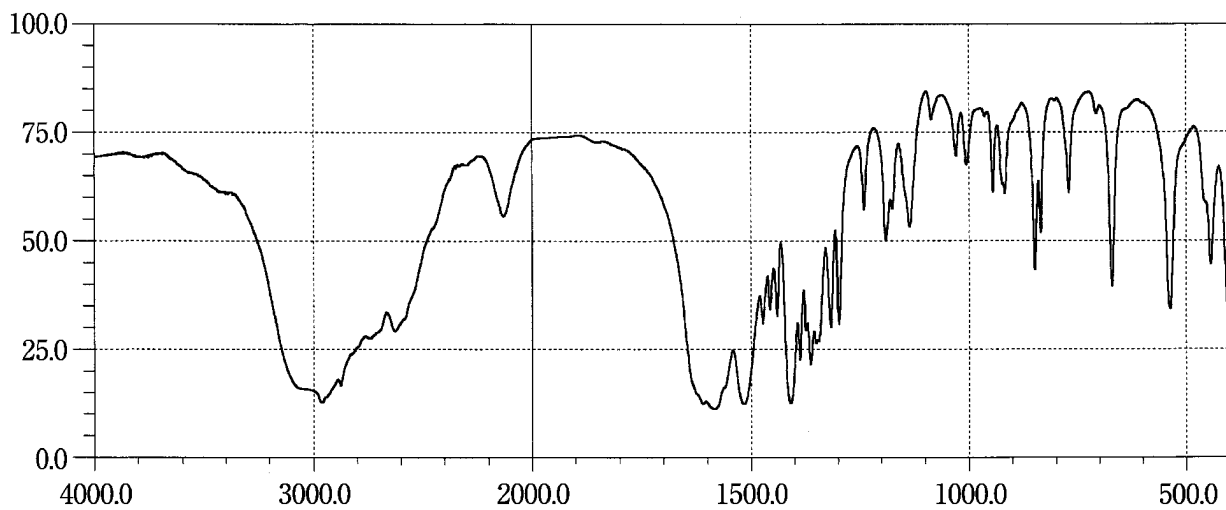

Levallorphan Tartrate

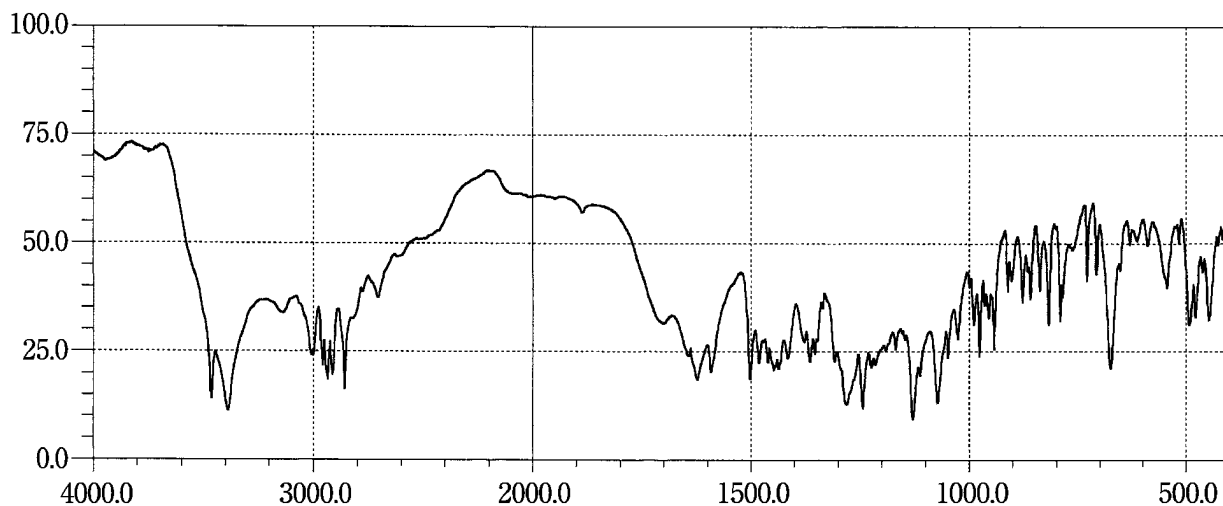

Levofloxacin Hydrate

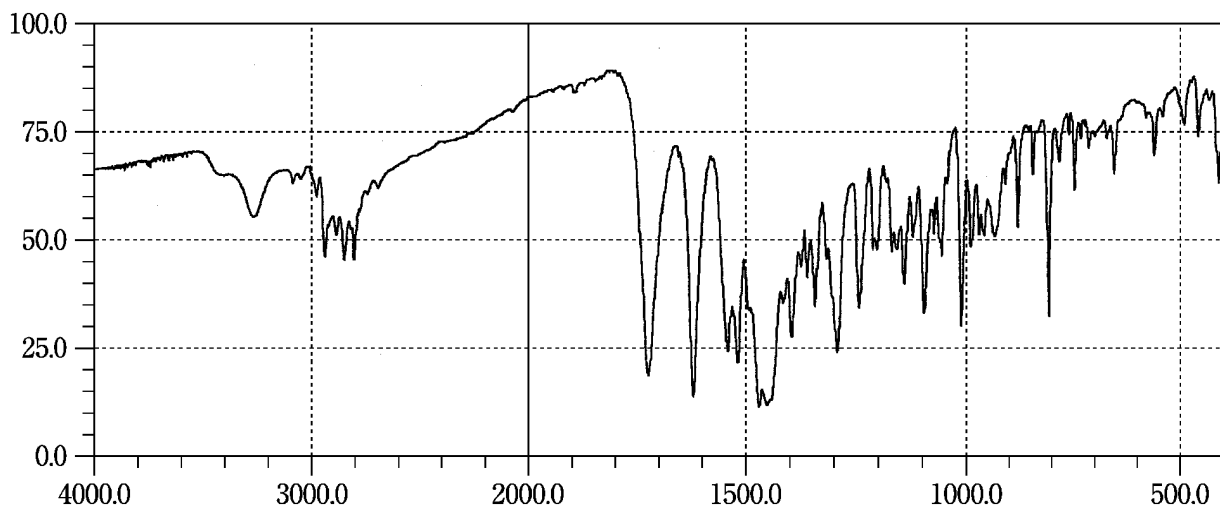

Lidocaine

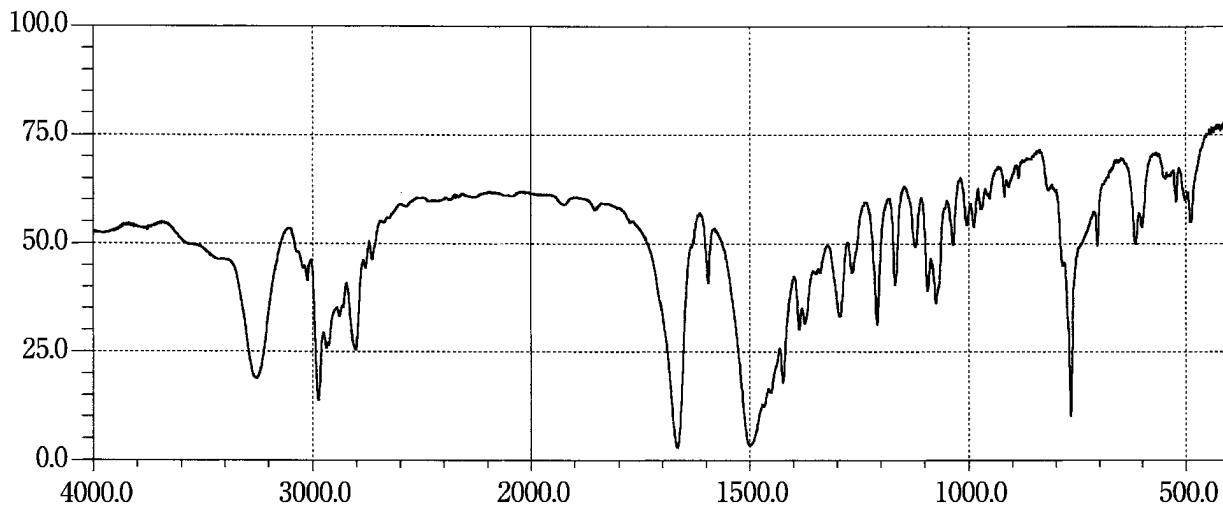

Lincomycin Hydrochloride Hydrate

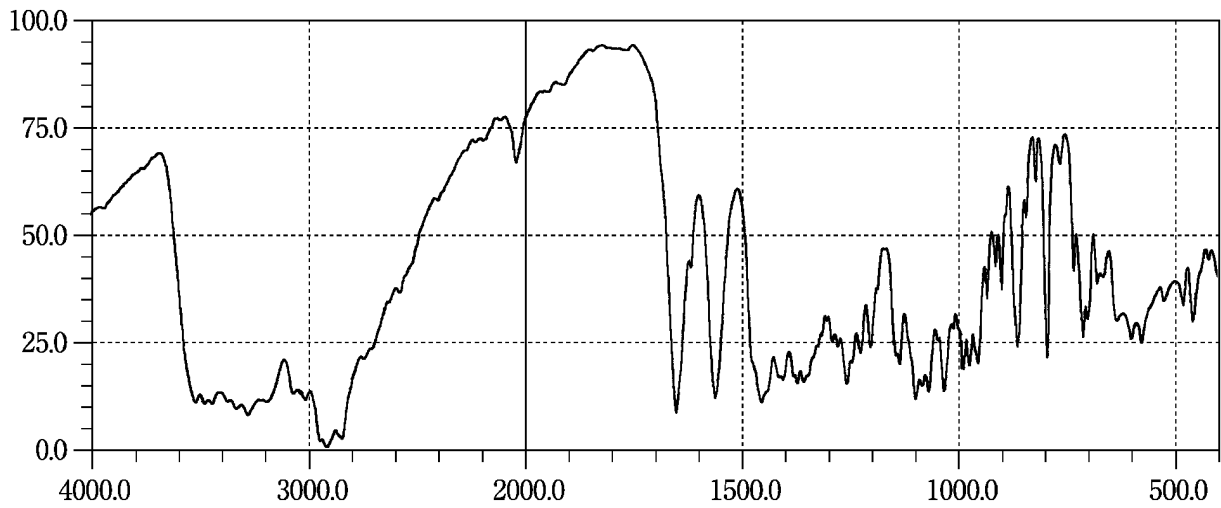

Lisinopril Hydrate

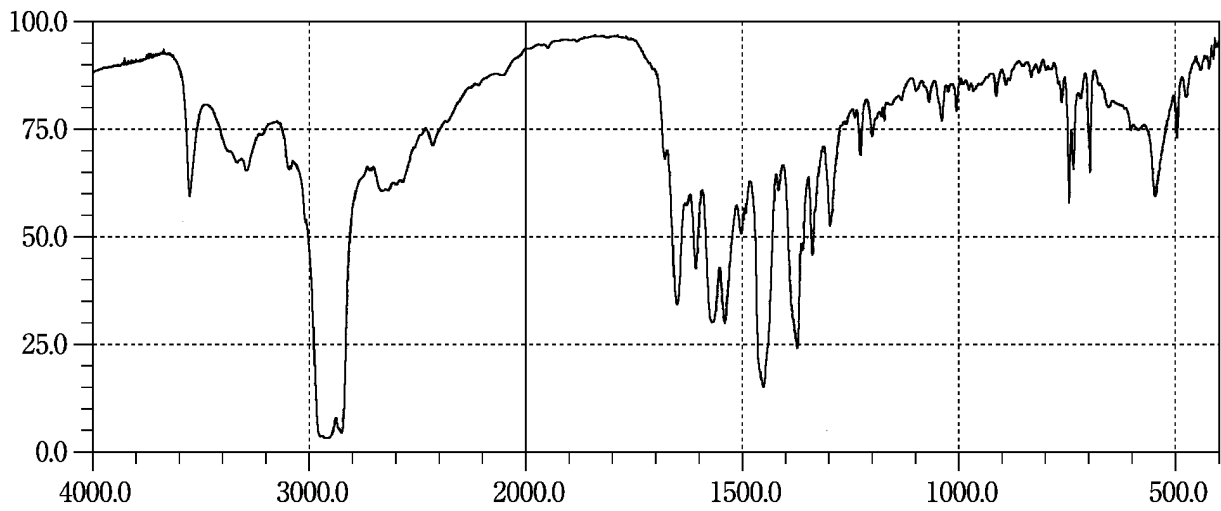

Lorazepam

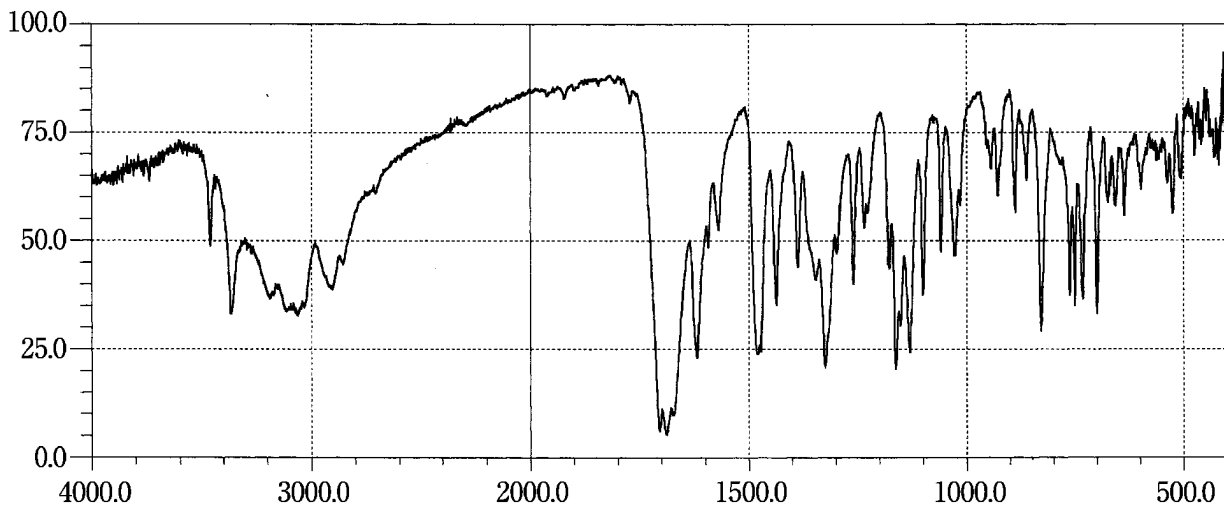

Losartan Potassium

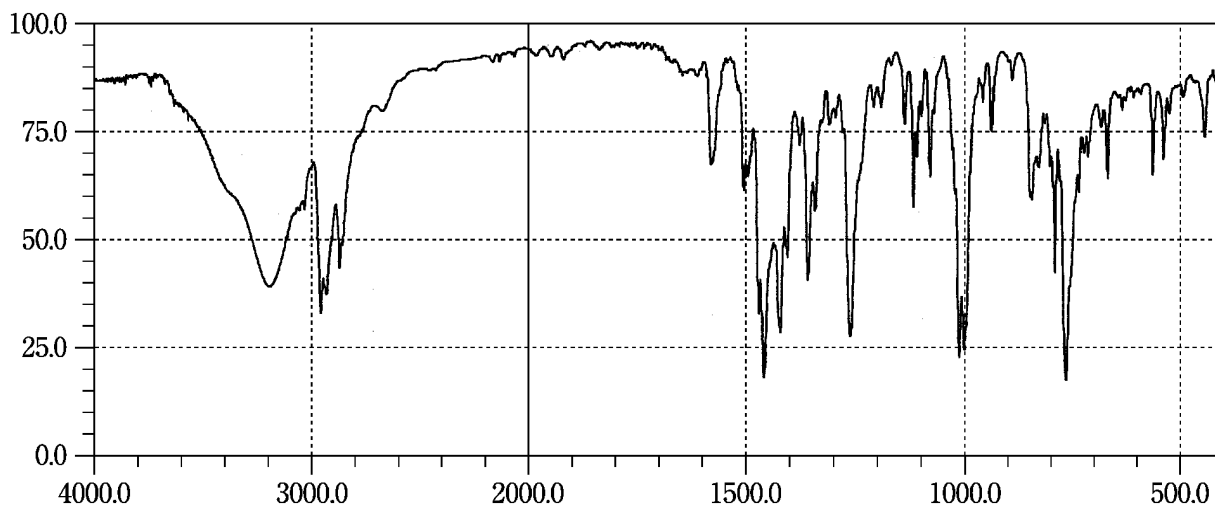

Loxoprofen Sodium Hydrate

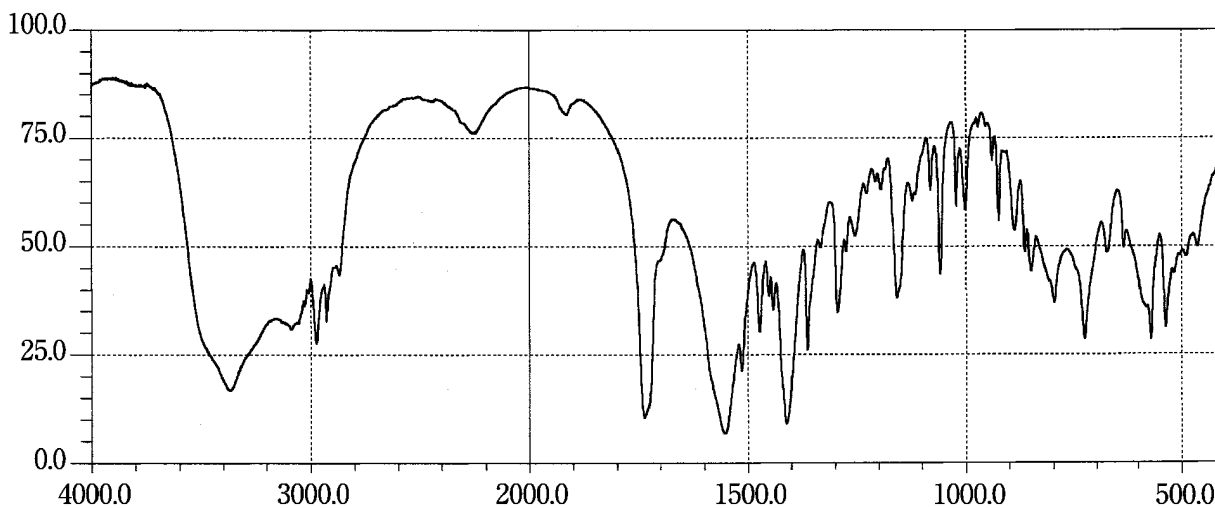

L-Lysine Acetate

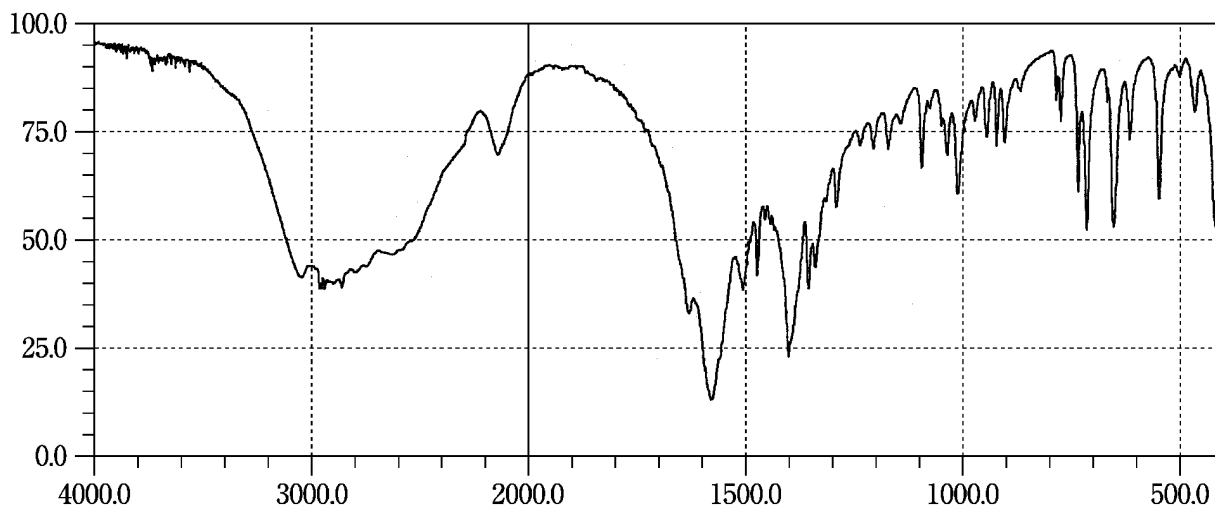

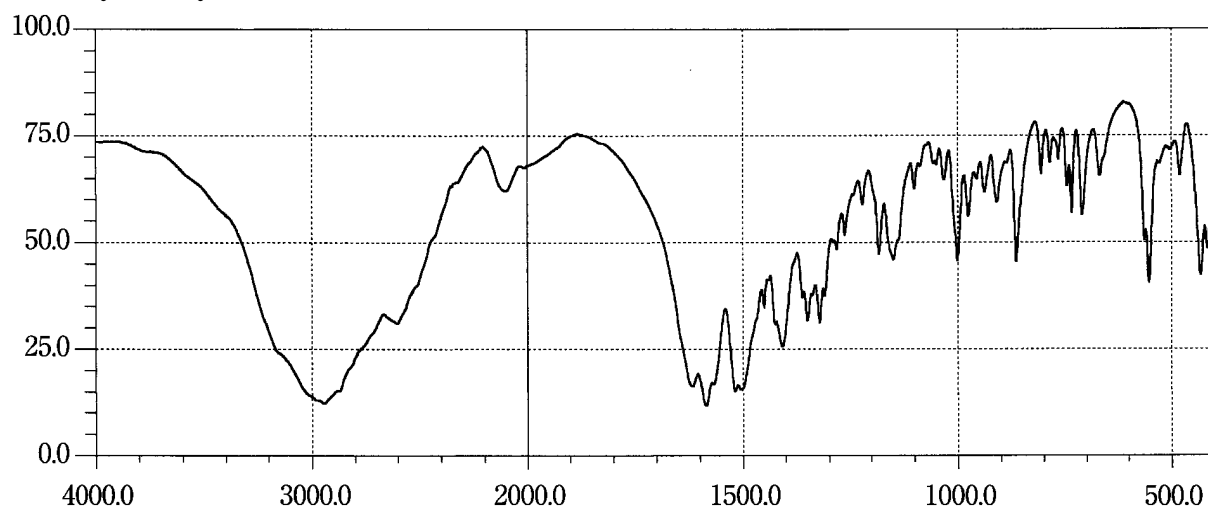
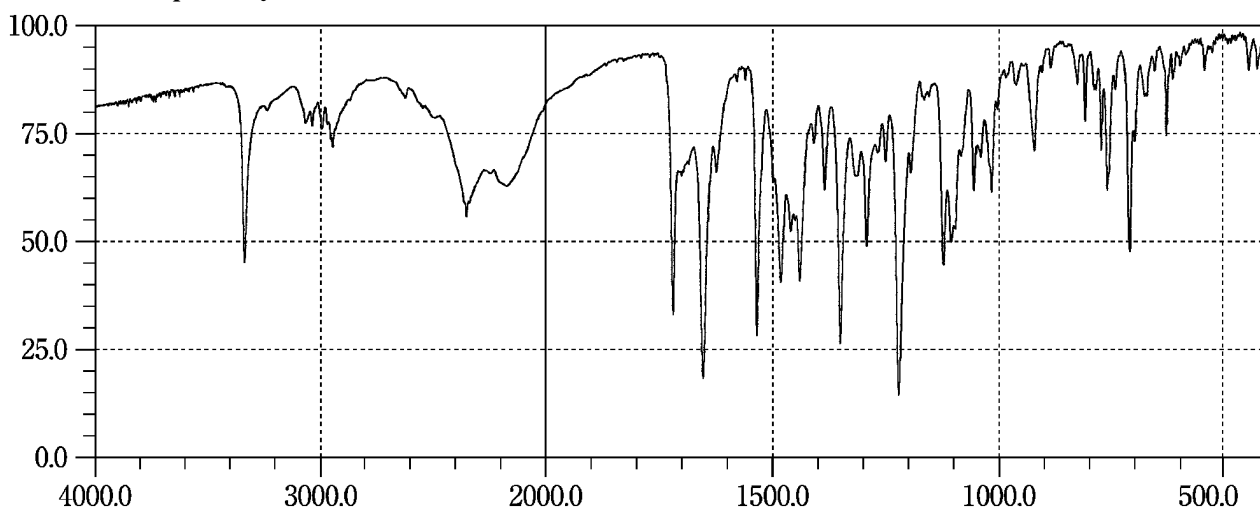
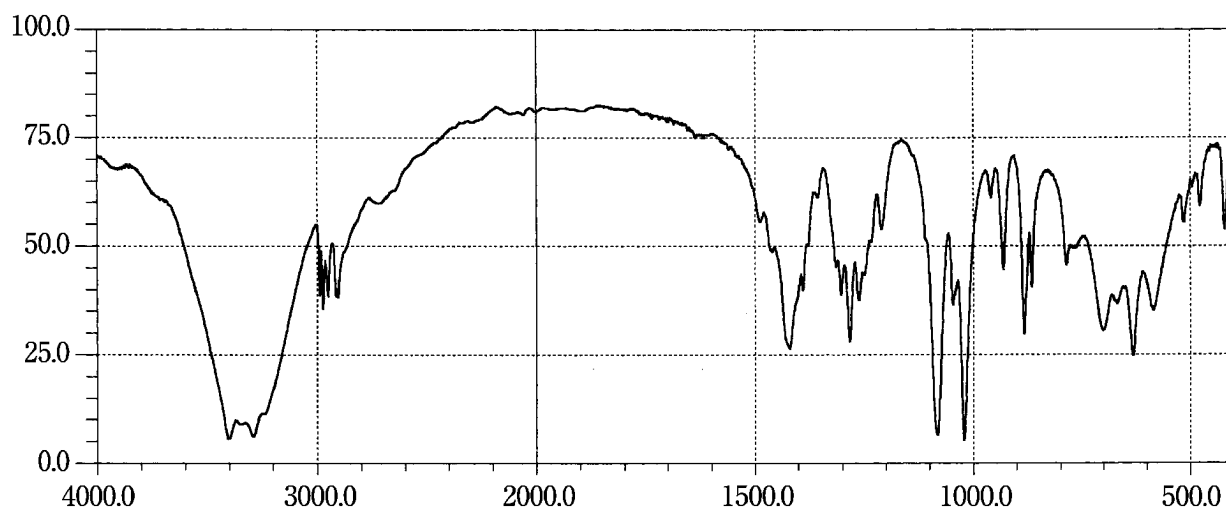
L-Lysine Hydrochloride**Manidipine Hydrochloride****D-Mannitol**

Maprotiline Hydrochloride

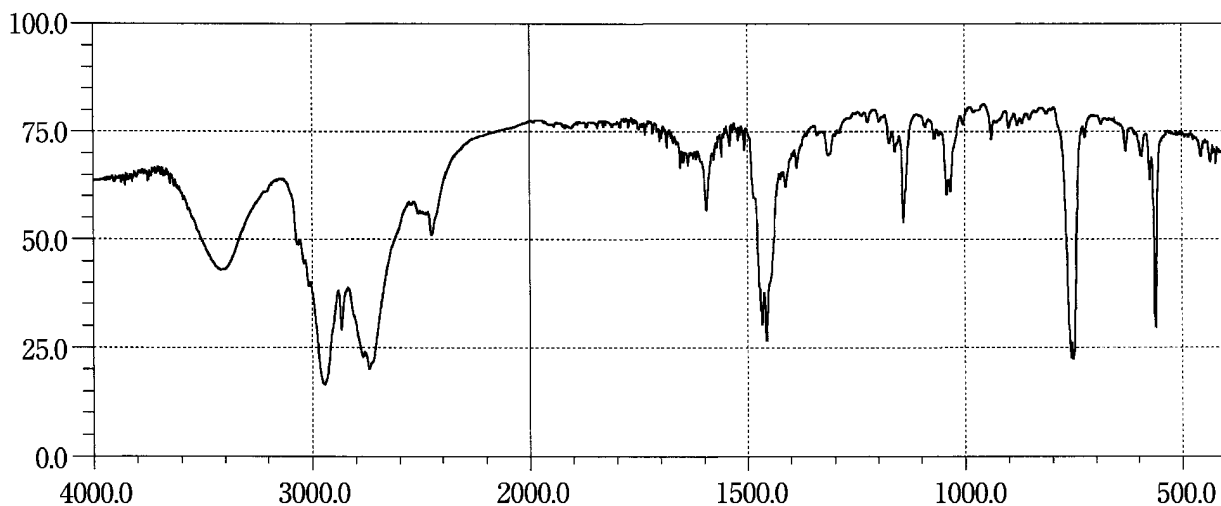

Medazepam

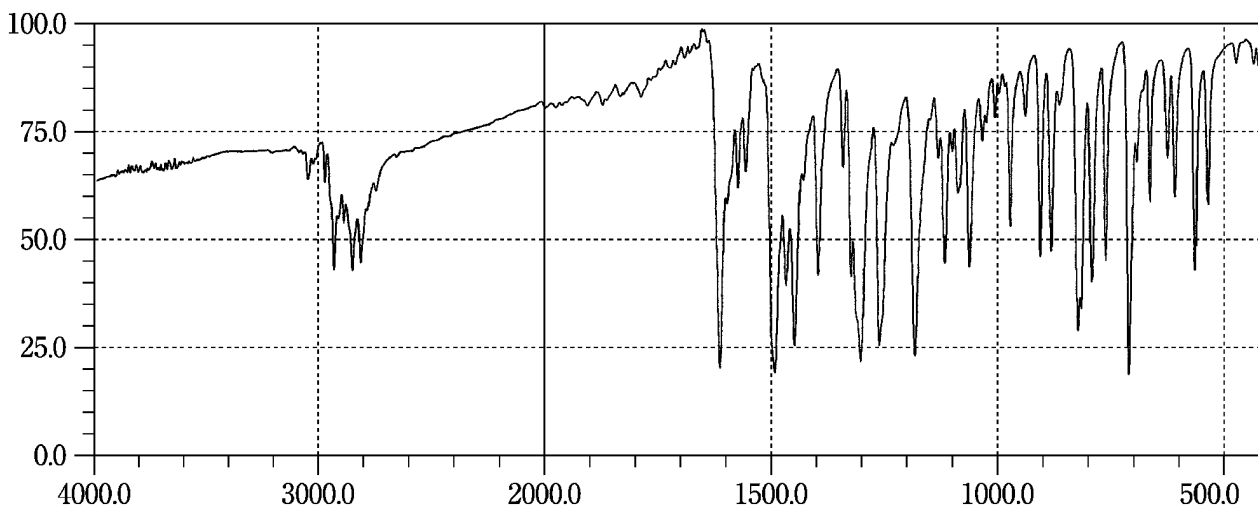

Mefloquine Hydrochloride

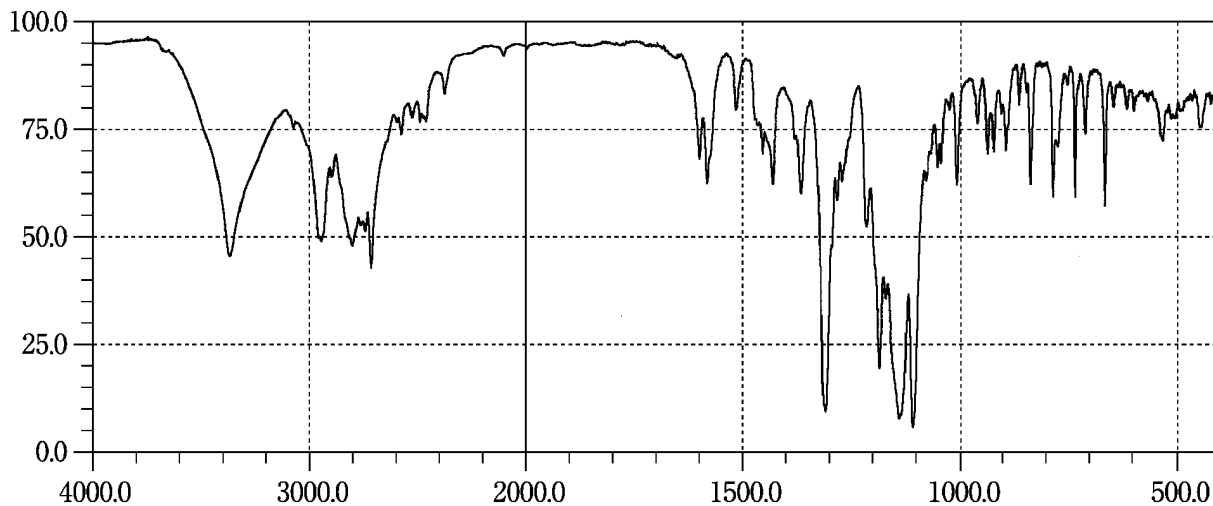

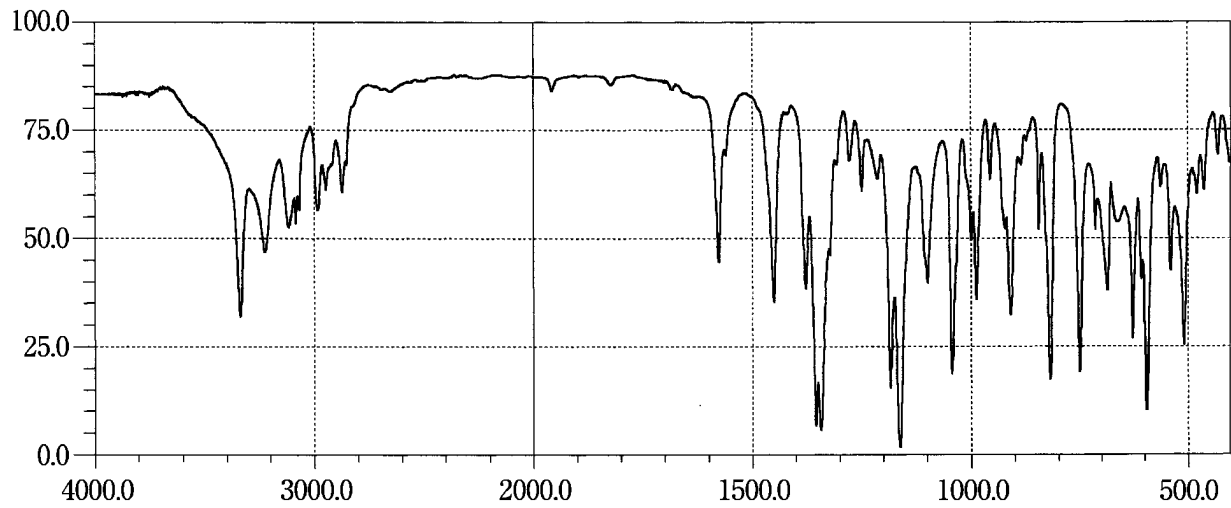
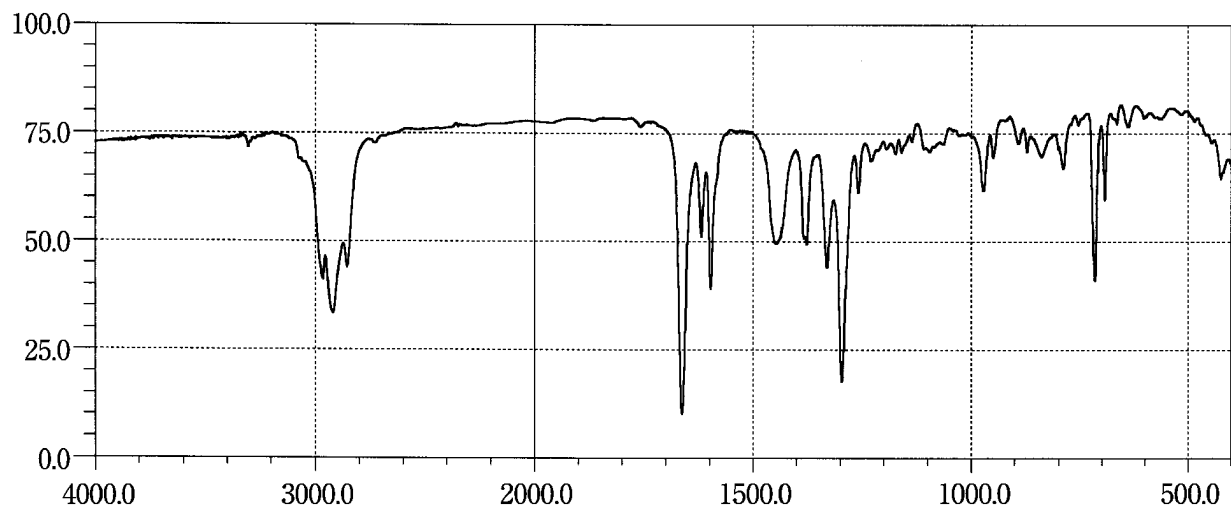
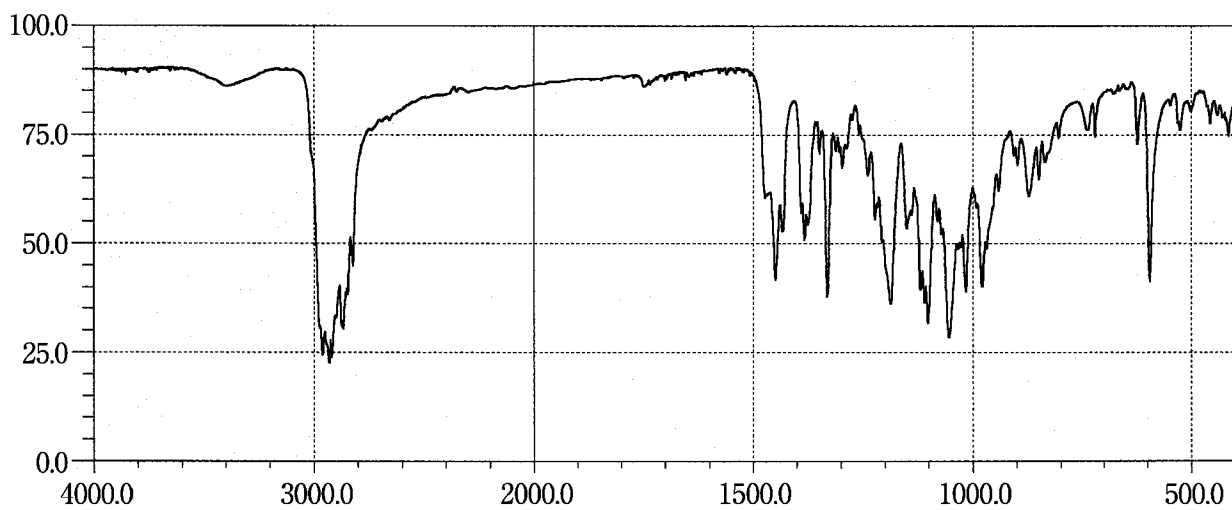
Mefruside**Menatrenone****Mepitiostane**

Mepivacaine Hydrochloride

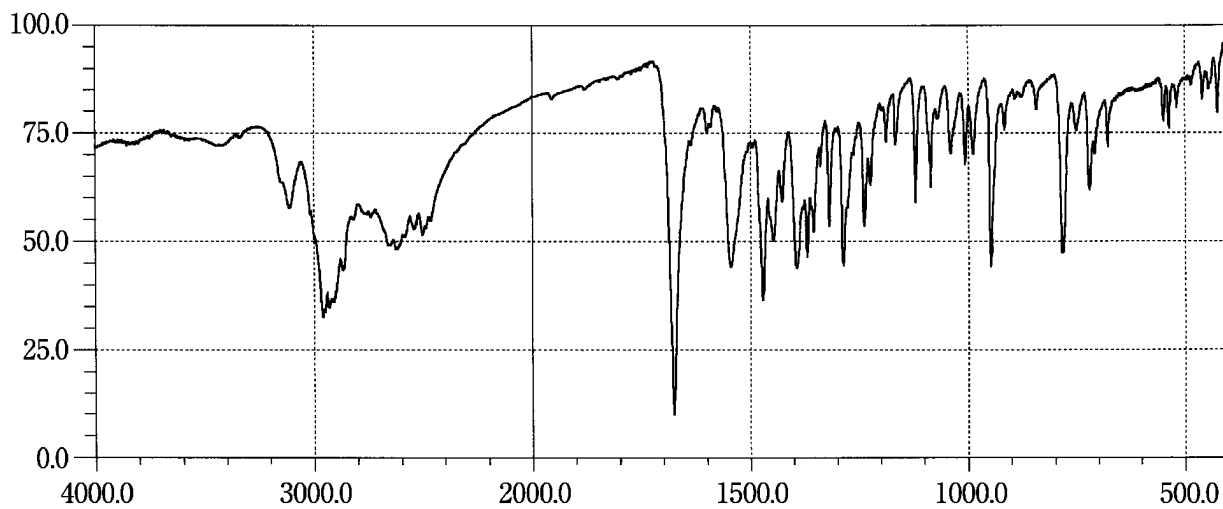

Mequitazine

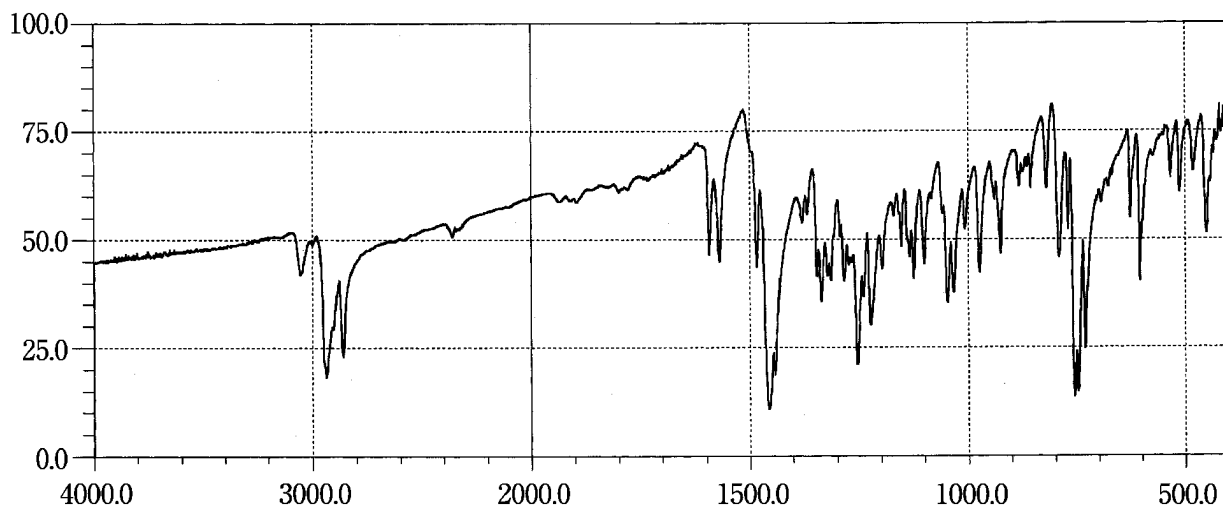

Mestranol

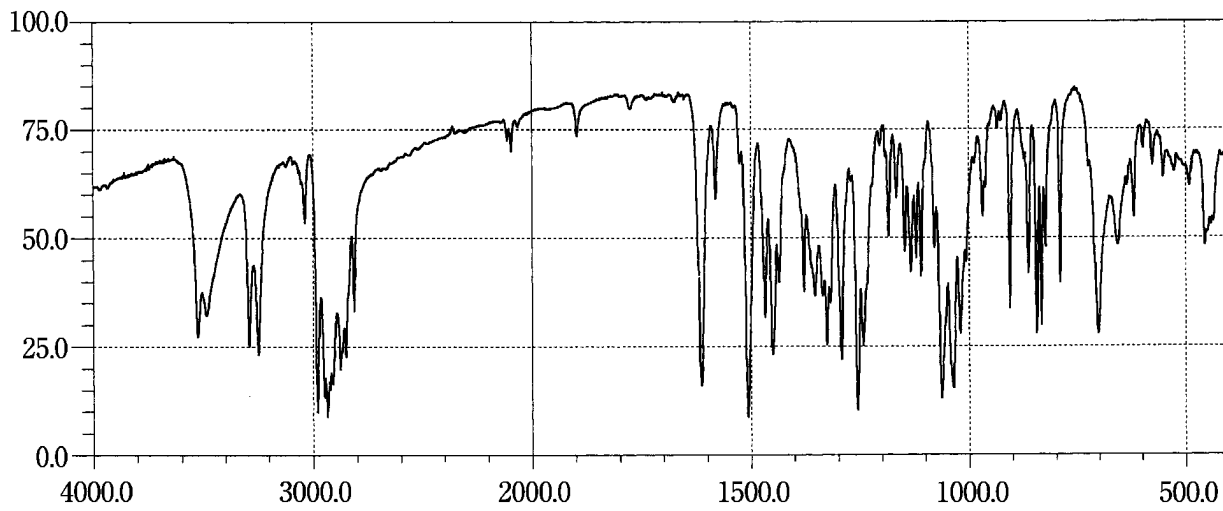

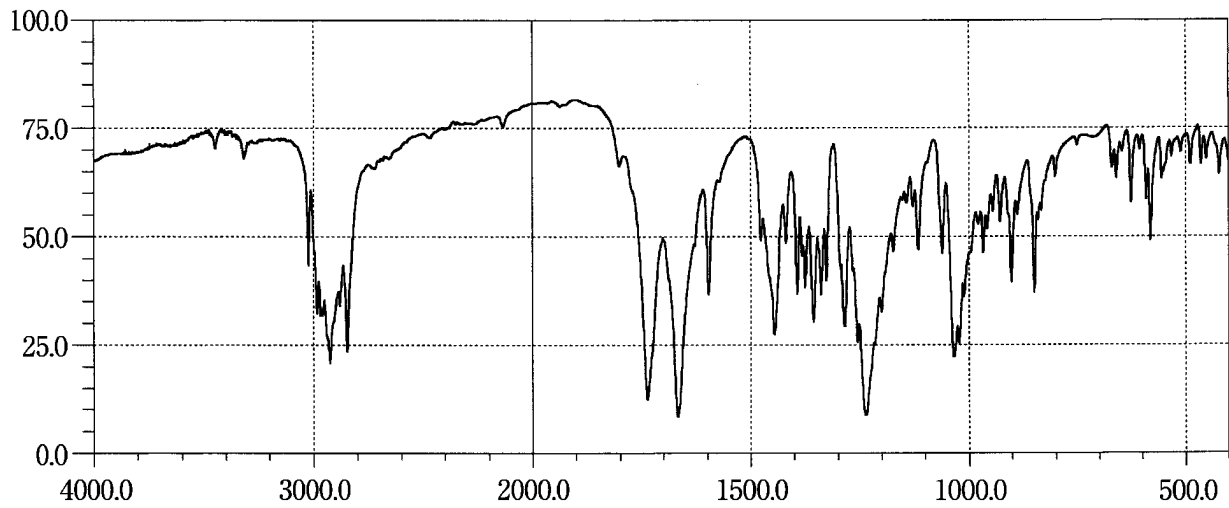
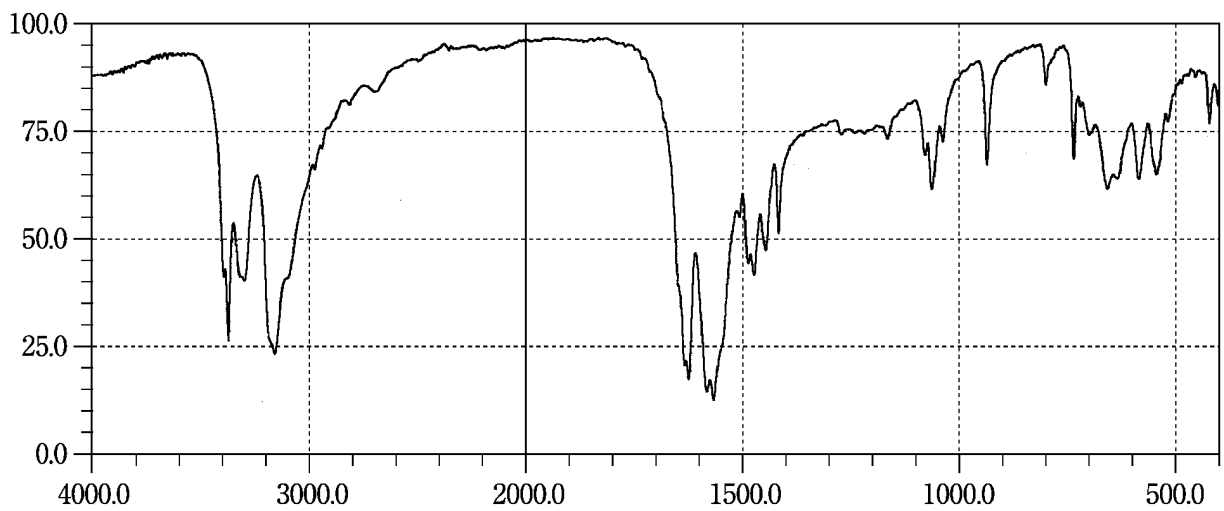
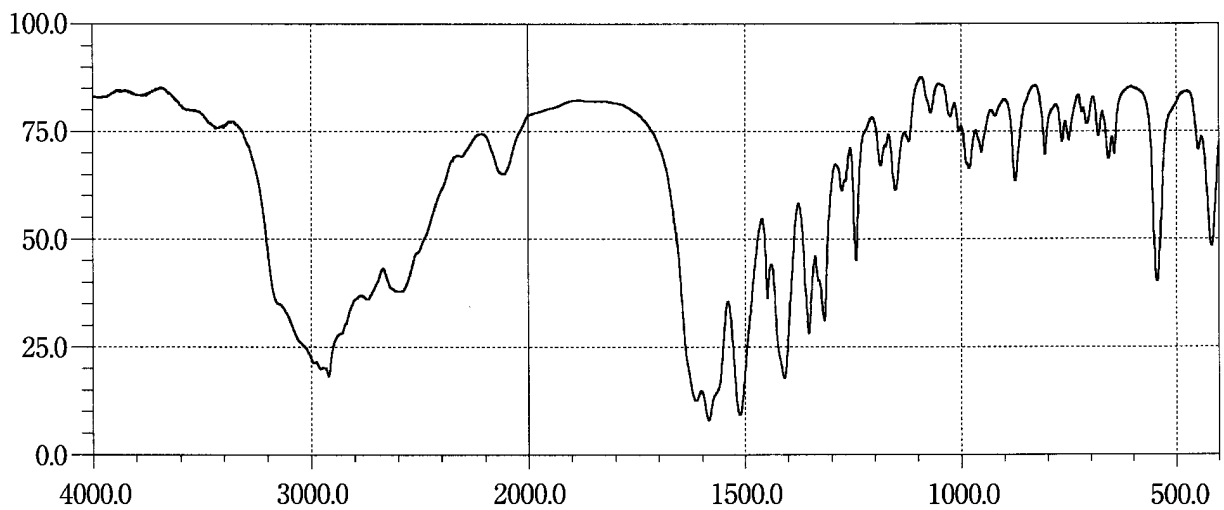
Metenolone Acetate**Metformin Hydrochloride****L-Methionine**

Methotrexate

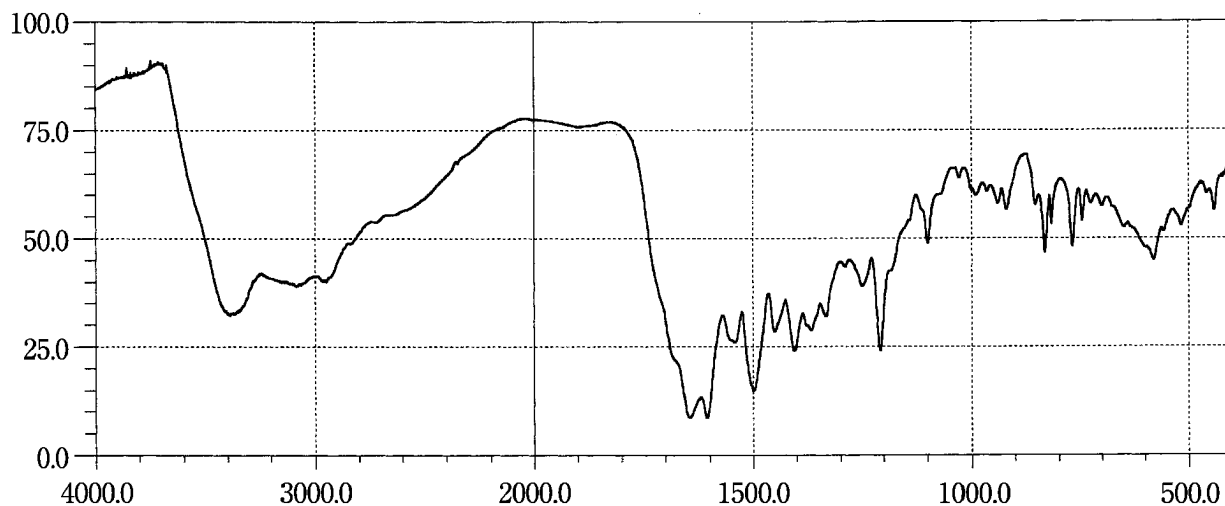

Methyldopa Hydrate

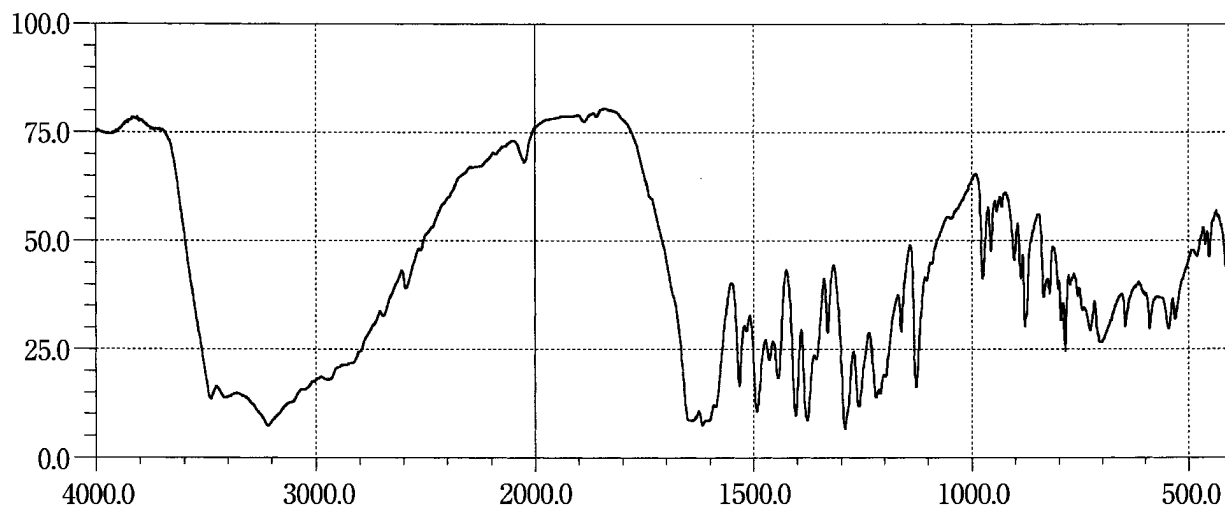

***dl*-Methylephedrine Hydrochloride**

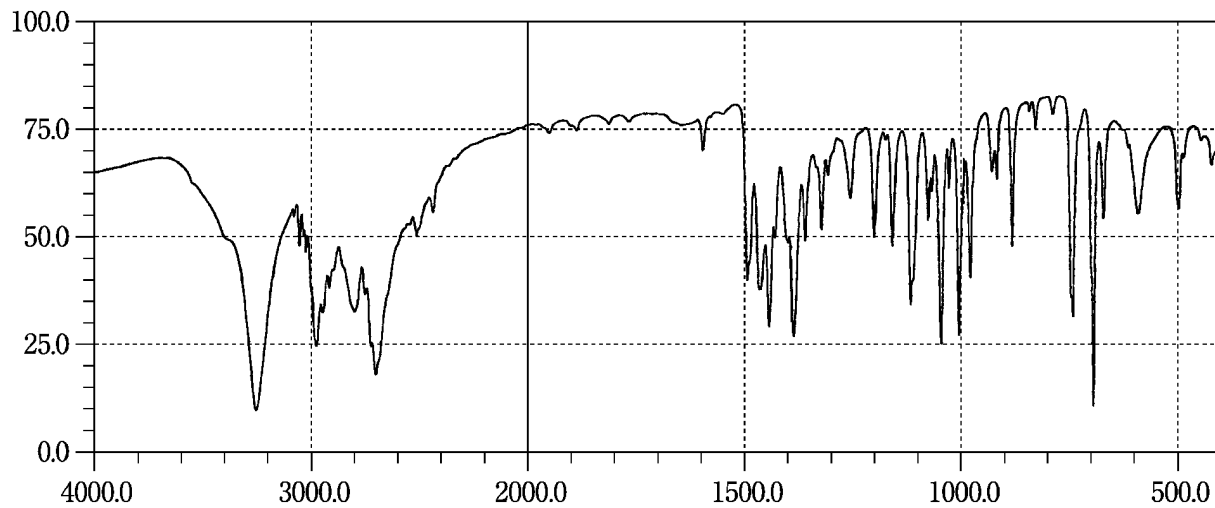

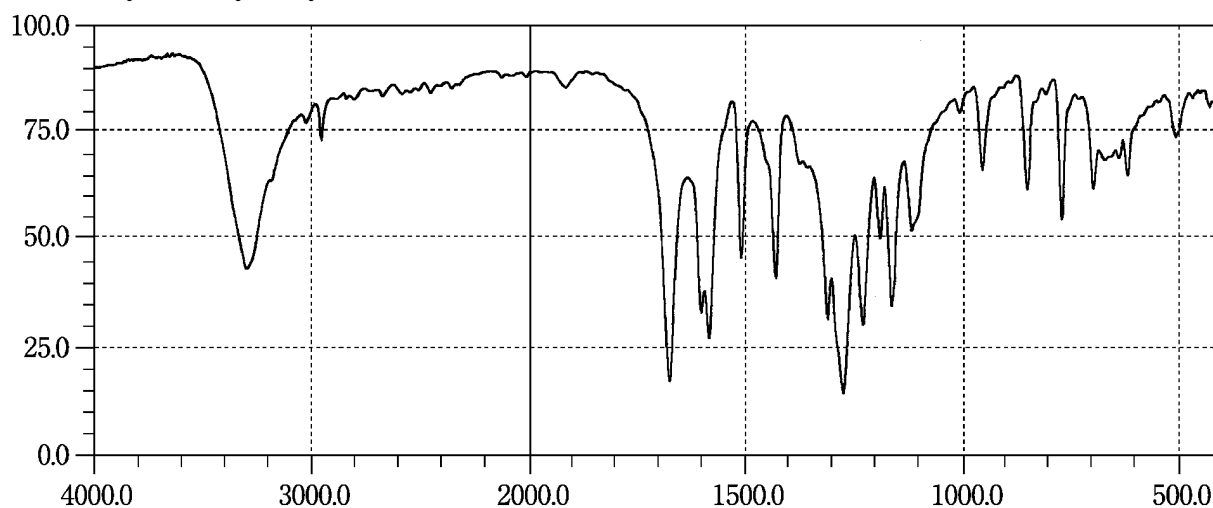
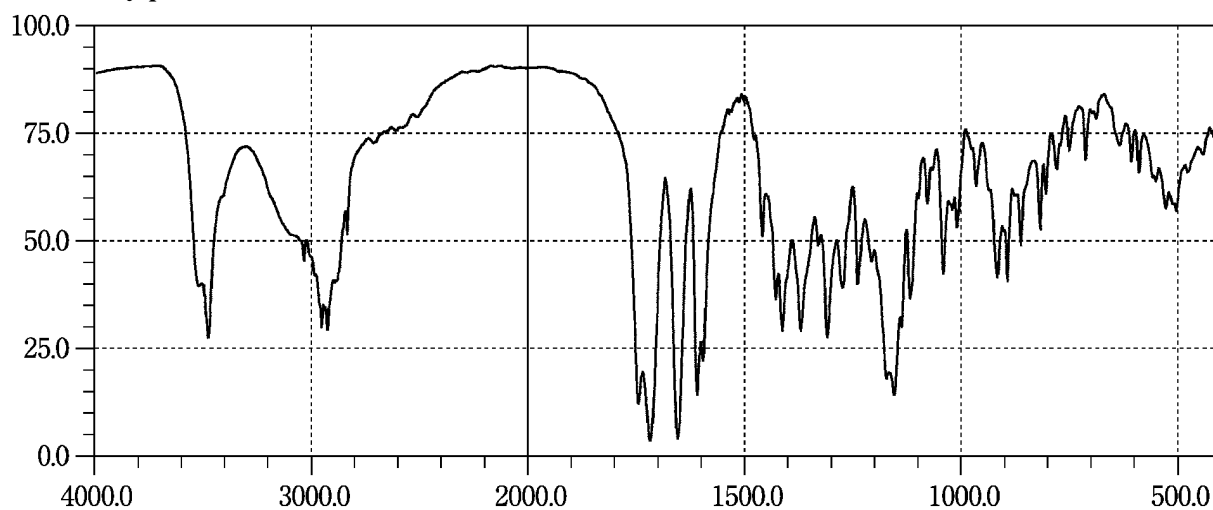
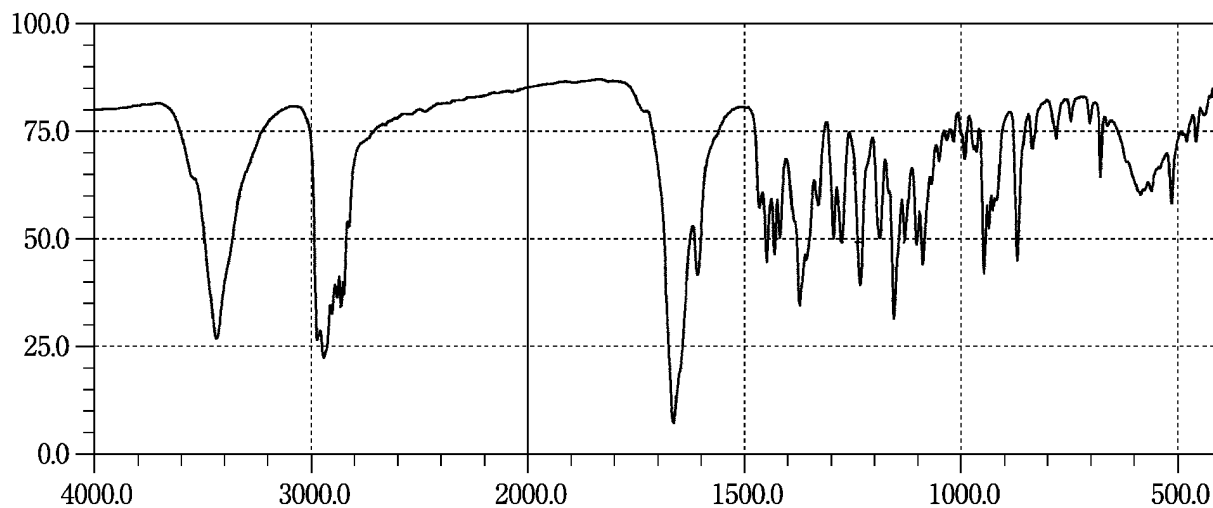
Methyl Parahydroxybenzoate**Methylprednisolone Succinate****Methyltestosterone**

Metirane

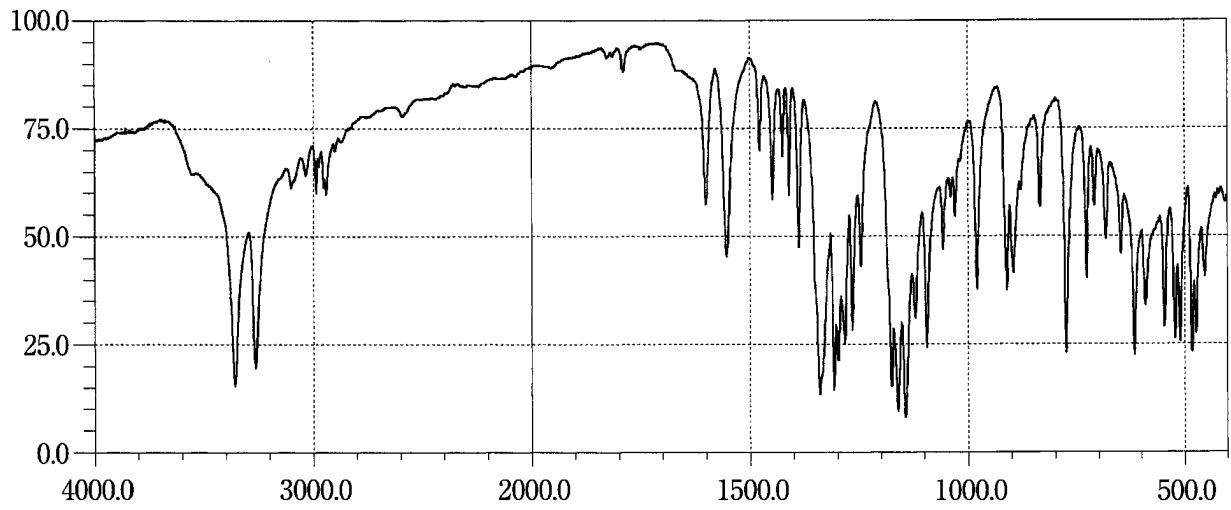

Metildigoxin

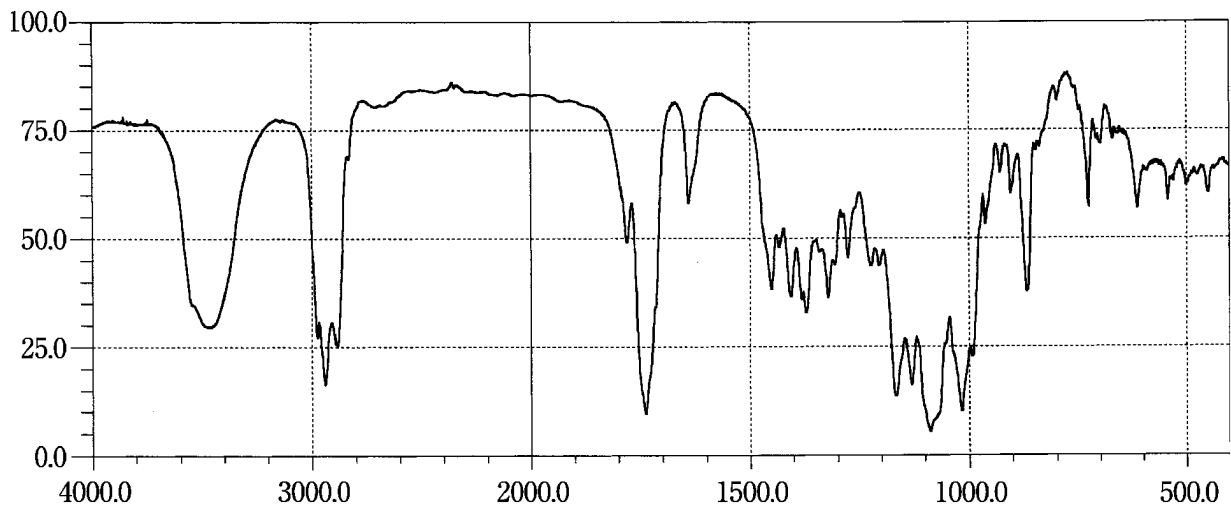

Metoprolol Tartrate

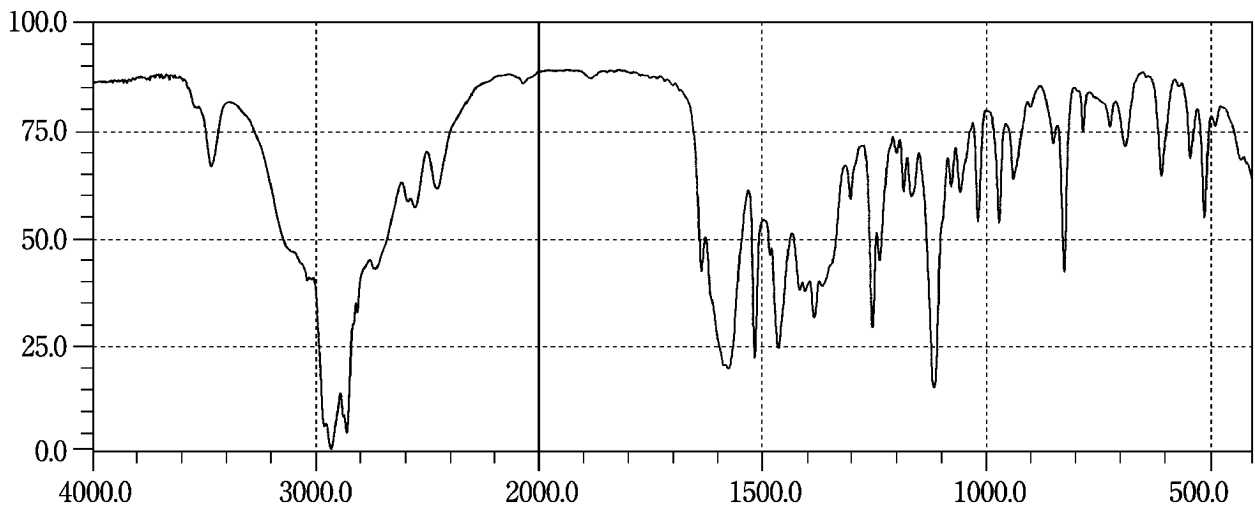

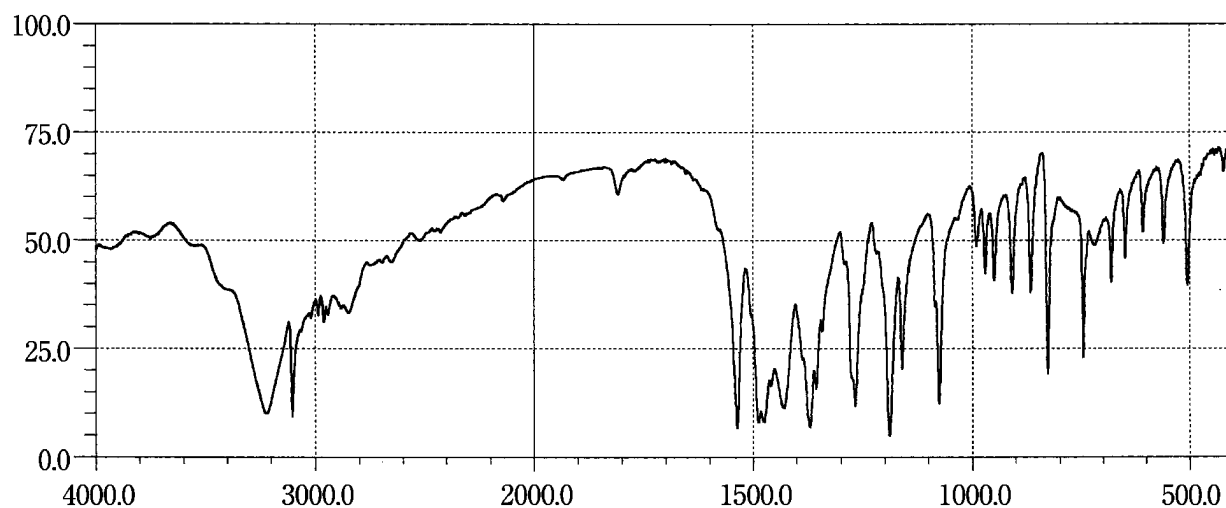
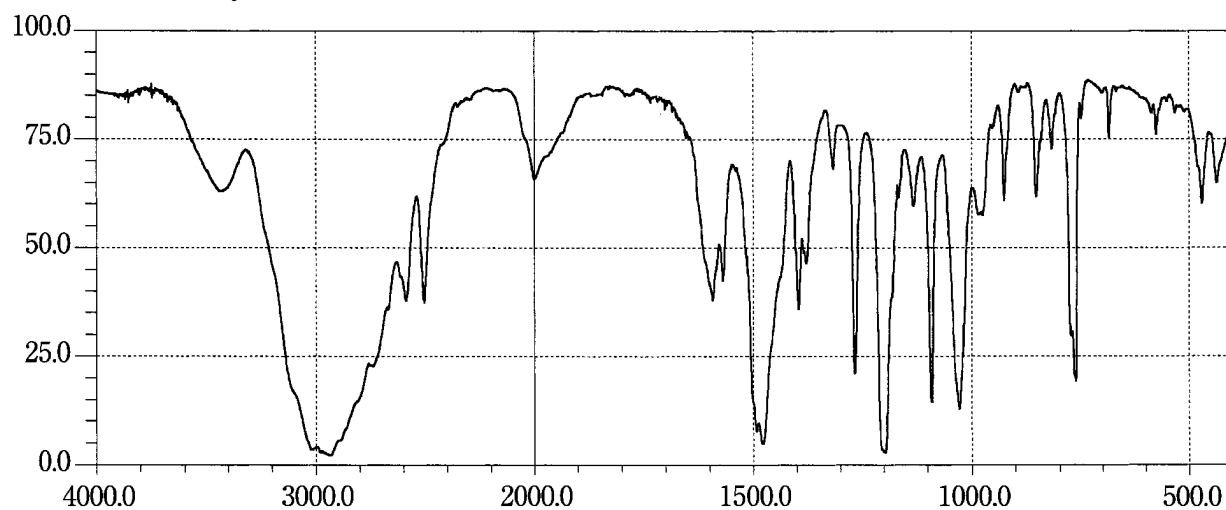
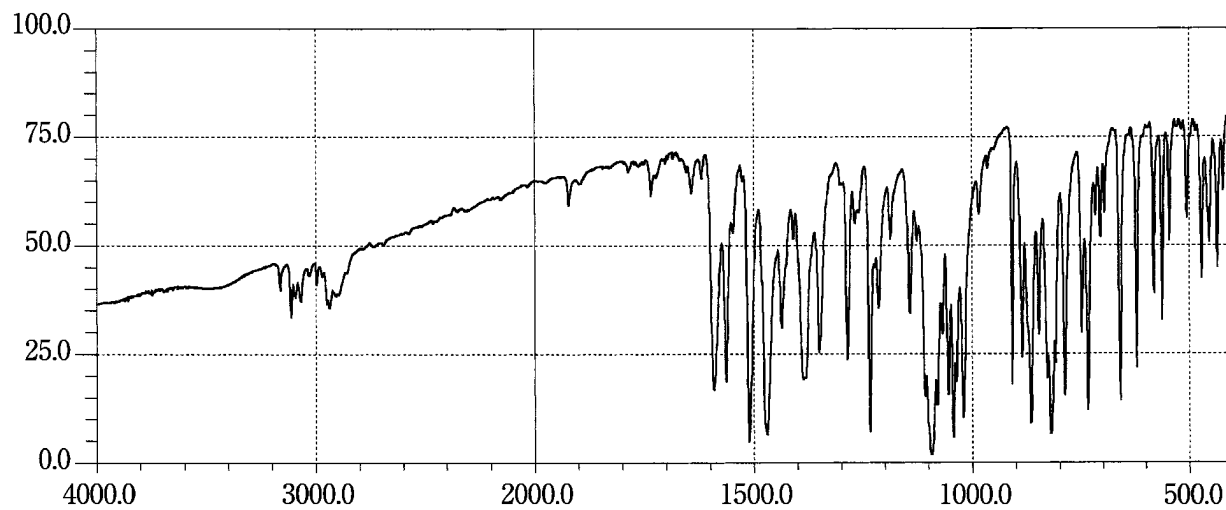
Metronidazole**Mexiletine Hydrochloride****Miconazole**

Midecamycin

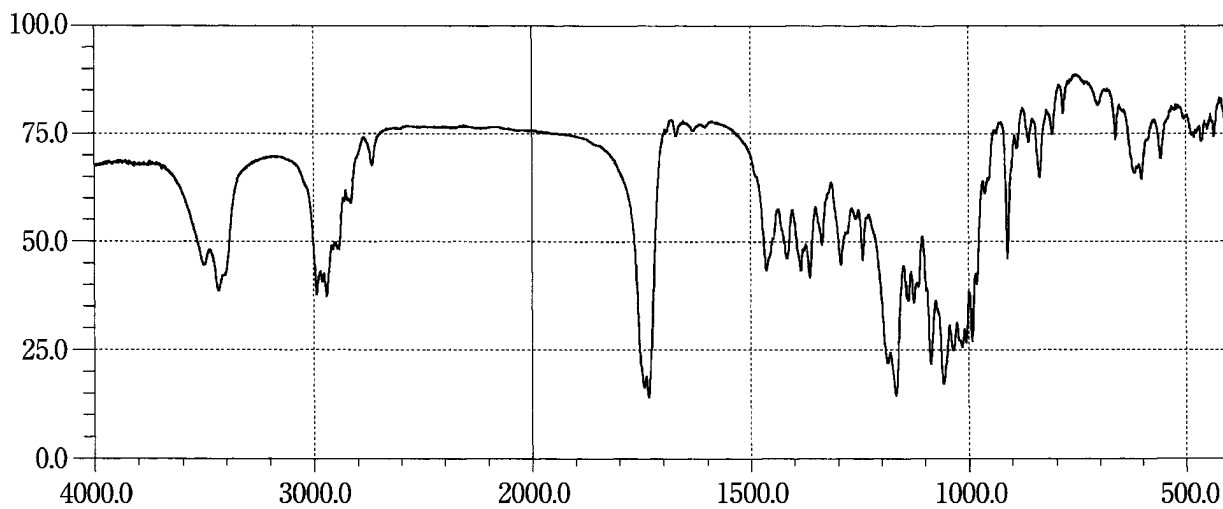

Midecamycin Acetate

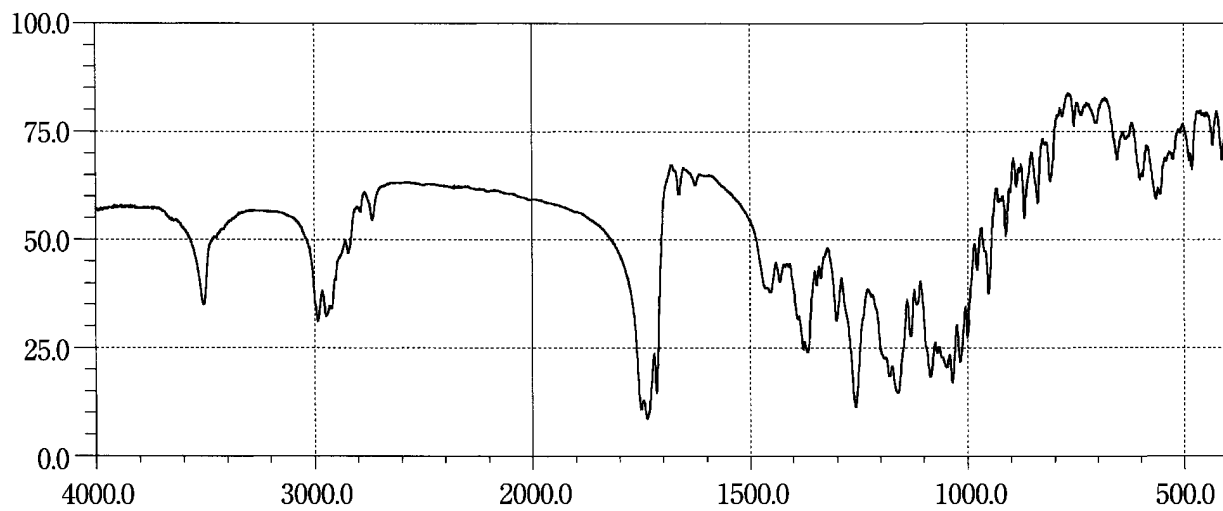

Minocycline Hydrochloride

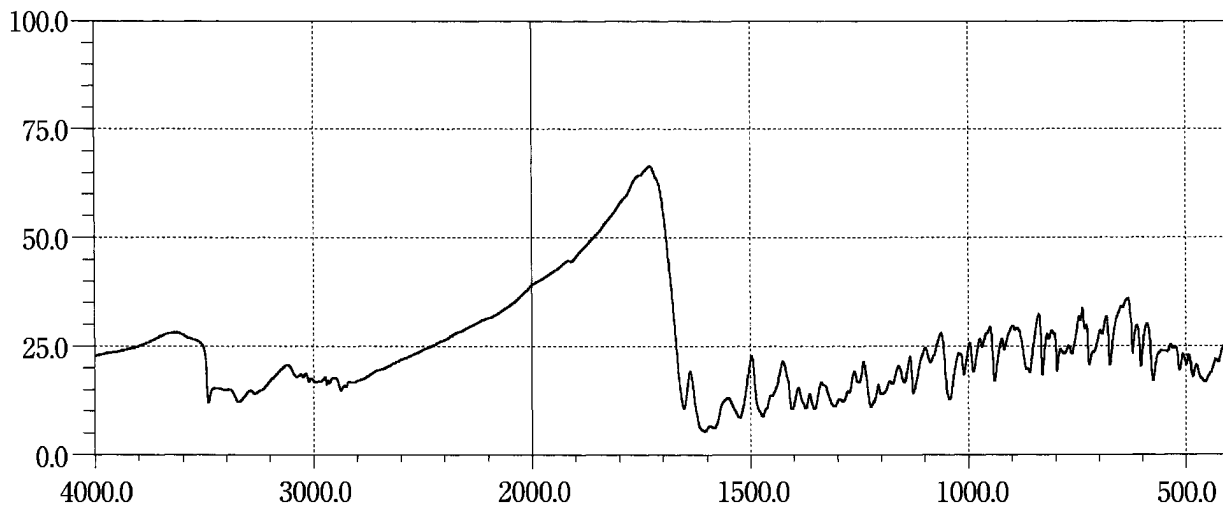

Mitomycin C

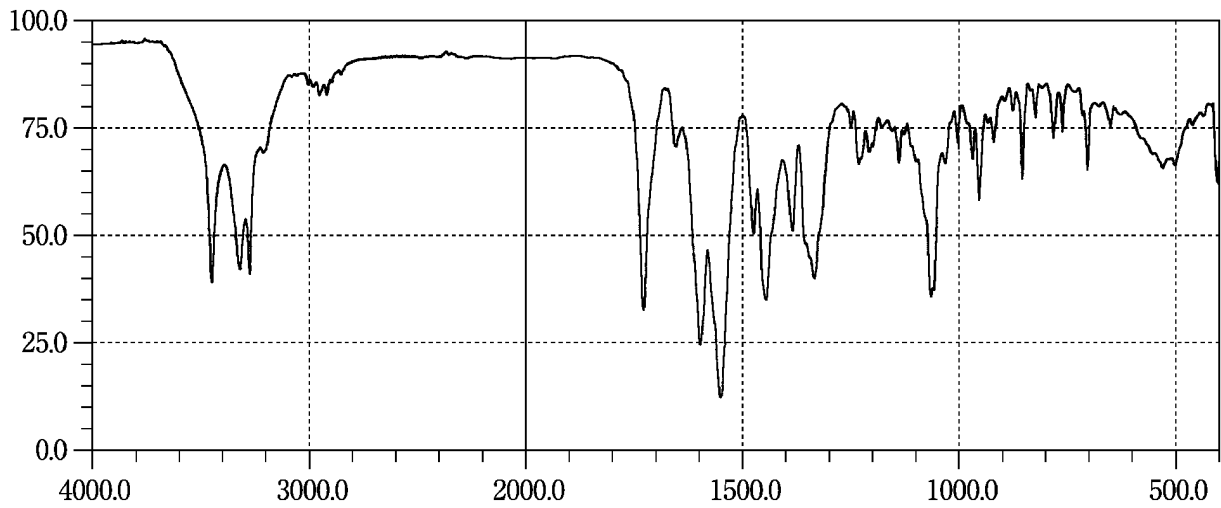

Mizoribine

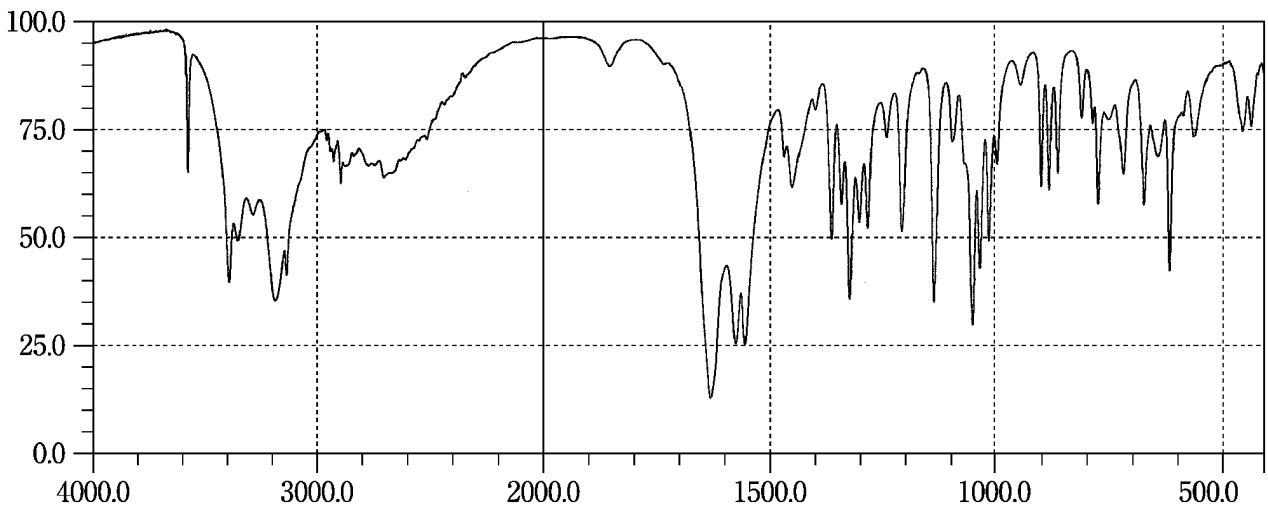

Morphine Hydrochloride Hydrate

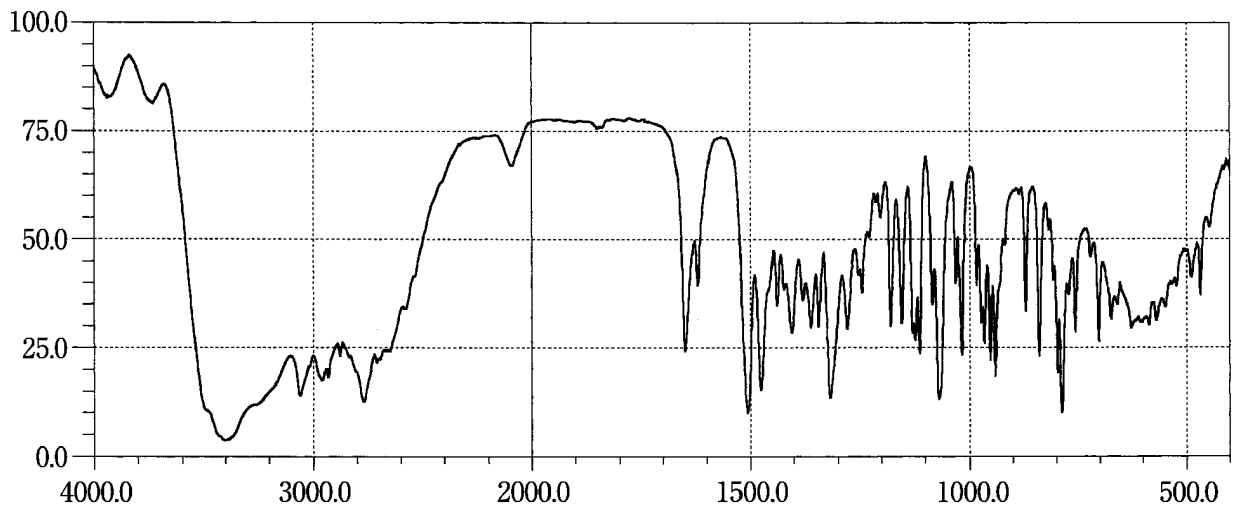

Mosapride Citrate Hydrate

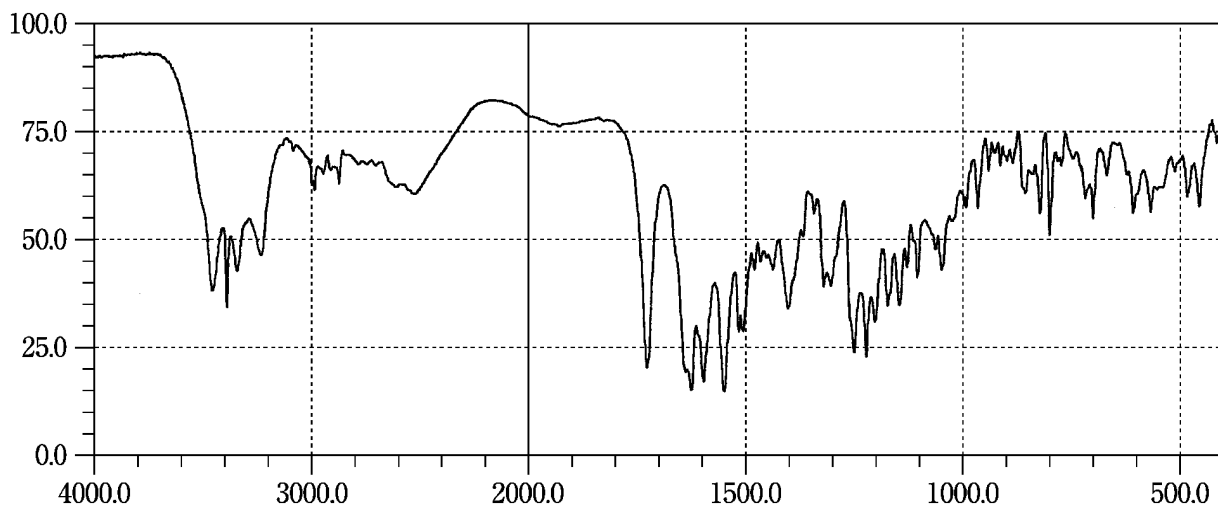

Nabumetone

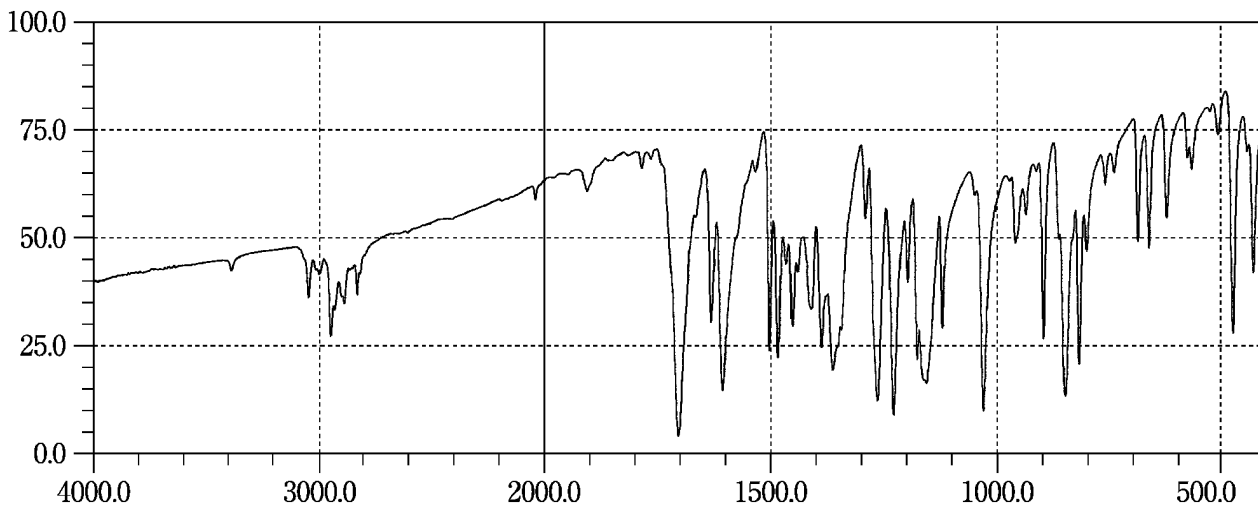

Nafamostat Mesilate

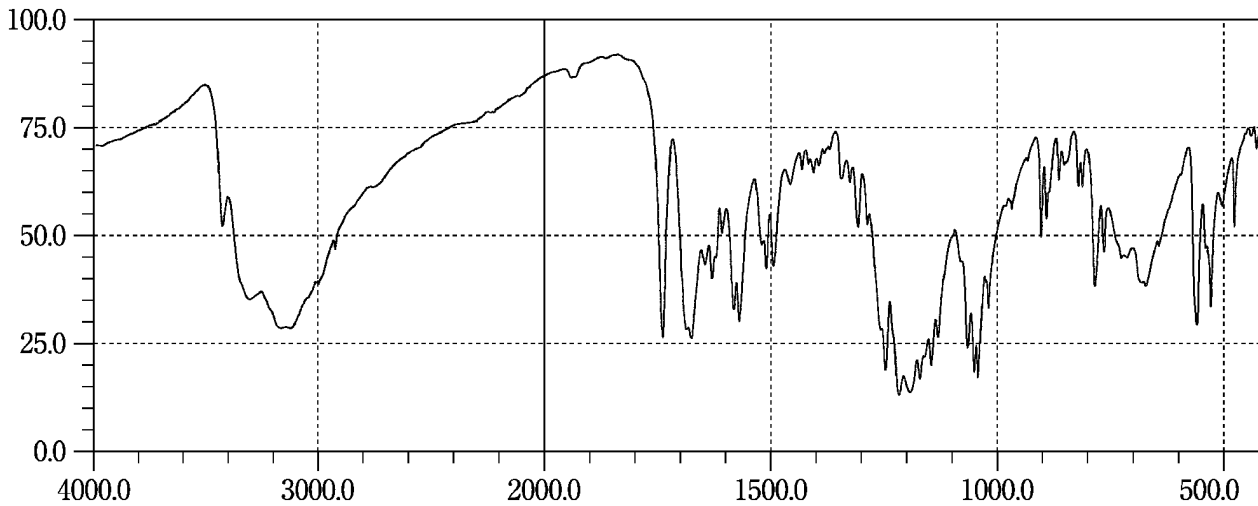

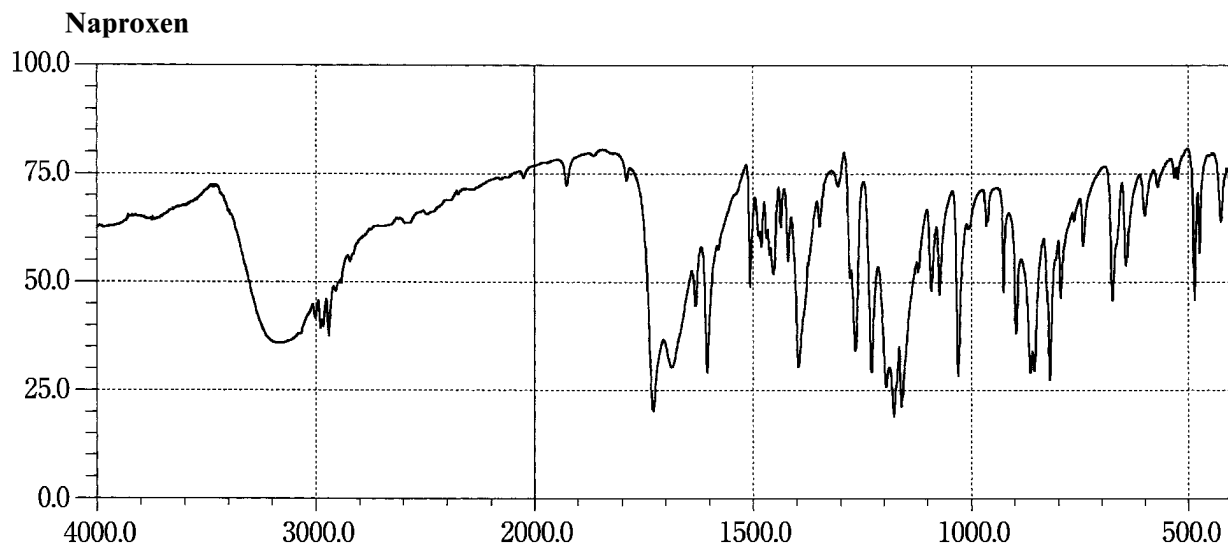
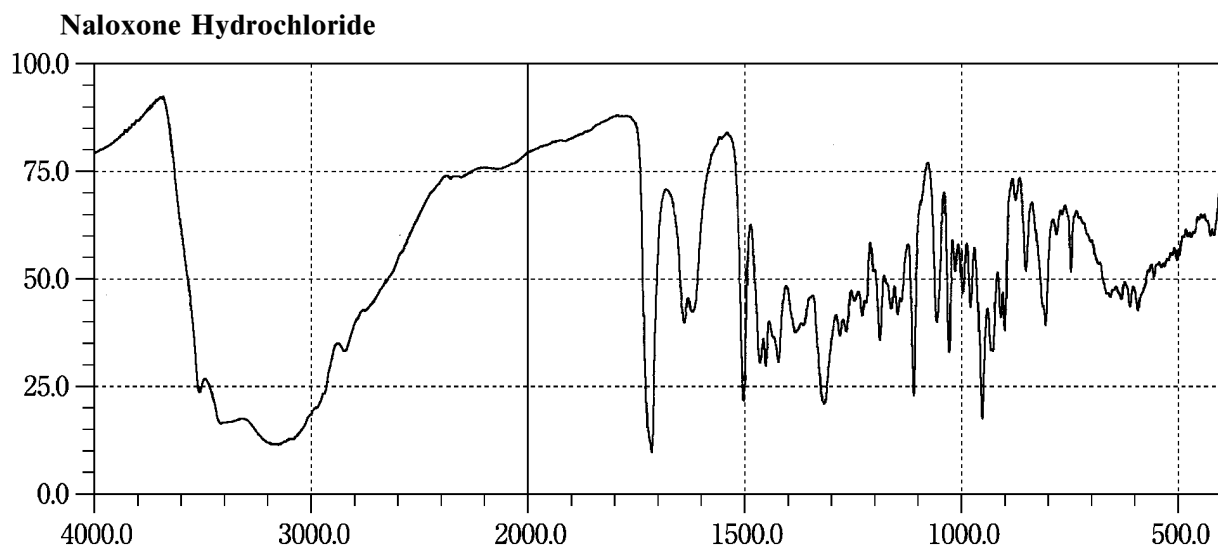
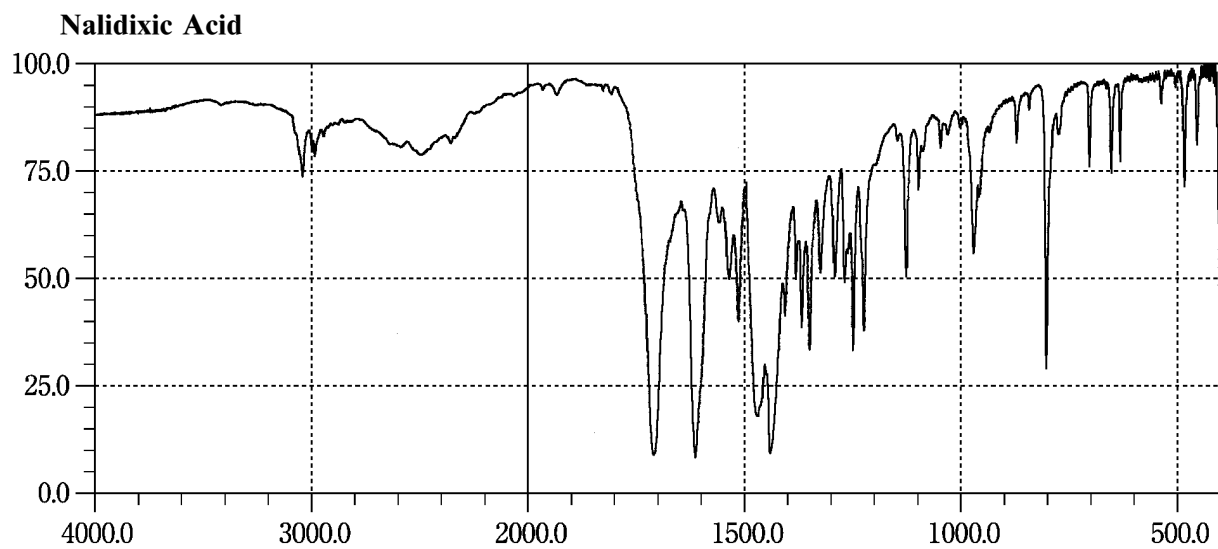

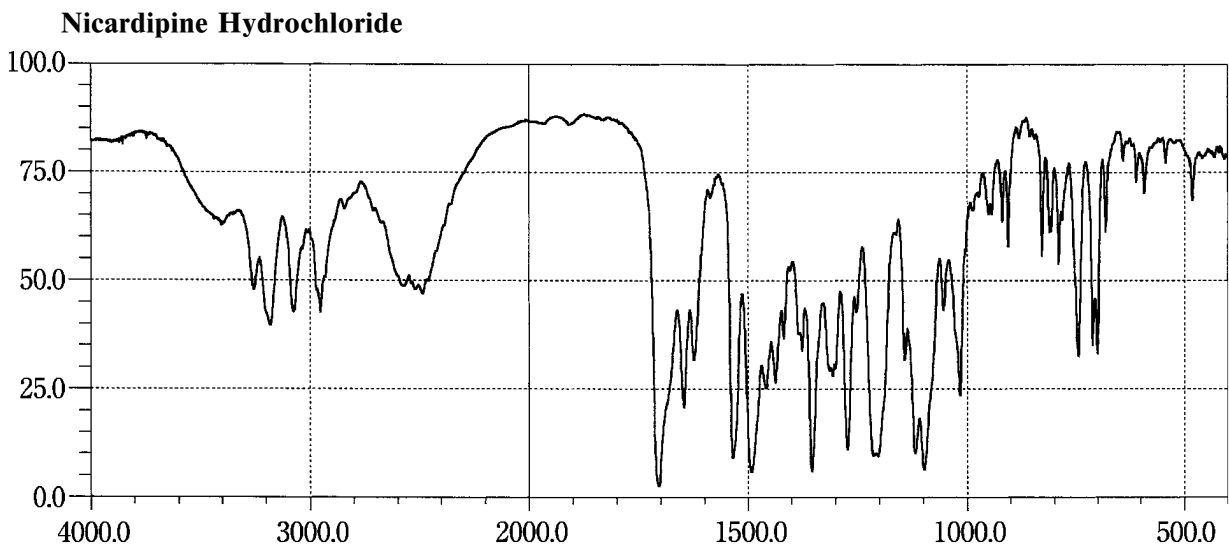
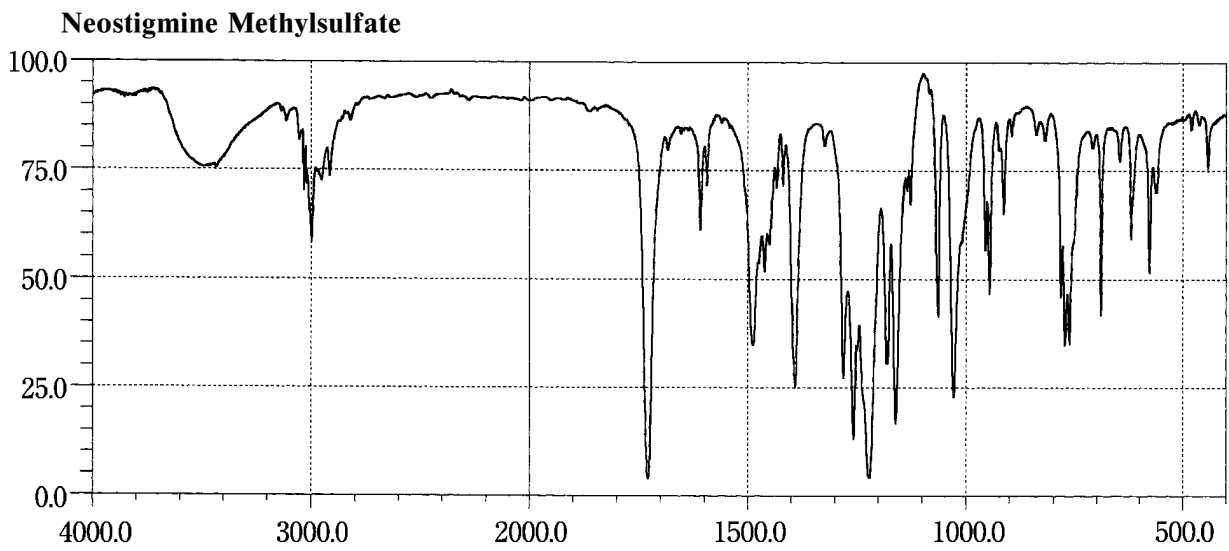
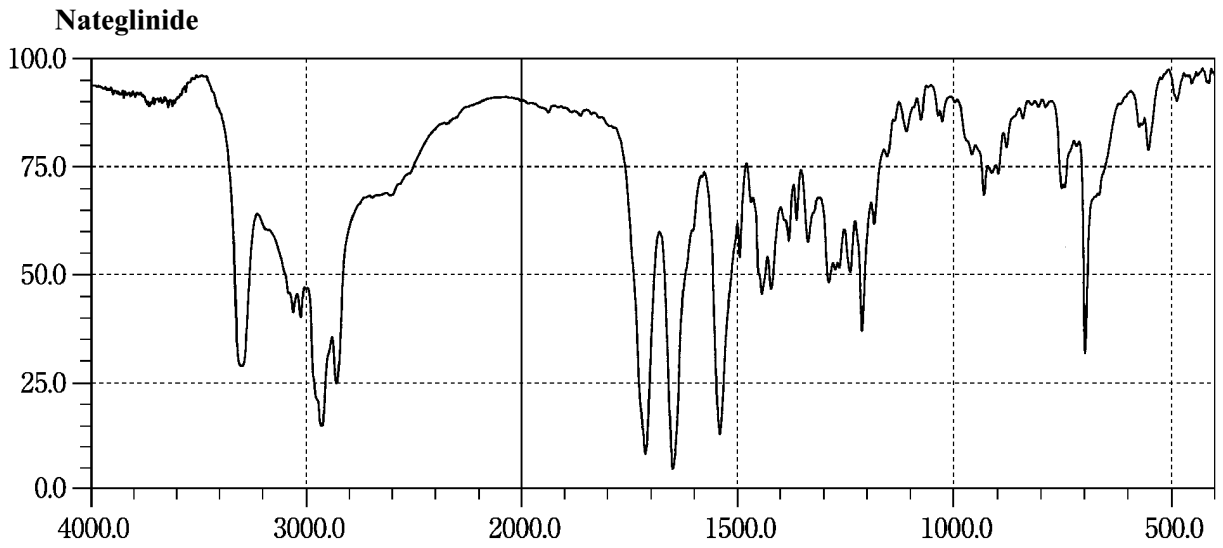

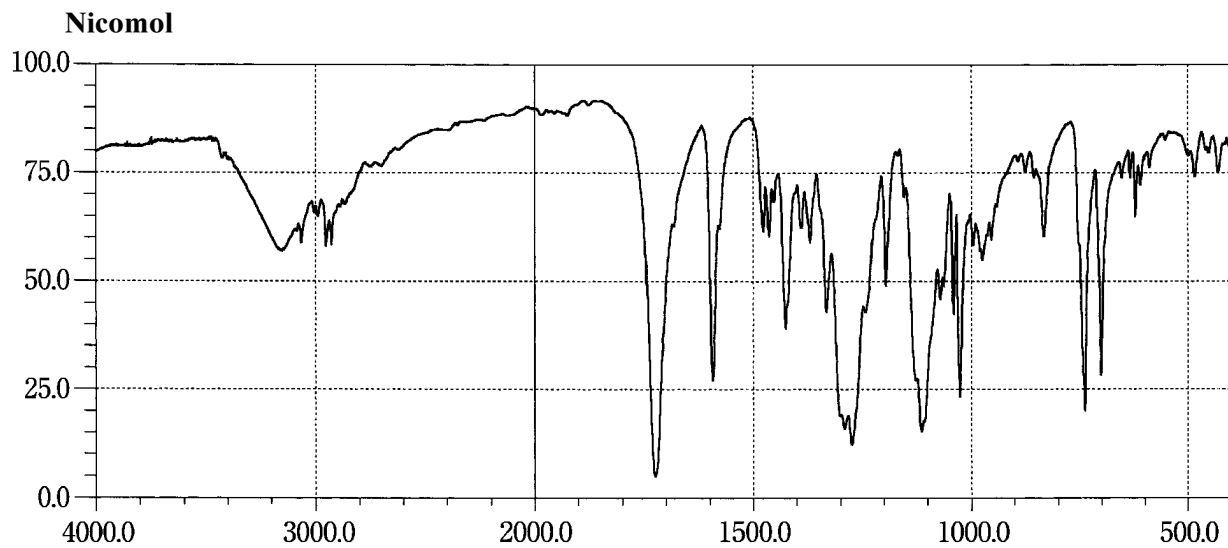
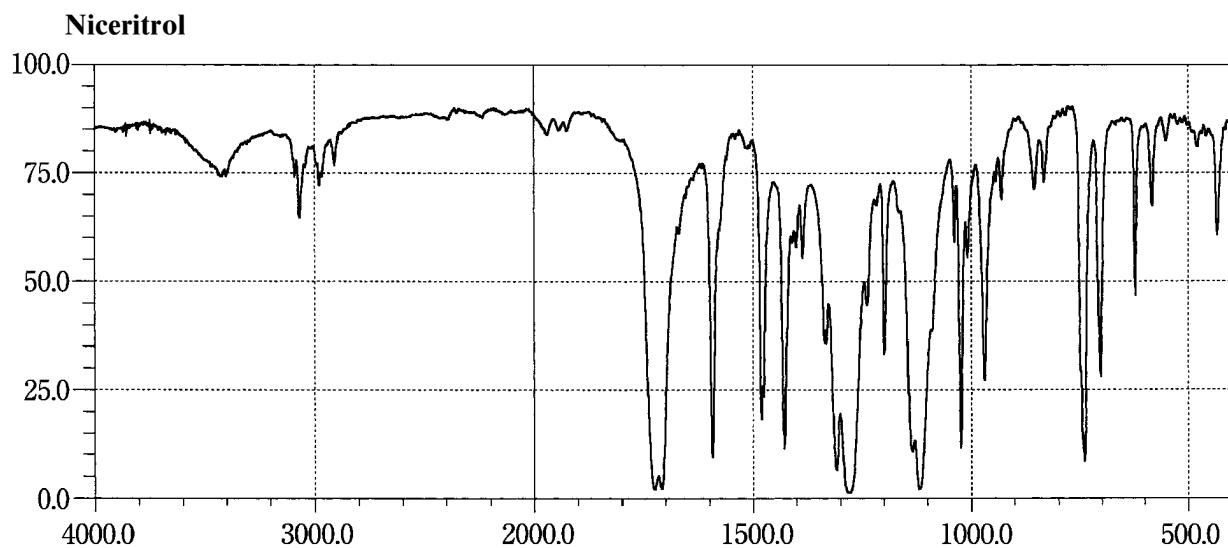
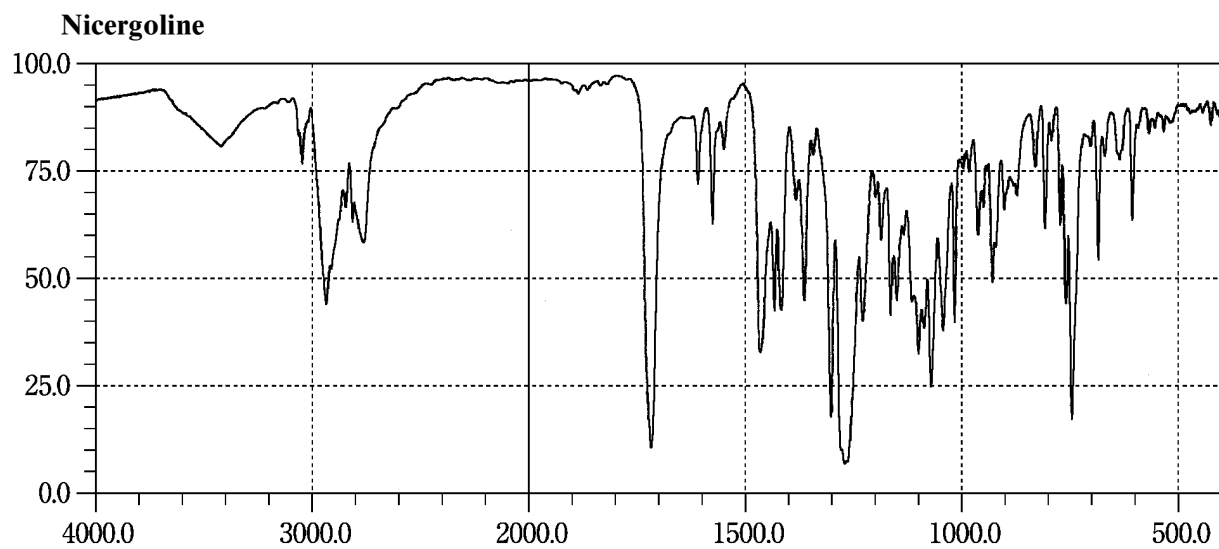

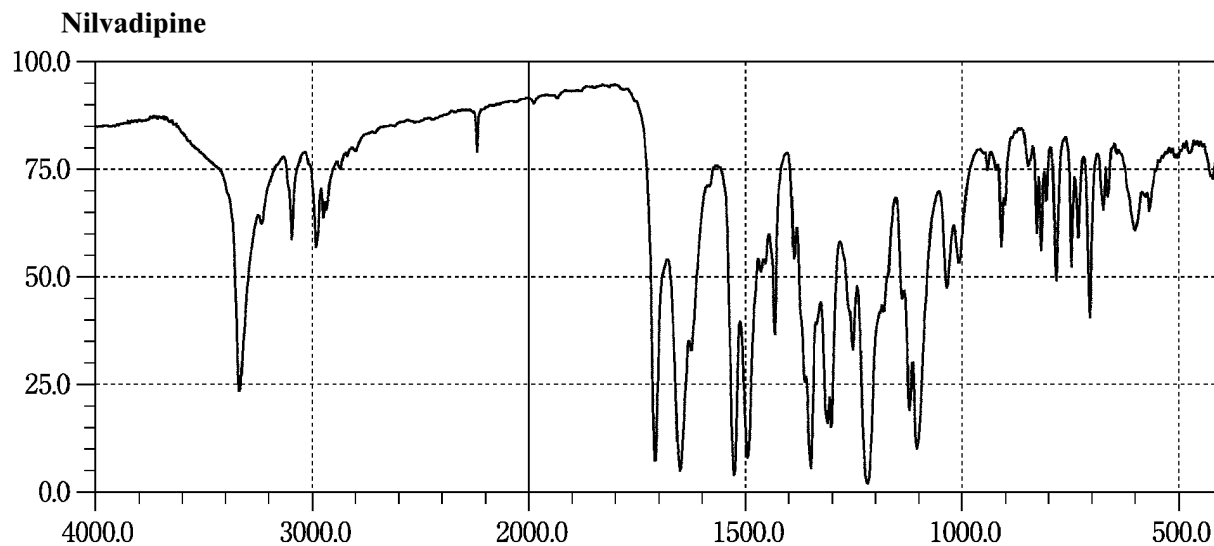
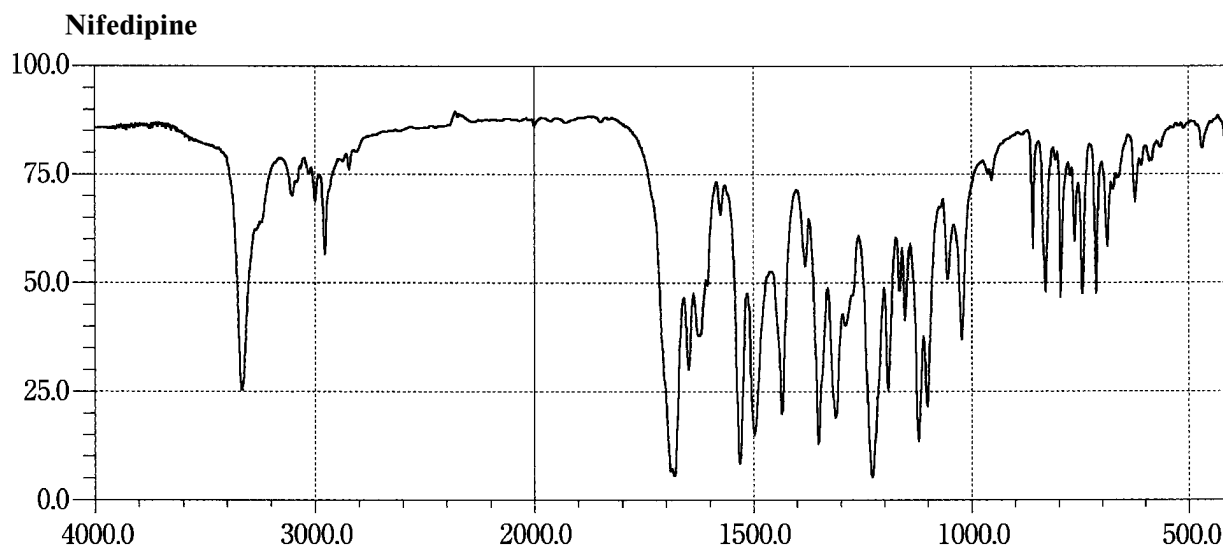
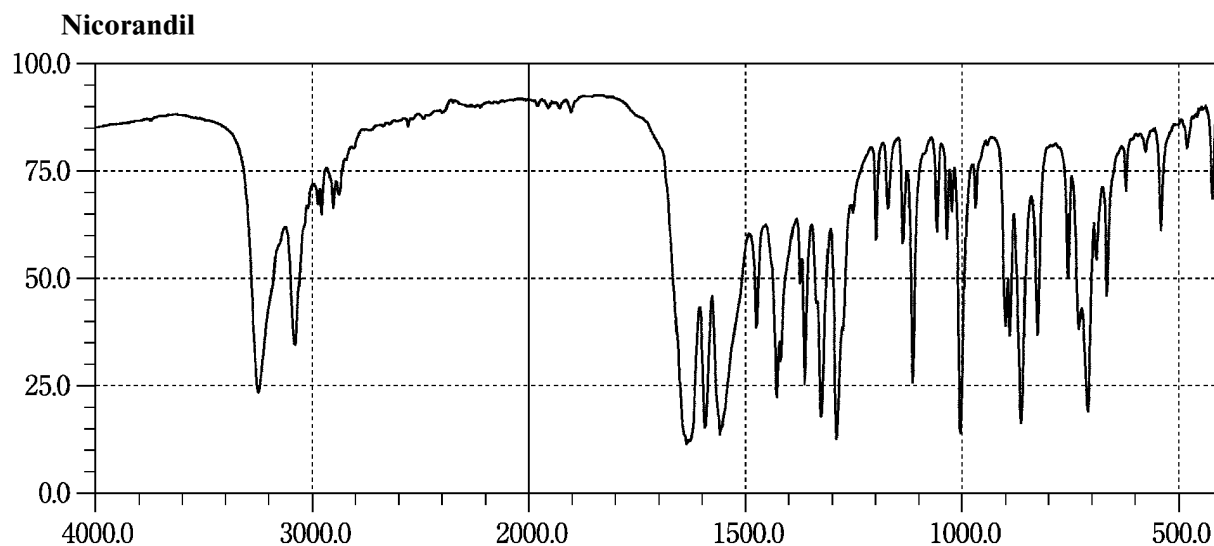

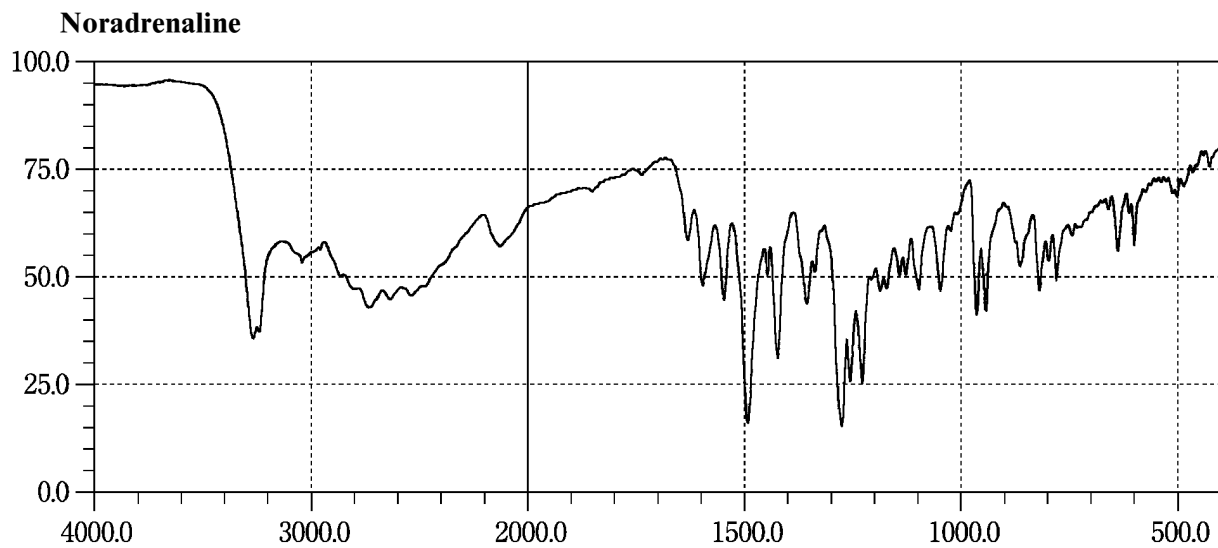
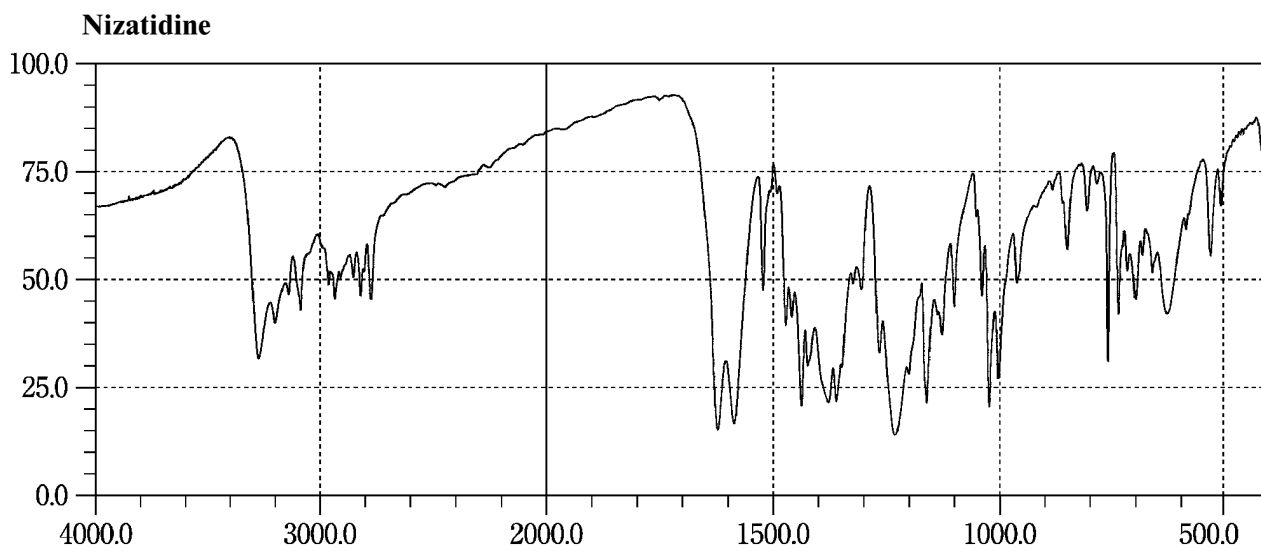
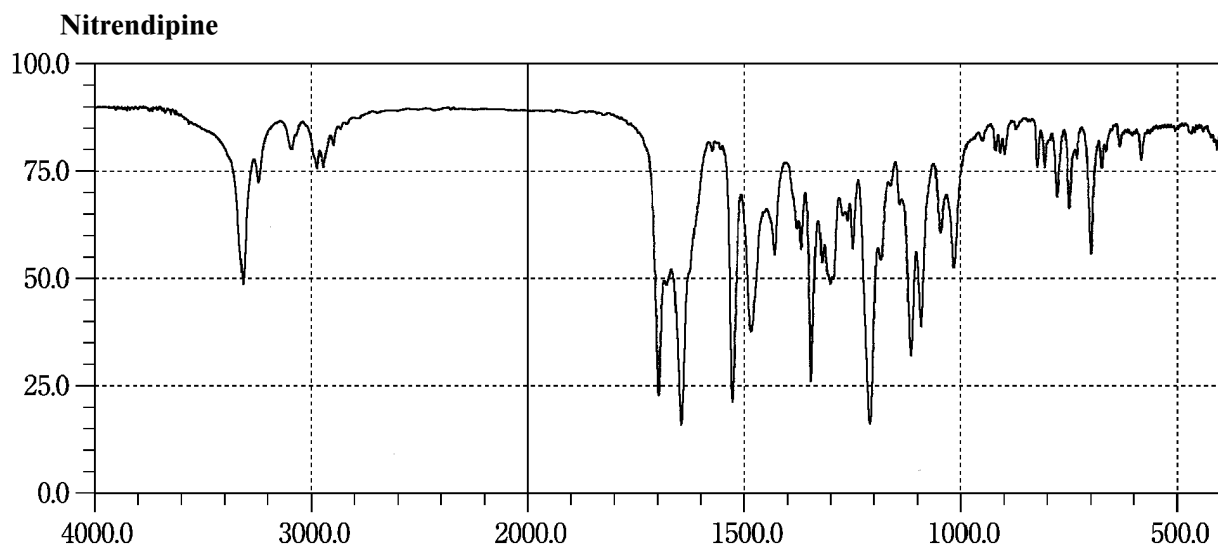

Norfloxacin

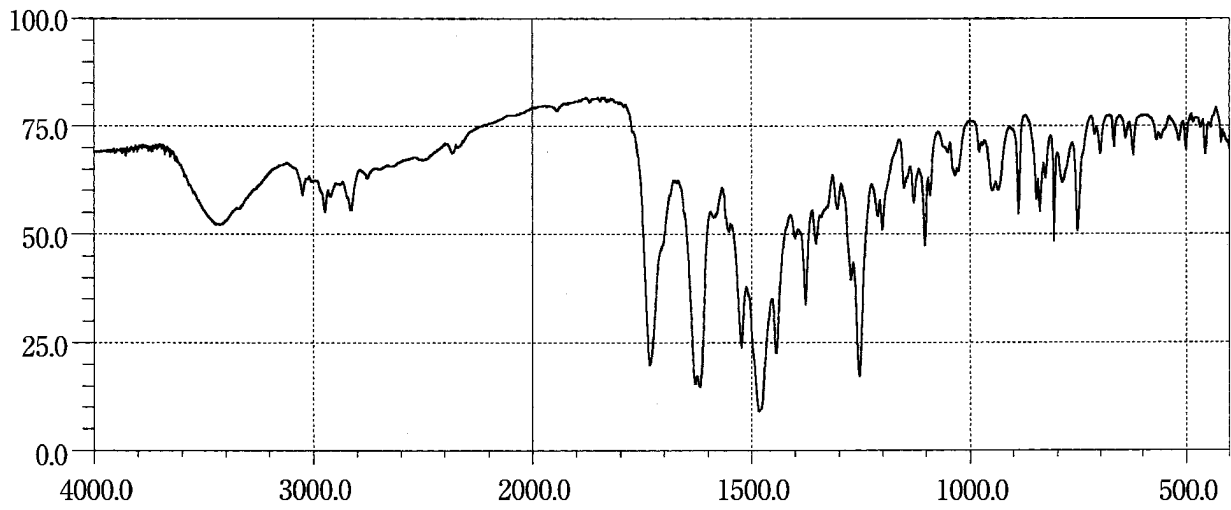

Norgestrel

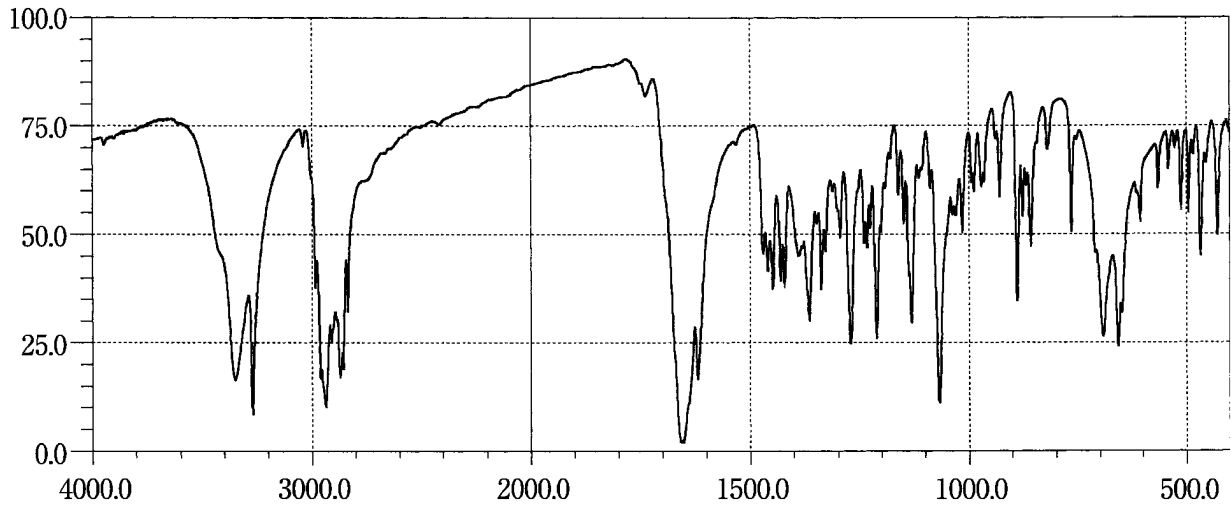

Nortriptyline Hydrochloride

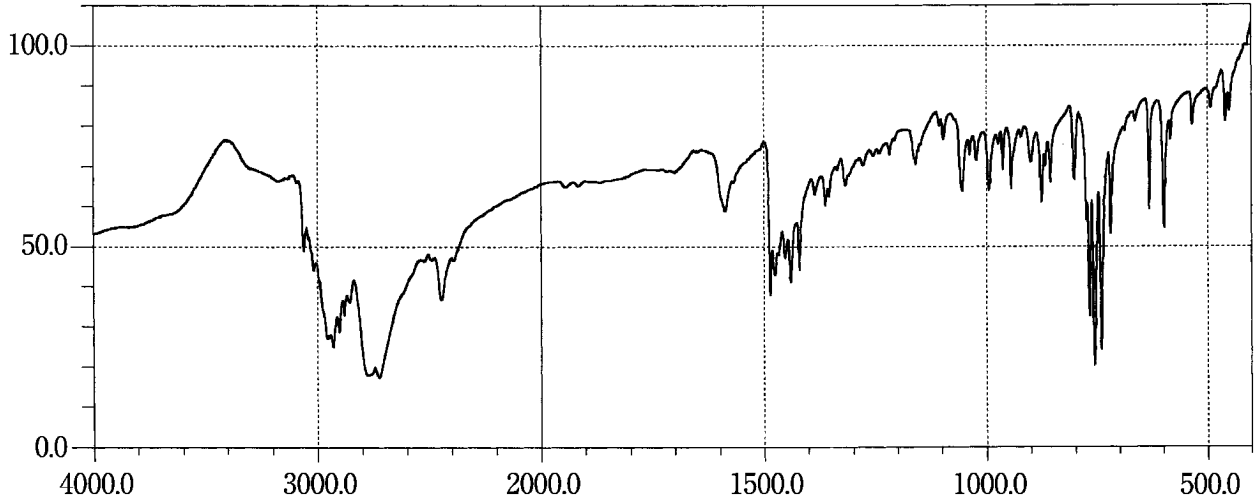

Noscapine

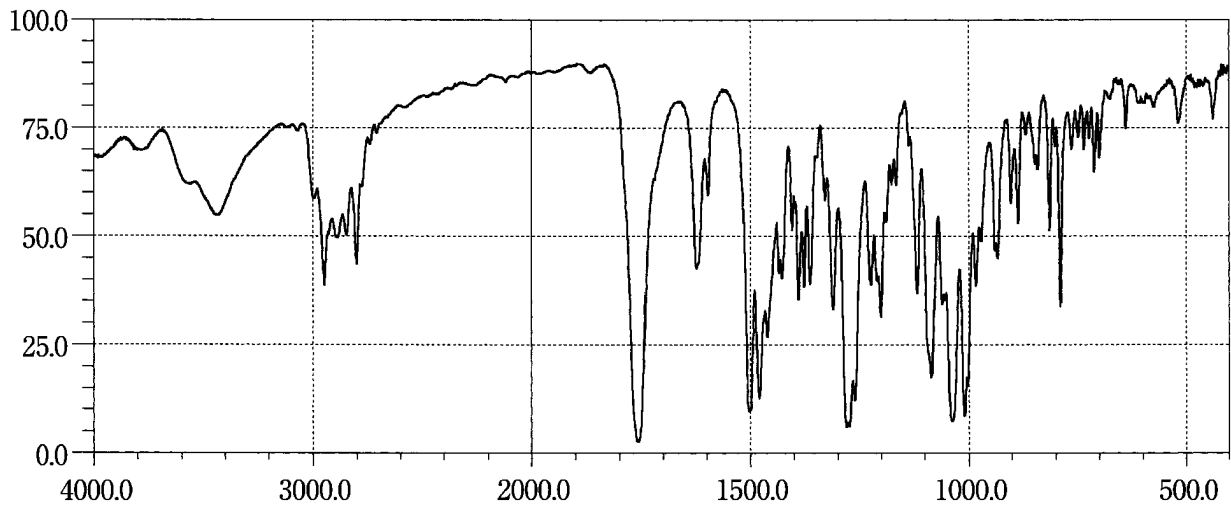

Ofloxacin

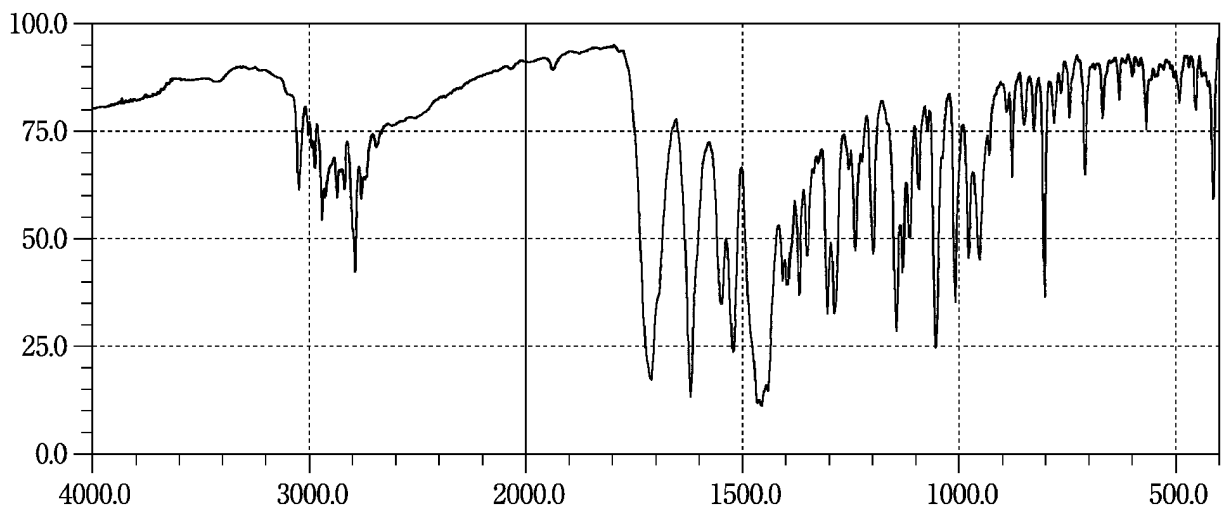

Omeprazole

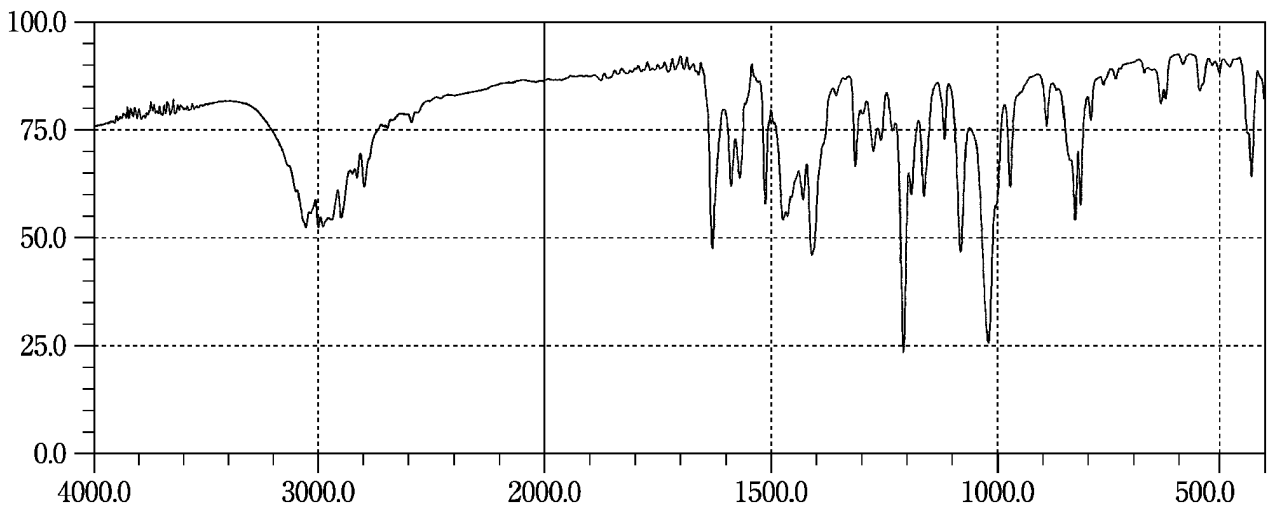

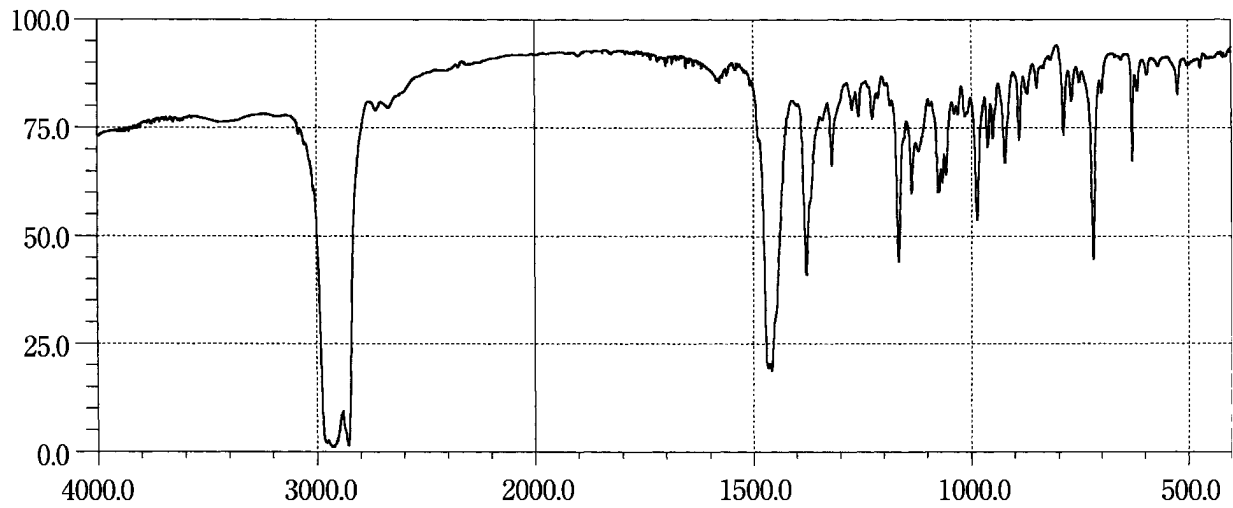
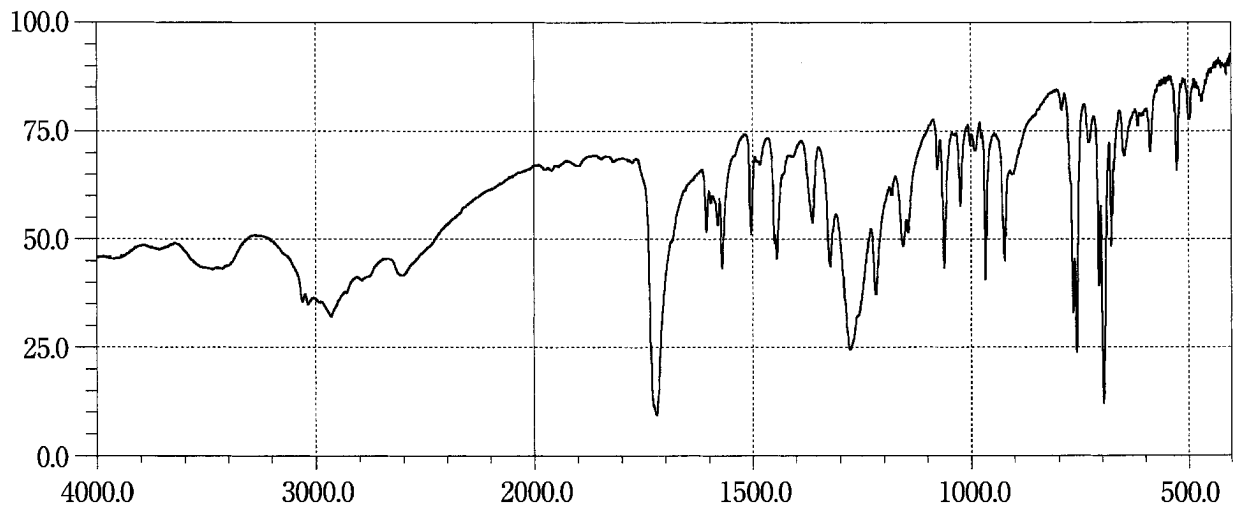
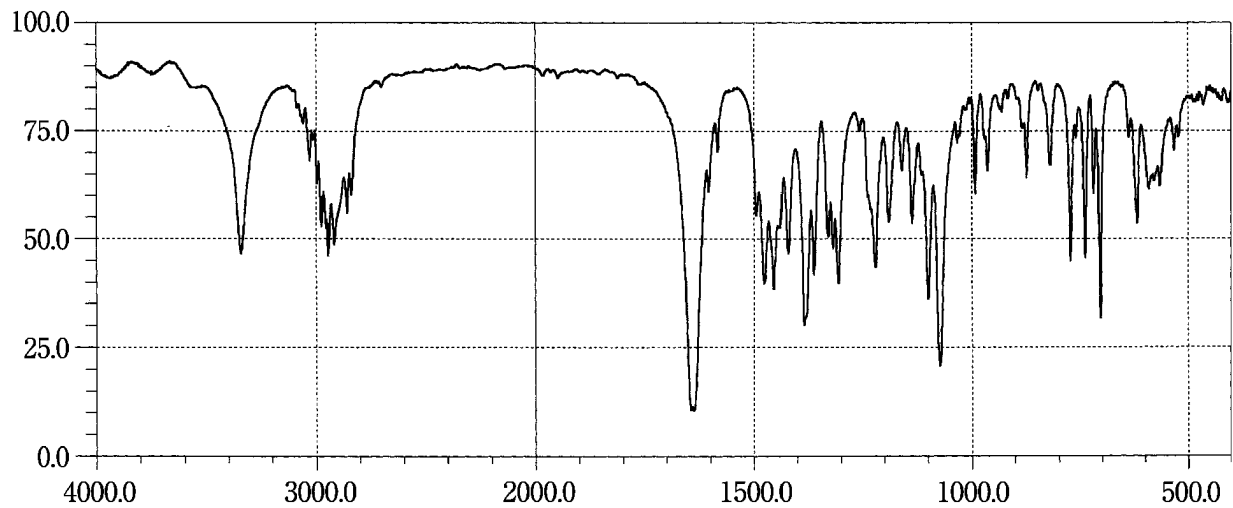
Oxapium Iodide**Oxaprozin****Oxethazaine**

Oxprenolol Hydrochloride

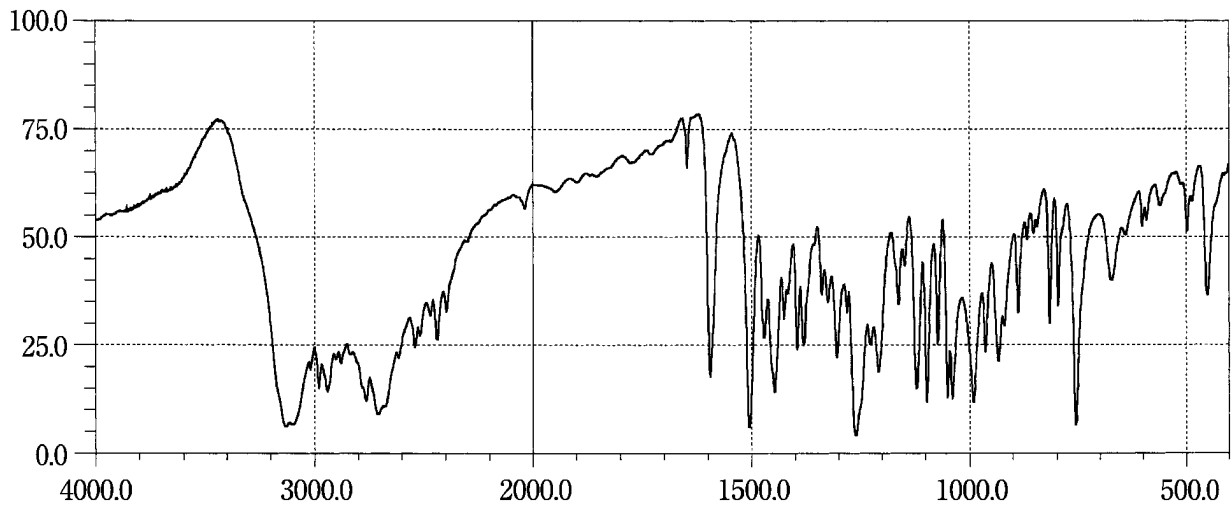

Oxycodone Hydrochloride Hydrate

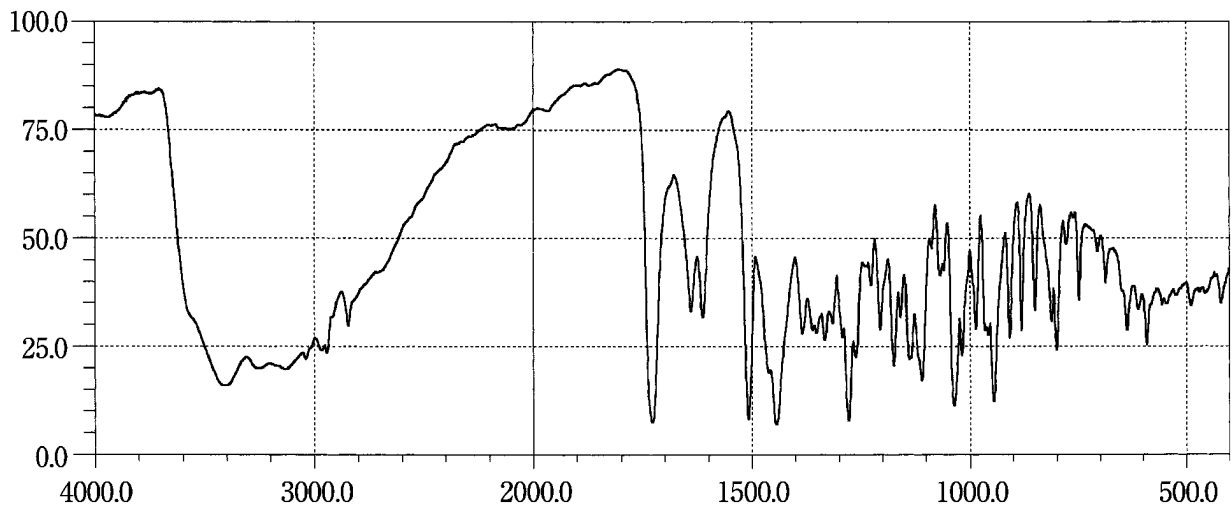

Oxymetholone

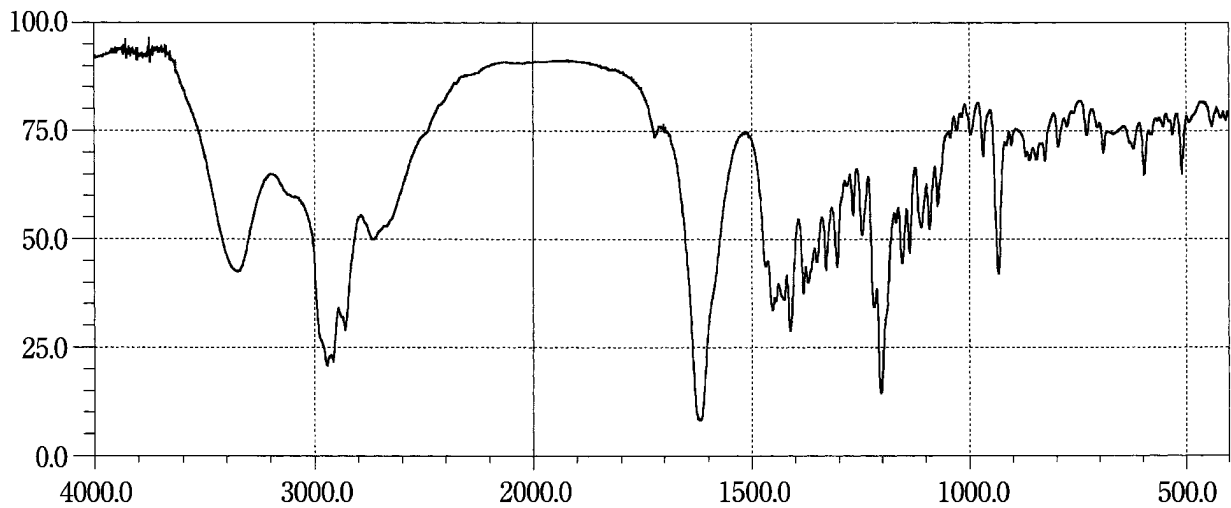

Ozagrel Sodium

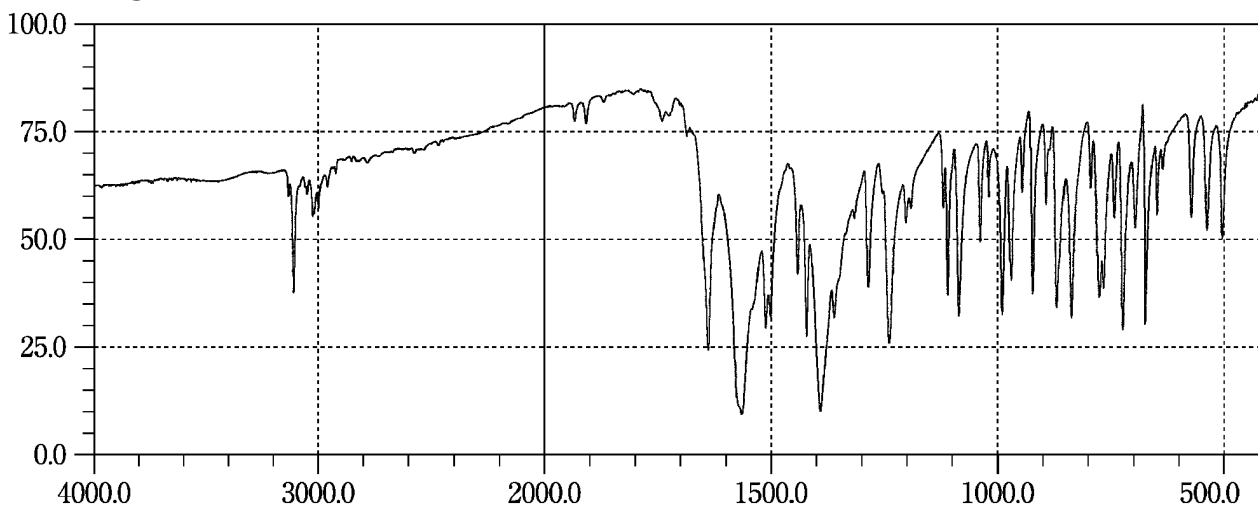

Pancuronium Bromide

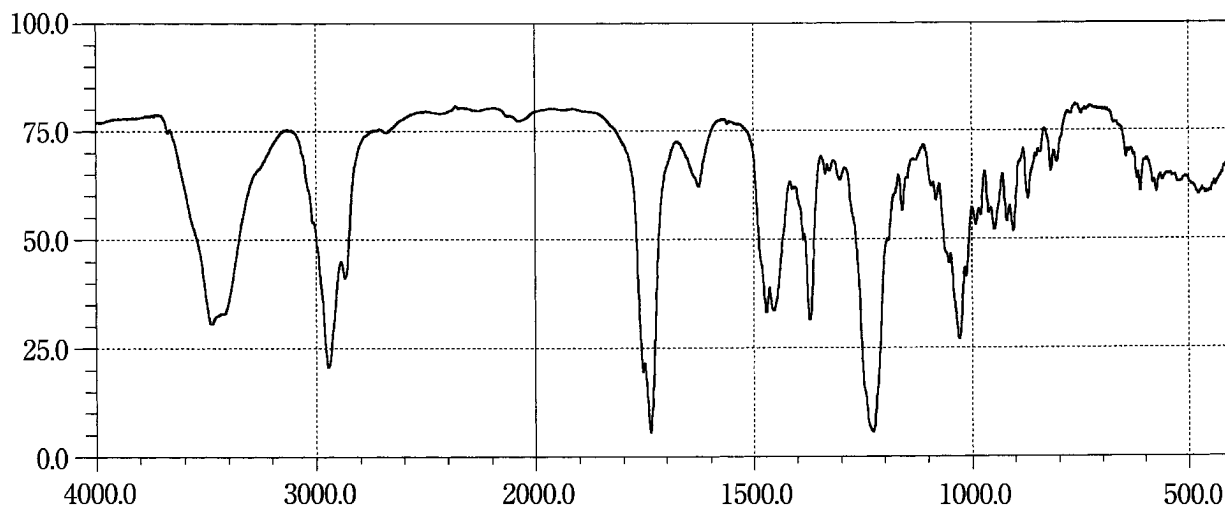

Pemirolast Potassium

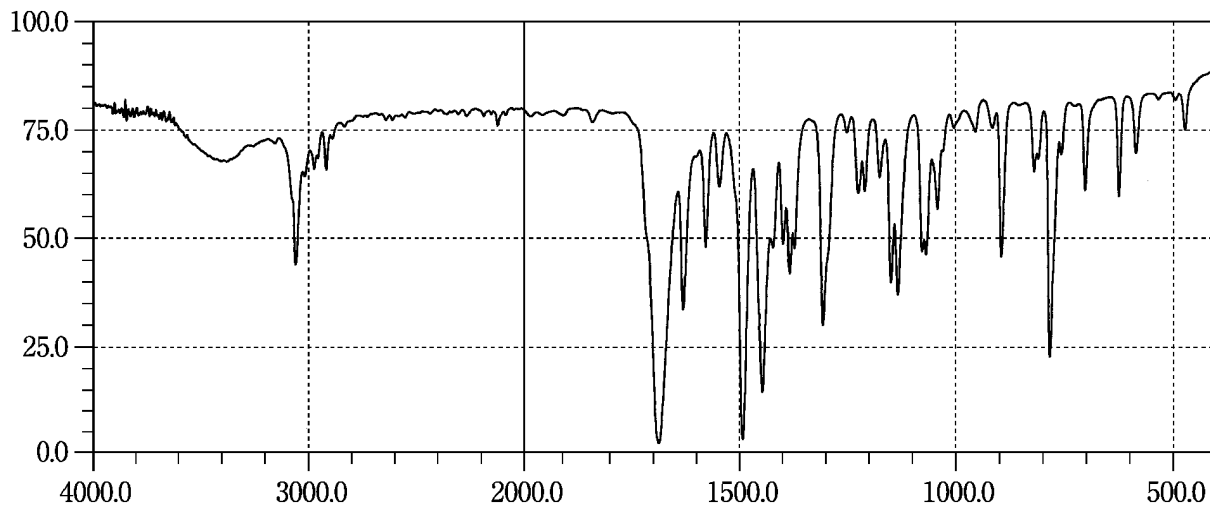

Penbutolol Sulfate

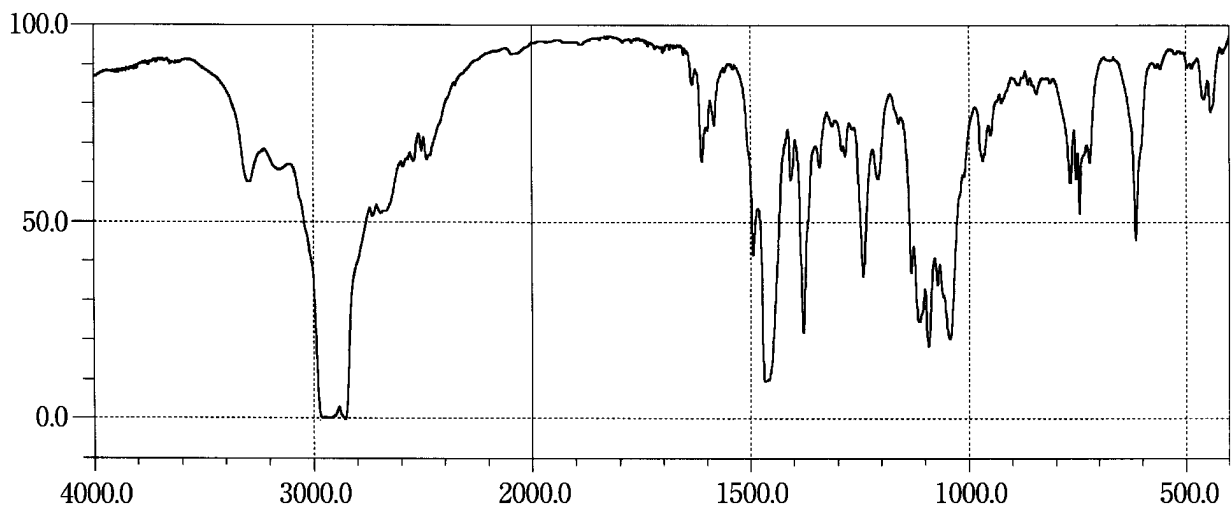

Pentobarbital Calcium

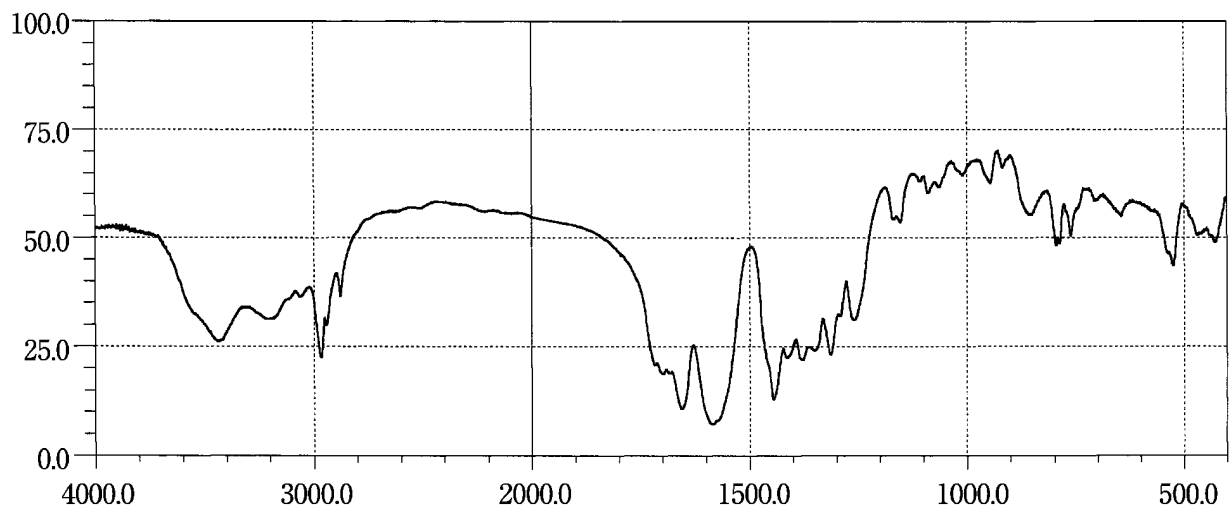

Pentoxyverine Citrate

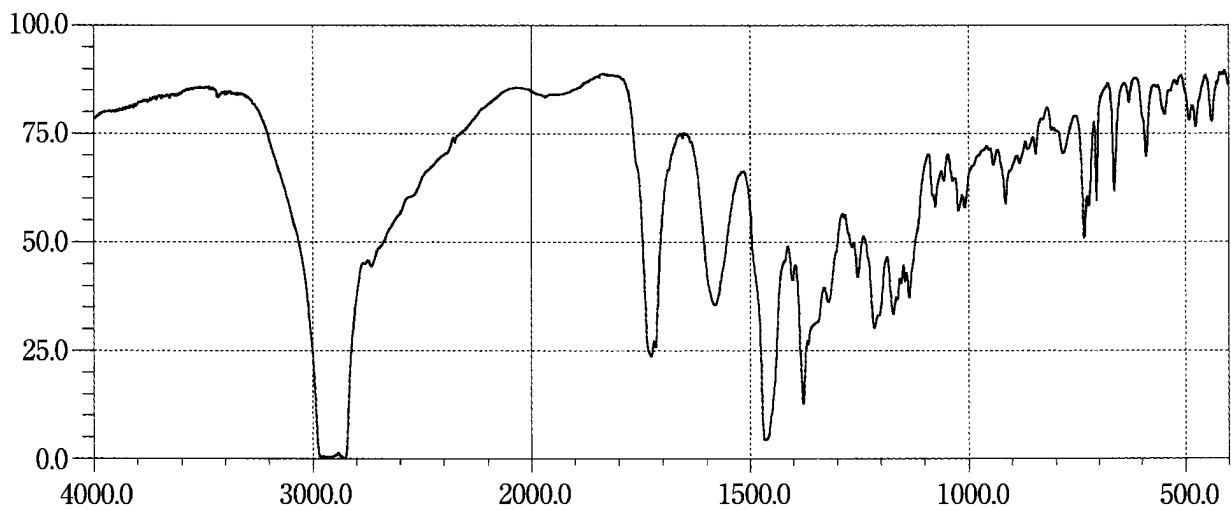

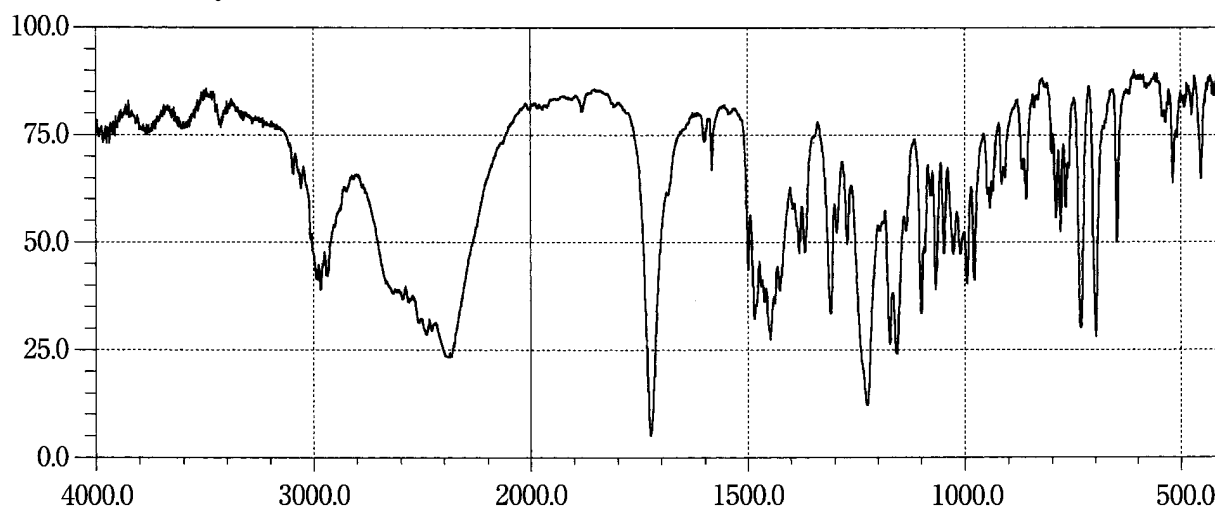
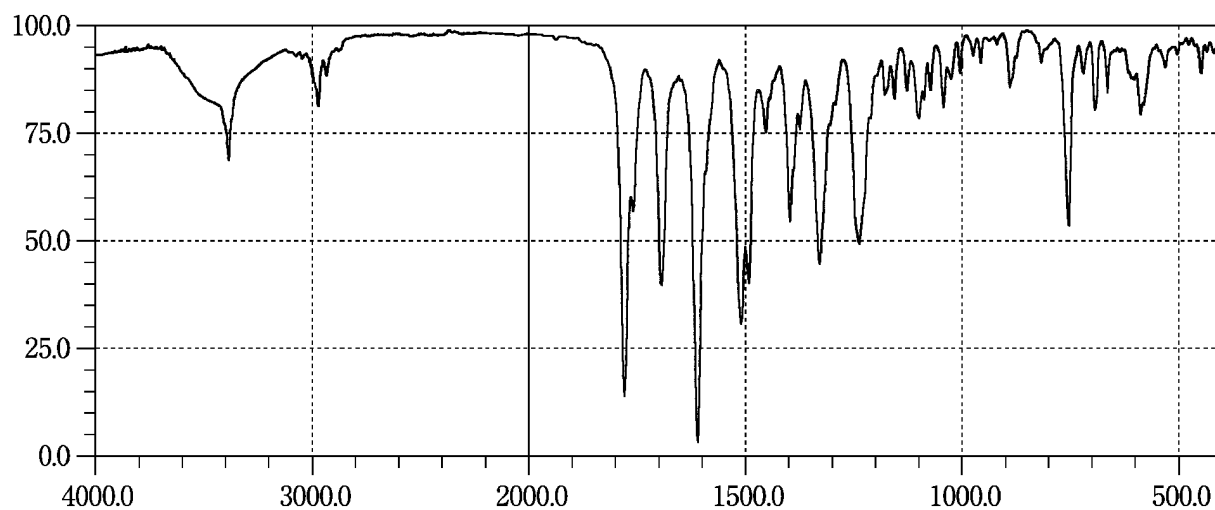
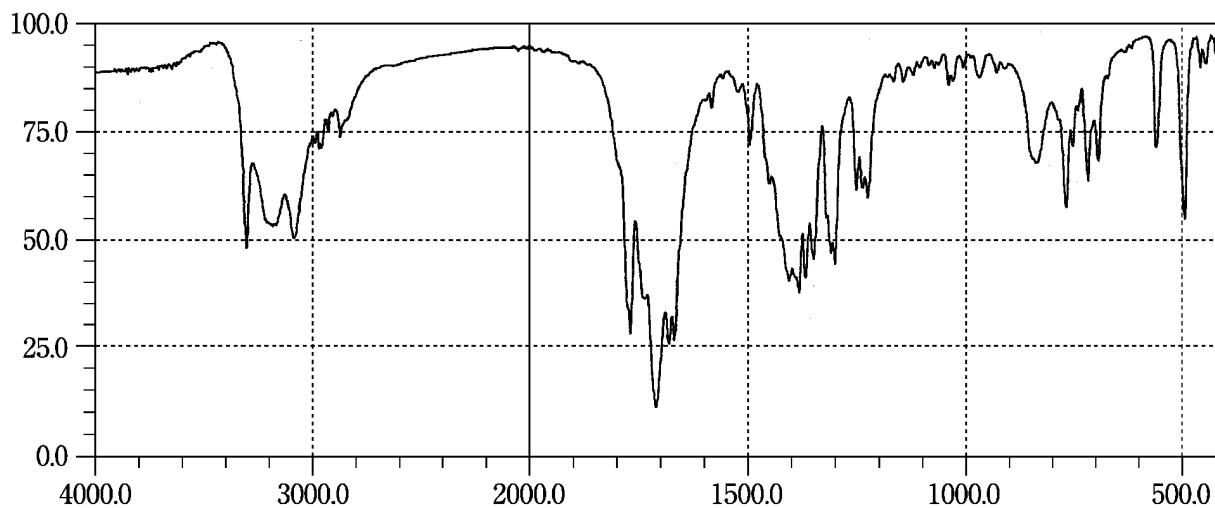
Pethidine Hydrochloride**Phenethicillin Potassium****Phenobarbital**

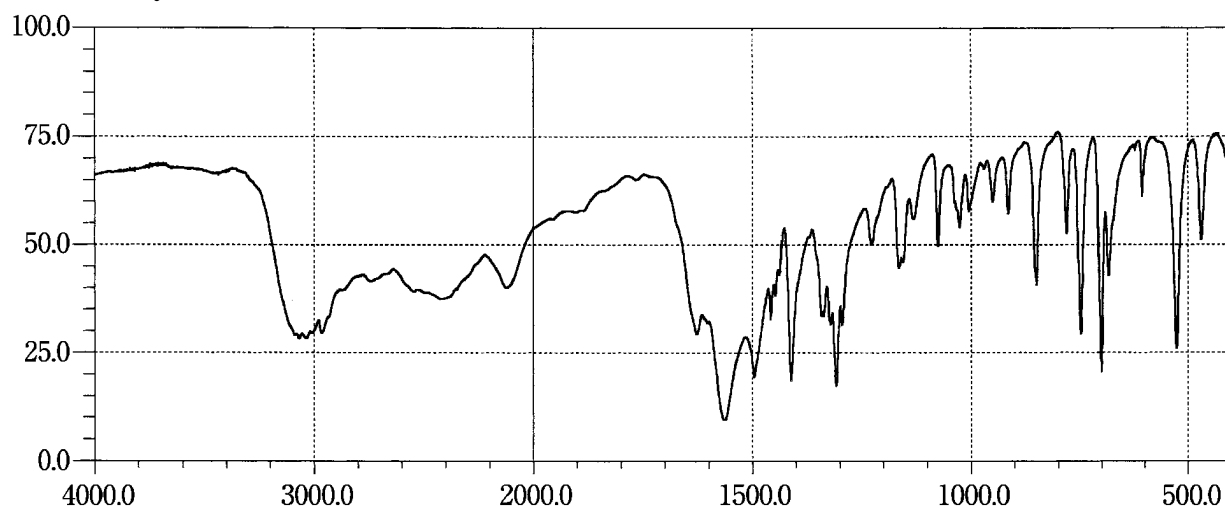
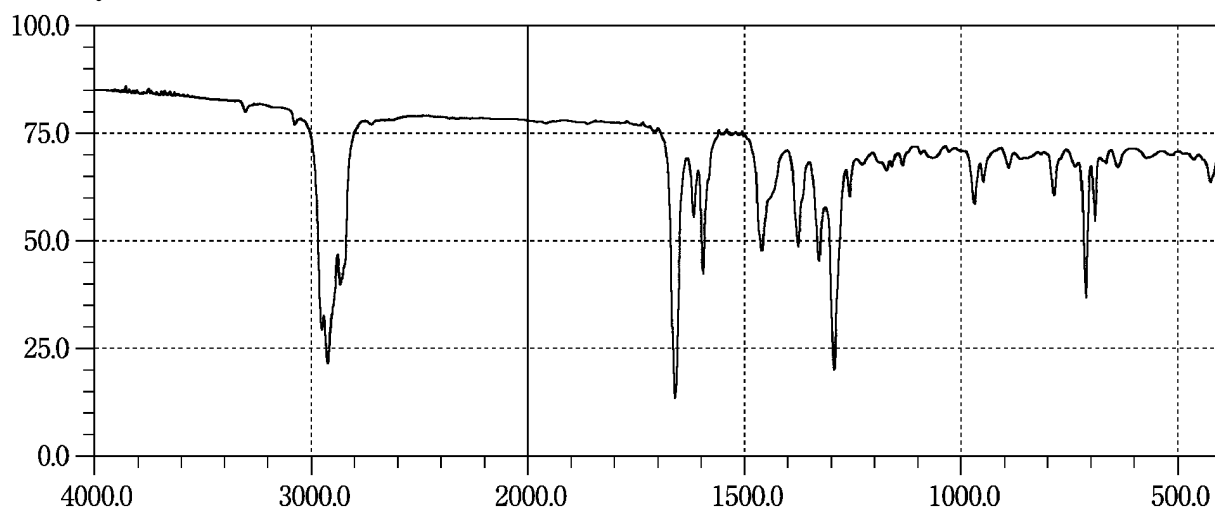
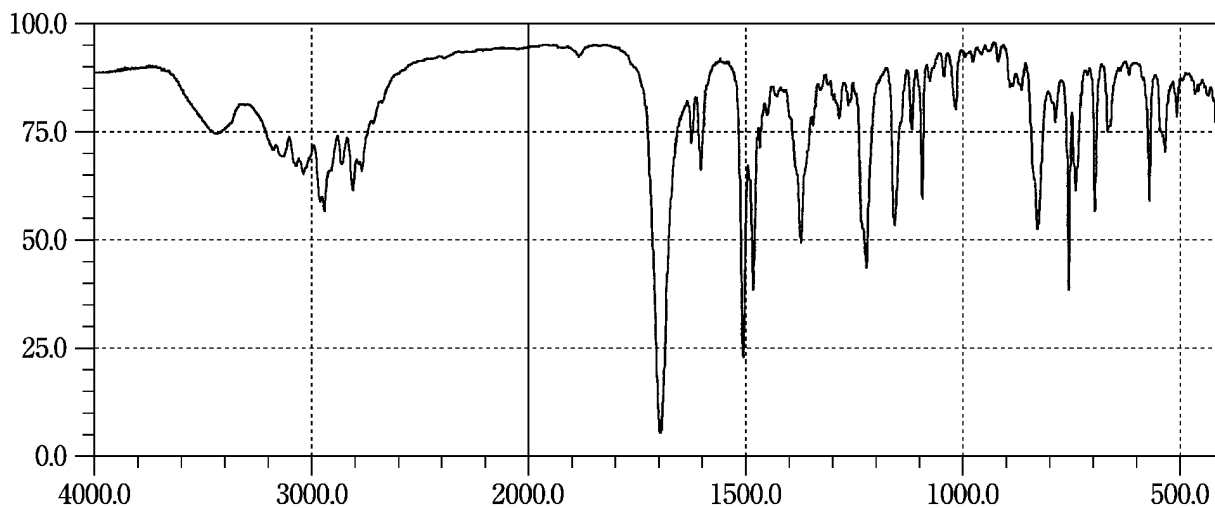
L-Phenylalanine**Phytonadione****Pimozide**

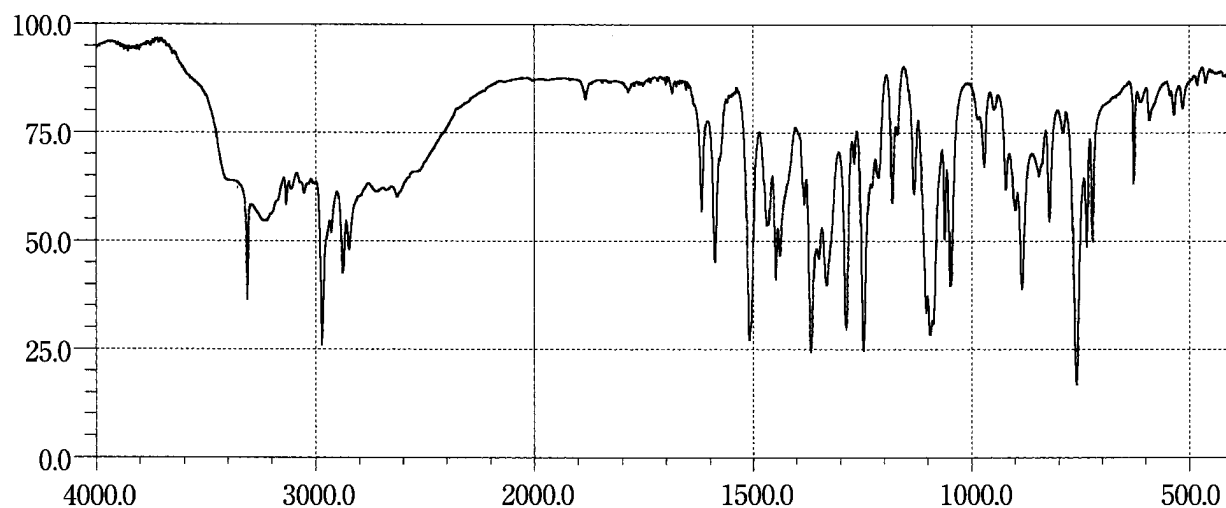
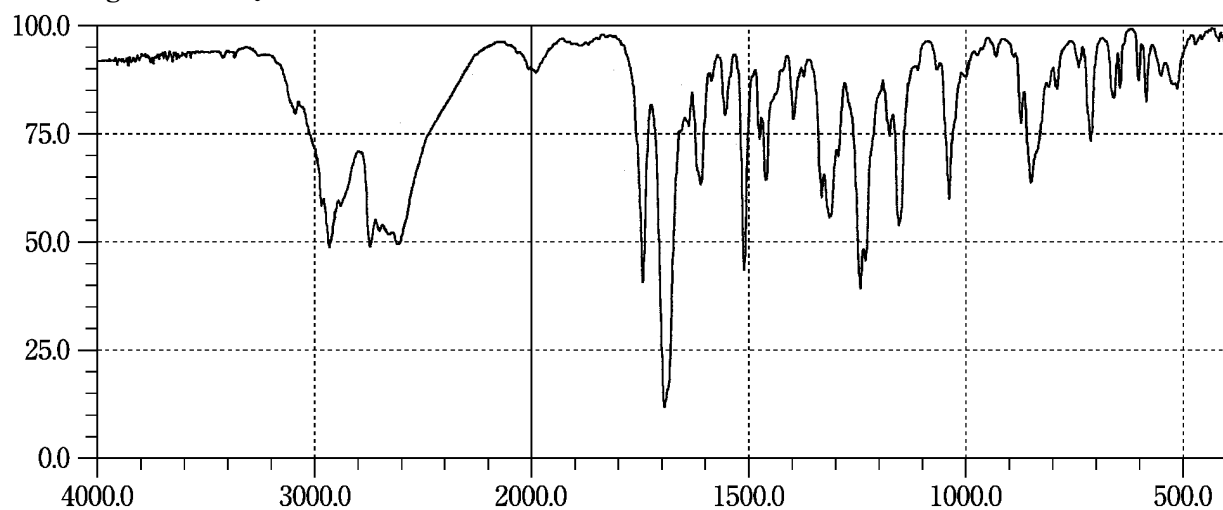
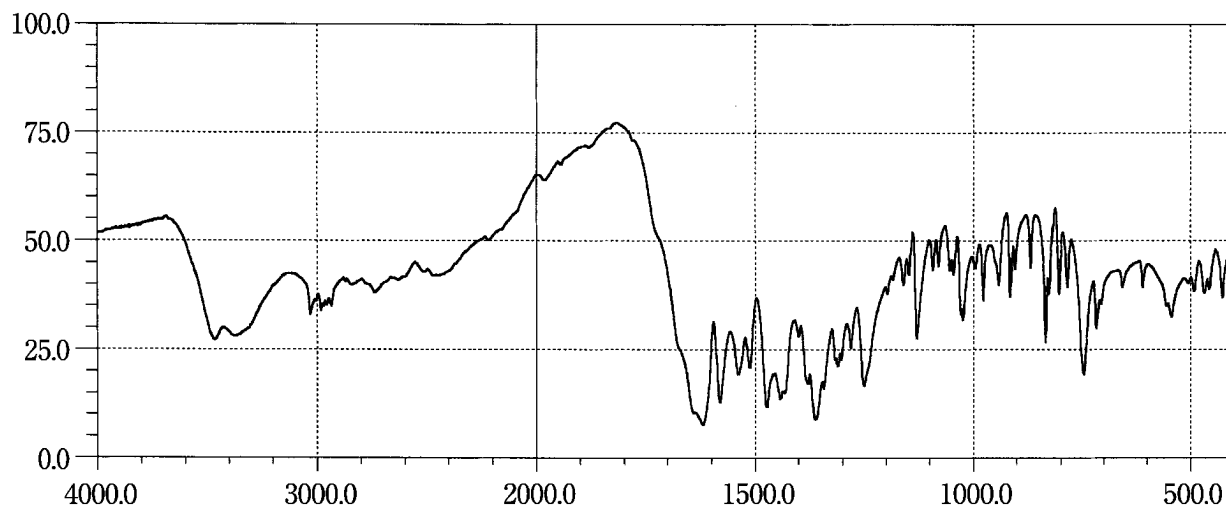
Pindolol**Pioglitazone Hydrochloride****Pipemidic Acid Hydrate**

Piperacillin Hydrate

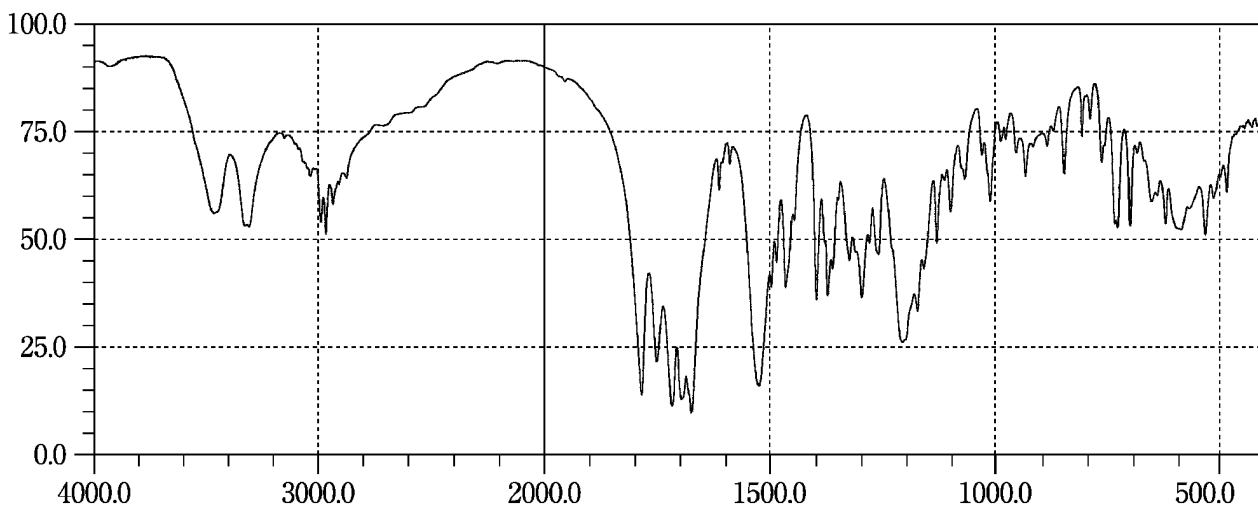

Piperacillin Sodium

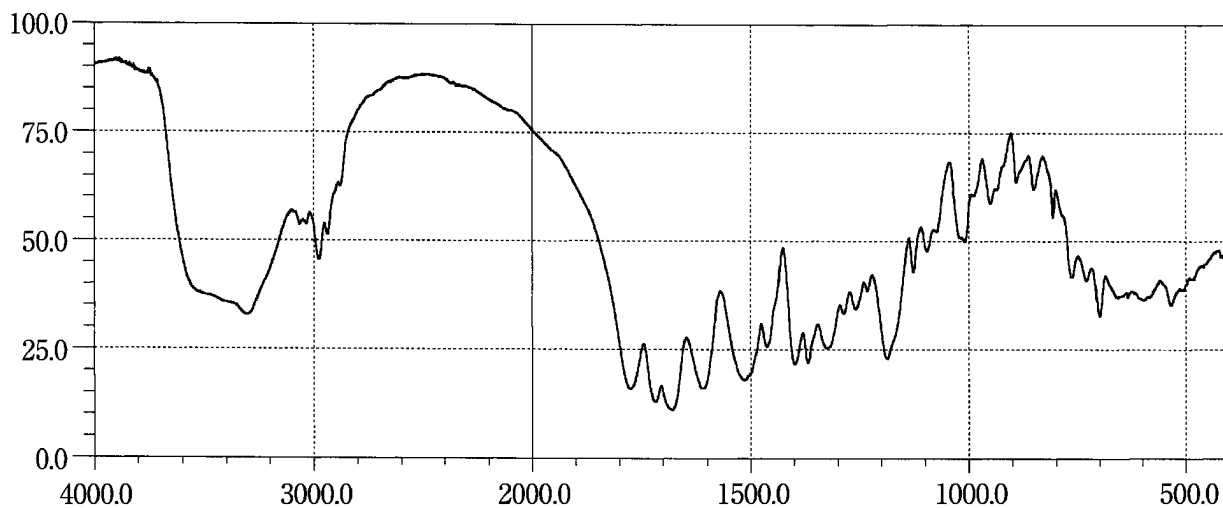

Piperazine Adipate

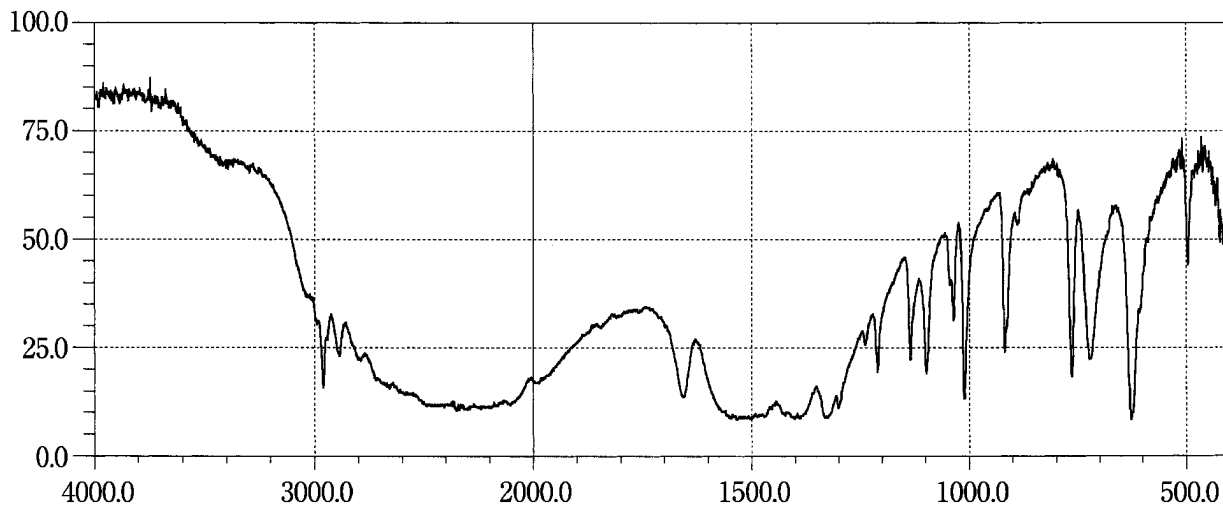

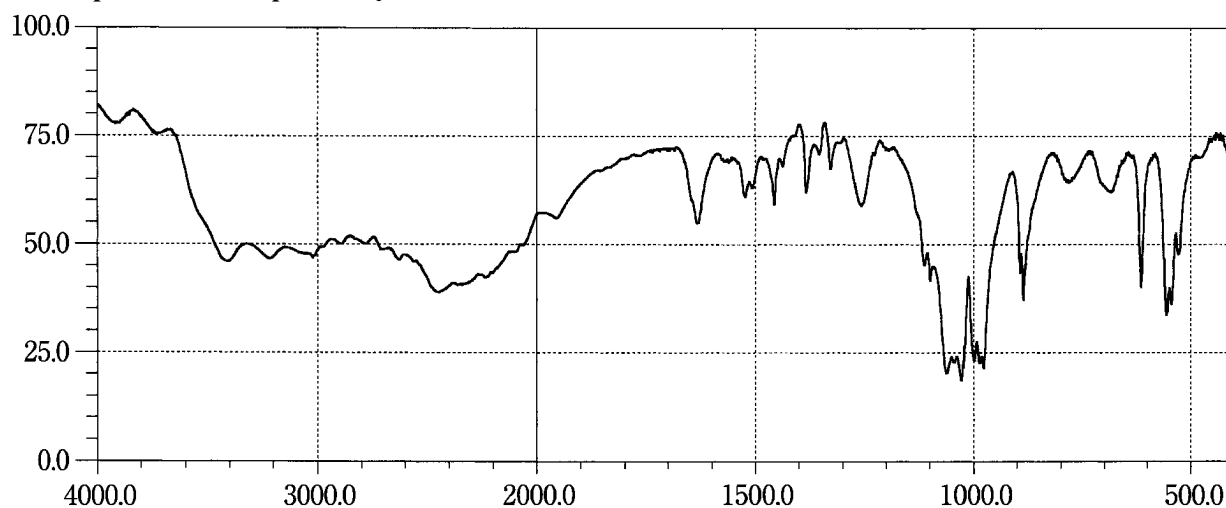
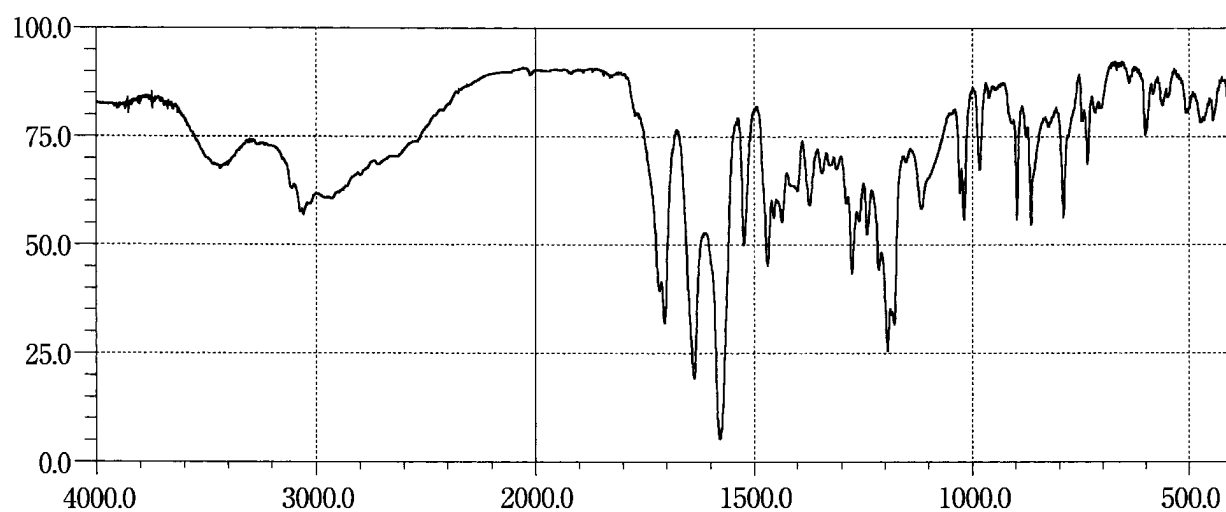
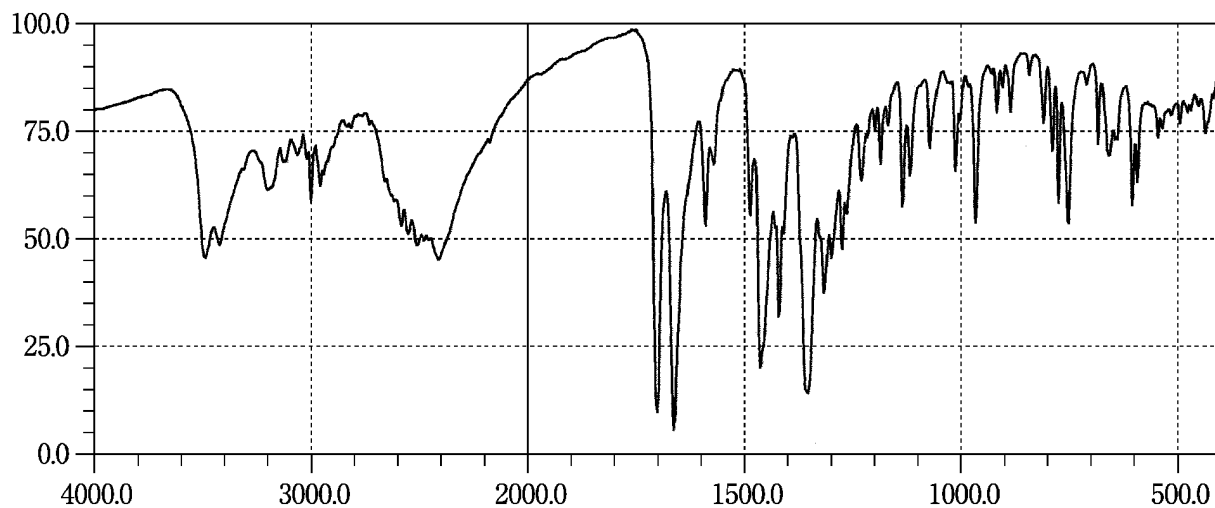
Piperazine Phosphate Hydrate**Pirenoxine****Pirenzepine Hydrochloride Hydrate**

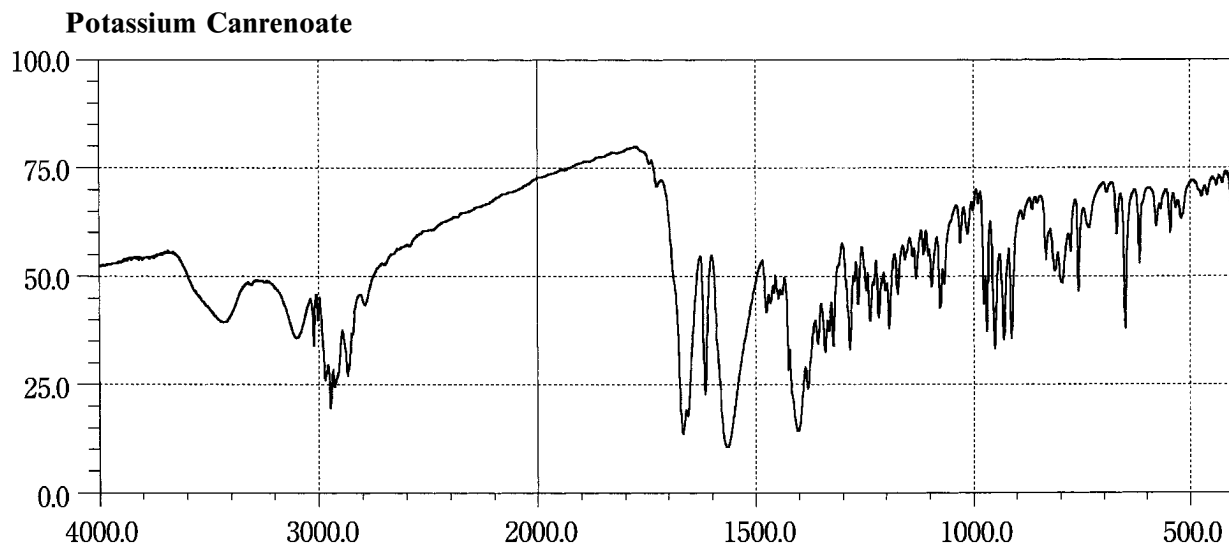
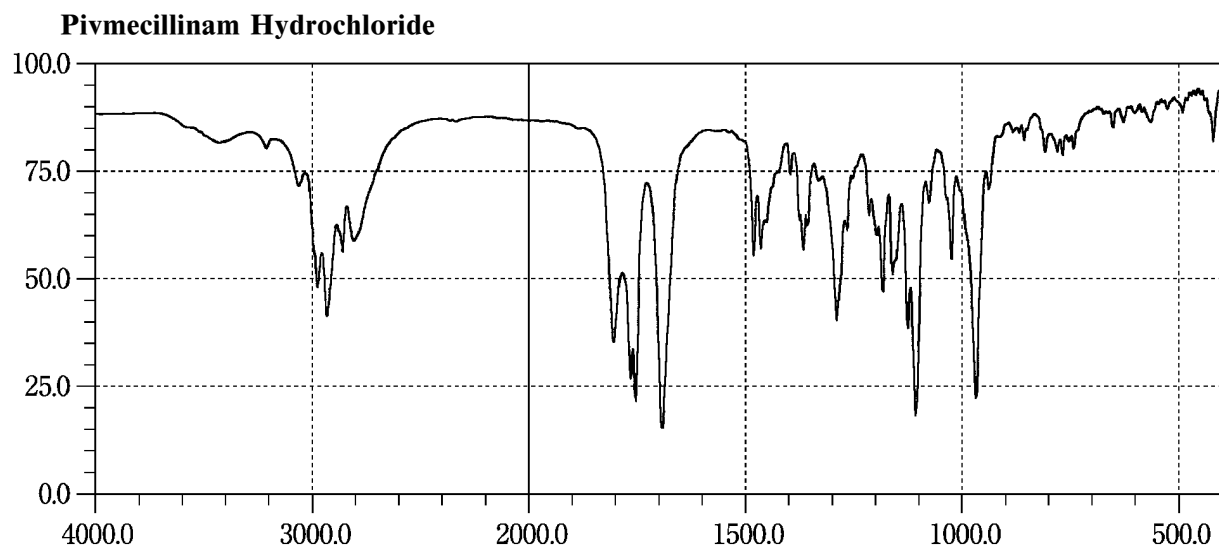
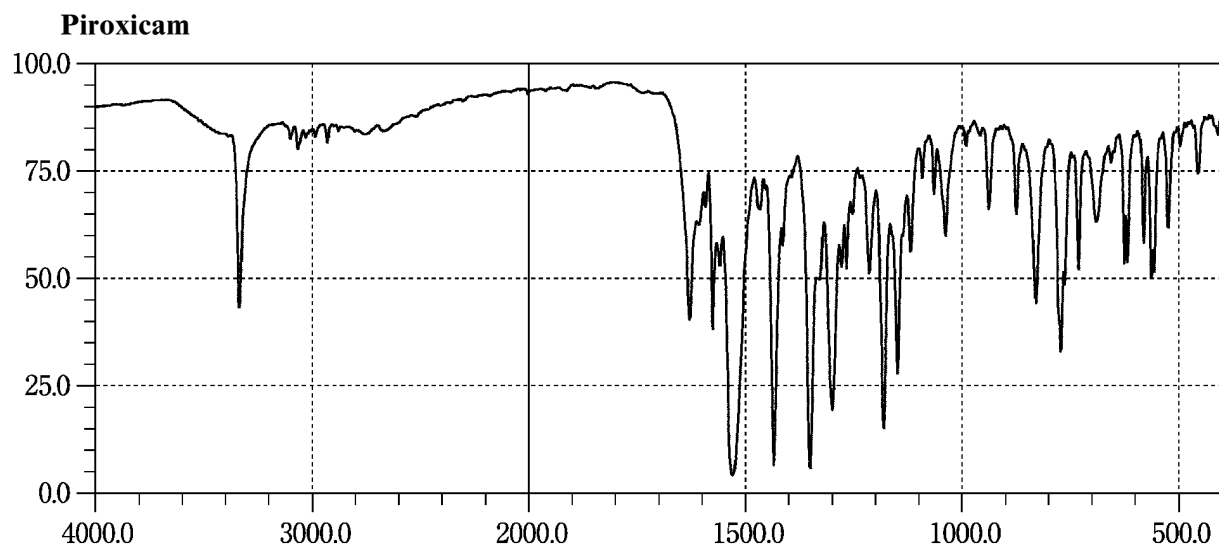

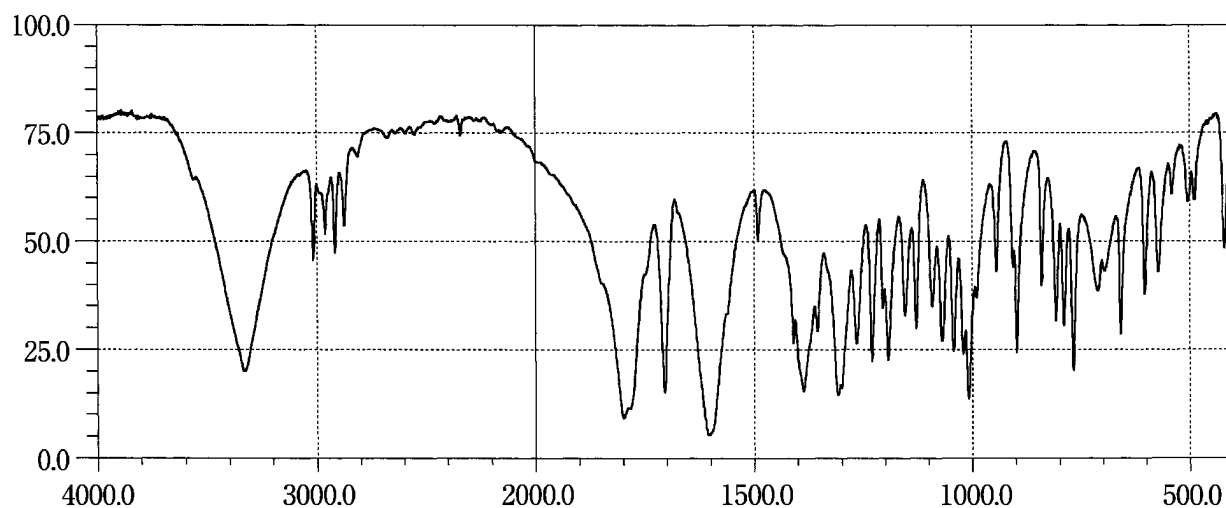
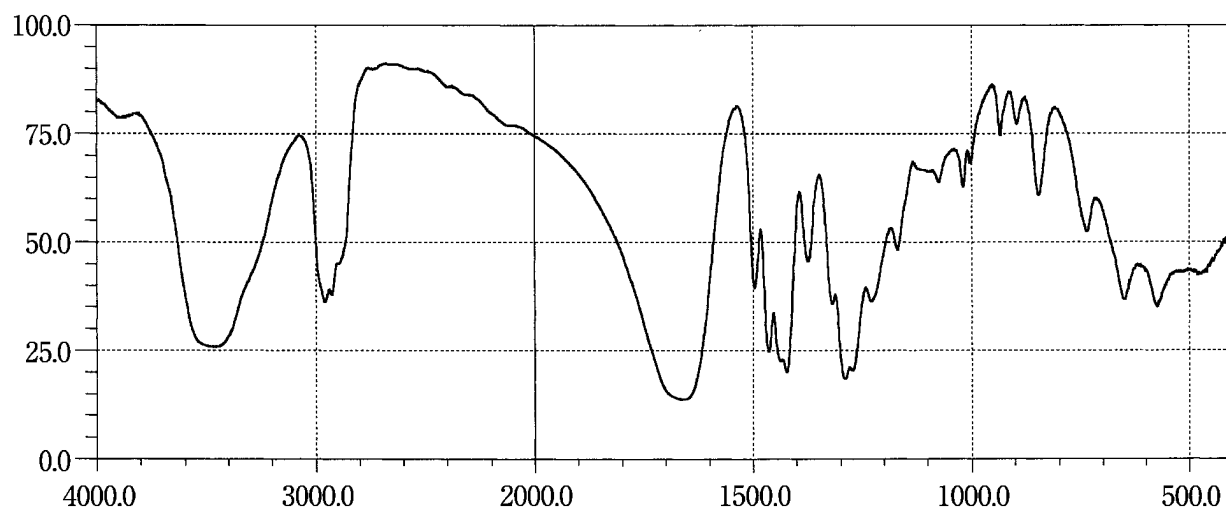
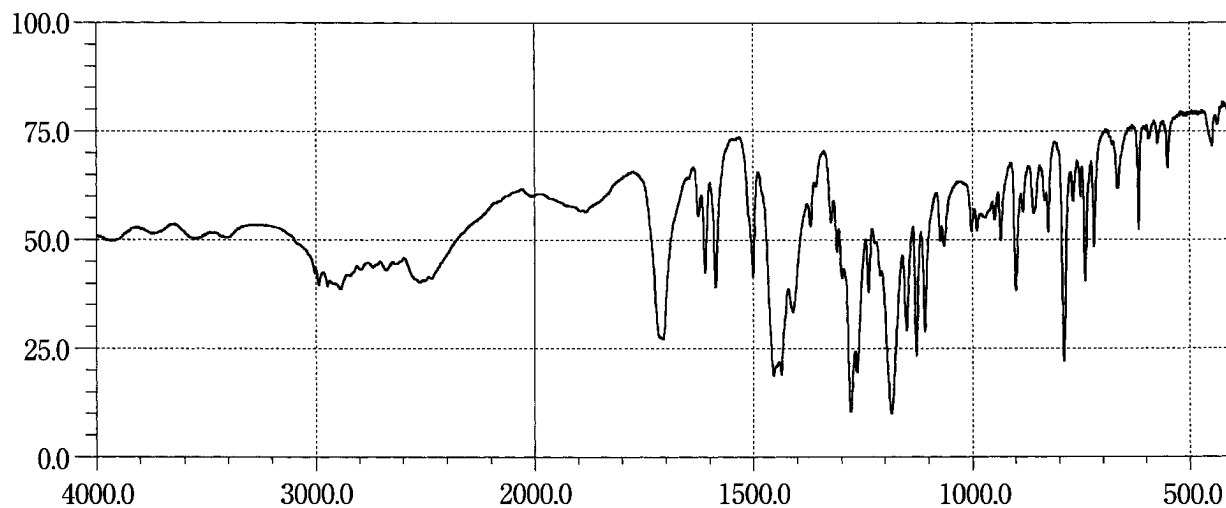
Potassium Clavulanate**Povidone****Pranoprofen**

Pravastatin Sodium

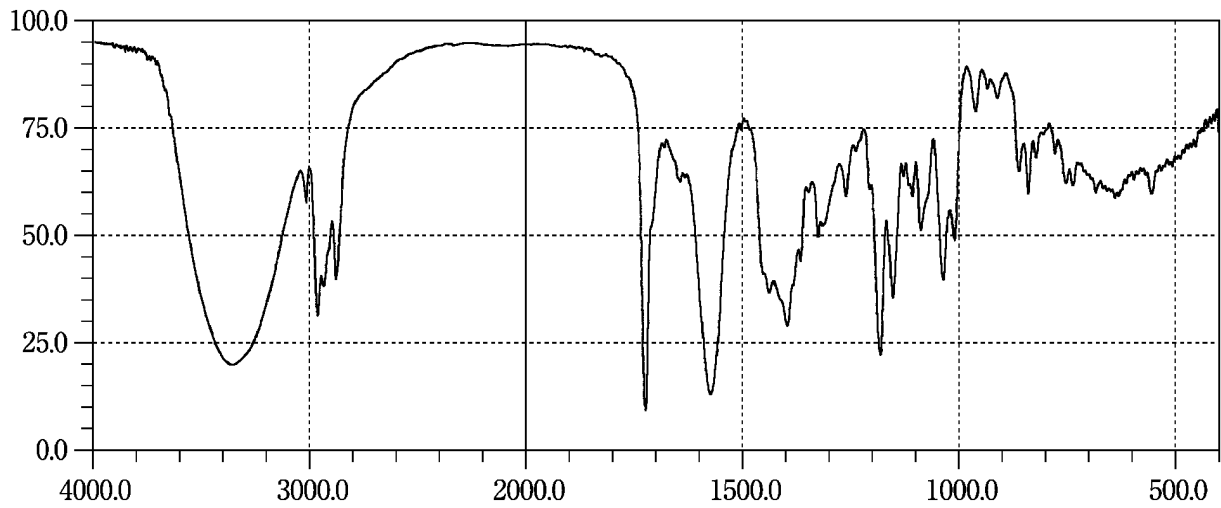

Prazepam

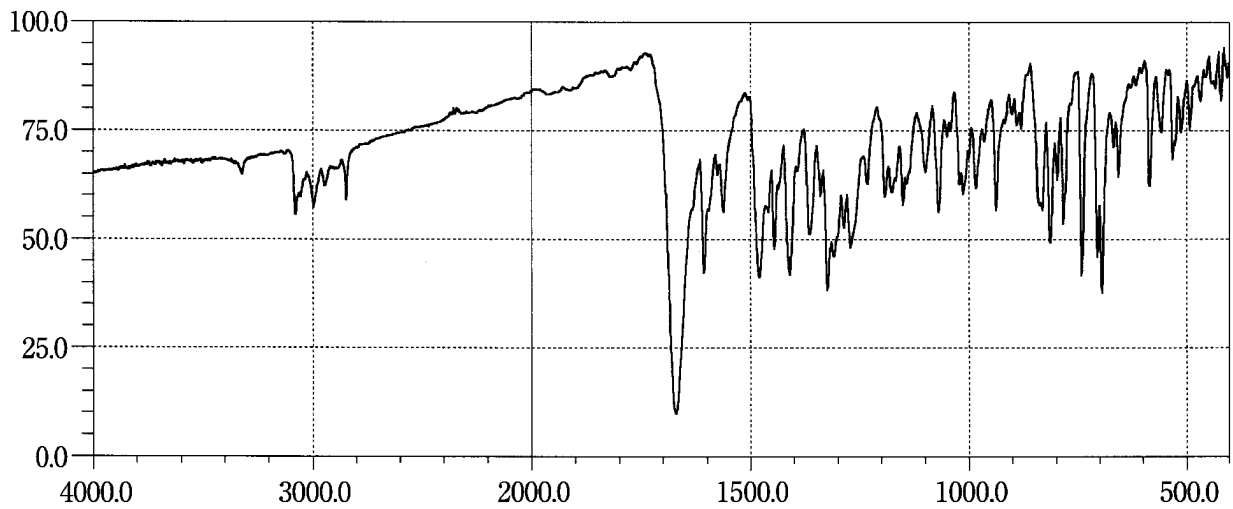

Prazosin Hydrochloride

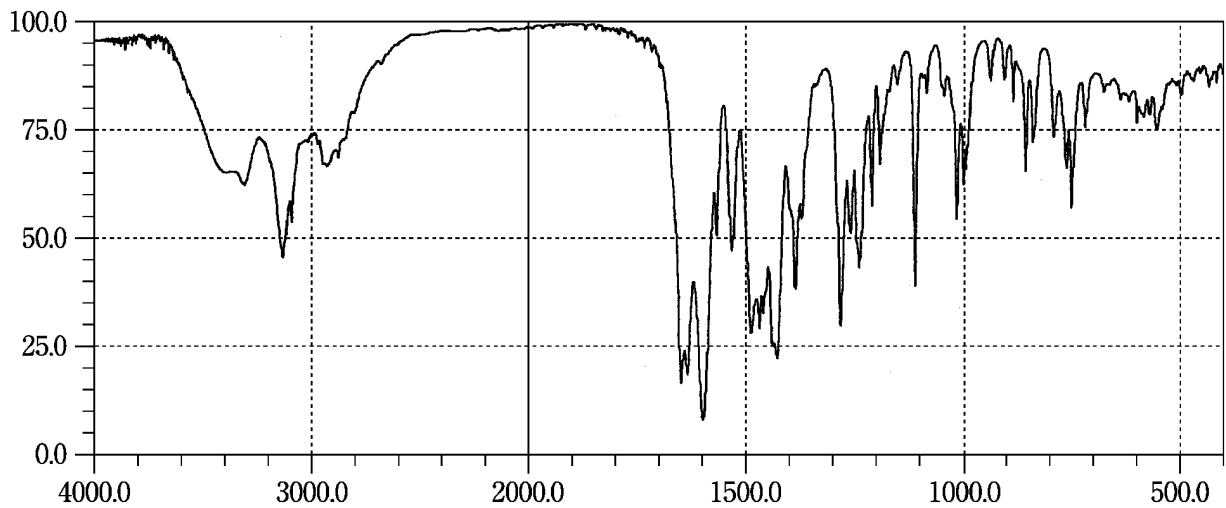

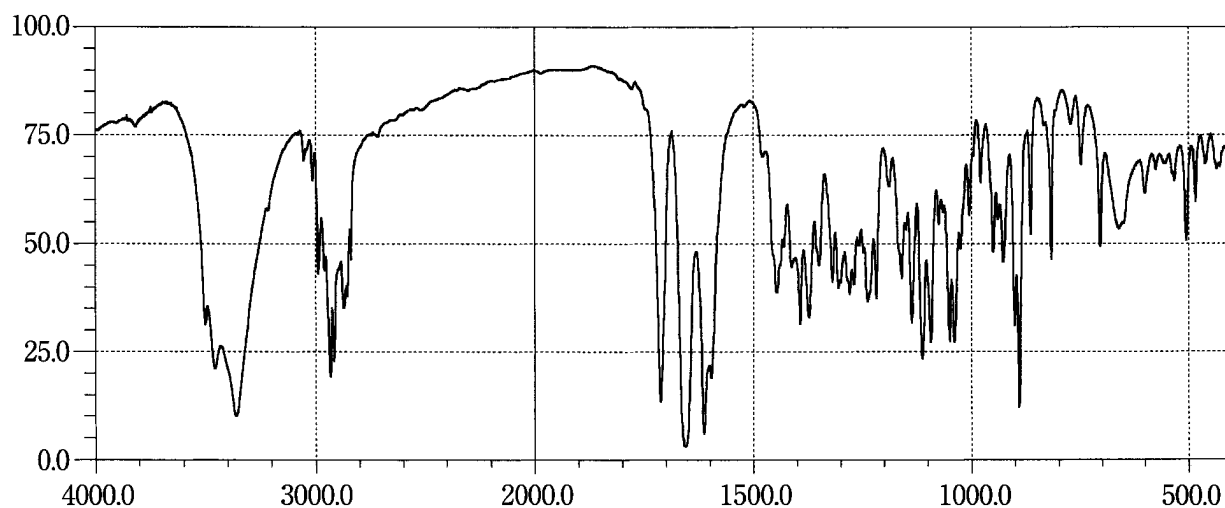
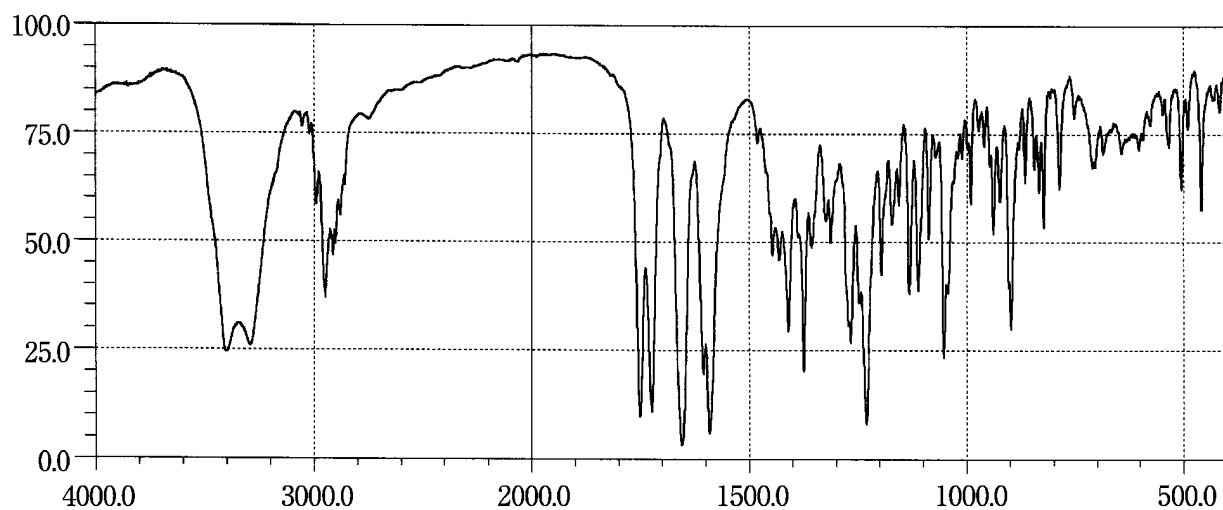
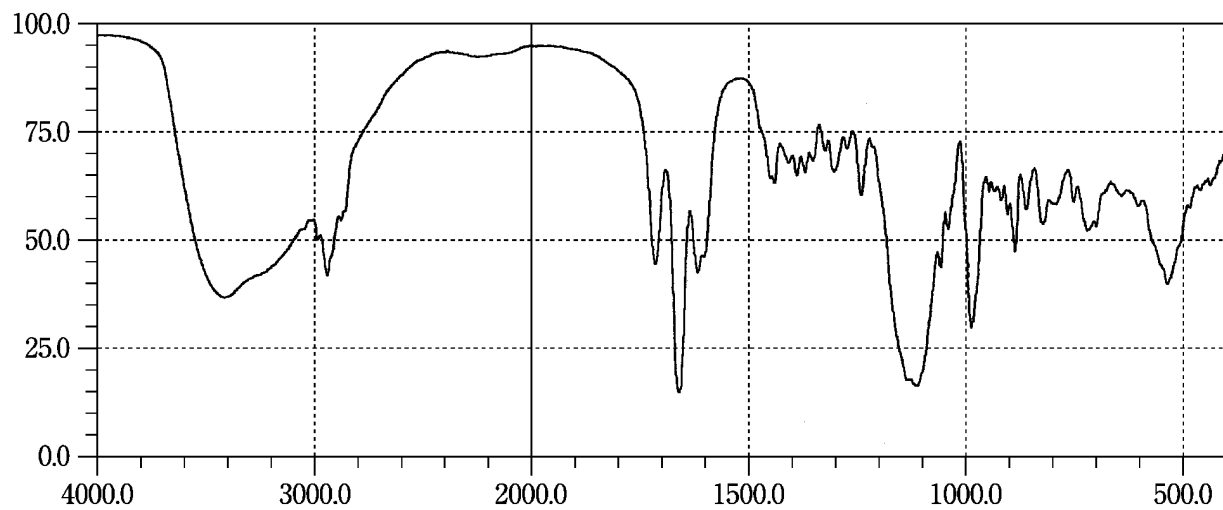
Prednisolone**Prednisolone Acetate****Prednisolone Sodium Phosphate**

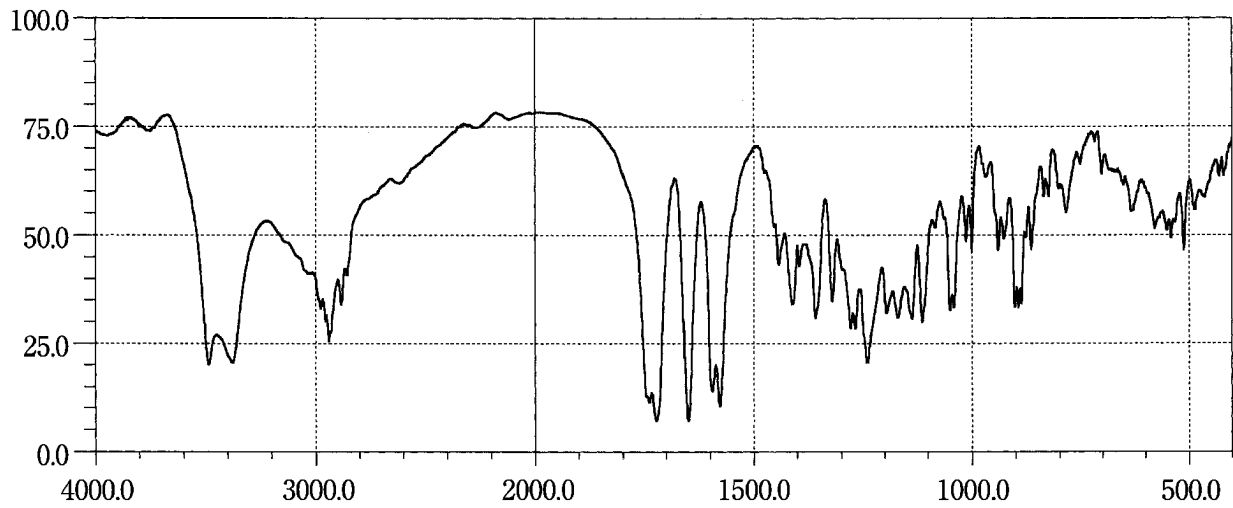
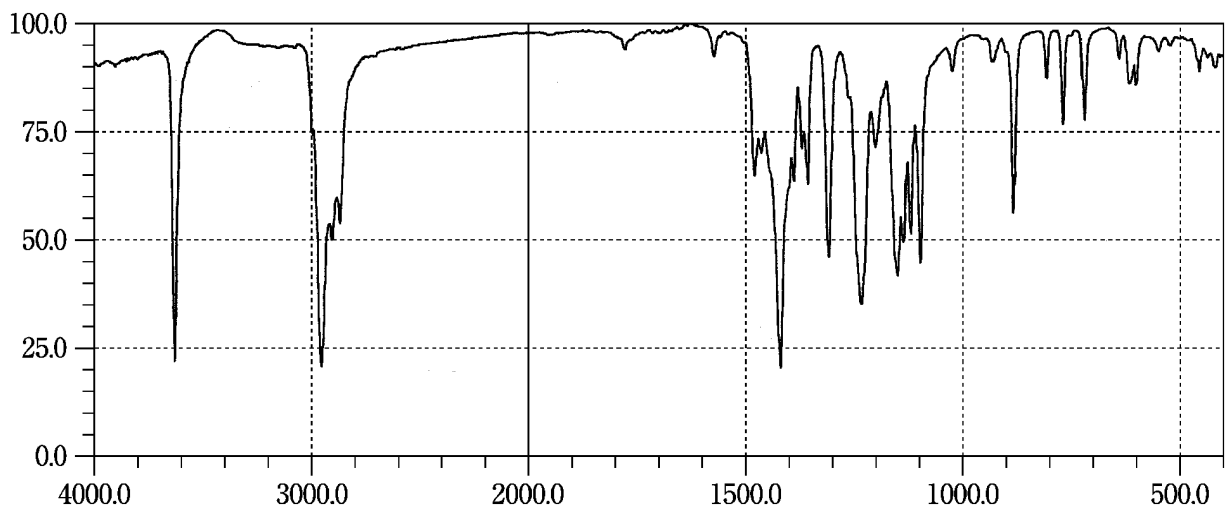
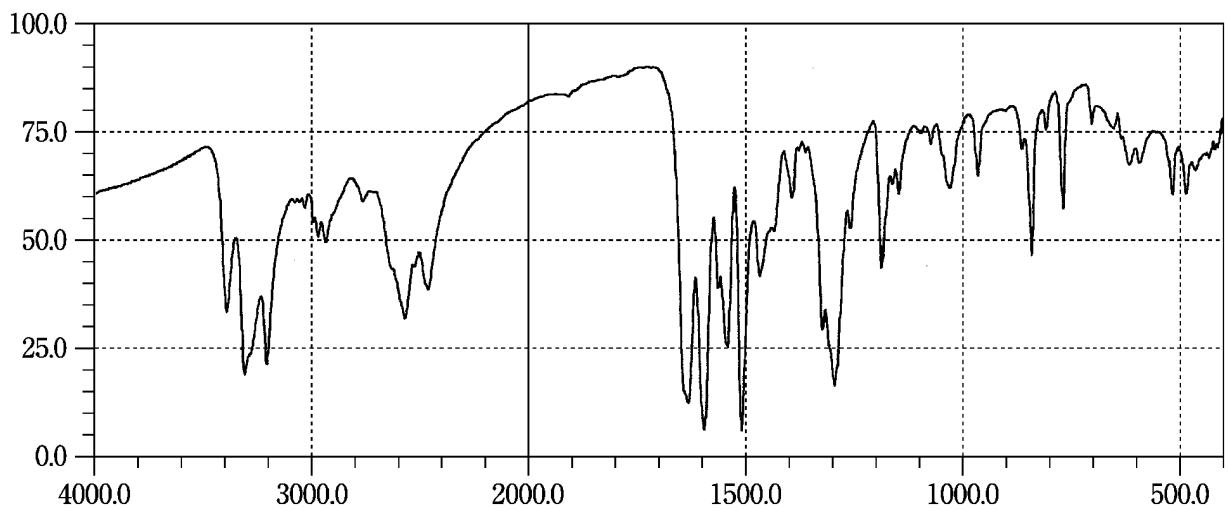
Prednisolone Succinate**Probucol****Procainamide Hydrochloride**

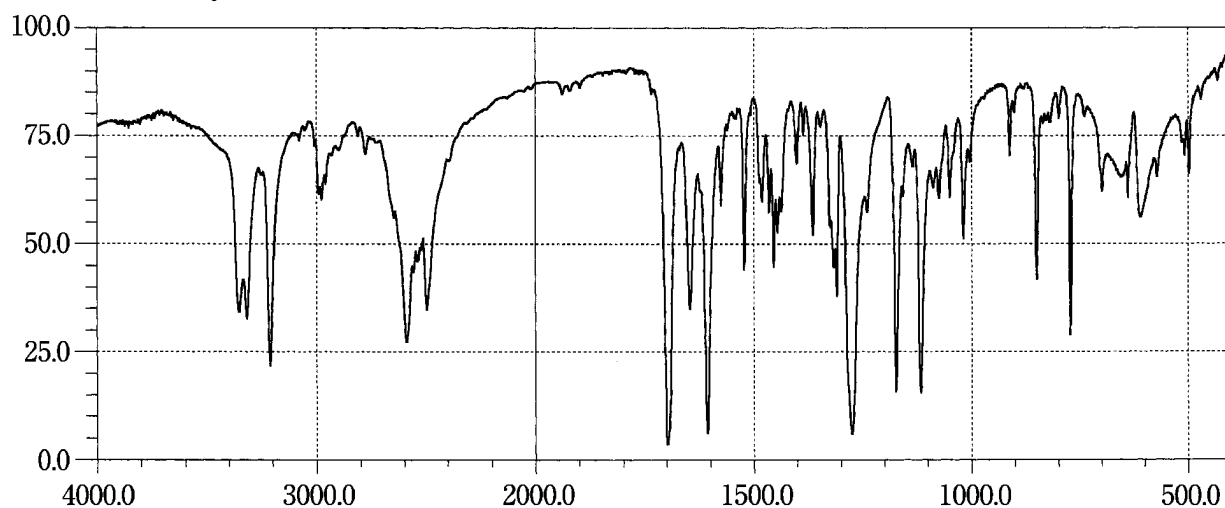
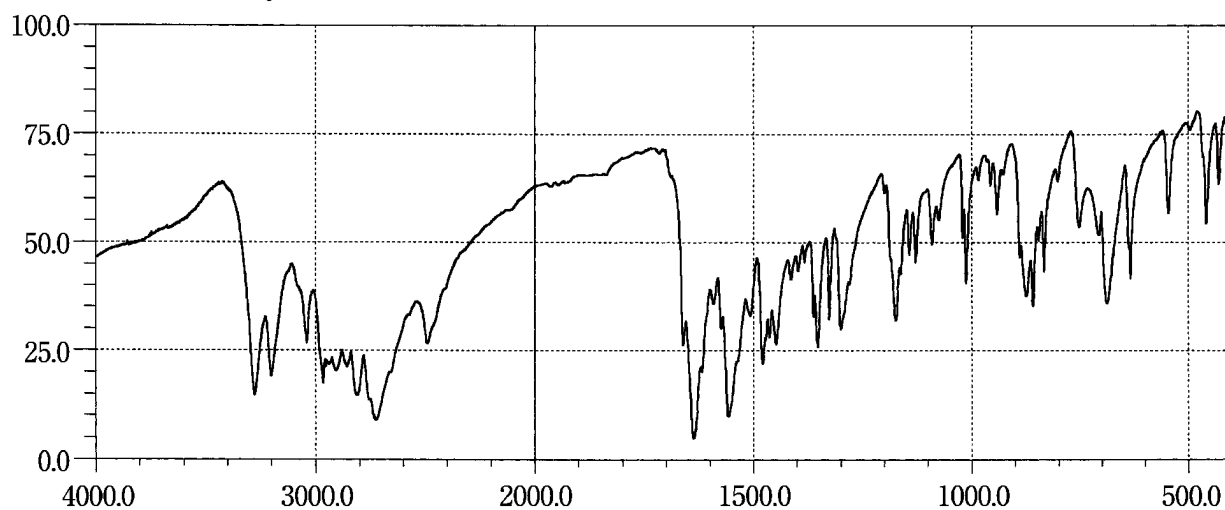
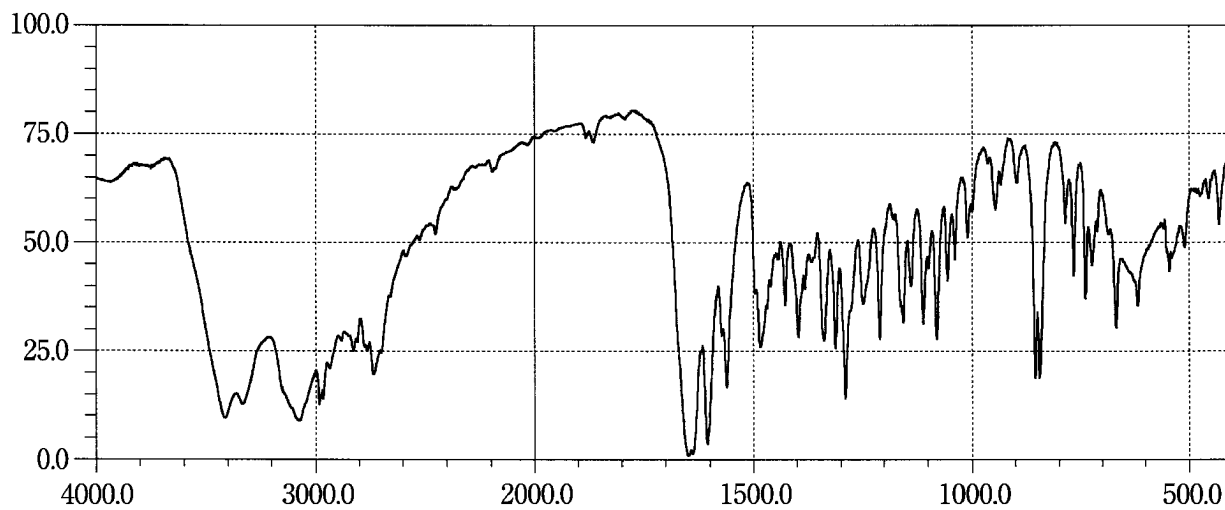
Procaine Hydrochloride**Procarbazine Hydrochloride****Procatrol Hydrochloride Hydrate**

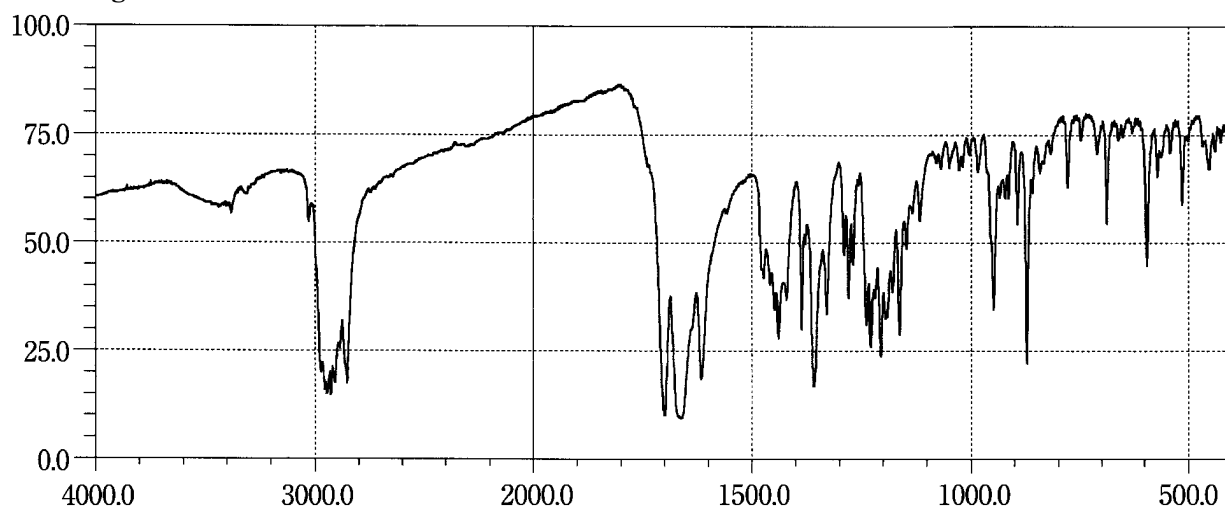
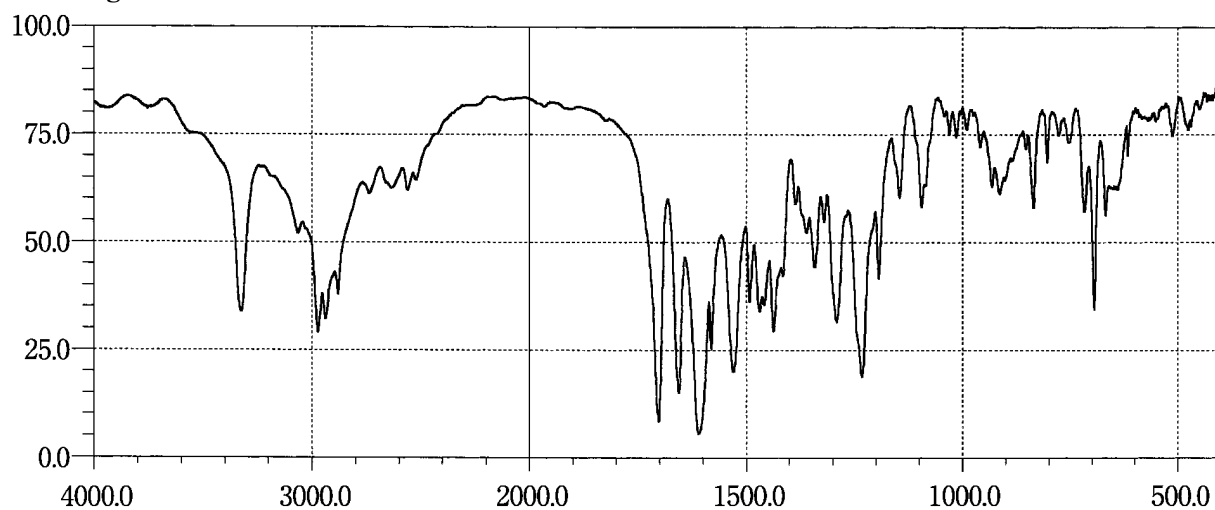
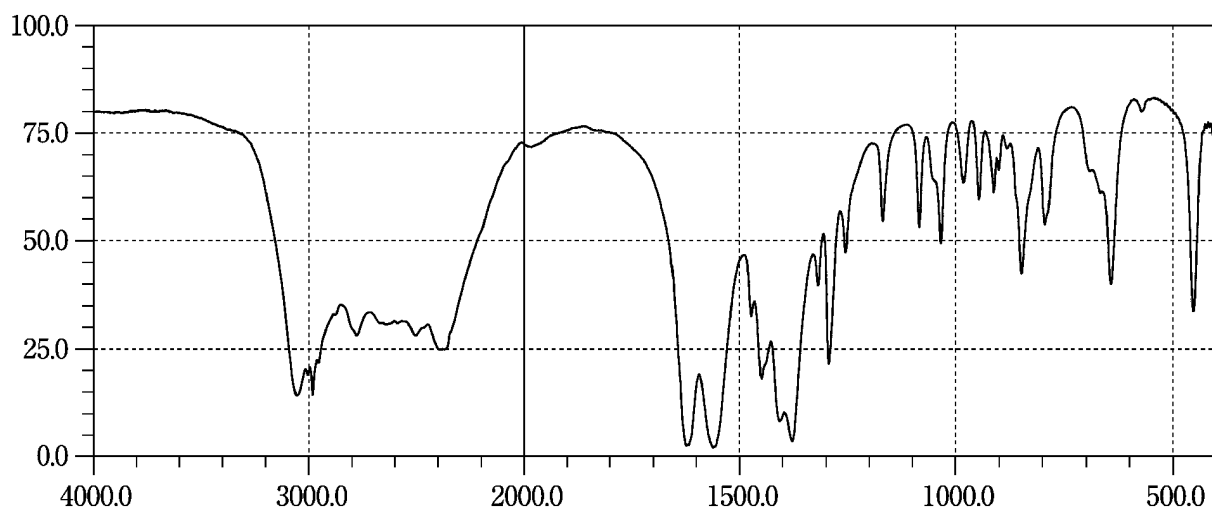
Progesterone**Proglumide****L-Proline**

Promethazine Hydrochloride

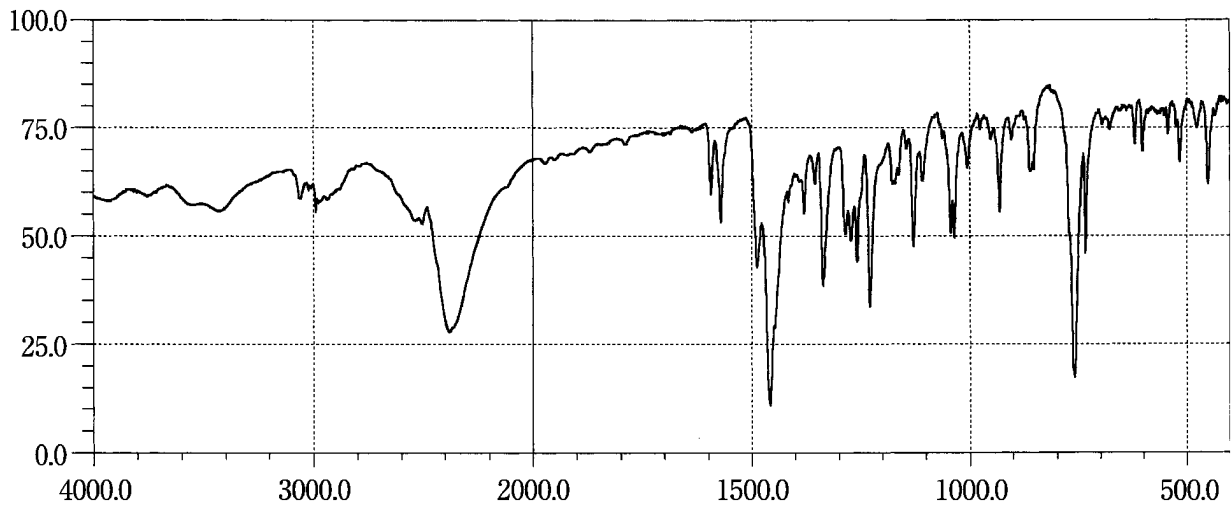

Propafenone Hydrochloride

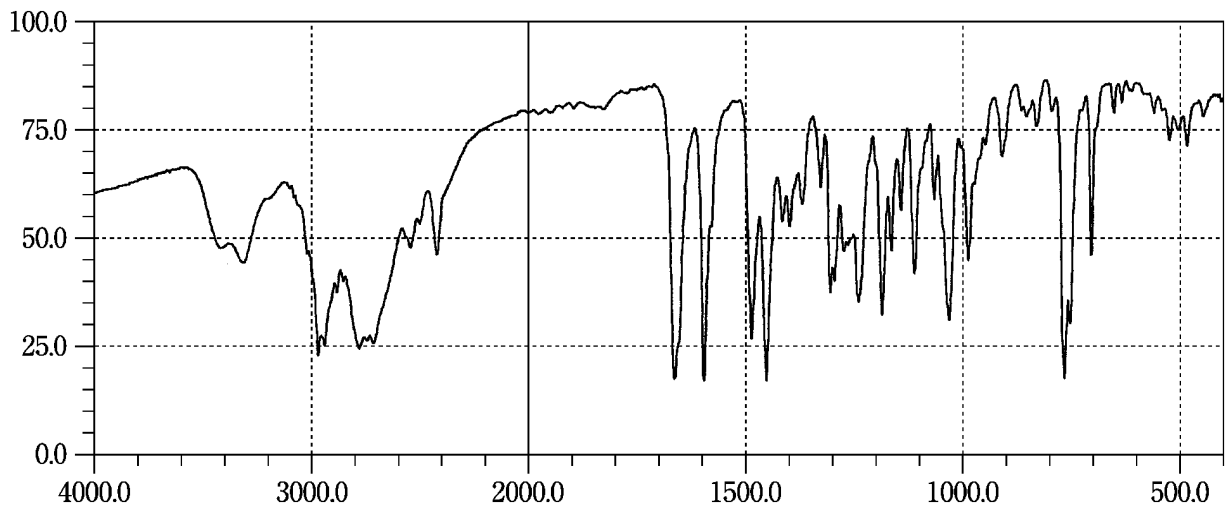

Propiverine Hydrochloride

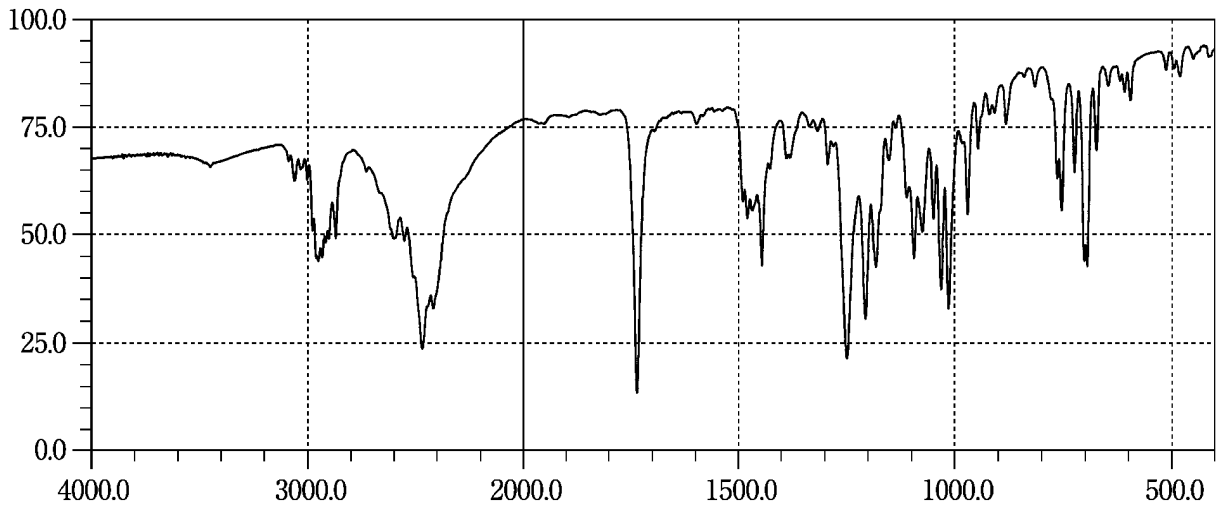

Propranolol Hydrochloride

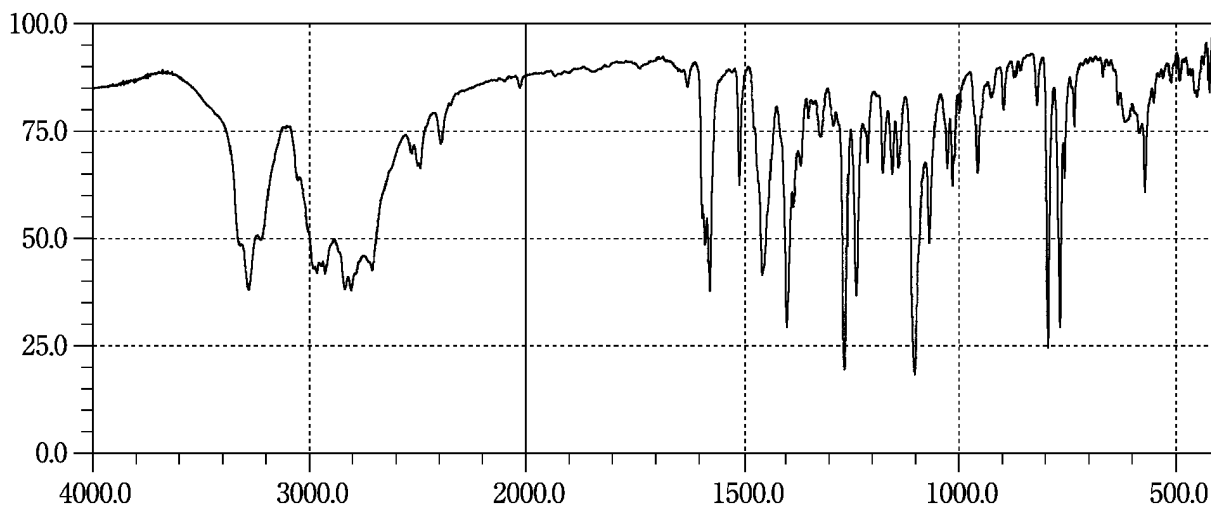

Propyl Parahydroxybenzoate

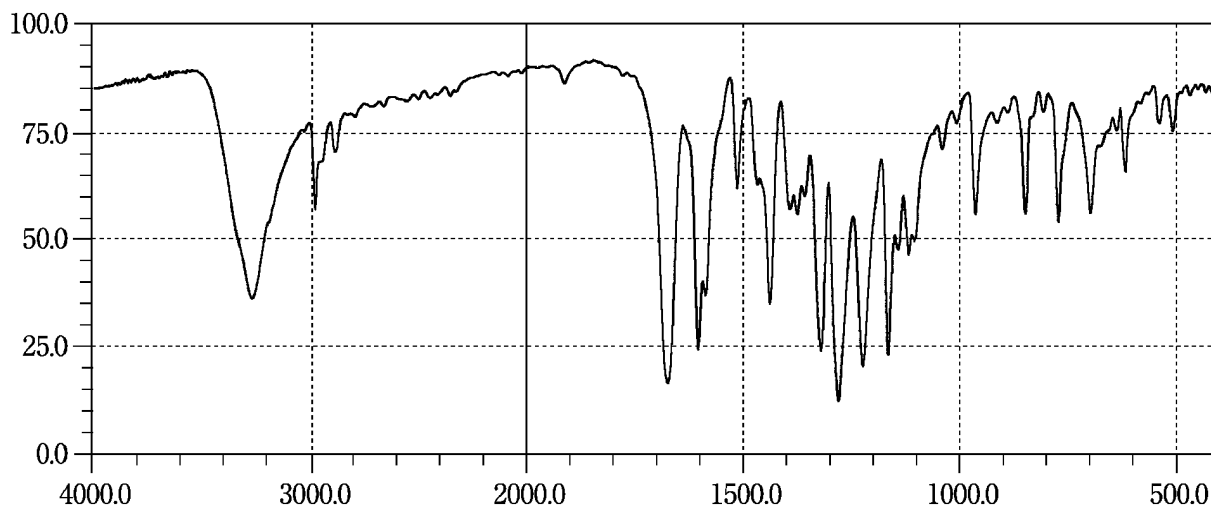

Protirelin

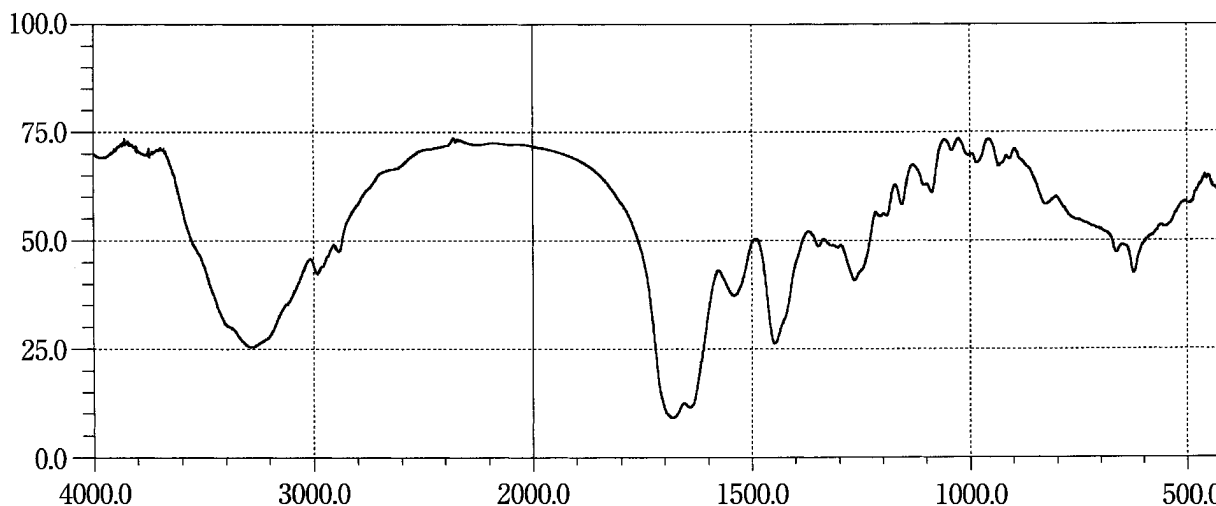

Purified Sodium Hyaluronate

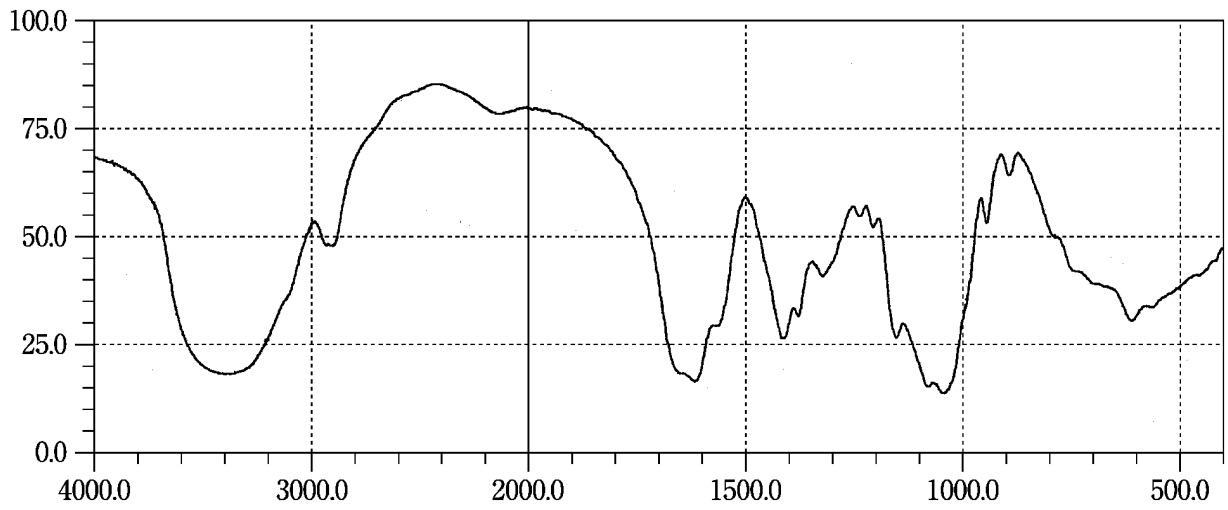

Pyrantel Pamoate

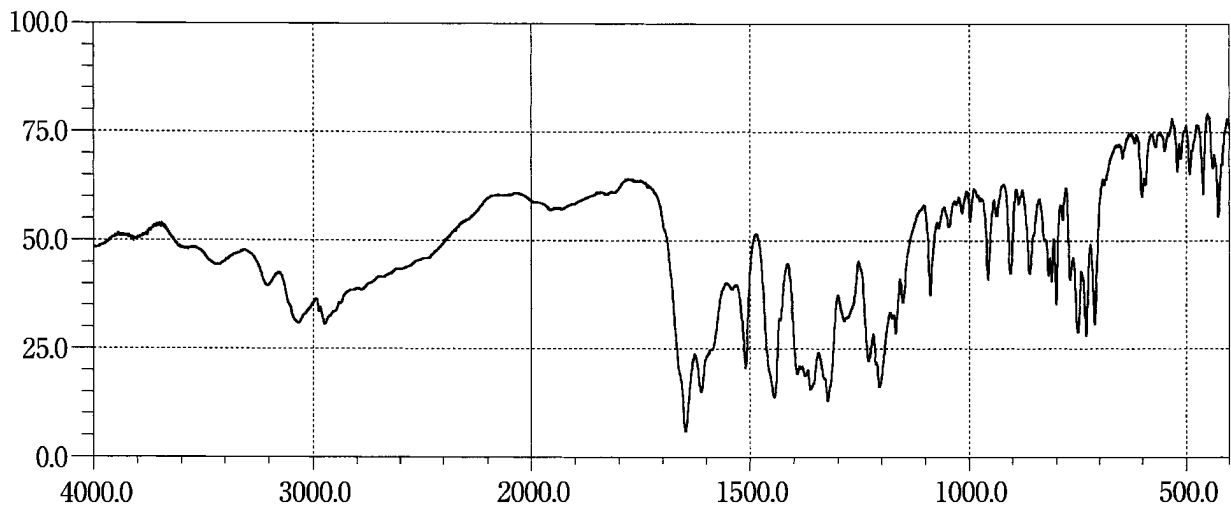

Pyrazinamide

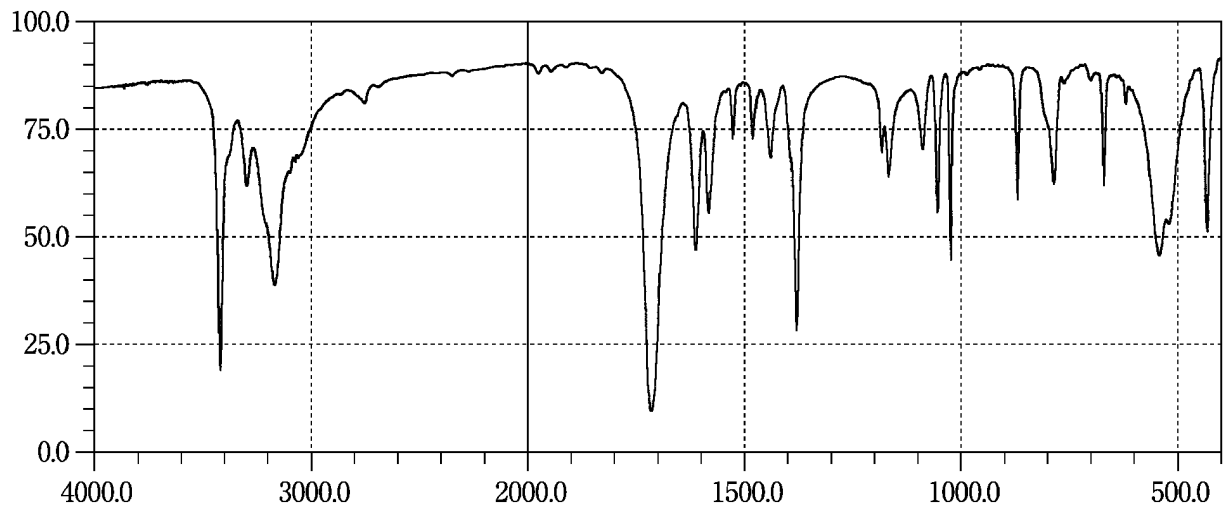

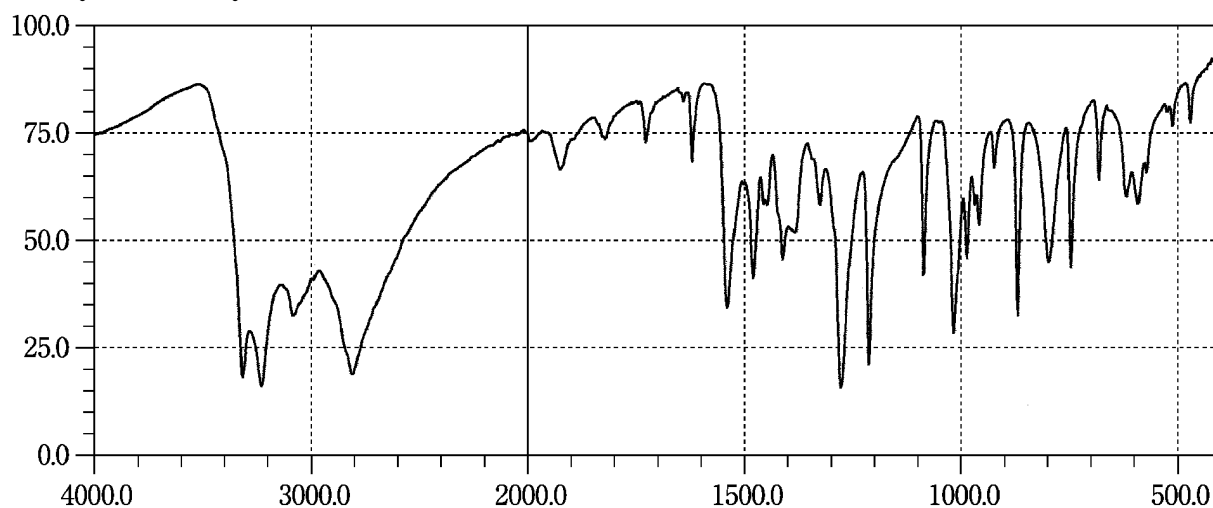
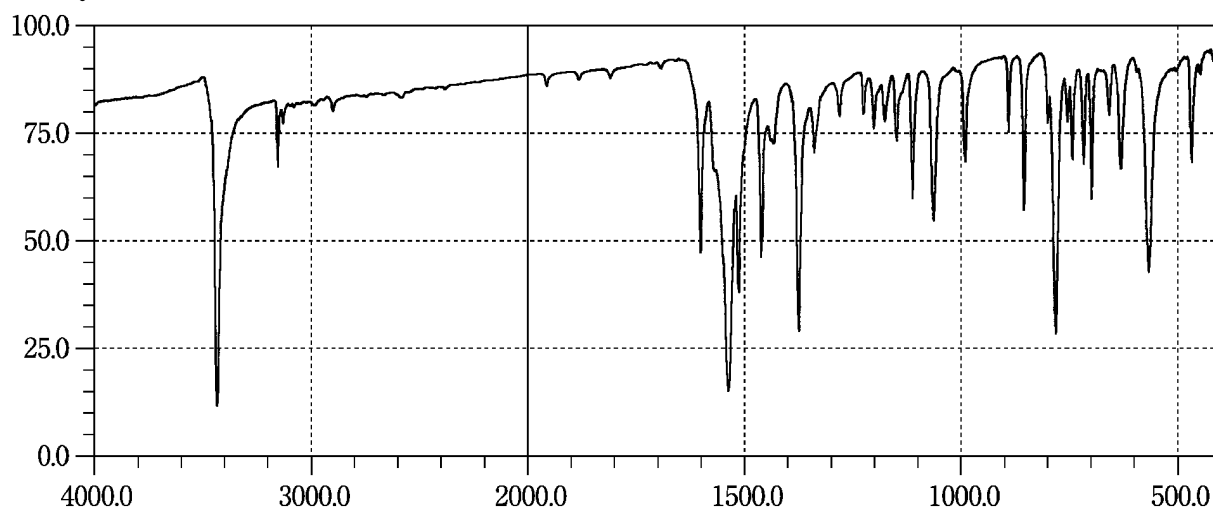
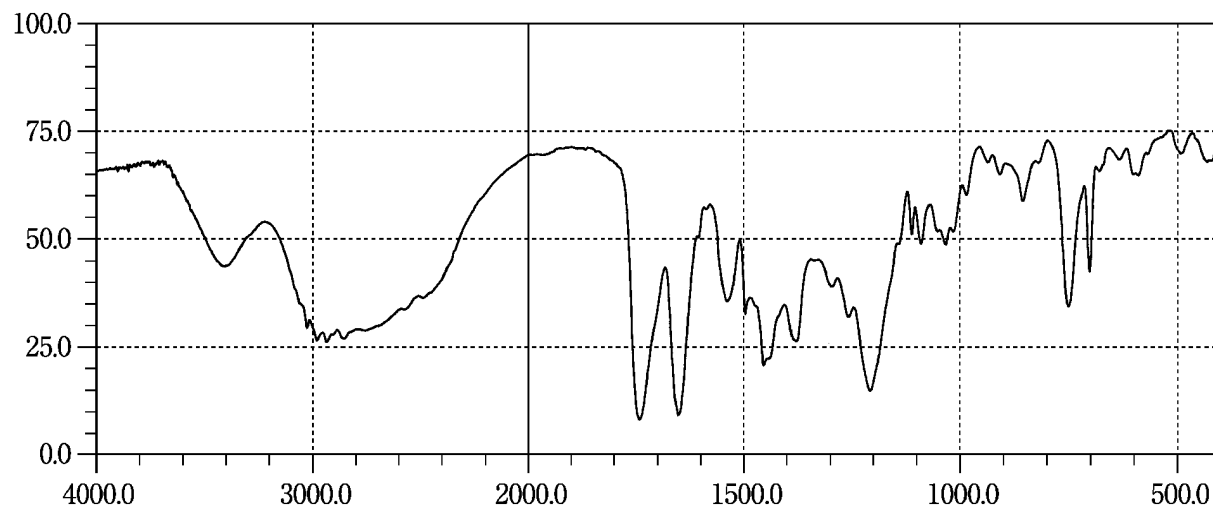
Pyridoxine Hydrochloride**Pyrrolnitrin****Quinapril Hydrochloride**

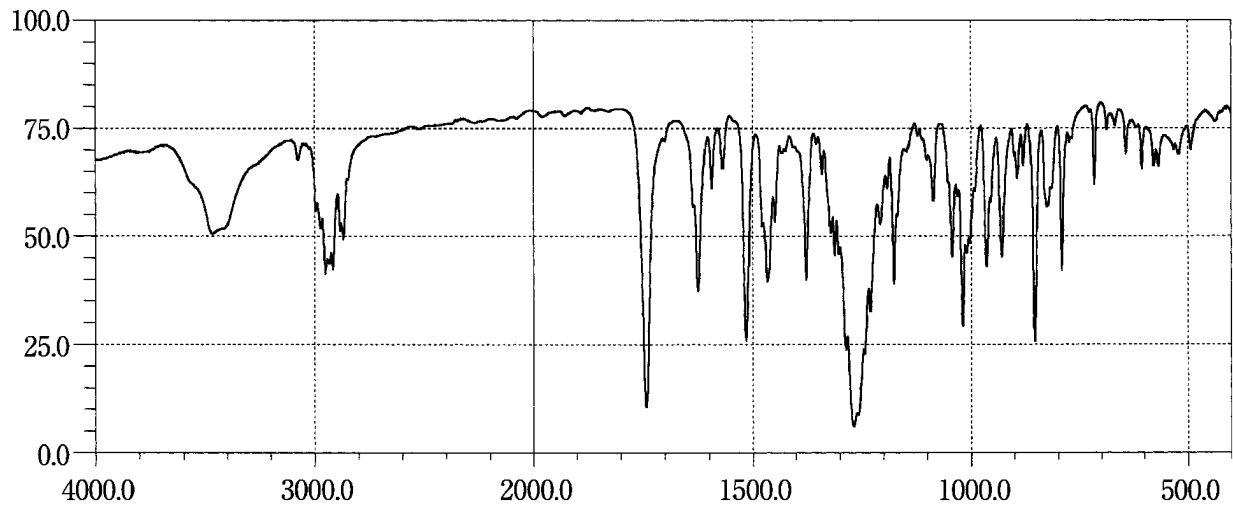
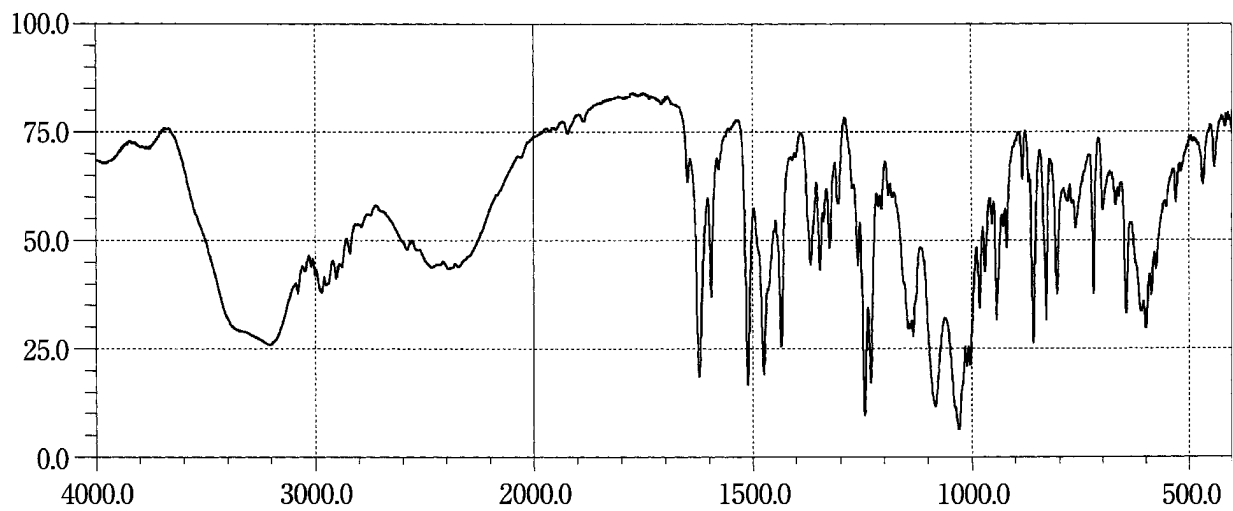
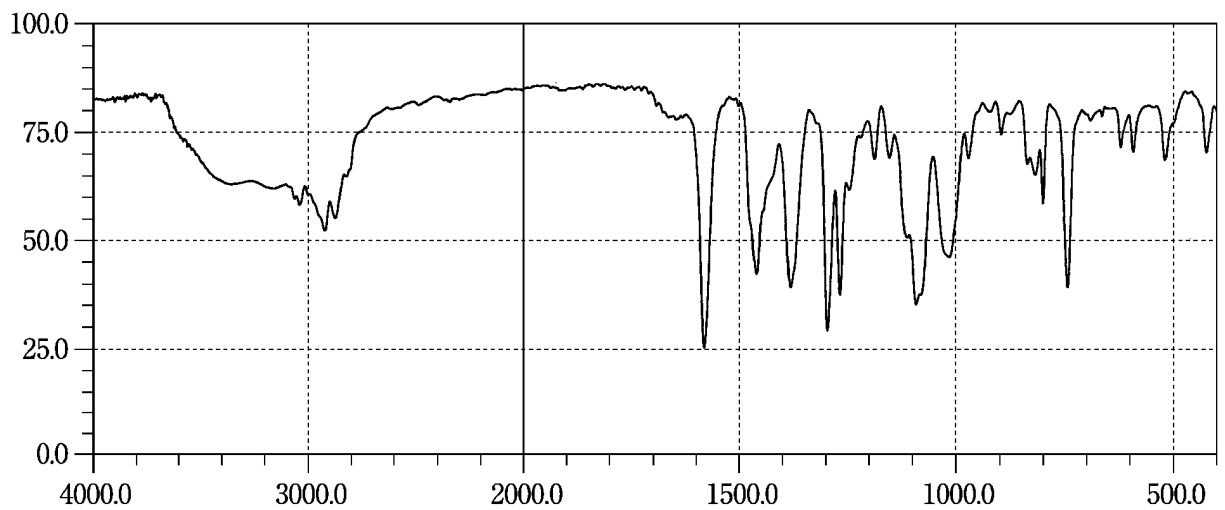
Quinine Ethyl Carbonate**Quinine Sulfate Hydrate****Rabeprazole Sodium**

Ranitidine Hydrochloride

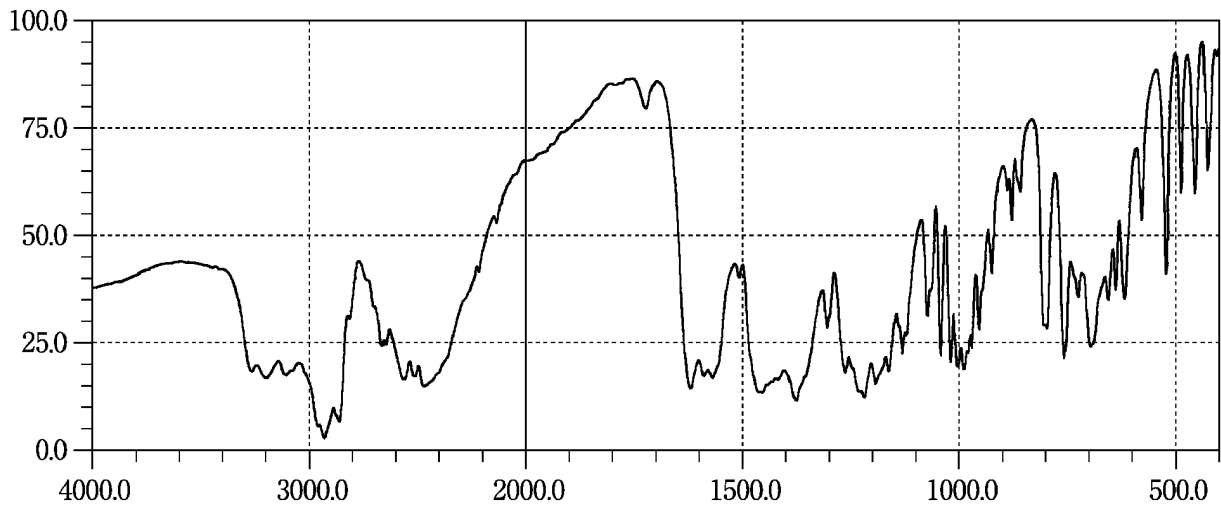

Rebamipide

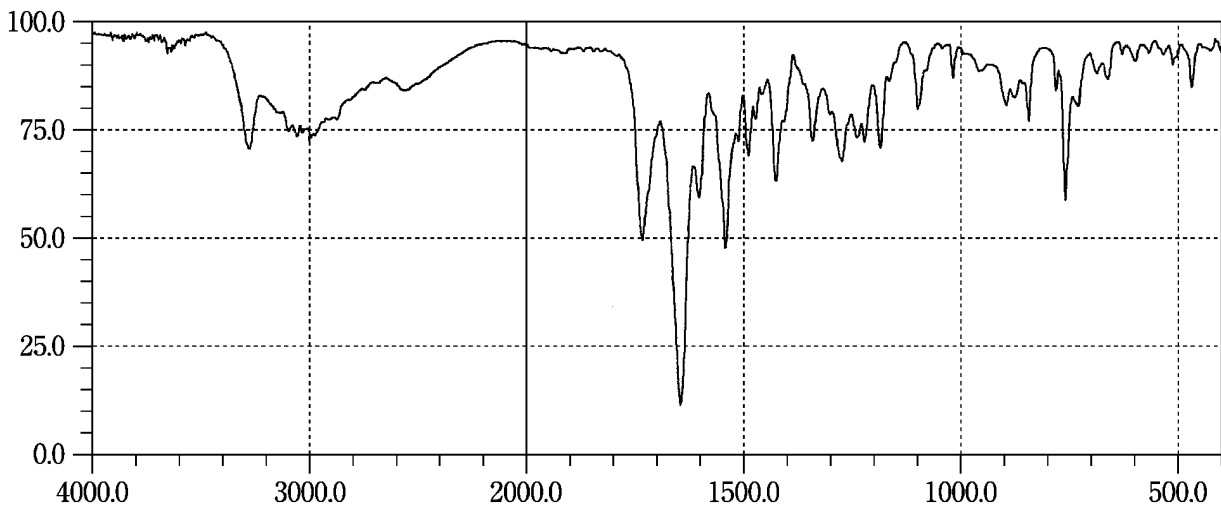

Reserpine

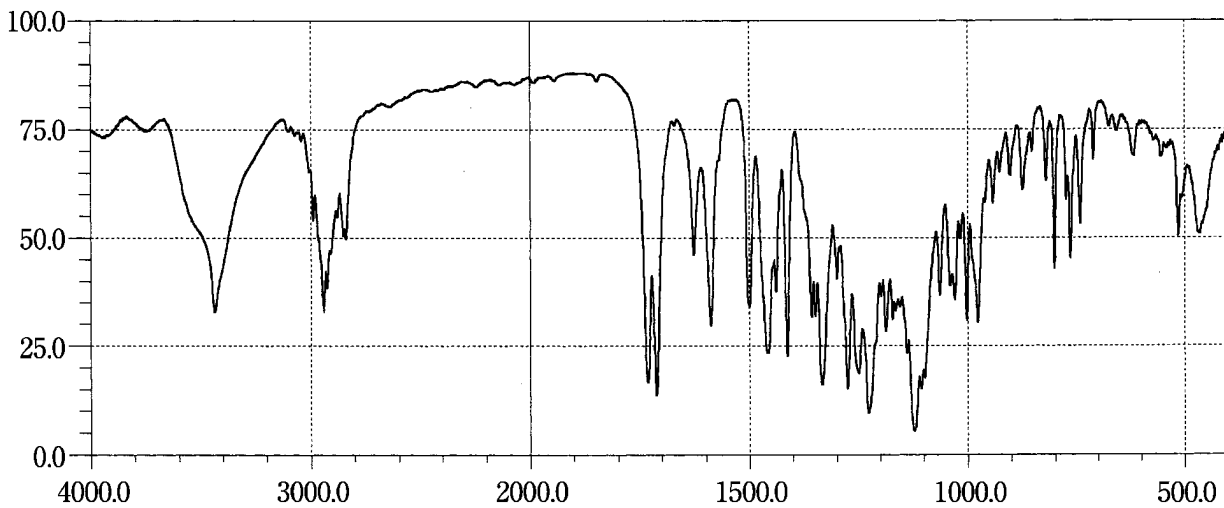

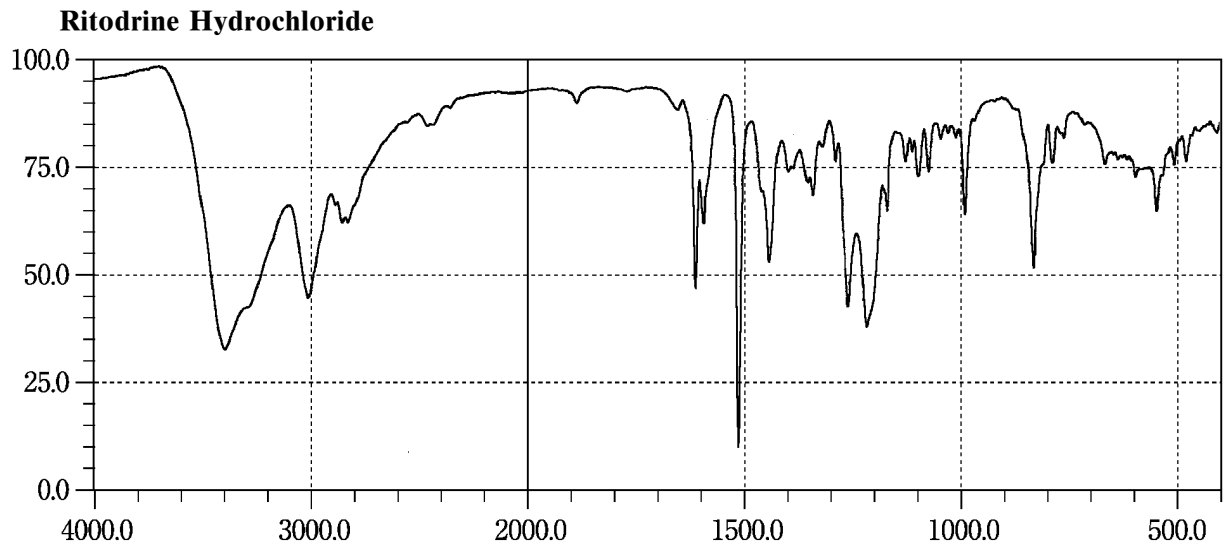
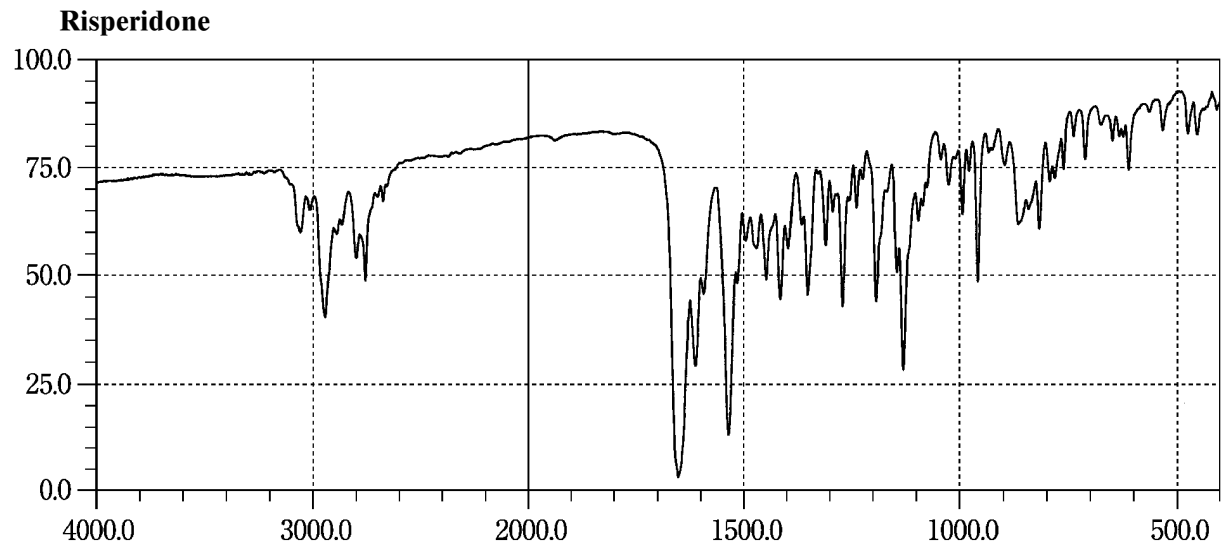
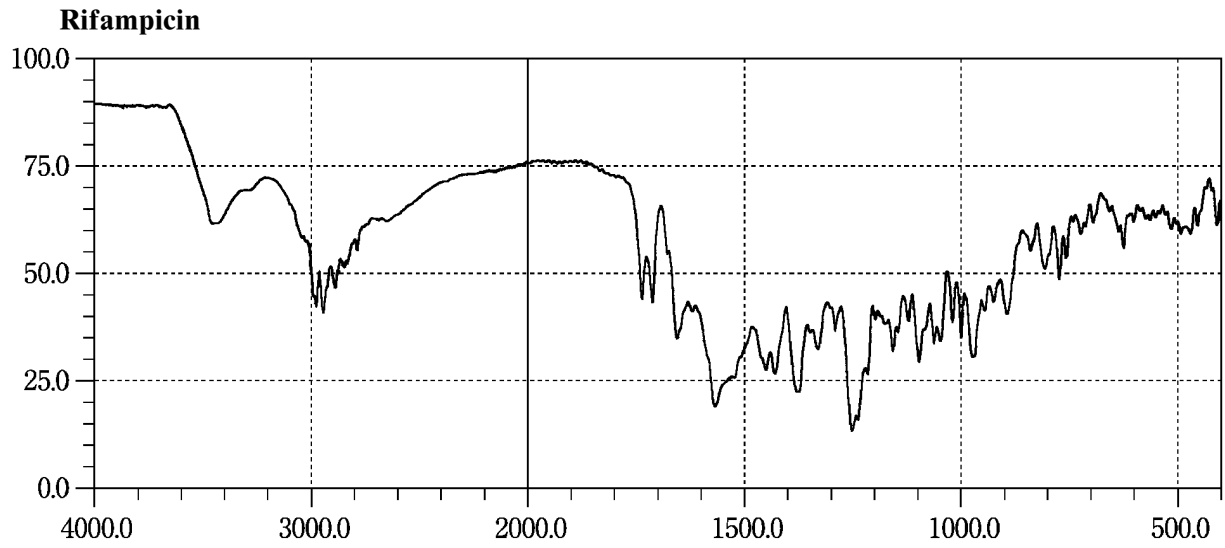

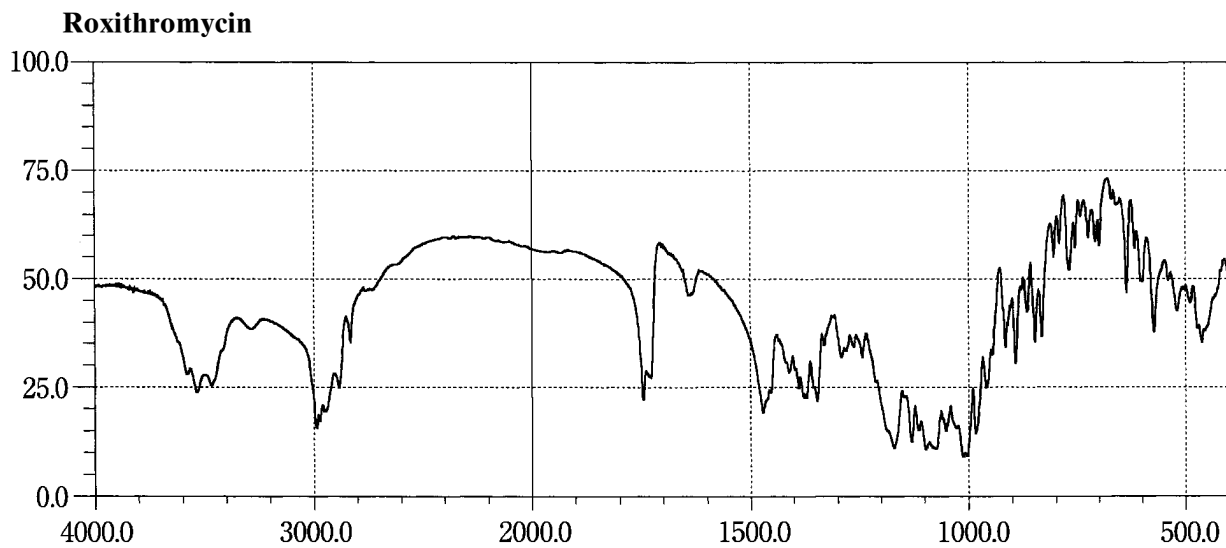
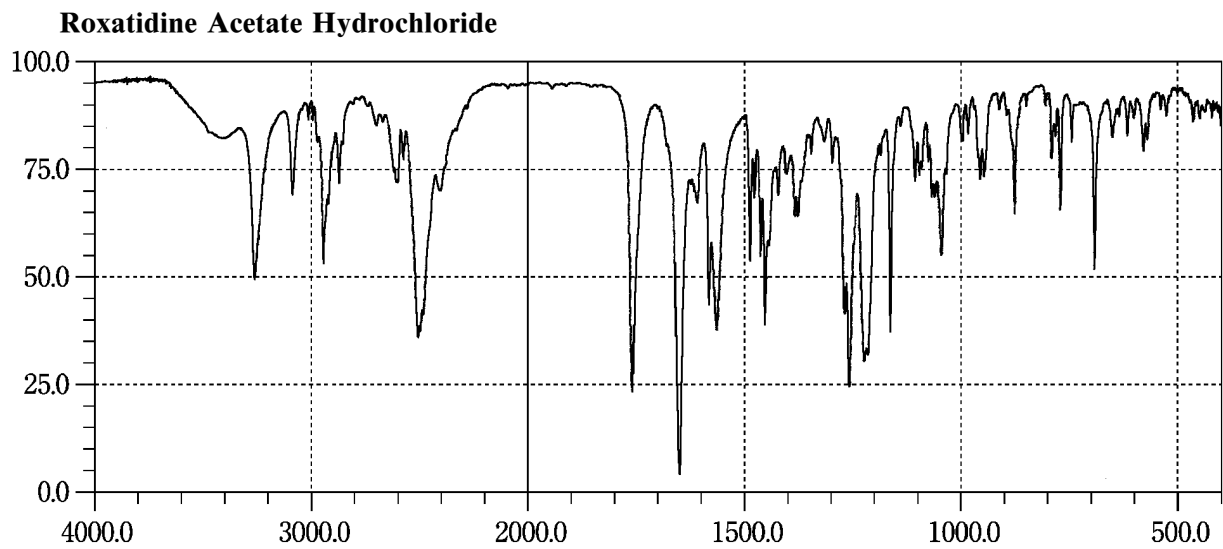
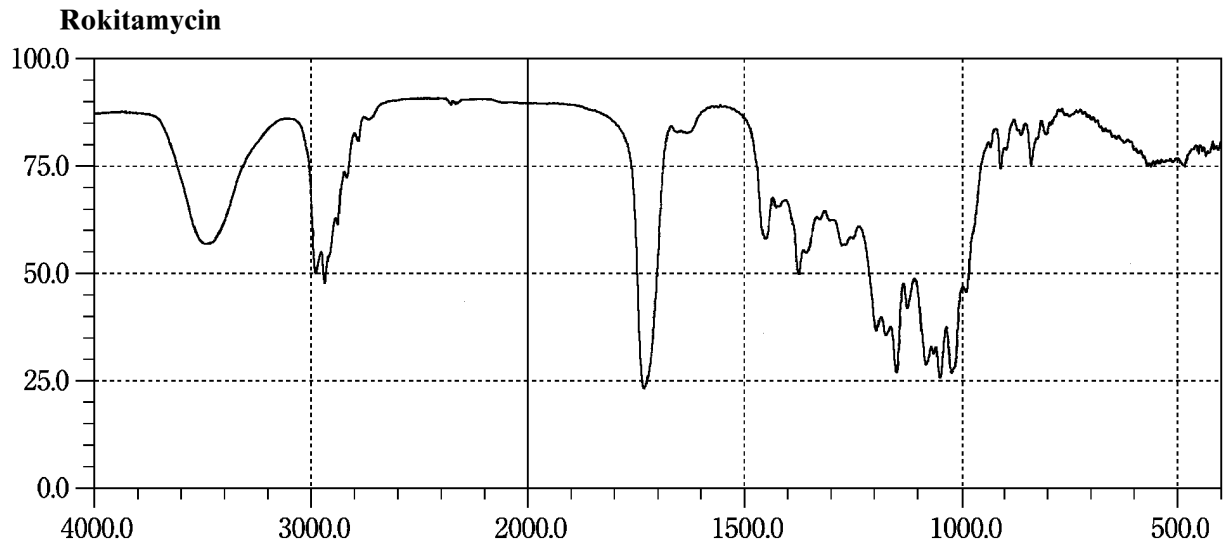

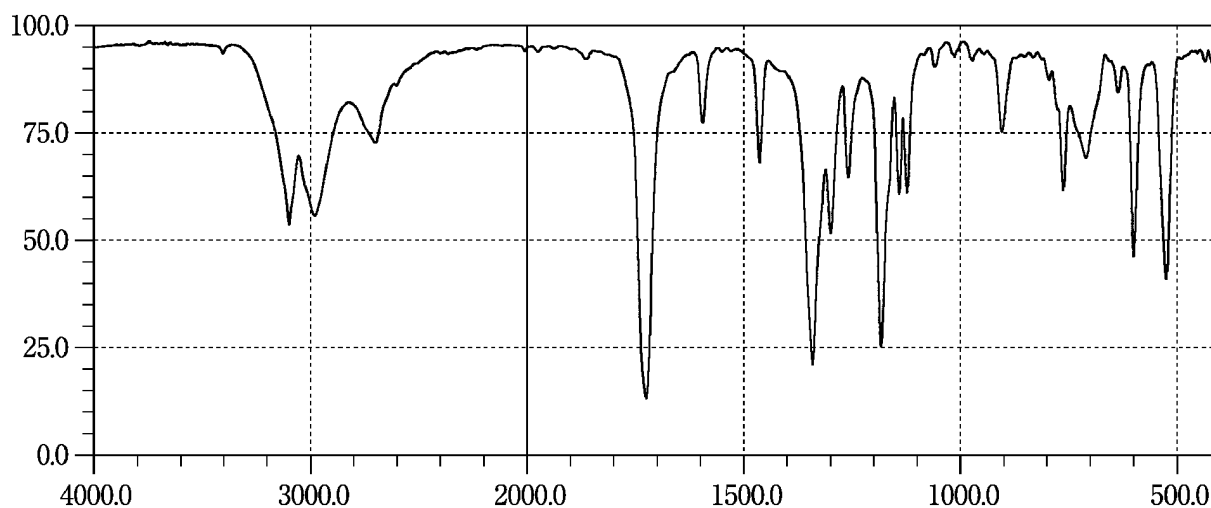
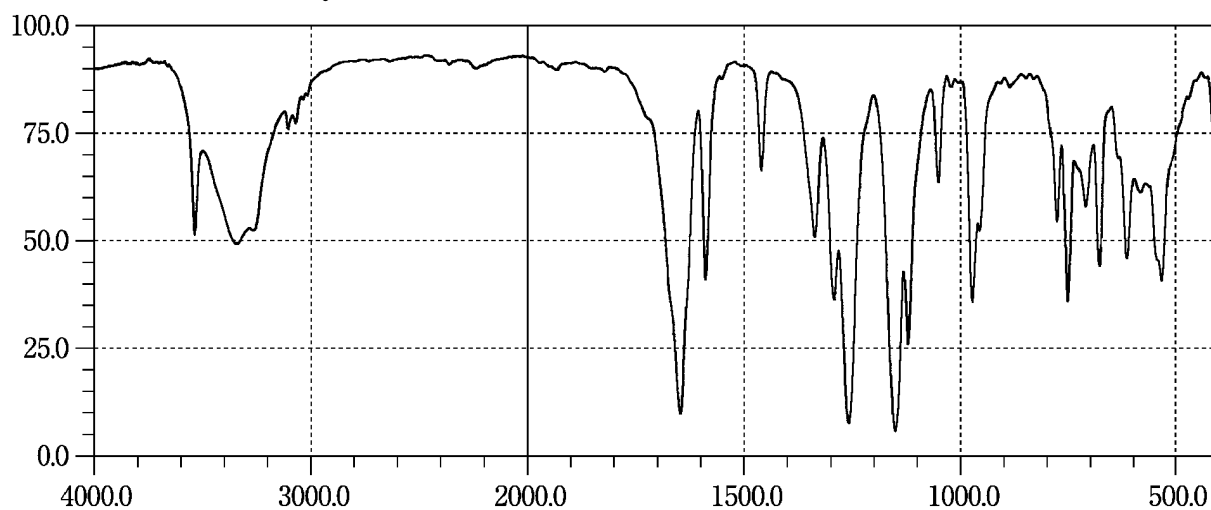
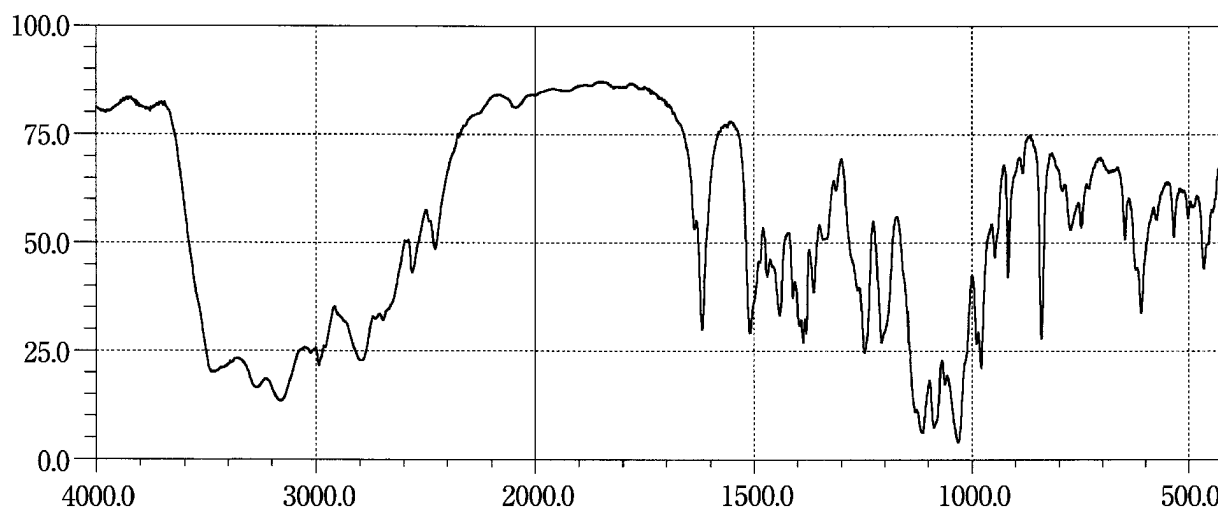
Saccharin**Saccharin Sodium Hydrate****Salbutamol Sulfate**

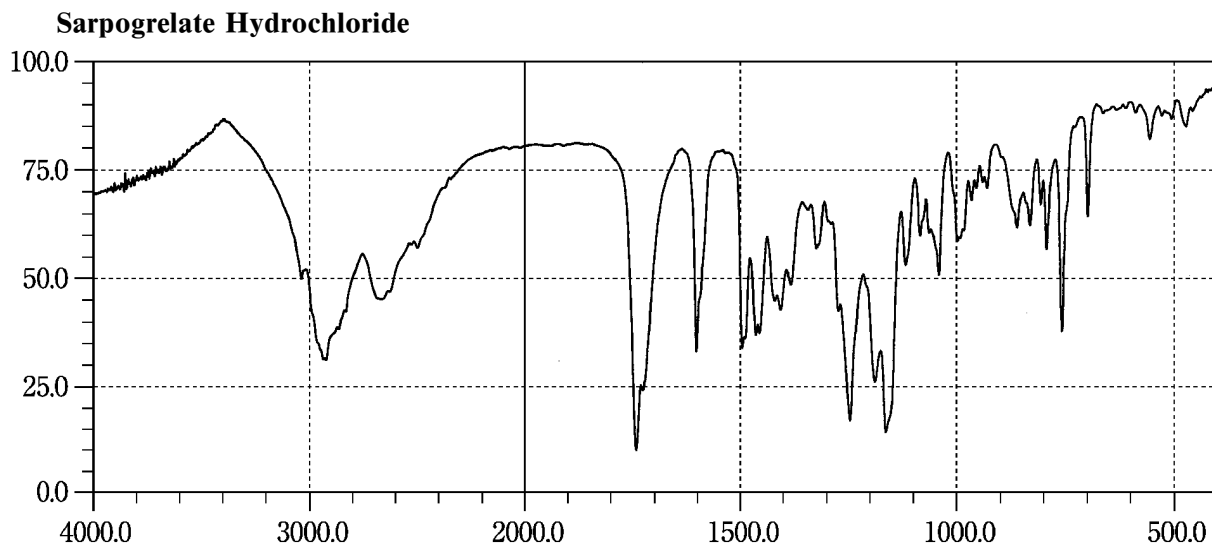
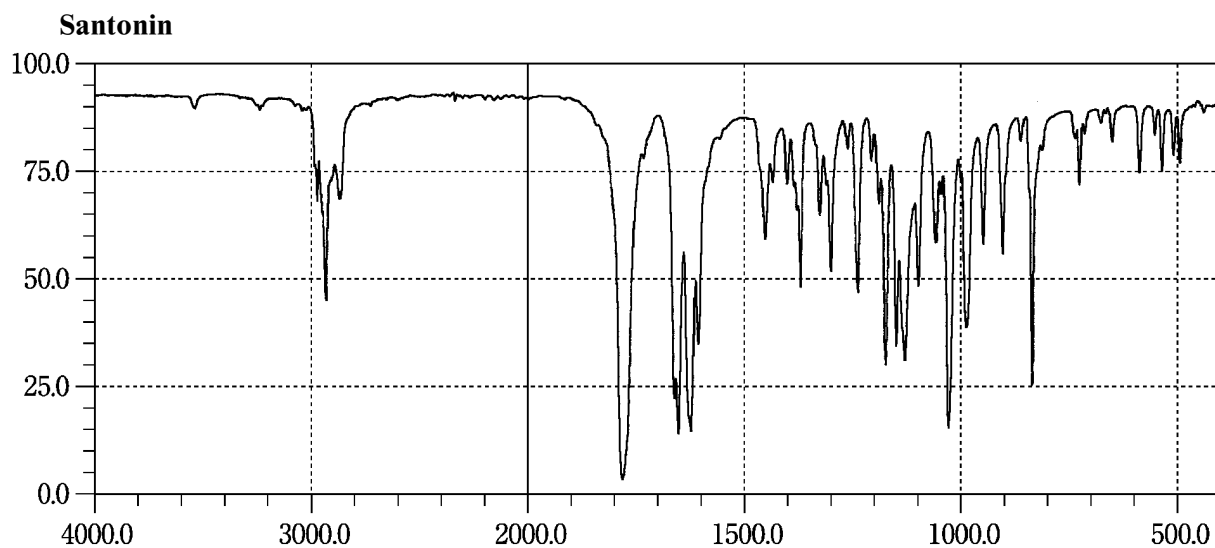
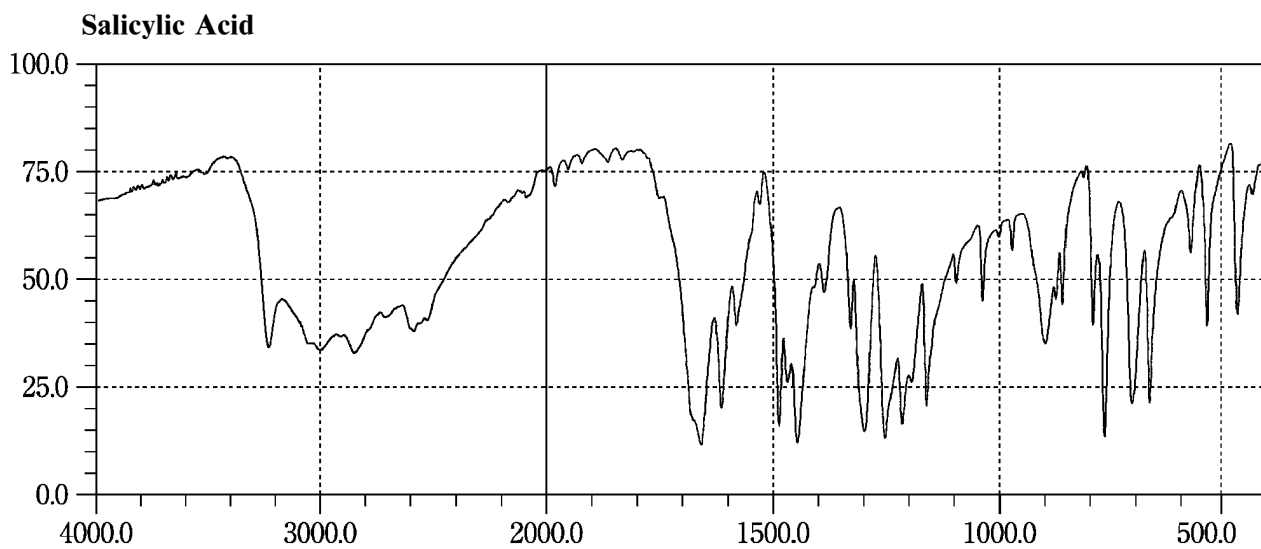

Scopolamine Butylbromide

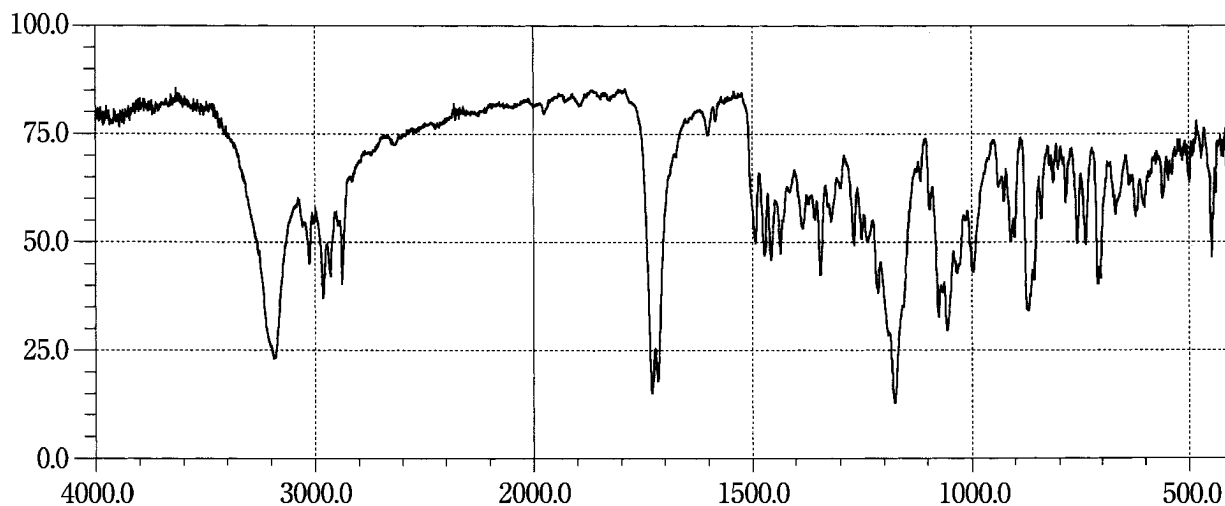

L-Serine

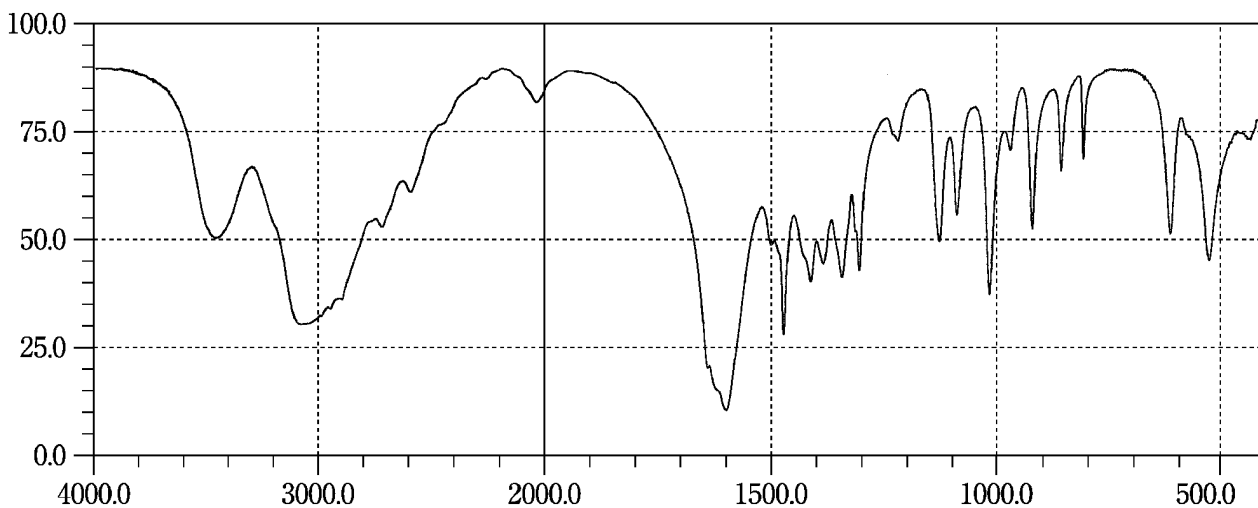

Sevoflurane

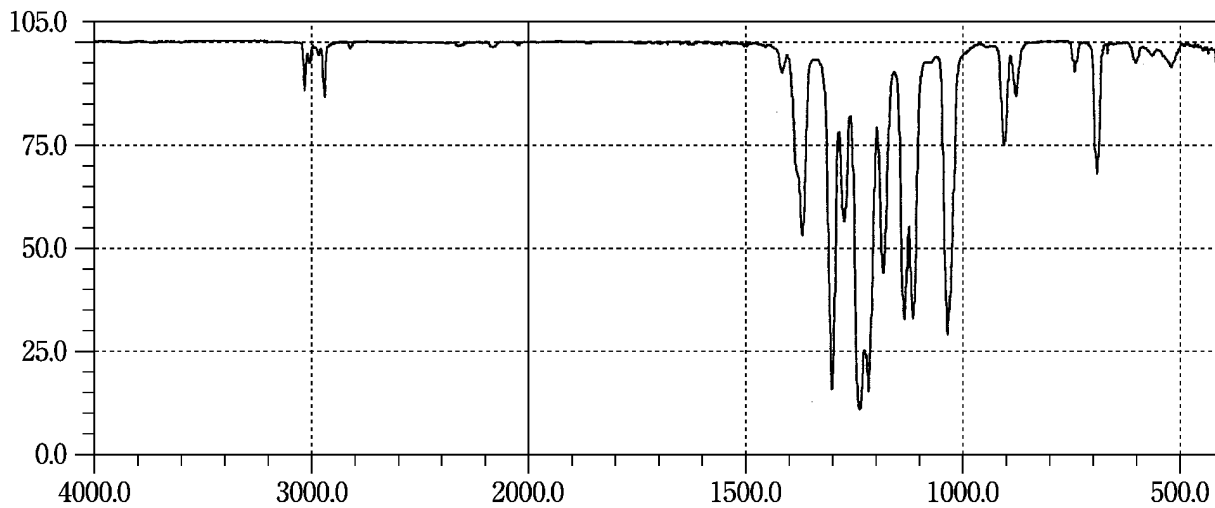

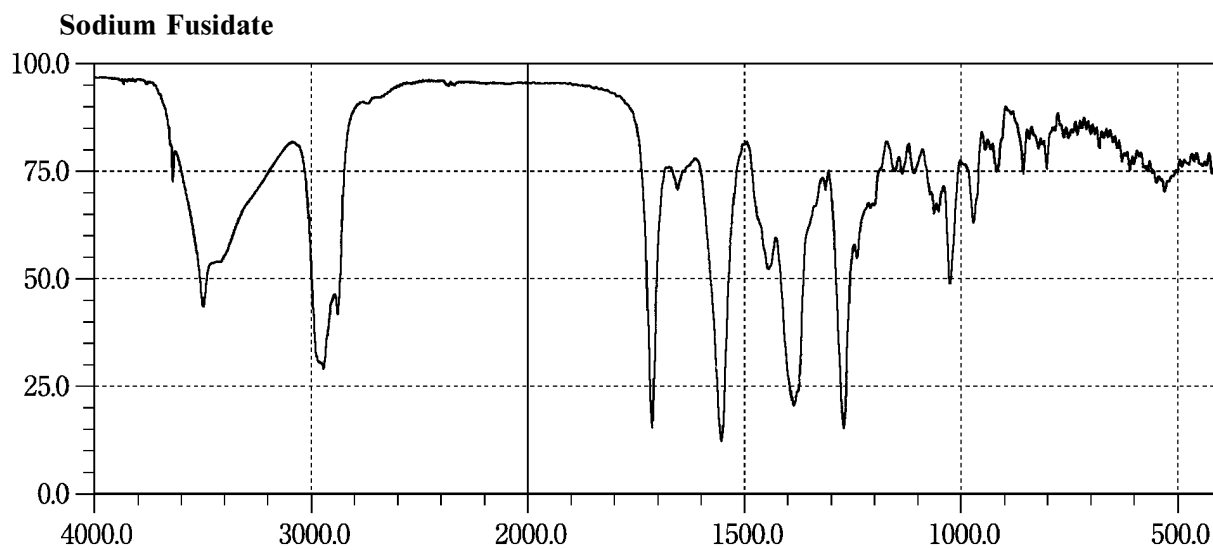
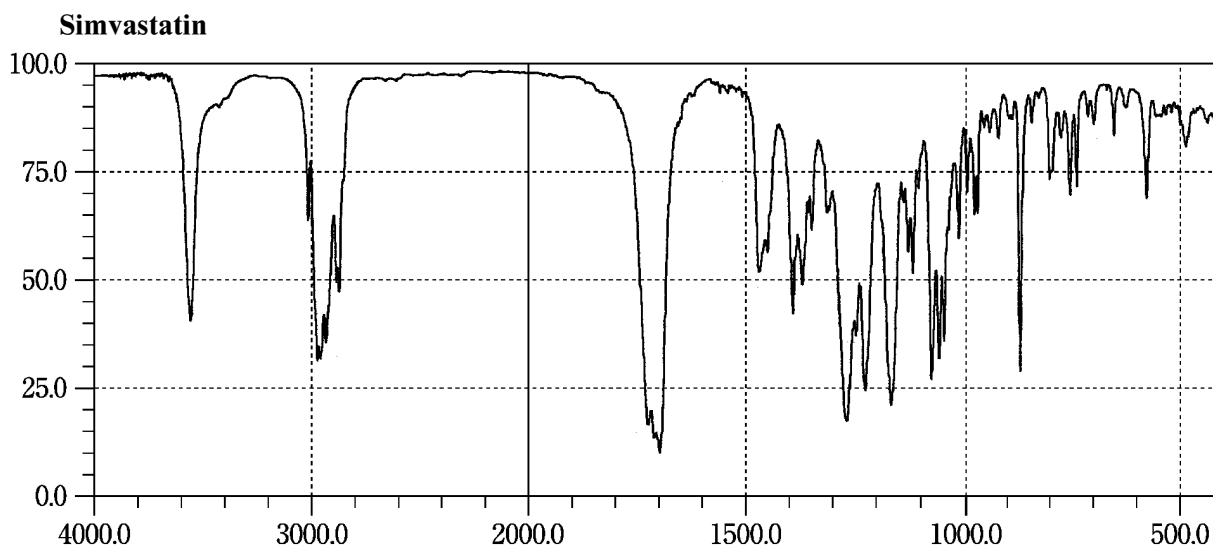
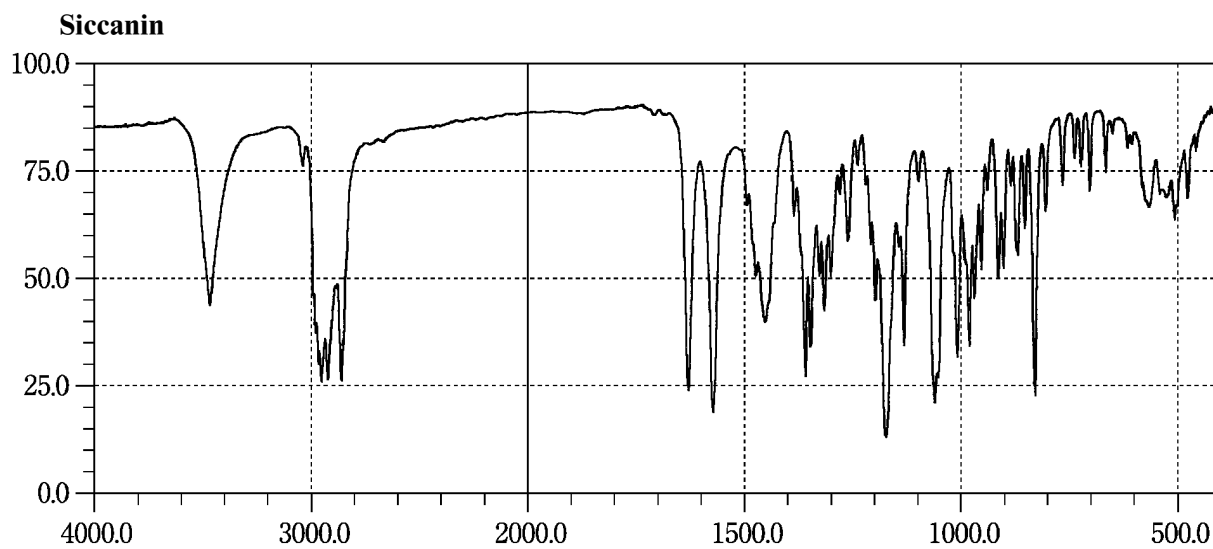

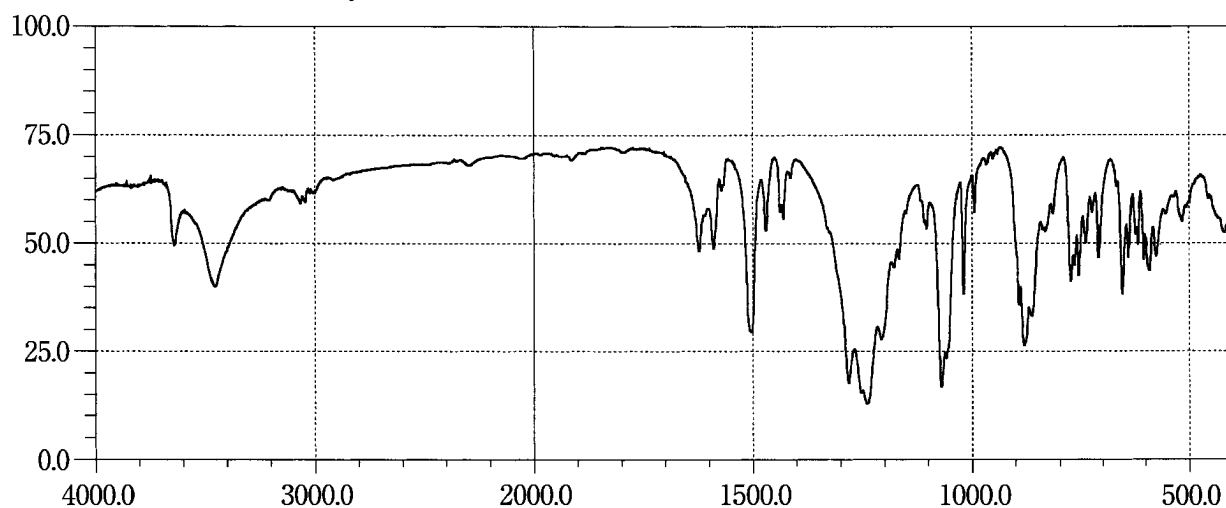
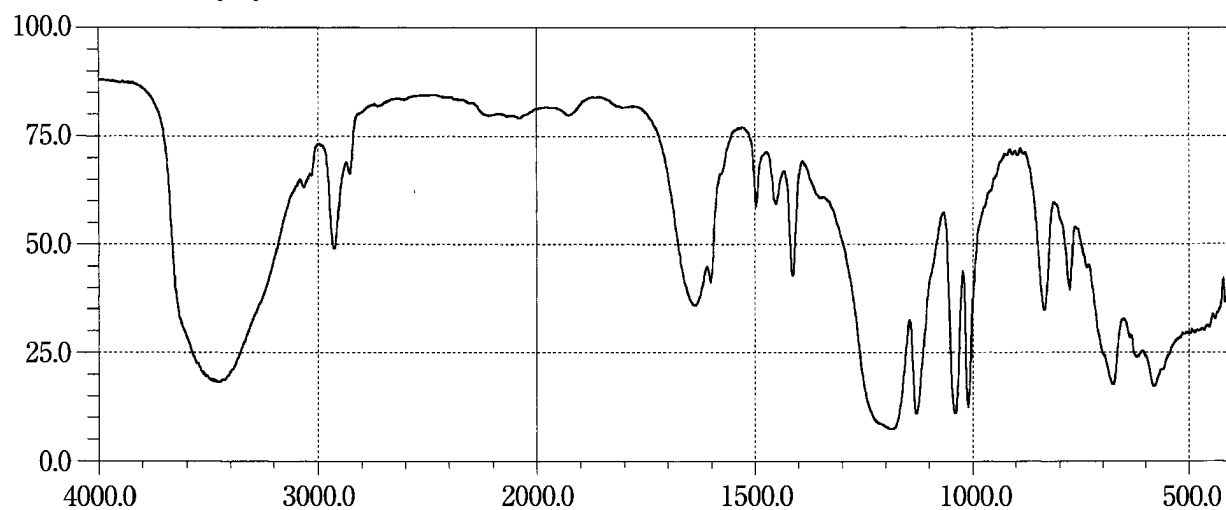
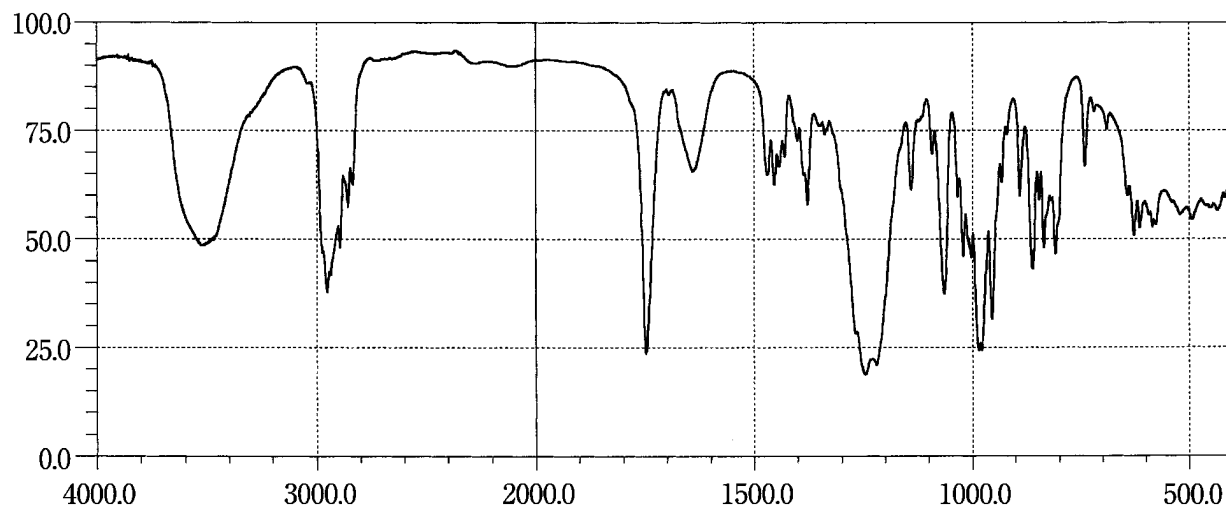
Sodium Picosulfate Hydrate**Sodium Polystyrene Sulfonate****Sodium Prasterone Sulfate Hydrate**

Sodium Risedronate Hydrate

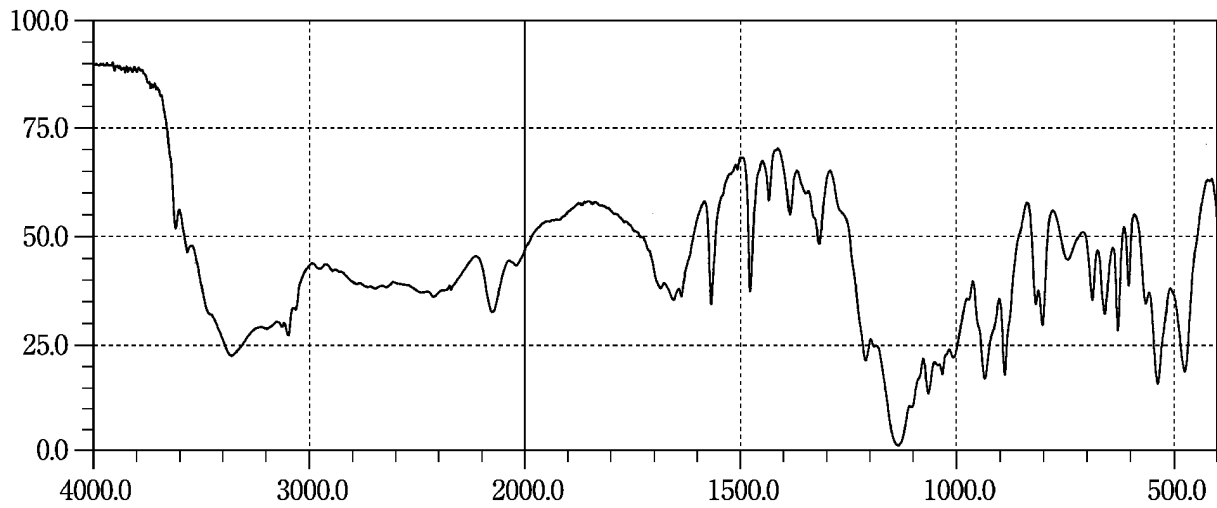

Sodium Salicylate

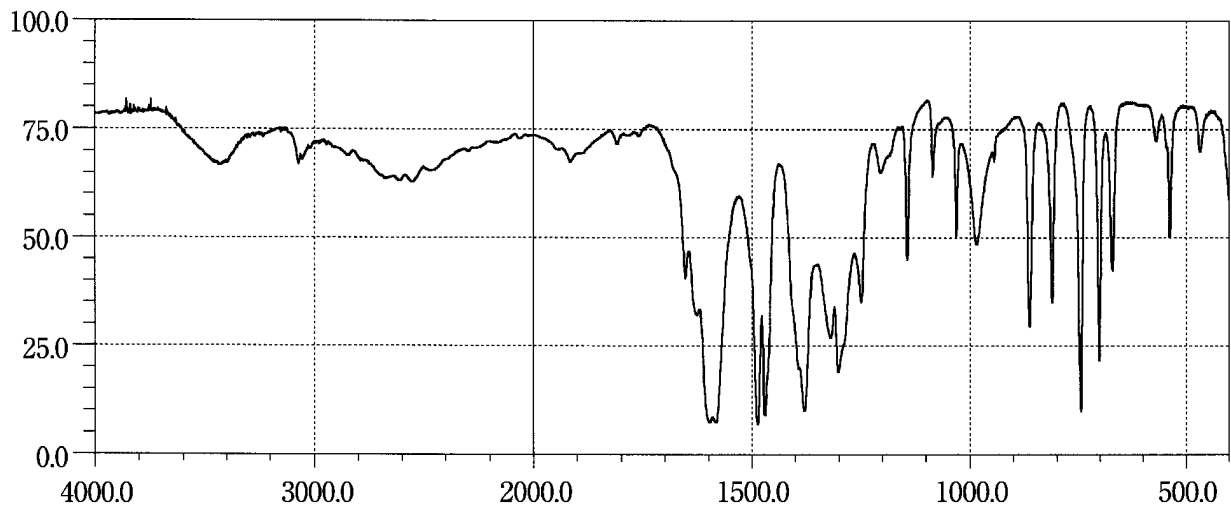

Sodium Starch Glycolate, Type A

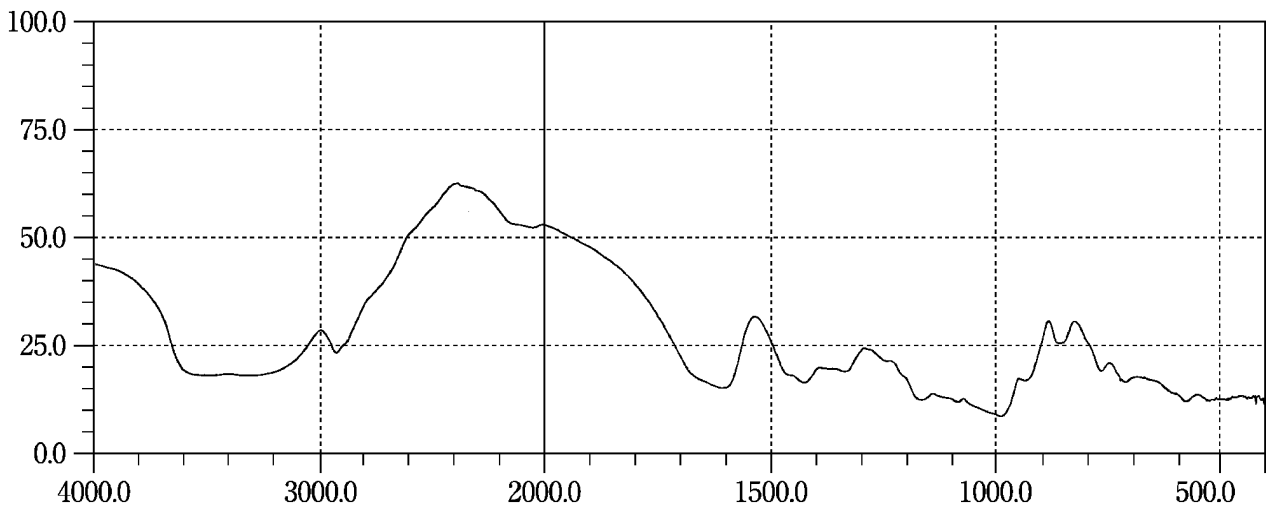

Sodium Starch Glycolate, Type B

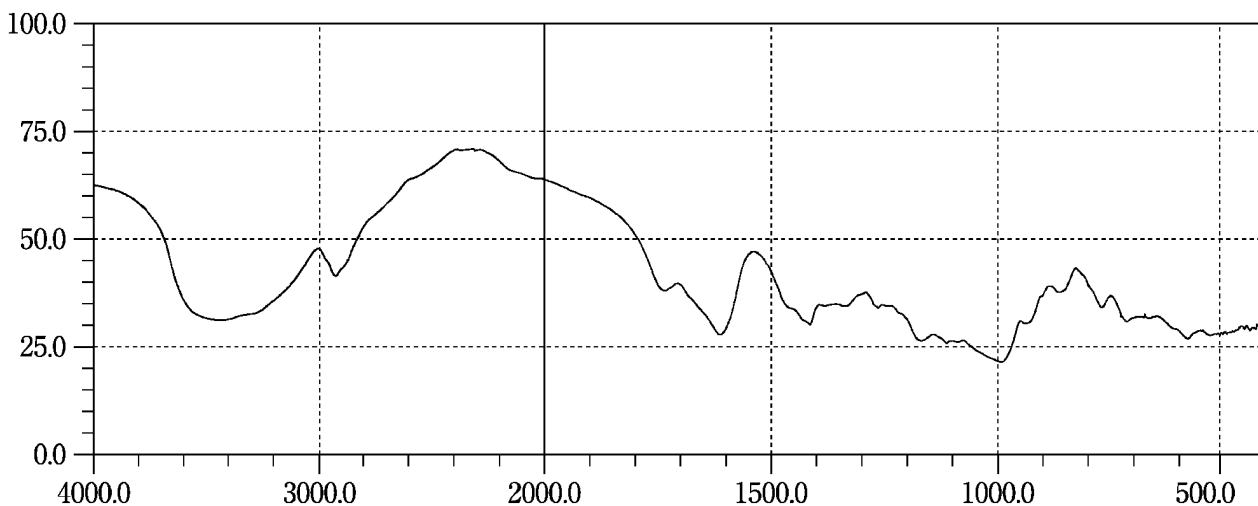

Sodium Valproate

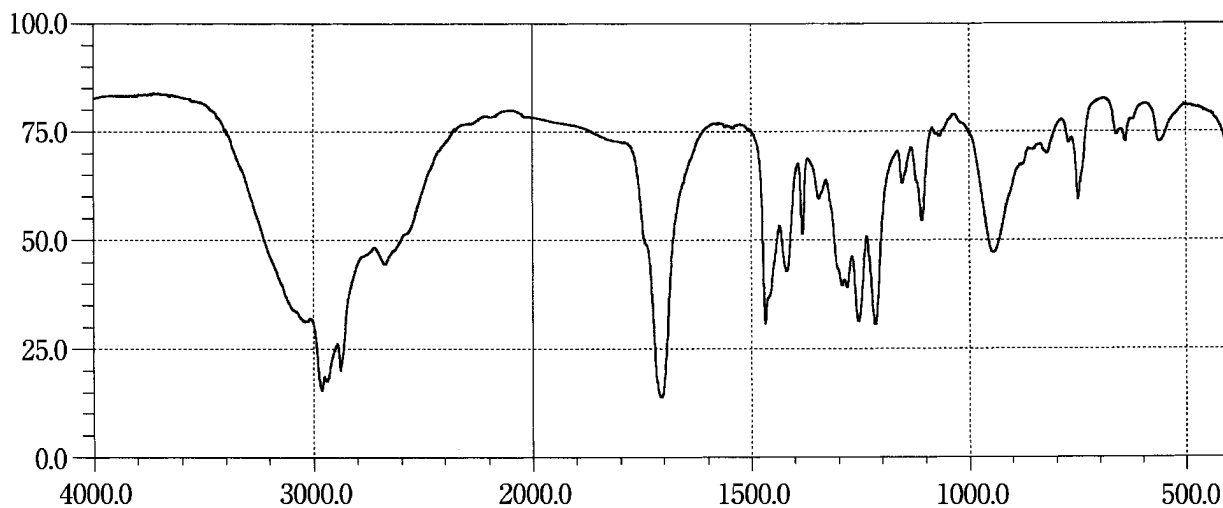

Spiramycin Acetate

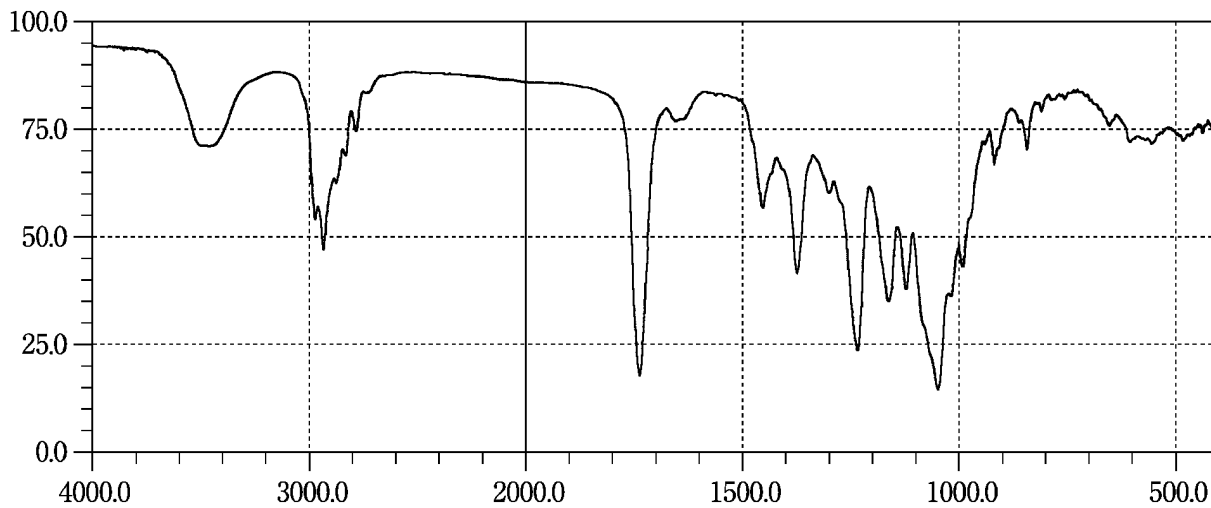

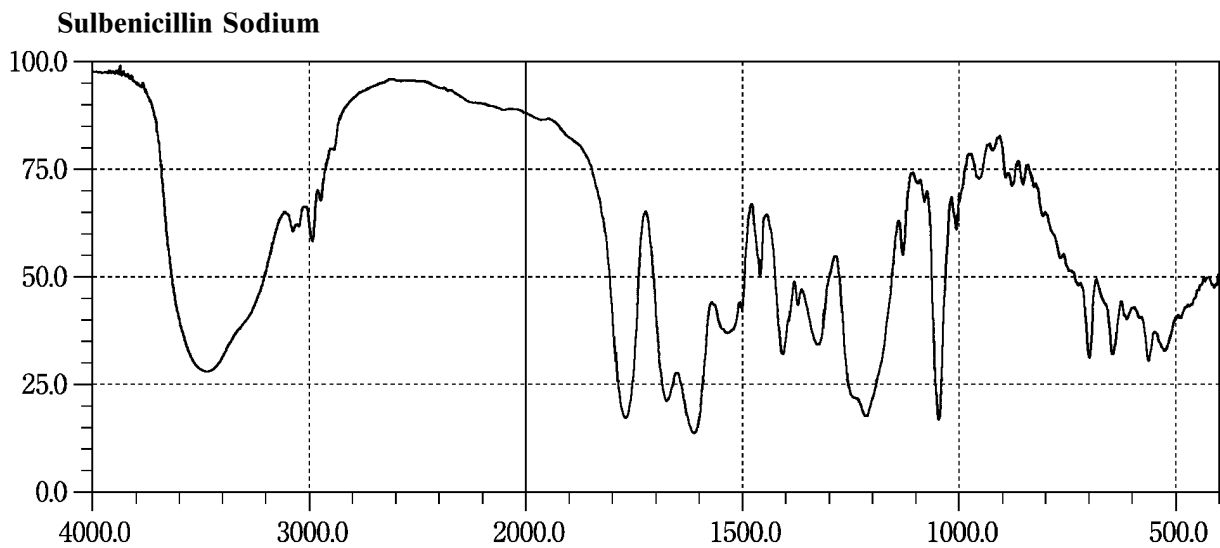
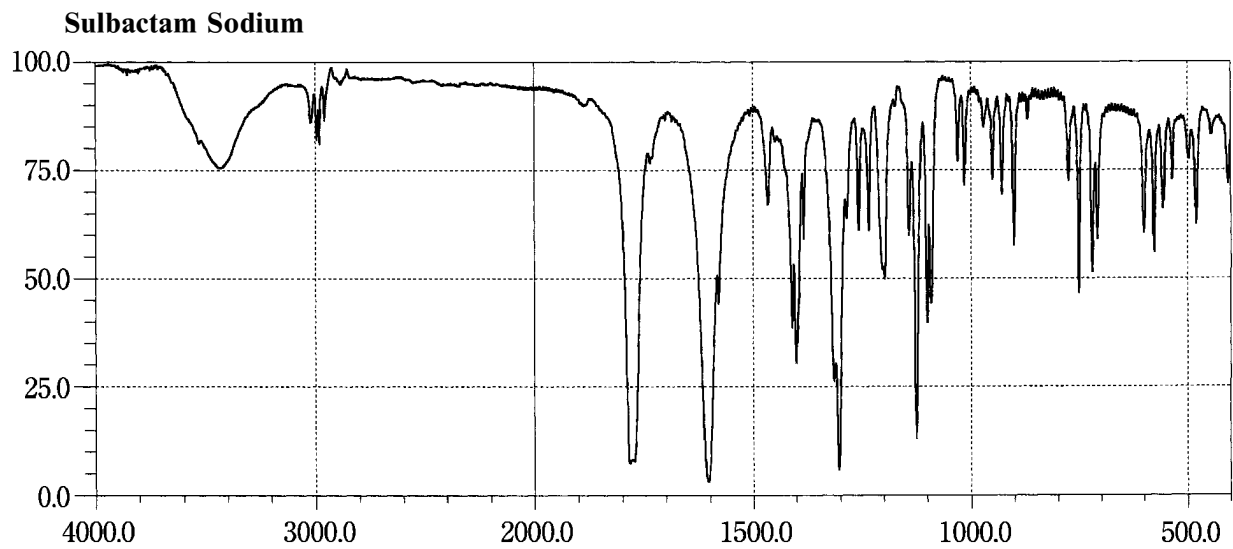
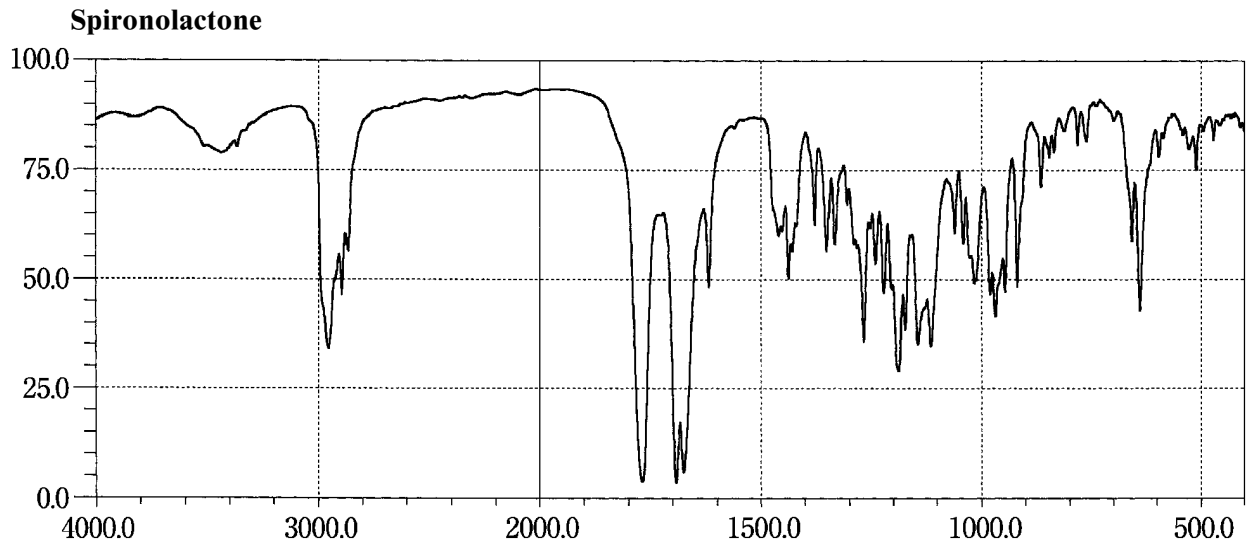

Sulfadiazine Silver

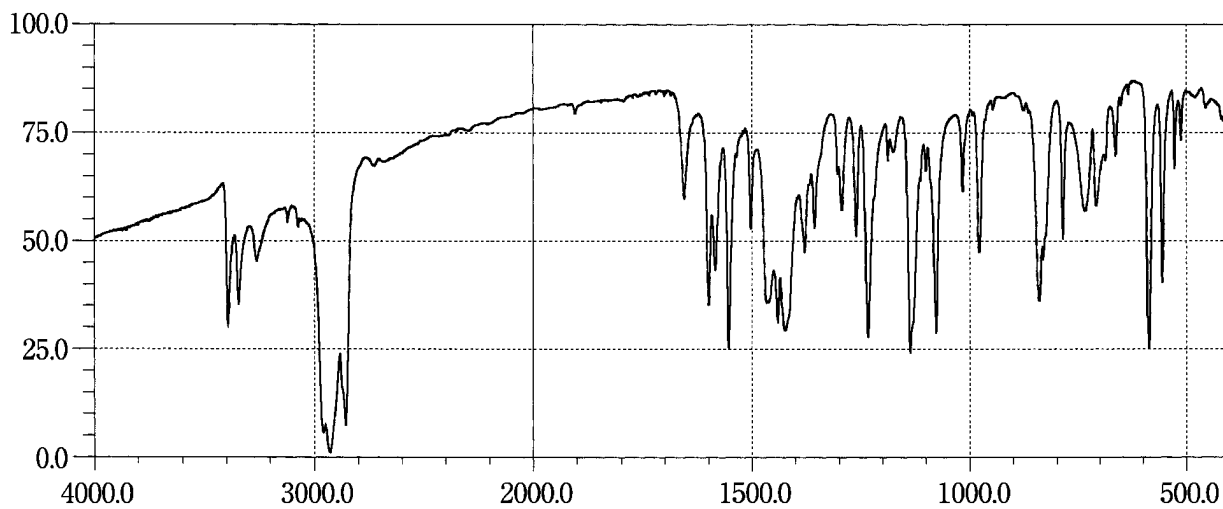

Sulfamethizole

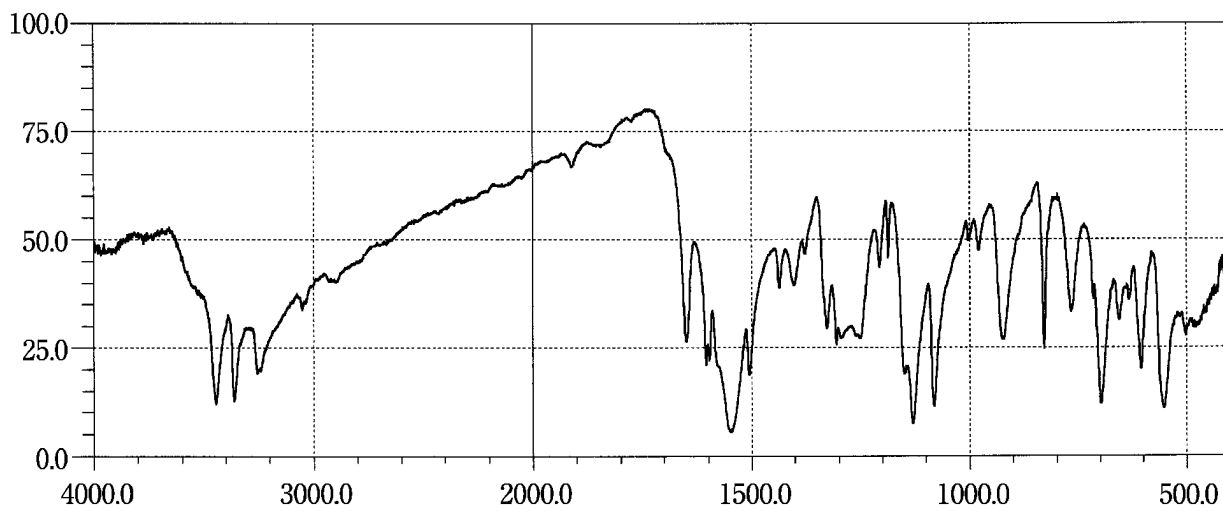

Sulfamethoxazole

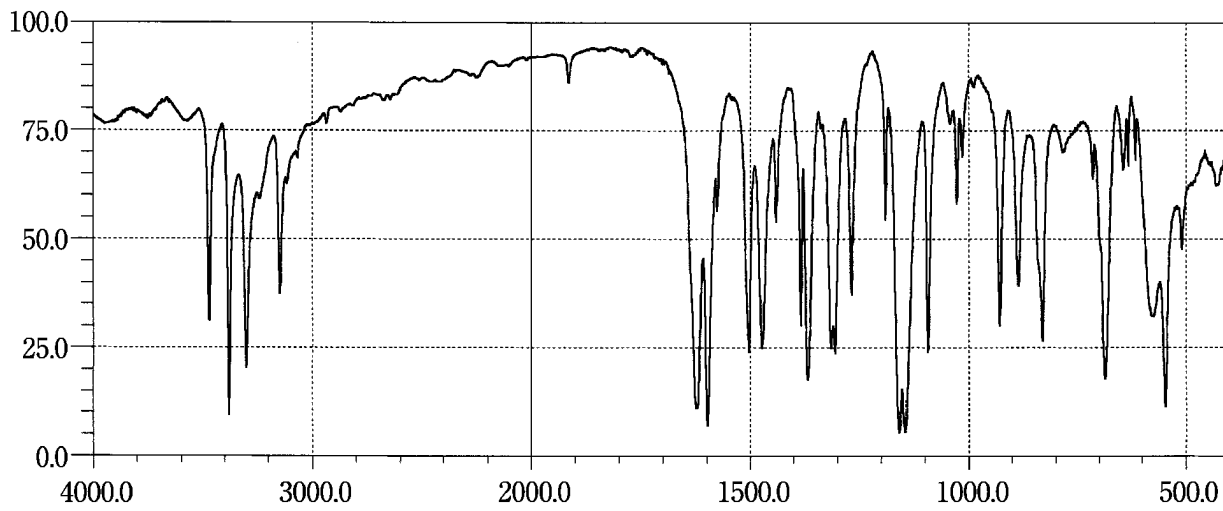

Sulfamonomethoxine Hydrate

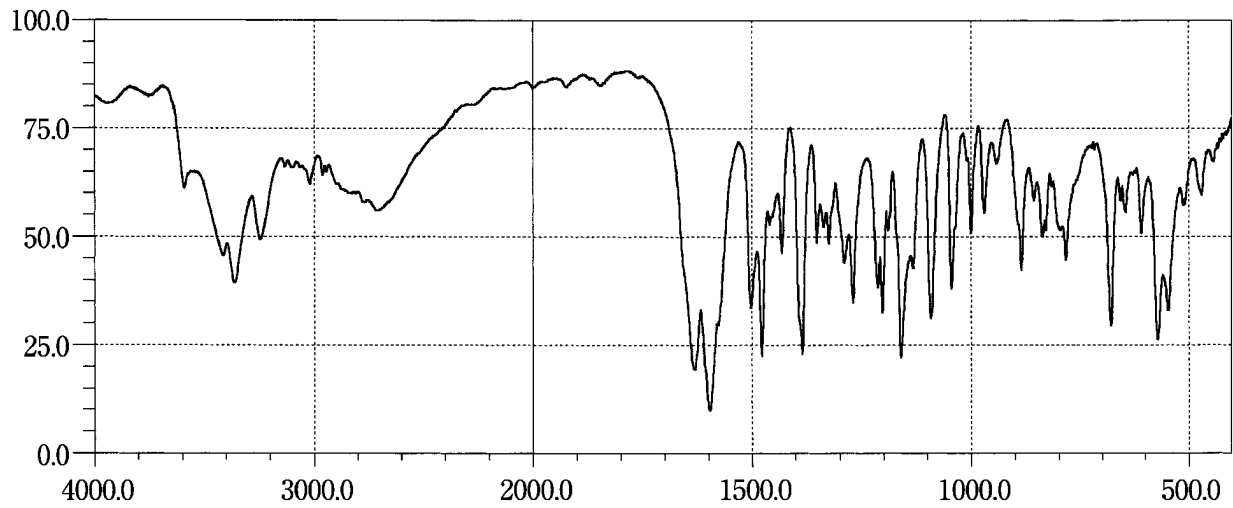

Sulindac

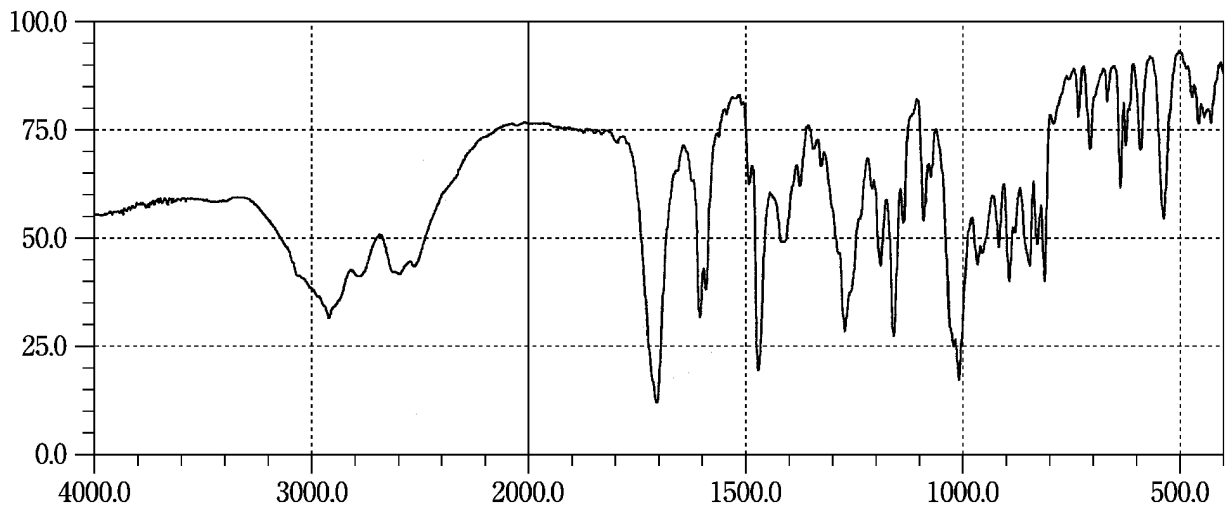

Sulpiride

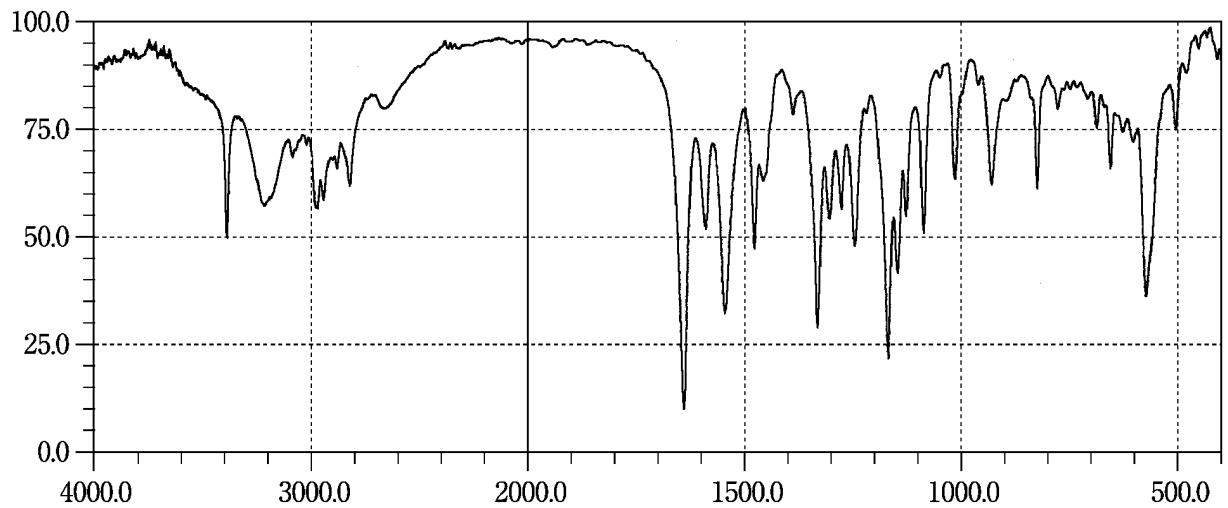

Sultamicillin Tosilate Hydrate

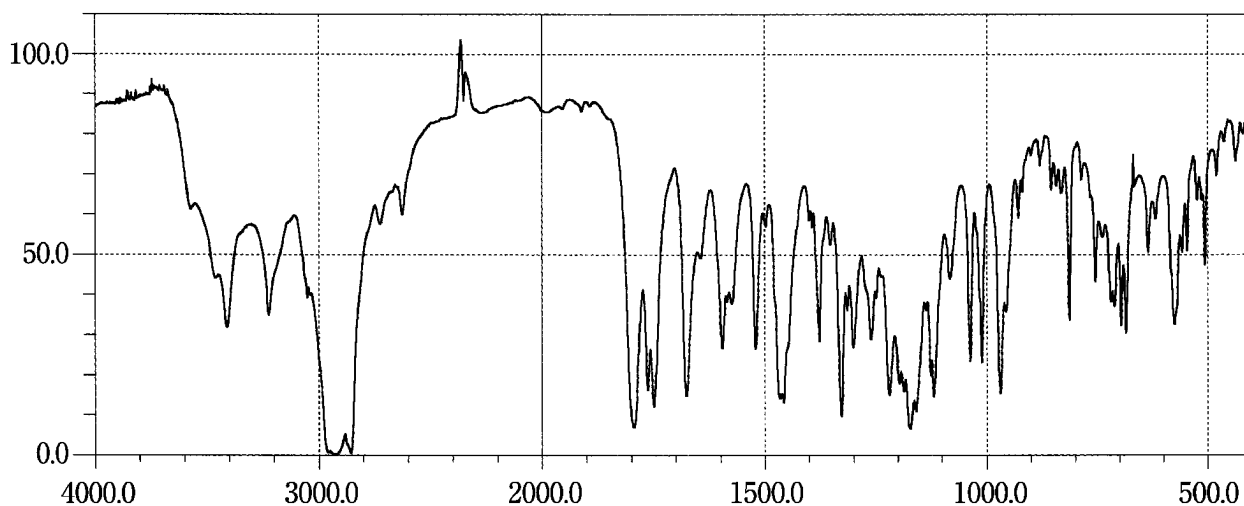

Suxamethonium Chloride Hydrate

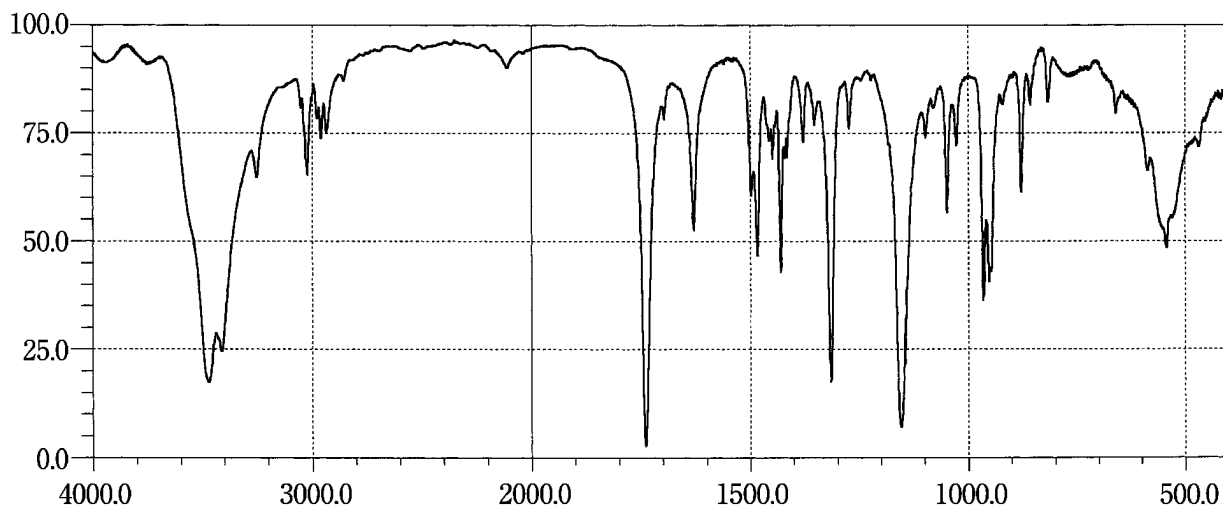

Tacrolimus Hydrate

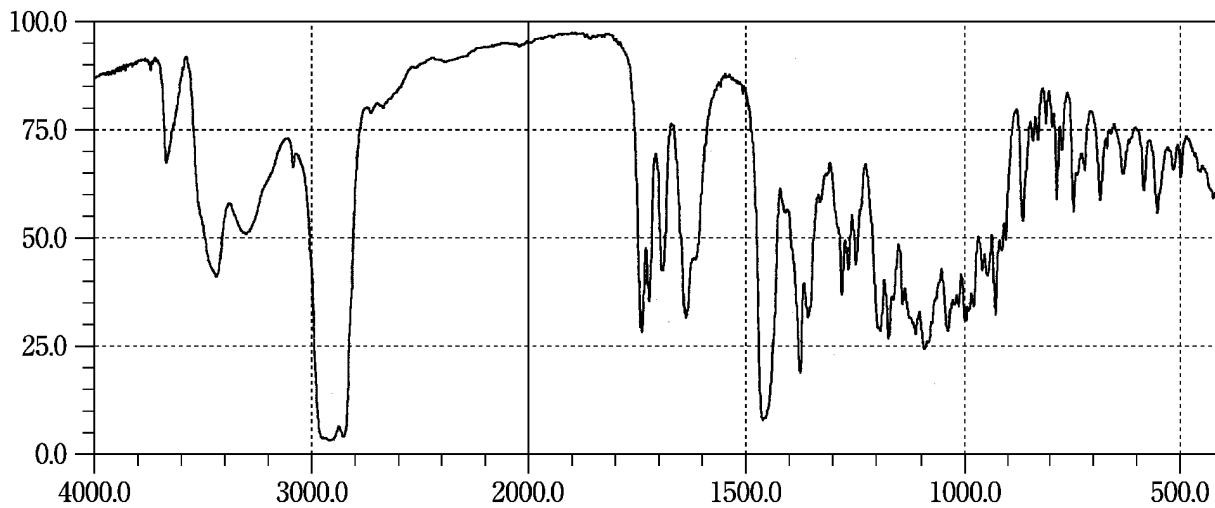

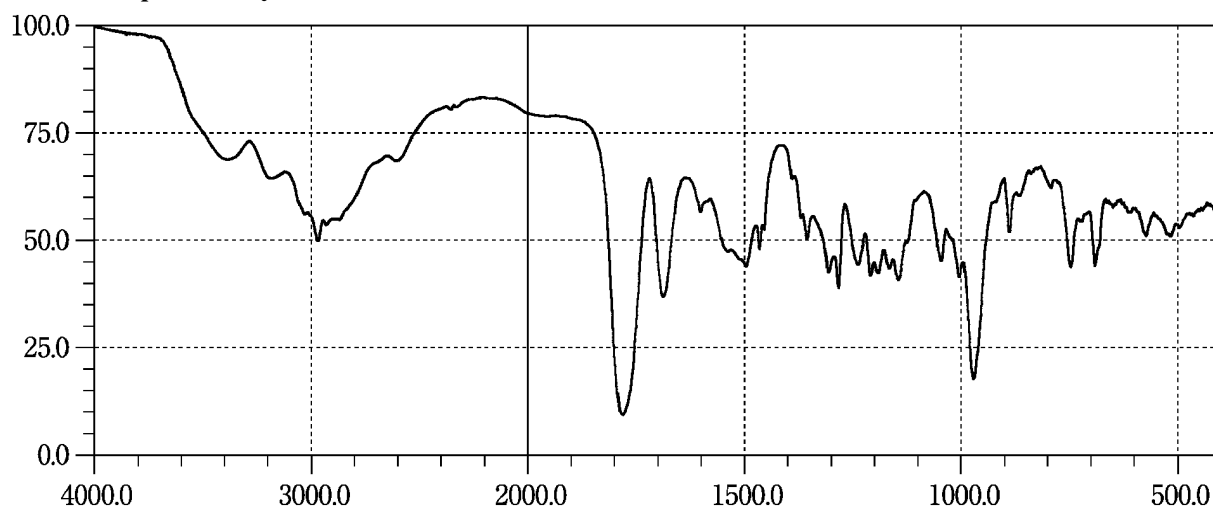
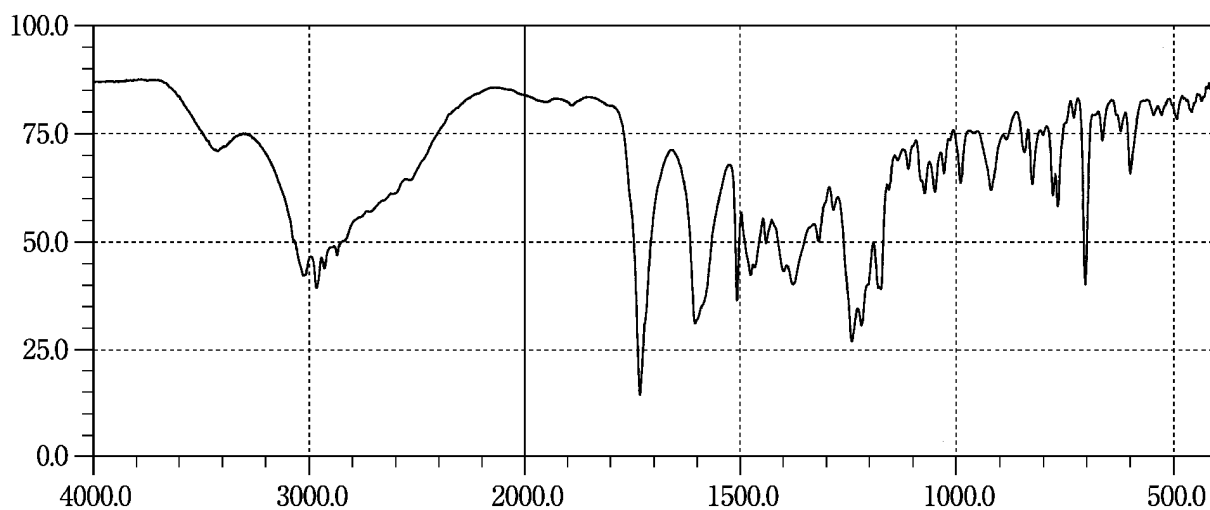
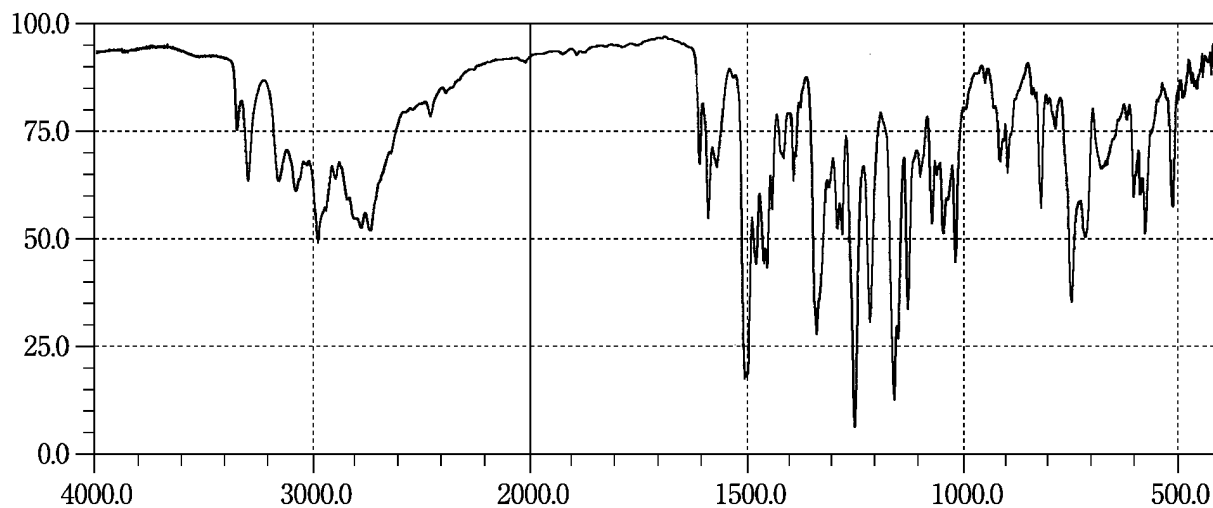
Talampicillin Hydrochloride**Tamoxifen Citrate****Tamsulosin Hydrochloride**

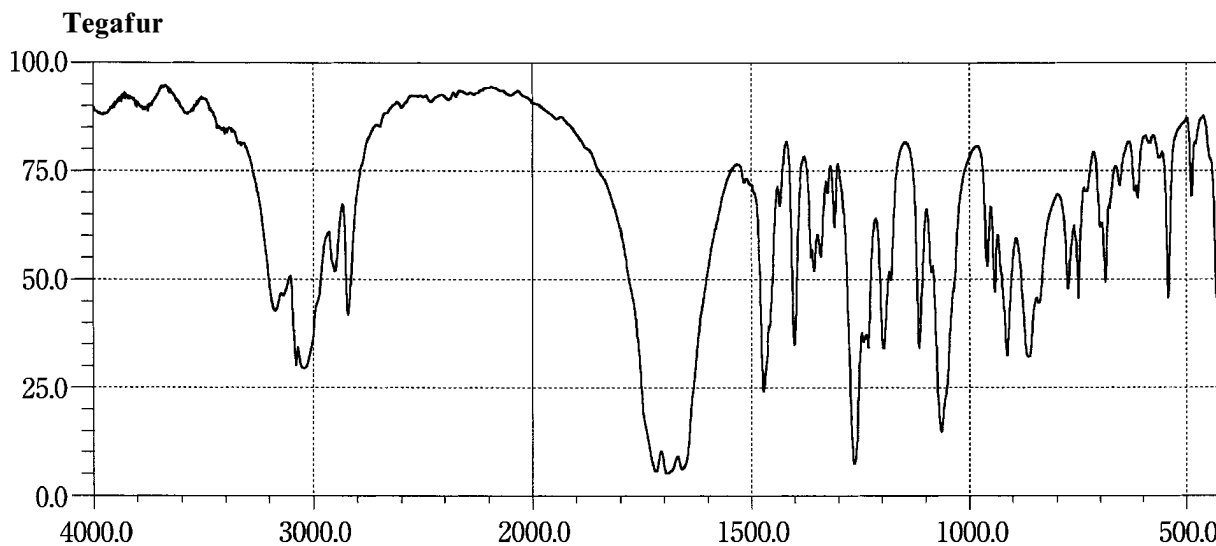
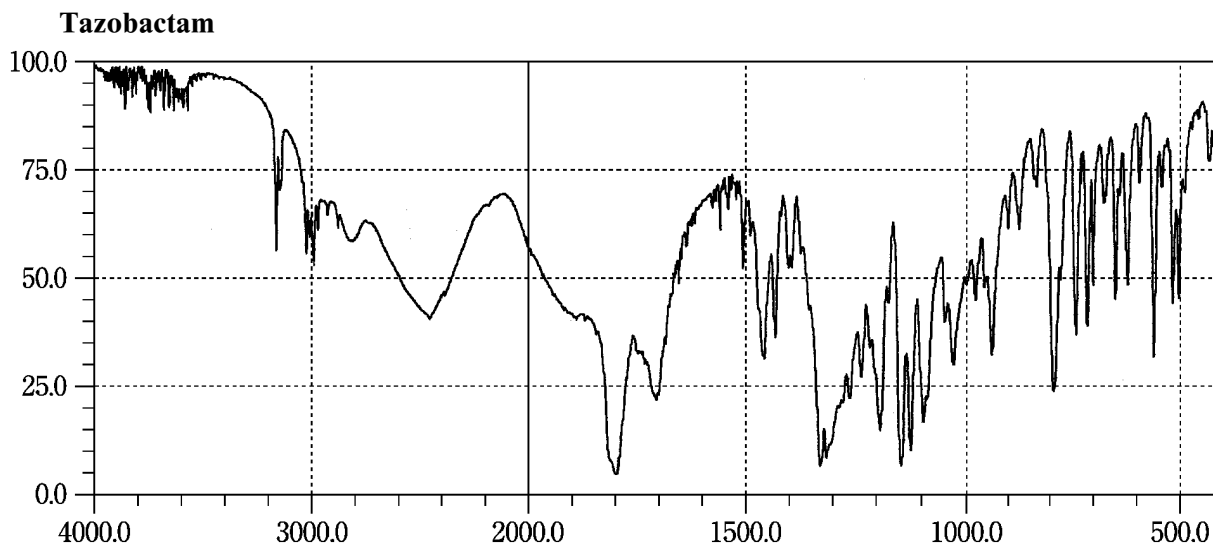
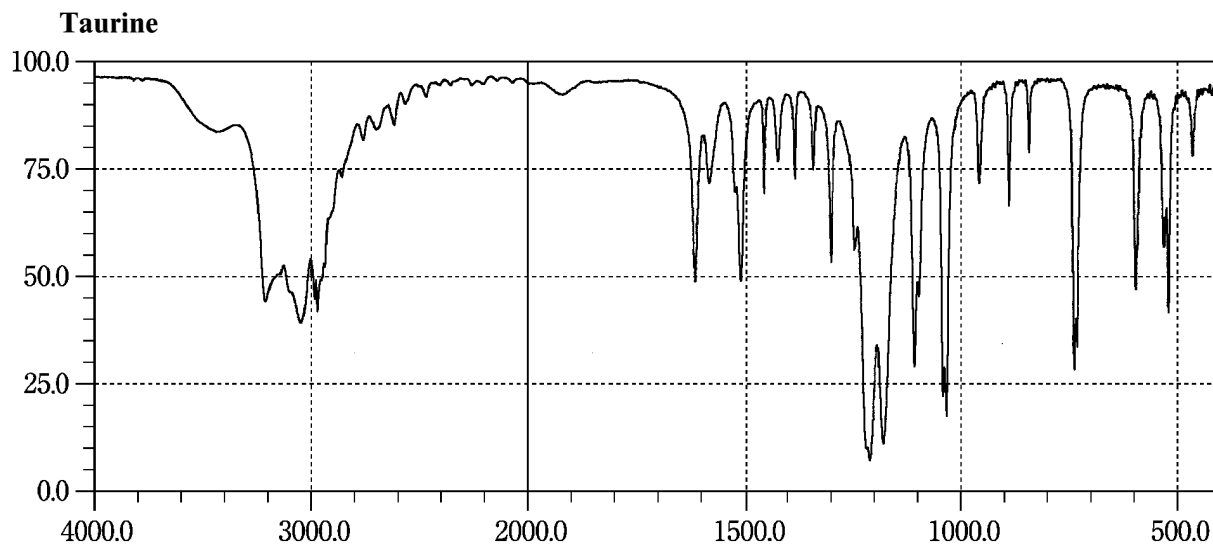

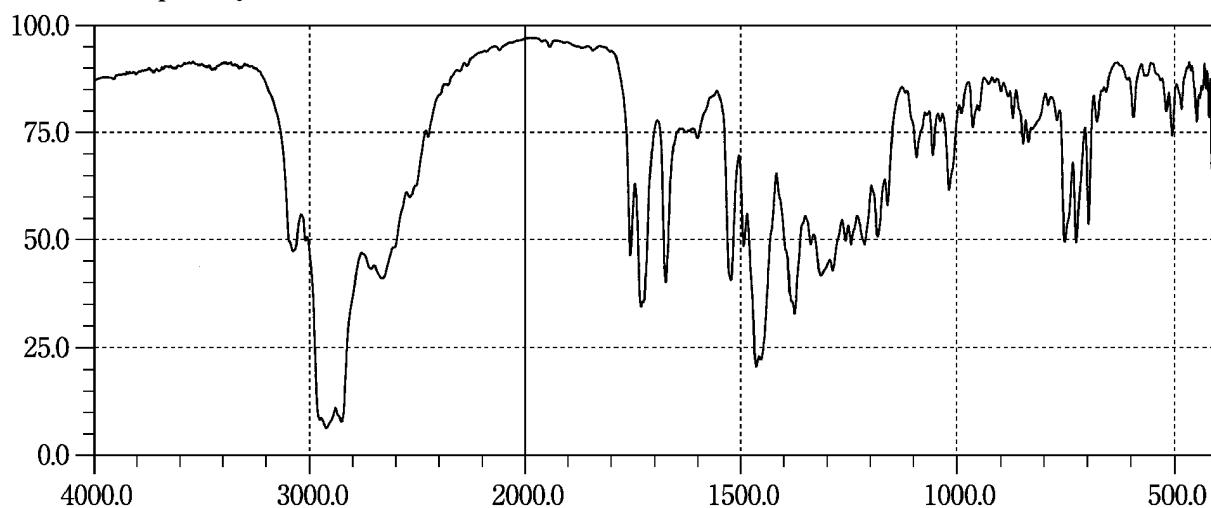
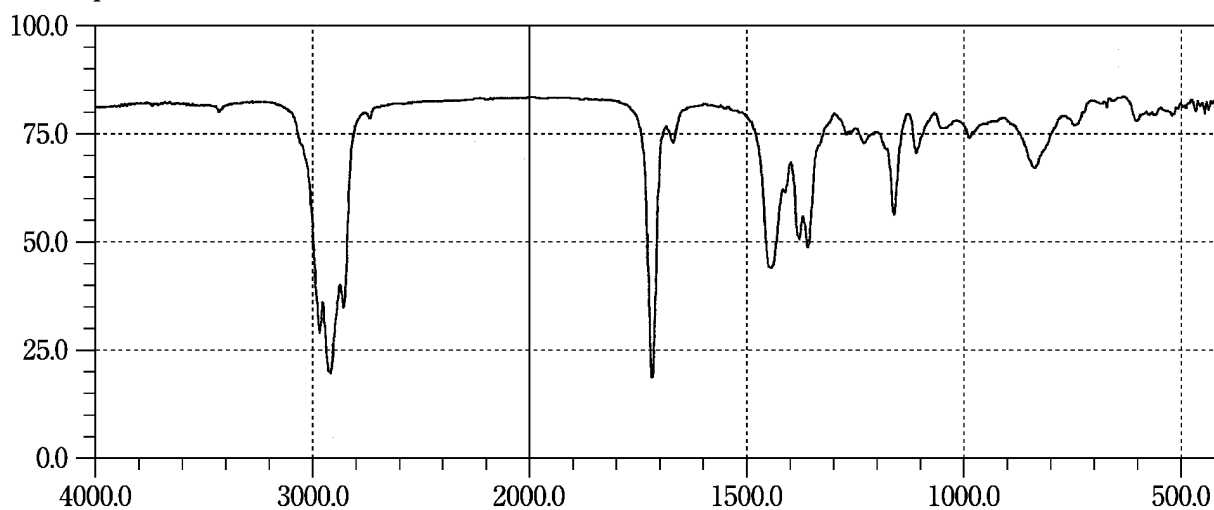
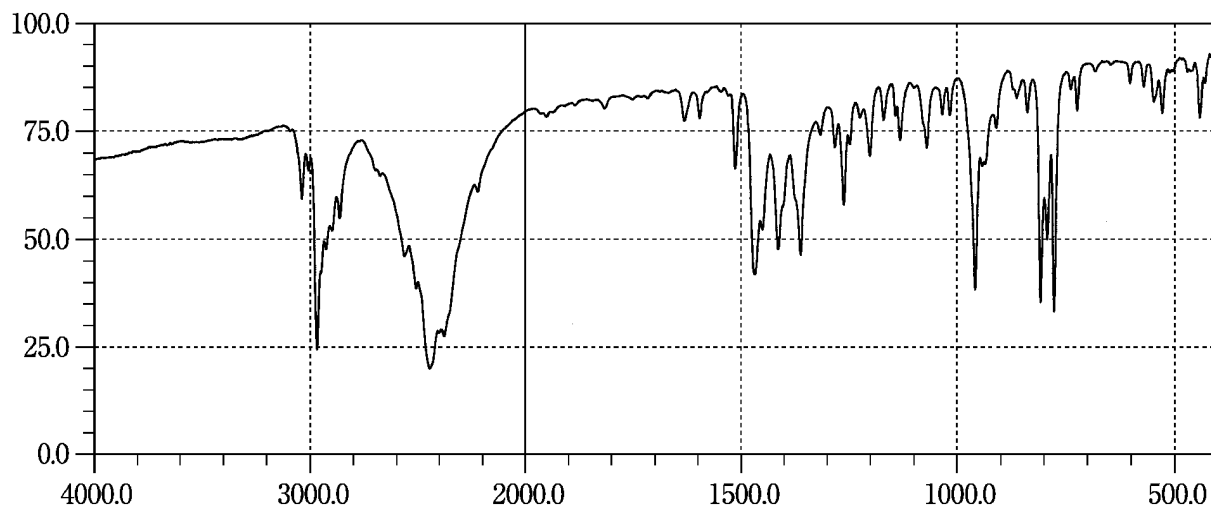
Temocapril Hydrochloride**Teprenone****Terbinafine Hydrochloride**

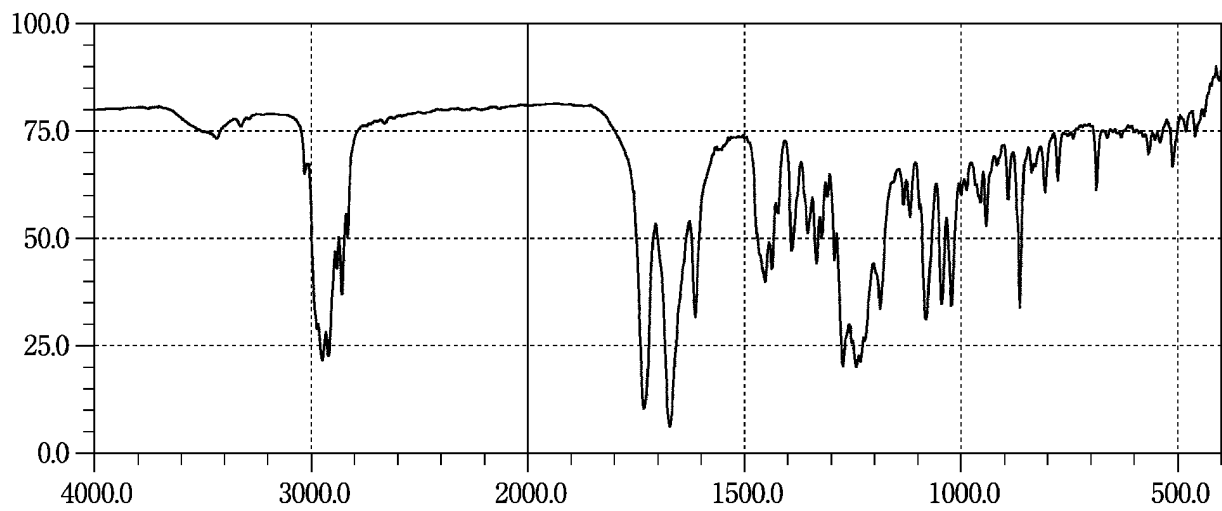
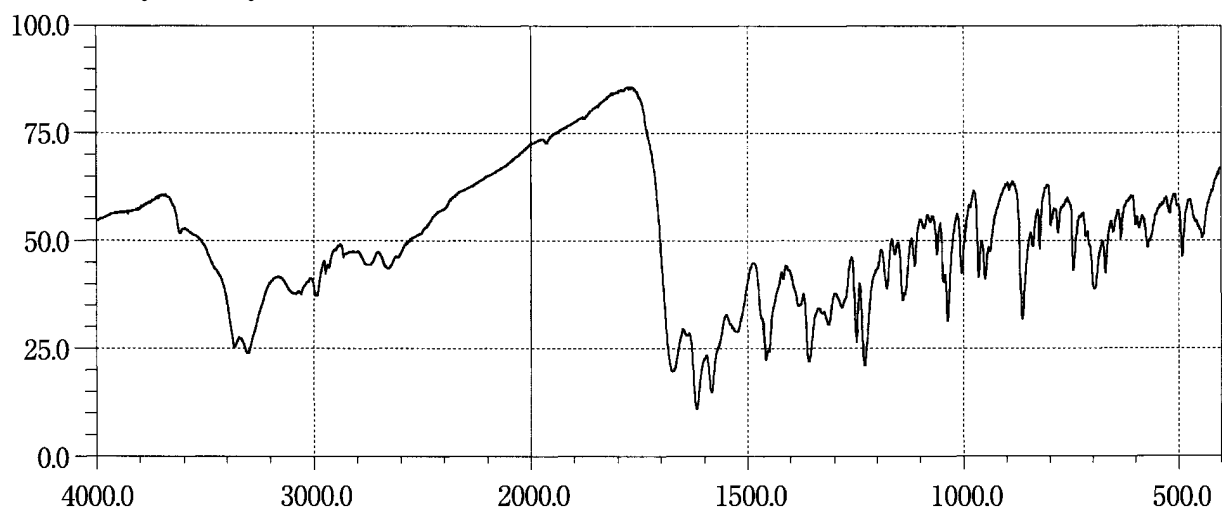
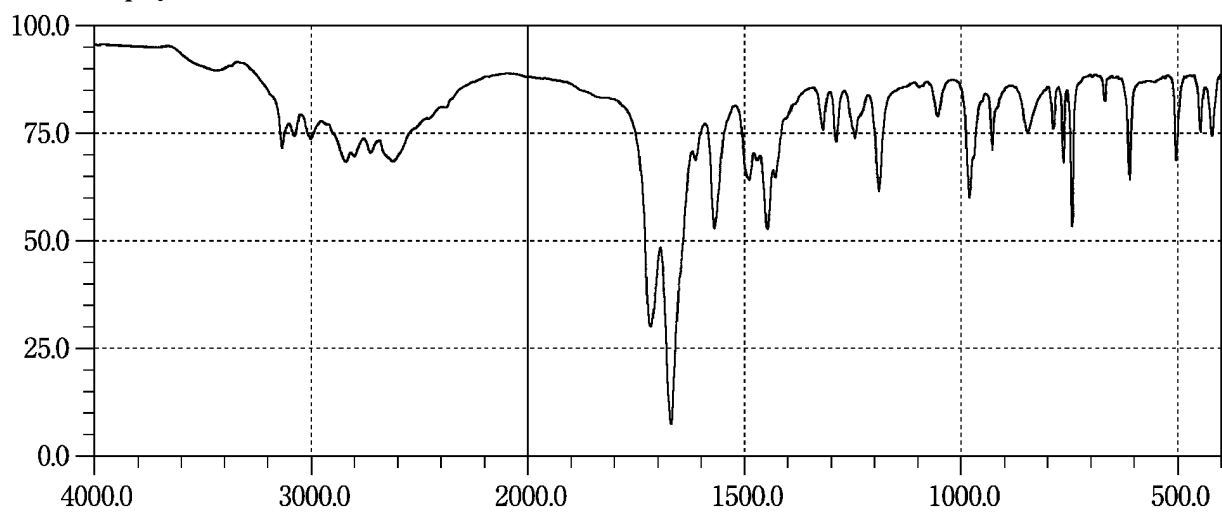
Testosterone Propionate**Tetracycline Hydrochloride****Theophylline**

Thiamine Chloride Hydrochloride

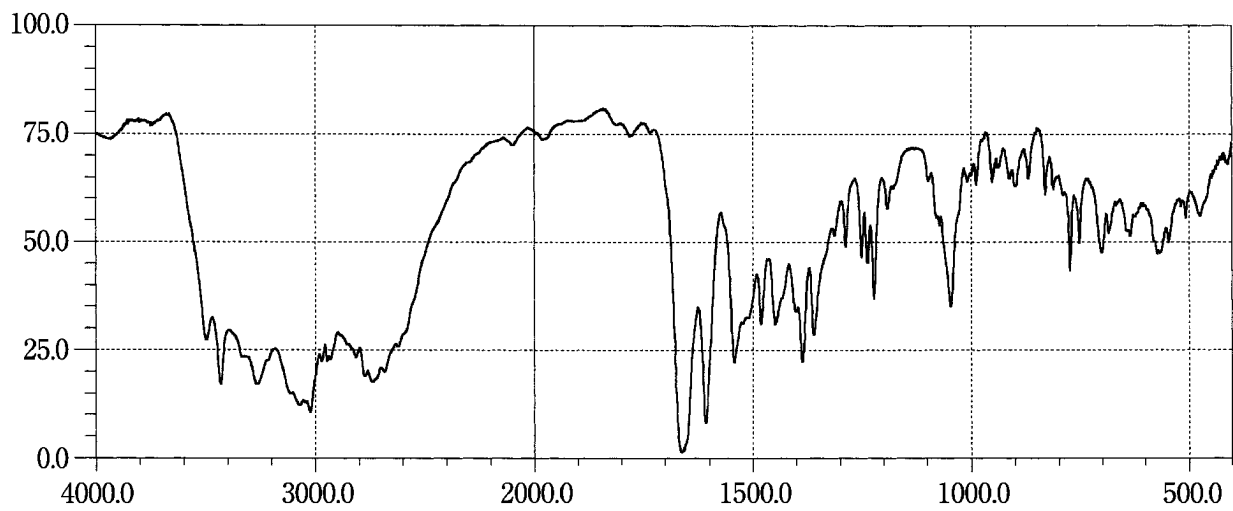

Thiamylal Sodium

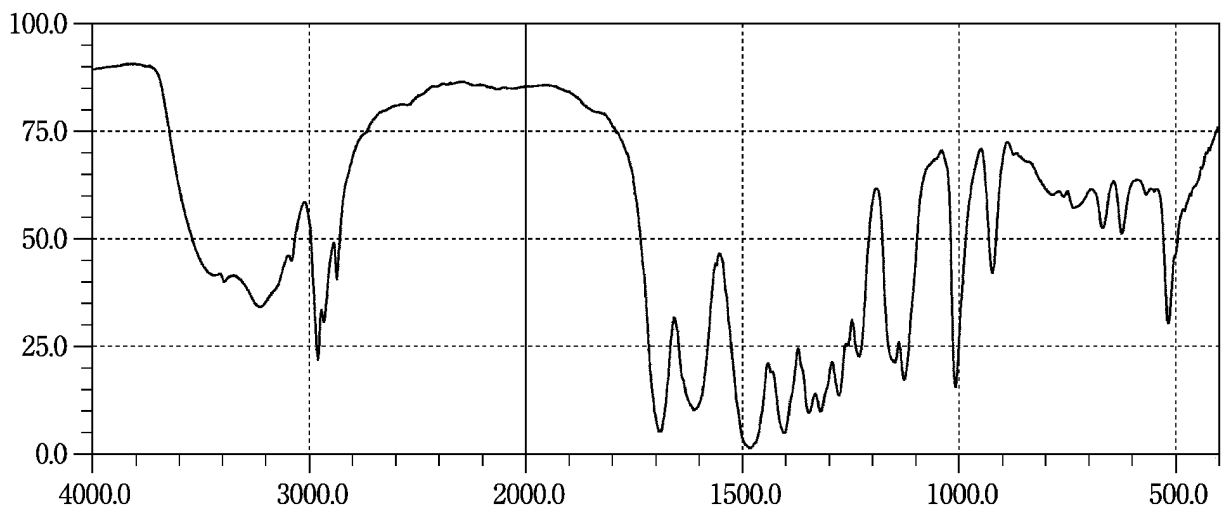

Thioridazine Hydrochloride

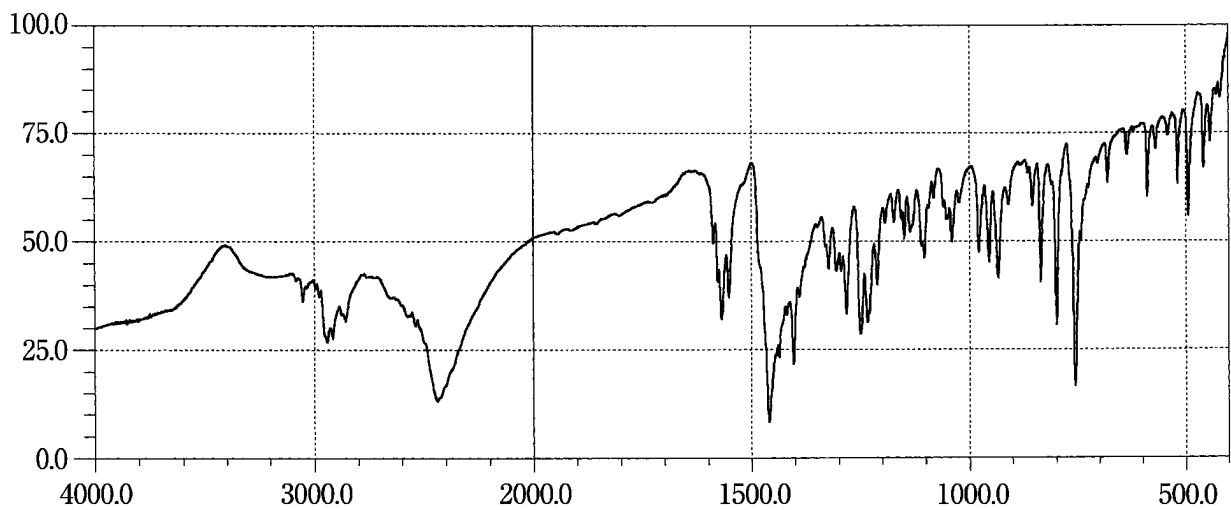

L-Threonine

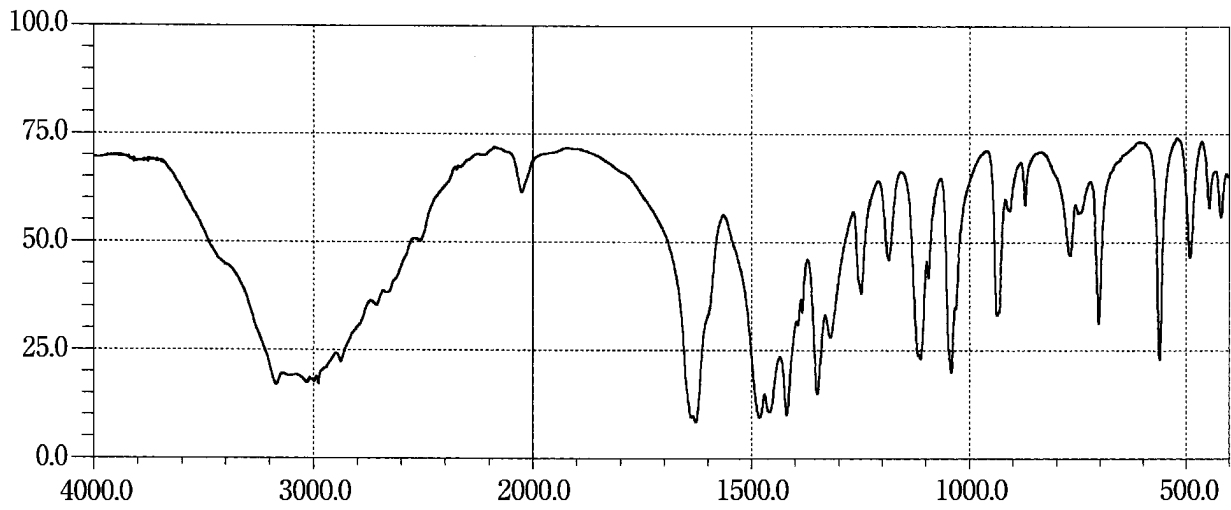

Tiaprude Hydrochloride

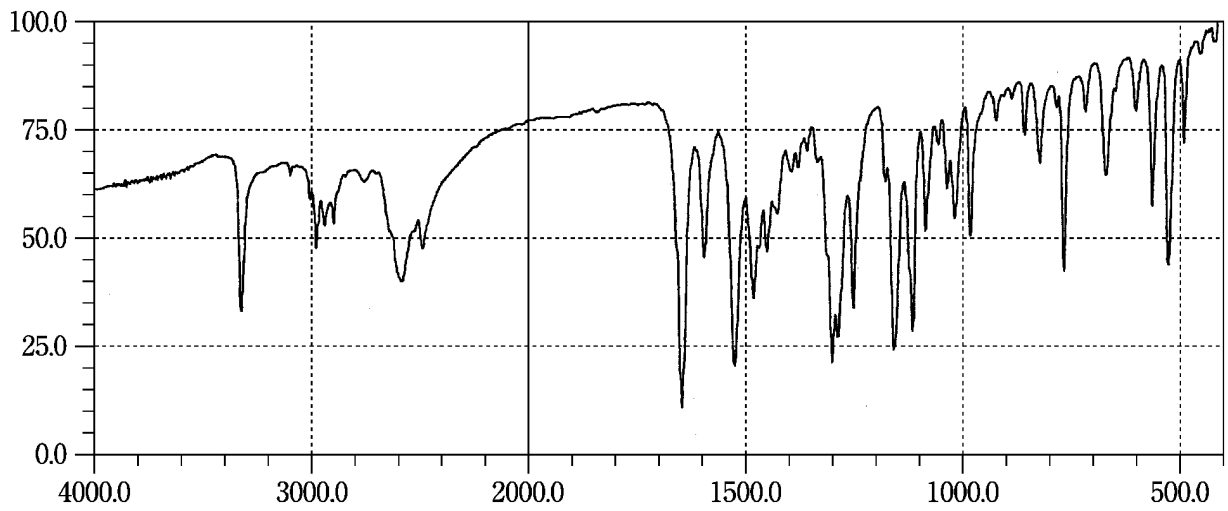

Tiaramide Hydrochloride

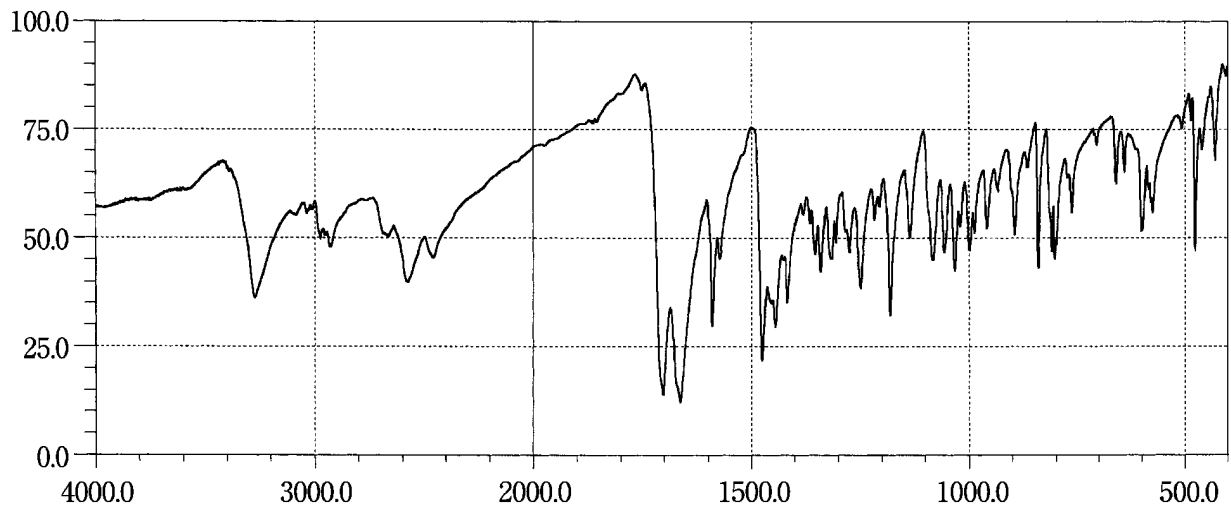

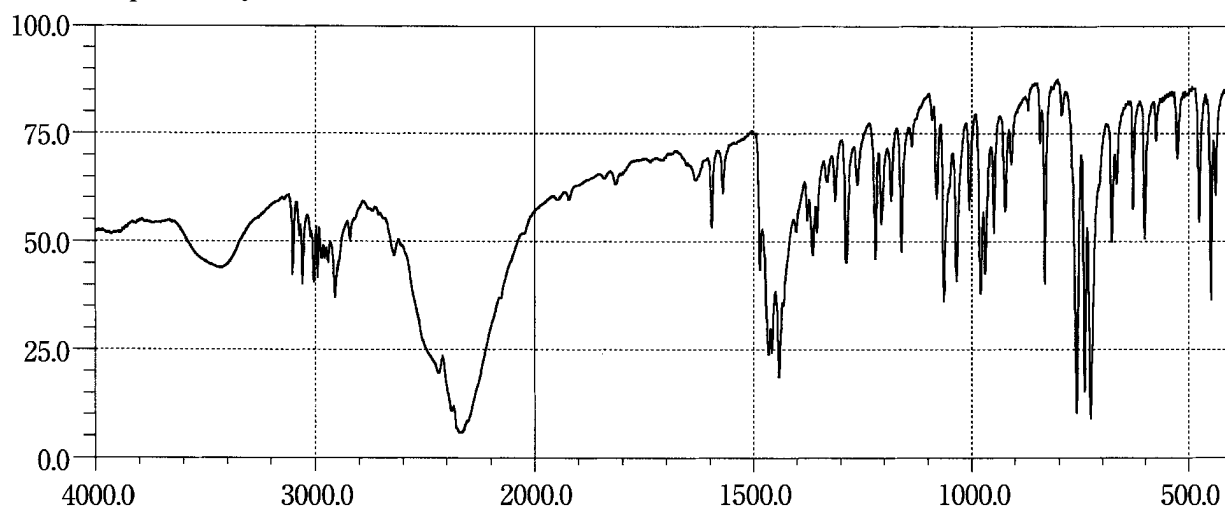
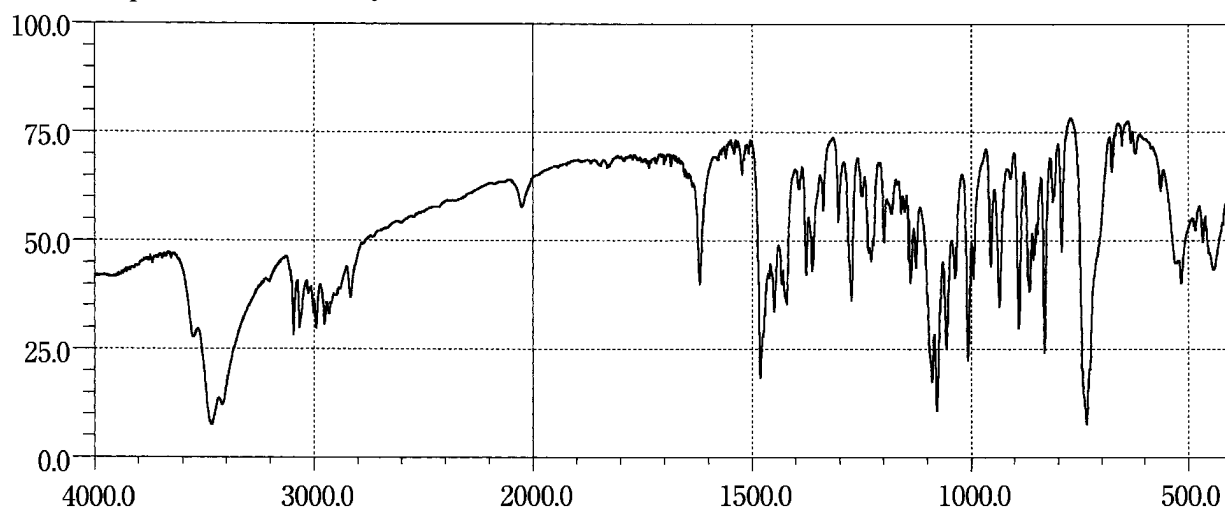
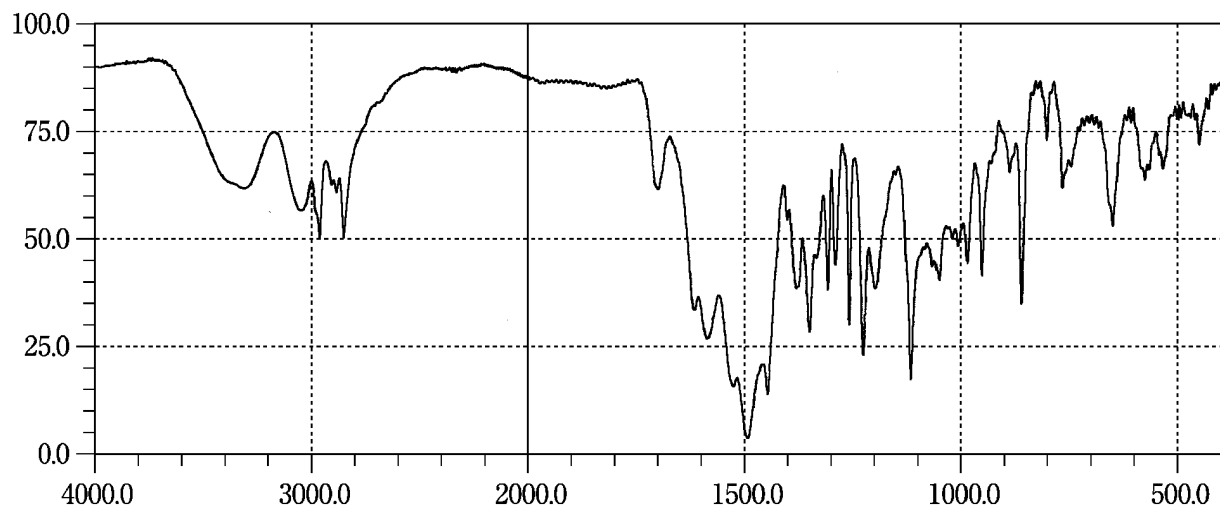
Ticlopidine Hydrochloride**Timepidium Bromide Hydrate****Timolol Maleate**

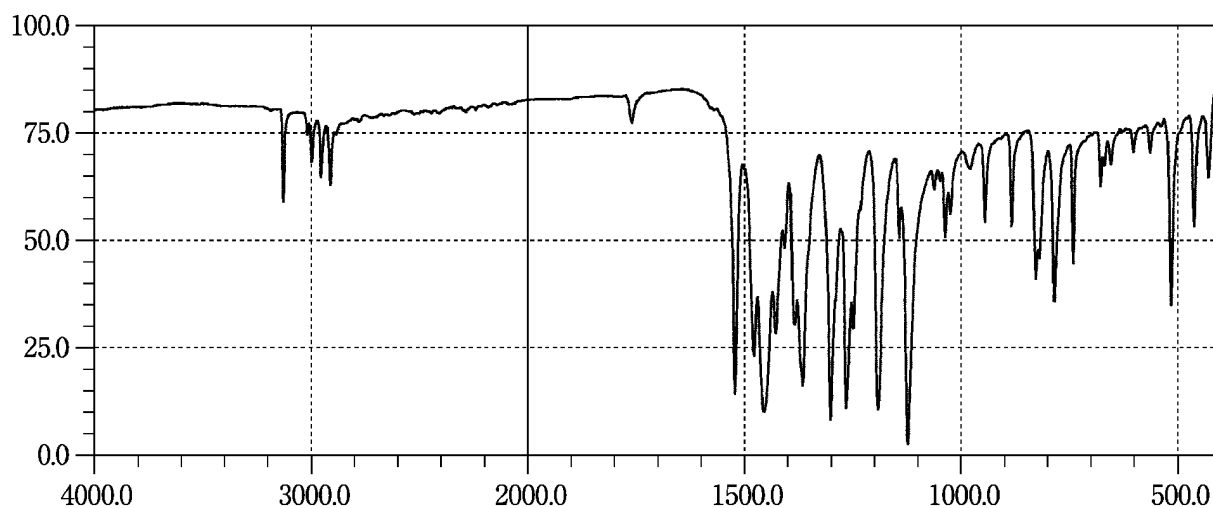
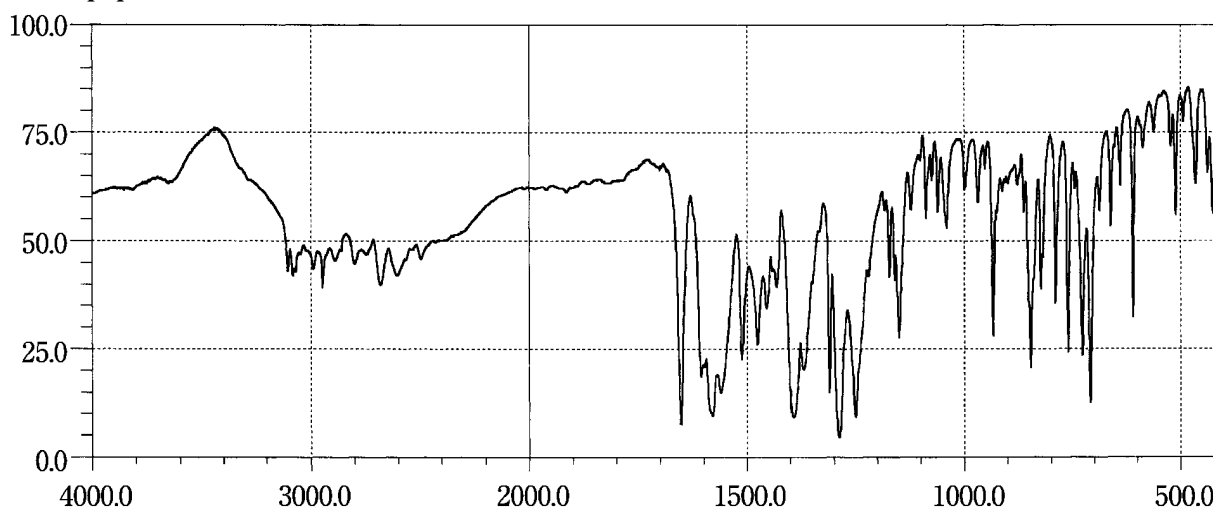
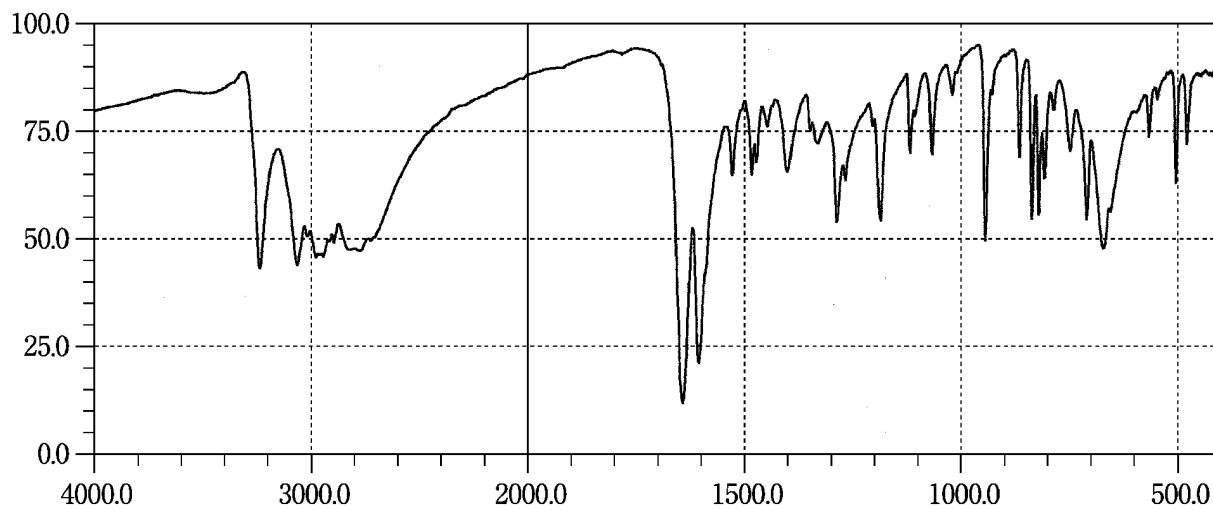
Tinidazole**Tipepidine Hibenazate****Tizanidine Hydrochloride**

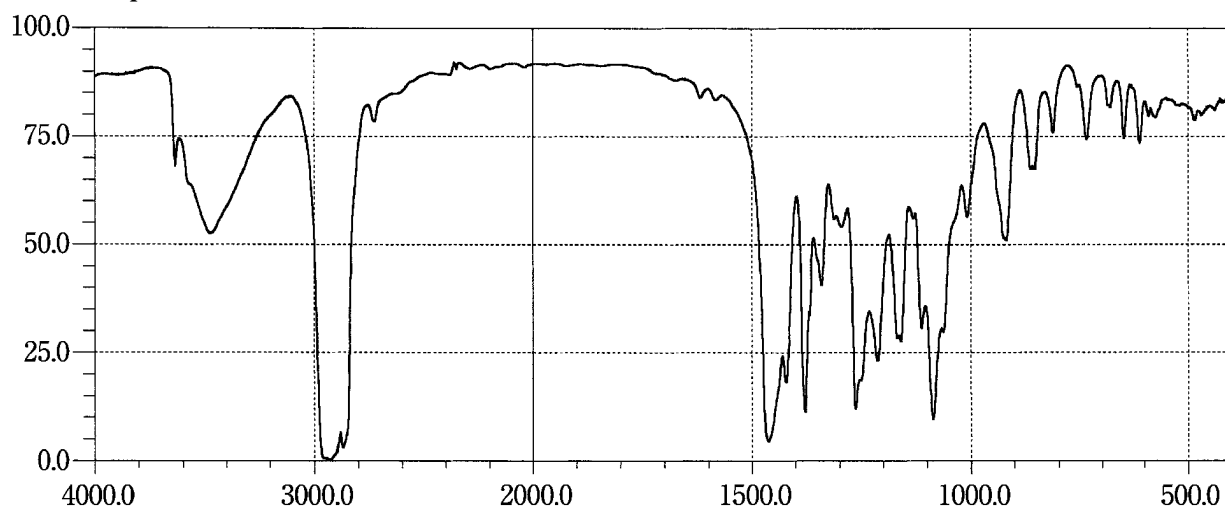
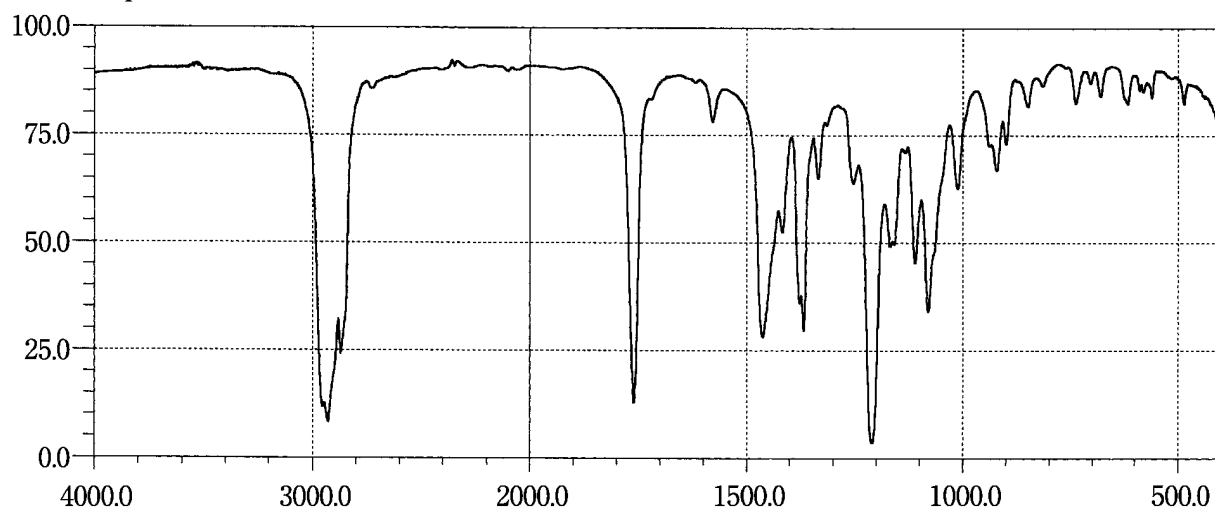
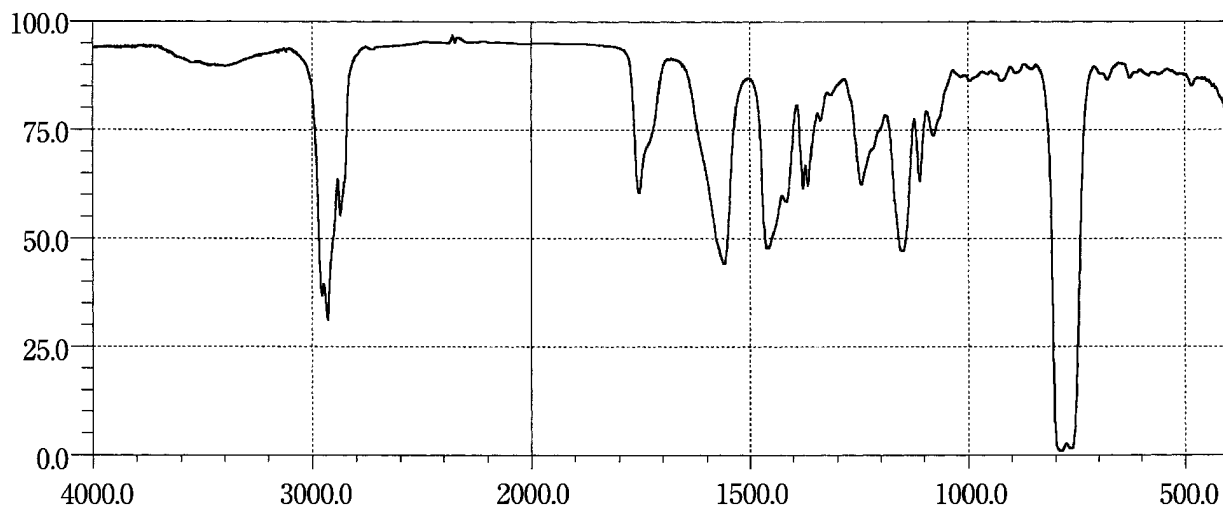
Tocopherol**Tocopherol Acetate****Tocopherol Calcium Succinate**

Tocopherol Nicotinate

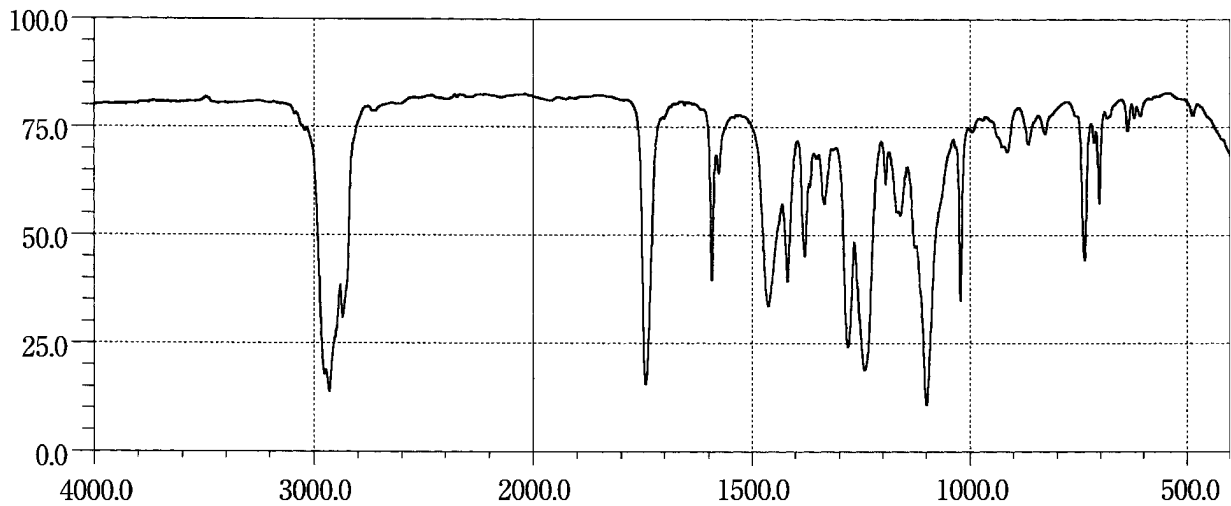

Todalazine Hydrochloride Hydrate

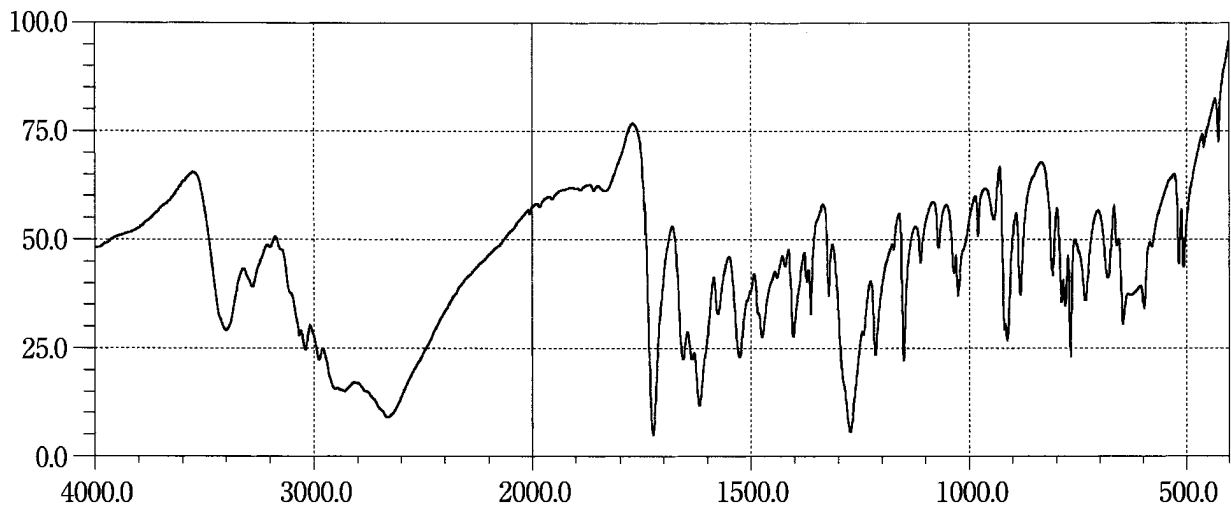

Tofisopam

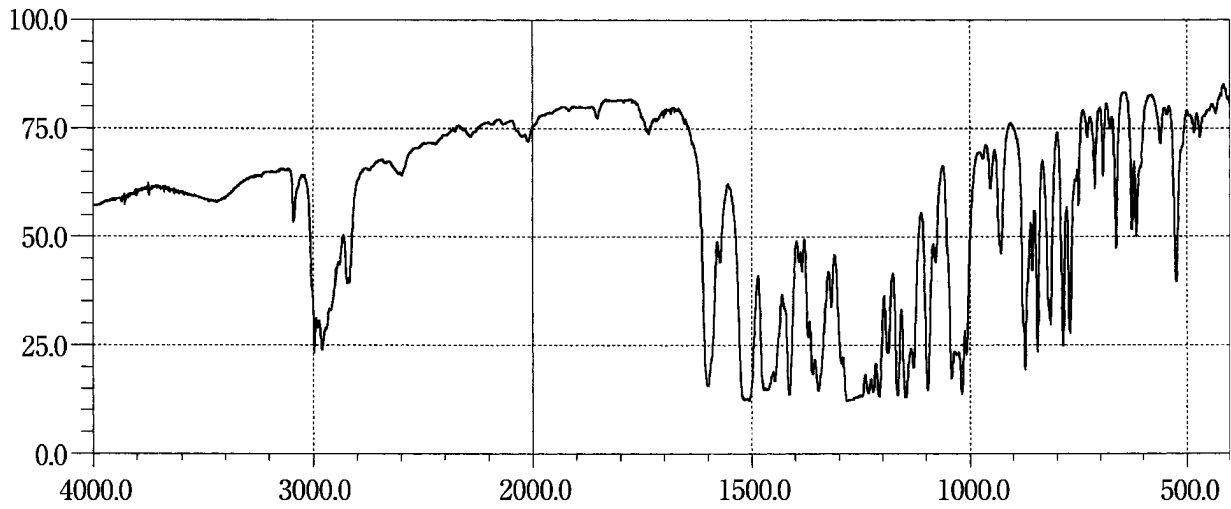

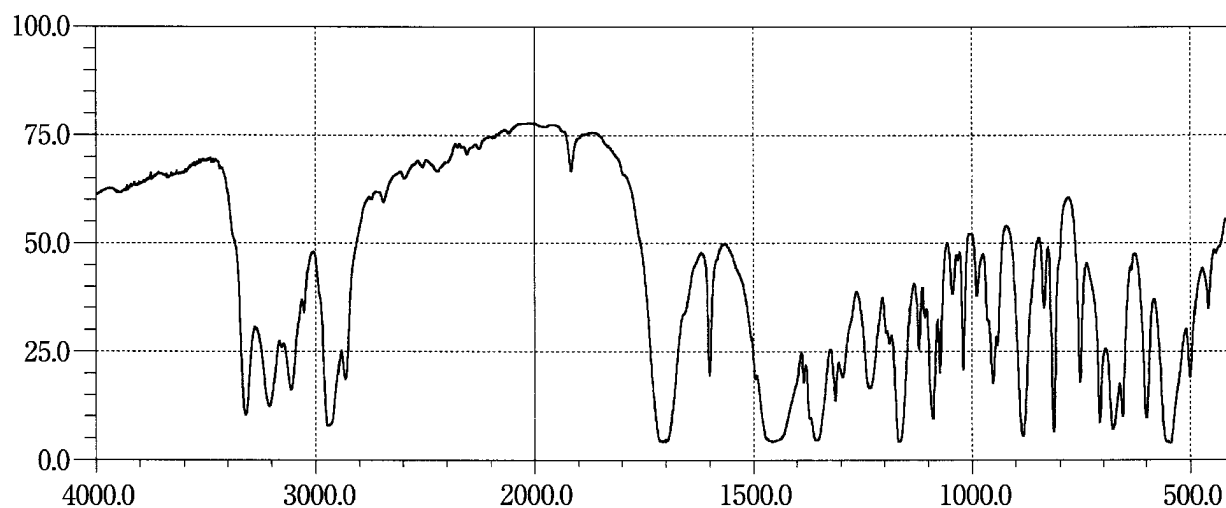
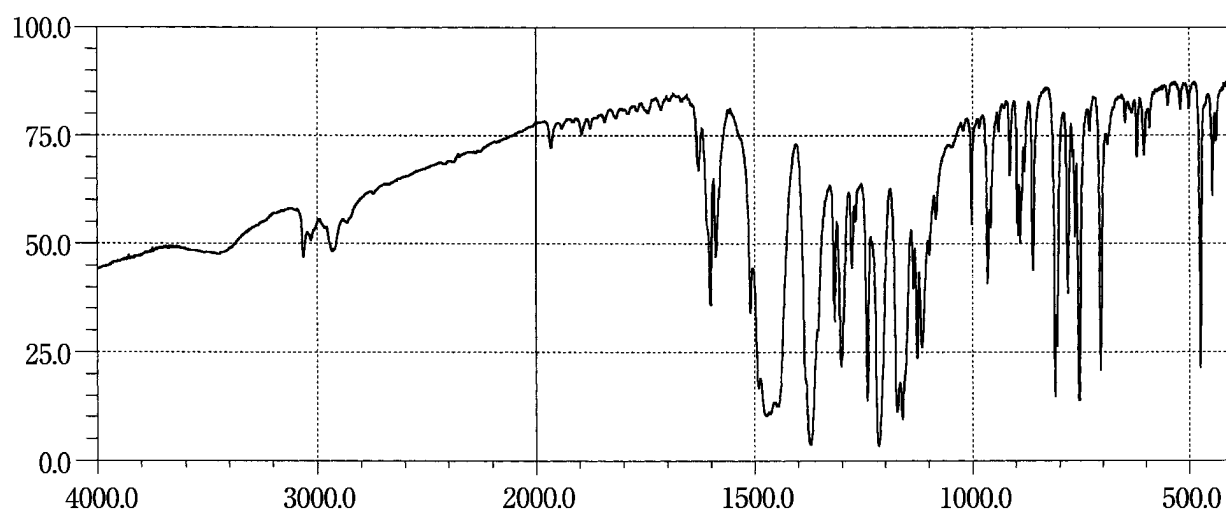
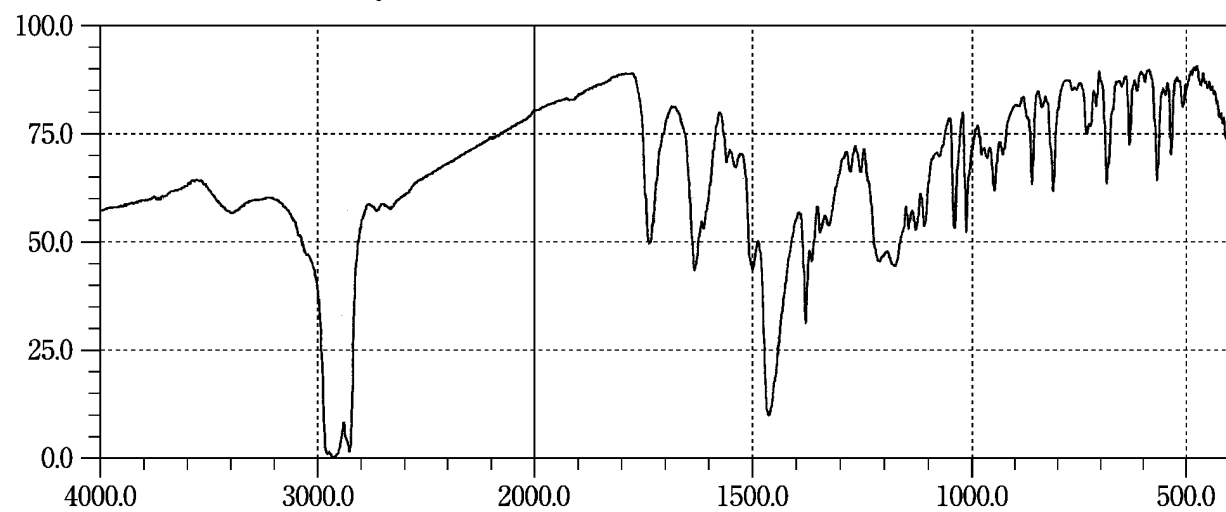
Tolazamide**Tolnaftate****Tosufloxacin Tosilate Hydrate**

Tranexamic Acid

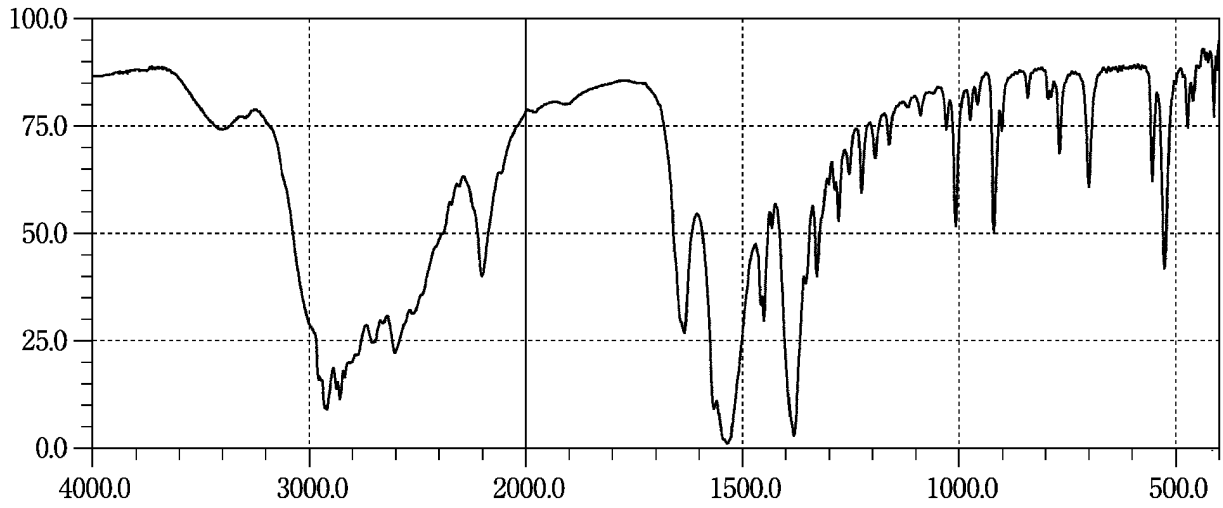

Trehalose Hydrate

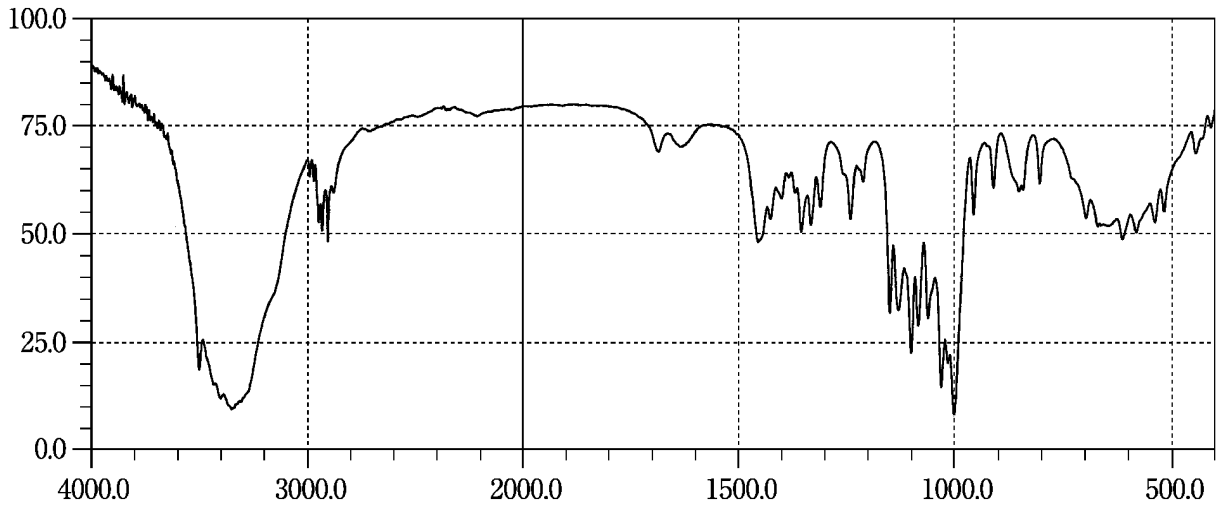

Triamcinolone

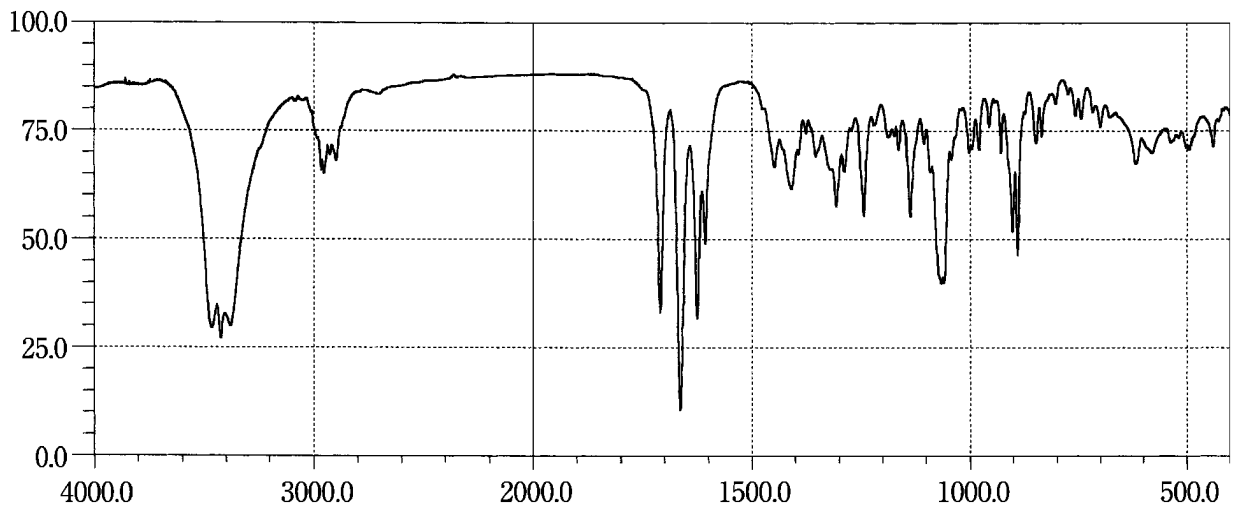

Triamcinolone Acetonide

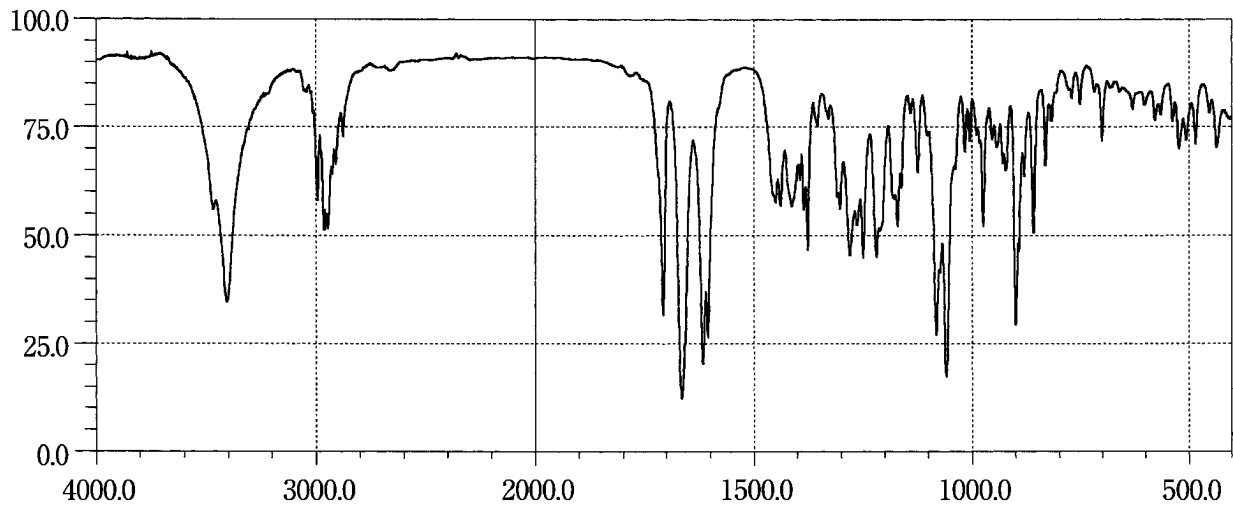

Trichlormethiazide

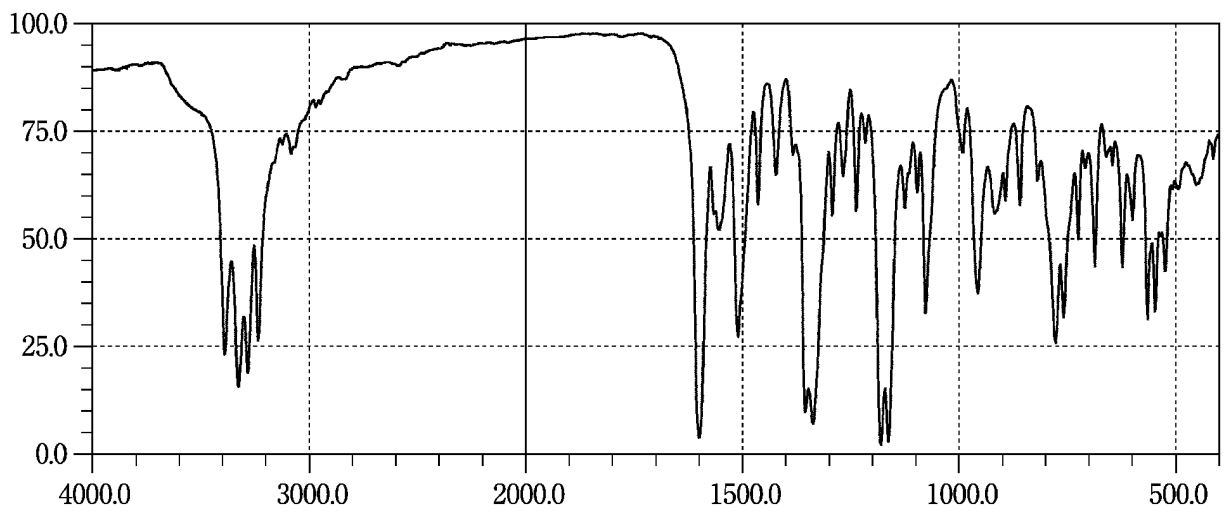

Triclofos Sodium

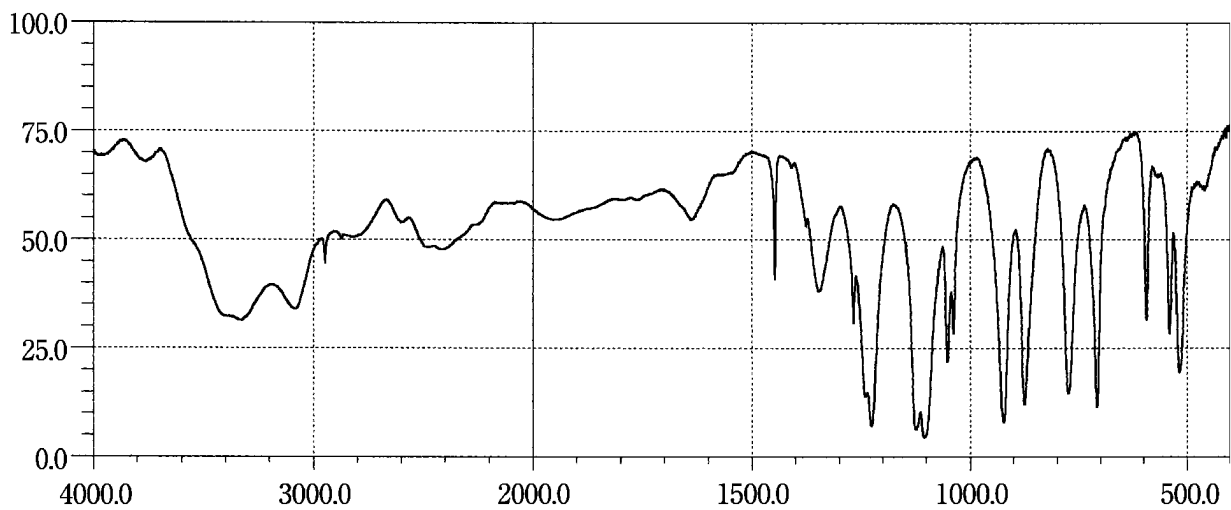

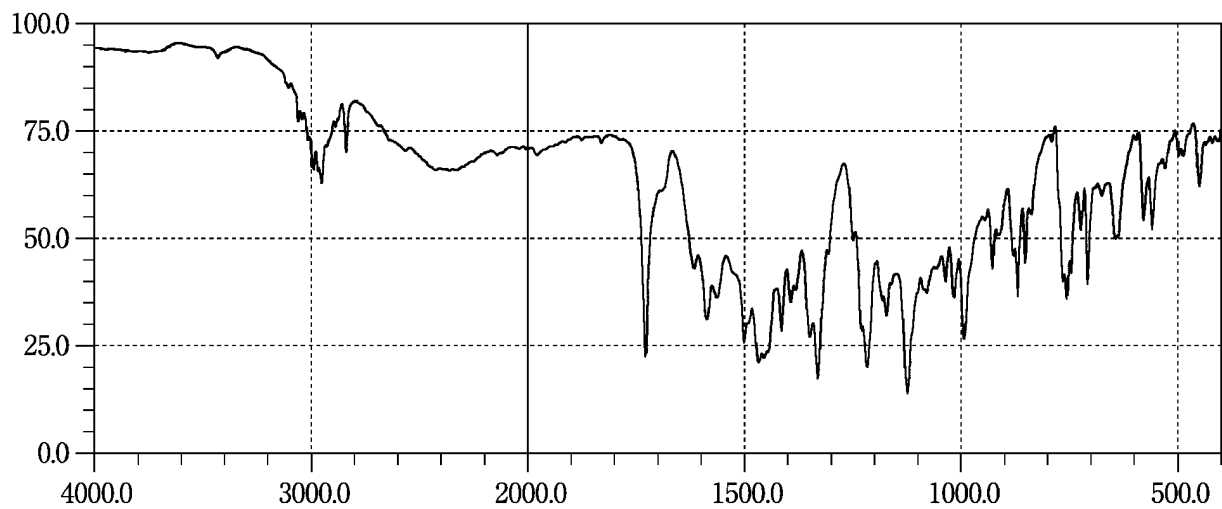
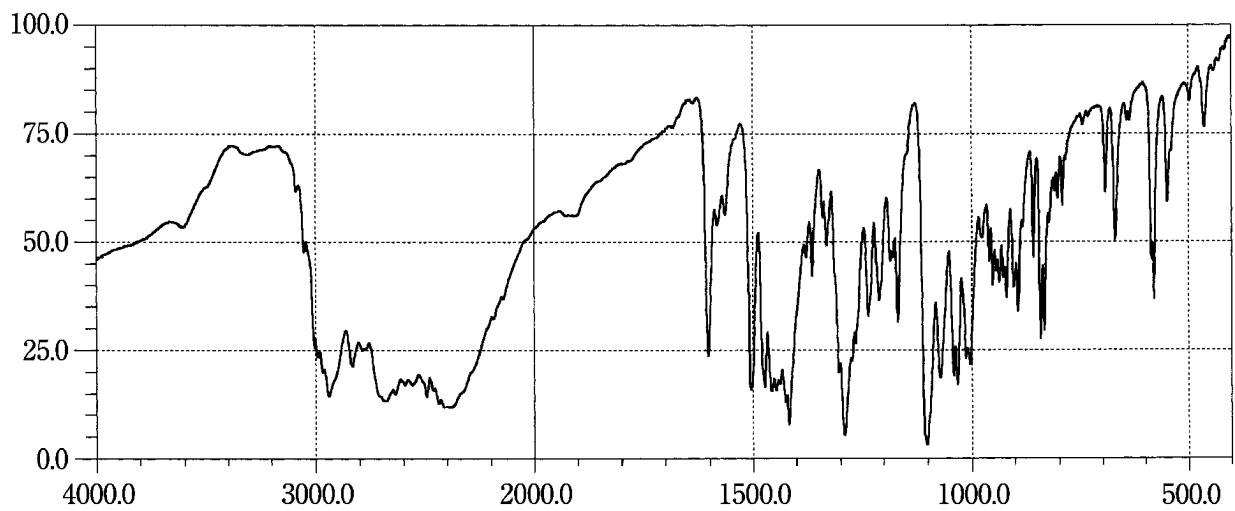
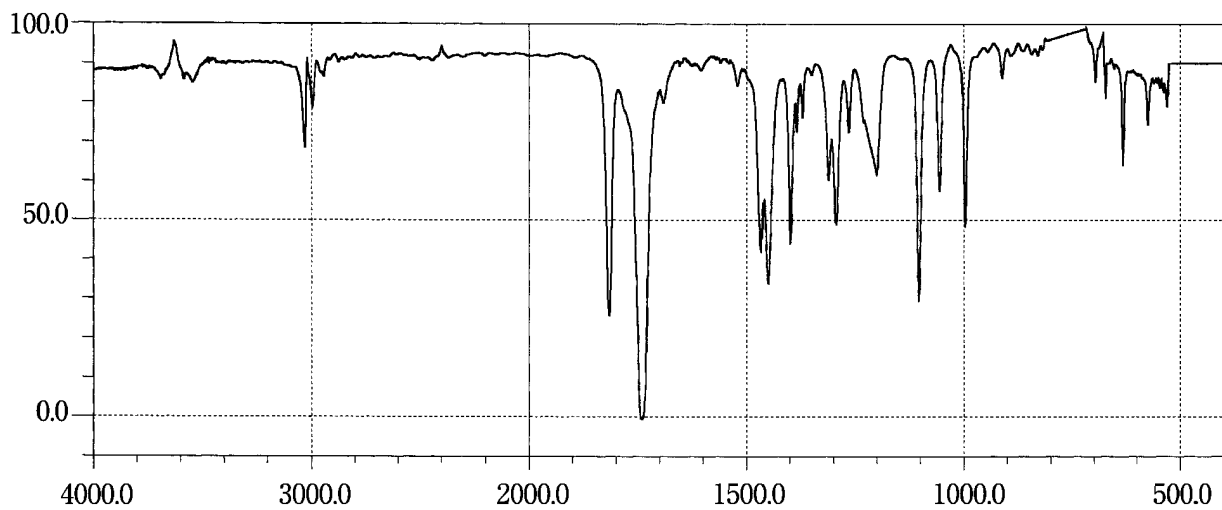
Trimebutine Maleate**Trimetazidine Hydrochloride****Trimethadione**

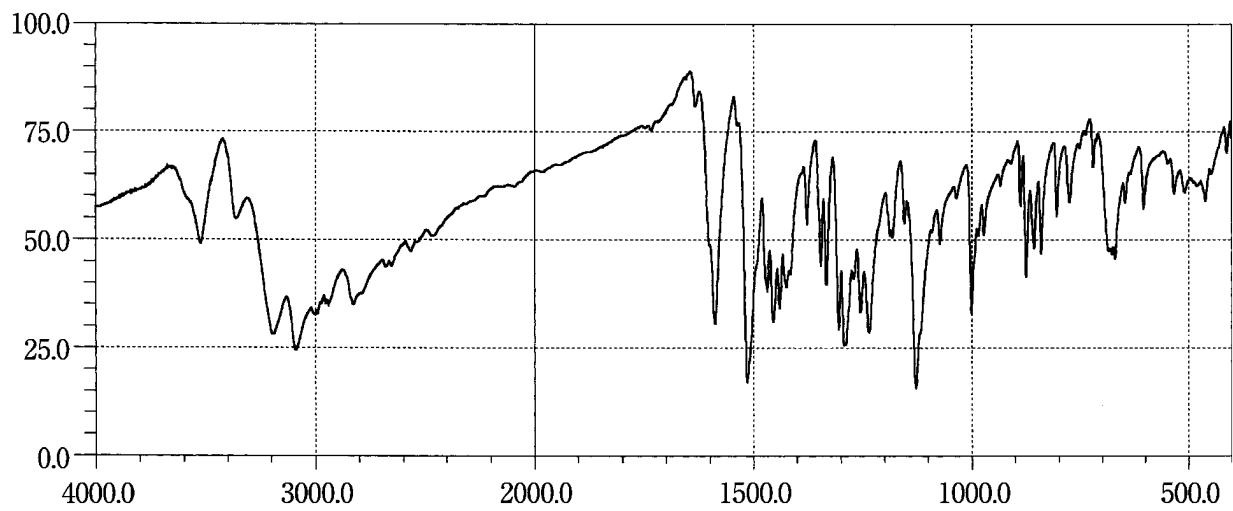
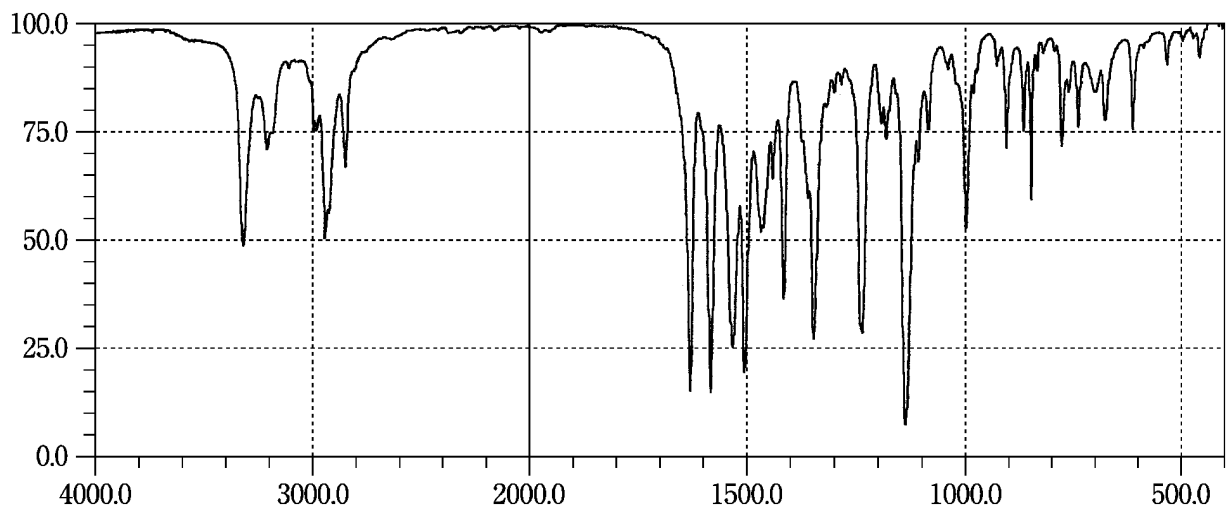
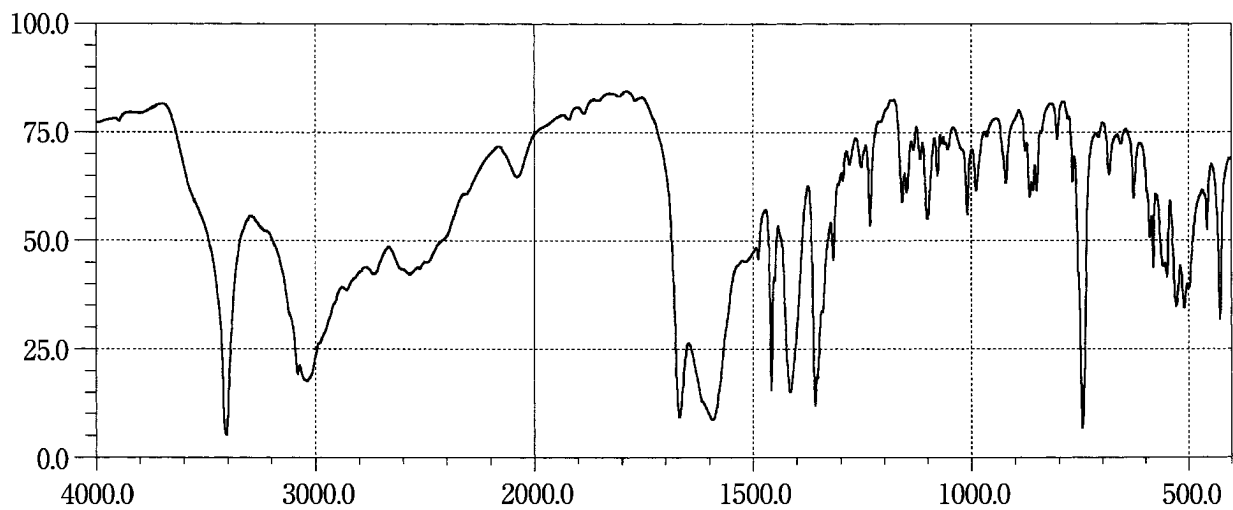
Trimetoquinol Hydrochloride Hydrate**Troxipide****L-Tryptophan**

Tulobuterol Hydrochloride

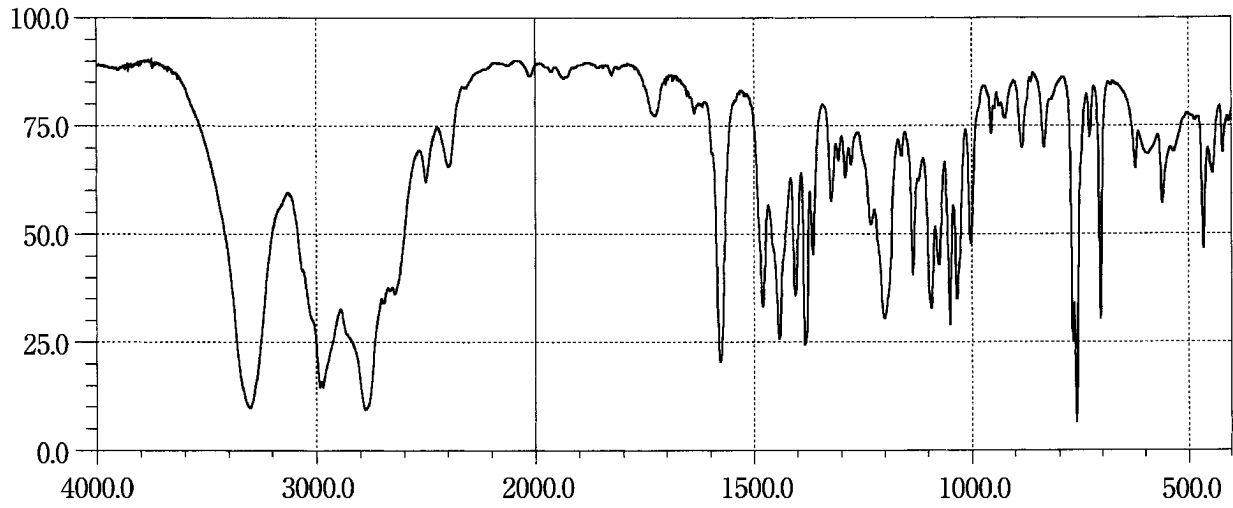

L-Tyrosine

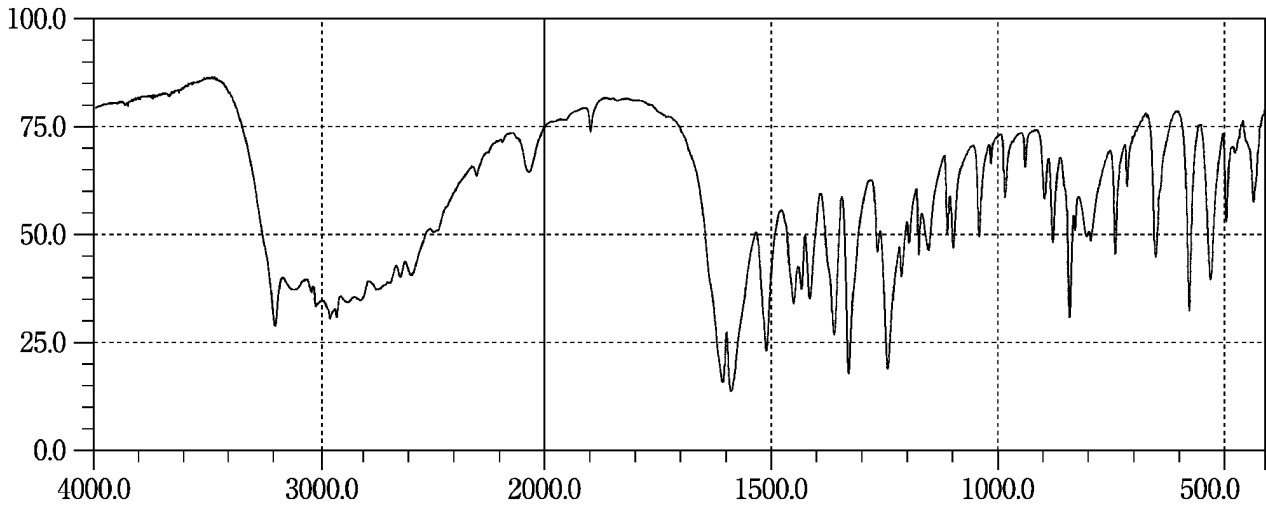

Ubenimex

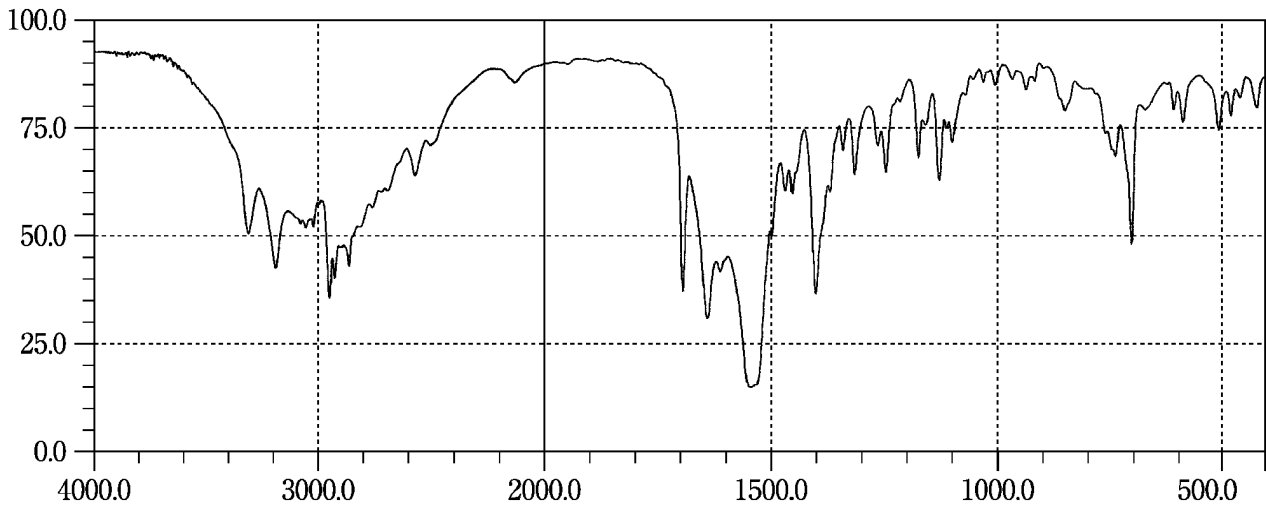

Ubidecarenone

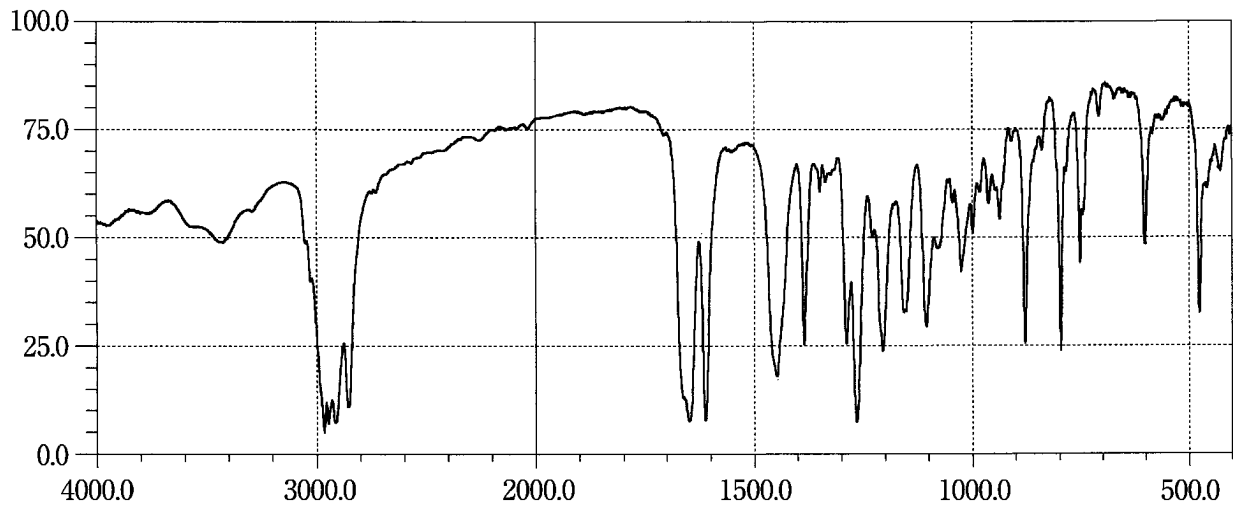

Urapidil

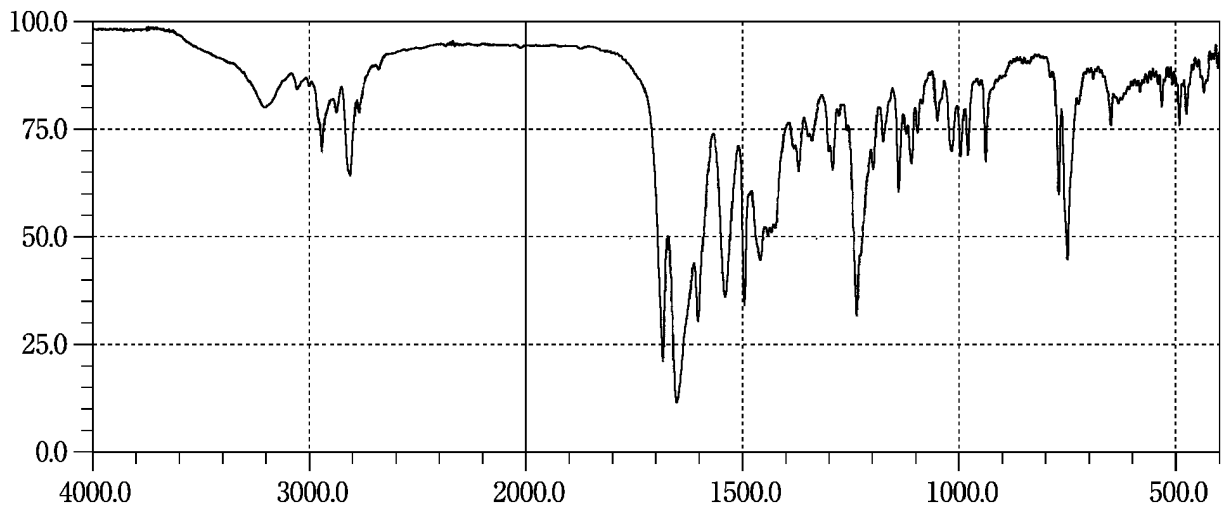

Ursodeoxycholic Acid

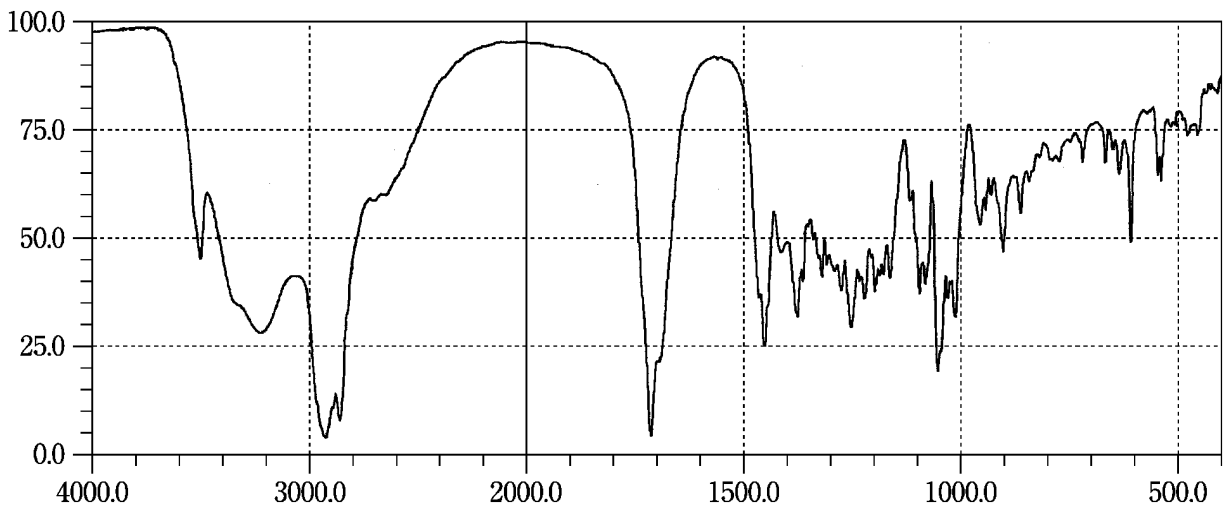

L-Valine

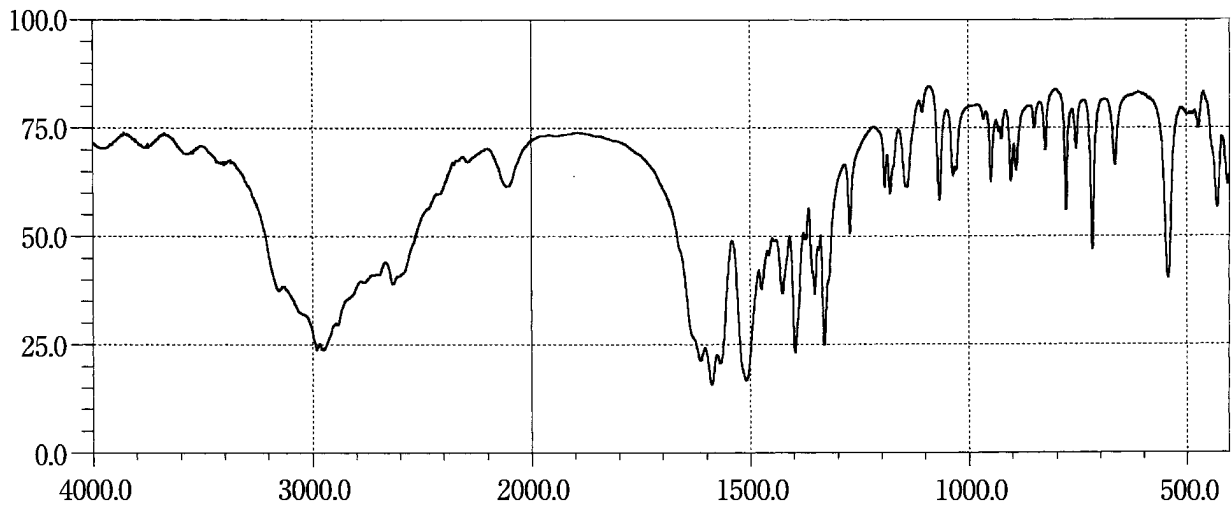

Vancomycin Hydrochloride

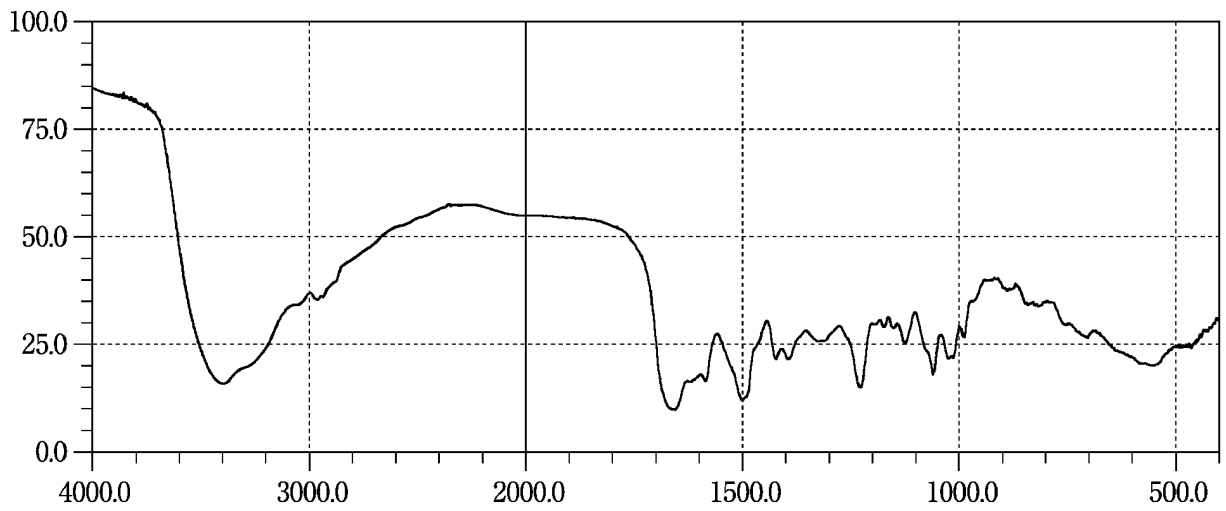

Verapamil Hydrochloride

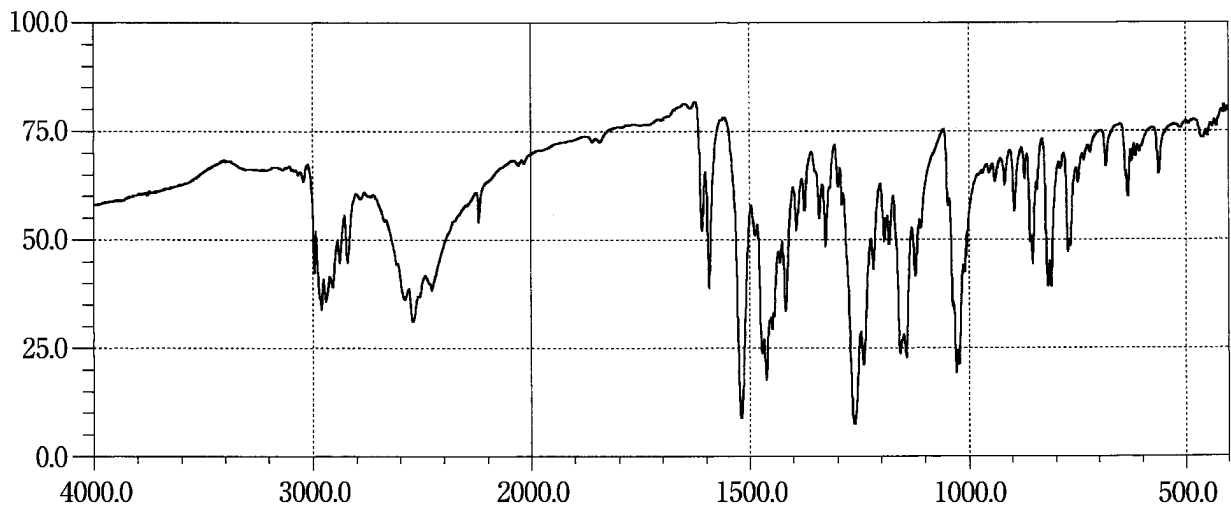

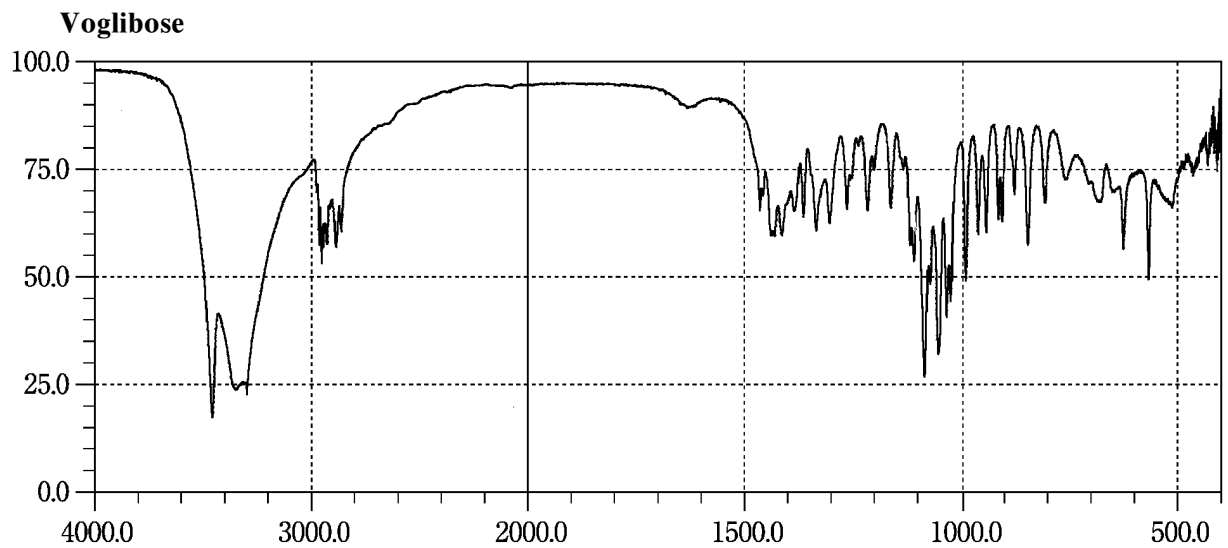
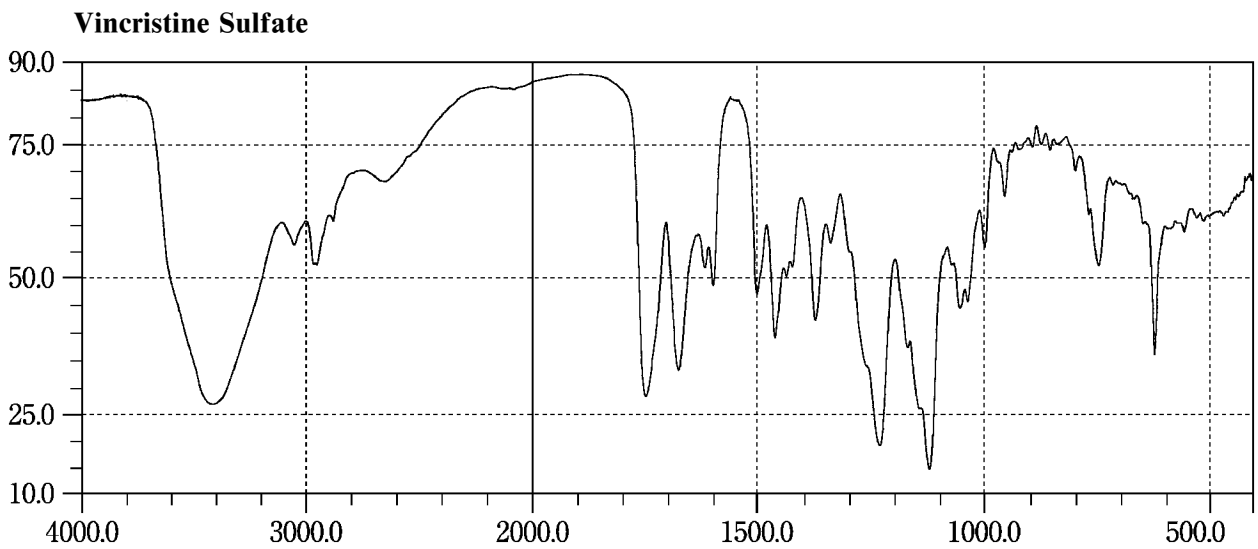
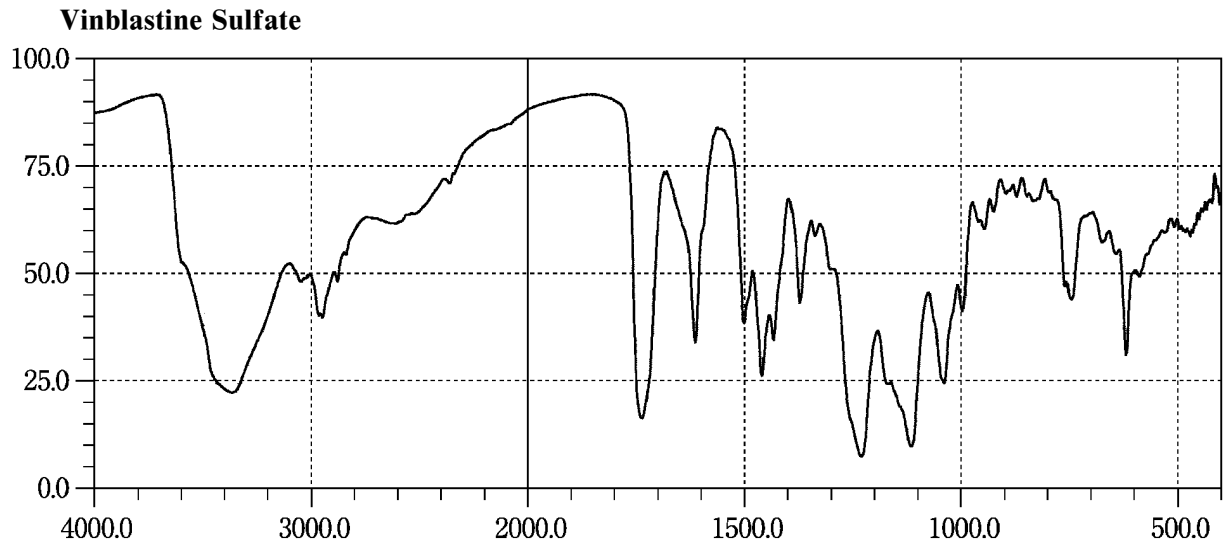

Warfarin Potassium

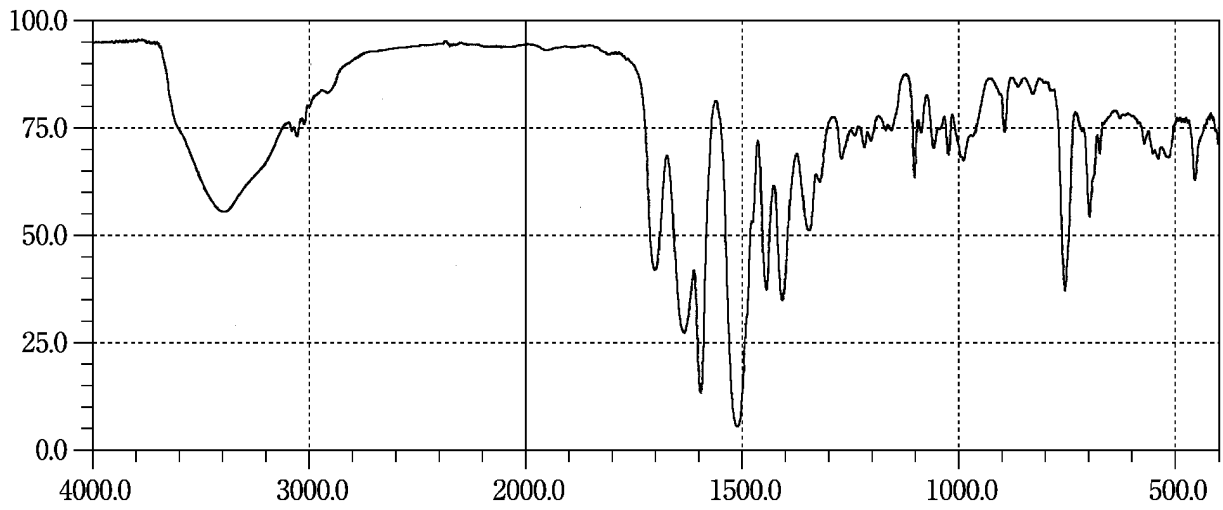

Xylitol

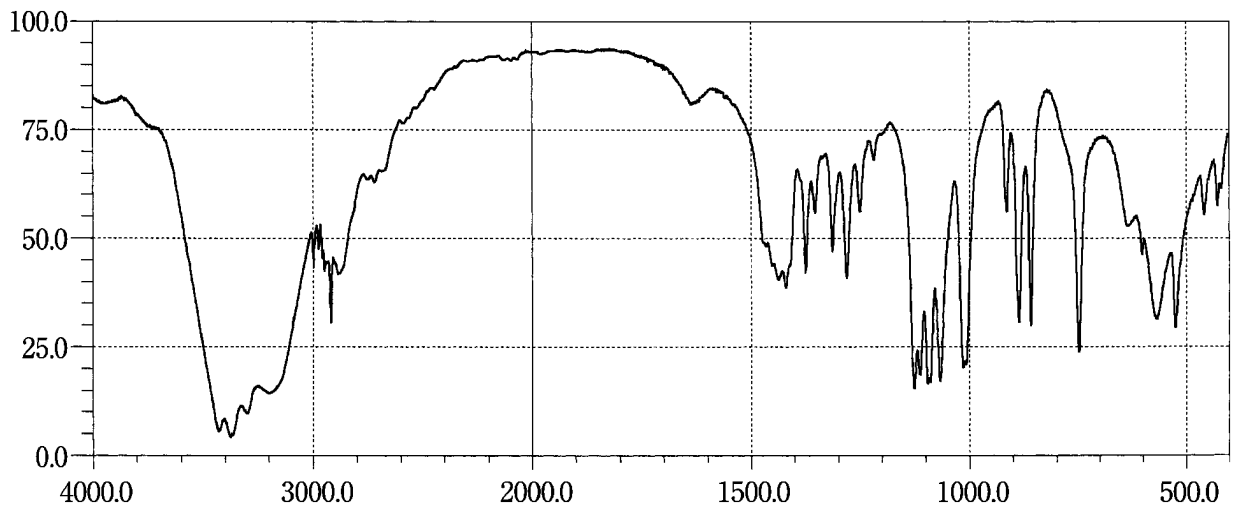

Zaltopfen

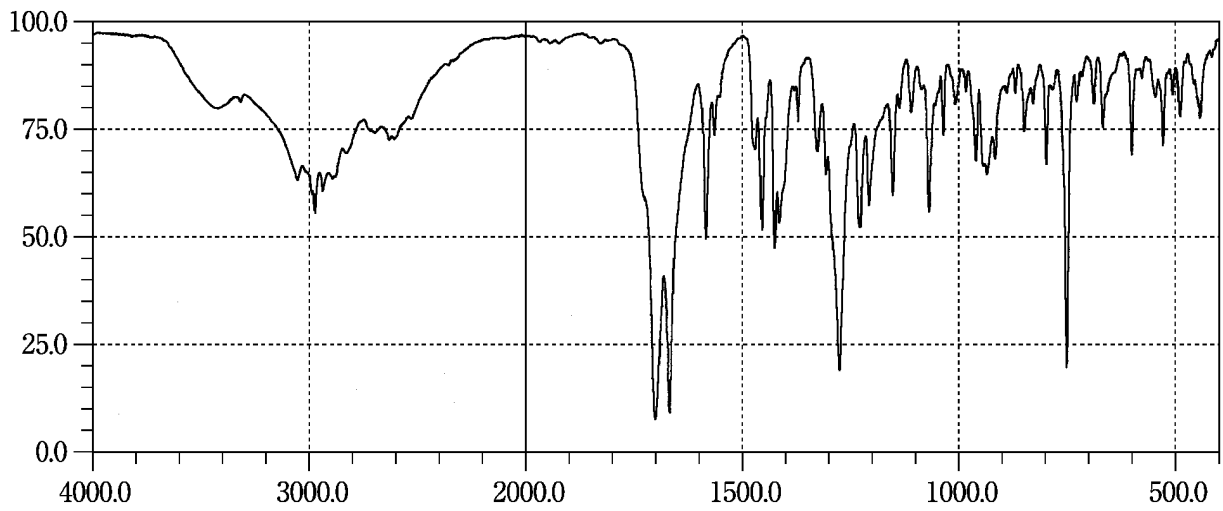

Zidovudine

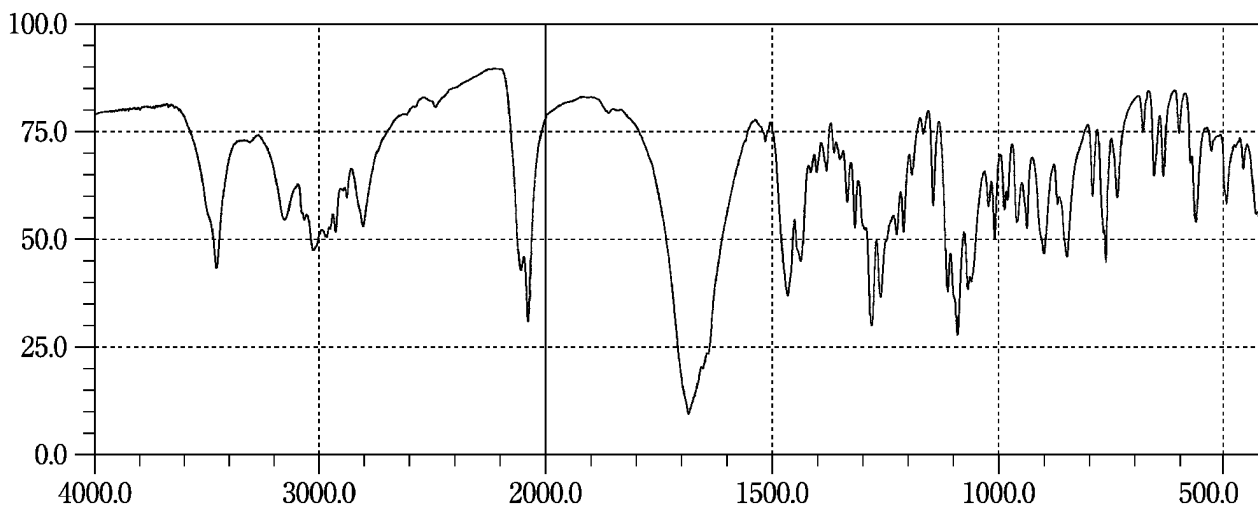

Zolpidem Tartrate

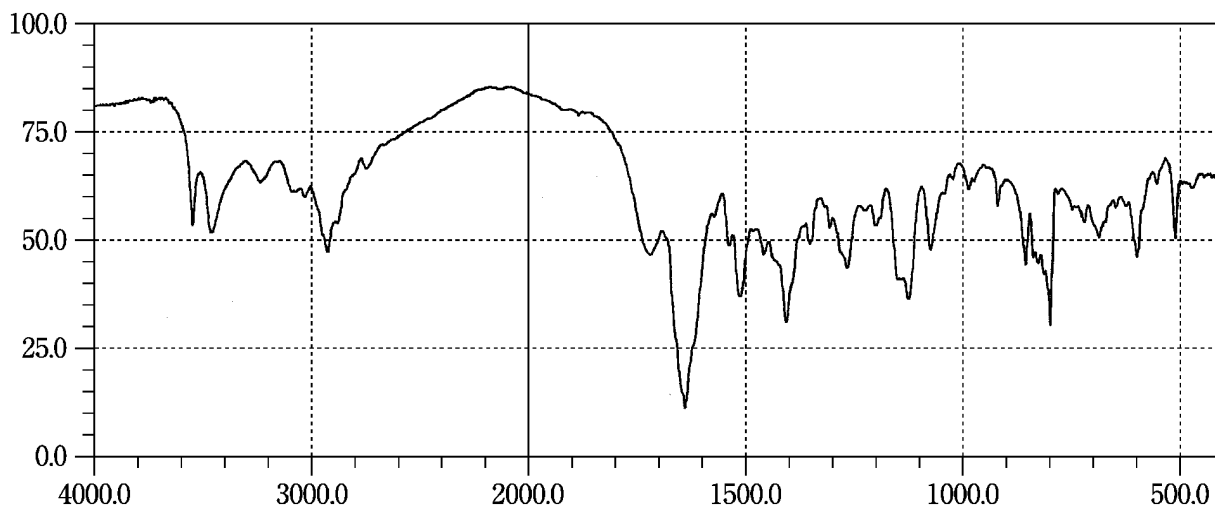

ULTRAVIOLET-VISIBLE REFERENCE SPECTRA

The ultraviolet-visible reference spectra presented here were obtained by the use of double-beam spectrophotometers with sample solutions prepared as specified in the individual monographs. The horizontal axis indicates the wavelength (nm) and the vertical axis indicates the absorbance.

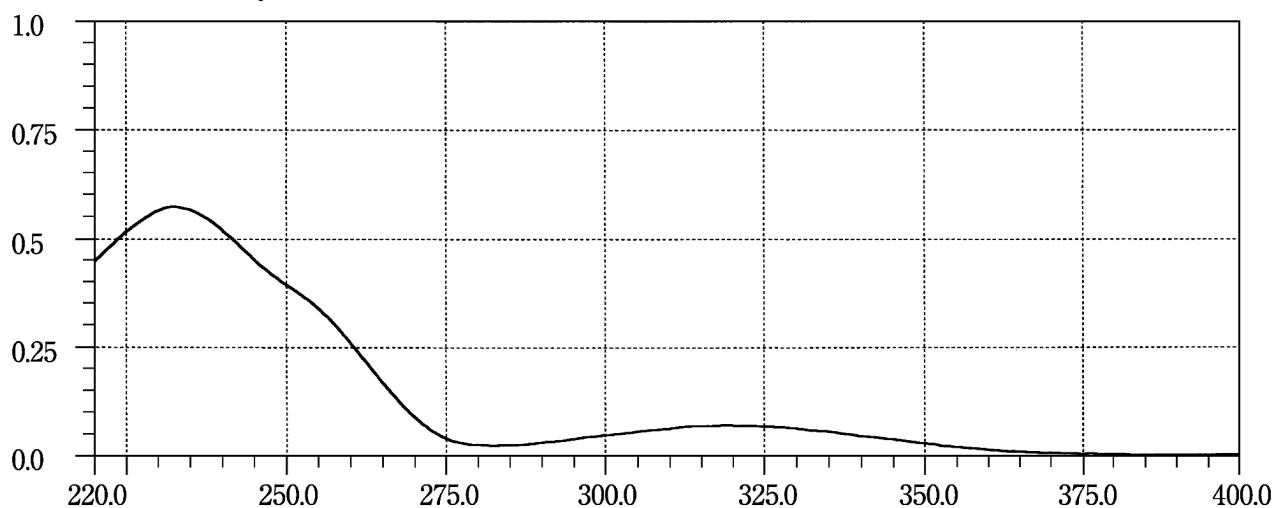
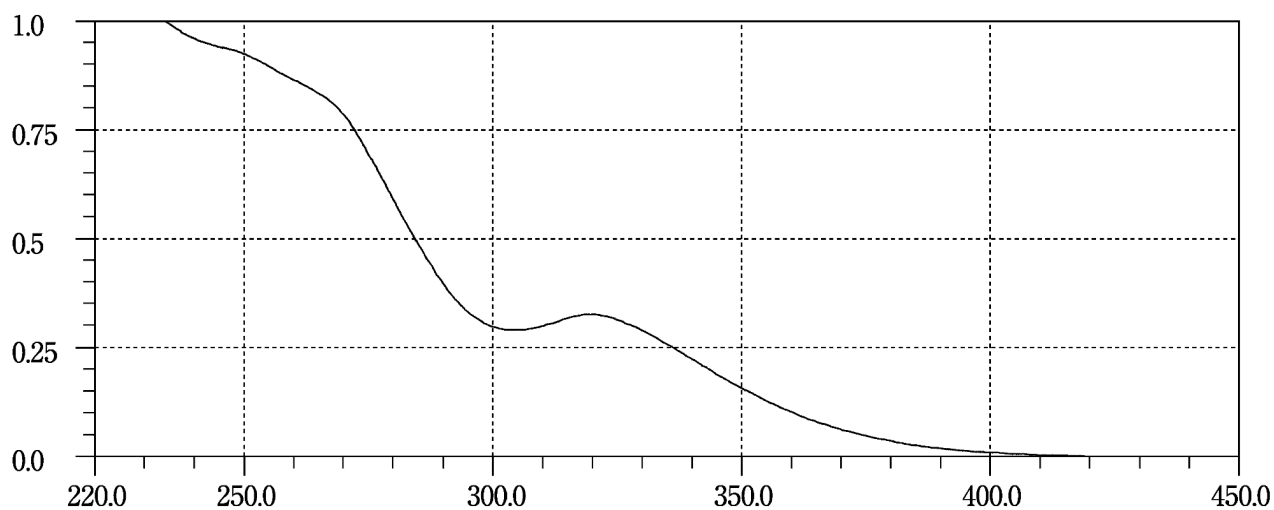
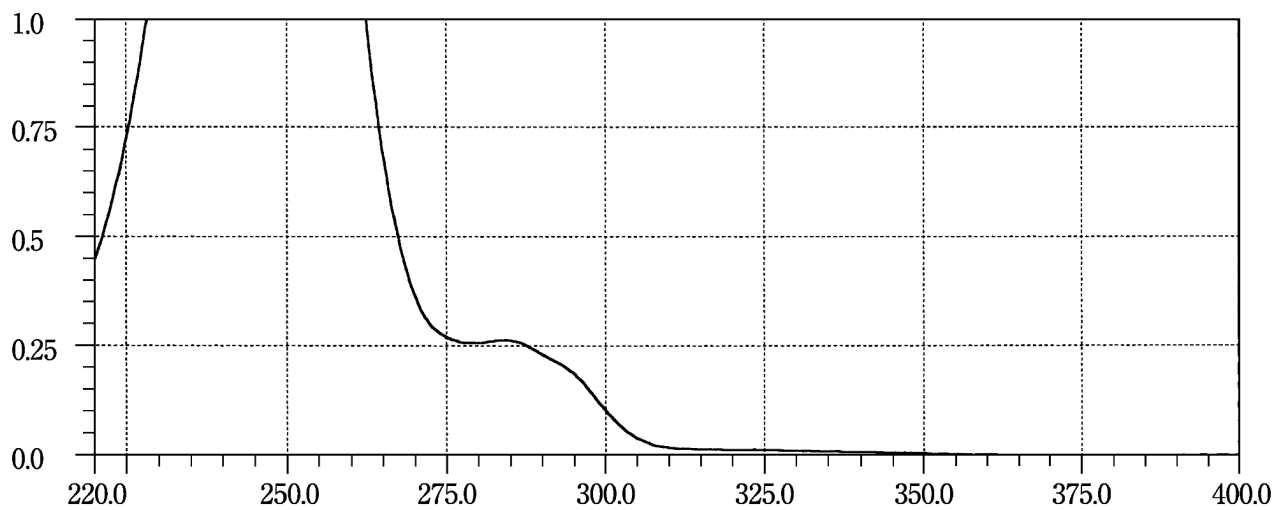
Acetubutolol Hydrochloride**Acemetacin****Acetohexamide 1**

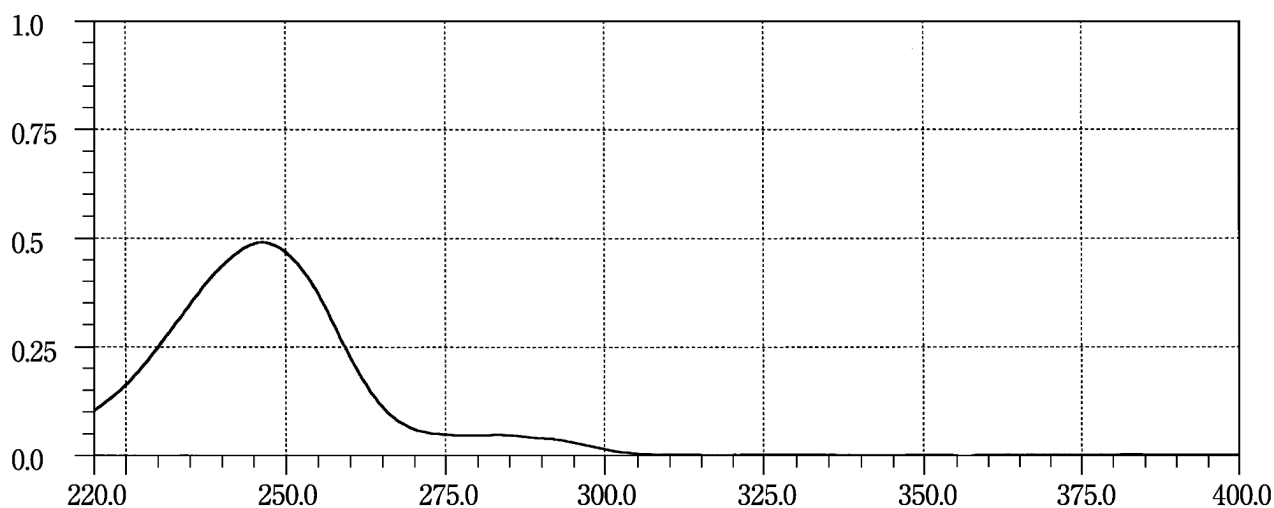
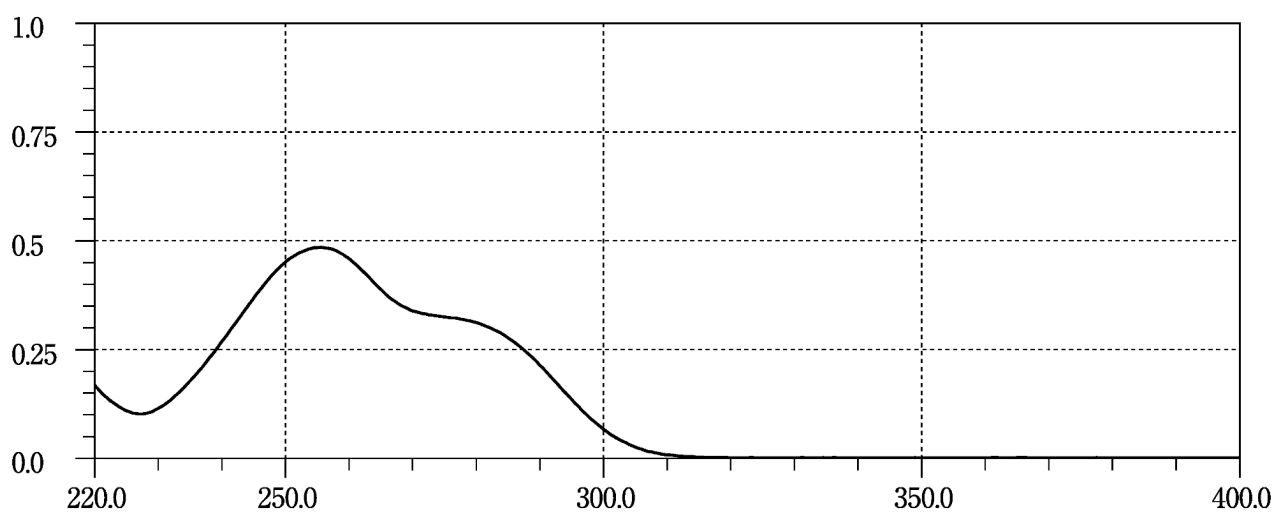
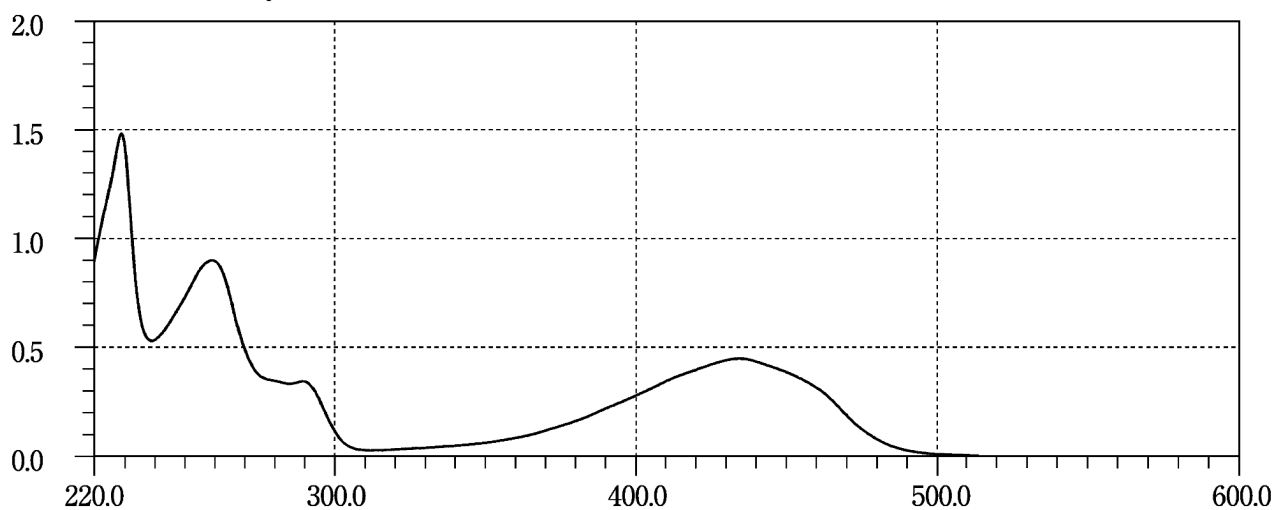
Acetohexamide 2**Aciclovir****Aclarubicin Hydrochloride**

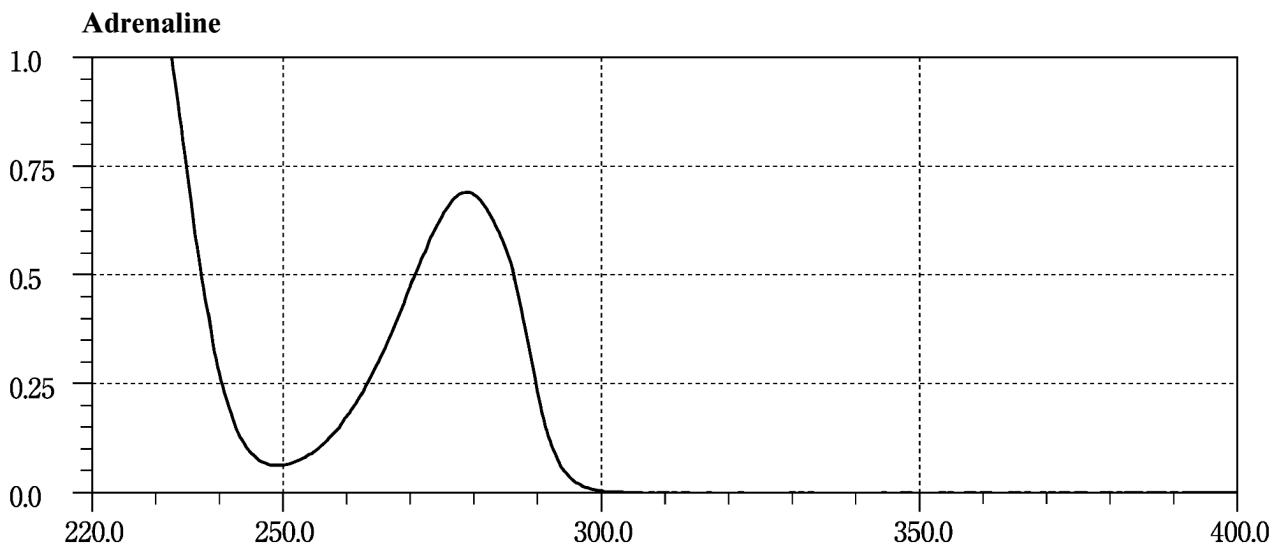
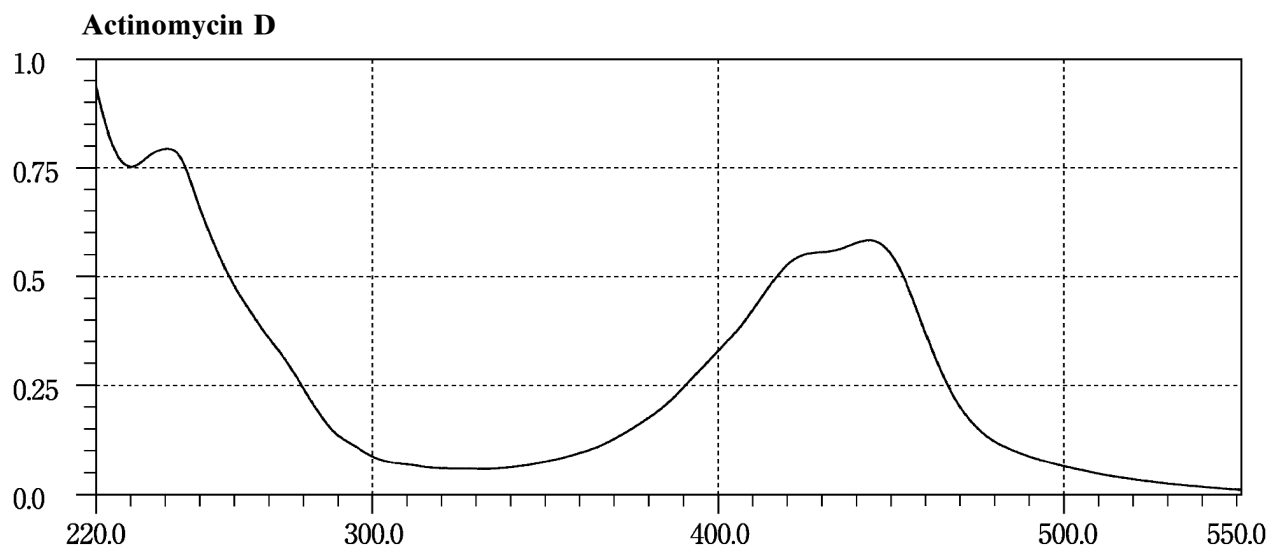
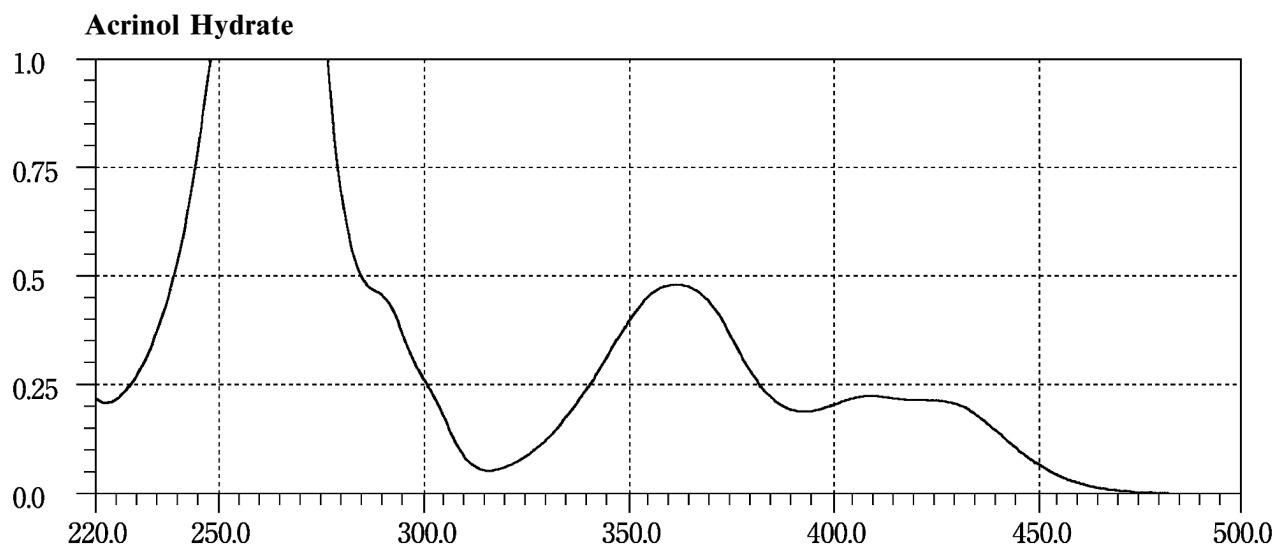

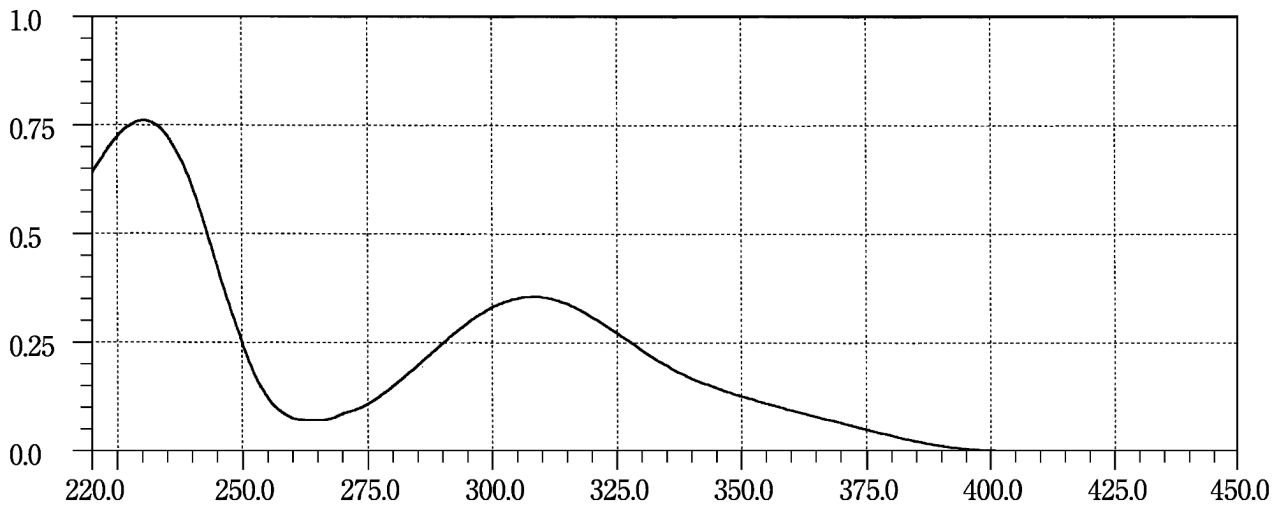
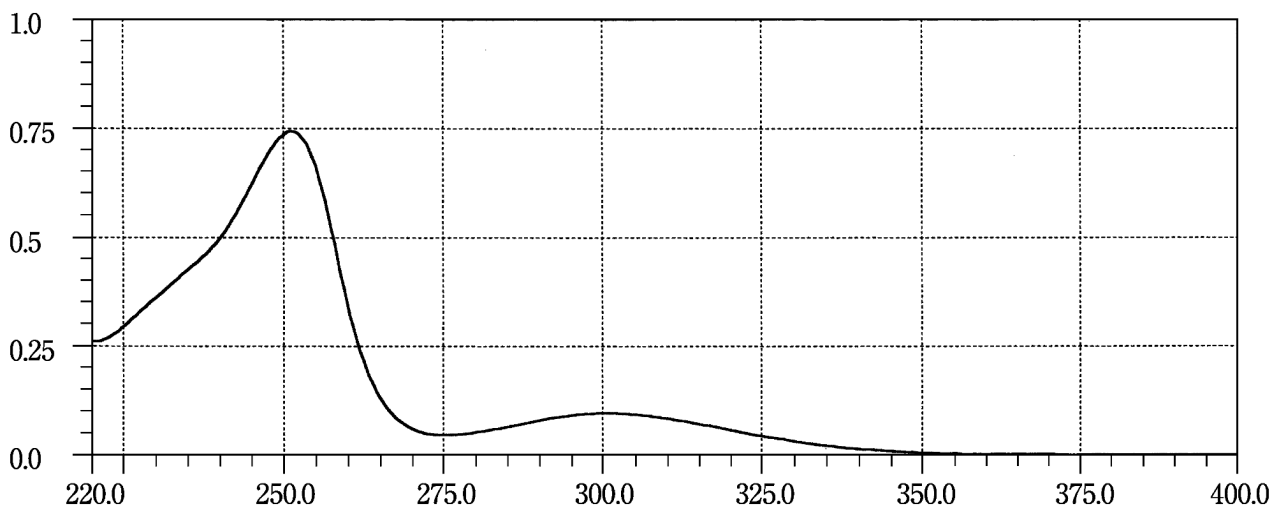
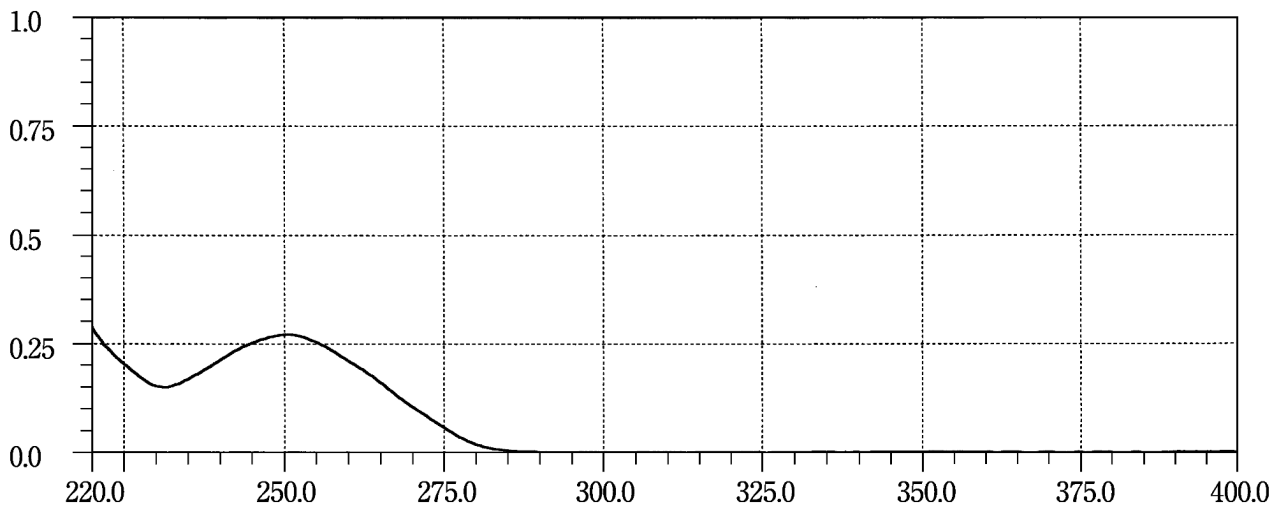
Afloqualone**Alimemazine Tartrate****Allopurinol**

Alminoprofen

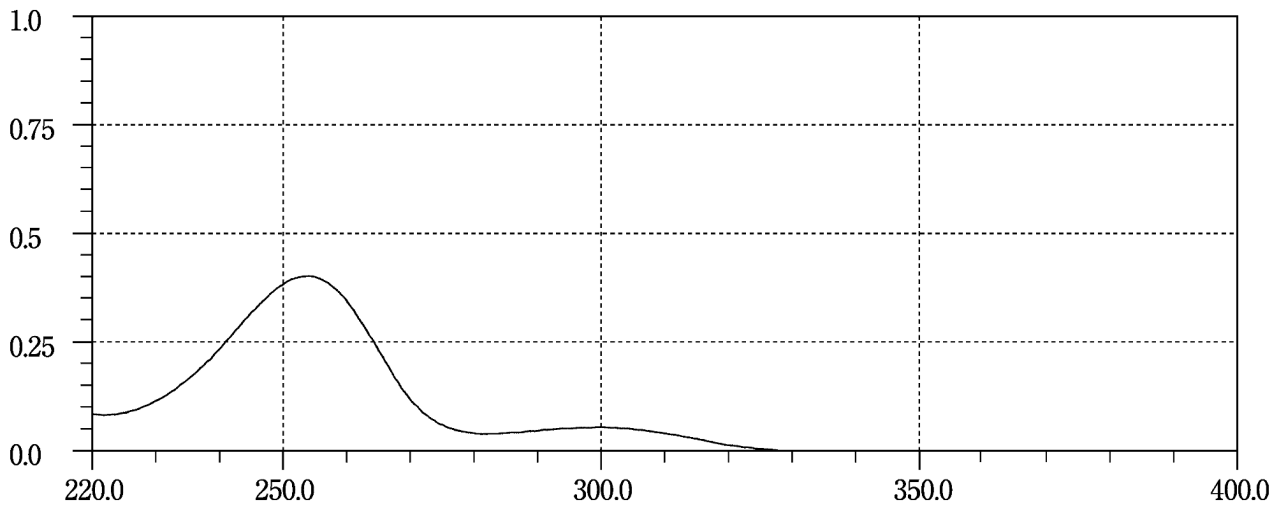

Alprazolam

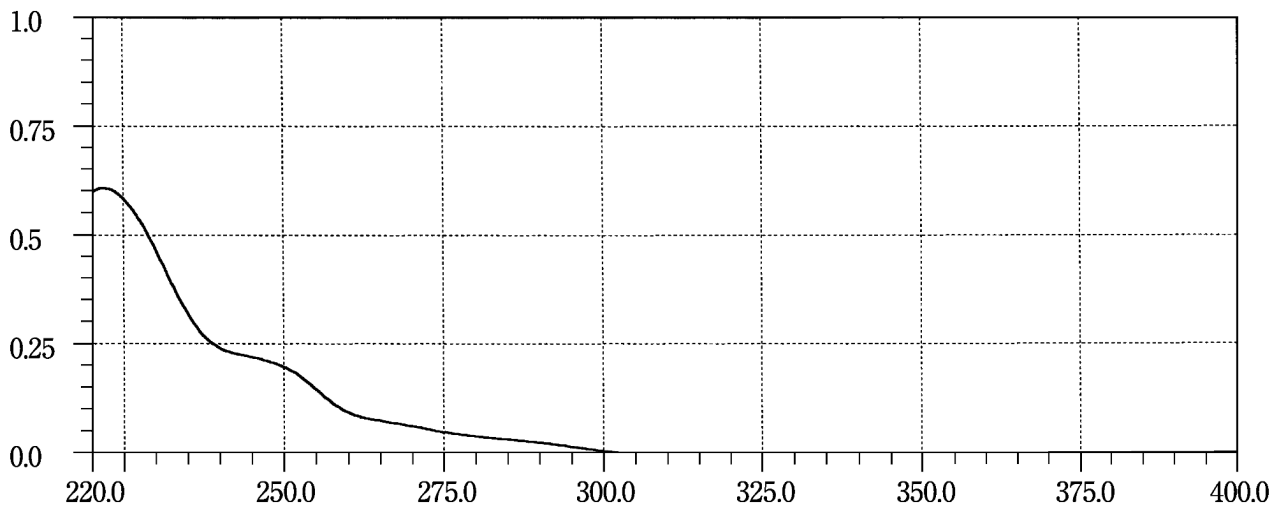

Alprenolol Hydrochloride

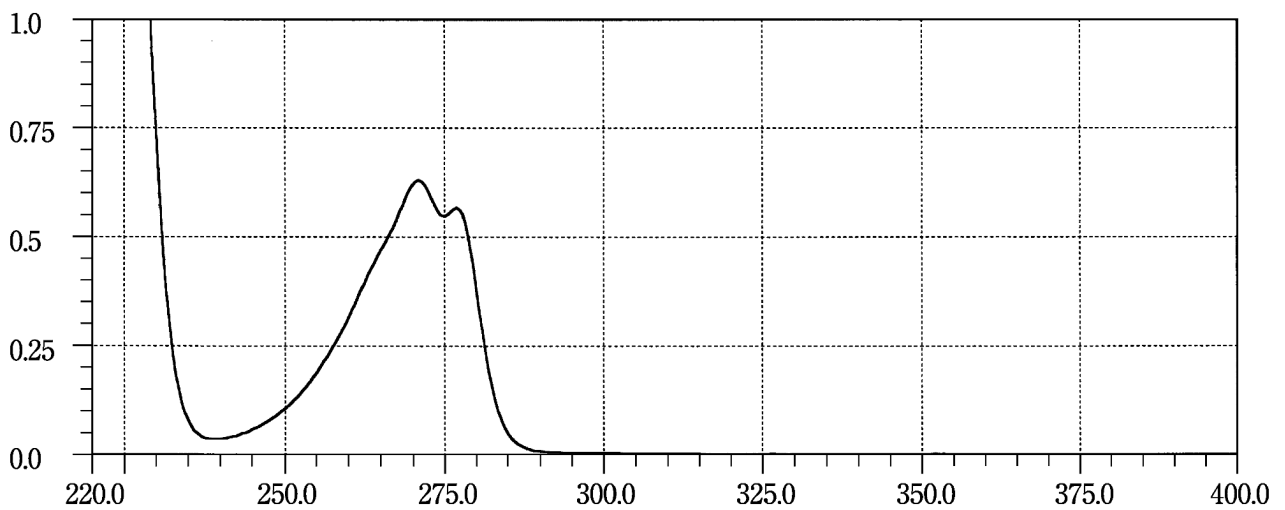

Alprostadil

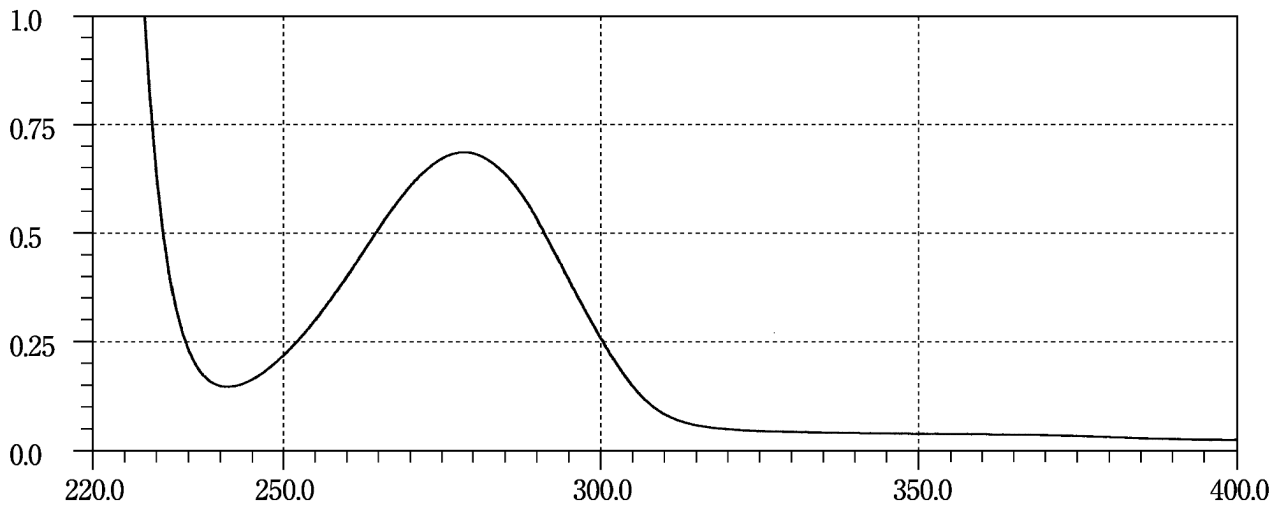

Alprostadil Alfadex

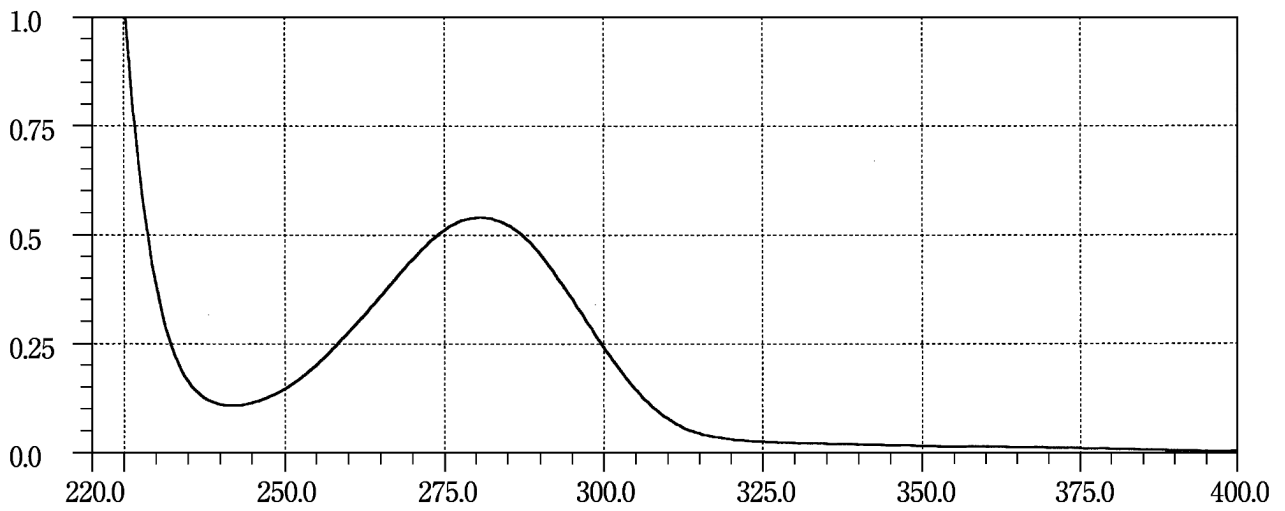

Ambenonium Chloride

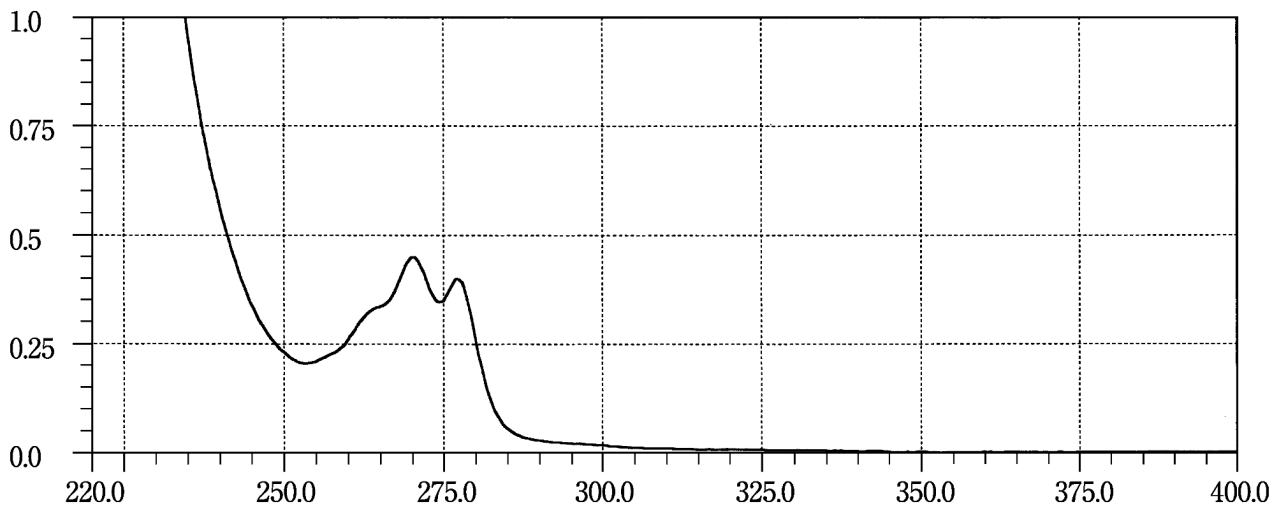

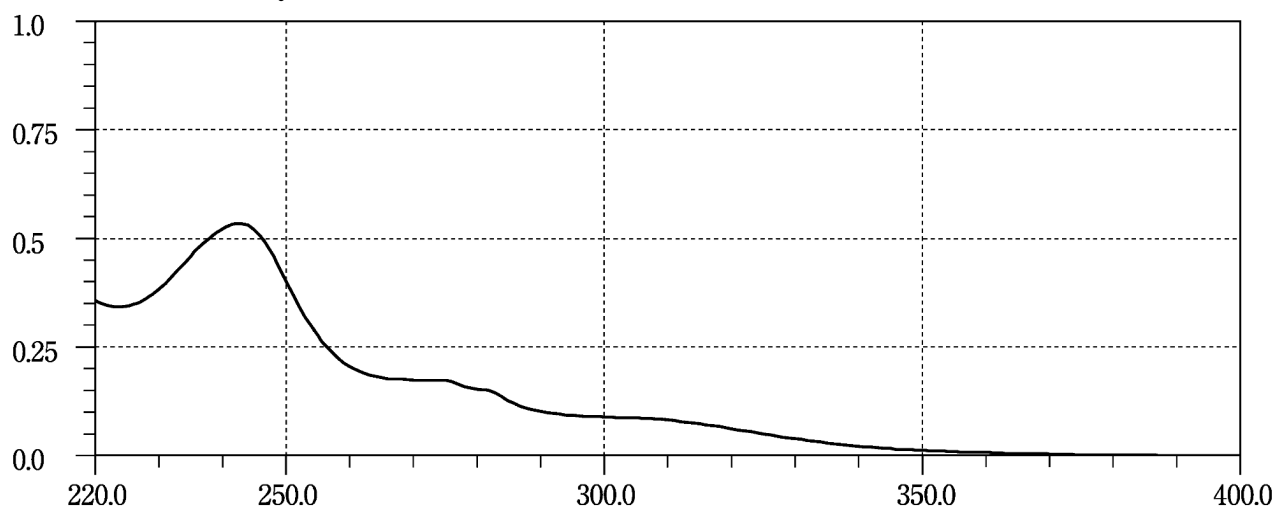
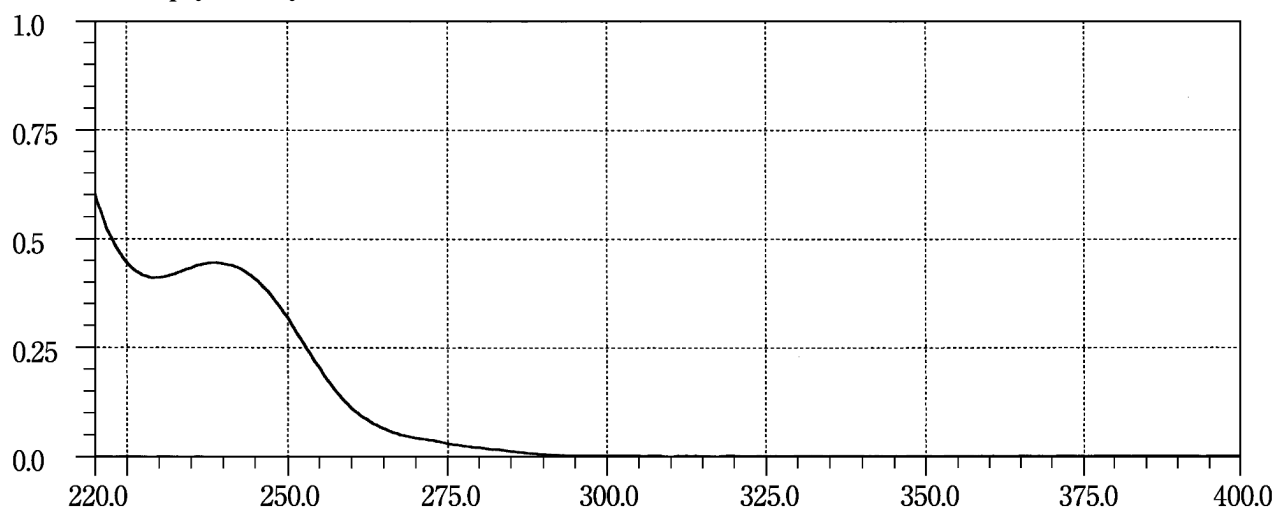
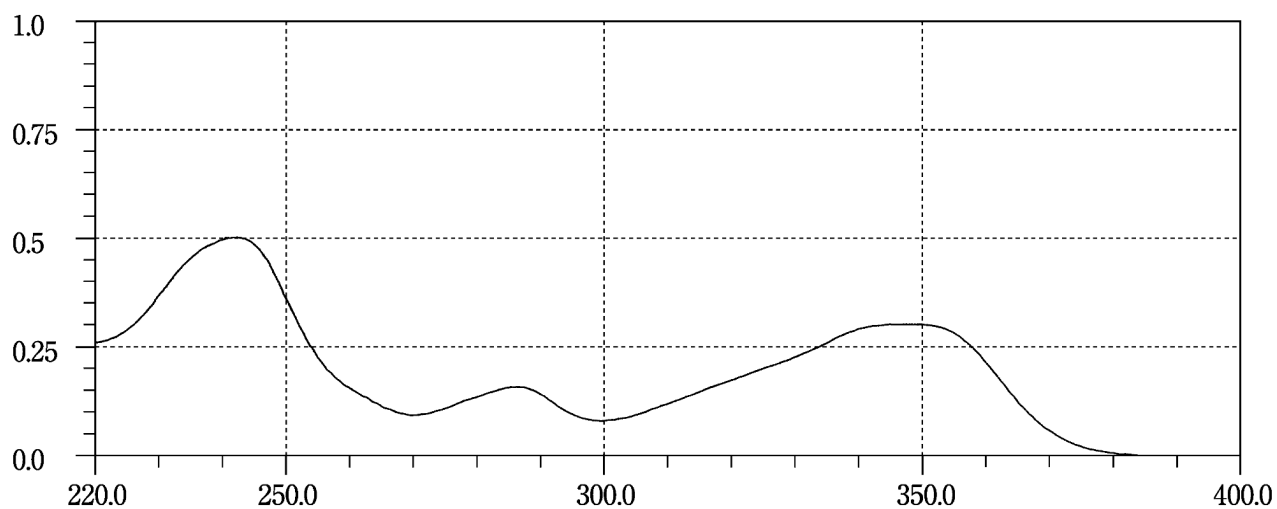
Amiodarone Hydrochloride**Amitriptyline Hydrochloride****Amlexanox**

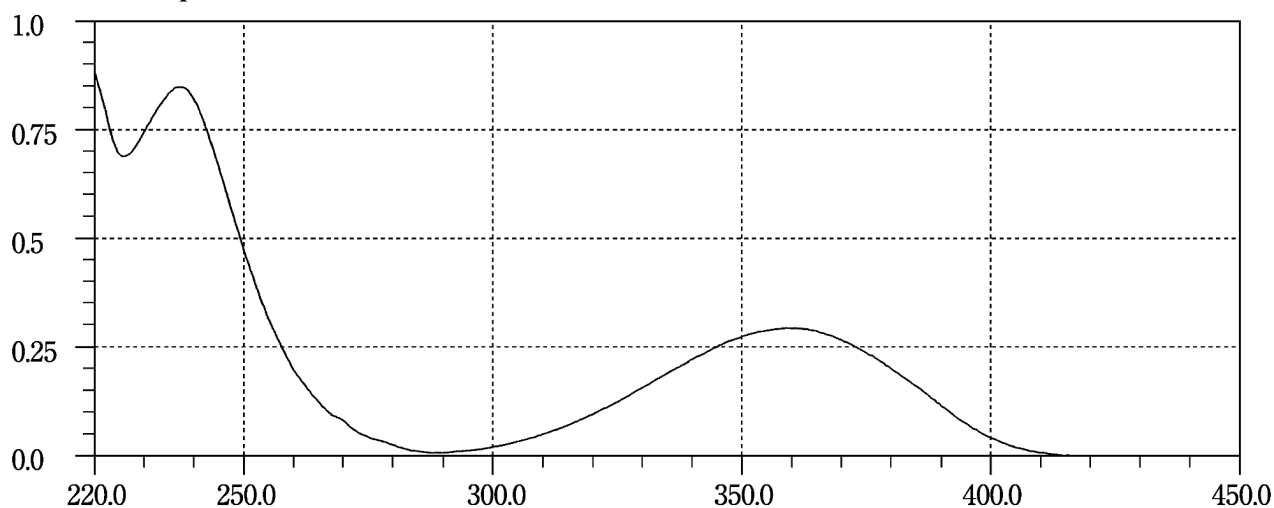
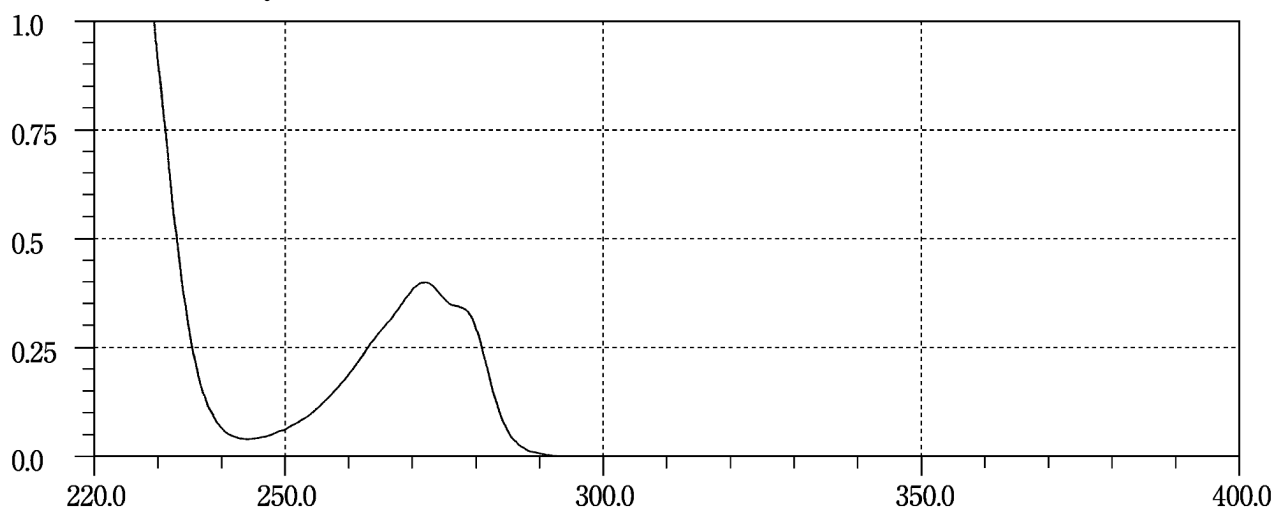
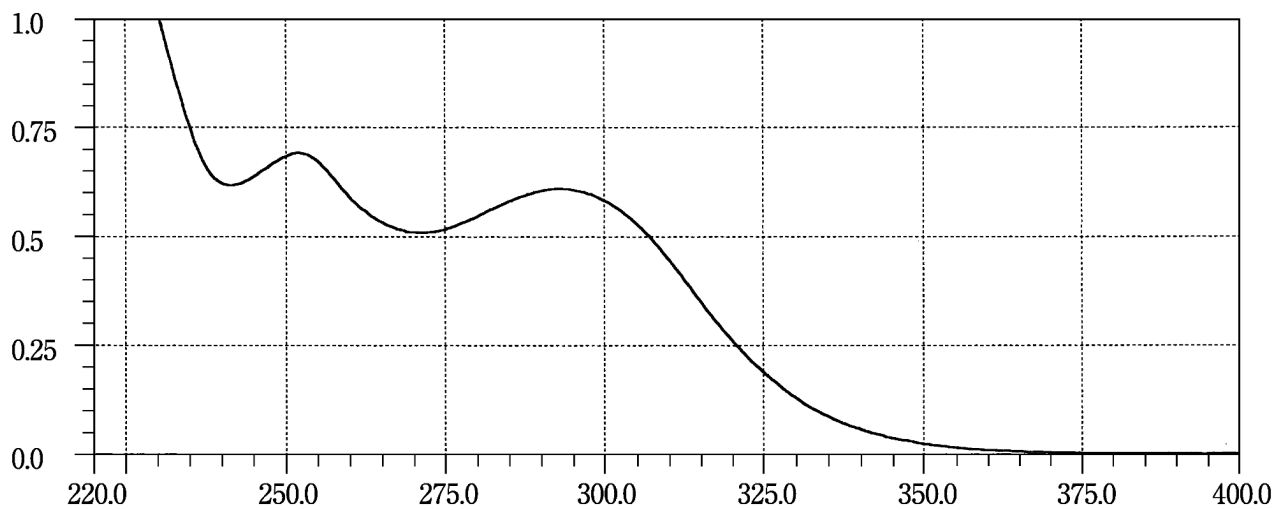
Amlodipine Besilate**Amosulalol Hydrochloride****Amoxapine**

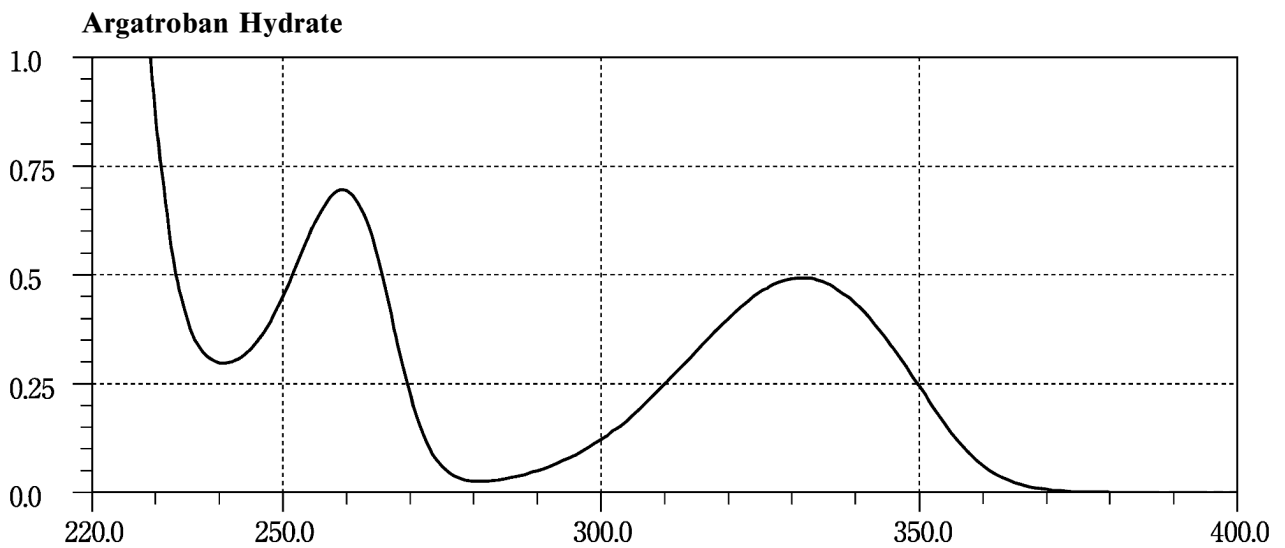
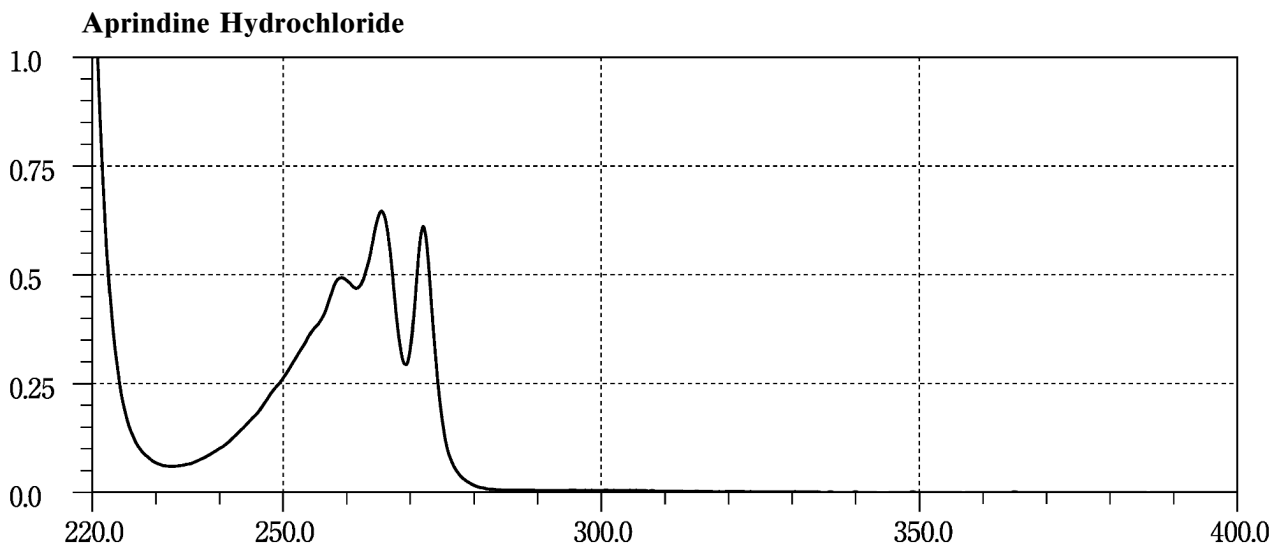
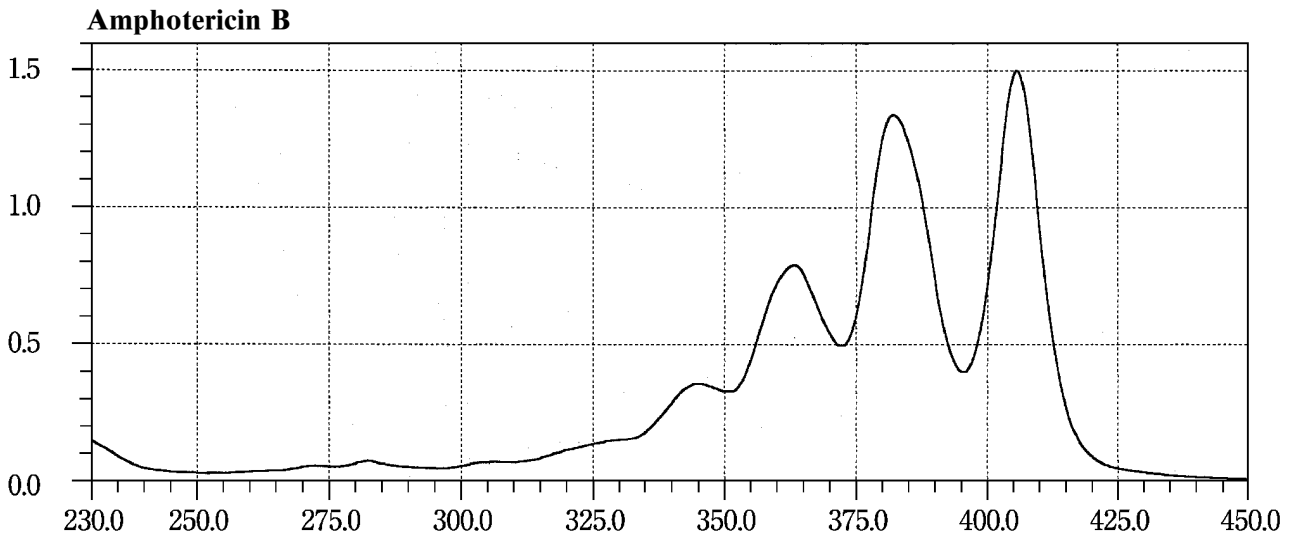

Arotinolol Hydrochloride

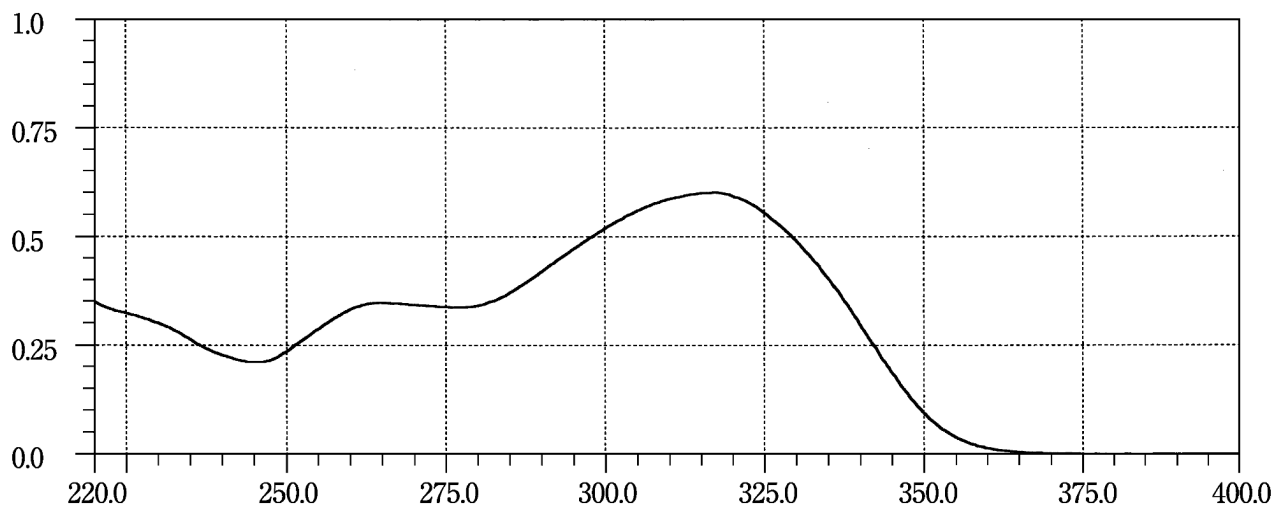

Aspoxicillin Hydrate

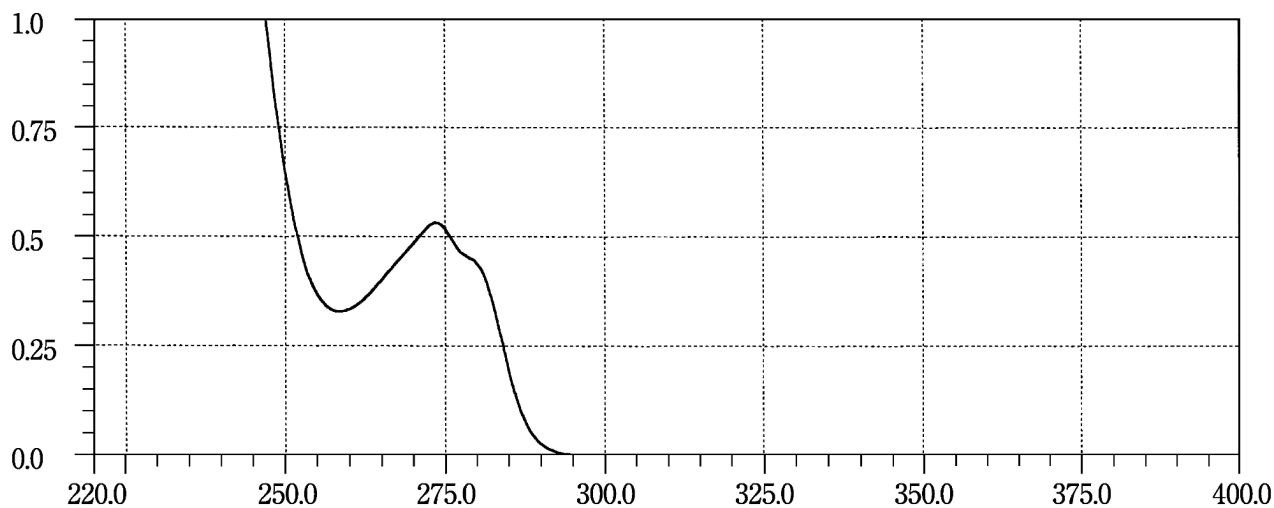

Atenolol

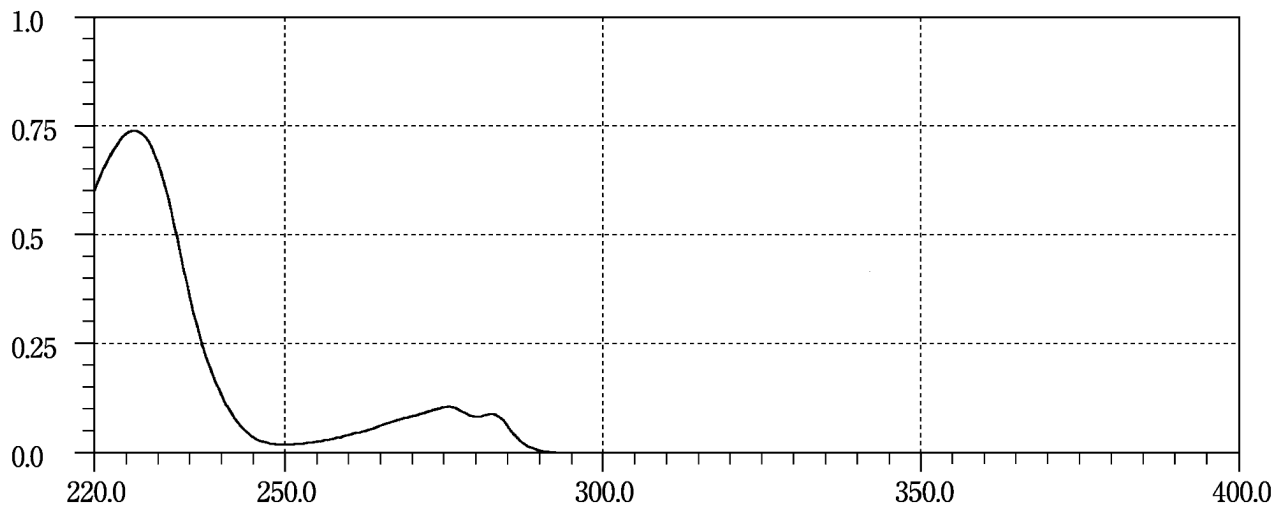

Atorvastatin Calcium Hydrate

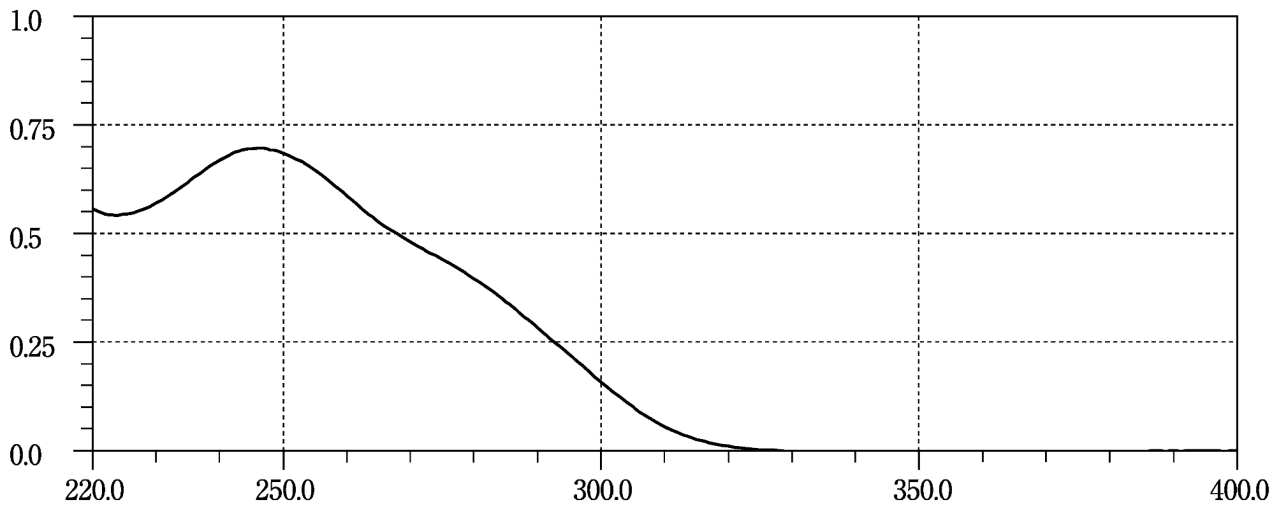

Azathioprine

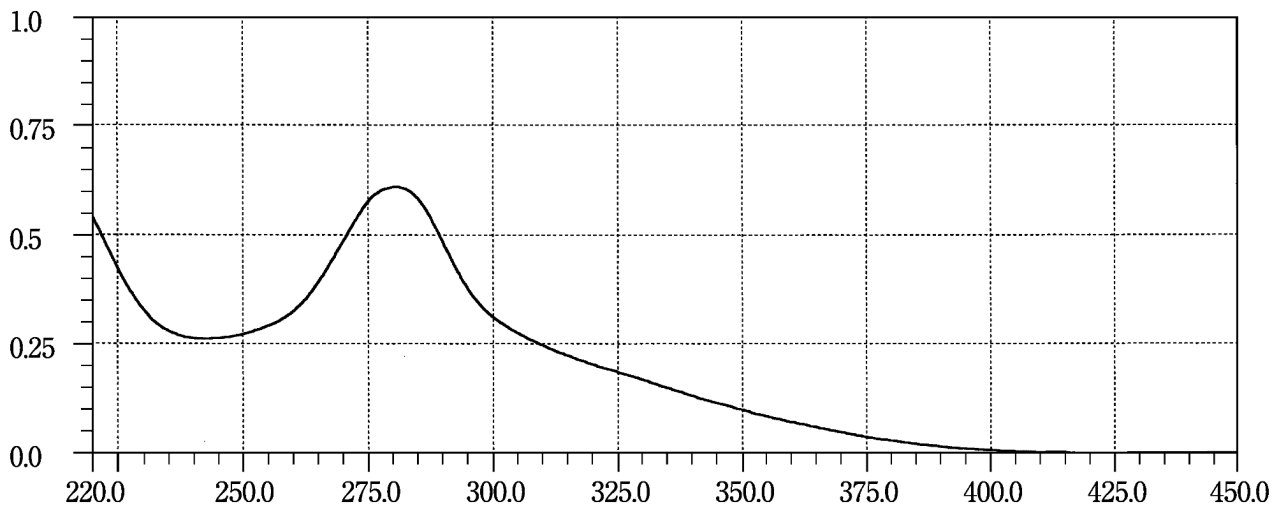

Azelastine Hydrochloride

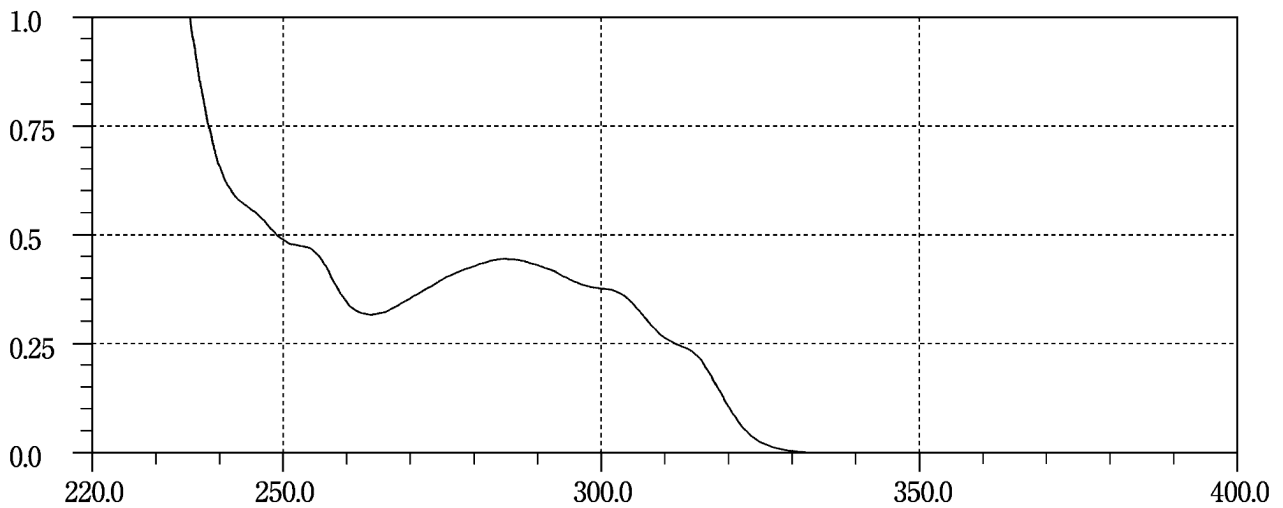

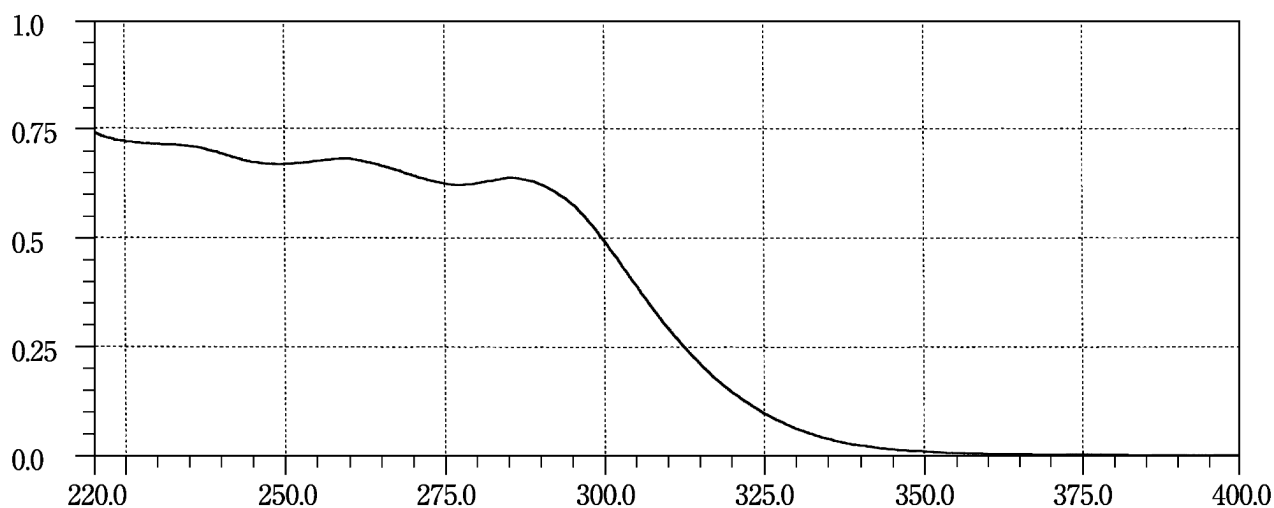
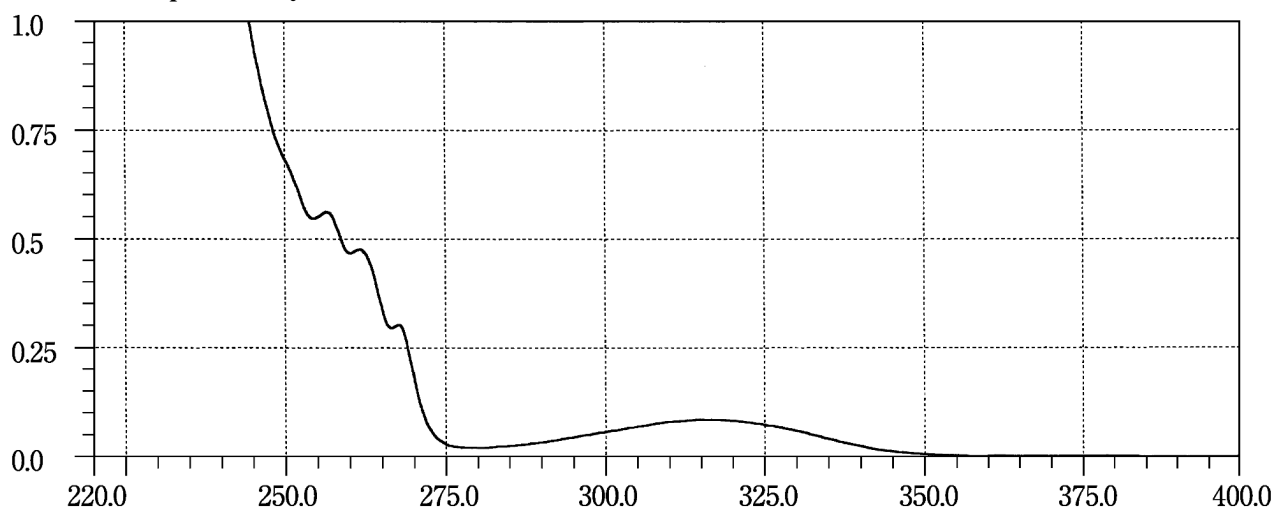
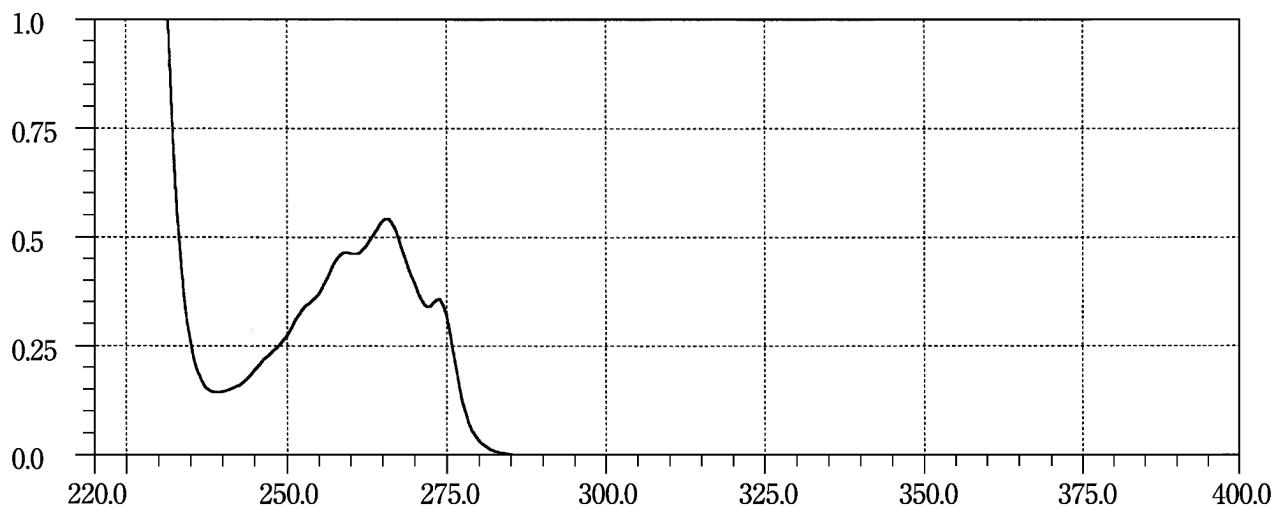
Aztreonam**Bacampicillin Hydrochloride****Baclofen**

Bamethan Sulfate

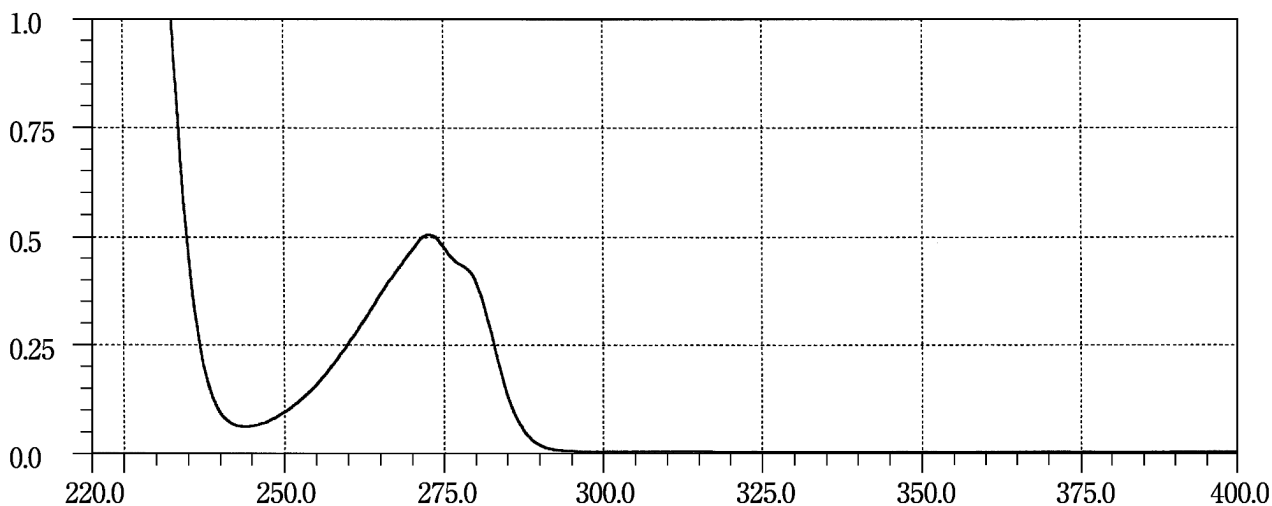

Benidipine Hydrochloride

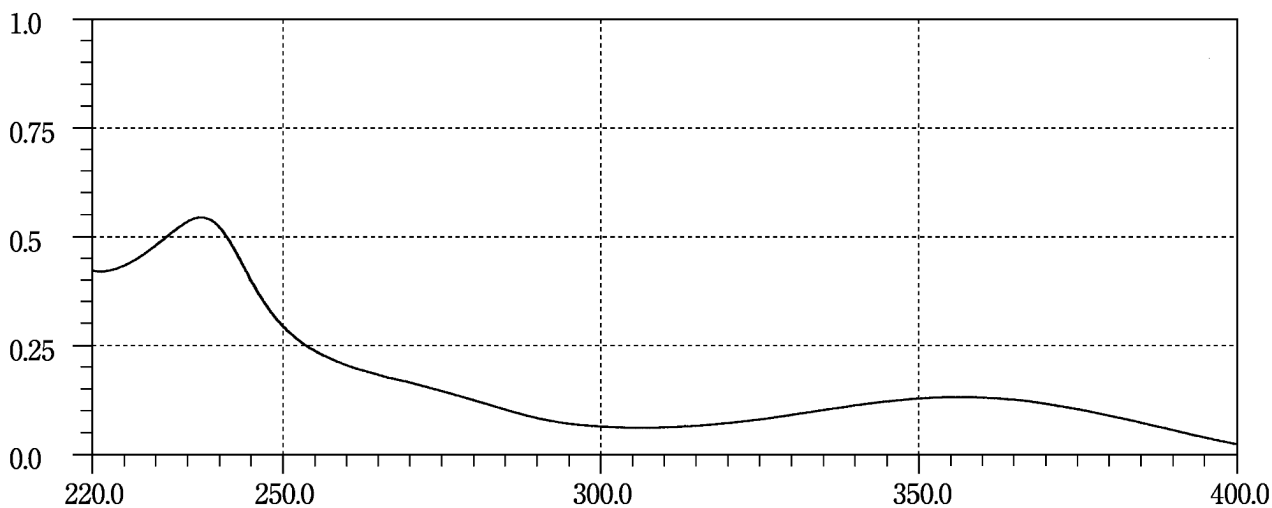

Benserazide Hydrochloride

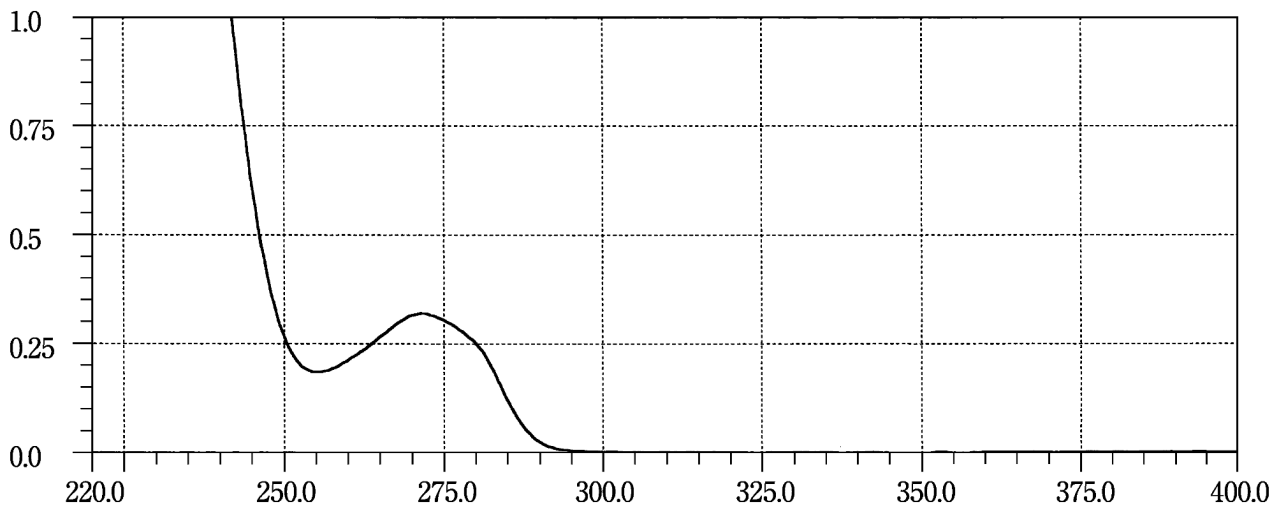

Benzalkonium Chloride

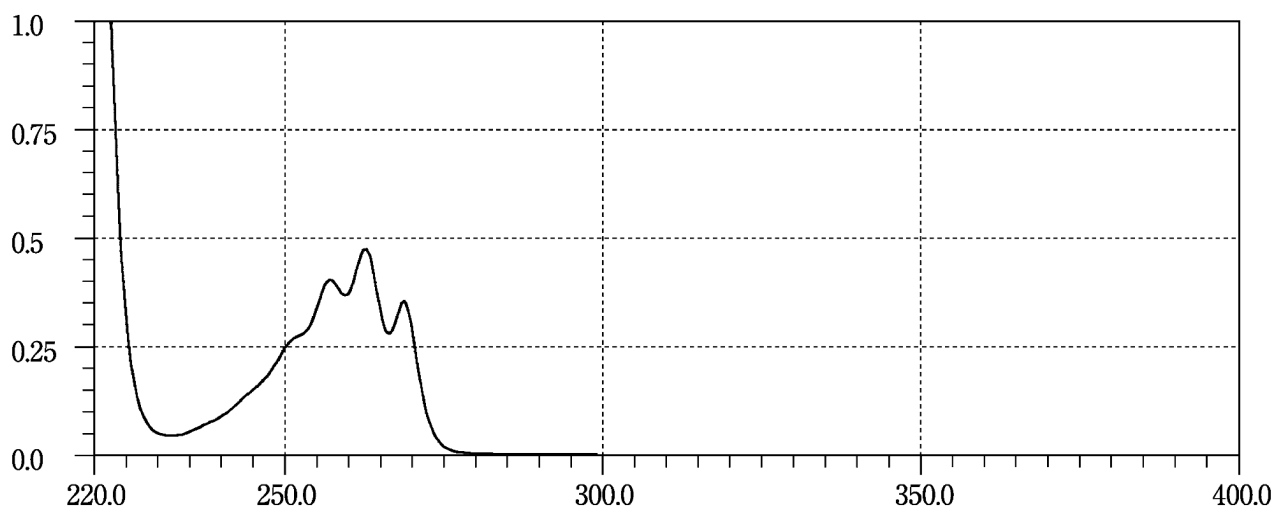

Benzbromarone

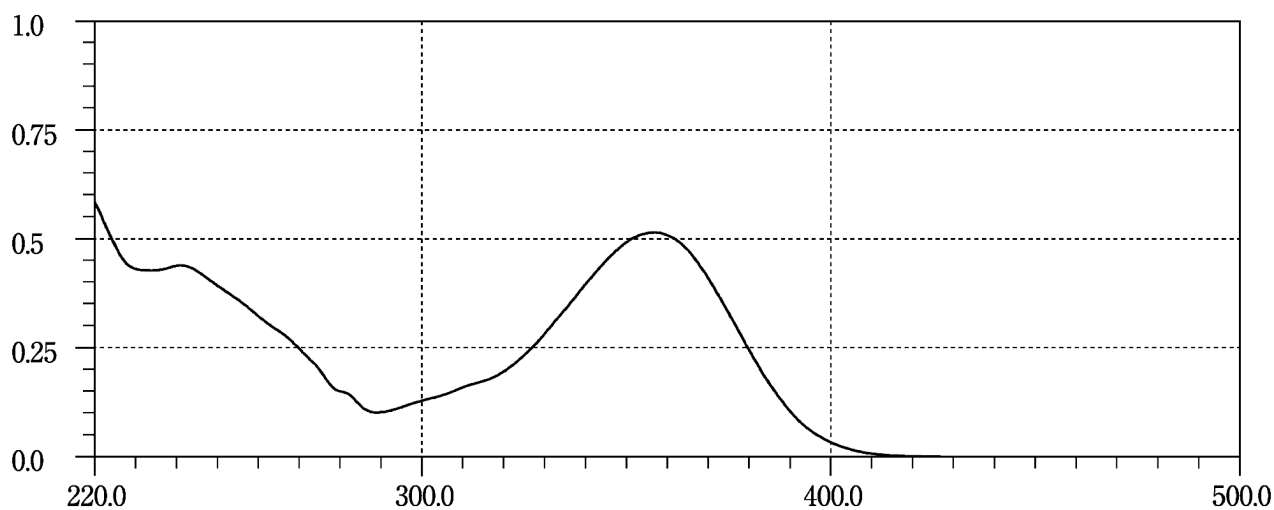

Benzethonium Chloride

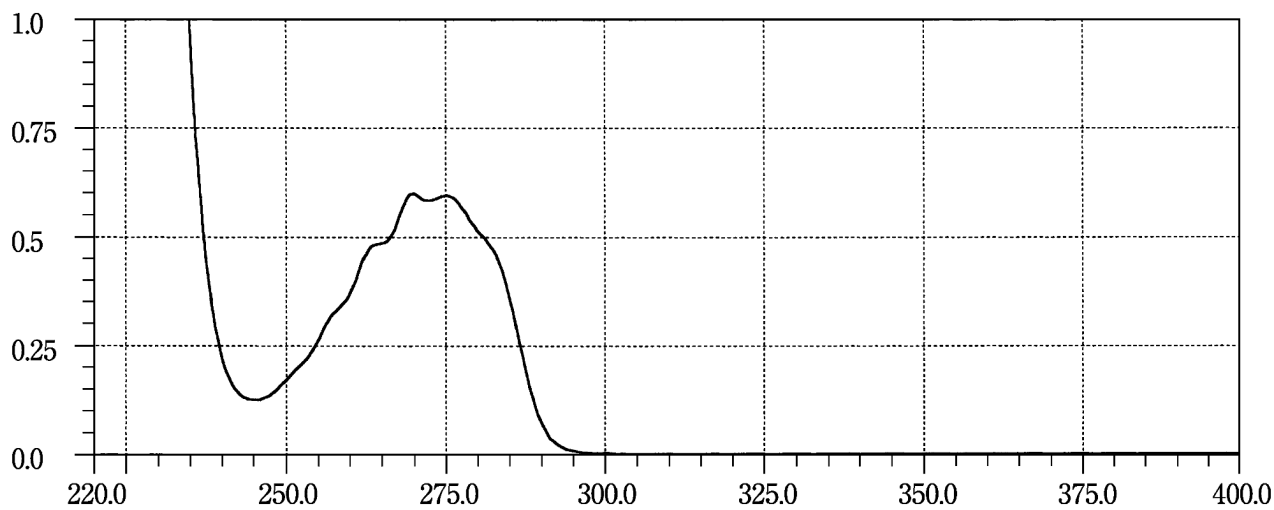

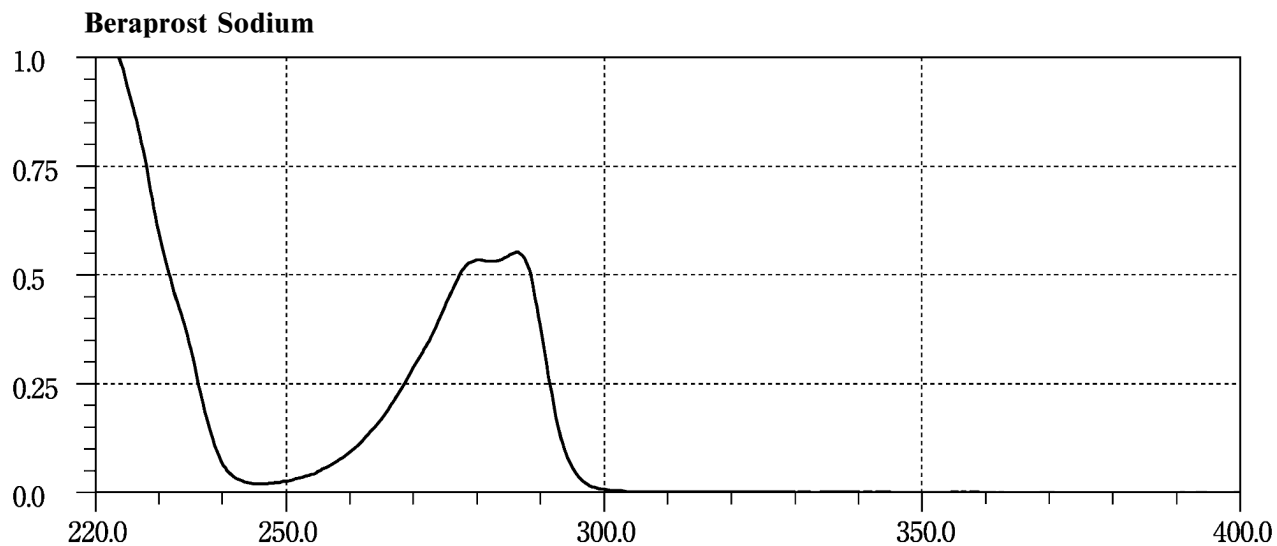
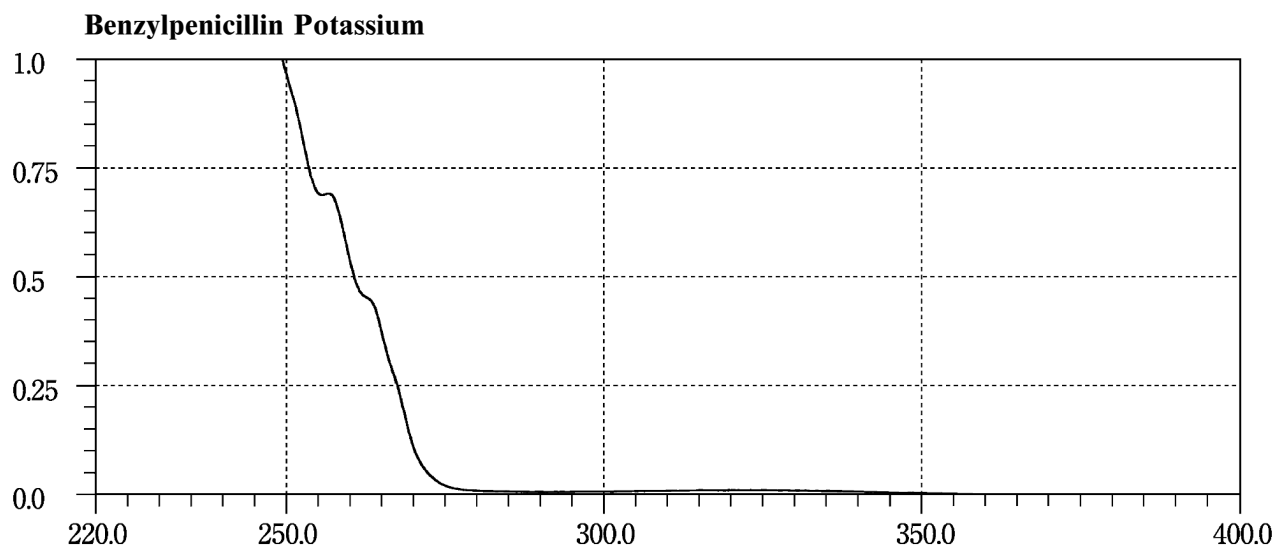
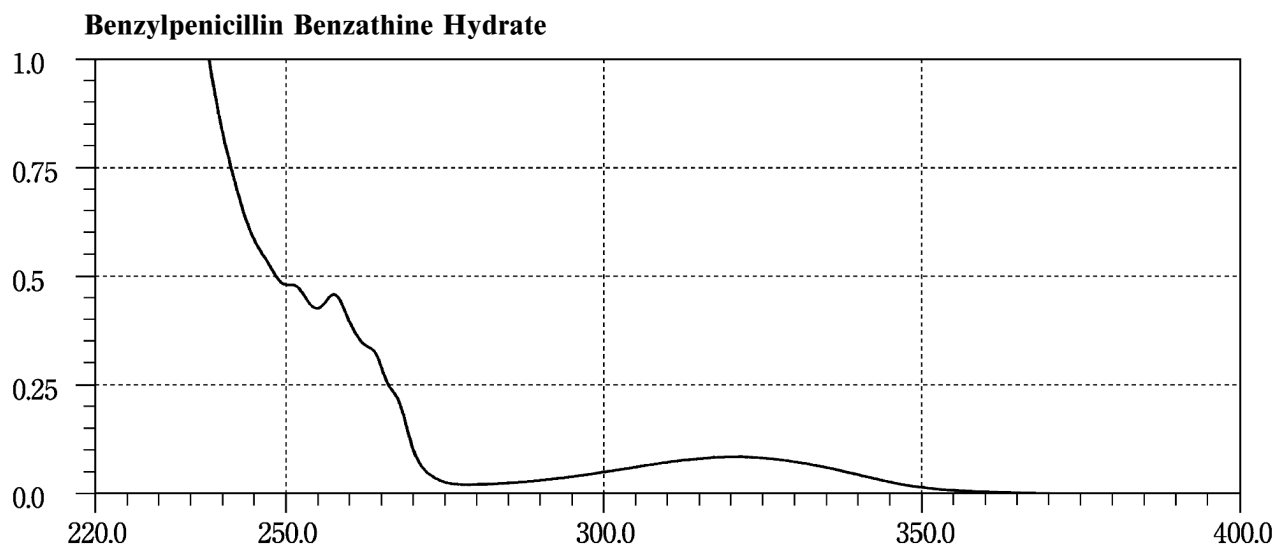

Berberine Chloride Hydrate

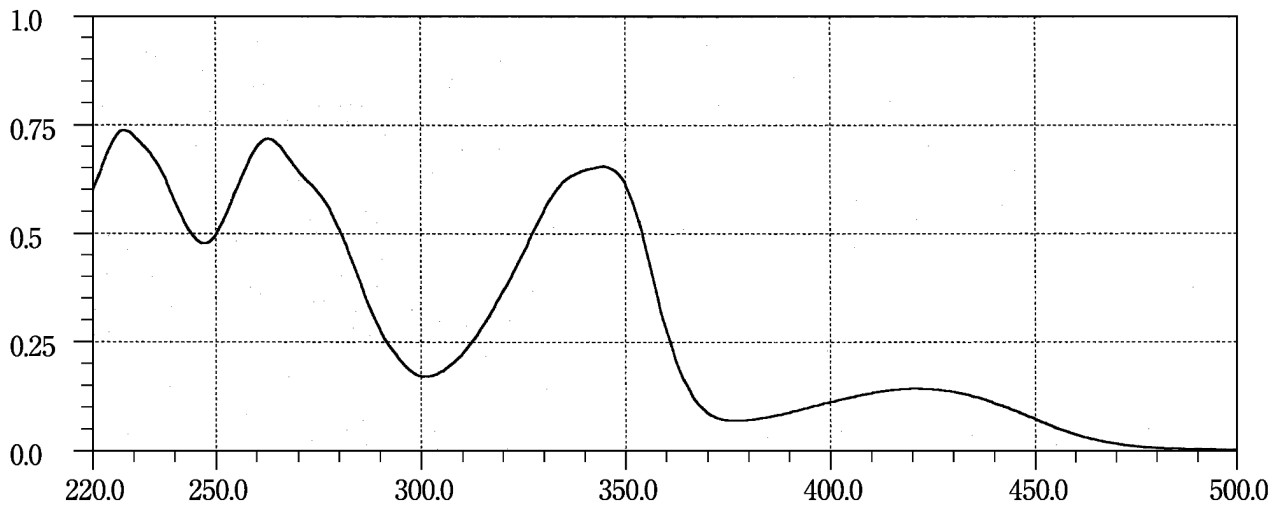

Berberine Tannate

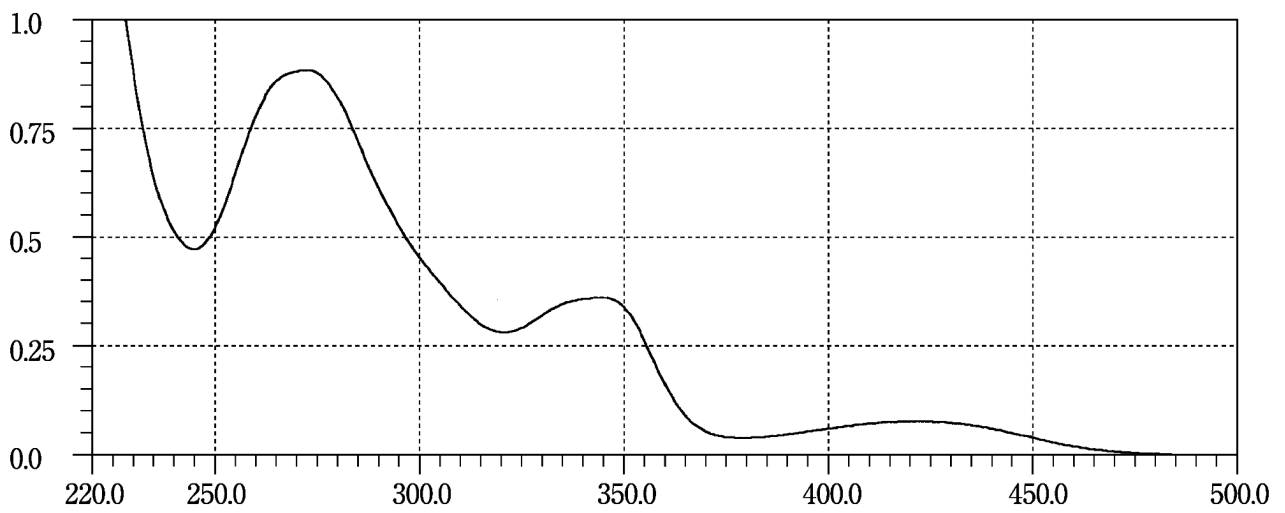

Betahistine Mesilate

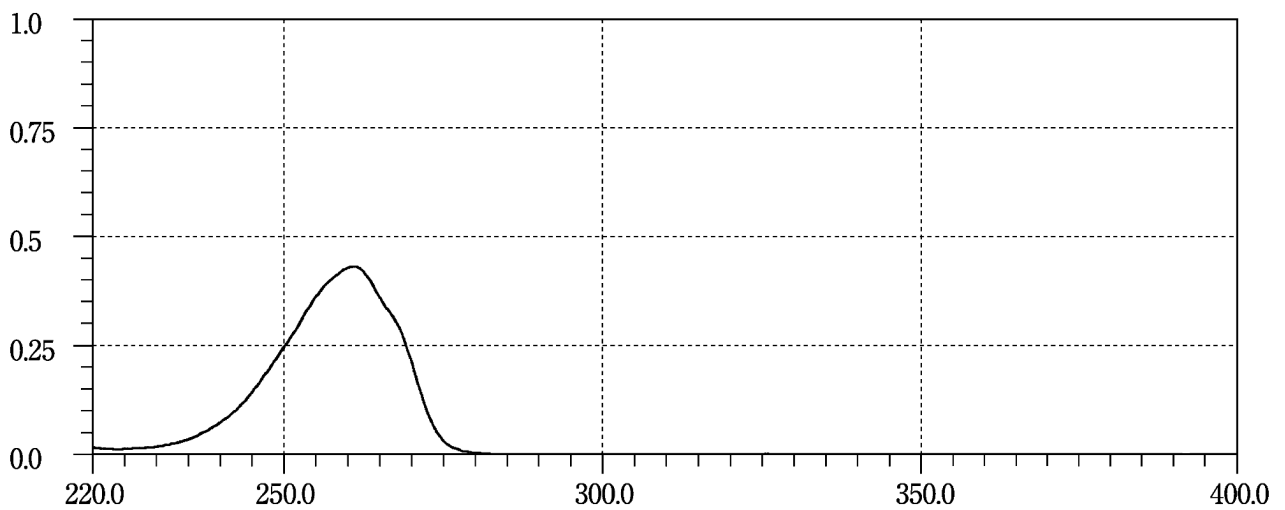

Betamethasone

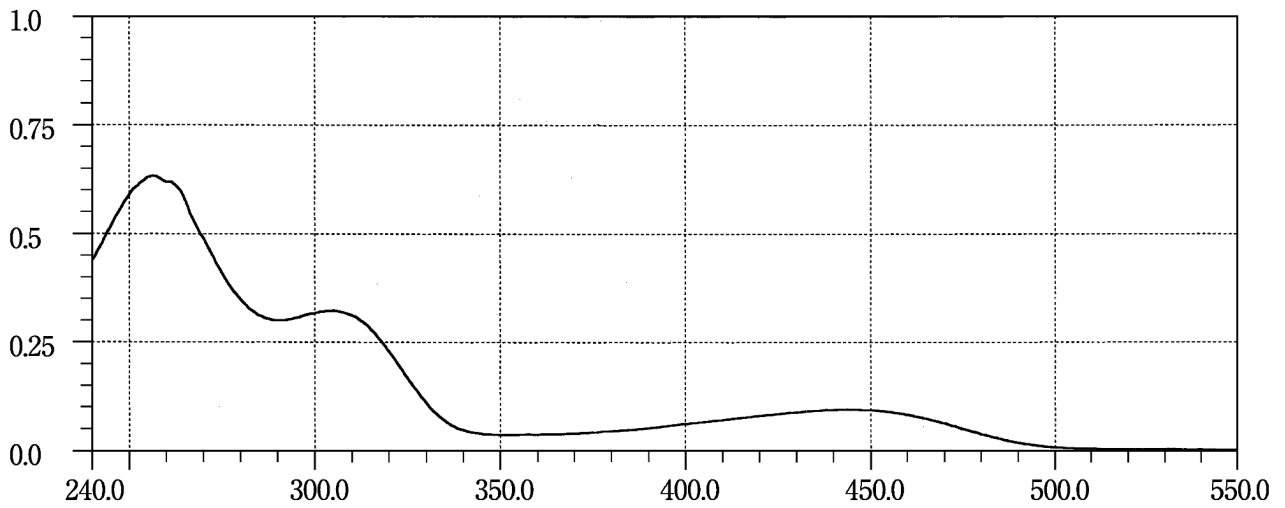

Betamethasone Dipropionate

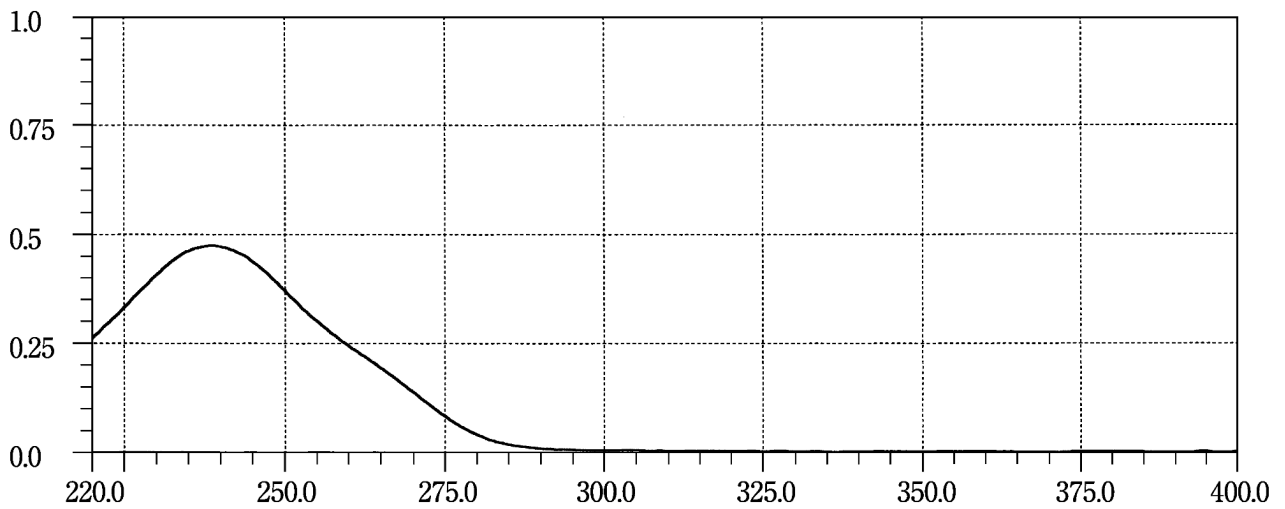

Betamipron

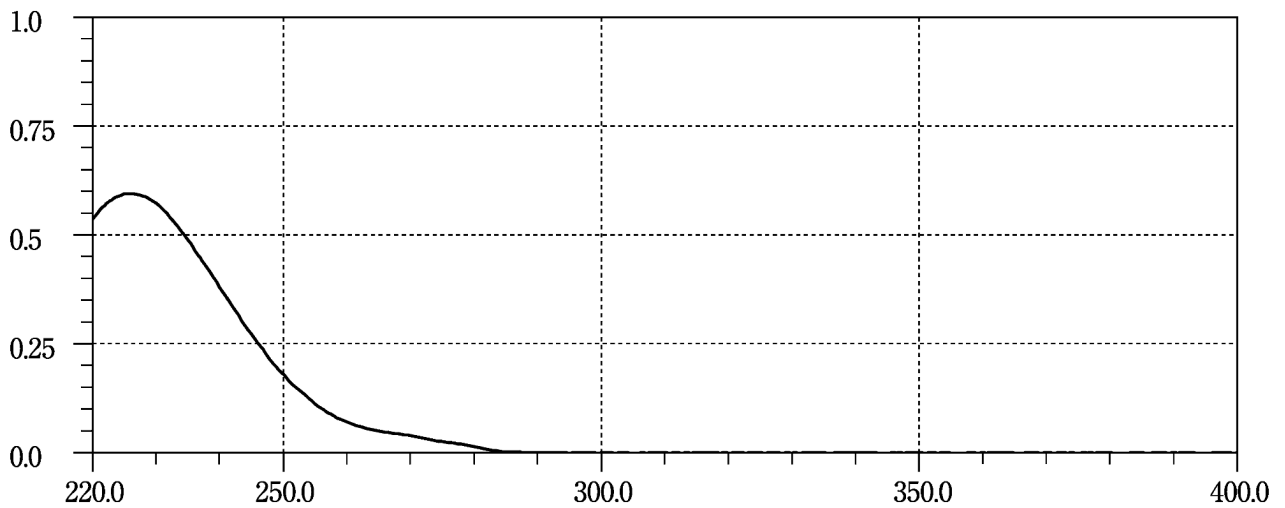

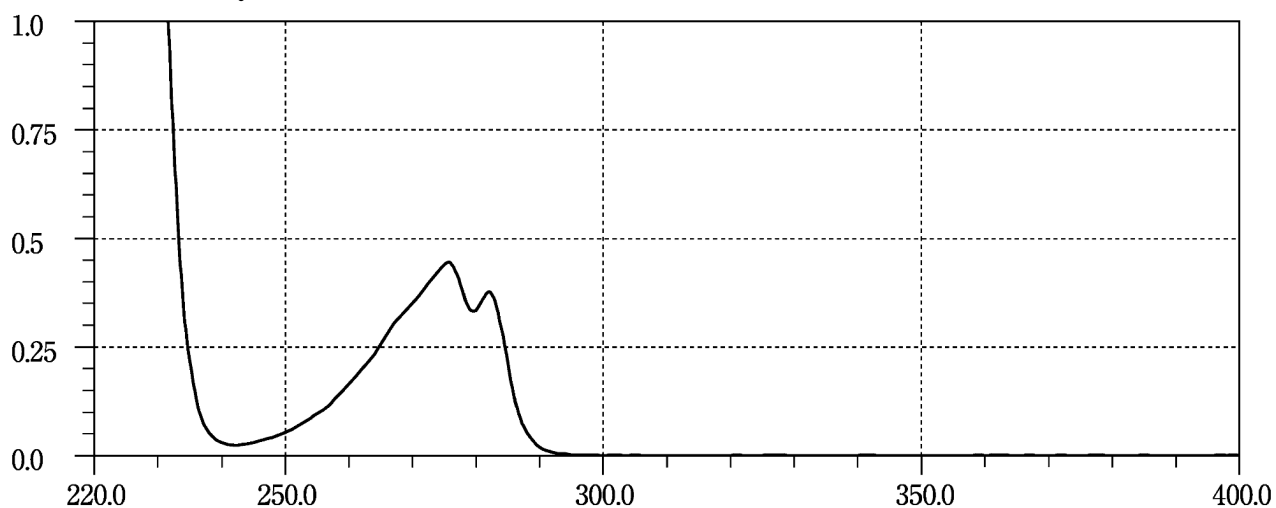
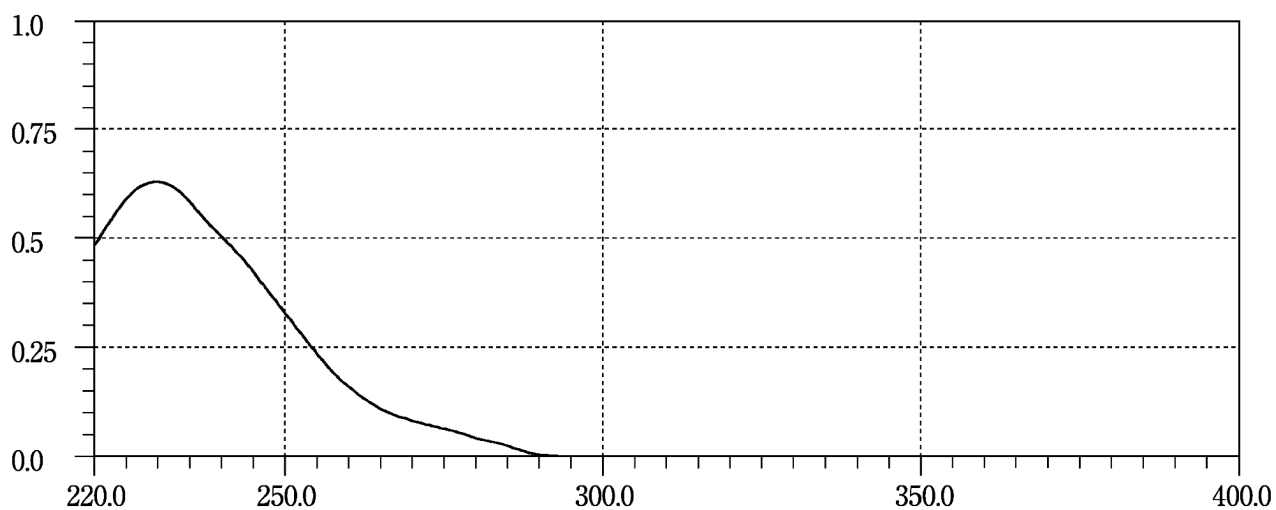
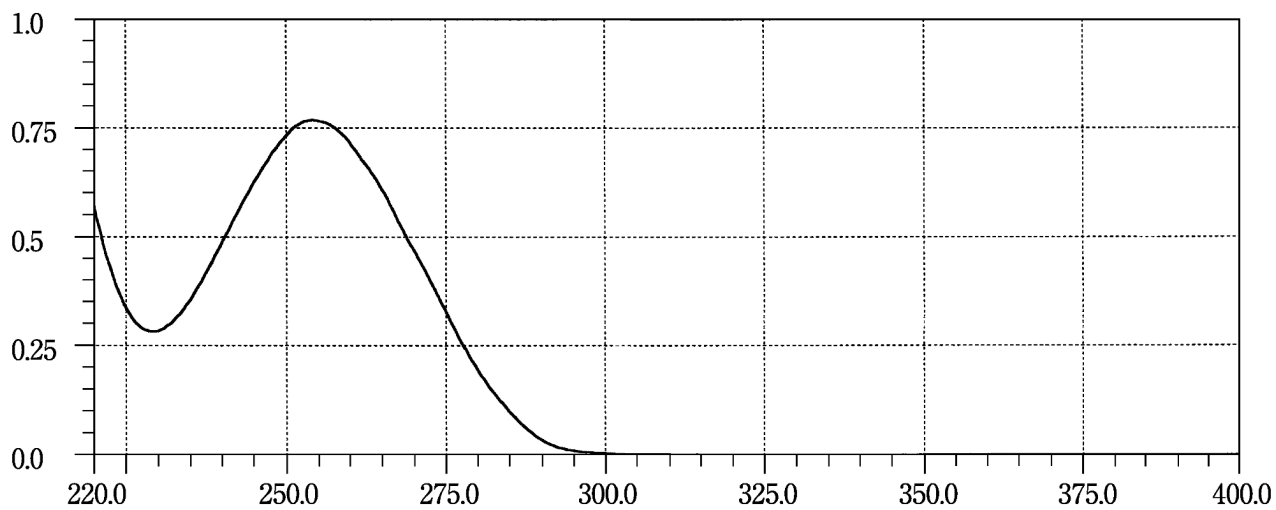
Betaxolol Hydrochloride**Bezafibrate****Bifonazole**

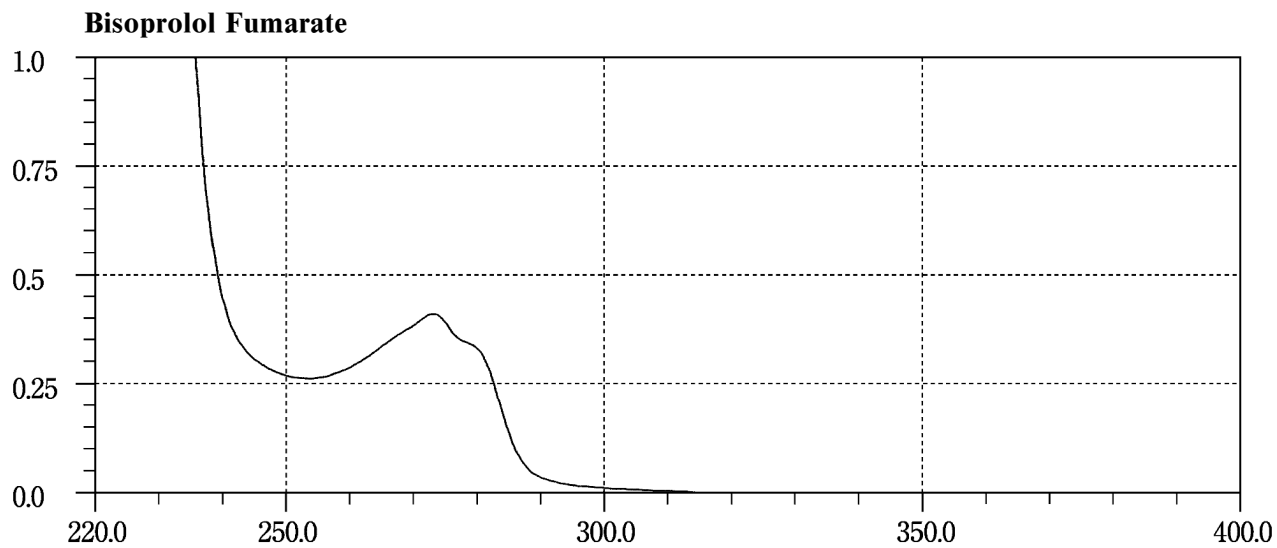
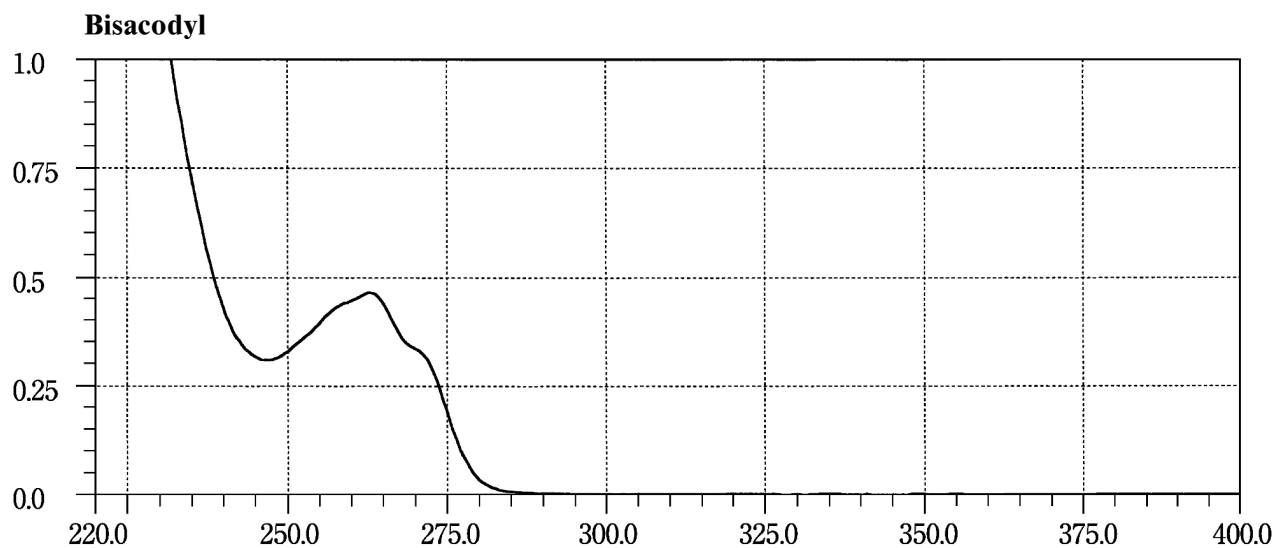
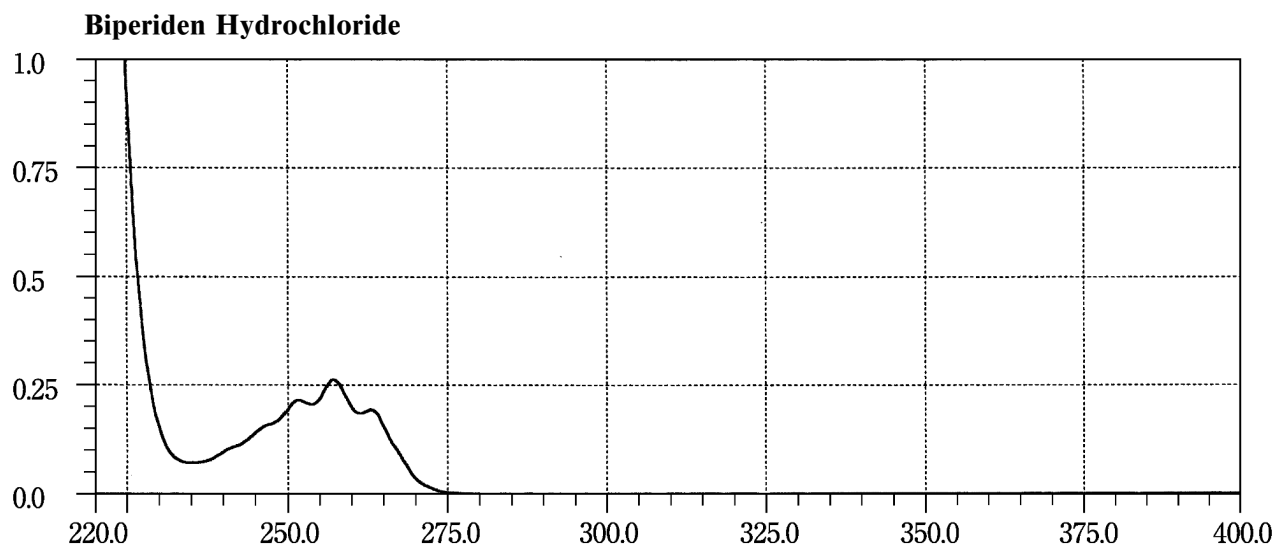

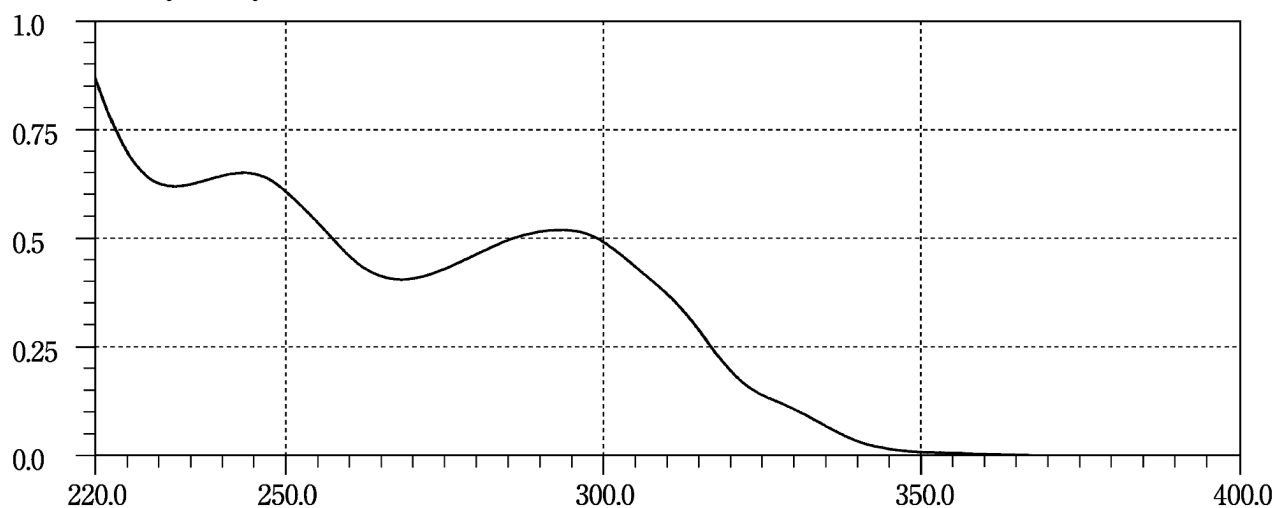
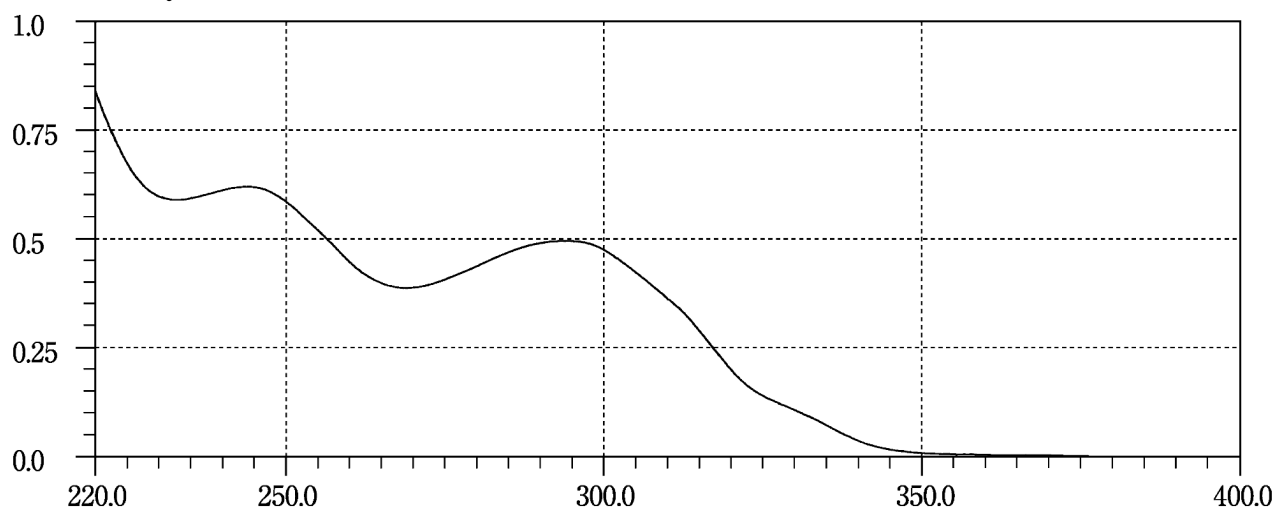
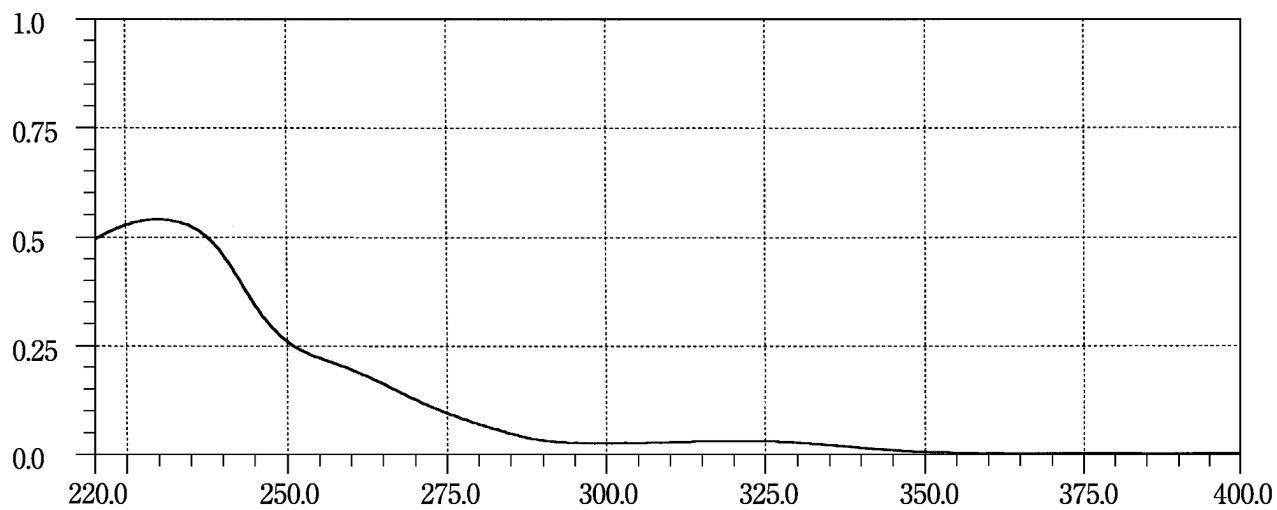
Bleomycin Hydrochloride**Bleomycin Sulfate****Bromazepam**

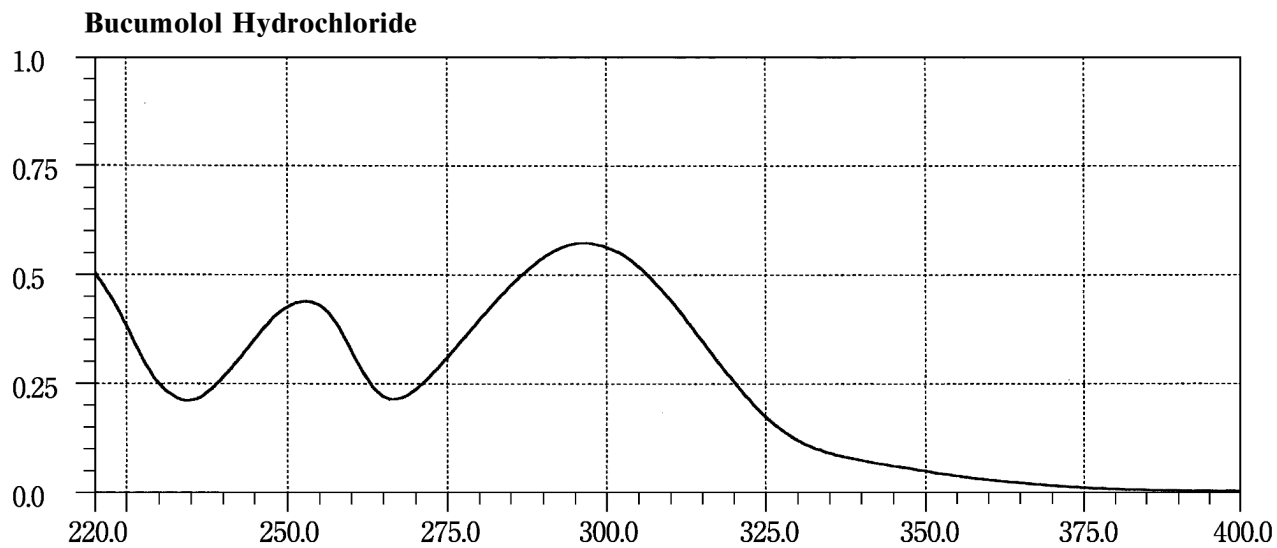
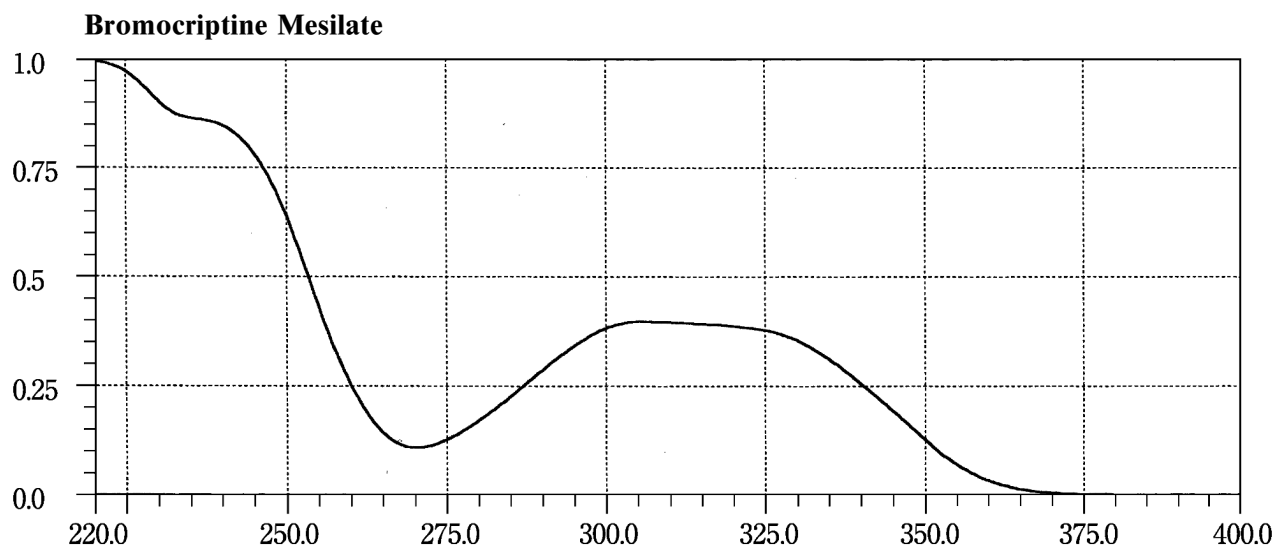
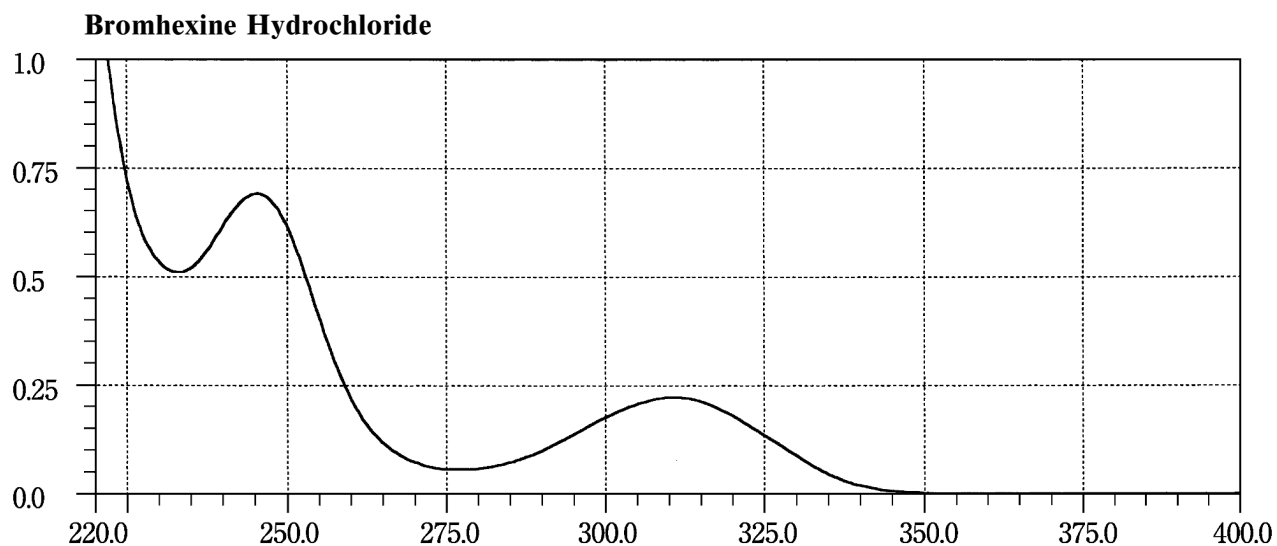

Bufetolol Hydrochloride

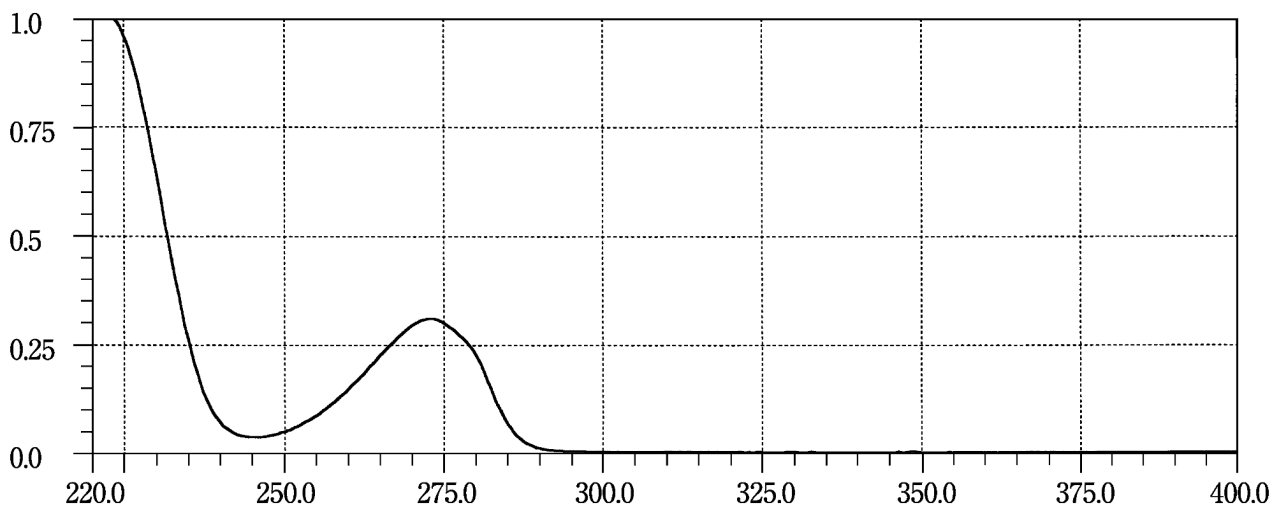

Buformin Hydrochloride

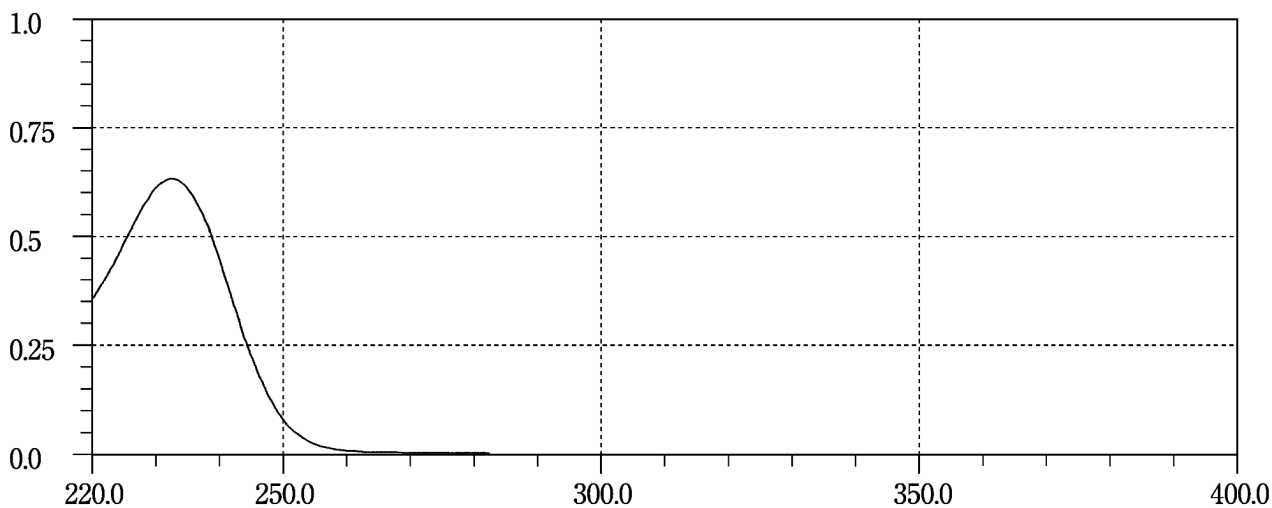

Bumetanide

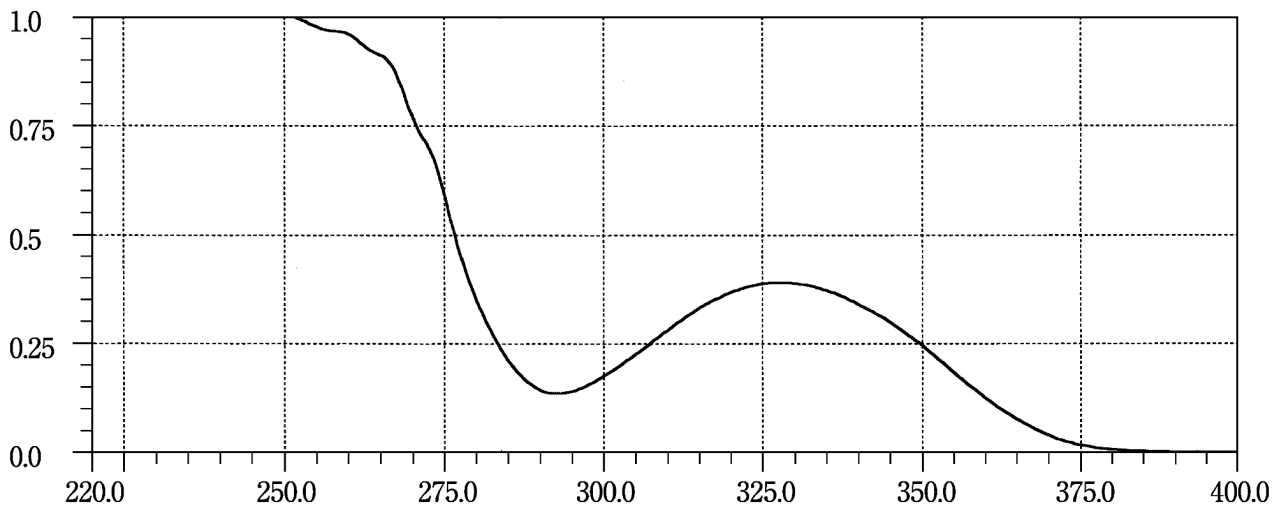

Bupranolol Hydrochloride

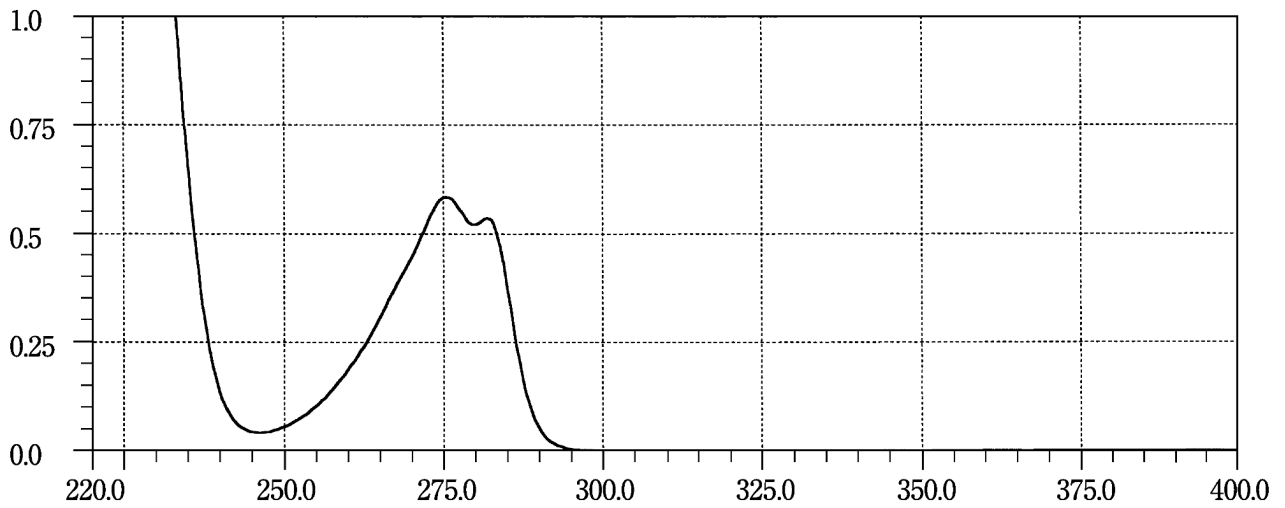

Buprenorphine Hydrochloride

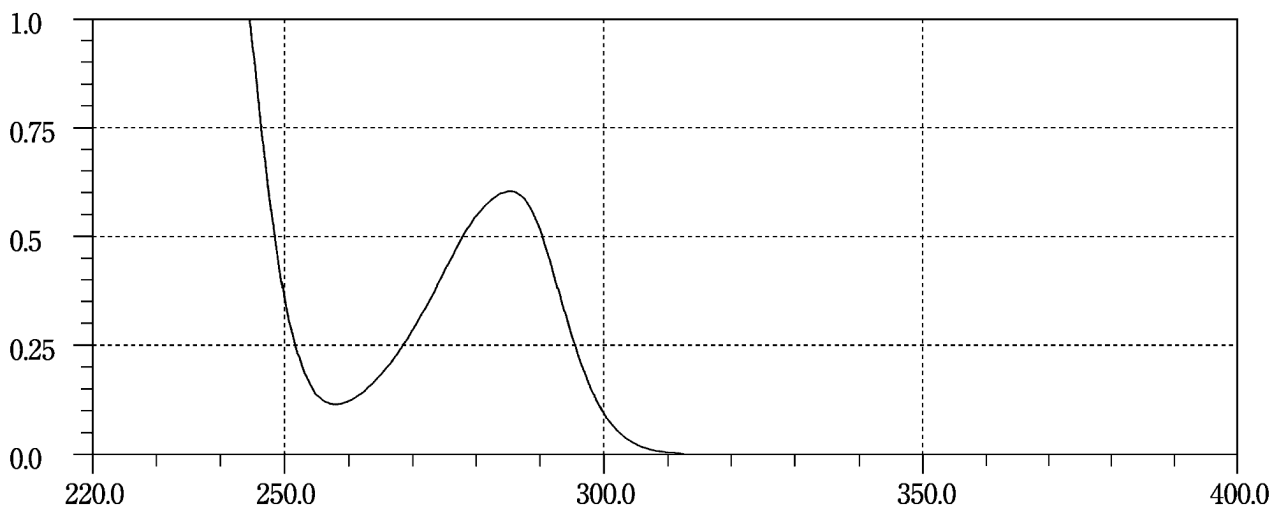

Butenafine Hydrochloride

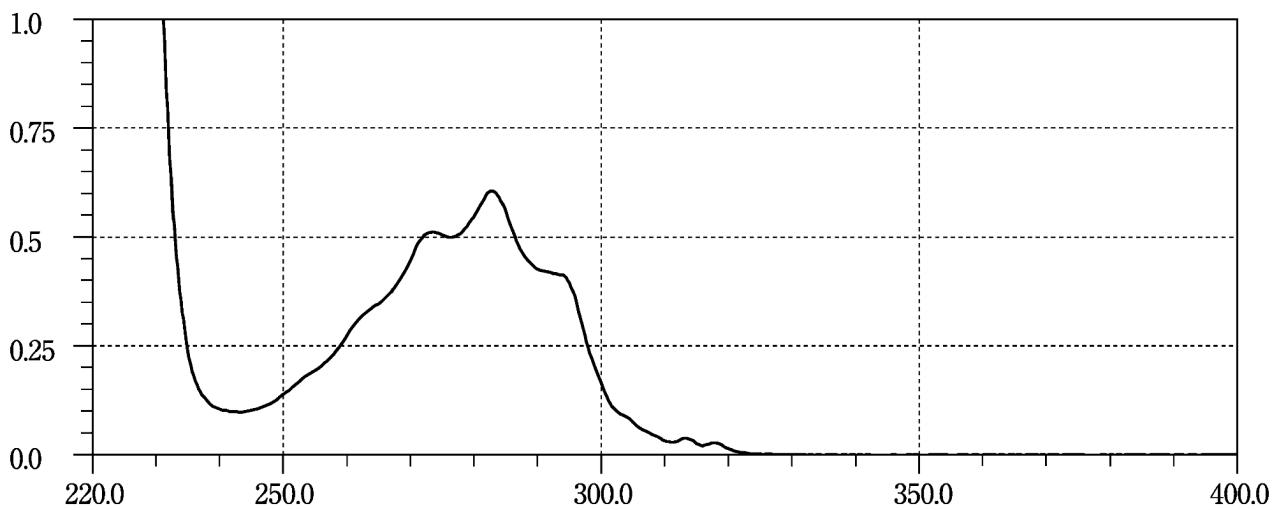

Butropium Bromide 1

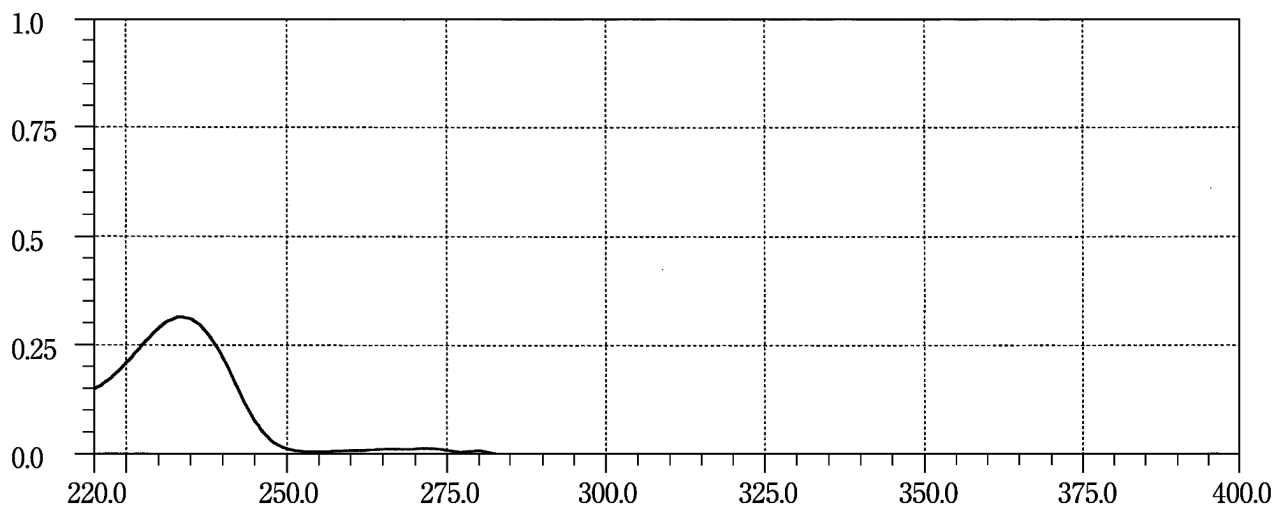

Butropium Bromide 2

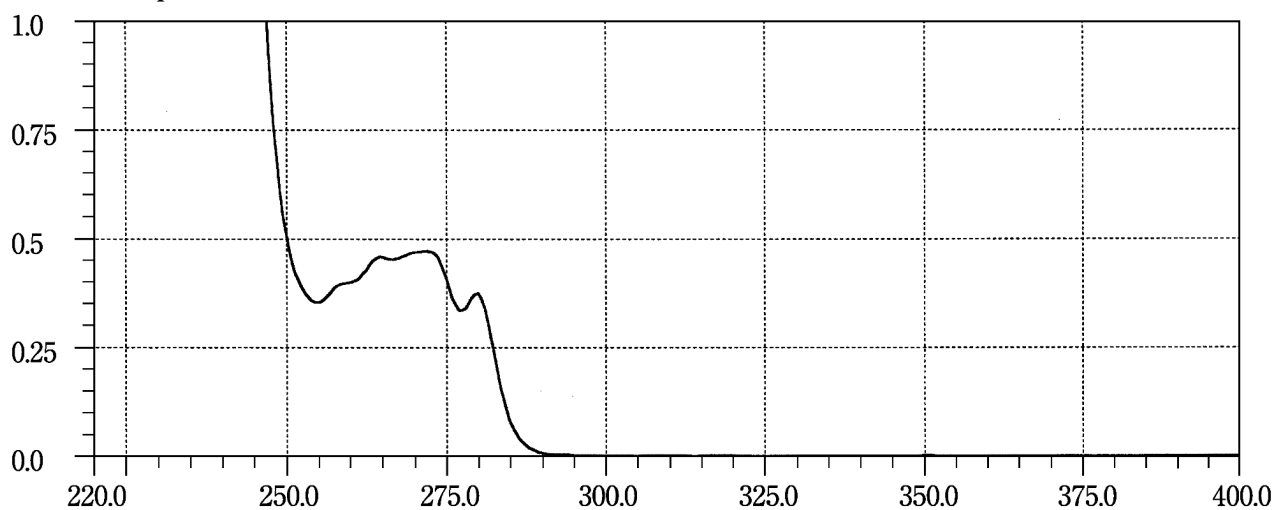

Cadralazine

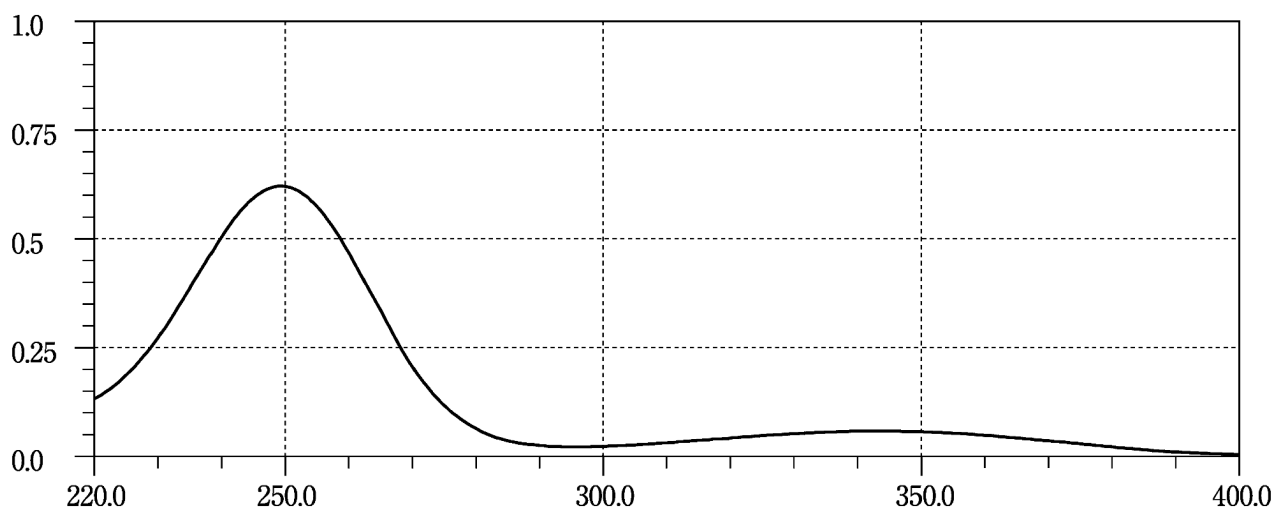

Calcitonin (Salmon)

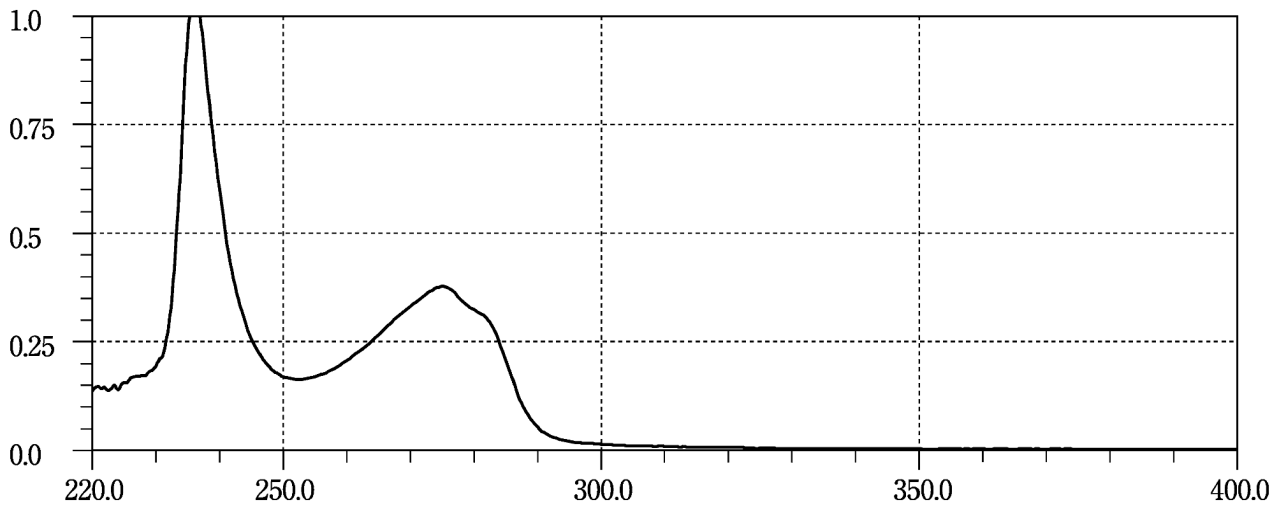

Calcium Folate

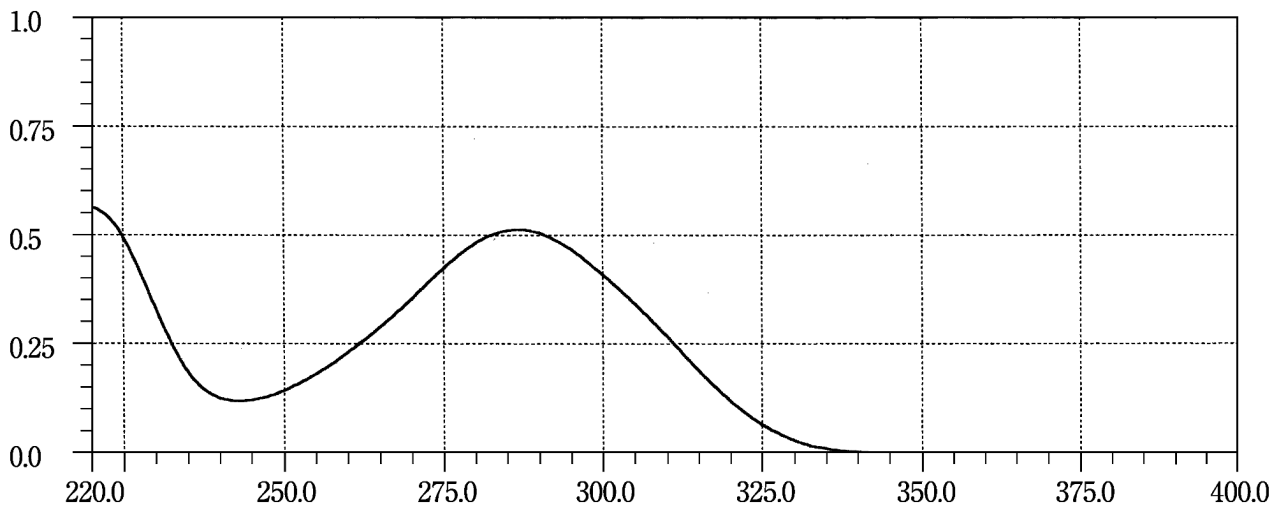

Camostat Mesilate

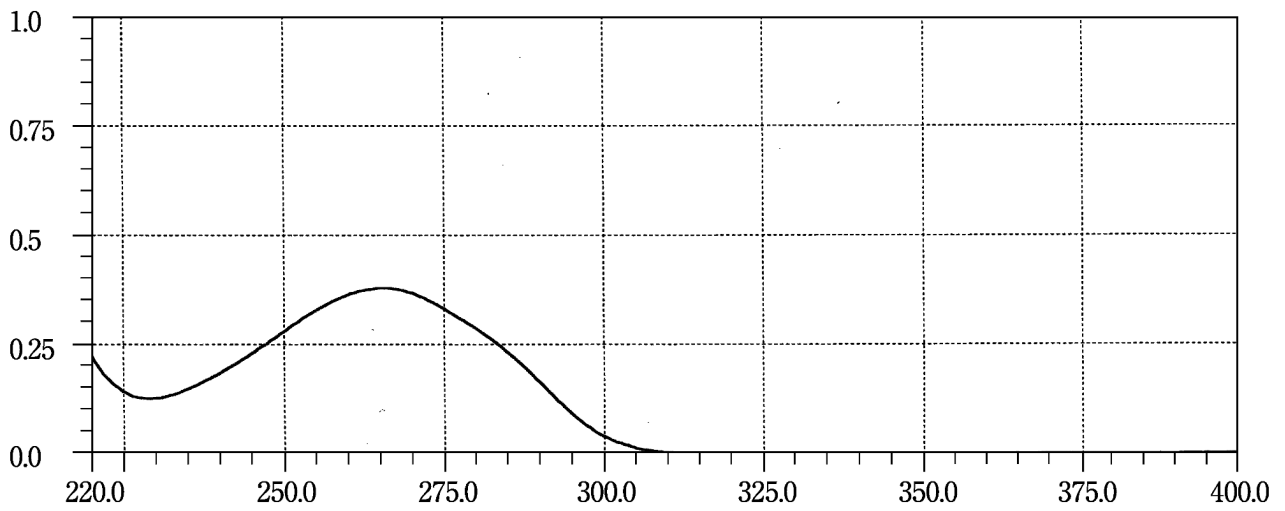

Candesartan Cilexetil

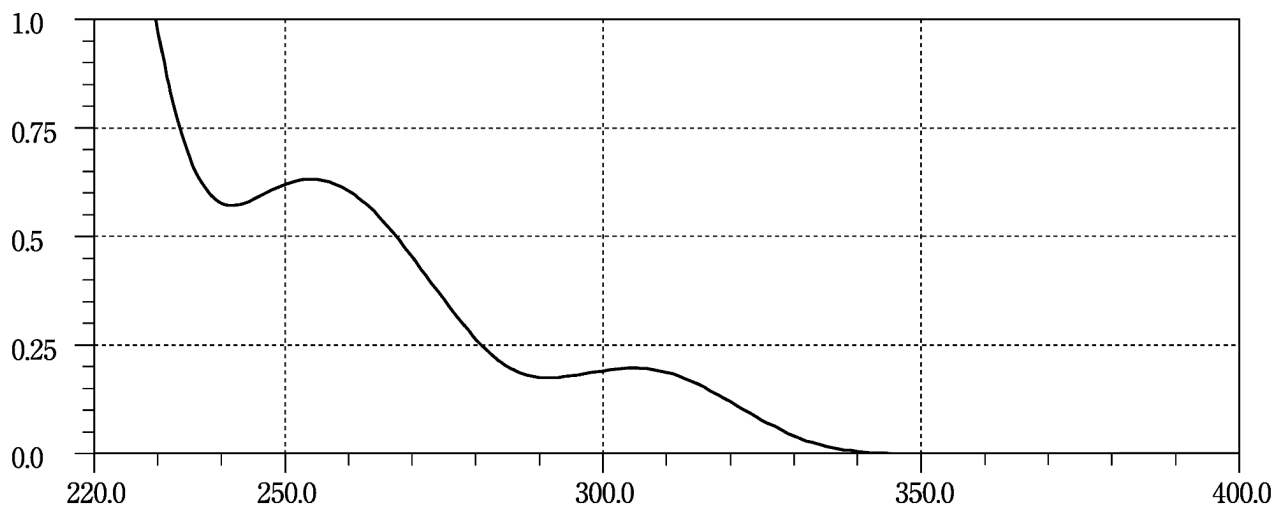

Carbamazepine

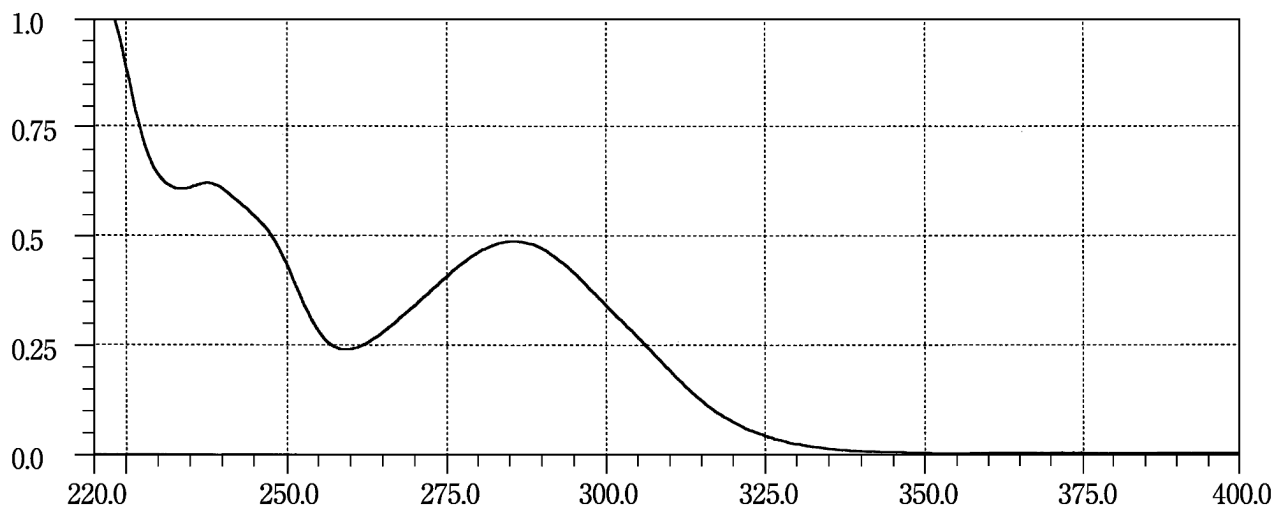

Carbazochrome Sodium Sulfonate Hydrate

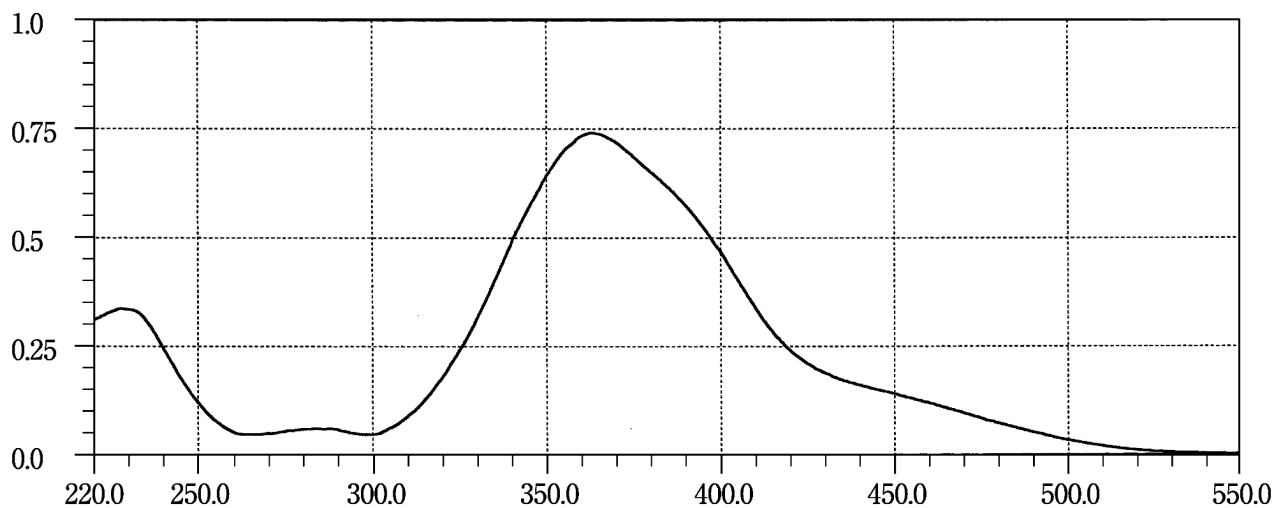

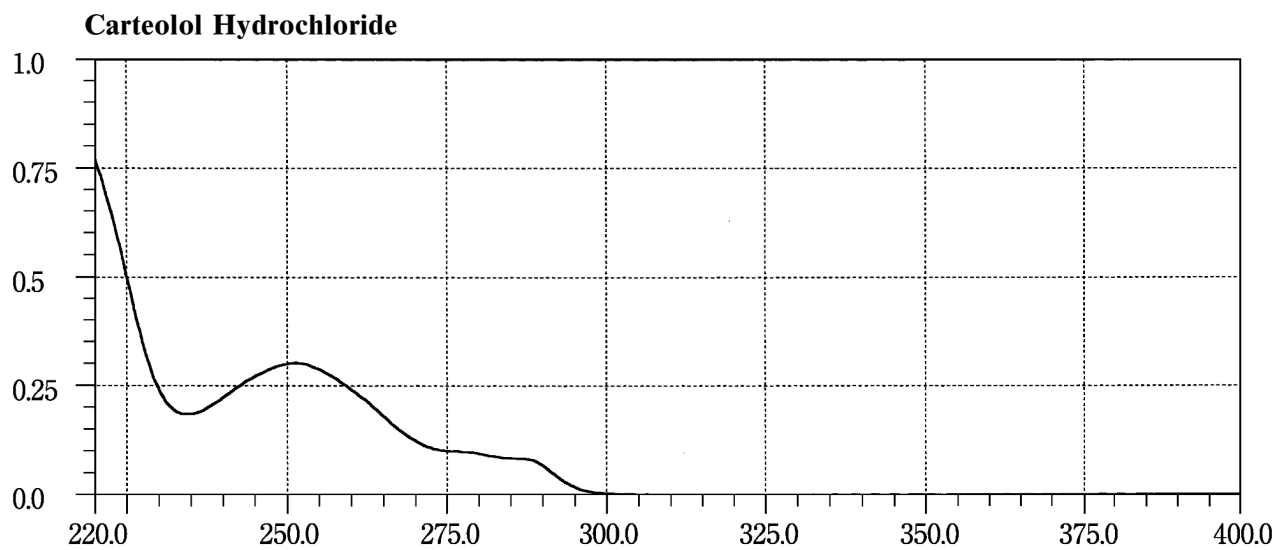
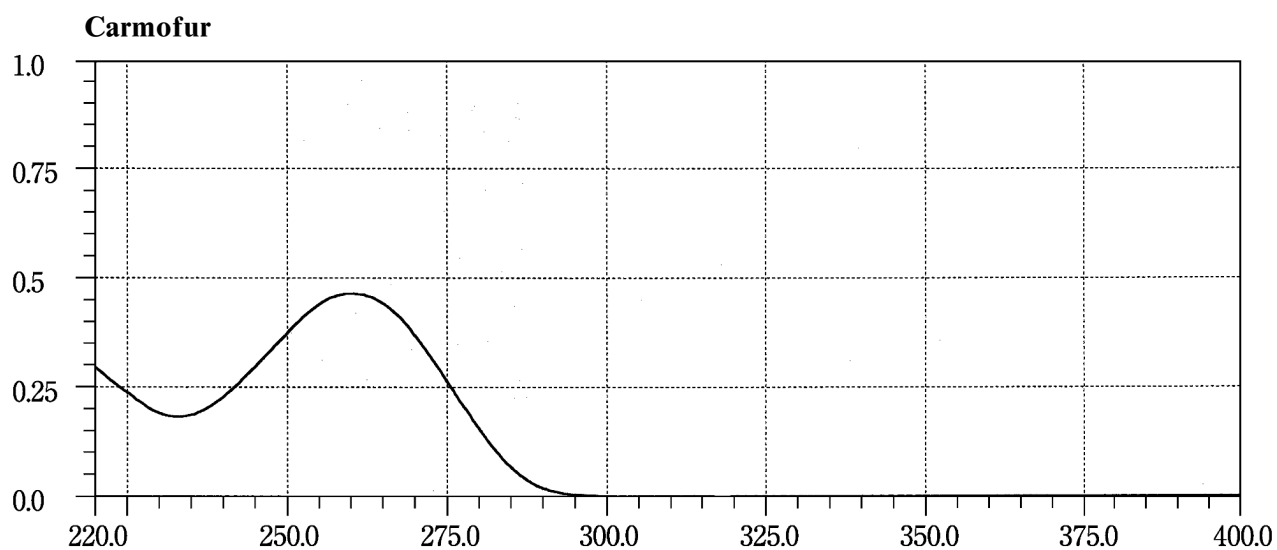
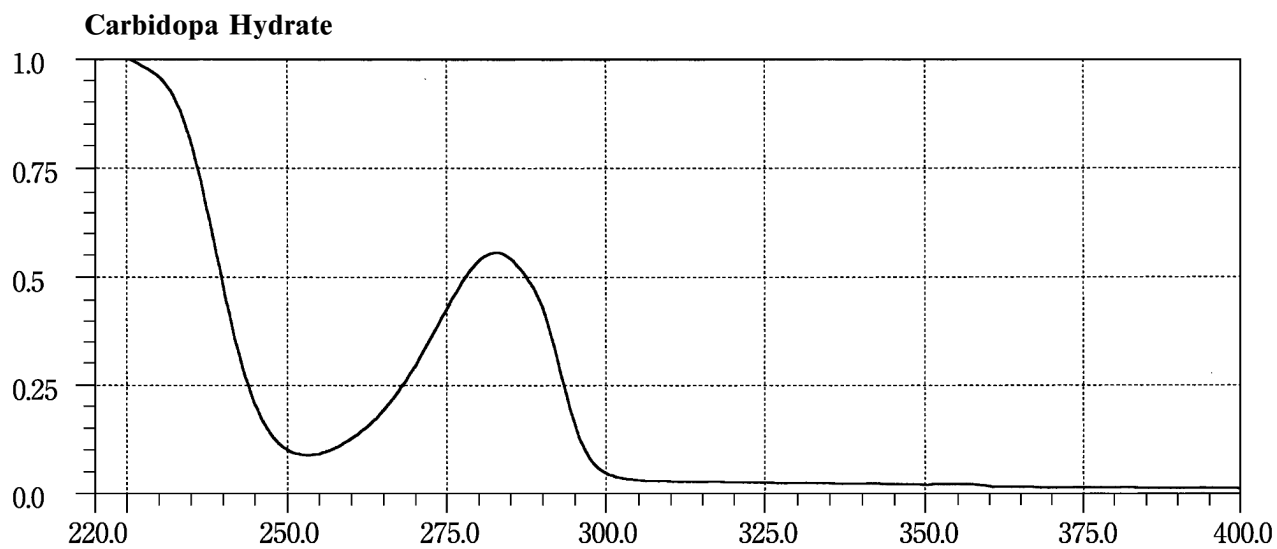

Carumonam Sodium

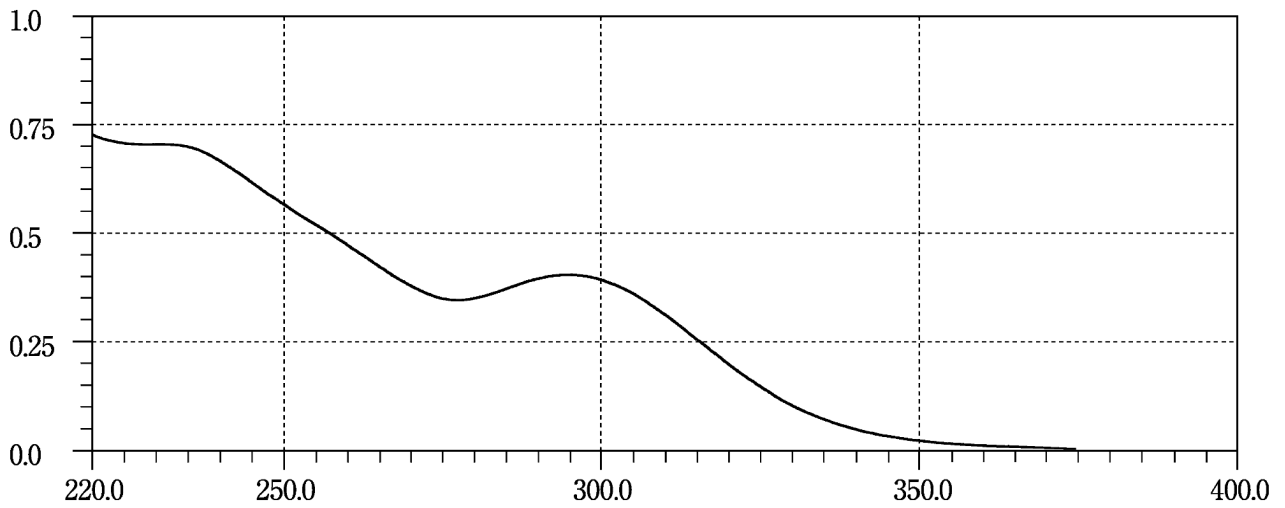

Carvedilol

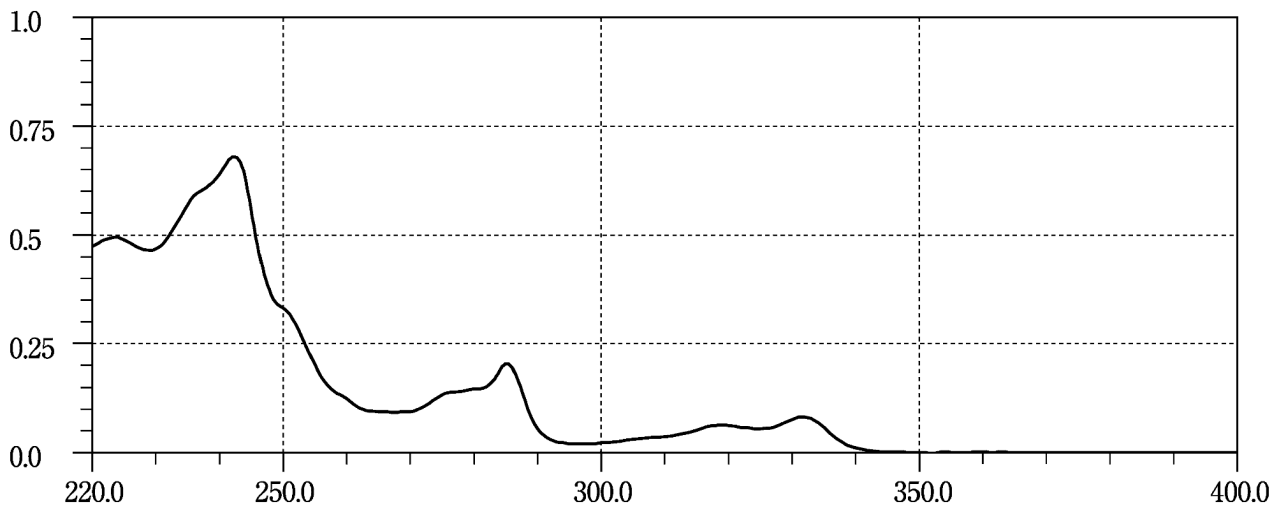

Cefaclor

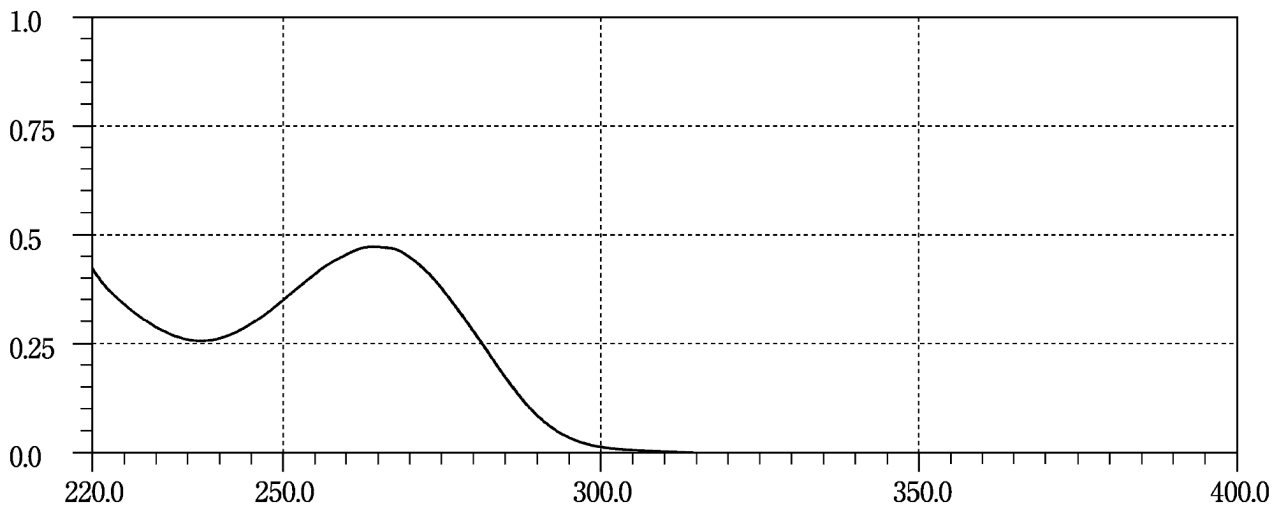

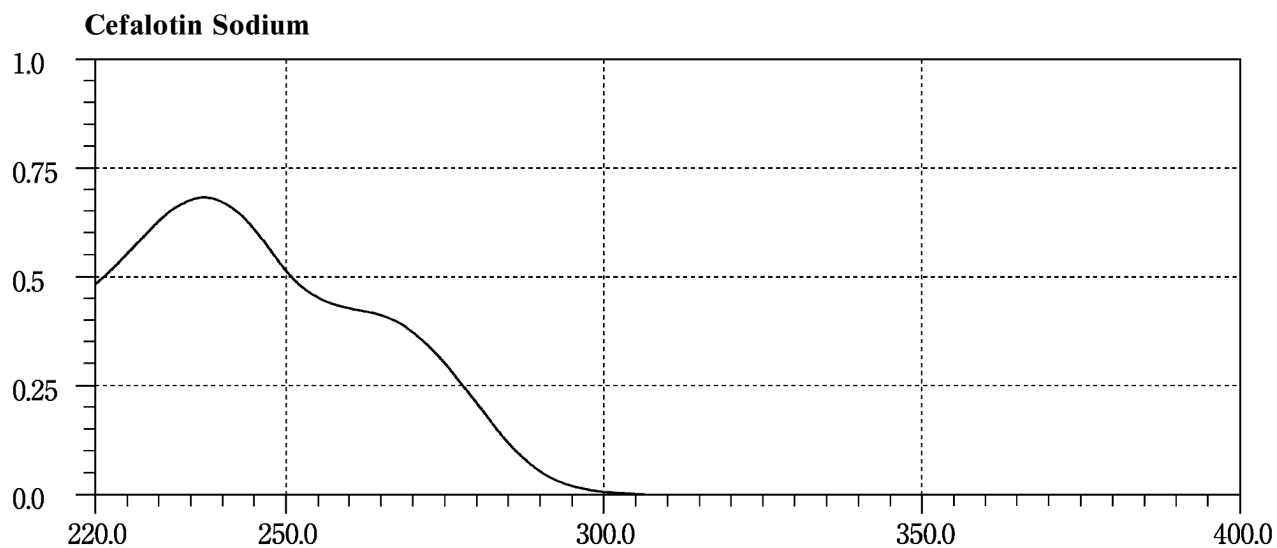
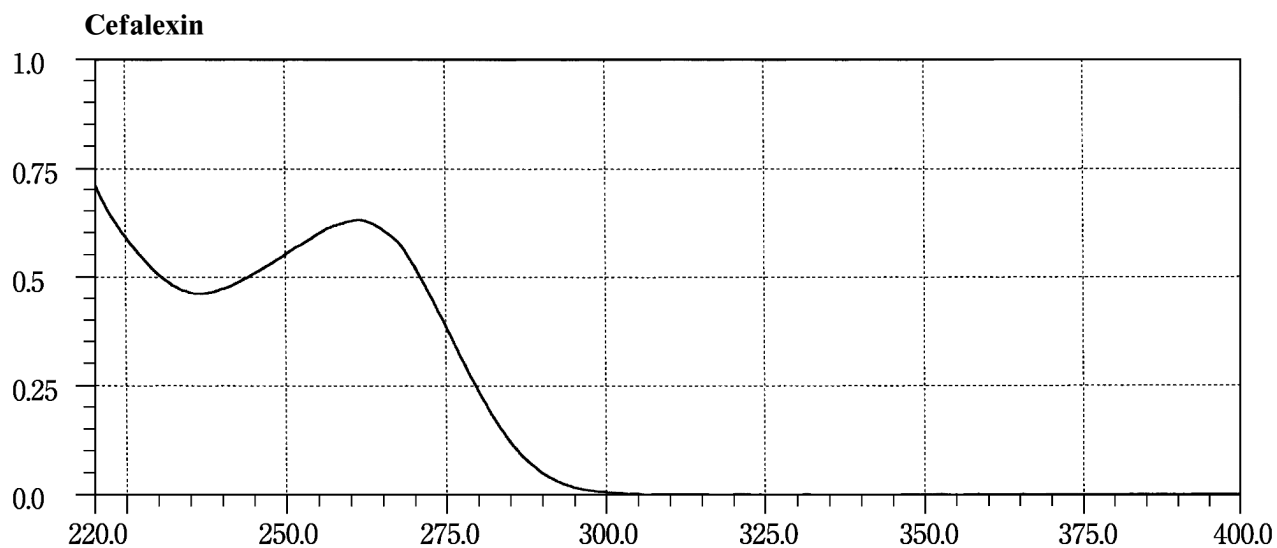
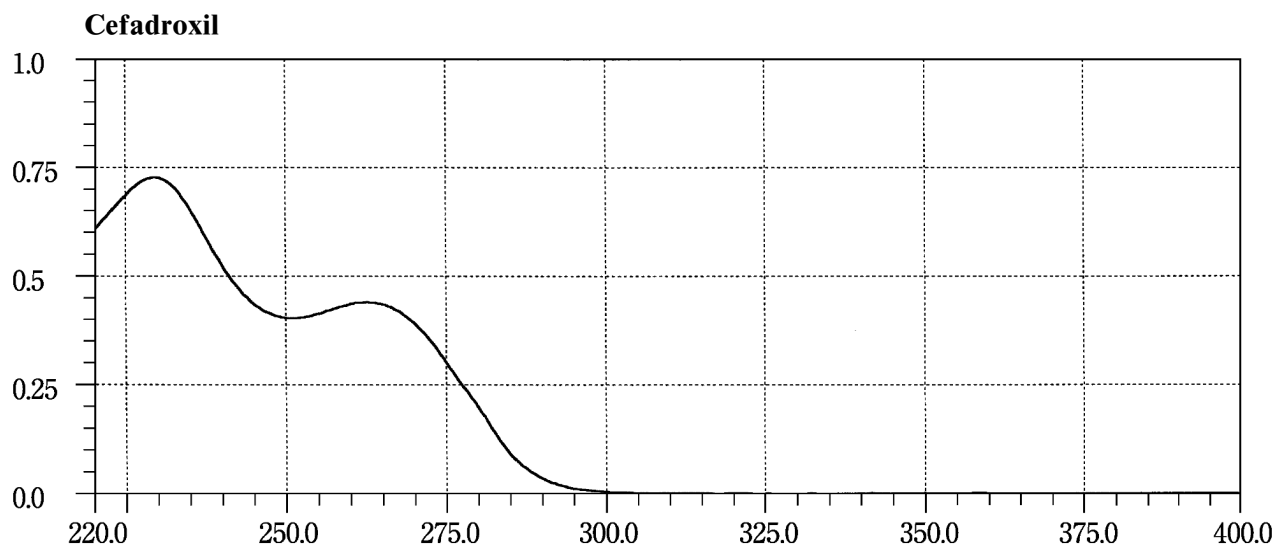

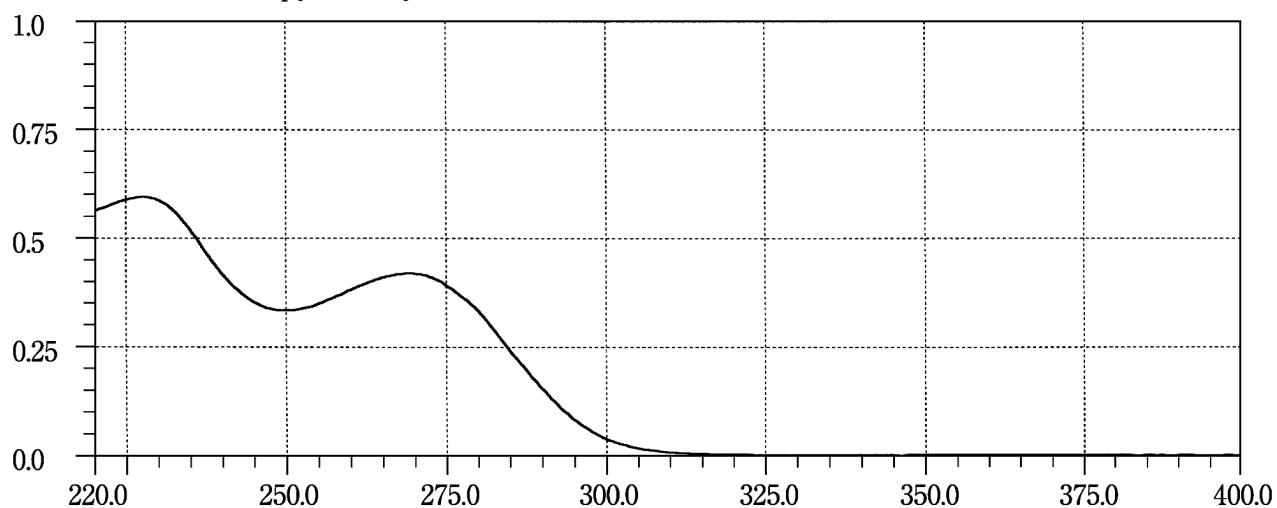
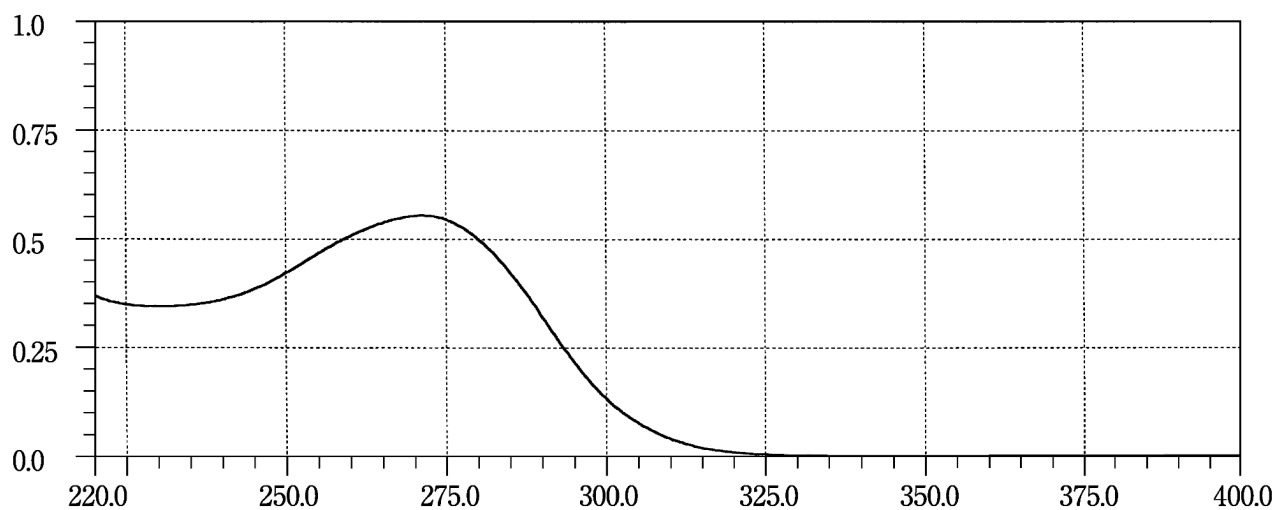
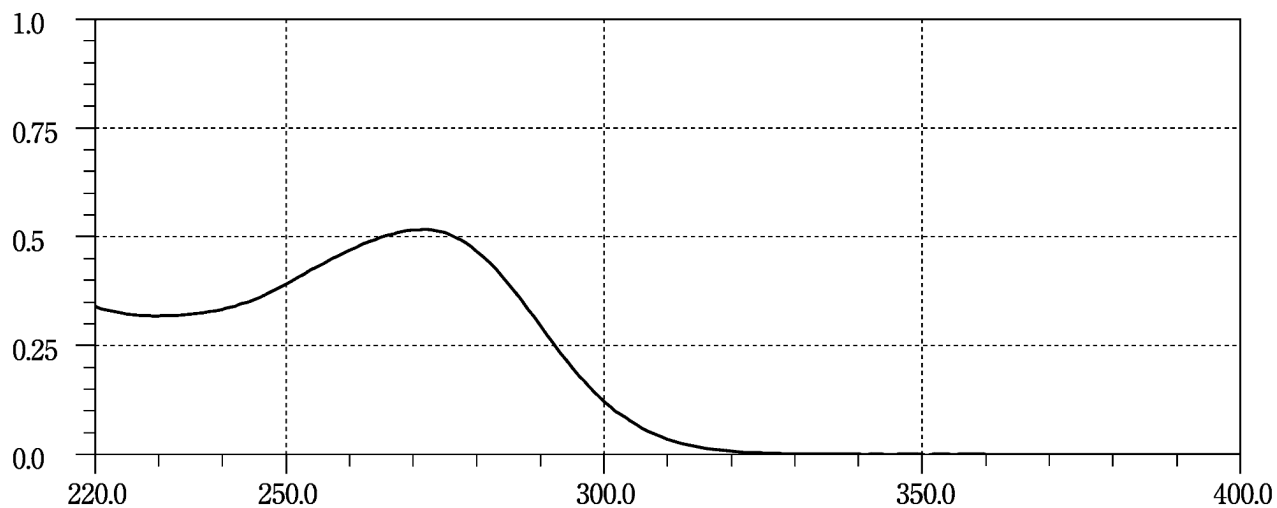
Cefatrizine Propylene Glycolate**Cefazolin Sodium****Cefazolin Sodium Hydrate**

Cefbuperazone Sodium

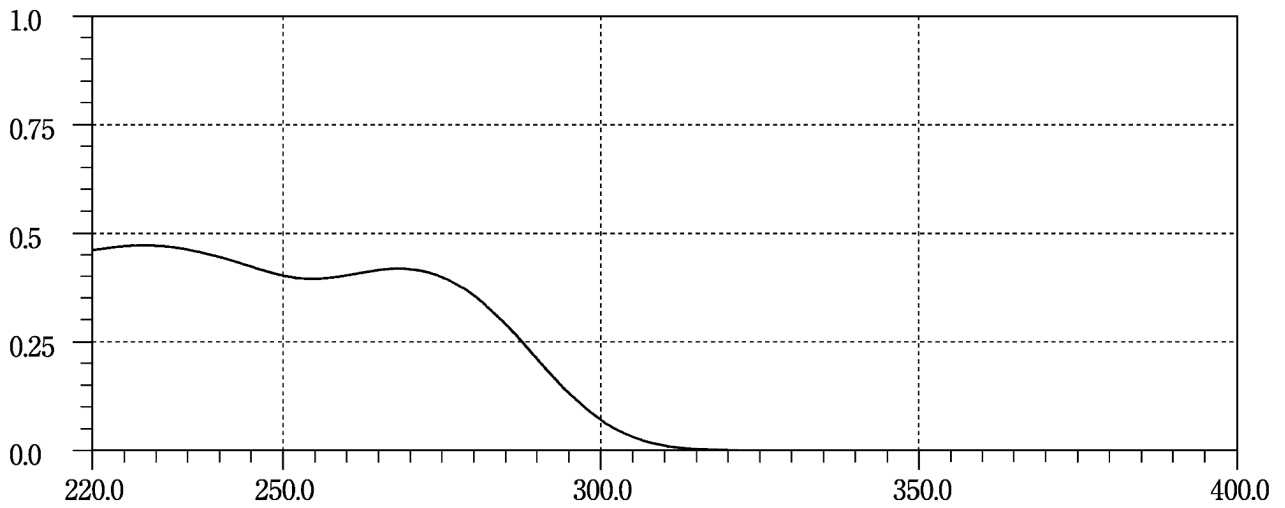

Cefcapene Pivoxil Hydrochloride Hydrate

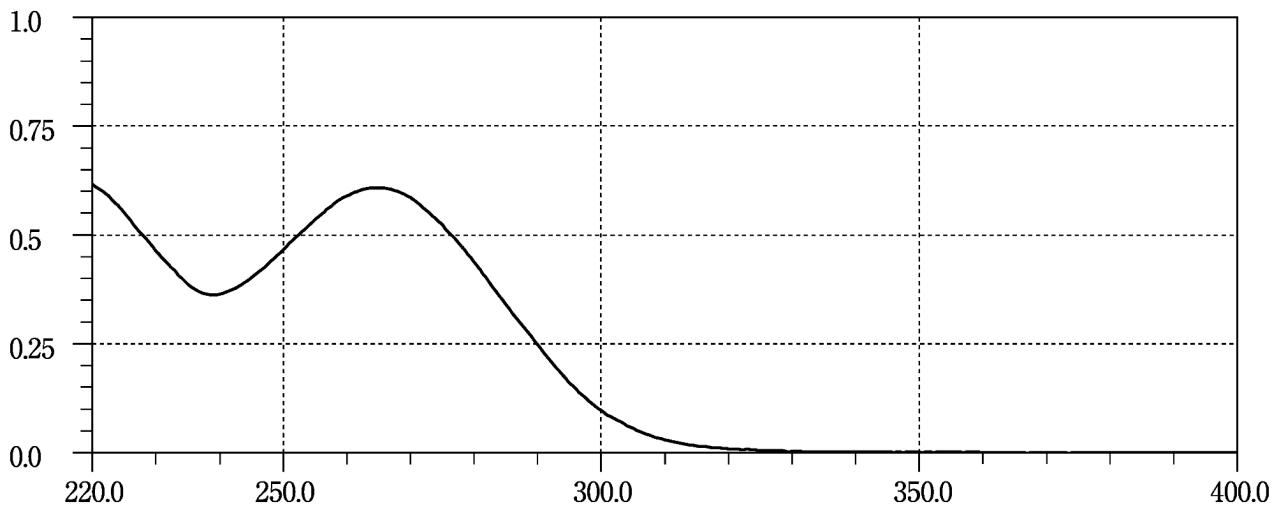

Cefditoren Pivoxil

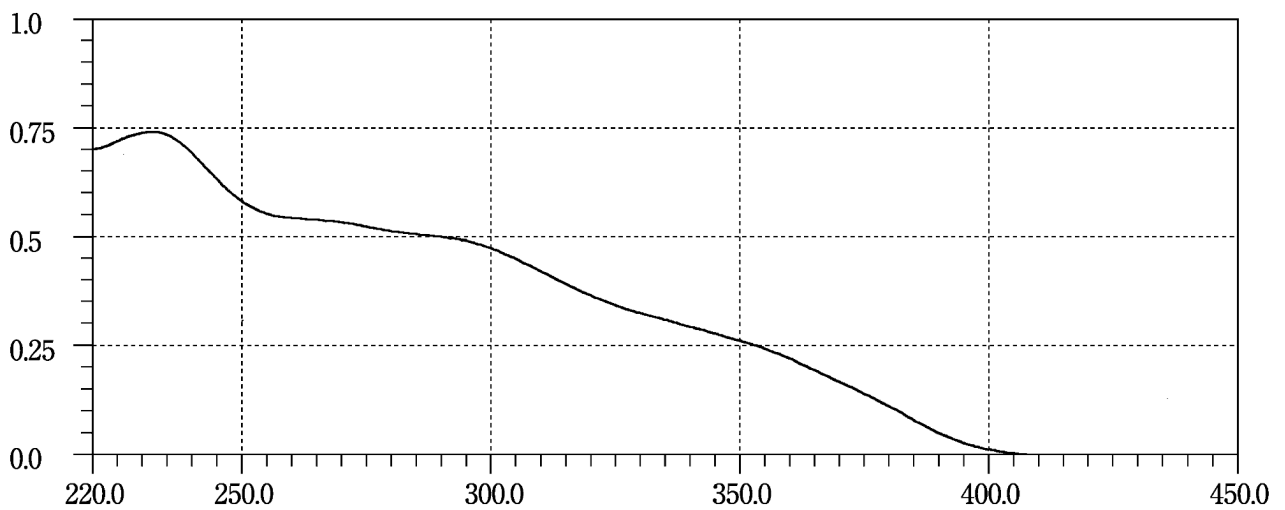

Cefixime Hydrate

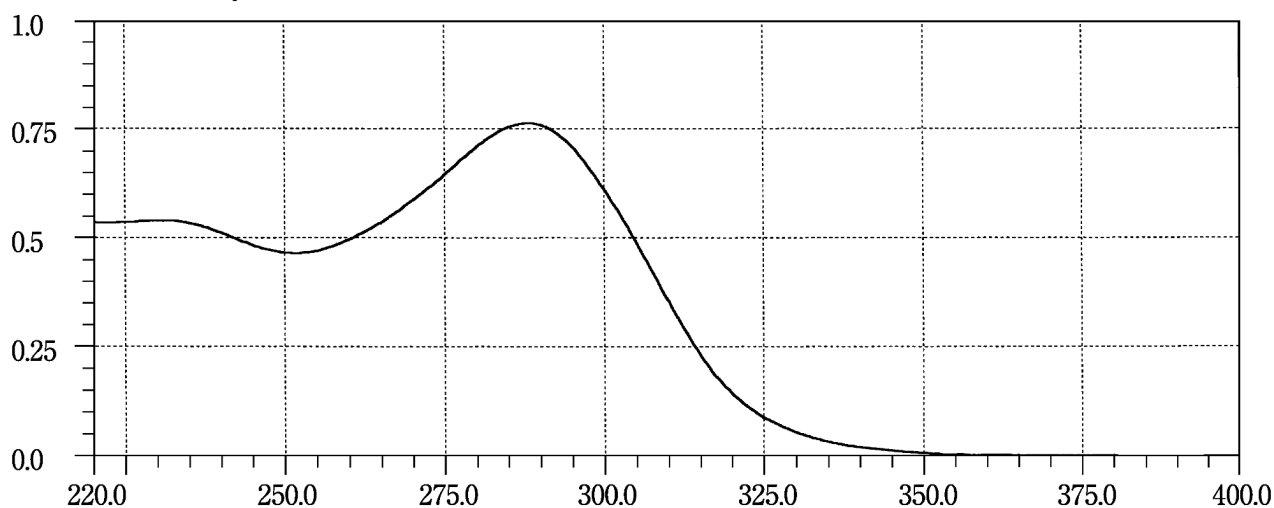

Cefmenoxime Hydrochloride

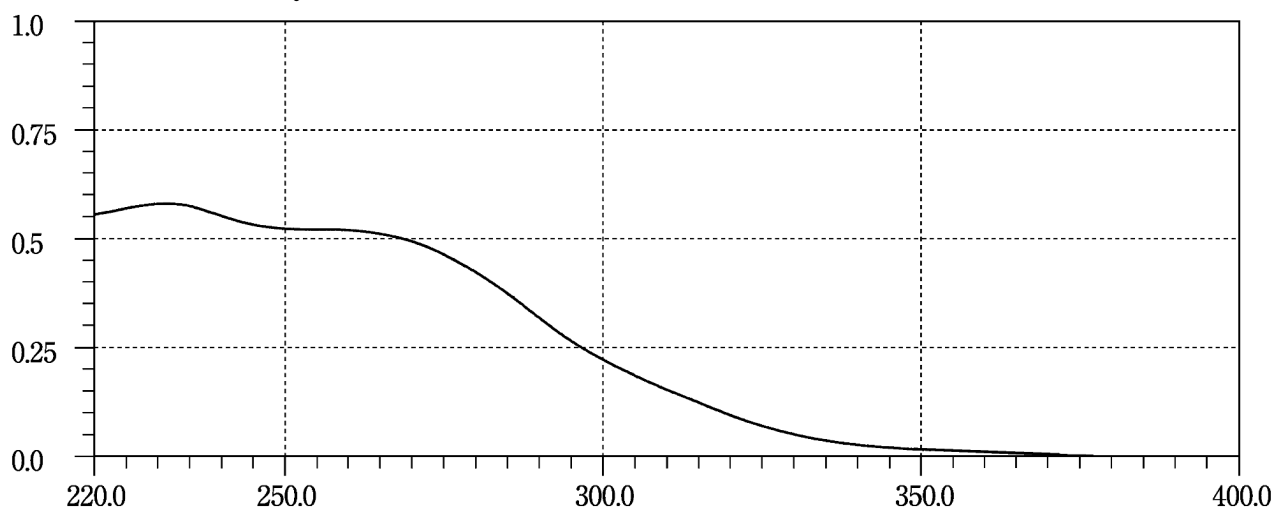

Cefmetazole Sodium

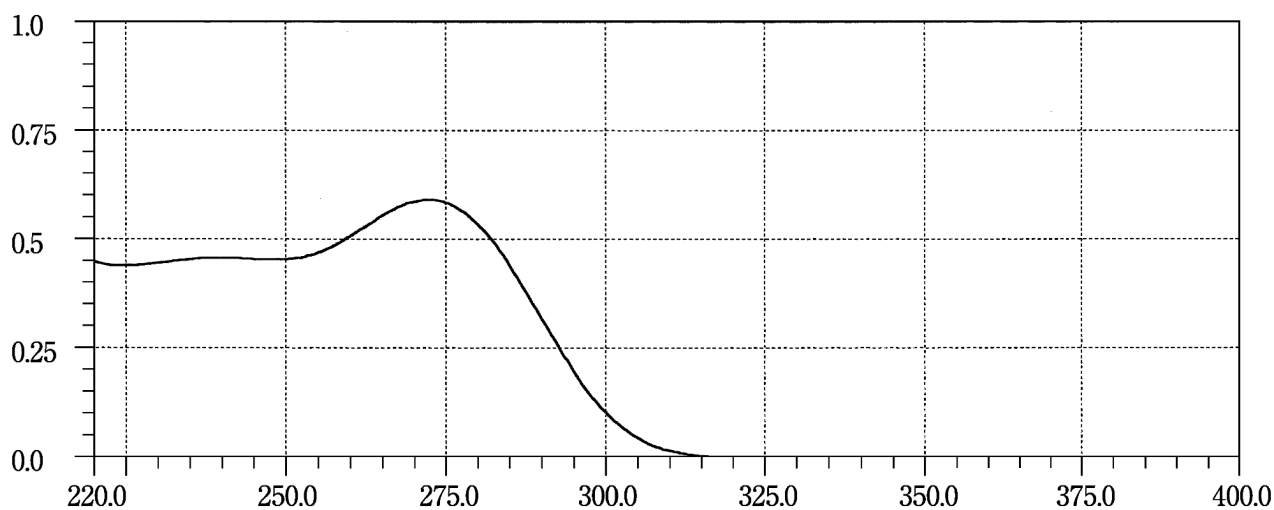

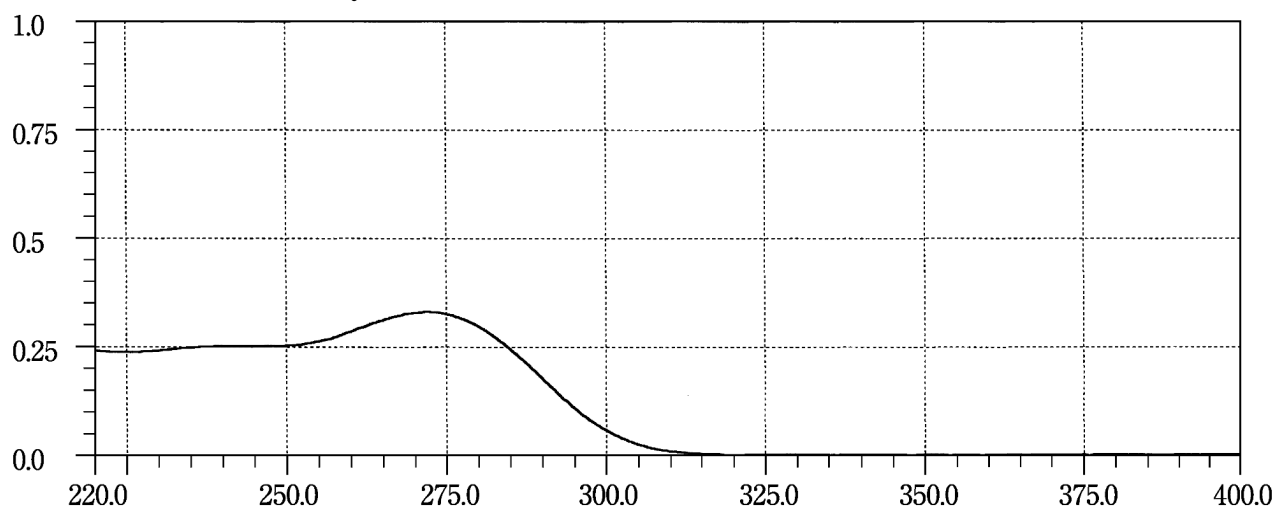
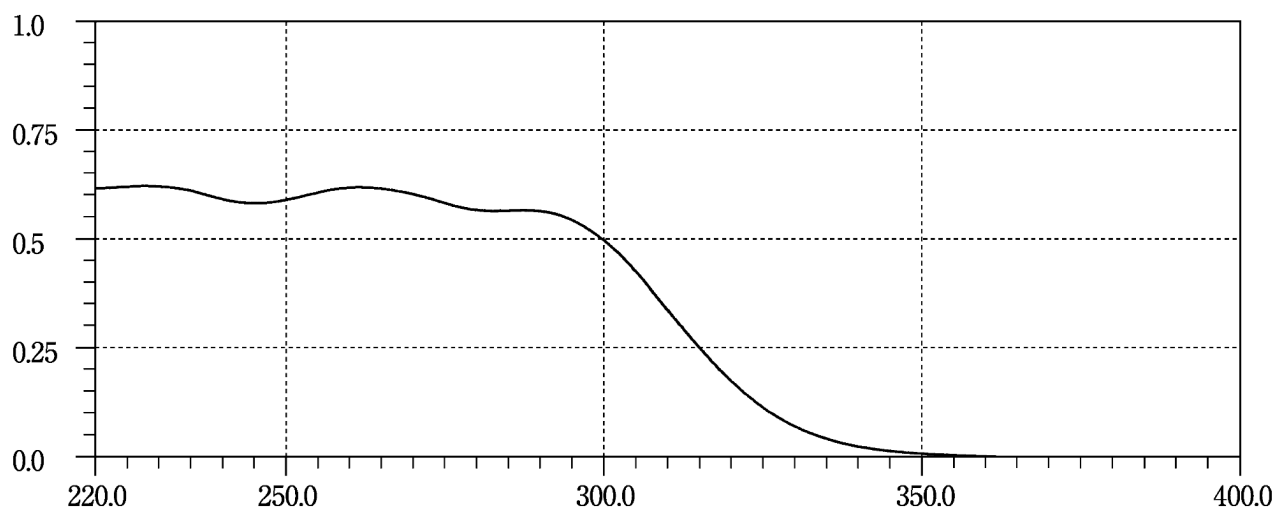
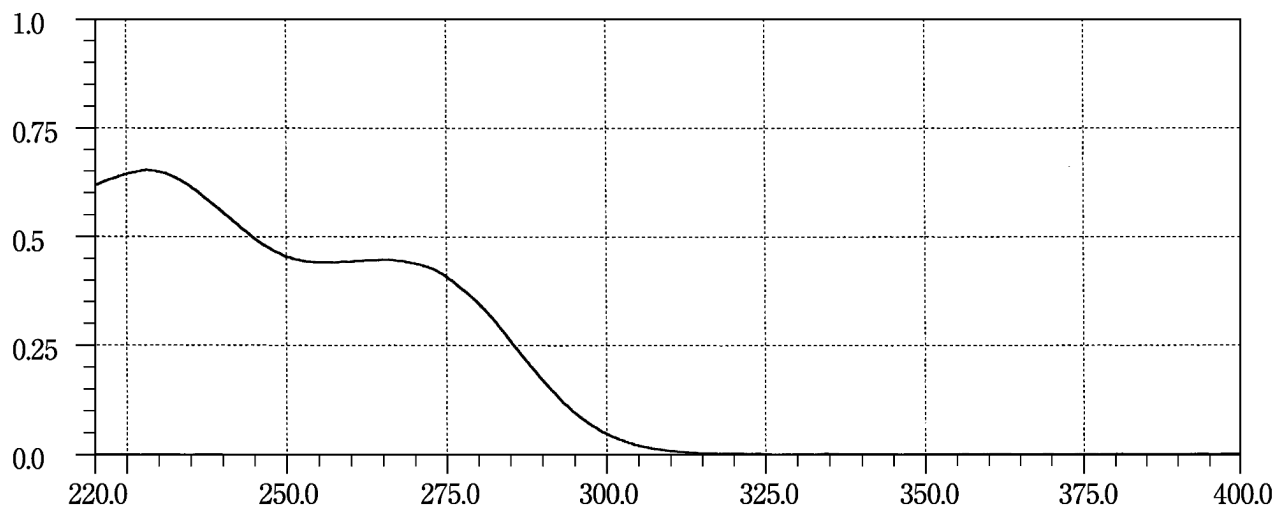
Cefminox Sodium Hydrate**Cefodizime Sodium****Cefoperazone Sodium**

Cefotaxime Sodium

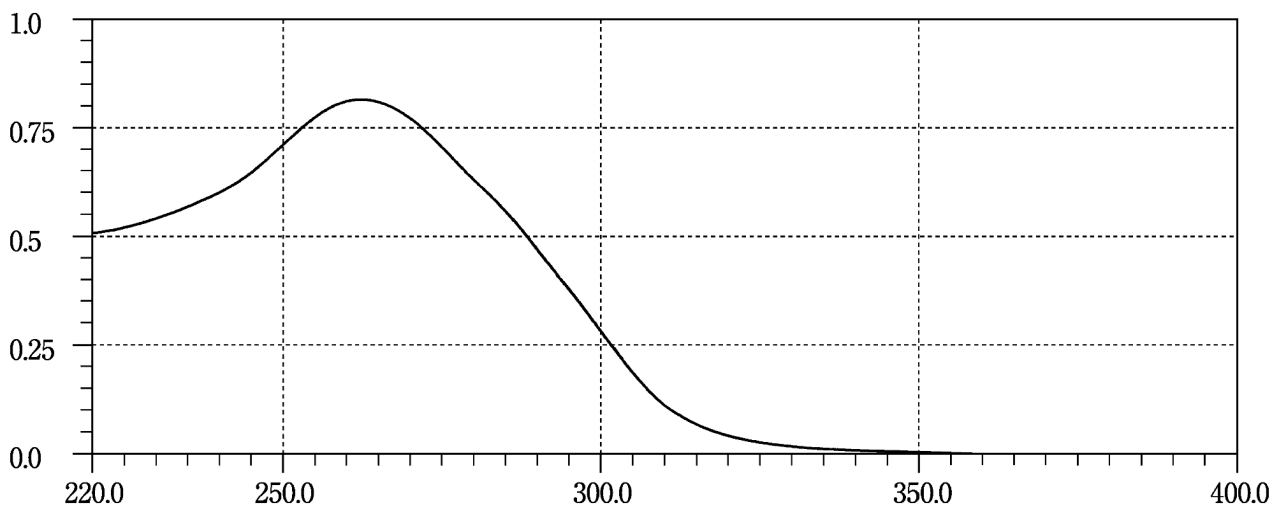

Cefotetan

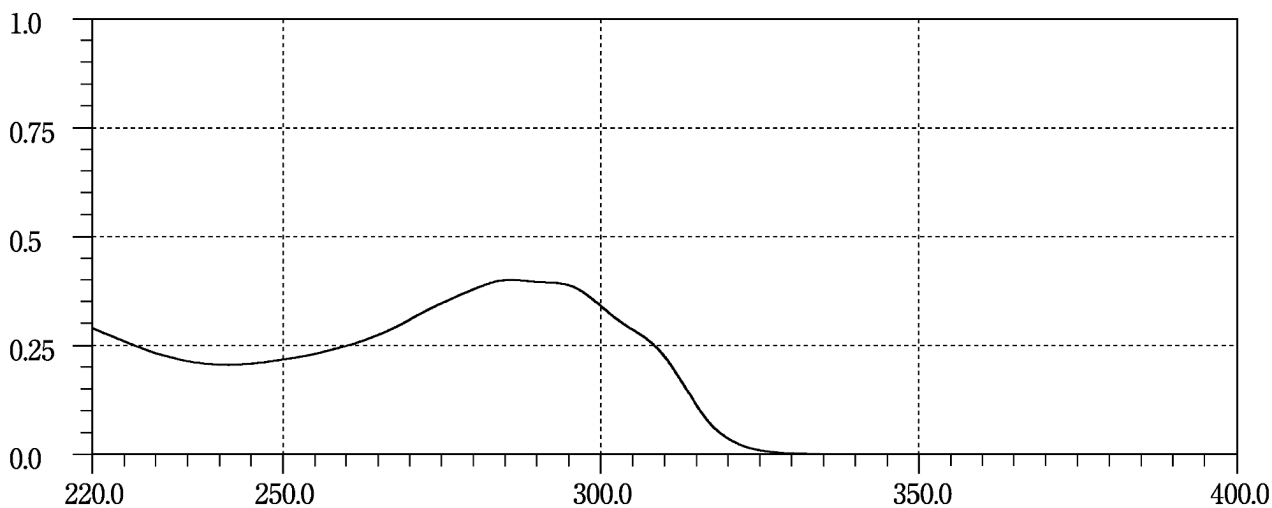

Cefotiam Hexetil Hydrochloride

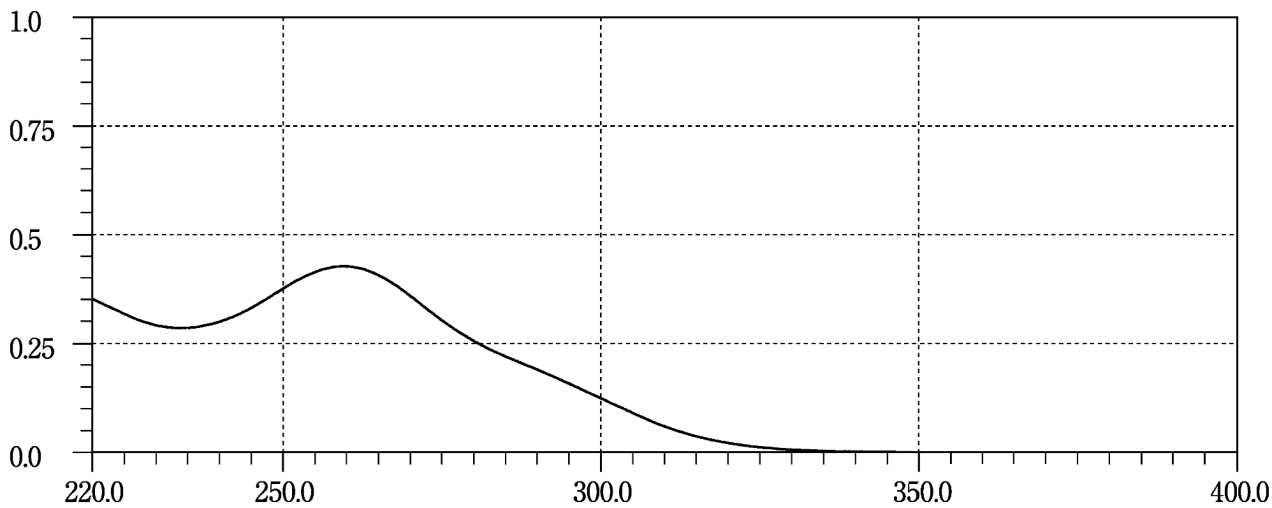

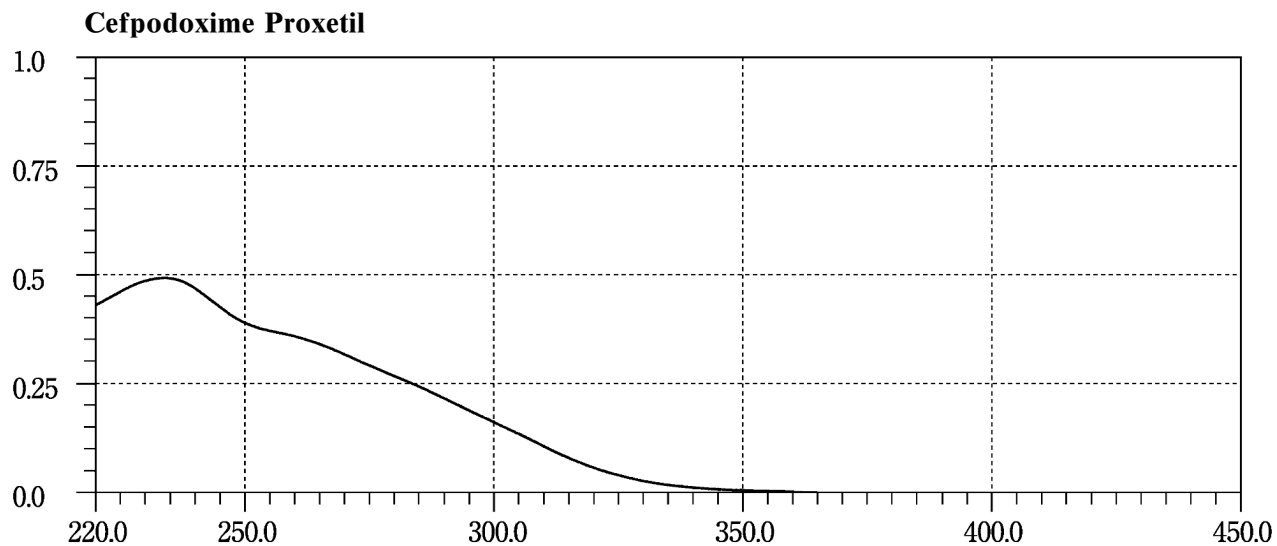
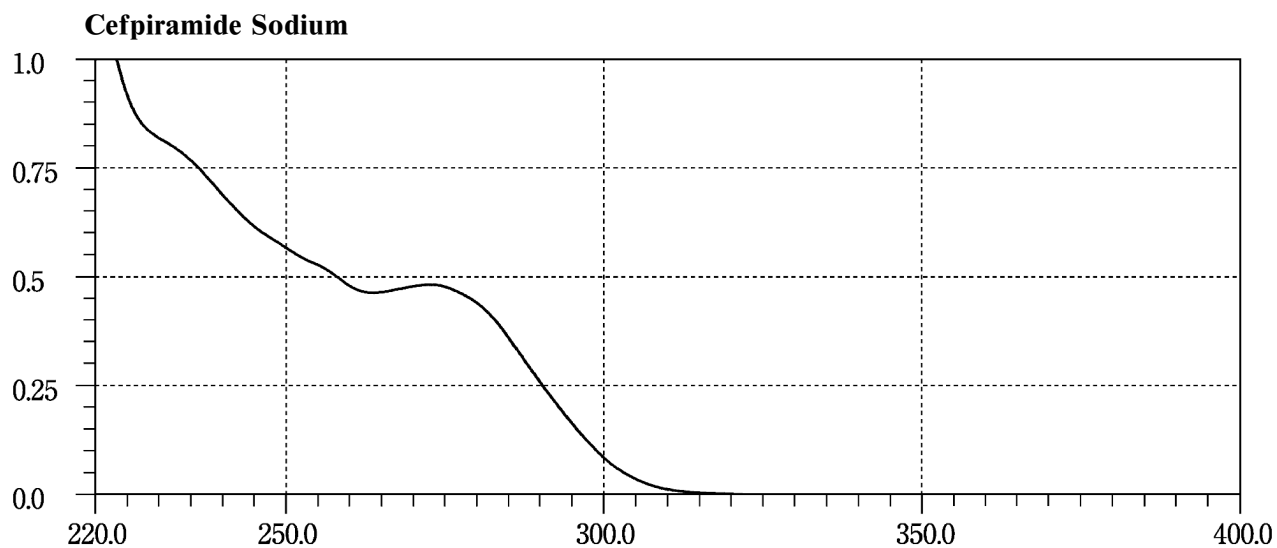
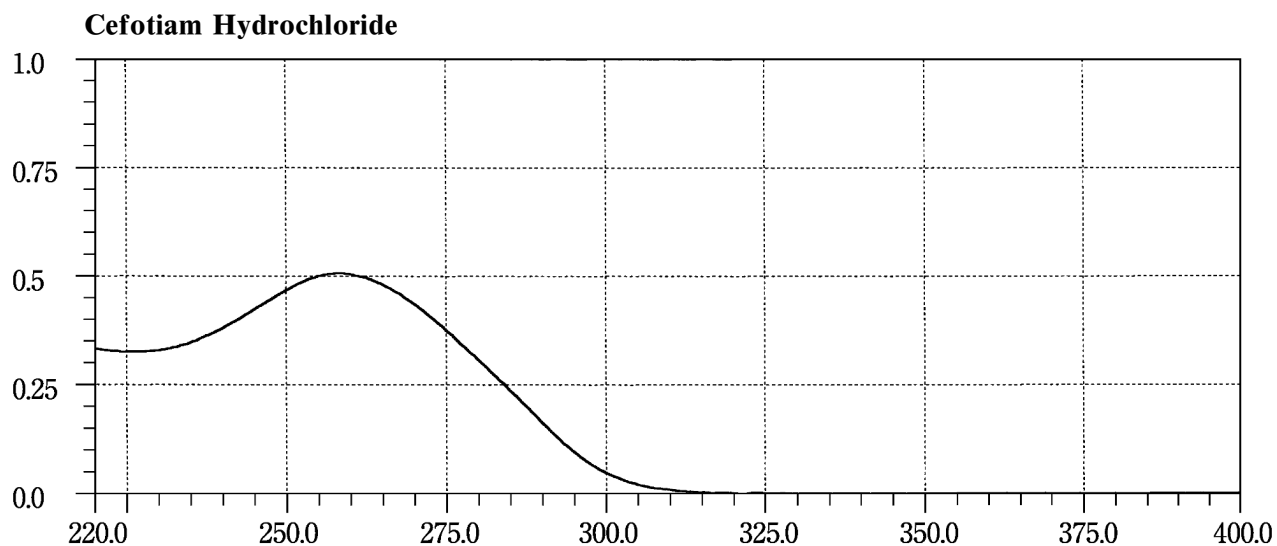

Cefroxadine Hydrate

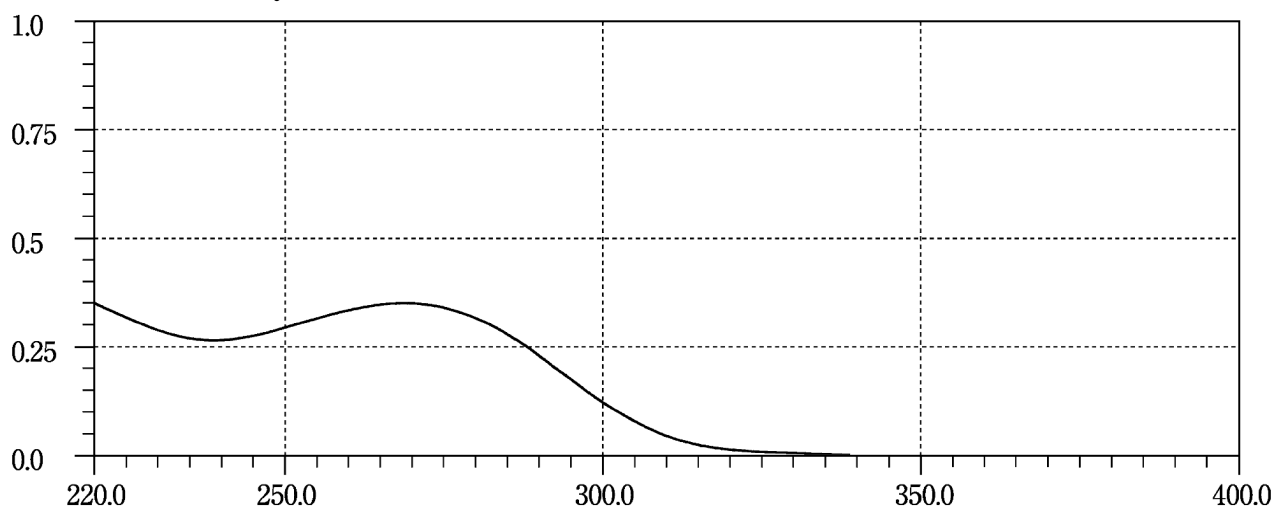

Cefsulodin Sodium

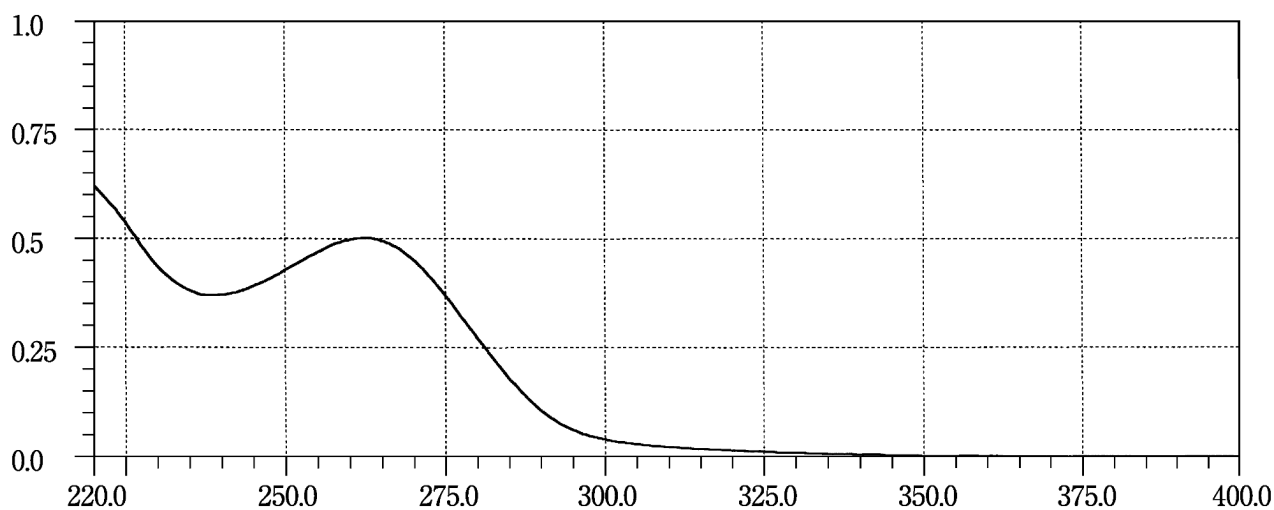

Ceftazidime Hydrate

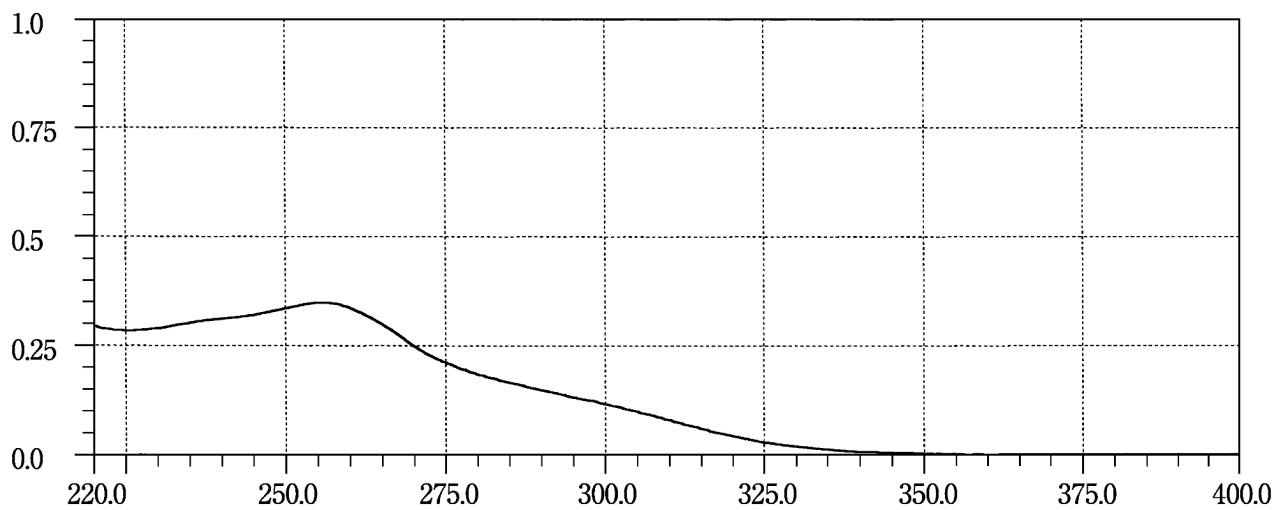

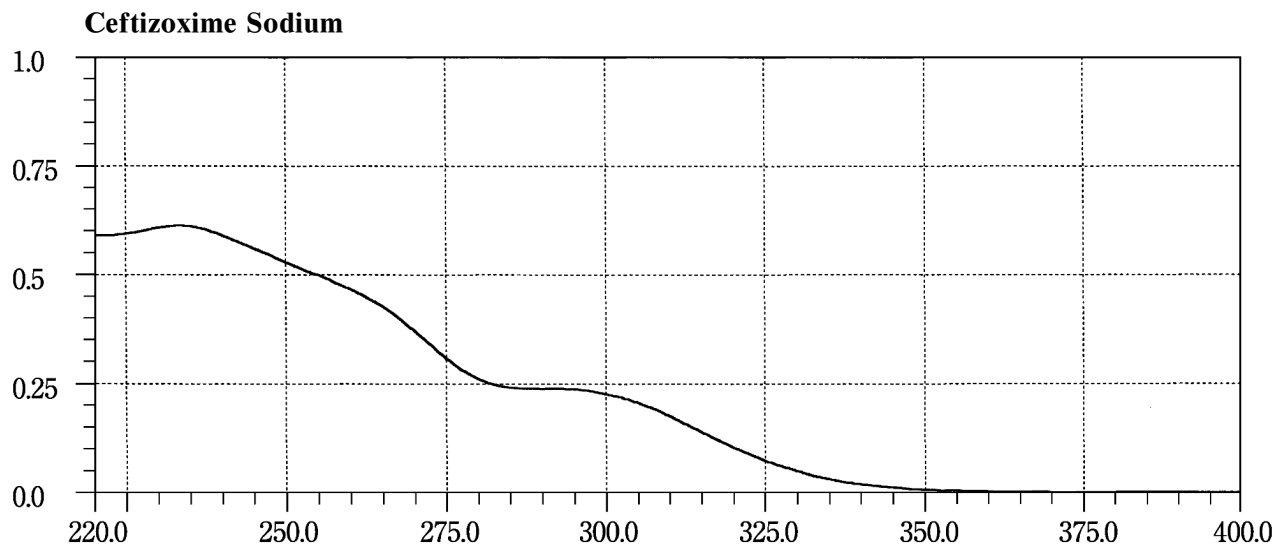
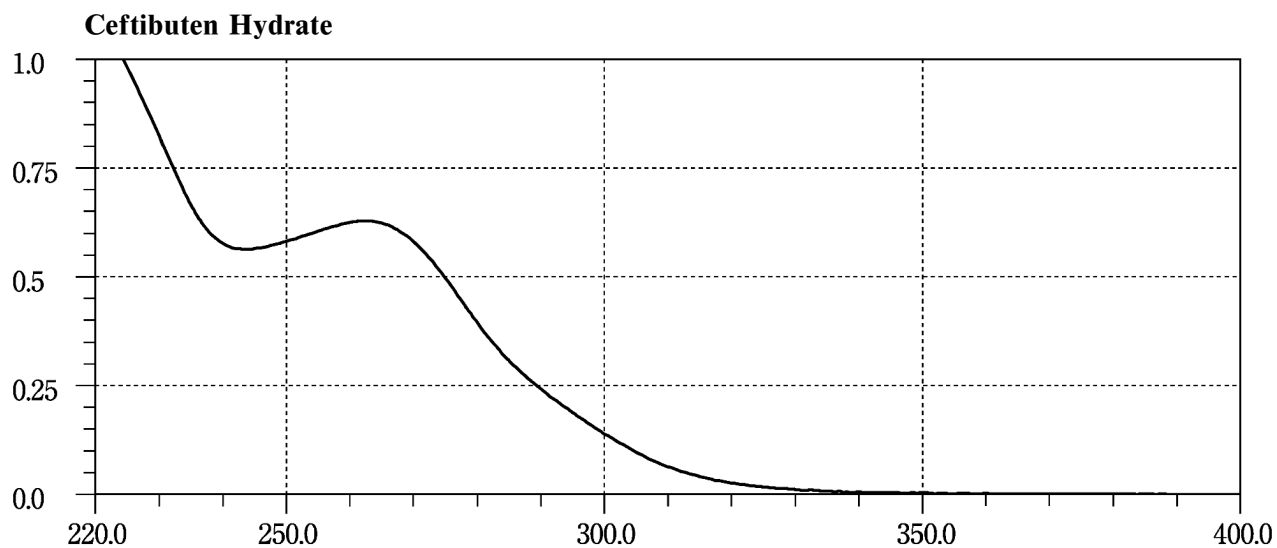
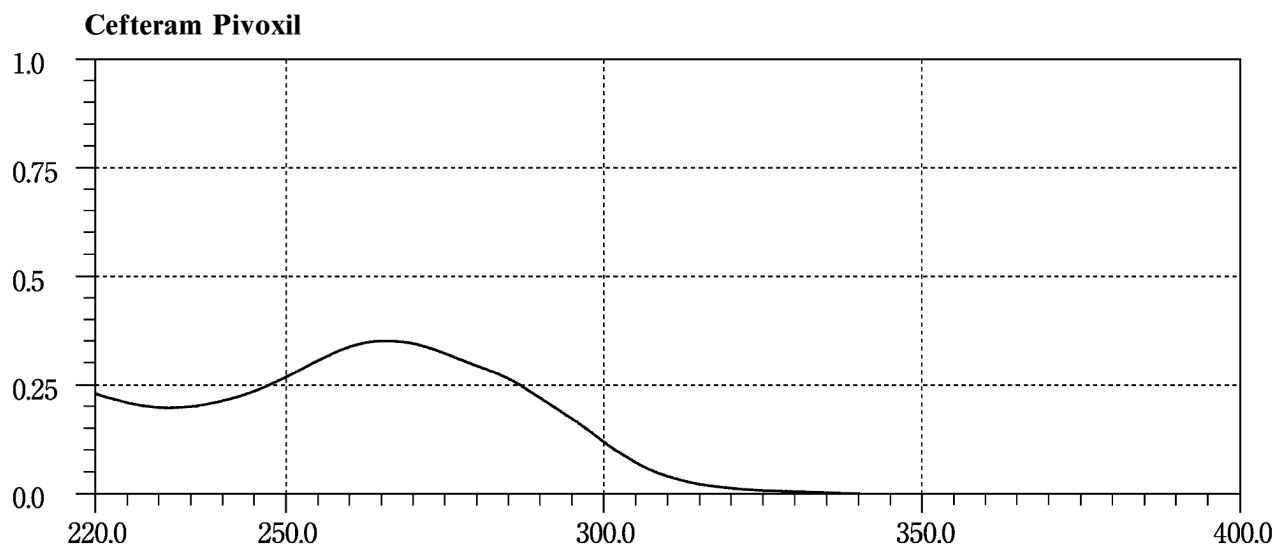

Ceftriaxone Sodium Hydrate

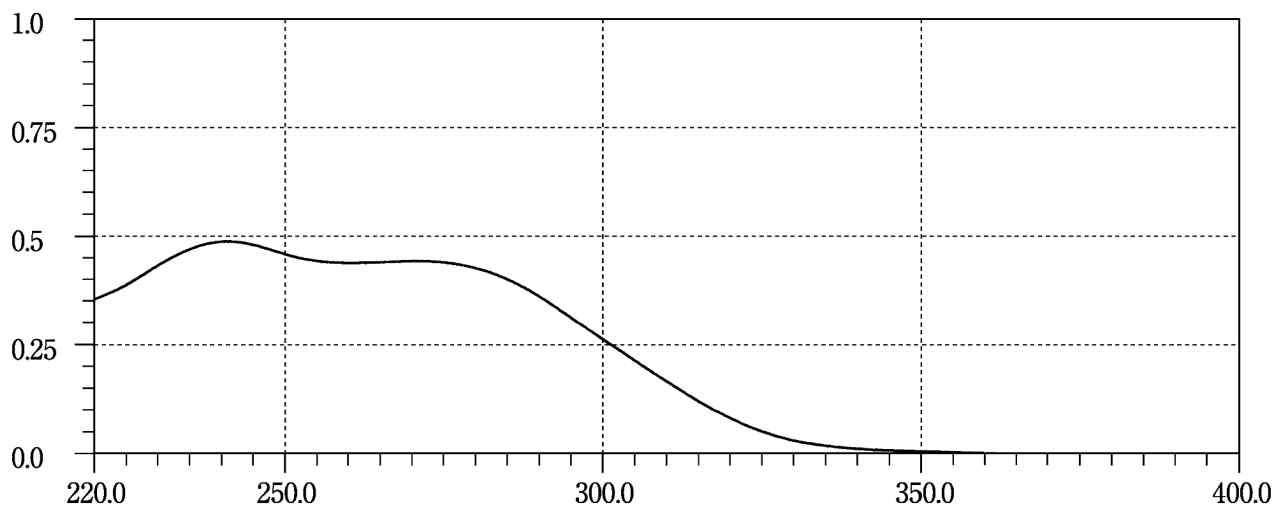

Cefuroxime Axetil

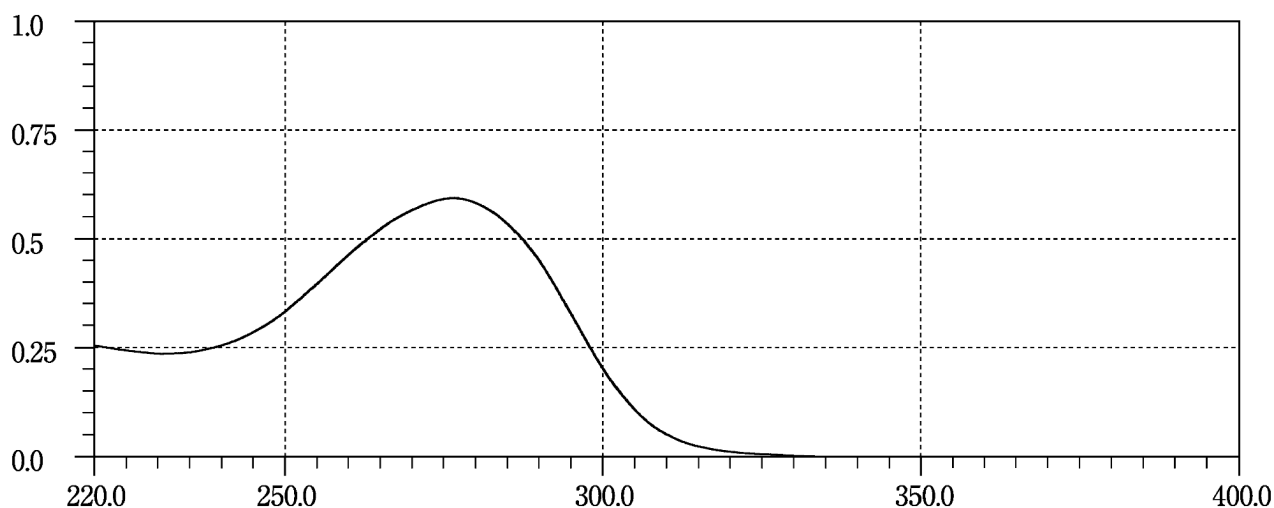

Cetirizine Hydrochloride

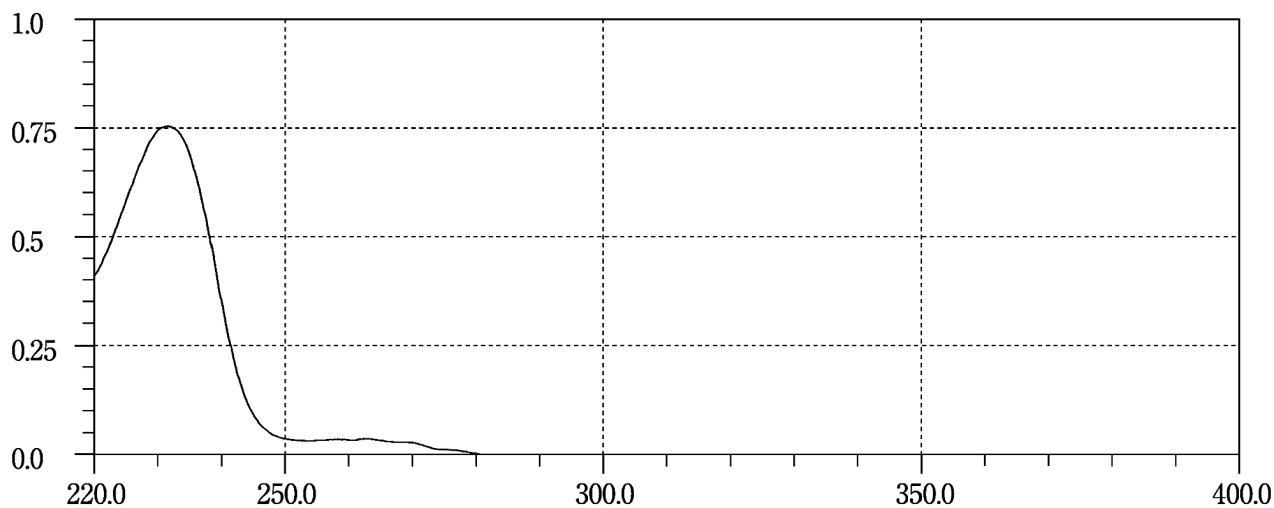

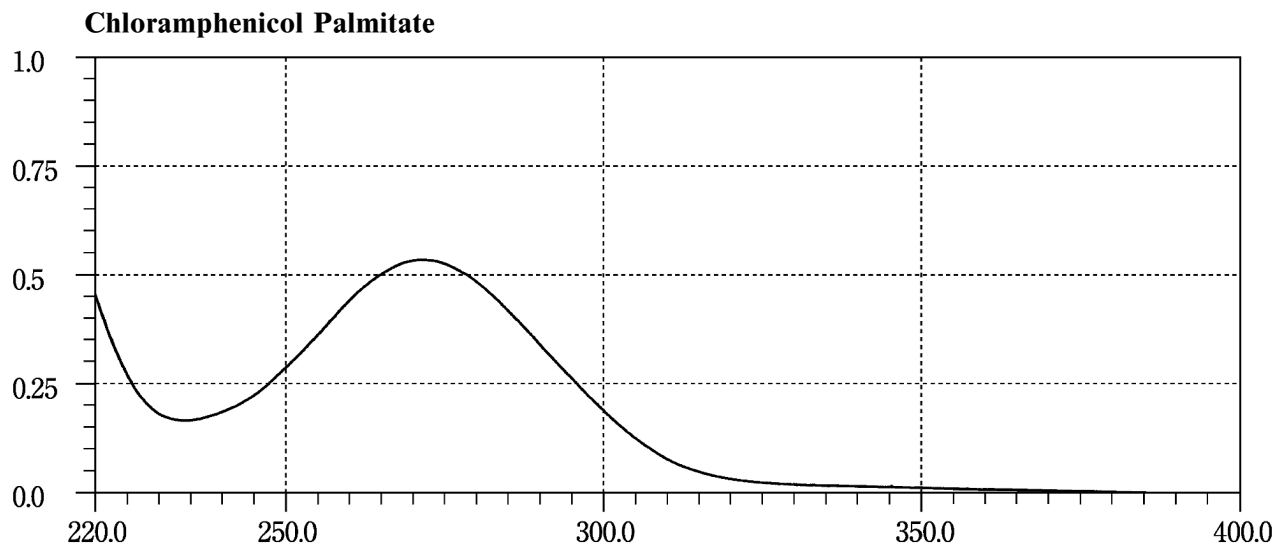
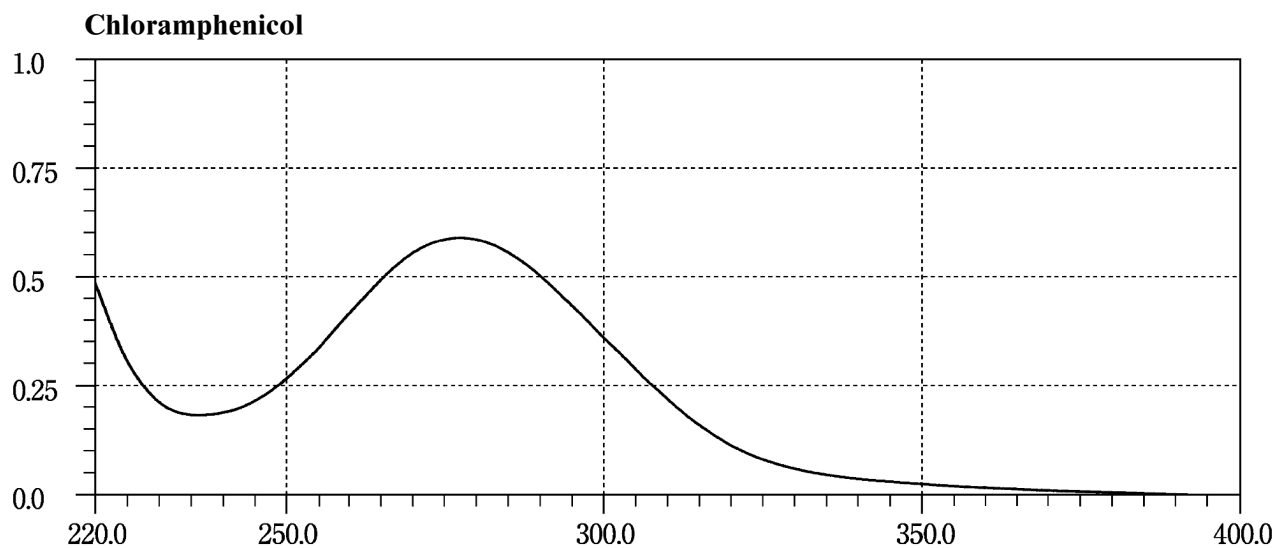
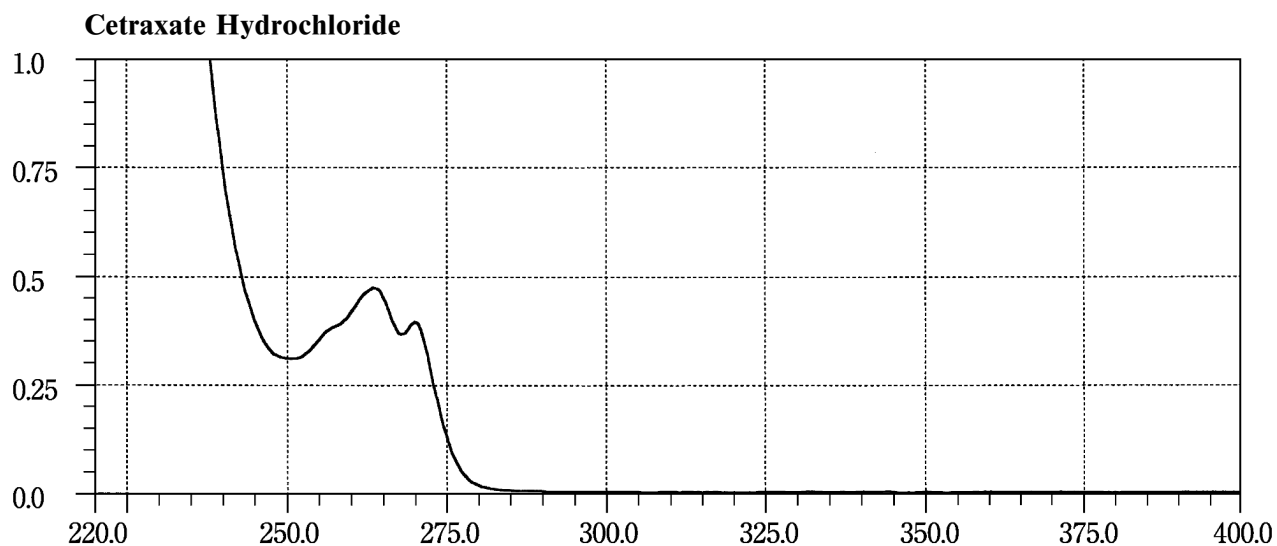

Chloramphenicol Sodium Succinate

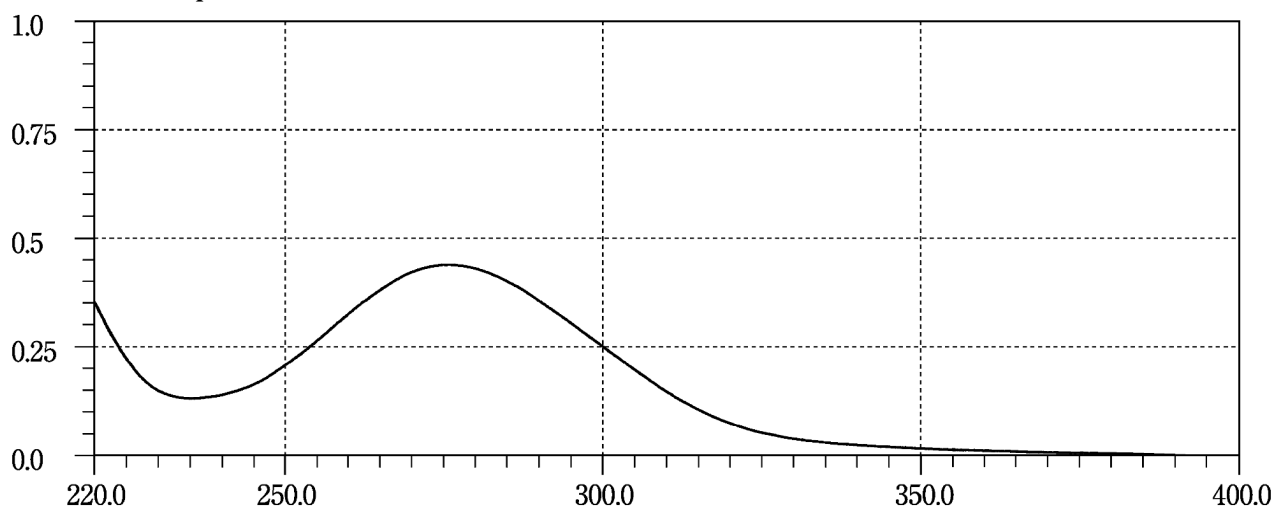

Chlordiazepoxide

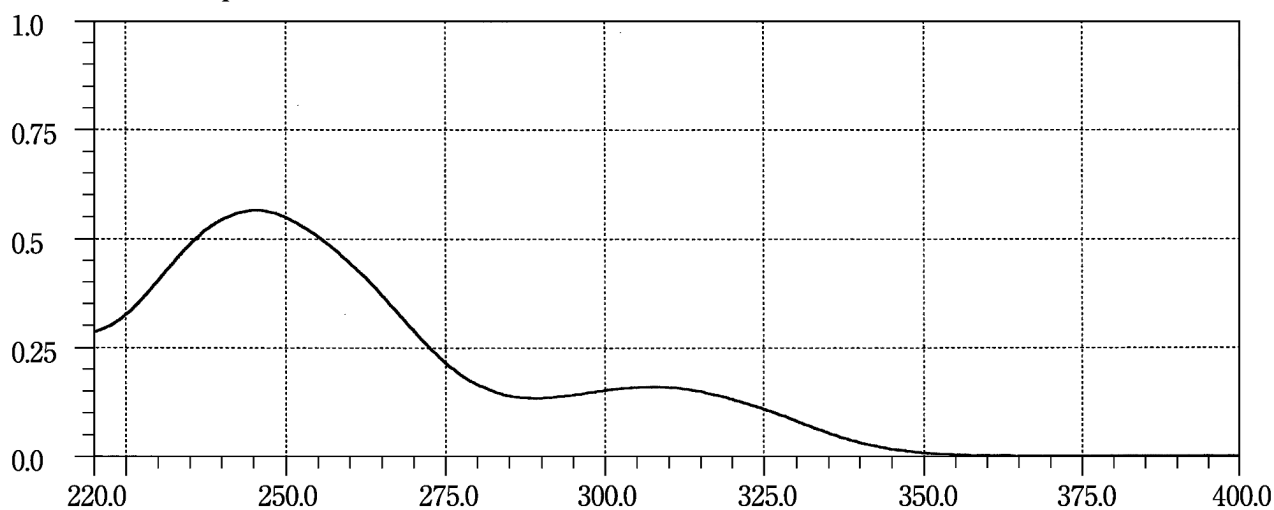

Chlorphenesin Carbamate

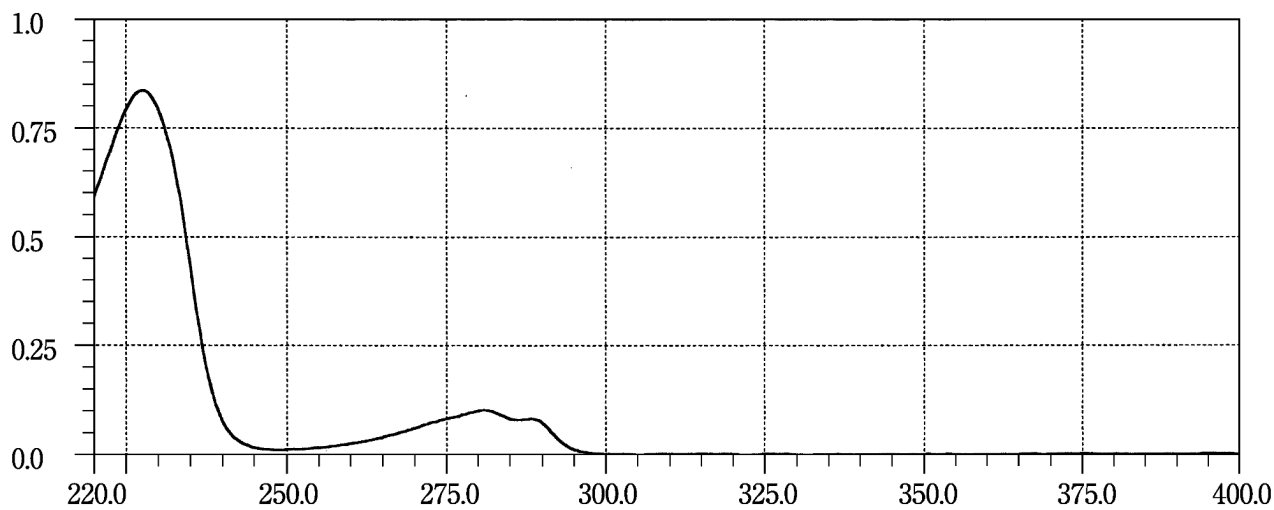

Chlorpheniramine Maleate

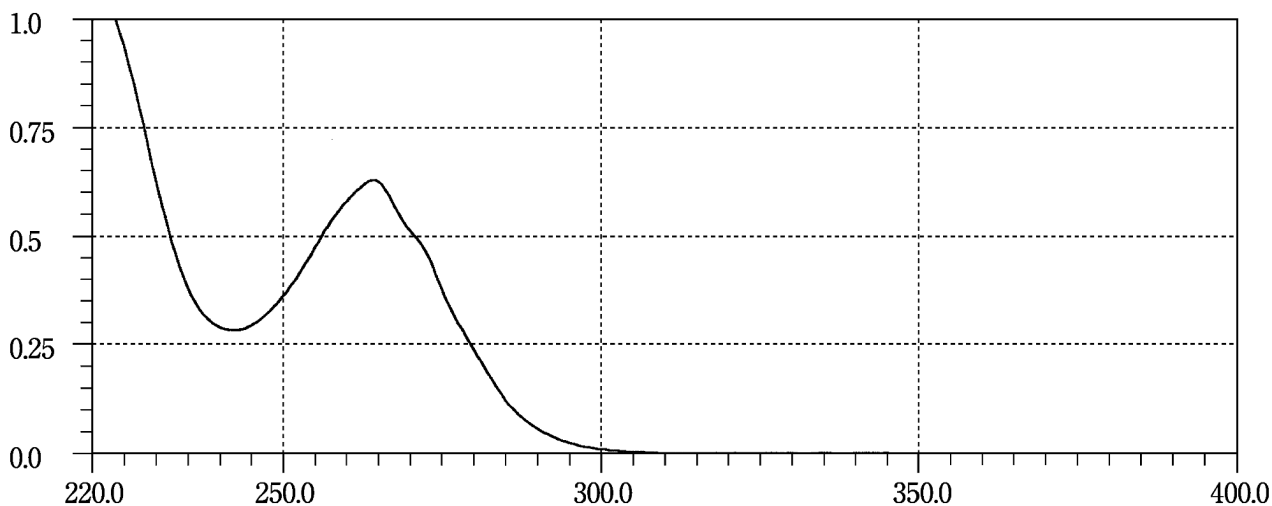

***d*-Chlorpheniramine Maleate**

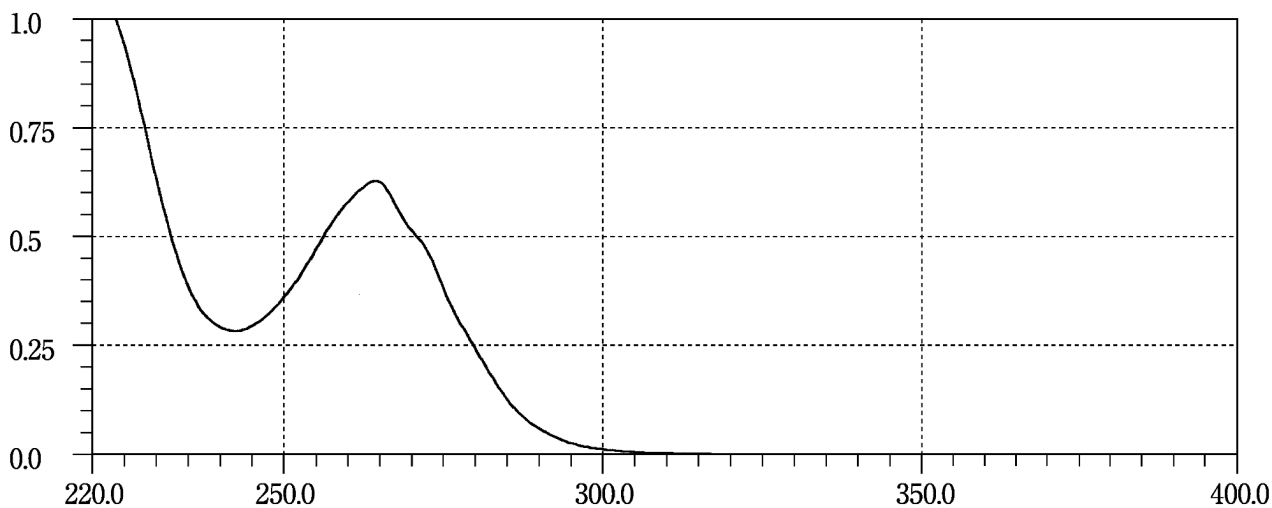

Chlorpropamide

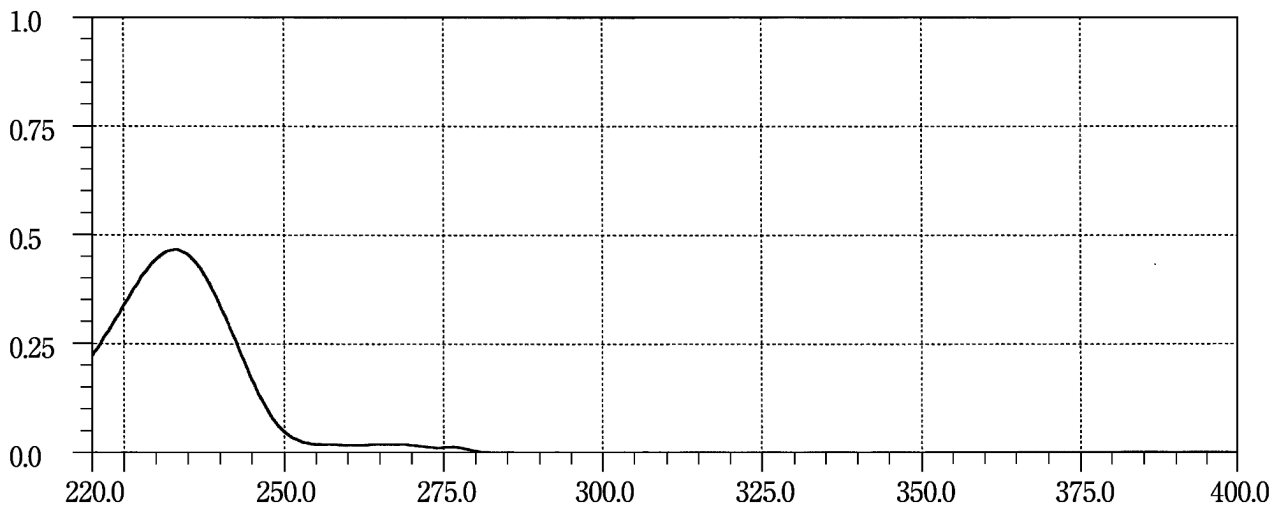

Cibenzoline Succinate

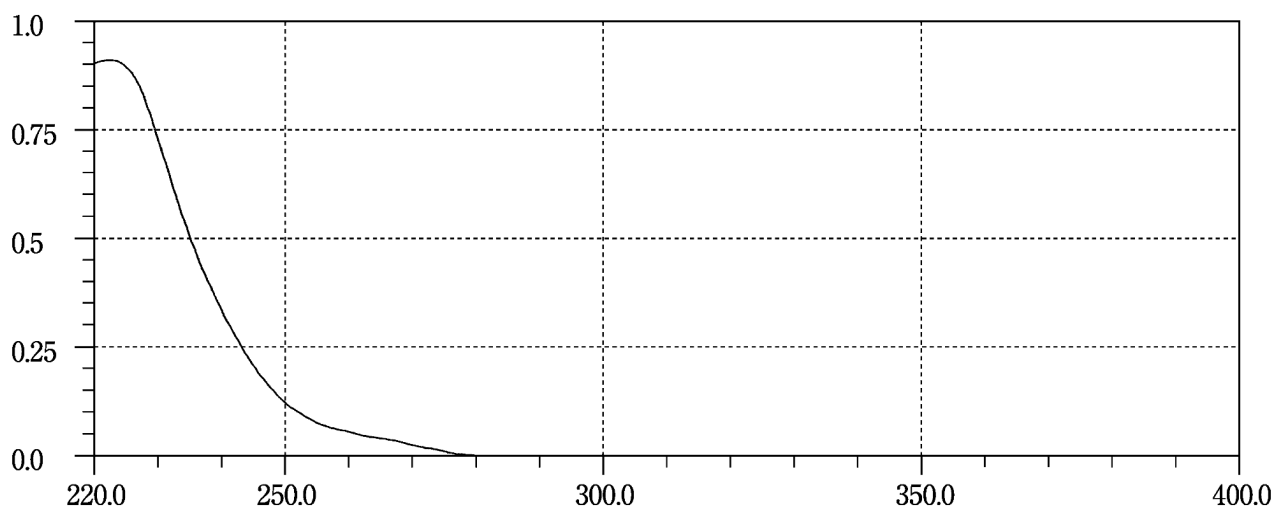

Cilostazol

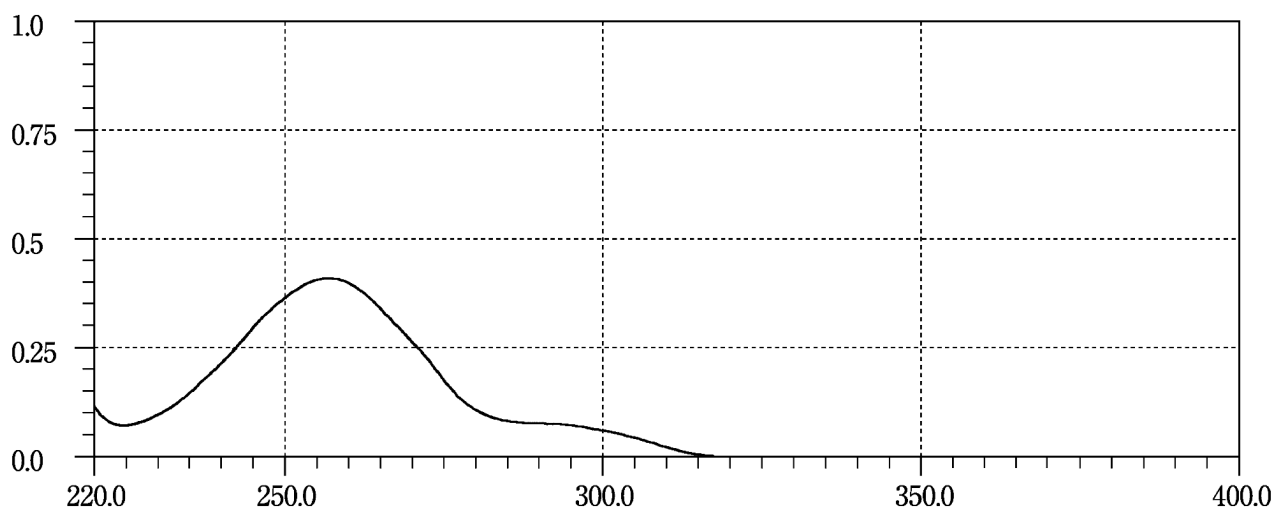

Cinoxacin

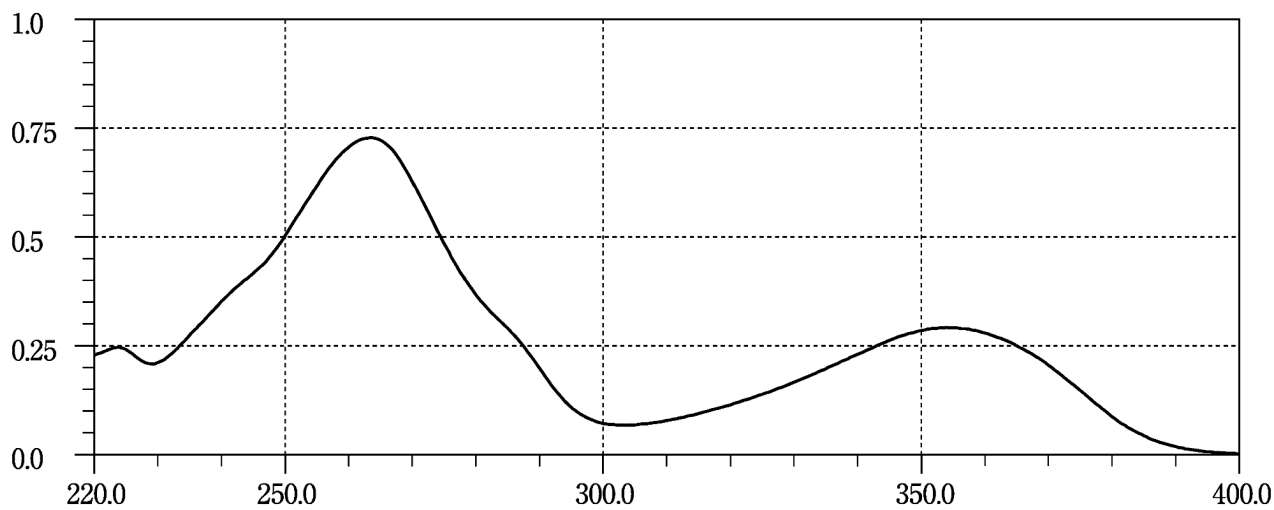

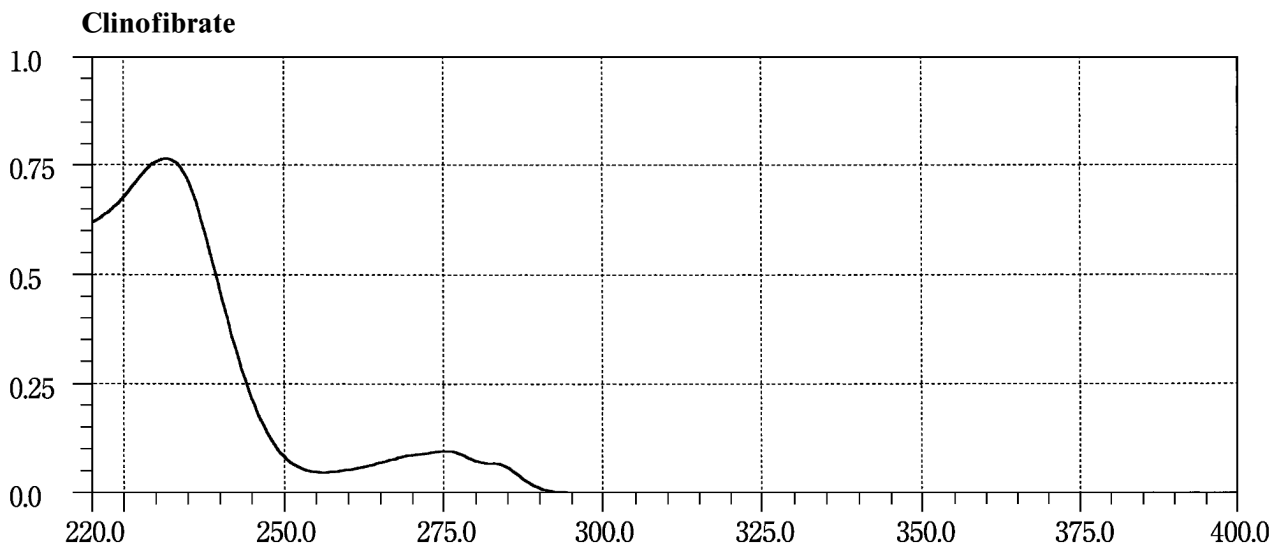
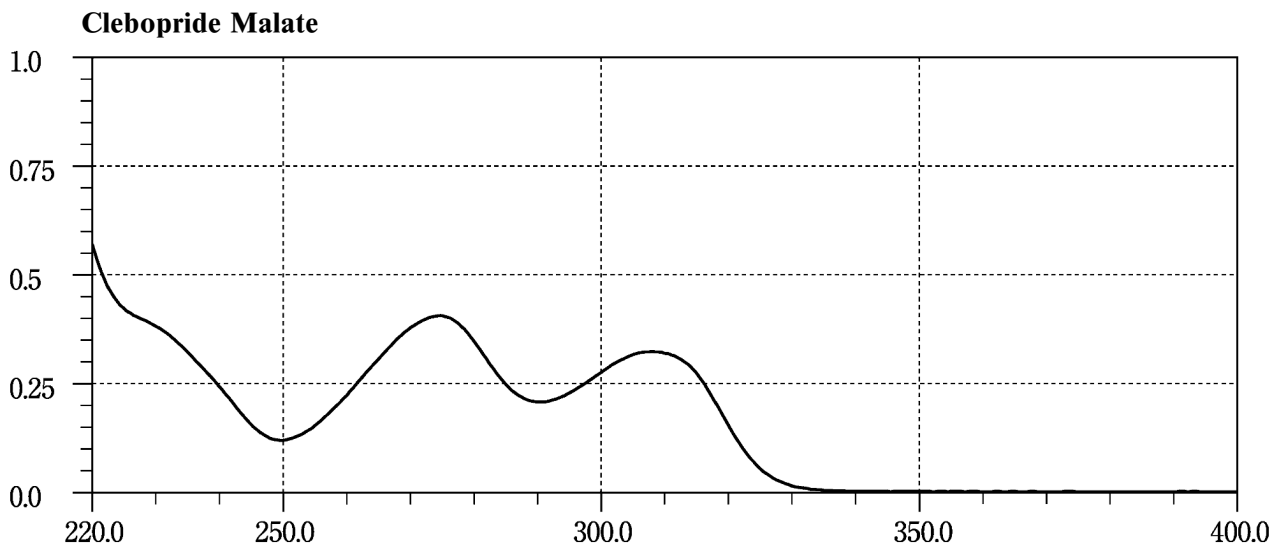
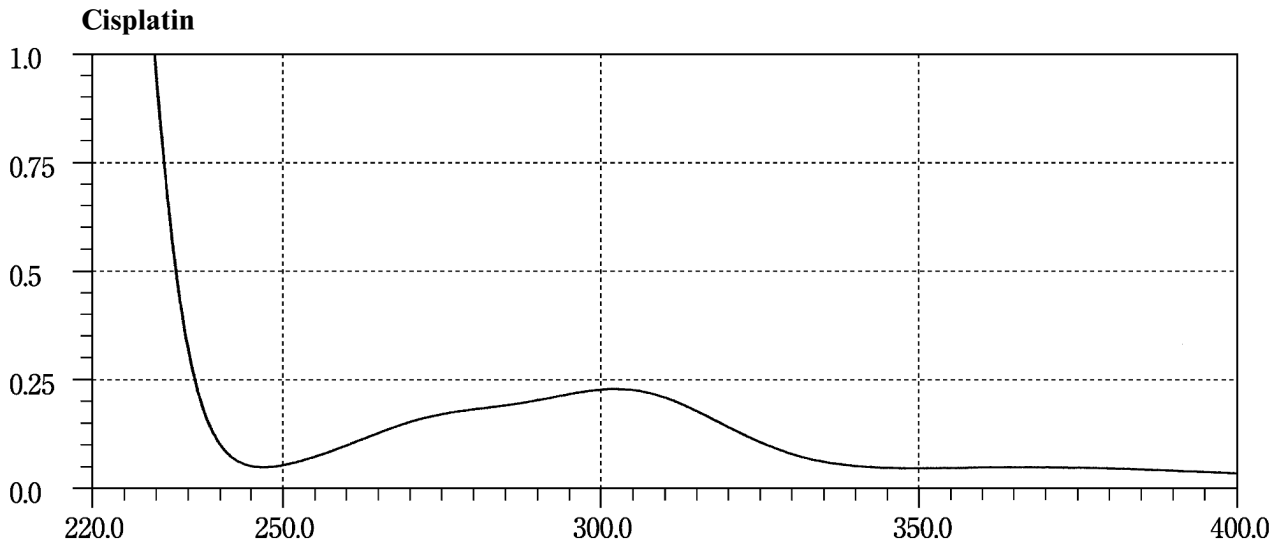

Clozapramine Hydrochloride Hydrate

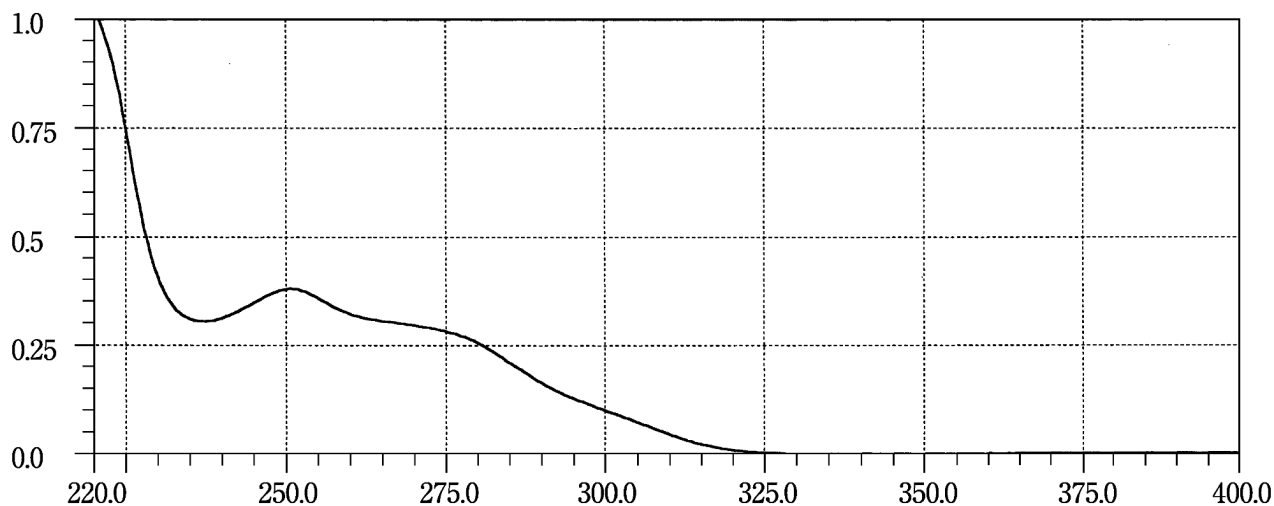

Clofedanol Hydrochloride

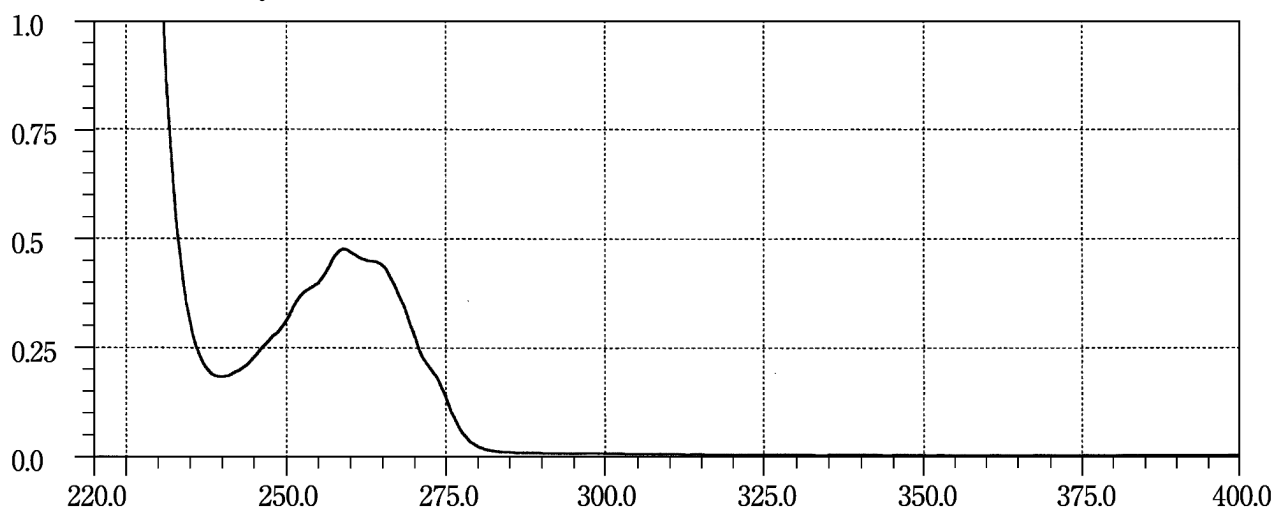

Clofibrate 1

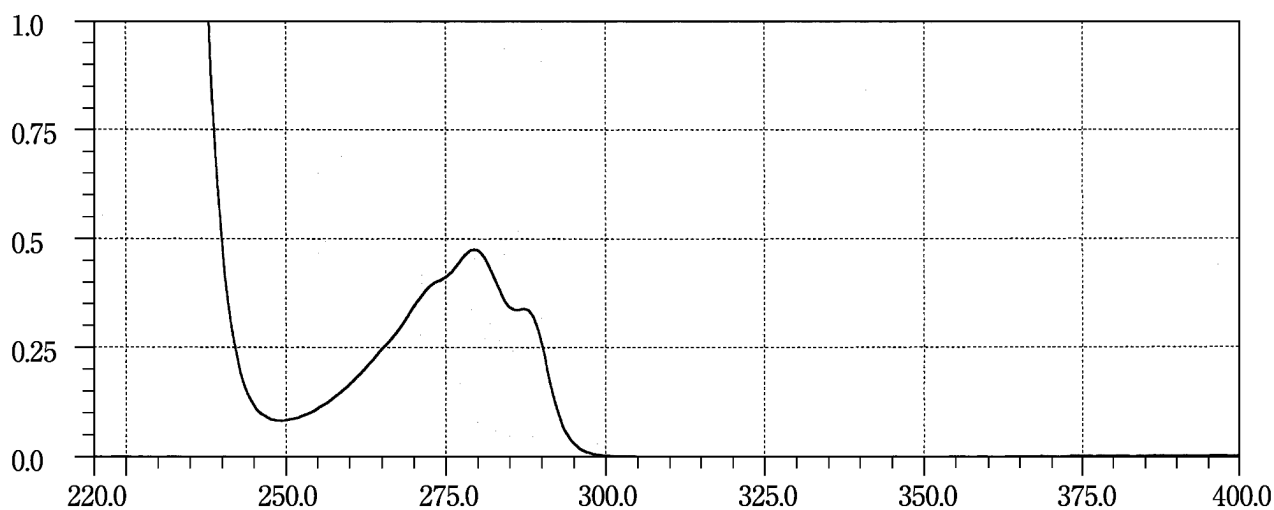

Clofibrate 2

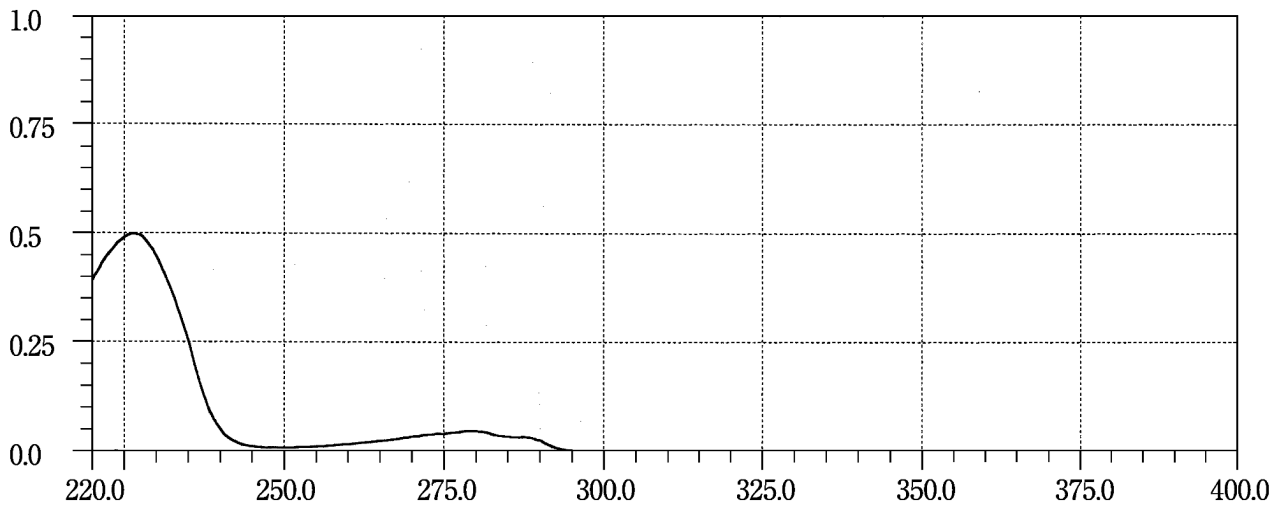

Clomifene Citrate

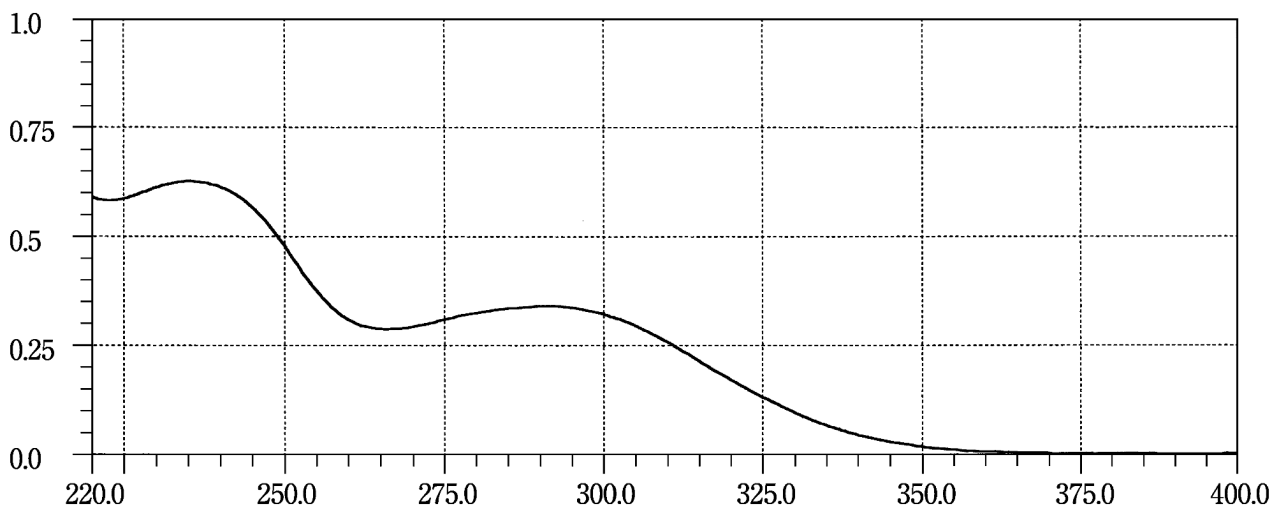

Clomipramine Hydrochloride

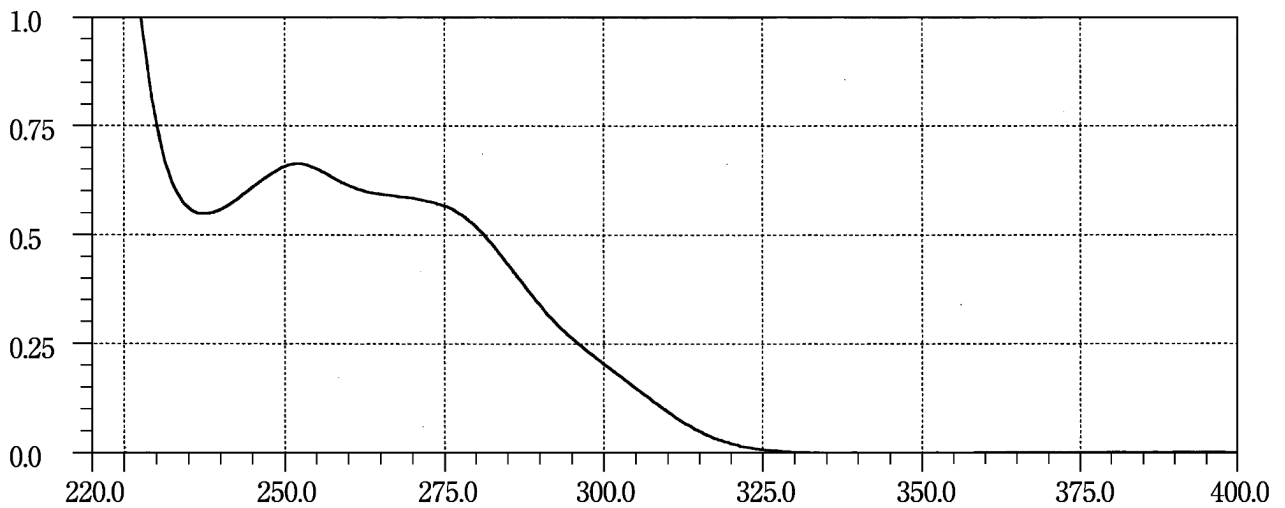

Clonazepam

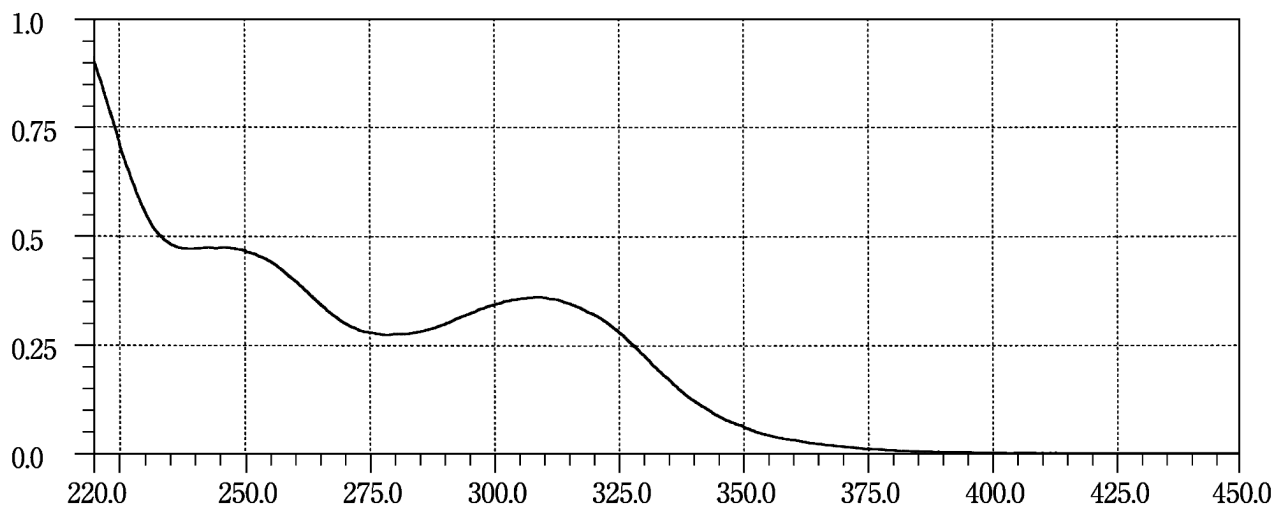

Clonidine Hydrochloride

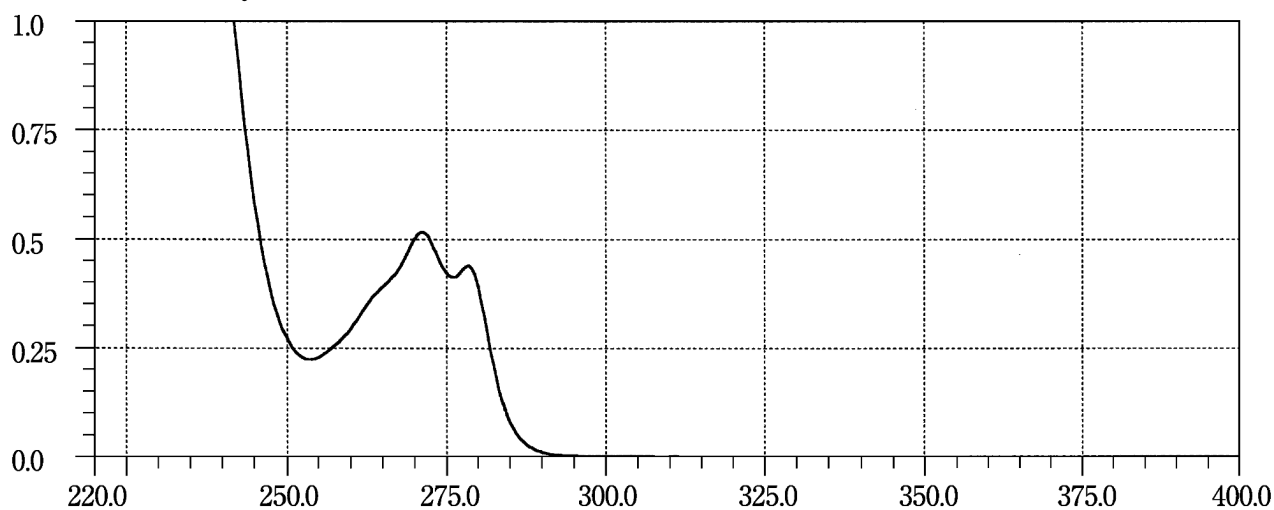

Cloperastine Hydrochloride 1

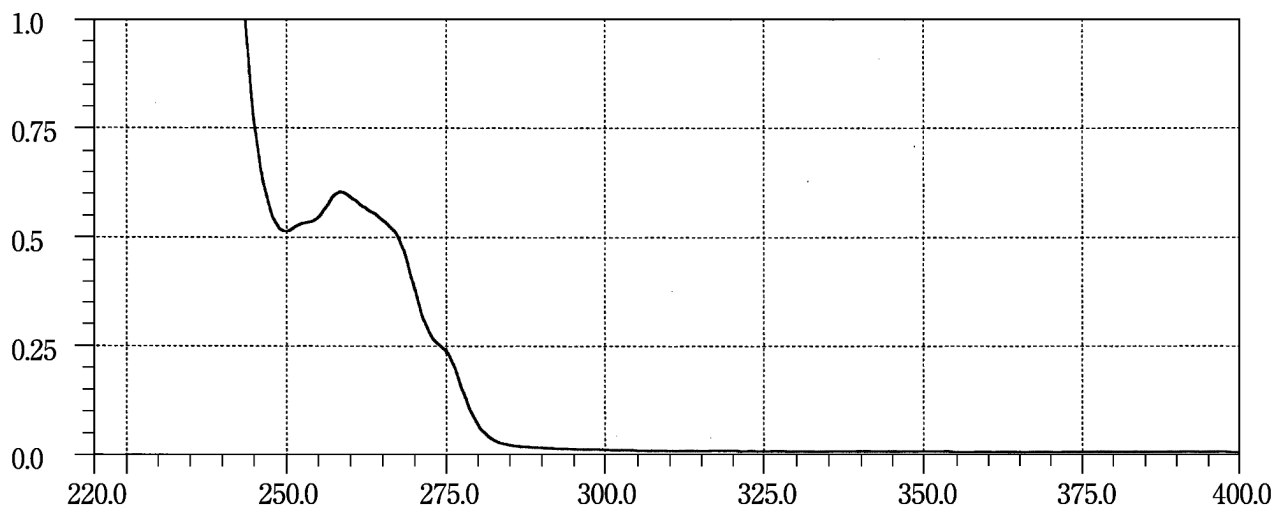

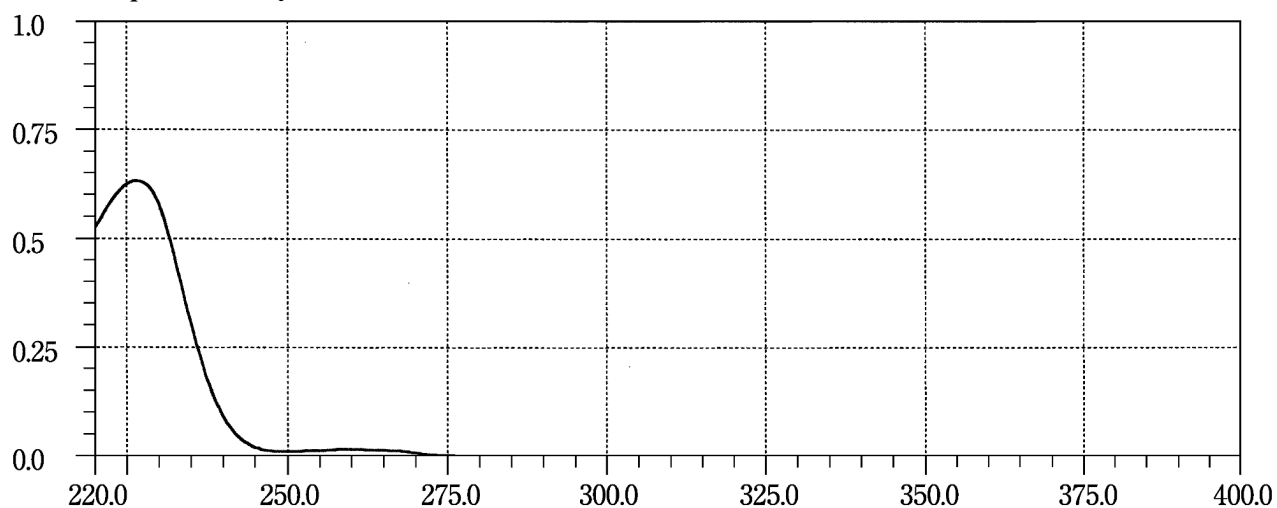
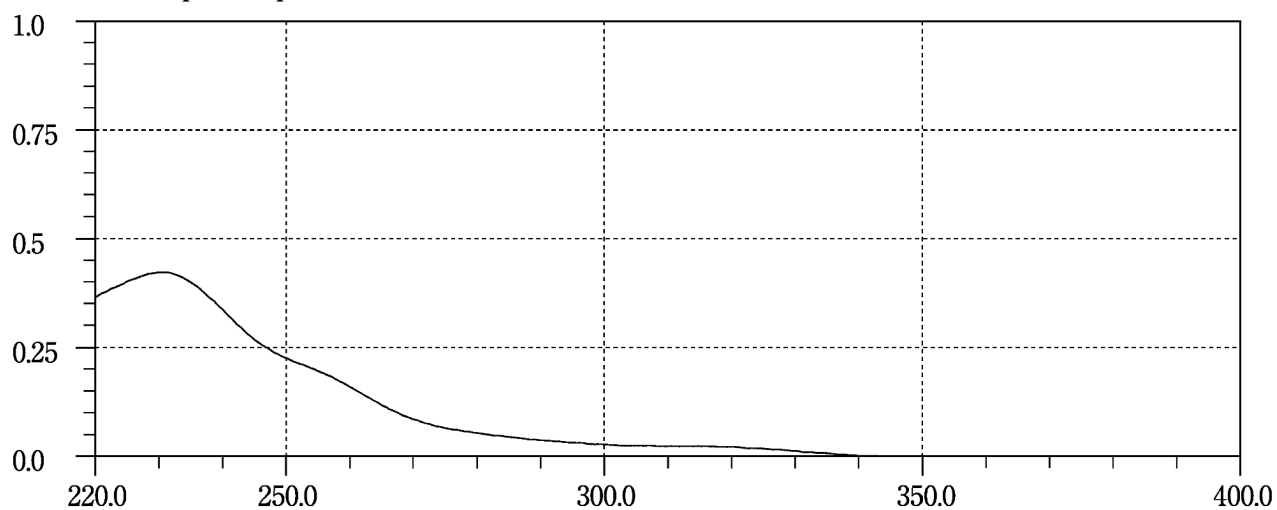
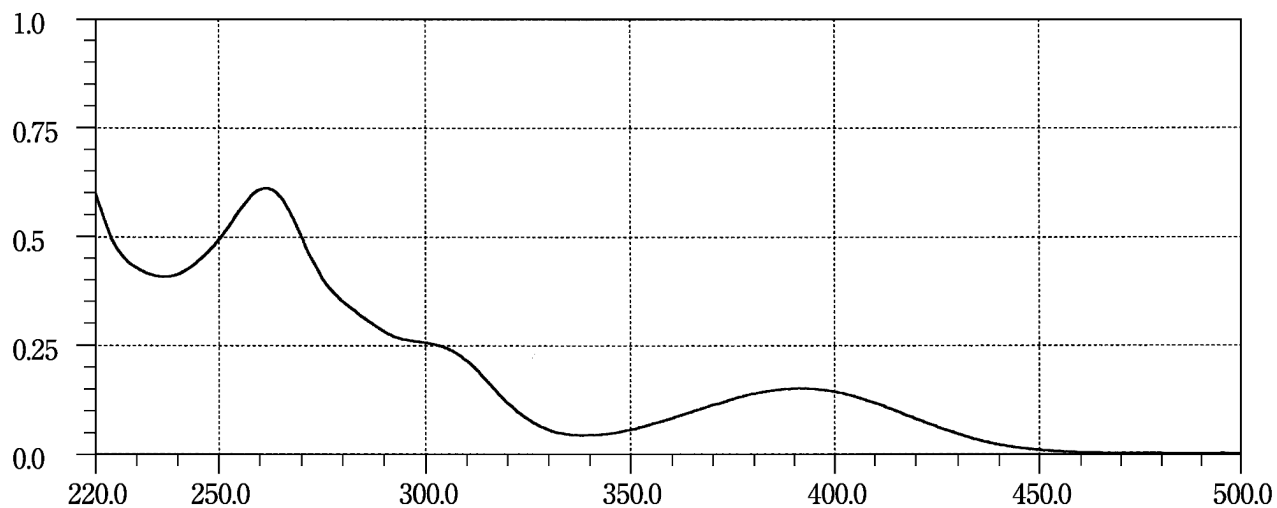
Cloperastine Hydrochloride 2**Clorazepate Dipotassium****Clotiazepam**

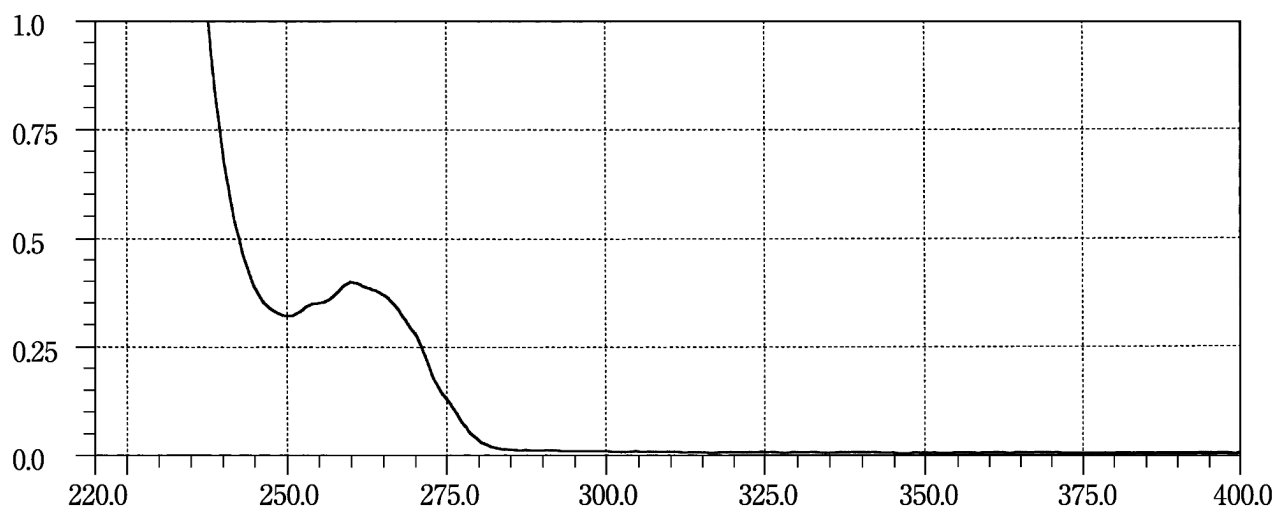
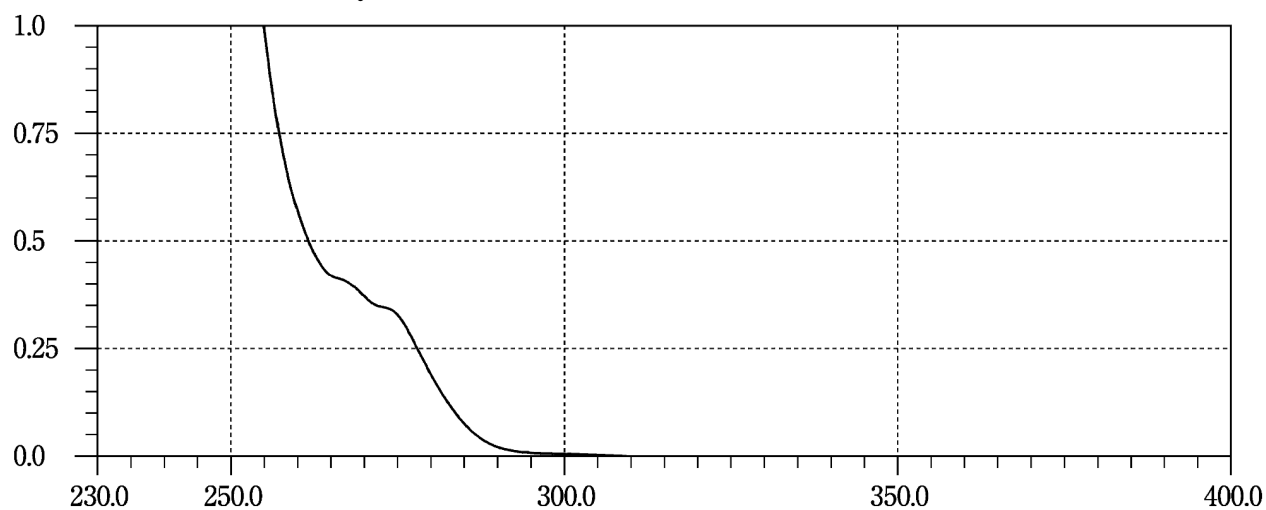
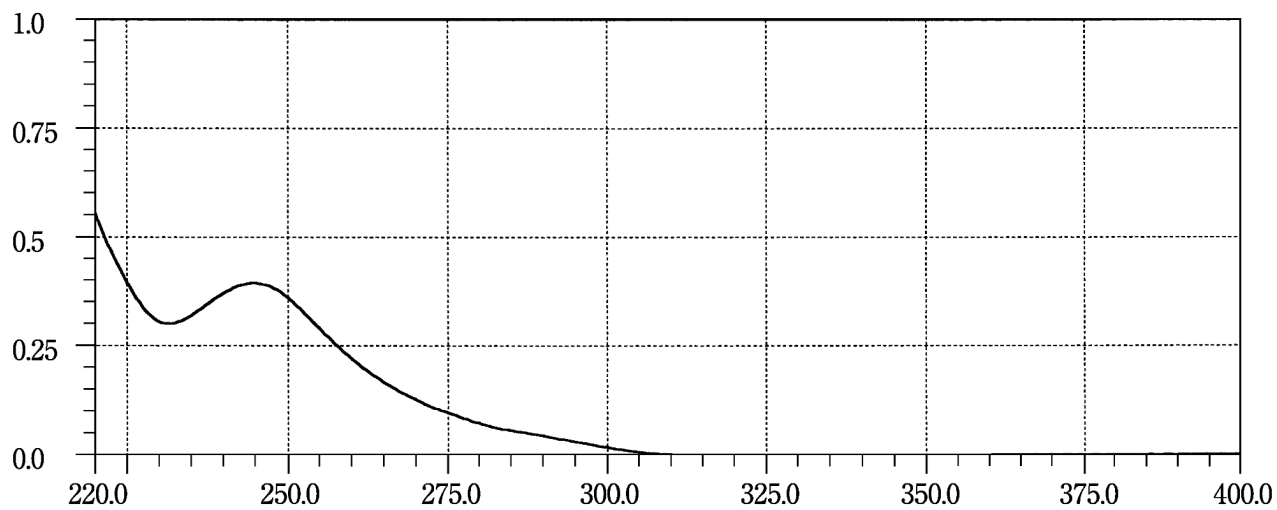
Clotrimazole**Cloxacillin Sodium Hydrate****Clofazolan**

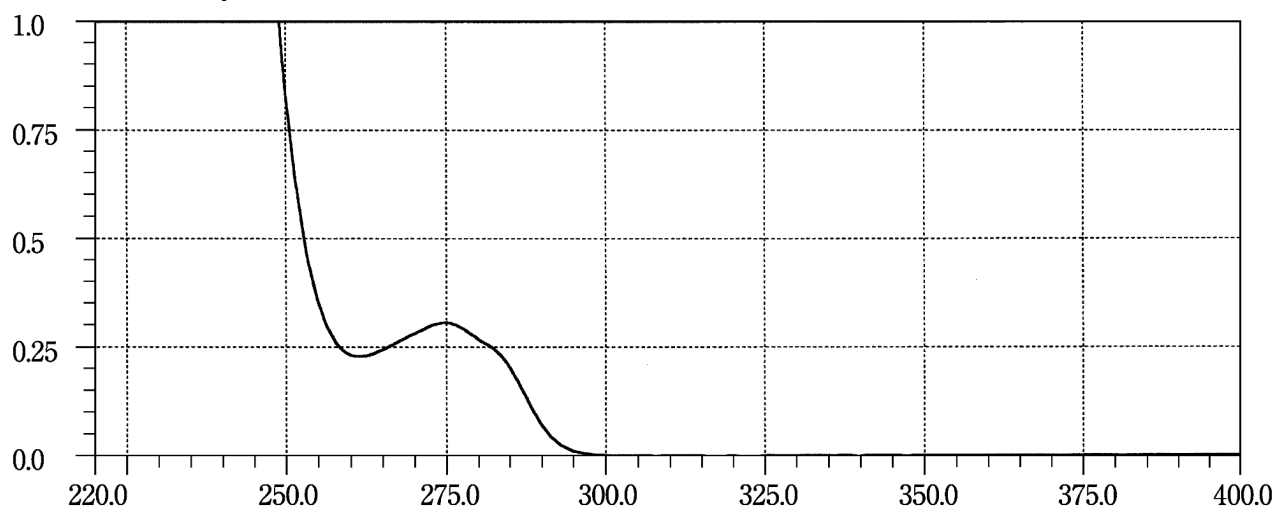
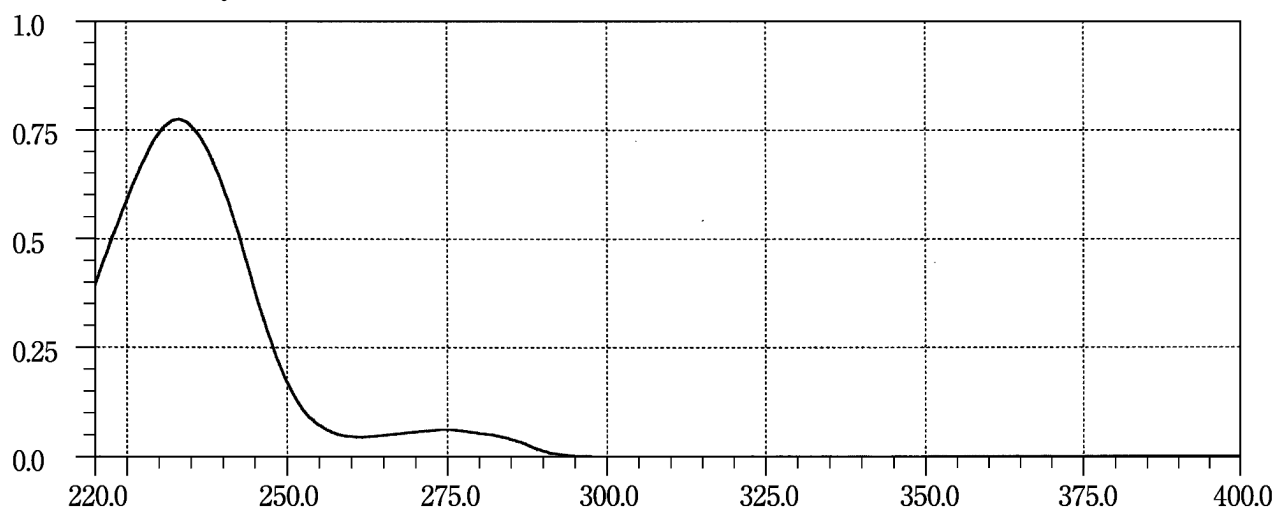
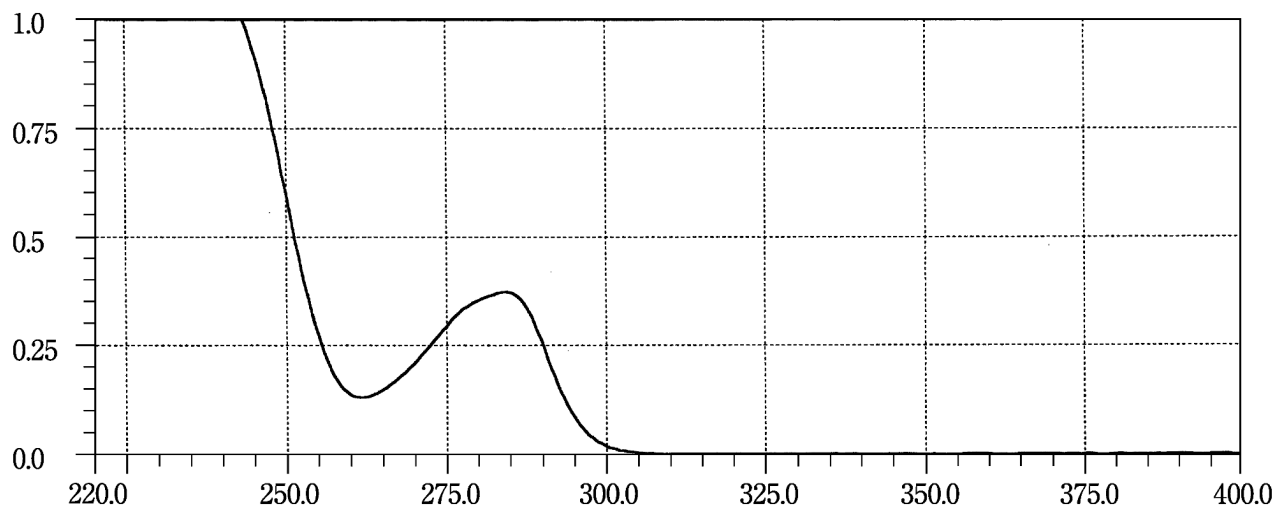
Cocaine Hydrochloride 1**Cocaine Hydrochloride 2****Codeine Phosphate Hydrate**

Colchicine

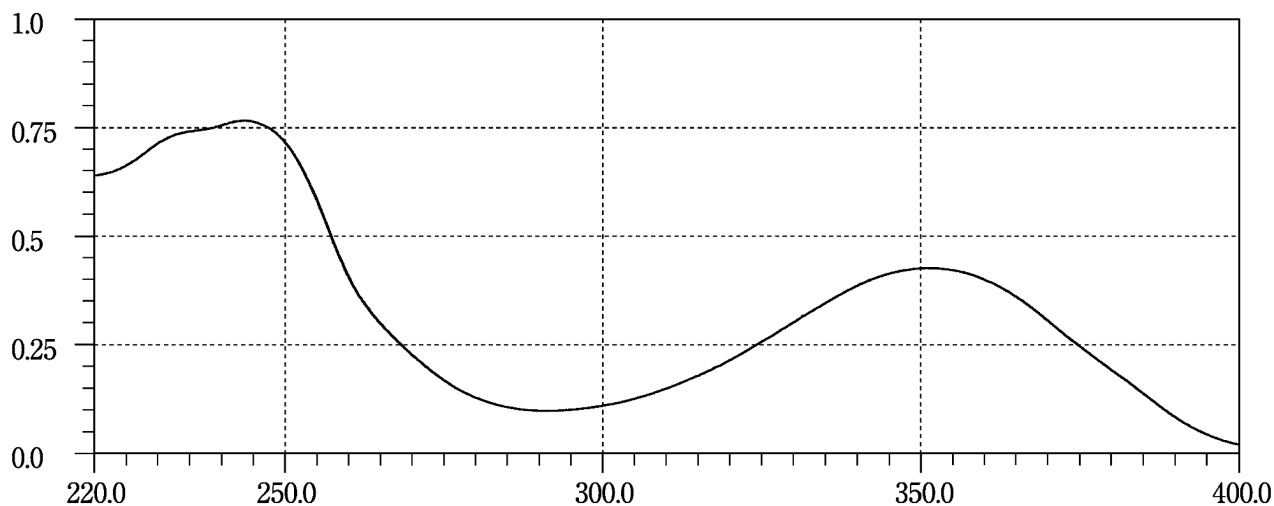

Cortisone Acetate

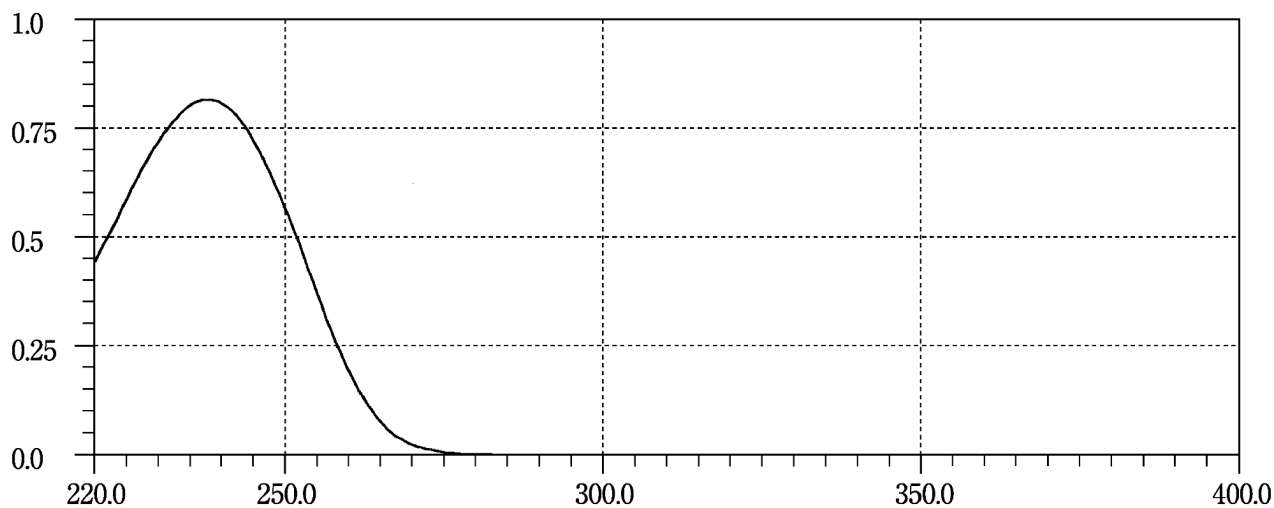

Croconazole Hydrochloride

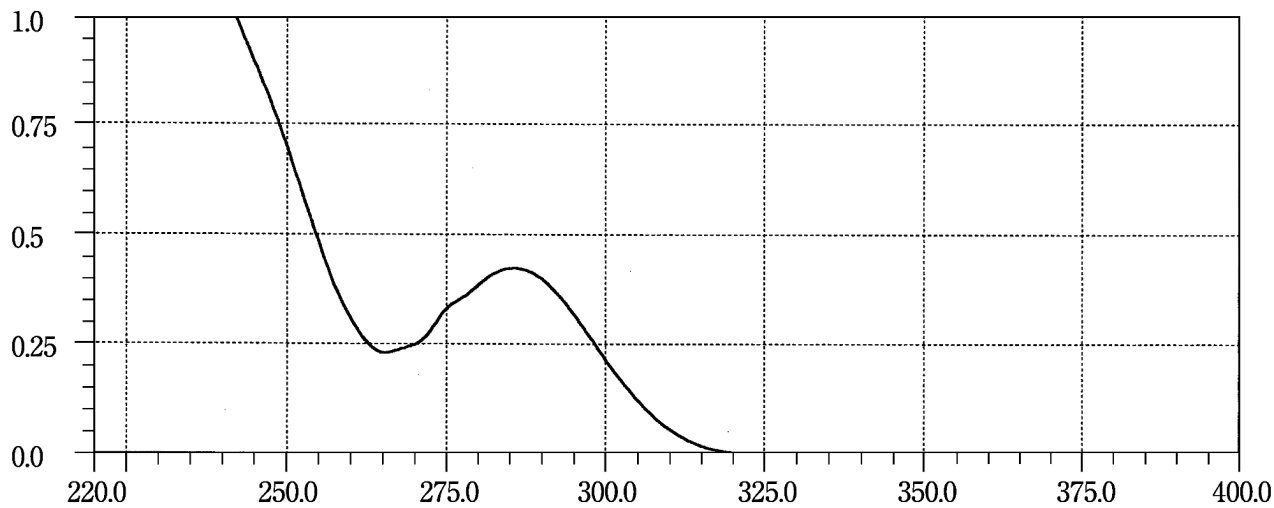

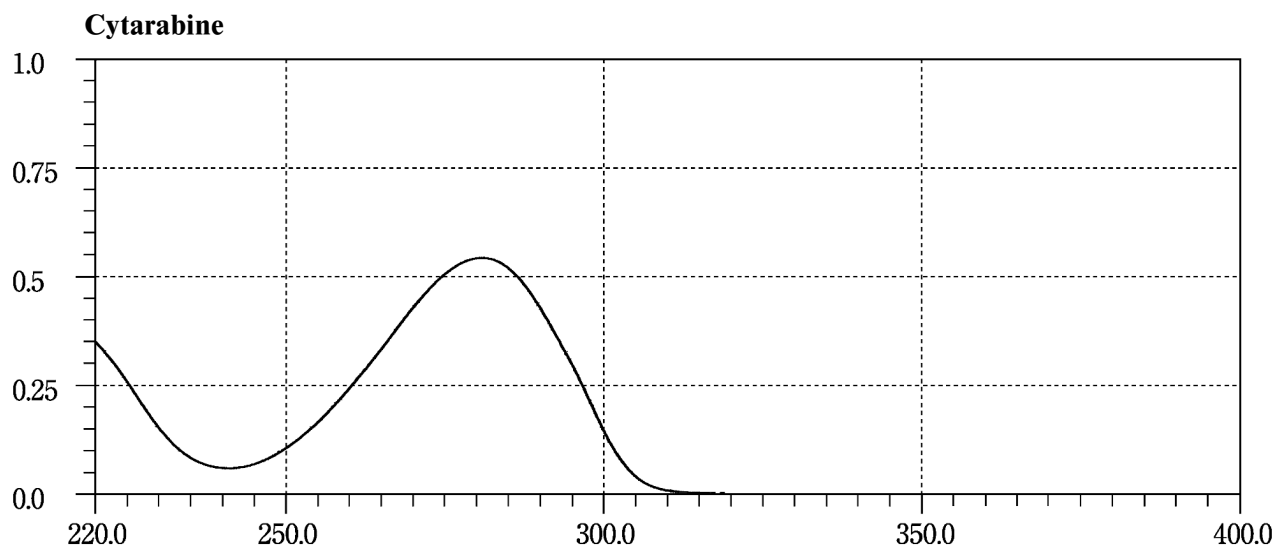
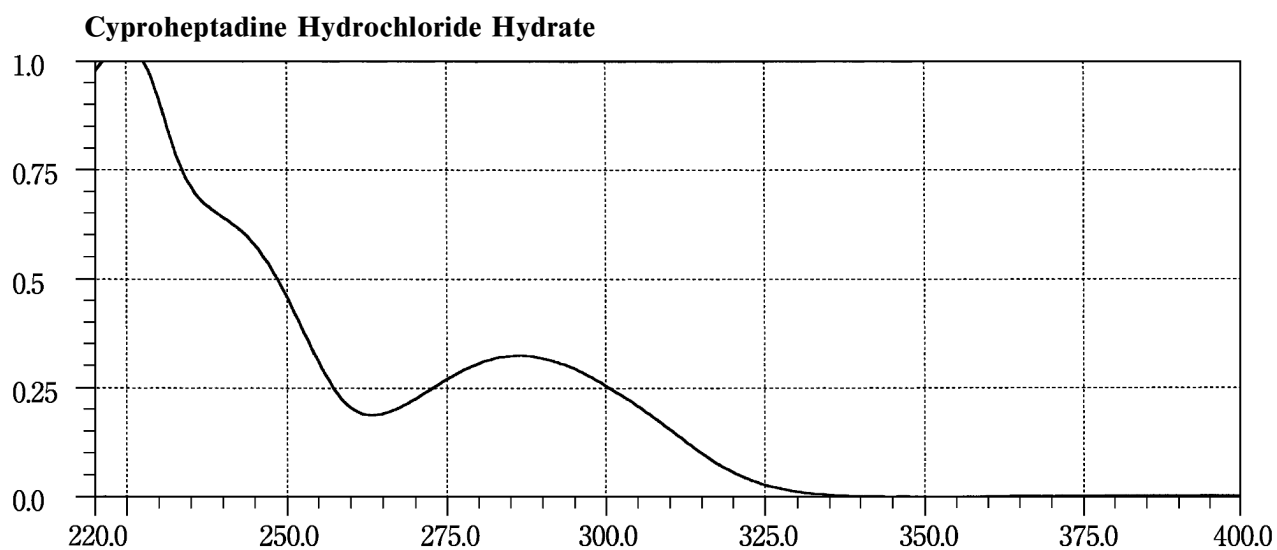
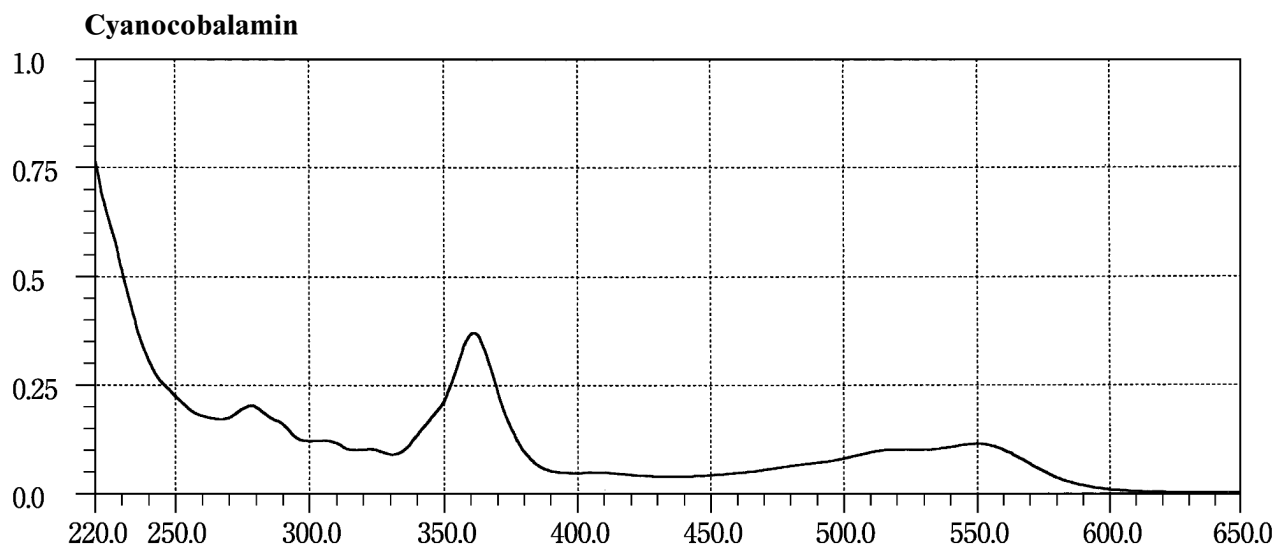

Danazol

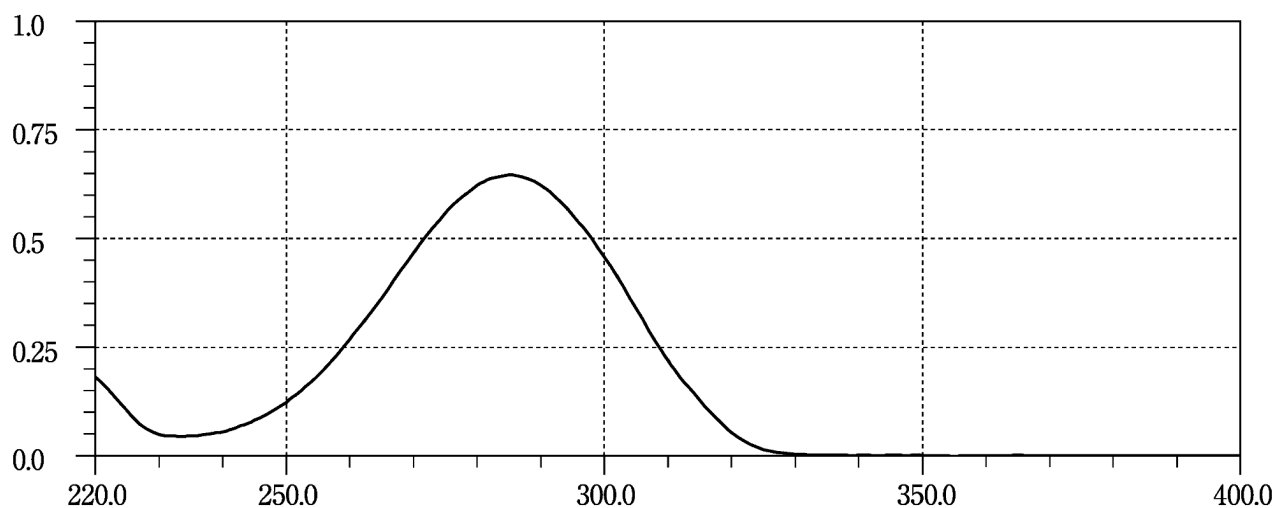

Dantrolene Sodium Hydrate

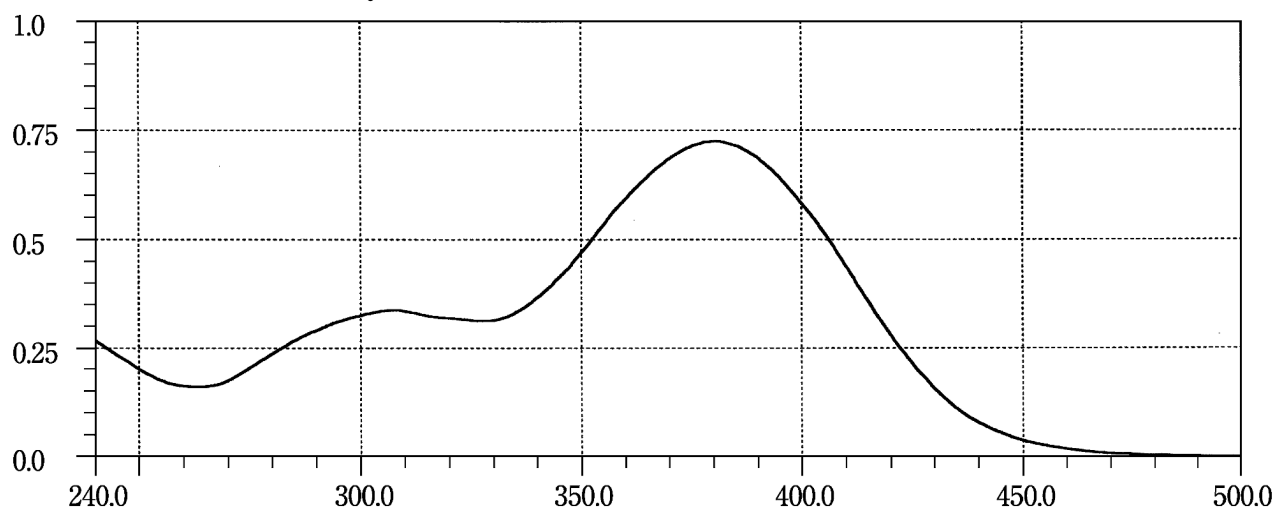

Daunorubicin Hydrochloride

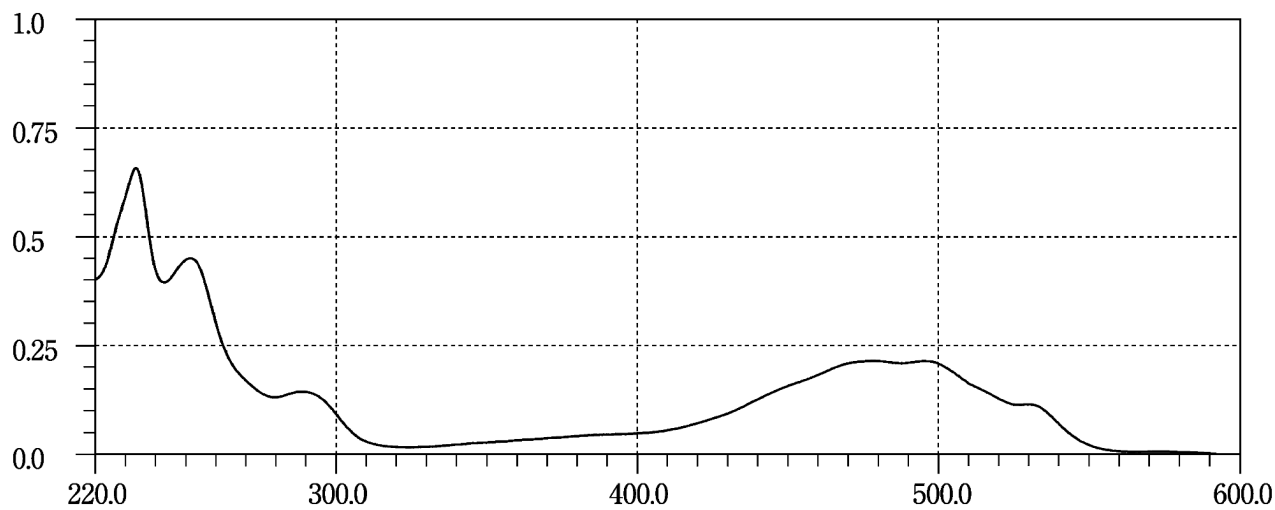

Demethylchlortetracycline Hydrochloride

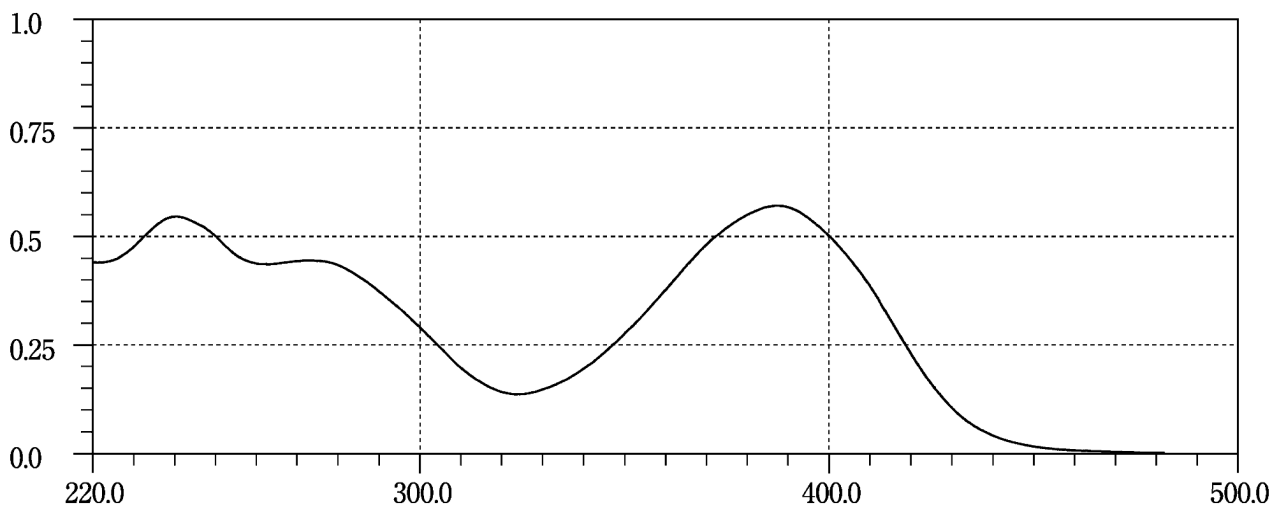

Dexamethasone

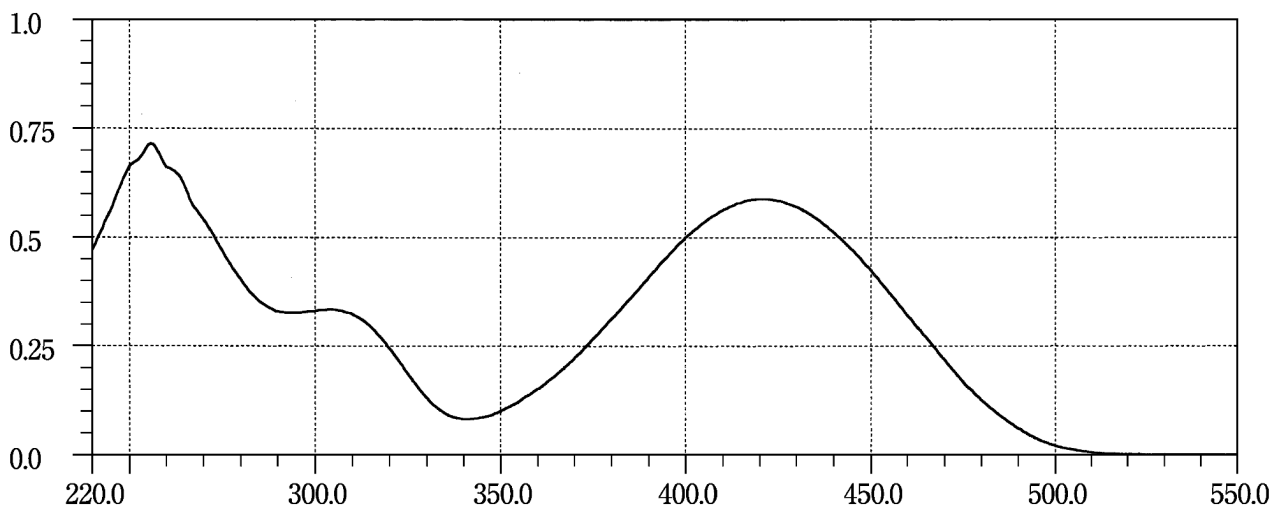

Dextromethorphan Hydrobromide Hydrate

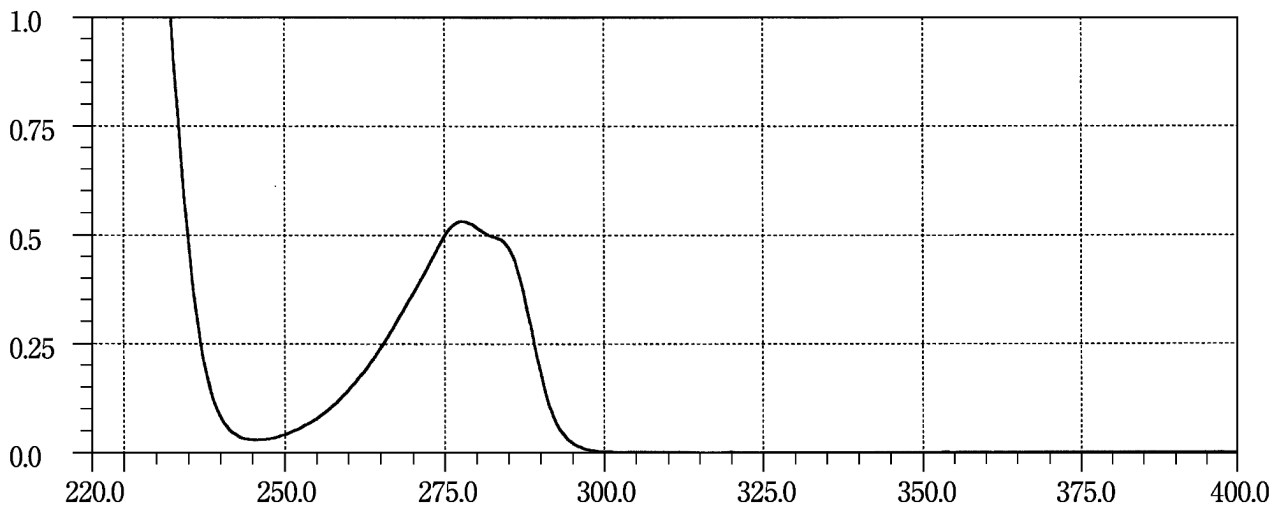

Diazepam

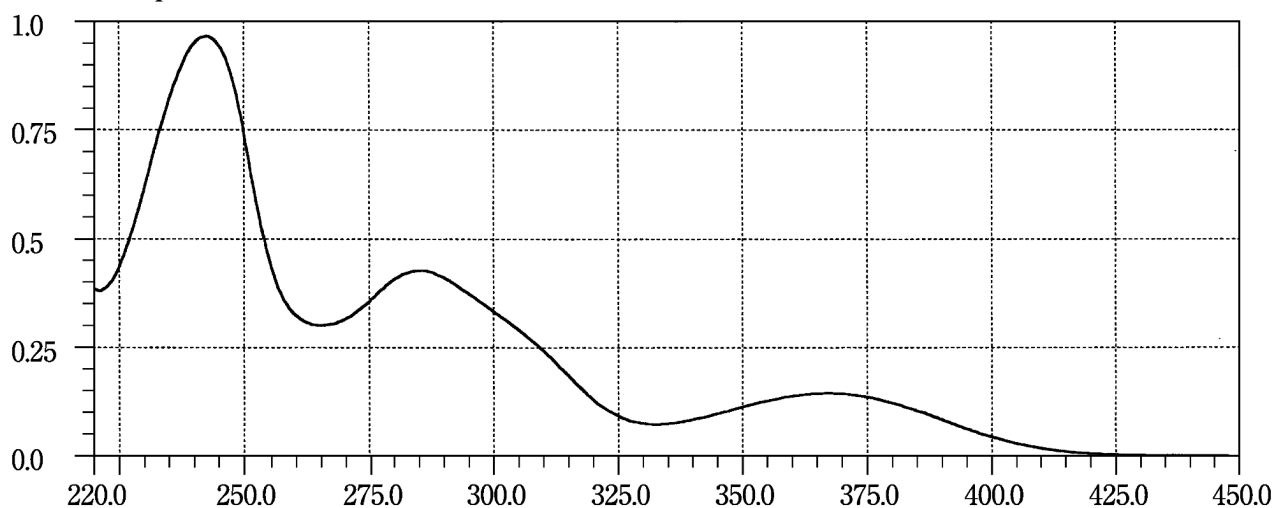

Dibucaine Hydrochloride

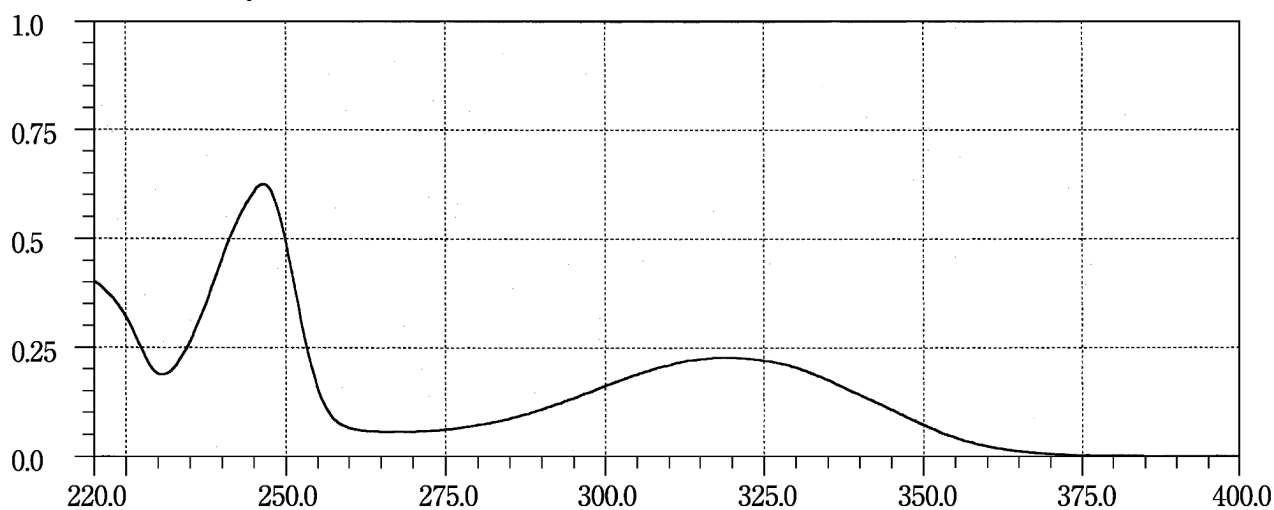

Diclofenamide

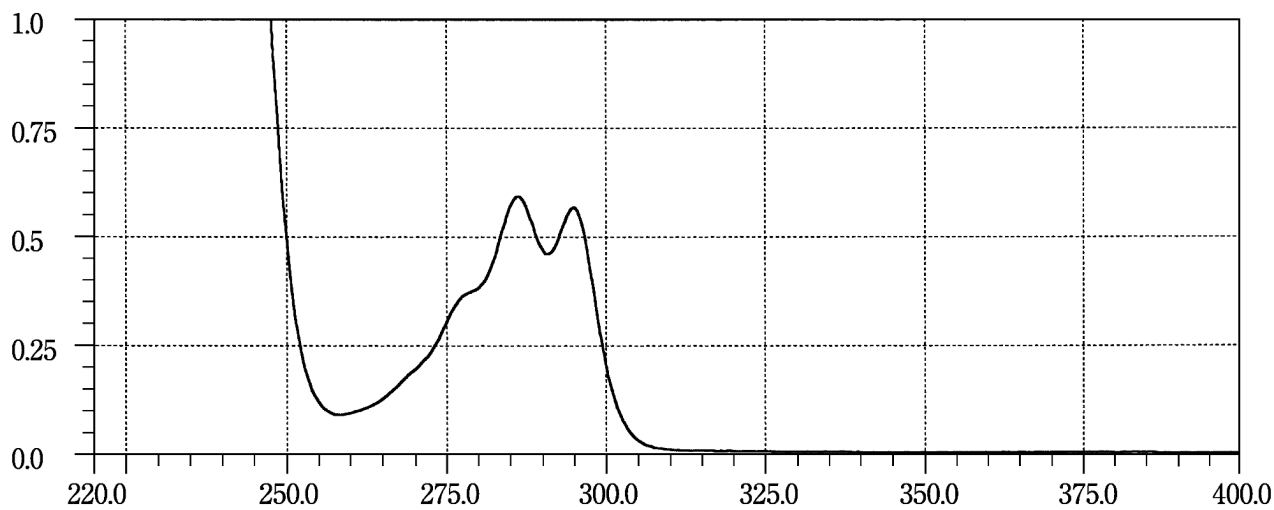

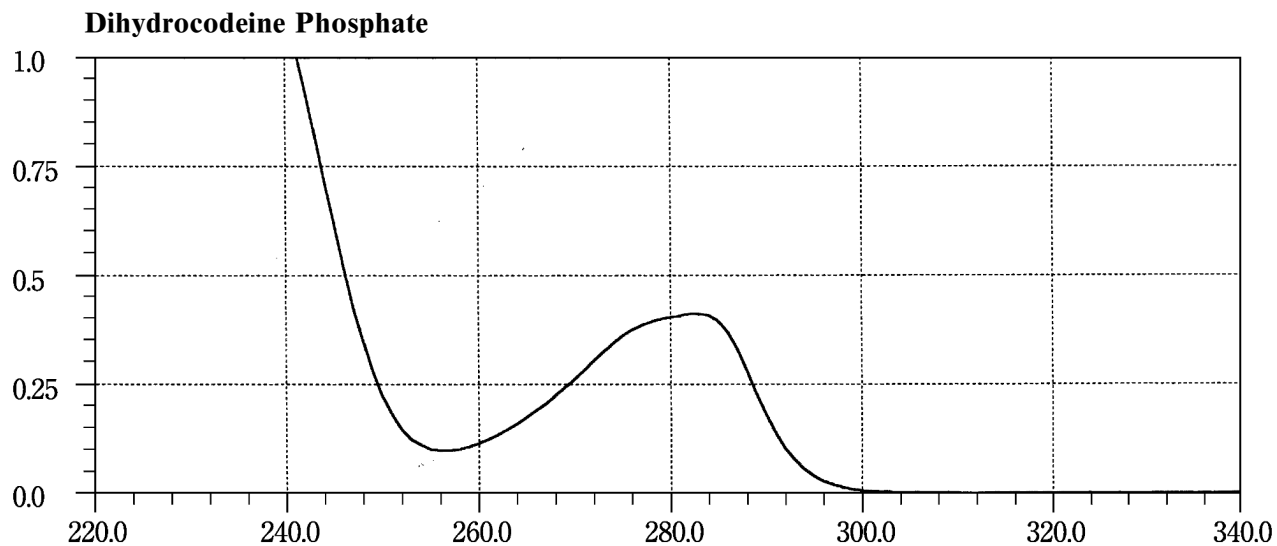
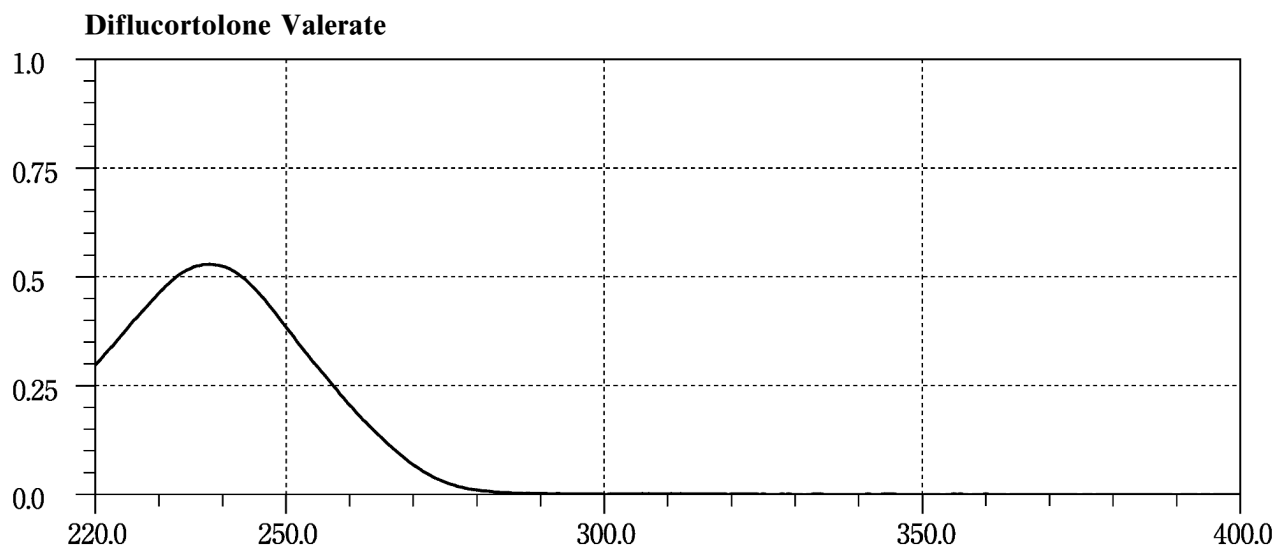
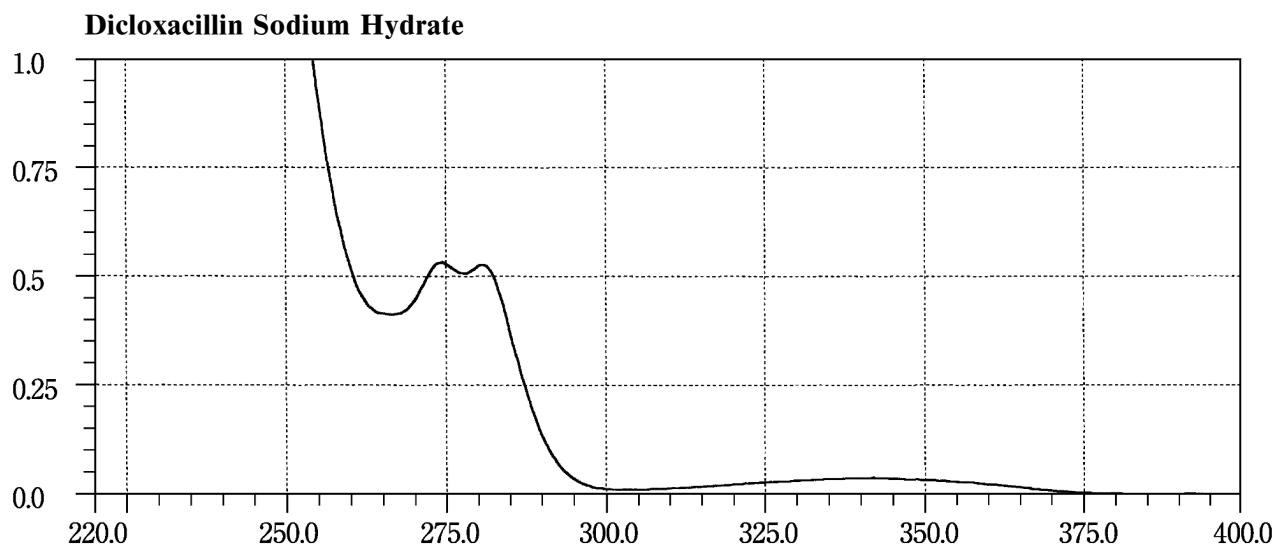

Dihydroergotamine Mesilate

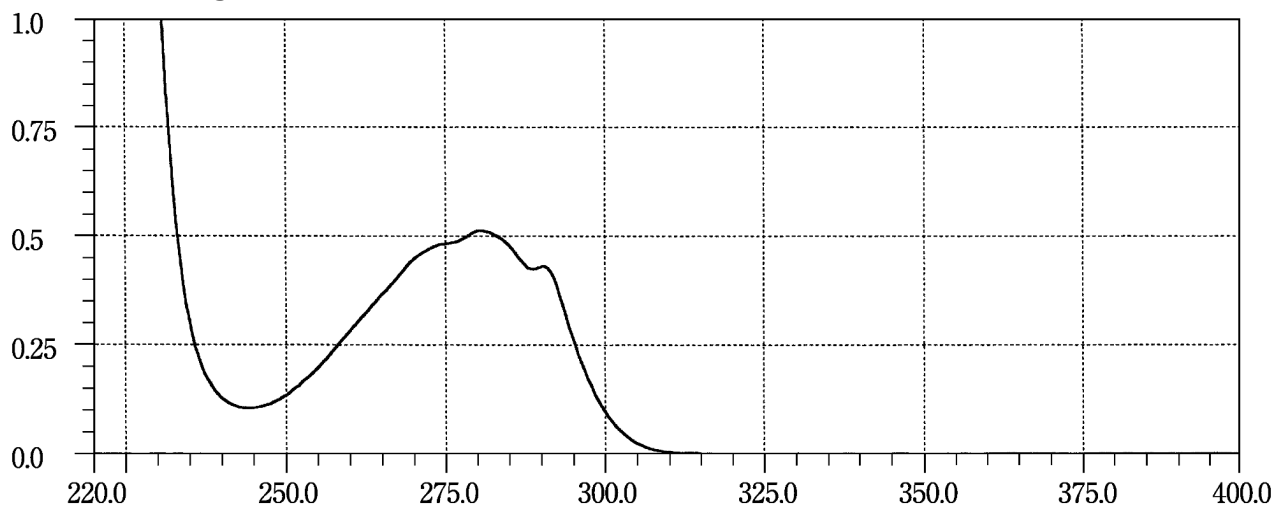

Dilazep Hydrochloride Hydrate

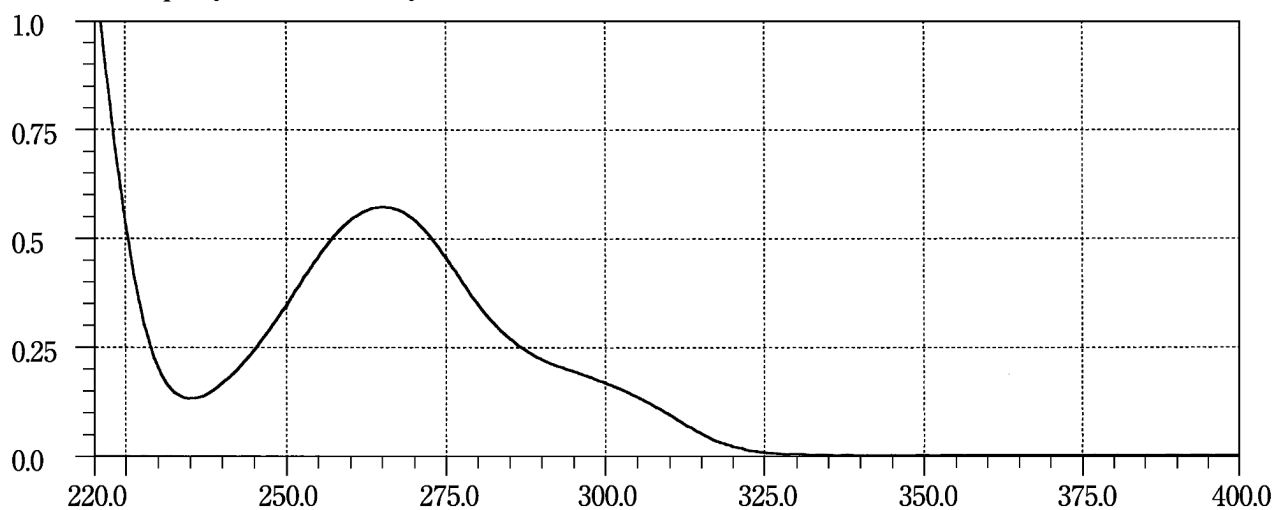

Diltiazem Hydrochloride

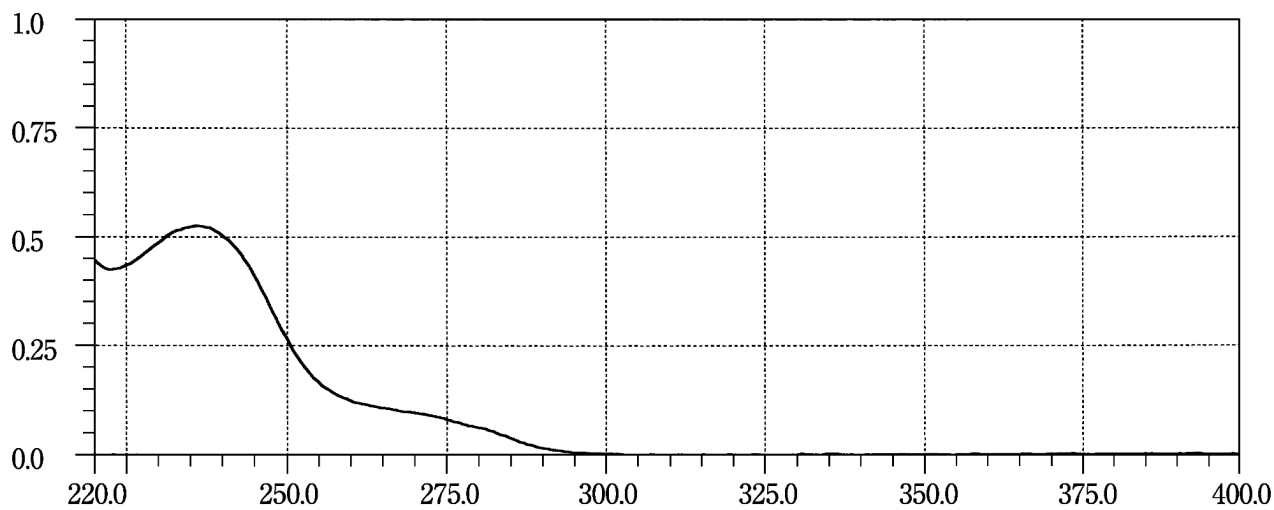

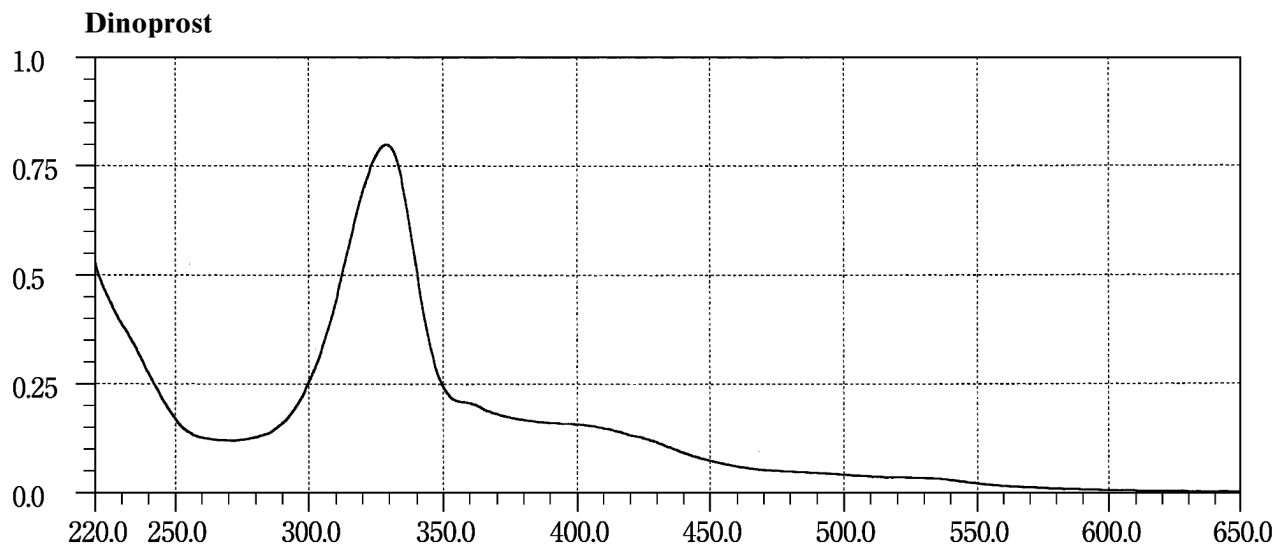
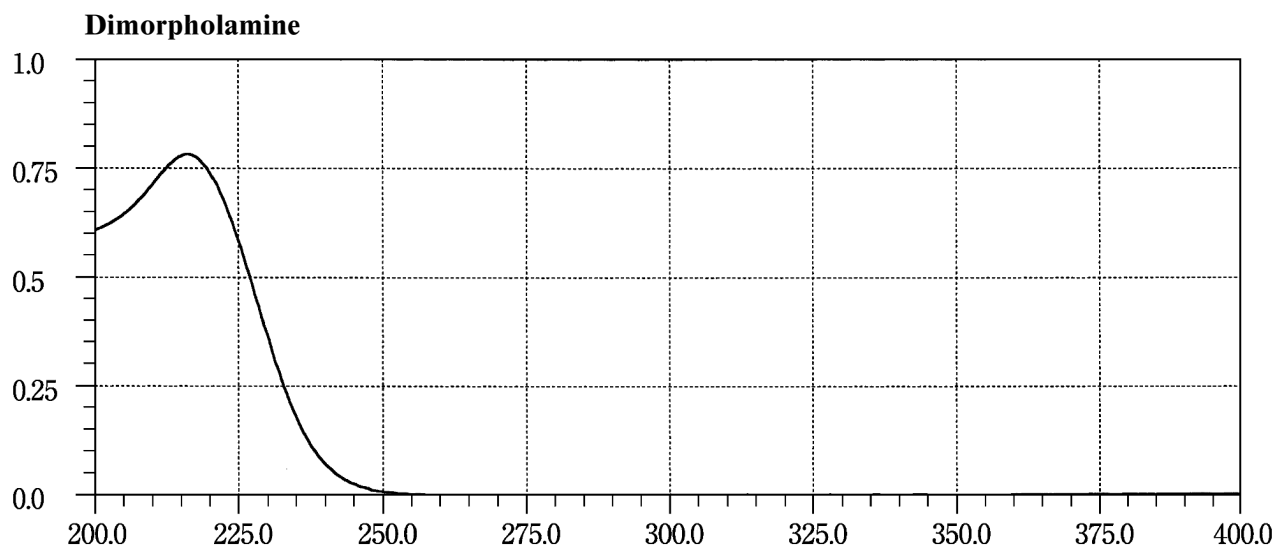
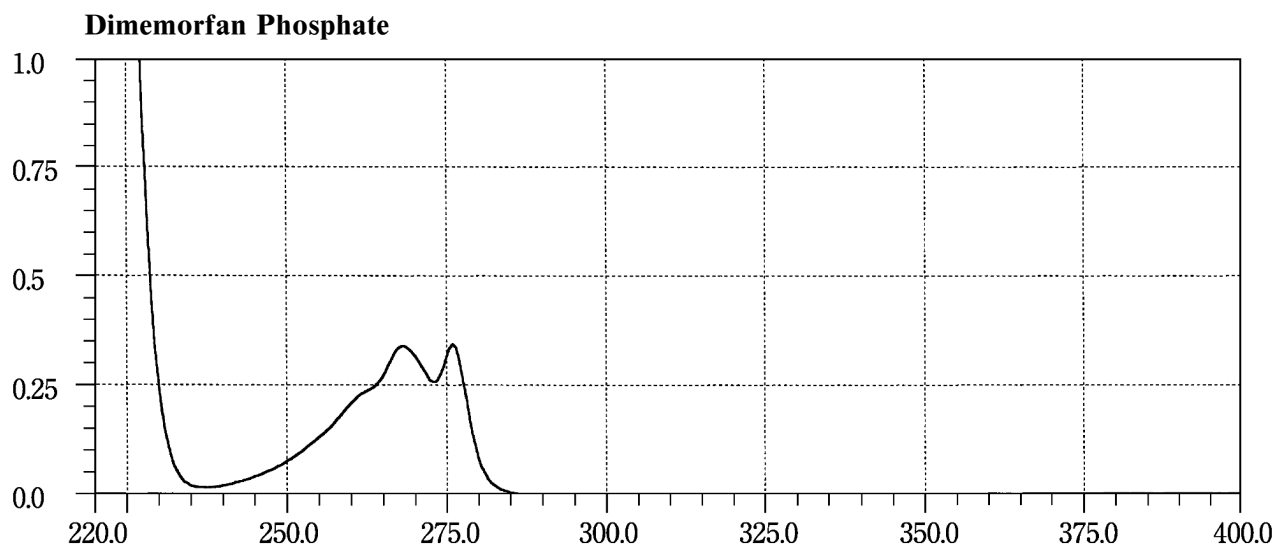

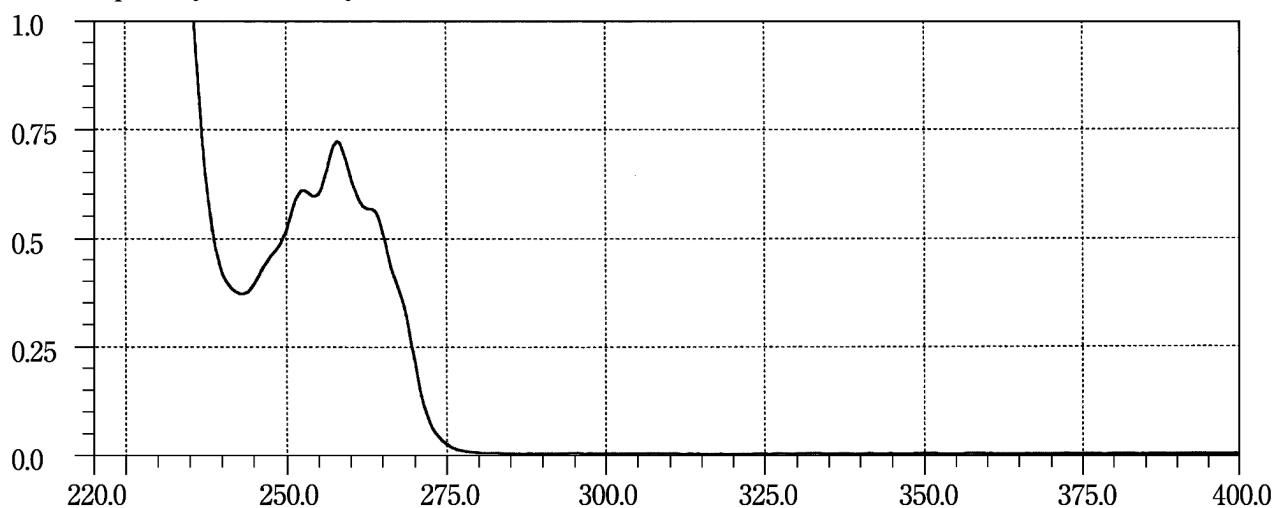
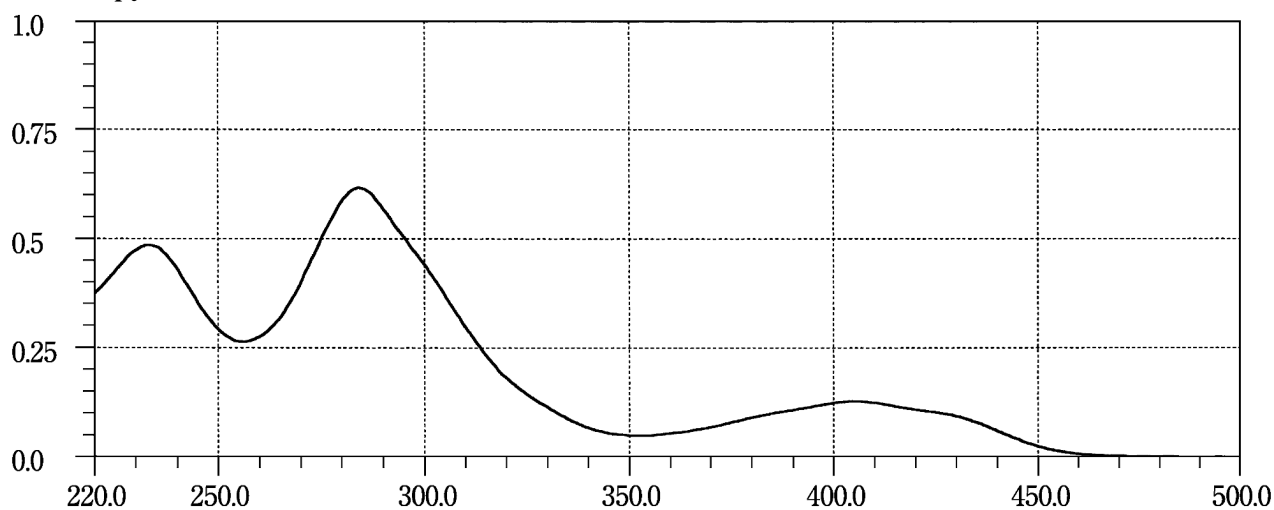
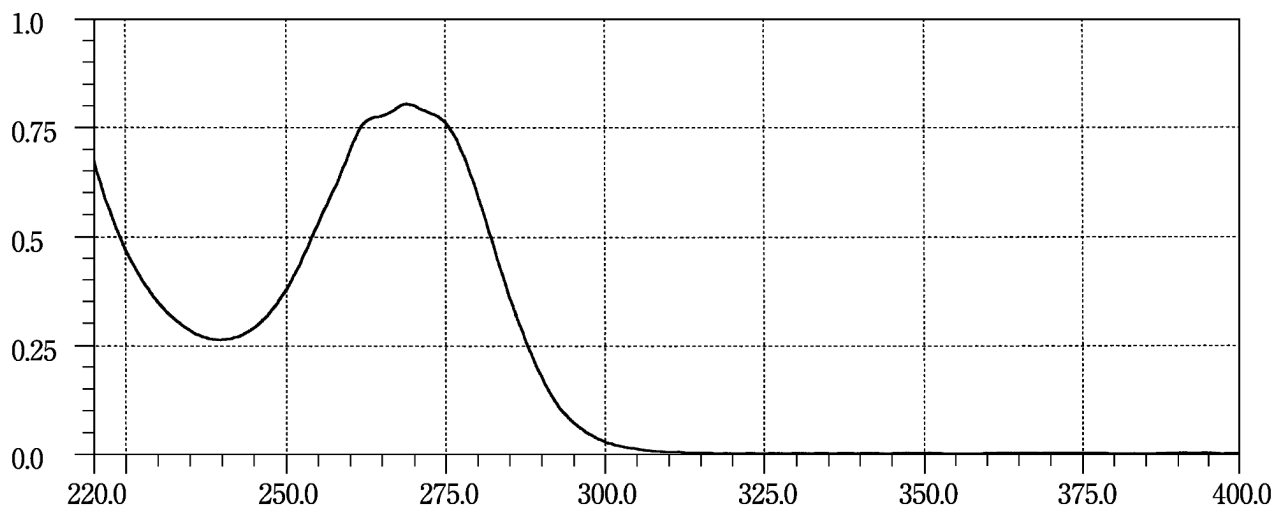
Diphenhydramine Hydrochloride**Dipyridamole****Disopyramide**

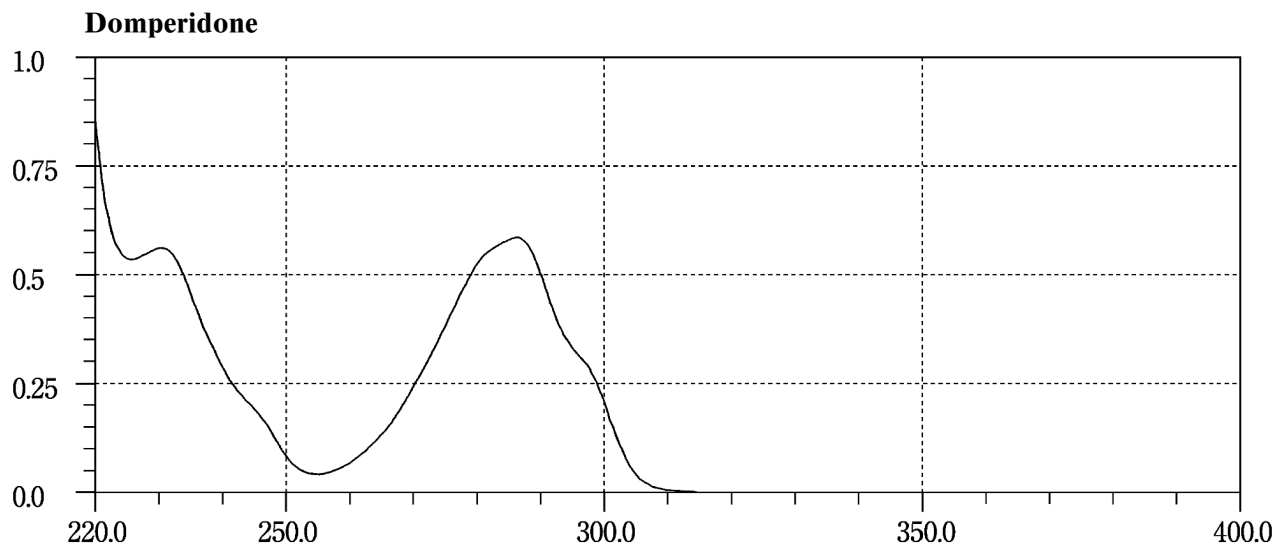
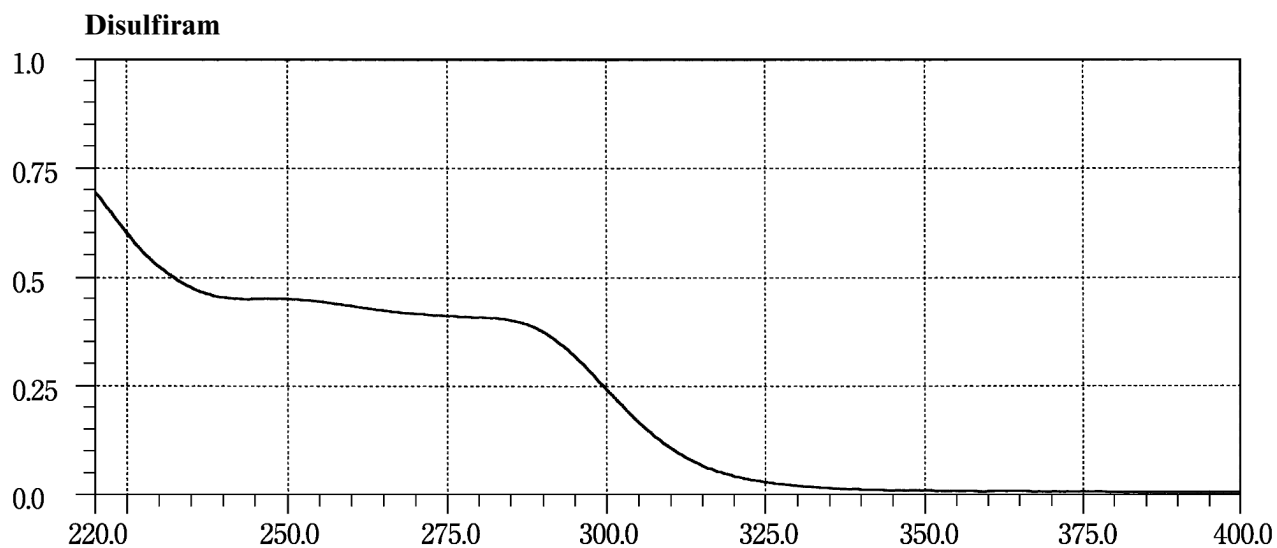
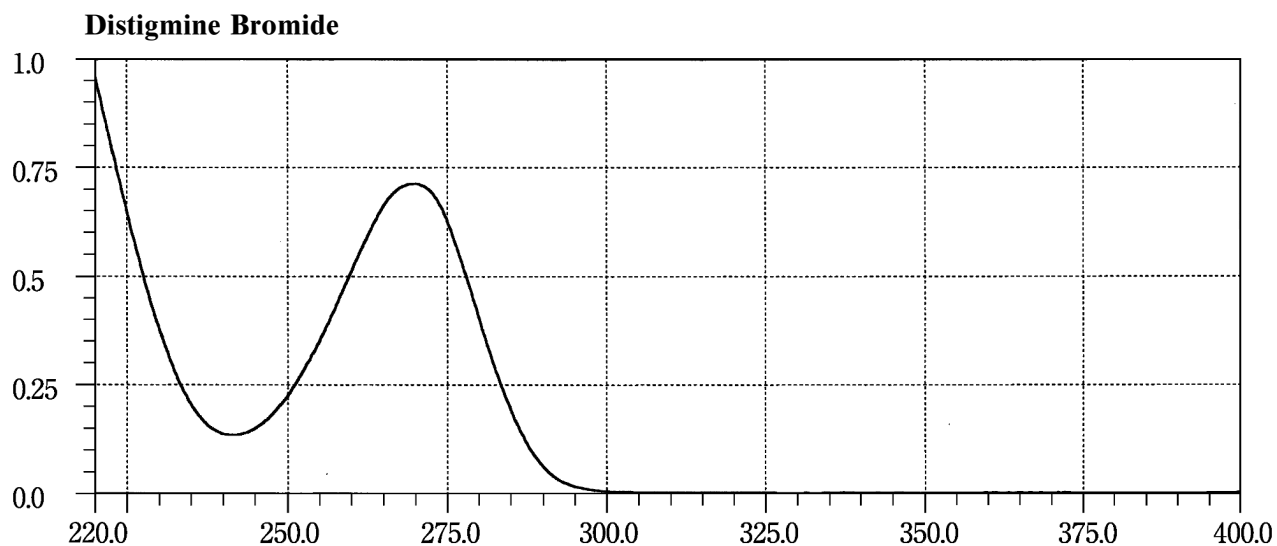

Donepezil Hydrochloride

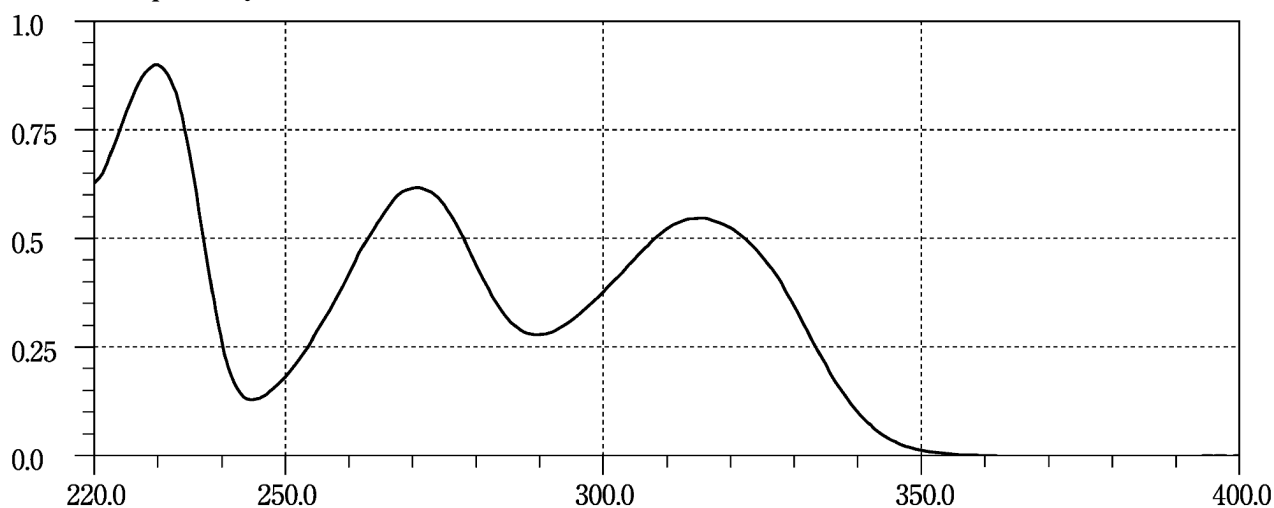

Dopamine Hydrochloride

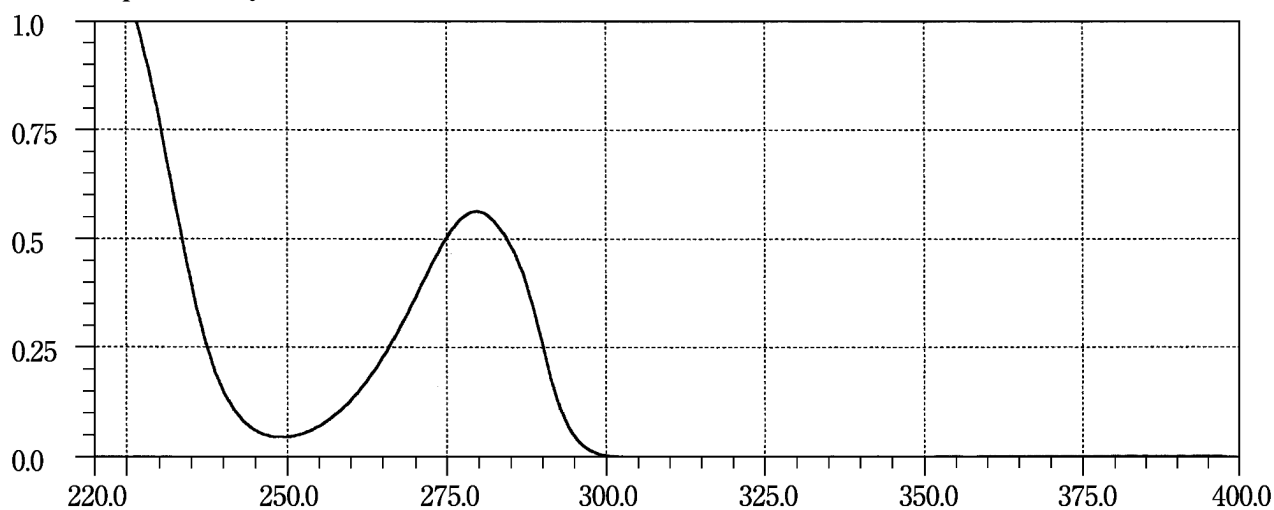

Doxapram Hydrochloride Hydrate

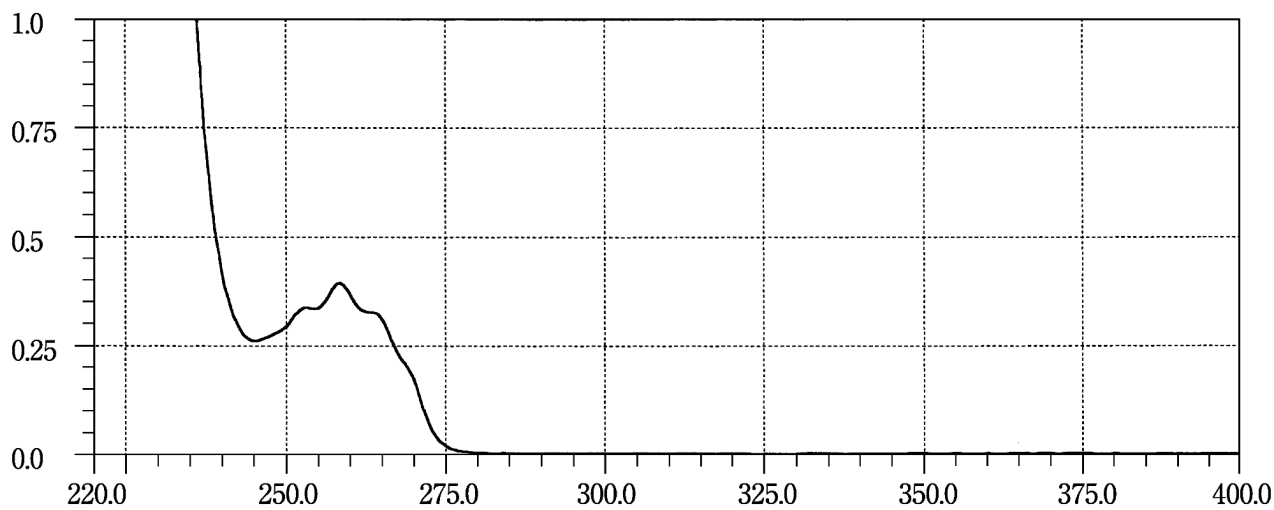

Doxazosin Mesilate

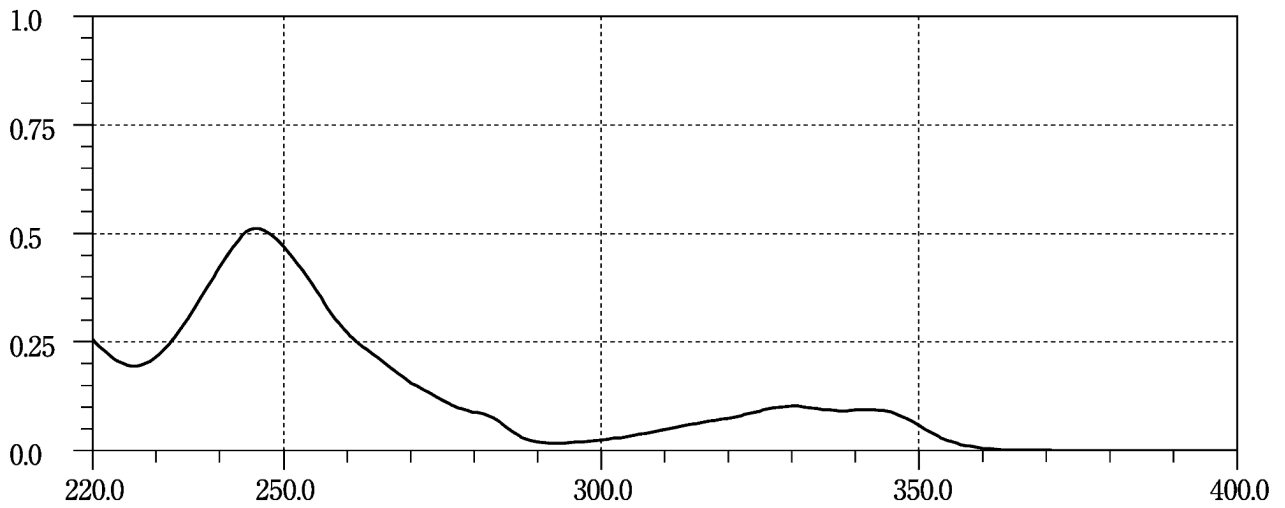

Doxifluridine

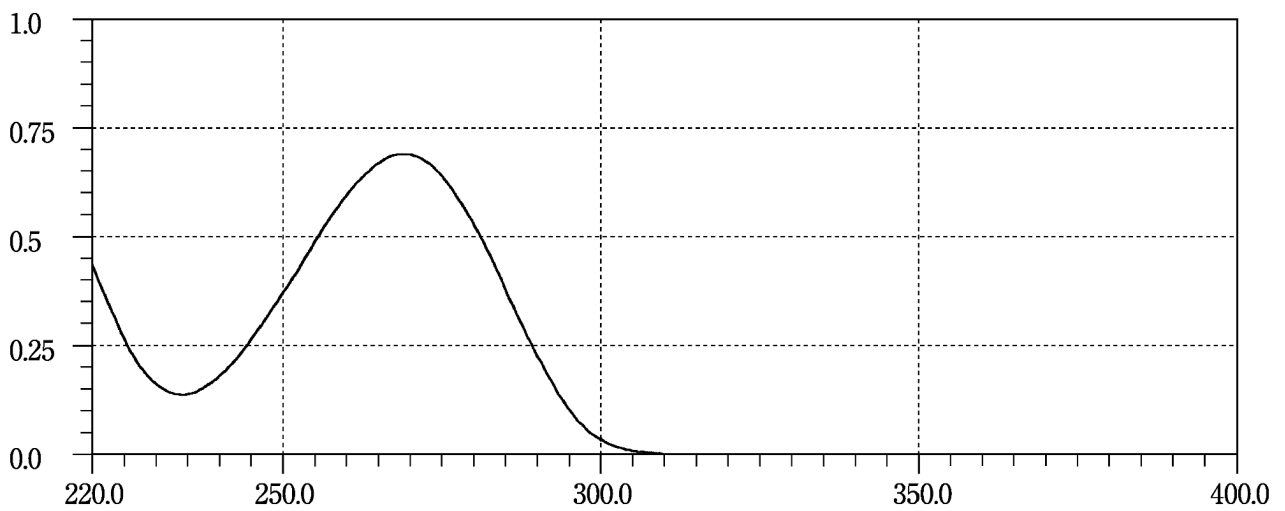

Doxorubicin Hydrochloride

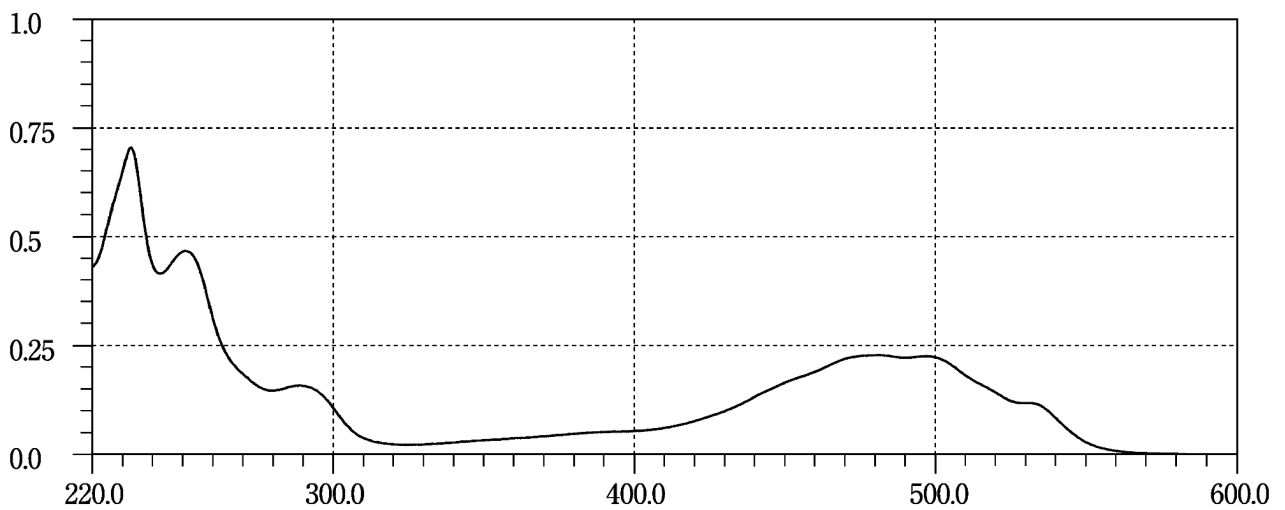

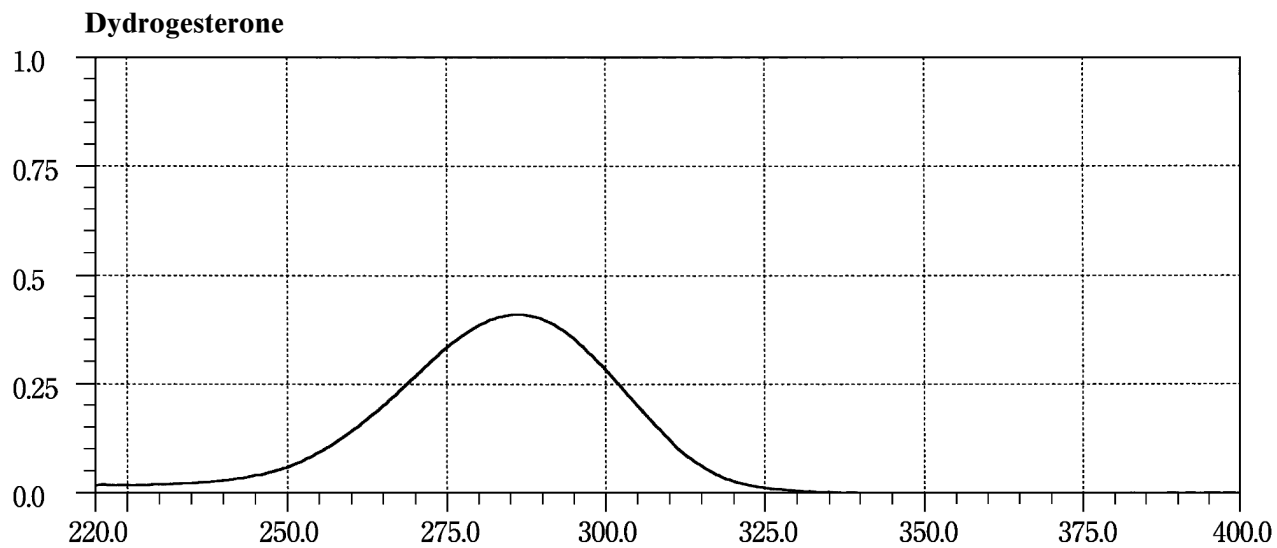
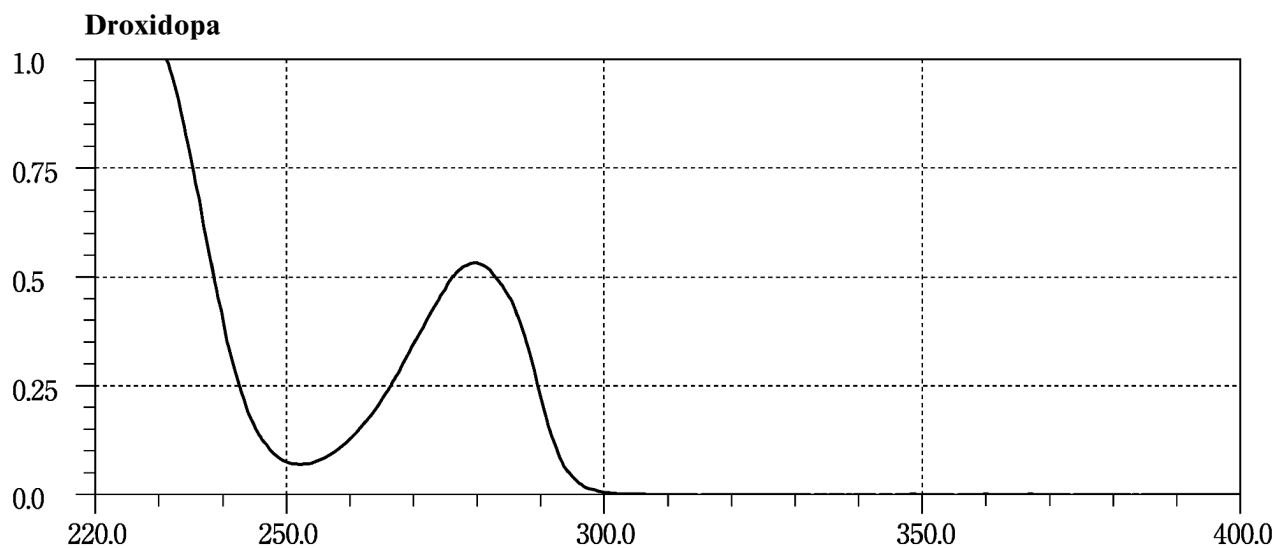
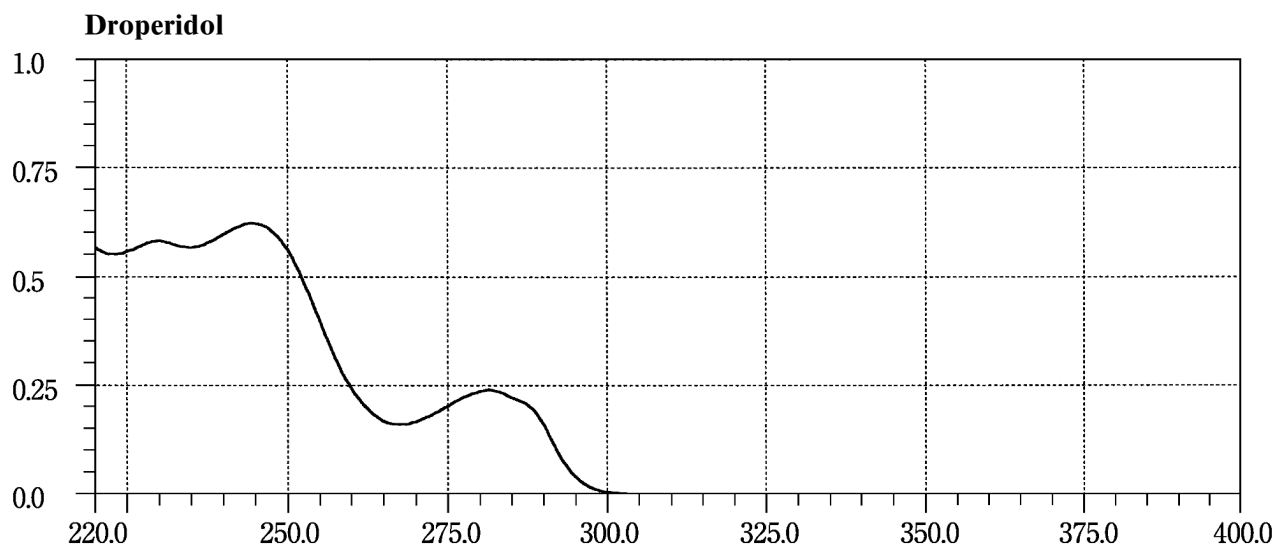

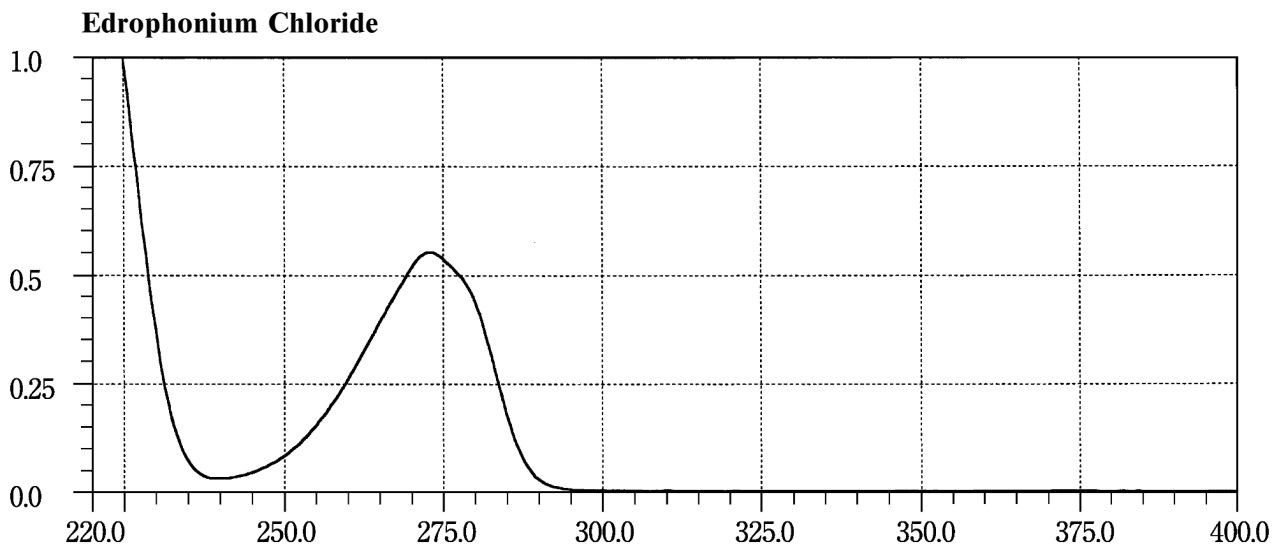
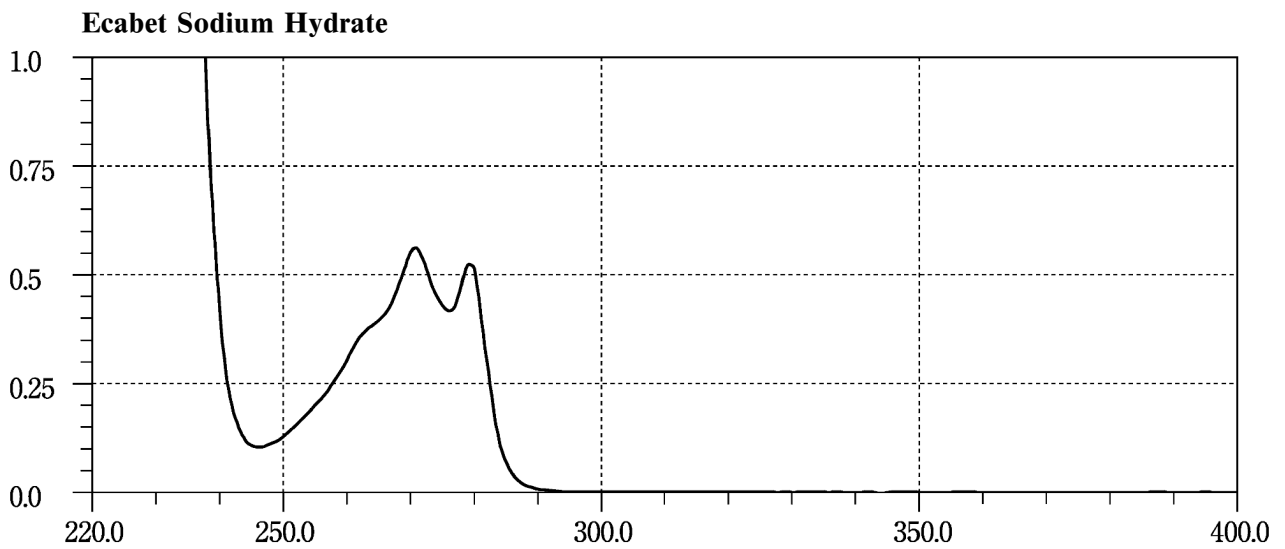
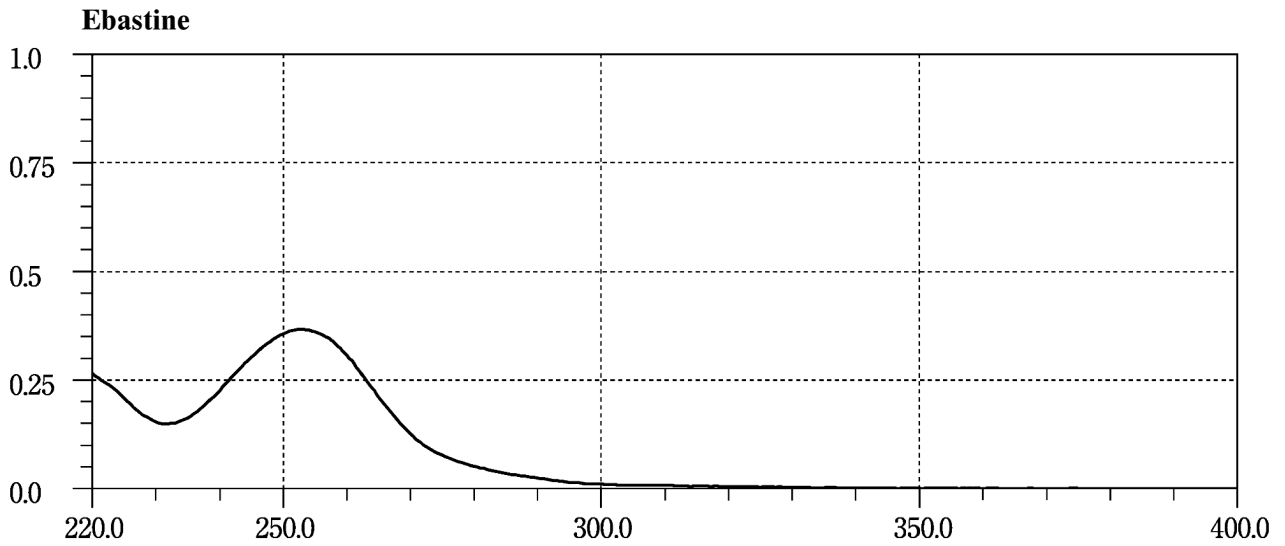

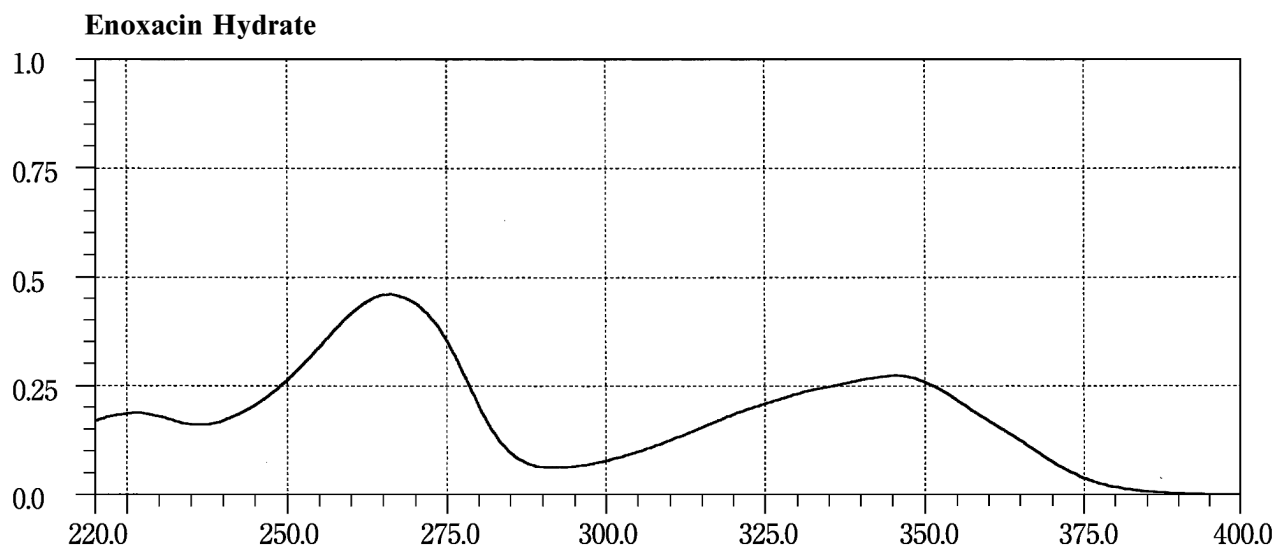
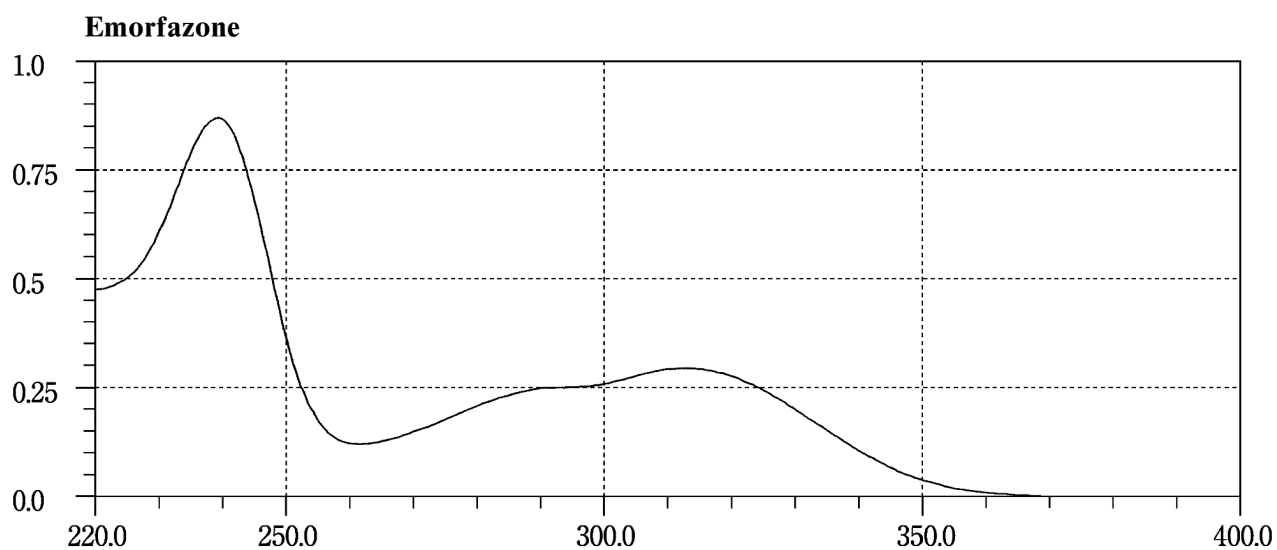
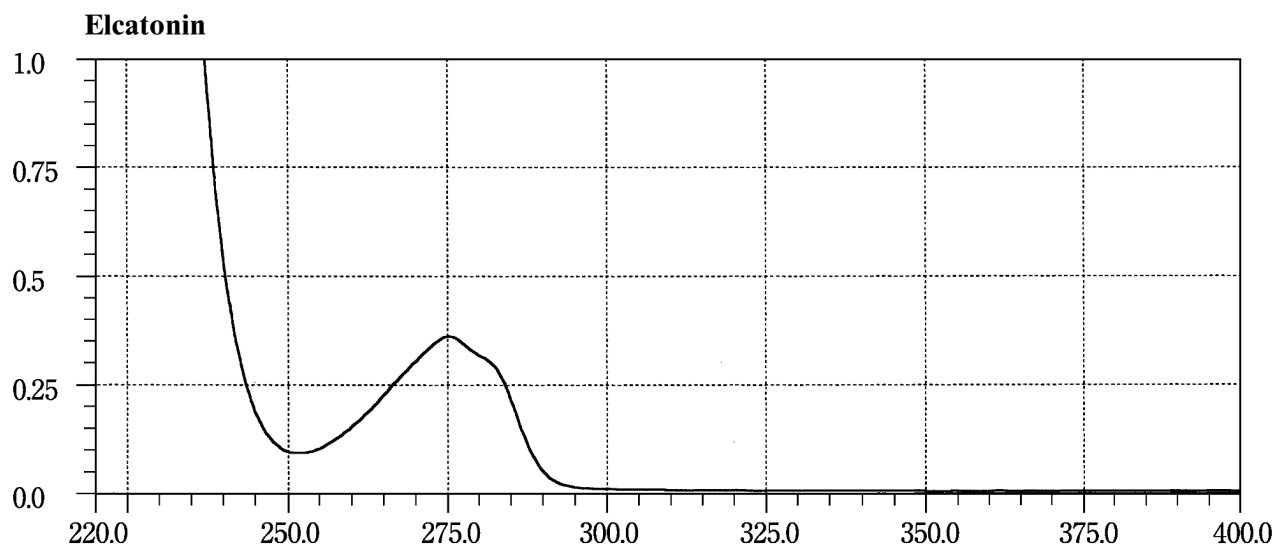

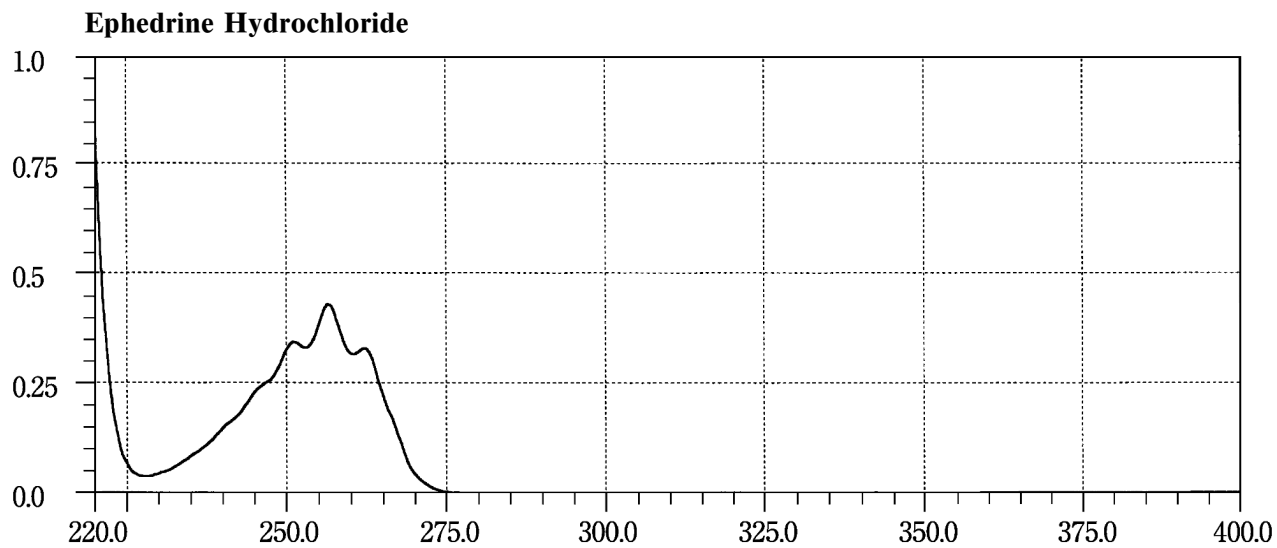
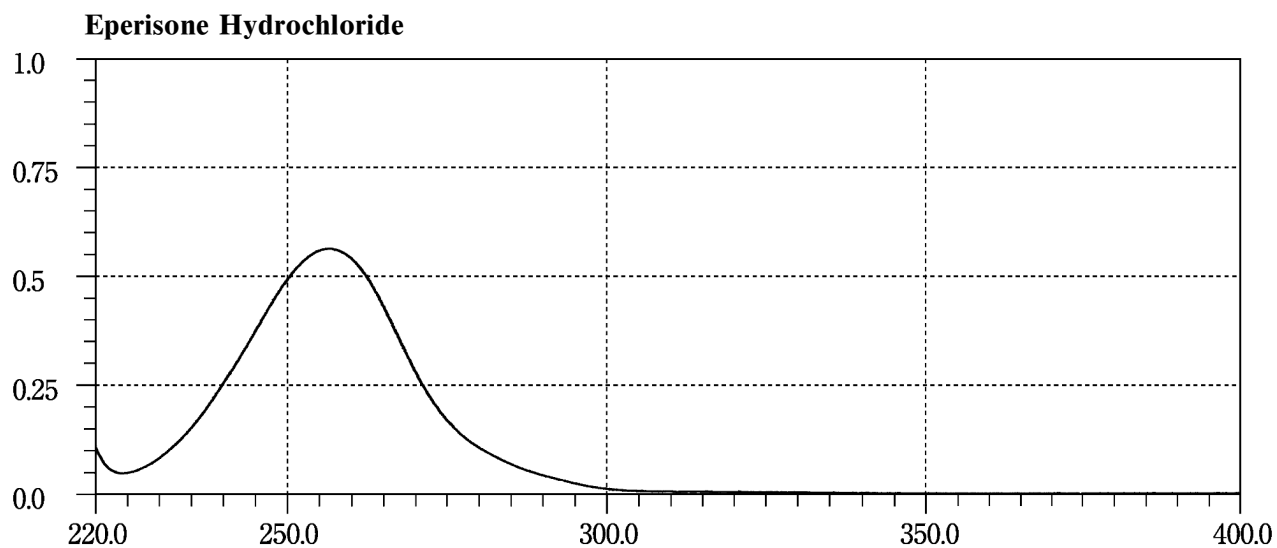
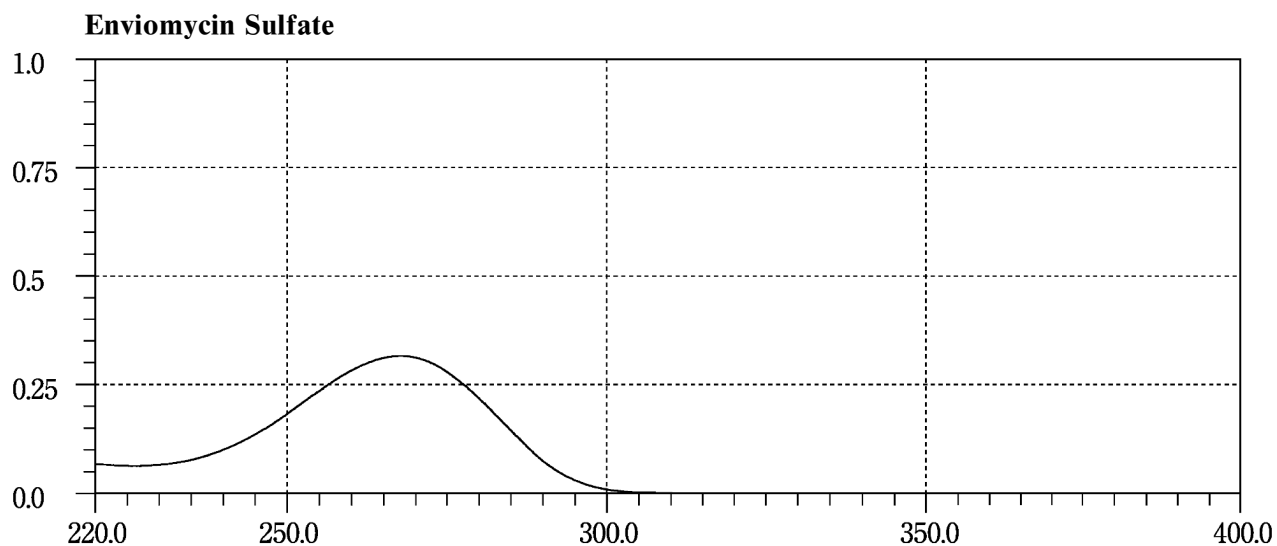

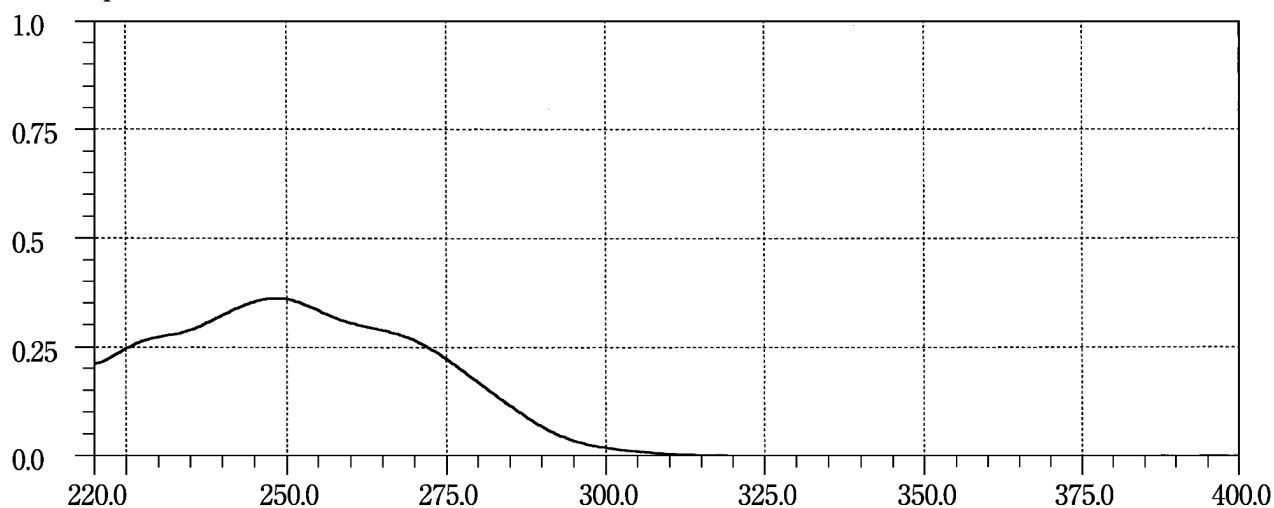
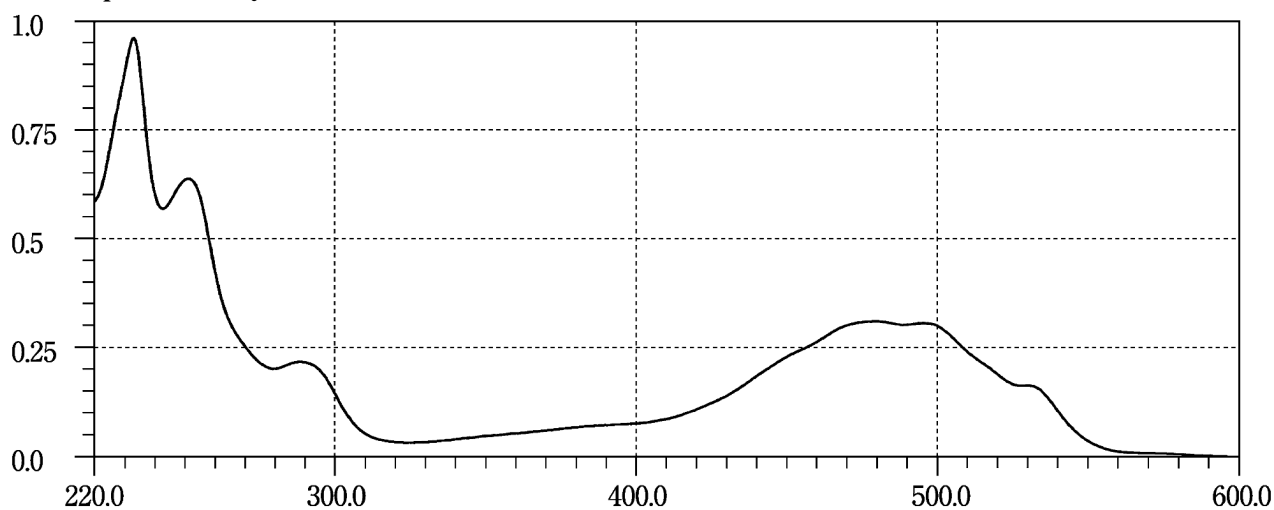
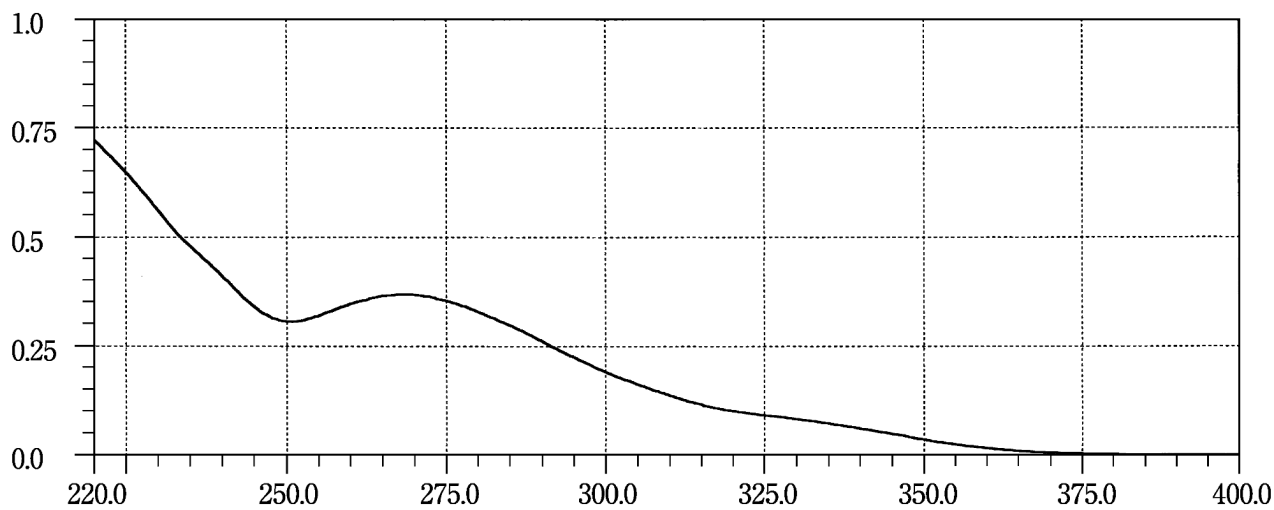
Epirizole**Epirubicin Hydrochloride****Estazolam**

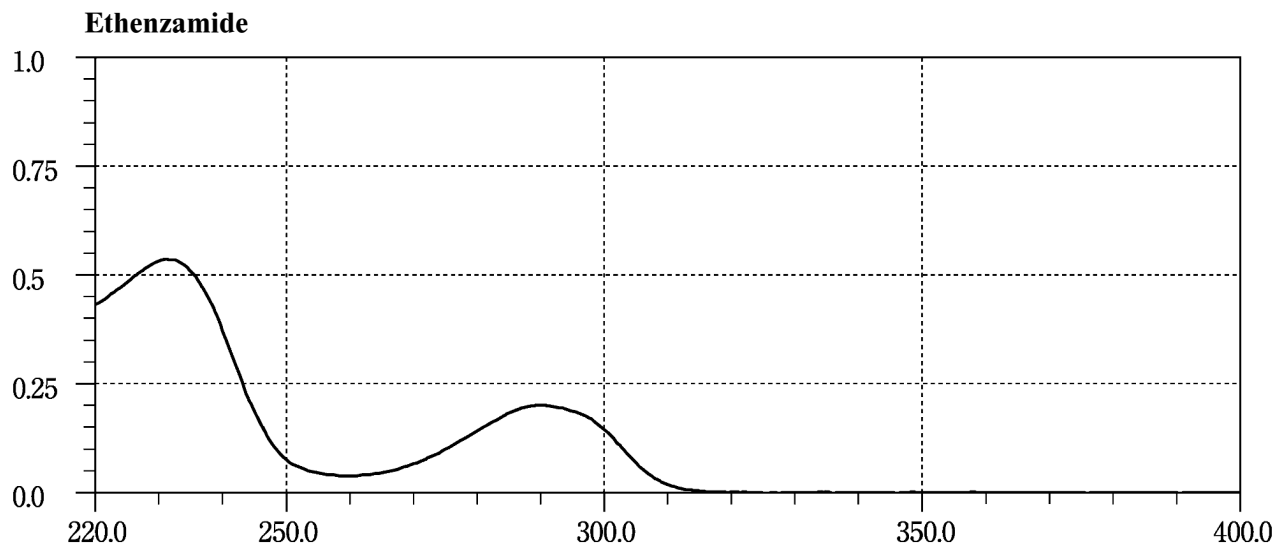
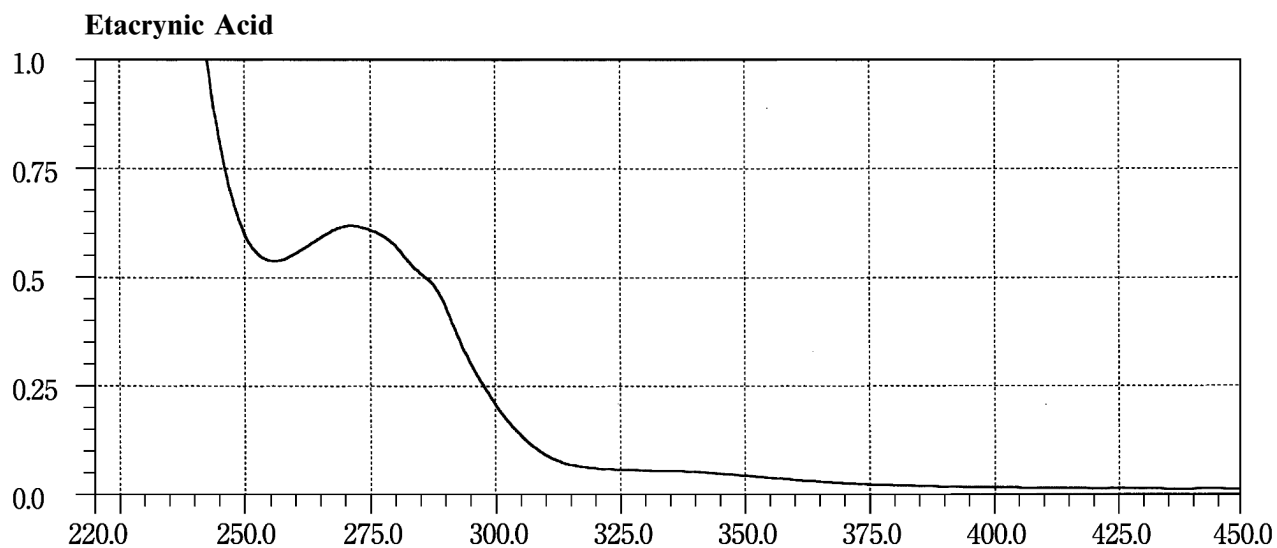
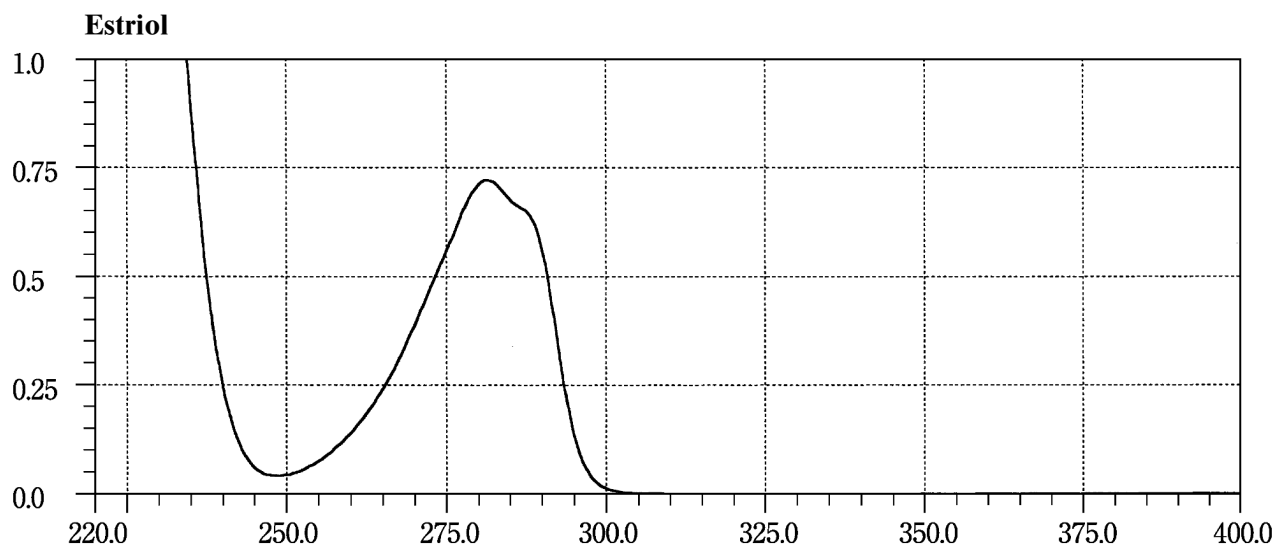

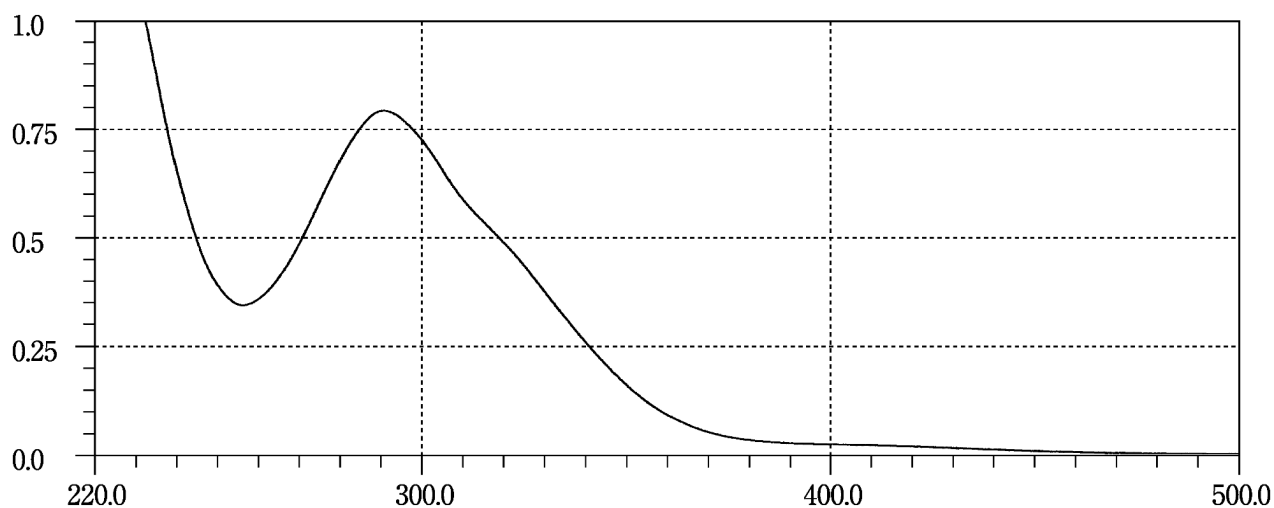
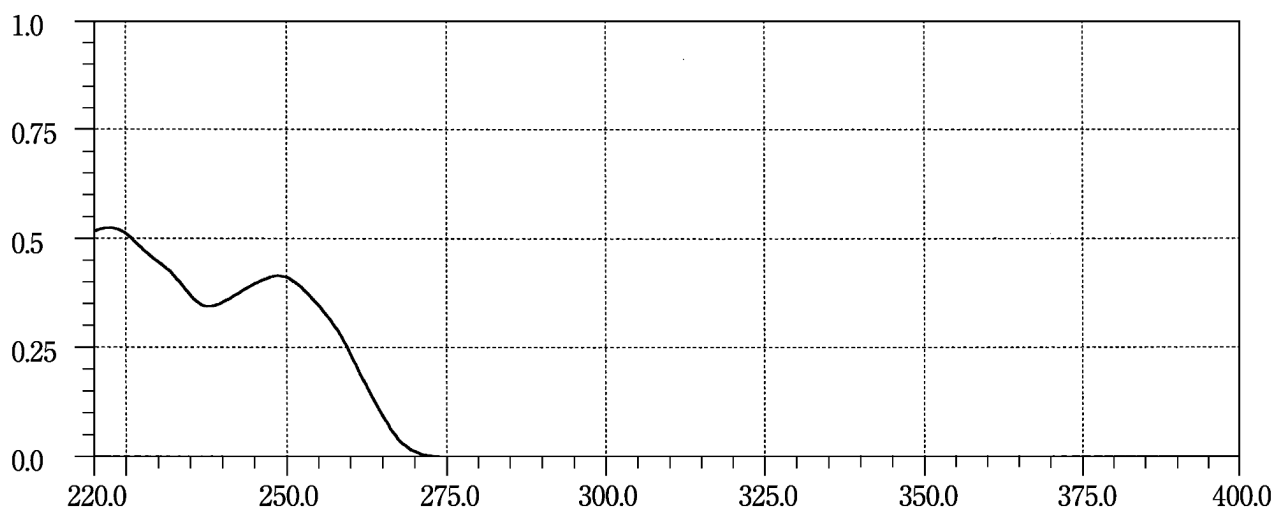
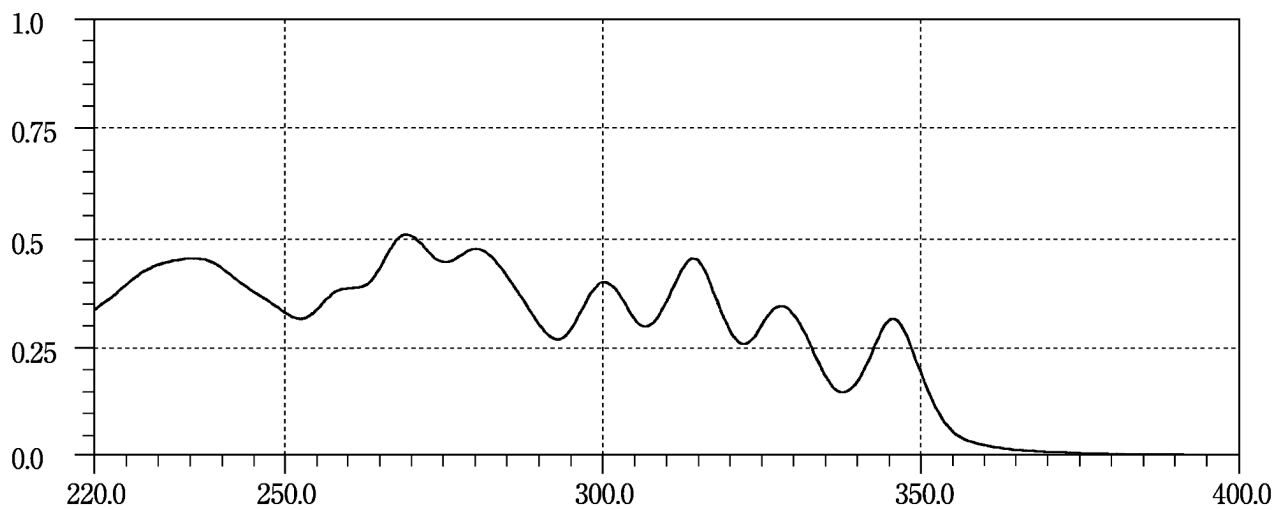
Ethionamide**Ethosuximide****Ethyl Icosapentate**

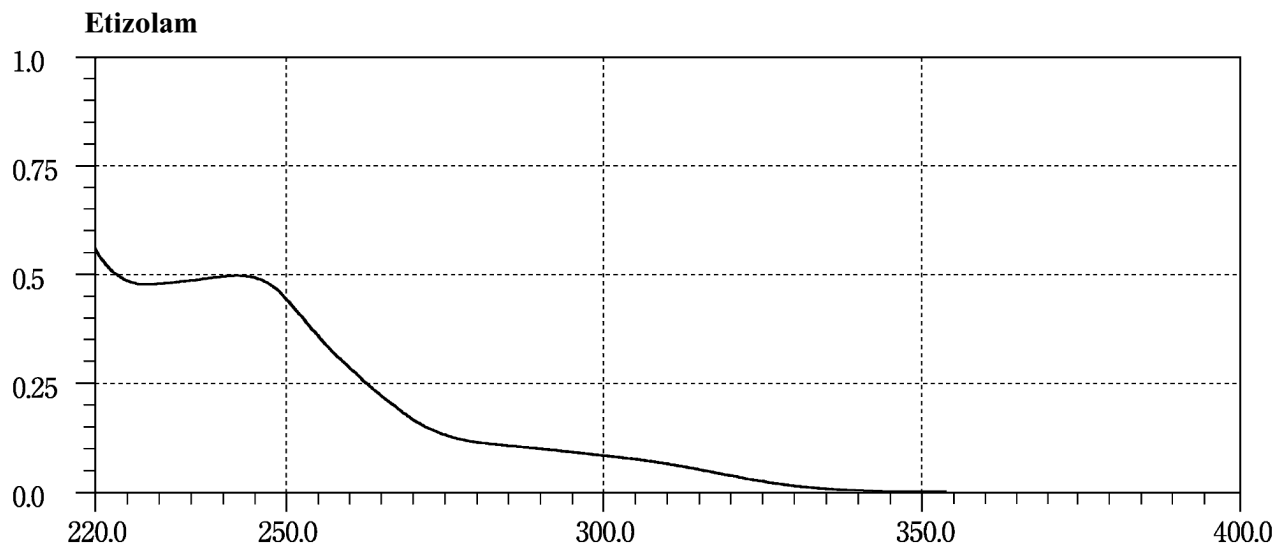
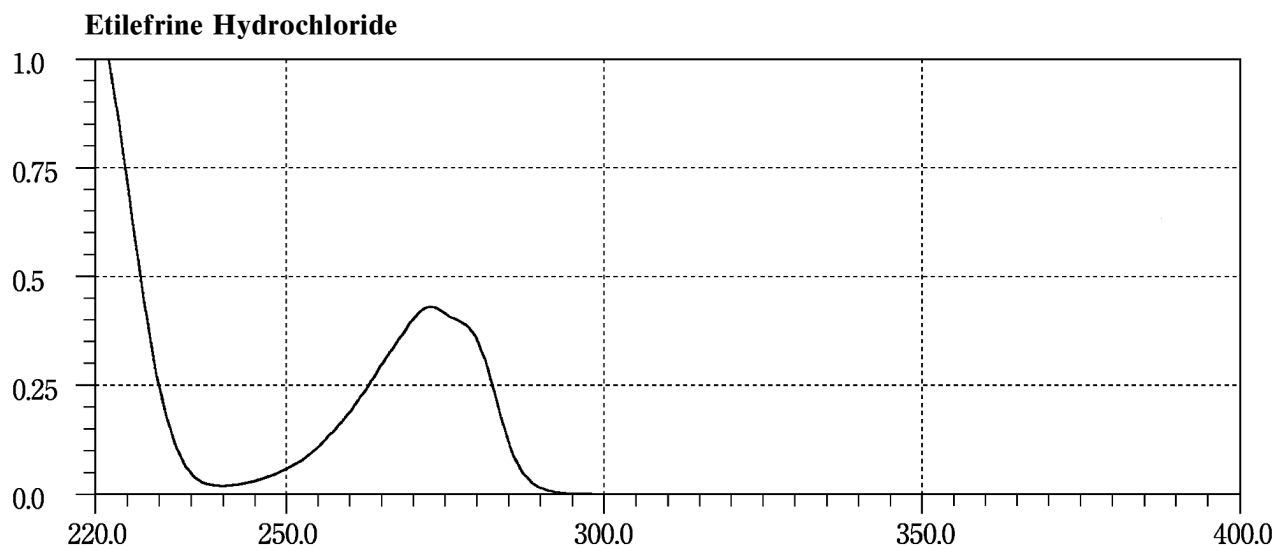
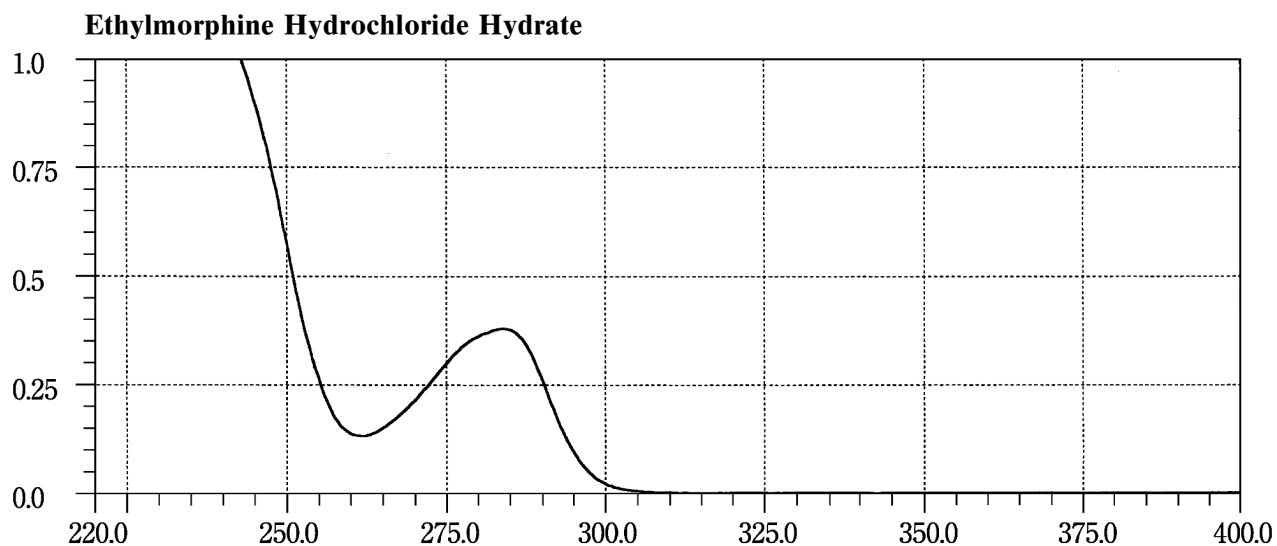

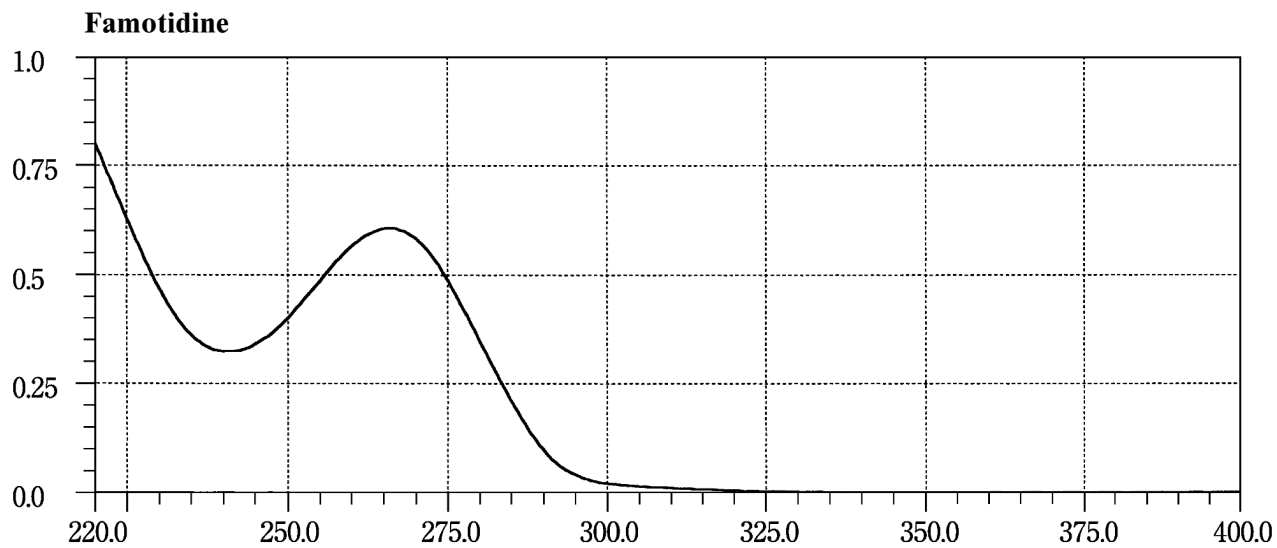
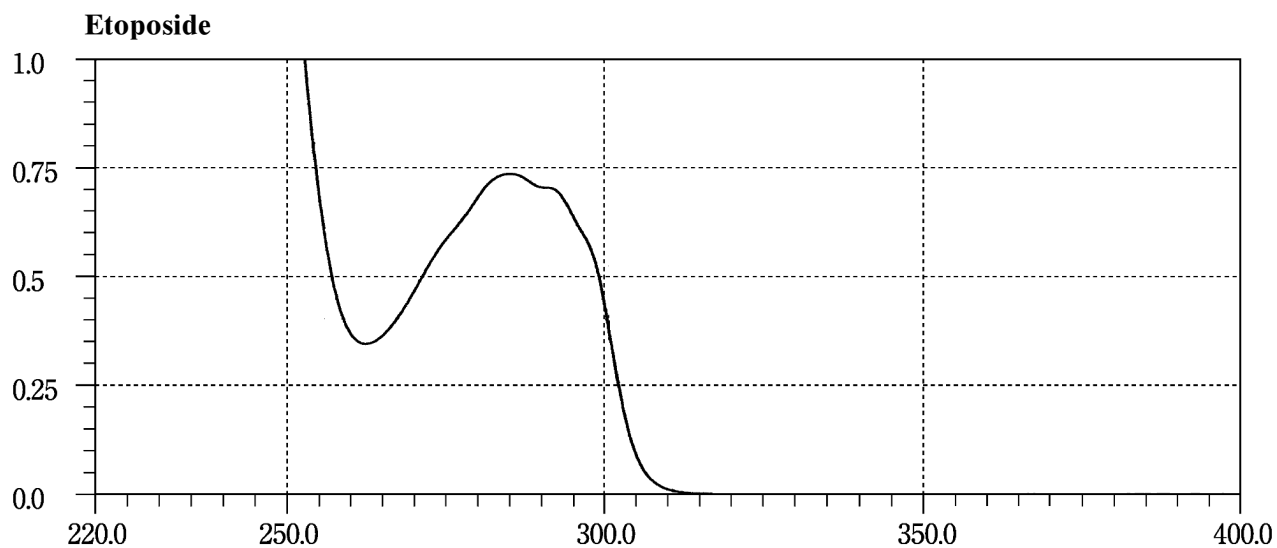
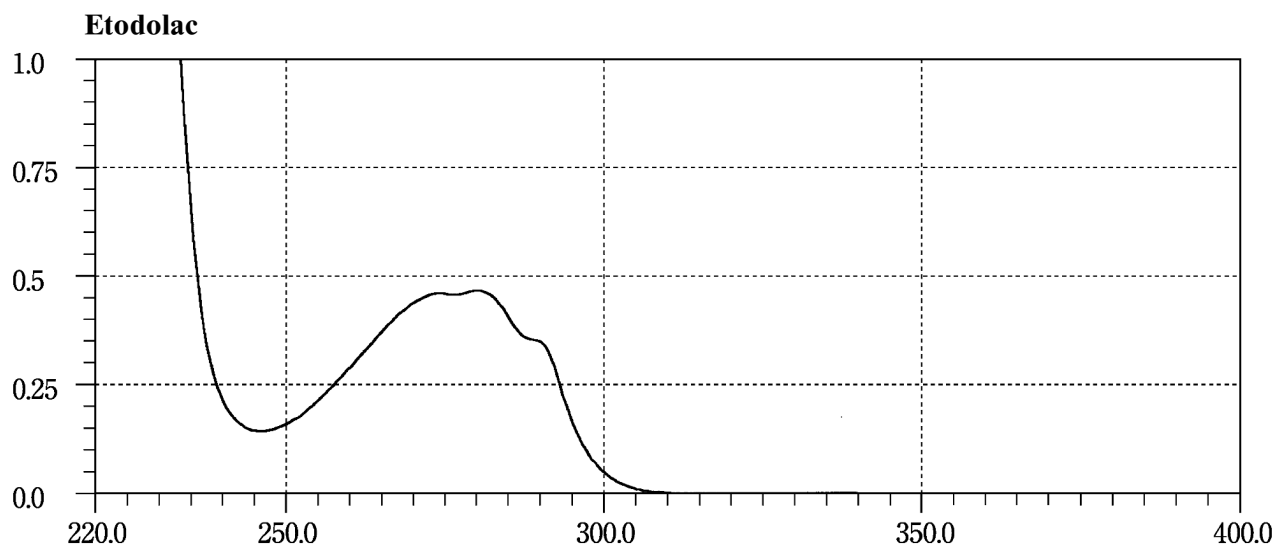

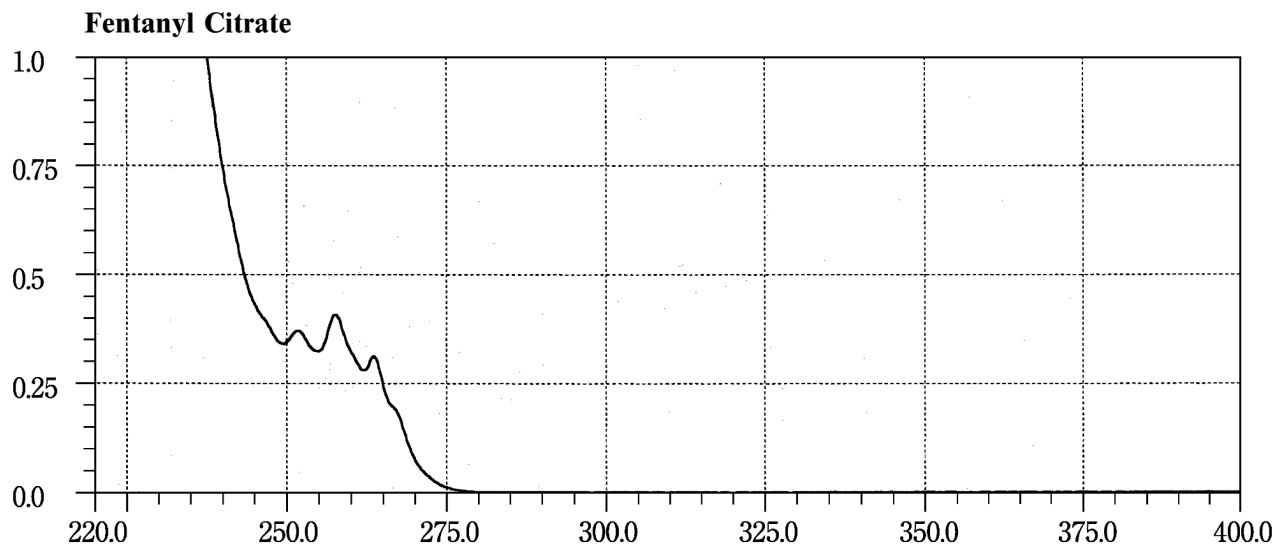
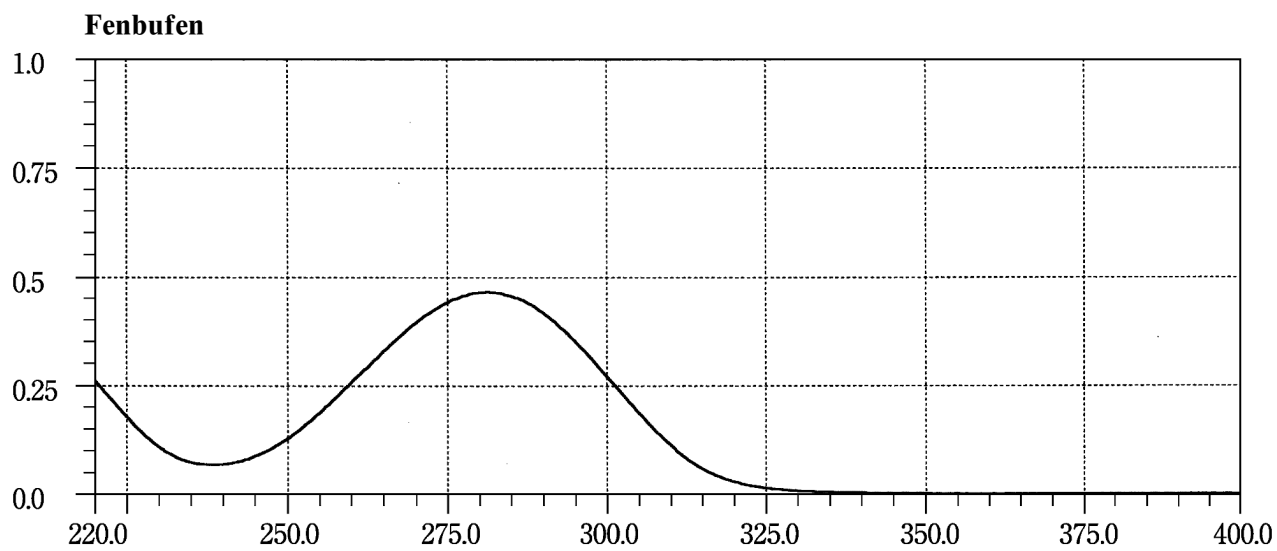
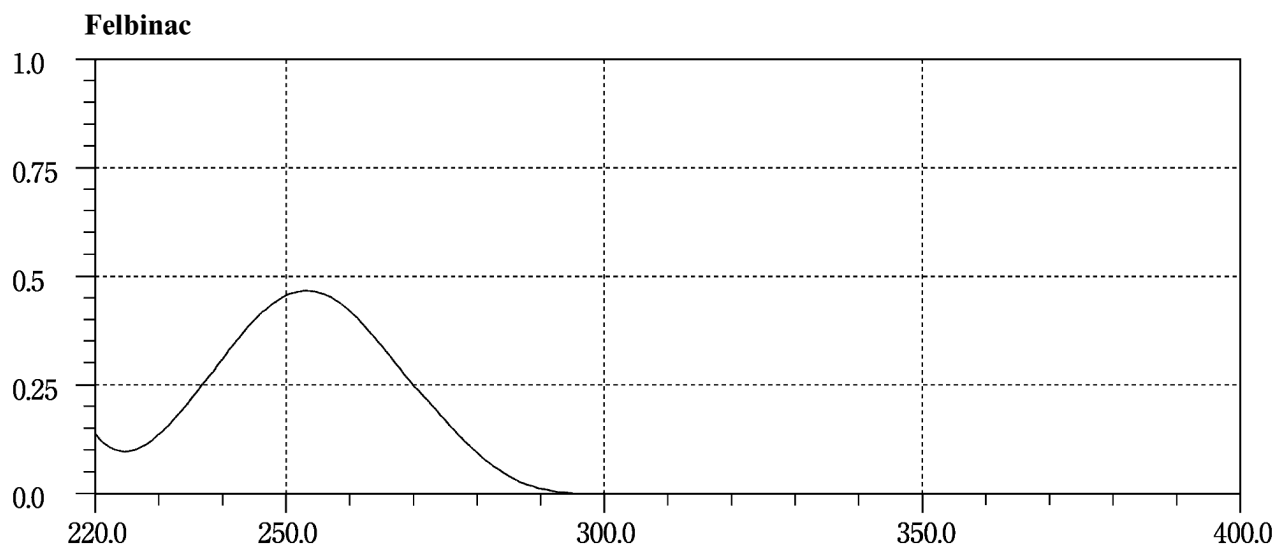

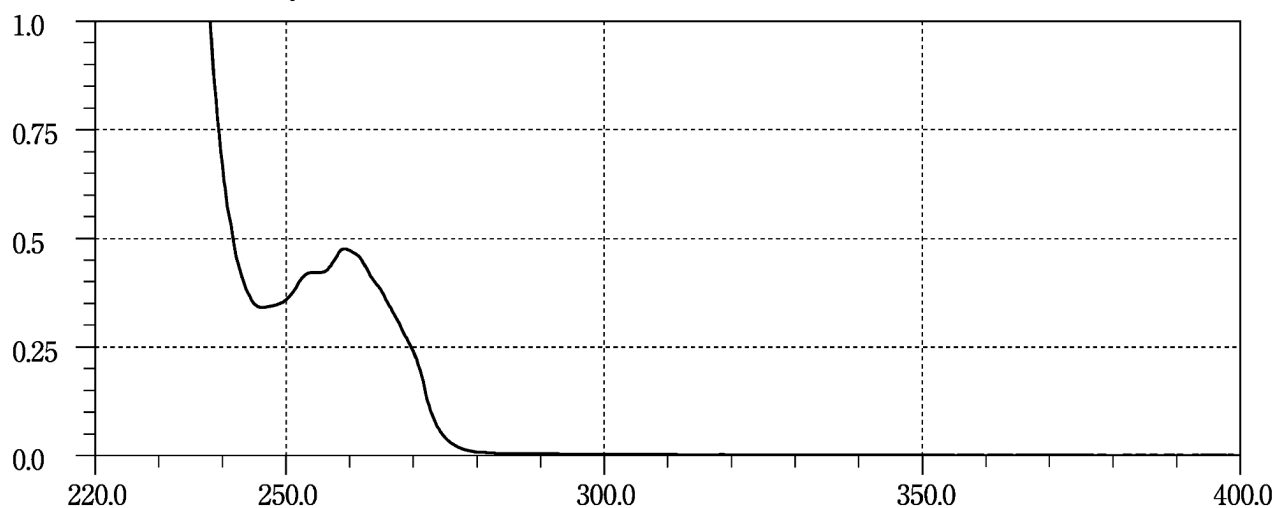
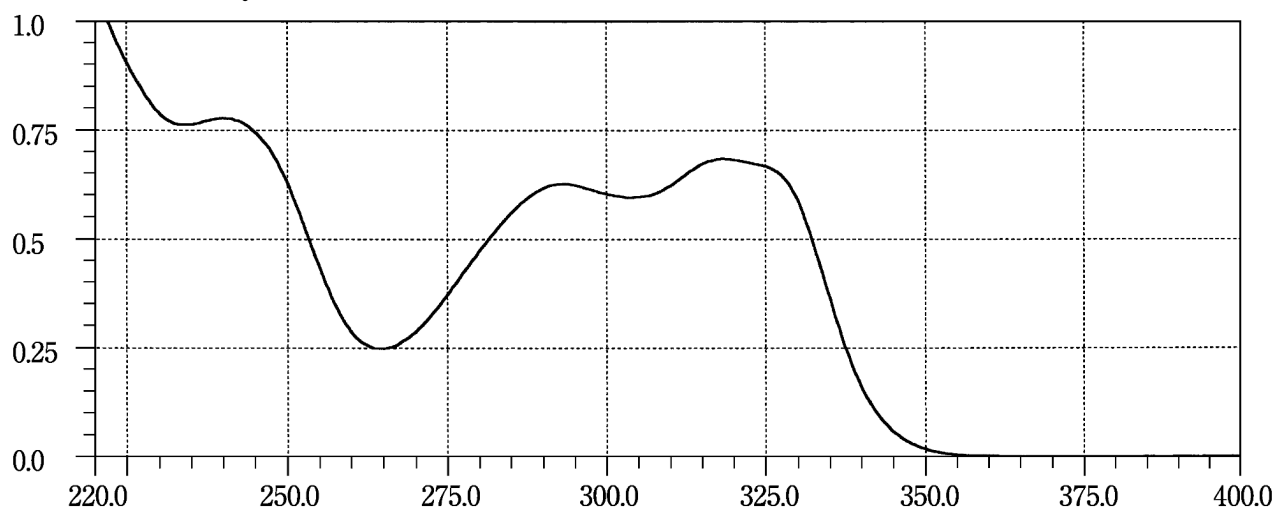
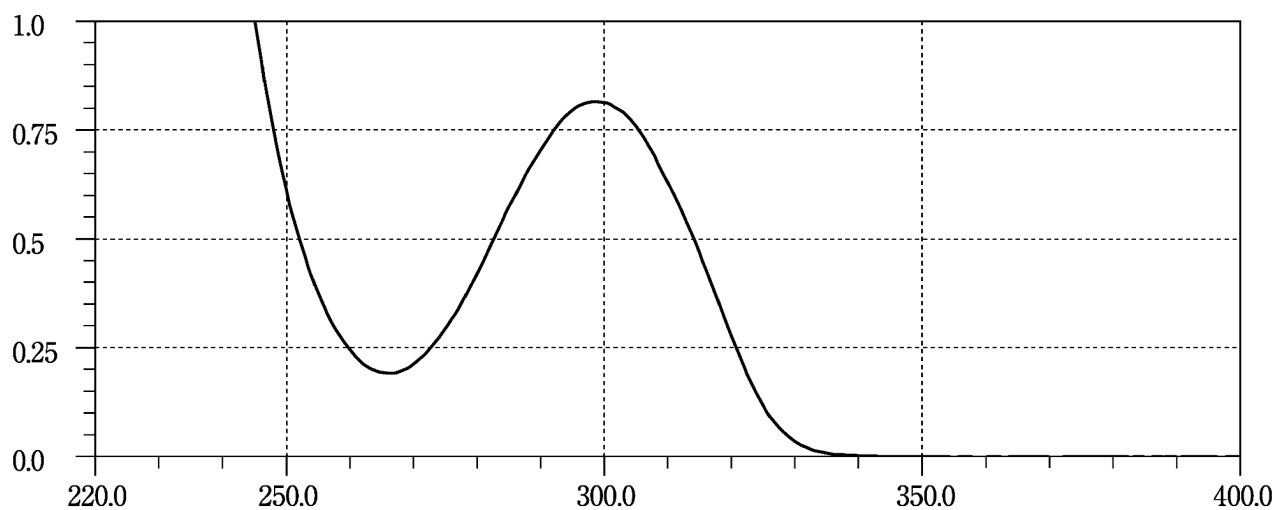
Fexofenadine Hydrochloride**Flavoxate Hydrochloride****Flecainide Acetate**

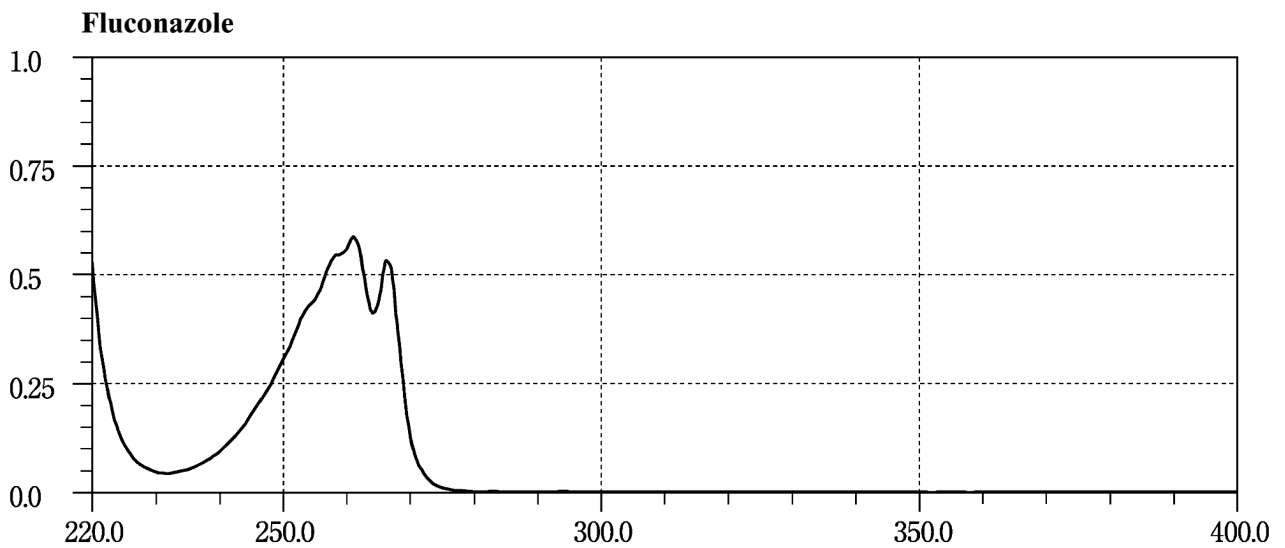
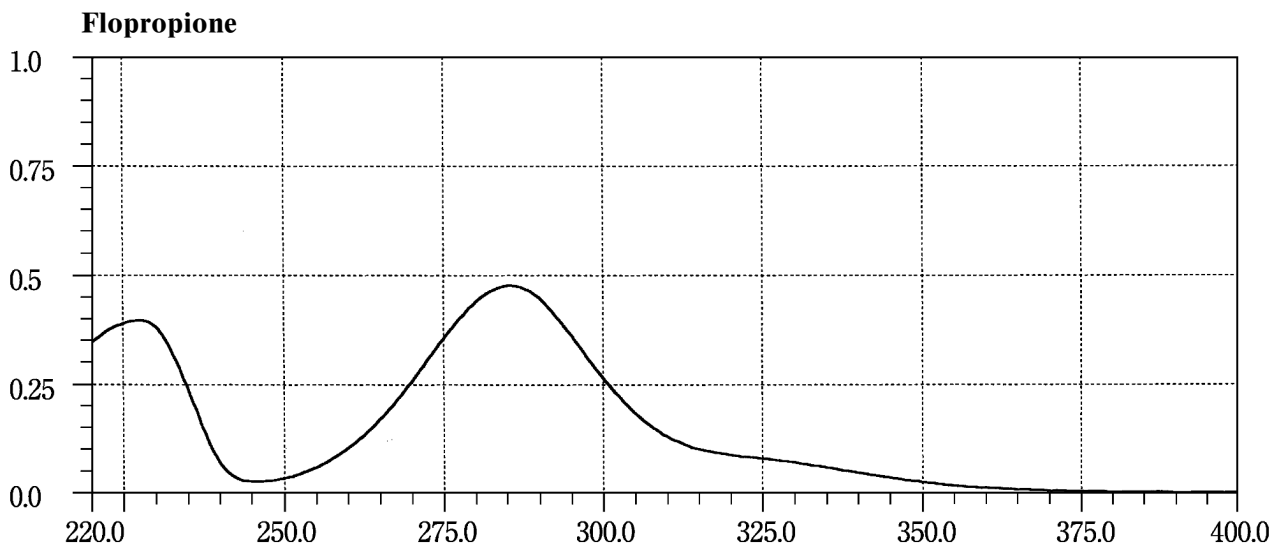
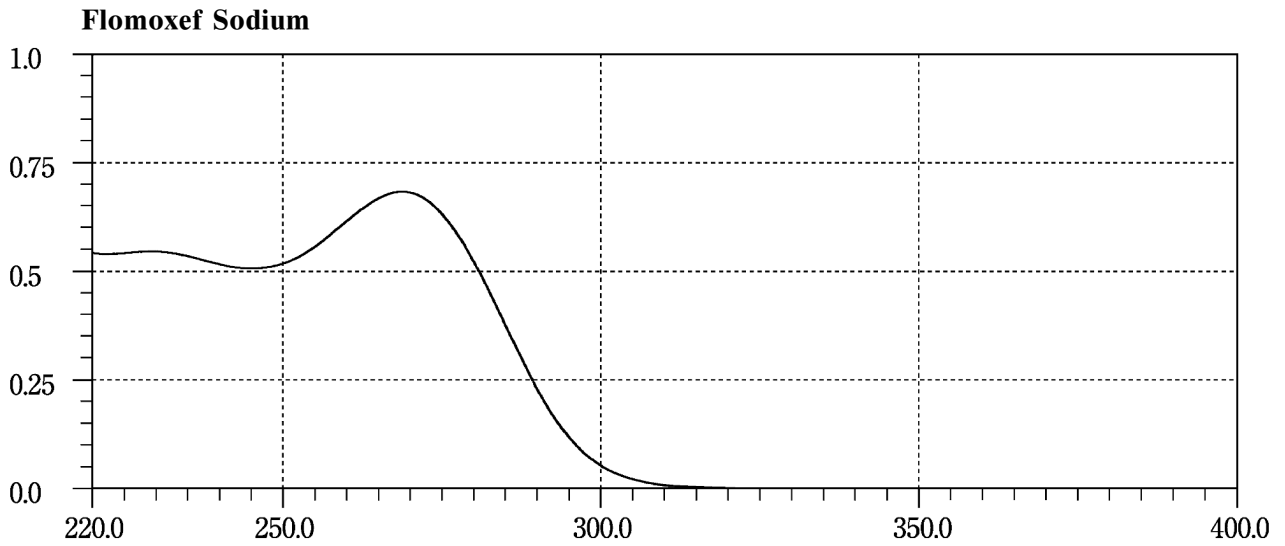

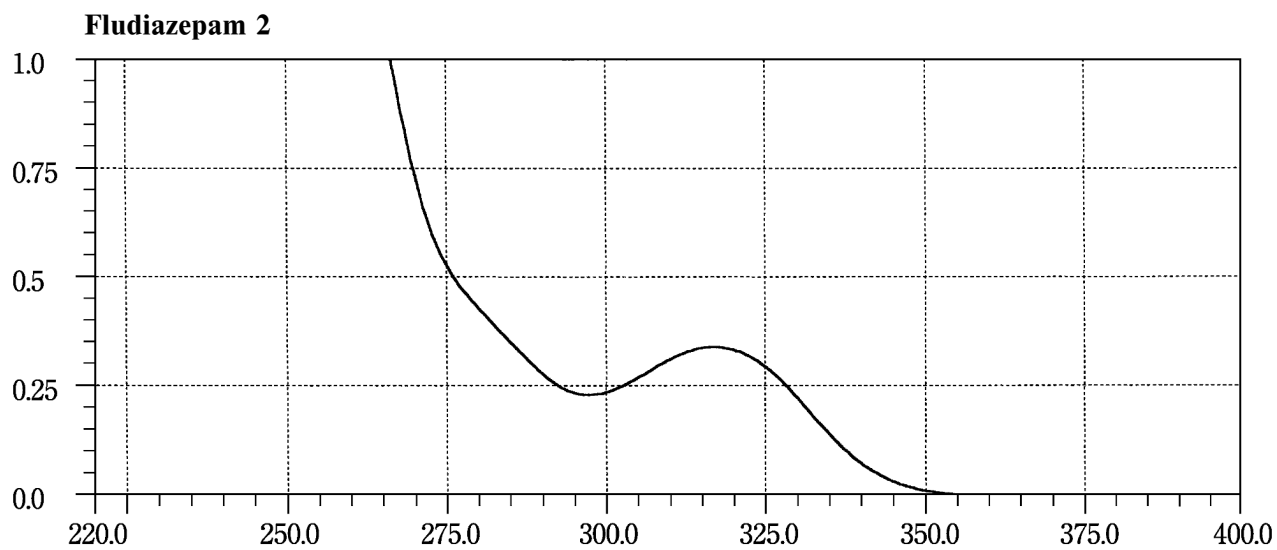
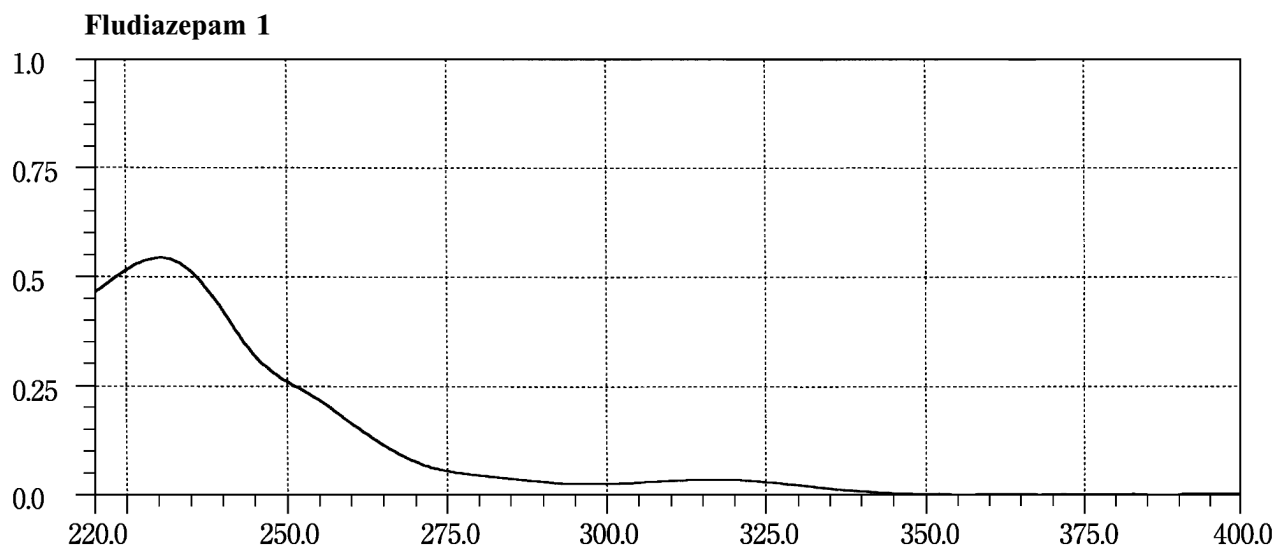
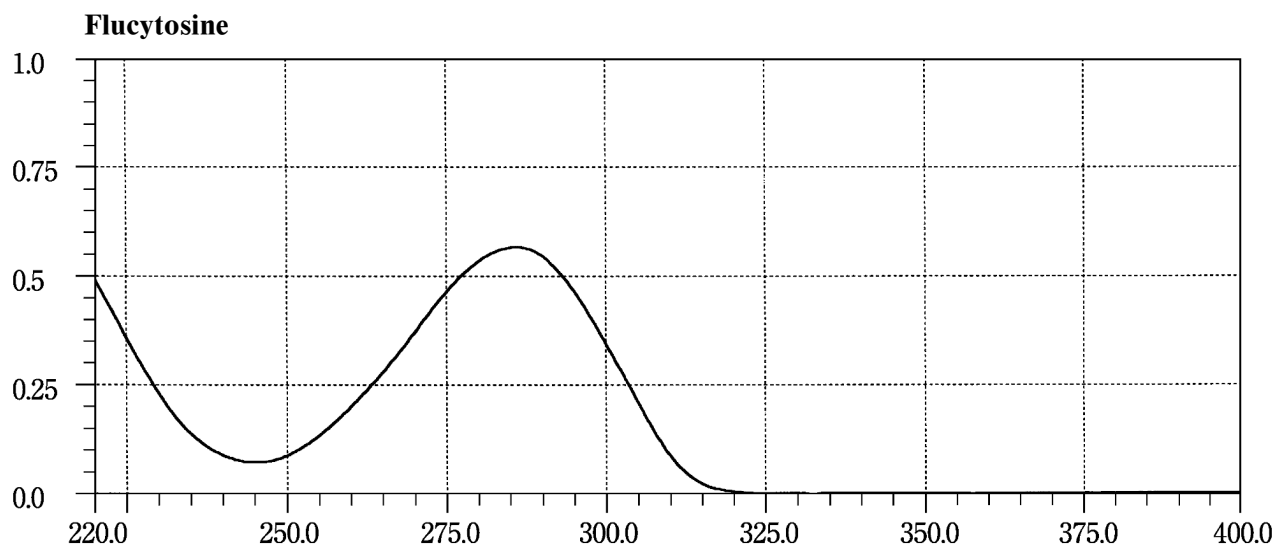

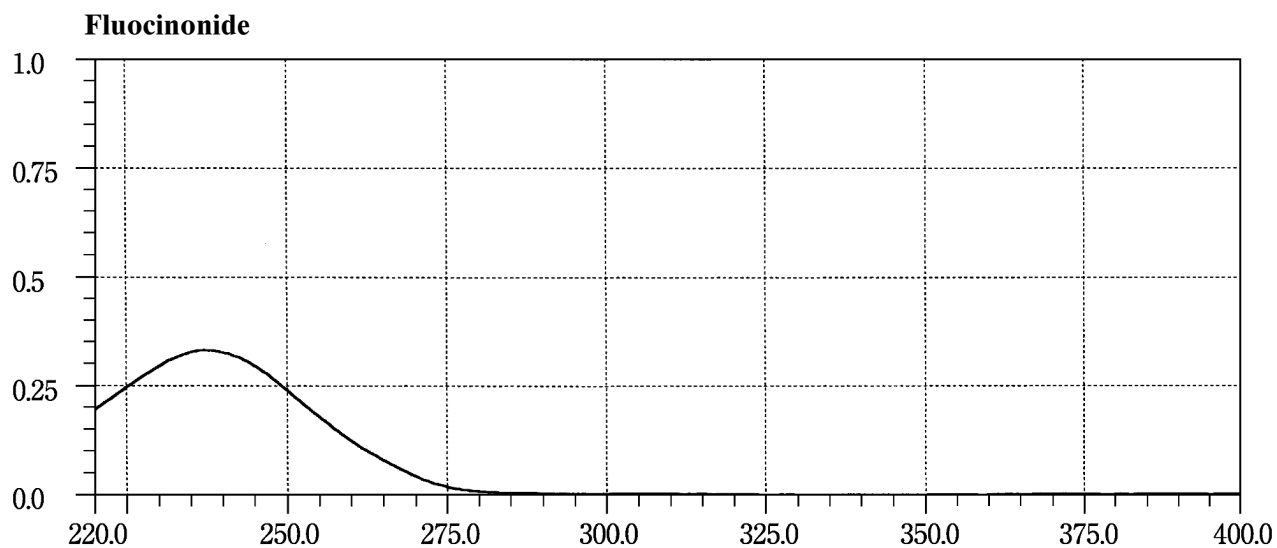
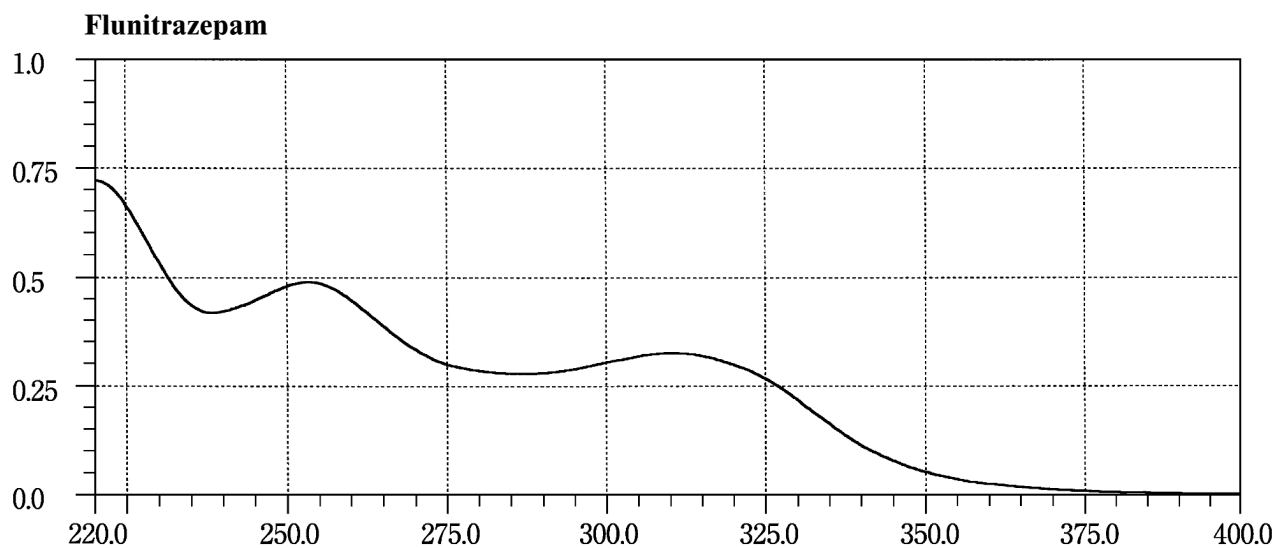
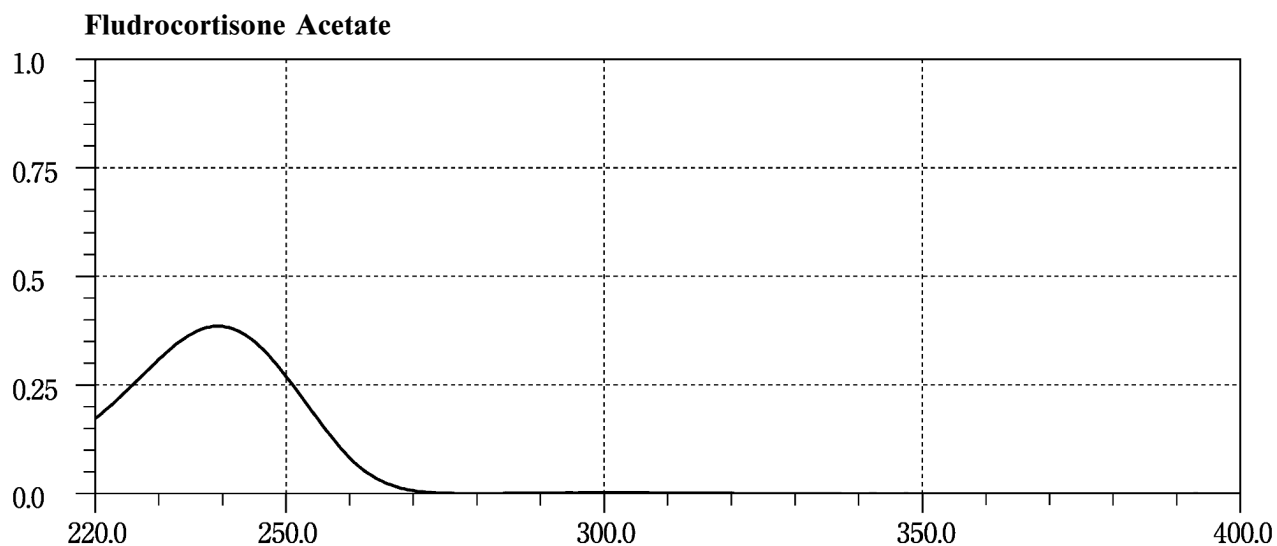

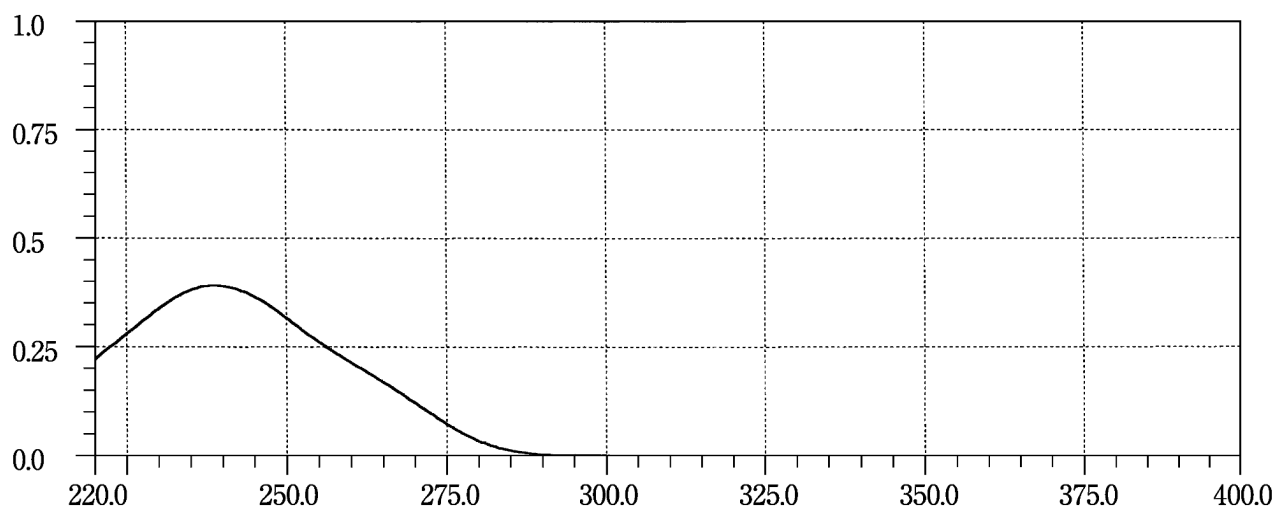
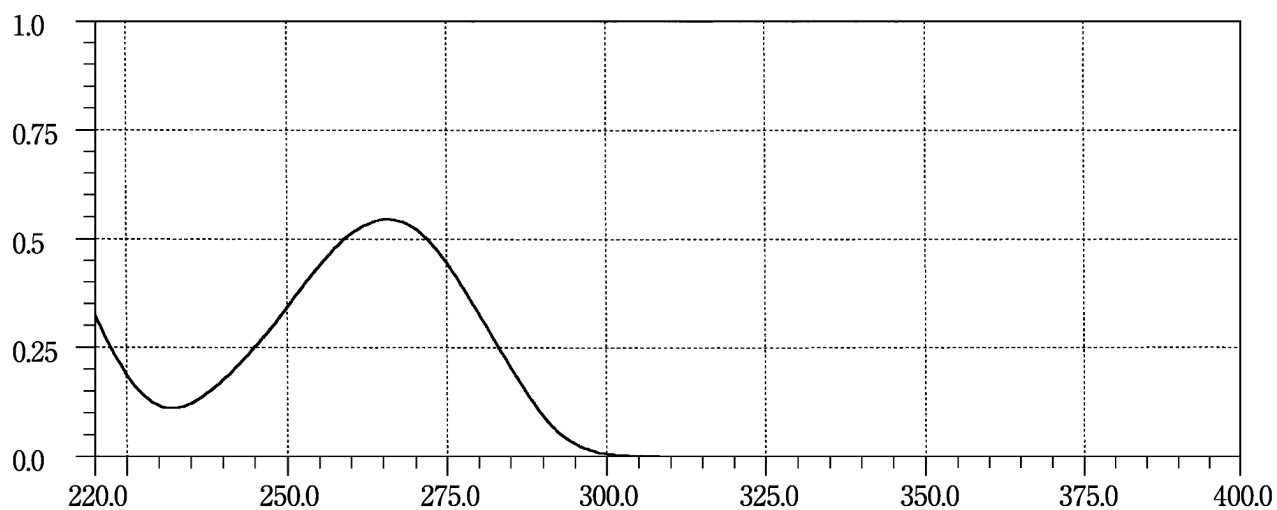
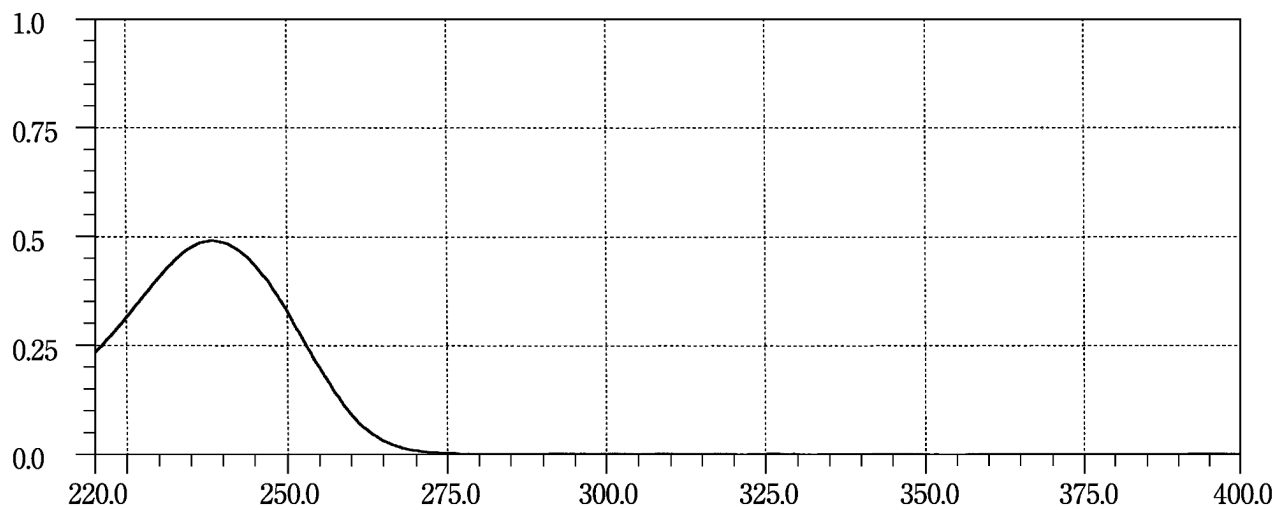
Fluorometholone**Fluorouracil****Fluoxymesterone**

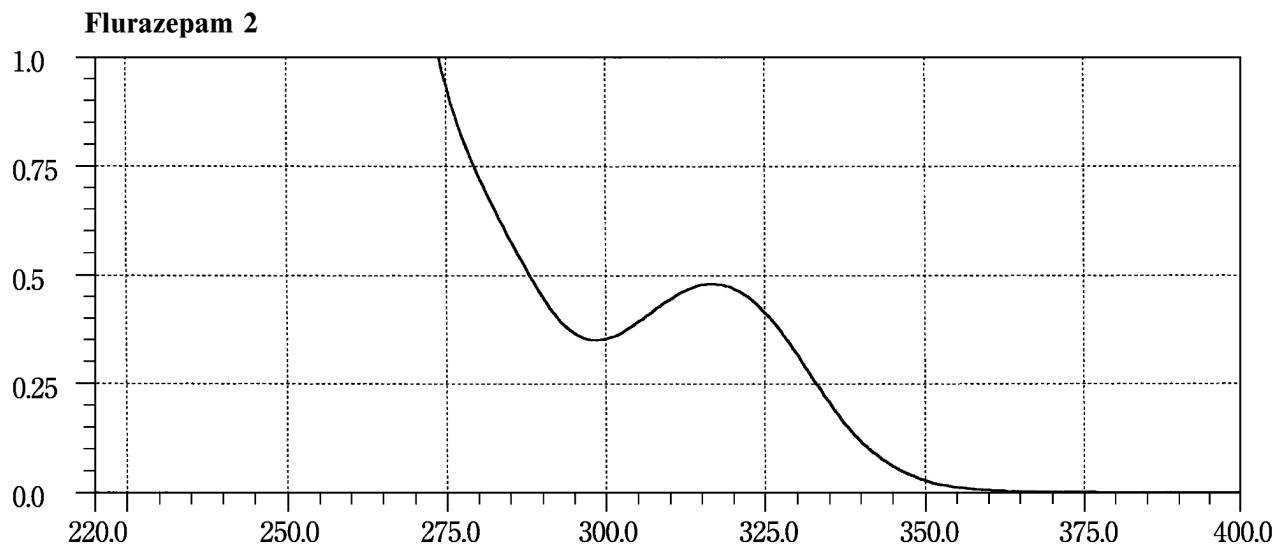
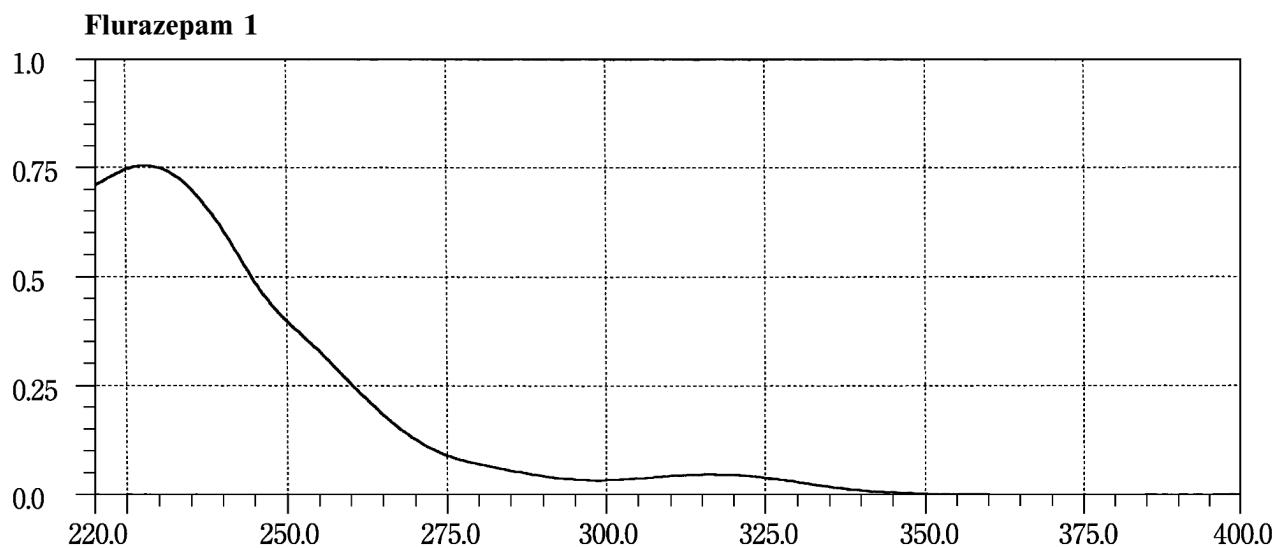
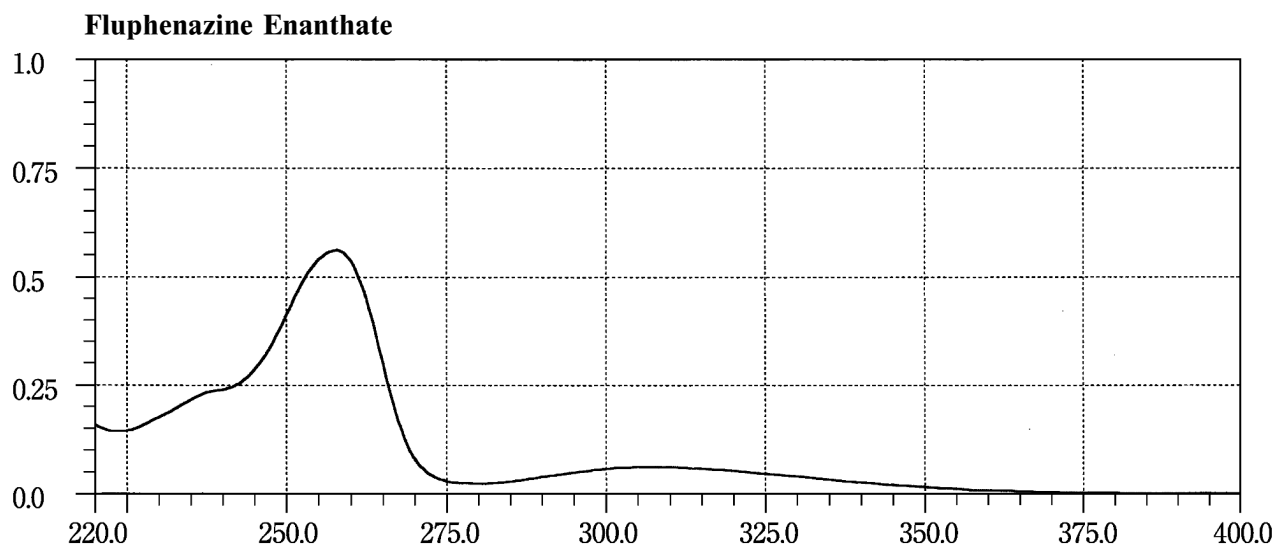

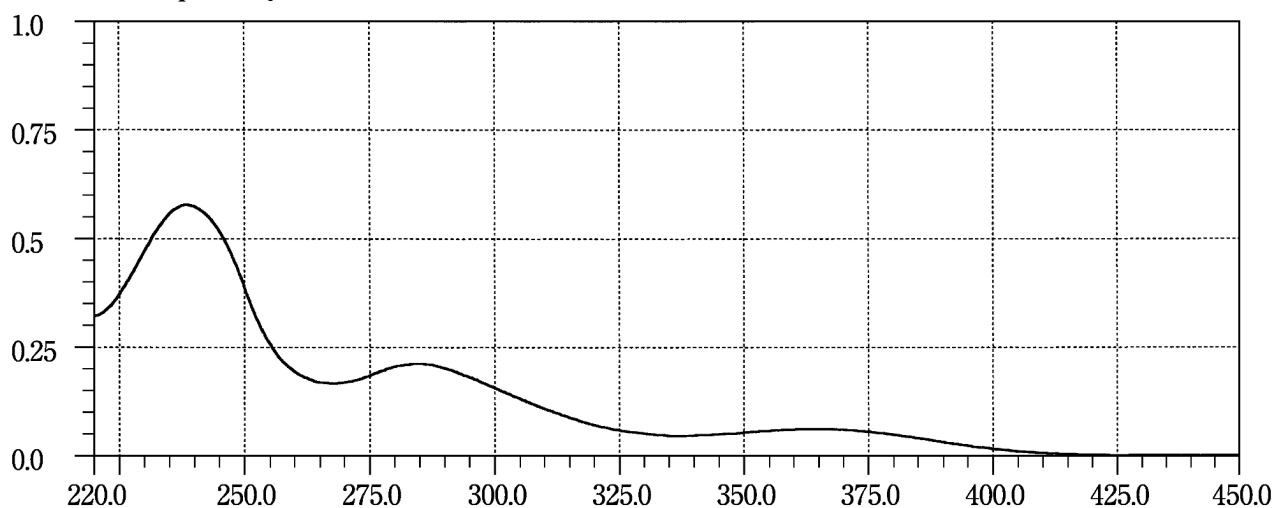
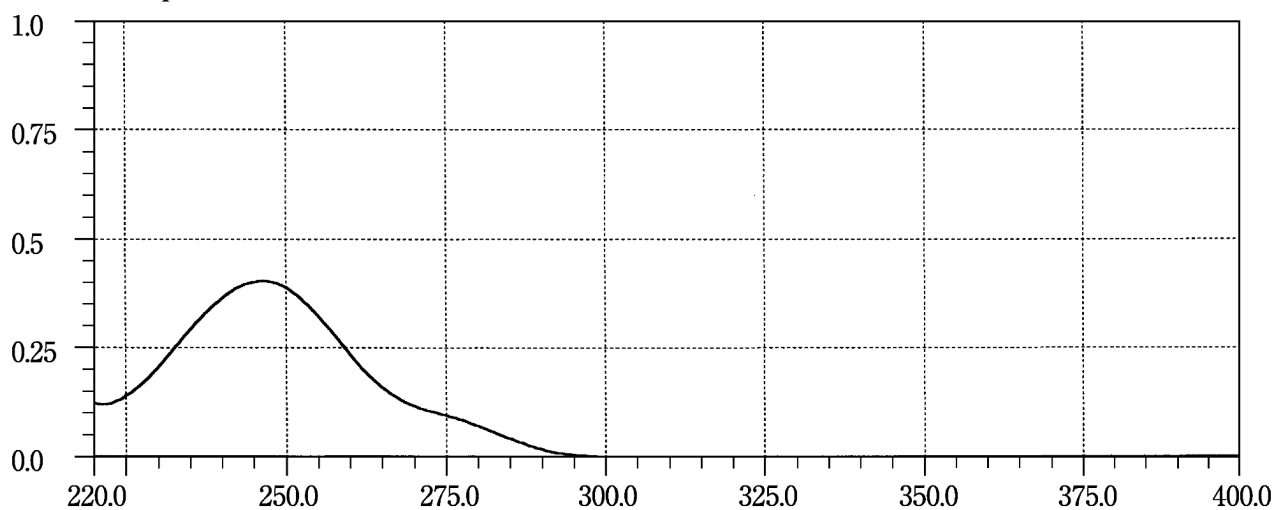
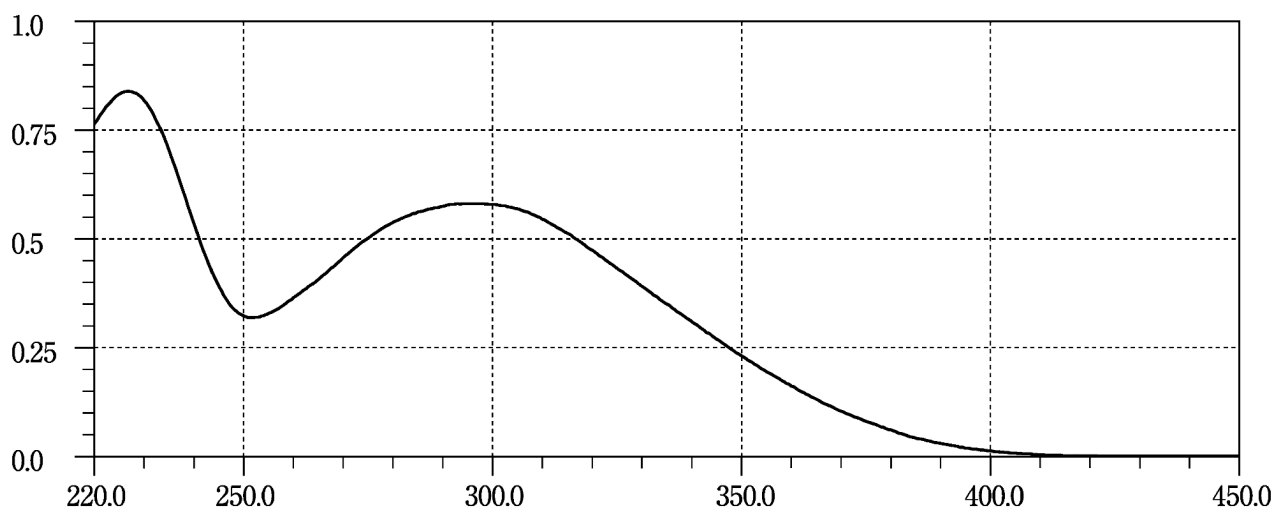
Flurazepam Hydrochloride**Flurbiprofen****Flutamide**

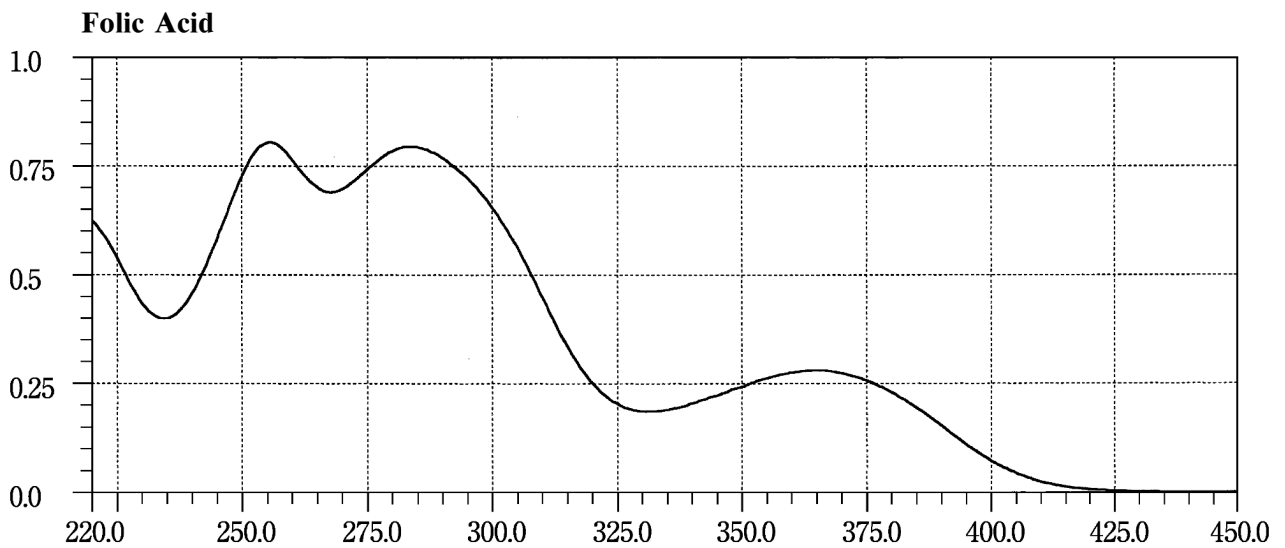
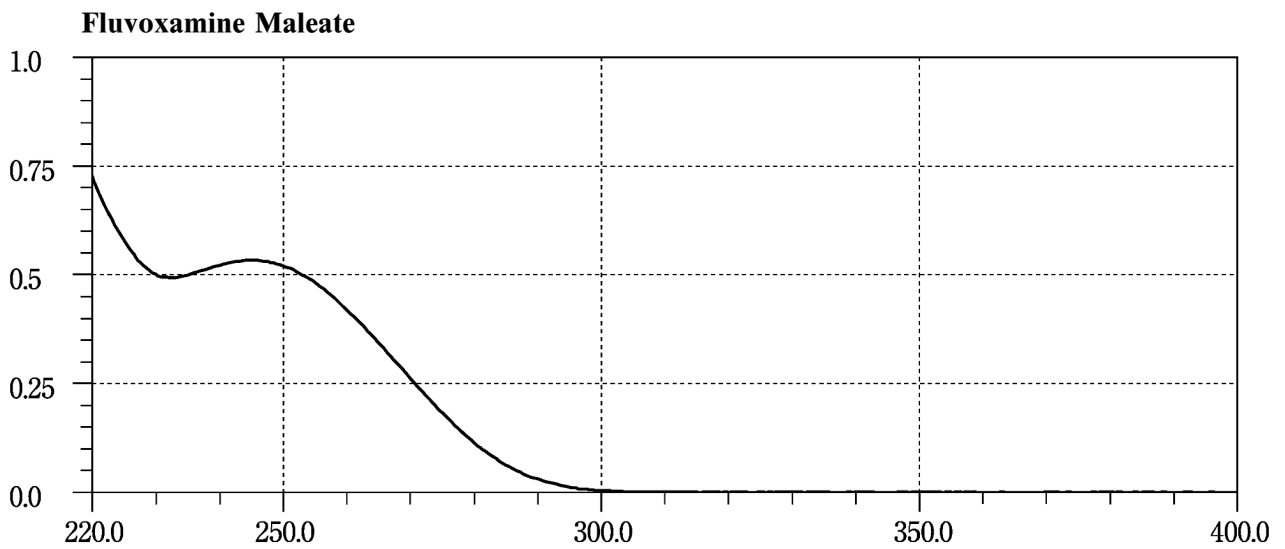
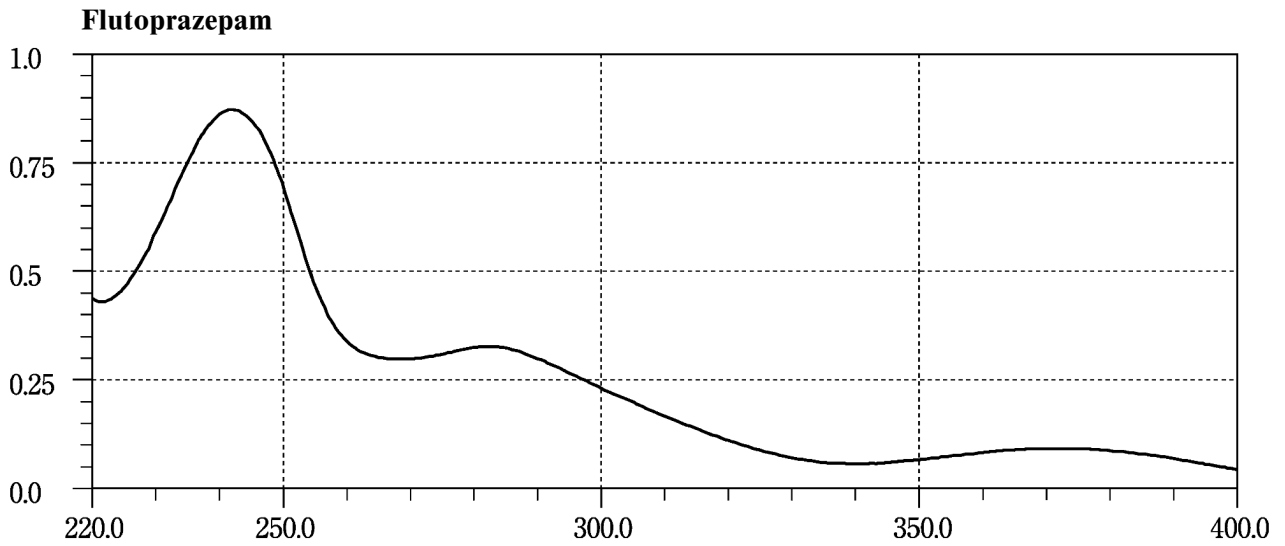

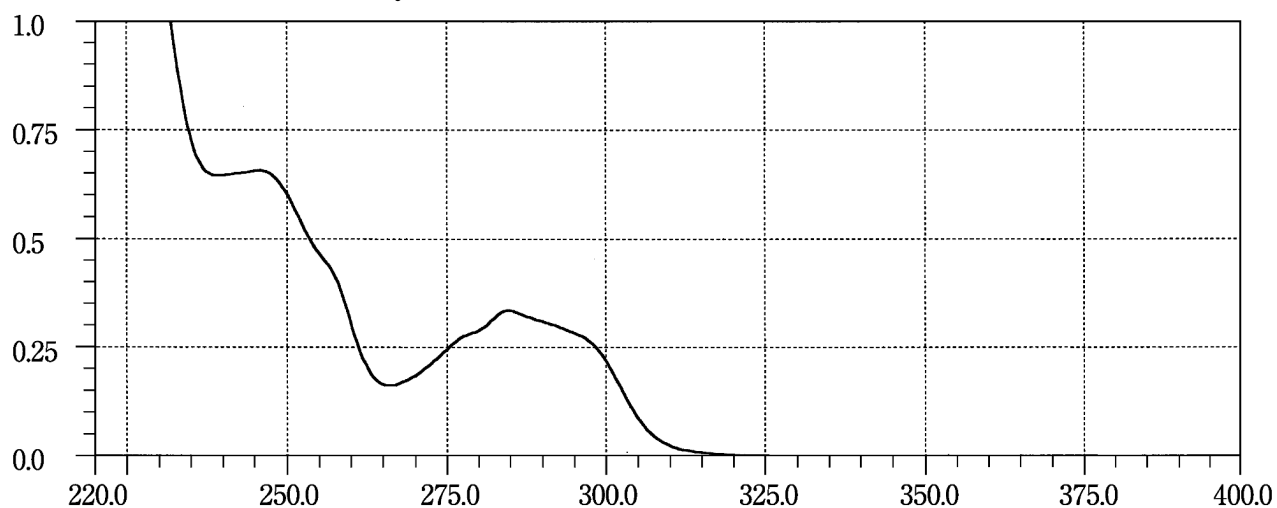
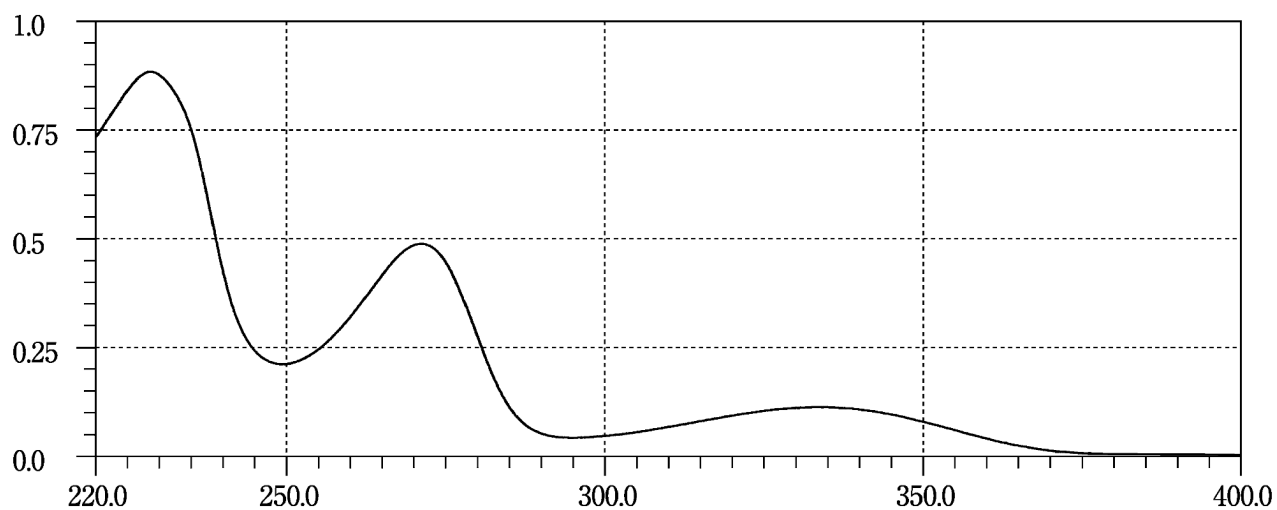
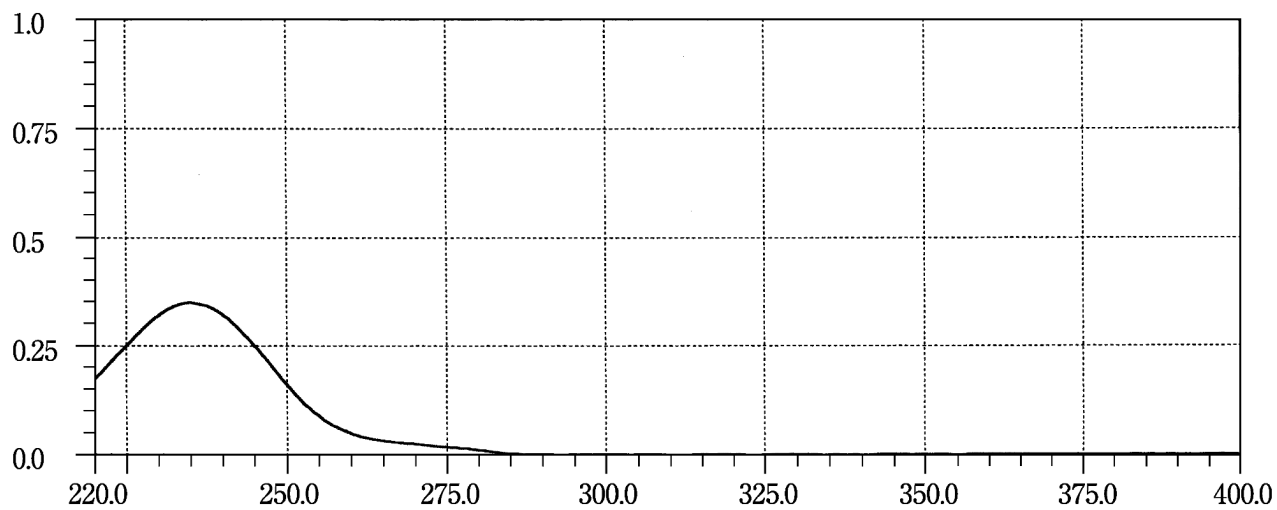
Formoterol Fumarate Hydrate**Furosemide****Gabexate Mesilate**

β -Galactosidase (Aspergillus)

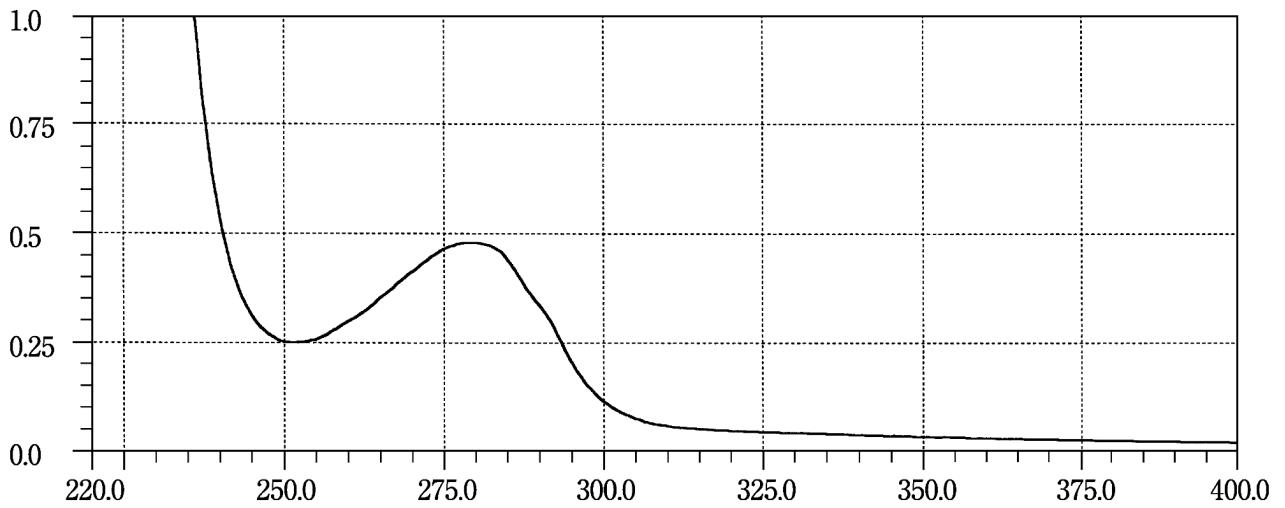

Glibenclamide

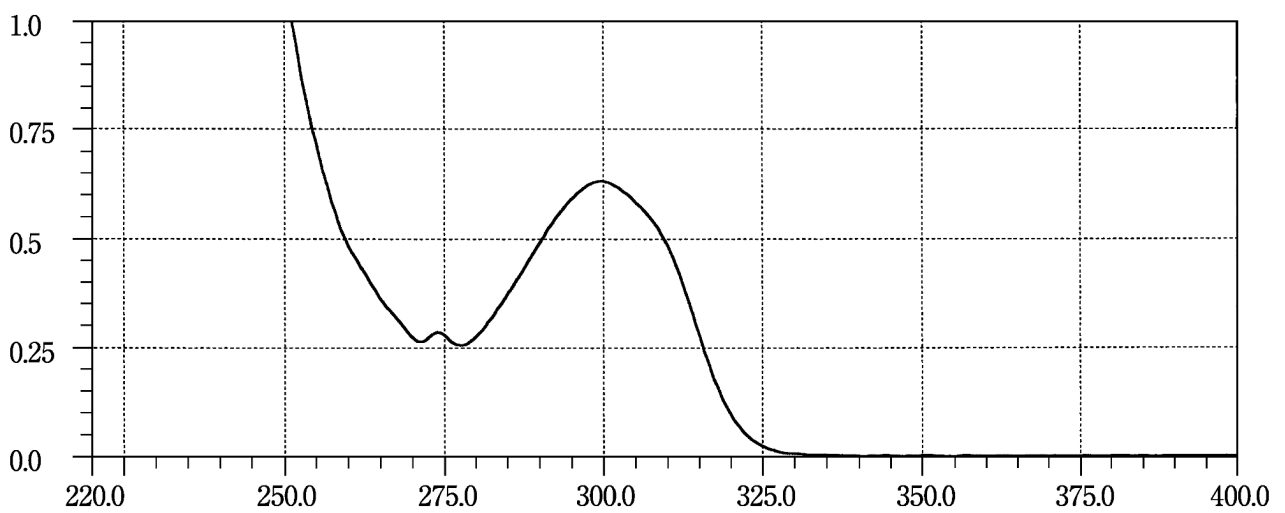

Gliclazide

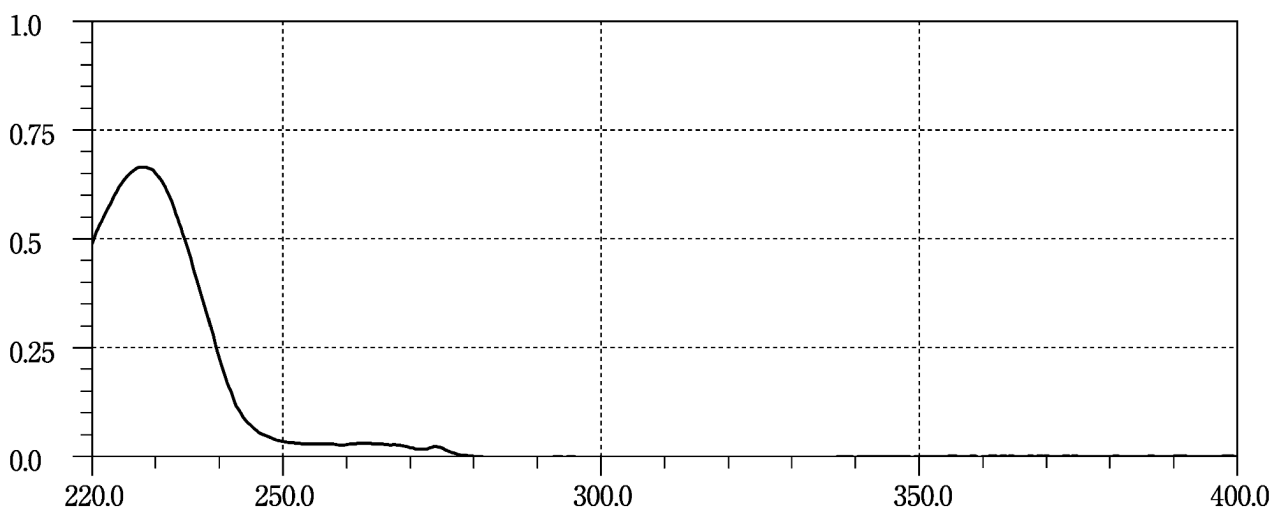

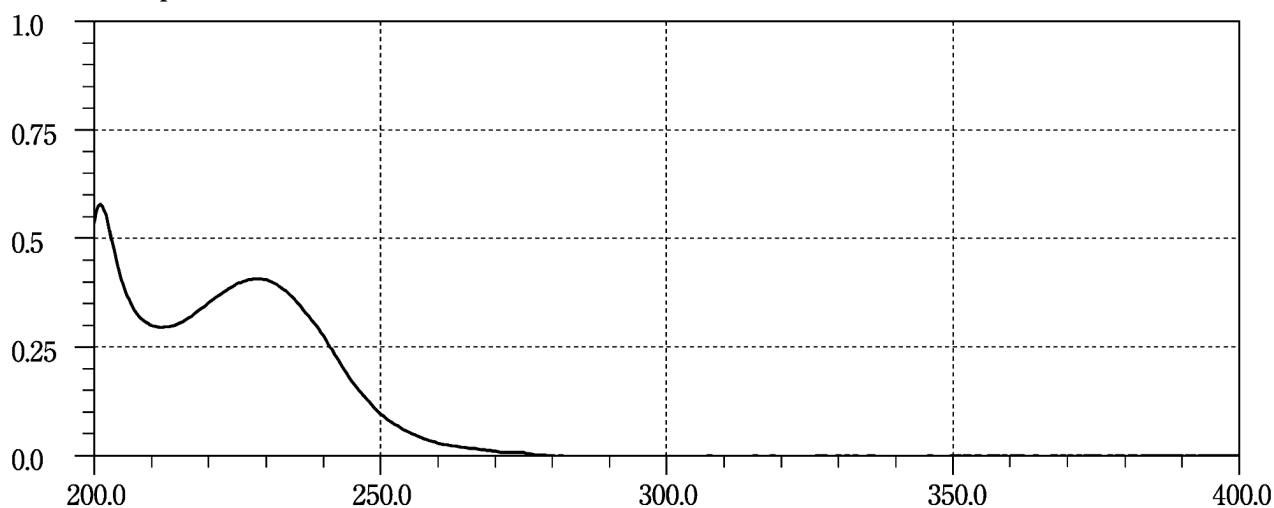
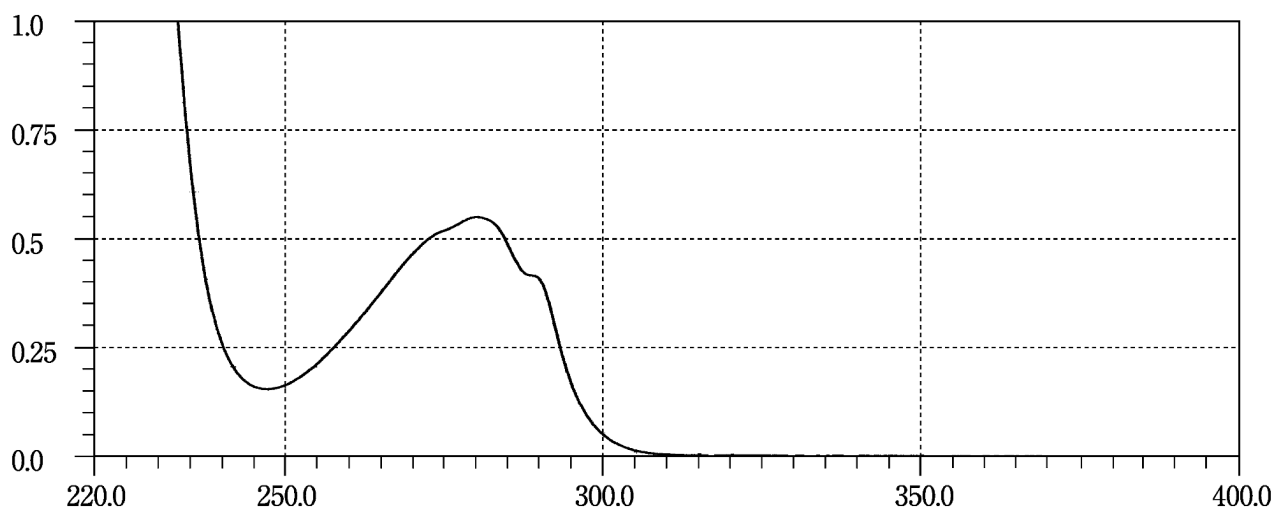
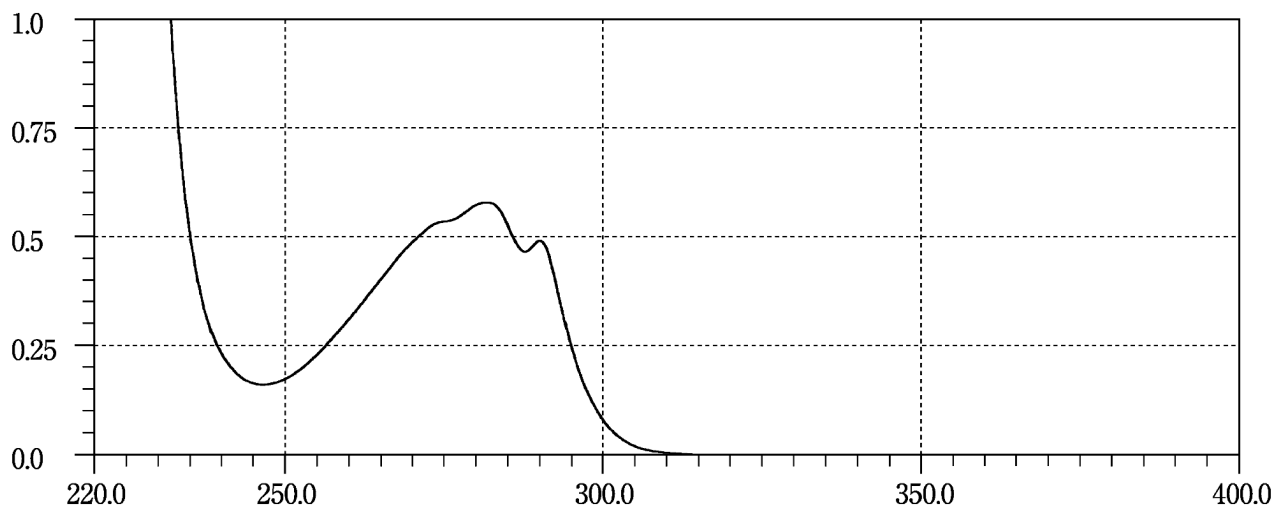
Glimepiride**Gonadorelin Acetate****Gramicidin**

Griseofulvin

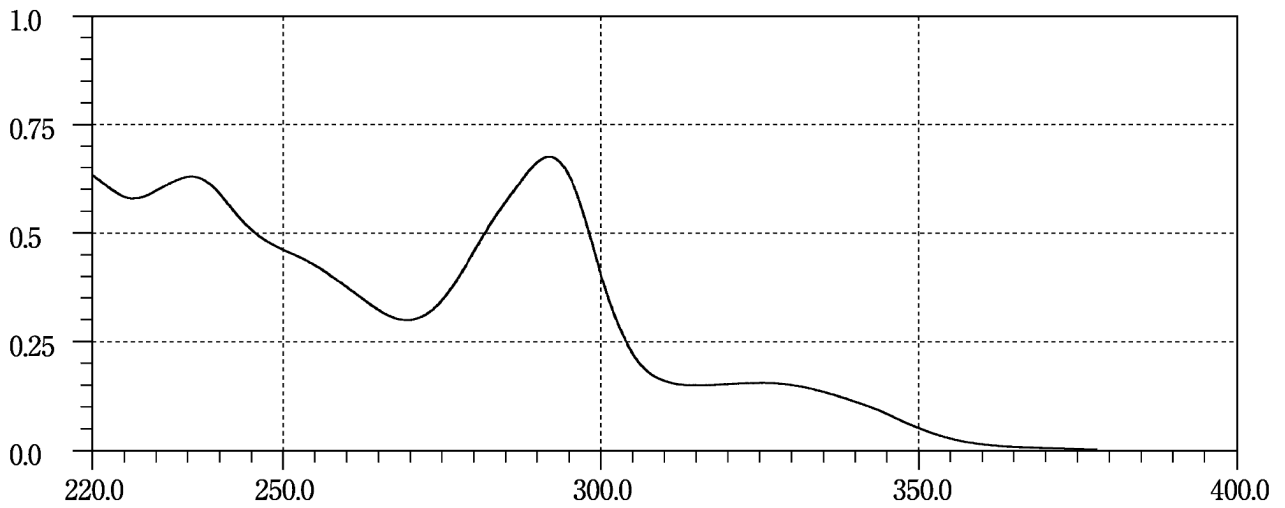

Guaifenesin

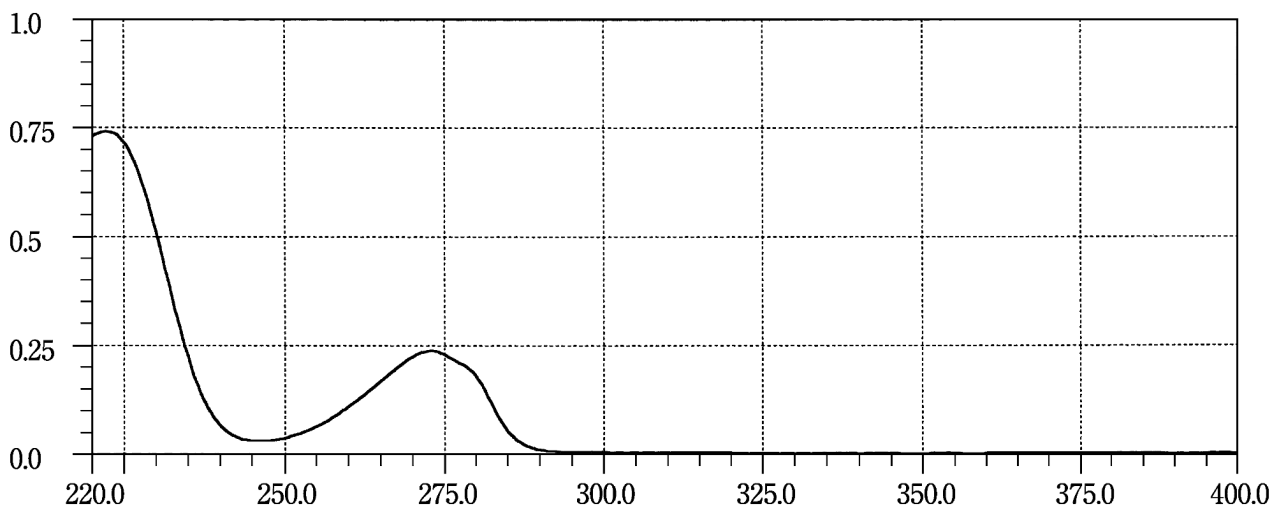

Guanabenz Acetate

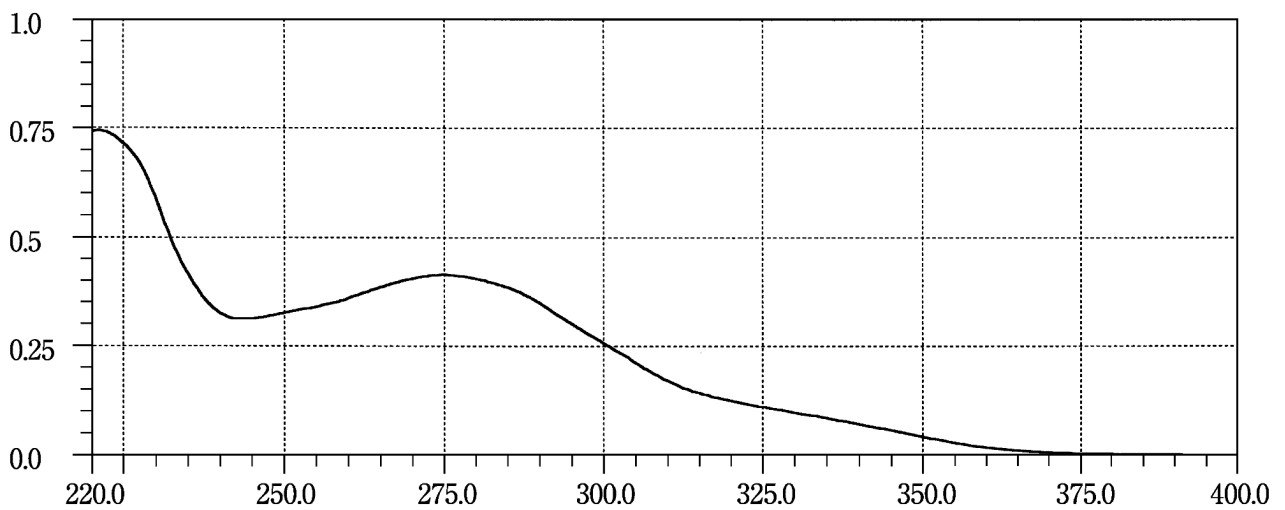

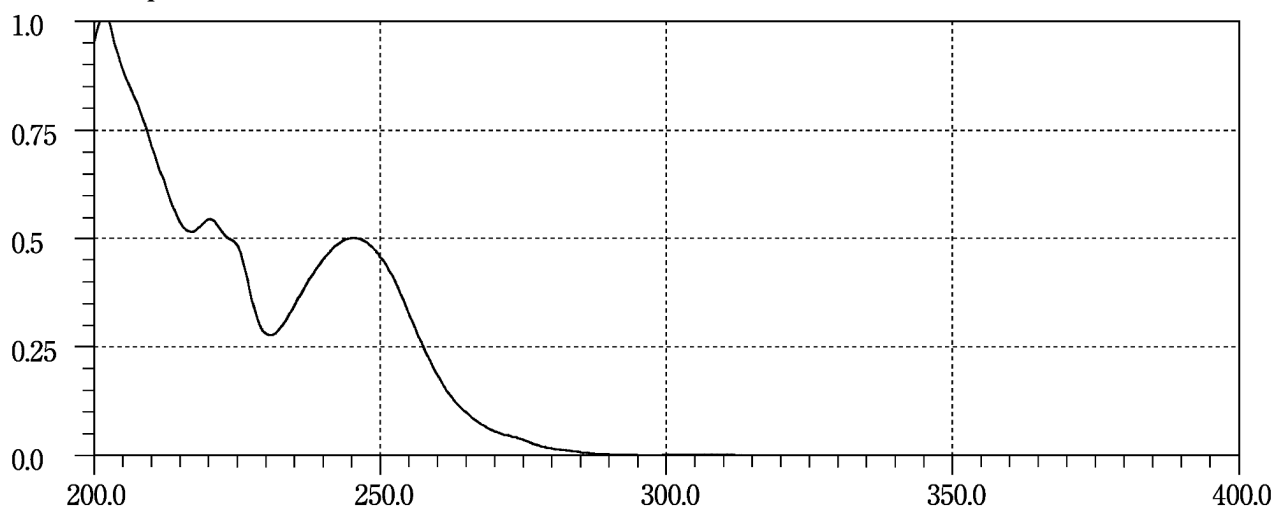
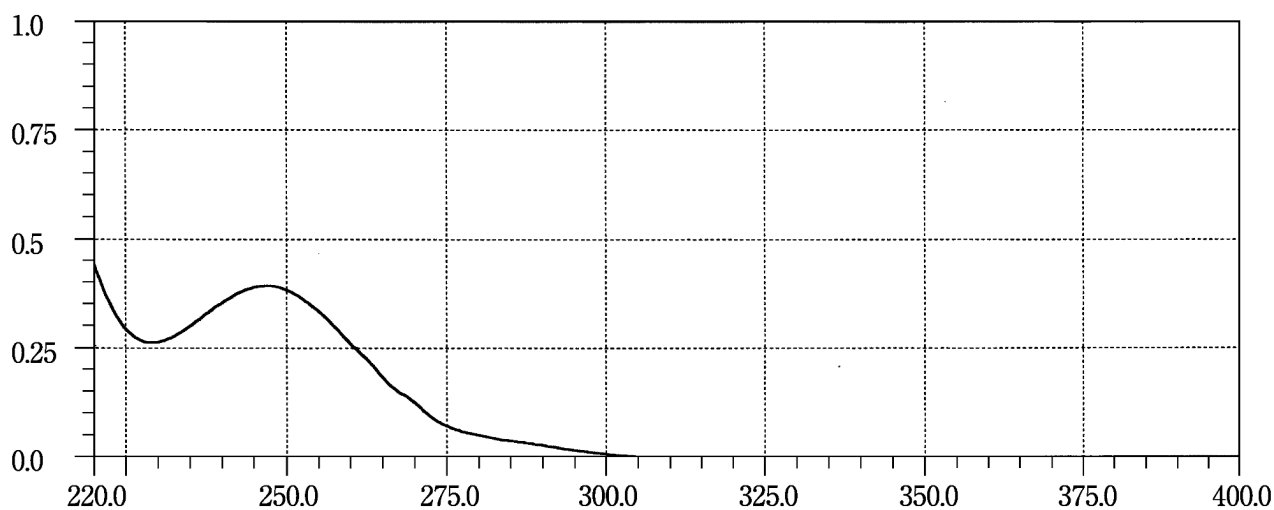
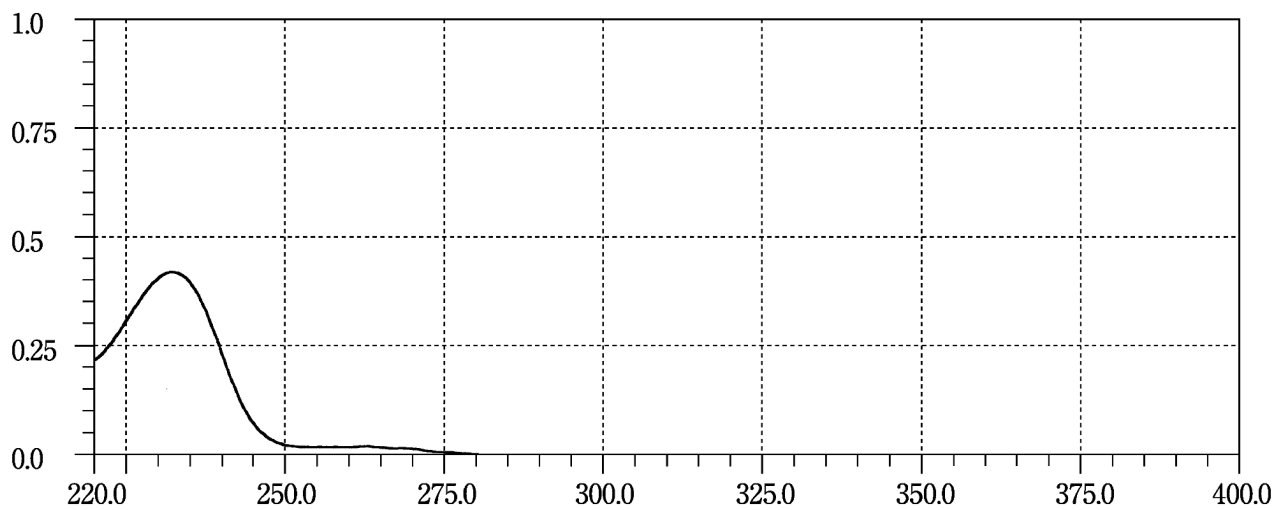
Haloperidol**Haloxazolam****Homochlorcyclizine Hydrochloride**

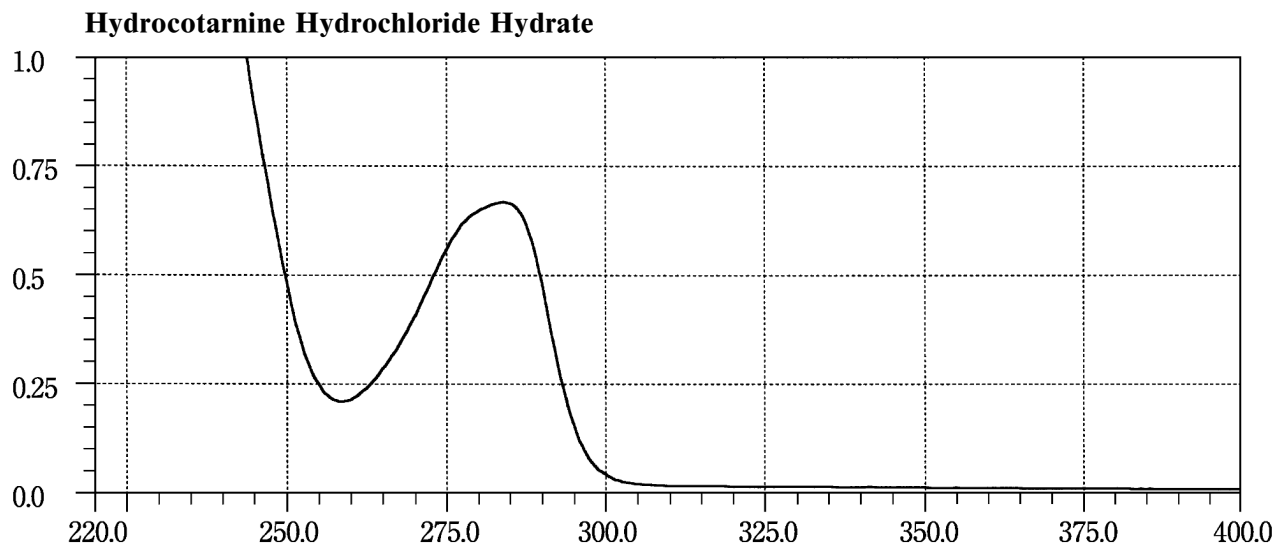
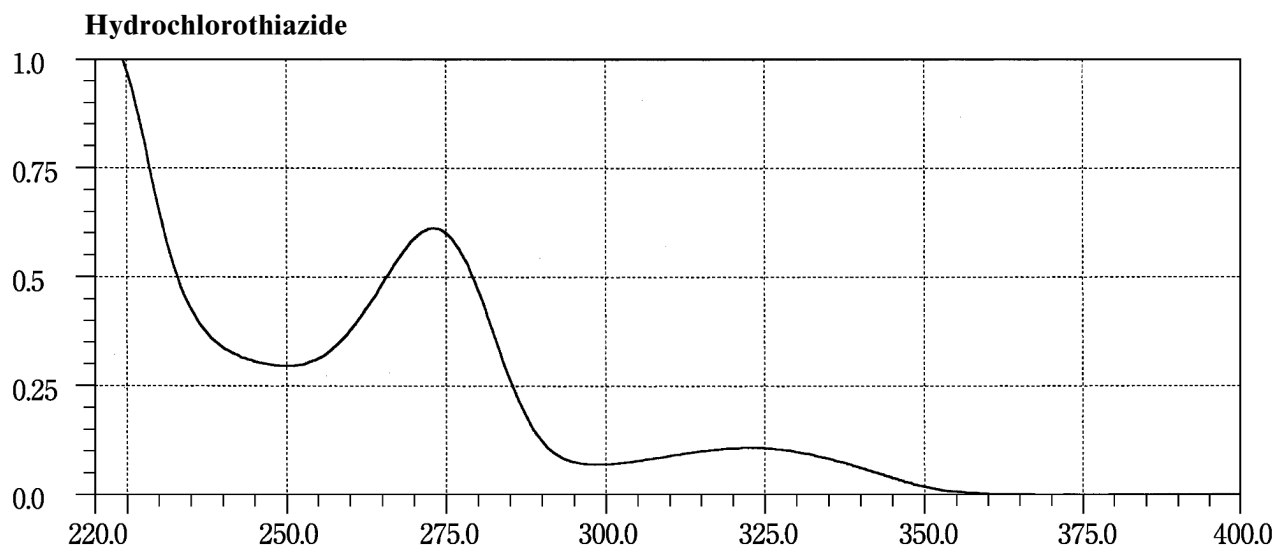
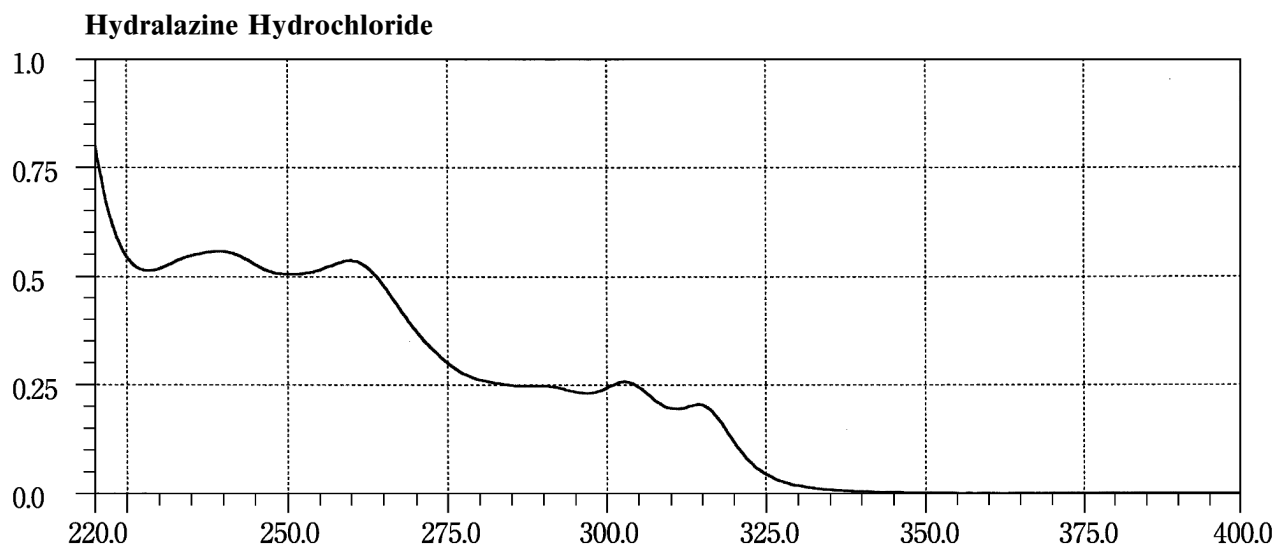

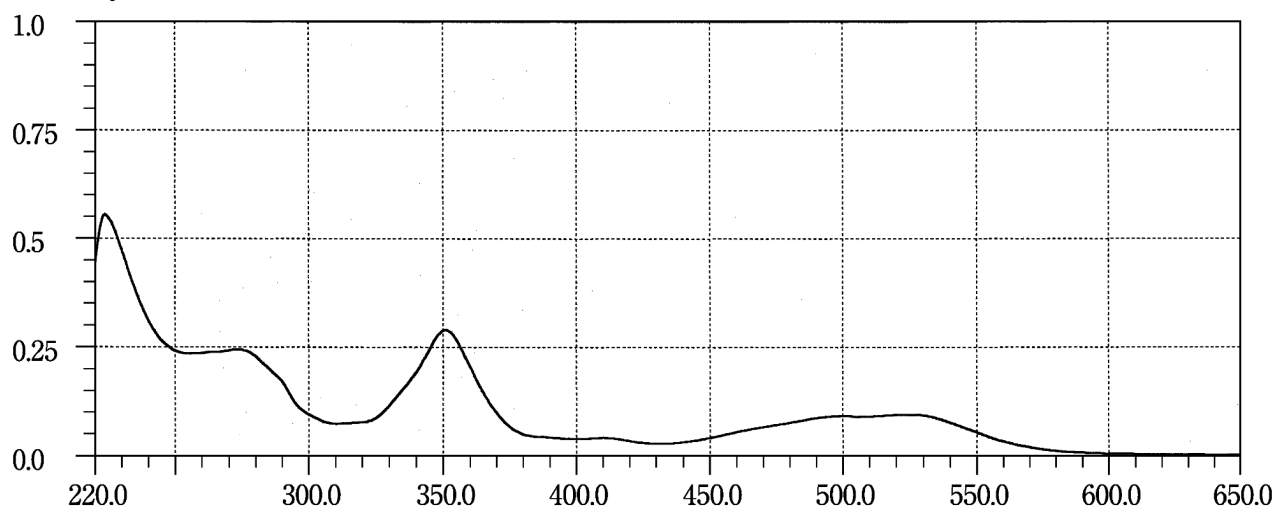
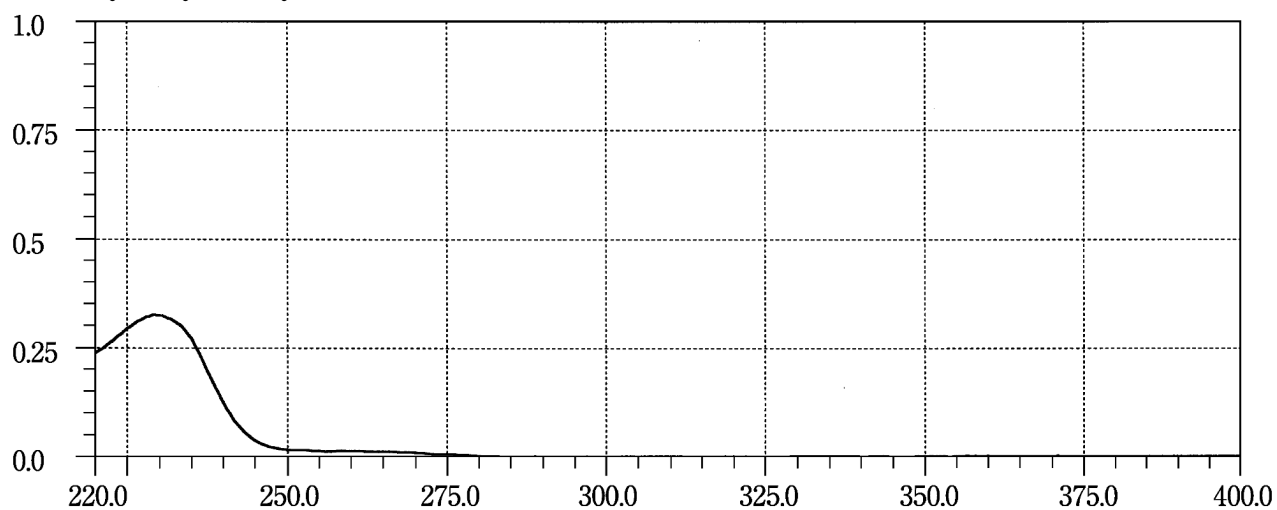
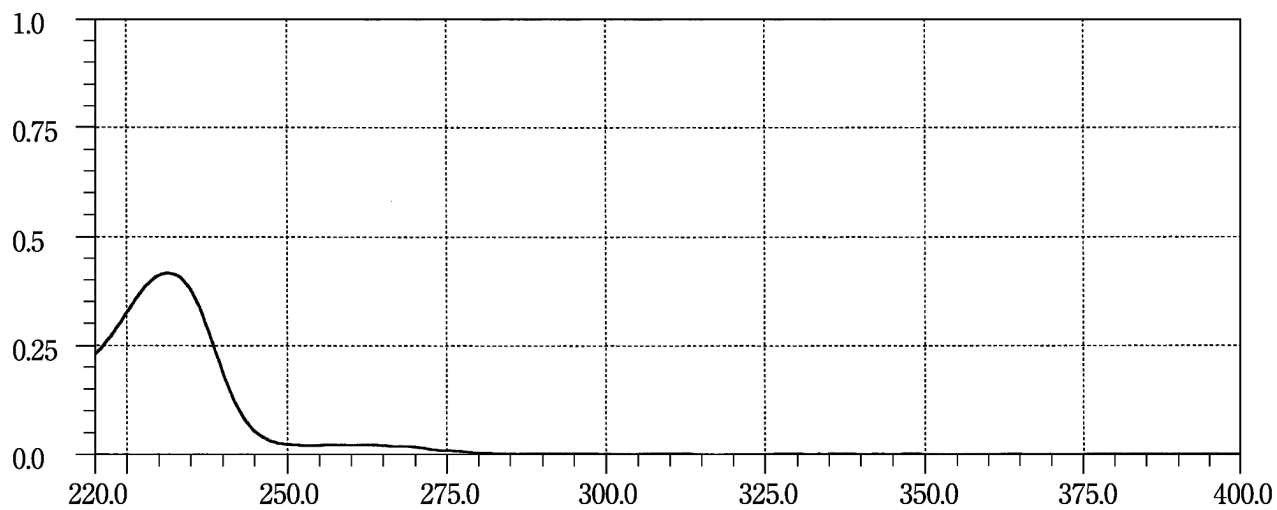
Hydroxocobalamin Acetate**Hydroxyzine Hydrochloride****Hydroxyzine Pamoate**

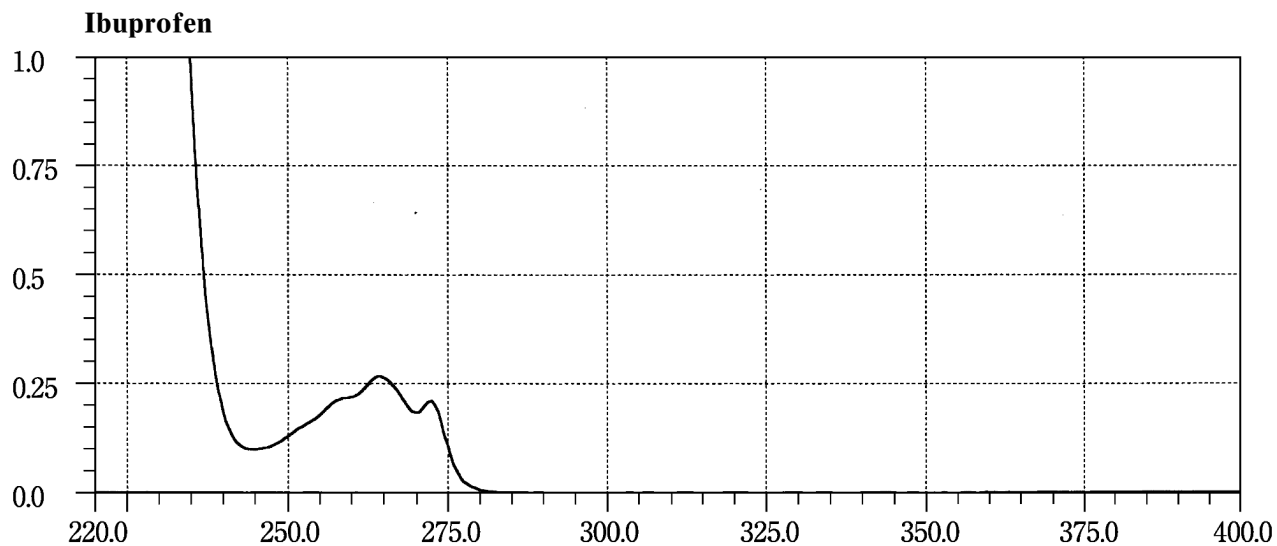
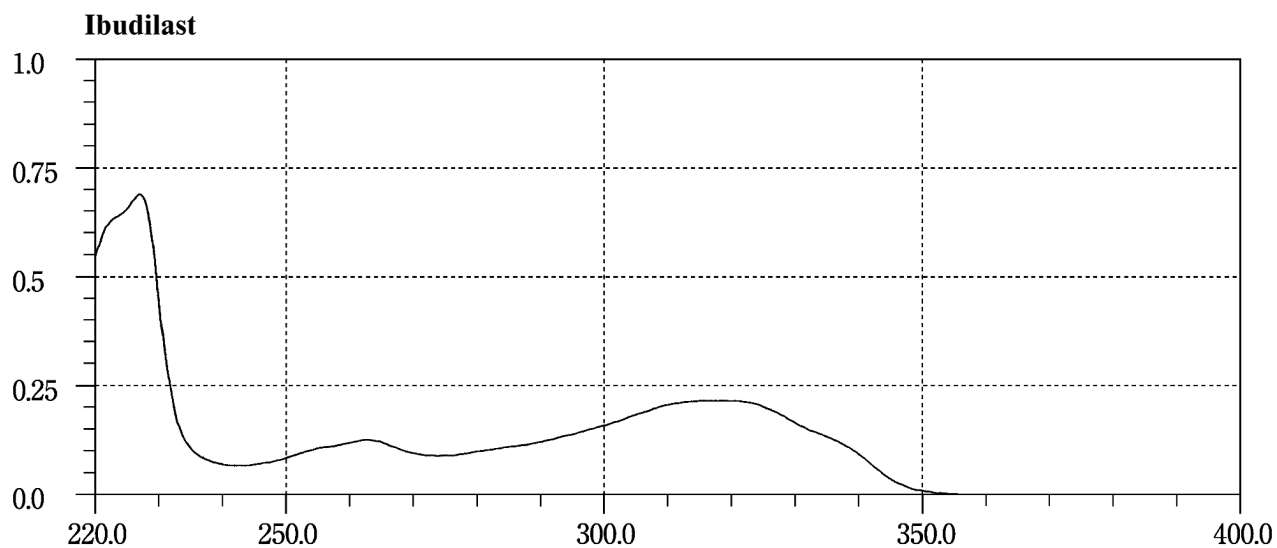
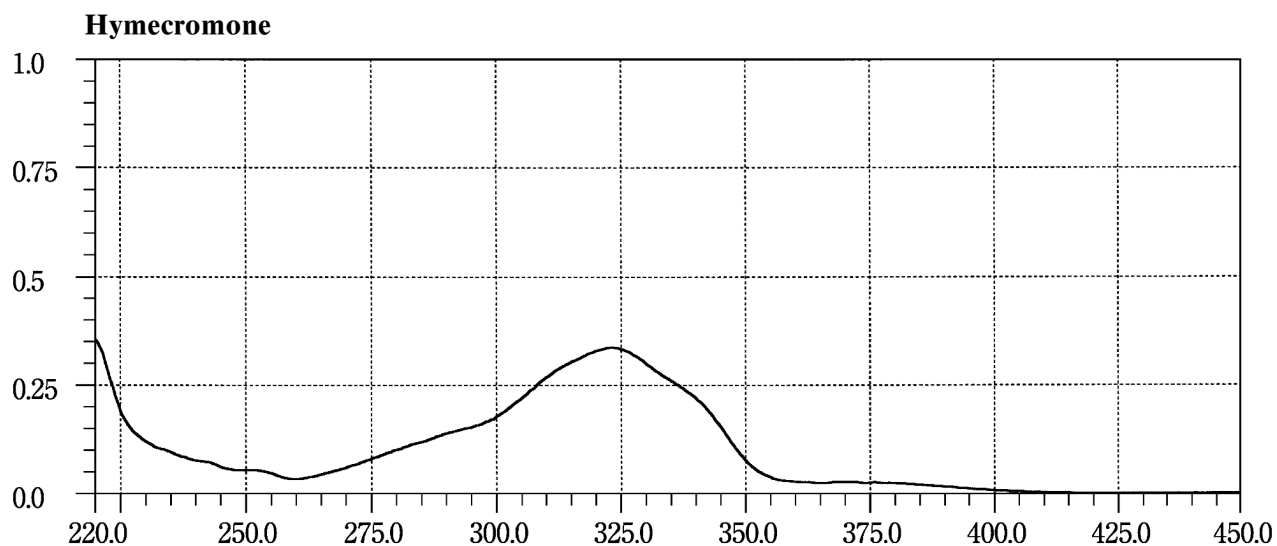

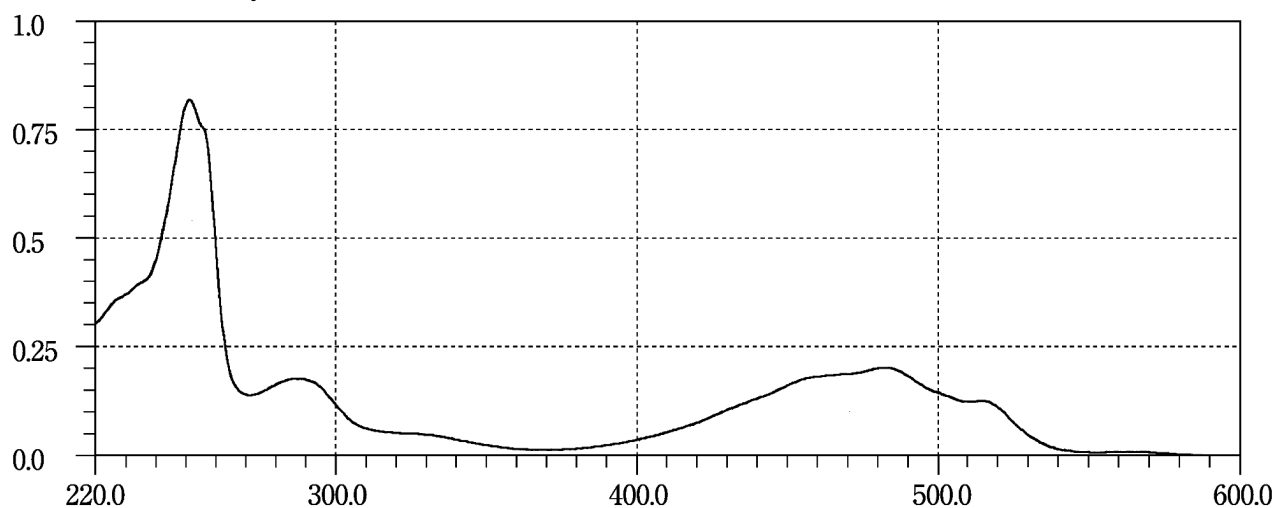
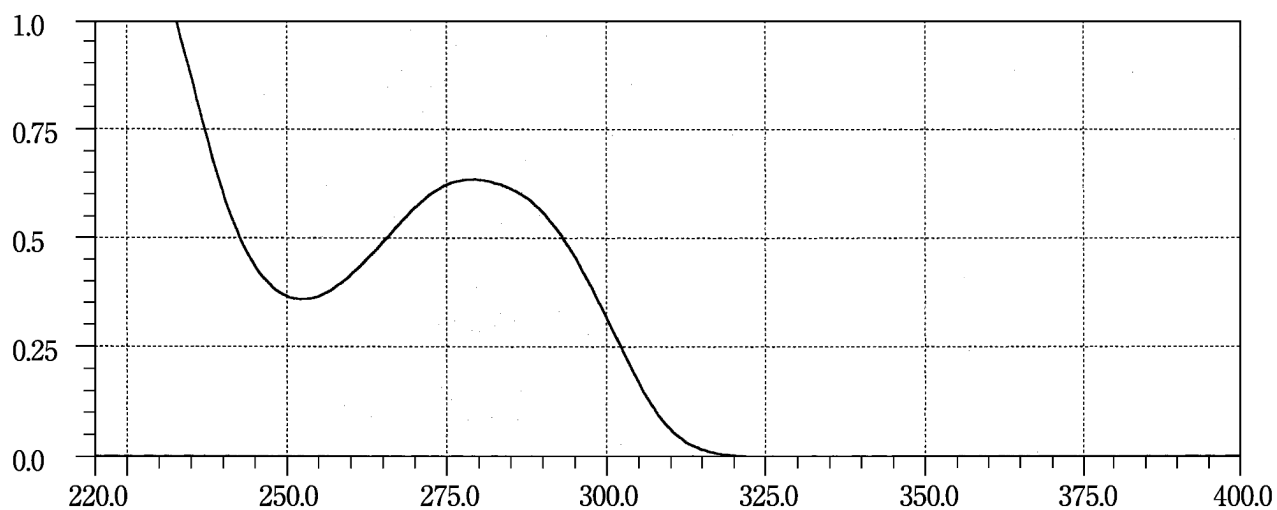
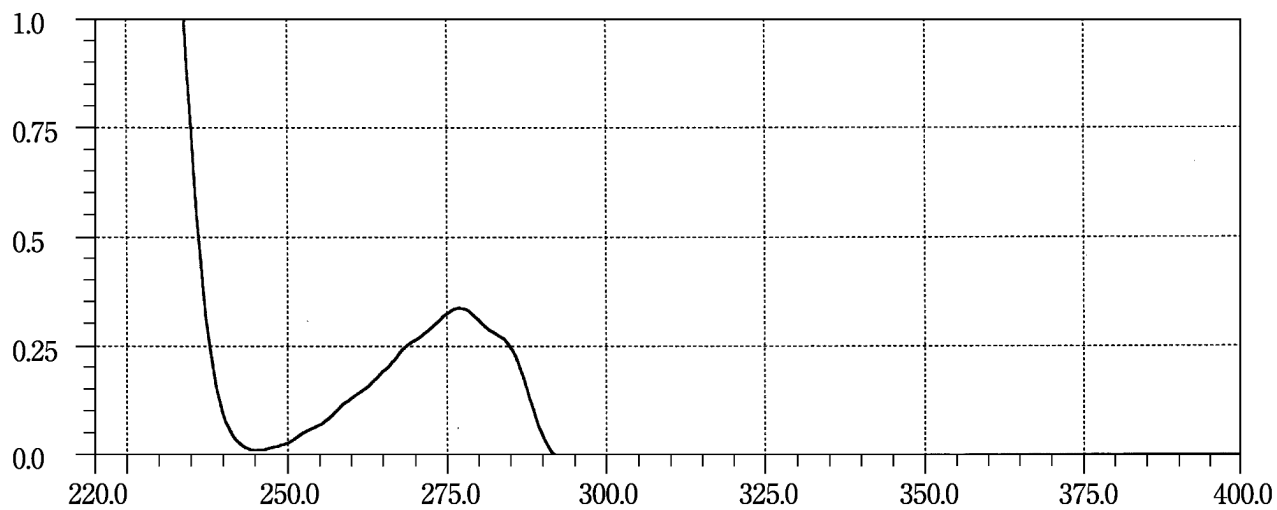
Idarubicin Hydrochloride**Idoxuridine****Ifenprodil Tartrate**

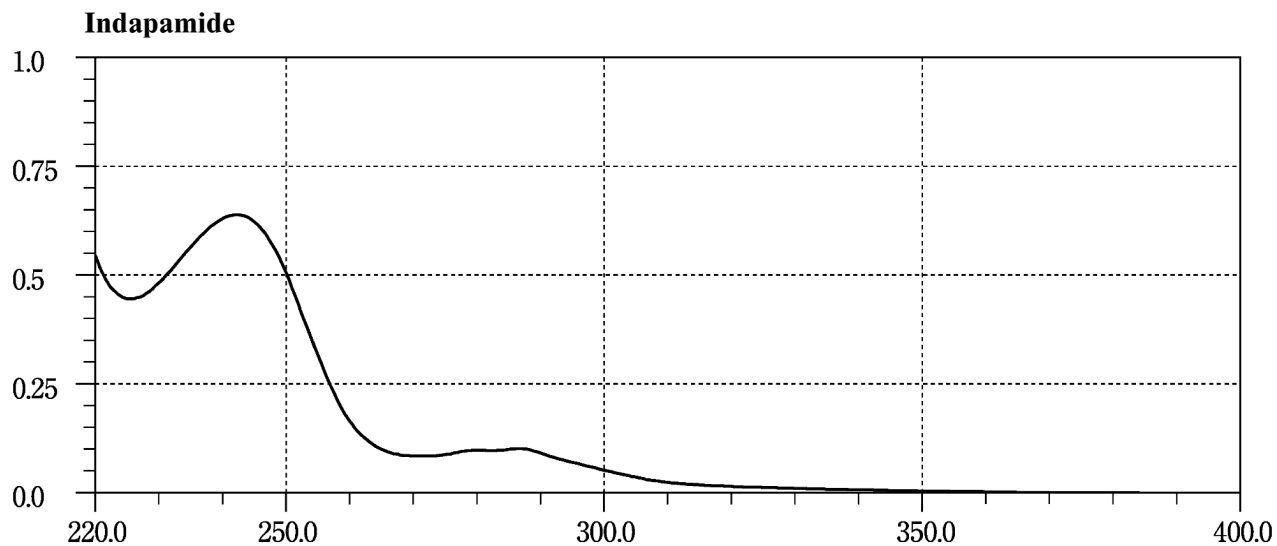
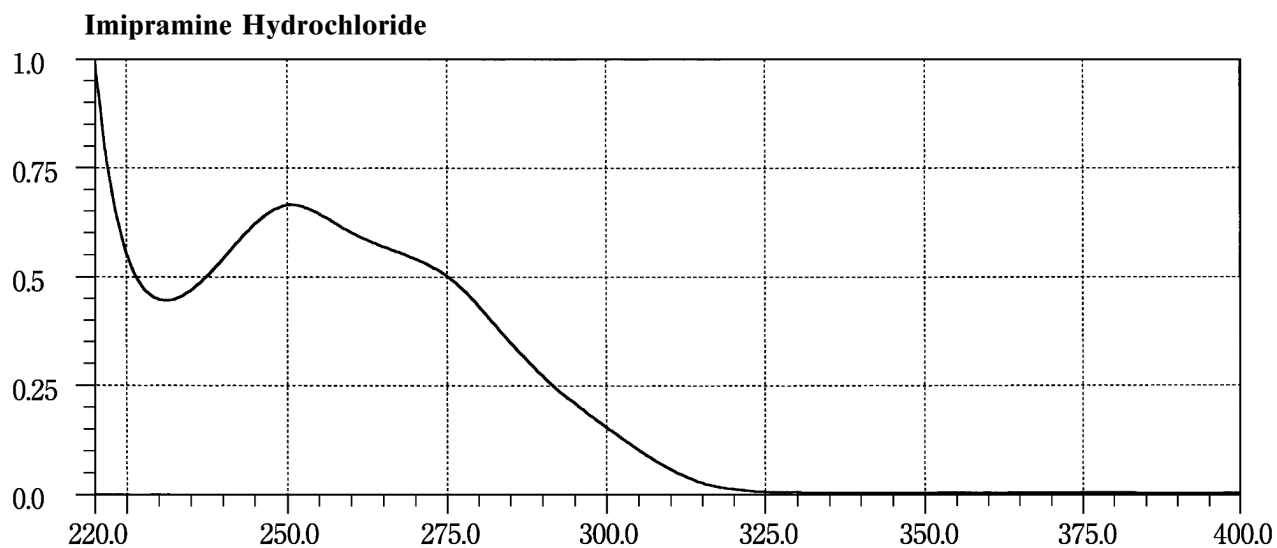
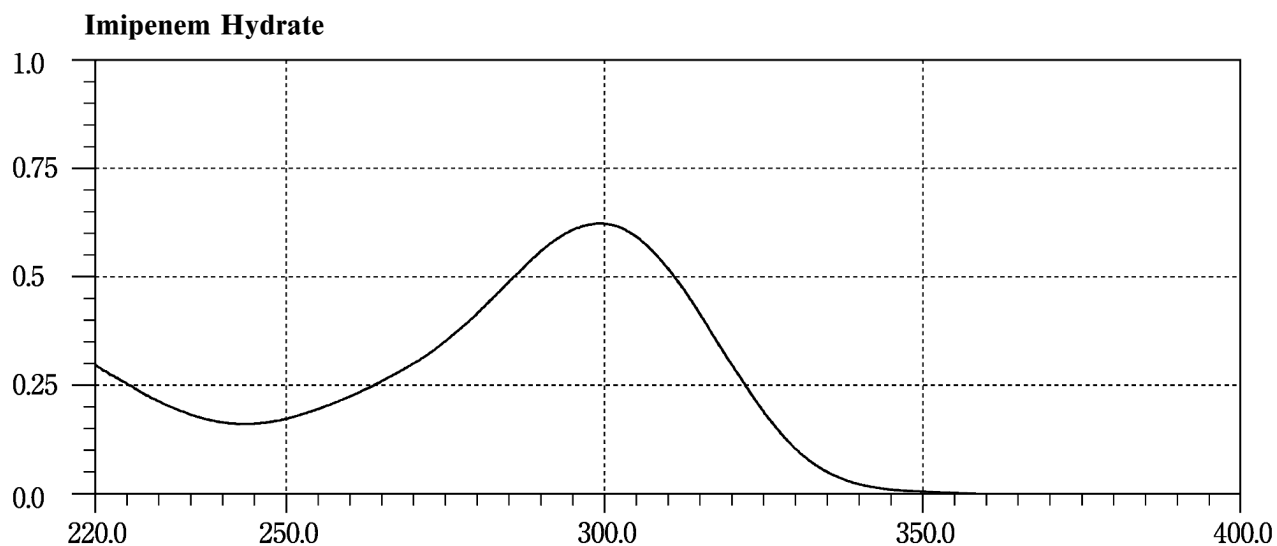

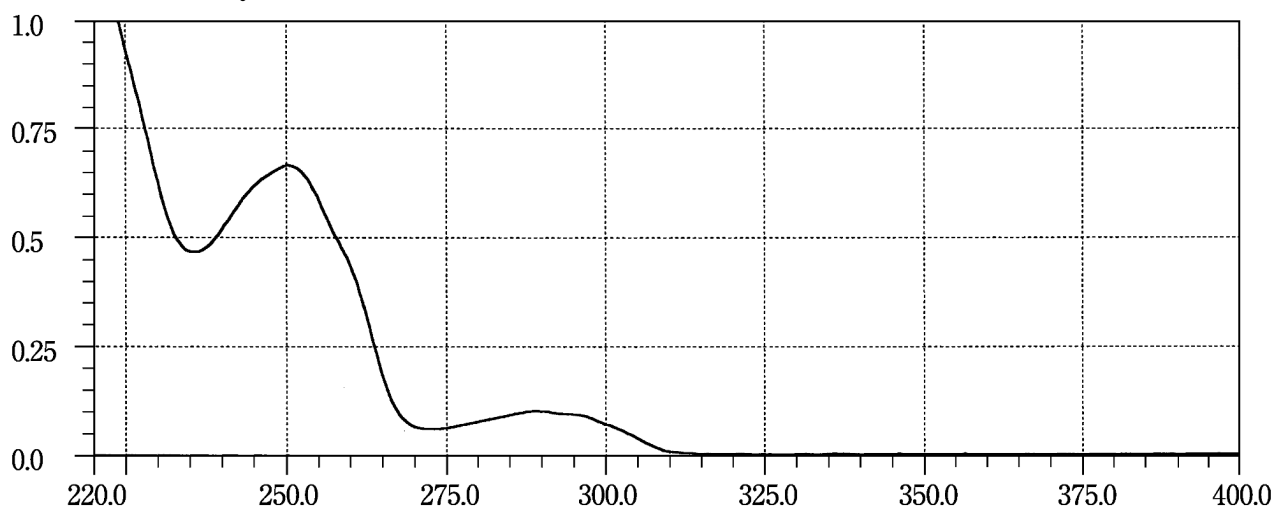
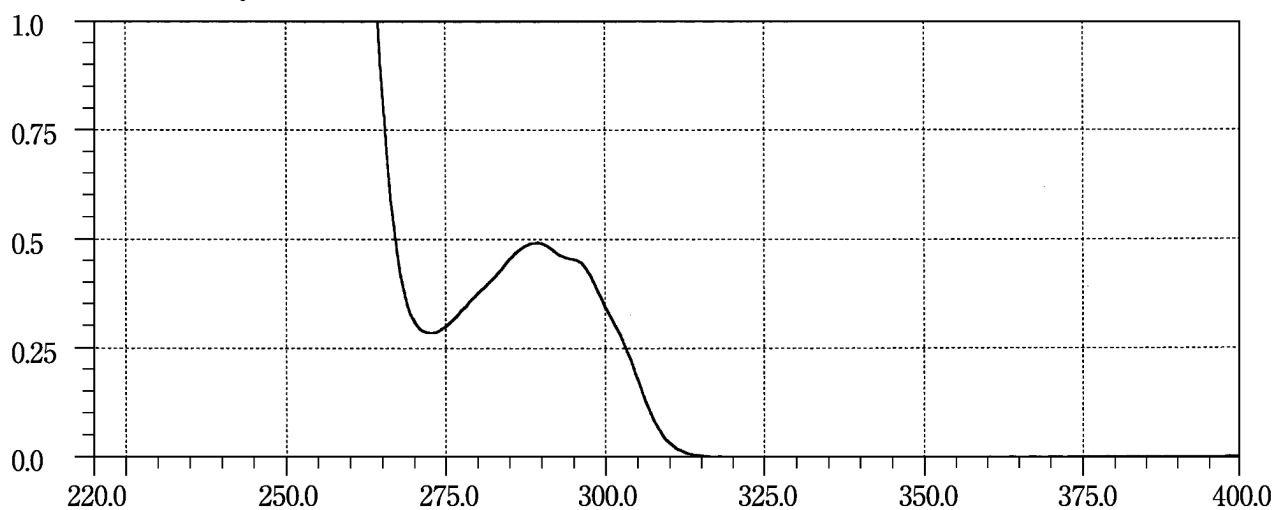
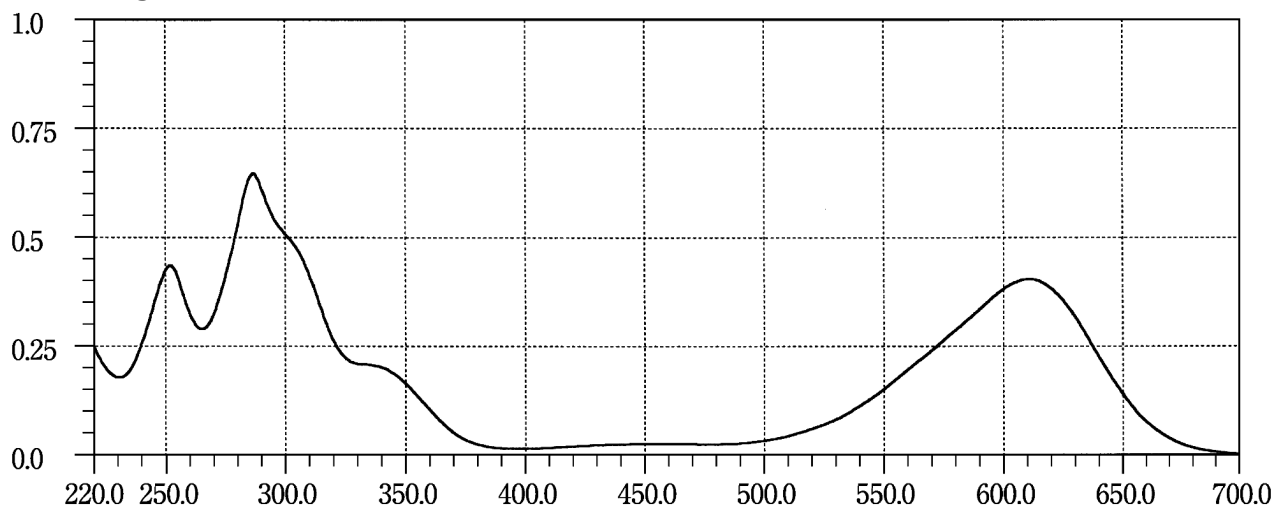
Indenolol Hydrochloride 1**Indenolol Hydrochloride 2****Indigocarmin**

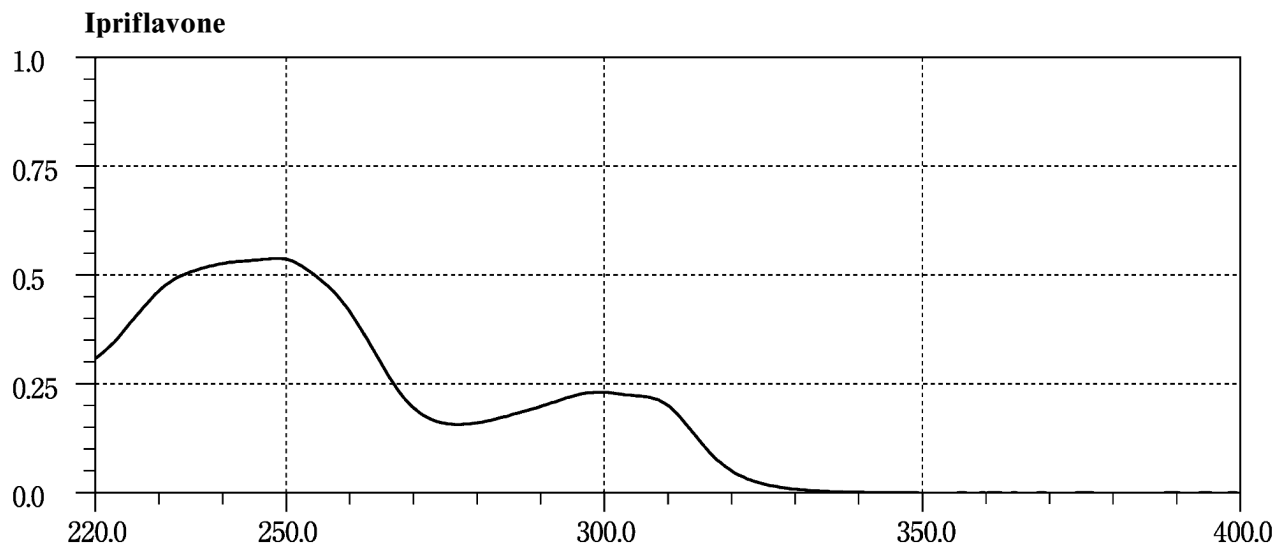
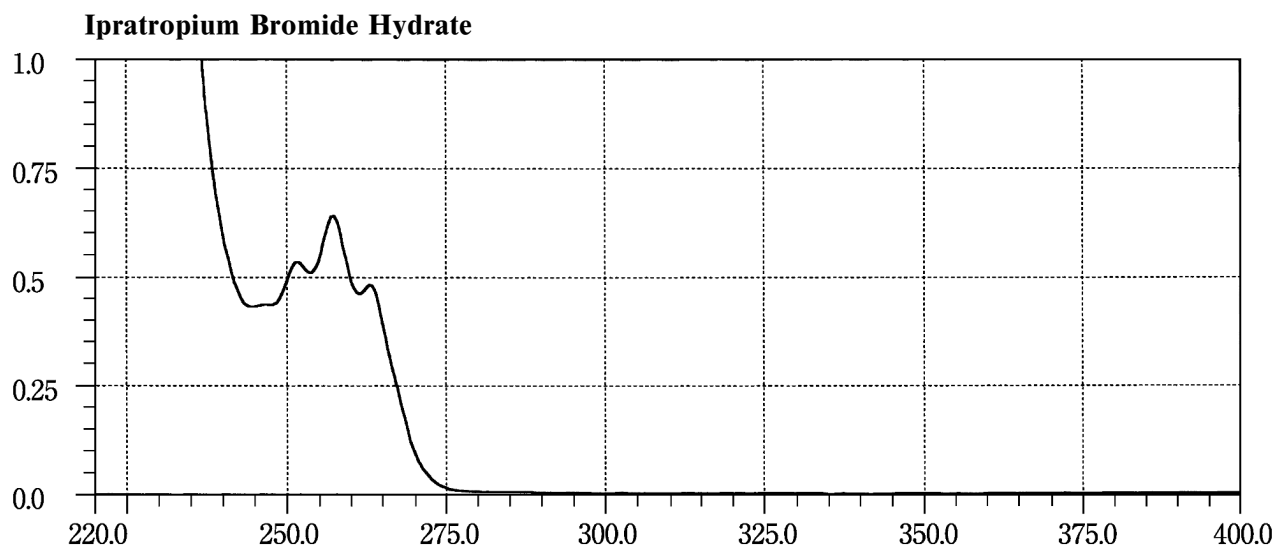
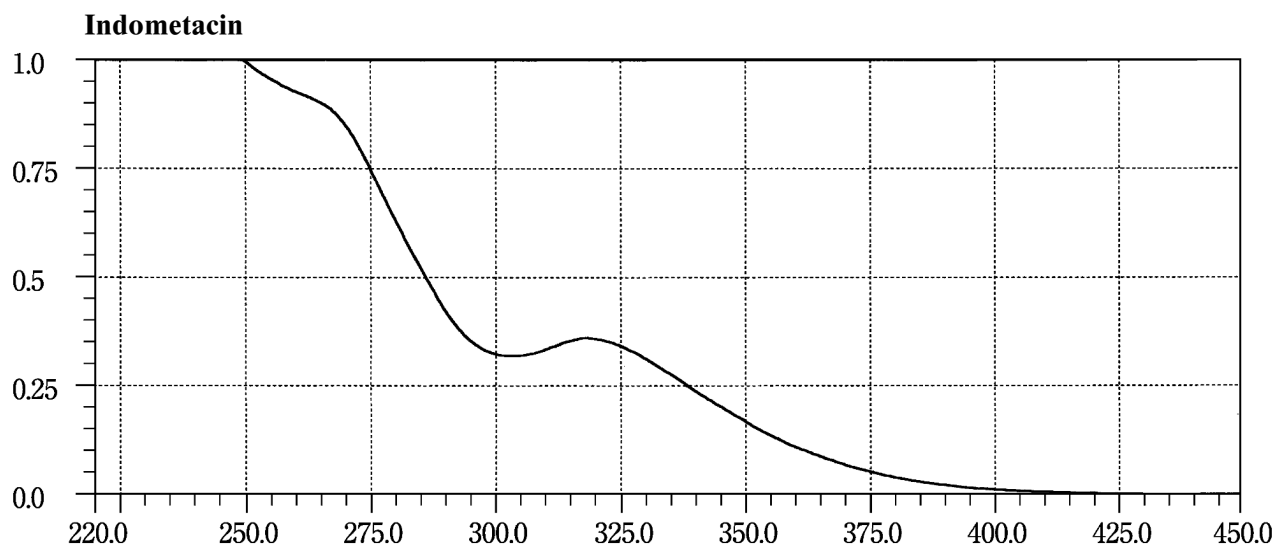

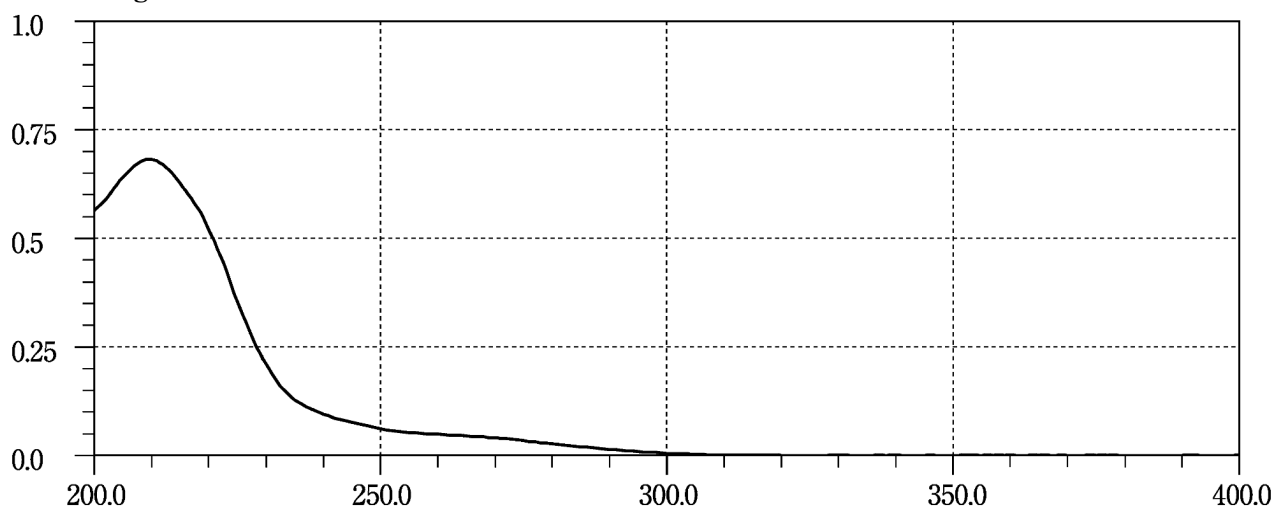
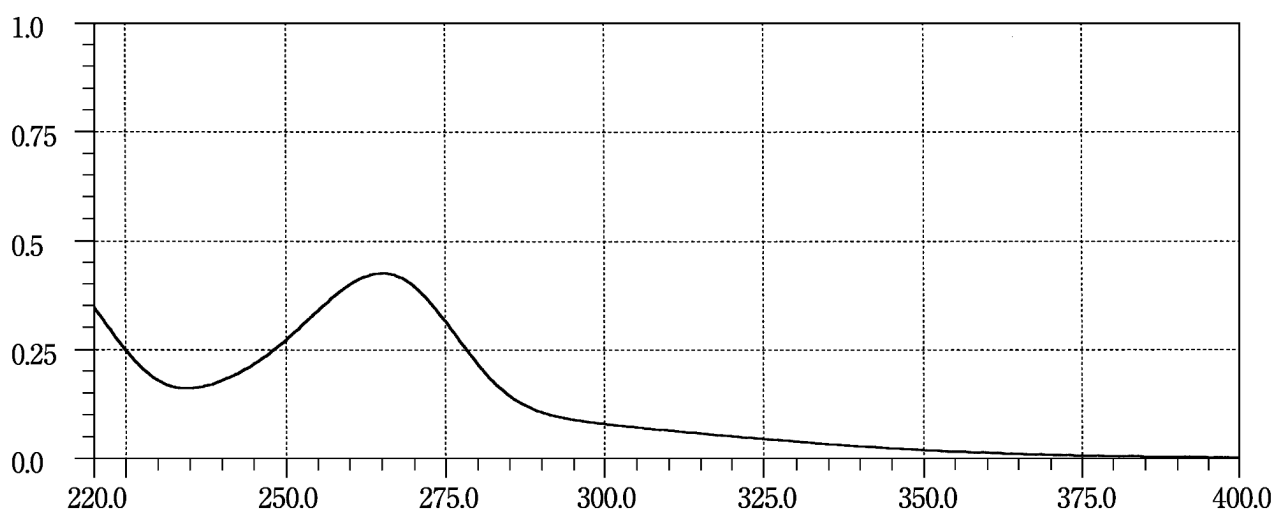
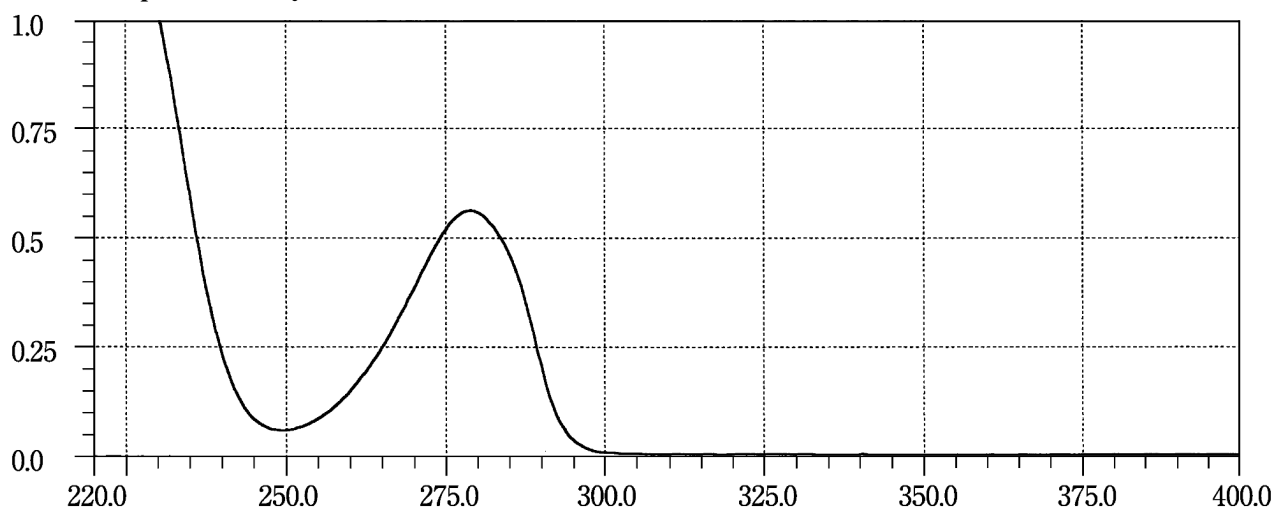
Irsogladine Maleate**Isoniazid*****l*-Isoprenaline Hydrochloride**

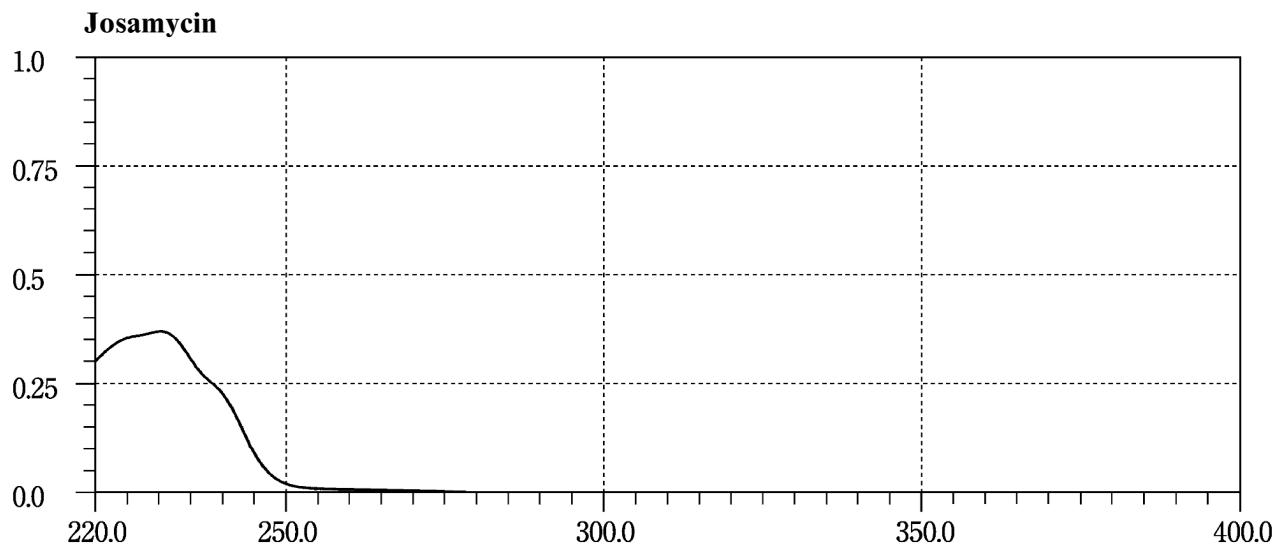
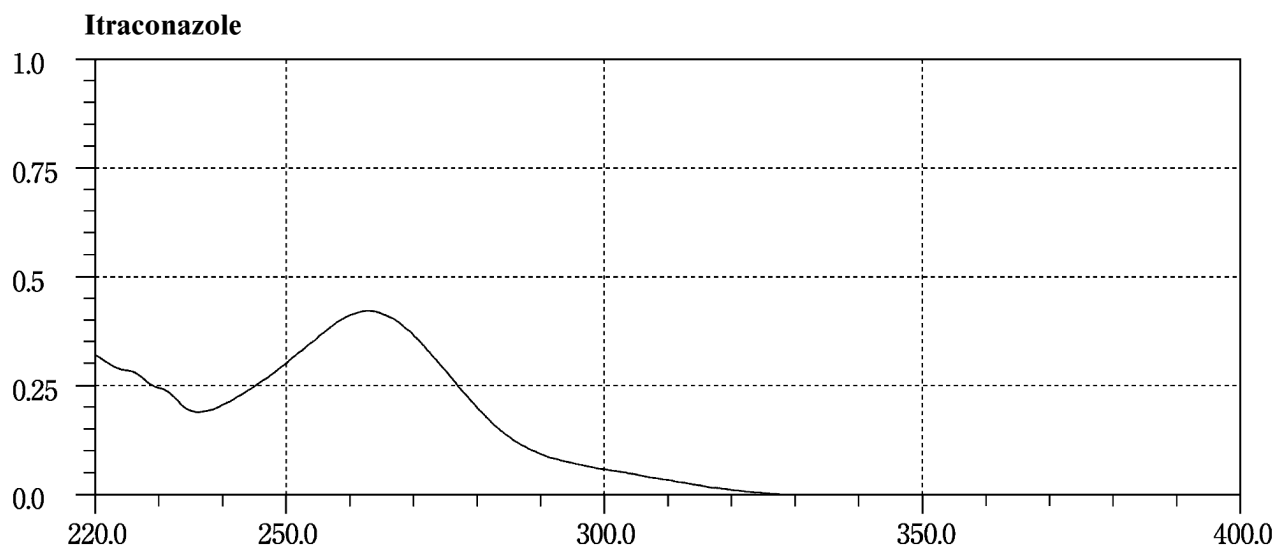
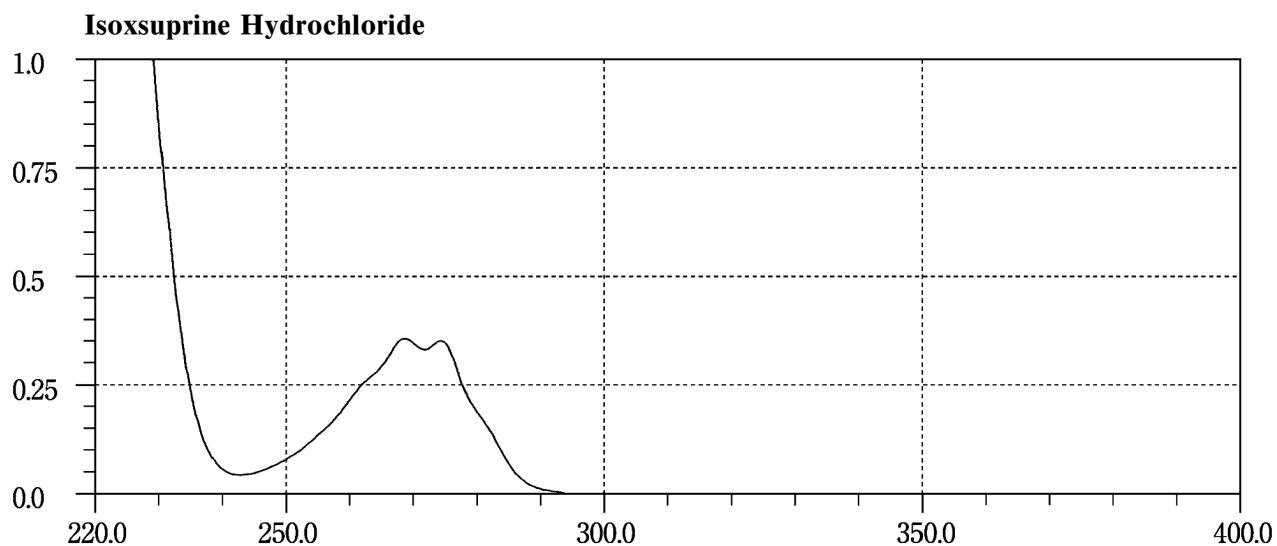

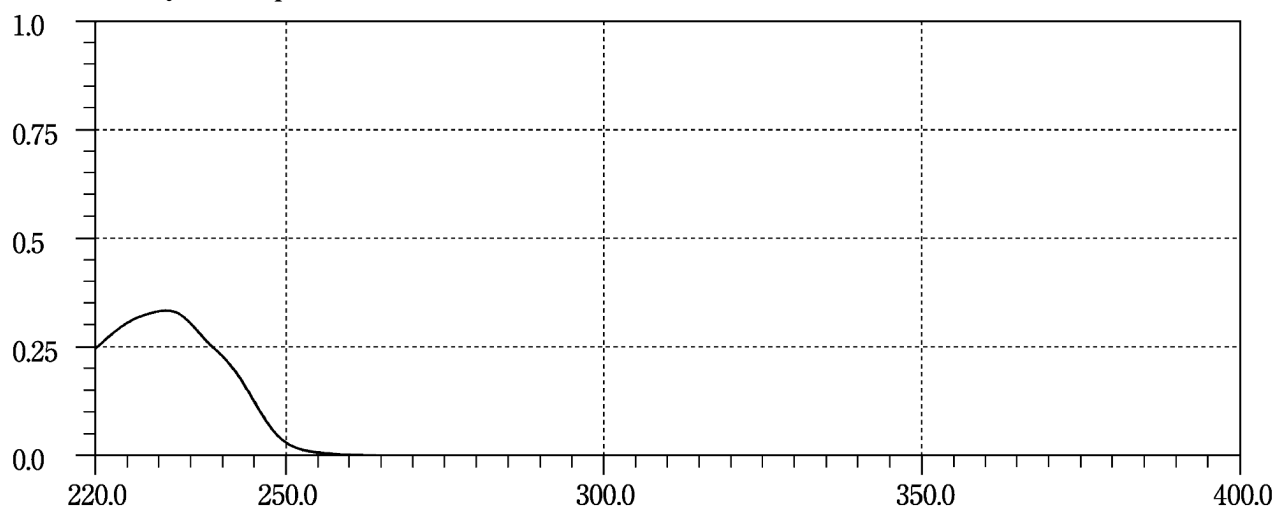
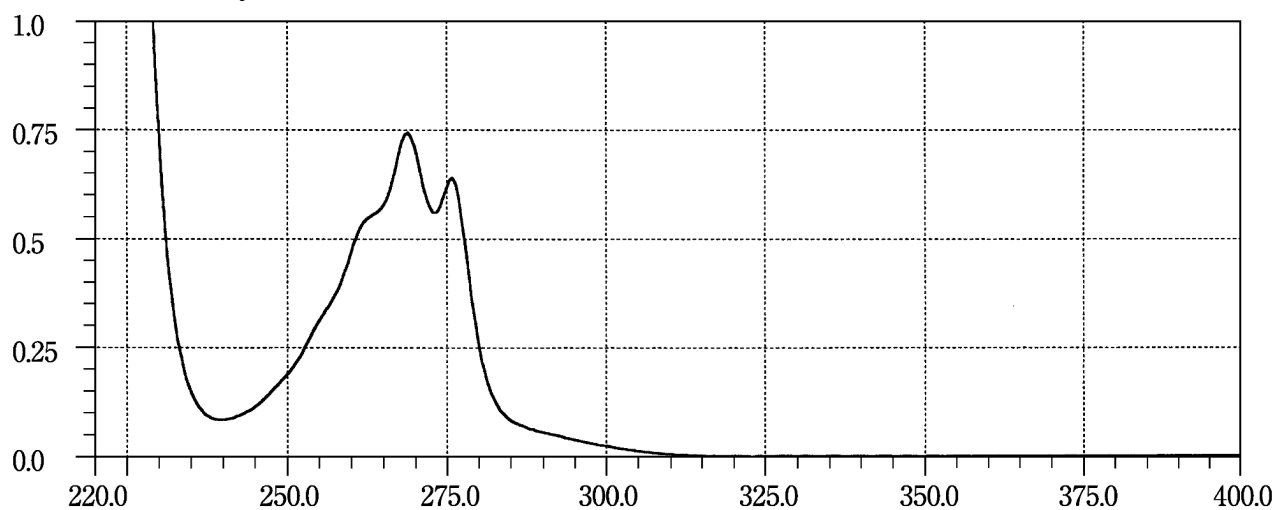
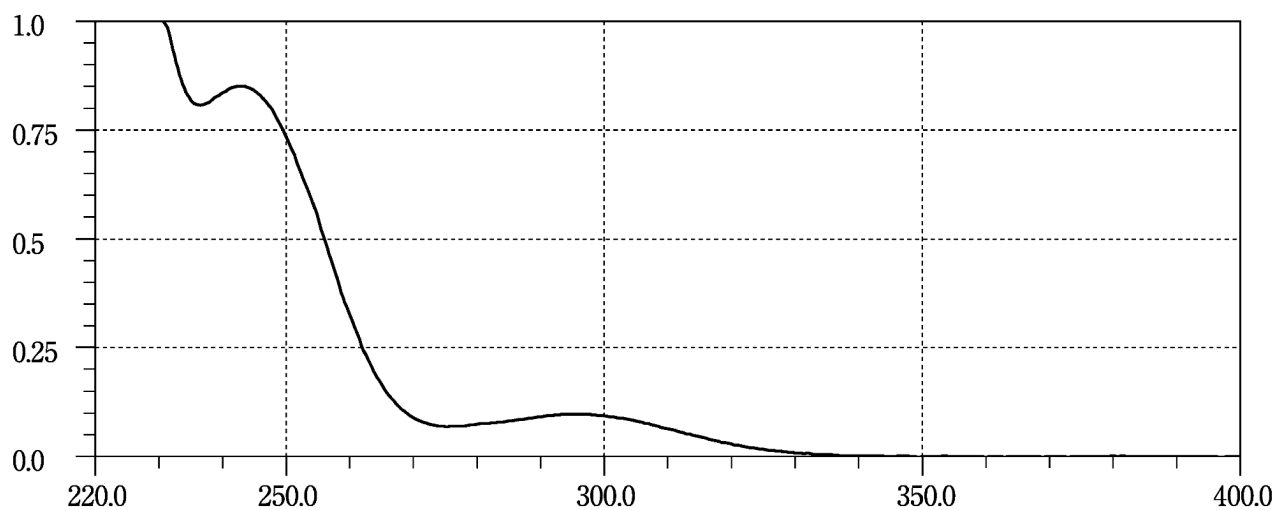
Josamycin Propionate**Ketamine Hydrochloride****Ketoconazole**

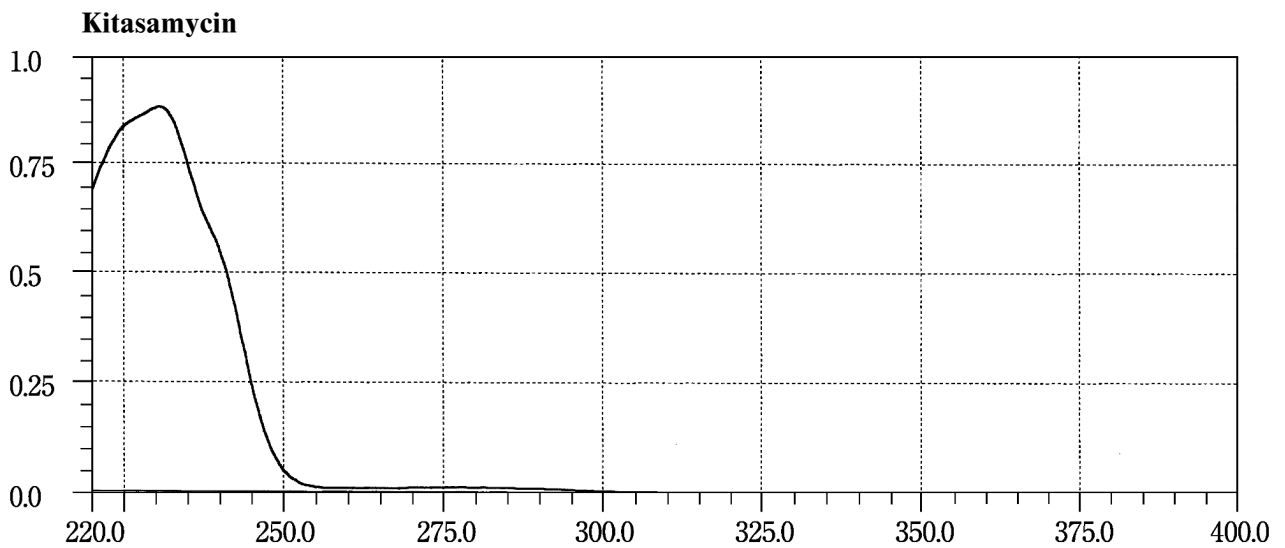
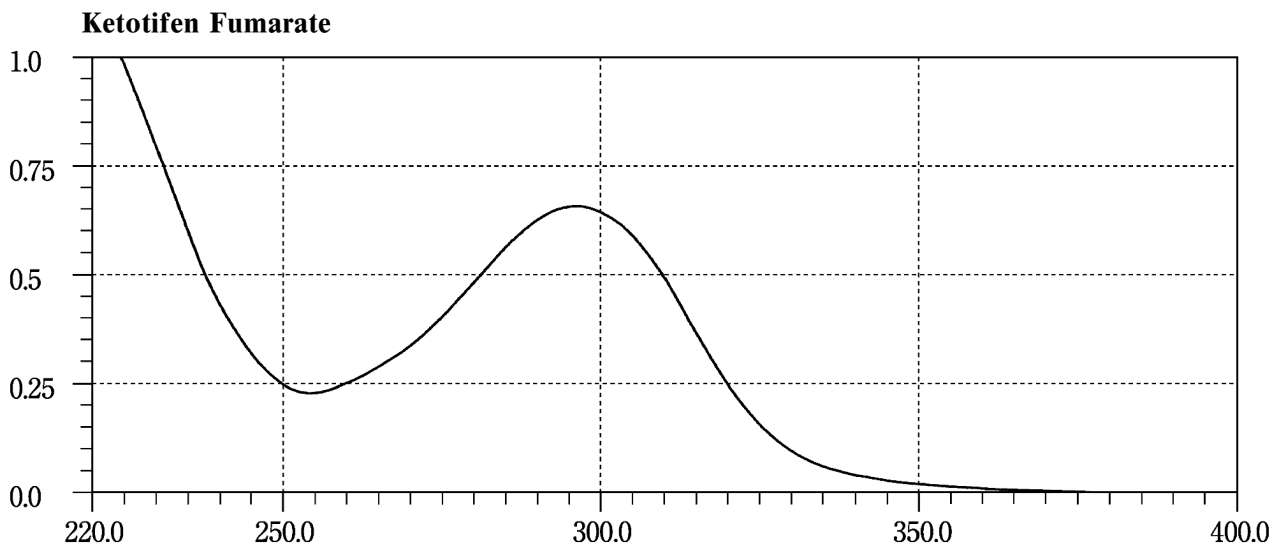
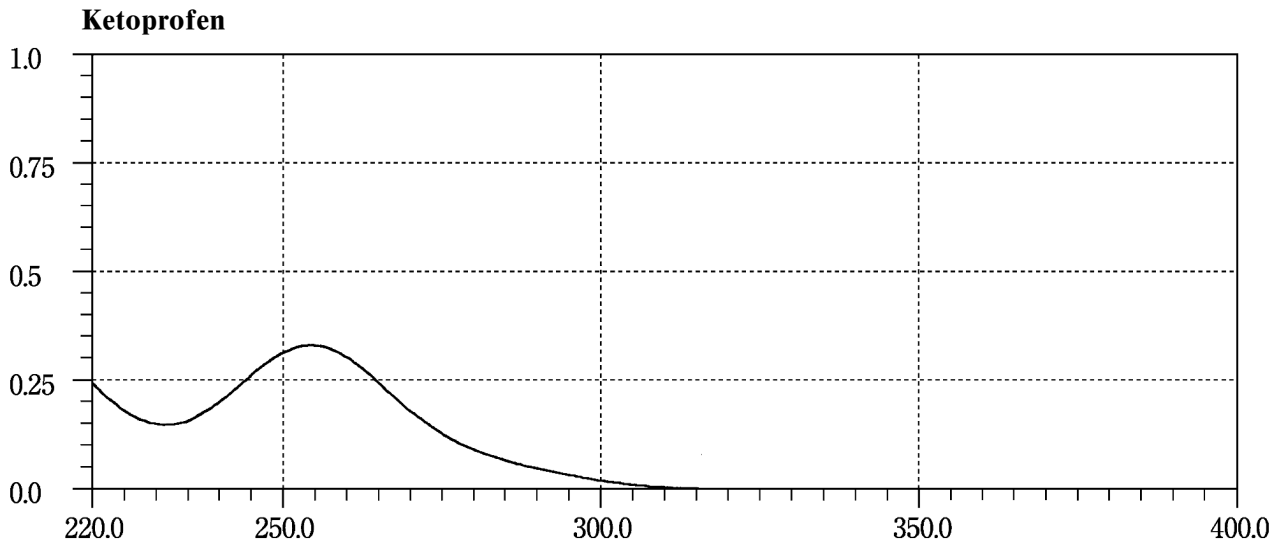

Kitasamycin Acetate

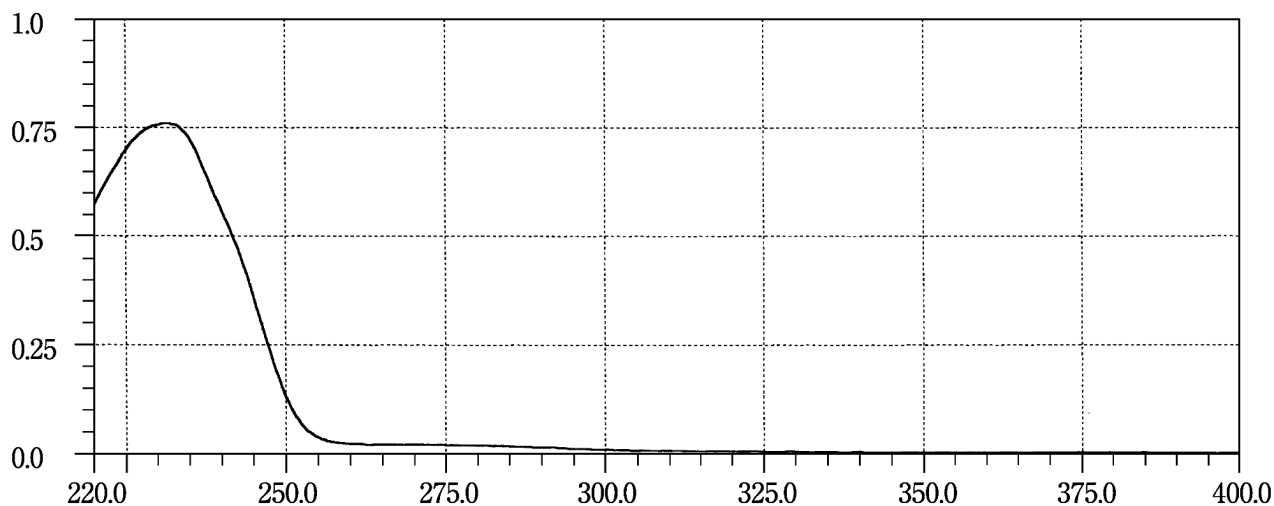

Kitasamycin Tartrate

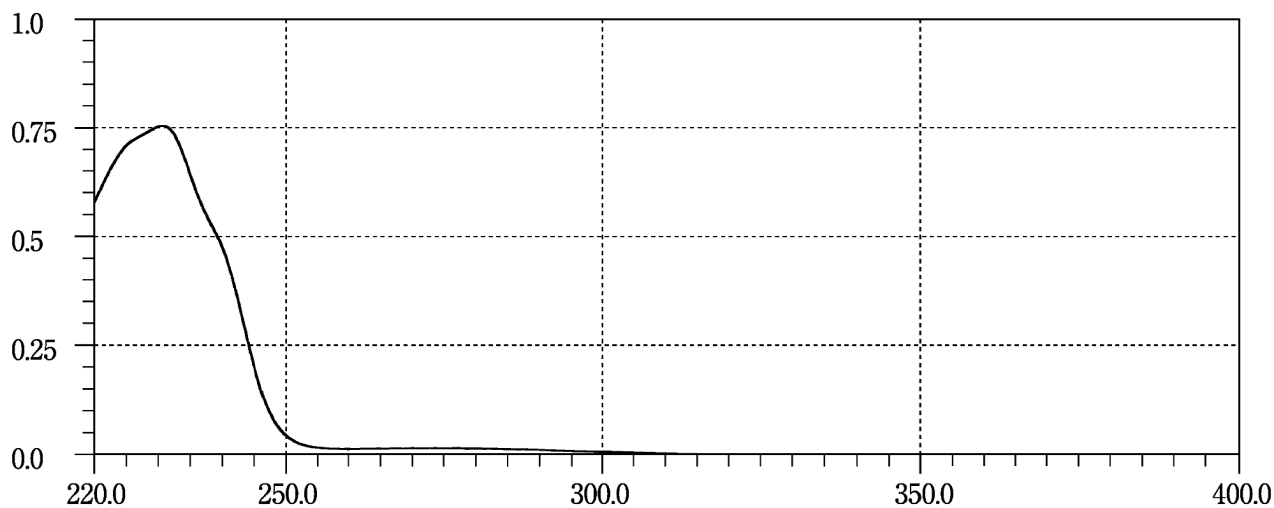

Labetalol Hydrochloride

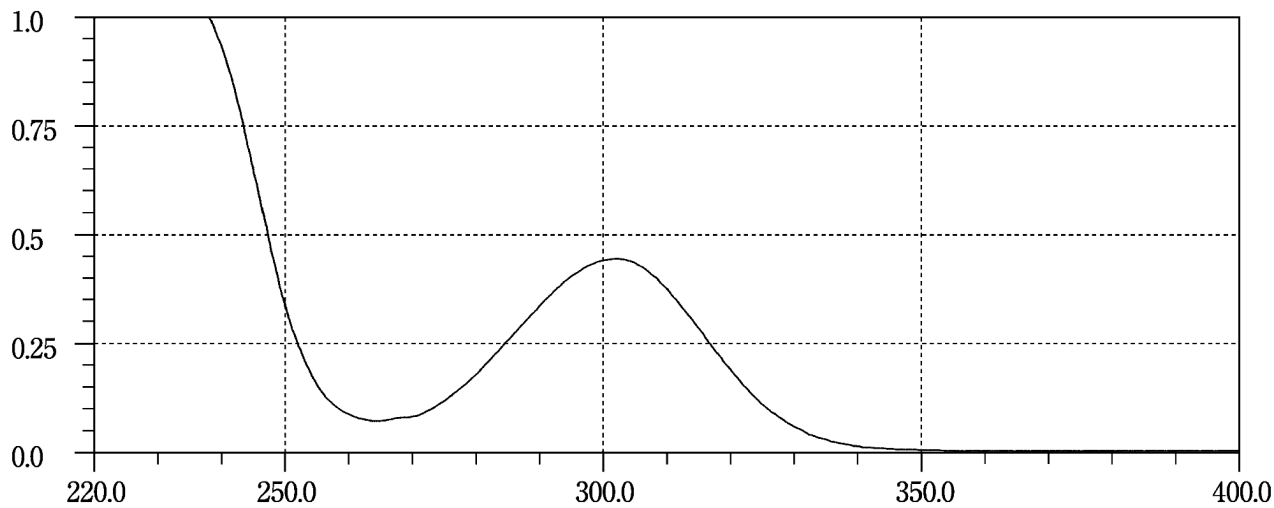

Latamoxef Sodium

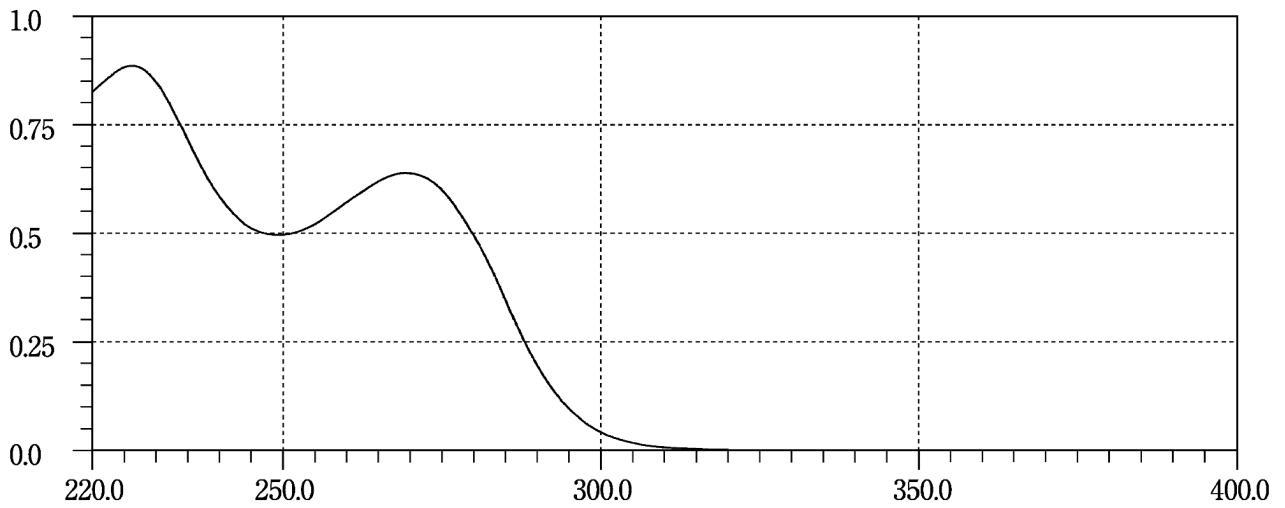

Levallorphan Tartrate

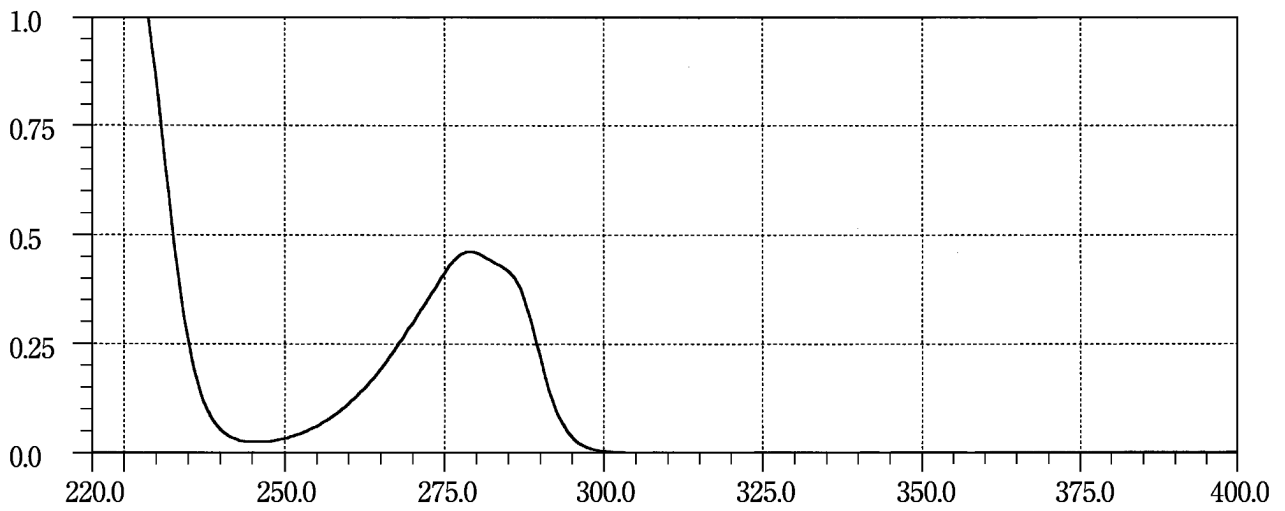

Levodopa

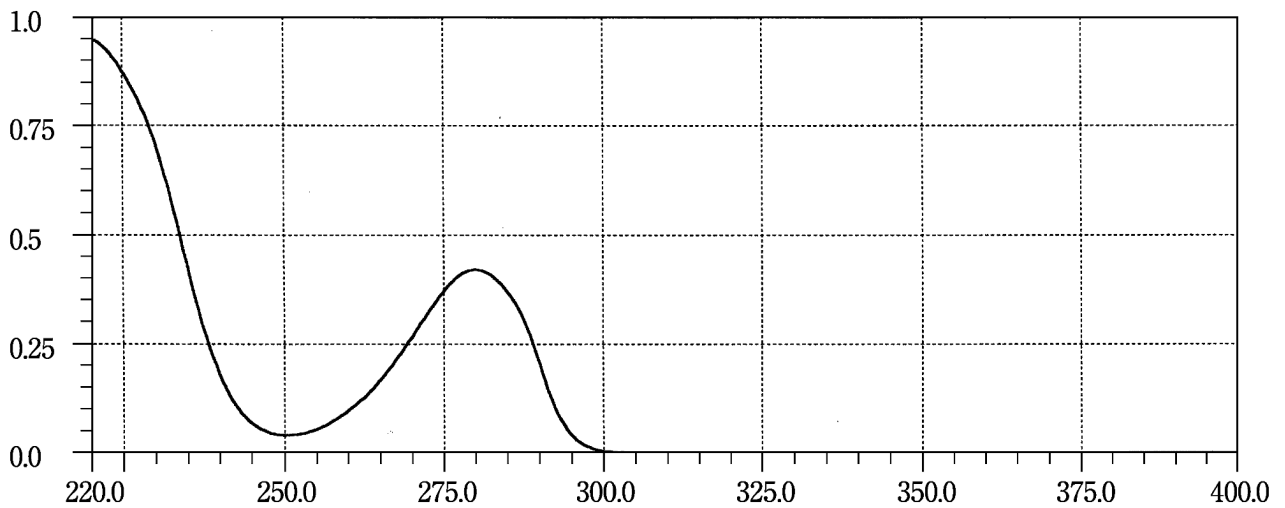

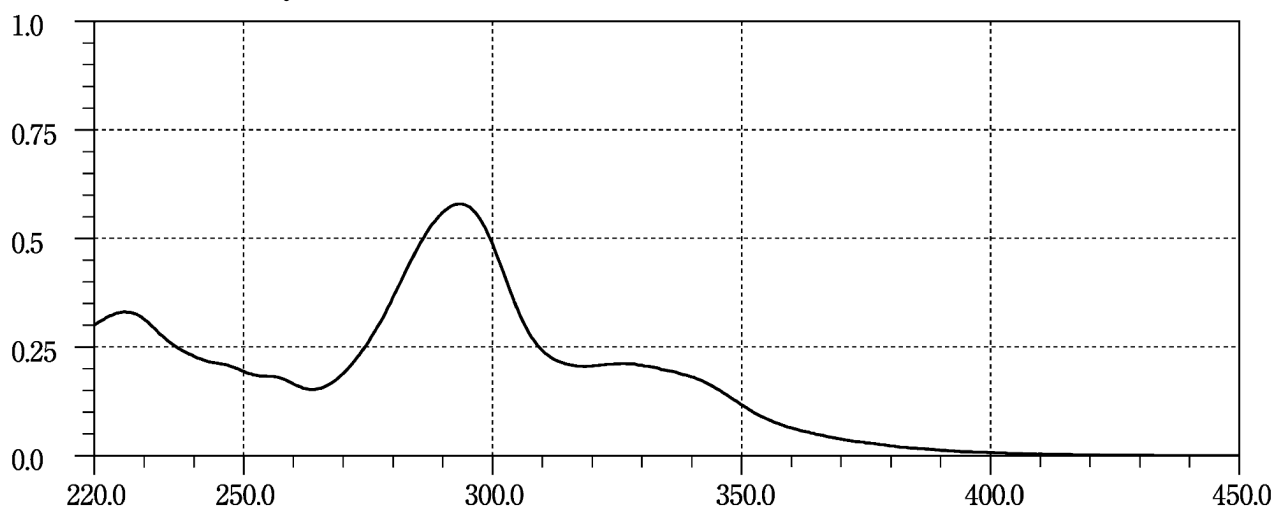
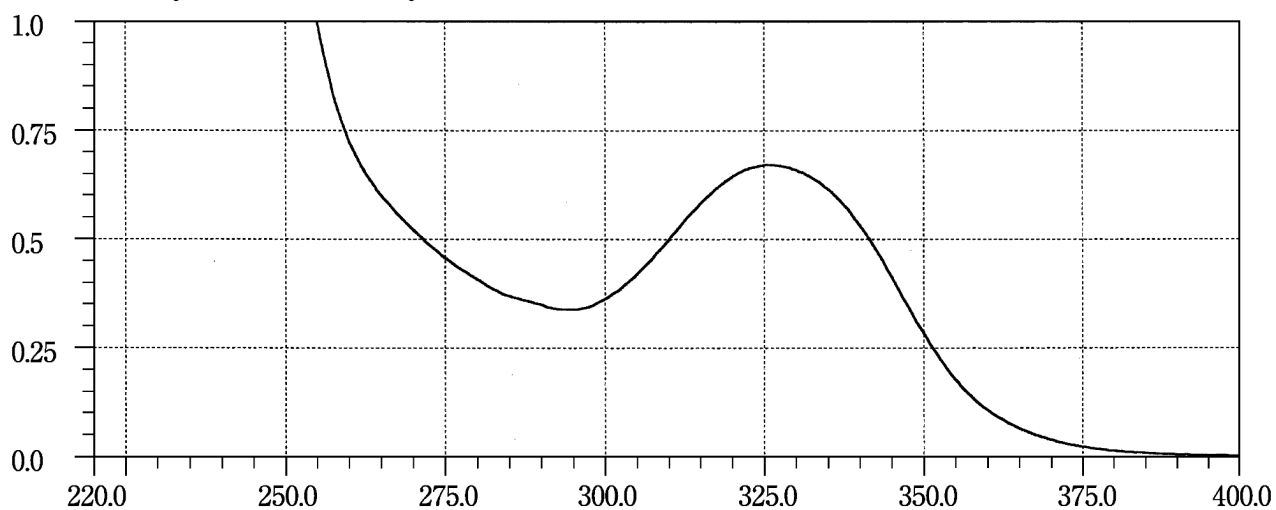
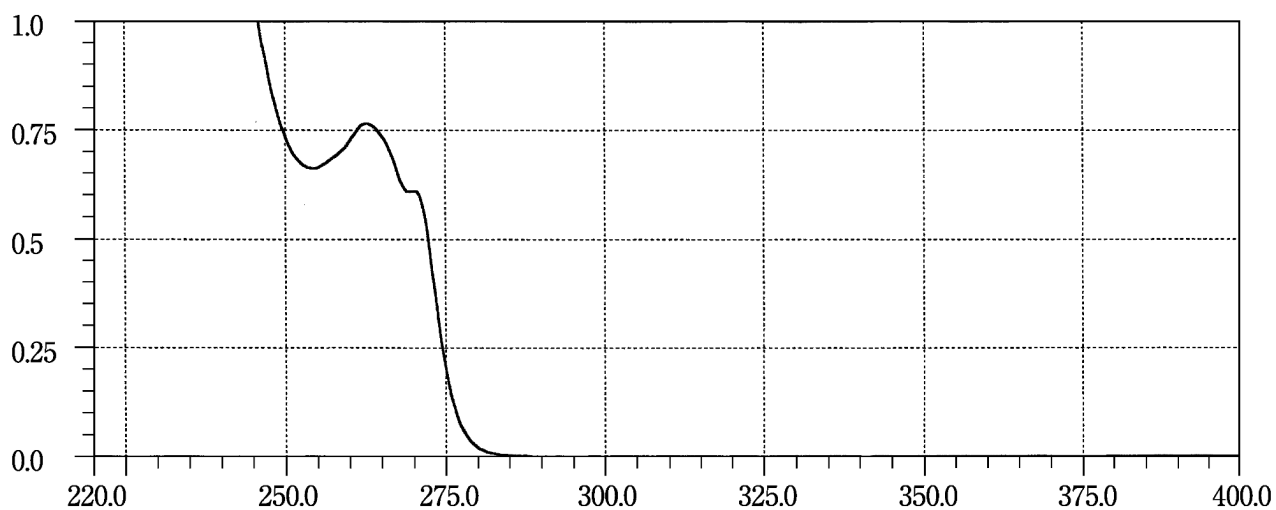
Levofloxacin Hydrate**Levothyroxine Sodium Hydrate****Lidocaine**

Limaprost Alfadex

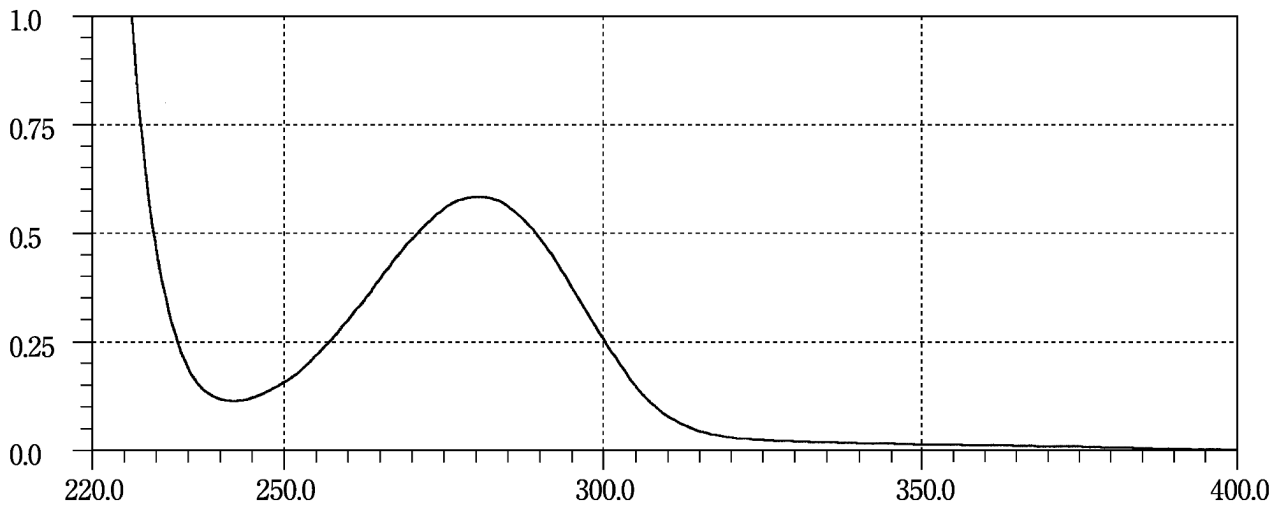

Liothyronine Sodium

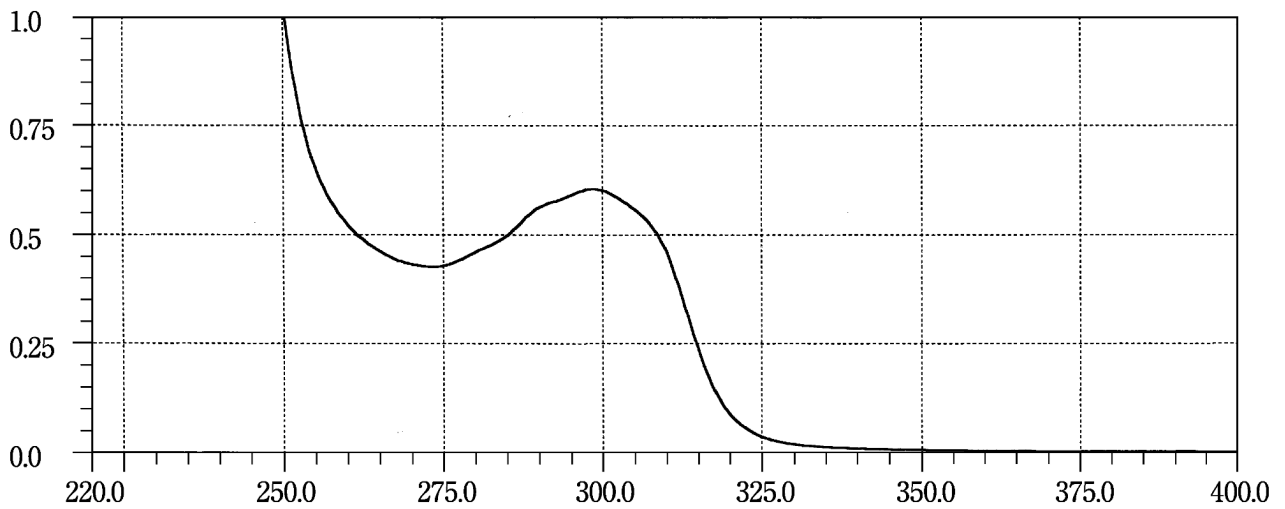

Lisinopril Hydrate

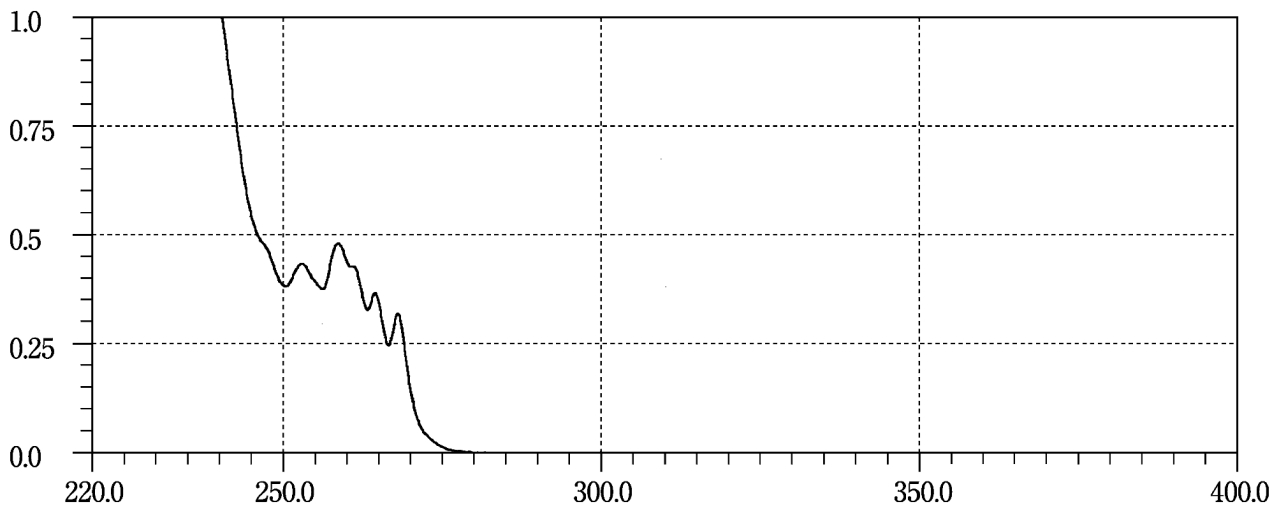

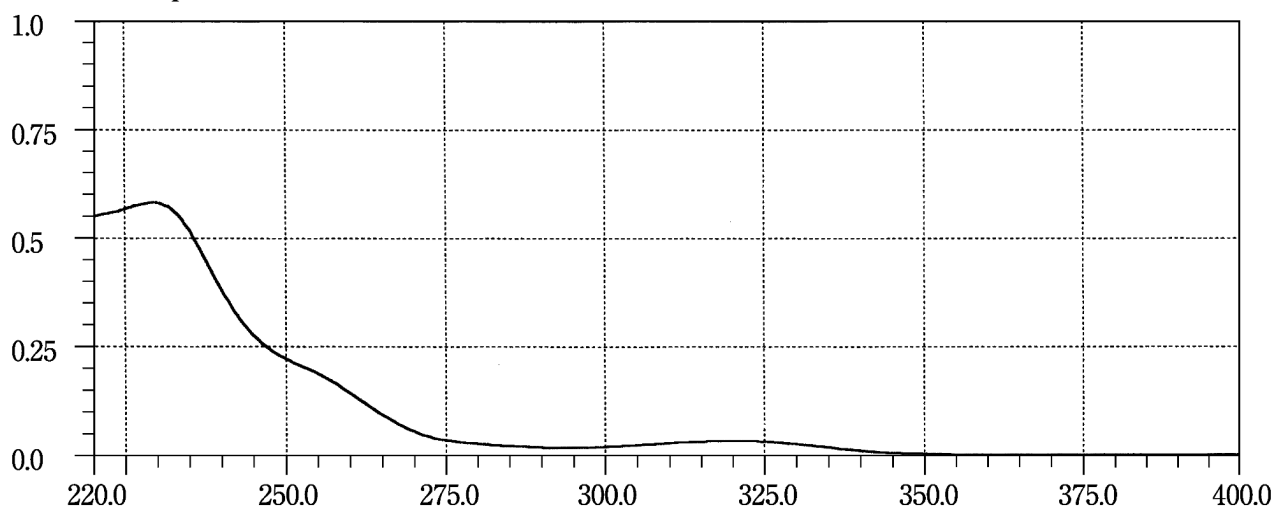
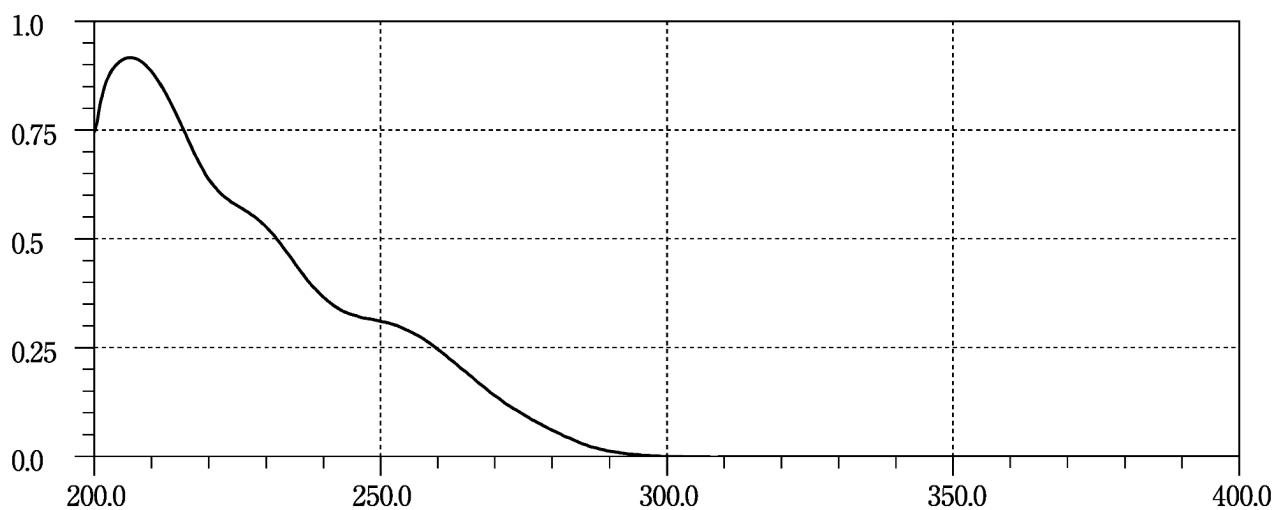
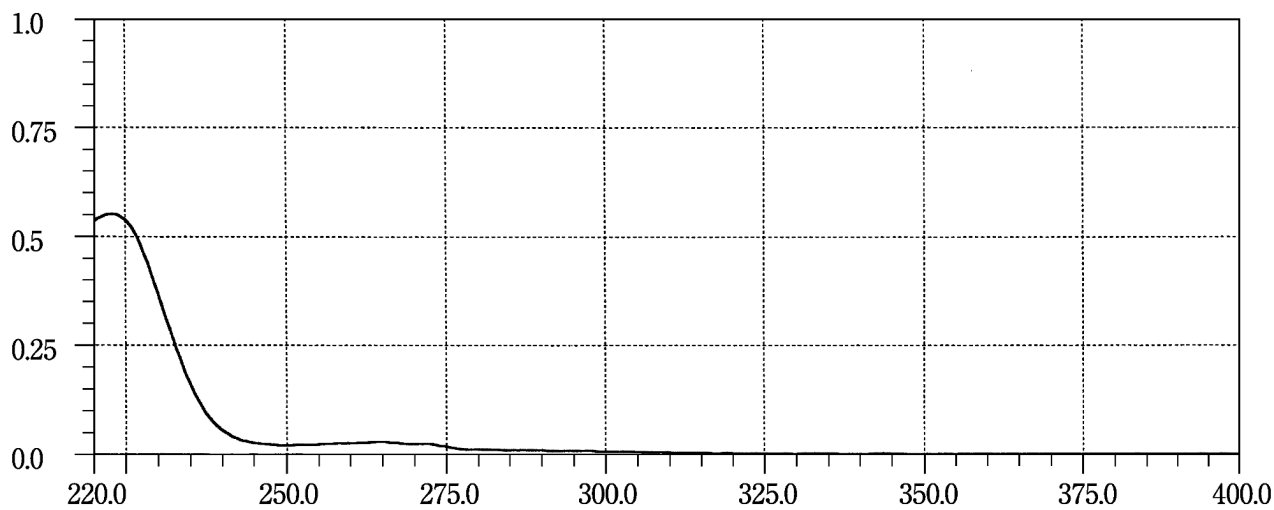
Lorazepam**Losartan Potassium****Loxoprofen Sodium Hydrate**

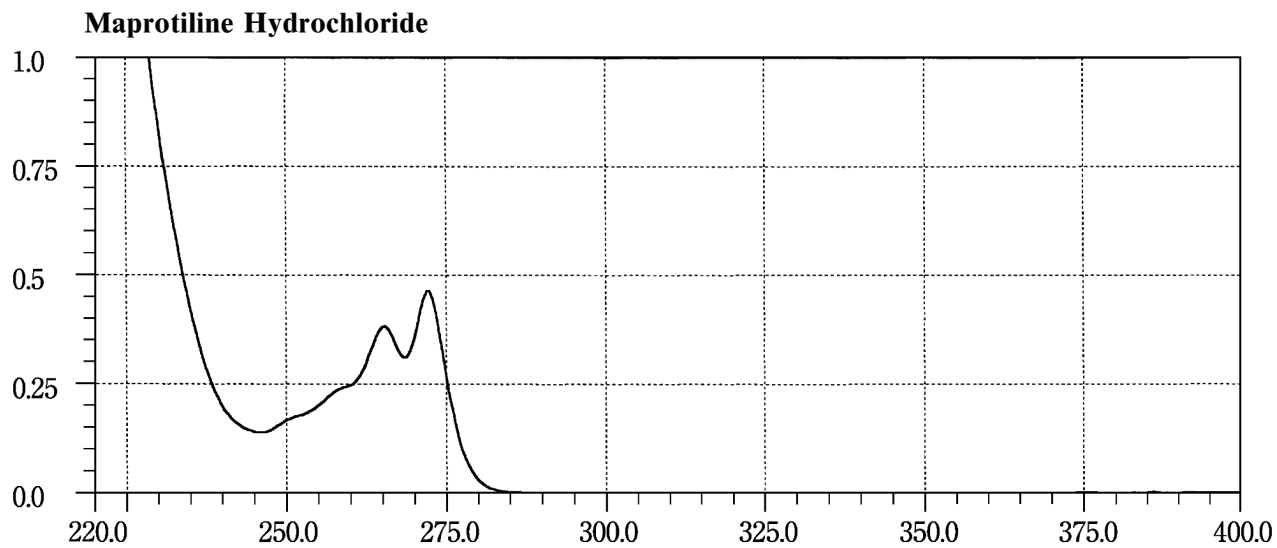
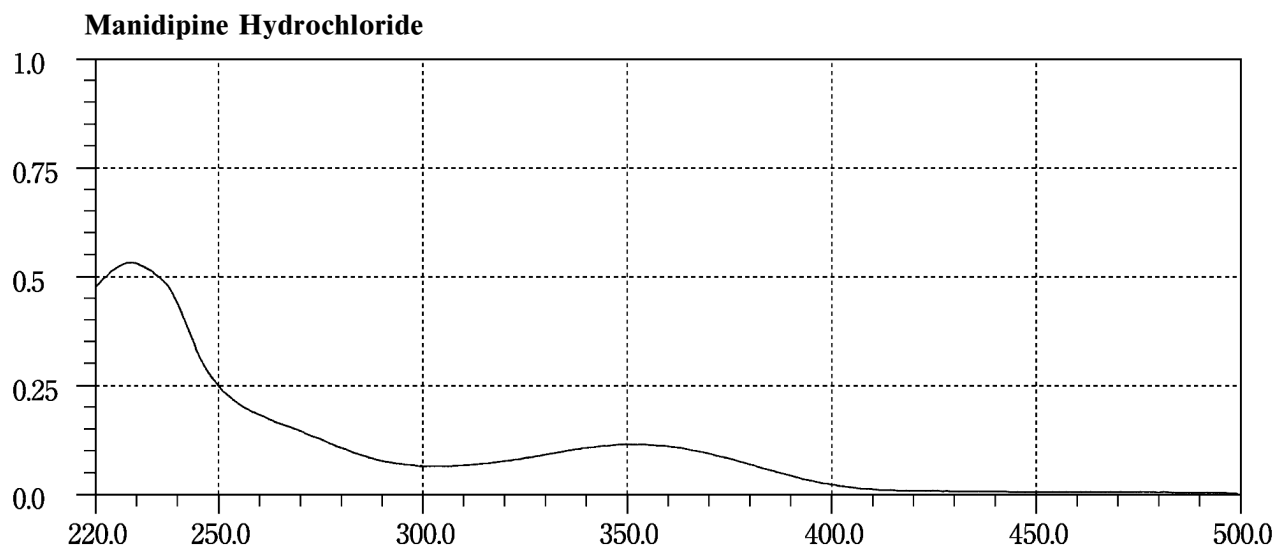
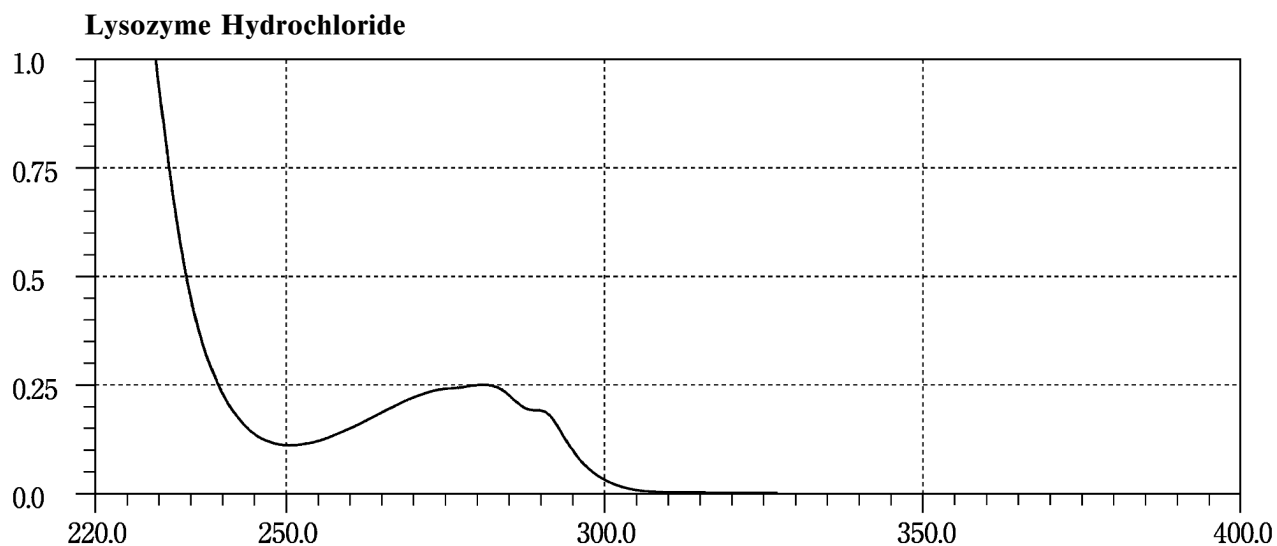

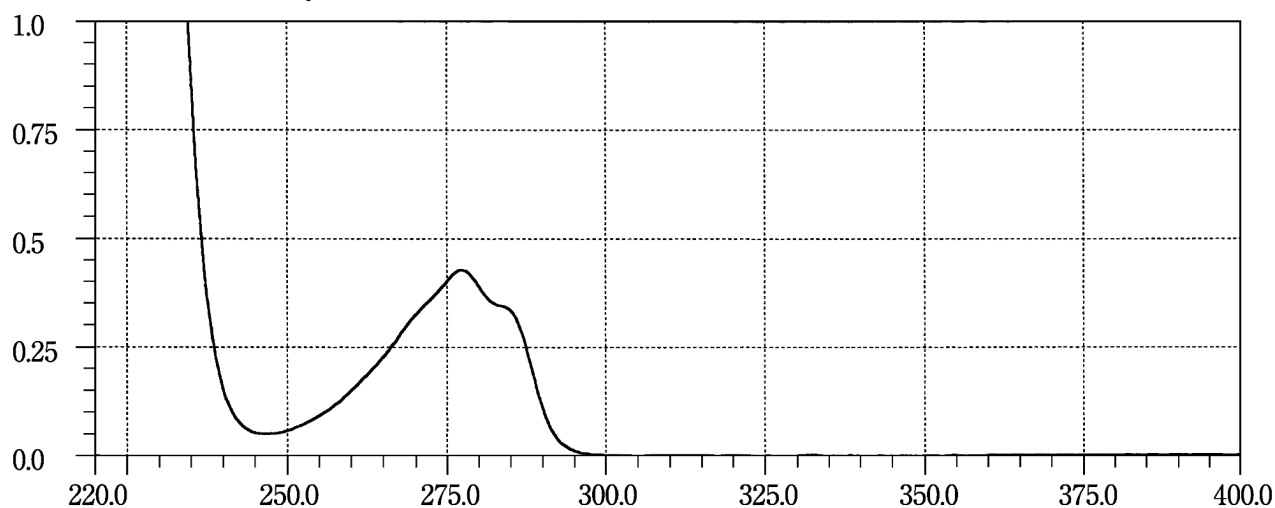
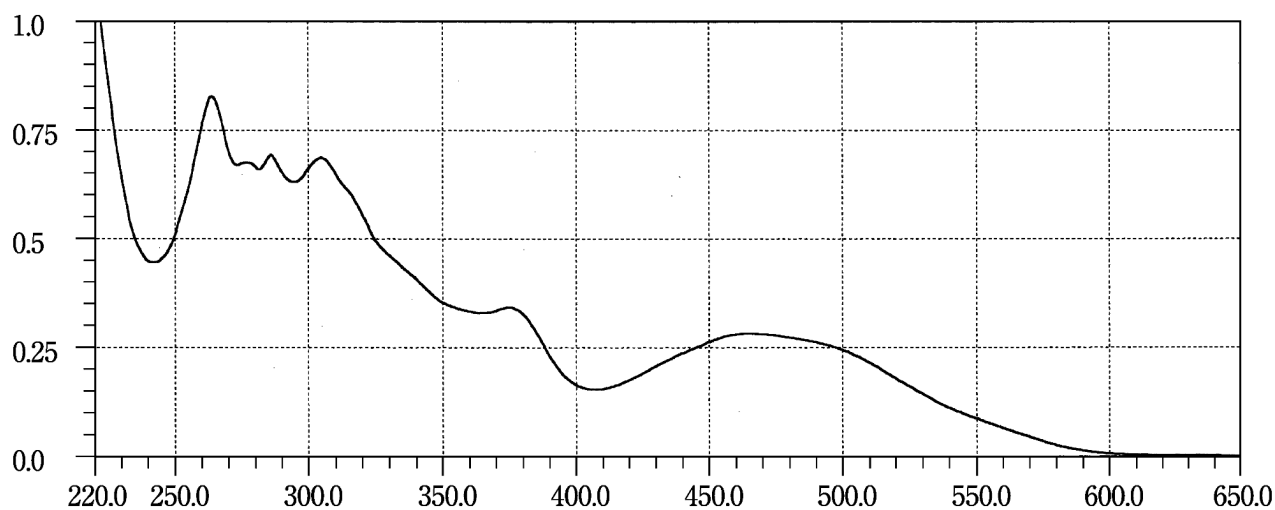
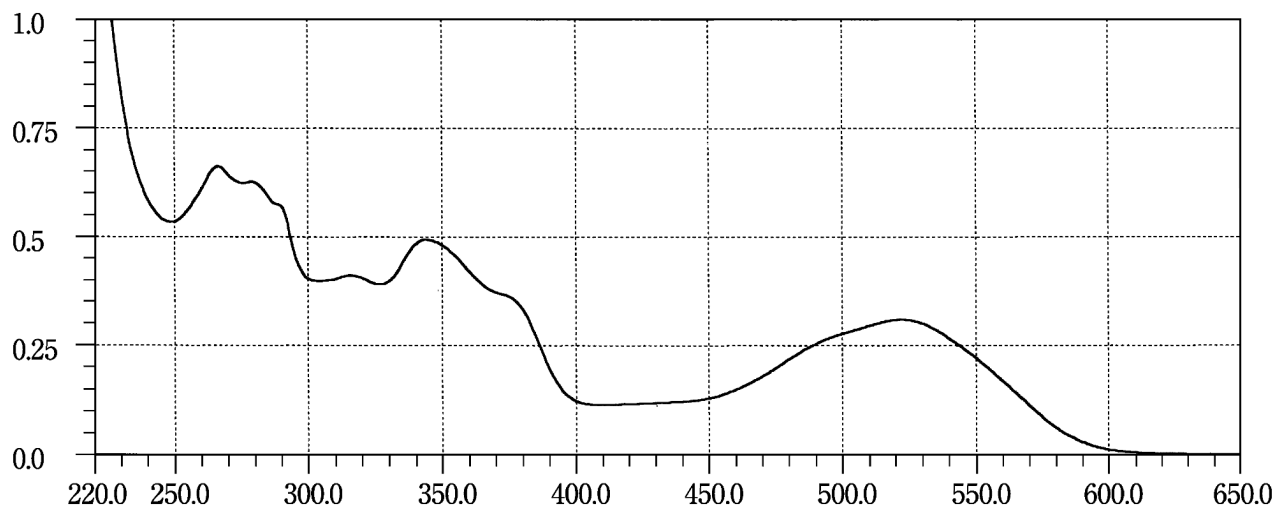
Meclofenoxate Hydrochloride**Mecobalamin 1****Mecobalamin 2**

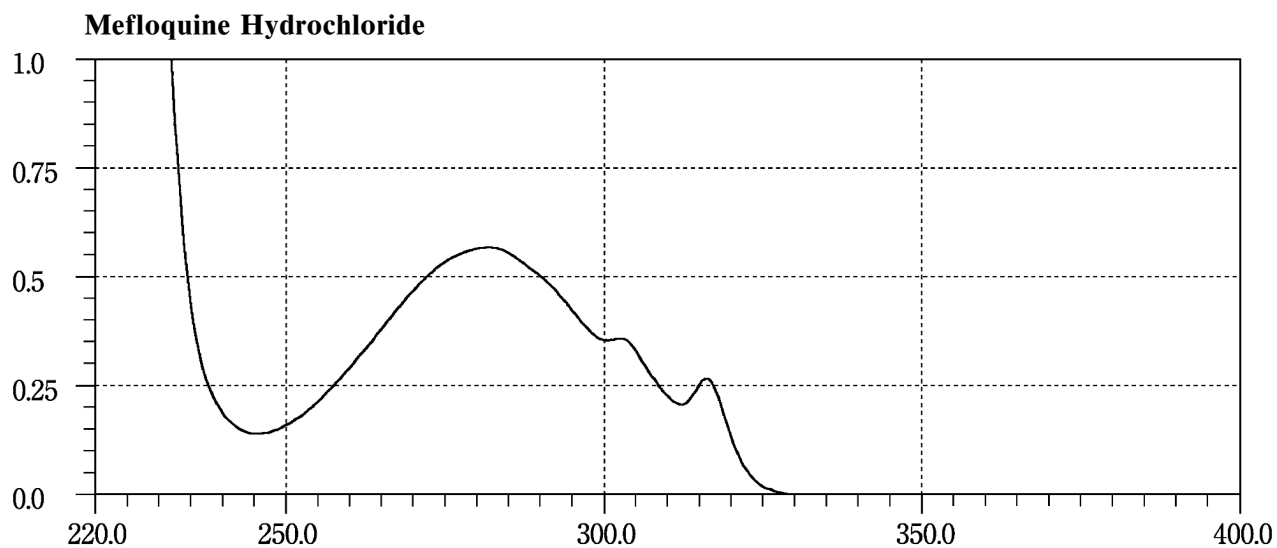
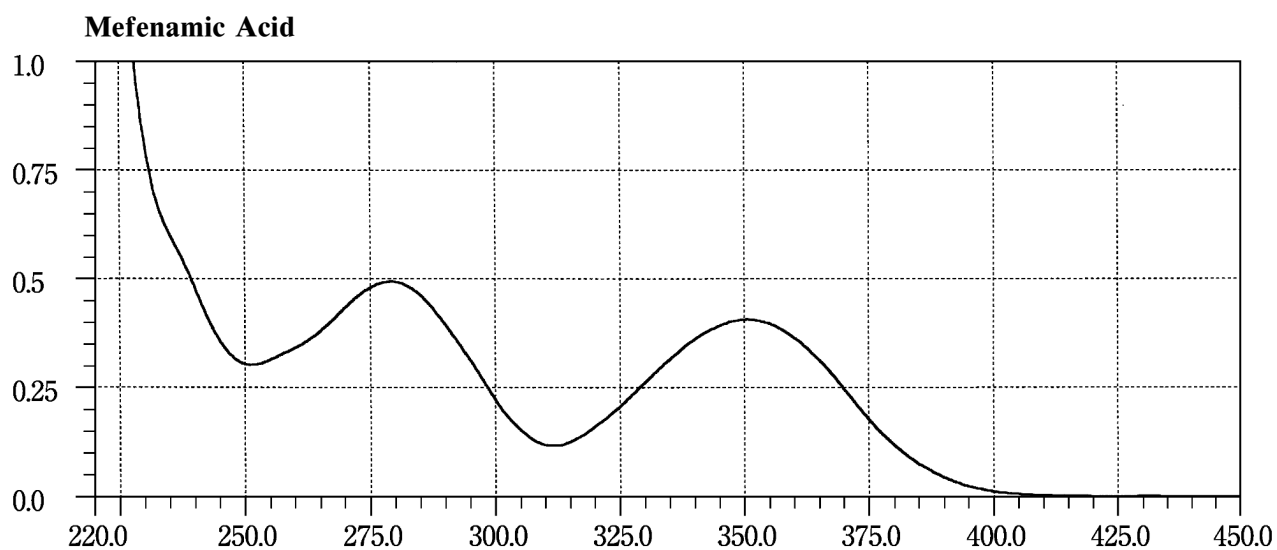
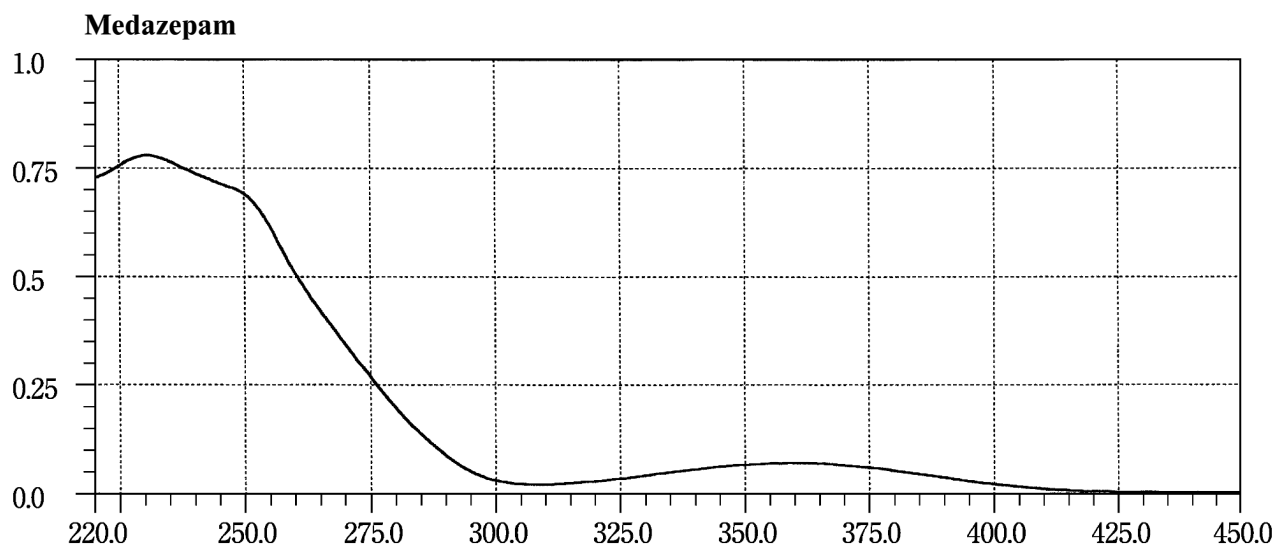

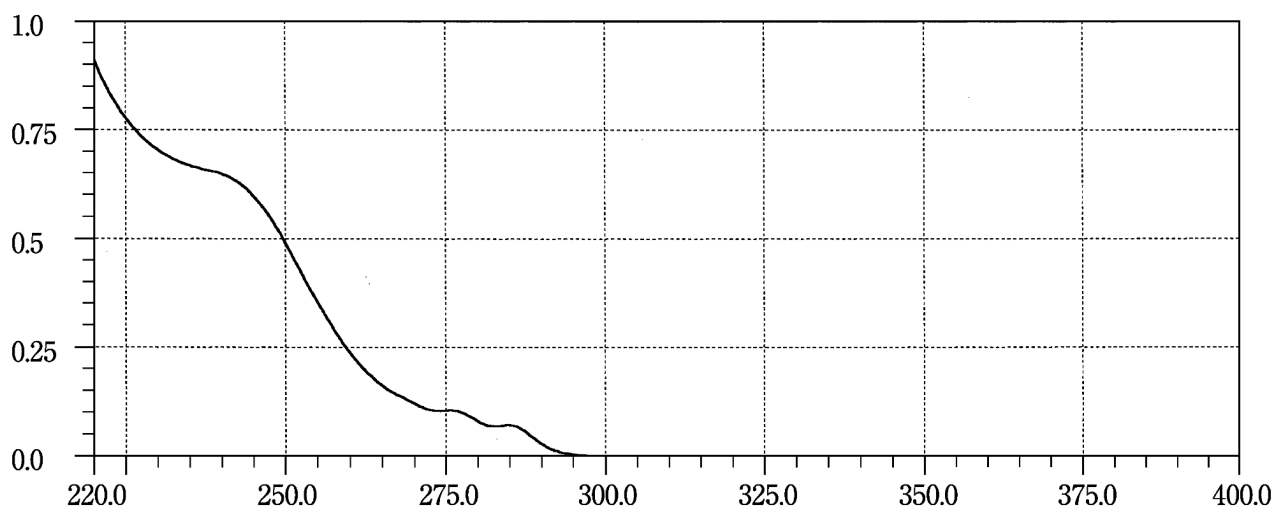
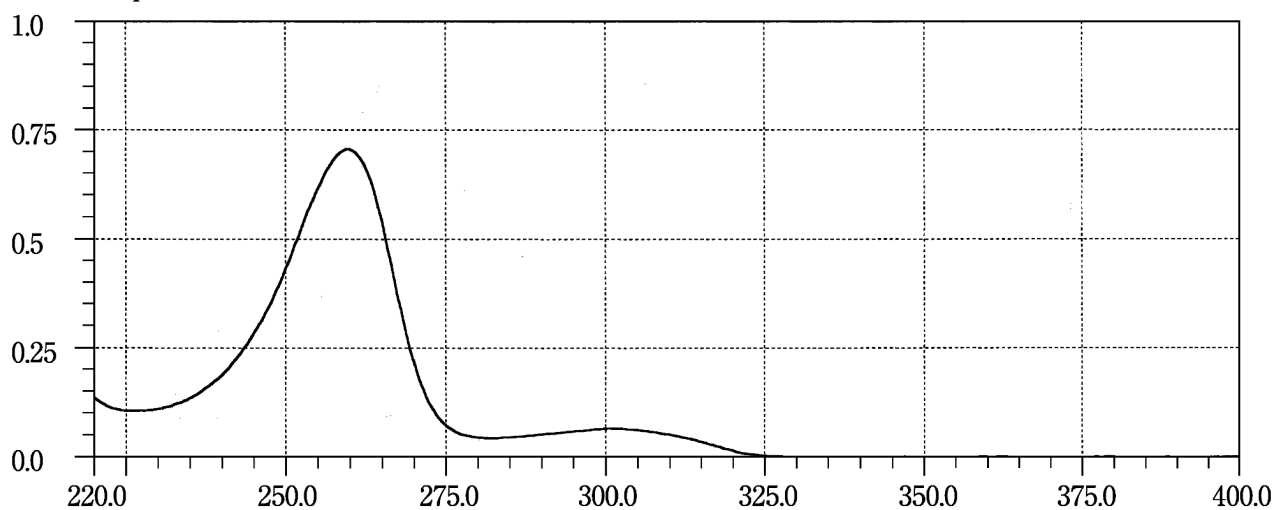
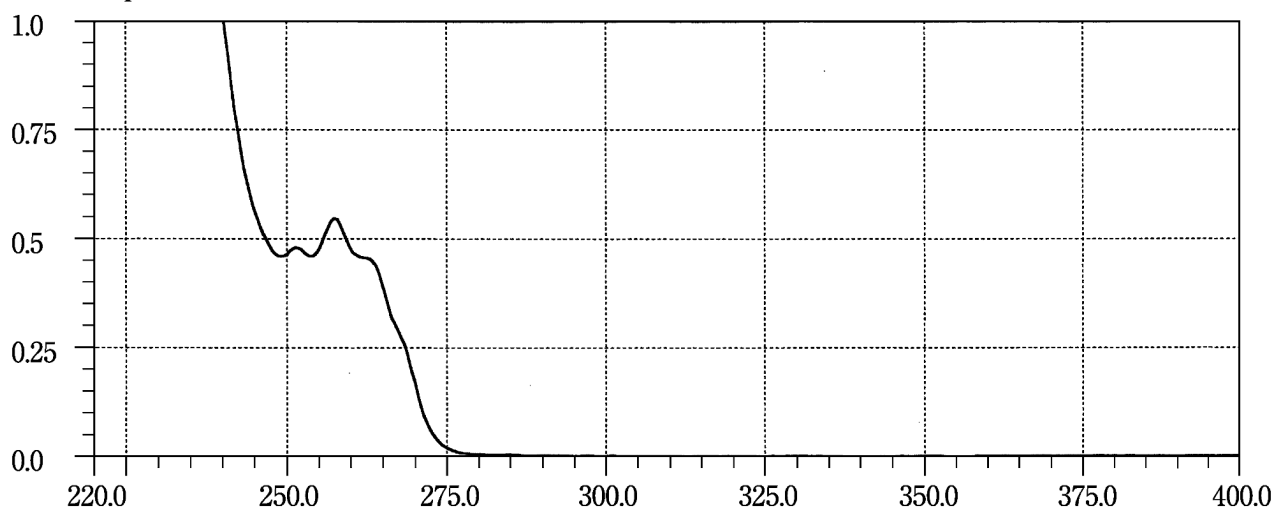
Mefruside**Melphalan****Mepenzolate Bromide**

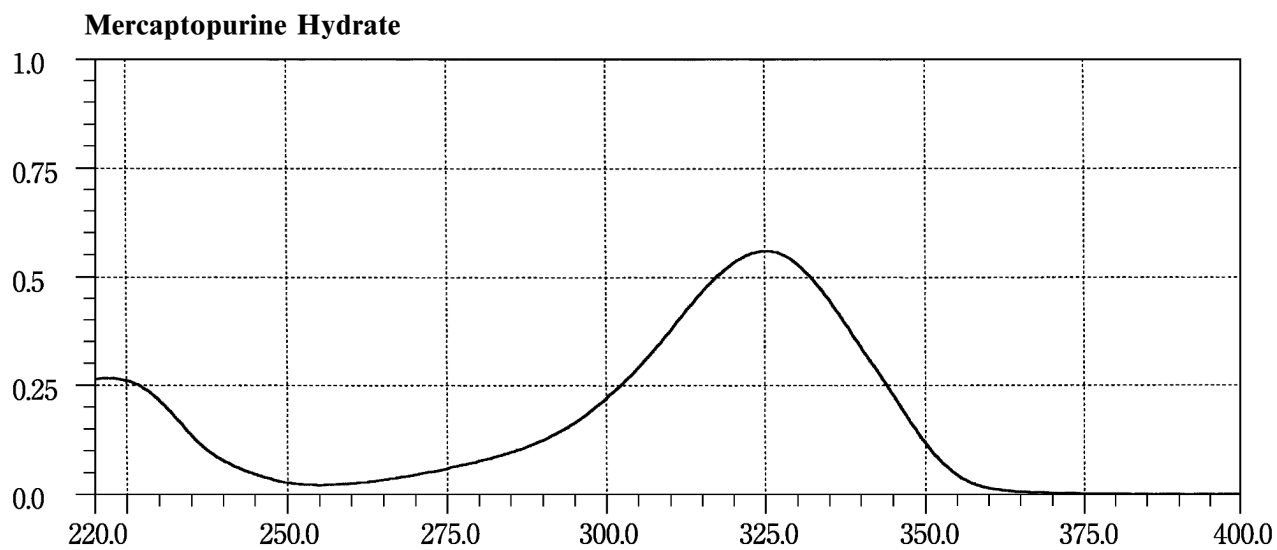
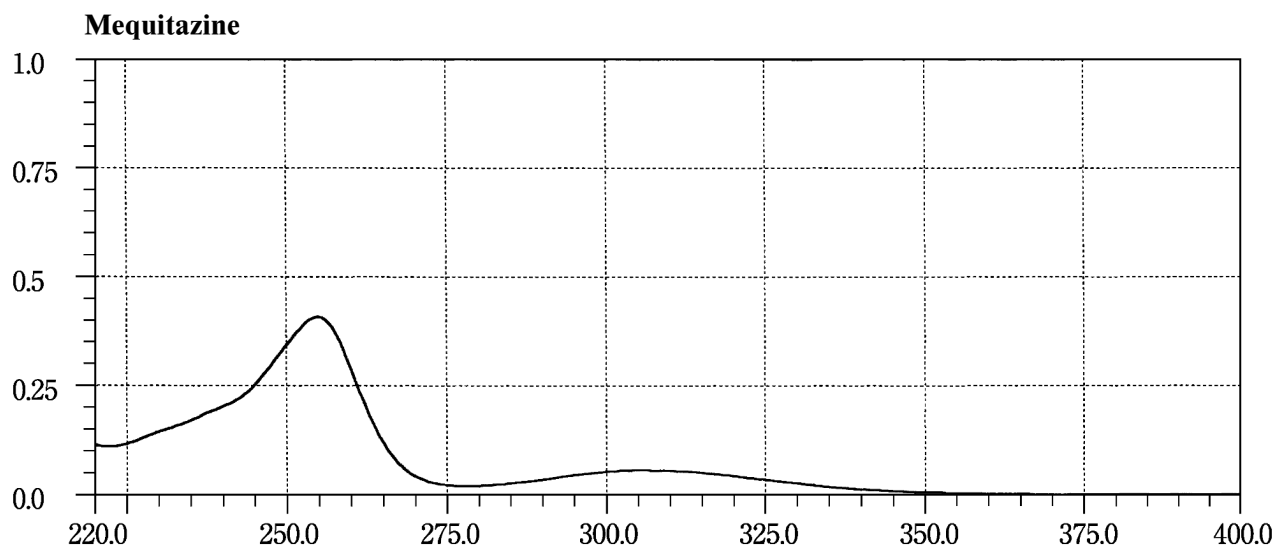
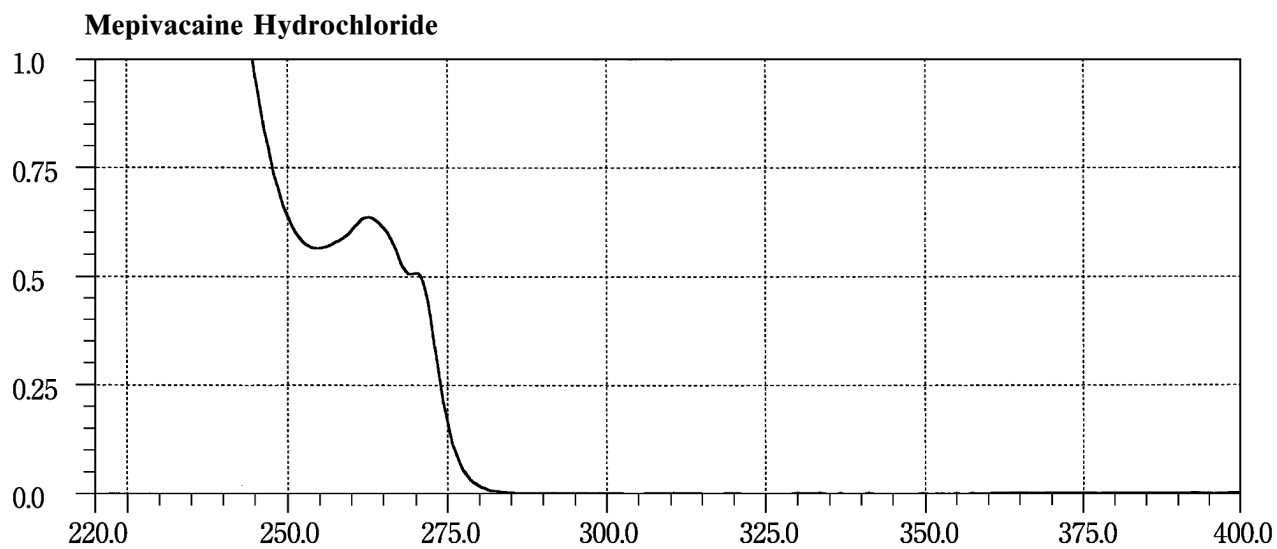

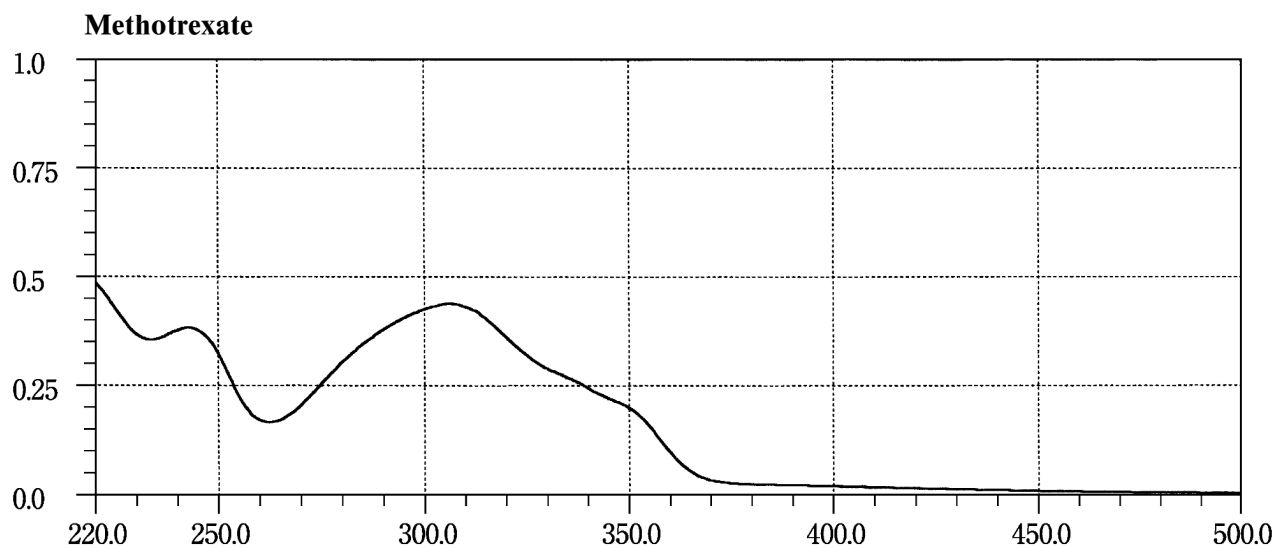
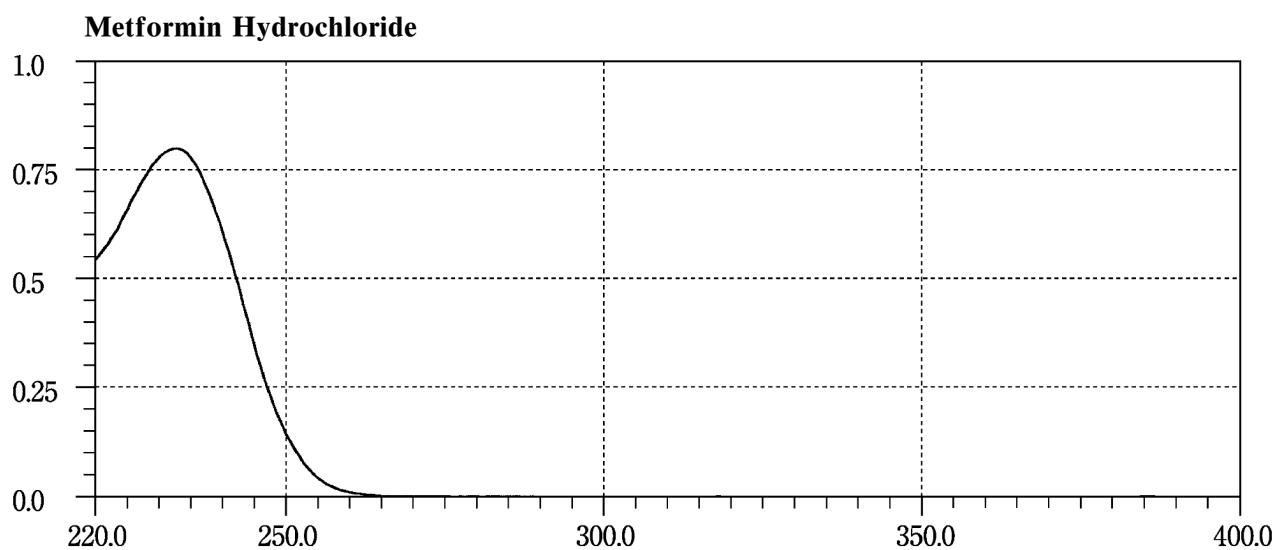
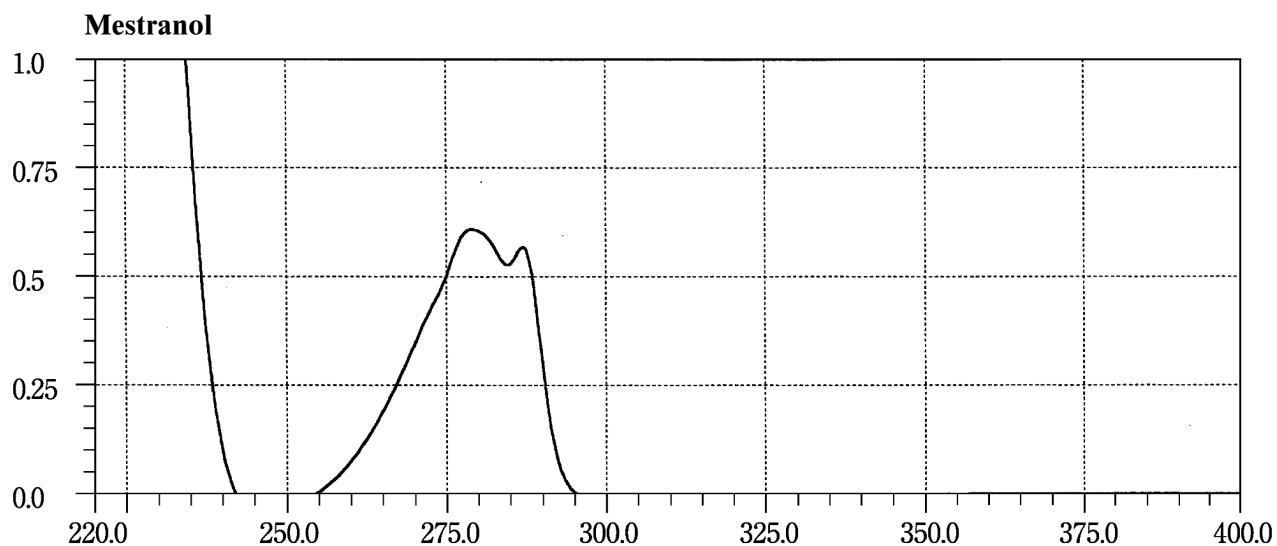

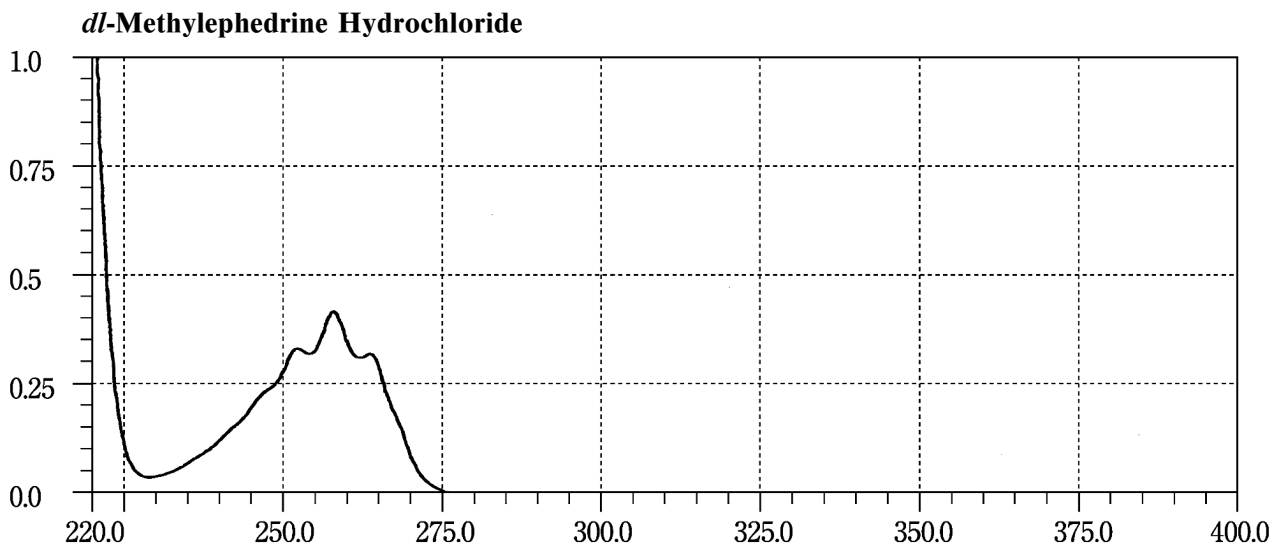
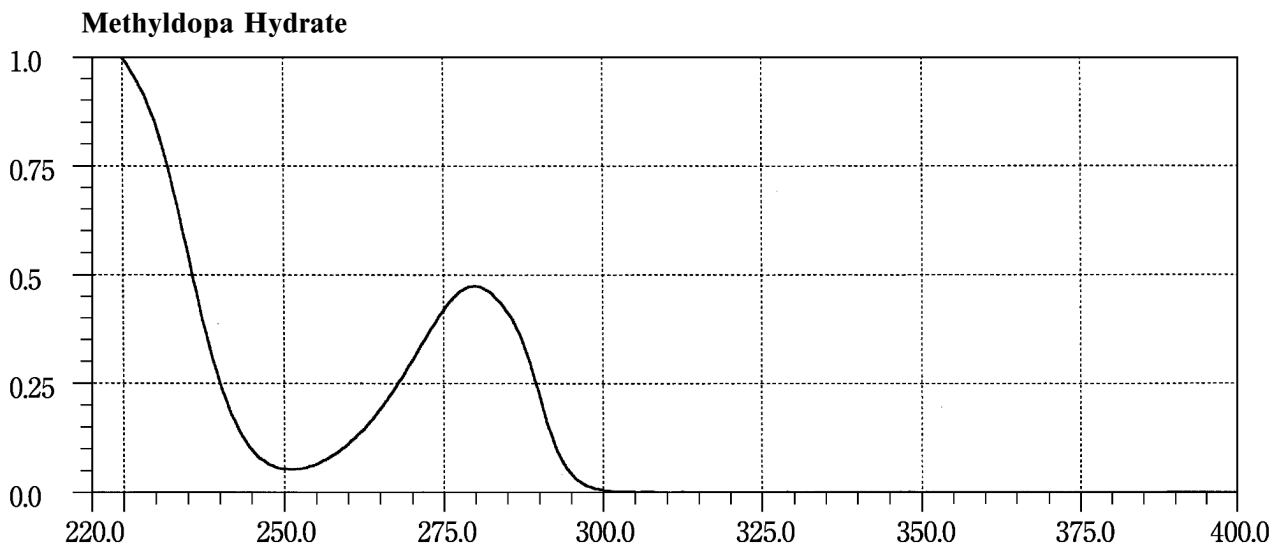
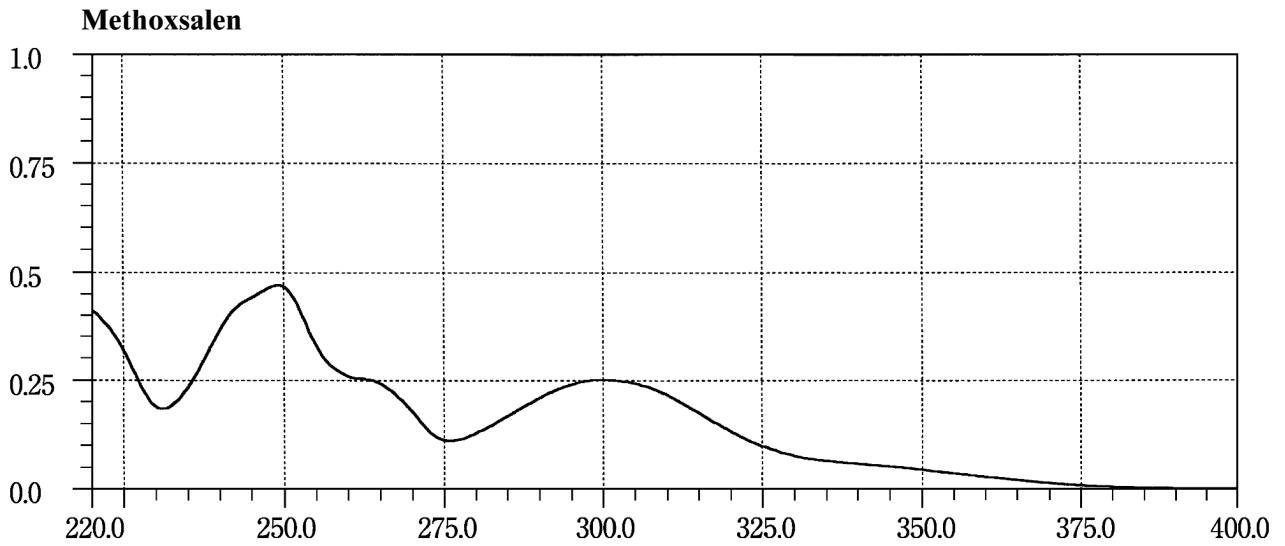

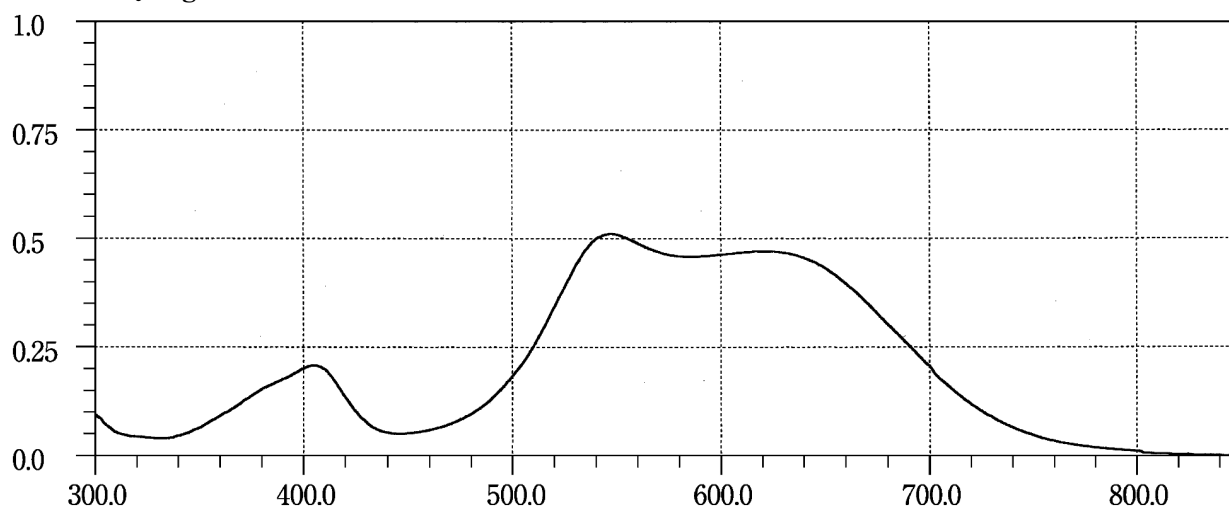
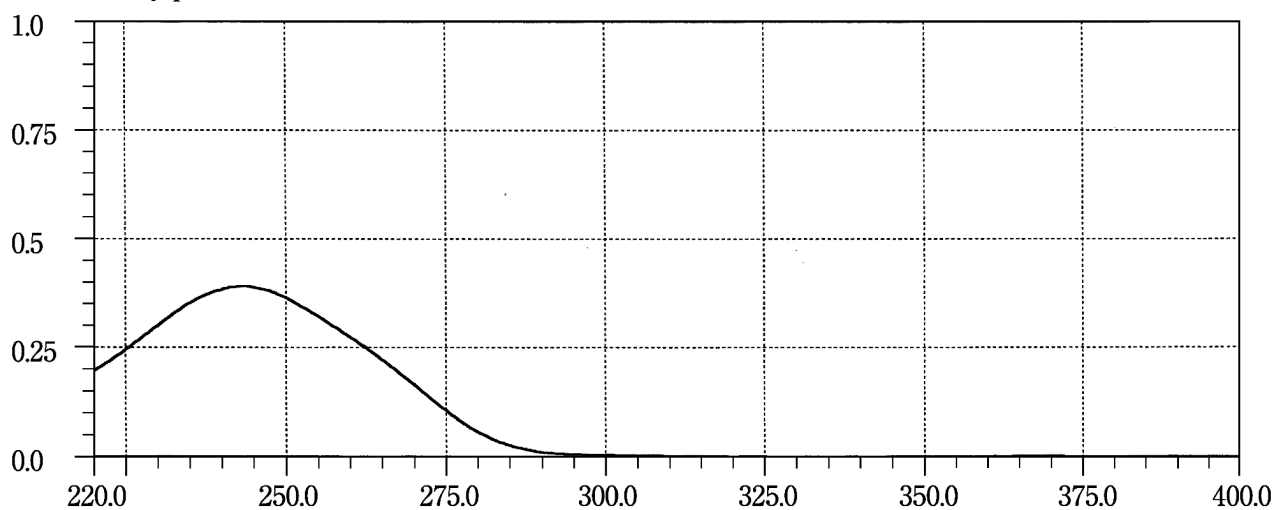
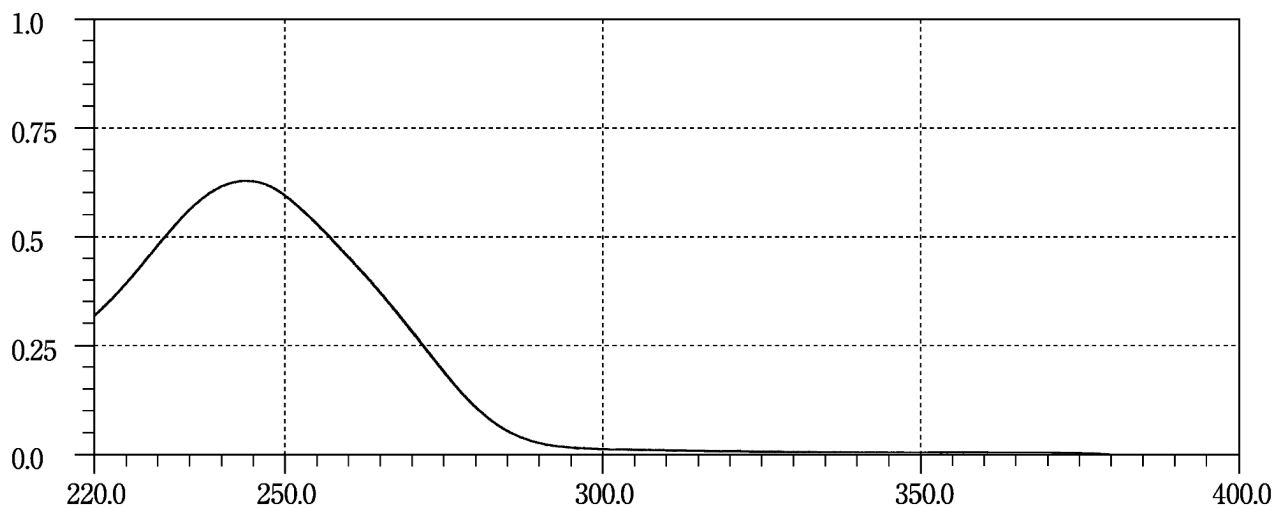
Methylephedrine Maleate**Methylprednisolone****Methylprednisolone Succinate**

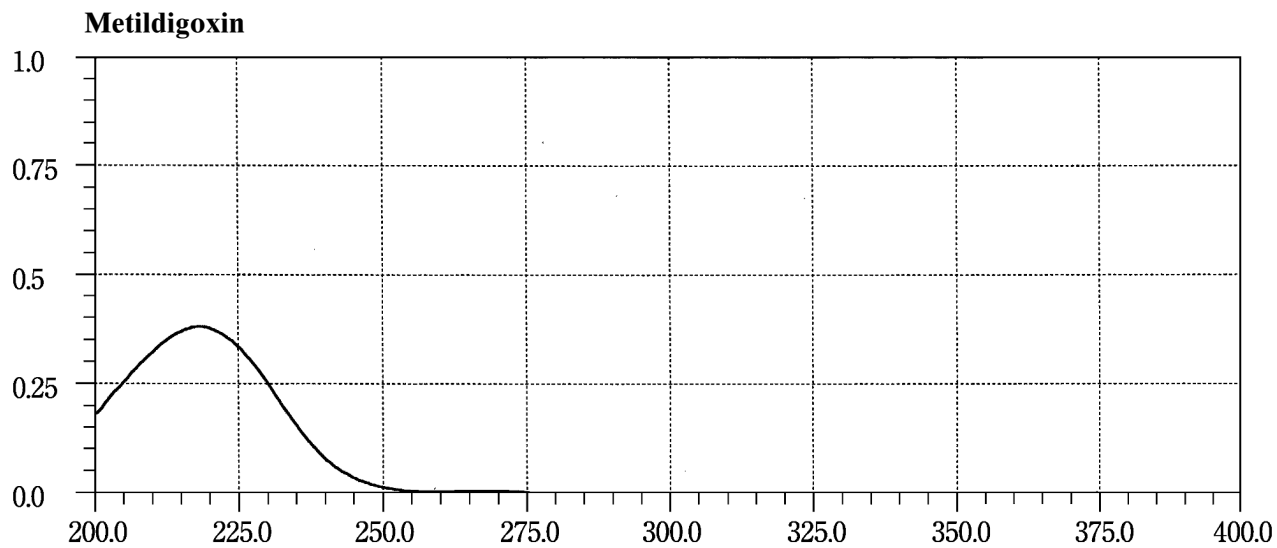
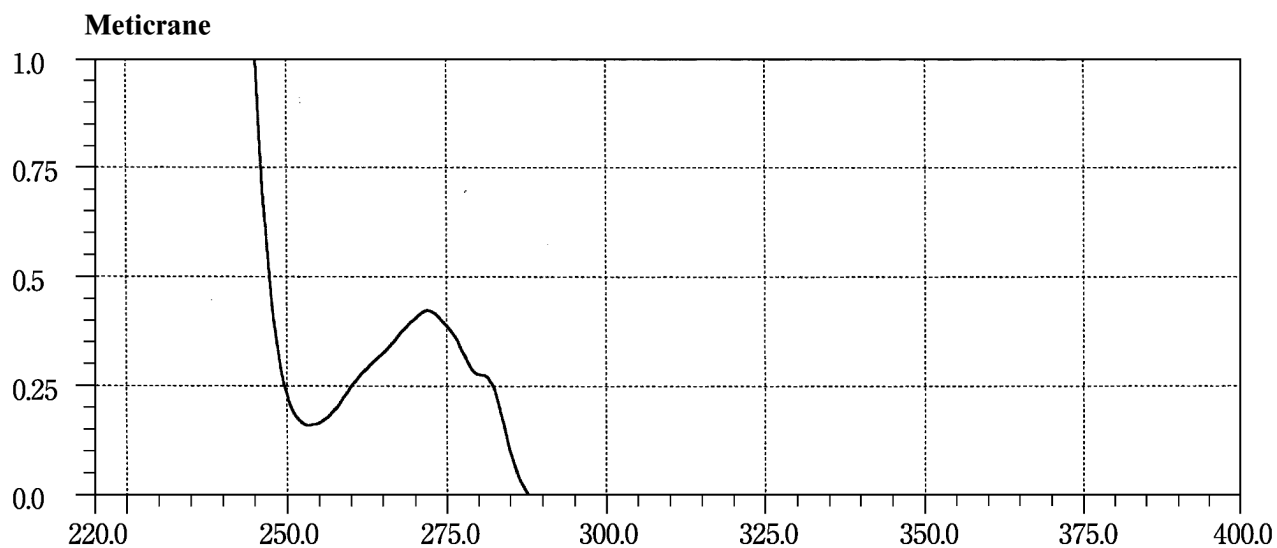
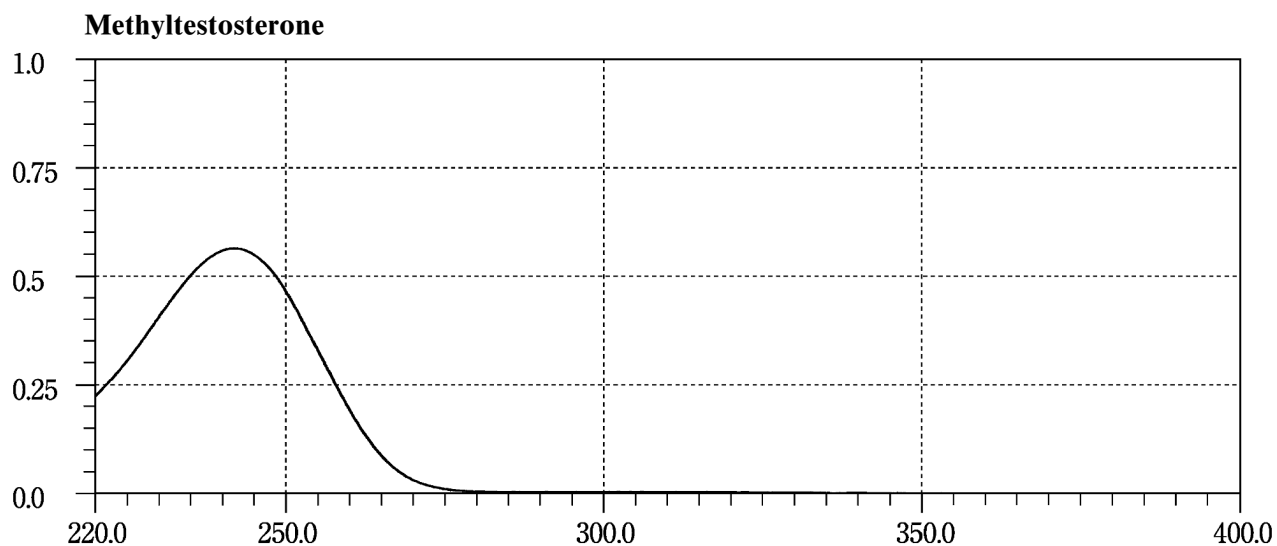

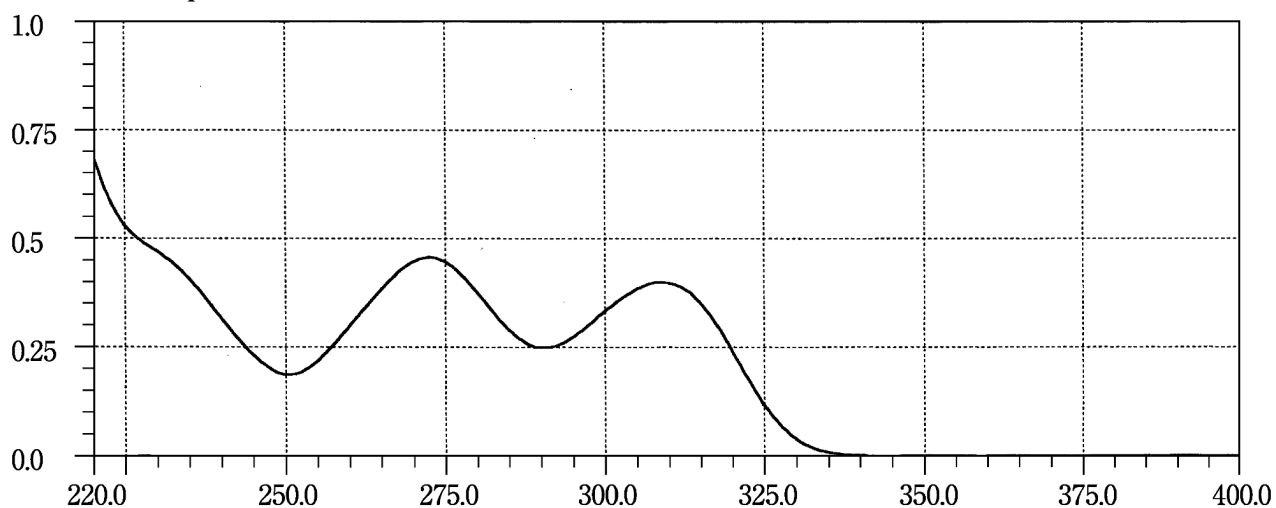
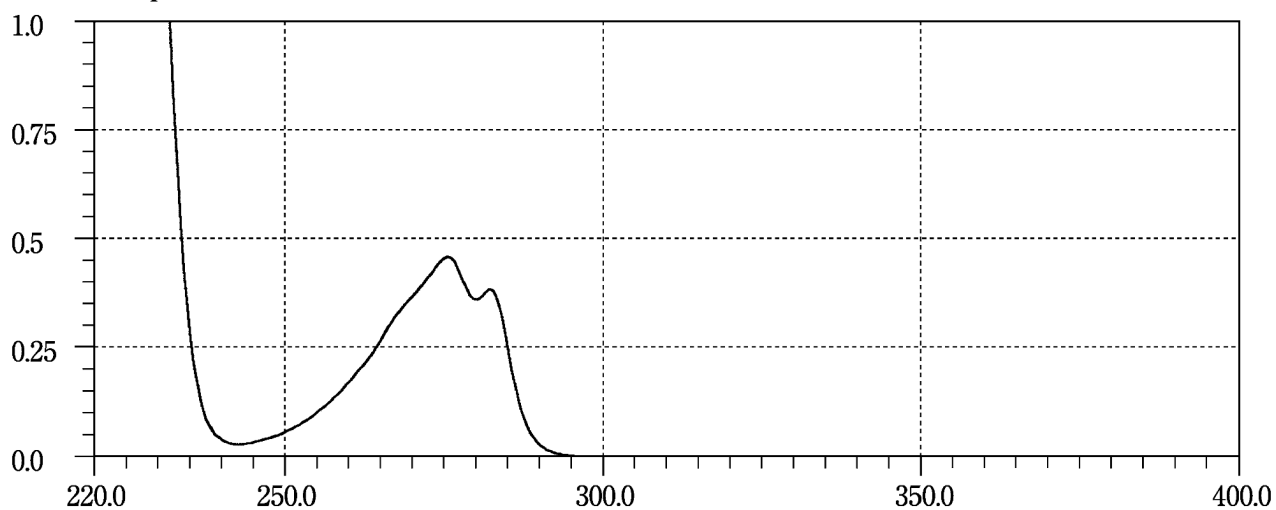
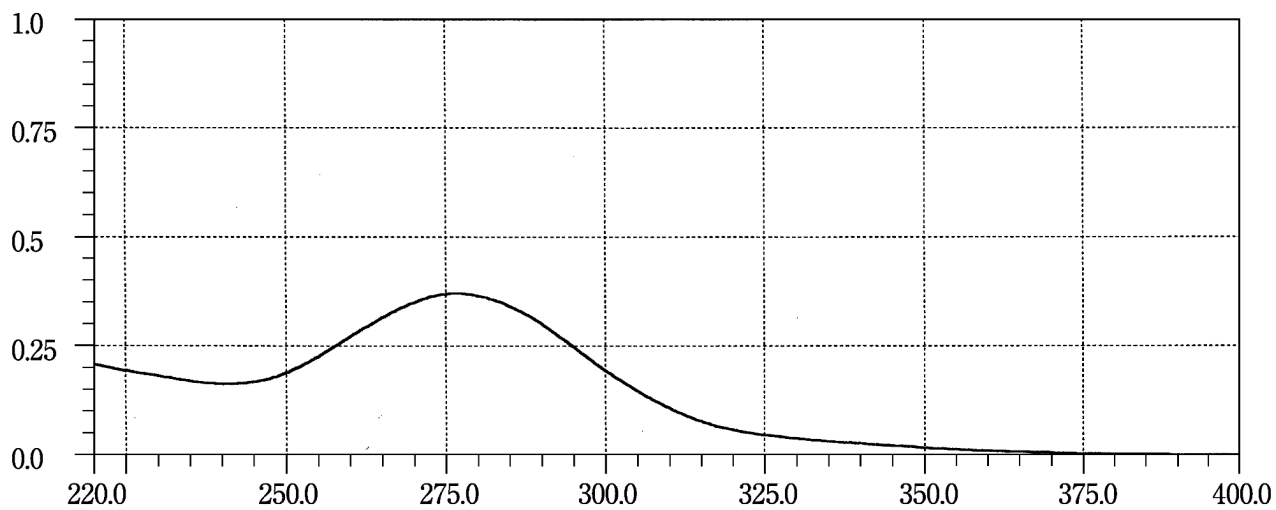
Metoclopramide**Metoprolol Tartrate****Metronidazole**

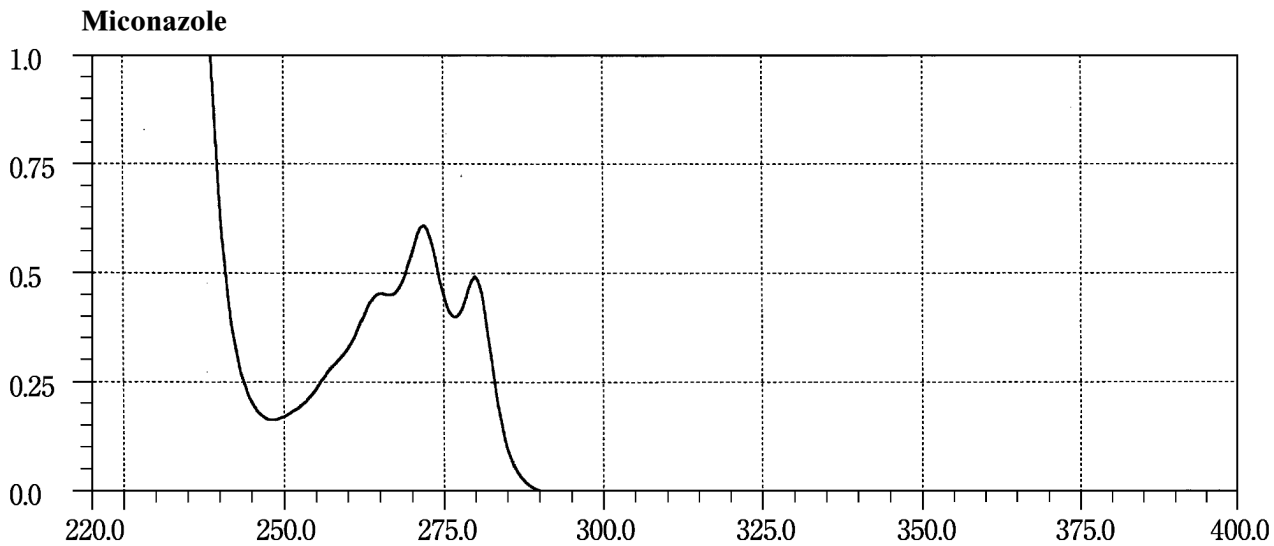
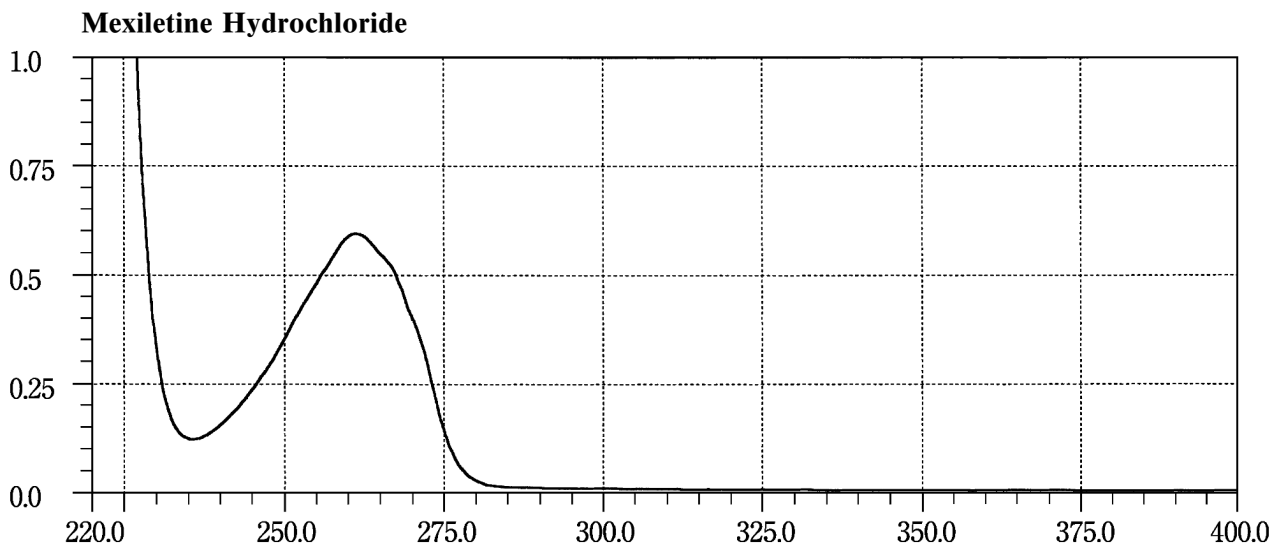
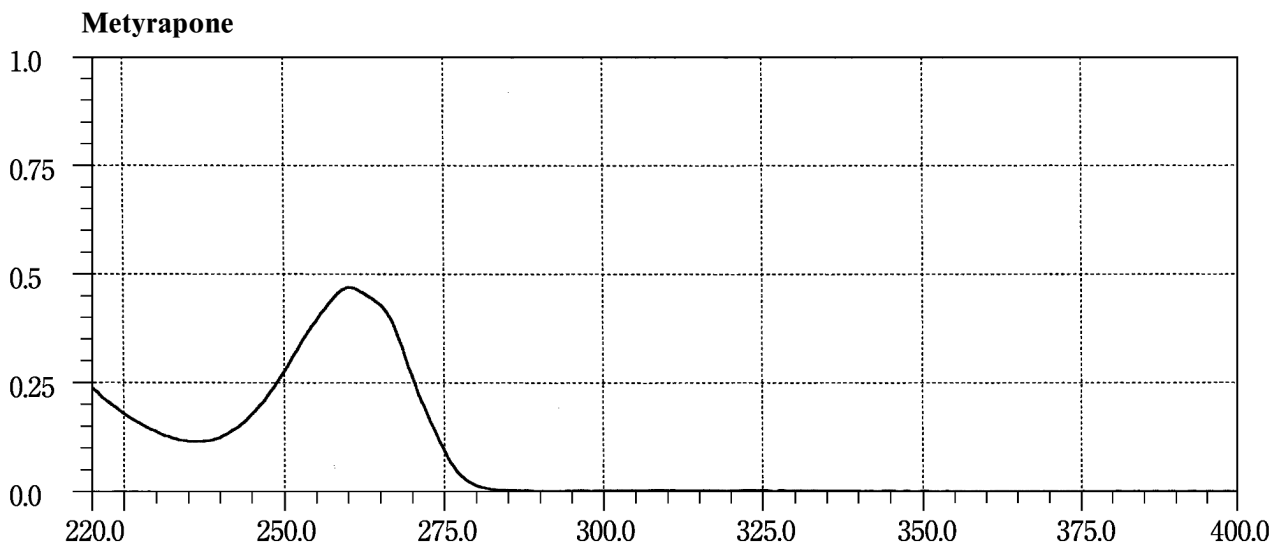

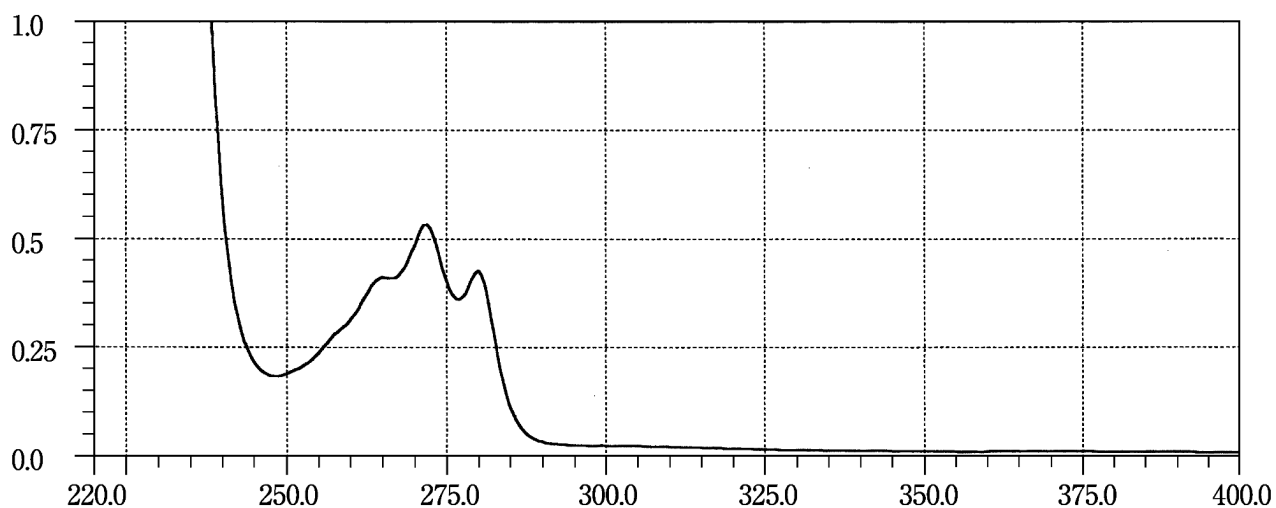
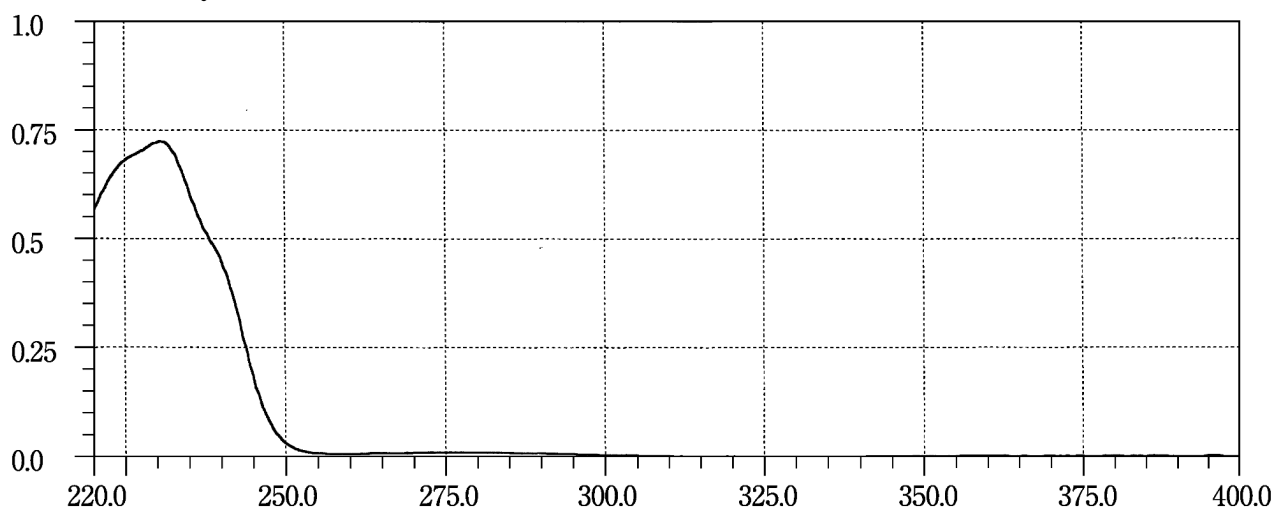
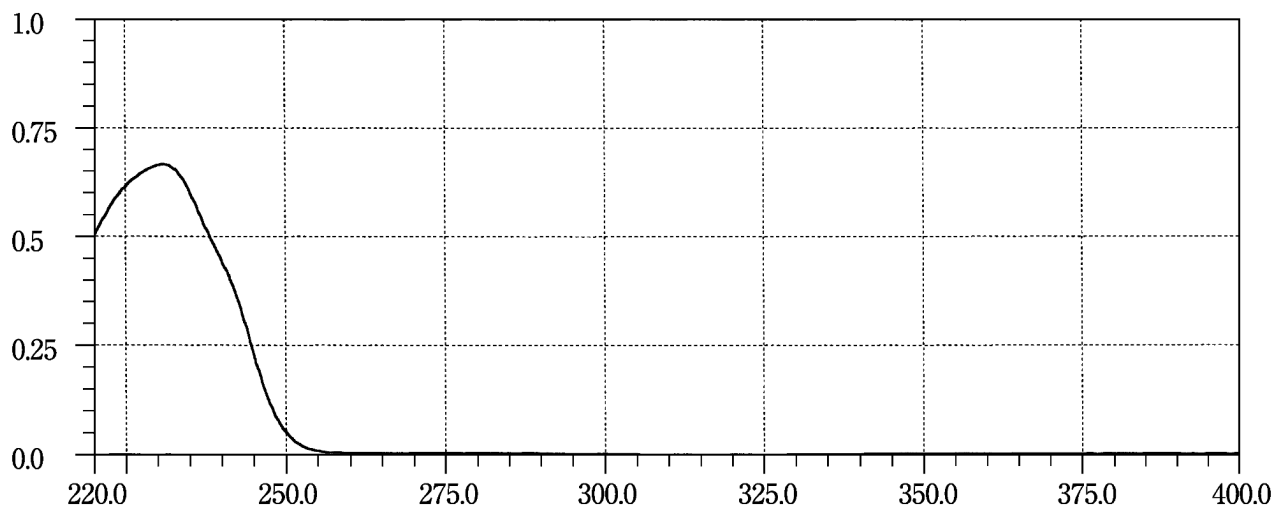
Miconazole Nitrate**Midecamycin****Midecamycin Acetate**

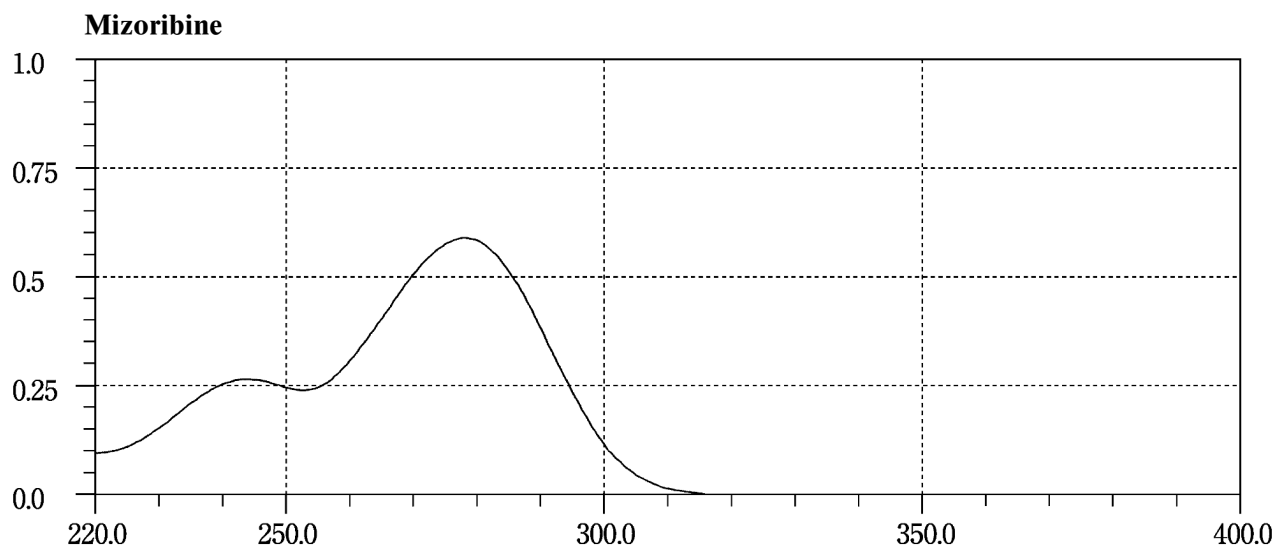
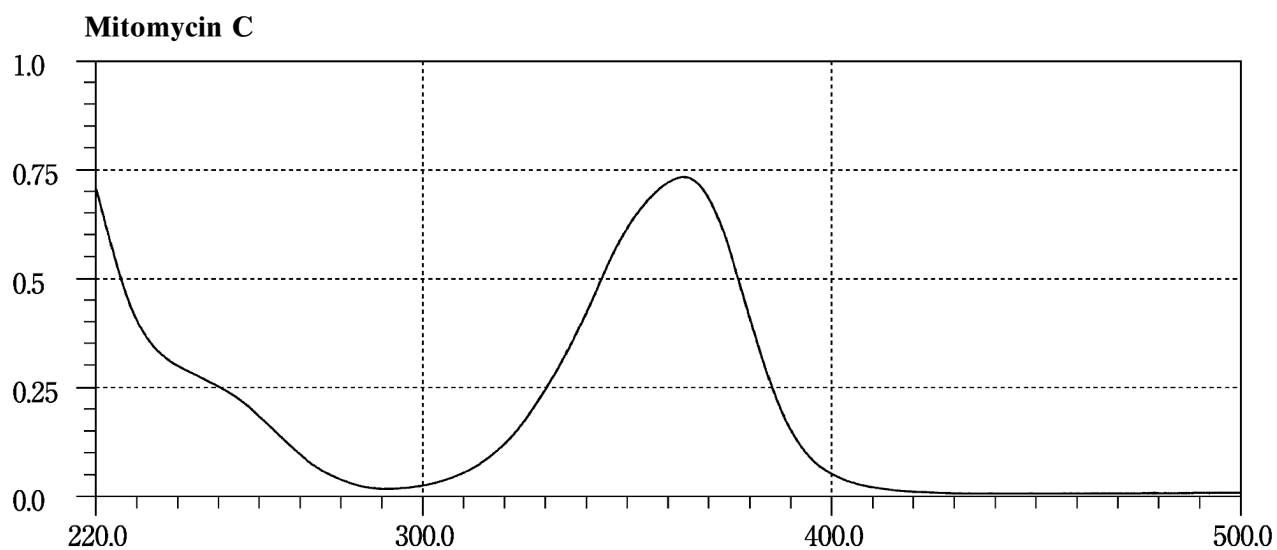

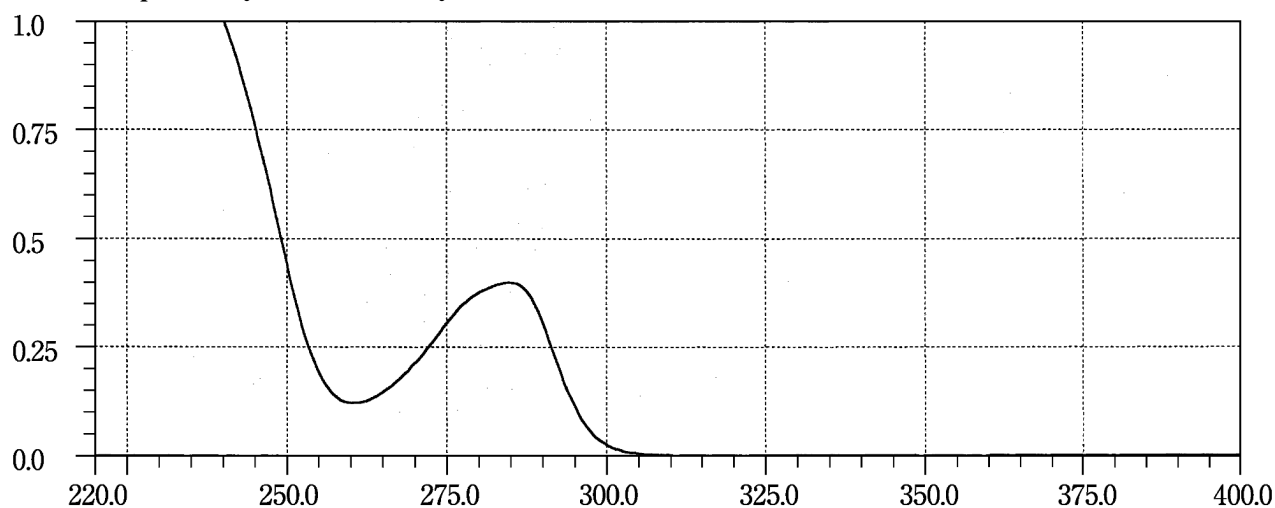
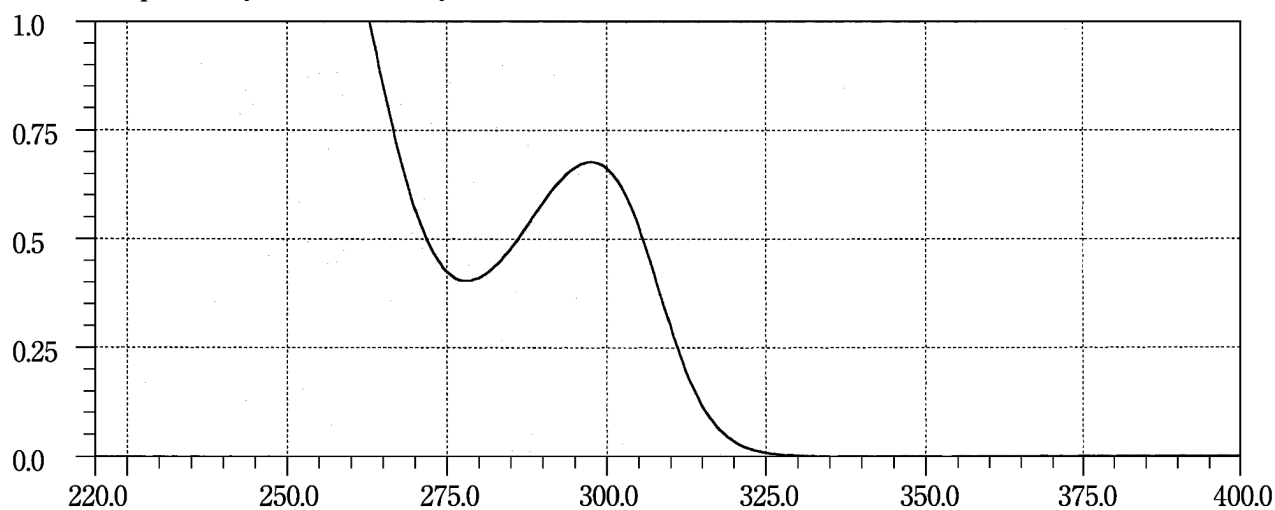
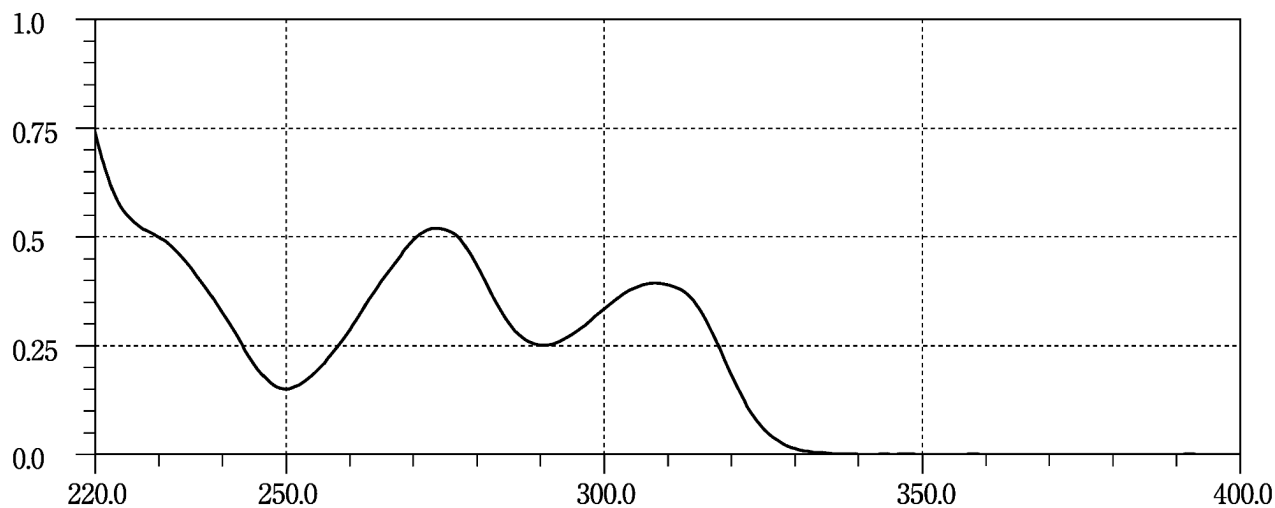
Morphine Hydrochloride Hydrate 1**Morphine Hydrochloride Hydrate 2****Mosapride Citrate Hydrate**

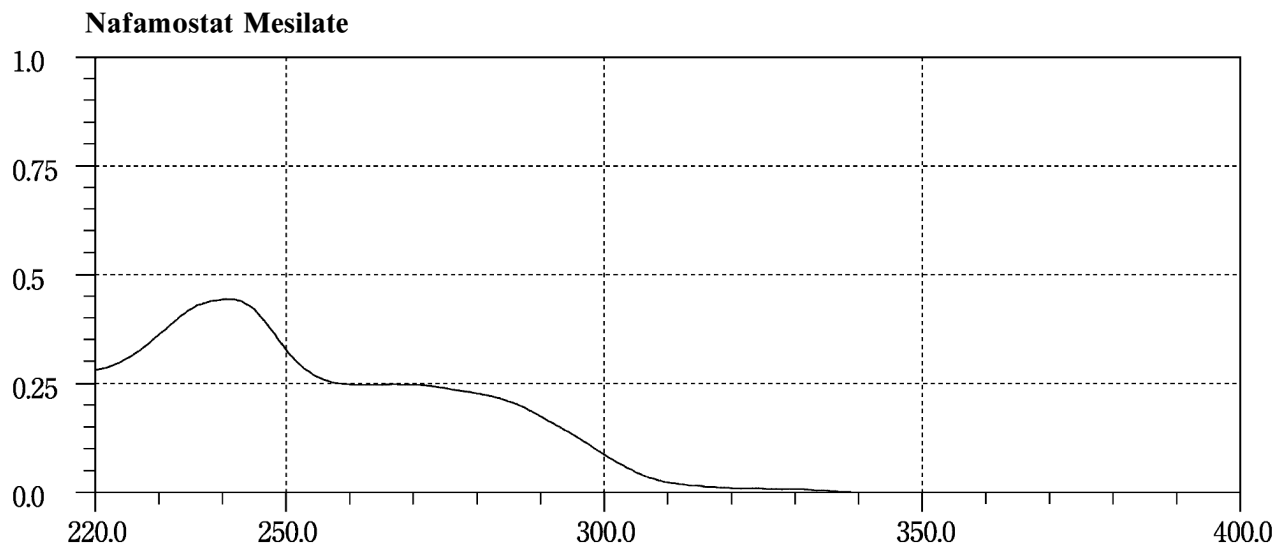
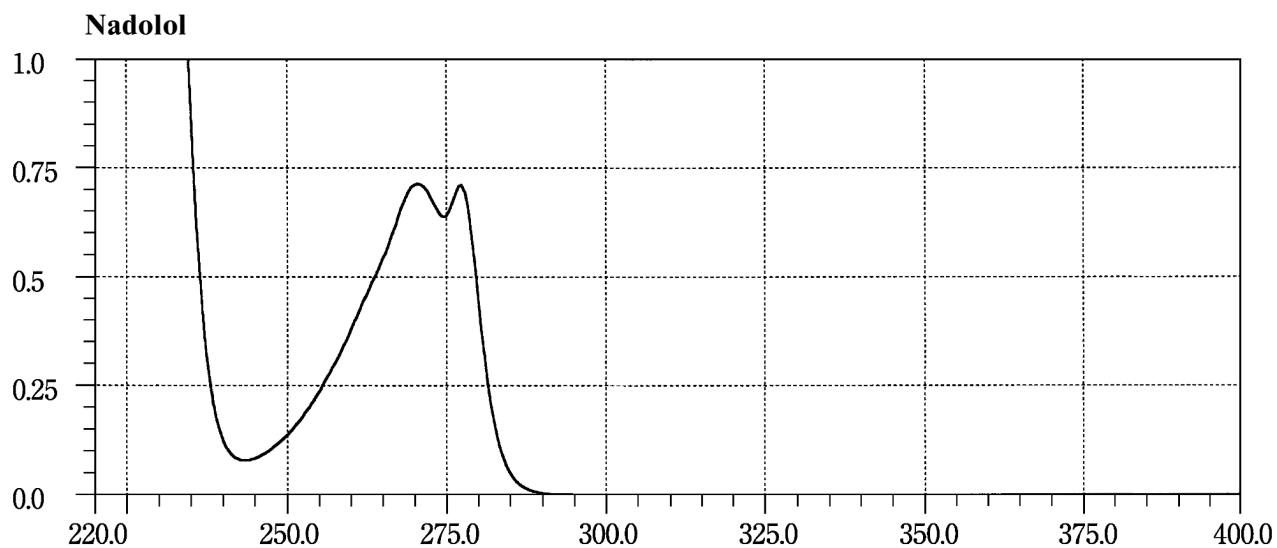
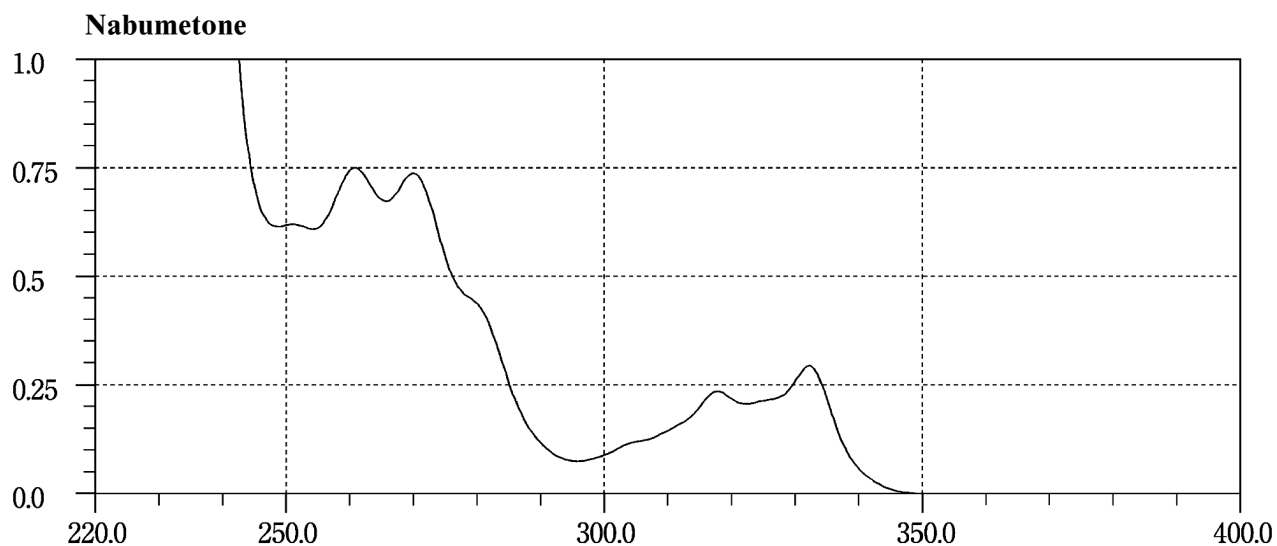

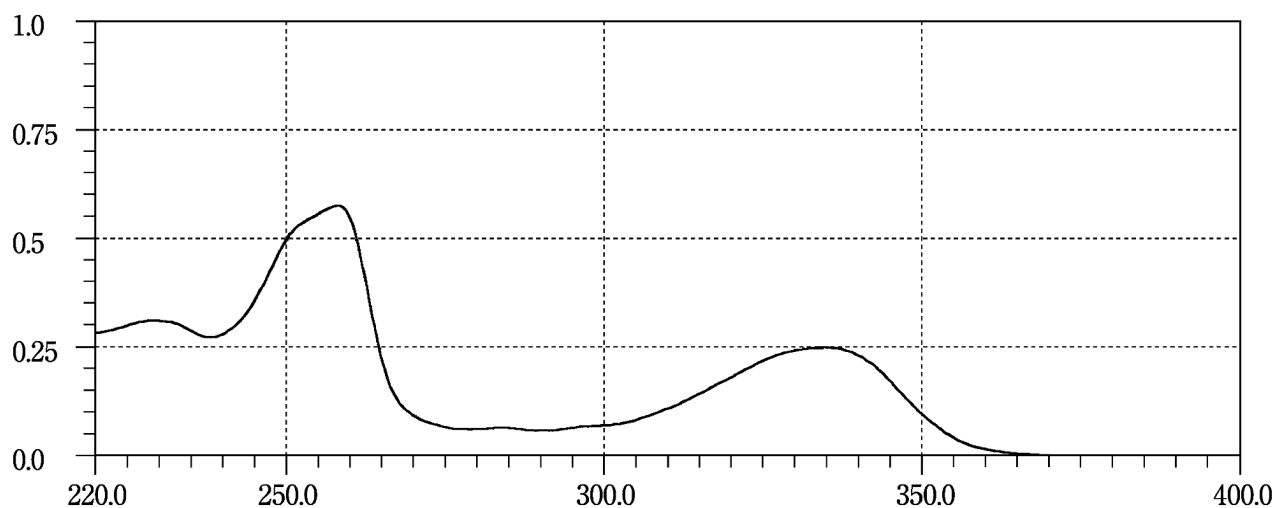
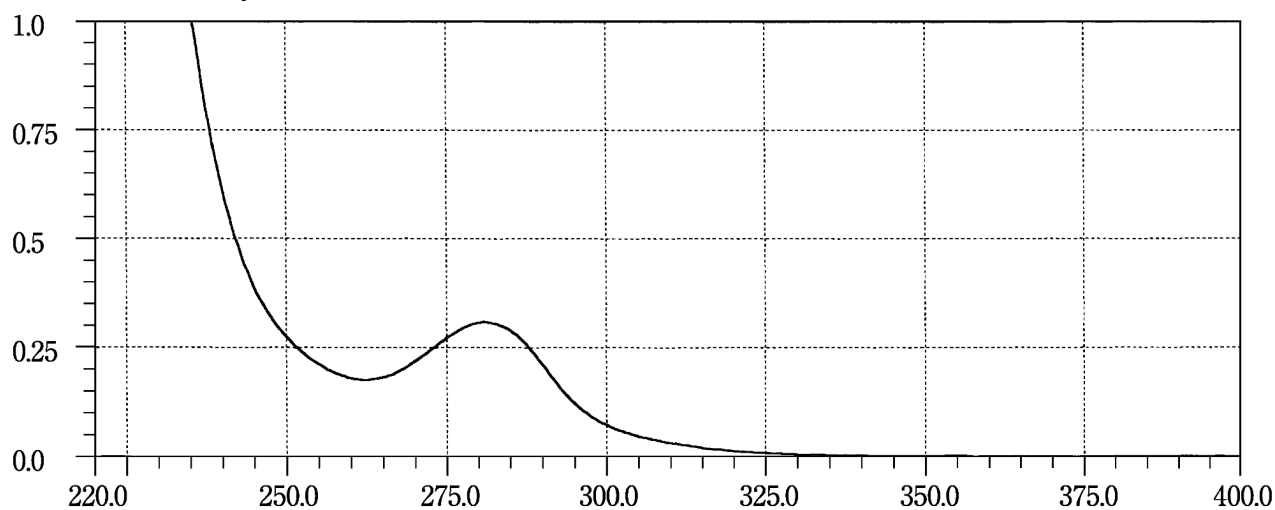
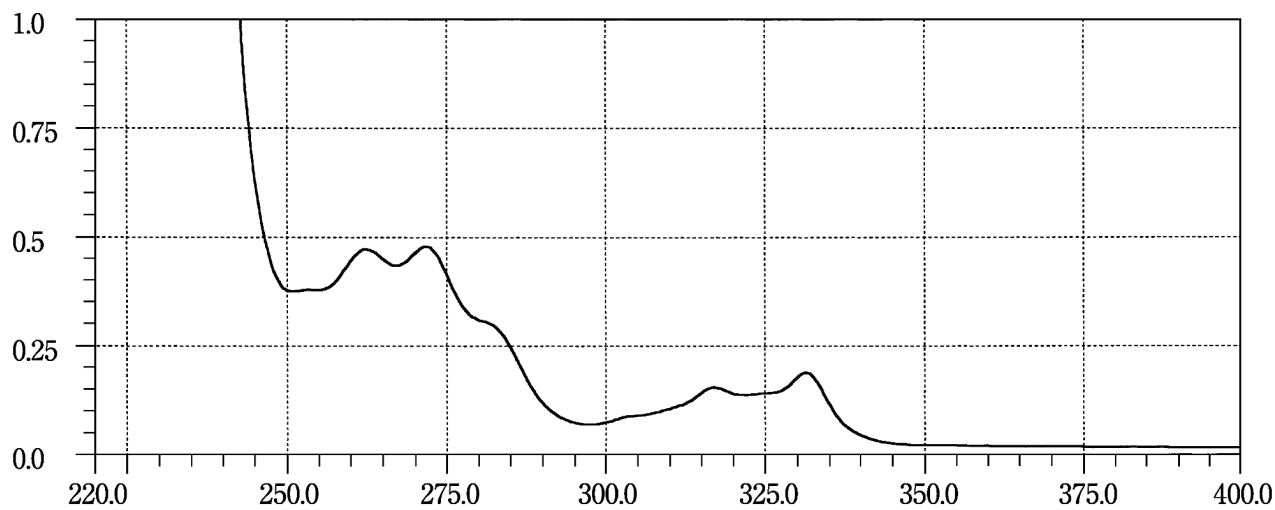
Nalidixic Acid**Naloxone Hydrochloride****Naproxen**

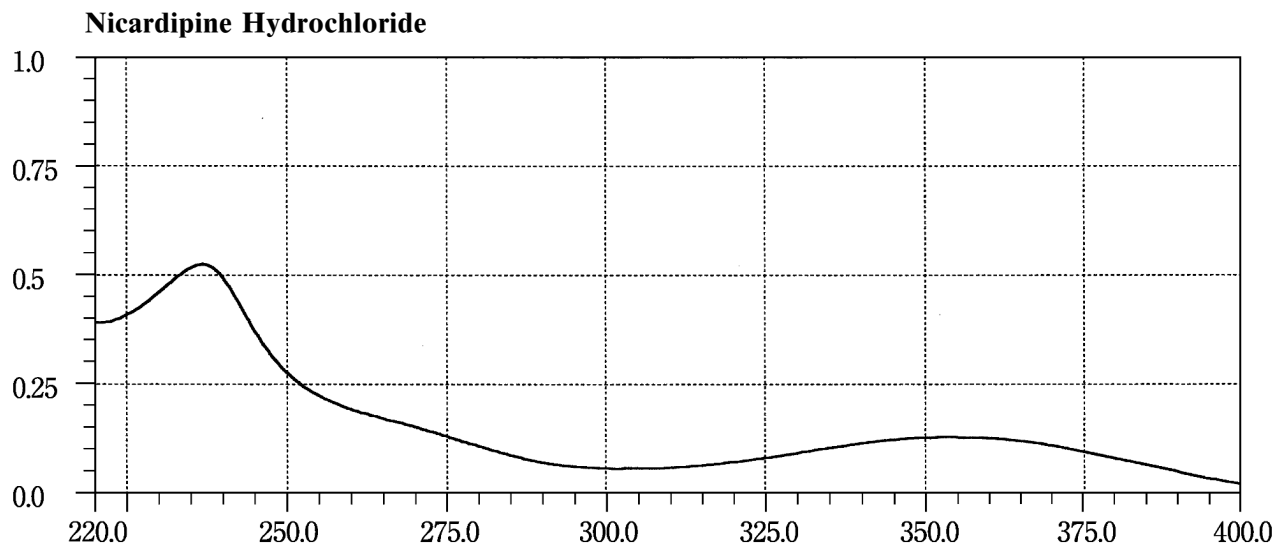
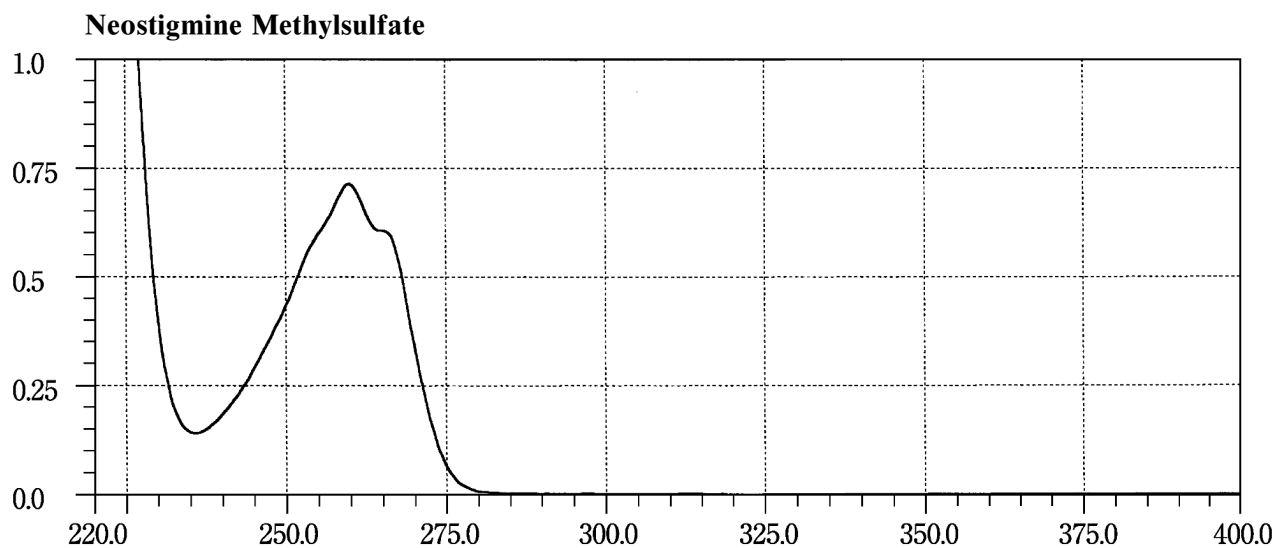
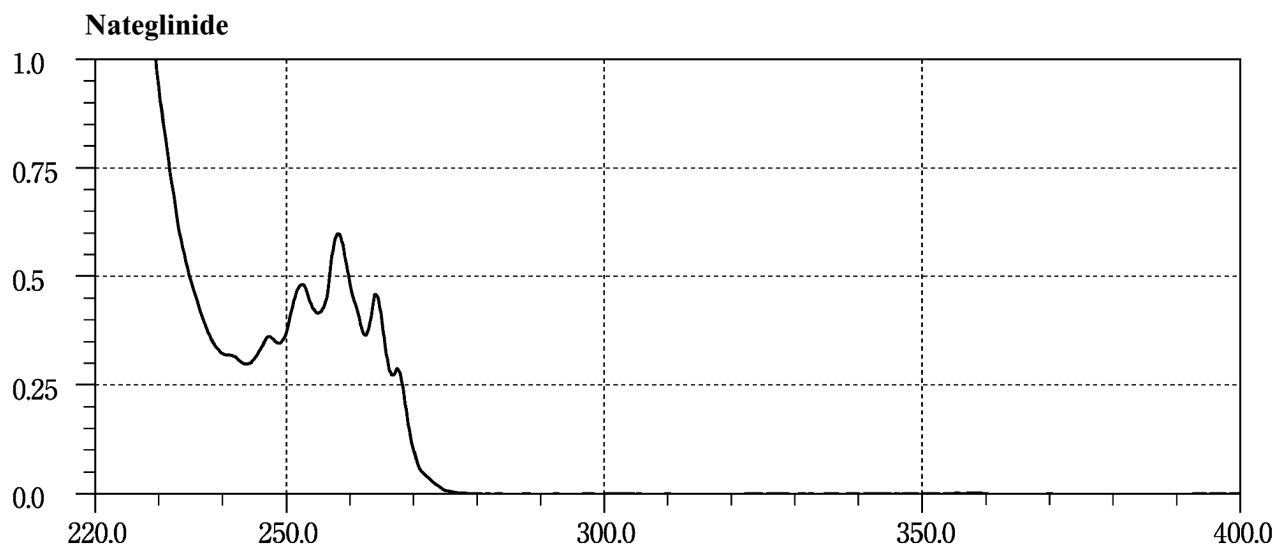

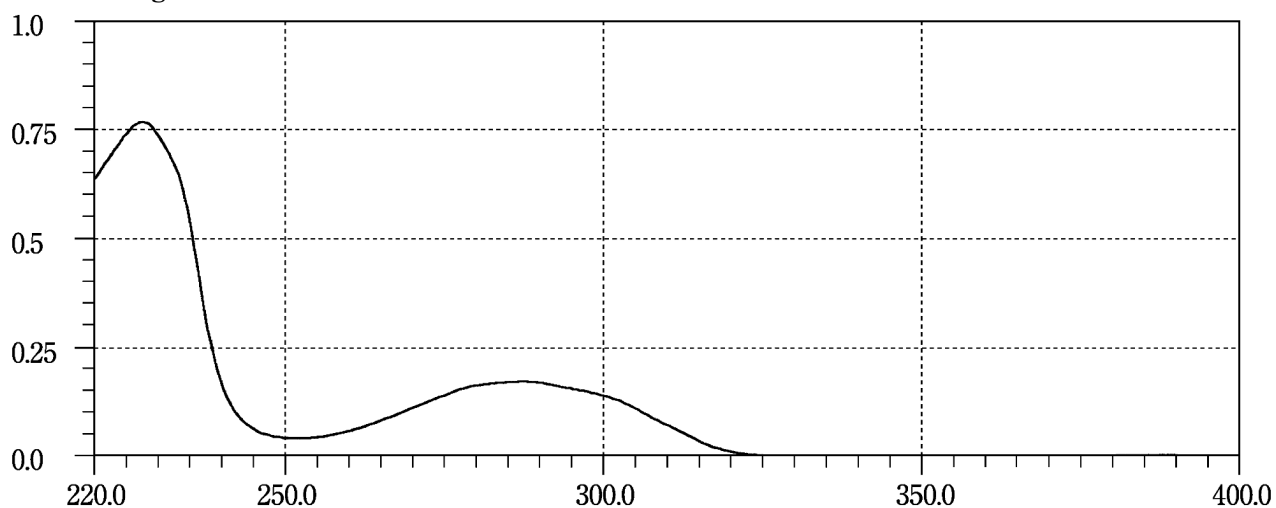
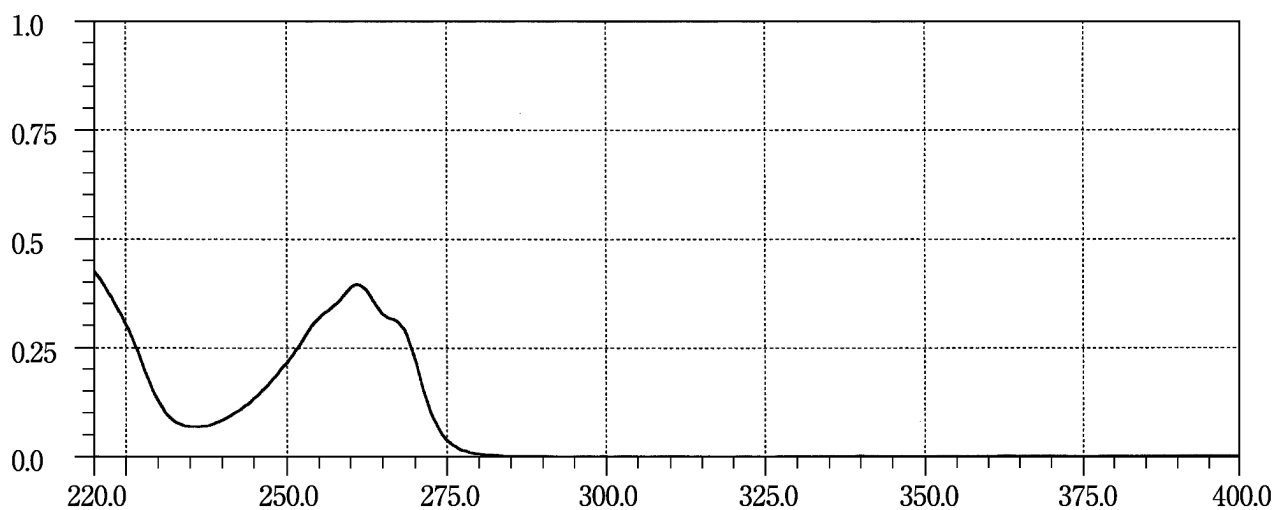
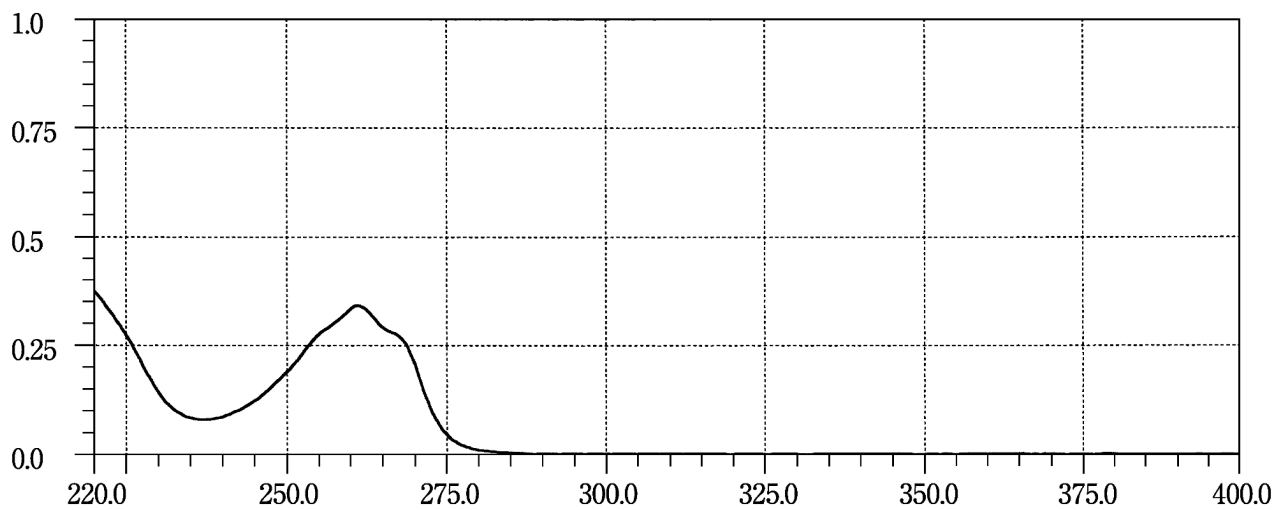
Nicergoline**Niceritrol****Nicomol**

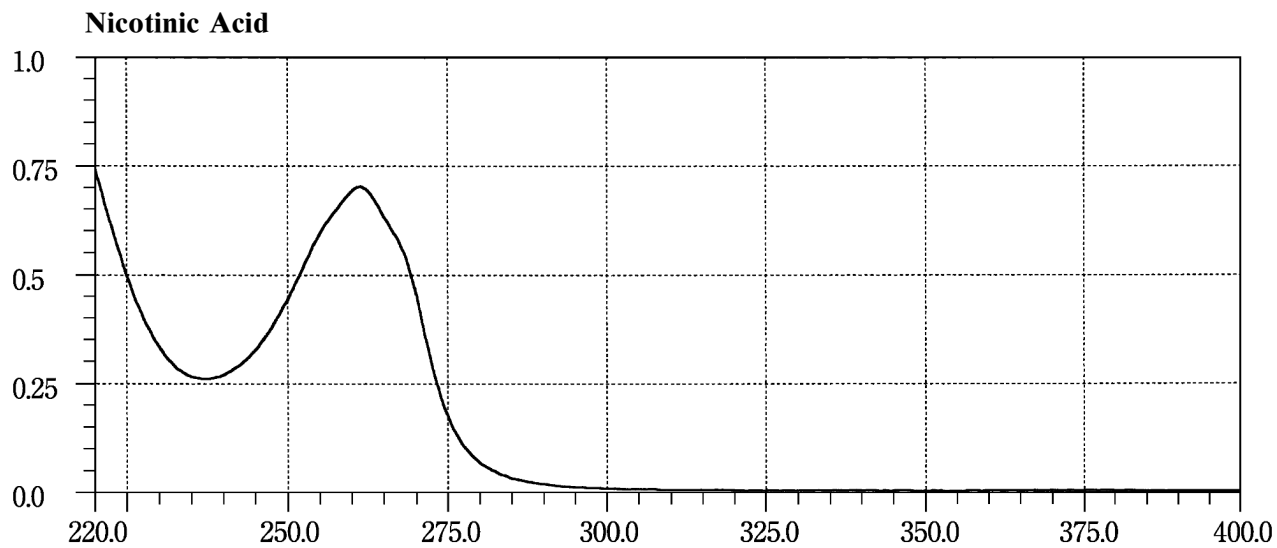
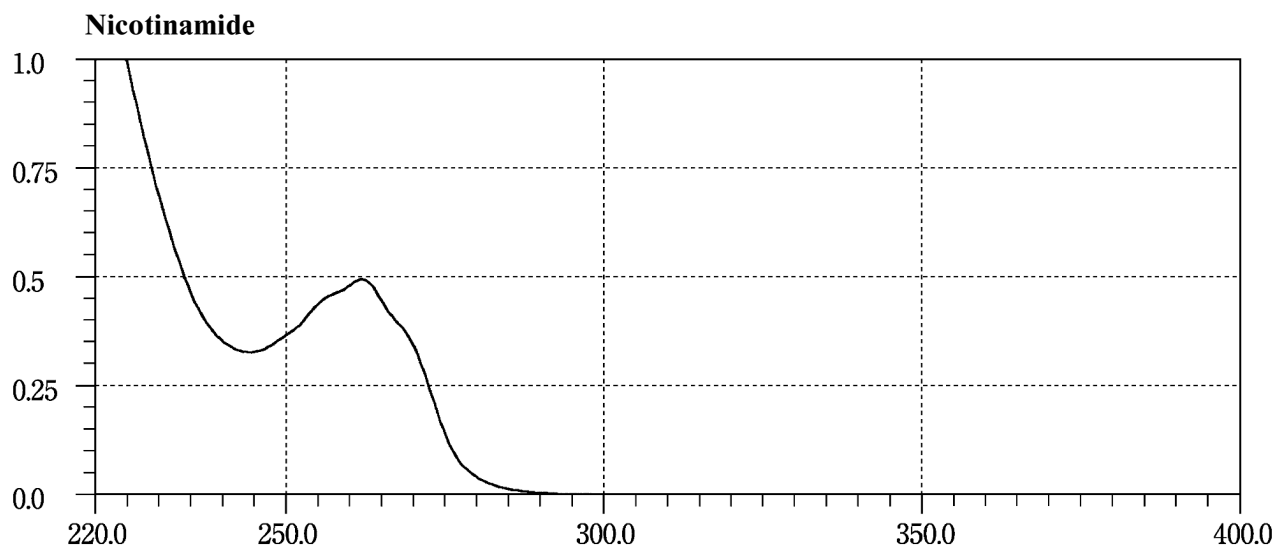
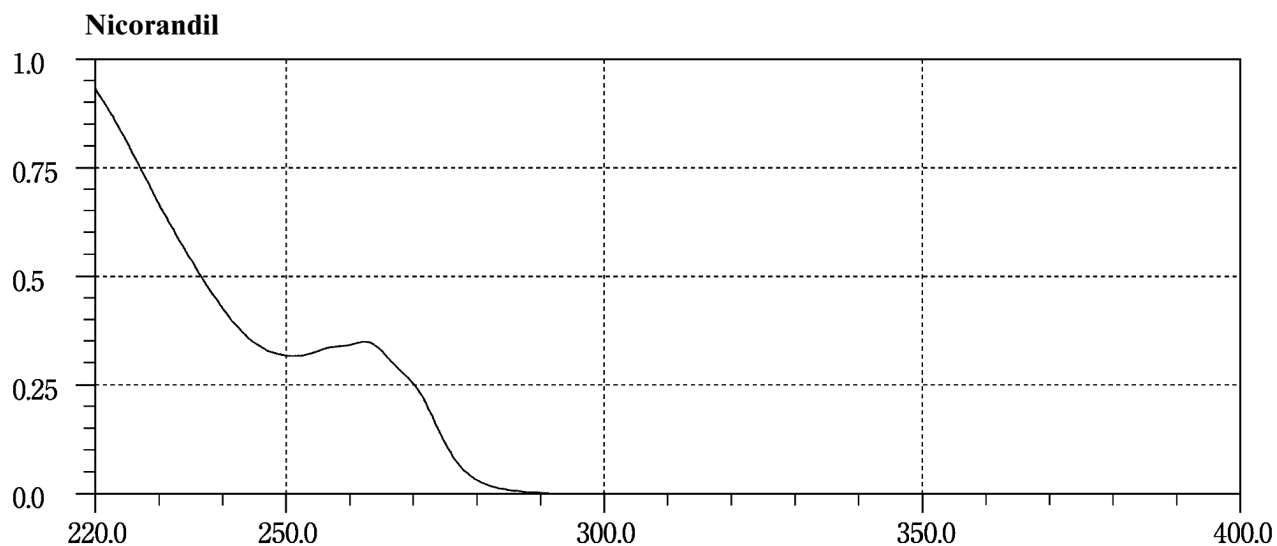

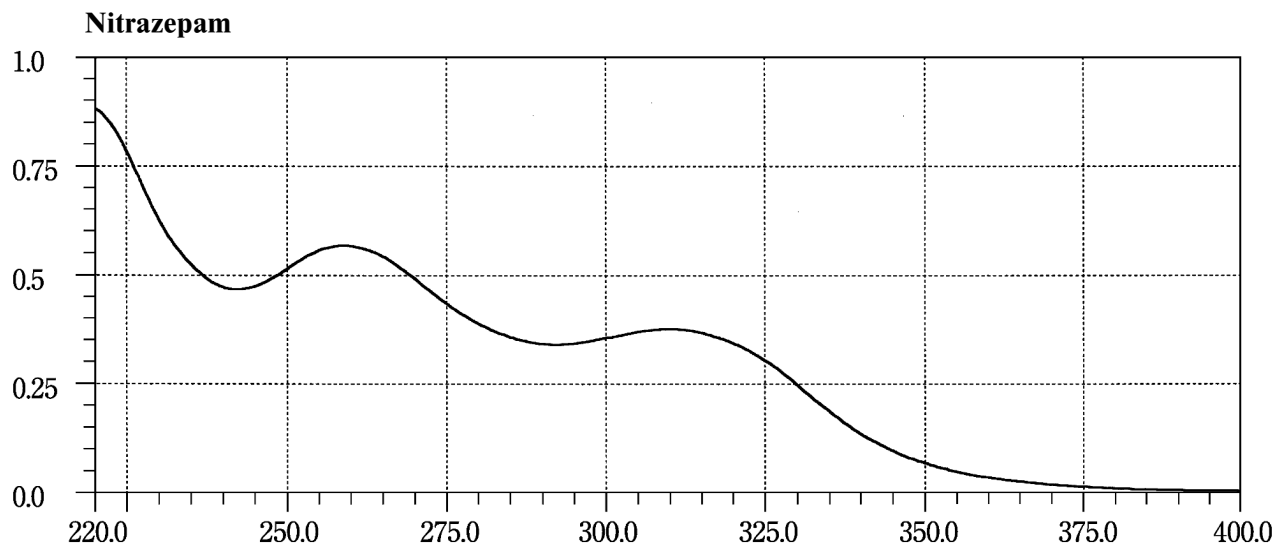
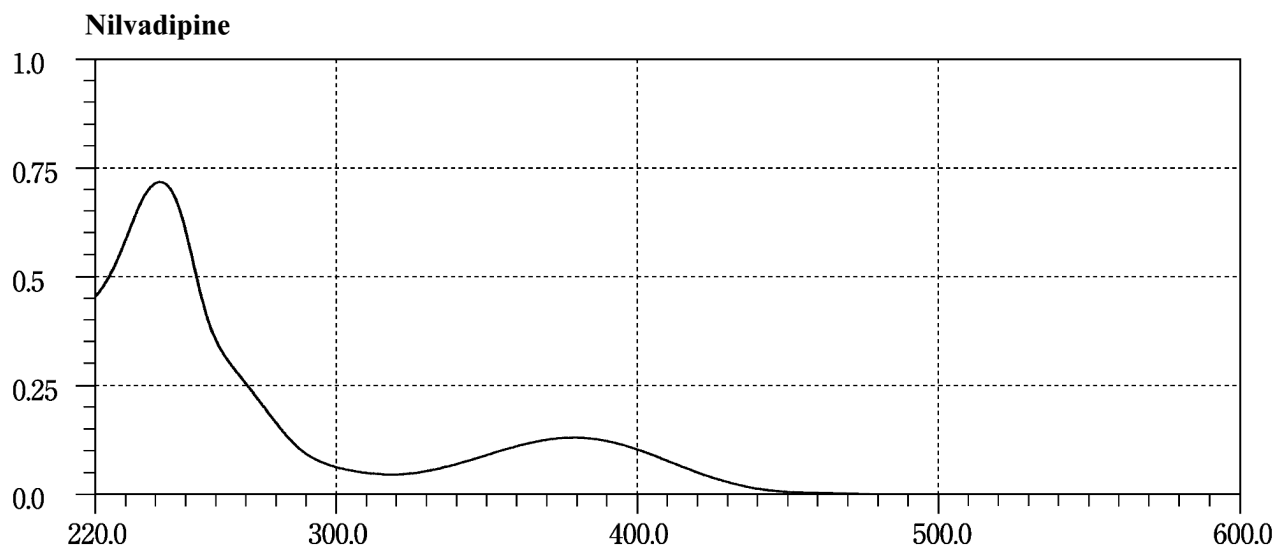
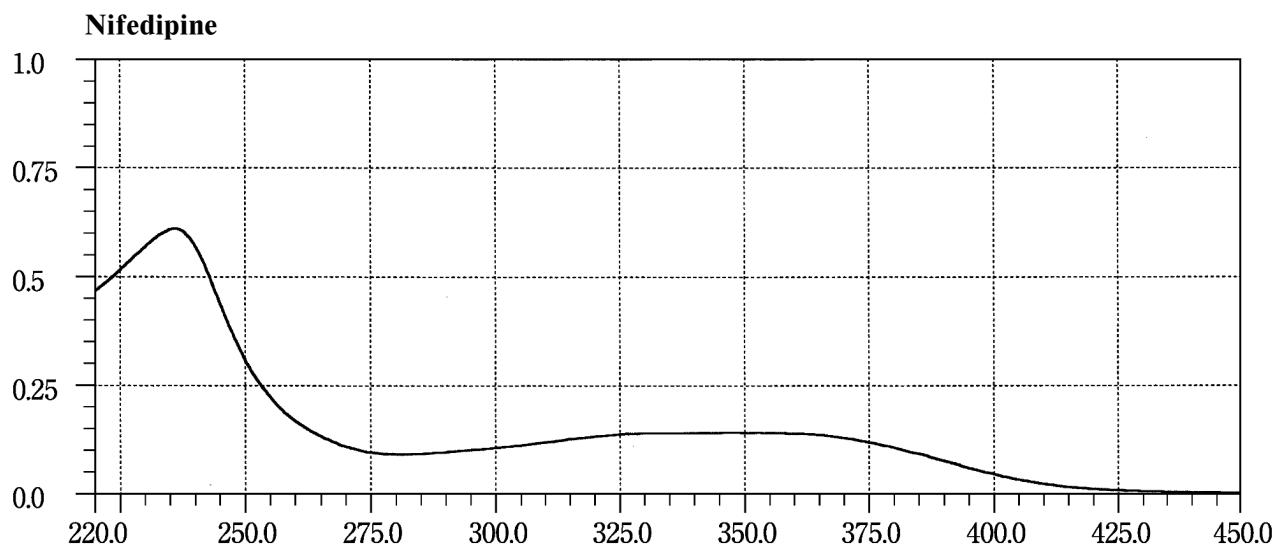

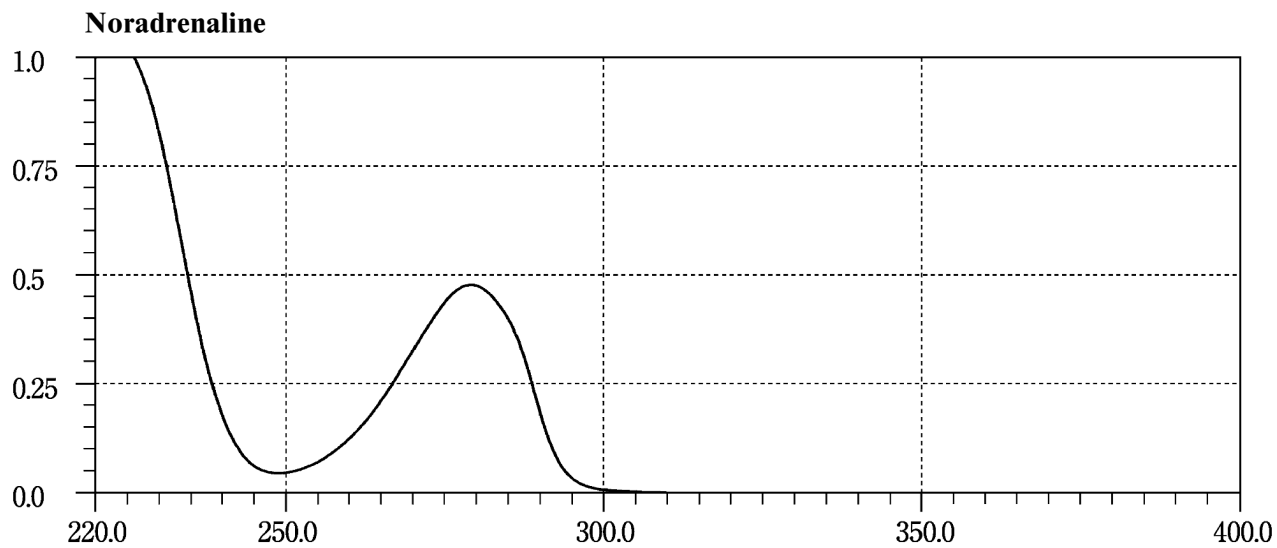
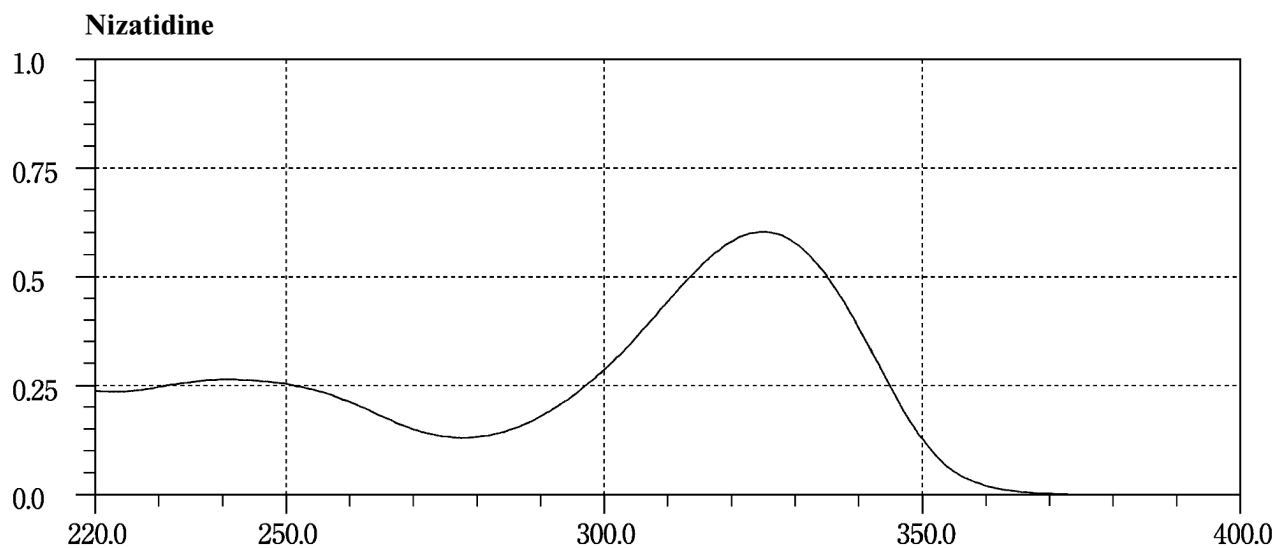
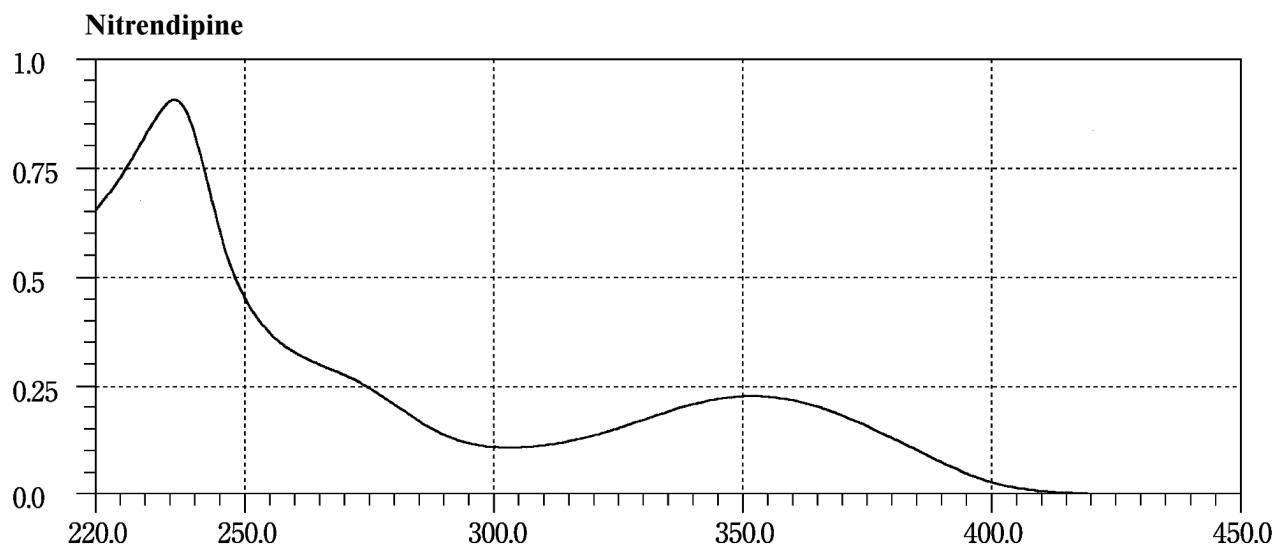

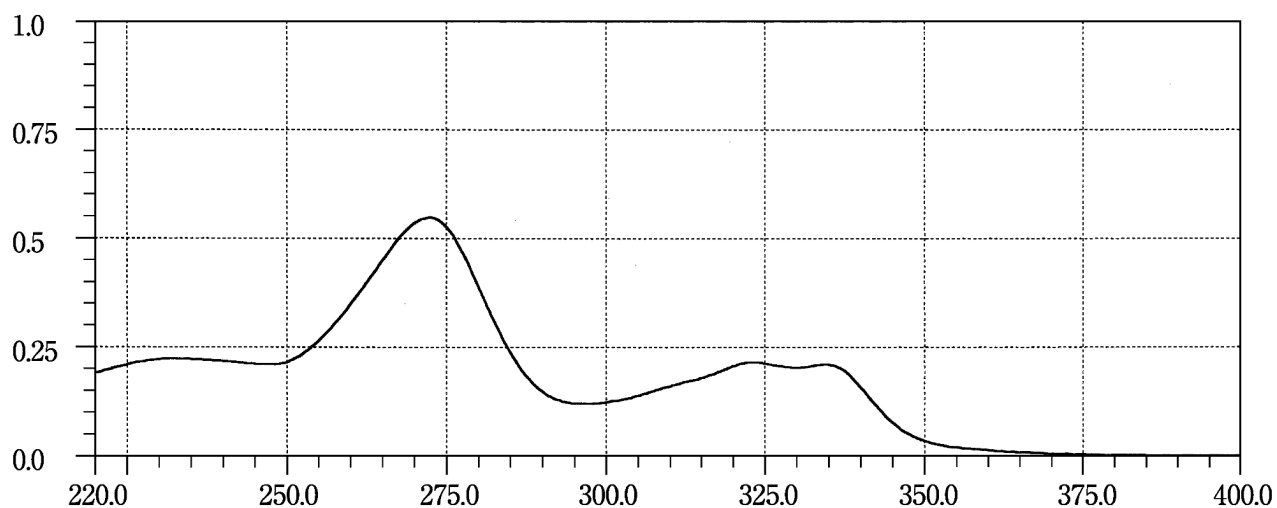
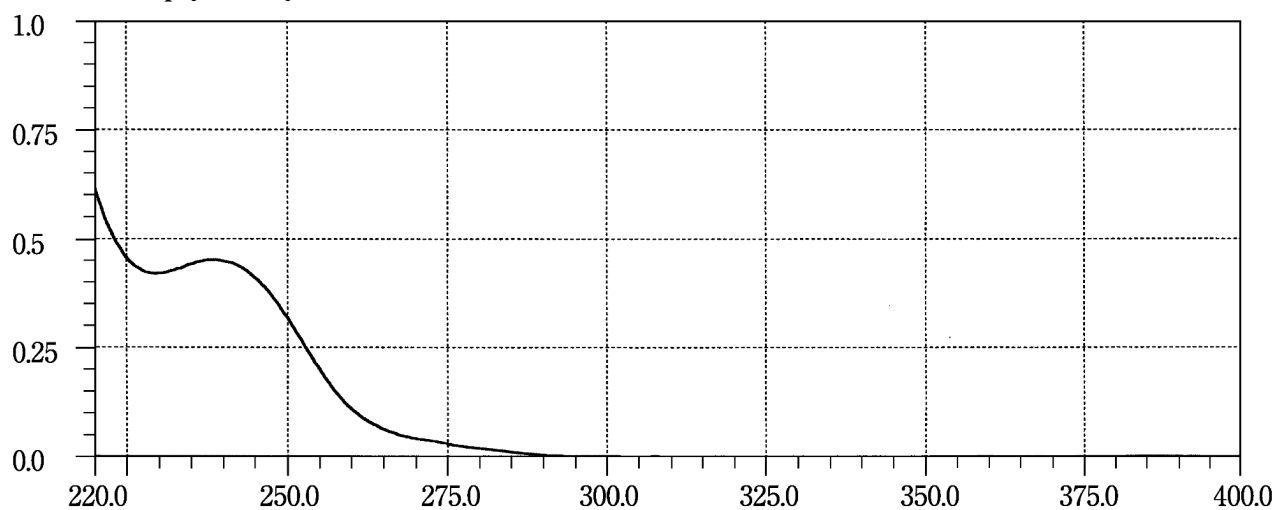
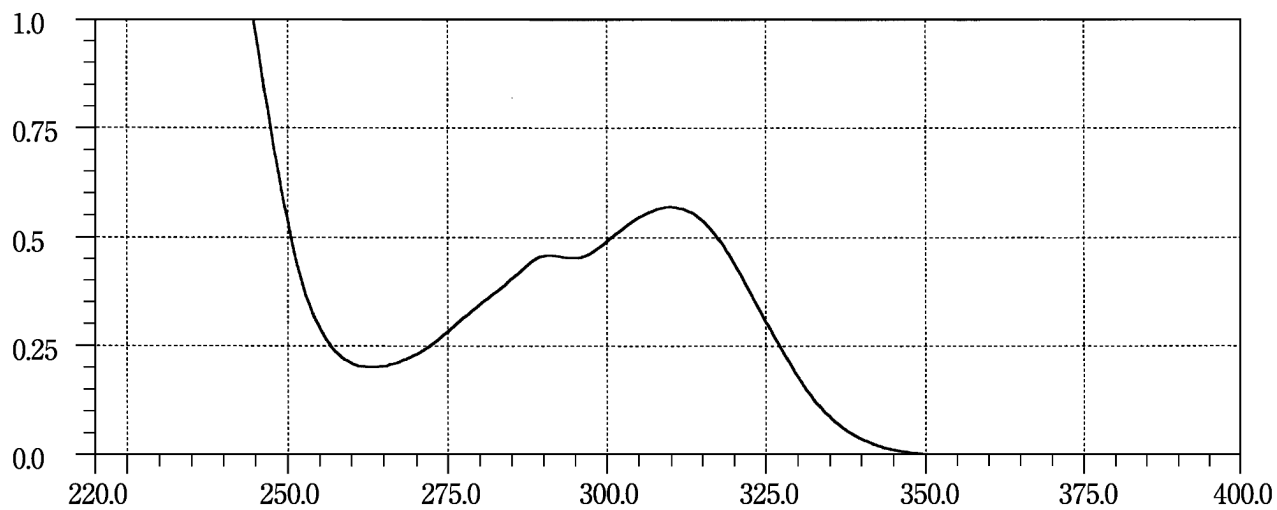
Norfloxacin**Nortriptyline Hydrochloride****Noscapine**

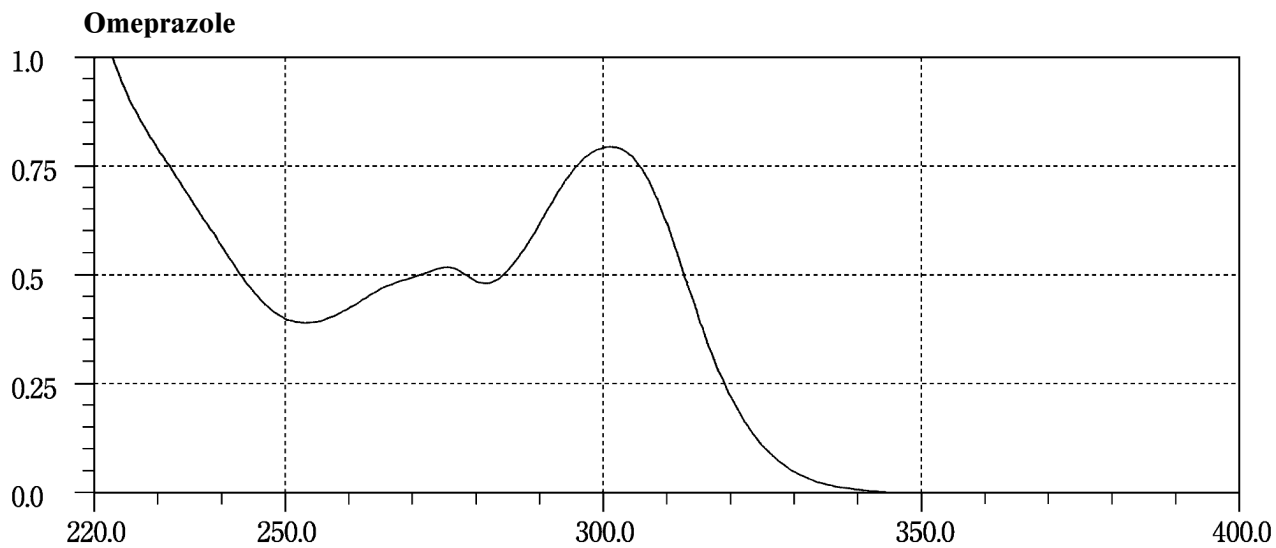
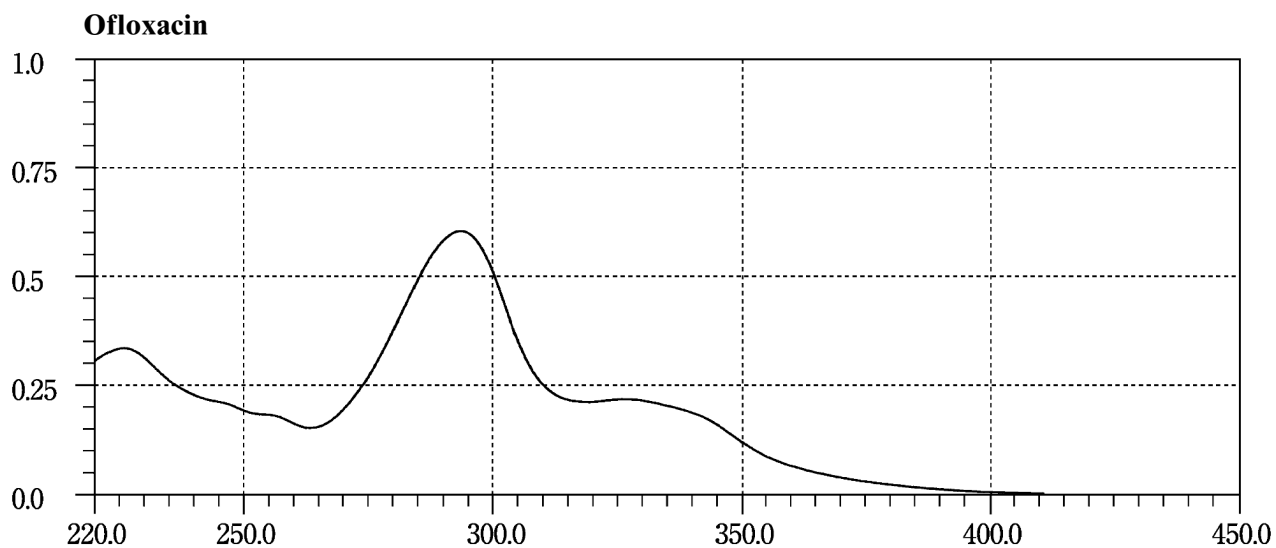
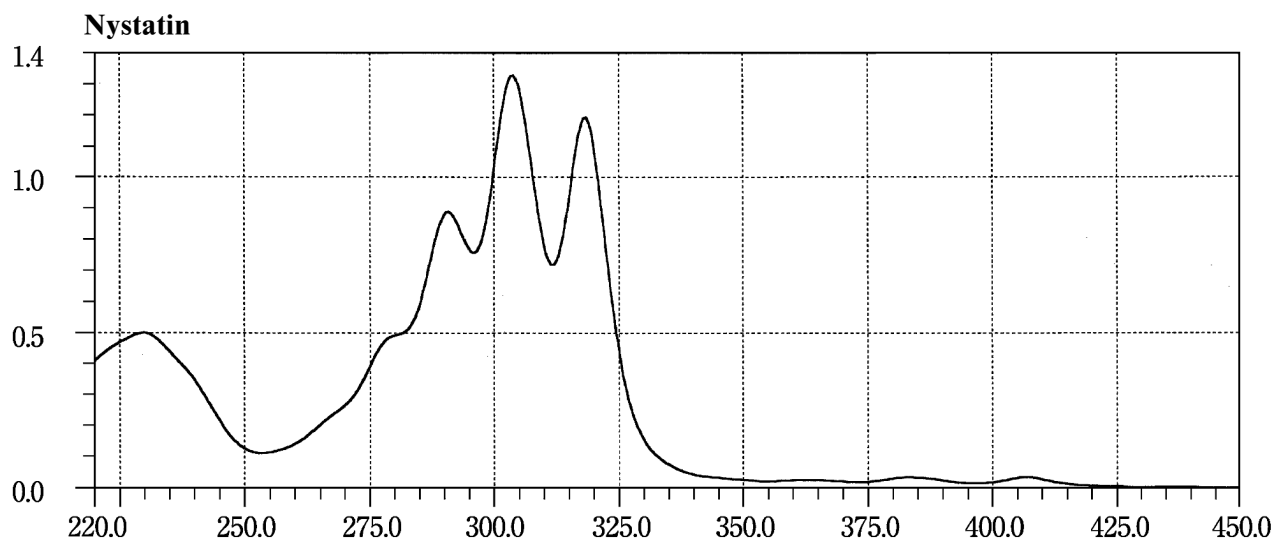

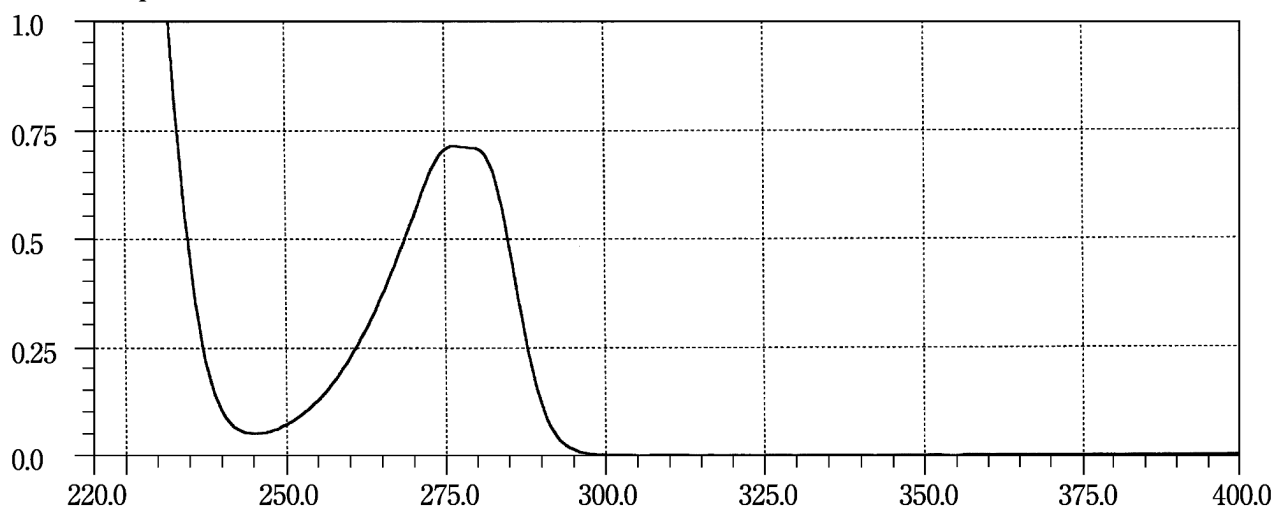
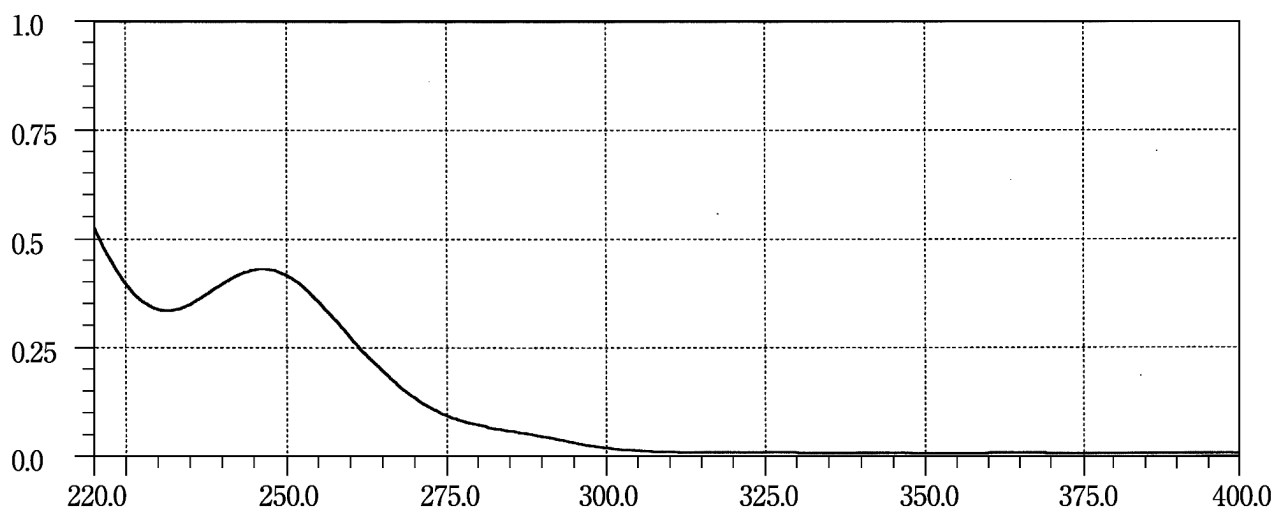
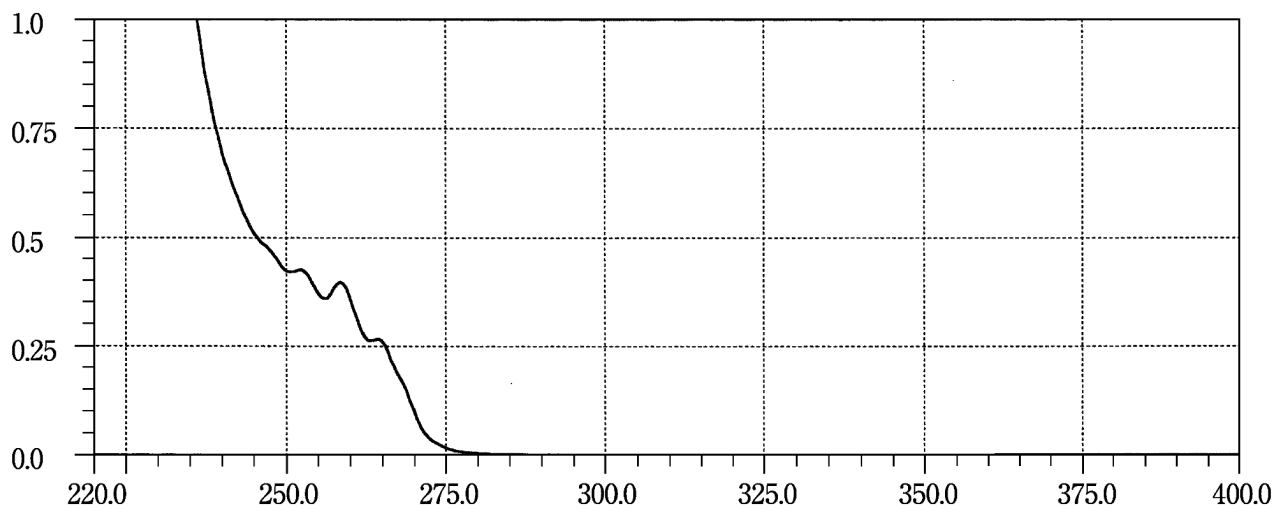
Orciprenaline Sulfate**Oxazolam****Oxethazaine**

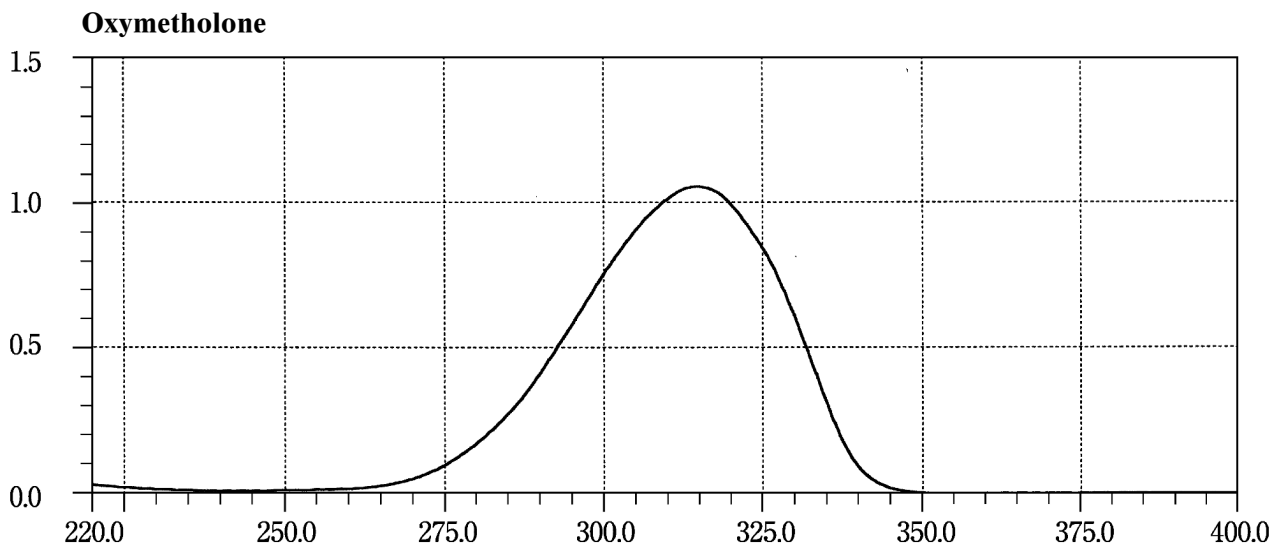
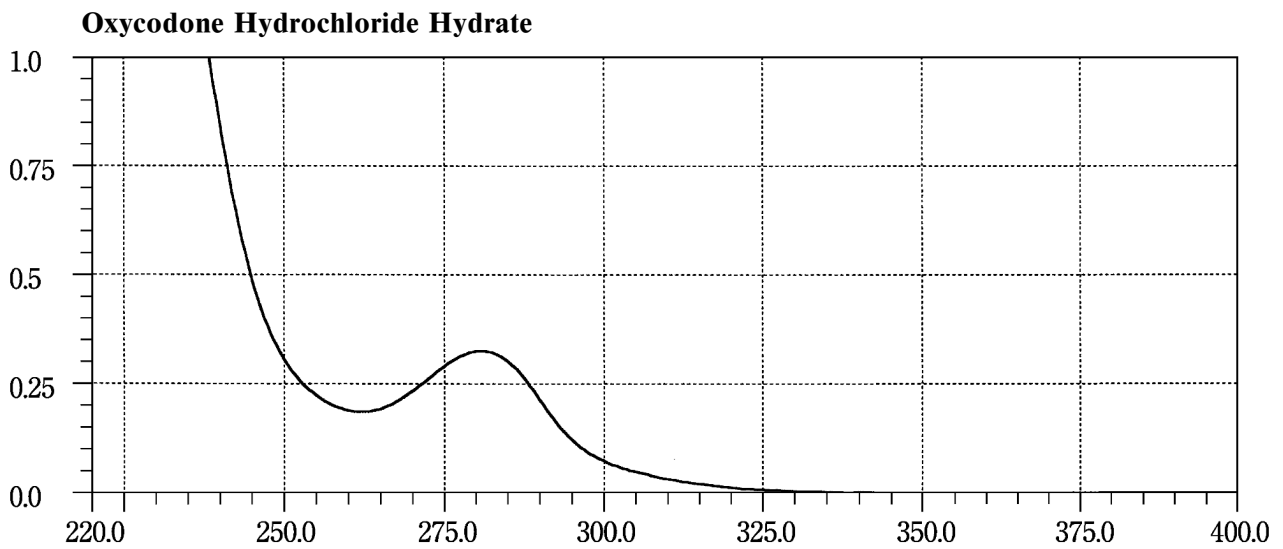
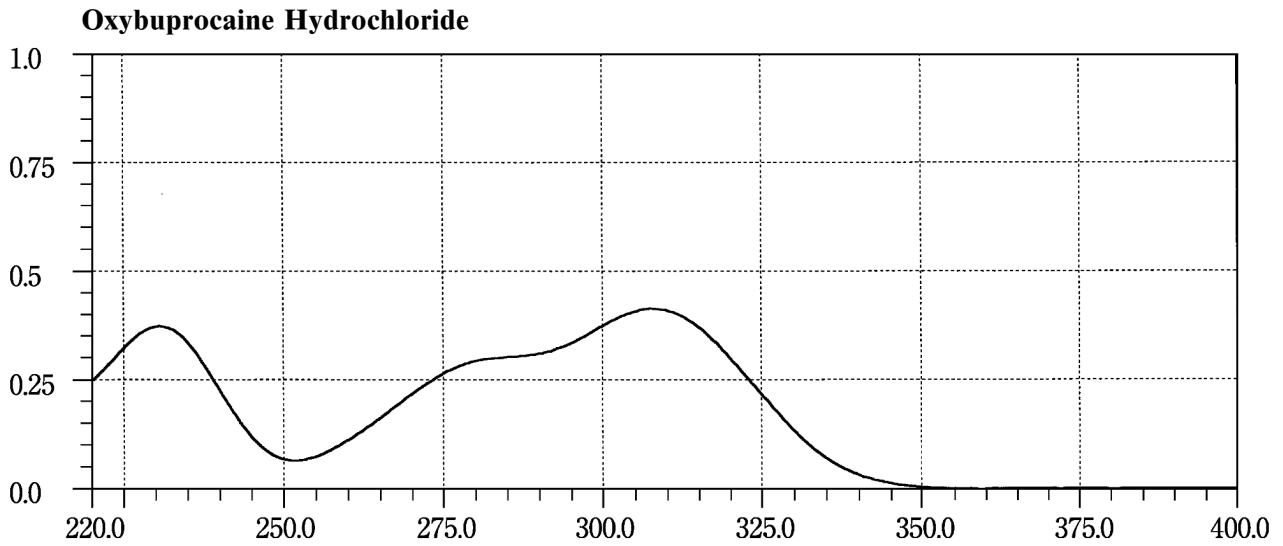

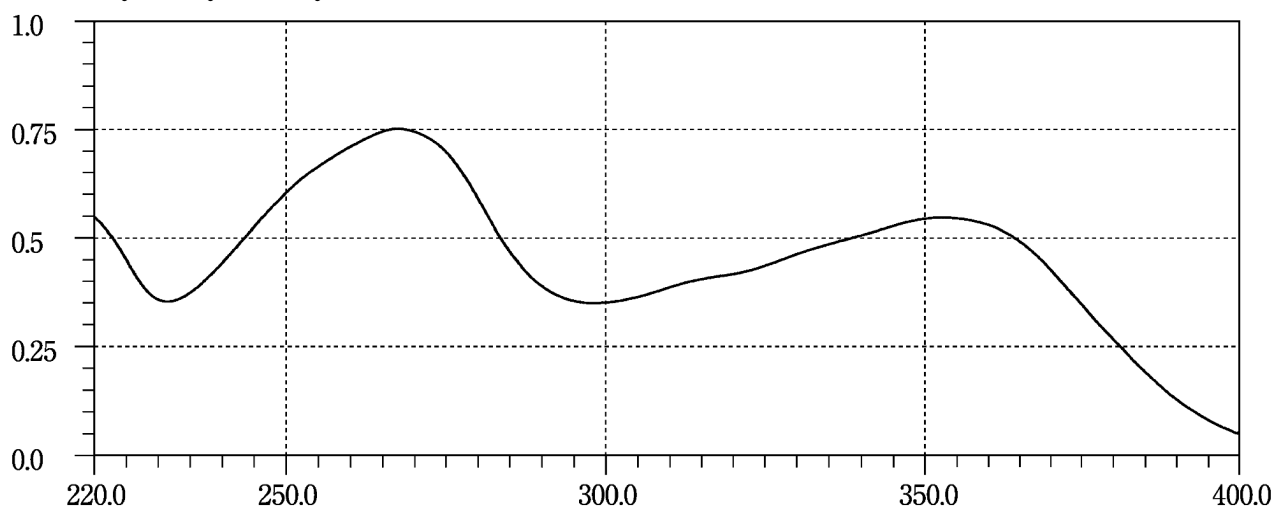
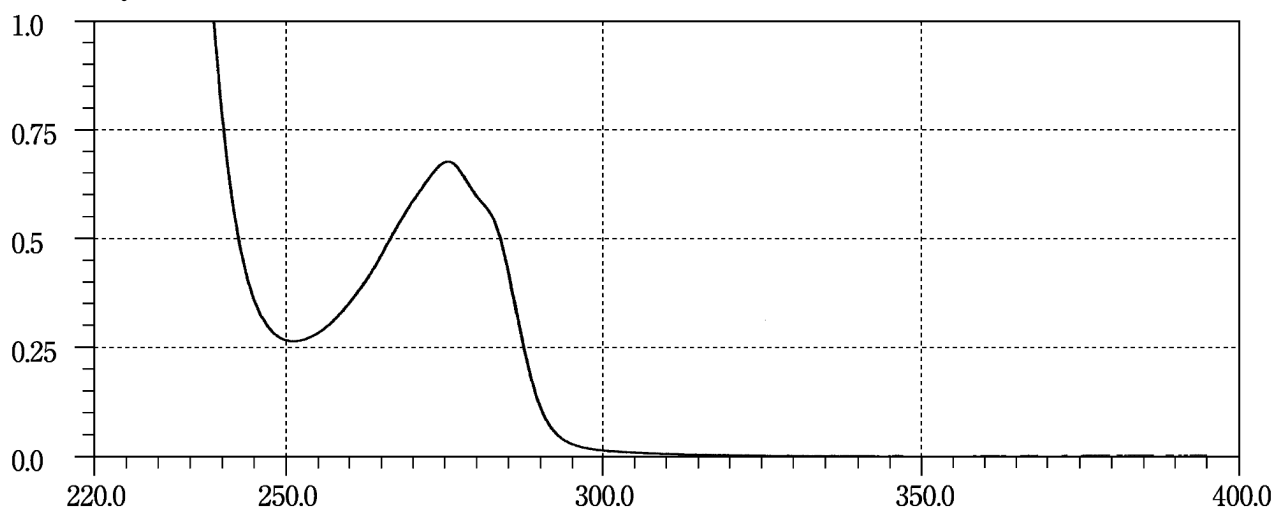
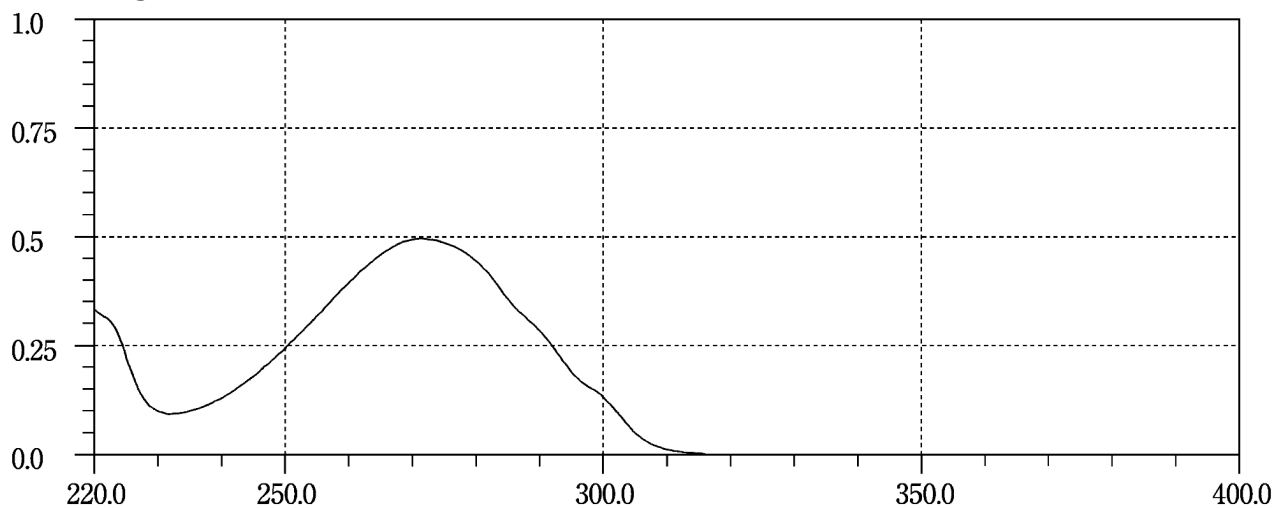
Oxytetracycline Hydrochloride**Oxytocin****Ozagrel Sodium**

Pemirolast Potassium

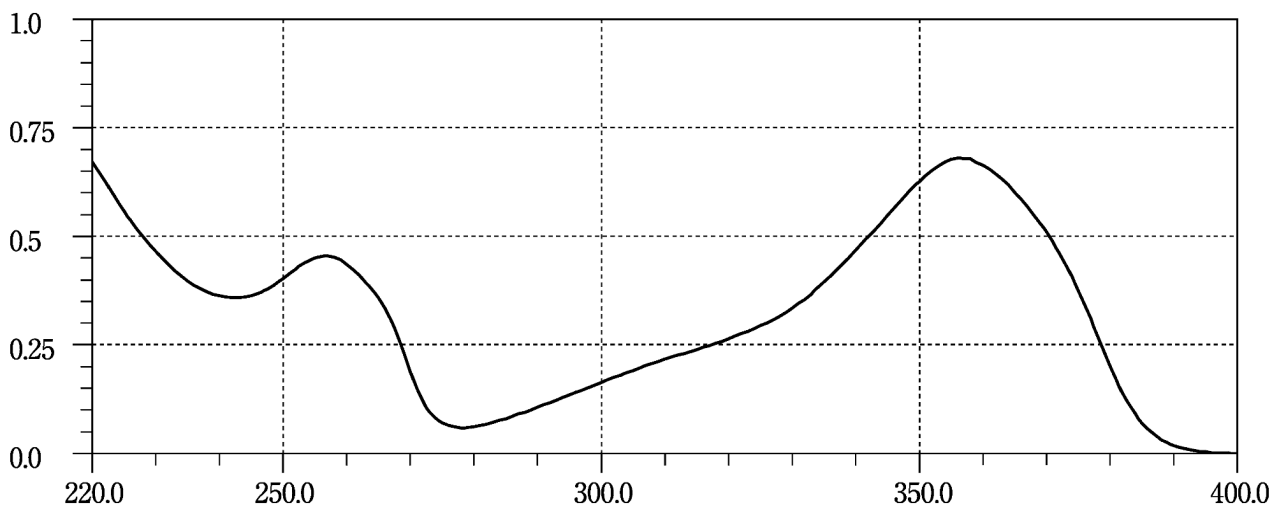

Penbutolol Sulfate

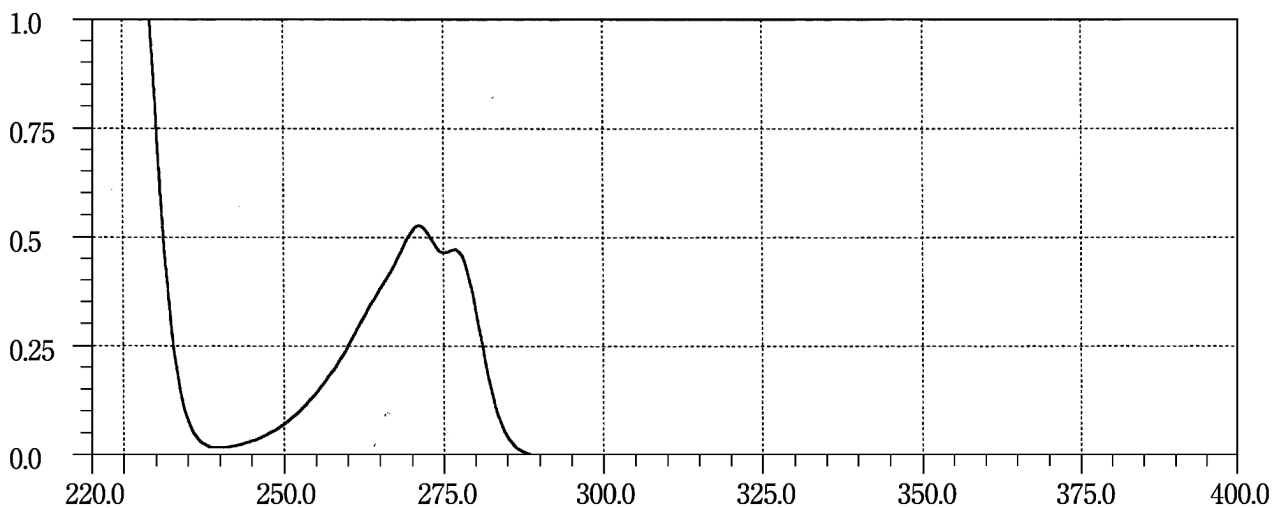

Pentazocine

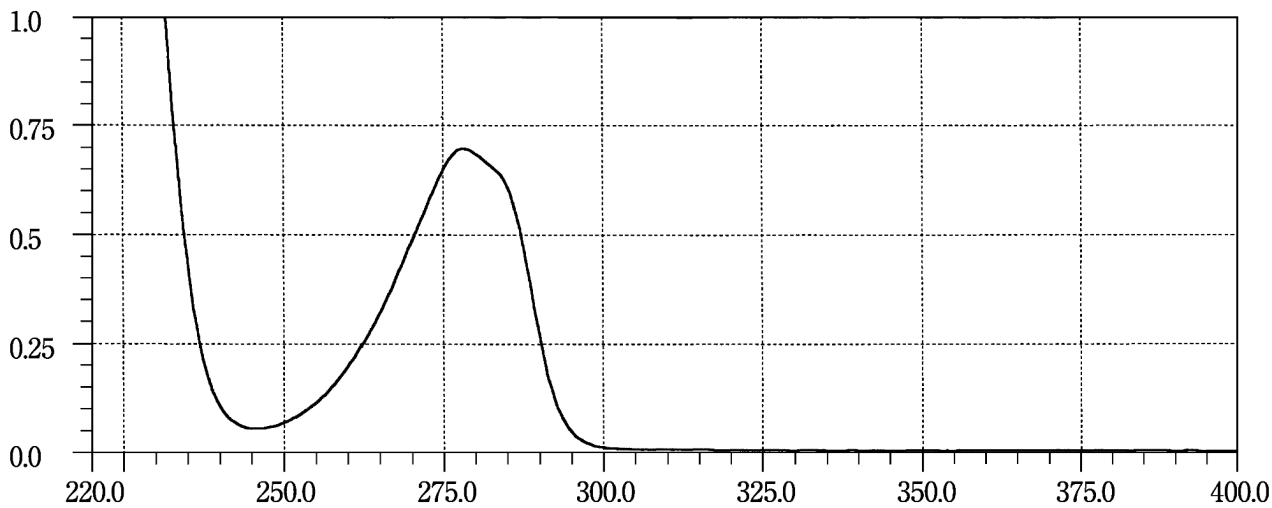

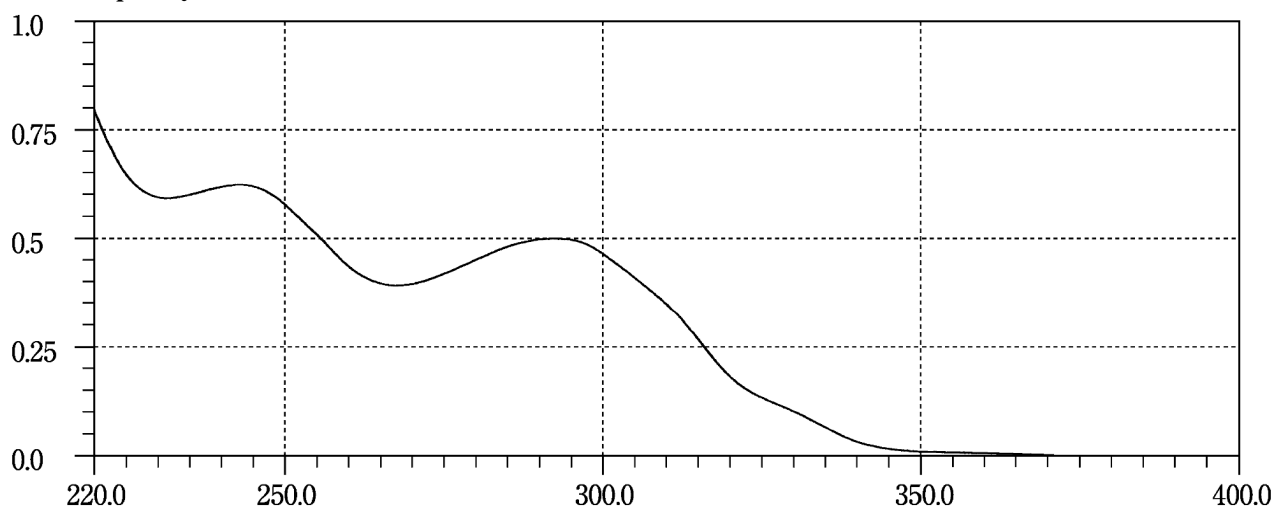
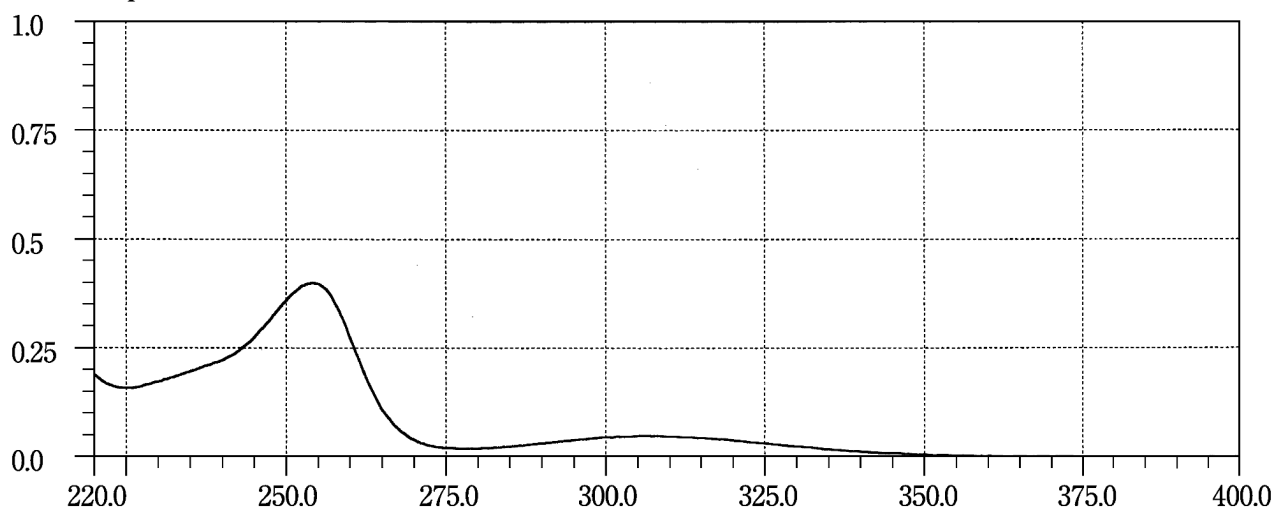
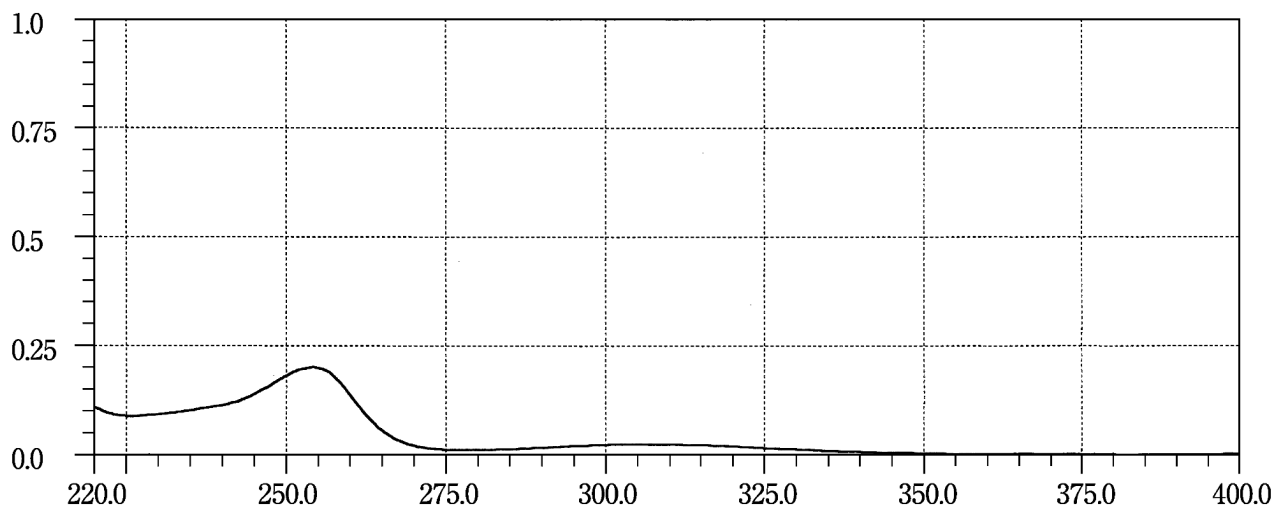
Peplomycin Sulfate**Perphenazine 1****Perphenazine 2**

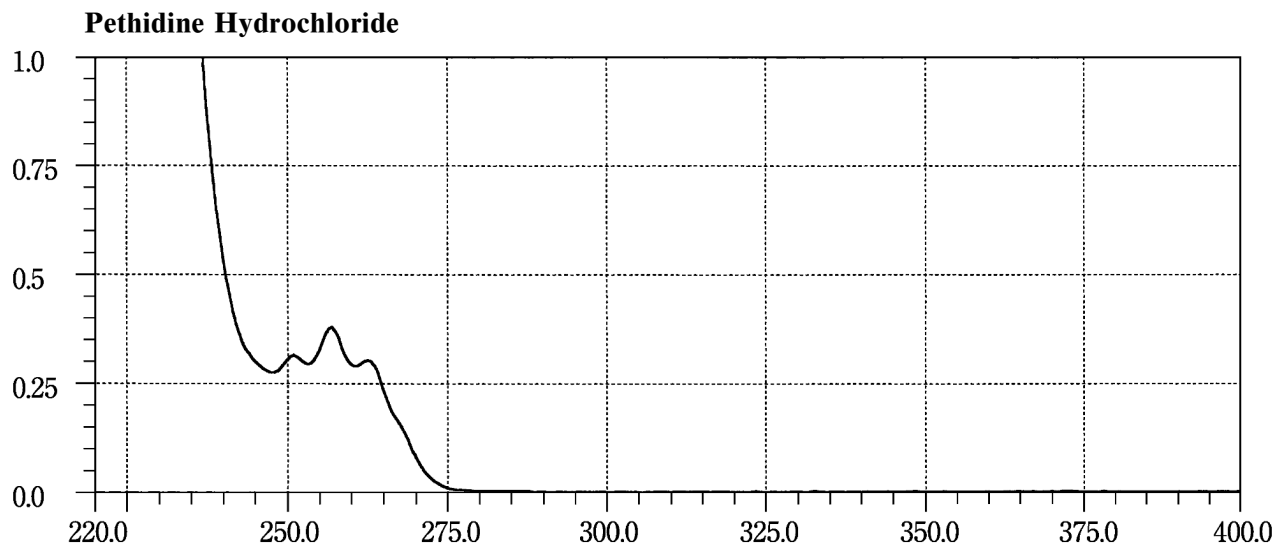
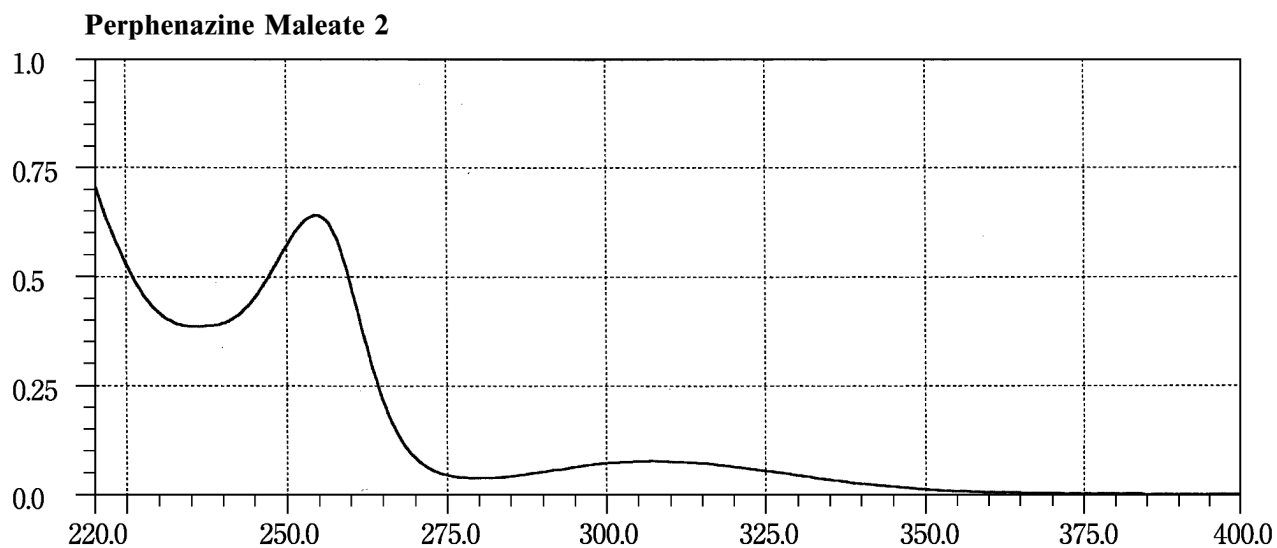
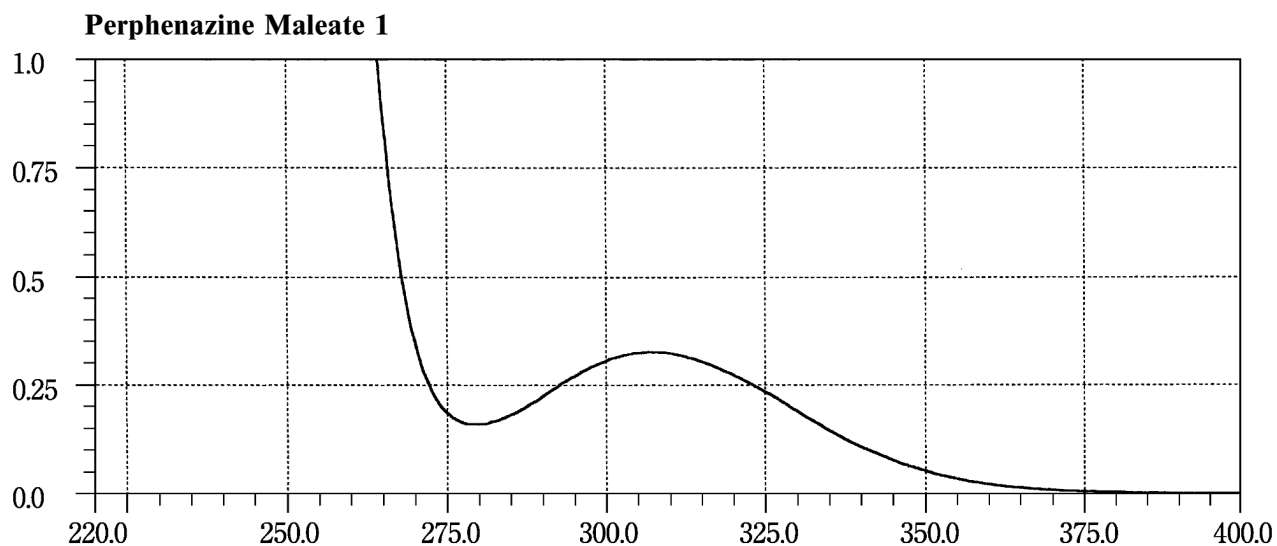

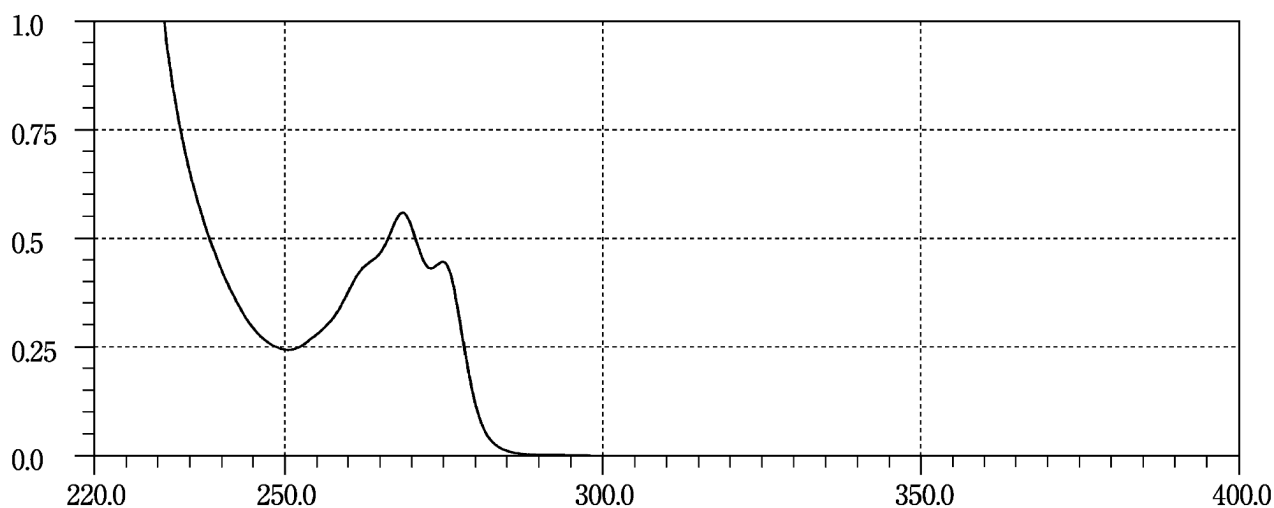
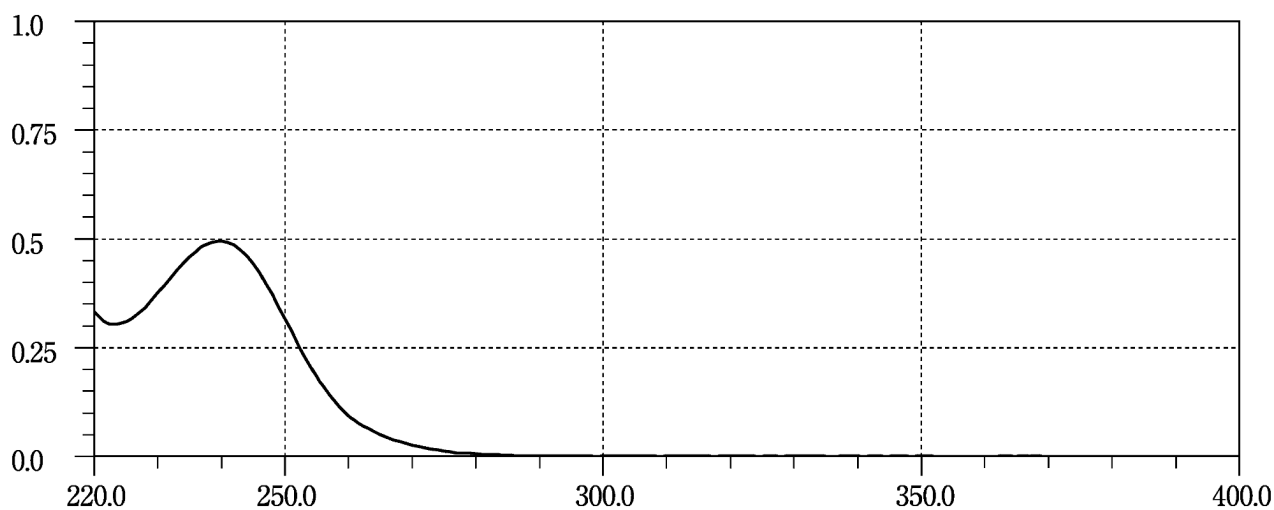
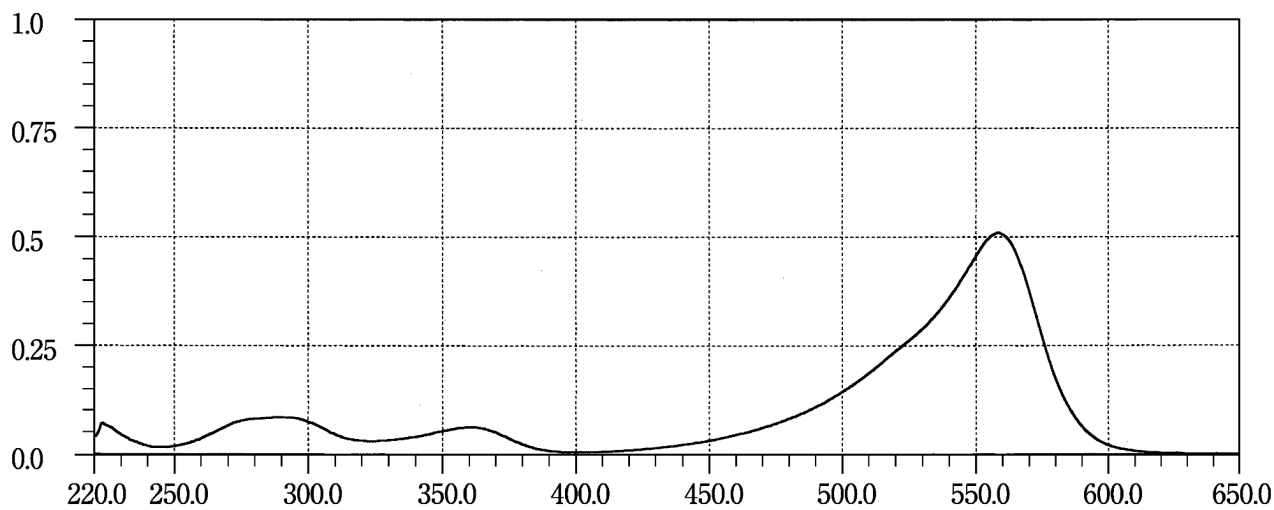
Phenethicillin Potassium**Phenobarbital****Phenolsulfonphthalein**

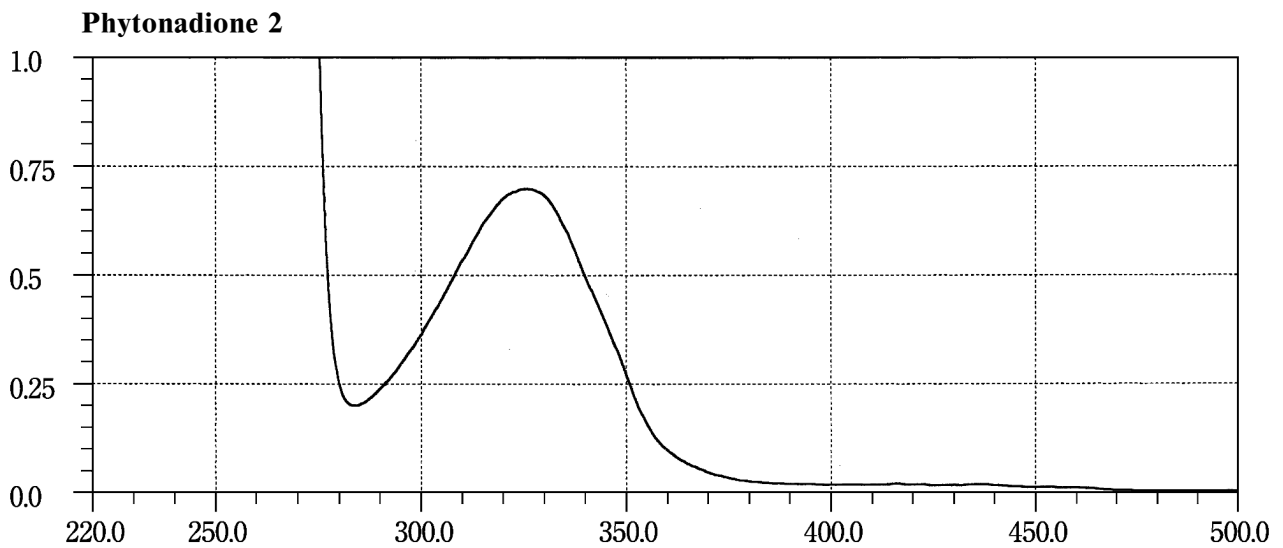
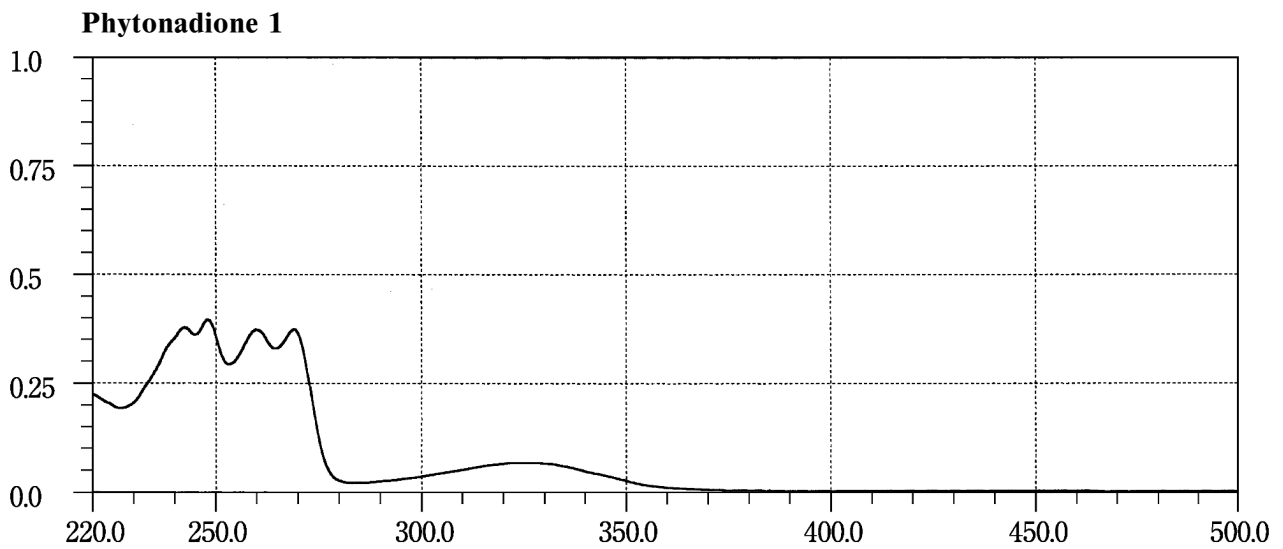
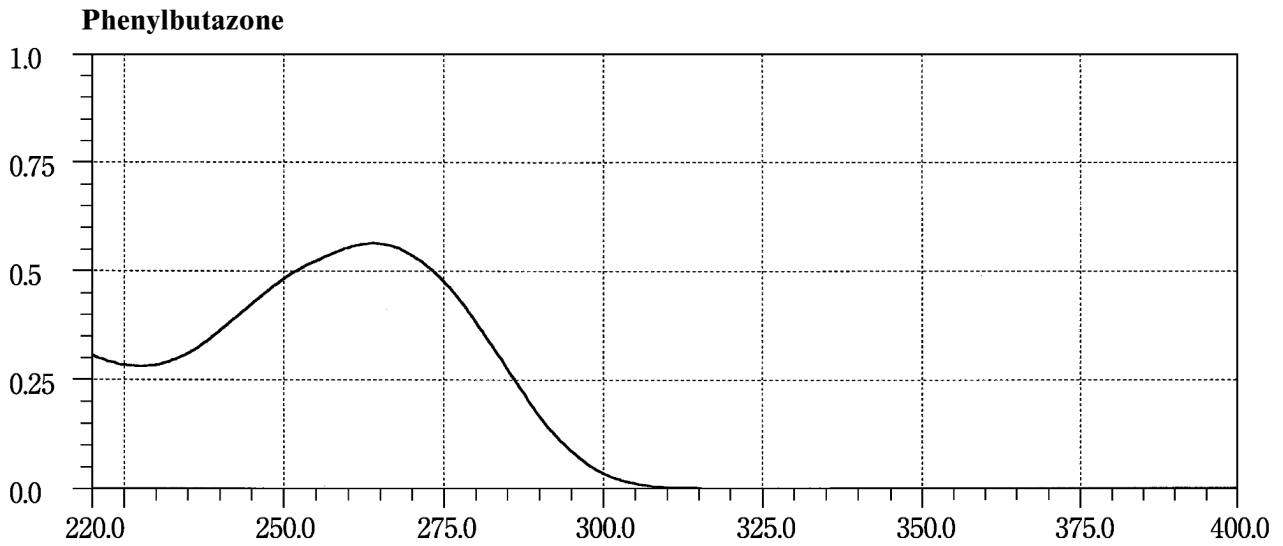

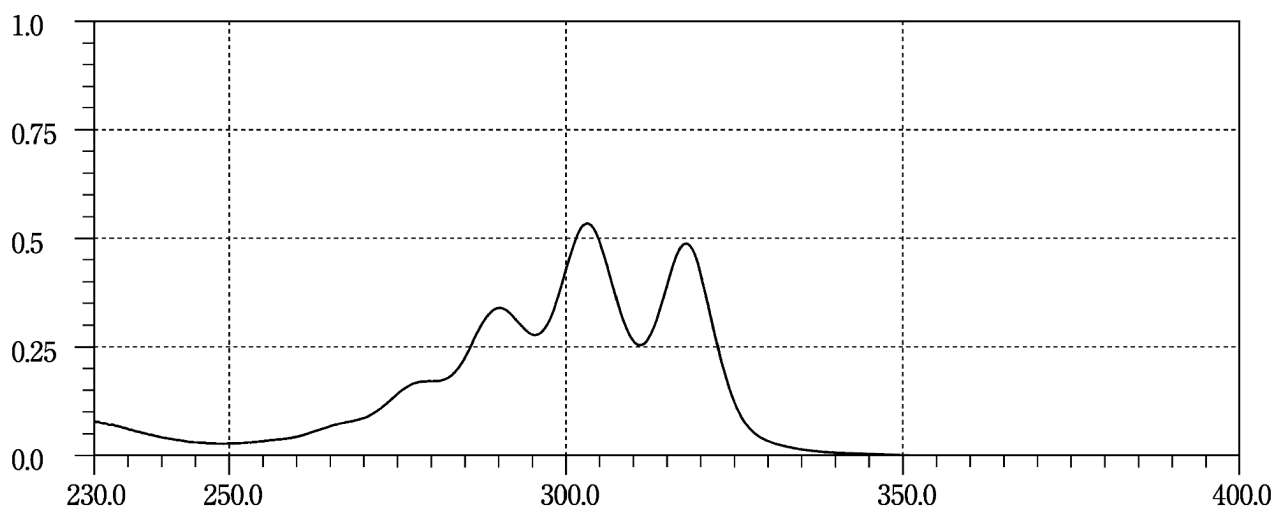
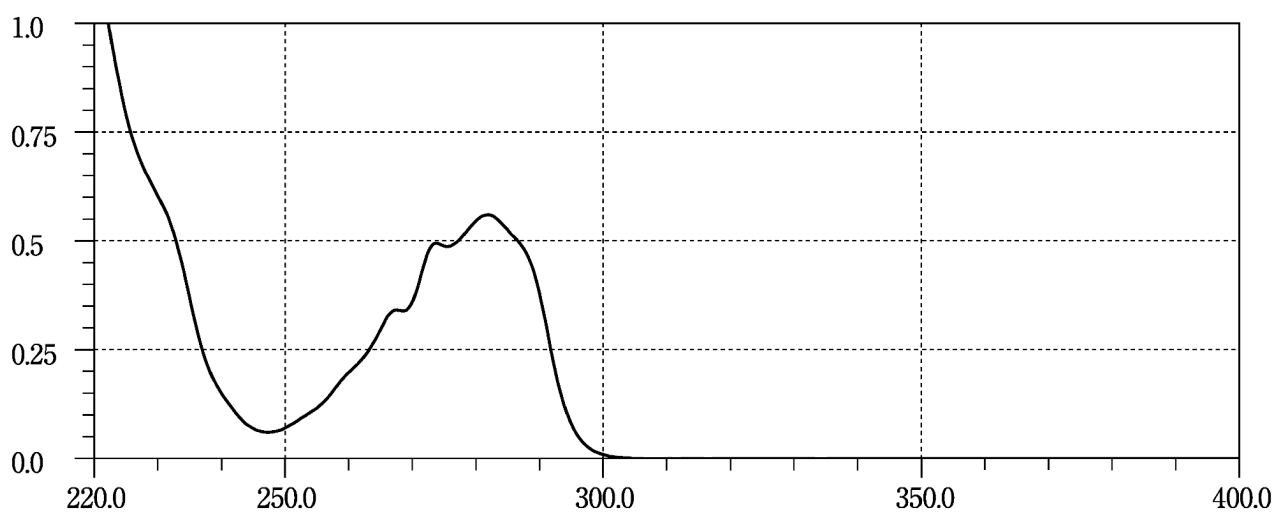
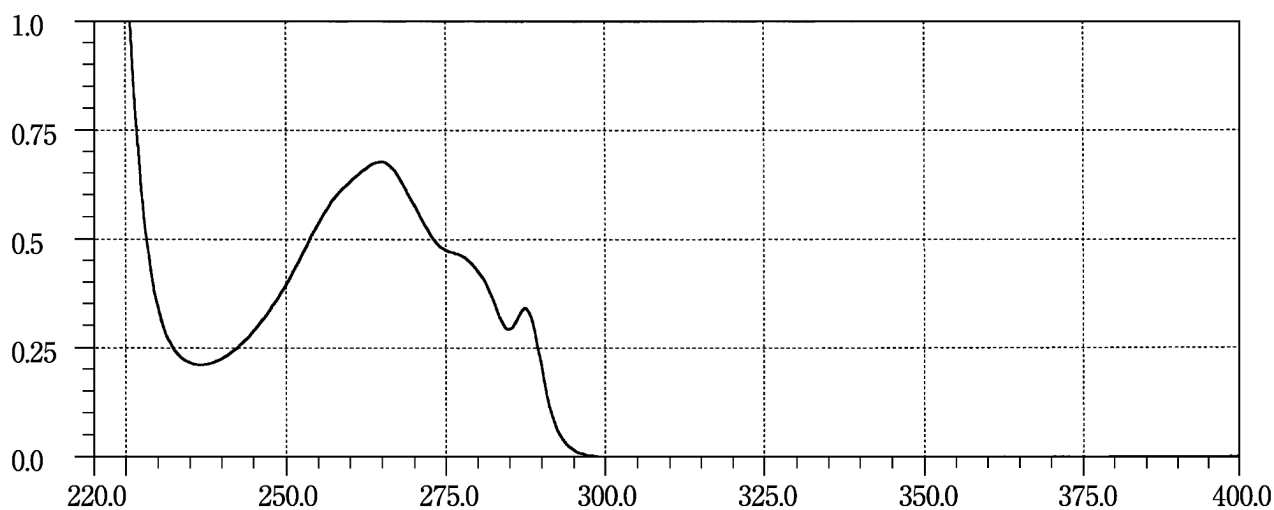
Pimaricin**Pimozide****Pindolol**

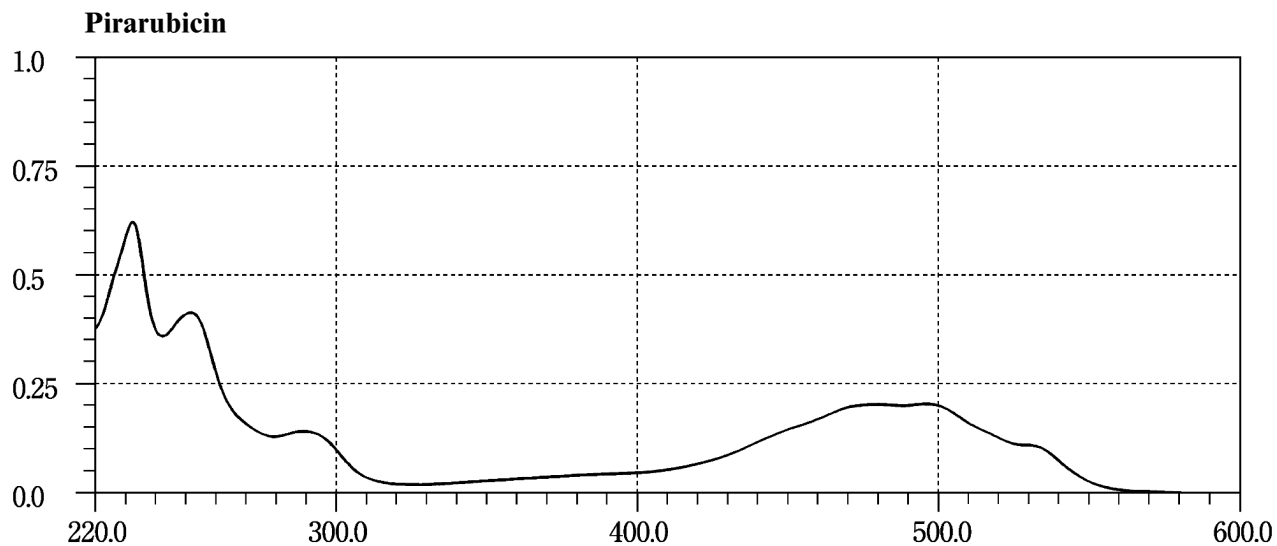
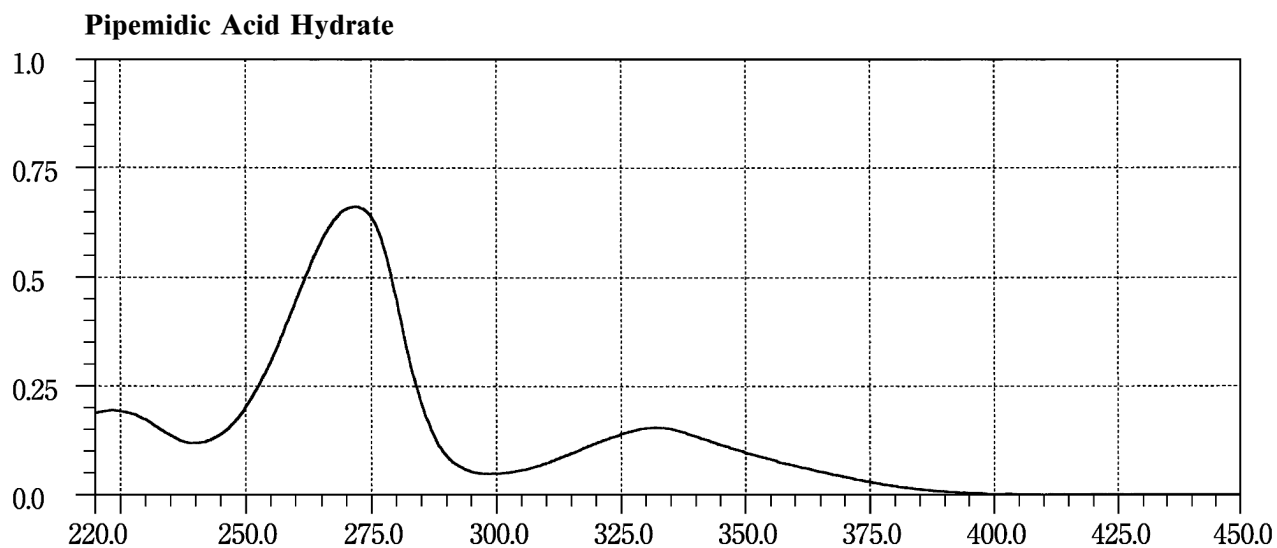
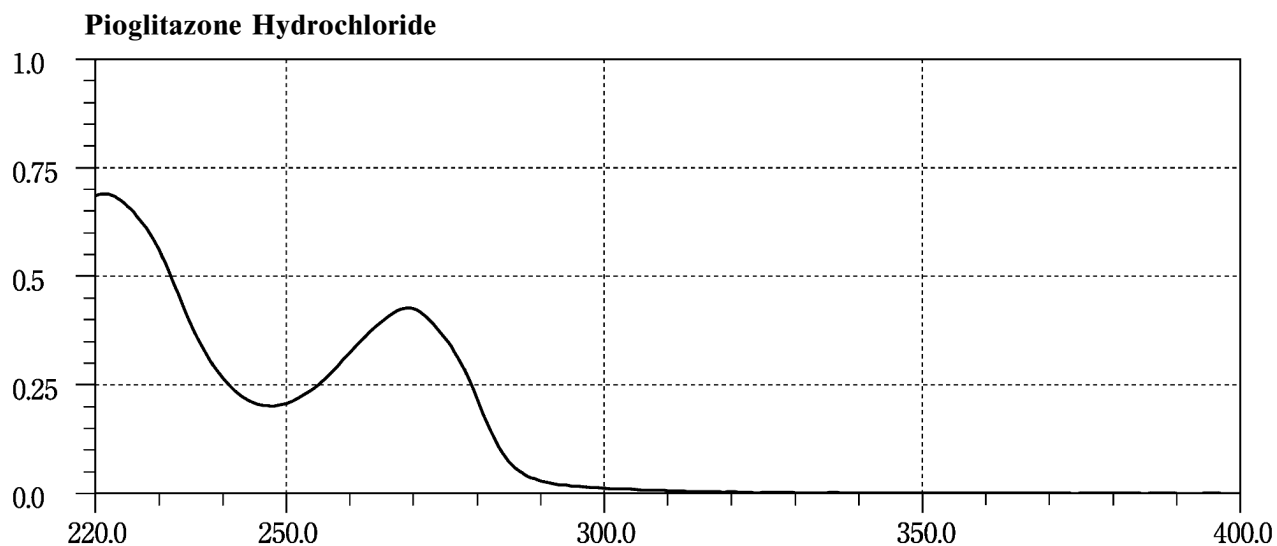

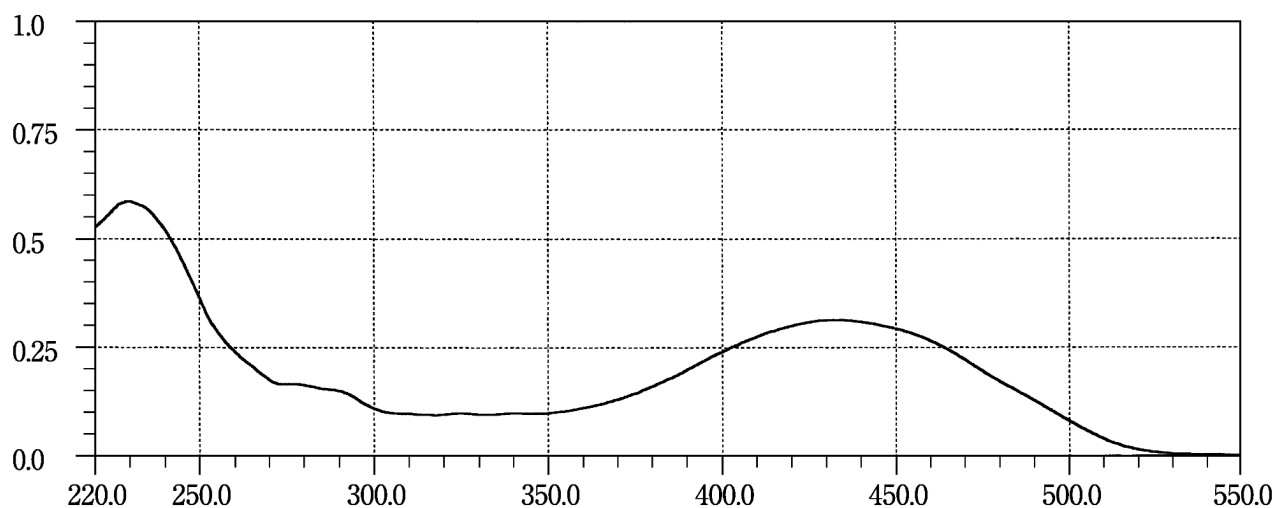
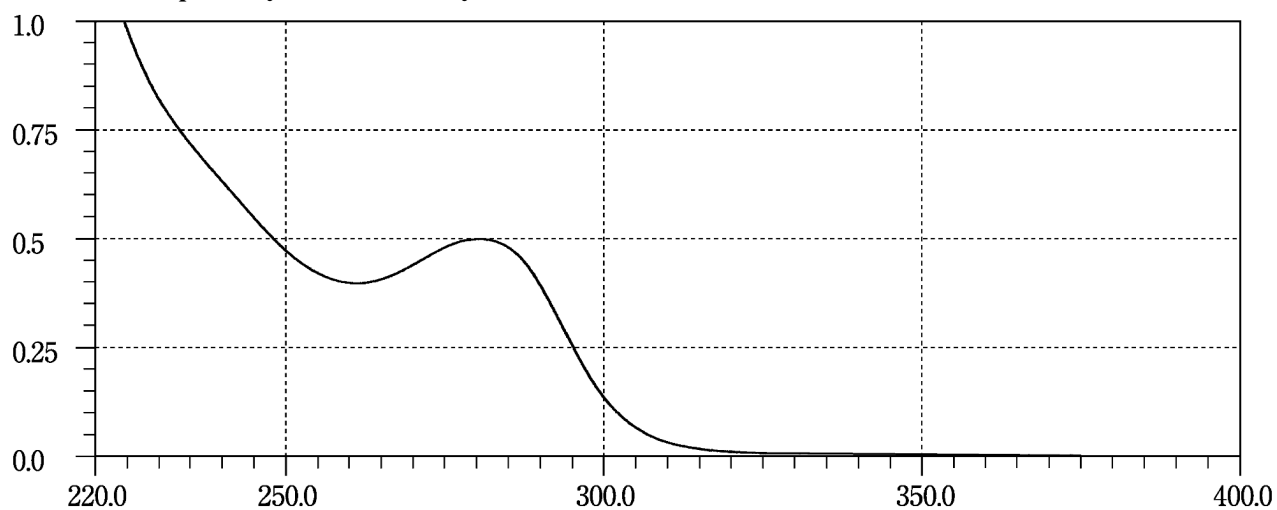
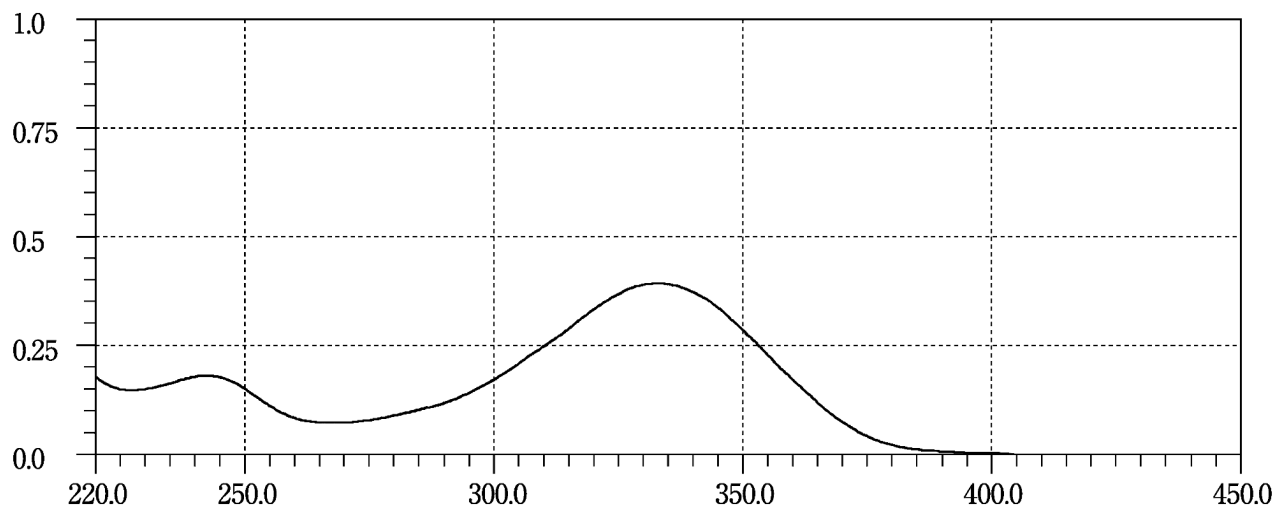
Pirenoxine**Pirenzepine Hydrochloride Hydrate****Piroxicam**

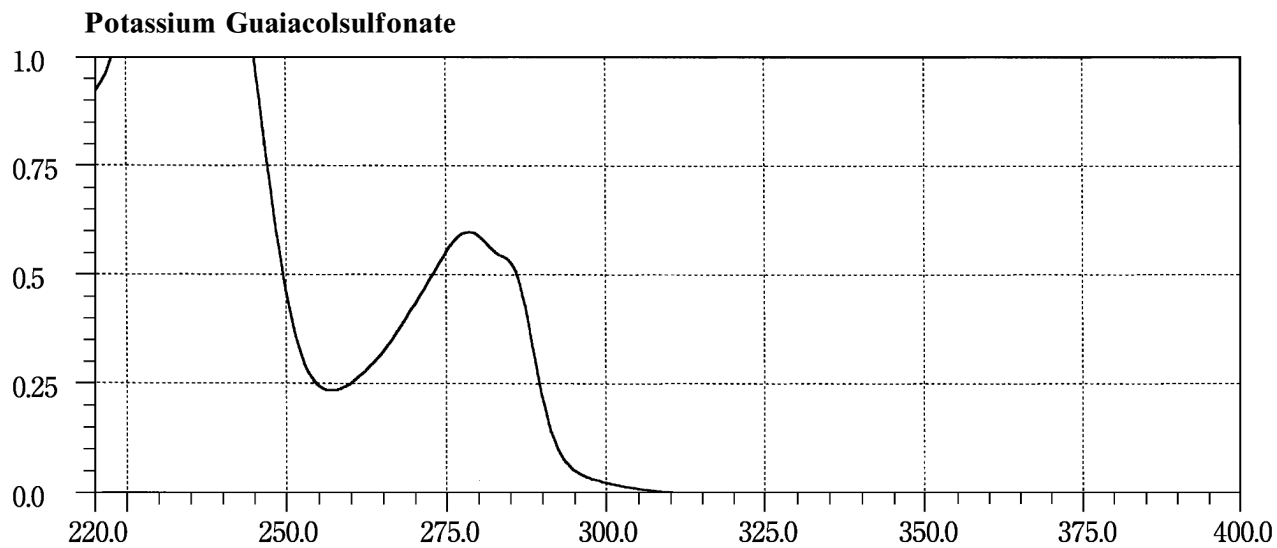
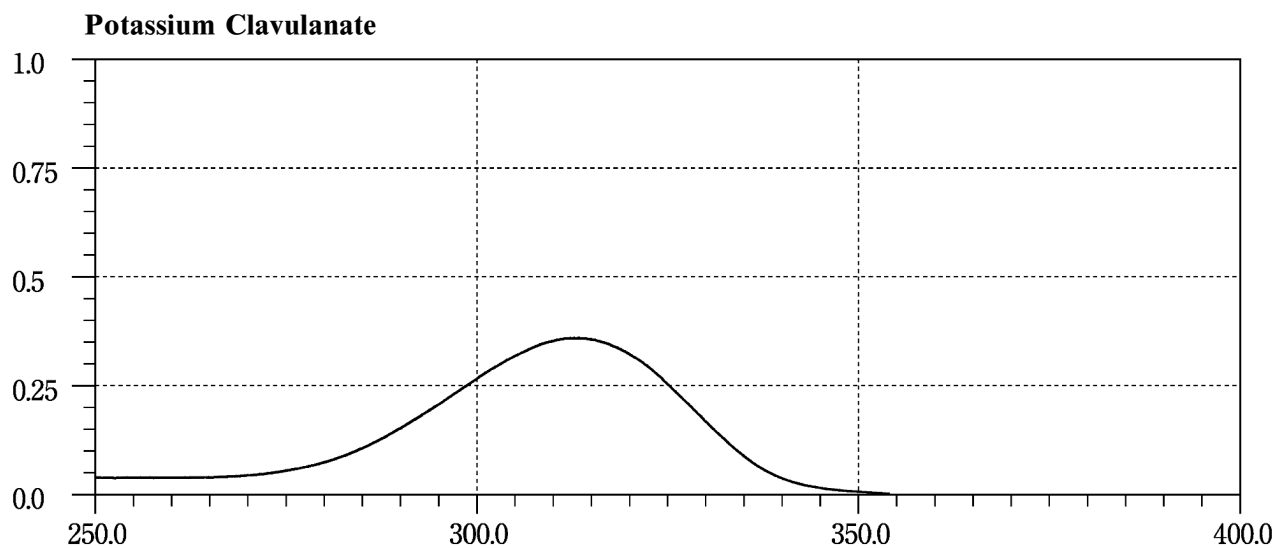
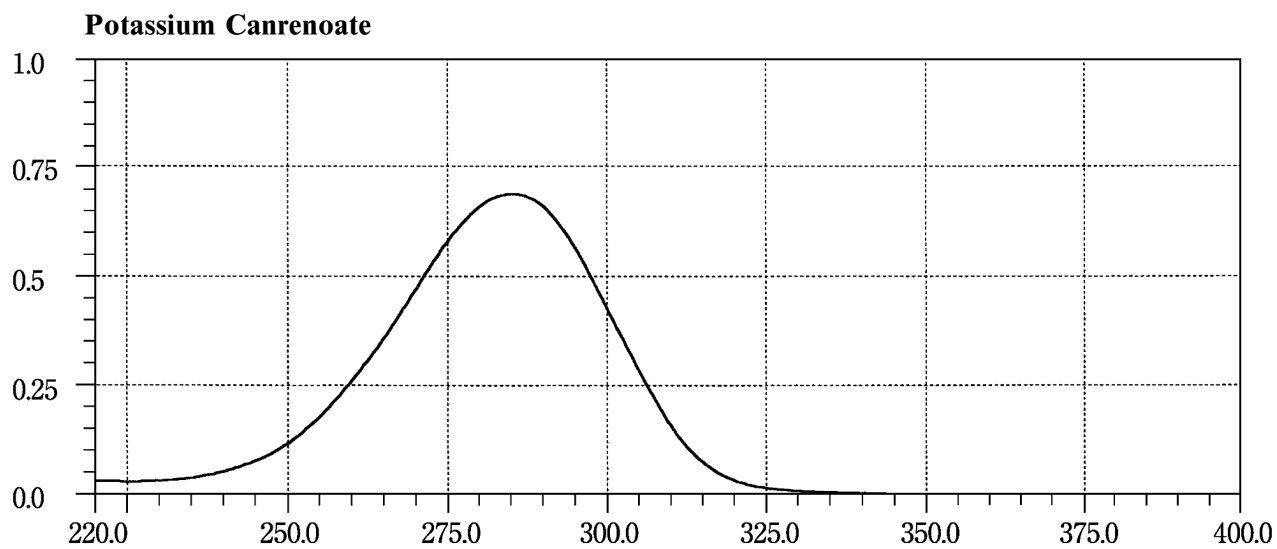

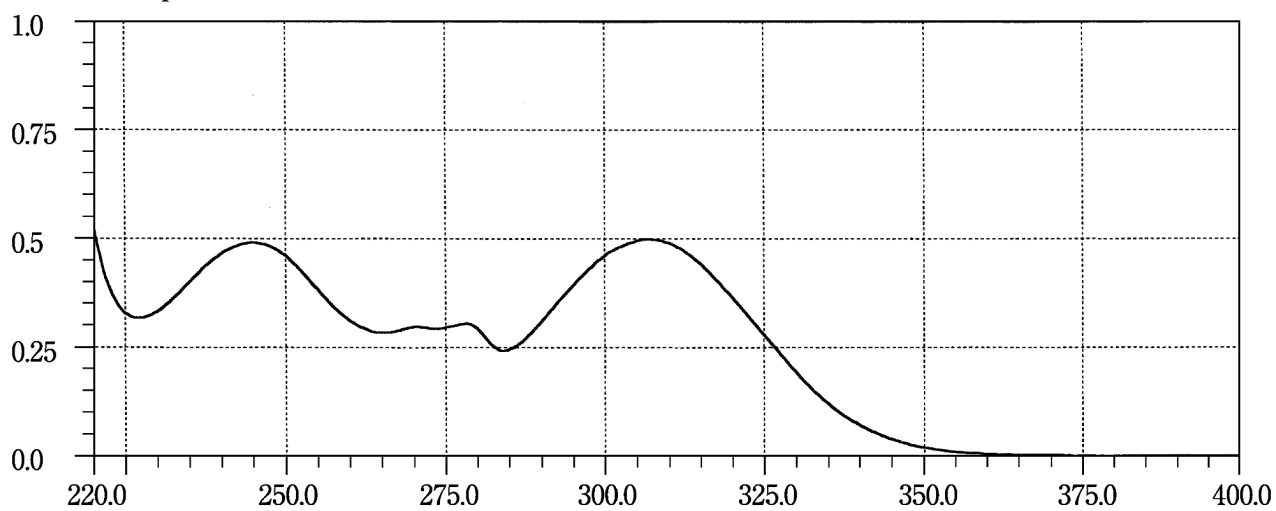
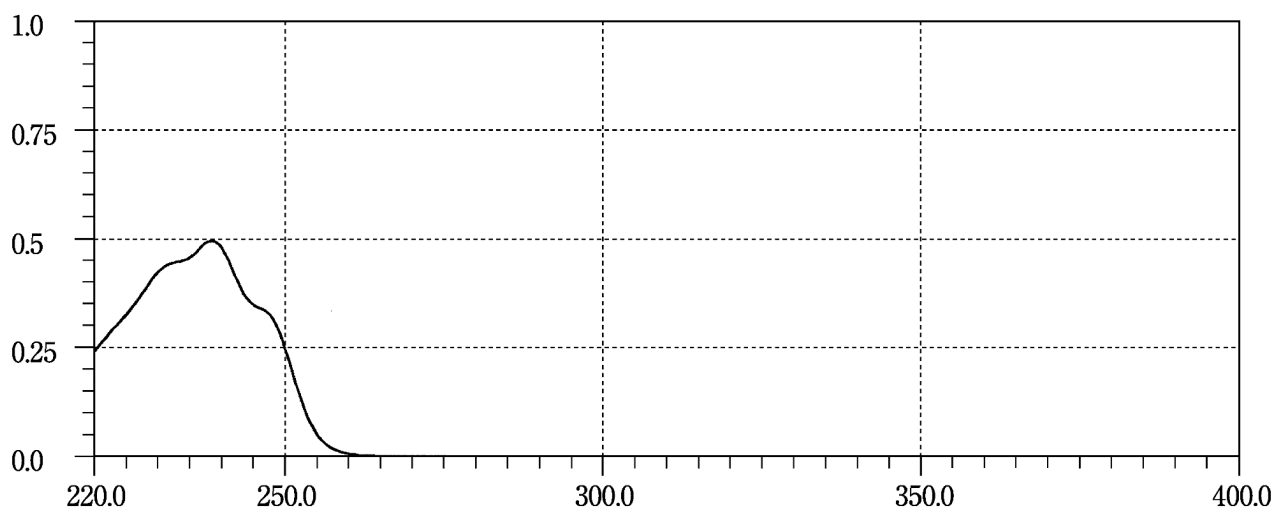
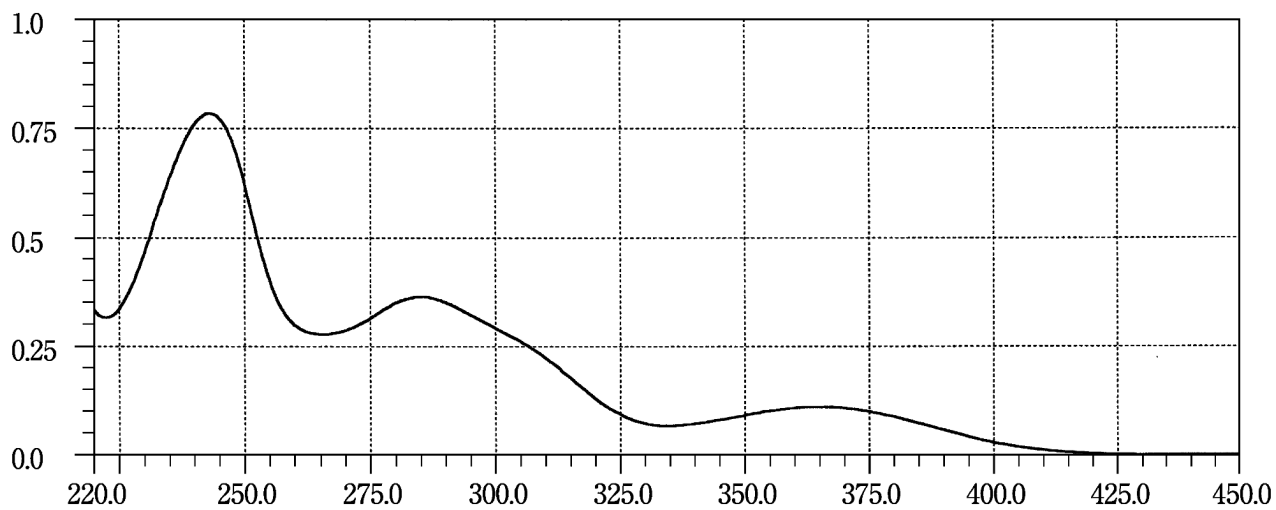
Pranoprofen**Pravastatin Sodium****Prazepam**

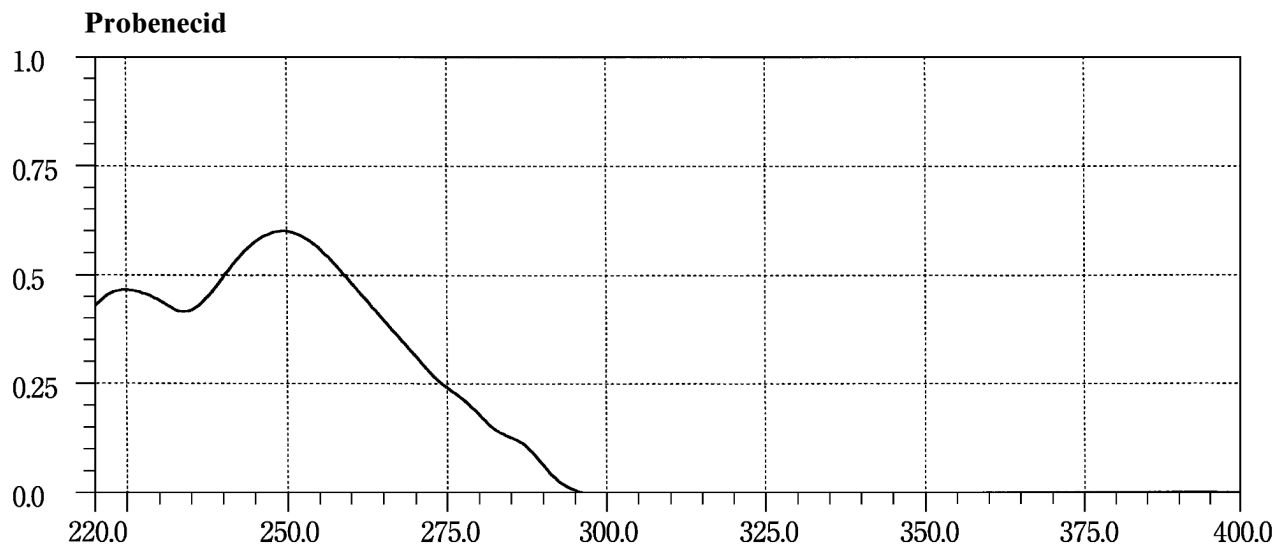
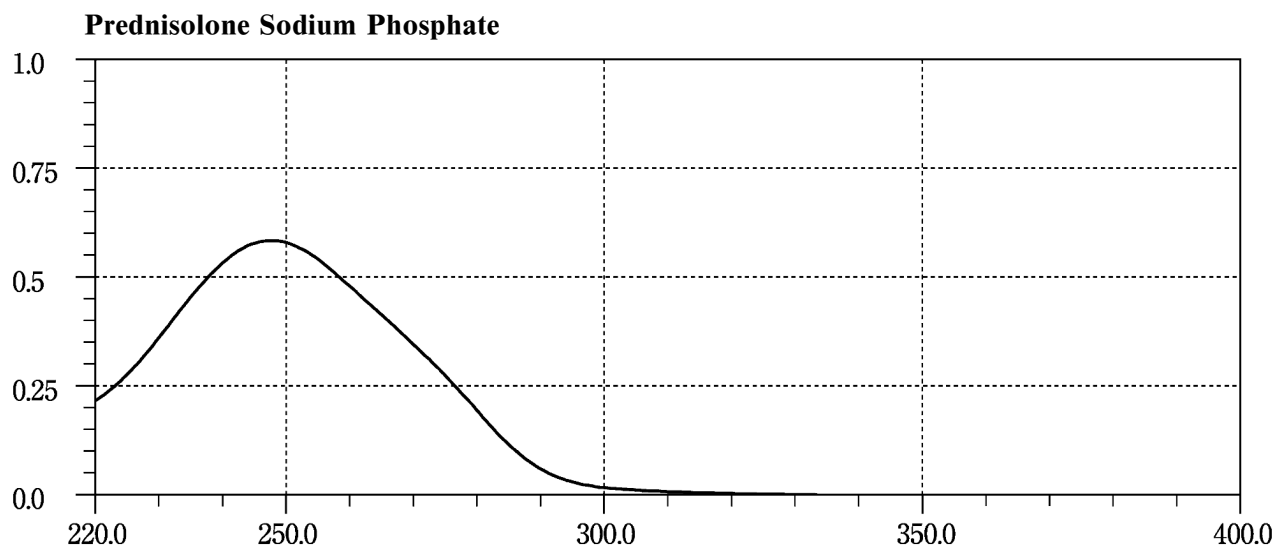

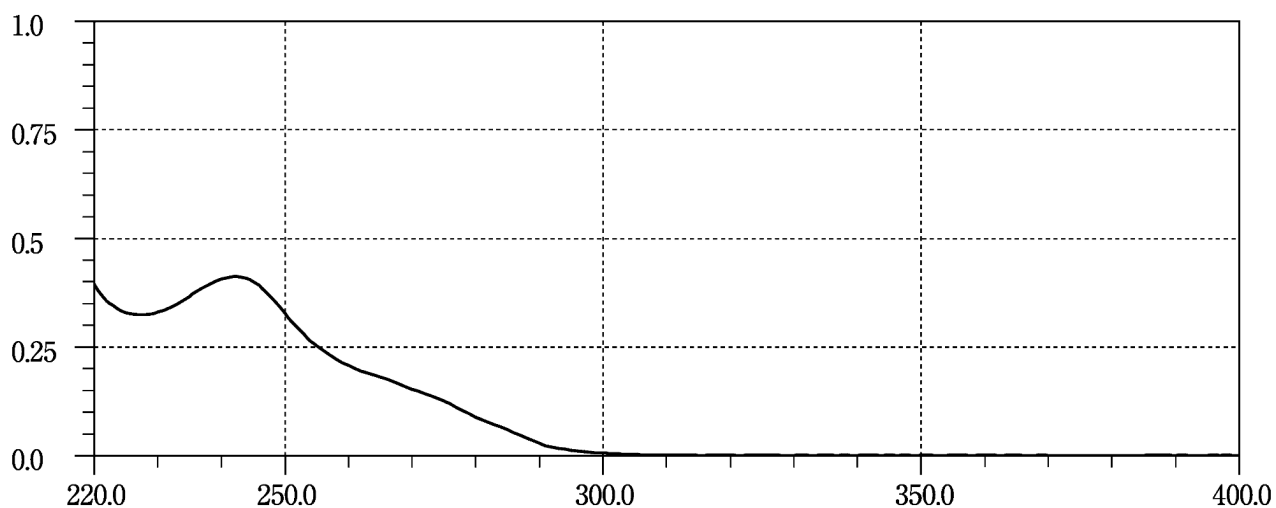
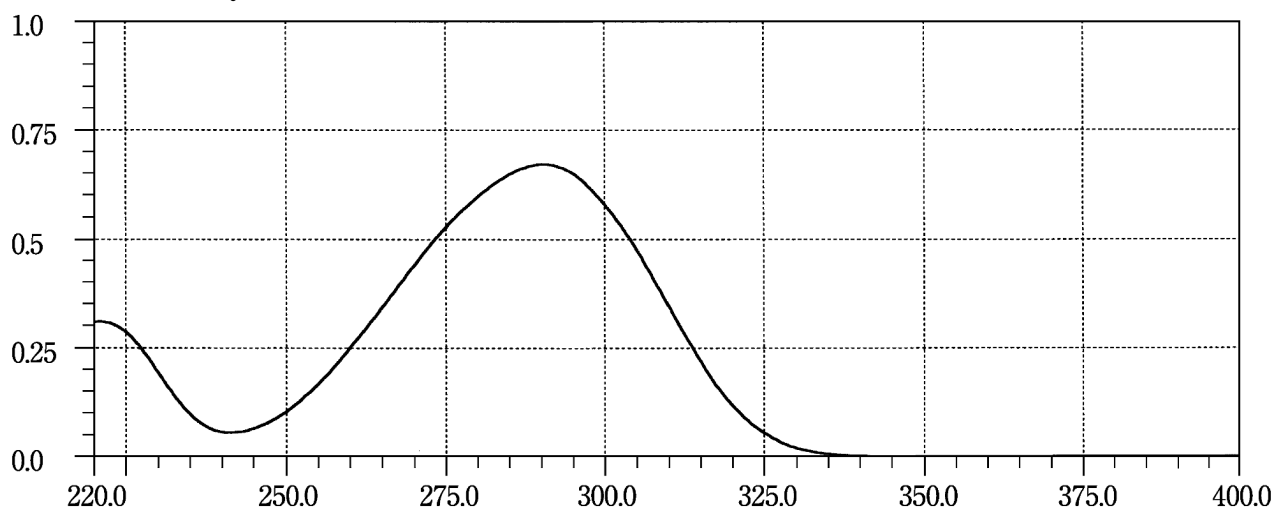
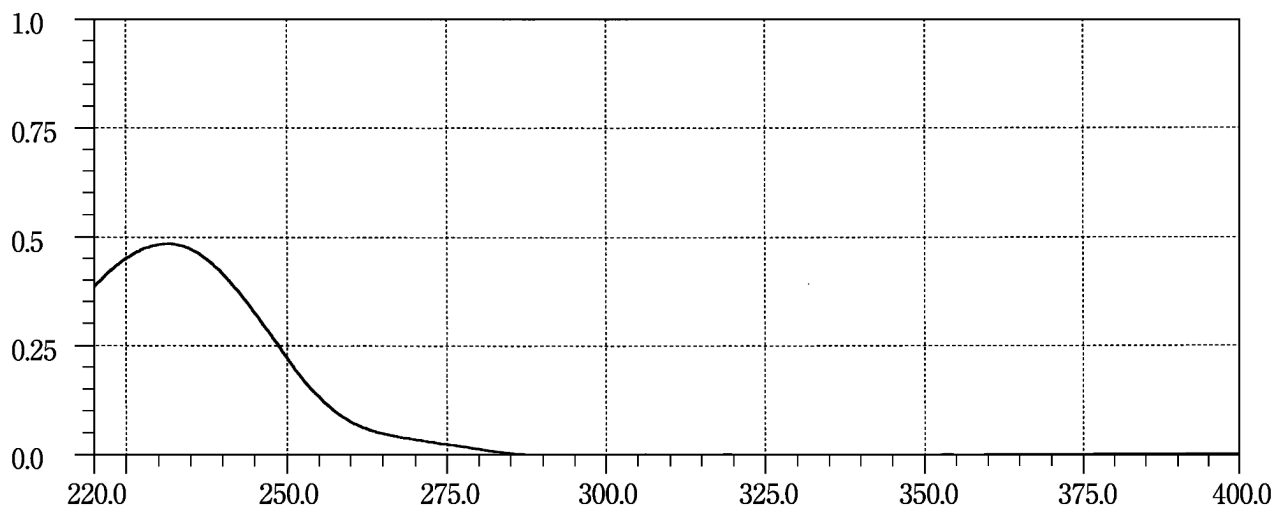
Probucol**Procaine Hydrochloride****Procarbazine Hydrochloride**

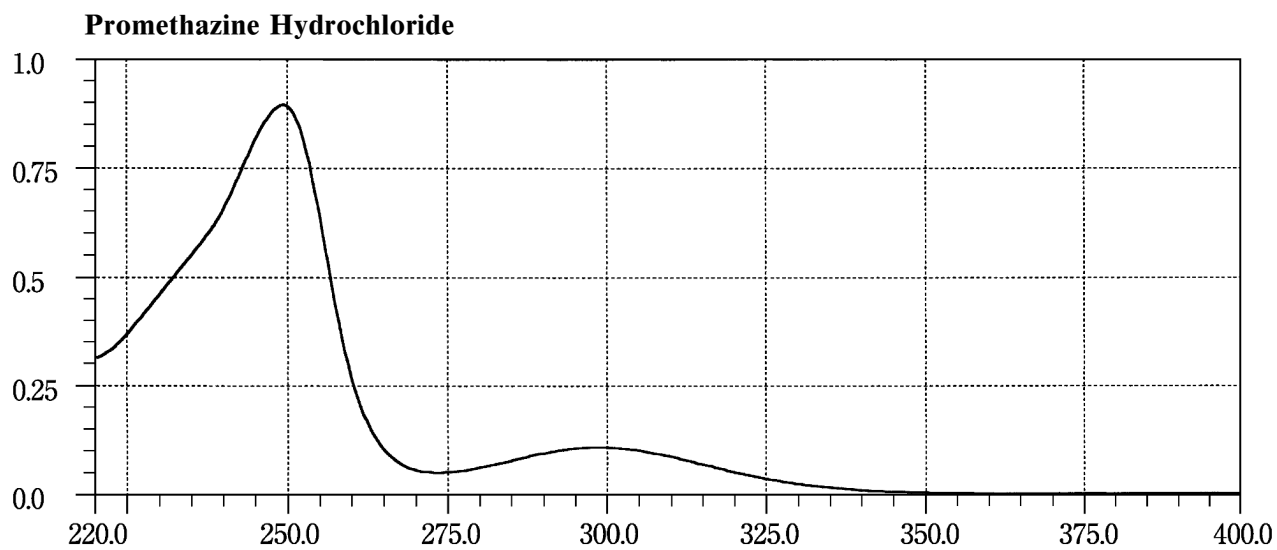
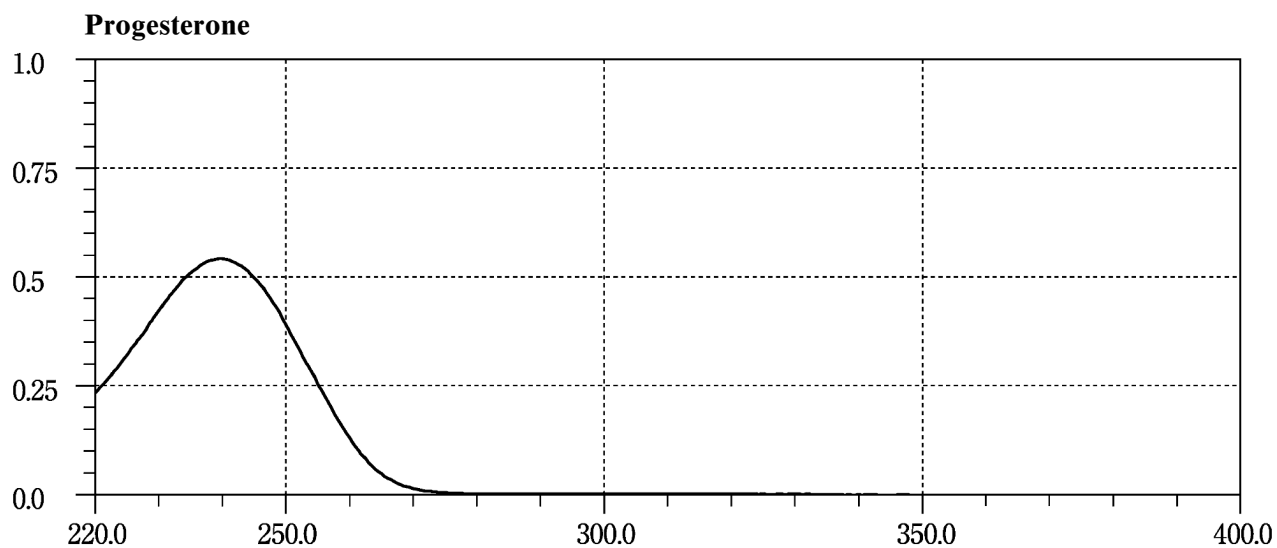
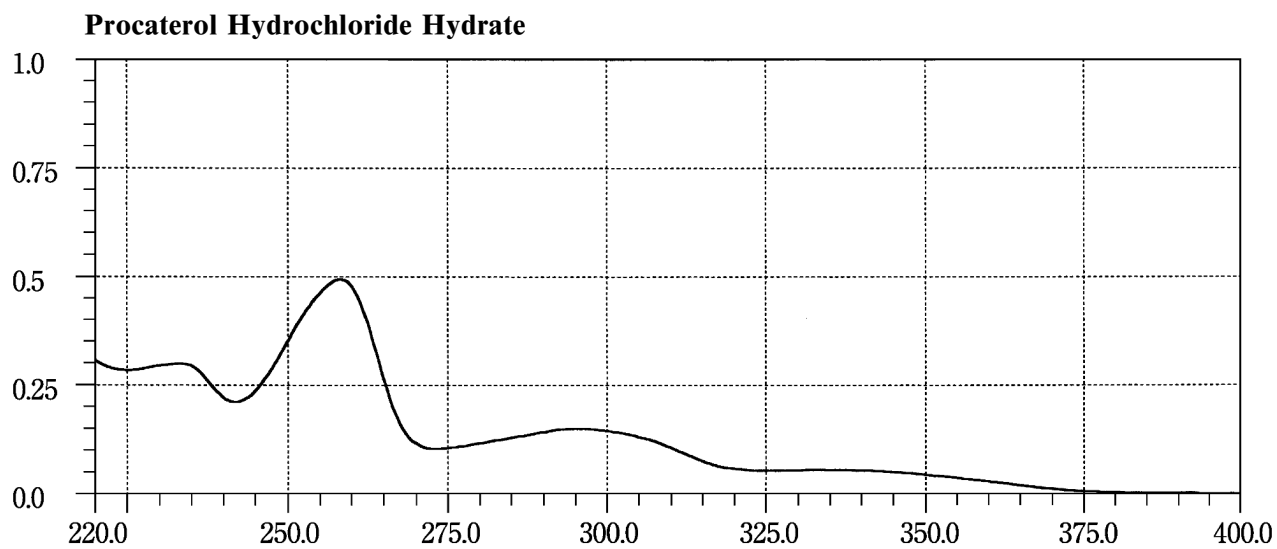

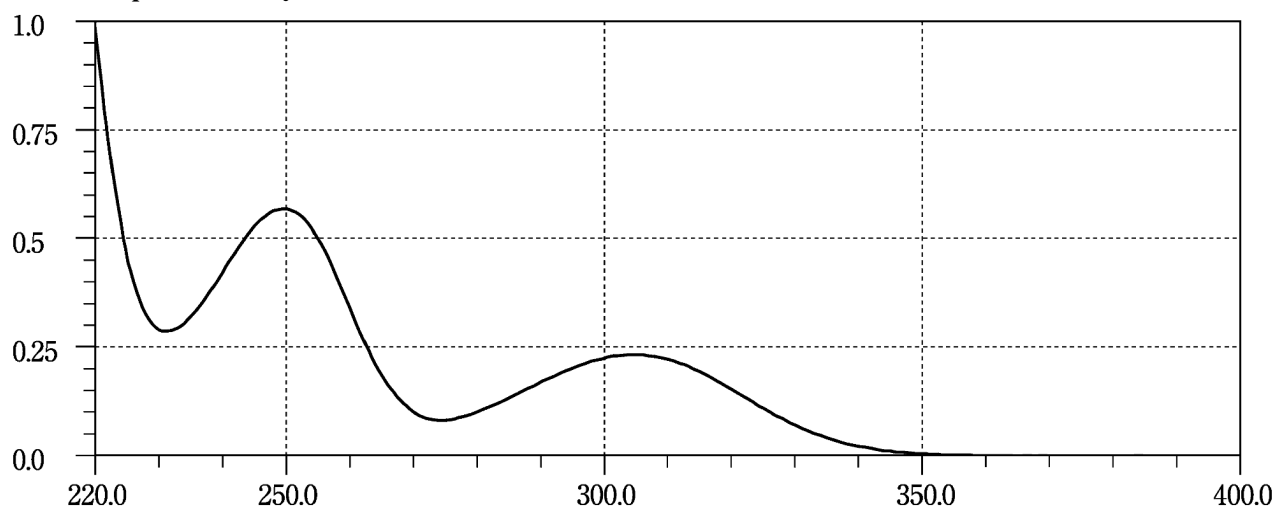
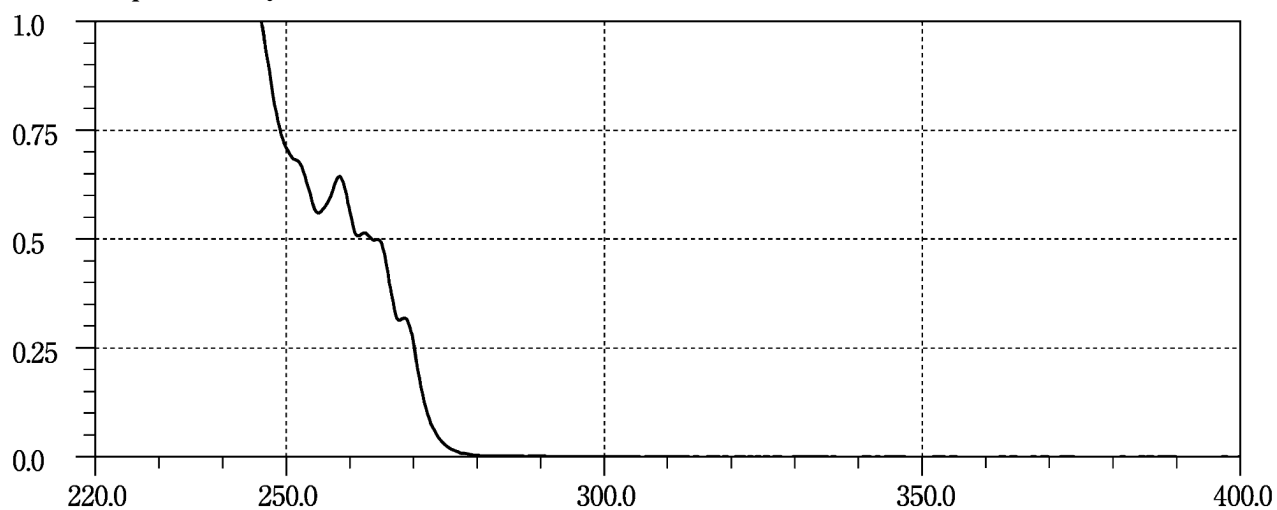
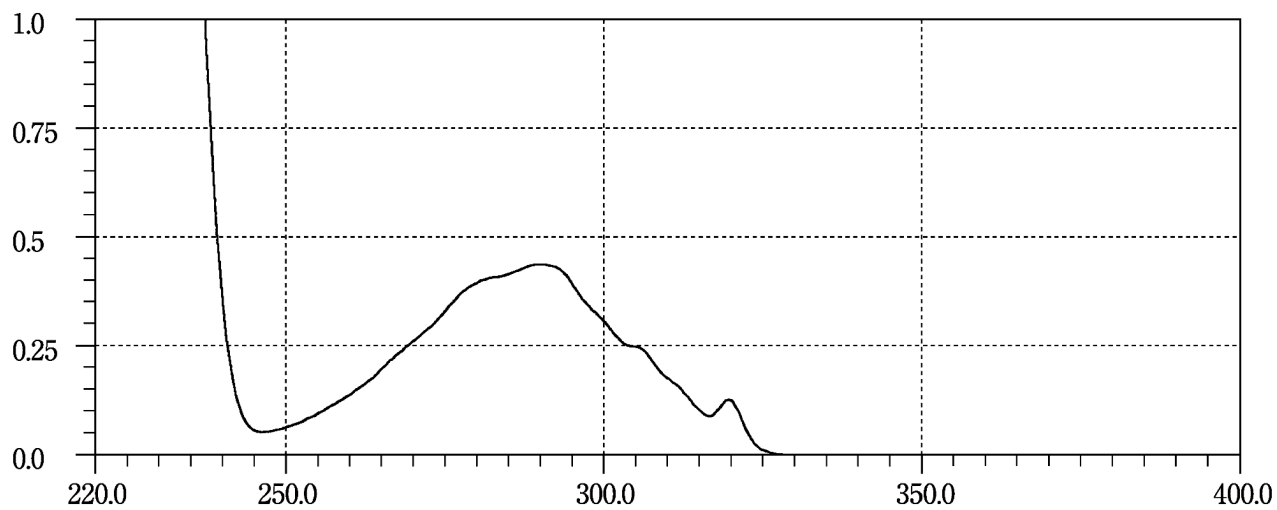
Propafenone Hydrochloride**Propiverine Hydrochloride****Propranolol Hydrochloride**

Pyrantel Pamoate

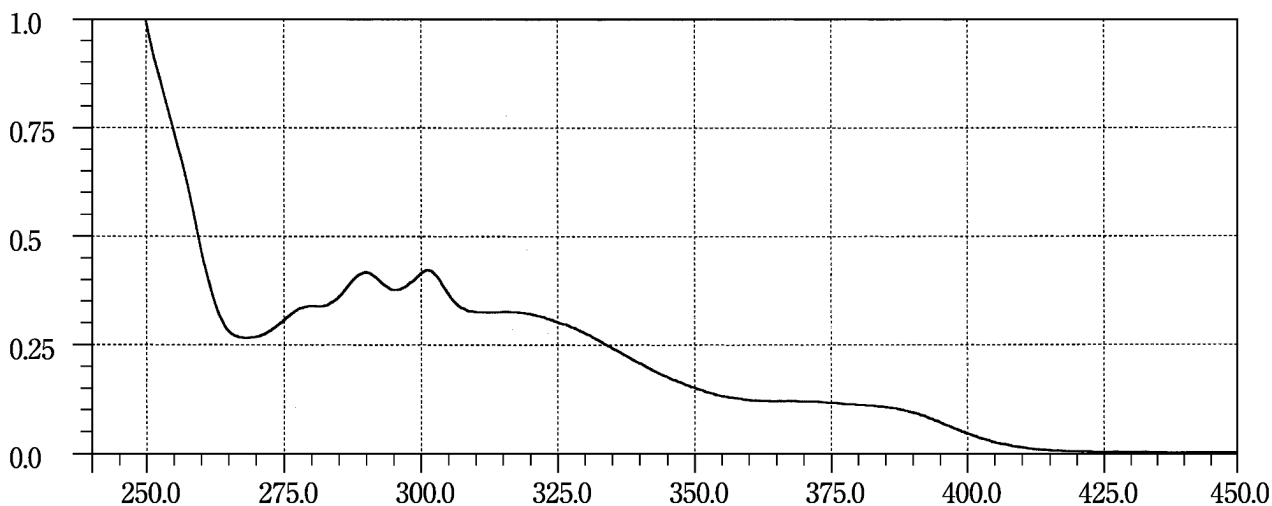

Pyrazinamide

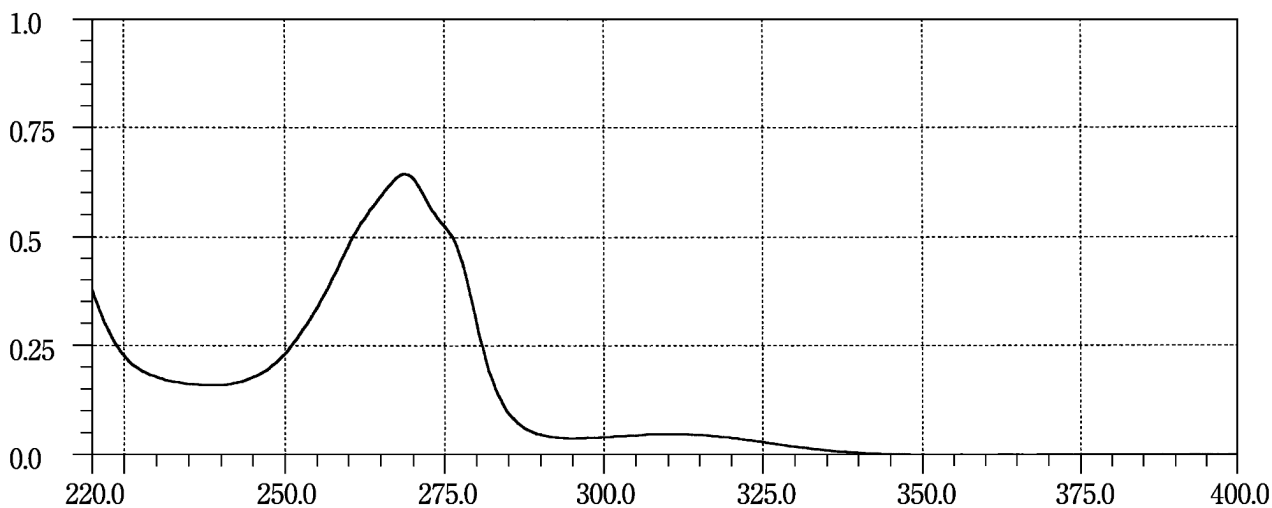

Pyridostigmine Bromide

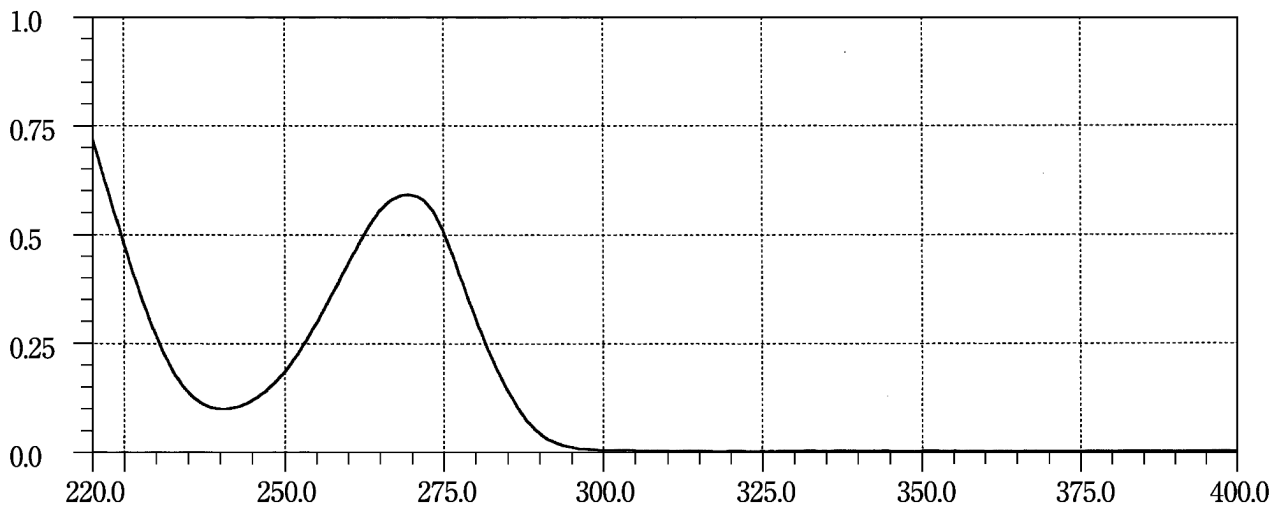

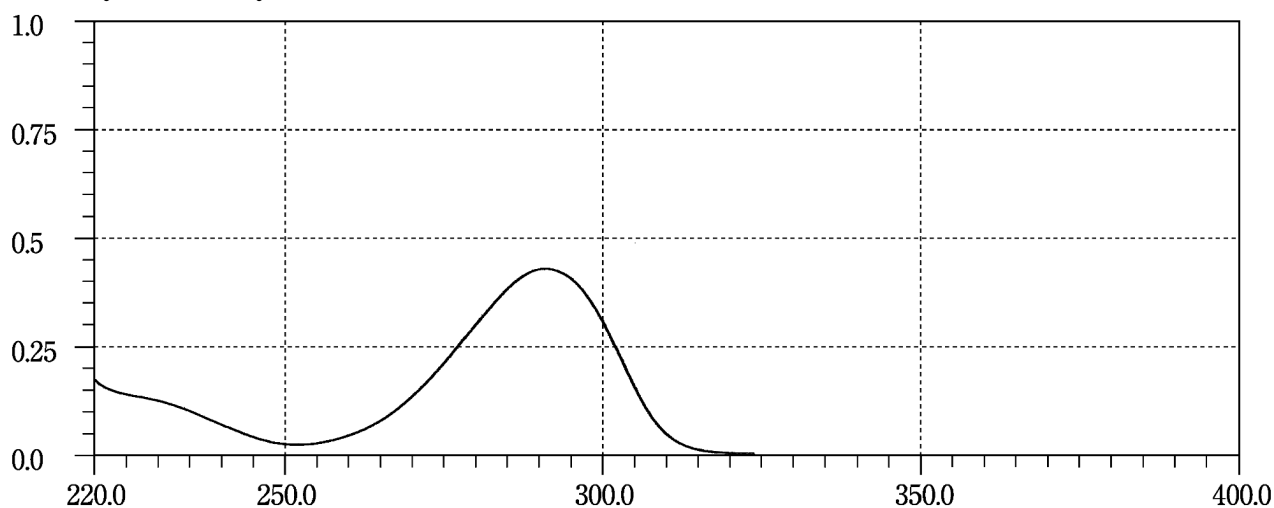
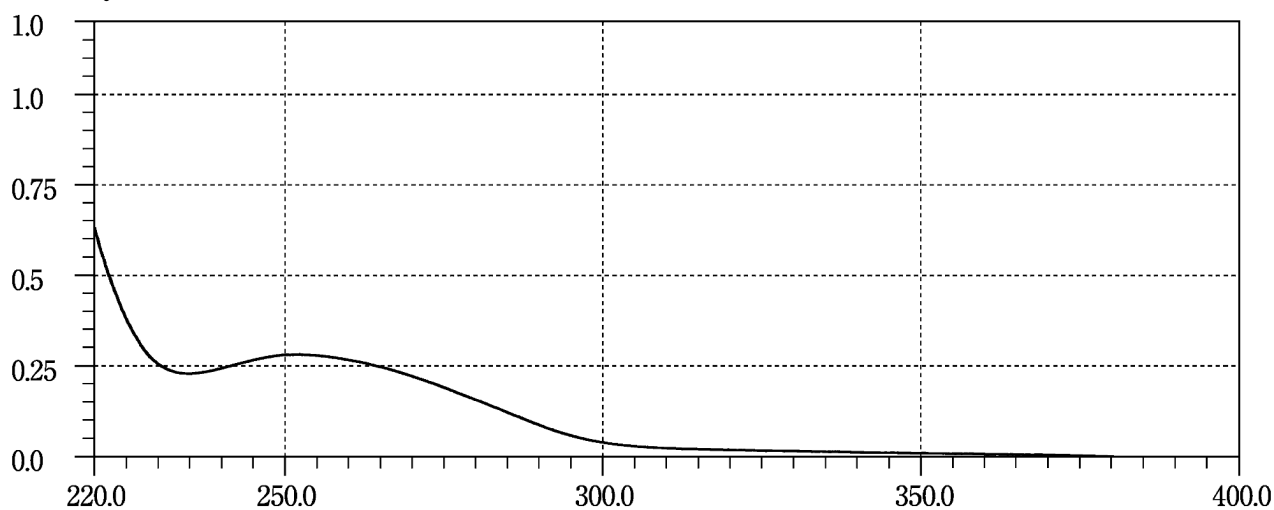
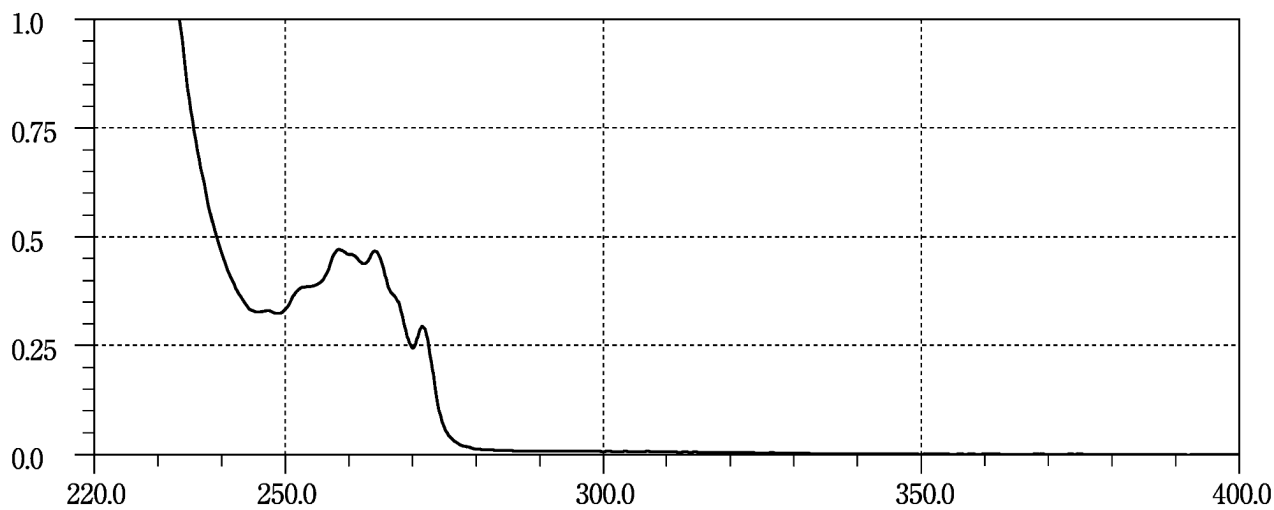
Pyridoxine Hydrochloride**Pyrrolnitrin****Quinapril Hydrochloride**

Quinine Ethyl Carbonate

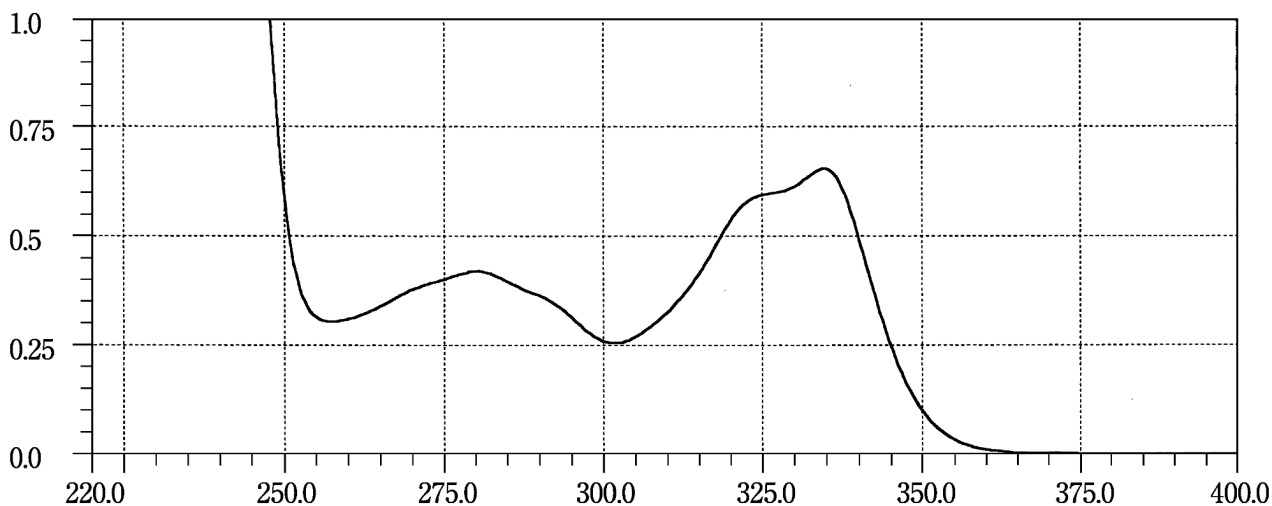

Quinine Sulfate Hydrate

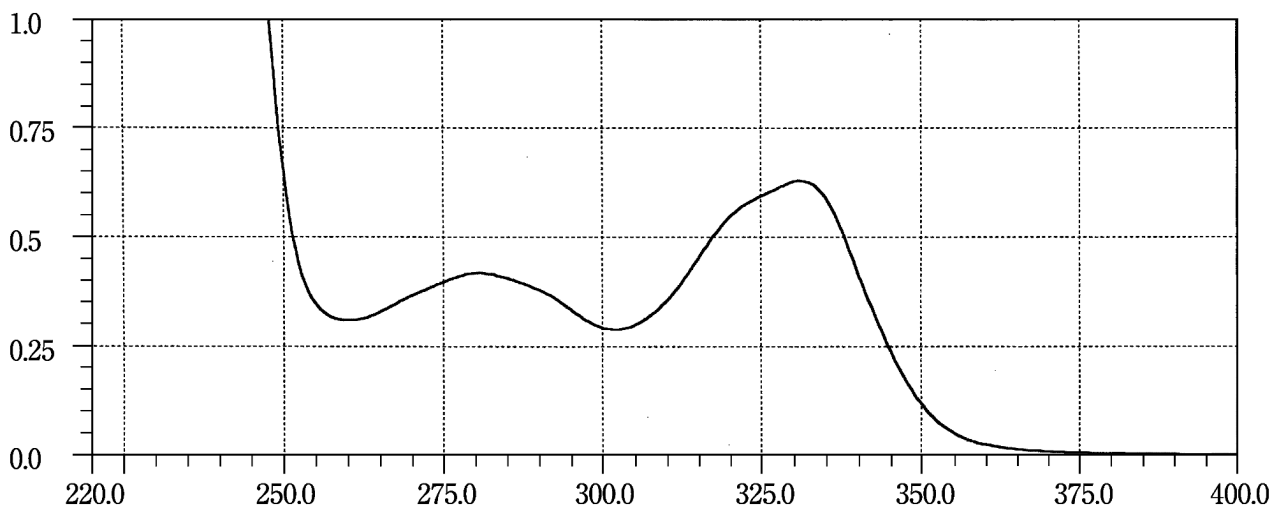

Rabeprazole Sodium

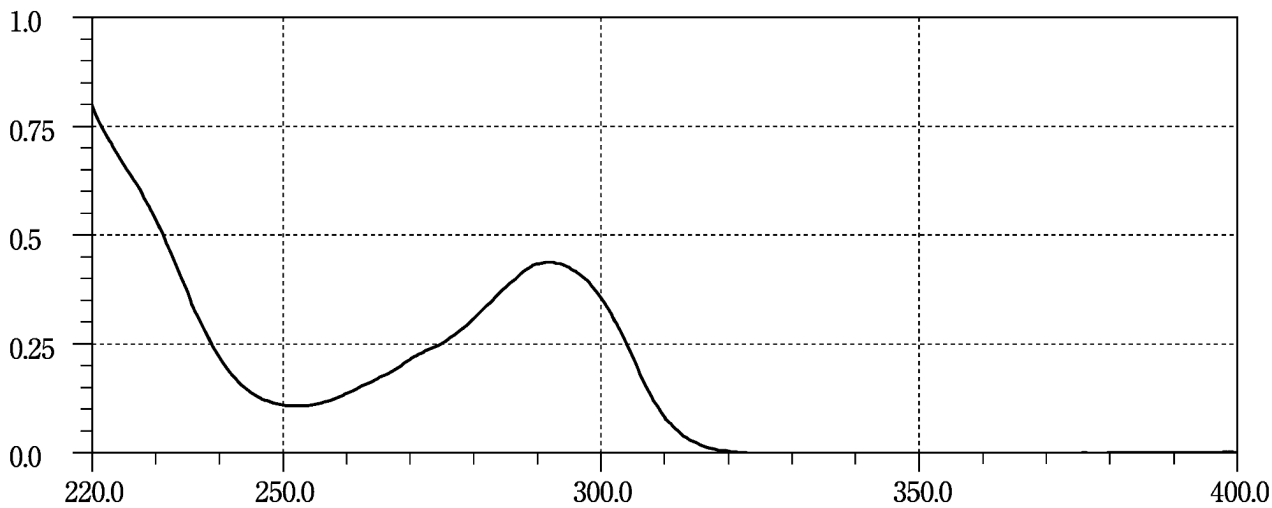

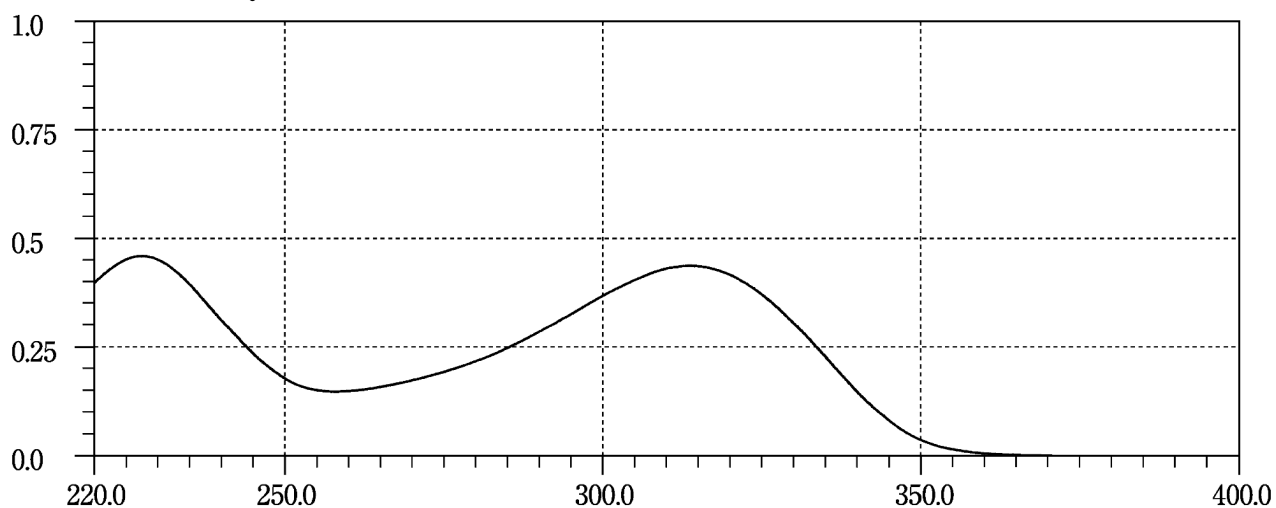
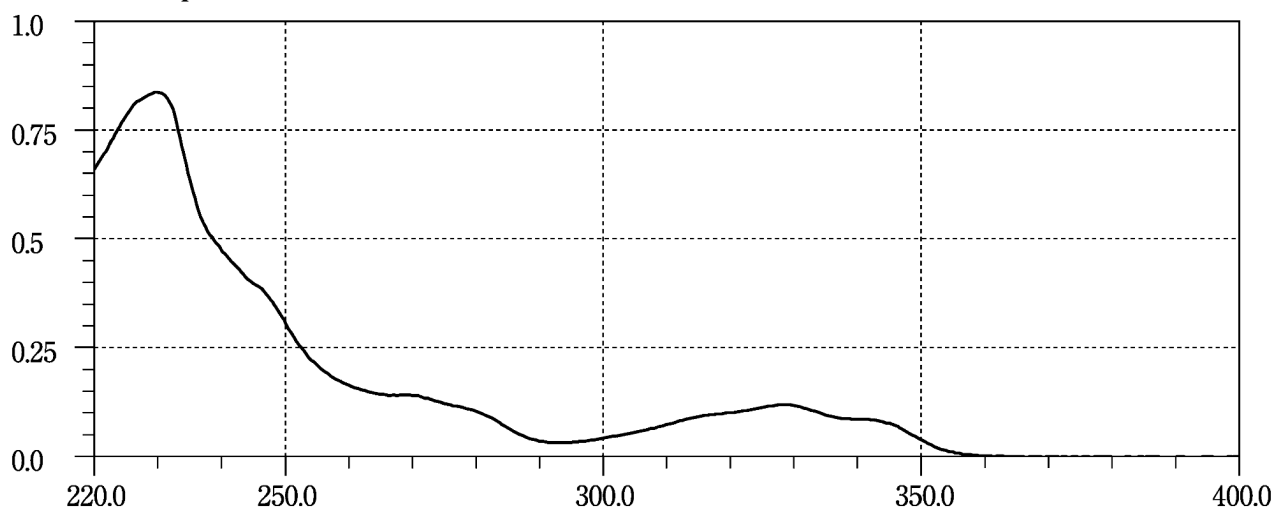
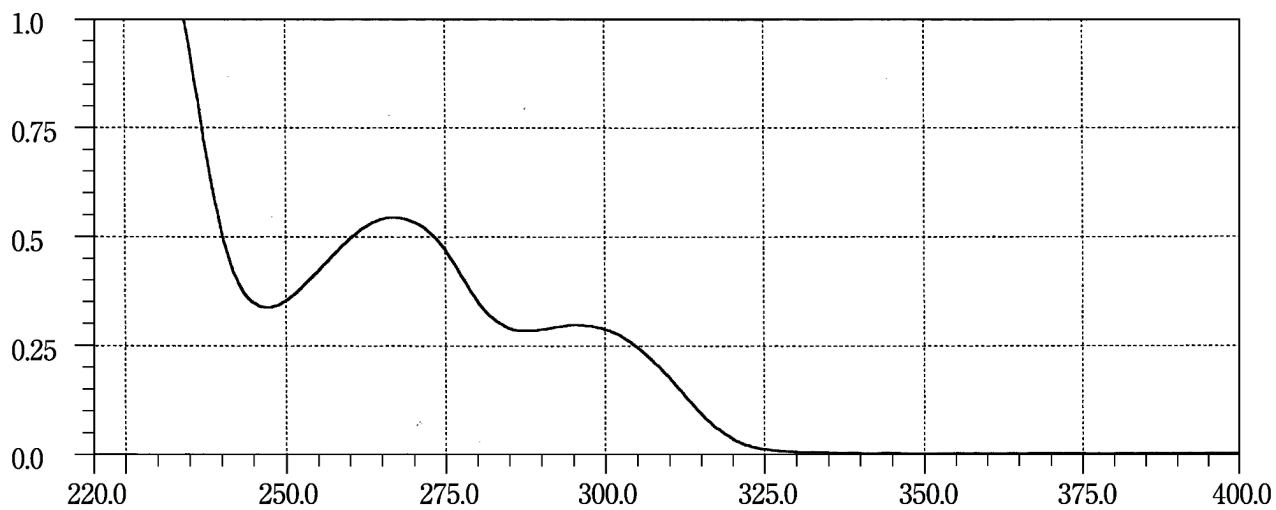
Ranitidine Hydrochloride**Rebamipide****Reserpine**

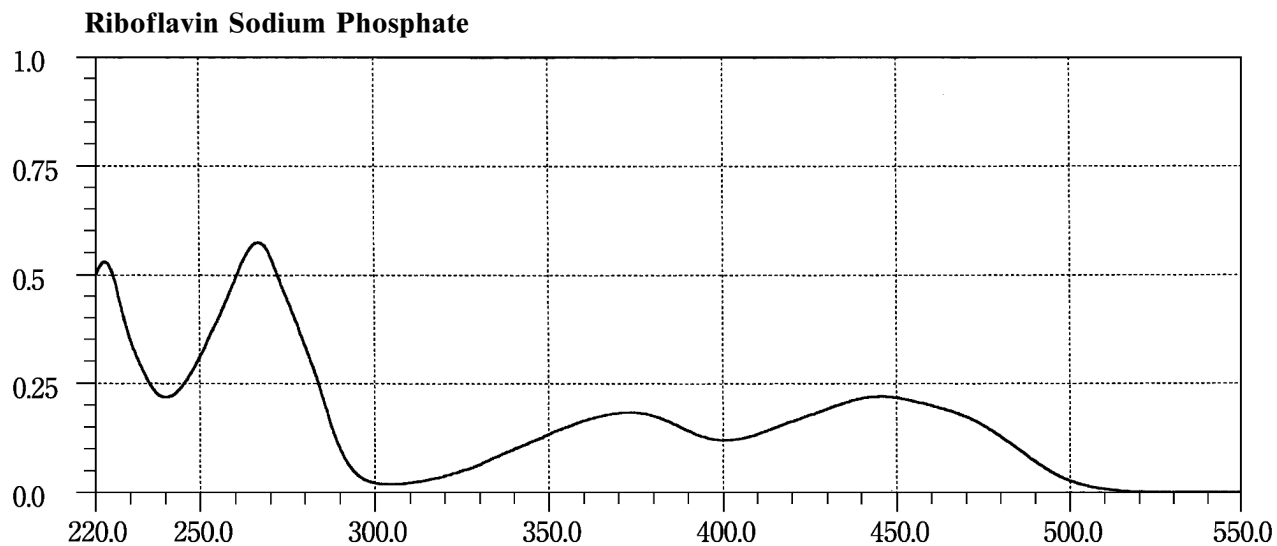
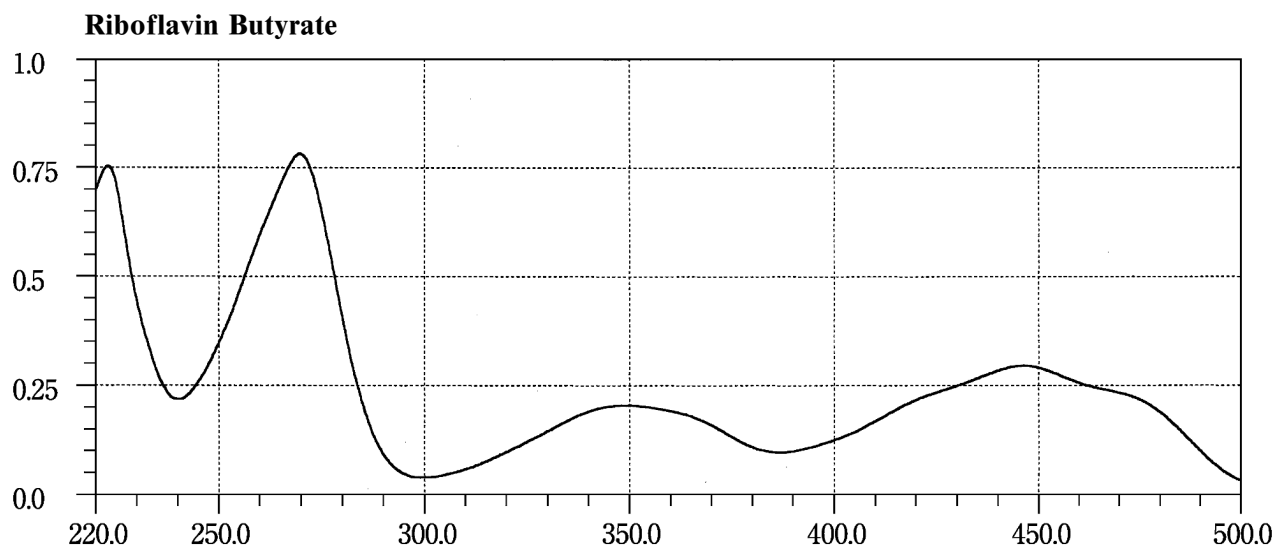
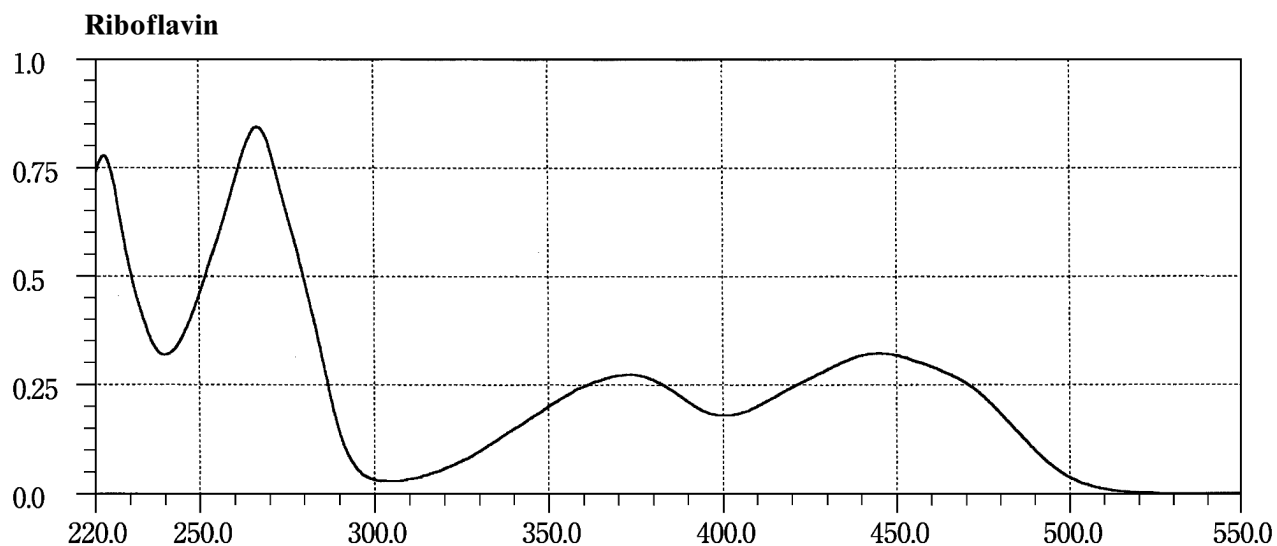

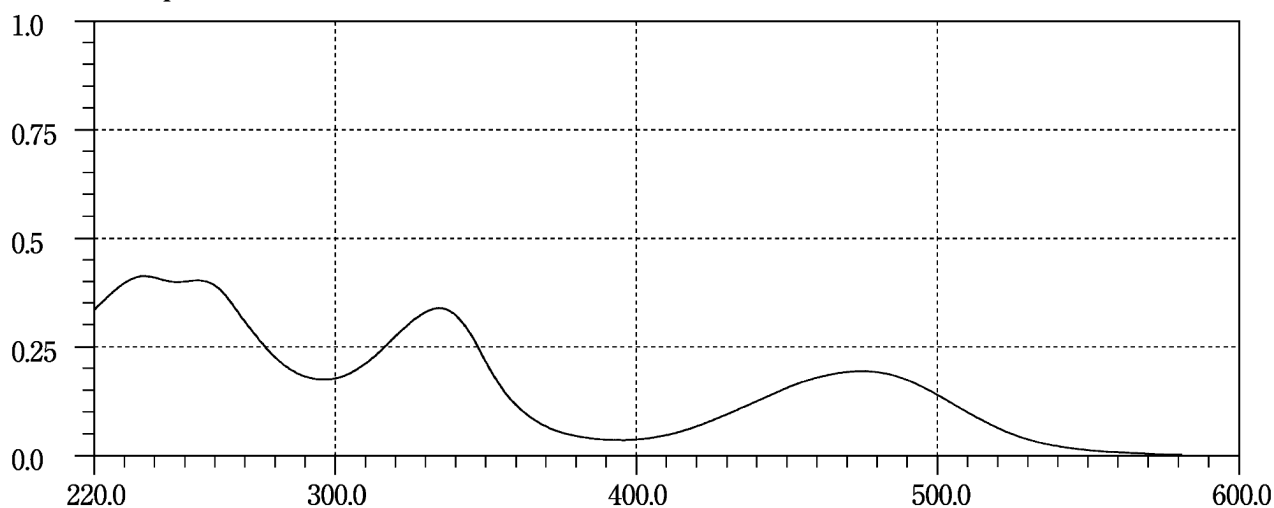
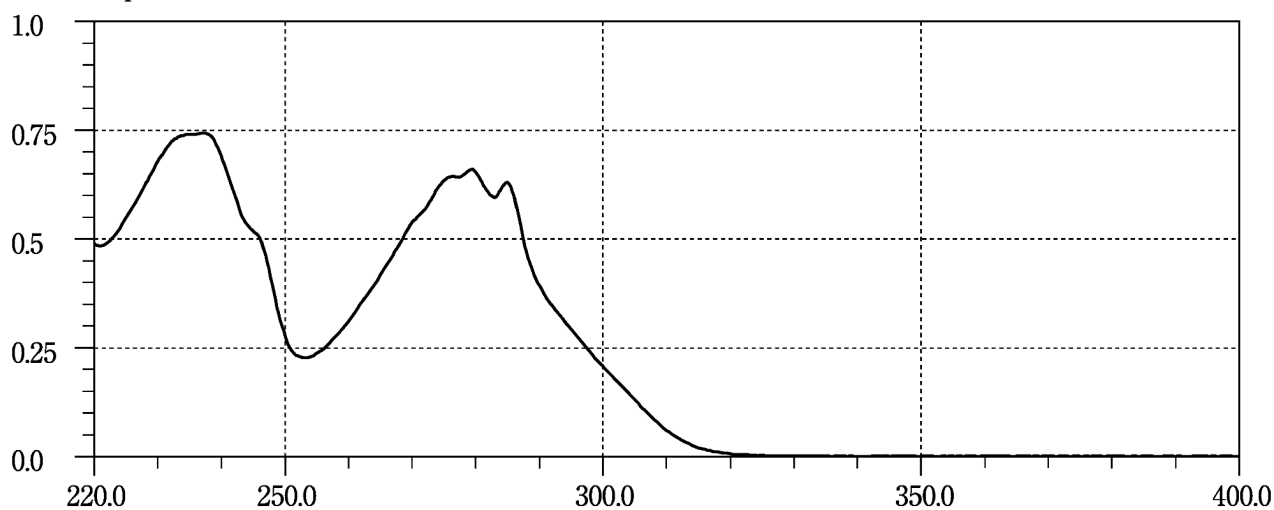
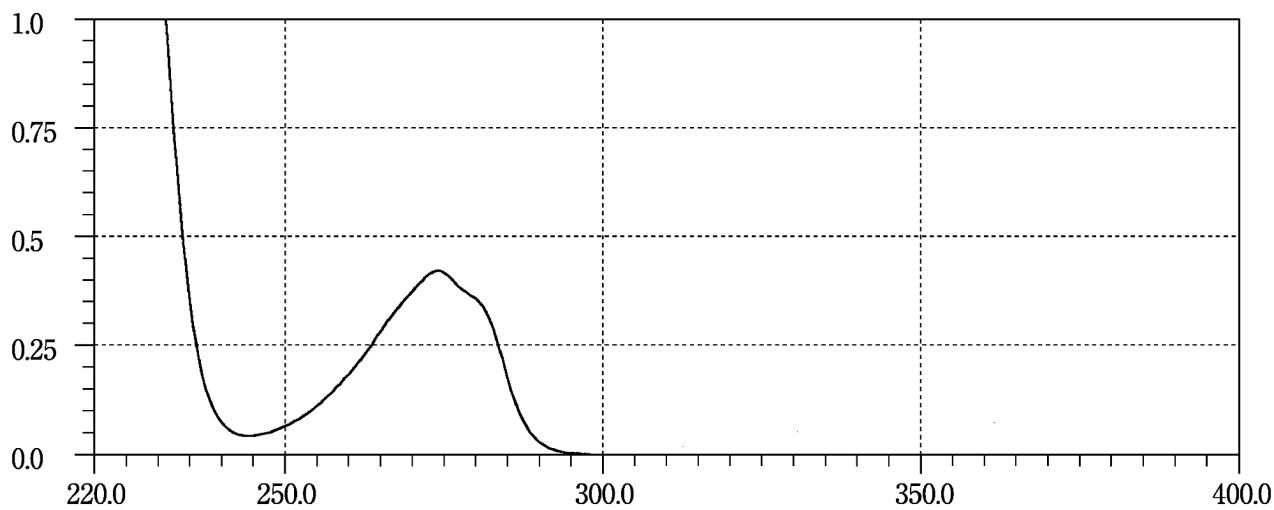
Rifampicin**Risperidone****Ritodrine Hydrochloride**

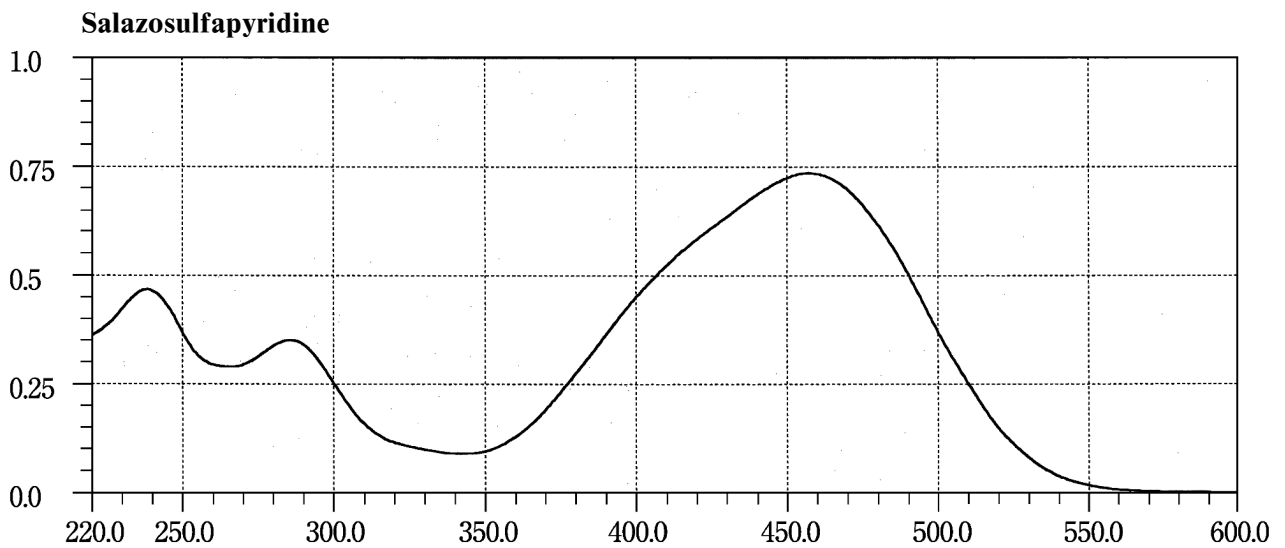
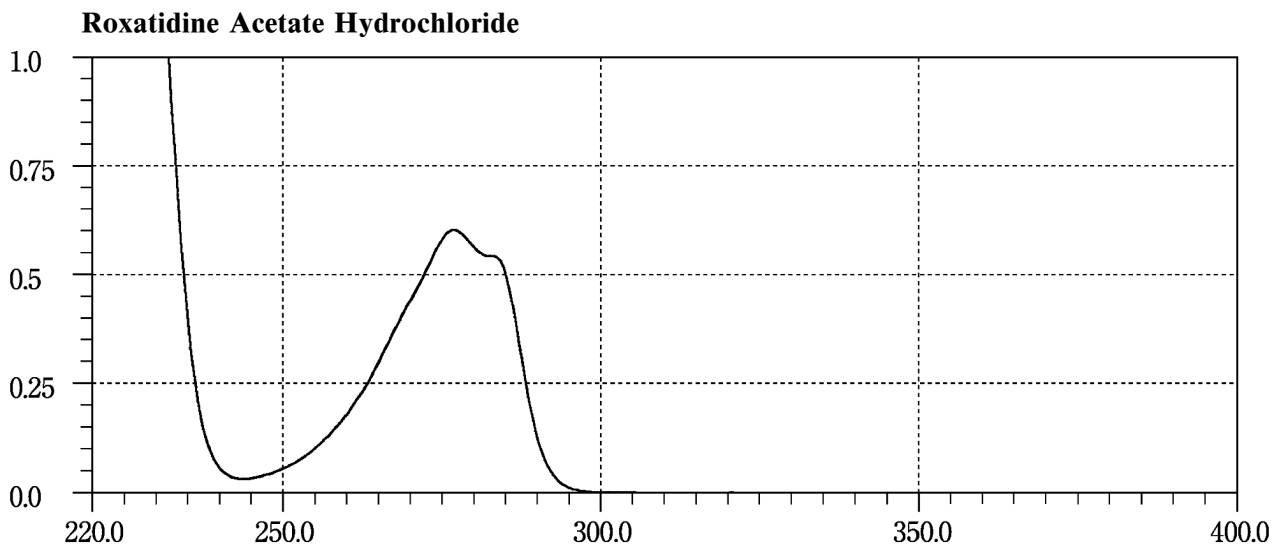
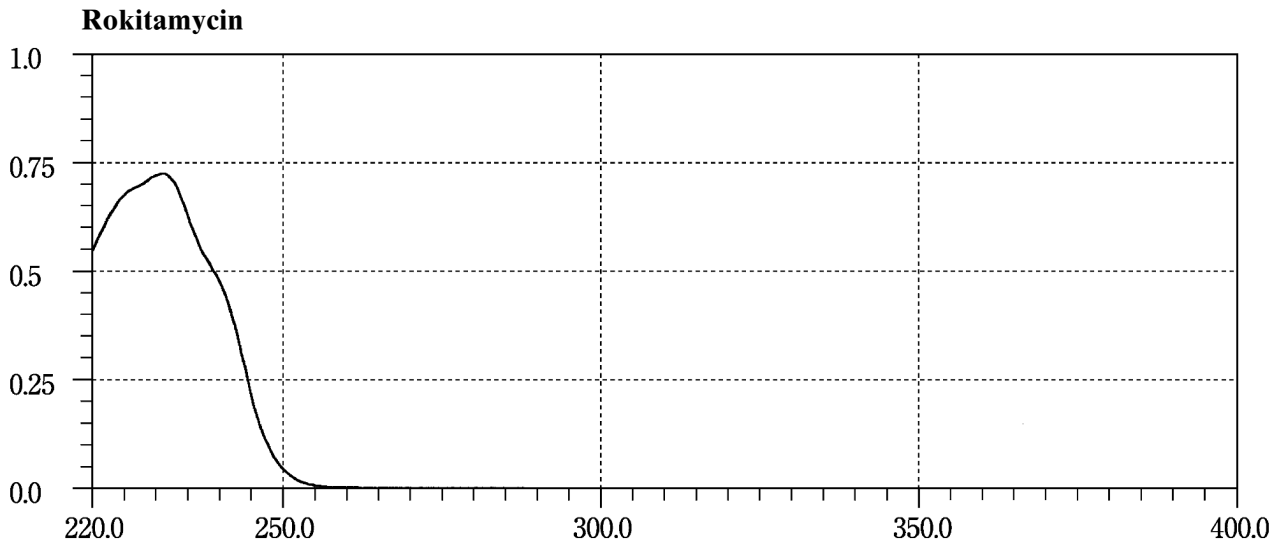

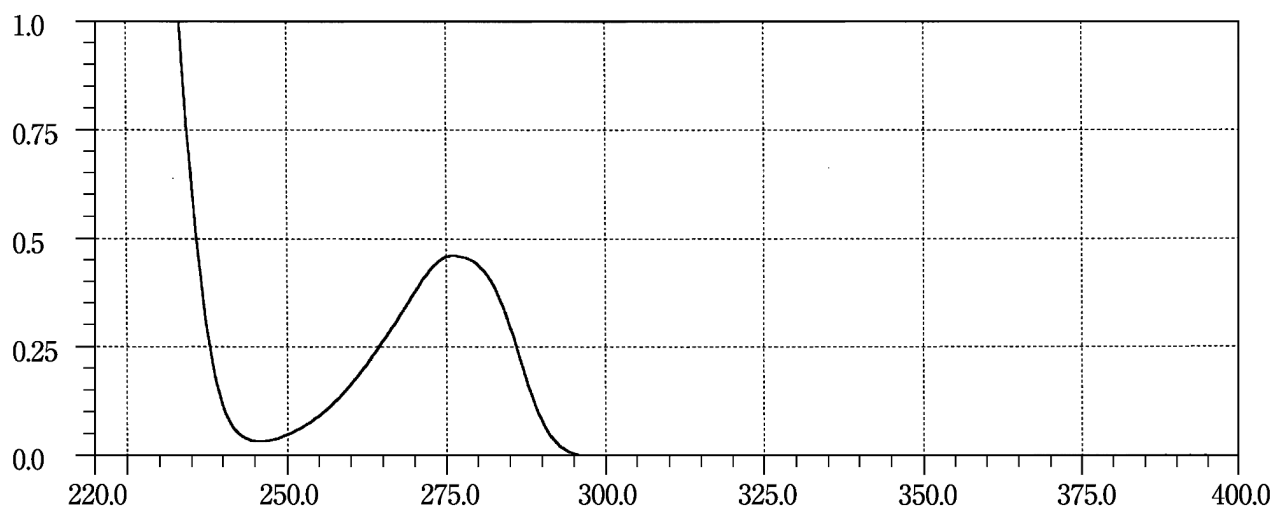
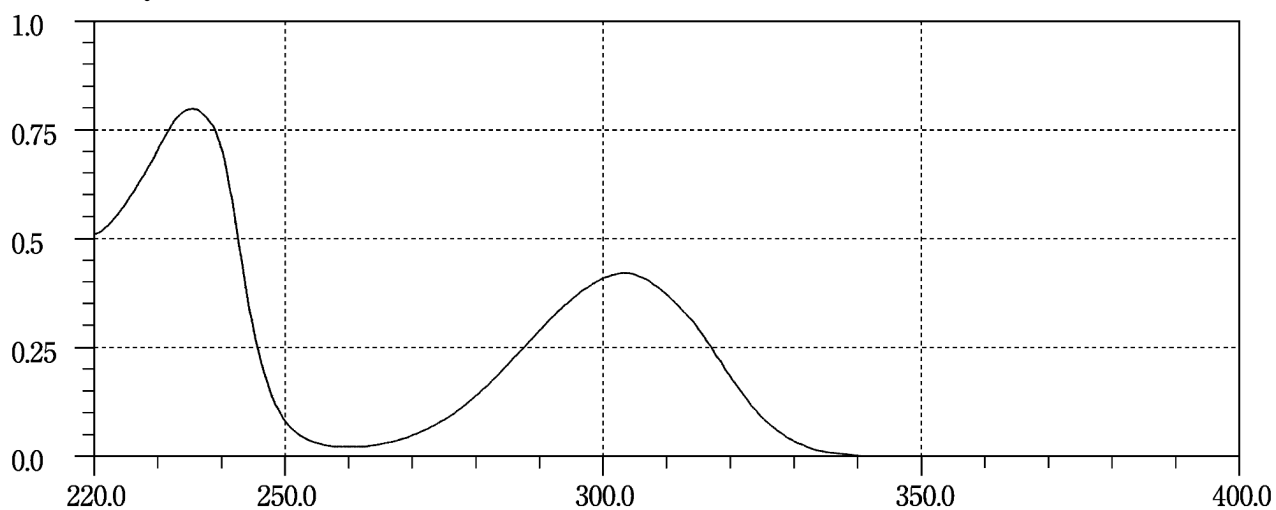
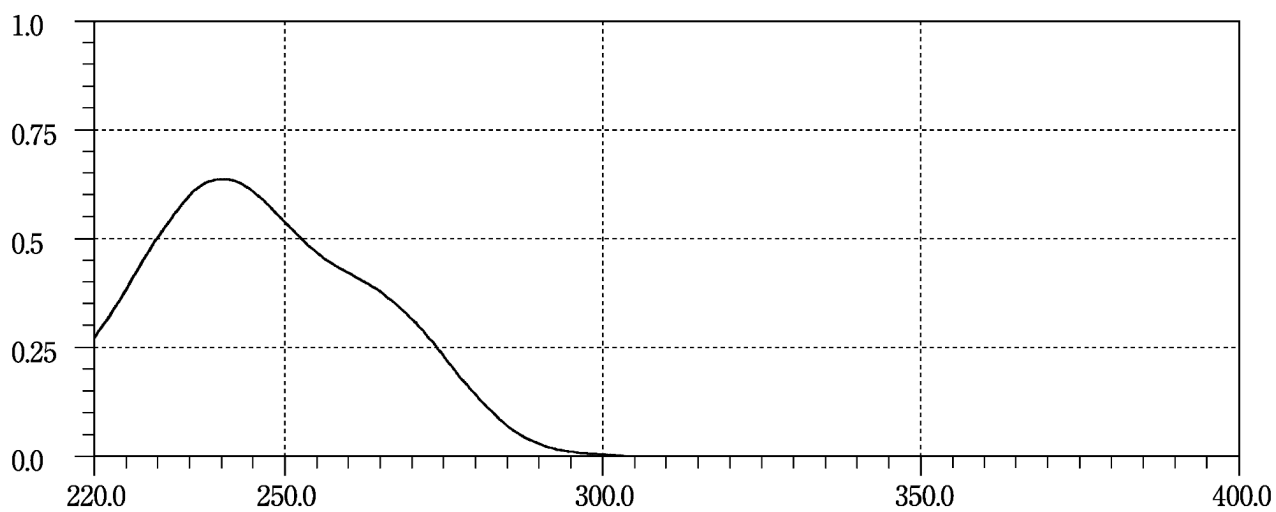
Salbutamol Sulfate**Salicylic Acid****Santonin**

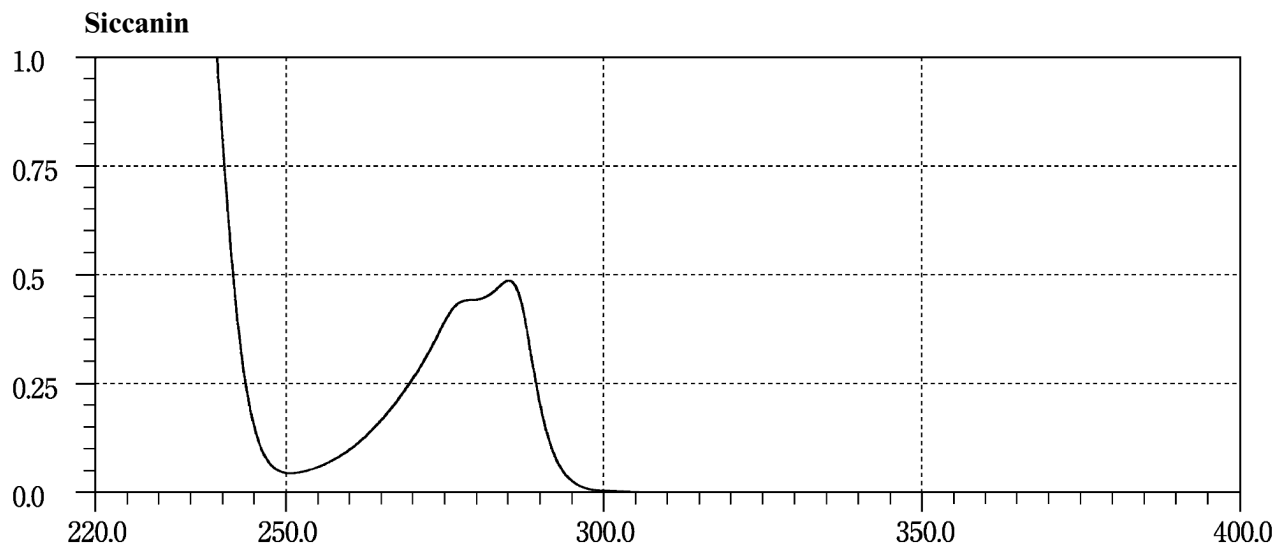
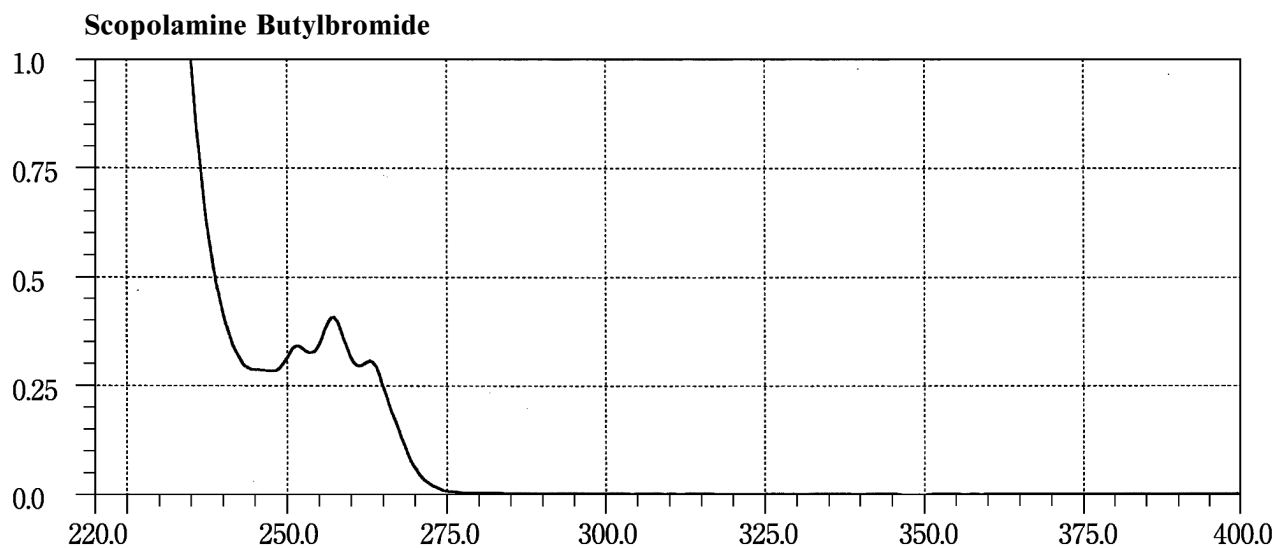
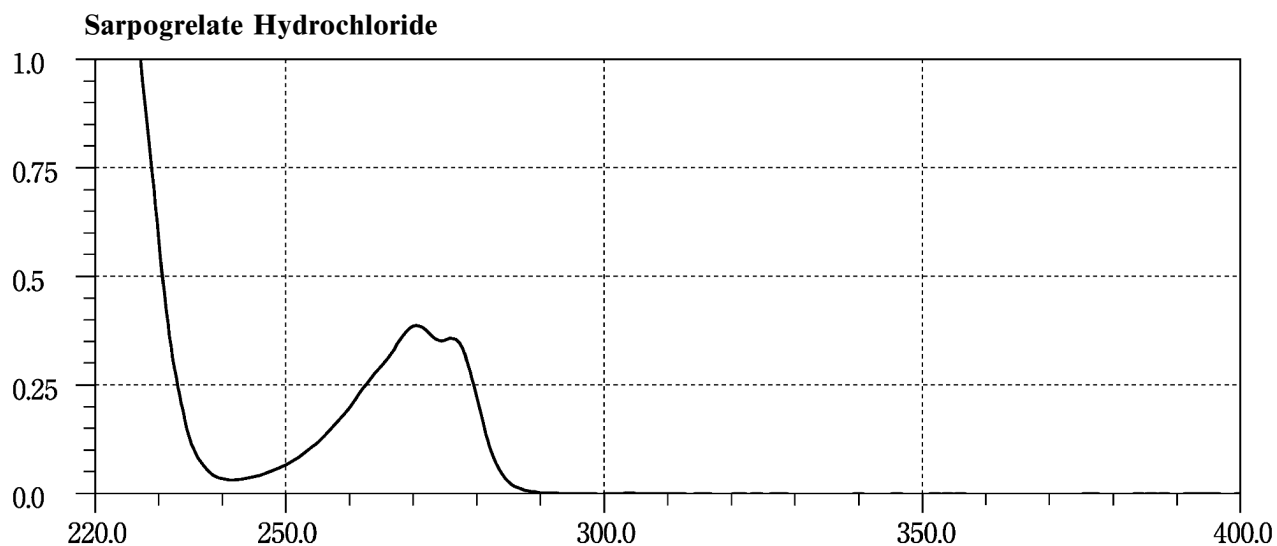

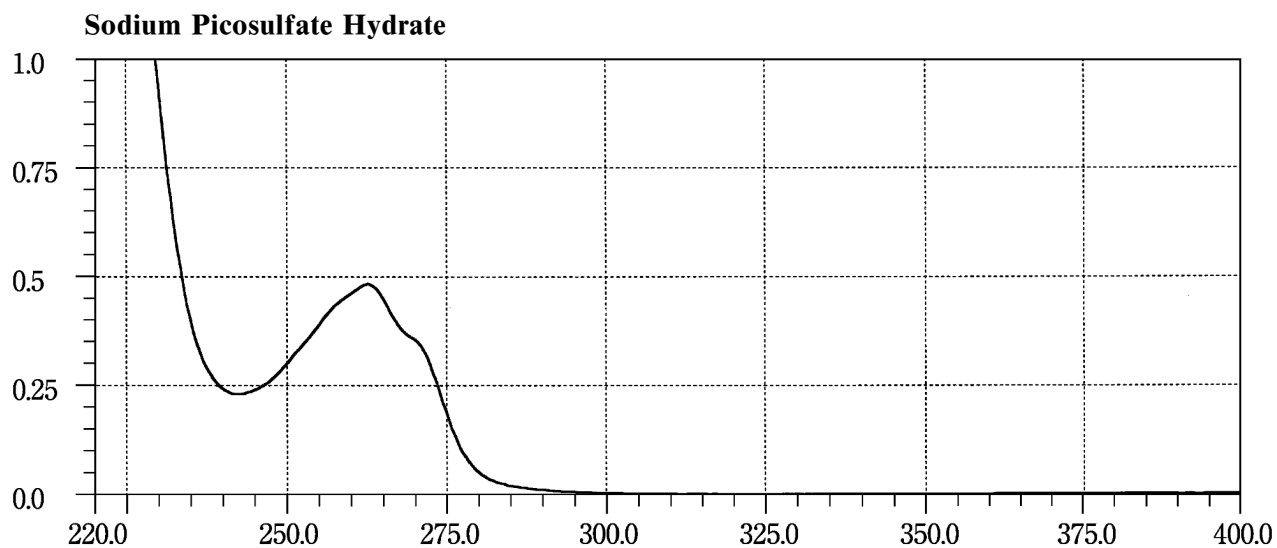
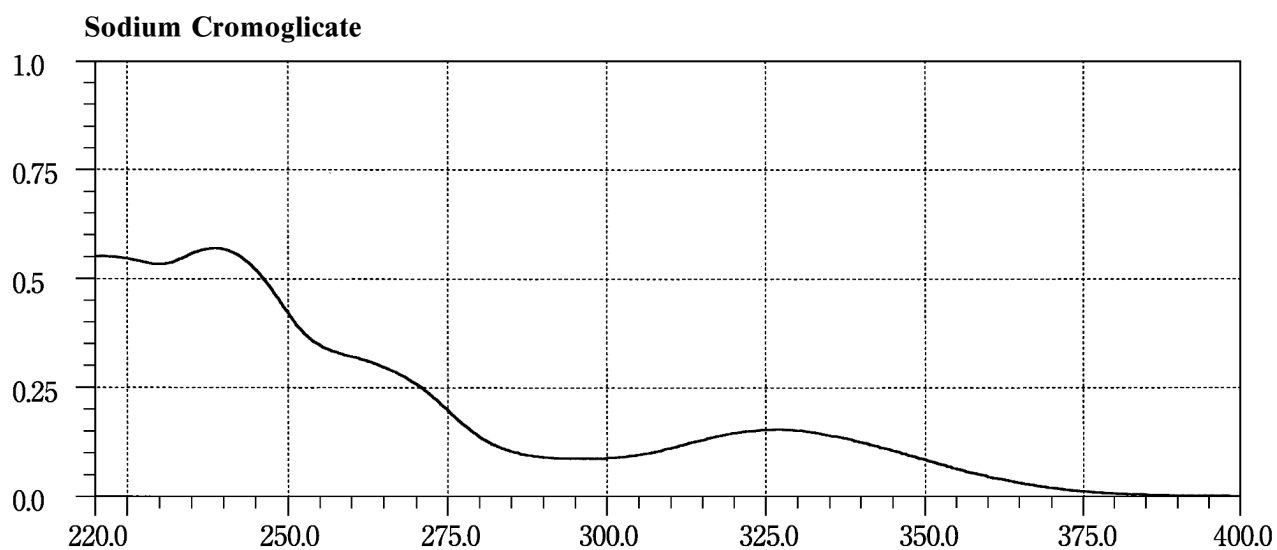
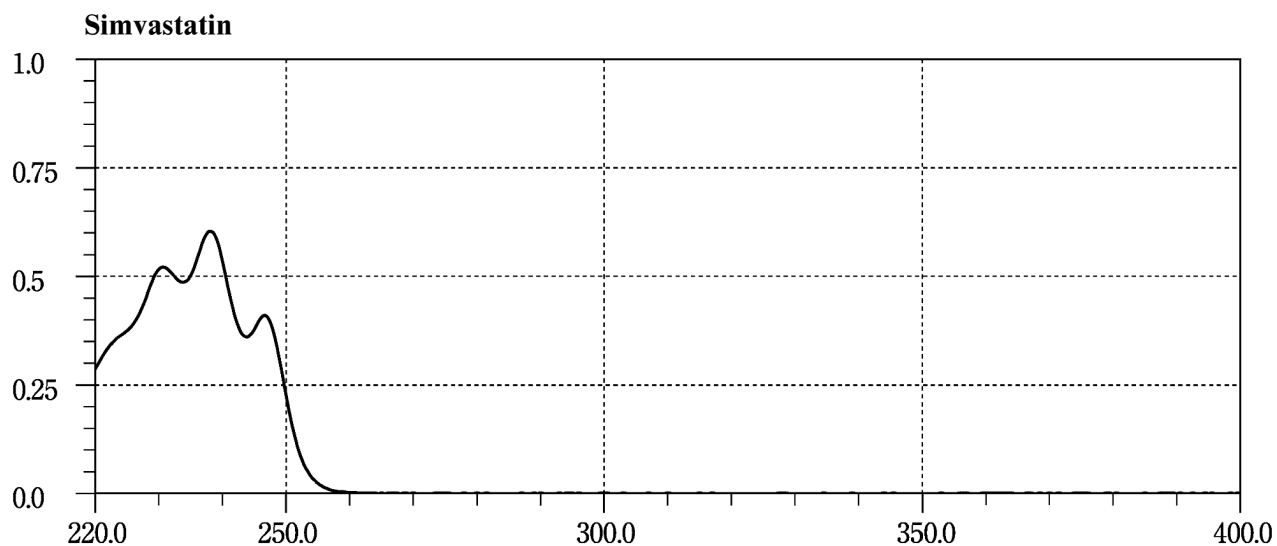

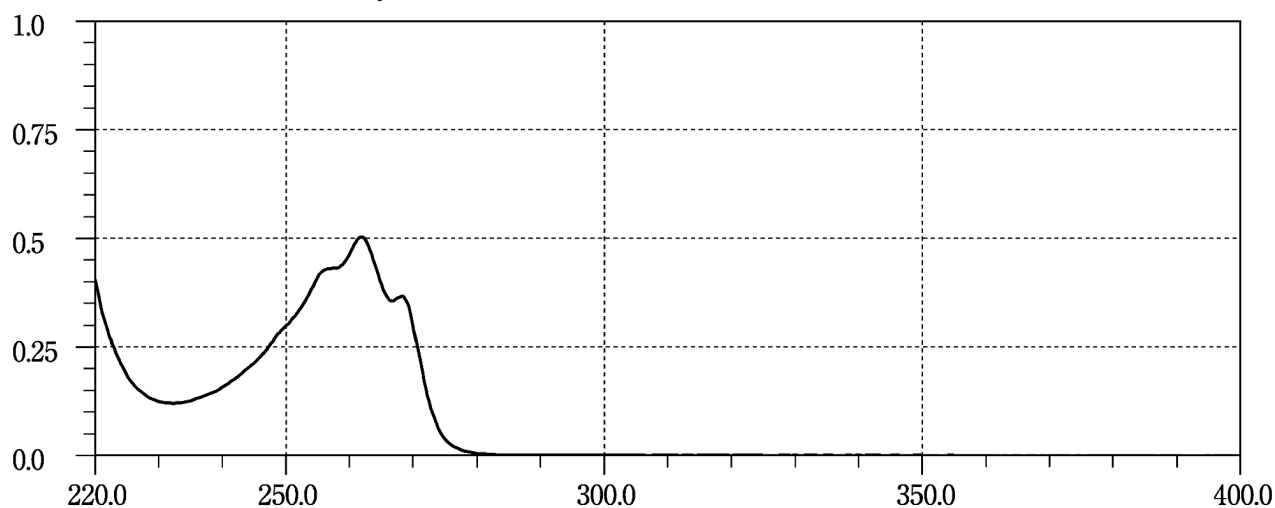
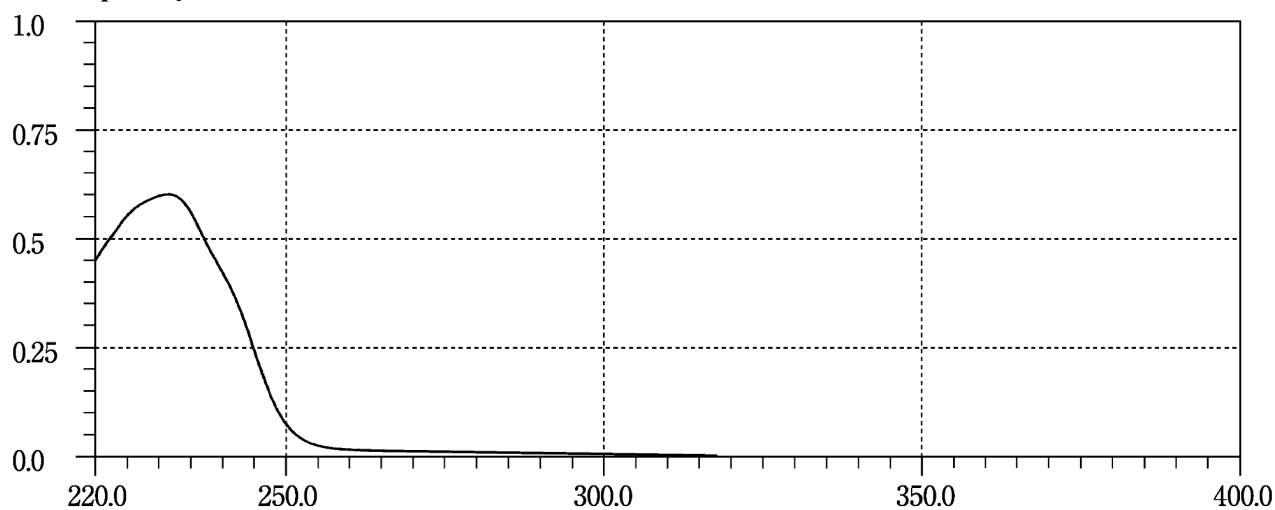
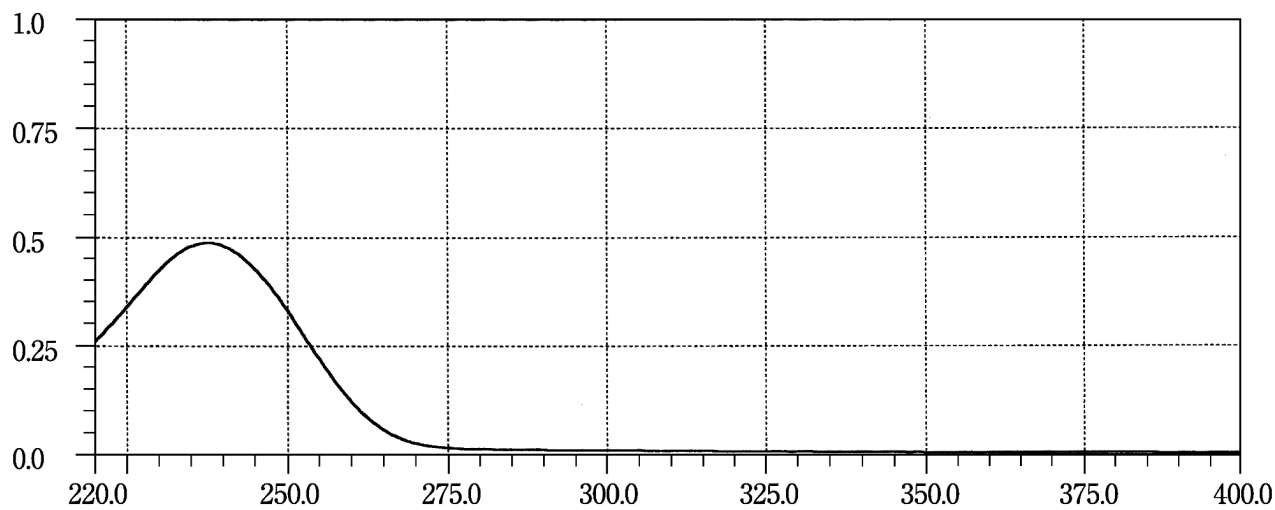
Sodium Risedronate Hydrate**Spiramycin Acetate****Spirolactone**

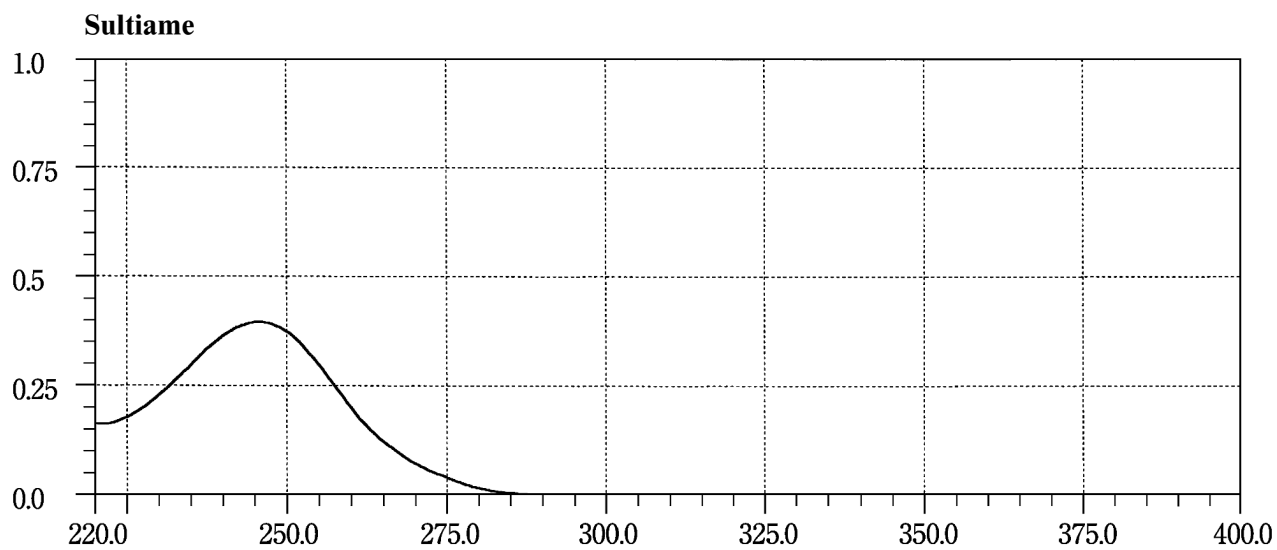
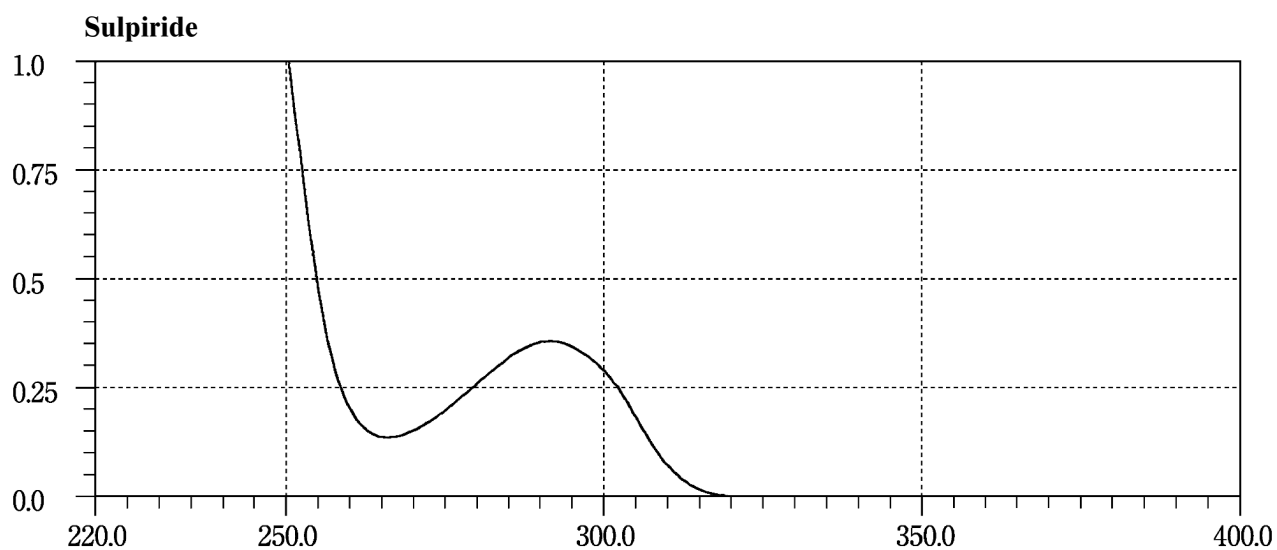
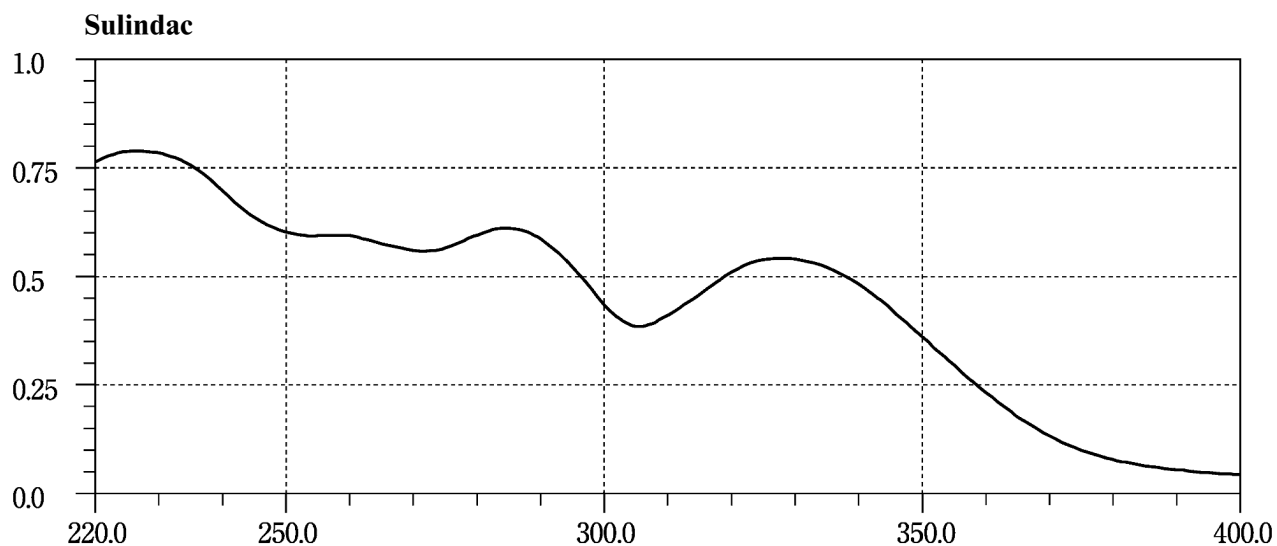

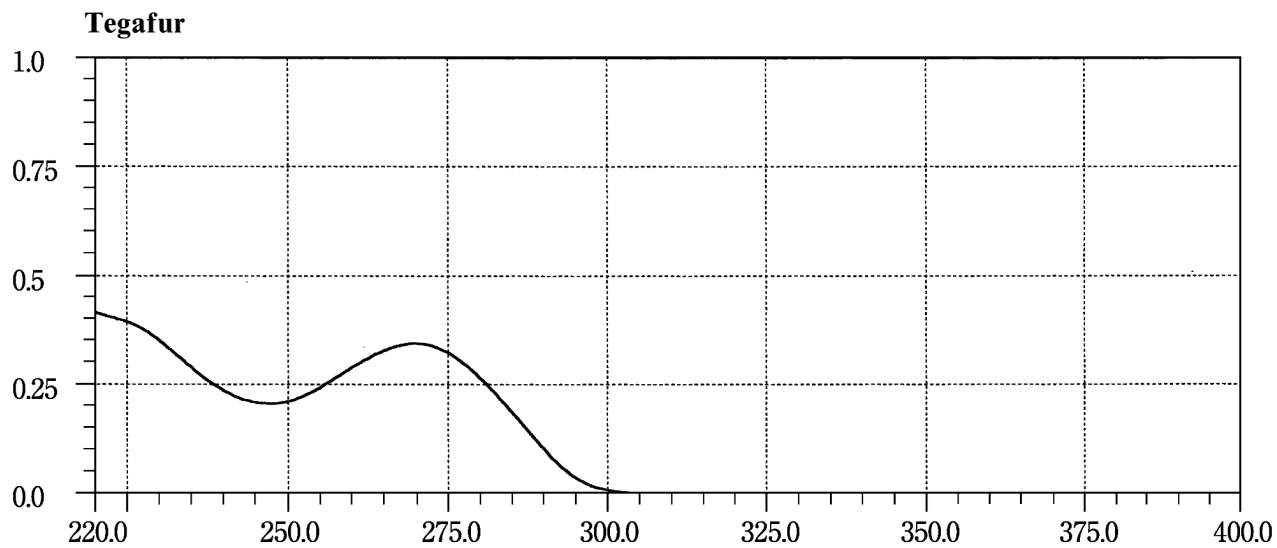
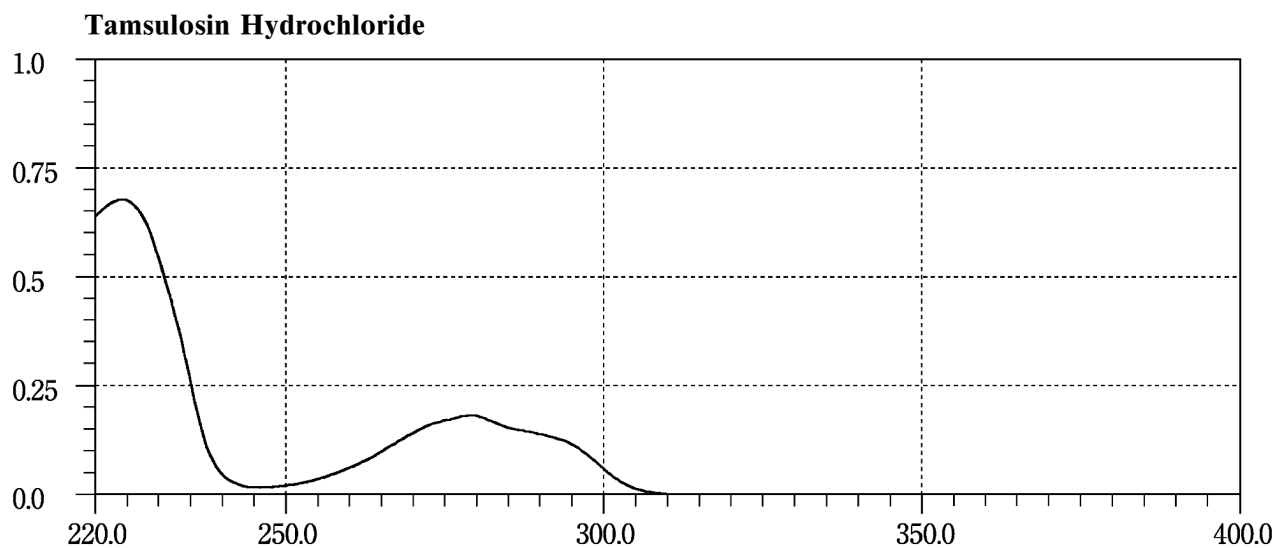
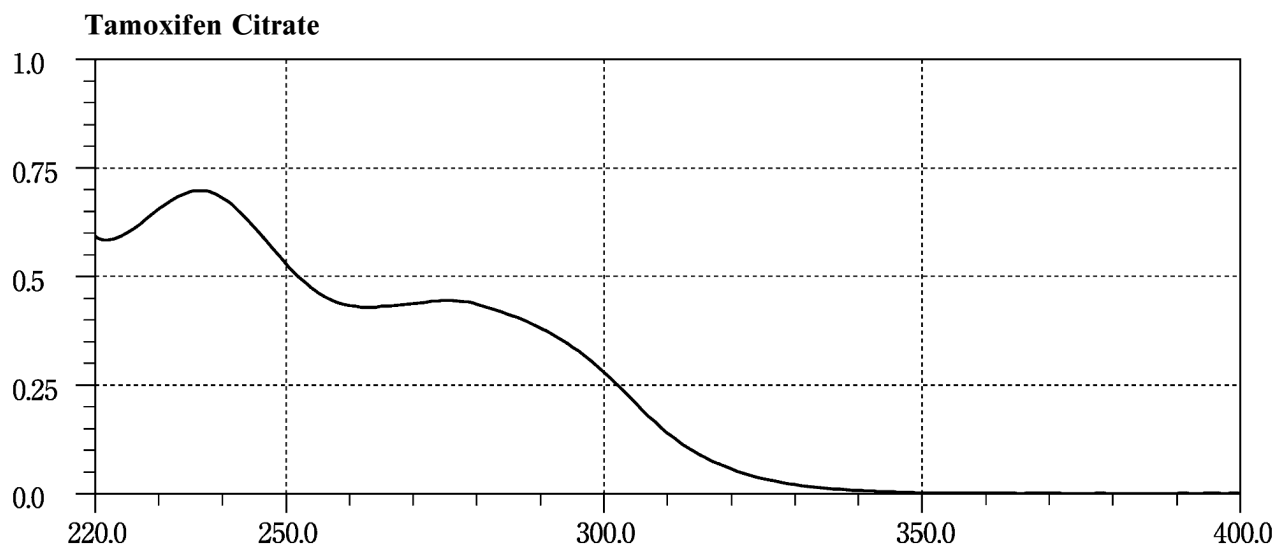

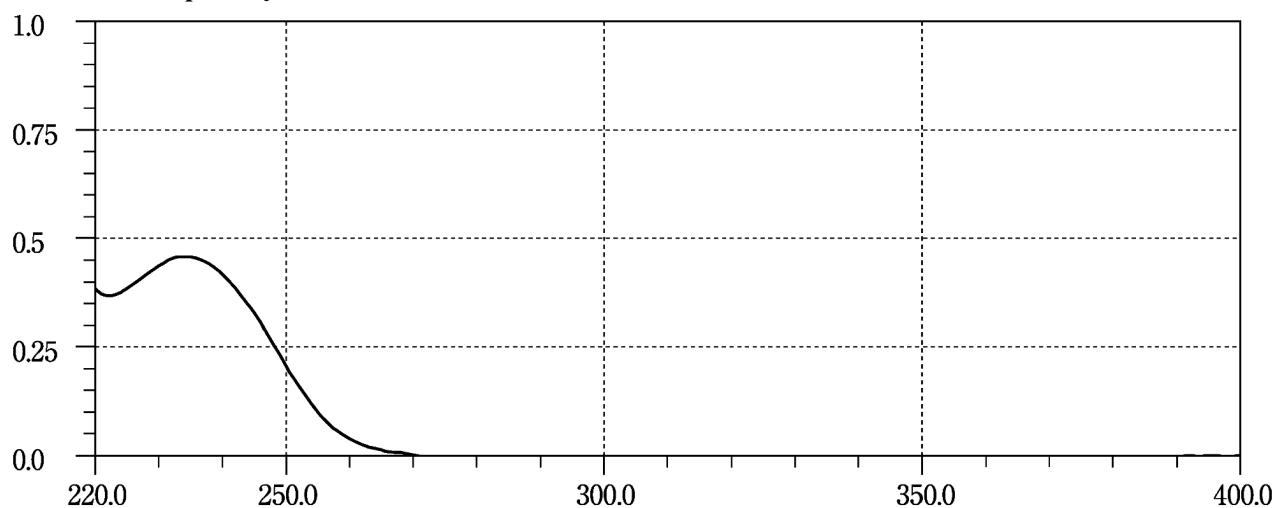
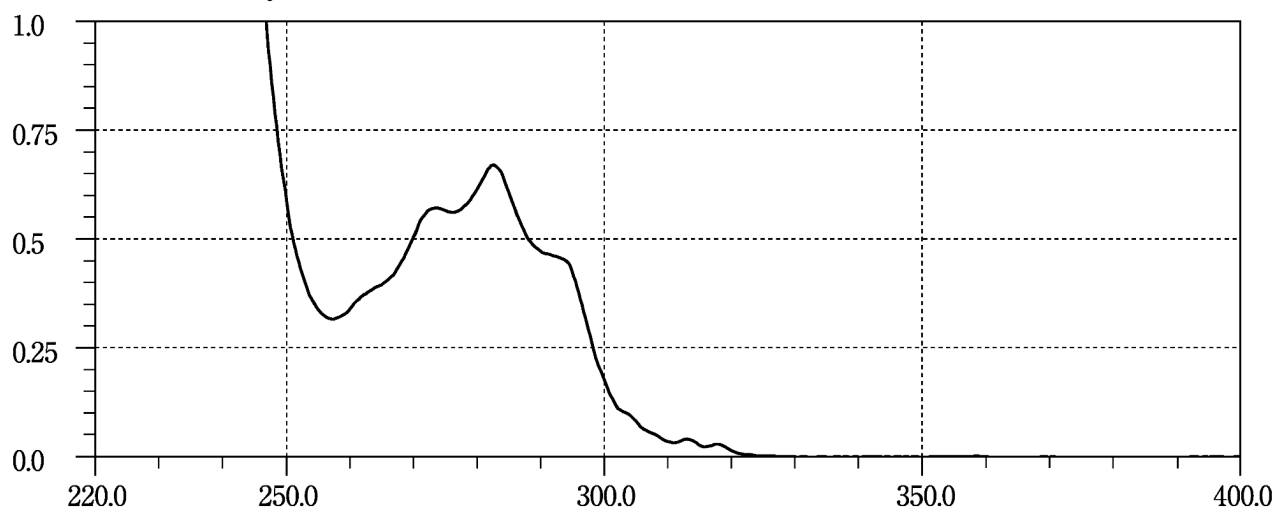
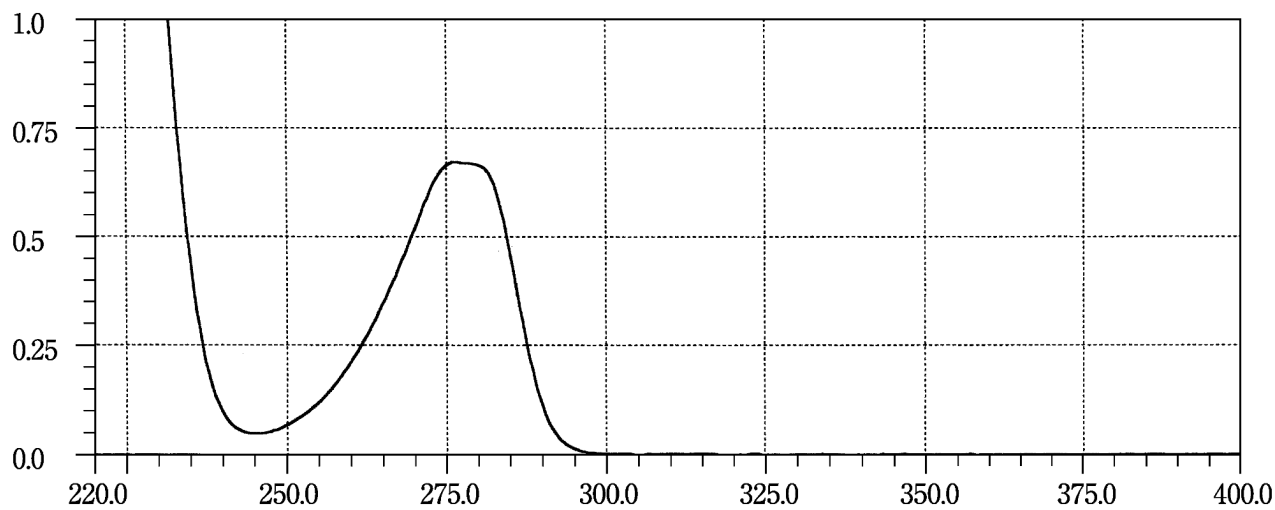
Temocapril Hydrochloride**Terbinafine Hydrochloride****Terbutaline Sulfate**

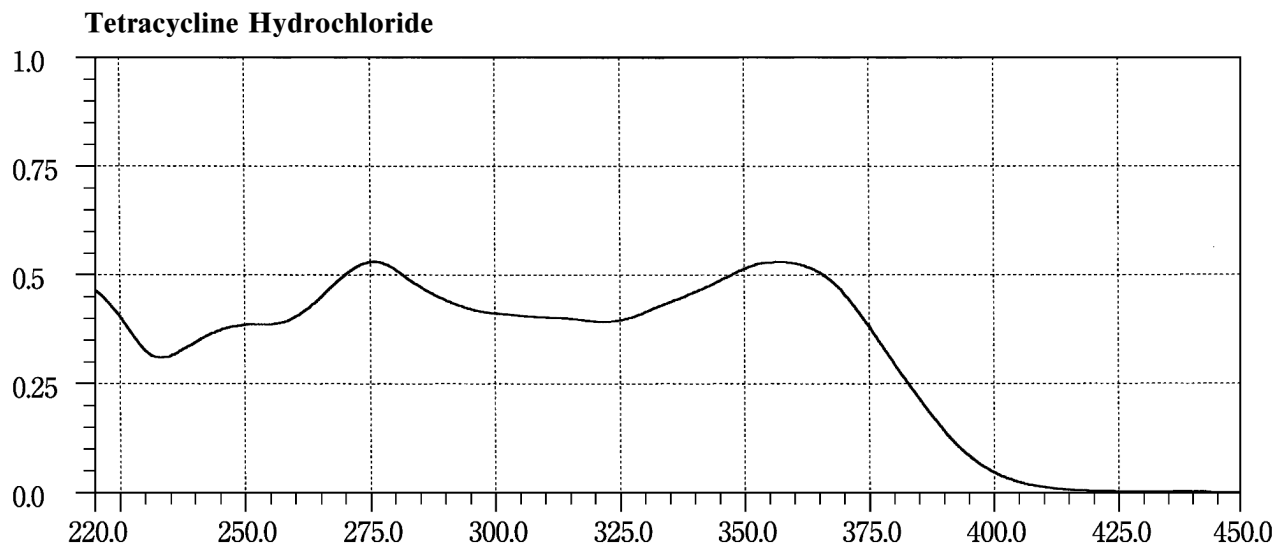
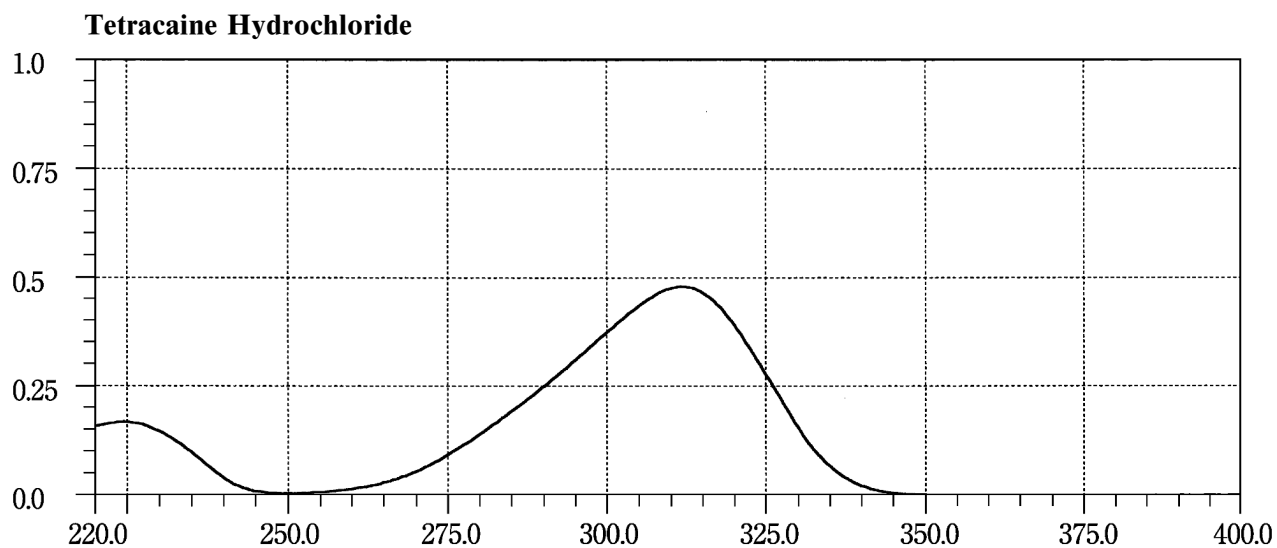
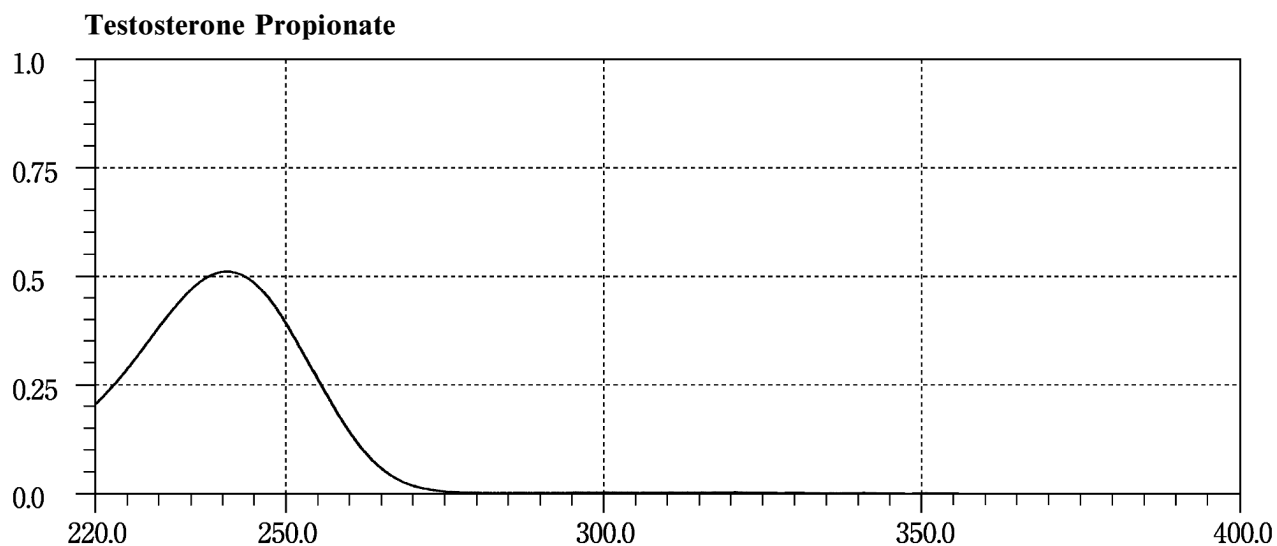

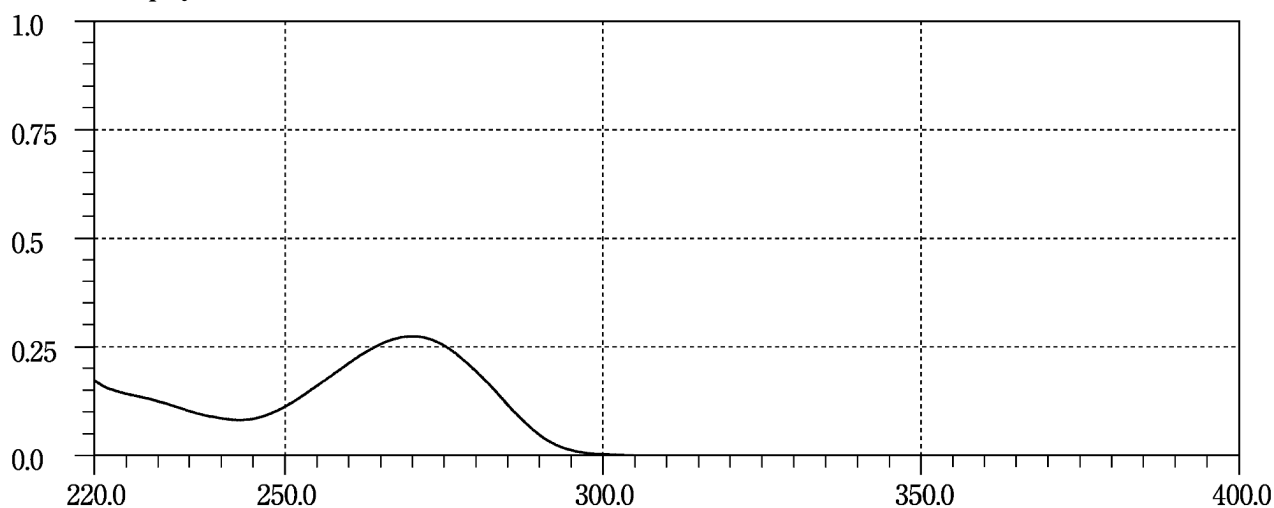
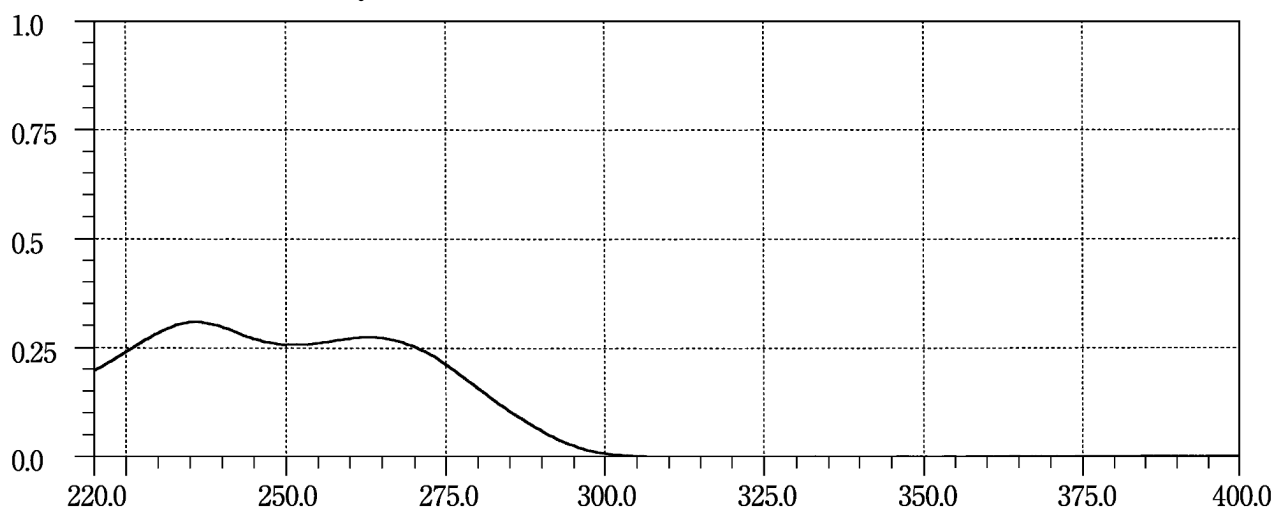
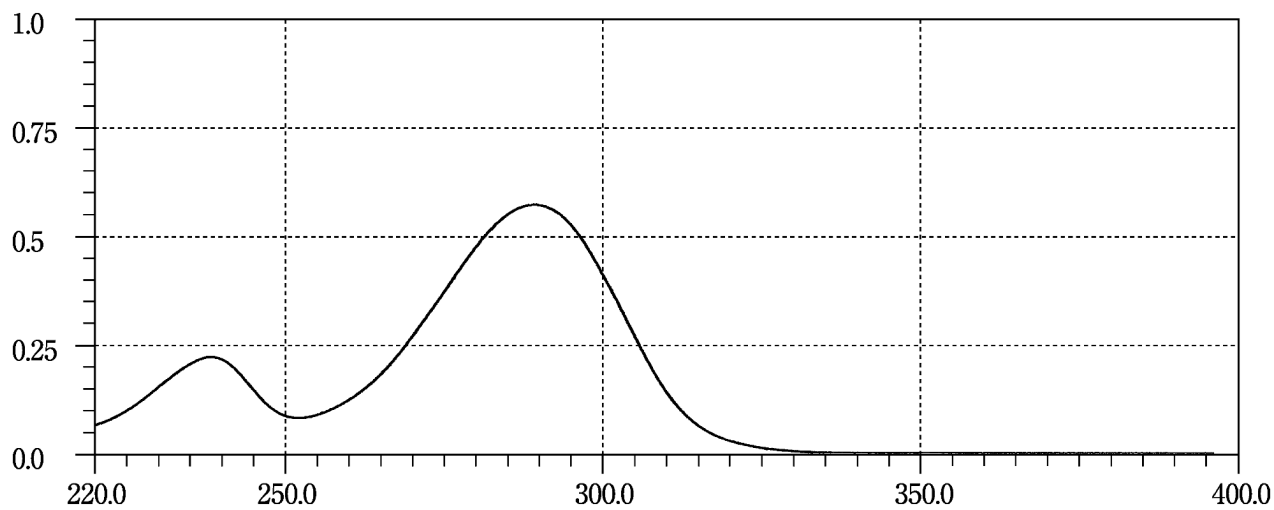
Theophylline**Thiamine Chloride Hydrochloride****Thiamylal Sodium**

Tiaprude Hydrochloride

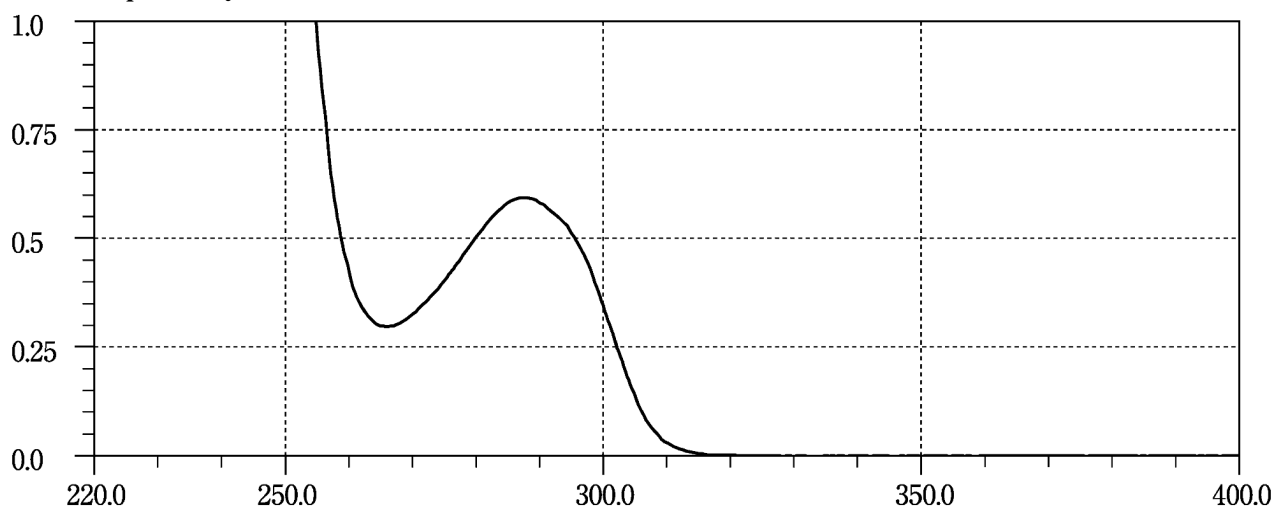

Timepidium Bromide Hydrate

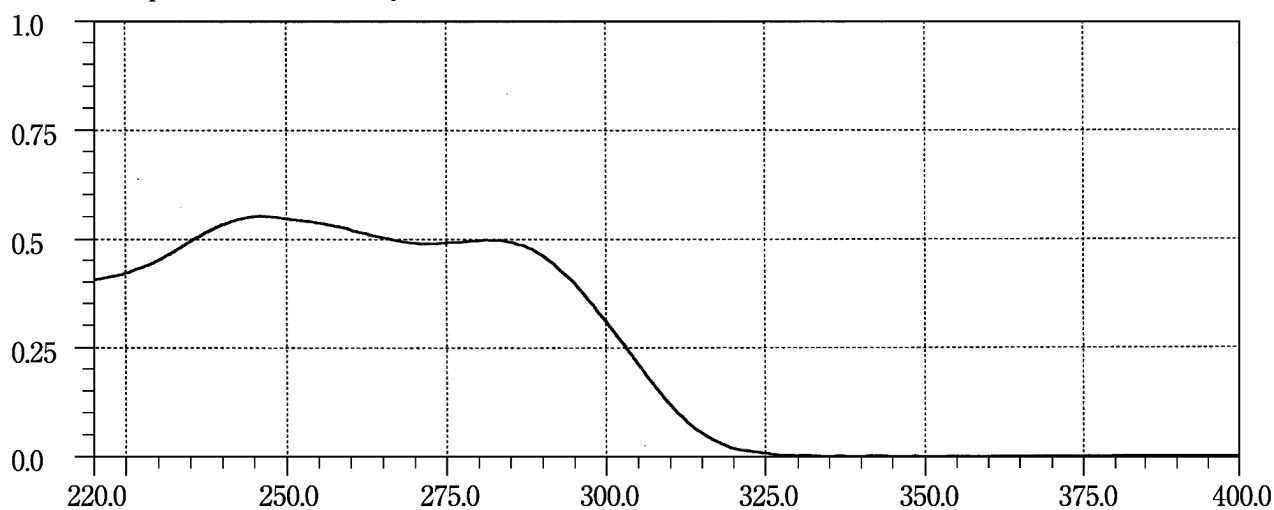

Timolol Maleate

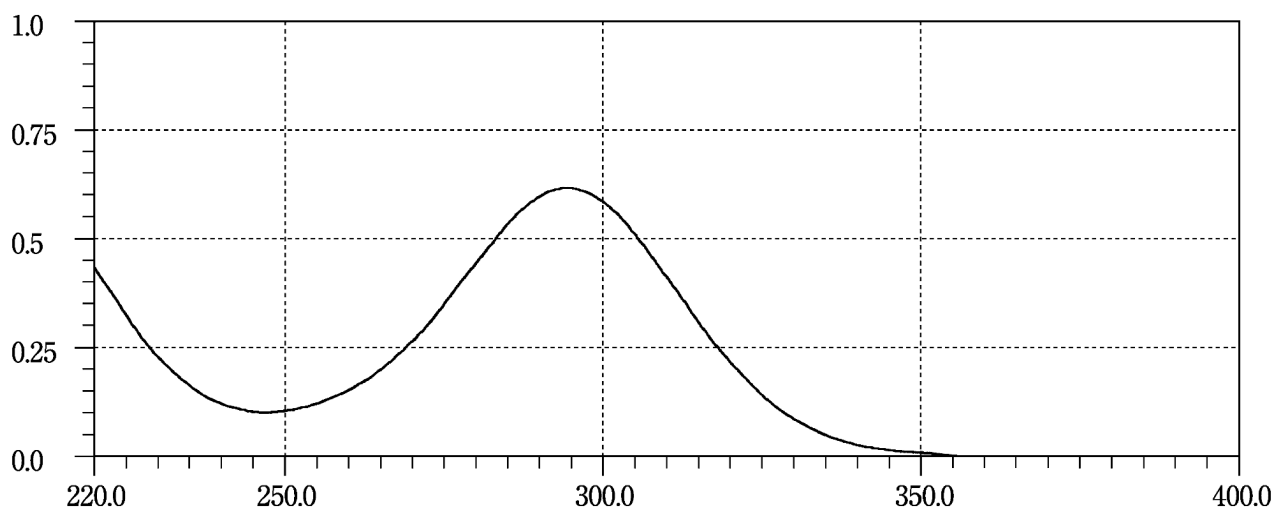

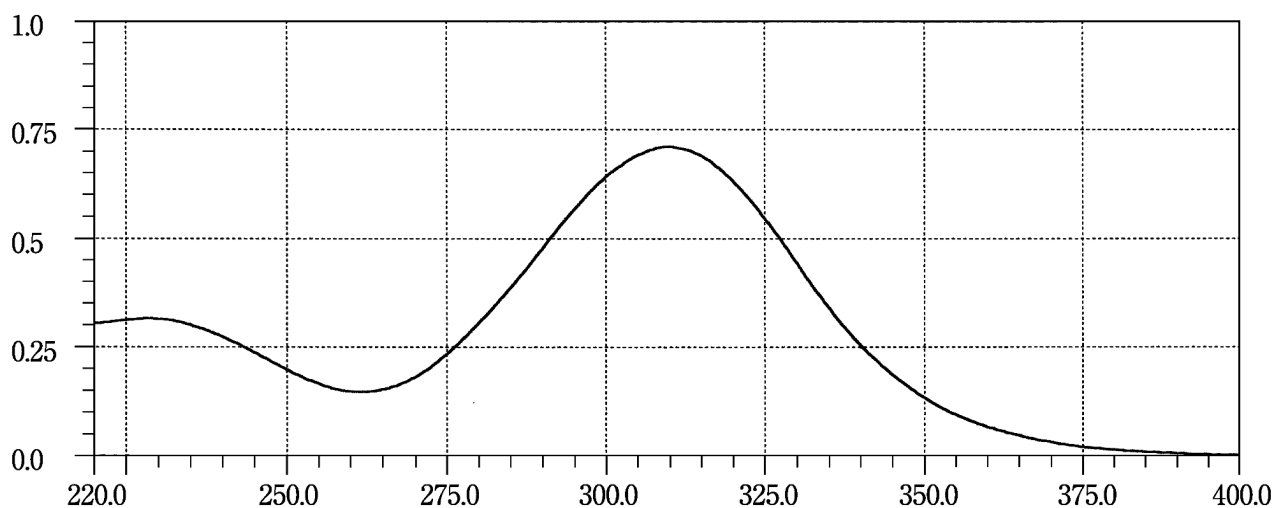
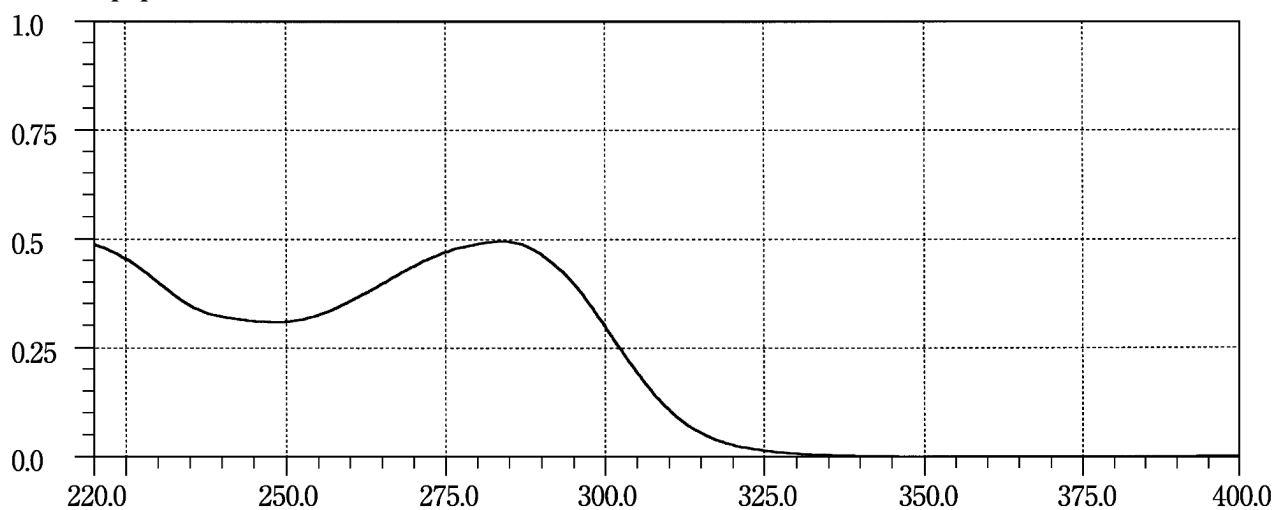
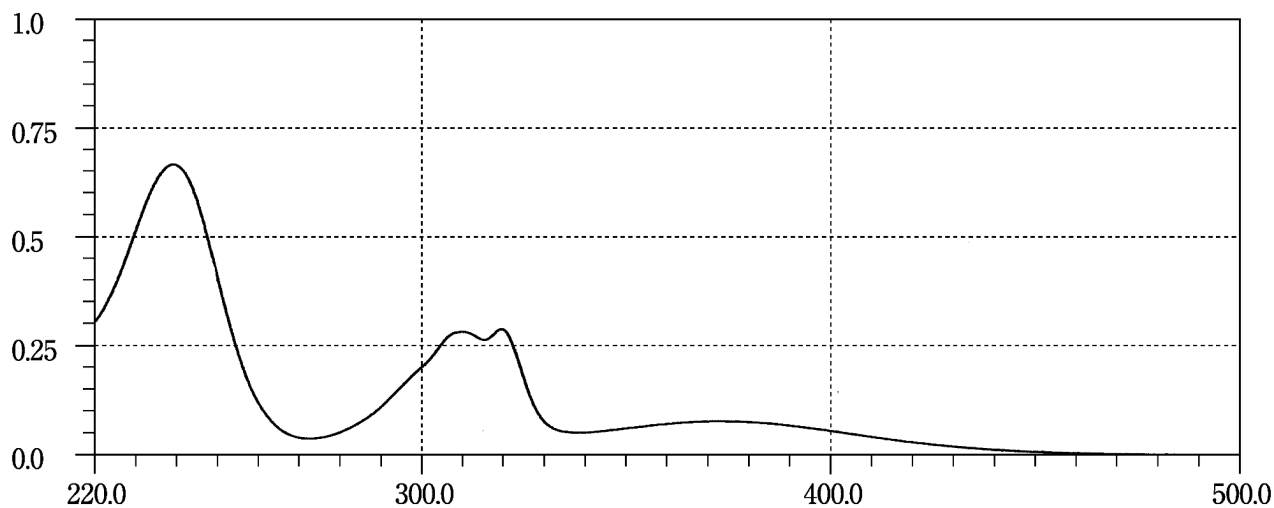
Tinidazole**Tipepidine Hibenazate****Tizanidine Hydrochloride**

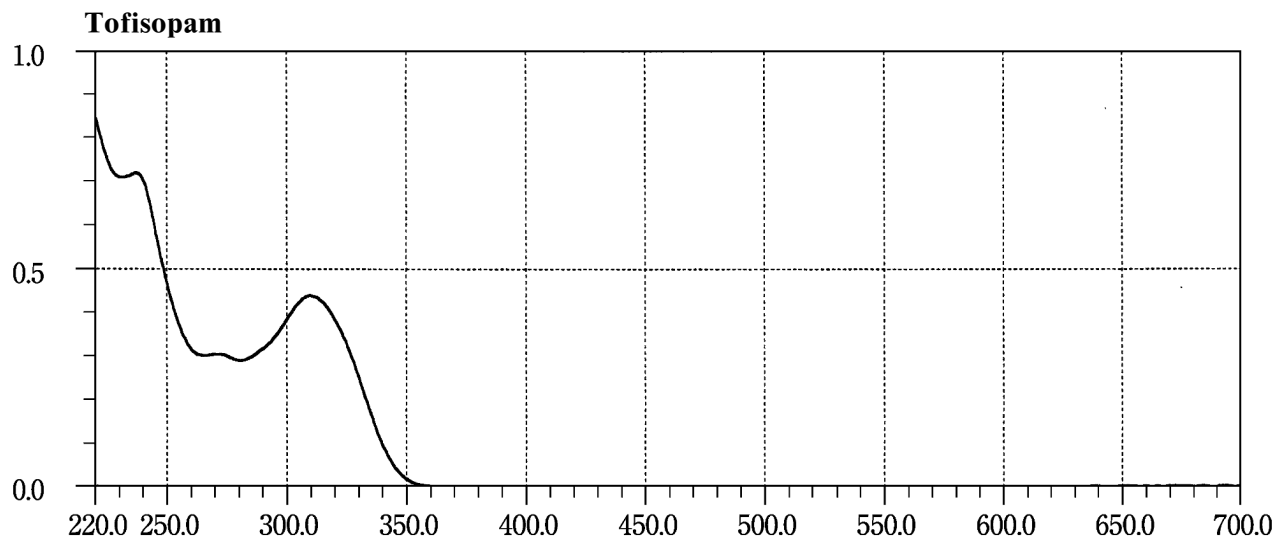
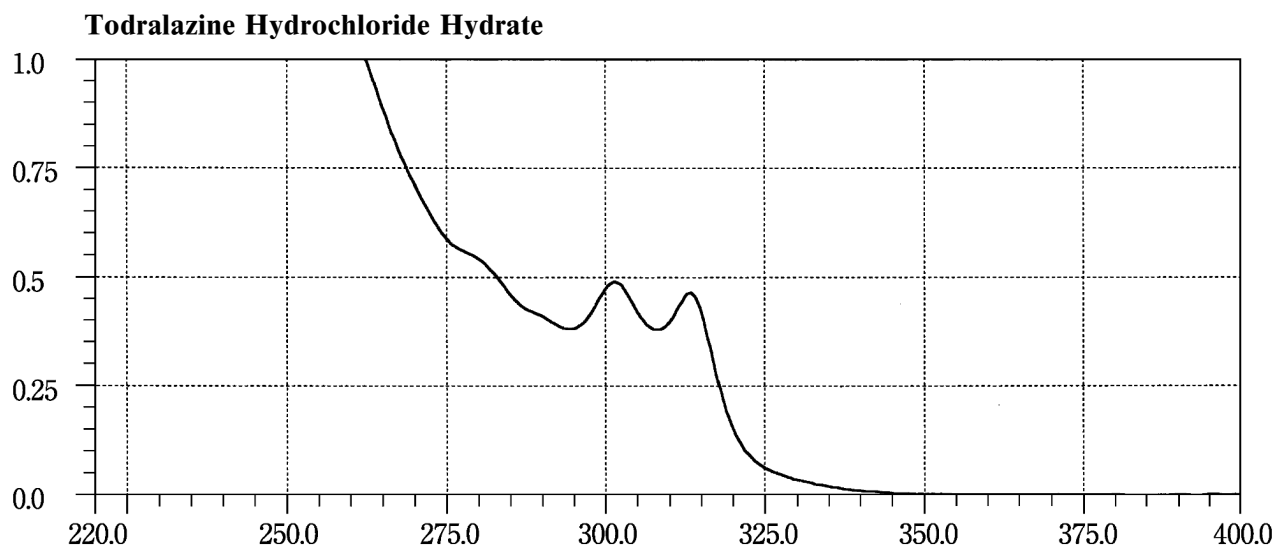
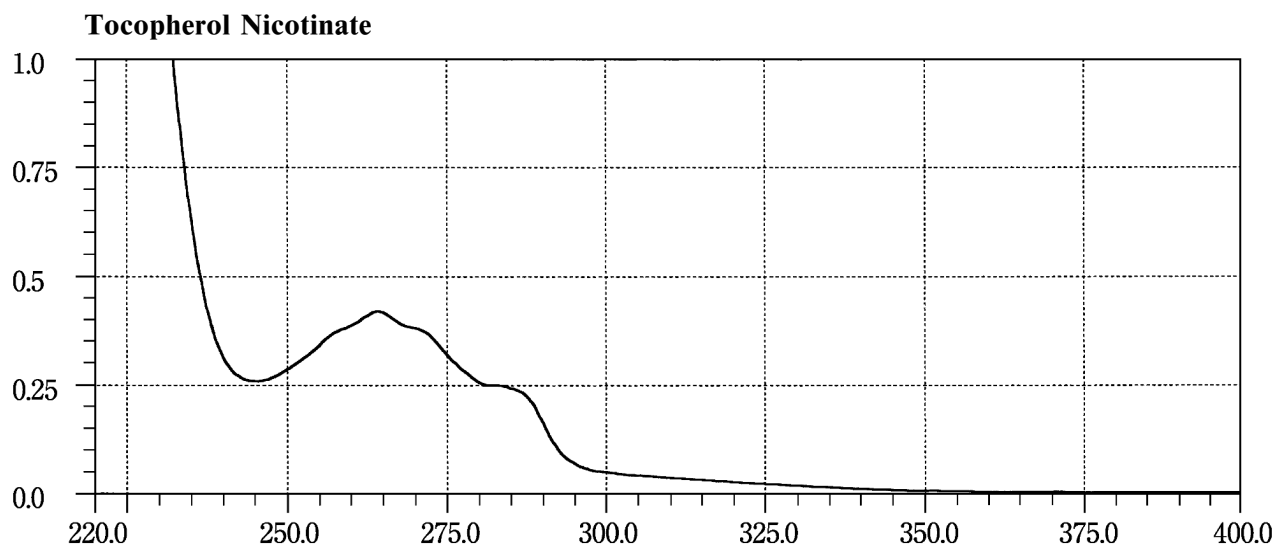

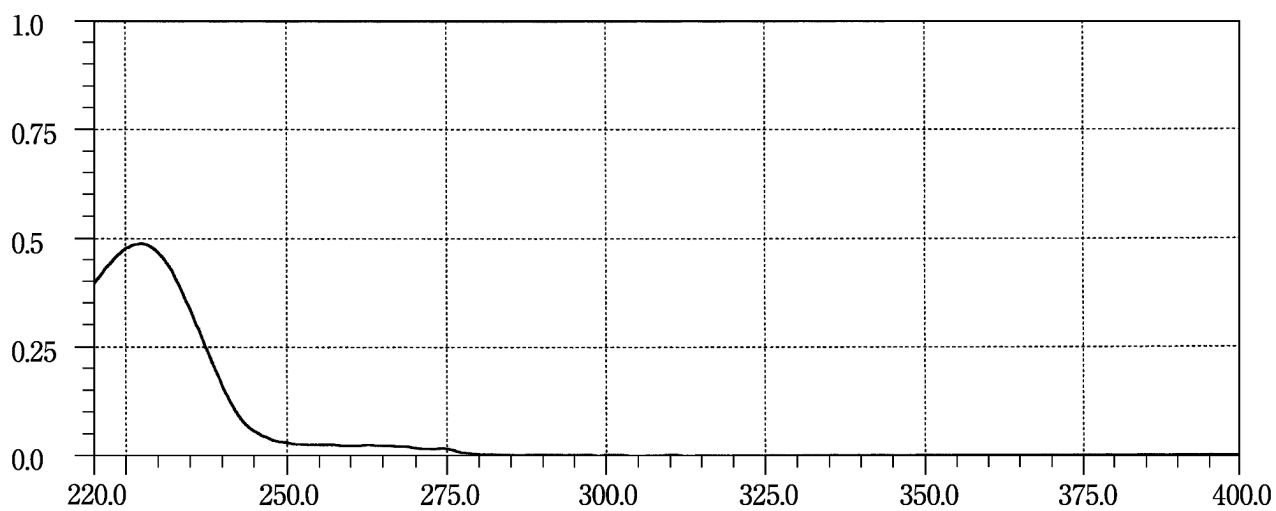
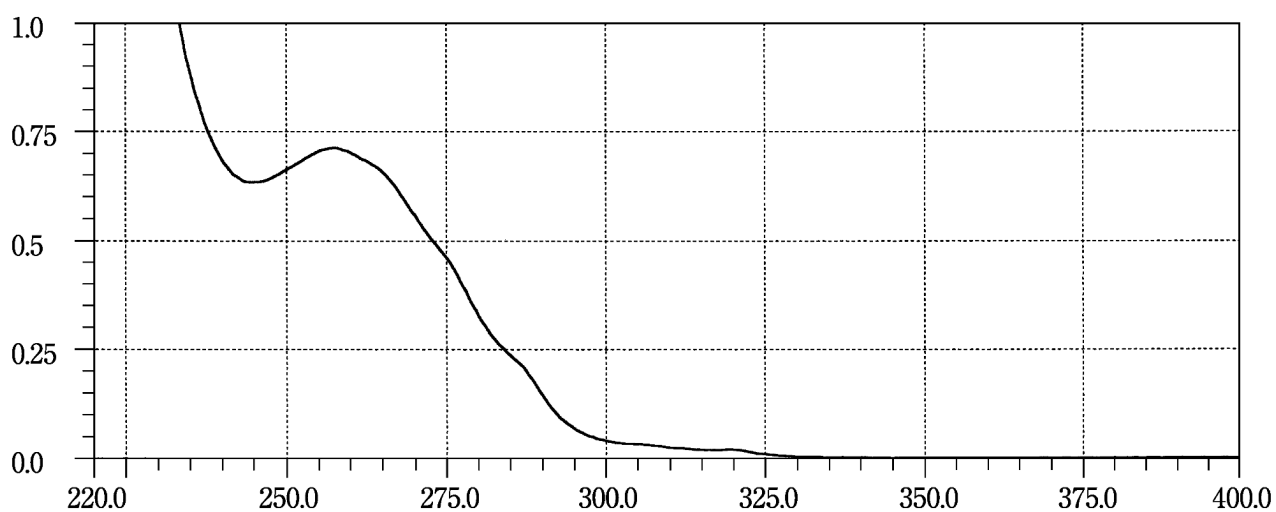
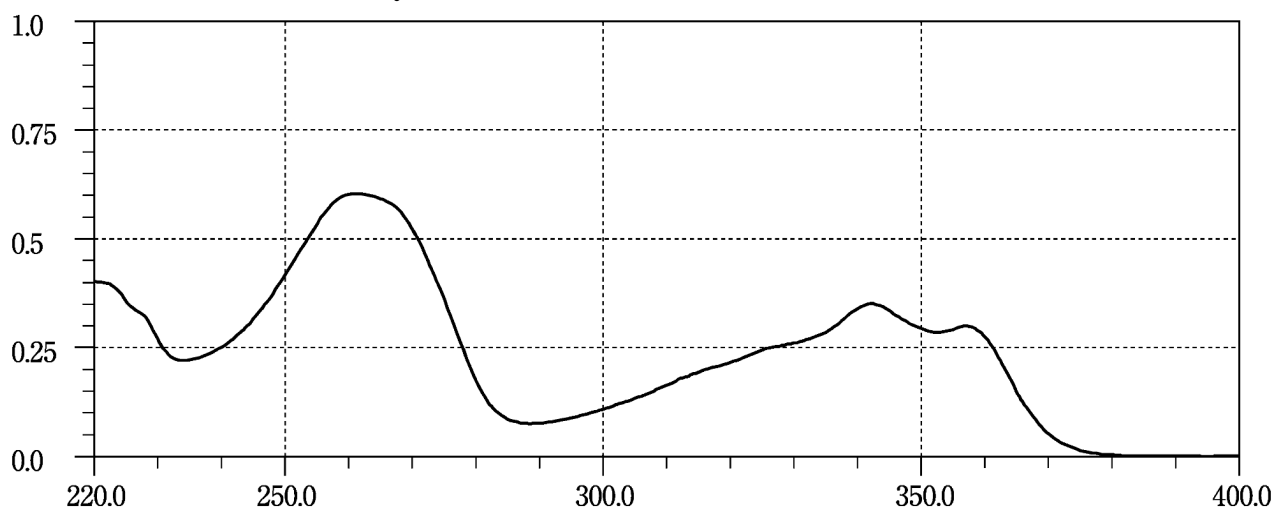
Tolazamide**Tolnaftate****Tosufloxacin Tosilate Hydrate**

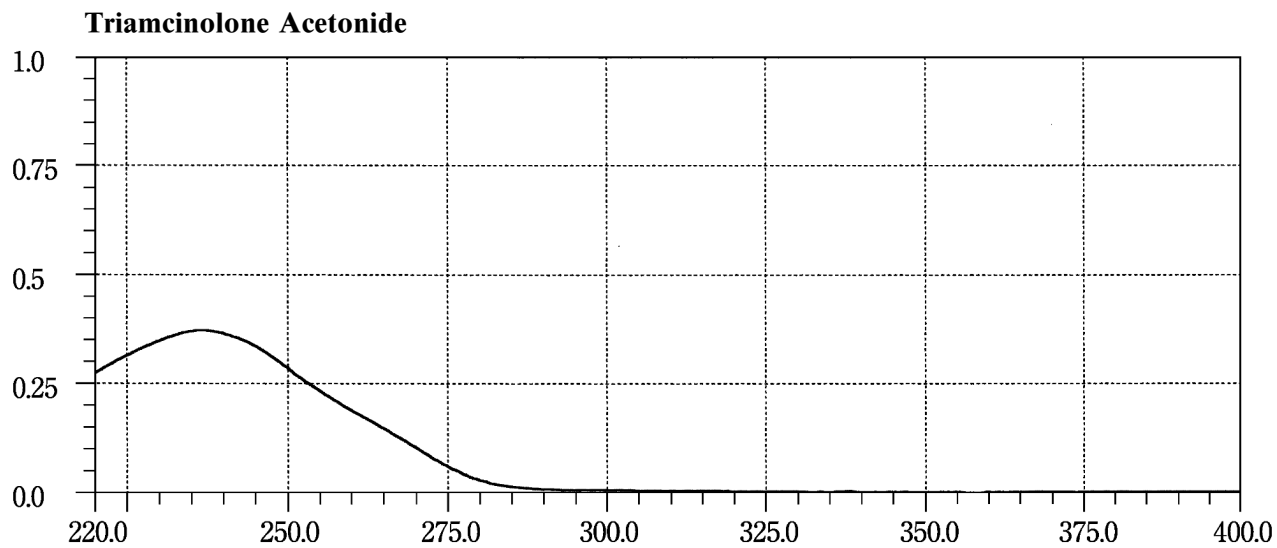
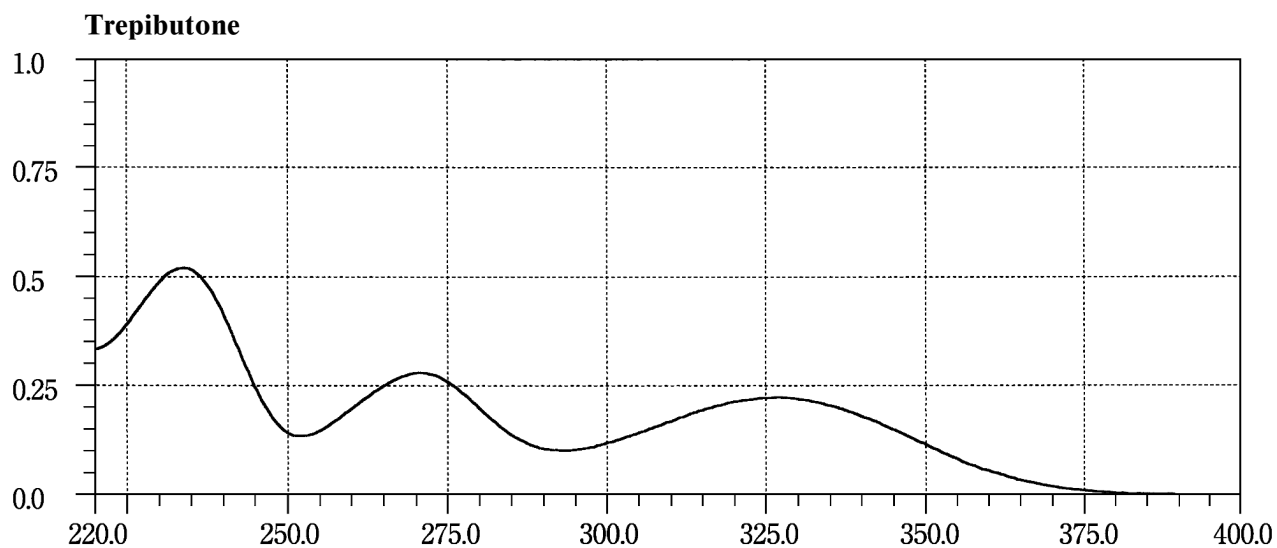
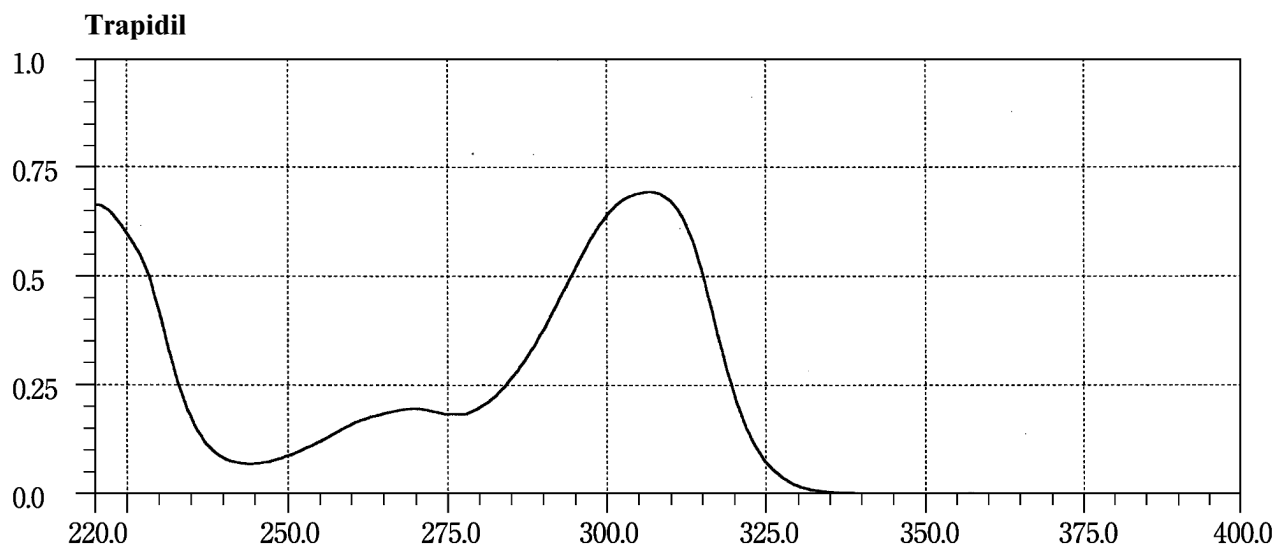

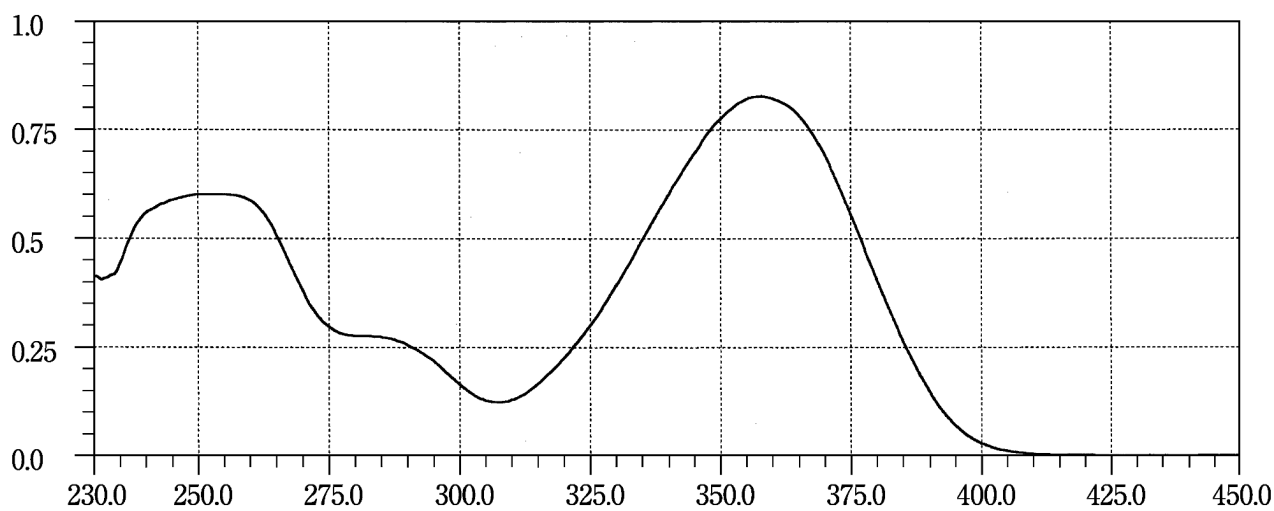
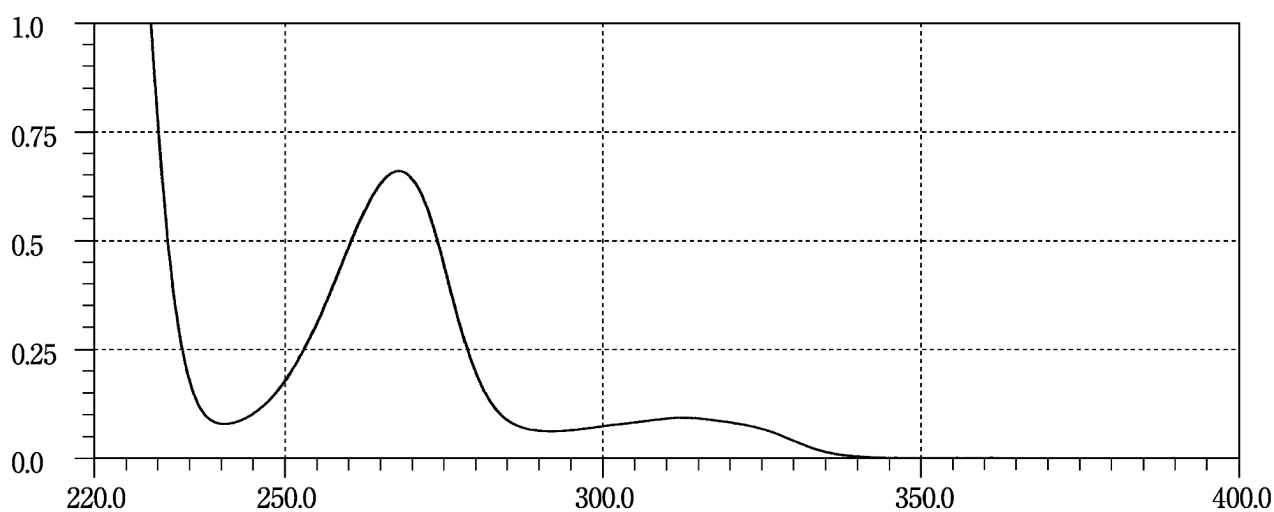
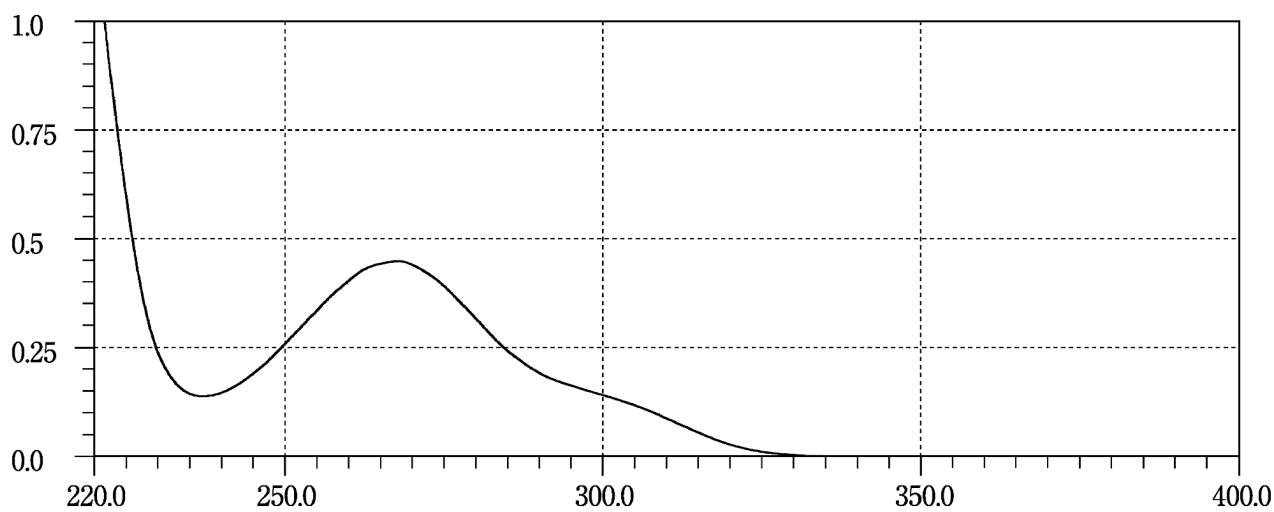
Triamterene**Trichlormethiazide****Trimebutine Maleate**

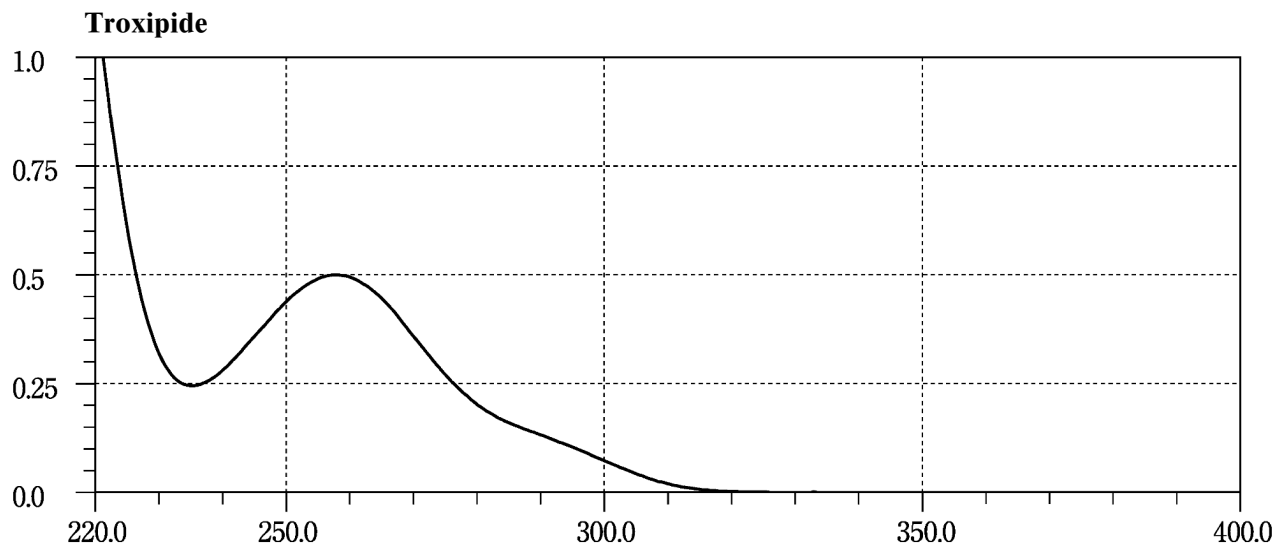
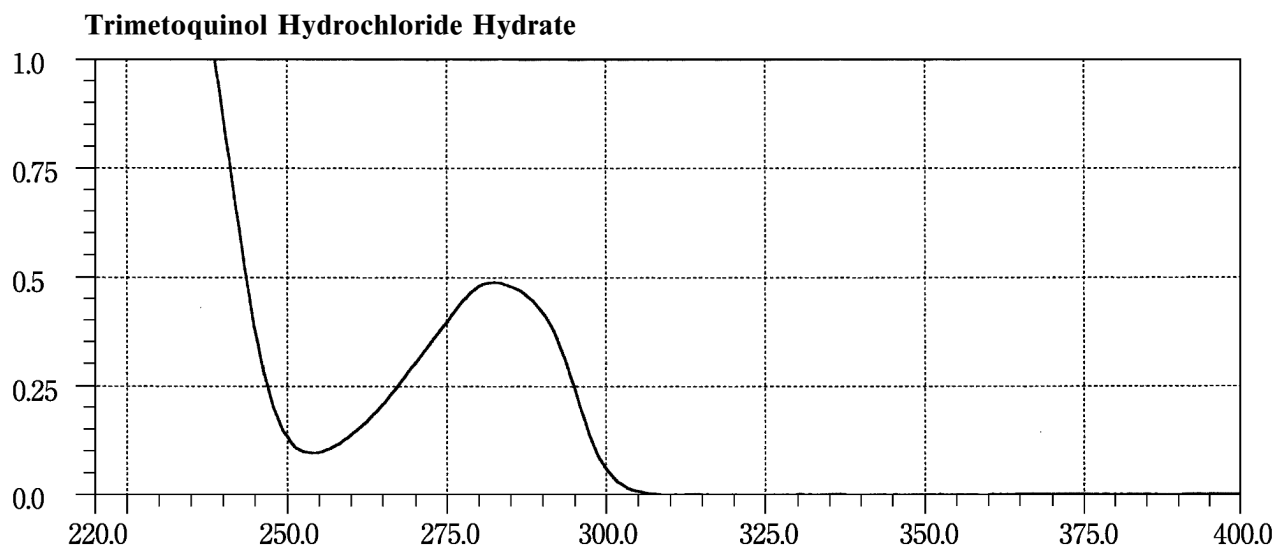
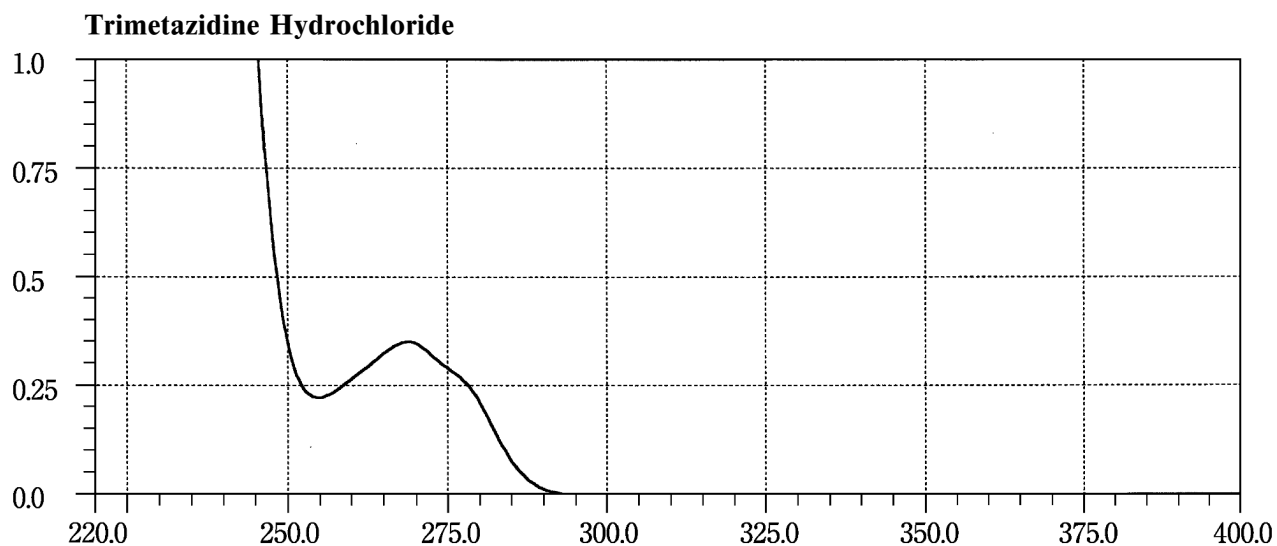

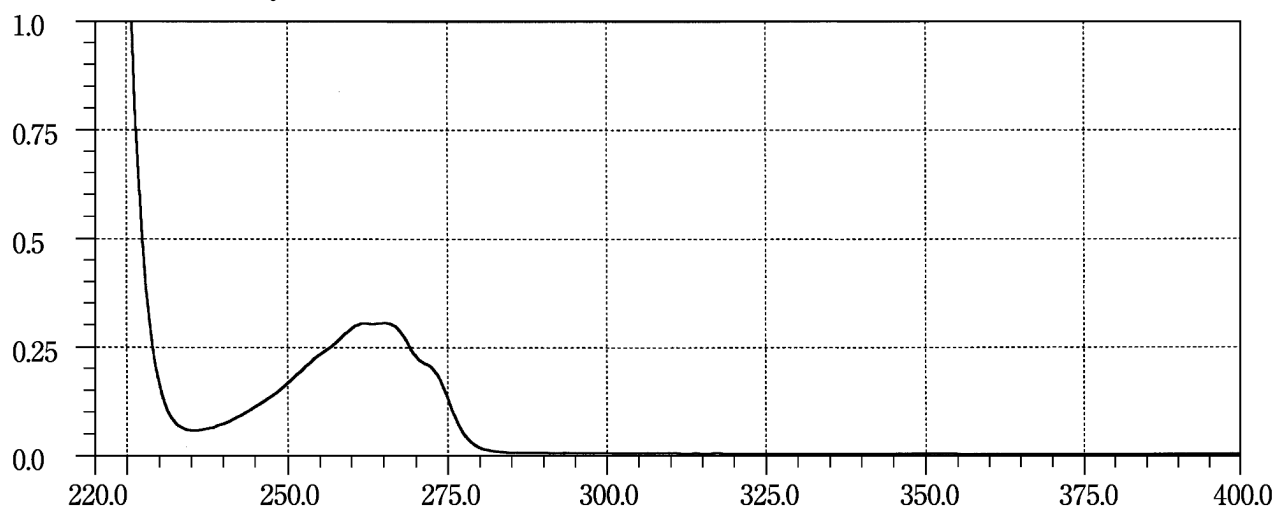
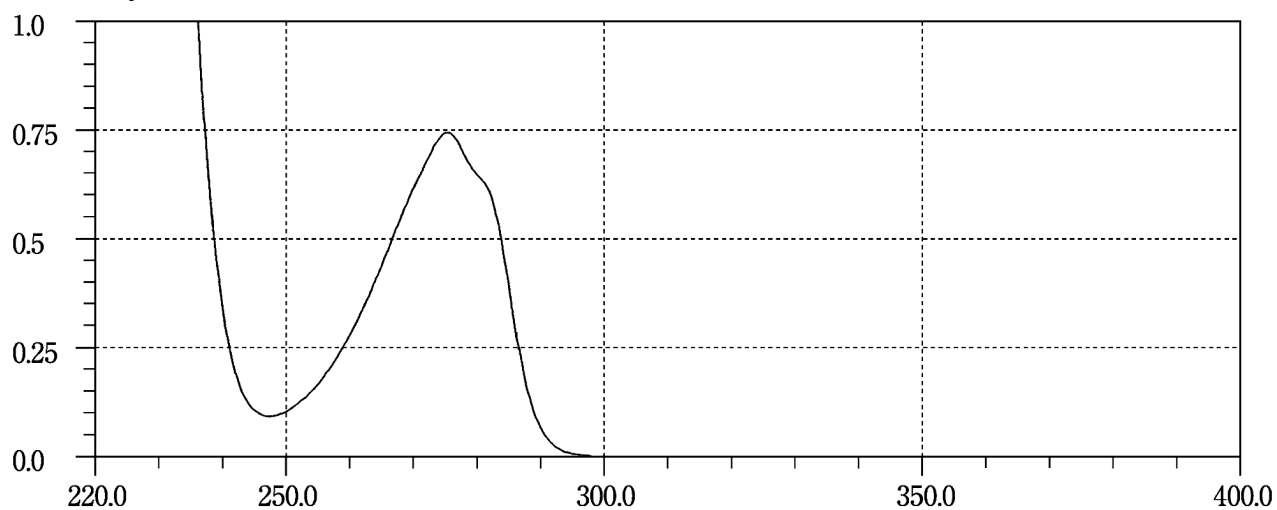
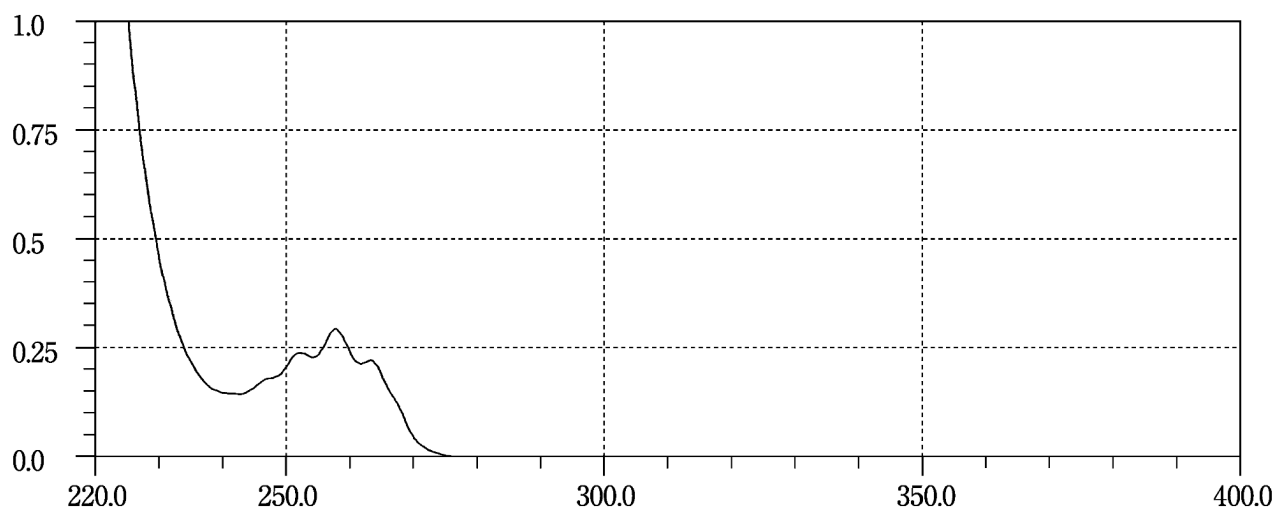
Tulobuterol Hydrochloride**L-Tyrosine****Ubenimex**

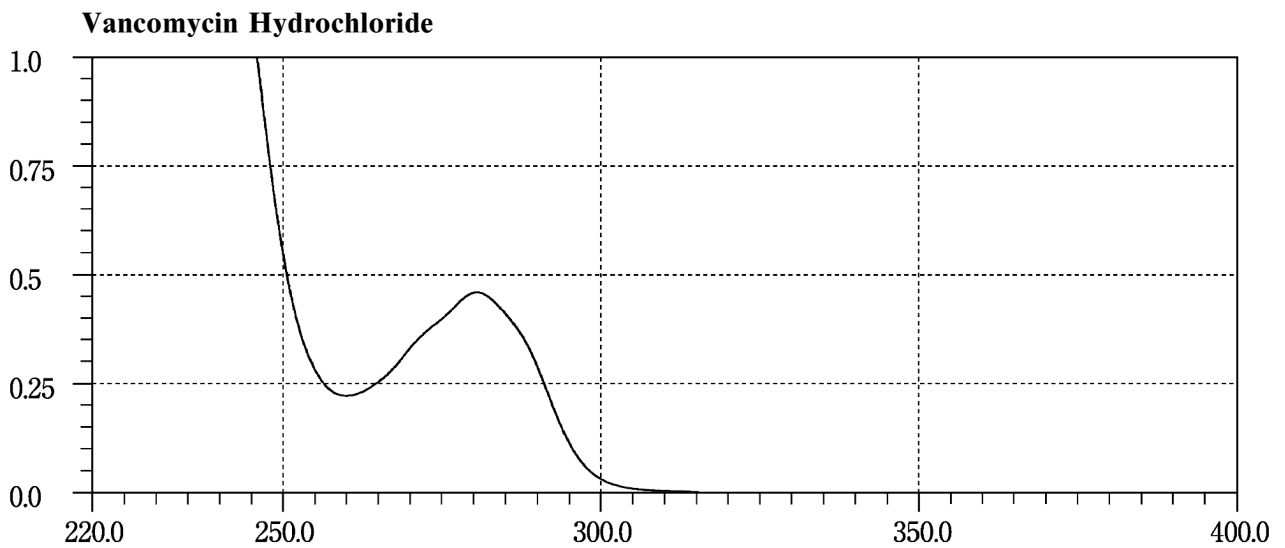
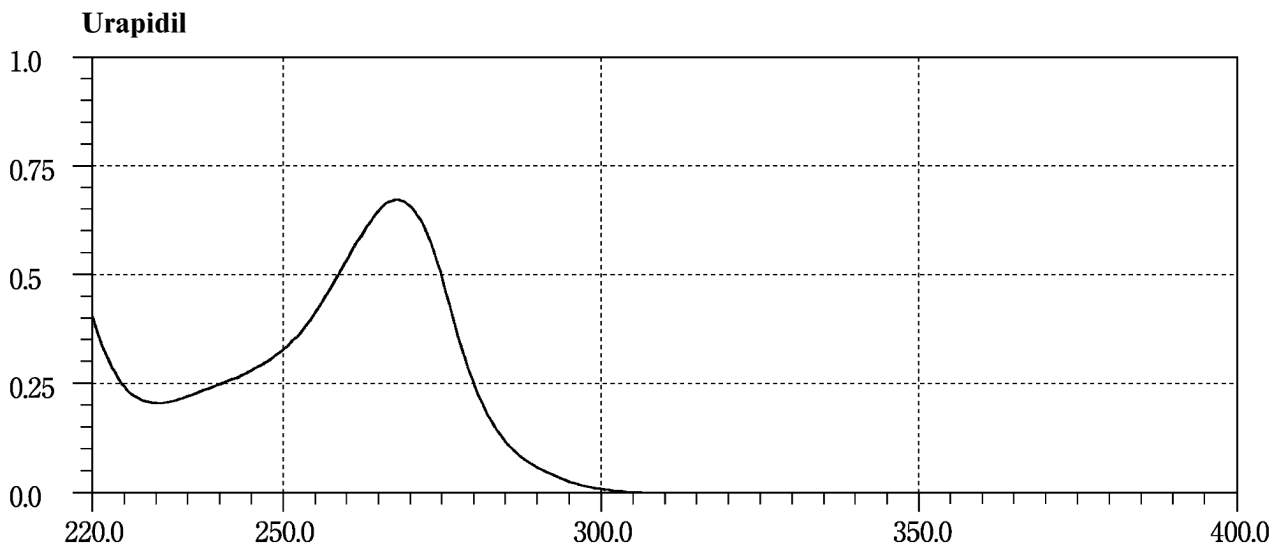
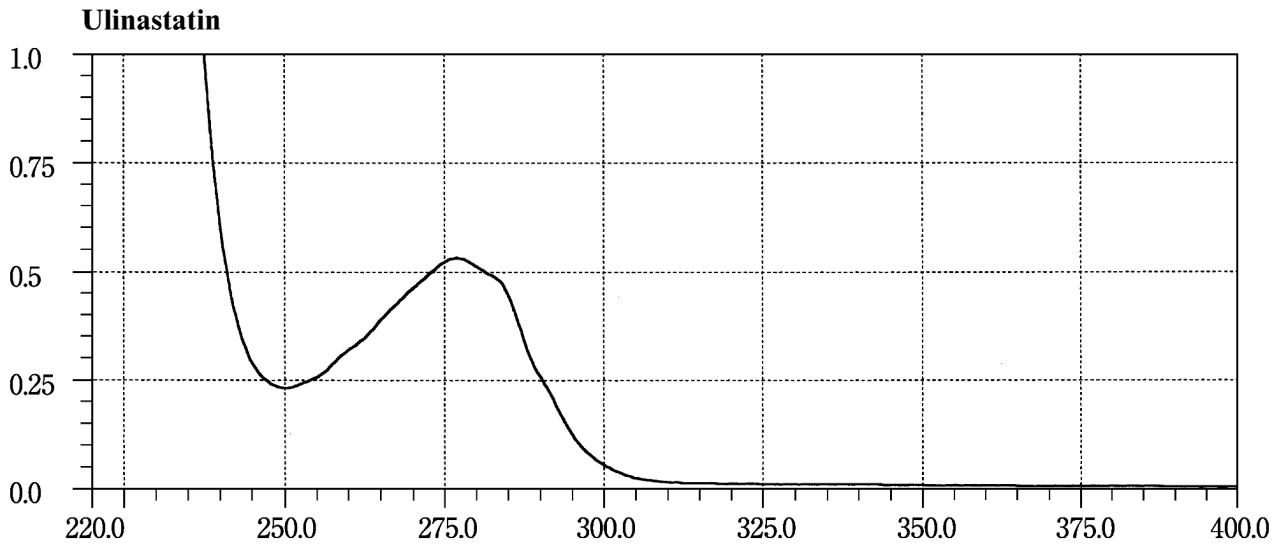

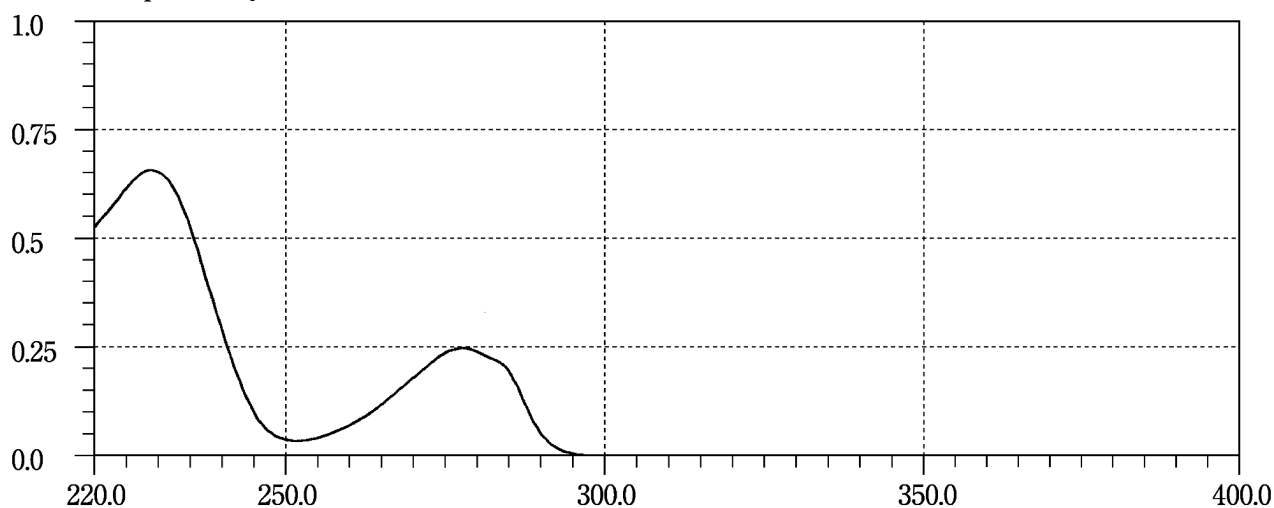
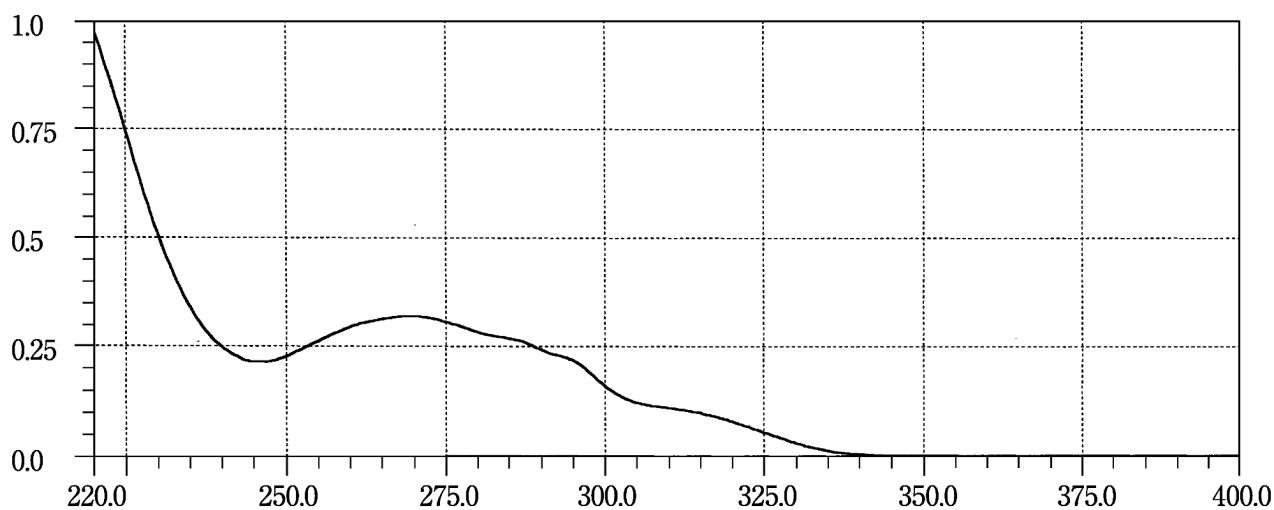
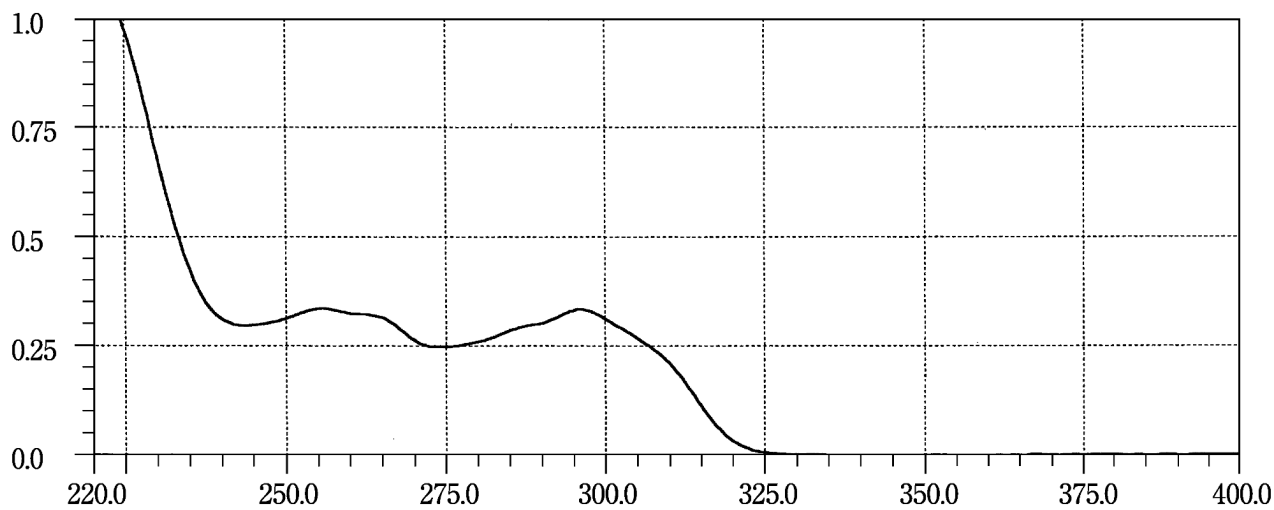
Verapamil Hydrochloride**Vinblastine Sulfate****Vincristine Sulfate**

Warfarin Potassium

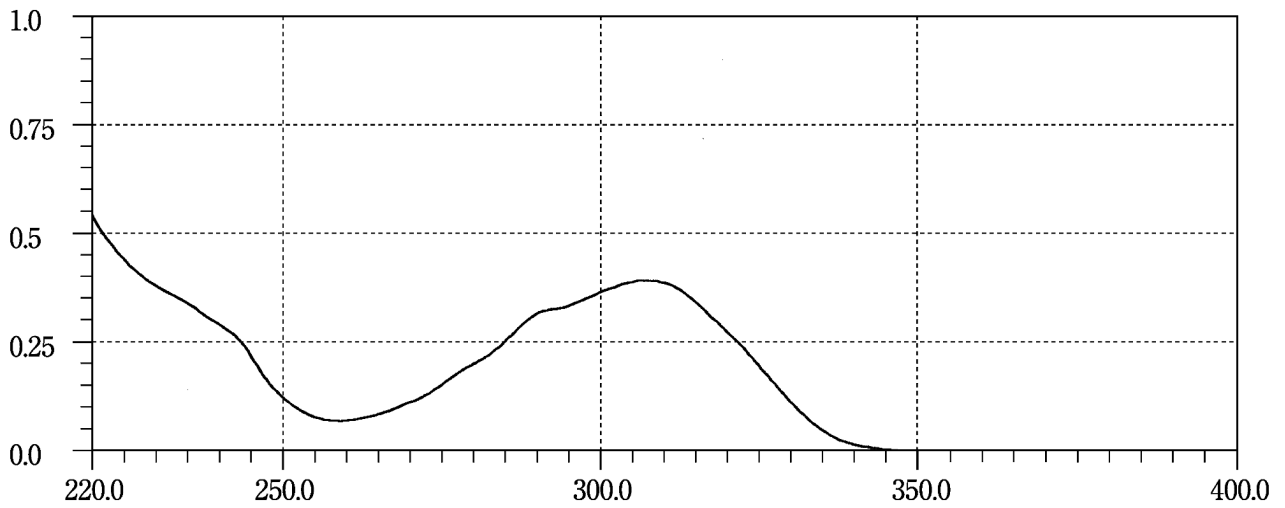

Zaltoprofen

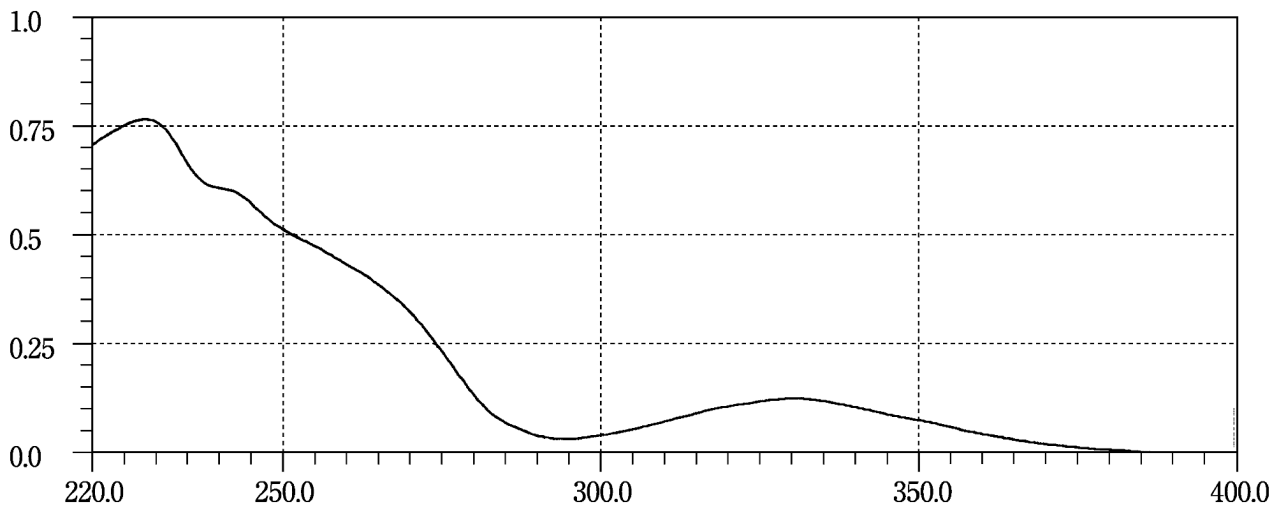

Zolpidem Tartrate

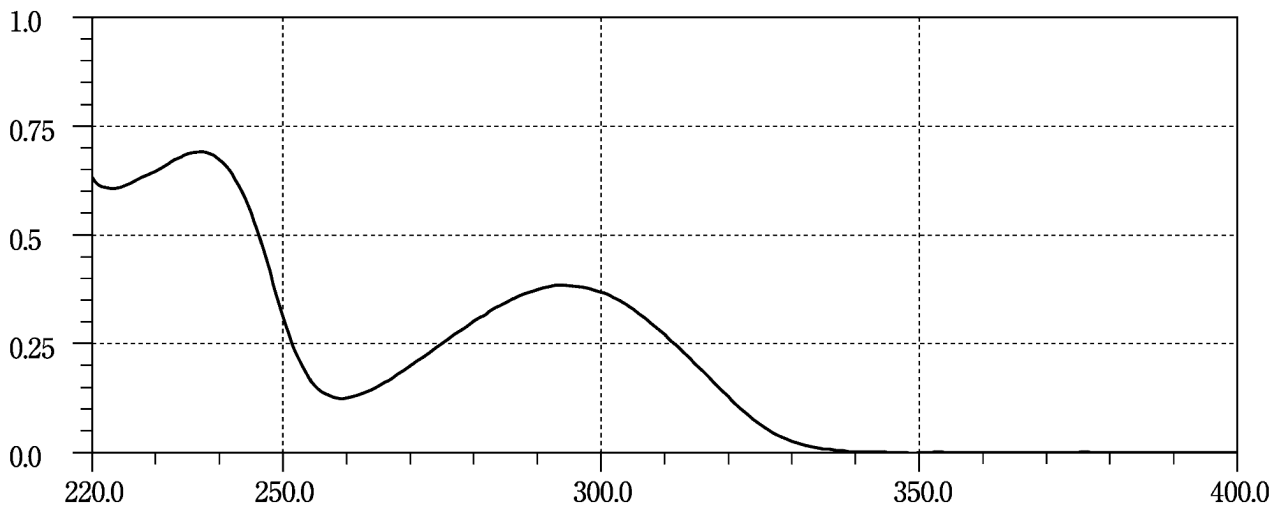

GENERAL INFORMATION

G1 Physics and Chemistry

Guideline for Residual Solvents and Models for the Residual Solvents Test

1. Guideline for Residual Solvents

Refer to the Guideline for Residual Solvents in Pharmaceuticals (PAB/ELD Notification No. 307; dated March 30, 1998).

Since the acceptable limits of residual solvents recommended in the Guideline were estimated to keep the safety of patients, the levels of residual solvents in pharmaceuticals must not exceed the limits, except for in a special case. Pharmaceutical manufacturers should assure the quality of their products by establishing their own specification limits or manufacturing process control limits for residual solvents present in their products in consideration of the limits recommended in the Guideline and the observed values in their products, and by performing the test with the products according to the Residual Solvents Test.

2. Residual Solvents Test

Generally, the test is performed by using gas chromatography <2.02> as directed in the Residual Solvents Test <2.46>. If only the class 3 solvents with low toxic potential to man are present in the products, Loss on Drying Test <2.41> can be applied in place of gas chromatography, in which case the limit value of residual solvents is not more than 0.5%.

The test may also be performed according to the EP method (2.4.24 Identification and control of residual solvents) or the USP method (<467> Residual Solvents). Even in this case, description should be in the JP style and the system suitability test should be performed according to the JP rule.

3. Models for the operating conditions and system suitability of gas chromatography for residual solvents test

The following are typical examples of the operating conditions of gas chromatography for residual solvents test, described in the EP and the USP, but these do not necessarily imply that other suitable operating conditions can not be used. In the operating conditions, generally, items required for the test such as detector, column, column temperature, injection port temperature, detector temperature, carrier gas, flow rate, and time span of measurement should be specified, and in the system suitability, items such as test for required detectability, system performance, and system repeatability should be specified. The following are several models for the operating conditions and the system suitability:

3.1. Models for operating conditions for a head-space sample injection device (Models described in the EP and the USP)

(i) *Operating conditions (1) for the head-space sample*

injection device—

Equilibration temperature for inside vial	A constant temperature of about 80°C
Equilibration time for inside vial	60 minutes
Transfer-line temperature	A constant temperature of about 85°C
Carrier gas	Nitrogen
Pressurisation time	30 seconds
Injection volume of sample	1.0 mL

(ii) *Operating conditions (2) for the head-space sample injection device—*

Equilibration temperature for inside vial	A constant temperature of about 105°C
Equilibration time for inside vial	45 minutes
Transfer-line temperature	A constant temperature of about 110°C
Carrier gas	Nitrogen
Pressurisation time	30 seconds
Injection volume of sample	1.0 mL

(iii) *Operating conditions (3) for the head-space sample injection device—*

Equilibration temperature for inside vial	A constant temperature of about 80°C
Equilibration time for inside vial	45 minutes
Transfer-line temperature	A constant temperature of about 105°C
Carrier gas	Nitrogen
Pressurisation time	30 seconds
Injection volume of sample	1.0 mL

3.2. Models for operating conditions and system suitability of gas chromatography

(i) Test conditions (1) (A model described under Procedure A in the EP and the USP)

Operating conditions—

Detector: Hydrogen flame-ionization detector.

Column: Coat the inside wall of a fused silica tube, 0.32 mm (or 0.53 mm) in inside diameter and 30 m in length, to 1.8 μm (or 3 μm) thickness with 6% cyanopropylphenylmethyl silicon polymer for gas chromatography. Use a guard column if necessary.

Column temperature: Maintain at 40°C for 20 minutes, then increase to 240°C at 10°C per minute if necessary, and keep at 240°C for 20 minutes.

Injection port temperature: A constant temperature of about 140°C.

Detector temperature: A constant temperature of about 250°C.

Carrier gas: Helium.

Flow rate: 35 cm/second.

Split ratio: 1:5.

System suitability—

System performance: When the procedure is run with the standard solution under the above operating conditions, the

resolution between the peaks is not less than 1.0. (Note: In the case that the number of substances to be tested is two or more.)

System repeatability: When the test is repeated 3 times with the standard solution under the above operating conditions, the relative standard deviation of the peak areas of the substance to be tested is not more than 15%.

(ii) Test conditions (2) (A model described under Procedure B in the EP and the USP)

Operating conditions—

Detector: Hydrogen flame-ionization detector.

Column: Coat the inside wall of a fused silica tube, 0.32 mm (or 0.53 mm) in inside diameter and 30 m in length, to 0.25 μm thickness with polyethylene glycol 20M for gas chromatography. Use a guard column if necessary.

Column temperature: Maintain at 50°C for 20 minutes, then increase to 165°C at 6°C per minute if necessary, and keep at 165°C for 20 minutes.

Injection port temperature: A constant temperature of about 140°C.

Detector temperature: A constant temperature of about 250°C.

Carrier gas: Helium.

Flow rate: 35 cm/second.

Split ratio: 1:5.

System suitability—

System performance: When the procedure is run with the standard solution under the above operating conditions, the resolution between the peaks is not less than 1.0. (Note: In the case that the number of substances to be tested is two or more.)

System repeatability: When the test is repeated 3 times with the standard solution under the above operating conditions, the relative standard deviation of the peak areas of the substance to be tested is not more than 15%.

(iii) Test conditions (3) (A model described in Method I under Other Analytical Procedures in the USP)

Operating conditions—

Detector: Hydrogen flame-ionization detector.

Column: Coat the inside wall of a fused silica tube, 0.53 mm in inside diameter and 30 m in length, to 5 μm thickness with 5% phenyl-methyl silicon polymer for gas chromatography. If necessary use a guard column prepared by coating the inside wall of a fused silica tube, 0.53 mm in inside diameter and 5 m in length, to 5 μm thickness with 5% phenyl-methyl silicon polymer for gas chromatography.

Column temperature: Maintain at 35°C for 5 minutes, then increase to 175°C at 8°C per minute, further increase to 260°C at 35°C per minute if necessary, and keep at 260°C for 16 minutes.

Injection port temperature: A constant temperature of about 70°C.

Detector temperature: A constant temperature of about 260°C.

Carrier gas: Helium.

Flow rate: 35 cm/second.

Split ratio: Splitless.

System suitability—

System performance: When the procedure is run with the standard solution under the above operating conditions, the resolution between the peaks is not less than 1.0. (Note: In the case that the number of substances to be tested is two or more.)

System repeatability: When the test is repeated 6 times with the standard solution under the above operating conditions, the relative standard deviation of the peak areas of the substance to be tested is not more than 15%.

Inductively Coupled Plasma Atomic Emission Spectrometry

Inductively coupled plasma (ICP) atomic emission spectrometry is a method for qualitative and quantitative analysis for the element in the sample specimen, which is nebulized into argon plasma induced by radio frequency power, by measuring the wavelength and the intensity of the emission spectra generated by the target element, atomized and excited in the plasma. Argon gas plasma used in this method is characteristic of higher temperature of 6000 ~ 8000 K and electronic density of 10^{15} cm^{-3} .

When the high energy is externally given to an atom, the orbit transition of the most exterior electron is occurred and attained to the excited state. When the excited state of atom returns to the basic state, the energy obtained by the excitation is radiated as a light. The emitted light has an intrinsic wave number ν and wave length λ , attributed to the individual element. Assuming the *Planck* constant h and the light velocity c , the emitted light energy ΔE is expressed by the following formula.

$$\Delta E = h\nu = hc/\lambda$$

Since there are many of combinations of the orbit transition energy level of the most exterior electron and the emitted light energy, usually, there are plenty of spectral lines emitted from an element, summing up every strong and weak emitted lights. However, the number of emitted lights of being in the ultra-violet and visible region and having suitable detection sensitivity for qualitative and quantitative analysis are limited to a certain number. Since the atomic emission spectra give intrinsic wave number or wave length for the respective element, many of elements contained in a sample specimen can be identified by the spectroscopic analysis of the emitted lights. Furthermore, the quantitative analysis for an element can also be done by measuring the spectral intensity of the emitted light.

The characteristics of ICP emission spectrometry are summarized as follows;

- (i) Microanalysis for plenty of elements is possible.
- (ii) Analytical precision is high, since the stable plasma generation can be kept.
- (iii) Linearity of the calibration curve is ensured in the wide range of 4 ~ 5 digit.
- (iv) Multi-element simultaneous analysis is possible.
- (v) Chemical interferences are almost negligible.

The most serious problem in the ICP emission spectrometry is that the spectral interferences are inevitable to this analysis, and disturb the analysis for the target element. It results from many of emitted spectral lines due to coexisting elements, because the atomization and excitation of elements are done in very high temperature of plasma. Thus it is the key technique to obtain an accurate analytical result how to reduce the spectral interferences and how to correct the in-

terfered spectra.

The present method is superior to analyze inorganic impurities and/or coexisting elements in drug substances and preparations specifically, and also to analyze metal residues in crude drugs and preparations. The qualitative and quantitative analysis of alkali, alkali earth, and heavy metals are possible, and also of many other elements which are required for suitable control for the safety assurance of drug medicines. Furthermore, since the simultaneous analysis for lots of elements are possible, this method can be used for the profile analysis of inorganic impurities such as metal elements for the quality control of drug substances.

In this *General Information*, a spectroscopic detection method of atomic emission spectra (AES) due to metal elements introduced into inductively coupled plasma (ICP), is described as ICP-AES. Separately, since ICP is not only a good excitation source, but also a good ionizing source, inductively coupled plasma-mass spectrometry (ICP-MS) is also possible by using ICP as an ionizing source.

1. Apparatus

1.1. Composition of the apparatus

The apparatus is composed of the excitation source unit, sample introduction unit, the emission unit, the spectrophotometry unit, the detection unit, and the data processing unit.

The excitation source unit is composed of the electric power source circuit, the control circuit to supply and to control electric energy, and the gas supplying part. The sample introduction unit is the part of introducing the sample into the emission unit and composed of a nebulizer and a spray chamber, *etc.*

The emission unit is a part where the target element in the sample is excited and emitted, and it is composed of the torch and the radio frequency induction coil. The torch usually consists of a threefold tube, in which the sample is introduced by the central tube. Argon is used for the gas to form plasma and also to carry the sample. There are two types of observation way of the light emitted, one is the radial viewing, and the other the axial viewing.

The spectroscopy unit is a part separating the emitted light into the individual spectral line and composed of convergent lens system and optical elements such as the diffraction grating, *etc.* There are two types of spectroscopes, one is the wavelength scanning type of monochromator, the other the fixed wavelength type of polychromator. For measuring spectral lines in the vacuum UV region, in which the wavelength is not more than 190 nm, the evacuation of the interior of the spectroscopy or the substitution of air for argon or nitrogen gas are necessary.

Detection unit is a part converting the incident light intensity to the corresponding strength of the electric signal and composed of the detector and the signal processing system. Regarding the detector, either the photomultiplier or the charge transfer device (CTD) such as the charge coupled device, the charge injection device, and the photo diode array *etc.*, is used.

Data processing unit is a part of processing the detected signal and the measurement result and of giving the calibration curve *etc.*, which are given by the displaying apparatus or the printer, *etc.*

1.2. Attachments

1.2.1. Ultrasonic nebulizer

It is an instrument for atomizing the sample solution with an ultrasonic vibrator, dehydrating it by heating and cooling, and introducing it into the emission unit by the carrier gas. By using this attachment, the sample introducing efficiency is remarkably increased.

1.2.2. Hydride generation apparatus

It is an instrument that, after reducing the compounds such as arsenic, selenium, and antimony in the sample solution to the volatile hydrides with sodium tetrahydroborate *etc.*, the vapor/liquid separation is carried out and the gas components only introduced into the emission unit with the carrier gas. In comparison with the usual nebulizer, the sample introducing efficiency is remarkably increased.

2. Pretreatment of sample

Usually, organic samples such as drug substances are ignited or digested by the dry ashing method or the acid digestion method, respectively. Then the sample solution is prepared by dissolving the residues with small amount of nitric acid or hydrochloric acid. Separately, as for the digestion resistant samples such as crude drugs, the microwave digestion apparatus is available to the digestion of those samples in tightly closed vessels.

Where the sample can be dissolved in water or an appropriate solvent, the sample solution can be simply prepared by dilution or dissolution, provided that a correct analysis is assured previously, either by the dry ashing method or the acid digestion method.

2.1. Dilution and/or dissolution method

Take a specified amount of sample in the respective monograph, then dilute by water or an appropriate solvent, or dissolve in water or a specified solvent to prepare the sample solution.

2.2. Dry ashing method

Applying the “*Residue on Ignition Test*”, take a specified amount of sample in the crucible, moisten it with a small amount of sulfuric acid, then heat gently to carbonize it thoroughly. After cooling, moisten the charred residue with a small amount of sulfuric acid, heat gently again, then ignite the residue to ash in the range of 400 ~ 600°C. Dissolve the ash by adding a small amount of nitric acid or hydrochloric acid to prepare the sample solution.

Separately, applying the 3rd Method in the “*Heavy Metals Limit Test*”, ignite the sample to ash without moistening it with sulfuric acid. In this case, since it is digested and incinerated in the open system, be careful to the vaporization loss of low boiling point elements such as mercury.

2.3. Acid digestion method

Take an amount of sample into the beaker or the flask as specified in the monograph, add nitric acid, sulfuric acid, or the mixture of these acids, then digest by heating. If it is necessary, an auxiliary oxidant such as hydrogen peroxide may be available. After the digestion is completed, add a small amount of nitric acid or hydrochloric acid to the residues, dissolve them by heating to prepare the sample solution.

Acid digestion can be done either in the open or in the closed system. Regarding the closed system, the heat digestion at high temperature under high pressure conditions might be applicable by using the pressure tolerable digestion vessel of polytetrafluoroethylene fitted with the outer tube of stainless steel. Where the heat digestion method is used in the

closed system, be careful enough to accidents such as the expansion and the liquid leak.

2.4. Microwave digestion method

Take an amount of sample into the pressure tolerable closed vessel as specified in the monograph, add an appropriate amount of nitric acid, then digest under heating conditions by using the microwave digestion apparatus. Since it is a digestion procedure under high temperature/high pressure conditions, the temperature and the pressure in the closed vessel should be appropriately controlled, in consideration of amounts of the acid and the sample.

The pretreatment method should be selected appropriately, corresponding to the attribute of the sample and the target element. Where the ignition or the digestion is done in the open system, be careful to the vaporization loss of the target element or the contamination from the operating environment. Furthermore, where the residues obtained by the ignition or the digestion are dissolved in acid solution and prepared to the sample solution, if necessary, the filtration with membrane filter (pore size: 1 μm) may be useful.

3. Procedure

3.1. Performance test of the spectroscope

3.1.1. Wavelength calibration

The wavelength calibration should be suitably performed according to the indicated methods and procedures of the apparatus, since there is specific calibration method of the individual instrument. For example, some of calibration methods are available, such as a method of using standard solution containing several elements, spectral lines of mercury lamp, and emission lines of argon gas, *etc.*

3.1.2. Wavelength resolution

The wavelength resolution is usually specified by the half wavelength (nm) of the spectral lines for some representative elements. During the lower and the higher wavelength, following spectral lines of As (193.696 nm), Mn (257.610 nm), Cu (324.754 nm), and Ba (455.403 nm) are usually selected. The specification of the half wavelength for the individual element is responsible to the user, because the characteristics of the instrument and the spectroscope are intrinsic and different each other.

However, in the case of the simultaneous analysis type of instrument fitted with semiconductor detector, this specification is not always required.

3.2. Preparation of sample solution and standard solution

Sample of drug substances, preparations, and crude drugs are pretreated by using anyone of the method described in the above section (2. Pretreatment of sample) and prepared to the sample solution. Usually, the sample solution is prepared to as a dilute nitric acid solution, while hydrochloric acid is also available in place of nitric acid.

Where the reference standard solutions are specified in the Japanese Pharmacopoeia (JP) and/or the Japanese Industrial Standard (JIS), the standard solutions are prepared by diluting those official standards to the definite concentrations with the water for ICP analysis *etc.* When those reference standard solutions are not specified both in JP and JIS, the reference substances certified and provided by the official organization or the academic association *etc.*, are used for the preparation of the standard solutions. Where the reference standard solutions or the reference substances are not given by the above mentioned official or semi-official organizations, either the pure metals or the compounds con-

taining the target element of high purity (not less than 99.99%) can be used for preparing the calibration standards, in which one or more target elements are included. In case of preparing multi-component standard solution, the reagent solutions and the element combinations are required not to form precipitates, and not to give spectral interferences with the analytical line of the target element.

3.3. Optimization of the operating conditions

The operating conditions are usually as follows.

After the plasma is attained to the stable generation by the warm-up driving for 15 ~ 30 minutes, the optimum operating conditions are adjusted for the intended use. Radio frequency power output of 0.8 ~ 1.4 kW, argon gas flow rate for the cooling gas of 10 ~ 18 L/min, for auxiliary gas of 0 ~ 2 L/min, and for carrier gas of 0.5 ~ 2 L/min, sample introduction of 0.5 ~ 2 mL/min are usual operating conditions. Where the radial viewing method is applied, the observation height is adjusted to 10 ~ 25 mm above the induction coil, and the axial viewing is applied, the optical axis is adjusted to obtain the greatest emission intensity. The integration time is set appropriately between 1 and several decades of second, in consideration of the stability of the emission intensity.

As the analytical line of the individual target element, the representative emission lines are shown in Table 1. However, where the concentration of the target element is markedly high, it is recommended either to dilute the sample solution or to select an appropriate another spectral line, based on the expected concentration of the element. Furthermore, when the spectral interferences due to coexisting elements are occurred, another spectral line should be selected so as to be free from the interference.

Where this test method is specified in the respective monograph, the necessary operating conditions such as the analytical line (nm), the radio frequency power unit (kW), argon gas flow rate (L/min) *etc.*, should be specified for the intended use. However, all the specified conditions except for the analytical line are the referring ones, and the optimization of those conditions are expected to be found according to the individual instrument and the observation way *etc.*

3.4. Water and reagents

Water and reagents for this test are as follows.

(i) As for water, use water for ICP analysis described below,

Water for ICP analysis: The electric conductivity should be below 1 $\mu\text{S}\cdot\text{cm}^{-1}$ (25°C). Further it should be confirmed that the contaminated impurities do not interfere with the emission of the target element.

(ii) The quality of reagents should be suitable, as it does not contain the interfering substances of the test.

(iii) As for argon gas, use that specified below,

Argon gas: The purity should be not less than 99.99 vol%, as specified in JIS K 1105. Either the liquefied argon or pressurized argon gas can be used.

3.5. Procedure

After confirmation of the normal action of the instrumental parts usually switched on electrically, the electric source of the instrument body and the surrounding equipments should be switched on. After setting argon gas flow rate to the decided value, switch on the radio frequency source, and generate argon plasma. After confirming the stable plasma is given, the sample solution and the standard solution prepared as specified in the individual monograph, are intro-

Table 1 The representative analytical line (nm) of various metal elements

Al	396.153	Fe	259.940	Os	225.585	Sn	189.980
As	193.759	Hg	184.950	Pb	220.351	Sr	407.771
B	249.773	In	230.606	Pd	340.458	Tl	276.787
Ba	455.404	Ir	224.268	Pt	214.423	V	309.311
Be	313.042	Li	670.784	Rb	780.023	W	207.911
Cd	214.438	Mg	279.553	Rh	233.477	Zn	213.856
Co	228.616	Mn	257.610	Ru	240.272		
Cr	205.552	Mo	202.030	Sb	206.833		
Cu	324.754	Ni	221.647	Se	196.090		

duced into the plasma, and the emission intensity is measured at the indicated analytical line. Where the qualitative test for the confirmation or the identification is performed, the measurement wavelength range of the emission spectra should be sufficiently wide, in which all the specified analytical lines are included.

Where the emission lines in vacuum UV region are measured by using the vacuum type spectroscopy, the air around the optical axis between the emission part and the spectroscopy part should be substituted for argon or nitrogen gas.

4. System suitability

When this test is applied to the limit test or the quantitative test of metal elements *etc.*, it is required to confirm previously whether the performance ability of the apparatus is adequate or not by the system suitability test specified below. However, in the assay test, the test for 4.1. Confirmation of detection and evaluation of linearity, is not required.

4.1. Confirmation of detection and evaluation of linearity

In the limit test of metal elements *etc.*, where the pretreatment method of the sample specimen is specified in the respective monograph, it can be speculated what is the concentration of the specified limit in the sample solution ($\mu\text{g}/\text{mL}$). Assuming that the concentration of the target element in the standard solution is 10 ~ 20 times of that of the sample solution, the standard solution of the target element can be prepared, as mentioned in the section 3.2. Next, diluting this standard solution to 1/10 times of the concentration, this is the system suitability test solution.

Under the optimum conditions for an individual instrument, ICP emission spectra of the standard solution and the system suitability test solution of the target element are measured and the followings should be confirmed. Regarding the system suitability test solution, it should be confirmed that the spectra of the target element are clearly observed at the specified wavelength, and the emission intensity is within a specified range (for example, 80 ~ 120%) compared to the theoretical emission intensity, which is calculated by multiplying the concentration of the standard solution by the dilution ratio.

4.2. System repeatability

As for the standard solution of the target element described in the section 4.1, when the emission intensity measurement is repeated 6 times under the optimum conditions for an individual instrument, the relative standard deviation of the emission intensity for the target element should be below a certain specified value (for example, not more than 3.0%).

In case of the assay test, one of the standard solutions for the calibration curve, which are specified in the monograph, can be selected as a test solution of the system repeatability.

5. Interferences and their reduction or correction

Interferences accompanied to ICP-AES are a general expression of the negative effects caused by the coexisting substances or the matrix containing the target element. Various interferences are classified to the spectral interference and the non-spectral one, and in the latter there are interferences such as the physical interference and the ionization interference *etc.* Those interferences can be removed or reduced by the application of a suitable reduction or correction methods.

5.1. Physical interference

When there are differences of physical properties such as the viscosity, the density, and the surface tension *etc.* between the sample solution and the standard solution, the analytical result might be affected by the differences, due to the induction of the difference in the sample nebulization efficiency. It is called the physical interference. In order to remove or reduce this kind of interference, dilute the sample solution until the interference cannot occur, or conform the liquid characteristics of the sample solution to those of the standard solution (*Matrix matching method*). Separately, it is a useful correction method to adopt the internal standard method (*Intensity ratio method*) or the standard addition method as an assay method.

5.2. Ionization interference

The ionization interference indicates the effect that the marked increase of electronic density in plasma may affect the ionization ratio of the target element, where the coexisting element highly contained in the sample solution are easily ionized and release a great number of electrons in the plasma. The reduction or the correction method against the ionization interference effect is essentially the same as that described in the section 5.1 Physical interference. Furthermore, the ionization interference is moderately reduced by the selection of the observation way and the adjustments of the observation height, the radio frequency power output, and the flow rate of carrier gas, *etc.*

5.3. Spectral interference

The spectral interference indicates that analytical results are affected by the overlapping of various emission lines or continuous spectra to the analytical line of the target element. The causes and the correction methods to this interference are shown below.

5.3.1. Interference by the coexisting elements

This interference occurs when the emission line of coexisting element in the sample solution come close to the analytical line of the target element. The degree of the interference depends on the resolution ability of the spectroscopy, the wavelength difference between two emission lines, and the intensity ratio. To avoid this interference another analytical line can also be available. Where an appropriate analytical line cannot be found, it is necessary to do the spectral interference correction.

The inter-element correction is one of the correction methods for the spectral interference. If the effect of coexisting element on the analytical line of the target element are measured in advance as a function of the emission intensity or the concentration by using the known concentration of two-component or multi-component standard solution, the

degree of interference on the emission intensity of the analytical line or the concentration will be speculated by measuring the emission intensity of the coexisting element together with measurement of the target element. Separately, the matrix matching method or the mathematical spectral separation technique, by which the spectra of coexisting element superimposed to the analytical line are separated, can also be used for the correction.

5.3.2. Background interference

The background interference indicates the following effect that analytical results are affected by the increase of background due to the emission lines caused by the element highly contained in the sample. In this case, this effect will be removed by applying the following correction method. Based on the background behavior before and after the analytical line, estimate the background intensity at the position of the analytical line, and obtain an intrinsic emission intensity of the target element by subtraction of this background intensity from the apparent emission intensity.

Furthermore where the pretreatment of organic sample is not complete, the molecular band spectra (NO, OH, NH, CH, etc.) generated by elements of N, O, H, C in the sample solution may happen to affect the intensity of the analytical line. This kind of interference is moderately reduced by the selection of the observation way and the adjustments of the observation height, the radio frequency power output, and the flow rate of carrier gas, etc.

6. Qualitative and quantitative analysis

6.1. Qualitative analysis

6.1.1. Identification of inorganic impurities such as metal elements

In JP, the confirmation test for drug substances is usually specified by applying the method of spectral analysis, by which the structural features of the target molecule can be totally found. Drug substances frequently contain specific elements such as N, S, P, halogens, and metals etc. in their molecule, which are required for their existence in the individual specification. Where the existence is not confirmed by such as spectral analyses, it is required for their confirmation by using chemical reactions. Thus the present method can be applied to their confirmation test, except for nitrogen (N).

When a few of wavelengths and their relative intensity of the target element in the sample solution coincide with those of the standard solution, the existence of the target element is confirmed. In place of the standard solution, the spectra library attached to the individual instrument or the wavelength table provided by the academic society, can also be used for the confirmation.

6.1.2. Profile analysis

If the target elements such as metal catalysts, inorganic elements, and other high toxicity elements such as Pb and As, which should be ordinarily controlled in view of the drug safety, are decided to be controlled, the profile analysis of those inorganic impurities can be performed by the present method as a part of the good manufacturing practice of drug substances.

Although the analytical line of the individual element can be selected referring to Table 1, an appropriate another emission line can also be available, when the spectral interferences are supposed to affect the analytical results. The standard solution of the individual element is adjusted to a

suitable concentration, in consideration of a permitted limit of the respective element, specified separately. However, when the multi-component standard solution is prepared, it should be confirmed beforehand that any trouble such as coprecipitation does not occur.

The confirmation test of the target element should be done according to the section 6.1.1, and the impurity content of each element in the sample specimen is roughly estimated by the ratio of emission intensity of the sample solution and the standard solution at the analytical line (*1 point calibration method*).

6.2. Quantitative analysis

The quantitative evaluation of inorganic impurities in the sample specimen is usually done by measuring the emission intensity during a certain time of integration.

6.2.1. Calibration curve method

Regarding to the target element, not less than 4 kinds of the calibration standard solutions with different concentration are prepared. By using these calibration standards, plot the emission intensity at the analytical line *versus* the concentration to obtain the calibration curve. After measuring the emission intensity of the sample solution, the concentration of the target element is determined by the calibration curve.

6.2.2. Internal standard method

Regarding to the target element, not less than 4 kinds of calibration standard solutions with different concentration, in which a definite concentration of internal standard is contained, are prepared. Usually, yttrium (Y) is used as an internal standard. By using these calibration standards, plot the ratio of emission intensity of the target element and the internal standard *versus* the concentration to obtain the calibration curve. In the preparation of the sample solution, the internal standard element is added to give the same concentration as the calibration standards. After measuring the ratio of the emission intensity of the target element and the internal standard, the concentration of the target element is determined by the calibration curve.

Applying this method to inorganic impurity analysis, it should be confirmed that the internal standard element is not contained in the sample. As for the internal standard element, it is expected that changes of the emission intensity due to the operational conditions and the solution characteristics, are similar to those of the target element, and the selection of emission line is necessary so as not to give the spectral interference to the analytical line.

6.2.3. Standard addition method

Take not less than 4 sample solutions of equivalent volume, add the target element to these solutions to prepare the calibration standard solutions with different concentrations containing zero addition. After measuring the emission intensity of these calibration standards, plot the emission intensity at the analytical line *versus* the concentration. The concentration of the target element is determined to be the concentration, at which the regression line and the abscissa cross each other.

This method can be applied only to the case of analysis with no spectral interference, or where the background and the spectral interference are exactly corrected, and the relation between the emission intensity and the concentration keeps good linearity.

References

- 1) Japanese Industrial Standard: *General Rules for Atomic*

- Emission Spectrometry* (JIS K 0116), Japanese Standard Association (2003).
- 2) US Pharmacopeia 31 (2008), <730> *PLASMA SPECTROCHEMISTRY*.
 - 3) European Pharmacopoeia 6.0 (2008), 2.2.57 *INDUCATIVELY COUPLED PLASMA-ATOMIC EMISSION SPECTROMETRY*.
 - 4) *Data Book on Analytical Chemistry*, Ed. by The Japan Society for Analytical Chemistry, pp. 88 – 90 (2004), Maruzen Press.
 - 5) European Medicines Agency: *Guideline on the specification limits for residues of metal catalysts or metal reagents* (2008).

Near Infrared Spectrometry

Near infrared spectrometry (NIR) is one of spectroscopic methods used to qualitatively and quantitatively evaluate substances from analysis of data obtained by determining their absorption spectrum of light in the near-infrared range.

The near-infrared range lies between the visible light and infrared light, typically of wavelengths (wave numbers) between 750 and 2500 nm ($13333 - 4000 \text{ cm}^{-1}$). The absorption of near-infrared light occurs due to harmonic overtones from normal vibration or combination tones in the infrared range (4000 to 400 cm^{-1}), primarily absorption of O–H, N–H, C–H and S–H that involve hydrogen atoms, in particular. For instance the asymmetrical stretching vibration of N–H occurs in the vicinity of 3400 cm^{-1} , but the absorption due to the first harmonic overtone occurs in the vicinity of 6600 cm^{-1} (wavelength 1515 nm), which is near double 3400 cm^{-1} .

Absorption in the near-infrared range is far weaker than absorption due to normal vibration that occurs in the infrared range. Furthermore, in comparison with visible light, near-infrared light has longer wavelength, which makes it possible for the light to penetrate to a depth of several mm into solid specimens including fine particles. This method is often utilized as a nondestructive analysis, as changes occurring with absorbed light spectrum (transmitted light or reflected light) in this process provide physical and chemical information pertaining to specimens.

Conventional spectrometry, such as calibration curve method, is used as a method for analyzing near-infrared absorption spectrum whenever applicable. Ordinarily, however, chemometrics methods are used for analysis. Chemometrics ordinarily involve quantification of chemical data, as well as numerical and statistical procedures for computerization of information. Chemometrics for near-infrared spectrometry includes various types of multivariate analysis such as multiple regression analysis, to perform qualitative or quantitative evaluation of active substances.

Near-infrared spectrometry is used as a rapid and nondestructive method of analysis that replaces conventional and established analysis methods for water determinations or substance verifications. It is necessary to perform a comparison test to evaluate this method against an existing analysis method, to verify that this method is equivalent to such existing analysis method, before using this analysis method as a quality evaluation test method in routine tests.

Applications of near-infrared spectrometry in the phar-

maceutical field include qualitative or quantitative evaluation of ingredients, additives or water contents of active substances or preparations. Furthermore, near-infrared spectrometry can also be used for evaluation of physical conditions of substances, such as crystal forms, crystallinity, particle diameters. It is also possible to perform spectrometry on samples that are located in a remote location away from equipment main units, without sampling, by using optical fibers. It can therefore be used as an effective means to perform pharmaceutical manufacturing process control online.

1. Equipment

Near-infrared spectrophotometers can either be a distributed near-infrared spectrophotometer or a Fourier transform near-infrared spectrophotometer¹⁾. Interference filter-type near-infrared spectrophotometers that use interference filter in the spectrometry section are also available, however, this type of equipment is hardly used in the field of pharmaceutical quality control.

1.1. Distributed near-infrared spectrophotometer

This equipment is comprised of light source section, sample section, spectrometry section, photometry section, signal processing section, data processing section, display-record-output section. Halogen lamps, tungsten lamps, light emitting diodes and other such devices that can emit high intensity near-infrared light in a stable manner are used in the light source section. The sample section is comprised of a sample cell and a sample holder. Equipment that have an optical fiber section that is comprised of optical fibers and a collimator are equipped with a function for transmitting light to sample section, which is remotely located away from the spectrophotometer main unit. Quartz is ordinarily used as material for optical fibers.

The spectrometry section is intended to extract light of required wavelength, using dispersive devices and is comprised of slits, mirrors and dispersive devices. Potential dispersive devices include prisms, diffraction grating, acousto-optical tunable filters (AOTF), or liquid crystal tunable filters (LCTF).

The photometry section is comprised of detectors and amplifiers. Sensors include semiconductor detectors (silicon, lead sulfide, indium-gallium-arsenic, indium-antimony), as well as photomultiplier tubes. Detecting methods that use semiconductor detectors generally perform detections with single elements, but there are also occasions where array-type detectors that use multiple elements are used. Such detectors are capable of simultaneously detecting multiple wavelengths (wave numbers). The signal processing section separates signals required for measurements from output signals fed by amplifiers and then outputs such isolated signals. The data processing section performs data conversions and spectral analysis, etc. The display-record-output section outputs data, analysis results and data processing results to a printer.

1.2. Fourier transform near-infrared spectrophotometer

The configuration of the equipment is fundamentally same as that of the distributed-type equipment described in Section 1.1, except for the spectrometry section and the signal processing section.

The spectrometry section is comprised of interferometers, sampling signal generators, detectors, amplifiers, A/D conversion devices, etc. Interferometers include Michelson inter-

ferometers, transept interferometers and polarization interferometers. The signal processing section is equipped with functions that are required for spectrometer, as well as a function for translating acquired interference waveform (interferogram) into absorption spectrum by Fourier transformation.

2. Determination

There are three types of measurement methods that are used with near-infrared spectrometry: transmittance method, diffuse reflectance method and transmittance reflectance method. The selection of measurement methods relies on the shape of samples and applications. The transmittance method or diffuse reflectance method is used for solid samples, including fine particles. The transmittance method or transmittance reflectance method is used for liquid samples.

2.1. Transmittance method

The degree of decay for incident light intensity as the light from a light source passes through a sample, is represented as transmittance rate T (%) or absorbance A with the transmittance method. A sample is placed in the light path between a light source and a detector, the arrangement of which is ordinarily same as that of the spectroscopic method.

$$T = 100t$$

$$T = I/I_0 = 10^{-\alpha cl}$$

I_0 : Incident light intensity

I : Transmitted light intensity

α : Absorptivity

c : Solution concentration

l : Layer length (sample thickness)

$$A = -\log t = \log (1/t) = \log (I_0/I) = \alpha cl$$

This method is applied for taking measurements of samples that are liquids and solutions. Quartz glass cells and flow cells are used, with the layer length of 1 – 5 mm along. Furthermore, this method can also be applied for taking measurements of samples that are solids, including fine particles. It is also known as diffuse transmittance method. Selecting appropriate layer length is critical for this method, since the transmitted light intensity varies depending on grain sizes and surface conditions of samples.

2.2. Diffuse reflectance method

The ratio of the reflection light intensity I , emitted from the sample in a wide reflectance range and a control reflection light intensity I_r emitted from surface of a substance, is expressed as reflectance R (%) with the diffuse reflectance method. The near-infrared light penetrates to a depth of several mm into solid samples, including fine particles. In that process, transmission, refraction, reflection and dispersion are repeated, and diffusion takes place, but a portion of the diffused light is emitted again from the surface of the sample and captured by a detector. The spectrum for the diffuse reflectance absorbance (A_r) can ordinarily be obtained by plotting logarithm of inverse numbers for reflectance ($1/r$) against wavelengths (wave numbers).

$$R = 100r$$

$$r = I/I_r$$

I : Reflection light intensity of light, diffuse reflected off the sample

I_r : Control reflection light intensity of light emitted from surface of reference substance

$$A_r = \log (1/r) = \log (I_r/I)$$

The intensity of diffuse reflectance spectrum can also be expressed with the Kubelka-Munk (K-M) function. The K-M function is derived, based on the existence of a sample with sufficient thickness, and expressed in terms of light scattering coefficient, which is determined by absorptivity, grain size, shape and fill condition (compression).

This method is applied to solid samples, including fine particles, and requires a diffuse reflector.

2.3. Transmittance reflectance method

The transmittance reflectance method is a combination of the transmittance method and reflectance method. A mirror is used to re-reflect a light that has passed through a sample in order to take a measurement of transmittance reflectance rate, T^* (%). Light path must be twice the thickness of the sample. On the other hand, the light reflected off a mirror and enters into a detector is used as the control light. When this method is applied to suspended samples, however, a metal plate or a ceramic reflector with rough surface that causes diffuse reflectance is used instead of a mirror.

Transmittance reflectance absorbance (A^*) is obtained by the following formula with this method:

$$T^* = 100t^*$$

$$t^* = I/I_T$$

I : Intensity of transmitted and reflected light, in cases where a sample is placed

I_T : Intensity of reflected light, in cases where is no sample

$$A^* = \log (1/t^*)$$

This is a method that is applied to solid samples, including fine particles, as well as liquids and suspended samples. The thickness of a sample must be adjusted when applying this method to a solid sample. Ordinarily adjustment is made by setting absorbance to 0.1 – 2 (transmittance of 79 – 1%), which provides the best linearity and S/N ratio of detector. A cell with appropriate layer length, according to the grain size of the fine particle, must be selected when applying the method to a fine particle sample.

3. Factors that affect spectrum

Following items must be considered as factors that can affect spectrum when applying near-infrared spectrometry, particularly when conducting quantitative analysis.

(i) Sample temperature: A significant change (wavelength shift, for example) can occur when the temperature varies by a several degree (°C). Care must be taken, particularly when the sample is a solution or contains water.

(ii) Water or residual solvent: Water or residual solvent contents of a sample, as well as water (humidity) in the environment wherein measurements are taken, can potentially significantly affect absorption band of the near-infrared range.

(iii) Sample thickness: The thickness of a sample is a factor for spectral changes and therefore needs to be controlled at a certain thickness. A sample may be considered to be of adequate thickness for the diffuse reflectance method, however, if the thickness is less than a certain amount, for example, the sample may have to be placed on a support plate with high reflectance to take measurements by the transmittance reflectance method.

(iv) Fill condition of sample: The condition of sample fill can potentially affect spectrum, when taking measure-

ments of samples that are solids or fine particles. Care must be taken when filling samples in a cell, to ensure that a certain amount is filled through a specific procedure.

(v) Optical characteristics of samples: When a sample is physically, chemically or optically uneven, relatively large beam size must be used, multiple samples must be used, measurements must be taken at multiple points on the same sample, or a sample must be pulverized to ensure averaging of the sample. Grain size, fill condition, as well as roughness of surface can also affect fine particle samples.

(vi) Crystal forms: Variations in crystal structures (crystal forms) can also affect spectrum. In cases where multiple crystal forms exist, it is necessary to have consideration for characteristics of samples to be considered and care must be taken to ensure that even standard samples for calibration curve method have diversified distributions similar to that of samples that are subject to analysis.

(vii) Temporal changes in characteristics of samples: Samples can potentially undergo chemical, physical or optical property changes, due to passing of time or storage after sampling, and such changes affect spectrum in a subtle manner. For instance even with identical samples, if elapsed times differ, then their characteristics of near-infrared spectrum can vary significantly. In creating calibration curves, therefore, measurements must be taken offline in a laboratory or online in manufacturing process (or inline) and samples for calibration curves must be prepared with adequate considerations for the passing of time before measurements are taken.

4. Control of equipment performance^{2,3)}

4.1. Accuracy of wavelengths (wave numbers)

The accuracy of wavelengths (wave numbers) of an equipment is derived from the deviation of substances for which peak absorption wavelengths (wave numbers) have been defined, such as polystyrene, mixture of rare earth oxides (dysprosium, holmium and erbium; 1:1:1) or steam, from the figures indicated on the equipment. Tolerance figures in the vicinity of 3 peaks are ordinarily set in the following manner:

- 1200 ± 1 nm (8300 ± 8 cm⁻¹)
- 1600 ± 1 nm (6250 ± 4 cm⁻¹)
- 2000 ± 1.5 nm (5000 ± 4 cm⁻¹)

Since the location of absorption peaks vary, depending on the substance used as reference, absorption peaks of wavelengths (wave numbers) that are closest to the above 3 peaks are selected for suitability evaluations. A mixture of rare earth oxides, for instance, would indicate characteristic absorption peaks at 1261 nm, 1681 nm and 1971 nm.

Absorption peaks at 1155 nm, 1417 nm, 1649 nm, 2352 nm (layer length: 1.0 mm) can be used, when taking measurements with transmittance method that involve the use of dichloromethane as reference. The absorption peak of steam at 7306.7 cm⁻¹ can be used with a Fourier transformation-type spectrophotometer, as its wave number resolution ability is high.

Other substances can also be used as reference, so long as their adequacy for the purpose can be verified.

4.2. Spectroscopic linearity

Appropriate standard plates, such as plate-shaped polymer impregnated with varying concentrations of carbon (carbon-doped polymer standards), can be used to evaluate spectroscopic linearity. In order to verify linearity, however,

standard plates with no less than 4 levels of concentration within the reflectance of 10–90% must be used. When measurements are expected to be taken with absorbance of no less than 1.0, it is necessary to add standard plates with reflectance of either 2% or 5% or both.

In order to plot absorbance (A_{OBS}) of such standard plates at locations in the vicinity of wavelengths 1200 nm, 1600 nm and 2000 nm against absorbance (A_{REF}) assigned to each standard plate, verifications must be made to ensure that the gradient of linearity obtained are ordinarily within the range 1.0 ± 0.05 for each of these wavelengths and 0 ± 0.05 for ordinate intercept.

4.3. Spectrophotometric noise

The spectrophotometric noise of the equipment can be checked using appropriate reflectance standard plates, such as white-colored reflecting ceramic tiles or reflective thermoplastic resin (such as polytetrafluoroethylene).

4.3.1. High flux noise

Spectrophotometric noise is evaluated by using standard plates with high reflectance, such as reflectance of 99%. Standard plates are used to take measurements for both samples and control samples. Generally, the average value obtained from calculation of mean square root (*RMS*) of noise for each 100 nm segments in the wavelength range of 1200–2200 nm ordinarily must not be more than 0.3×10^{-3} and individual values must not exceed 0.8×10^{-3} .

$$RMS = \{1/N \cdot \Sigma(A_i - A_m)^2\}^{1/2}$$

N : Number of measurement points per segment

A_i : Absorbance at each measurement point of segment

A_m : Average absorbance for segment

4.3.2. Low flux noise

Spectrophotometric noise is evaluated by using standard plates with low reflectance, such as reflectance of 10%, when the amount of light is low. In such cases, light source, optical system, detector and electronic circuit systems all have some impact on noise. Similar to the cases of high flux noise, generally, the average value obtained from calculation of *RMS* for each 100 nm segments in the wavelength range of 1200–2200 nm ordinarily must not be more than 1.0×10^{-3} and individual values must not exceed 2.0×10^{-3} .

5. Application to qualitative or quantitative analysis

Unlike in the infrared range, mainly harmonic overtones and combinations manifest as spectrum in the near-infrared range. Such absorbance spectrums are often observed as overlay of absorption bands of functional groups and atomic groups. The near-infrared spectrometry, therefore, differs from conventional analysis methods and it is usually necessary to establish analysis methods that correspond to each application, by preparing model analysis methods using methodologies of chemometrics, such as multivariate analysis.

Characteristics of near-infrared absorption spectrum must be emphasized and effects of complexities of spectrums, as well as overlay of absorption bands must be reduced by performing mathematical preprocesses, such as primary or secondary spectral differentiation processes or normalizations, which becomes one of vital procedures in establishing analysis methods that use methodologies of chemometrics. While there are many chemometrics methodologies and mathematical preprocessing methods for data, appropriate combinations must be selected that suit the purposes of

intended analysis.

Evaluation of validity based on analysis parameters is ordinarily required for the analysis validation when establishing a near-infrared analysis method. Selection of parameters that are appropriate for applications must be made for its intended use. Furthermore, following issues must be considered, in conformity with attributes of the near-infrared spectrometry.

(i) Whether or not wavelengths (wave numbers) intended for the particular analysis method, are suitable for evaluation of characteristics of a sample in performing analysis under given conditions.

(ii) Whether or not the method is adequately robust to deal with variables such as handling of samples (for instance fill condition for fine particle samples, etc.) and configuration matrix.

(iii) Whether or not about the same level of accuracy or precision can be obtained, in comparison with the existing and established analysis methods, which are available as standards.

(iv) Sustaining and managing performance of an analysis method, once established, are critical. Continuous and systematic maintenance and inspection work must therefore be implemented. Furthermore, it must be determined whether or not appropriate evaluation procedures are available to deal with change controls or implementation of re-validation on changes made in manufacturing processes or raw materials, as well as changes arising from replacement of major components in equipment.

(v) Whether or not there are appropriate evaluation procedures in place to verify validity of transferring implementation of an analysis, which presupposes the use of a specific equipment, from such originally intended equipment to another equipment (model transfer) for the purpose of sharing the analysis method.

5.1. Qualitative analysis

Qualitative analysis, such as verification of substances, is performed after preparing a reference library that includes inter-lot variations within tolerance range and chemometrics methodologies, such as multivariate analysis, have been established. Minute quality characteristic variations between lots can also be estimated by using this method.

Furthermore, multivariate analysis includes direct analysis methods that consider wavelengths (wave numbers) and absorptions as variables, such as wavelength correlation method, residual sum of squares, range sum of squares, along with factor analysis method, cluster analysis method, discriminant analysis method, as well as SIMCA (soft independent modeling of class analogy).

It is also possible to consider the overall near-infrared absorption spectrum as a single pattern and to identify parameters obtained by applying multivariate analysis methods or characteristic wavelength (wave number) peaks of the sample substance as indices for monitoring, for the purpose of manufacturing process control for active substances or preparations.

5.2. Quantitative analysis

Quantitative analysis uses spectrums of sample groups and analysis values obtained through the existing and established analysis methods, to obtain quantitative models with methodologies of chemometrics. These are used to calculate concentrations of individual ingredients and material values of samples being measured, using conversion formulas.

Chemometrics methodologies for obtaining quantitative models include multiple regression analysis method, main ingredient regression analysis method and PLS (partial least squares) regression analysis method.

In cases where the composition of a sample is simple, concentrations of ingredients in the sample that are subject to analysis can be calculated, by plotting a calibration curve using the absorbance of a specific wavelength (wave number) or the correlating relationship between the parameters and concentration, using samples for preparation of calibration curves with known concentrations (calibration curve method).

6. Reference

- 1) General Rules for Near-infrared Spectrophotometric Analysis, JIS K 0134 (2002), Japanese Industrial Standards
- 2) Near-infrared Spectrophotometry, 2.2.40, European Pharmacopoeia 5.0 (2005)
- 3) Near-infrared Spectrophotometry, <1119>, US Pharmacopoeia 30 (2007)

pH Test for Gastrointestinal Medicine

In this test, medicine for the stomach and bowels, which is said to control stomach acid, is stirred in a fixed amount of the 0.1 mol/L hydrochloric acid for a fixed duration, and the pH value of this solution is obtained. The pH value of a stomach medicine will be based on the dose and the dosage of the medicine (when the dosage varies, a minimum dosage is used) and expressed in the pH value obtained from the test performed by the following procedure.

1. Preparation of Sample

Solid medicine which conforms to the general regulations for medicine (the powdered medicine section) can be used as a sample. When the medicine is in separate packages, the content of 20 or more packages is accurately weighed to calculate the average mass for one dose and mixed evenly to make a sample. For granules and similar types in separate packages, among the solid medicine which does not conform to the general regulations for medicine (the powdered medicine section), the content of 20 or more packages is accurately weighed to calculate the average mass for one dose and is then powdered to make sample. For granules and similar types not in separate packages, among solid medicine which does not conform to the general regulations for medicine (the powdered medicine section), 20 doses or more are powdered to make a sample. For capsules and tablets, 20 doses or more are weighed accurately to calculate the average mass for one dose or average mass and then powdered to make a sample.

Liquid medicine is generously mixed to make a sample.

2. Procedure

Put 50 mL of the 0.1 mol/L hydrochloric acid with the molarity coefficient adjusted to 1.000, or equivalent 0.1 mol/L hydrochloric acid with its volume accurately measured in a 100-mL beaker. Stir this solution with a magnetic stirrer and a magnetic stirrer rotator (35 mm length, 8 mm diameter) at the speed of about 300 revolutions per minute.

While stirring, add the accurately weighed one-dose sample. After 10 minutes, measure the pH value of the solution using the pH Determination. The solution temperature should be maintained at $37 \pm 2^\circ\text{C}$ throughout this operation.

System Suitability

In order to ensure the reliability on the results of drug analyses, it is essential to verify that the test method to be applied to the test, including the method prescribed in the Japanese Pharmacopoeia (JP), can give the results adequate for its intended use using the analytical system in the laboratory in which the test is to be performed, then to carry out system suitability testing for confirming that the analytical system maintains the state suitable for the quality test.

1. Definition and role of system suitability

“System Suitability” is the concept for ensuring that the performance of the analytical system is as suitable for the analysis of the drug as was at the time when the verification of the test method was performed using the system.

Usually, system suitability testing should be carried out at every series of drug analysis. The test procedures and acceptance criteria of system suitability testing must be prescribed in the test methods of drugs. The results of drug analyses are not acceptable unless the requirements of system suitability have been met.

System suitability testing is an integral part of test methods using analytical instruments, and based on the concept that the equipments, electronic data processing systems, analytical operations, samples to be analyzed and operators constitute an integral system that can be evaluated, when the test procedures and acceptance criteria of system suitability testing are prescribed in the test methods.

2. Points to consider in setting system suitability

Parameters of system suitability testing to be prescribed in the test method depend on the intended use and type of analytical method. Since system suitability testing is to be carried out in a routine manner, it is preferable to select the parameters necessary for ensuring that the analytical system maintains the state suitable for the analysis of the drug and to prescribe its test procedure able to carry out easily and rapidly.

For example, in the case of quantitative purity tests using liquid chromatography or gas chromatography, the evaluation of parameters such as “System performance” (to confirm the ability to analyze target substance specifically), “System repeatability” (to confirm that the degree of variation in the analytical results of target substance in replicate injections is within the allowable limit) and “Test for required detectability” (to confirm the linearity of chromatographic response around the specification limit) are usually required.

The followings are supplements to the section of system suitability prescribed in “Liquid Chromatography”.

2.1. System repeatability of HPLC and GC

2.1.1. Allowable limit of system repeatability

It is described in the section of system suitability in “Liquid Chromatography” that “In principle, total number of replicate injections should be 6”, and “The allowable limit of “System repeatability” should be set at an appropriate

level based on the data when suitability of the method for the evaluation of quality of the drug was verified, and the precision necessary for the quality test”.

Based on the above description, an allowable limit of system repeatability for 6 replicate injections should be set in consideration with the following descriptions. However, in the case that the test method prescribed in the JP monograph is used for the test, the allowable limit of system repeatability prescribed in the monograph should be applied.

(i) Assay for drug substance (for drug substance with the content nearby 100%): An adequate allowable limit should be set at the level that the chromatographic system is able to give the precision suitable for the evaluation of variation in the content of active ingredient within and among the batches of drug substance. For example, the allowable limit of “not more than 1.0%” is usually recommended for the drug substances whose width of content specification are not more than 5%, as is in the case of content specification of 98.0 – 102.0% which is often observed in the assay using liquid chromatography.

(ii) Assay for drug products: An adequate allowable limit should be set considering the width of content specification of the drug product and the allowable limit prescribed in the assay of drug substance (when the drug product is analyzed by a method with the same chromatographic conditions as those used for the analysis of drug substance).

(iii) Purity test for related substances: An adequate allowable limit should be set considering the concentration of active ingredients in the solution used for the system suitability testing. In the case that a solution with active ingredient concentration of 0.5 – 1.0% is used for the test of system repeatability, an allowable limit of “not more than 2.0%” is usually recommended.

Recommendations for allowable limits described above should not be applicable to gas chromatography.

2.1.2. Method for decreasing the number of replicate injections without losing the quality of system repeatability testing

It is described in the section of system suitability in “Liquid Chromatography” that “In principle, total number of replicate injections should be 6. However, in the case that a long time is necessary for one analysis, such as the analysis using the gradient method, or the analysis of samples containing late eluting components, it may be acceptable to decrease the number of replicate injections by adopting new allowable limit of “System repeatability” which can guarantee a level of “System repeatability” equivalent to that at 6 replicate injections.”

In consideration of the above description, a method for decreasing the number of replicate injections without losing the quality of system repeatability testing is adopted. One can set the test for system repeatability with reduced number of replicate injections by utilizing this method, if necessary, and can also apply it as an alternative for the method prescribed in a monograph.

The following table shows the allowable limits to be attained in the test at 3 – 5 replicate injections ($n = 3 - 5$) to keep the quality test equivalent to that of test at $n = 6$.

However, it should be kept in mind that since decrease in the number of replicate injections results in increase in the weight of each injection, it becomes more important to perform the test by the experienced operator, and to maintain the equipment in a suitable state.

Table Allowable limits to be attained in the test at 3 – 5 replicate injections ($n = 3 - 5$) to keep the quality of test equivalent to that of test at $n = 6$ *

Allowable limit prescribed in the test of $n = 6$		Allowable limit (RSD)					
		1%	2%	3%	4%	5%	10%
Allowable limit to be attained	$n = 5$	0.88%	1.76%	2.64%	3.52%	4.40%	8.81%
	$n = 4$	0.72%	1.43%	2.15%	2.86%	3.58%	7.16%
	$n = 3$	0.47%	0.95%	1.42%	1.89%	2.37%	4.73%

* The probability for inadequate analytical systems to meet the requirements of system suitability testing, is supposed to be 5%.

3. Points to consider at the change of analytical system (Change control of analytical system)

When the test method and analytical system verified is continuously used for the quality test without any change, it is sufficient to confirm the compliance to the requirements of system suitability at every series of drug analysis.

However, when the test is performed for a long period, a situation in which some changes in the analytical system are inevitable, may occur. These changes don't affect the quality of the product itself, but they affect the scale in the evaluation of product quality. If the change in the analytical system may induce a significant deviation of the scale, it may lead to the acceptance of products with inadequate quality and/or the rejection of products with adequate quality. Thus, at the time of change in the analytical system, it is necessary to check whether the change is appropriate or not, to avoid the deviation of the scale in the evaluation of product quality.

In the case of the change of test method, it is required to perform an adequate validation depending on the extent of the change.

On the other hand, in the case of the change of analytical system in a laboratory, such as renewal of apparatus or column of liquid chromatography, and the change of operator, it is necessary to perform at least system suitability testing using the system after change, and to confirm that the equivalency of the results before and after change.

In the case that equivalent results would not be obtained after change, for example, when a renewal of column of liquid chromatograph may induce a significant change of elution pattern, such as the reversal of elution order between target ingredient of the test and substance for checking resolution, it is required to perform a revalidation of the analytical system for the test using new column, since it is uncertain whether the specificity and/or other validation characteristics necessary for estimating target ingredient is kept or not.

Test for Trace Amounts of Aluminum in Trans Parenteral Nutrition (TPN) Solutions

Trans parenteral nutrition solutions (TPNs) are nutrient preparations for intravenous injection. Since toxic effects to the central nervous system, bone, etc. due to trace amounts

of aluminum have recently been reported in several countries, testing methods for trace amounts of aluminum contaminating TPNs are required for the official standard. The following three analytical methods are available: High-Performance Liquid Chromatography using a fluorescence photometric detector (HPLC with fluorescence detection), Inductivity Coupled Plasma-Atomic Emission Spectrometry (ICP-AES method), Inductivity Coupled Plasma-Mass Spectrometry (ICP-MS method). Detection sensitivity by HPLC with fluorescence detection is about $1 \mu\text{g/L}$ (ppb), while ICP-AES fitted with special apparatus and ICP-MS have higher sensitivity.

Since TPNs are nutrient preparations, they contain many nutrients such as sugars, amino acids, electrolytes, etc., in various compositions. Thus, care is needed in the selection of a suitable analytical method, because these coexisting components may affect the measurement of trace amounts of aluminum.

In view of the general availability of HPLC apparatus, the present general information describes procedures for the determination of trace levels of aluminum in TPNs by means of HPLC with a fluorescence photometric detector, using two kinds of fluorescent chelating agents, i.e., Quinolinol complexing method, Lumogallion complexing method.

1. Quinolinol complexing method

After forming a complex of aluminum ion in the sample solution with quinolinol, the assay for aluminum by HPLC fitted with a fluorescence photometer is performed.

1.1. Preparation of sample solution

Pipet 1 mL of the sample (TPNs) exactly, and after adding $10 \mu\text{L}$ of water for aluminum test, make up the sample solution to 10 mL exactly by adding the mobile phase.

1.2. Preparation of a series of standard solutions for calibration curve

Pipet 1 mL of water for aluminum test exactly, and after adding $10 \mu\text{L}$ each of standard solutions of aluminum (1)–(5), make up the standard solutions for calibration curve to 10 mL (Aluminum concentration: 0, 1.25, 2.5, 5.0, and 10.0 ppb).

1.3. Standard testing method

Pipet 0.1 mL each of the sample solution and standard solutions, and perform the test by HPLC under the following conditions. Calculate the aluminum content in the sample solution using a calibration curve method.

Operating conditions—

Detector: Fluorescence photometer (excitation wavelength: 380 nm, emission wavelength: 520 nm)

Column: A stainless steel column 4.6 mm in inside diameter and 15 cm in length, packed with phenylsilylated silica gel for liquid chromatography (5 μ m in particle diameter).

Column temperature: A constant temperature of about 40°C.

Mobile phase: A mixture of 8-quinolinol in acetonitrile (3 in 100) and diluted 0.5 mol/L ammonium acetate TS (2 in 5) (1:1).

Flow rate: Adjust the flow rate so that the retention time of aluminum/8-quinolinol complex is about 9 minutes.

System suitability—

The correlation coefficient of the calibration curve, which is prepared using a series of standard solutions, is not less than 0.99.

Furthermore there is an alternative method, in which the chelating agent 8-quinolinol is not included in the mobile phase. In this method also, aluminum is detected as a complex with 8-quinolinol in the sample solution by using HPLC fitted with fluorescence photometer. But it is necessary to form a more stable aluminum/8-quinolinol complex in the sample solution, because the chelating agent is not included in the mobile phase. Further, since the analytical wavelength for the fluorescence detection is different from that in the standard method, excitation WL: 370 nm, emission WL: 504 nm, the detection sensitivity is different. Thus, it is appropriate to obtain the calibration curve between 0 – 25 ppb of aluminum. Other than the above-mentioned differences, the size of column, column temperature, and the mobile phase are also different from those used in the standard method, so suitable analytical conditions should be established for performing precise and reproducible examinations of trace amounts of aluminum in the sample specimen.

2. Lumogallion complexing method

After forming a complex of aluminum ion in the sample specimen with the fluorescent reagent of lumogallion, the solution is examined by HPLC fitted with a fluorescence photometer.

2.1. Preparation of sample solution

Pipet 70 μ L of the sample specimen (TPN) exactly, add 0.15 mL of lumogallion hydrochloric acid TS and 0.6 mL of buffer solution for aluminum test, pH 7.2 exactly, then mix the solution. After this solution has been allowed to stand for 4 hours at 40°C, it can be used for the measurement as a sample solution.

2.2. Preparation of a series of standard solutions for calibration curve

Pipet 1 mL each of standard aluminum solutions (1) – (5) exactly, and add diluted nitric acid for aluminum test (1 in 100) to make exactly 100 mL. Pipet 70 μ L each of these solutions exactly, and add exactly 0.15 mL of lumogallion hydrochloric acid TS and exactly 0.6 mL of buffer solution for aluminum test, pH 7.2 then allow to stand for 4 hours at 40°C to make a series of standard solutions for obtaining the calibration curve (Aluminum: 0, 1.07, 2.13, 4.27, and 8.54 ppb).

2.3. Standard examination method

Take 0.1 mL each of the sample solution and standard aluminum solutions for the calibration curve, and perform HPLC analysis under the following conditions. Calculate the aluminum content in the sample solution by using a calibration

curve method.

Operating conditions—

Detector: Fluorescence photometer (excitation wavelength 505 nm, emission wavelength 574 nm)

Column: A stainless steel column 6.0 mm in inside diameter and 10 cm in length, packed with octylsilylated silica gel for liquid chromatography (5 μ m in particle diameter).

Column temperature: A constant temperature of about 40°C.

Mobile phase: Take 100 mL of 2-propanol, and add a diluted 1 mol/L acetic acid-sodium acetate buffer solution of pH 5.0 (1 in 10) to make 1000 mL.

Flow rate: Adjust the flow rate so that the retention time of aluminum/lumogallion complex is about 5 minutes.

System suitability—

The correlation coefficient of the calibration curve, which is prepared using a series of standard solutions, is not less than 0.99.

3. Notes

(i) Regarding water, solvents, reagents, vessels and other tools used for the examination, select those not contaminated with aluminum. Further, keep the testing environment clean and free from dust in the testing room.

(ii) Before the measurement, it is necessary to confirm that the characteristic properties of the sample do not affect the formation of the complex.

(iii) Reference substances of river water for analysis of trace elements, distributed by the Japan Society for Analytical Chemistry, contain certified amounts of aluminum: JSAC 0301-1 and JSAC 0302 (a known amount of aluminum is artificially added to JSAC 0301-1).

4. Standard Solutions, Reagents and Test Solutions

Other than the standard solutions, reagents and test solutions specified in the Japanese Pharmacopoeia, those described below can be used in this test.

(i) ***N,N*-Bis(2-hydroxyethyl)-2-aminoethane sulfonic acid** $C_6H_{15}NO_5S$ White crystals or powder.

(ii) **Hydrochloric acid for aluminum test** Same as the reagent *Hydrochloric acid*. Further, it contains not more than 1 ppb of aluminum.

(iii) **Lumogallion** [5-Chloro-2-hydroxy-3(2,4-dihydroxyphenylazo)benzenesulfonic acid] $C_{12}H_9ClN_2O_6S$ Red-brown to dark brown powder. Further, it contains not more than 1 ppm of aluminum.

(iv) **Lumogallion hydrochloric acid TS** Dissolve 0.86 g of lumogallion in 300 mL of 2-propanol, and add 350 mL of diluted *Hydrochloric acid for aluminum test* (9 in 50) and *Water for aluminum test* to make 1000 mL exactly.

(v) **Nitric acid for aluminum test** Same as the reagent **Nitric acid**. Further, it contains not more than 1 ppb of aluminum.

(vi) **pH buffer solution for aluminum test, pH 7.2** Dissolve 106.6 g of *N,N*-bis(2-hydroxyethyl)-2-aminoethane sulfonic acid in 800 mL of *Water for aluminum test*, adjust the pH 7.2 by using *Tetramethylammonium hydroxide aqueous solution*, and add *Water for aluminum test* to make 1000 mL.

(vii) **Standard aluminum solution** Pipet a constant volume each of *Water for aluminum test* or the *Standard aluminum stock solution*, dilute and adjust the aluminum concentration to 0, 1.25, 2.5, 5.0, and 10 ppm by using diluted *Nitric acid for aluminum test* (1 in 100), to make

Standard aluminum solutions (1) – (5).

(viii) **Tetramethylammonium hydroxide TS** $(\text{CH}_3)_4\text{NOH}$
It is a 25% aqueous solution, prepared for aluminum test. Further, it contains not more than 1 ppb of aluminum.

(ix) **Water for aluminum test** It contains not more than 1 ppb of aluminum.

Validation of Analytical Procedures

The validation of an analytical procedure is the process of confirming that the analytical procedure employed for a test of pharmaceuticals is suitable for its intended use. In other words, the validation of an analytical procedure requires us to demonstrate scientifically that risks in decision by testing caused by errors from analytical steps are acceptably small. The performance of an analytical procedure is established by various kinds of validation characteristics. The validity of a proposed analytical procedure can be shown by demonstrating experimentally that the validation characteristics of the analytical procedure satisfy the standards set up according to the acceptable limits of testing.

When an analytical procedure is to be newly carried in the Japanese Pharmacopoeia, when a test carried in the Japanese Pharmacopoeia is to be revised, and when the test carried in the Japanese Pharmacopoeia is to be replaced with a new test according to regulations in general notices, analytical procedures employed for these tests should be validated according to this document.

1. Required data for analytical procedures to be carried in the Japanese Pharmacopoeia

1.1. Outline

This section should provide a brief explanation of the principle of a proposed analytical procedure, identify the necessity of the analytical procedure and its advantage compared with other procedures, and summarize the validation. When an analytical procedure is revised, the limitation of the current analytical procedure and the advantage offered by the new analytical procedure should be described.

1.2. Analytical procedure

This section should contain a complete description of the analytical procedure to enable skilled persons to evaluate correctly the analytical procedure and replicate it if necessary. Analytical procedures include all important operating procedures for performing analyses, the preparation of standard samples, reagents and test solutions, precautions, procedures to verify system suitability (e.g. the verification of the separating performance of a chromatographic system), formulas to obtain results, the number of replications and so forth. Any instruments and apparatus that are not stated in the Japanese Pharmacopoeia should be described in detail. The physical, chemical or biological characteristics of any new reference standards should be clarified and their testing methods should be established.

1.3. Data showing the validity of analytical procedures

This section should provide complete data showing the validity of the analytical procedures. This includes the experimental designs to determine the validation characteristics, experimental data, calculation results and results of hypothesis tests.

2. Validation characteristics

The definition of typical validation characteristics to be assessed in validation of analytical procedures and examples of assessing procedures are given below.

The terminology and definitions of the validation characteristics may possibly vary depending upon the fields to which analytical procedures are applied. The terminology and definitions shown in this document are established for the purpose of the Japanese Pharmacopoeia. Typical methods for assessing the validation characteristics are shown in the item of assessment. Various kinds of methods to determine the validation characteristics have been proposed and any methods that are widely accepted will be accepted for the present purpose. However, since values of the validation characteristics may possibly depend upon methods of determination, it is required to present the methods of determining the validation characteristics, the data and calculation methods in sufficient detail.

Although robustness is not listed as a validation characteristic, it should be considered during the development of analytical procedures. Studying the robustness may help to improve analytical procedures and to establish appropriate analytical conditions including precautions.

2.1. Accuracy/Trueness

2.1.1. Definition

The accuracy is a measure of the bias of observed values obtained by an analytical procedure. The accuracy is expressed as the difference between the average value obtained from a large series of observed values and the true value.

2.1.2. Assessment

The estimate of accuracy of an analytical method is expressed as the difference between the total mean of observed values obtained during investigation of the reproducibility and the true value. The theoretical value is used as the true value (e.g., in the case of titration methods, etc.). When there is no theoretical value or it is difficult to obtain a theoretical value even though it exists, a certified value or a consensus value may be used as the true value. When an analytical procedure for a drug product is considered, the observed value of the standard solution of the drug substance may be used as the consensus value.

It may be inferred from specificity data that an analytical procedure is unbiased.

The estimate of accuracy and a 95% confidence interval of the accuracy should be calculated using the standard error based on the reproducibility (intermediate precision). It should be confirmed that the confidence interval includes zero or that the upper or lower confidence limits are within the range of the accuracy required of the analytical procedure.

2.2. Precision

2.2.1. Definition

The precision is a measure of the closeness of agreement between observed values obtained independently from multiple samplings of a homogenous sample and is expressed as the variance, standard deviation or relative standard deviation (coefficient of variation) of observed values.

The precision should be considered at three levels with different repetition conditions; repeatability, intermediate precision and reproducibility.

(i) Repeatability/Intra-assay precision

The repeatability expresses the precision of observed values obtained from multiple samplings of a homogenous

sample over a short time interval within a laboratory, by the same analyst, using the same apparatus and instruments, lots of reagents and so forth (repeatability conditions).

(ii) Intermediate precision

The intermediate precision expresses the precision of observed values obtained from multiple samplings of a homogenous sample by changing a part of or all of the operating conditions including analysts, experimental dates, apparatus and instruments and lots of reagents within a laboratory (intermediate precision condition).

(iii) Reproducibility

The reproducibility expresses the precision of observed values obtained from multiple samplings of a homogenous sample in different laboratories (reproducibility condition).

2.2.2. Assessment

A sufficient volume of a homogenous sample should be prepared before studying the precision. The solution is assumed to be homogenous. When it is difficult to obtain a homogenous sample, the following samples may be used as homogenous samples; e.g., a large amount of drug products or mixture of drug substance and vehicles that are crushed and mixed well until they can be assumed to be homogenous.

Suitable experimental designs such as one-way layout may be employed when more than one level of precision is to be investigated simultaneously. A sufficient number of repetitions, levels of operating conditions and laboratories should be employed. Sources of variations affecting analytical results should be evaluated as thoroughly as possible through the validation.

It is required to show the variance, standard deviation and relative standard deviation (coefficient of variation) of each level of precision. The 90% confidence interval of the variance and corresponding intervals of the standard deviation and relative standard deviation should also be established. The validity of the proposed analytical procedure for its intended use may be confirmed by comparing obtained values with the required values of the analytical procedure. Whether the proposed analytical procedure is acceptable may normally be decided based on the reproducibility.

2.3. Specificity

2.3.1. Definition

The specificity is the ability of an analytical procedure to measure accurately an analyte in the presence of components that may be expected to be present in the sample matrix. The specificity is a measure of discriminating ability. Lack of specificity of an analytical procedure may be compensated by other supporting analytical procedures.

2.3.2. Assessment

It should be confirmed that the proposed analytical procedure can identify an analyte or that it can accurately measure the amount or concentration of an analyte in a sample. The method to confirm the specificity depends very much upon the purpose of the analytical procedure. For example, the specificity may be assessed by comparing analytical results obtained from a sample containing the analyte only with results obtained from samples containing excipients, related substances or degradation products, and including or excluding the analyte. If reference standards of impurities are unavailable, samples that are expected to contain impurities or degradation products may be used (e.g. samples after accelerated or stress tests).

2.4. Detection limit

2.4.1. Definition

The detection limit is the lowest amount or concentration of the analyte in a sample that is detectable, but not necessarily quantifiable.

2.4.2. Assessment

The detection limit should be normally determined so that producer's and consumer's risks are less than 5%. The detection limit may be calculated using the standard deviation of responses of blank samples or samples containing an analyte close to the detection limit and the slope of the calibration curve close to the detection limit. The following equation is an example to determine the detection limit using the standard deviation of responses of blank samples and the slope of the calibration curve.

$$DL = 3.3\sigma/slope$$

DL: detection limit

σ : the standard deviation of responses of blank samples

slope: slope of the calibration curve

The noise level may be used as the standard deviation of responses of blank samples in chromatographic methods. It should be ensured that the detection limit of the analytical procedure is lower than the specified limit for testing.

2.5. Quantitation limit

2.5.1. Definition

The quantitation limit is the lowest amount or concentration of the analyte in a sample that can be determined. The precision expressed as the relative standard deviation of samples containing an analyte at the quantitation limit is usually 10%.

2.5.2. Assessment

The quantitation limit may be calculated using the standard deviation of responses of blank samples or samples containing an analyte close to the quantitation limit and the slope of the calibration curve close to the quantitation limit. The following equation is an example to determine the quantitation limit using the standard deviation of responses of blank samples and the slope of the calibration curve.

$$QL = 10\sigma/slope$$

QL: quantitation limit

σ : the standard deviation of responses of blank samples

slope: slope of the calibration curve

The noise level may be used as the standard deviation of responses of blank samples in chromatographic methods. It should be ensured that the quantitation limit of the analytical procedure is lower than the specified limit for testing.

2.6. Linearity

2.6.1. Definition

The linearity is the ability of an analytical procedure to elicit responses linearly related to the amount or concentration of an analyte in samples. A well-defined mathematical transformation may sometimes be necessary to obtain a linear relationship.

2.6.2. Assessment

Responses are obtained after analyzing samples with various amounts or concentrations of an analyte according to described operating procedures. The linearity may be evaluated in terms of the correlation coefficient, and the slope and y-intercept of the regression line. It may be also helpful for evaluating the linearity to plot residual errors from the

regression line against the amount or concentration and to confirm that there is no particular tendency in the graph. Samples with five different amounts or concentrations of an analyte should be usually investigated.

2.7. Range

2.7.1. Definition

The range for the validation of analytical procedures is the interval between the lower and upper limits of the amount or concentration of an analyte providing sufficient accuracy and precision. The range for the validation of analytical procedures for an analytical procedure with linearity is the interval between the lower and upper limits providing sufficient accuracy, precision and linearity.

2.7.2. Assessment

When the range for the validation of analytical procedures is investigated, 80 to 120% of specified limits of testing should be usually considered. The accuracy, precision and linearity should be evaluated using samples containing the lower and upper limits and in the middle of the range.

3. Categories of tests employing analytical procedures

Tests covered with this document are roughly classified into three categories shown below according to their purposes. The table lists the normally required validation characteristics to be evaluated in the validation of analytical procedures used in these tests. This list should be considered to represent typical validation characteristics. A different approach to validating analytical procedures should be considered depending upon the characteristics of analytical procedures and their intended use.

(i) Type I Identification. Tests for identifying major components in pharmaceuticals according to their characteristics.

(ii) Type II Impurity tests. Tests for determination of impurities in pharmaceuticals.

(iii) Type III Tests for assaying drug substances, active

ingredients, and major components in pharmaceuticals.

(Additives such as stabilizing agents and preservatives are included in major components.) Tests for determining performance of pharmaceuticals, such as dissolution testing.

4. Terminology used in the validation of analytical procedures

(i) Analytical procedure: This document covers analytical procedures applied to identification, and ones that provides responses depending upon the amount or concentration of analytes in samples.

(ii) Laboratory: The laboratory means an experimental room or facility where tests are performed. In this document different laboratories are expected to perform an analytical procedure using different analysts, different experimental apparatus and instruments, different lots of reagents and so forth.

(iii) Number of replications: The number of replications is one that is described in analytical procedures. An observed value is often obtained by more than one measurement in order to achieve good precision of analytical procedures. Analytical procedures including the number of replications should be validated. This is different from repetition in the validation of analytical procedures to obtain accuracy or precision.

(iv) Observed value: The value of a characteristic obtained as the result of performing an analytical procedure.

(v) Consumer's risk: This is the probability that products out of the specification of tests are decided to be accepted after testing. It is usually expressed as β , and is called the probability of type II error or the probability of false negative in impurity tests.

(vi) Producer's risk: This is the probability that products satisfying the specification of tests are decided to be rejected after testing. It is usually expressed as α , and is called the probability of type I error or the probability of false positive in impurity tests.

(vii) Robustness: The robustness is a measure of the capacity to remain unaffected by small but deliberate variations in analytical conditions. The stability of observed values may be studied by changing various analytical conditions within suitable ranges including pH values of solutions, reaction temperature, reaction time or amount of reagents added. When observed values are unstable, the analytical procedure should be improved. Results of studying robustness may be reflected in the developed analytical procedure as precautions or significant digits describing analytical conditions.

(viii) Test: Tests mean various tests described in general tests and official monographs in the Japanese Pharmacopoeia such as impurity tests and assay. They include sampling methods, specification limits and analytical procedures.

Table Lists of validation characteristics required to be evaluated in tests of each type

Type of test Validation characteristics	Type I	Type II		Type III
		Quantitation test	Limit test	
Accuracy/Trueness	—	+	—	+
Precision				
Repeatability	—	+	—	+
Intermediate precision	—	—*	—	—*
Reproducibility	—	+*	—	+*
Specificity**	+	+	+	+
Detection limit	—	—	+	—
Quantitation limit	—	+	—	—
Linearity	—	+	—	+
Range	—	+	—	+

— Usually need not to be evaluated.

+ Usually need to be evaluated.

* Either intermediate precision or reproducibility should be evaluated depending upon circumstances in which analytical procedures or tests are performed. The latter should be normally evaluated in the validation of analytical procedures proposed to be included in the Japanese Pharmacopoeia.

** The lack of the specificity of an analytical procedure may be compensated by other relevant analytical procedures

G2 Solid-state Properties

Laser Diffraction Measurement of Particle Size

This test is harmonized with the European Pharmacopoeia and the U.S. Pharmacopoeia.

The laser light diffraction technique used for the determination of particle-size distribution is based on the analysis of the diffraction pattern produced when particles are exposed to a beam of monochromatic light. Historically, the early laser diffraction instruments only used scattering at small angles. However, the technique has since been broadened to include laser light scattering in a wider range and application of the Mie theory, in addition to the Fraunhofer approximation and anomalous diffraction.

The technique cannot distinguish between scattering by single particles and scattering by clusters of primary particles, i.e. by agglomerates or aggregates. As most particulate samples contain agglomerates or aggregates and as the focus of interest is generally on the size distribution of primary particles, the clusters are usually dispersed into primary particles before measurement.

For non-spherical particles, an equivalent sphere-size distribution is obtained because the technique assumes spherical particles in its optical model. The resulting particle-size distribution may differ from those obtained by methods based on other physical principles (e.g. sedimentation, sieving).

This chapter provides guidance for the measurement of size distributions of particles in different dispersed systems, for example, powders, sprays, aerosols, suspensions, emulsions, and gas bubbles in liquids, through analysis of their angular light-scattering patterns. It does not address specific requirements of particle-size measurement of specific products.

1. Principle

A representative sample, dispersed at an adequate concentration in a suitable liquid or gas, is passed through a beam of monochromatic light, usually a laser. The light scattered by the particles at various angles is measured by a multi-element detector. Numerical values representing the scattering pattern are then recorded for subsequent analysis. These scattering pattern values are then transformed, using an appropriate optical model and mathematical procedure, to yield the proportion of total volume to a discrete number of size classes, forming a volumetric particle-size distribution.

2. Instrument

The instrument is located in an environment where it is not affected by electrical noise, mechanical vibrations, temperature fluctuations, humidity or direct bright light. An example of a set-up of a laser light diffraction instrument is given in Fig. 1. Other equipment may be used.

The instrument comprises a laser light source, beam processing optics, a sample measurement region (or cell), a Fourier lens, and a multi-element detector for measuring the scattered light pattern. A data system is also required for deconvolution of the scattering data into a volumetric size

distribution and associated data analysis and reporting.

The particles can enter the laser beam in 2 positions. In the conventional case the particles enter the parallel beam before the collecting lens and within its working distance. In so-called reversed Fourier optics the particles enter behind the collecting lens and thus, in a converging beam. The advantage of the conventional set-up is that a reasonable path length for the sample is allowed within the working distance of the lens. The second set-up allows only small path lengths but enables measurement of scattered light at larger angles, which is useful when submicron particles are present.

The interaction of the incident light beam and the ensemble of dispersed particles results in a scattering pattern with different light intensities at various angles. The total angular intensity distribution, consisting of both direct and scattered light, is then focused onto a multi-element detector by a lens or a series of lenses. These lenses create a scattering pattern that, within limits, does not depend on the location of the particles in the light beam. Hence, the continuous angular intensity distribution is converted into a discrete spatial intensity distribution on a set of detector elements.

It is assumed that the measured scattering pattern of the particle ensemble is identical to the sum of the patterns from all individual single scattering particles presented in random relative positions. Note that only a limited angular range of scattered light is collected by the lens(es) and, therefore, by the detector.

3. Development of the method

The measurement of particle size by laser diffraction can give reproducible data, even in the sub-micron region, provided the instrument used and the sample tested are carefully controlled to limit variability of the test conditions (e.g. dispersion medium, method of preparation of the sample dispersion).

Traditionally, the measurement of particle size using laser diffraction has been limited to particles in the range of approximately 0.1 μm to 3 mm. Because of recent advances in lens and equipment design, newer instruments are capable of exceeding this range routinely. With the validation report the user demonstrates the applicability of the method for its intended use.

3.1. Sampling

The sampling technique must be adequate to obtain a representative sample of a suitable volume for the particle-size measurement. Sample splitting techniques such as rotating riffler or the cone and quartering method may be applied.

3.2. Evaluation of the dispersion procedure

Inspect the sample to be analyzed, visually or with the aid of a microscope, to estimate its size range and particle shape. The dispersion procedure must be adjusted to the purpose of the measurement. The purpose may be such that it is preferable to deagglomerate clusters into primary particles as far as possible, or it may be desirable to retain clusters as intact as possible. In this sense, the particles of interest may be either primary particles or clusters.

For the development of a method it is highly advisable to check that comminution of the particles does not occur, and conversely, that dispersion of particles or clusters is satisfactory. This can usually be done by changing the dispersing energy and monitoring the change of the particle-size distribution. The measured size distribution must not change sig-

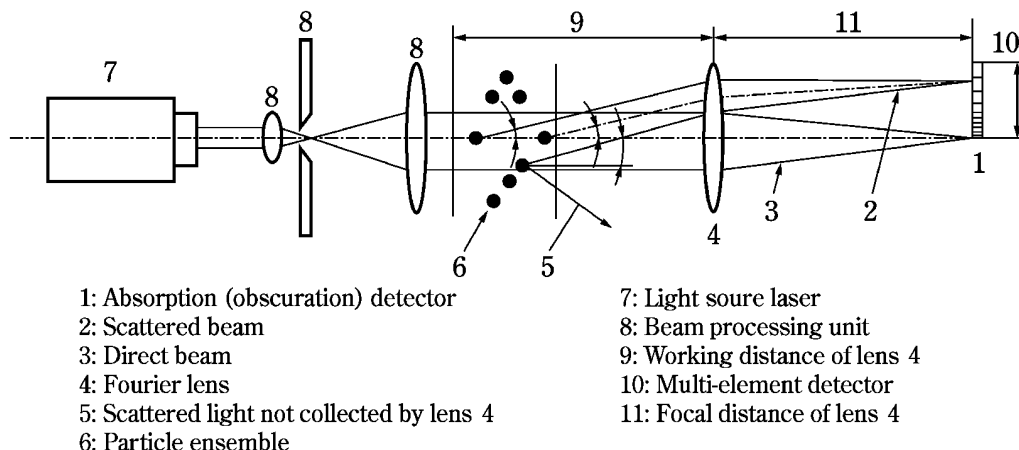

Fig. 1 Example of a set-up of a laser light diffraction instrument

nificantly when the sample is well dispersed and the particles are neither fragile nor soluble. Moreover, if the manufacturing process (e.g. crystallization, milling) of the material has changed, the applicability of the method must be verified (e.g. by microscopic comparison).

Sprays, aerosols and gas bubbles in a liquid should be measured directly, provided that their concentration is adequate, because sampling or dilution generally alters the particle-size distribution.

In other cases (such as emulsions, pastes and powders), representative samples may be dispersed in suitable liquids. Dispersing aids (wetting agents, stabilizers) and/or mechanical forces (e.g. agitation, sonication) are often applied for deagglomeration or deaggregation of clusters and stabilization of the dispersion. For these liquid dispersions, a recirculating system is most commonly used, consisting of an optical measuring cell, a dispersion bath usually equipped with stirrer and ultrasonic elements, a pump, and tubing. Non-recirculating, stirred cells are useful when only small amounts of a sample are available or when special dispersion liquids are used.

Dry powders can also be converted into aerosols through the use of suitable dry powder dispersers, which apply mechanical force for deagglomeration or deaggregation. Generally, the dispersers use the energy of compressed gas or the differential pressure of a vacuum to disperse the particles to an aerosol, which is blown through the measuring zone, usually into the inlet of a vacuum unit that collects the particles. However, for free flowing, coarser particles or granules the effect of gravity may be sufficient to disperse the particles adequately.

If the maximum particle size of the sample exceeds the measuring range of the instrument, the material that is too coarse can be removed by sieving and the mass and percentage of removed material are reported. However, after pre-sieving, note that the sample is no longer representative, unless otherwise proven.

3.3. Optimization of the liquid dispersion

Liquids, surfactants, and dispersing aids used to disperse powders must:

- (i) be transparent at the laser wavelength and practically free from air bubbles or particles;
- (ii) have a refractive index that differs from that of the

test material;

- (iii) be non-solvent of the test material (pure liquid or pre-filtered, saturated solution);
- (iv) not alter the size of the test materials (e.g. by solubility, solubility enhancement, or recrystallization effects);
- (v) favor easily formation and stability of the dispersion;
- (vi) be compatible with the materials used in the instrument (such as O-rings, gaskets, tubing, etc.);
- (vii) possess a suitable viscosity to facilitate recirculation, stirring and filtration.

Surfactants and/or dispersing aids are often used to wet the particles and to stabilize the dispersion. For weak acids and weak bases, buffering of the dispersing medium at low or high pH respectively can assist in identifying a suitable dispersant.

A preliminary check of the dispersion quality can be performed by visual or microscopic inspection. It is also possible to take fractional samples out of a well-mixed stock dispersion. Such stock dispersions are formed by adding a liquid to the sample while mixing it with, for example, a glass rod, a spatula or a vortex mixer. Care must be taken to ensure the transfer of a representative sample and that settling of larger particles does not occur. Therefore a sample paste is prepared or sampling is carried out quickly from a suspension maintained under agitation.

3.4. Optimization of the gas dispersion

For sprays and dry powder dispersions, a compressed gas free from oil, water and particles may be used. To remove such materials from the compressed gas, a dryer with a filter can be used. Any vacuum unit should be located away from the measurement zone, so that its output does not disturb the measurement.

3.5. Determination of the concentration range

In order to produce an acceptable signal-to-noise ratio in the detector, the particle concentration in the dispersion must exceed a minimum level. Likewise, it must be below a maximum level in order to avoid multiple scattering. The concentration range is influenced by the width of the laser beam, the path length of the measurement zone, the optical properties of the particles, and the sensitivity of the detector elements.

In view of the above, measurements must be performed at different particle concentrations to determine the appropri-

ate concentration range for any typical sample of material. (Note: in different instruments, particle concentrations are usually represented by differently scaled and differently named numbers, e.g. obscuration, optical concentration, proportional number of total mass).

3.6. Determination of the measuring time

The time of measurement, the reading time of the detector and the acquisition frequency is determined experimentally in accordance with the required precision. Generally, the time for measurement permits a large number of detector scans or sweeps at short time intervals.

3.7. Selection of an appropriate optical model

Most instruments use either the Fraunhofer or the Mie theory, though other approximation theories are sometimes applied for calculation of the scattering matrix. The choice of the theoretical model depends on the intended application and the different assumptions (size, absorbance, refractive index, roughness, crystal orientation, mixture, etc.) made for the test material. If the refractive index values (real and imaginary parts for the used wavelength) are not exactly known, then the Fraunhofer approximation or the Mie theory with a realistic estimate of the refractive index can be used. The former has the advantages that it is simple and it does not need refractive index values; the latter usually provides less-biased particle-size distributions for small particles. For instance, if the Fraunhofer model is used for samples containing an appreciable amount of small, transparent particles, a significantly larger amount of small particles may be calculated. In order to obtain traceable results, it is essential to document the refractive index values used, since small differences in the values assumed for the real and imaginary part of the complex refractive index may cause significant differences in the resulting particle-size distributions. Small values of the imaginary part of the refractive index (about $0.01 - 0.1i$) are often applied to allow the correction of the absorbance for the surface roughness of the particles. It should be noted, in general, that the optical properties of the substance to be tested, as well as the structure (e.g. shape, surface roughness and porosity) bear upon the final result.

3.8. Validation

Typically, the validity of a procedure may be assessed by the evaluation of its specificity, linearity, range, accuracy, precision and robustness. In particle-size analysis by laser light diffraction, specificity as defined by ICH is not applicable as it is not possible to discriminate different components into a sample, as is neither possible to discriminate between agglomerates from dispersed particles unless properly complemented by microscopic techniques. Exploring a linear relationship between concentration and response, or a mathematical model for interpolation, is not applicable to this procedure. Rather than evaluating linearity, this method requires the definition of a concentration range within which the result of the measurements does not vary significantly. Concentrations below that range produce an error due to a poor signal to noise ratio, while concentrations above that range produce an error due to multiple scattering. The range depends mostly in the instrument hardware. Accuracy should be confirmed through an appropriate instrument qualification and comparison with microscopy, while precision may be assessed by means of a repeatability determination.

The attainable repeatability of the method mainly depends on the characteristics of the material (milled/not milled,

robust/fragile, width of its size distribution, etc.), whereas the required repeatability depends on the purpose of the measurement. Mandatory limits cannot be specified in this chapter, as repeatabilities (different sample preparations) may vary appreciably from one substance to another. However, it is good practice to aim at acceptance criteria for repeatability such as $RSD (\%) \leq 10\% [n = 6]$ for any central value of the distribution (e.g. for x_{50}). Values at the sides of the distribution (e.g. x_{10} and x_{90}) are oriented towards less stringent acceptance criteria such as $RSD \leq 15\% [n = 6]$. Below $10 \mu\text{m}$, these values must be doubled. Robustness may be tested during the selection and optimization of the dispersion media and forces. The change of the dispersing energy may be monitored by the change in the particle-size distribution.

4. Measurement

4.1. Precautions

- (i) never look into the direct path of the laser beam or its reflections;
- (ii) earth all instrument components to prevent ignition of solvents or dust explosions;
- (iii) check the instrument set-up (e.g. warm-up, required measuring range and lens, appropriate working distance, position of the detector, no direct bright daylight);
- (iv) in the case of wet dispersions, avoid air bubbles, evaporation of liquid, schlieren or other inhomogeneities in the dispersion; similarly, avoid improper mass-flow from the disperser or turbulent air-flow in the case of dry dispersions; such effects can cause erroneous particle-size distributions.

4.2. Measurement of the light scattering of dispersed sample(s)

After proper alignment of the optical part of the instrument, a blank measurement of the particle-free dispersion medium must be performed using the same method as that used for the measurement of the sample. The background signal must be below an appropriate threshold. The detector data are saved in order to subtract them later from the data obtained with the sample. The sample dispersion is measured according to the developed method.

For each detector element, an average signal is calculated, sometimes together with its standard deviation. The magnitude of the signal from each detector element depends upon the detection area, the light intensity and the quantum efficiency. The co-ordinates (size and position) of the detector elements together with the focal distance of the lens determine the range of scattering angles for each element. Most instruments also measure the intensity of the central (unscattered) laser beam. The ratio of the intensity of a dispersed sample to that in its absence (the blank measurement) indicates the proportion of scattered light and hence the particle concentration.

4.3. Conversion of scattering pattern into particle-size distribution

This deconvolution step is the inverse of the calculation of a scattering pattern for a given particle-size distribution. The assumption of spherical particle shape is particularly important as most algorithms use the mathematical solution for scattering from spherical particles. Furthermore, the measured data always contain some random and systematic errors, which may vitiate the size distributions. Several mathematical procedures have been developed for use in the available instruments. They contain some weighting of devi-

ations between measured and calculated scattering patterns (e.g. least squares), some constraints (e.g. non-negativity for amounts of particles), and/or some smoothing of the size distribution curve.

The algorithms used are specific to each make and model of equipment, and are proprietary. The differences in the algorithms between different instruments may give rise to differences in the calculated particle-size distributions.

4.4. Replicates

The number of replicate measurements (with individual sample preparations) to be performed, depends on the required measurement precision. It is recommended to set this number in a substance-specific method.

5. Reporting of results

The particle-size distribution data are usually reported as cumulative undersize distribution and/or as density distribution by volume. The symbol x is used to denote the particle size, which in turn is defined as the diameter of a volume-equivalent sphere. $Q3(x)$ denotes the volume fraction undersize at the particle size x . In a graphical representation, x is plotted on the abscissa and the dependent variable $Q3$ on the ordinate. Most common characteristic values are calculated from the particle-size distribution by interpolation. The particle sizes at the undersize values of 10%, 50%, and 90% (denoted as x_{10} , x_{50} , and x_{90} respectively) are frequently used. x_{50} is also known as the median particle size. It is recognized that the symbol d is also widely used to designate the particle size, thus the symbol x may be replaced by d .

Moreover, sufficient information must be documented about the sample, the sample preparation, the dispersion conditions, and the cell type. As the results depend on the particular instrument, data analysis program, and optical model used, these details must also be documented.

6. Control of the instrument performance

Use the instrument according to the manufacturer's instructions and carry out the prescribed qualifications at an appropriate frequency, according to the use of the instrument and substances to be tested.

6.1. Calibration

Laser diffraction systems, although assuming idealized properties of the particles, are based on first principles of laser light scattering. Thus, calibration in the strict sense is not required. However, it is still necessary to confirm that the instrument is operating correctly. This can be undertaken using any certified reference material that is acceptable in industrial practice. The entire measurement procedure is examined, including sample collection, sample dispersion, sample transport through the measuring zone, measurement, and the deconvolution procedure. It is essential that the total operational procedure is fully described.

The preferred certified reference materials consist of spherical particles of a known distribution. They must be certified as to the mass-percentage size distribution by an absolute technique, if available, and used in conjunction with an agreed, detailed operation procedure. It is essential that the real and imaginary parts of the complex refractive index of the material are indicated if the Mie theory is applied in data analysis. The representation of the particle-size distribution by volume will equal that of the distribution by mass, provided that the density of the particles is the same for all size fractions.

The response of a laser diffraction instrument is consi-

dered to meet the requirements if the mean value of x_{50} from at least 3 independent measurements does not deviate by more than 3% from the certified range of values of the certified reference material. The mean values for x_{10} and x_{90} must not deviate by more than 5% from the certified range of values. Below 10 μm , these values must be doubled.

Although the use of materials consisting of spherical particles is preferable, non-spherical particles may also be employed. Preferably, these particles have certified or typical values from laser diffraction analysis performed according to an agreed, detailed operating procedure. The use of reference values from methods other than laser diffraction may cause a significant bias. The reason for this bias is that the different principles inherent in the various methods may lead to different sphere-equivalent diameters for the same non-spherical particle.

Although the use of certified reference materials is preferred, other well-defined reference materials may also be employed. They consist of substances of typical composition and particle-size distribution for a specified class of substances. Their particle-size distribution has proven to be stable over time. The results must comply with previously determined data, with the same precision and bias as for the certified reference material.

6.2. Qualification of the system

In addition to the calibration, the performance of the instrument must be qualified at regular time intervals or as frequently as appropriate. This can be undertaken using any suitable reference material as mentioned in the previous paragraph.

The qualification of the system is based on the concept that the equipment, electronics, software and analytical operations constitute an integral system, which can be evaluated as an entity. Thus the entire measurement procedure is examined, including sample collection, sample dispersion, sample transport through the measuring zone, and the measurement and deconvolution procedure. It is essential that the total operational procedure is fully described.

In general, unless otherwise specified in the individual monograph, the response of a laser diffraction instrument is considered to meet the requirements if the x_{50} value does not deviate by more than 10% from the range of values of the reference material. If optionally the values at the sides of the distribution are evaluated (e.g. x_{10} and x_{90}), then these values must not deviate by more than 15% from the certified range of values. Below 10 μm , these values must be doubled.

Note 1: For calibration of the instrument stricter requirements are laid down in 6.1. Calibration.

Note 2: Laser Diffraction Measurement of Particle Size complies with ISO13320-1 (1999) and 9276-1 (1998).

Powder Fineness

This classification is harmonized with the European Pharmacopoeia and the U.S. Pharmacopoeia.

A simple descriptive classification of powder fineness is provided in this chapter. Sieving is most suitable where a majority of the particles are larger than about 75 μm , although it can be used for some powders having smaller particle sizes where the method can be validated. Light

diffraction is also a widely used technique for measuring the size of a wide range of particles.

Where the cumulative distribution has been determined by analytical sieving or by application of other methods, particle size may be characterized in the following manner:

x_{90} : particle size corresponding to 90% of the cumulative undersize distribution

x_{50} : median particle size (ie: 50% of the particles are smaller and 50% of the particles are larger)

x_{10} : particle size corresponding to 10% of the cumulative undersize distribution

It is recognized that the symbol d is also widely used to designate these values. Therefore, the symbols d_{90} , d_{50} , d_{10} may be used.

The following parameters may be defined based on the cumulative distribution.

$Q_r(x)$: cumulative distribution of particles with a dimension less than or equal to x where the subscript r reflects the distribution type

r	Distribution type
0	Number
1	Length
2	Area
3	Volume

Therefore, by definition:

$$Q_r(x) = 0.90 \text{ when } x = x_{90}$$

$$Q_r(x) = 0.50 \text{ when } x = x_{50}$$

$$Q_r(x) = 0.10 \text{ when } x = x_{10}$$

An alternative but less informative method of classifying powder fineness is by use of the descriptive terms in the following table.

Classification of powders by fineness		
Descriptive term	x_{50} (μm)	Cumulative distribution by volume basis, $Q_3(x)$
Coarse	> 355	$Q_3(355) < 0.50$
Moderately fine	180–355	$Q_3(180) < 0.50$ and $Q_3(355) \geq 0.50$
Fine	125–180	$Q_3(125) < 0.50$ and $Q_3(180) \geq 0.50$
Very fine	≤ 125	$Q_3(125) \geq 0.50$

Powder Flow

This test is harmonized with the European Pharmacopoeia and the U.S. Pharmacopoeia.

The widespread use of powders in the pharmaceutical industry has generated a variety of methods for characterizing powder flow. Not surprisingly, scores of references appear in

the pharmaceutical literature, attempting to correlate the various measures of powder flow to manufacturing properties. The development of such a variety of test methods was inevitable; powder behavior is multifaceted and thus complicates the effort to characterize powder flow. The purpose of this chapter is to review the methods for characterizing powder flow that have appeared most frequently in the pharmaceutical literature. In addition, while it is clear that no single and simple test method can adequately characterize the flow properties of pharmaceutical powders, this chapter proposes the standardization of test methods that may be valuable during pharmaceutical development.

Four commonly reported methods for testing powder flow are (1) angle of repose, (2) compressibility index or Hausner ratio, (3) flow rate through an orifice, and (4) shear cell. In addition, numerous variations of each of these basic methods are available. Given the number of test methods and variations, standardizing the test methodology, where possible, would be advantageous.

With this goal in mind, the most frequently used methods are discussed below. Important experimental considerations are identified and recommendations are made regarding standardization of the methods. In general, any method of measuring powder flow should be practical, useful, reproducible, sensitive, and yield meaningful results. It bears repeating that no one simple powder flow method will adequately or completely characterize the wide range of flow properties experienced in the pharmaceutical industry. An appropriate strategy may well be the use of multiple standardized test methods to characterize the various aspects of powder flow as needed by the pharmaceutical scientist.

1. Angle of repose

The angle of repose has been used in several branches of science to characterize the flow properties of solids. Angle of repose is a characteristic related to interparticulate friction, or resistance to movement between particles. Angle of repose test results are reported to be very dependent upon the method used. Experimental difficulties arise due to segregation of material and consolidation or aeration of the powder as the cone is formed. Despite its difficulties, the method continues to be used in the pharmaceutical industry, and a number of examples demonstrating its value in predicting manufacturing problems appear in the literature.

The angle of repose is the constant, three-dimensional angle (relative to the horizontal base) assumed by a cone-like pile of material formed by any of several different methods (described briefly below).

1.1. Basic methods for angle of repose

A variety of angle of repose test methods are reported in the literature. The most common methods for determining the static angle of repose can be classified based on two important experimental variables:

(i) The height of the "funnel" through which the powder passes may be fixed relative to the base, or the height may be varied as the pile forms.

(ii) The base upon which the pile forms may be of fixed diameter or the diameter of the powder cone may be allowed to vary as the pile forms.

1.2. Variations in angle of repose methods

In addition to the above methods, variations of them have been used to some extent.

(i) Drained angle of repose: This is determined by

allowing an excess quantity of material positioned above a fixed diameter base to "drain" from the container. Formation of a cone of powder on the fixed diameter base allows determination of the drained angle of repose.

(ii) Dynamic angle of repose: This is determined by filling a cylinder (with a clear, flat cover on one end) and rotating it at a specified speed. The dynamic angle of repose is the angle (relative to the horizontal) formed by the flowing powder. The internal angle of kinetic friction is defined by the plane separating those particles sliding down the top layer of the powder and those particles that are rotating with the drum (with roughened surface).

1.3. Angle of repose general scale of flowability

While there is some variation in the qualitative description of powder flow using the angle of repose, much of the pharmaceutical literature appears to be consistent with the classification by Carr¹⁾, which is shown in Table 1. There are examples of formulations with an angle of repose in the range of 40 to 50 degrees that manufactured satisfactorily. When the angle of repose exceeds 50 degrees, the flow is rarely acceptable for manufacturing purposes.

Table 1 Flow properties and corresponding angles of repose¹⁾

Flow property		Angle of repose (degrees)
Excellent		25 - 30
Good		31 - 35
Fair	aid not needed	36 - 40
Passable	may hang up	41 - 45
Poor	most agitate, vibrate	46 - 55
Very poor		56 - 65
Very, very poor		> 66

1.4. Experimental considerations for angle of repose

Angle of repose is not an intrinsic property of the powder, that is to say, it is very much dependent upon the method used to form the cone of powder. On this subject, the existing literature raises these important considerations:

(i) The peak of the cone of powder can be distorted by the impact of powder from above. By carefully building the powder cone, the distortion caused by impact can be minimized.

(ii) The nature of the base upon which the powder cone is formed influences the angle of repose. It is recommended that the powder cone be formed on a "common base", which can be achieved by forming the cone of powder on a layer of powder. This can be done by using a base of fixed diameter with a protruding outer edge to retain a layer of powder upon which the cone is formed.

1.5. Recommended procedure for angle of repose

Form the angle of repose on a fixed base with a retaining lip to retain a layer of powder on the base. The base should be free of vibration. Vary the height of the funnel to carefully build up a symmetrical cone of powder. Care should be taken to prevent vibration as the funnel is moved. The funnel height should be maintained approximately 2 - 4 cm from the top of the powder pile as it is being formed in order to minimize the impact of falling powder on the tip of the cone. If a symmetrical cone of powder cannot be successful-

ly or reproducibly prepared, this method is not appropriate. Determine the angle of repose by measuring the height of the cone of powder and calculating the angle of repose, α , from the following equation:

$$\tan \alpha = \text{height}/(\text{base} \times 0.5)$$

2. Compressibility index and Hausner ratio

In recent years the compressibility index and the closely related Hausner ratio have become the simple, fast and popular methods of predicting powder flow characteristics. The compressibility index has been proposed as an indirect measure of bulk density, size and shape, surface area, moisture content, and cohesiveness of materials because all of these can influence the observed compressibility index. The compressibility index and the Hausner ratio are determined by measuring both the bulk volume and tapped volume of a powder.

2.1. Basic methods for compressibility index and Hausner ratio

While there are some variations in the method of determining the compressibility index and Hausner ratio, the basic procedure is to measure (1) the unsettled apparent volume, V_o , and (2) the final tapped volume, V_t , of the powder after tapping the material until no further volume changes occur. The compressibility index and the Hausner ratio are calculated as follows:

$$\text{Compressibility Index} = (V_o - V_t)/V_o \times 100$$

$$\text{Hausner Ratio} = V_o/V_t$$

Alternatively, the compressibility index and Hausner ratio may be calculated using measured values for bulk density (ρ_{bulk}) and tapped density (ρ_{tapped}) as follows:

$$\text{Compressibility Index} = (\rho_{\text{tapped}} - \rho_{\text{bulk}})/\rho_{\text{tapped}} \times 100$$

$$\text{Hausner Ratio} = \rho_{\text{tapped}}/\rho_{\text{bulk}}$$

In a variation of these methods, the rate of consolidation is sometimes measured rather than, or in addition to, the change in volume that occurs on tapping. For the compressibility index and the Hausner ratio, the generally accepted scale of flowability is given in Table 2.

Table 2 Scale of flowability¹⁾

Compressibility index (%)	Flow character	Hausner ratio
≤ 10	Excellent	1.00 - 1.11
11 - 15	Good	1.12 - 1.18
16 - 20	Fair	1.19 - 1.25
21 - 25	Passable	1.26 - 1.34
26 - 31	Poor	1.35 - 1.45
32 - 37	Very poor	1.46 - 1.59
> 38	Very, very poor	> 1.60

2.2. Experimental considerations for the compressibility index and Hausner ratio

Compressibility index and Hausner ratio are not intrinsic properties of the powder, that is to say, they are dependent upon the methodology used. The existing literature points out several important considerations affecting the determination of the (1) unsettled apparent volume, V_o , (2) the final tapped volume, V_t , (3) the bulk density, ρ_{bulk} , and (4) the tapped density, ρ_{tapped} :

- (i) The diameter of the cylinder used
- (ii) The number of times the powder is tapped to achieve the tapped density
- (iii) The mass of material used in the test
- (iv) Rotation of the sample during tapping

2.3. Recommended procedure for compressibility index and Hausner ratio

Use a 250-mL volumetric cylinder with a test sample weight of 100 g. Smaller weights and volumes may be used, but variations in the method should be described with the results. An average of three determinations is recommended.

3. Flow through an orifice

The flow rate of a material depends upon many factors, some of which are particle-related and some related to the process. Monitoring the rate of flow of material through an orifice has been proposed as a better measure of powder flowability. Of particular significance is the utility of monitoring flow continuously since pulsating flow patterns have been observed even for free flowing materials. Changes in flow rate as the container empties can also be observed. Empirical equations relating flow rate to the diameter of the opening, particle size, and particle density have been determined. However, determining the flow rate through an orifice is useful only with free-flowing materials.

The flow rate through an orifice is generally measured as the mass per time flowing from any of a number of types of containers (cylinders, funnels, hoppers). Measurement of the flow rate can be in discrete increments or continuous.

3.1. Basic methods for flow through an orifice

There are a variety of methods described in the literature. The most common for determining the flow rate through an orifice can be classified based on three important experimental variables:

- (1) The type of container used to contain the powder. Common containers are cylinders, funnels and hoppers from production equipment.
- (2) The size and shape of the orifice used. The orifice diameter and shape are critical factors in determining powder flow rate.
- (3) The method of measuring powder flow rate. Flow rate can be measured continuously using an electronic balance and with some sort of recording device (strip chart recorder, computer). It can also be measured in discrete samples (for example, the time it takes for 100 g of powder to pass through the orifice to the nearest tenth of a second or the amount of powder passing through the orifice in 10 seconds to the nearest tenth of a gram).

3.2. Variations in methods for flow through an orifice

Either mass flow rate or volume flow rate can be determined. Mass flow rate is the easier of the methods, but it biases the results in favor of high-density materials. Since die fill is volumetric, determining volume flow rate may be preferable. A vibrator is occasionally attached to facilitate flow from the container, however, this appears to complicate interpretation of results. A moving orifice device has been proposed to more closely simulate rotary press conditions. The minimum diameter orifice through which powder flows can also be identified.

3.3. General scale of flowability for flow through an orifice

No general scale is available because flow rate is critically dependent on the method used to measure it. Comparison

between published results is difficult.

3.4. Experimental considerations for flow through an orifice

Flow rate through an orifice is not an intrinsic property of the powder. It is very much dependent upon the methodology used. The existing literature points out several important considerations affecting these methods:

- (i) The diameter and shape of the orifice
- (ii) The type of container material (metal, glass, plastic)
- (iii) The diameter and height of the powder bed.

3.5. Recommended procedure for flow through an orifice

Flow rate through an orifice can be used only for materials that have some capacity to flow. It is not useful for cohesive materials. Provided that the height of the powder bed (the 'head' of powder) is much greater than the diameter of the orifice, the flow rate is virtually independent of the powder head. Use a cylinder as the container because the cylinder material should have little effect on flow. This configuration results in flow rate being determined by the movement of powder over powder rather than powder along the wall of the container. Powder flow rate often increases when the height of the powder column is less than two times the diameter of the column. The orifice should be circular and the cylinder should be free of vibration. General guidelines for dimensions of the cylinder are as follows:

- (i) Diameter of opening >6 times the diameter of the particles
- (ii) Diameter of the cylinder >2 times the diameter of the opening

Use of a hopper as the container may be appropriate and representative of flow in a production situation. It is not advisable to use a funnel, particularly one with a stem, because flow rate will be determined by the size and length of the stem as well as the friction between the stem and the powder. A truncated cone may be appropriate, but flow will be influenced by the powder-wall friction coefficient, thus, selection of an appropriate construction material is important.

For the opening in the cylinder, use a flat-faced bottom plate with the option to vary orifice diameter to provide maximum flexibility and better ensure a powder-over-powder flow pattern. Rate measurement can be either discrete or continuous. Continuous measurement using an electronic balance can more effectively detect momentary flow rate variations.

4. Shear cell methods

In an effort to put powder flow studies and hopper design on a more fundamental basis, a variety of powder shear testers and methods that permit more thorough and precisely defined assessment of powder flow properties have been developed. Shear cell methodology has been used extensively in the study of pharmaceutical materials. From these methods, a wide variety of parameters can be obtained, including the yield loci representing the shear stress-shear strain relationship, the angle of internal friction, the unconfined yield strength, the tensile strength, and a variety of derived parameters such as the flow factor and other flowability indices. Because of the ability to more precisely control experimental parameters, flow properties can also be determined as a function of consolidation load, time, and other environmental conditions. The methods have been successfully used to determine critical hopper and bin parameters.

4.1. Basic methods for shear cell

One type of shear cell is the cylindrical shear cell which is split horizontally, forming a shear plane between the lower stationary base and the upper movable portion of the shear cell ring. After powder bed consolidation in the shear cell (using a well-defined procedure), the force necessary to shear the powder bed by moving the upper ring is determined. Annular shear cell designs offer some advantages over the cylindrical shear cell design, including the need for less material. A disadvantage, however, is that because of its design, the powder bed is not sheared as uniformly because material on the outside of the annulus is sheared more than material in the inner region. A third type of shear cell (plate-type) consists of a thin sandwich of powder between a lower stationary rough surface and an upper rough surface that is moveable.

All of the shear cell methods have their advantages and disadvantages, but a detailed review is beyond the scope of this chapter. As with the other methods for characterizing powder flow, many variations are described in the literature. A significant advantage of shear cell methodology in general is a greater degree of experimental control. The methodology generally is rather time-consuming and requires significant amounts of material and a well-trained operator.

4.2. Recommendations for shear cell

The many existing shear cell configurations and test methods provide a wealth of data and can be used very effectively to characterize powder flow. They are also helpful in the design of equipment such as hoppers and bins.

Because of the diversity of available equipment and experimental procedures, no specific recommendations regarding methodology are presented in this chapter. It is recommended that the results of powder flow characterization using shear cell methodology include a complete description of equipment and methodology used.

References

- 1) Carr R.L.: Evaluating flow properties of solids. *Chem. Eng.* 1965; 72: 163-168.

Solid and Particle Densities

Density of a solid or a powder as a state of aggregation has different definitions depending on the way of including of the interparticulate and intraparticulate voids that exist between the particles or inside the powder. Different figures are obtained in each case, and there are different practical meanings. Generally, there are three levels of definitions of the solid or powder density.

(1) Crystal density: It is assumed that the system is homogeneous with no intraparticulate void. Crystal density is also called true density.

(2) Particle density: The sealed pores or the experimentally non-accessible open pores is also included as a part of the volumes of the solid or the powder.

(3) Bulk density: The interparticulate void formed in the powder bed is also included as a part of the volumes of the solid or the powder. Bulk density is also called apparent density. Generally, the powder densities at loose packing and at tapping are defined as the bulk density and the tapped density, respectively.

Generally, the densities of liquid or gas are affected only by temperature and pressure, but the solid or powder density is affected by the state of aggregation of the molecules or the particles. Therefore, the solid or powder densities naturally vary depending on crystal structure or crystallinity of the substance concerned, and also varies depending on the method of preparation or handling if the sample is amorphous form or partially amorphous. Consequently, even in a case that two solids or powders are chemically identical, it may be possible that the different figures of density are obtained if their crystal structures are different. As the solid or powder particle densities are important physical properties for the powdered pharmaceutical drugs or the powdered raw materials of drugs, the Japanese Pharmacopoeia specifies each density determination as "Powder Particle Density Determination" for the particle density and as "Determination of Bulk and Tapped Densities" for the bulk density.

The solid or powder densities are expressed in mass per unit volume (kg/m^3), and generally expressed in g/cm^3 ($1 \text{ g/cm}^3 = 1000 \text{ kg/m}^3$).

Crystal Density

The crystal density of a substance is the average mass per unit volume, exclusive of all voids that are not a fundamental part of the molecular packing arrangement. It is an intrinsic property concerning the specific crystal structure of the substance, and is not affected by the method of determination. The crystal density can be determined either by calculation or by simple measurement.

- A. The calculated crystal density is obtained using:
 - 1) For example, the crystallographic data (volume and composition of the unit cell) obtained by indexing the perfect crystal X-ray diffraction data from single crystal or the powder X-ray diffraction data.
 - 2) Molecular mass of the substance.
- B. The measured crystal density is obtained as the mass to volume ratio after measuring the single crystal mass and volume.

Particle Density

The particle density takes account both the crystal density and the intraparticulate porosity (sealed and/or experimentally non-accessible open pores) as a part of the particle volume. The particle density depends on the value of the volume determined, and the volume in turn depends on the method of measurement. Particle density can be determined either by gas displacement pycnometry or mercury porosimetry, but the Japanese Pharmacopoeia specifies the pycnometry as the "Powder Particle Density Determination".

- A. The pycnometric density is obtained by assuming that the volume of the gas displaced, which is measured with the gas displacement pycnometer, is equivalent to that of a known mass of the powder. In pycnometric density measurements, any volume with the open pores accessible to the gas is not included as a part of volume of the powder, but the sealed pores or pores inaccessible to the gas is included as a part of the volume of the powder. Due to the high diffusivity of helium which can penetrate to most open pores, it is recommendable as the measurement gas of particle density. Therefore, the pycnometric particle density of a finely milled powder is generally not very different from the crystal density. Hence, the particle density by this method is the best estimate of the true density of an amorphous or partially

crystalline sample, and can be widely used for manufacturing control of the processed pharmaceutical powder samples.

- B. The mercury porosimetric density is also called granular density. This method also includes the sealed pores as a part of the volumes of the solid or the powder, but excludes the volume only from the open pores larger than some size limit. This pore size limit or minimal access diameter depends on the maximal mercury intrusion pressure applied during the measurement and under normal operating pressure, the mercury does not penetrate the finest pores accessible to helium. Since this method is capable of measuring the density which corresponds to the pore size limit at each mercury intrusion pressure, the various granular densities can be obtained from one sample.

Bulk Density and Tapped Density

The bulk density of a powder includes the contribution of interparticulate void volume as a part of the volume of the powder. Therefore, the bulk density depends on both the powder particle density and the space arrangement of particles in the powder bed. Further, since the slightest disturbance of the bed may result in variation of the space arrangement, it is often very difficult to determine the bulk density with good reproducibility. Therefore, it is essential to specify how the determination was made upon reporting the bulk density.

The Japanese Pharmacopoeia specifies "Determination of Bulk and Tapped Densities".

- A. The bulk density is determined by measuring the apparent volume of a known mass of powder sample that has been passed through a screen in a graduated cylinder (constant mass method). Separately, the Pharmacopoeia specifies the method of determining bulk density by measuring the mass of powder in a vessel having a known volume (constant volume method).
- B. The tapped density is obtained by mechanically tapping a measuring cylinder containing a powder sample. After determining the initial bulk volume, carry out tapping under a fixed measurement condition (tapping rate and drop height), and the measurement is carried out repeatedly until the bulk volume variation obtained at consecutive two measurements is within an acceptable range (constant mass method). Separately, the Pharmacopoeia specifies the method of determining the tapped density by measuring the mass of a fixed volume of the tapped powder (constant volume method).

G3 Biotechnological/Biological Products

Amino Acid Analysis

This test is harmonized with the European Pharmacopoeia and the U.S. Pharmacopoeia.

Amino acid analysis refers to the methodology used to determine the amino acid composition or content of proteins, peptides, and other pharmaceutical preparations. Proteins and peptides are macromolecules consisting of covalently

bonded amino acid residues organized as a linear polymer. The sequence of the amino acids in a protein or peptide determines the properties of the molecule. Proteins are considered large molecules that commonly exist as folded structures with a specific conformation, while peptides are smaller and may consist of only a few amino acids. Amino acid analysis can be used to quantify protein and peptides, to determine the identity of proteins or peptides based on their amino acid composition, to support protein and peptide structure analysis, to evaluate fragmentation strategies for peptide mapping, and to detect atypical amino acids that might be present in a protein or peptide. It is necessary to hydrolyze a protein/peptide to its individual amino acid constituents before amino acid analysis. Following protein/peptide hydrolysis, the amino acid analysis procedure can be the same as that practiced for free amino acids in other pharmaceutical preparations. The amino acid constituents of the test sample are typically derivatized for analysis.

Apparatus

Methods used for amino acid analysis are usually based on a chromatographic separation of the amino acids present in the test sample. Current techniques take advantage of the automated chromatographic instrumentation designed for analytical methodologies. An amino acid analysis instrument will typically be a low-pressure or high-pressure liquid chromatograph capable of generating mobile phase gradients that separate the amino acid analytes on a chromatographic column. The instrument must have postcolumn derivatization capability, unless the sample is analyzed using pre-column derivatization. The detector is usually an ultraviolet-visible or fluorescence detector depending on the derivatization method used. A recording device (e.g., integrator) is used for transforming the analog signal from the detector and for quantitation. It is preferred that instrumentation be dedicated particularly for amino acid analysis.

General Precautions

Background contamination is always a concern for the analyst in performing amino acid analysis. High purity reagents are necessary (e.g., low purity hydrochloric acid can contribute to glycine contamination). Analytical reagents are changed routinely every few weeks using only high-pressure liquid chromatography (HPLC) grade solvents. Potential microbial contamination and foreign material that might be present in the solvents are reduced by filtering solvents before use, keeping solvent reservoirs covered, and not placing amino acid analysis instrumentation in direct sunlight.

Laboratory practices can determine the quality of the amino acid analysis. Place the instrumentation in a low traffic area of the laboratory. Keep the laboratory clean. Clean and calibrate pipets according to a maintenance schedule. Keep pipet tips in a covered box; the analysts may not handle pipet tips with their hands. The analysts may wear powder-free latex or equivalent gloves. Limit the number of times a test sample vial is opened and closed because dust can contribute to elevated levels of glycine, serine, and alanine.

A well-maintained instrument is necessary for acceptable amino acid analysis results. If the instrument is used on a routine basis, it is to be checked daily for leaks, detector and lamp stability, and the ability of the column to maintain resolution of the individual amino acids. Clean or replace all instrument filters and other maintenance items on a routine

schedule.

Reference Standard Material

Acceptable amino acid standards are commercially available for amino acid analysis and typically consist of an aqueous mixture of amino acids. When determining amino acid composition, protein or peptide standards are analyzed with the test material as a control to demonstrate the integrity of the entire procedure. Highly purified bovine serum albumin has been used as a protein standard for this purpose.

Calibration of Instrumentation

Calibration of amino acid analysis instrumentation typically involves analyzing the amino acid standard, which consists of a mixture of amino acids at a number of concentrations, to determine the response factor and range of analysis for each amino acid. The concentration of each amino acid in the standard is known. In the calibration procedure, the analyst dilutes the amino acid standard to several different analyte levels within the expected linear range of the amino acid analysis technique. Then, replicates at each of the different analyte levels can be analyzed. Peak areas obtained for each amino acid are plotted versus the known concentration for each of the amino acids in the standard dilution. These results will allow the analyst to determine the range of amino acid concentrations where the peak area of a given amino acid is an approximately linear function of the amino acid concentration. It is important that the analyst prepare the samples for amino acid analysis so that they are within the analytical limits (e.g., linear working range) of the technique employed in order to obtain accurate and repeatable results.

Four to six amino acid standard levels are analyzed to determine a response factor for each amino acid. The response factor is calculated as the average peak area or peak height per nmol of amino acid present in the standard. A calibration file consisting of the response factor for each amino acid is prepared and used to calculate the concentration of each amino acid present in the test sample. This calculation involves dividing the peak area corresponding to a given amino acid by the response factor for that amino acid to give the nmol of the amino acid. For routine analysis, a single-point calibration may be sufficient; however, the calibration file is updated frequently and tested by the analysis of analytical controls to ensure its integrity.

Repeatability

Consistent high quality amino acid analysis results from an analytical laboratory require attention to the repeatability of the assay. During analysis of the chromatographic separation of the amino acids or their derivatives, numerous peaks can be observed on the chromatogram that correspond to the amino acids. The large number of peaks makes it necessary to have an amino acid analysis system that can repeatedly identify the peaks based on retention time and integrate the peak areas for quantitation. A typical repeatability evaluation involves preparing a standard amino acid solution and analyzing many replicates (i.e., six analyses or more) of the same standard solution. The relative standard deviation (RSD) is determined for the retention time and integrated peak area of each amino acid. An evaluation of the repeatability is expanded to include multiple assays conducted over several days by different analysts. Multiple assays include the preparation of standard dilutions from starting materials

to determine the variation due to sample handling. Often the amino acid composition of a standard protein (e.g., bovine serum albumin) is analyzed as part of the repeatability evaluation. By evaluating the replicate variation (i.e., RSD), the laboratory can establish analytical limits to ensure that the analyses from the laboratory are under control. It is desirable to establish the lowest practical variation limits to ensure the best results. Areas to focus on to lower the variability of the amino acid analysis include sample preparation, high background spectral interference due to quality of reagents and/or laboratory practices, instrument performance and maintenance, data analysis and interpretation, and analyst performance and habits. All parameters involved are fully investigated in the scope of the validation work.

Sample Preparation

Accurate results from amino acid analysis require purified protein and peptide samples. Buffer components (e.g., salts, urea, detergents) can interfere with the amino acid analysis and are removed from the sample before analysis. Methods that utilize postcolumn derivatization of the amino acids are generally not affected by buffer components to the extent seen with precolumn derivatization methods. It is desirable to limit the number of sample manipulations to reduce potential background contamination, to improve analyte recovery, and to reduce labor. Common techniques used to remove buffer components from protein samples include the following methods: (1) injecting the protein sample onto a reversed-phase HPLC system, eluting the protein with a volatile solvent containing a sufficient organic component, and drying the sample in a vacuum centrifuge; (2) dialysis against a volatile buffer or water; (3) centrifugal ultrafiltration for buffer replacement with a volatile buffer or water; (4) precipitating the protein from the buffer using an organic solvent (e.g., acetone); and (5) gel filtration.

Internal Standards

It is recommended that an internal standard be used to monitor physical and chemical losses and variations during amino acid analysis. An accurately known amount of internal standard can be added to a protein solution prior to hydrolysis. The recovery of the internal standard gives the general recovery of the amino acids of the protein solution. Free amino acids, however, do not behave in the same way as protein-bound amino acids during hydrolysis because their rates of release or destruction are variable. Therefore, the use of an internal standard to correct for losses during hydrolysis may give unreliable results. It will be necessary to take this point under consideration when interpreting the results. Internal standards can also be added to the mixture of amino acids after hydrolysis to correct for differences in sample application and changes in reagent stability and flow rates. Ideally, an internal standard is an unnaturally occurring primary amino acid that is commercially available and inexpensive. It should also be stable during hydrolysis, its response factor should be linear with concentration, and it needs to elute with a unique retention time without overlapping other amino acids. Commonly used amino acid standards include norleucine, nitrotyrosine, and α -aminobutyric acid.

Protein Hydrolysis

Hydrolysis of protein and peptide samples is necessary for amino acid analysis of these molecules. The glassware used

for hydrolysis must be very clean to avoid erroneous results. Glove powders and fingerprints on hydrolysis tubes may cause contamination. To clean glass hydrolysis tubes, boil tubes for 1 hour in 1 mol/L hydrochloric acid or soak tubes in concentrated nitric acid or in a mixture of concentrated hydrochloric acid and concentrated nitric acid (1:1). Clean hydrolysis tubes are rinsed with high-purity water followed by a rinse with HPLC grade methanol, dried overnight in an oven, and stored covered until use. Alternatively, pyrolysis of clean glassware at 500°C for 4 hours may also be used to eliminate contamination from hydrolysis tubes. Adequate disposable laboratory material can also be used.

Acid hydrolysis is the most common method for hydrolyzing a protein sample before amino acid analysis. The acid hydrolysis technique can contribute to the variation of the analysis due to complete or partial destruction of several amino acids. Tryptophan is destroyed; serine and threonine are partially destroyed; methionine might undergo oxidation; and cysteine is typically recovered as cystine (but cystine recovery is usually poor because of partial destruction or reduction to cysteine). Application of adequate vacuum (\leq less than 200 μm of mercury or 26.7 Pa) or introduction of an inert gas (argon) in the headspace of the reaction vessel can reduce the level of oxidative destruction. In peptide bonds involving isoleucine and valine the amido bonds of Ile-Ile, Val-Val, Ile-Val, and Val-Ile are partially cleaved; and asparagine and glutamine are deamidated, resulting in aspartic acid and glutamic acid, respectively. The loss of tryptophan, asparagine, and glutamine during an acid hydrolysis limits quantitation to 17 amino acids. Some of the hydrolysis techniques described are used to address these concerns. Some of the hydrolysis techniques described (i.e., *Methods 4-11*) may cause modifications to other amino acids. Therefore, the benefits of using a given hydrolysis technique are weighed against the concerns with the technique and are tested adequately before employing a method other than acid hydrolysis.

A time-course study (i.e., amino acid analysis at acid hydrolysis times of 24, 48, and 72 hours) is often employed to analyze the starting concentration of amino acids that are partially destroyed or slow to cleave. By plotting the observed concentration of labile amino acids (i.e., serine and threonine) versus hydrolysis time, the line can be extrapolated to the origin to determine the starting concentration of these amino acids. Time-course hydrolysis studies are also used with amino acids that are slow to cleave (e.g., isoleucine and valine). During the hydrolysis time course, the analyst will observe a plateau in these residues. The level of this plateau is taken as the residue concentration. If the hydrolysis time is too long, the residue concentration of the sample will begin to decrease, indicating destruction by the hydrolysis conditions.

An acceptable alternative to the time-course study is to subject an amino acid calibration standard to the same hydrolysis conditions as the test sample. The amino acid in free form may not completely represent the rate of destruction of labile amino acids within a peptide or protein during the hydrolysis. This is especially true for peptide bonds that are slow to cleave (e.g., Ile-Val bonds). However, this technique will allow the analyst to account for some residue destruction. Microwave acid hydrolysis has been used and is rapid but requires special equipment as well as special precautions. The optimal conditions for microwave hydrolysis must be

investigated for each individual protein/peptide sample. The microwave hydrolysis technique typically requires only a few minutes, but even a deviation of one minute may give inadequate results (e.g., incomplete hydrolysis or destruction of labile amino acids). Complete proteolysis, using a mixture of proteases, has been used but can be complicated, requires the proper controls, and is typically more applicable to peptides than proteins.

Note: During initial analyses of an unknown protein, experiments with various hydrolysis time and temperature conditions are conducted to determine the optimal conditions.

Method 1

Acid hydrolysis using hydrochloric acid containing phenol is the most common procedure used for protein/peptide hydrolysis preceding amino acid analysis. The addition of phenol to the reaction prevents the halogenation of tyrosine.

Hydrolysis Solution 6 mol/L hydrochloric acid containing 0.1% to 1.0% of phenol.

Procedure—

Liquid Phase Hydrolysis Place the protein or peptide sample in a hydrolysis tube, and dry. [Note: The sample is dried so that water in the sample will not dilute the acid used for the hydrolysis.] Add 200 μL of *Hydrolysis Solution* per 500 μg of lyophilized protein. Freeze the sample tube in a dry ice-acetone bath, and flame seal in vacuum. Samples are typically hydrolyzed at 110°C for 24 hours in vacuum or inert atmosphere to prevent oxidation. Longer hydrolysis times (e.g., 48 and 72 hours) are investigated if there is a concern that the protein is not completely hydrolyzed.

Vapor Phase Hydrolysis This is one of the most common acid hydrolysis procedures, and it is preferred for microanalysis when only small amounts of the sample are available. Contamination of the sample from the acid reagent is also minimized by using vapor phase hydrolysis. Place vials containing the dried samples in a vessel that contains an appropriate amount of *Hydrolysis Solution*. The *Hydrolysis Solution* does not come in contact with the test sample. Apply an inert atmosphere or vacuum (\leq less than 200 μm of mercury or 26.7 Pa) to the headspace of the vessel, and heat to about 110°C for a 24-hour hydrolysis time. Acid vapor hydrolyzes the dried sample. Any condensation of the acid in the sample vials is minimized. After hydrolysis, dry the test sample in vacuum to remove any residual acid.

Method 2

Tryptophan oxidation during hydrolysis is decreased by using mercaptoethanesulfonic acid (MESA) as the reducing acid.

Hydrolysis Solution 2.5 mol/L MESA solution.

Vapor Phase Hydrolysis About 1 to 100 μg of the protein/peptide under test is dried in a hydrolysis tube. The hydrolysis tube is placed in a larger tube with about 200 μL of the *Hydrolysis Solution*. The larger tube is sealed in vacuum (about 50 μm of mercury or 6.7 Pa) to vaporize the *Hydrolysis Solution*. The hydrolysis tube is heated to 170°C to 185°C for about 12.5 minutes. After hydrolysis, the hydrolysis tube is dried in vacuum for 15 minutes to remove the residual acid.

Method 3

Tryptophan oxidation during hydrolysis is prevented by using thioglycolic acid (TGA) as the reducing acid.

Hydrolysis Solution A solution containing 7 mol/L hy-

drochloric acid, 10% of trifluoroacetic acid, 20% of thioglycolic acid, and 1% of phenol.

Vapor Phase Hydrolysis About 10 to 50 μg of the protein/peptide under test is dried in a sample tube. The sample tube is placed in a larger tube with about 200 μL of the *Hydrolysis Solution*. The larger tube is sealed in vacuum (about 50 μm of mercury or 6.7 Pa) to vaporize the TGA. The sample tube is heated to 166°C for about 15 to 30 minutes. After hydrolysis, the sample tube is dried in vacuum for 5 minutes to remove the residual acid. Recovery of tryptophan by this method may be dependent on the amount of sample present.

Method 4

Cysteine-cystine and methionine oxidation is performed with performic acid before the protein hydrolysis.

Oxidation Solution The performic acid is prepared fresh by mixing formic acid and 30 percent hydrogen peroxide (9:1), and incubated at room temperature for 1 hour.

Procedure The protein/peptide sample is dissolved in 20 μL of formic acid, and heated at 50°C for 5 minutes; then 100 μL of the *Oxidation Solution* is added. The oxidation is allowed to proceed for 10 to 30 minutes. In this reaction, cysteine is converted to cysteic acid and methionine is converted to methionine sulfone. The excess reagent is removed from the sample in a vacuum centrifuge. This technique may cause modifications to tyrosine residues in the presence of halides. The oxidized protein can then be acid hydrolyzed using *Method 1* or *Method 2*.

Method 5

Cysteine-cystine oxidation is accomplished during the liquid phase hydrolysis with sodium azide.

Hydrolysis Solution 6 mol/L hydrochloric acid containing 0.2% of phenol, to which is added sodium azide to obtain a final concentration of 0.2% (w/v). The added phenol prevents halogenation of tyrosine.

Liquid Phase Hydrolysis The protein/peptide hydrolysis is conducted at about 110°C for 24 hours. During the hydrolysis, the cysteine-cystine present in the sample is converted to cysteic acid by the sodium azide present in the *Hydrolysis Solution*. This technique allows better tyrosine recovery than *Method 4*, but it is not quantitative for methionine. Methionine is converted to a mixture of the parent methionine and its two oxidative products, methionine sulfoxide and methionine sulfone.

Method 6

Cysteine-cystine oxidation is accomplished with dimethyl sulfoxide (DMSO).

Hydrolysis Solution 6 mol/L hydrochloric acid containing 0.1% to 1.0% of phenol, to which DMSO is added to obtain a final concentration of 2% (v/v).

Vapor Phase Hydrolysis The protein/peptide hydrolysis is conducted at about 110°C for 24 hours. During the hydrolysis, the cysteine-cystine present in the sample is converted to cysteic acid by the DMSO present in the *Hydrolysis Solution*. As an approach to limit variability and compensate for partial destruction, it is recommended to evaluate the cysteic acid recovery from oxidative hydrolyses of standard proteins containing 1 to 8 mol of cysteine. The response factors from protein/peptide hydrolysates are typically about 30% lower than those for nonhydrolyzed cysteic acid standards. Because histidine, methionine, tyrosine, and trypto-

phan are also modified, a complete compositional analysis is not obtained with this technique.

Method 7

Cysteine-cystine reduction and alkylation is accomplished by a vapor phase pyridylethylation reaction.

Reducing Solution Transfer 83.3 μL of pyridine, 16.7 μL of 4-vinylpyridine, 16.7 μL of tributylphosphine, and 83.3 μL of water to a suitable container, and mix.

Procedure Add the protein/peptide (between 1 and 100 μg) to a hydrolysis tube, and place in a larger tube. Transfer the *Reducing Solution* to the large tube, seal in vacuum (about 50 μm of mercury or 6.7 Pa), and incubate at about 100°C for 5 minutes. Then remove the inner hydrolysis tube, and dry it in a vacuum desiccator for 15 minutes to remove residual reagents. The pyridylethylated protein/peptide can then be acid hydrolyzed using previously described procedures. The pyridylethylation reaction is performed simultaneously with a protein standard sample containing 1 to 8 mol of cysteine to improve accuracy in the pyridylethyl-cysteine recovery. Longer incubation times for the pyridylethylation reaction can cause modifications to the α -amino terminal group and the ϵ -amino group of lysine in the protein.

Method 8

Cysteine-cystine reduction and alkylation is accomplished by a liquid phase pyridylethylation reaction.

Stock Solutions Prepare and filter three solutions: 1 mol/L Tris hydrochloride (pH 8.5) containing 4 mmol/L disodium dihydrogen ethylenediamine tetraacetate (*Stock Solution A*), 8 mol/L guanidine hydrochloride (*Stock Solution B*), and 10% of 2-mercaptoethanol in water (*Stock Solution C*).

Reducing Solution Prepare a mixture of *Stock Solution B* and *Stock Solution A* (3:1) to obtain a buffered solution of 6 mol/L guanidine hydrochloride in 0.25 mol/L Tris hydrochloride.

Procedure Dissolve about 10 μg of the test sample in 50 μL of the *Reducing Solution*, and add about 2.5 μL of *Stock Solution C*. Store under nitrogen or argon for 2 hours at room temperature in the dark. To achieve the pyridylethylation reaction, add about 2 μL of 4-vinylpyridine to the protein solution, and incubate for an additional 2 hours at room temperature in the dark. The protein/peptide is desalted by collecting the protein/peptide fraction from a reversed-phase HPLC separation. The collected sample can be dried in a vacuum centrifuge before acid hydrolysis.

Method 9

Cysteine-cystine reduction and alkylation is accomplished by a liquid phase carboxymethylation reaction.

Stock Solutions Prepare as directed for *Method 8*.

Carboxymethylation Solution Prepare a solution containing 100 mg of iodoacetamide per mL of ethanol (95).

Buffer Solution Use the *Reducing Solution*, prepared as directed for *Method 8*.

Procedure Dissolve the test sample in 50 μL of the *Buffer Solution*, and add about 2.5 μL of *Stock Solution C*. Store under nitrogen or argon for 2 hours at room temperature in the dark. Add the *Carboxymethylation Solution* in a ratio 1.5 fold per total theoretical content of thiols, and incubate for an additional 30 minutes at room temperature in the dark. [Note: If the thiol content of the protein is

unknown, then add 5 μL of 100 mmol/L iodoacetamide for every 20 nmol of protein present.] The reaction is stopped by adding excess of 2-mercaptoethanol. The protein/peptide is desalted by collecting the protein/peptide fraction from a reversed-phase HPLC separation. The collected sample can be dried in a vacuum centrifuge before acid hydrolysis. The S-carboxyamidomethyl-cysteine formed will be converted to S-carboxymethylcysteine during acid hydrolysis.

Method 10

Cysteine-cystine is reacted with dithiodiglycolic acid or dithiodipropionic acid to produce a mixed disulfide. [Note: The choice of dithiodiglycolic acid or dithiodipropionic acid depends on the required resolution of the amino acid analysis method.]

Reducing Solution A solution containing 10 mg of dithiodiglycolic acid (or dithiodipropionic acid) per mL of 0.2 mol/L sodium hydroxide.

Procedure Transfer about 20 μg of the test sample to a hydrolysis tube, and add 5 μL of the *Reducing Solution*. Add 10 μL of isopropyl alcohol, and then remove all of the sample liquid by vacuum centrifugation. The sample is then hydrolyzed using *Method 1*. This method has the advantage that other amino acid residues are not derivatized by side reactions, and the sample does not need to be desalted prior to hydrolysis.

Method 11

Asparagine and glutamine are converted to aspartic acid and glutamic acid, respectively, during acid hydrolysis. Asparagine and aspartic acid residues are added and represented by *Asx*, while glutamine and glutamic acid residues are added and represented by *Glx*. Proteins/peptides can be reacted with bis(1,1-trifluoroacetoxy)iodobenzene (BTI) to convert the asparagine and glutamine residues to diamino-propionic acid and diaminobutyric acid residues, respectively, upon acid hydrolysis. These conversions allow the analyst to determine the asparagine and glutamine content of a protein/peptide in the presence of aspartic acid and glutamic acid residues.

Reducing Solutions Prepare and filter three solutions: a solution of 10 mmol/L trifluoroacetic acid (*Solution A*), a solution of 5 mol/L guanidine hydrochloride and 10 mmol/L trifluoroacetic acid (*Solution B*), and a freshly prepared solution of *N,N*-dimethylformamide containing 36 mg of BTI per mL (*Solution C*).

Procedure In a clean hydrolysis tube, transfer about 200 μg of the test sample, and add 2 mL of *Solution A* or *Solution B* and 2 mL of *Solution C*. Seal the hydrolysis tube in vacuum. Heat the sample at 60°C for 4 hours in the dark. The sample is then dialyzed with water to remove the excess reagents. Extract the dialyzed sample three times with equal volumes of *n*-butyl acetate, and then lyophilize. The protein can then be acid hydrolyzed using previously described procedures. The α,β -diaminopropionic and α,γ -diaminobutyric acid residues do not typically resolve from the lysine residues upon ion-exchange chromatography based on amino acid analysis. Therefore, when using ion-exchange as the mode of amino acid separation, the asparagine and glutamine contents are the quantitative difference in the aspartic acid and glutamic acid content assayed with underivatized and BTI-derivatized acid hydrolysis. [Note: The threonine, methionine, cysteine, tyrosine, and histidine assayed content can be altered by BTI derivatization; a hy-

drolysis without BTI will have to be performed if the analyst is interested in the composition of these other amino acid residues of the protein/peptide.]

Methodologies of Amino Acid Analysis General Principles

Many amino acid analysis techniques exist, and the choice of any one technique often depends on the sensitivity required from the assay. In general, about one-half of the amino acid analysis techniques employed rely on the separation of the free amino acids by ion-exchange chromatography followed by postcolumn derivatization (e.g., with ninhydrin or *o*-phthalaldehyde). Postcolumn detection techniques can be used with samples that contain small amounts of buffer components, such as salts and urea, and generally require between 5 and 10 μg of protein sample per analysis. The remaining amino acid techniques typically involve pre-column derivatization of the free amino acids (e.g., phenyl isothiocyanate; 6-aminoquinolyl-*N*-hydroxysuccinimidyl carbamate or *o*-phthalaldehyde; (dimethylamino)azobenzenesulfonyl chloride; 9-fluorenylmethylchloroformate; and, 7-fluoro-4-nitrobenzo-2-oxa-1,3-diazole) followed by reversed-phase HPLC. Precolumn derivatization techniques are very sensitive and usually require between 0.5 and 1.0 μg of protein sample per analysis but may be influenced by buffer salts in the samples. Precolumn derivatization techniques may also result in multiple derivatives of a given amino acid, which complicates the result interpretation. Postcolumn derivatization techniques are generally influenced less by performance variation of the assay than precolumn derivatization techniques.

The following *Methods* may be used for quantitative amino acid analysis. Instruments and reagents for these procedures are available commercially. Furthermore, many modifications of these methodologies exist with different reagent preparations, reaction procedures, chromatographic systems, etc. Specific parameters may vary according to the exact equipment and procedure used. Many laboratories will utilize more than one amino acid analysis technique to exploit the advantages offered by each. In each of these *Methods*, the analog signal is visualized by means of a data acquisition system, and the peak areas are integrated for quantification purposes.

Method 1—Postcolumn Ninhydrin Detection General Principle

Ion-exchange chromatography with postcolumn ninhydrin detection is one of the most common methods employed for quantitative amino acid analysis. As a rule, a Li-based cation-exchange system is employed for the analysis of the more complex physiological samples, and the faster Na-based cation-exchange system is used for the more simplistic amino acid mixtures obtained with protein hydrolysates (typically containing 17 amino acid components). Separation of the amino acids on an ion-exchange column is accomplished through a combination of changes in pH and cation strength. A temperature gradient is often employed to enhance separation.

When the amino acid reacts with ninhydrin, the reactant has characteristic purple or yellow color. Amino acids, except imino acid, give a purple color, and show the maximum absorption at 570 nm. The imino acids such as proline give a yellow color, and show the maximum absorption at 440 nm. The postcolumn reaction between ninhydrin and amino acid eluted from column is monitored at 440 and 570 nm, and the

chromatogram obtained is used for the determination of amino acid composition.

Detection limit is considered to be 10 pmol for most of the amino acid derivatives, but 50 pmol for proline. Response linearity is obtained in the range of 20 to 500 pmol with correlation coefficients exceeding 0.999. To obtain good composition data, samples larger than 1 μg before hydrolysis are best suited for this amino acid analysis of protein/peptide.

Method 2—Postcolumn OPA Fluorometric Detection General Principle

o-Phthalaldehyde (OPA) reacts with primary amines in the presence of thiol compound, to form highly fluorescent isoindole products. This reaction is utilized for the postcolumn derivatization in analysis of amino acids by ion-exchange chromatography. The rule of the separation is the same as *Method 1*. Instruments and reagents for this form of amino acid analysis are available commercially. Many modifications of this methodology exist.

Although OPA does not react with secondary amines (imino acids such as proline) to form fluorescent substances, the oxidation with sodium hypochlorite allows secondary amines to react with OPA. The procedure employs a strongly acidic cation-exchange column for separation of free amino acids followed by postcolumn oxidation with sodium hypochlorite and postcolumn derivatization using OPA and thiol compound such as *N*-acetyl-L-cysteine and 2-mercaptoethanol. The derivatization of primary amino acids are not noticeably affected by the continuous supply of sodium hypochlorite.

Separation of the amino acids on an ion-exchange column is accomplished through a combination of changes in pH and cation strength. After postcolumn derivatization of eluted amino acids with OPA, the reactant passes through the fluorometric detector. Fluorescence intensity of OPA-derivatized amino acids are monitored with an excitation wavelength of 348 nm and an emission wavelength of 450 nm.

Detection limit is considered to be a few tens of picomole level for most of the amino acid derivatives. Response linearity is obtained in the range of a few picomole level to a few tens of nanomole level. To obtain good compositional data, the starting with greater than 500 ng of sample before hydrolysis is best suited for the amino acid analysis of protein/peptide.

Method 3—Precolumn PITC Derivatization General Principle

Phenylisothiocyanate (PITC) reacts with amino acids to form phenylthiocarbamyl (PTC) derivatives which can be detected with high sensitivity at 245 nm. Therefore, precolumn derivatization of amino acids with PITC followed by a reversed-phase HPLC separation with UV detection is used to analyze the amino acid composition.

After the reagent is removed under vacuum, the derivatized amino acids can be stored dry and frozen for several weeks with no significant degradation. If the solution for injection is kept cold, no noticeable loss in chromatographic response occurs after three days.

Separation of the PTC-amino acids on a reversed-phase HPLC with ODS column is accomplished through a combination of changes in concentrations of acetonitrile and buffer ionic strength. PTC-amino acids eluted from the column are monitored at 254 nm.

Detection limit is considered to be 1 pmol for most of the amino acid derivatives. Response linearity is obtained in the range of 20 to 500 pmol with correlation coefficients exceeding 0.999. To obtain good compositional data, samples larger than 500 ng of protein/peptide before hydrolysis is best suited for this amino acid analysis of proteins/peptides.

Method 4—Precolumn AQC Derivatization General Principle

Precolumn derivatization of amino acids with 6-aminoquinolyl-*N*-hydroxysuccinimidyl carbamate (AQC) followed by reversed-phase HPLC separation with fluorometric detection is used.

AQC reacts with amino acids to form stable, fluorescent unsymmetric urea derivatives (AQC-amino acids) which are readily amenable to analysis by reversed-phase HPLC. Therefore, precolumn derivatization of amino acids with AQC followed by reversed-phase HPLC separation is used to analyze the amino acid composition.

Separation of the AQC-amino acids on an ODS column is accomplished through a combination of changes in concentrations of acetonitrile and salt. Selective fluorescence detection of the derivatives with excitation wavelength at 250 nm and emission wavelength at 395 nm allows for the direct injection of the reaction mixture with no significant interference from the only major fluorescent reagent by-product, 6-aminoquinoline. Excess reagent is rapidly hydrolyzed ($t_{1/2} < 15$ seconds) to yield 6-aminoquinoline, *N*-hydroxysuccinimide and carbon dioxide, and after 1 minute no further derivatization can take place.

Peak areas for AQC-amino acids are essentially unchanged for at least 1 week at room temperature, and the derivatives have more than sufficient stability to allow for overnight automated chromatographic analysis.

Detection limit is considered to be ranging from ca. 40 to 320 fmol for each amino acid, except for Cys. Detection limit for Cys is approximately 800 fmol. Response linearity is obtained in the range of 2.5 to 200 $\mu\text{mol/L}$ with correlation coefficients exceeding 0.999. Good compositional data could be obtained from the analysis of derivatized protein hydrolysates containing as little as 30 ng of protein/peptide.

Method 5—Precolumn OPA Derivatization General Principle

Precolumn derivatization of amino acids with *o*-phthalaldehyde (OPA) followed by reversed-phase HPLC separation with fluorometric detection is used. This technique does not detect amino acids that exist as secondary amines (e.g., proline).

OPA in conjunction with a thiol reagent reacts with primary amine groups to form highly fluorescent isoindole products. 2-Mercaptoethanol or 3-mercaptopropionic acid can be used as thiol. OPA itself does not fluoresce and consequently produces no interfering peaks. In addition, its solubility and stability in aqueous solution, along with the rapid kinetics for the reaction, make it amenable to automated derivatization and analysis using an autosampler to mix the sample with the reagent. However, lack of reactivity with secondary amino acids has been a predominant drawback. This method does not detect amino acids that exist as secondary amines (e.g., proline). To compensate for this drawback, this technique may be combined with another technique described in *Method 7* or *Method 8*.

Precolumn derivatization of amino acids with OPA is followed by a reversed-phase HPLC separation. Because of the instability of the OPA-amino acid derivative, HPLC separation and analysis are performed immediately following derivatization. The liquid chromatograph is equipped with a fluorometric detector for the detection of derivatized amino acids. Fluorescence intensity of OPA-derivatized amino acids is monitored with an excitation wavelength of 348 nm and an emission wavelength of 450 nm.

Detection limits as low as 50 fmol via fluorescence have been reported, although the practical limit of analysis remains at 1 pmol.

Method 6—Precolumn DABS-Cl Derivatization General Principle

Precolumn derivatization of amino acids with (dimethylamino)azobenzenesulfonyl chloride (DABS-Cl) followed by reversed-phase HPLC separation with visible light detection is used.

DABS-Cl is a chromophoric reagent employed for the labeling of amino acids. Amino acids labeled with DABS-Cl (DABS-amino acids) are highly stable and show the maximum absorption at 436 nm.

DABS-amino acids, all 19 naturally occurring amino acid derivatives, can be separated on an ODS column of a reversed-phase HPLC by employing gradient systems consisting of acetonitrile and aqueous buffer mixture. Separated DABS-amino acids eluted from the column are detected at 436 nm in the visible region.

This *Method* can analyze the imino acids such as proline together with the amino acids at the same degree of sensitivity, DABS-Cl derivatization method permits the simultaneous quantification of tryptophan residues by previous hydrolysis of the protein/peptide with sulfonic acids such as mercaptoethanesulfonic acid, *p*-toluenesulfonic acid or methanesulfonic acid described under *Method 2* in "Protein Hydrolysis". The other acid-labile residues, asparagine and glutamine, can also be analysed by previous conversion into diaminopropionic acid and diaminobutyric acid, respectively, by treatment of protein/peptide with BTI described under *Method 11* in "Protein Hydrolysis".

The non-proteinogenic amino acid, norleucine cannot be used as internal standard in this method, as this compound is eluted in a chromatographic region crowded with peaks of primary amino acids. Nitrotyrosine can be used as an internal standard, because it is eluted in a clean region.

Detection limit of DABS-amino acid is about 1 pmol. As little as 2 to 5 pmol of an individual DABS-amino acid can be quantitatively analysed with reliability, and only 10 to 30 ng of the dabsylated protein hydrolysate is required for each analysis.

Method 7—Precolumn FMOC-Cl Derivatization General Principle

Precolumn derivatization of amino acids with 9-fluorenylmethyl chloroformate (FMOC-Cl) followed by reversed-phase HPLC separation with fluorometric detection is used.

FMOC-Cl reacts with both primary and secondary amino acids to form highly fluorescent products. The reaction of FMOC-Cl with amino acid proceeds under mild conditions in aqueous solution and is completed in 30 seconds. The derivatives are stable, only the histidine derivative showing any breakdown. Although FMOC-Cl is fluorescent itself,

the reagent excess and fluorescent side-products can be eliminated without loss of FMOC-amino acids.

FMOC-amino acids are separated by a reversed-phase HPLC using an ODS column. The separation is carried out by gradient elution varied linearly from a mixture of acetonitrile methanol and acetic acid buffer (10:40:50) to a mixture of acetonitrile and acetic acid buffer (50:50), and 20 amino acid derivatives are separated in 20 minutes. Each derivative eluted from the column is monitored by a fluorometric detector set at an excitation wavelength of 260 nm and an emission wavelength of 313 nm.

The detection limit is in the low fmol range. A linearity range of 0.1 to 50 $\mu\text{mol/L}$ is obtained for most of the amino acids.

Method 8—Precolumn NBD-F Derivatization General Principle

Precolumn derivatization of amino acids with 7-fluoro-4-nitrobenzo-2-oxa-1,3-diazole (NBD-F) followed by reversed-phase HPLC separation with fluorometric detection is used.

NBD-F reacts with both primary and secondary amino acids to form highly fluorescent products. Amino acids are derivatized with NBD-F by heating to 60°C for 5 minutes.

NBD-amino acid derivatives are separated on an ODS column of a reversed-phase HPLC by employing gradient elution system consisting of acetonitrile and aqueous buffer mixture, and 17 amino acid derivatives are separated in 35 minutes. ϵ -Aminocaproic acid can be used as an internal standard, because it is eluted in a clean chromatographic region. Each derivative eluted from the column is monitored by a fluorometric detector set at an excitation wavelength of 480 nm and an emission wavelength of 530 nm.

The sensitivity of this method is almost the same as for precolumn OPA derivatization method (*Method 5*), excluding proline to which OPA is not reactive, and might be advantageous for NBD-F against OPA. The detection limit for each amino acid is about 10 fmol. Profile analysis was achieved for about 1.5 μg of protein hydrolysates in the final precolumn labeling reaction mixture for HPLC.

Data Calculation and Analysis

When determining the amino acid content of a protein/peptide hydrolysate, it should be noted that the acid hydrolysis step destroys tryptophan and cysteine. Serine and threonine are partially destroyed by acid hydrolysis, while isoleucine and valine residues may be only partially cleaved. Methionine can undergo oxidation during acid hydrolysis, and some amino acids (e.g., glycine and serine) are common contaminants. Application of adequate vacuum (≤ 0.0267 kPa) or introduction of inert gas (argon) in the headspace of the reaction vessel during vapor phase hydrolysis can reduce the level of oxidative destruction. Therefore, the quantitative results obtained for cysteine, tryptophan, threonine, isoleucine, valine, methionine, glycine, and serine from a protein/peptide hydrolysate may be variable and may warrant further investigation and consideration.

Calculations

Amino Acid Mole Percent This is the number of specific amino acid residues per 100 residues in a protein. This result may be useful for evaluating amino acid analysis data when the molecular weight of the protein under investigation is unknown. This information can be used to corroborate the identity of a protein/peptide and has other applications.

Carefully identify and integrate the peaks obtained as directed for each *Procedure*. Calculate the mole percent for each amino acid present in the test sample by the formula:

$$100r_U/r,$$

in which r_U is the peak response, in nmol, of the amino acid under test; and r is the sum of peak responses, in nmol, for all amino acids present in the test sample. Comparison of the mole percent of the amino acids under test to data from known proteins can help establish or corroborate the identity of the sample protein.

Unknown Protein Samples This data analysis technique can be used to estimate the protein concentration of an unknown protein sample using the amino acid analysis data. Calculate the mass, in μg , of each recovered amino acid by the formula:

$$mM_W/1000,$$

in which m is the recovered quantity, in nmol, of the amino acid under test; and M_W is the average molecular weight for that amino acid, corrected for the weight of the water molecule that was eliminated during peptide bond formation. The sum of the masses of the recovered amino acids will give an estimate of the total mass of the protein analyzed after appropriate correction for partially and completely destroyed amino acids. If the molecular weight of the unknown protein is available (i.e., by SDS-PAGE analysis or mass spectroscopy), the amino acid composition of the unknown protein can be predicted. Calculate the number of residues of each amino acid by the formula:

$$m/(1000M/M_{WT}),$$

in which m is the recovered quantity, in nmol, of the amino acid under test; M is the total mass, in μg , of the protein; and M_{WT} is the molecular weight of the unknown protein.

Known Protein Samples This data analysis technique can be used to investigate the amino acid composition and protein concentration of a protein sample of known molecular weight and amino acid composition using the amino acid analysis data. When the composition of the protein being analyzed is known, one can exploit the fact that some amino acids are recovered well, while other amino acid recoveries may be compromised because of complete or partial destruction (e.g., tryptophan, cysteine, threonine, serine, methionine), incomplete bond cleavage (i.e., for isoleucine and valine) and free amino acid contamination (i.e., by glycine and serine).

Because those amino acids that are recovered best represent the protein, these amino acids are chosen to quantify the amount of protein. Well-recovered amino acids are, typically, aspartate-asparagine, glutamate-glutamine, alanine, leucine, phenylalanine, lysine, and arginine. This list can be modified based on experience with one's own analysis system. Divide the quantity, in nmol, of each of the well-recovered amino acids by the expected number of residues for that amino acid to obtain the protein content based on each well-recovered amino acid. Average the protein content results calculated. The protein content determined for each of the well-recovered amino acids should be evenly distributed about the mean. Discard protein content values for those amino acids that have an unacceptable deviation from the mean. Typically \geq greater than 5% variation from the mean is considered unacceptable. Recalculate the mean protein content from the remaining values to obtain the protein content of the sample. Divide the content of each amino acid by the calculated mean protein content to

determine the amino acid composition of the sample by analysis.

Calculate the relative compositional error, in percentage, by the formula:

$$100m/m_s,$$

in which m is the experimentally determined quantity, in nmol per amino acid residue, of the amino acid under test; and m_s is the known residue value for that amino acid. The average relative compositional error is the average of the absolute values of the relative compositional errors of the individual amino acids, typically excluding tryptophan and cysteine from this calculation. The average relative compositional error can provide important information on the stability of analysis run over time. The agreement in the amino acid composition between the protein sample and the known composition can be used to corroborate the identity and purity of the protein in the sample.

Basic Requirements for Viral Safety of Biotechnological/Biological Products listed in Japanese Pharmacopoeia

Introduction

The primary role of specification of biotechnological/biological products listed in Japanese Pharmacopoeia (JP) is not only for securing quality control or consistency of the quality but also for assuring their efficacy and safety. In the meantime, the requirements to assure quality and safety of drugs have come to be quite strict recently, and a rigid attitude addressing safety assurance is expected for biotechnological/biological products. The key points for quality and safety assurance of biotechnological/biological products are selection and appropriate evaluation of source material, appropriate evaluation of manufacturing process and maintenance of manufacturing consistency, and control of specific physical properties of the products. Now, how to assure quality and safety of such drugs within a scope of JP has come to be questioned. This General Information describes what sorts of approaches are available to overcome these issues.

It is desired that quality and safety assurance of JP listed products are achieved by state-of-the-art methods and concepts which reflect progress of science and accumulation of experiences. This General Information challenges to show the highest level of current scientific speculation. It is expected that this information will contribute to promotion of scientific understanding of quality and safety assurance of not only JP listed products but also the other biotechnological/biological products and to promotion of active discussion of each Official Monograph in JP.

1. Fundamental measures to ensure viral safety of JP listed biotechnological/biological products

The biotechnological/biological product JP includes the products derived from living tissue and body fluid (urine, blood, etc.) of mammals, etc. Protein drugs derived from cell lines of human or animal origin (e.g., recombinant DNA drug, cell culture drug) are also included. The fundamental measures required for comprehensive viral safety of JP listed

biotechnological/biological products are as follows: 1) acquaintance of possible virus contamination (source of contamination); 2) careful examination of eligibility of raw materials and their sources, e.g. human/animal, and thorough analysis and screening of the sample chosen as a substrate for drug production (e.g., pooled body fluid, cell bank, etc.) to determine any virus contamination and determination of type and nature of the virus, if contaminated; 3) evaluation to determine virus titer and virus-like particles hazardous to human, if exists; 4) selection of production related material (e.g., reagent, immune antibody column) free from infectious or pathogenic virus; 5) performance of virus free test at an appropriate stage of manufacturing including the final product, if necessary; 6) adoption of effective viral clearance method in the manufacturing process to remove/inactivate virus. Combined method sometimes achieves higher level of clearance; 7) development of a deliberate viral clearance scheme; 8) performance of the test to evaluate viral removal and inactivation. It is considered that the stepwise and supplemental adoption of the said measures will contribute to ensure viral safety and its improvement.

2. Safety assurance measures described in the Official Monograph and this General Information

As mentioned in above 1, this General Information describes, in package, points to be concerned with and concrete information on the measures taken for viral safety of JP listed products. Except where any specific caution is provided in Official Monograph of a product in question, Official Monograph provides in general that "Any raw material, substrate for drug production and production related material used for production of drug should be derived from healthy animals and should be shown to be free of latent virus which is infectious or pathogenic to human", "Cell line and culture method well evaluated in aspects of appropriateness and rationality on viral safety are used for production, and the presence of infectious or pathogenic latent virus to human in process related materials derived from living organisms should be denied". and "biotechnological/biological drug should be produced through a manufacturing process which is capable of removing infectious or pathogenic virus", etc., to raise awareness on viral safety and on necessity to conduct test and process evaluation for viral safety.

3. Items and contents described in this General Information

As for viral safety of protein drug derived from cell line of human or animal origin, there is a Notice in Japan entitled "Viral safety evaluation of biotechnology products derived from cell lines of human or animal origin" (Iyakushin No. 329 issued on February 22, 2000 by Director, Evaluation and Licensing Division, Pharmaceutical and Medical Safety Bureau, Ministry of Health and Welfare) to reflect the internationally harmonized ICH Guideline, and as for blood plasma protein fraction preparations, there is a document entitled "Guideline for ensuring viral safety of blood plasma protein fraction preparations". This General Information for ensuring viral safety of JP listed biotechnological/biological products has been written, referencing the contents of those guidelines, to cover general points and their details to be concerned for ensuring viral safety of not only JP listed biotechnological/biological products but also all products which would be listed in JP in future, i.e., biological products derived from living tissue and body fluid, such as

urine, and protein drugs derived from cell line of human or animal origin (Table 1).

3.1. Purpose

The purpose of this document is to propose the comprehensive concepts of the measures to be taken for ensuring viral safety of biotechnological/biological products derived from living tissue or body fluid of mammals, etc. and of protein drugs derived from cell lines of human or animal origin. That is to say, this document describes the measures and the points of concern on the items, such as ① consideration of the source of virus contamination; ② appropriate evaluation on eligibility at selecting the raw material and on qualification of its source, e.g. human or animal; ③ virus test, and its analysis and evaluation at a stage of cell substrate for drug production; ④ appropriate evaluation to choose product related materials derived from living organisms (e.g. reagent, immune antibody column, etc.); ⑤ conduct of necessary virus test on the product at an appropriate stage of manufacturing; ⑥ development of viral clearance test scheme; ⑦ performance and evaluation of viral clearance test. This document is also purposed to comprehensively describe in details that supplemental and combining adoption of the said measures will contribute to secure viral safety and its improvement.

3.2. Background

One of the most important issues to be cautioned for safety of a biological product, which is directly derived from human or animal, or of a protein drug, which is derived from cell line of human or animal origin (recombinant DNA derived product, cell culture derived product, etc.), is risk of virus contamination. Virus contamination may cause serious situation at clinical use once it occurs. Virus contamination may be from a raw material or from a cell substrate for drug production, or may be from an adventitious factor introduced to the manufacturing process.

JP listed biological drugs or protein drugs derived from cell line have achieved drastic contribution to the medical society, and to date, there has not been any evidence of any safety problem on them caused by virus. But, social requirement of health hazard prevention is strong, and it is now very important to prevent accidental incidence, taking security measures carefully supported by scientific rationality. It is always great concern among the persons involved that under what sort of viewpoint and to what extent we have to pursue for ensuring viral safety of a biotechnological/biological product. Before discussing these issues, two fundamental points have to be reconfirmed. One is that; we have to consider scientific, medical, and social profiles a drug has. In other words, "Medicine is a social asset which is utilized in medical practice paying attention to the risk and benefit from the standpoints of science and society". It is the destiny and the mission of the medical/pharmaceutical society to realize prompt and stable supply of such a social asset, drug, among the medical work front to bring gospel to the patients.

The other is that; issue of viral safety is independent from safety of the components of a drug per se (narrow sense of safety). It is important to consider that this is the matter of general safety of drug (broad sense of safety). In case of a drug which has been used for a long time in the medical front, such as a JP listed product, its broad sense of safety is considered to have been established epidemiologically, and its usage past records have a great meaning. However,

Table 1 Items described in General Information for Viral Safety Assurance of JP listed Biotechnological/Biological Product

I. Introduction

1. Fundamental measures to ensure viral safety of JP listed biotechnological/biological products
2. Safety assurance measures described in the Official Monograph and this General Information
3. Items and contents described in this General Information

II. General Matters

1. Purpose
2. Background
3. Unknown risk on the measures taken for ensuring viral safety
4. Applicable range
5. Possible viral contamination to a JP listed biotechnological/biological product (source of virus contamination)
6. Basis for ensuring viral safety
7. Limit of virus test
8. Roles of viral clearance studies

III. Raw material/substrate for drug production

1. Issues relating to animal species and its region as a source of raw material/substrate for drug production and countermeasures to be taken thereto
2. Qualification evaluation test on human or animal as a source of raw material/substrate for drug production

IV. Points of concern with respect to manufacturing and virus testing

1. Virus test conducted in advance of purification process
2. Virus test as an acceptance test of an intermediate material, etc.
3. Virus test on a final product

V. Process evaluation on viral clearance

1. Rationale, objective and general items to be concerned with respect to viral clearance process evaluation
2. Selection of virus
3. Design of viral clearance studies
4. Interpretation of viral clearance studies
 - 1) Evaluation of viral clearance factor
 - 2) Calculation of viral clearance index
 - 3) Interpretation of results and items to be concerned at evaluation

VI. Statistics

1. Statistical considerations for assessing virus assays
2. Reproducibility and confidence limit of viral clearance studies

VII. Re-evaluation of viral clearance

VIII. Measurement for viral clearance studies

1. Measurement of virus infective titer
2. Testing by nucleic-acid amplification test (NAT)

IX. Reporting and preservation

X. Others

different from safety of drug per se (its components), taking into account any possibility of virus contamination, we have to say that only the results accumulated can not always assure viral safety of a drug used in future. Accordingly, the basis for securing broad sense of viral safety of JP listed biotechnological/biological products is to pay every atten-

tion to the measures to take for prevention, while evaluating the accumulated results.

Adopting strict regulations and conducting tests at maximum level to the extent theoretically considered may be the ways off assuring safety, but applying such way generally, without sufficient scientific review of the ways and evaluation of usage results, causes excessive requirement of regulation and test not having scientific rationality. As the results, effective and prompt supply of an important drug, already having enough accumulation of experiences, to the medical work front will be hampered, and the drug, a social asset, may not be utilized effectively. Medicine is a sword used in medical field having double-edge named effectiveness and safety. Effectiveness and safety factors have to be derived as the fruits of leading edge of science, and relatively evaluated on a balance sheet of usefulness. Usefulness evaluation should not be unbalanced in a way that too much emphasis is placed on safety concern without back-up of appropriate scientific rationality. A drug can play an important role as a social asset only when well balanced appropriate scientific usefulness evaluation in addition to social concern of the age are given. In other words, drug is a common asset utilized by society for medication as a fruit of science of the age, and the key point of its utilization lies on a balance of risk and benefit produced from scientific and social evaluation. So, those factors have to be taken into account when target and pursuance levels for ensuring viral safety of a JP listed biotechnological/biological product are reviewed.

And, in general, the risk and benefit of drugs should be considered with the relative comparison to alternative drugs or medical treatment. The usefulness of certain drug should be reviewed finally after the competitive assessment on the risk and benefit on the alternative drugs, relevant drugs and/or alternative medical treatment.

Under such background, the purpose of this article is to describe the scientific and rational measures to be taken for ensuring viral safety of JP listed biotechnological/biological products. Giving scientific and rational measures mean that; appropriate and effective measures, elaborated from the current scientific level, are given to the issues assumable under the current scientific knowledge. In other words, possible contaminant virus is assumed to have the natures of genus, morph, particle size, physical/chemical properties, etc. which are within the range of knowledge of existing virology, and is those assumed to exist in human and animal, tissue and body fluid, which are the source of biotechnological/biological product, reagent, material, additives, etc. Accordingly, viral clearance studies using a detection method which target those viruses have to be designed.

3.3. Unknown risk on the measures taken for ensuring viral safety

There are known and unknown risks.

It is easy to determine a test method and an evaluation standard on the known risk, which exists in the drug per se (pharmaceutical component) or inevitably exists due to a quality threshold, and quantification of such risk is possible. In other words, it is easy to evaluate the known risk on a balance sheet in relation to the benefit, and we can say that valuation even in this respect has been established to some extent.

On the other hand, as for the unknown risk which is inevitable for ensuring viral safety, the subject of the risk can not be defined and quantitative concept is hard to introduce,

and, therefore, taking a counter measure and evaluating its effect are not so easy. Therefore, this is the subject to be challenged calling upon wisdom of the related parties among the society of drug.

Talking about the unknown risk, there are view points that say "It is risky because it is unknown." and "What are the unknowns, and how do we cope with them in ensuring safety?".

The view of "It is risky because it is unknown." is already nothing but a sort of evaluation result, and directly connects to a final decision if it can be used as a drug. Such evaluation/decision has to be made based upon a rational, scientific or social judgment.

For example, in the case that "In a manufacturing process of drug, virus, virus-like particle or retrovirus was detected, but its identification could not be confirmed, and, therefore, its risk can not be denied.", the evaluation of "It is risky because it is unknown." is scientifically rational and reasonable. On the other hand, however, if we reach a decision of "It is risky because it is unknown." due to the reason that "In a manufacturing process of drug, virus, virus-like particle or retrovirus was not detected, but there is a 'concern' that something unknown may exist.", it can not be said that such evaluation is based upon a rational, scientific or social judgment. It goes without saying that the utmost care has to be taken for viral safety, but the substance of 'concern' has to be at least clearly explainable. Otherwise, the 'concern' may result in causing contradiction in the meaningful mission to utilize a social asset, drug, in medical practice.

From scientific view point, we should not be narrow minded by saying "it is risky" because "there is a 'concern' that something unknown may exists", but challenge to clarify the subject of "What is unknown, and how to cope with it for ensuring safety" using wisdom. What is important at the time is to define "what is unknown" based upon current scientific knowledge. Only through this way, is it possible for us to elaborate the measures for ensuring safety.

Once we chase up the substance of unknown risk for viral safety without premises of "what is unknown", "unknown" will be an endless question because it theoretically remains unresolved forever. If this kind of approach is taken, the issue and the measure can not be scientifically connected to each other, which will result in the excessive requirement of regulation and of test to be conducted. Yet, it is unlikely that the measure which has no relation with science will be effective to the subject of "What is unknown is unknown."

For example, "what is unknown" at the "evaluation of a purification process which can completely clear up every virus that contaminated in a manufacturing process" should be the subject of "what sort of existing virus that contaminated is unknown", not on the subject of "what sort of virus that exist in the world is unknown. In the former subject, the premise of the study is based on all the knowledge on viruses including DNA/RNA-virus, virus with/without envelope, particle size, physical/chemical properties, etc. The premise is that the virus contaminated should be within range of existing wisdom and knowledge of virus such as species, type, nature, etc., even though the virus that contaminated is unknown. Under such premise, when evaluation is made on a purification process to decide its capability of clearing a derived virus, which is within the range of existing wisdom and learning, specific viral clearance studies designed to combine a few model viruses with different na-

tures, such as type of nucleic acid, with/without envelope, particle size, physical/chemical properties, etc., would be enough to simulate every sort of the virus already known, and will be a "good measure for ensuring safety".

The issue of "the sort of viruses that exist in the world is unknown" may be a future study item, but it is not an appropriate subject for the viral clearance test. Further, even if the subject of "unknown viruses, which have a particle size smaller than that of currently known viruses, may exists" or "unknown viruses, which have special physical/chemical properties that can not be matched to any of the currently known viruses, may exists" is set up as an armchair theory, any experimental work can not be pursued under the current scientific level, since such virus model is not available. Further, any viral clearance test performed by using the currently available methods and technologies will be meaningless "for ensuring safety", since particle size or natures of such speculated virus are unknown. Likewise, any counter measures can not be taken on the subject of "unknown virus, which can not be detected by currently available screening method, may exist", and conducting any virus detection test at any stage will be useless "for ensuring safety".

The requirement of regulations or tests excessively over scientific rationality will raise human, economical and temporal burden to the pharmaceutical companies, and will adversely affect prompt, effective and economical supply of a drug to the medical front. As drug is a sort of social asset, which has to be scientifically evaluated, how to assure maximization of its safety by means of scientifically rational approach at minimum human, economical and time resources is important.

It is also important to reconfirm that achievement of those issues is on the premise that appropriate measures are taken on the supply source of drugs. For example, in a case of "In a manufacturing process of drug, virus, virus-like particle or retrovirus was not detected, but there is a 'concern' that something unknown may exist.", appropriateness of the test, which resulted in the judgment that "virus, virus-like particle or retrovirus was not detected in a process of drug production", should be a prerequisite premise when judged by science standard at the time. If there is any question on the premise, it is quite natural that the question of "there is a 'concern' that unknown something may exist." will be effective.

3.4. Applicable range

This General Information is on JP listed biological products, derived from living tissue or body fluid, and protein drugs, derived from human or animal cell line, that in Japan. In the case of protein drugs derived from human or animal cell line, the products developed and approved before enforcement of the Notice Iyakushin No. 329 entitled "Viral safety evaluation of biotechnology products derived from cell lines of human or animal origin" should have been treated under the Notice had there been one, and it is inevitable that some products approved after the Notice might not have been sufficiently treated. It is expected that such biodrug will be sufficiently examined to meet such General Information before being listed in JP. On the other hand, blood preparations listed in the biological products standard and covered by "Guideline for securing safety of blood plasma protein fraction preparations against virus", are out of the scope of this General Information. Further, in case of a relatively lower molecular biogenous substance, such as amino acid,

saccharide and glycerin, and of gelatin, which is even classified as infectious or pathogenic polymer, there are cases that viral contamination can not be considered due to its manufacturing or purification process, and that potent viral inactivation/removal procedure that can not be applied to protein, can be used, and, therefore, it is considered reasonable to omit such substances from the subject for application. However, some part of this General Information may be used as reference. Further, a comprehensive assurance measure for viral safety is recommendable on a biotechnological/biological product not listed in JP using this document as a reference so long as it is similar to the biotechnological/biological product JP.

3.5. Possible viral contamination to a JP listed biotechnological/biological product (source of virus contamination)

Promoting awareness of virus contamination to a JP listed biotechnological/biological product (source of virus contamination) and citing countermeasure are important for eradicating any possible virus contamination and raising probability of safety assurance. Many biotechnological/biological products are produced from a "substrate" which is derived from human or animal tissue, body fluid, etc. as an origin/raw material, and in purification or pharmaceutical processing of such products column materials or additives, which are living organism origin, are occasionally used. Accordingly, enough safety measures should be taken against diffusion of the contaminant virus. Further, as mentioned in Notice Iyakushin No. 329, any protein drug derived from cell lines of human or animal origin should be carefully examined with respect to the risk of virus contamination through the cell line, the cell substrate for drug production, and through the manufacturing process applied thereafter.

"Substrate for drug production" is defined as a starting material which is at a stage where it is deemed to be in a position to ensure quality/safety of an active substance. The "substrate for drug production" is sometimes tissue, body fluid, etc. of human or animal per se and pooled material such as urine, and sometimes a material after some treatment. In many cases, it is considered rational that starting point of full-scale test, evaluation and control should be at the stage of "substrate for drug production". The more strict levels of test, evaluation and control achieved at the stage of "substrate for drug production" can more rationalize evaluation and control of the raw material or individual level of upper stream. On the contrary, strict evaluation and control of the raw material or individual level at an upper stream stage can rationalize tests, evaluation or quality control at the stage of "substrate for drug production".

The measures taken for ensuring viral safety on a biotechnological/biological product currently listed in JP can be assumed from the provisions of manufacturing method, specification and test methods of each preparation. However, unitary principles or information with respect to the measures to be taken for ensuring viral safety, totally reviewing the entire process up to the final product rationally and comprehensively, including source/raw material/substrate, purification process, etc. have not been clarified. The most important thing for ensuring viral safety is to take thorough measures to eliminate the risk of virus contamination at any stage of source animal, raw material and substrate. Although not the cases of a biotechnological/biological product, known examples of a virus contamination from

a raw material/substrate for drug production in old times are Hepatitis A Virus (HAV) or Hepatitis C Virus (HCV) contamination in blood protein fraction preparations. It is also well known that Human Immunodeficiency Virus (HIV) infection caused by blood plasma protein fraction preparations occurred in 1980s. The aim of this General Information is to show concrete guidelines for comprehensive viral safety assurance of the JP listed biotechnological/biological products. The pathogenic infectious viruses, currently known to contaminate to raw materials, etc. of drug and have to be cautioned, are HIV, HAV, Hepatitis B Virus (HBV), HCV, Human T-Lymphotropic Virus (HTLV-I/II), Human Parvovirus B19, Cytomegalovirus (CMV), etc. Biotechnological/biological products produced from raw material/cell substrate derived from tissue or body fluid of human or animal origin always have a risk of contamination of pathogenic or other latent virus. Therefore, safety measures should be thoroughly taken. There is also the case that a material, other than the biological component such as raw material/substrate, causes virus contamination. Using enzymatic or monoclonal antibody column or using albumin etc. as a stabilizer, is the example of the case, in which caution has to be taken on risk of virus contamination from the source animal or cell. Further, there is a possibility of contamination from environment or personnel in charge of production or at handling of the product. So, caution has to be taken on these respects as well.

In case of protein drugs derived from cell line of human or animal origin, there may be cases where latent or persistent infectious viruses (e.g., herpesvirus) or endogenous retroviruses exist in the cell. Further, adventitious viruses may be introduced through the routes such as: 1) derivation of a cell line from an infected animal; 2) use of a virus to drive a cell line; 3) use of a contaminated biological reagent (e.g., animal serum components); 4) contamination during cell handling. In the manufacturing process of drug, an adventitious virus may contaminate to the final product through the routes, such as 1) contamination through a reagent of living being origin, such as serum component, which is used for culturing, etc.; 2) use of a virus for introduction of a specific gene expression to code an objective protein; 3) contamination through a reagent used for purification such as monoclonal antibody affinity column; 4) contamination through an additive used for formulation production; 5) contamination at handling of cell and culture media, etc. It is reported that monitoring of cell culture parameter may be helpful for early detection of an adventitious viral contamination.

3.6. Basis for ensuring viral safety

Viral safety of a biotechnological/biological product produced from a raw material/substrate, which derived from tissue, body fluid, cell line, etc. of human or animal origin, can be achieved by supplemental and appropriate adoption of the following plural methods.

- (1) Acquaintance of possible virus contamination (source of contamination).
- (2) Careful examination of eligibility of the raw material and its source, i.e., human or animal, thorough analysis and screening of the sample chosen as the substrate for drug production to determine virus contamination and through examination of the type of virus and its nature, if contaminated.
- (3) Evaluation to determine hazardous properties of the vi-

rus or virus-like particle to human, if exists.

- (4) Choosing a product related material of living organism origin (e.g., reagent, immune anti-body column, etc.) which is free from infectious or pathogenic virus.
- (5) Conduct virus free test at an appropriate stage of manufacturing including the final product, if necessary.
- (6) Adoption of an effective method to remove/inactivate the virus in the manufacturing process for viral clearance. Combined processes sometimes achieve higher level of viral clearance.
- (7) Develop a deliberate viral clearance scheme.
- (8) Conduct test and evaluation to confirm removal/inactivation of the virus.

Manufacturer is responsible for explaining rationality of the way of approach adopted among the comprehensive strategy for viral safety on each product and its manufacturing process. At the time, the approach described in this General Information shall be applicable as far as possible.

3.7. Limit of virus test

Virus test has to be conducted to define existence of virus, but it should be noted that virus test alone can not reach a conclusion of inexistence of virus nor sufficient to secure safety of the product. Examples of a virus not being detected are as follows: 1) Due to statistical reason, there is an inherent quantitative limit, such as detection sensitivity at lower concentration depends upon the sample size. 2) Generally, every virus test has a detection limit, and any negative result of a virus test can not completely deny existence of a virus. 3) A virus test applied is not always appropriate in terms of specificity or sensitivity for detection of a virus which exists in the tissue or body fluid of human or animal origin.

Virus testing method is improved as science and technology progress, and it is important to apply scientifically the most advanced technology at the time of testing so that it can be possible to raise the assurance level of virus detection. It should be noted, however, that the limit as mentioned above can not always be completely overcome. Further, risk of virus contamination in a manufacturing process can not be completely denied, and, therefore, it is necessary to elaborate the countermeasure taken these effects into account.

Reliable assurance of viral free final product can not be obtained only by negative test results on the raw material/substrate for drug production or on the product in general, it is also necessary to demonstrate inactivation/removal capability of the purification process.

3.8. Roles of viral clearance studies

Under the premises as mentioned in the preceding clause that there is a limit of a virus test, that there is a possibility of existence of latent virus in a raw material/substrate for drug production and that there is a risk of entry of a non-endogenous virus in a manufacturing process, one of the important measures for viral safety is how to remove or inactivate the virus, which exists in a raw material, etc. and can not be detected, or the virus, which is contingently contaminated in a manufacturing process. The purpose of viral clearance study is to experimentally evaluate the viral removal/inactivation capability of a step that mounted in a manufacturing process. So, it is necessary to conduct an experimental scale spike test using an appropriate virus that is selected by taking account the properties, such as particle size, shape, with or without envelope, type of nucleic acid (DNA type, RNA type), heat and chemical treatment toler-

ance, etc., with an aim to determine removal/inactivation capability of the virus that can not be detected in a raw material or contingently contaminated.

As mentioned above, the role of viral clearance study is to speculate removal/inactivation capability of a process through a model test, and it contributes to give scientific basis to assure that a biotechnological/biological product of human or animal origin has reached an acceptable level in aspect of viral safety.

At a viral clearance study, it is necessary to adopt an appropriate approach method which is definitive and rational and can assure viral safety of a final product, taking into consideration the source and the properties of the raw material/substrate as well as the manufacturing process.

4. Raw material/substrate for drug production

4.1. Issues relating to animal species and its region as a source of raw material/substrate for drug production and countermeasures to be taken thereto

For manufacturing JP listed biotechnological/biological products, which require measures for viral safety, a raw material/substrate derived mainly from human, bovine, swine or equine is used, and it is obvious that such human and animal has to be healthy nature. A wild animal should be avoided, and it is recommended to use animals derived from a colony controlled by an appropriate SPF (Specific Pathogen-Free) condition and bred under a well deigned hygienic control, including appropriate control for prevention of microbial contamination and contamination monitoring system. If a meat standard for food is available, an animal meeting this standard has to be used. The type of virus to be concerned about depend on animal species, but it may be possible to narrow down the virus for investigation by means of examining the hygiene control, applicability of a meat standard for food, etc. On the other hand, even with the animals of the same species, a different approach may be necessary depending upon the region where the specimen for a raw material/substrate is taken. For example, in case of obtaining raw material/substrate from blood or other specific region, it is necessary to be aware of the risk level, virus multiplication risk, etc. which may specifically exists depending upon its region. Such approach may be different from those applied to body waste such as urine, milk, etc. as a source of raw material/substrate. Further, caution has to be taken on transmissible spongiform encephalopathy (TSE) when pituitary gland, etc. is used as a raw material. This report does not include detailed explanation on TSE, but recommendations are to use raw material derived from 1) animals originated in the countries (area) where incidence of TSE has not been reported; 2) animals not infected by TSE; or 3) species of animal which has not been reported on TSE. It is recommended to discuss the matters concerned with TSE with the regulatory authority if there is any unclear point.

Followings are the raw material/substrate used for manufacturing biotechnological/biological products in Japan.

(1) Biological products derived from human

Blood plasma, placenta, urine, etc. derived from human are used as the sources of raw material of biotechnological/biological product. As for these raw materials, there are 2 cases: 1) Appropriateness can be confirmed by interview or by examination of the individual who supplies each raw ma-

terial, and 2) Such sufficient interview or examination of the individual can not be made due to type of raw material. In case that sufficient examination of individual level is not possible, it is necessary to perform test to deny virus contamination at an appropriate manufacturing stage, for example, the stage to decide it as a substrate for drug production.

(2) Biological products derived from animal besides human

Heparin, gonadotropin, etc. are manufactured from blood plasma or from various organs of bovine, swine and equine.

(3) Protein drug derived from cell line of human or animal origin

In the case of protein drugs derived from cell line of human or animal origin, a cell line of human or animal is the raw material per se, and the substrate for drug production is a cell bank prepared from cloned cell line (master cell bank or working cell bank). Examination at cell bank level is considered enough for viral safety qualification, but it goes without saying that the more appropriate and rational qualification evaluation test of cell bank can be realized when more information is available on the virus of the source animal or on prehistory of driving the cell line, the base of cell bank.

4.2. Qualification evaluation test on human or animal as a source of raw material/substrate for drug production

(1) Biological products derived from human

Body fluid etc. obtained from healthy human must be used for biological products production. Further, in case that interview or examination of the individual, who supplies the raw material, can be possible and is necessary, interview under an appropriate protocol and a serologic test well evaluated in aspects of specificity, sensitivity and accuracy have to be performed, so that only the raw material, which is denied latent HBV, HCV and HIV, will be used. In addition to the above, it is necessary to test for gene of HBV, HCV and HIV by a nucleic amplification test (NAT) well evaluated in aspects of specificity, sensitivity and accuracy.

In case of the raw material (e.g., urine), which can not be tested over the general medical examination of the individual who supplies the material, or of the raw material which is irrational to conduct individual test, the pooled raw material, as the substrate for drug production, has to be conducted at least to deny existence of HBV, HCV and HIV, using a method well evaluated in aspects of specificity, sensitivity and accuracy, such as the antigen test or NAT.

(2) Biological products derived from animal besides human

The animal used for manufacturing biological product has to be under appropriate health control, and has to be confirmed of its health by various tests. Further, it is necessary that the population, to which the animal belongs, has been under an appropriate breeding condition, and that no abnormal individual has been observed in the population. Further, it is necessary to demonstrate information or scientific basis which can deny known causes infection or disease to human, or to deny such animal inherent latent virus by serologic test or by nucleic amplification test (NAT). The infectious virus that is known to be common between human and animal, and known to cause infection in each animal are tentatively listed in Table 2. It is necessary that the table is completed under careful examination, and denial of all of them, by means of tests on individual animal, tissue, body fluid, etc. as a raw material, or on pooled raw material (as a direct substrate for drug production), is not always necessary. Table 2

can be used as reference information, in addition to the other information, such as; source of animal, health condition, health and breeding control, conformity to the meat standard for food, etc., to elaborate to which virus what kind of test has to be performed, and for which virus it is not always necessary to test for, etc. It is important to clarify and record the basis of choosing the virus and the test conducted thereof.

(3) Protein drug derived from cell line of human or animal origin

It is important to conduct thorough investigation on latent endogenous and non-endogenous virus contamination in a master cell bank (MCB), which is the cell substrate for drug production, in accordance with the Notice Iyakushin No. 329 entitled "Viral safety evaluation of biotechnology products derived from cell lines of human or animal origin". Further, it is necessary to conduct an appropriate adventitious virus test (e.g., *in vitro* and *in vivo* test) and a latent endogenous virus test on the cell at the limit of *in vitro* cell age (CAL) for drug production. Each WCB as a starting cell substrate for drug production should be tested for adventitious virus either by direct testing or by analysis of cells at the CAL, initiated from the WCB. When appropriate non-endogenous virus tests have been performed on the MCB and cells cultured up to or beyond the CAL have been derived from the WCB and used for testing for the presence of adventitious viruses, similar tests need not be performed on the initial WCB.

5. Points of concern with respect to manufacturing and virus testing

To ensure viral safety of a biological product derived from tissue, body fluid etc. of human or animal origin, it is necessary to exclude any possibility of virus contamination from a raw material, such as tissue and body fluid, or a substrate, paying attention to the source of virus contamination as mentioned in above 3.5, and to adopt appropriate manufacturing conditions and technologies in addition to enhancement of manufacturing environment, so that virus contamination in the course of process and handling and from operators, facilities and environment can be minimized.

In addition to the above, effective virus test and viral inactivation/removal technology, which are reflected by rapid progress of science, have to be introduced. Adoption of two or more steps with different principles is recommended for virus inactivation/removal process. Further, it is important to minimize any possible virus derivation by using a reagent, which quality is equivalent to that of a drug. Examples of virus inactivation/removal processes are ① heating (It is reported that almost viruses are inactivated by heating at 55 – 60°C for 30 minutes with exceptions of hepatitis virus, etc. and that dry heating at 60°C for 10 – 24 hours is effective in case of the products of blood or urine origin.), ② treatment with organic solvent/surfactant (S/D treatment), ③ membrane filtration (15 – 50 nm), ④ acid treatment, ⑤ irradiation (γ -irradiation, etc.), ⑥ treatment with column chromatograph (e.g. affinity chromatography, ion-exchange chromatography), ⑦ fractionation (e.g. organic solvent or ammonium sulfate fractionation), ⑧ extraction.

5.1. Virus test conducted in advance of purification process

(1) Biological products derived from human

In many cases, samples for virus test before purification

Table 2 Infectious viruses known to be common between human and animal and known to cause infection to each animal

	bovine	swine	sheep	goat	equine
Cowpox virus	⊙				
Paravaccinia virus	⊙	⊙	⊙	⊙	
Murray valley encephalitis virus	⊙	⊙			
Louping ill virus	⊙	⊙	⊙	⊙	
Wesselsbron virus			⊙		
Foot-and-mouth disease virus	⊙	⊙			
Japanese encephalitis virus		⊙			
Vesicular stomatitis virus		⊙			
Bovine papular stomatitis virus	⊙				
Orf virus			⊙		
Borna disease virus			⊙		⊙
Rabies virus	⊙	⊙	⊙	⊙	⊙
Influenza virus		⊙			
Hepatitis E virus		⊙			
Encephalomyocarditis virus	⊙	⊙			
Rotavirus	⊙				
Eastern equine encephalitis virus					⊙
Western equine encephalitis virus					⊙
Venezuelan equine encephalitis virus					⊙
Morbillivirus					⊙
Hendra virus					⊙
Nipah virus		⊙			
Transmissible gastroenteritis virus		⊙			
Porcine respiratory coronavirus		⊙			
Porcine epidemic diarrhea virus		⊙			
Hemagglutinating encephalomyelitis virus		⊙			
Porcine respiratory and reproductive syndrome virus		⊙			
Hog cholera virus		⊙			

Parainfluenza virus Type 3		⊙			
Talfan/Teschen disease virus		⊙			
Reovirus		⊙			
Endogenous retrovirus		⊙			
Porcine adenovirus		⊙			
Porcine circovirus		⊙			
Porcine parvovirus		⊙			
Porcine poxvirus		⊙			
Porcine cytomegalovirus		⊙			
Pseudorabies virus		⊙			
Russian spring-summer encephalitis virus			⊙	⊙	
Rift Valley fever virus			⊙	⊙	
Crimean-Congo hemorrhagic fever virus (Nairovirus)	⊙		⊙	⊙	
Torovirus	⊙				

process are body fluid or tissue of individual collected as a raw material, or its pooled material or extraction as a substrate. As mentioned in 4.2 (1), it is necessary to deny latent HBV, HCV and HIV by the test evaluated enough in aspects of specificity, sensitivity and accuracy. Even in a case that a non-purified bulk before purification process is produced from a substrate, it is not always necessary to conduct virus test again at the stage before purification, so long as the presence of any latent virus can be denied at the stage of substrate by an appropriate virus test, with cases where the non-purified bulk is made from the substrate by adding any reagent etc. of living organisms origin are an exception.

(2) Biological products derived from animal besides human

Similar to (1) above, samples for virus test before purification process are, in many cases, body fluid or tissue of individual collected as a raw material, or its pooled material or extraction as a substrate. In these cases, it is necessary to have a data, which can deny latent virus of probable cause of human infection or disease as mentioned in the above 4.2 (2), or to have a result of serologic test or nucleic amplification test (NAT) evaluated enough in aspects of specificity, sensitivity and accuracy. The concept, which is applied to a case that non-purified bulk before purification process is produced from substrate, is the same as those provided in the above 4.2 (1).

(3) Protein drug derived from cell line of human or animal origin

Generally, substrate in this case is cell bank, and the sample for testing before purification process is a harvested cell after cell culturing or unprocessed bulk which consists of single or pooled complex culture broth. The unprocessed bulk may be sometimes culture broth without cell. Denial of latent virus, which is determined by virus test at a MCB or WCB level, does not always deny latent virus in unprocessed

bulk after culturing. Further, it is noted that the viral test at the CAL is meaningful as a validation but can not guarantee definite assurance of latent virus denial, since the test is generally performed only once. In case of using a serum or a component of blood origin in a culture medium, definite denial of latent virus at the level of unprocessed bulk can not be assured so long as the viral test has not been conducted on each lot at the CAL, since lot renewal can be a variable factor on viral contamination.

A representative sample of the unprocessed bulk, removed from the production reactor prior to further processing, represents one of the most suitable levels at which the possibility of adventitious virus contamination can be determined with a high probability of detection. Appropriate testing for viruses should be performed at the unprocessed bulk level unless virus testing is made more sensitive by initial partial processing (e.g., unprocessed bulk may be toxic in test cell cultures, whereas partially processed bulk may not be toxic). In certain instances it may be more appropriate to test a mixture consisting of both intact and disrupted cells and their cell culture supernatants removed from the production reactor prior to further processing.

In case of unprocessed bulk, it is required to conduct virus test on at least 3 lots obtained from pilot scale or commercial scale production. It is recommended that manufacturers develop programs for the ongoing assessment of adventitious viruses in production batches. The scope, extent and frequency of virus testing on the unprocessed bulk should be determined by taking several points into consideration including the nature of the cell lines used to produce the desired products, the results and extent of virus tests performed during the qualification of the cell lines, the cultivation method, raw material sources and results of viral clearance studies. Screening *in vitro* tests, using one or several cell lines, are generally employed to test unprocessed bulk. If appropriate, a NAT test or other suitable methods may be used.

Generally, harvest material in which adventitious virus has been detected should not be used to manufacture the product. If any adventitious viruses are detected at this level, the process should be carefully checked to determine the cause of the contamination, and appropriate actions taken.

5.2. Virus test as an acceptance test of an intermediate material, etc.

When a biological product is manufactured from tissue, body fluid etc. of human or animal origin, there are cases that an intermediate material, partially processed as a raw material or substrate by outside manufacturer, is purchased and used for manufacturing. In such case, if any test to meet this General Information has been conducted by such outside manufacturer, it is necessary for the manufacturer of the biological product, who purchased the intermediate material, to examine what sort of virus test has to be conducted as acceptance tests, and to keep record on the basis of rationality including the details of the test conducted.

On the other hand, if no test to meet this General Information has been conducted by such outside manufacturer of the raw material, all necessary virus free test has to be conducted to meet this General Information on the intermediate material regarding it as the direct substrate for drug production.

5.3. Virus test on a final product

Virus tests to be conducted on a final product (or on a

product to reach the final product) has to be defined under comprehensive consideration of the type of raw material or substrate, the result of virus test conducted on raw material/substrate, the result of evaluation on viral removal/inactivation process, any possibility of virus contamination in the manufacturing process, etc. Comprehensive viral safety assurance can only be achieved by appropriate selection of the raw material/substrate, an appropriate virus test conducted on the raw material/substrate/intermediate material, the virus test conducted at an appropriate stage of manufacturing, an appropriate viral clearance test, etc. However, there are cases of having specific backgrounds, such as 1) use of the raw material derived from unspecified individual human, 2) possible existence of virus at window period, 3) specific detection limit of virus test, etc. and in these cases, virus contamination to the final product may occur if there is any deficiency on the manufacturing process (e.g., damage of membrane filter) or any mix-up of the raw materials, etc. To avoid such accidental virus contamination, it may be recommended to conduct nucleic amplification test (NAT) on the final product focusing on the most risky virus among those that may possibly to exist in the raw material.

6. Process evaluation on viral clearance

6.1. Rationale, objective and general items to be concerned with respect to viral clearance process evaluation

Evaluation of a viral inactivation/removal process is important for ensuring safety of a biological product derived from tissue or body fluid of human or animal origin. Conducting evaluation on viral clearance is to assure, even to some extent, elimination of the virus, which may exist in a raw material, etc. or may be derived to the process due to unexpected situation. Viral clearance studies should be made by a carefully designed appropriate method, and has to be rationally evaluated.

The objective of viral clearance studies is to assess process step(s) that can be considered to be effective in inactivating/removing viruses and to estimate quantitatively the overall level of virus reduction obtained by the process. This should be achieved by the deliberate addition ("spiking") of significant amounts of a virus at different manufacturing/purification steps and demonstrating its removal or inactivation during the subsequent steps. It is not necessary to evaluate or characterize every step of a manufacturing process if adequate clearance is demonstrated by the use of fewer steps. It should be borne in mind that other steps in the process may have an indirect effect on the viral inactivation/removal achieved. Manufacturers should explain and justify the approach used in studies for evaluating viral clearance.

The reduction of virus infectivity may be achieved by removal of virus particles or by inactivation of viral infectivity. For each production step assessed, the possible mechanism of loss of viral infectivity should be described with regard to whether it is due to inactivation or removal. For inactivation steps, the study should be planned in such a way that samples are taken at different times and an inactivation curve constructed.

6.2. Selection of virus

To obtain broad range of information of viral inactivation/removal, it is desirable that a model virus used for viral clearance studies should be chosen from the viruses with broad range of characteristics in aspects of DNA/RNA, with or without envelope, particle size, significant resistance to

Table 3 Example of viruses which have been used for viral clearance studies

Virus	Family	Genus	Natural host	Genome	Env	Size (nm)	Shape	Resistance
Vesicular Stomatitis Virus	Rhabdo	Vesiculovirus	Equine Bovine	RNA	yes	70 × 150	Bullet	Low
Parainfluenza Virus	Paramyxo	Type 1,3 Respirovirus Type 2,4 Rubulavirus	Various	RNA	yes	100 – 200 +	Pleo-Spher	Low
MuLV	Retro	Type C oncovirus	Mouse	RNA	yes	80 – 110	Spherical	Low
Sindbis Virus	Toga	Alphavirus	Human	RNA	yes	60 – 70	Spherical	Low
BVDV	Flavi	Pestivirus	Bovine	RNA	yes	50 – 70	Pleo-Spher	Low
Pseudorabies Virus	Herpes	Varicellovirus	Swine	DNA	yes	120 – 200	Spherical	Med
Poliovirus Sabin Type 1	Picornia	Enterovirus	Human	RNA	no	25 – 30	Icosahedral	Med
Encephalomyocarditis Virus	Picornia	Cardiovirus	Mouse	RNA	no	25 – 30	Icosahedral	Med
Reovirus Type 3	Reo	Orthoreovirus	Various kind	RNA	no	60 – 80	Spherical	Med
SV 40	Papova	Polyomavirus	Monkey	DNA	no	40 – 50	Icosahedral	Very high
Parvovirus: canine, porcine	Parvo	Parvovirus	Canine Porcine	DNA	no	18 – 24	Icosahedral	Very high

physical/chemical treatment, etc. and it is necessary to combine about 3 model viruses to cover these characteristics.

At choice of a model virus, there are also the ways to choose a virus closely related to or having the same characteristics of the virus known to exist in the raw material. In such case, it is in principle recommendable to choose a virus which demonstrates a higher resistance to inactivation/removal treatment if two or more candidate viruses are available for choice. Further, a virus which can grow at a high titer is desirable for choice, although this may not always be possible. In addition to the above, choosing a virus, which will provide effective and reliable assay result at each step, is necessary, since sample condition to be tested at each step of a production process may influence the detection sensitivity. Consideration should also be given to health hazard which may pose to the personnel performing the clearance studies.

For the other items taken for consideration at choice of virus, the Notice, Iyakushin No. 329 can be used as a reference. Examples of the virus which have been used for viral clearance studies are shown in Table 3 which was derived from Iyakushin No. 329. However, the Notice, Iyakushin No. 329, is on viral safety of a product derived cell line of human or animal origin, and a more appropriate model virus has to be chosen taking into account the origin/raw material of biological products.

6.3. Design of viral clearance studies

The purpose of viral clearance studies is to quantitatively evaluate removal or inactivation capability of a process, in which a virus is intentionally spiked to a specific step of a manufacturing process.

Following are the precautions to be taken at planning viral clearance studies.

(1) Care should be taken in preparing the high-titer virus to avoid aggregation which may enhance physical removal and decrease inactivation thus distorting the correlation with

actual production.

(2) Virus detection method gives great influence to viral clearance factor. Accordingly, it is advisable to gain detection sensitivity of the methods available in advance, and use a method with a detection sensitivity as high as possible. Quantitative infectivity assays should have adequate sensitivity and reproducibility in each manufacturing process, and should be performed with sufficient replicates to ensure adequate statistical validity of the result. Quantitative assays not associated with infectivity may be used if justified. Appropriate virus controls should be included in all infectivity assays to ensure the sensitivity of the method. Also, the statistics of sampling virus when at low concentrations (for example, number of virus is 1-1000/L) should be considered.

(3) Viral clearance studies are performed in a miniature size system that simulates the actual production process of the biotechnological/biological product used by the manufacturer. It is inappropriate to introduce any virus into a production facility because of GMP constraints. Therefore, viral clearance studies should be conducted in a separate laboratory equipped for virological work and performed by staff with virological expertise in conjunction with production personnel involved in designing and preparing a scaled-down version of the purification process. The viral clearance studies should be performed under the basic concept of GLP.

(4) Each factor on a viral clearance study of a process, which is performed in miniature size, should reflect that of actual manufacturing as far as possible, and its rationality should be clarified. In case of chromatograph process, length of column bed, linear velocity, ratio of bed volume per velocity (in other words, contact time), buffer, type of column packing, pH, temperature, protein concentration, salt concentration and concentration of the objective product are all correspondent to those of the actual produc-

tion. Further, similarity of elution profile should be achieved. For the other process, similar concept should be applied. If there is any factor which can not reflect the actual production, its effect to the result should be examined.

(5) It is desirable that two or more inactivation/removal processes of different principles are selected and examined.

(6) As for the process which is expected to inactivate/remove virus, each step should be evaluated in aspect of clearance capability, and carefully determined if it is the stage of inactivation, removal or their combination for designing the test. Generally, in viral clearance test, a virus is spiked in each step which is the object of the test, and after passing through the process in question, the reduction level of infectivity is evaluated. But, in some case, it is accepted that a high potential virus is spiked at a step of the process, and virus concentration of each succeeding step is carefully monitored. When removal of virus is made by separation or fractionation, it is desirable to investigate how the virus is separated or fractionated (mass balance).

(7) For assessment of viral inactivation, unprocessed crude material or intermediate material should be spiked with infectious virus and the reduction factor calculated. It should be recognized that virus inactivation is not a simple, first order reaction and is usually more complex, with a fast "phase 1" and a slow "phase 2". The study should, therefore, be planned in such a way that samples are taken at different times and an inactivation curve constructed. It is recommended that studies for inactivation include at least one time point less than the minimum exposure time and greater than zero, in addition to the minimum exposure time. The reproducible clearance should be demonstrated in at least two independent studies. When there is a possibility that the virus is a human pathogen, it is very important that the effective inactivation process is designed and additional data are obtained. The initial virus load should be determined from the virus which can be detected in the spiked starting material. If this is not possible, the initial virus load may be calculated from the titer of the spiking virus preparation. Where inactivation is too rapid to plot an inactivation curve using process conditions, appropriate controls should be performed to demonstrate that infectivity is indeed lost by inactivation.

(8) If antibody against virus exists in an unprocessed material, caution should be taken at clearance studies, since it may affect the behavior of virus at viral removal or inactivation process.

(9) Virus spiked in unprocessed material should be sufficient enough to evaluate viral removal or inactivation capability of the process. However, the virus "spike" to be added to the unprocessed material should be as small as possible in comparison with the sample volume of the unprocessed material so as not to cause characteristic change of the material by addition of the virus nor to cause behavioral change of the protein in the material.

(10) It is desirable that the virus in the sample is subject for quantitative determination without applying ultracentrifuge, dialysis, storage, etc. as far as possible. However, there may be a case that any handling before quantitative test, such as remove procedure of inhibitor or toxic substance, storage for a period to realize test at a time, etc., is inevitable. If any manipulation, such as dilution, concentration, filtration, dialysis, storage, etc., is applied for preparation of the sample for testing, a parallel control test, which

passes through a similar manipulation, should be conducted to assess infectivity variance at the manipulation.

(11) Buffers and product (desired protein or other component contained therein) should be evaluated independently for toxicity or interference in assays used to determine the virus titer, as these components may adversely affect the indicator cells. If the solutions are toxic to the indicator cells, dilution, adjustment of the pH, or dialysis of the buffer containing spiked virus might be necessary. If the product itself has anti-viral activity, the clearance study may need to be performed without the product in a "mock" run, although omitting the product or substituting a similar protein that does not have anti-viral activity could affect the behaviour of the virus in some production steps.

(12) Many purification schemes use the same or similar buffers or columns, repetitively. The effects of this approach should be taken into account when analyzing the data. The effectiveness of virus elimination by a particular process may vary with the stage in manufacture at which it is used.

(13) Overall reduction factors may be underestimated where production conditions or buffers are too cytotoxic or virucidal and should be discussed on a case-by-case basis. Overall reduction factors may also be overestimated due to inherent limitations or inadequate design of viral clearance studies.

(14) It has to be noted that clearance capability of viral removal/inactivation process may vary depending upon the type of virus. The viral removal/inactivation process, which displays viral clearance by specific principle or mechanism, may be quite effective to the virus, which meets such mechanism of action, but not effective to the other type of viruses. For example, S/D treatment is generally effective to the virus with lipid membrane, but not effective to the non-enveloped virus. Further, some virus is resistant to the general heating process (55 - 60°C, 30 minutes). When clearance is expected for such virus, introduction of a further severe condition or process, which has different principle or mechanism, is necessary. Virus removal by membrane filtration, which is different from S/D or heat treatment in aspect of principle, is effective to a broad range of virus that can not pass through the membrane. Affinity chromatography process, which specifically absorbs the objective protein, can thoroughly wash out the materials other than the objective protein including virus etc. and is generally effective for viral removal. Separation/fractionation of a virus from an objective protein is sometimes very difficult, but there are not so rare that ion exchange chromatography, ethanol fractionation, etc. is effective for clearance of a virus which can not be sufficiently inactivated or removed by the other process.

(15) Effective clearance may be achieved by any of the following: multiple inactivation steps, multiple complementary separation steps, or combinations of inactivation and separation steps. Separation methods may be dependent on the extremely specific physico-chemical properties of a virus which influence its interaction with gel matrices and precipitation properties. However, despite these potential variables, effective removal can be obtained by a combination of complementary separation steps or combinations of inactivation and separation steps. Well designed separation steps, such as chromatographic procedures, filtration steps and extractions, can be also effective virus removal steps provided that they are performed under appropriately controlled conditions.

(16) An effective virus removal step should give reproducible reduction of virus load shown by at least two independent studies.

(17) Over time and after repeated use, the ability of chromatography columns and other devices used in the purification scheme to clear virus may vary. Some estimate of the stability of the viral clearance after several uses may provide support for repeated use of such columns.

(18) The Notice, Iyakushin No. 329, would be used as a reference when viral clearance studies on biological products are designed.

6.4. Interpretation of viral clearance studies

6.4.1. Evaluation on viral clearance factor

Viral clearance factor is a logarithm of reduction ratio of viral amount (infectious titer) between each step applied for viral clearance of a manufacturing process. Total viral clearance factor throughout the process is sum of the viral clearance factor of each step appropriately evaluated.

Whether each and total viral clearance factor obtained are acceptable or should not be evaluated in aspects of every virus that can be realistically anticipated to derive into the raw material or the manufacturing process, and its rationality should be recorded.

In case that existence of any viral particle is recognized in a substrate for drug production, e.g., a substrate of rodent origin for biodrug production, it is important not only to demonstrate removal or inactivation of such virus, but also to demonstrate that the purification process has enough capability over the required level to assure safety of the final product at an appropriate level. The virus amount removed or inactivated in a manufacturing process should be compared with the virus amount assumed to exist in the substrate etc. used for manufacturing drug, and for this purpose, it is necessary to obtain the virus amount in the raw materials/substrate, etc. Such figure can be obtained by measuring infectious titer or by the other method such as transmission electron microscope (TEM). For evaluation of overall process, a virus amount, far larger than that assumed to exist in the amount of the raw materials/substrate which is equivalent to single administration of the final product, has to be removed. It is quite rare that existence of virus can be assumed in a substrate for drug production, with the exception of the substrate of rodent origin, and such suspicious raw material/substrate should not be used for manufacturing drug with a special exceptional case that the drug in question is not available from the other process and is clinically indispensable, and that the information including infectious properties of the virus particle assumed to exist has been clarified.

6.4.2. Calculation of viral clearance index

Viral clearance factor, "R", for viral removal/inactivation process can be calculated by the following formula.

$$R = \log[(V_1 \times T_1)/(V_2 \times T_2)]$$

In which

R: Logarithm of reduction ratio

V_1 : Sample volume of the unprocessed material

T_1 : Virus amount (titer) of the unprocessed material

V_2 : Sample volume of the processed material

T_2 : Virus amount (titer) of the processed material

At the calculation of viral clearance factor, it is recommendable to use the virus titer detected in the sample prepa-

ration of the unprocessed material after addition of virus, not the viral titer added to the sample preparation wherever possible. If this is not possible, loaded virus amount is calculated from virus titer of the solution used for spike.

6.4.3. Interpretation of results and items to be concerned at evaluation

At the interpretation and the evaluation of the data on effectiveness of viral inactivation/removal process, there are various factors to be comprehensively taken into account, such as ① appropriateness of the virus used for the test, ② design of the viral clearance studies, ③ virus reduction ratio shown in logarithm, ④ time dependence of inactivation, ⑤ factors/items which give influence to the inactivation/removal process, ⑥ sensitivity limit of virus assay method, ⑦ possible effect of the inactivation/removal process which is specific to certain class of viruses.

Additional items to be concerned at appropriate interpretation and evaluation of the viral clearance data are as follows:

(1) Behavior of virus used to the test

At interpretation of the viral clearance results, it is necessary to recognize that clearance mechanism may differ depending upon the virus used for the test. Virus used for a test is generally produced in tissue culture, but behavior of the virus prepared in the tissue culture may be different from that of the native virus. Examples are possible differences of purity and degree of aggregation between the native and the cultured viruses. Further, change of surface properties of a virus, e.g., addition of a sucrose chain which is ascribed to specific nature of a separation process, may give effect to the separation. These matters should be also considered at interpretation of the results.

(2) Design of test

Viral clearance test should have been designed taking into account variation factors of the manufacturing process and scaling down, but there still remain some variance from actual production scale. It is necessary to consider such variance at the interpretation of the data and limitation of the test.

(3) Acceptability of viral reduction data

Total viral clearance factor is expressed as a sum of logarithm of reduction ratio obtained at each step. The summation of the reduction factor of multiple steps, particularly of steps with little reduction (e.g., below $1 \log_{10}$), may overestimate viral removal/inactivation capability of the overall process. Therefore, virus titer of the order of $1 \log_{10}$ or less has to be ignored unless justified. Further, viral clearance factor achieved by repeated use of the same or similar method should be ignored for calculation unless justified.

(4) Time dependence of inactivation

Inactivation of virus infectivity frequently shows biphasic curve, which consists of a rapid initial phase and subsequent slow phase. It is possible that a virus not inactivated in a step may be more resistant to the subsequent step. For example, if an inactivated virus forms coagulation, it may be resistant to any chemical treatment and heating.

(5) Evaluation of viral reduction ratio shown logarithm

Viral clearance factor shown in logarithm of reduction ratio of virus titer can demonstrate drastic reduction of residual infectious virus, but there is a limit that infectious titer can never be reduced to zero. For example, reduction in infectivity of a preparation containing $8 \log_{10}$ infectious unit per mL by a factor of $8 \log_{10}$ leaves zero \log_{10} per mL or one

infectious unit per mL, taking into account the detection limit of assay.

(6) Variable factor of manufacturing process

Minor variance of a variation factor of a manufacturing process, e.g., contact time of a spiked sample to a buffer or a column, will sometimes give influence to viral removal or inactivation effect. In such case, it may be necessary to investigate to what extent such variance of the factor has given influence to the process concerned in aspect of viral inactivation.

(7) Existence of anti-viral antiserum

Anti-viral antiserum that exists in the sample preparation used for a test may affect sensitivity of distribution or inactivation of a virus, which may result in not only defusing the virus titer but complicating interpretation of the test result. So, existence of anti-viral antiserum is one of the important variable factors.

(8) Introduction of a new process for removal/inactivation

Viral clearance is an important factor for securing safety of drug. In case that an achievement level of infective clearance of a process is considered insufficient, a process which is characterized by inactivation/removal mechanism to meet the purpose or an inactivation/removal process which can mutually complement to the existence process has to be introduced.

(9) Limit of viral clearance studies

Viral clearance studies are useful for contributing to the assurance that an acceptable level of safety in the final product is achieved but do not by themselves establish safety. However, a number of factors in the design and execution of viral clearance studies may lead to an incorrect estimate of the ability of the process to remove virus infectivity, as described above.

7. Statistics

The viral clearance studies should include the use of statistical analysis of the data to evaluate the results. The study results should be statistically valid to support the conclusions reached.

7.1. Statistical considerations for assessing virus assays

Virus titrations suffer the problems of variation common to all biological assay systems. Assessment of the accuracy of the virus titrations and reduction factors derived from them and the validity of the assays should be performed to define the reliability of a study. The objective of statistical evaluation is to establish that the study has been carried out to an acceptable level of virological competence.

Assay

1. Assay methods may be either semiquantitative or quantitative. Both semiquantitative and quantitative assays are amenable to statistical evaluation.

2. Variation can arise within an assay as a result of dilution errors, statistical effects and differences within the assay system which are either unknown or difficult to control. These effects are likely to be greater when different assay runs are compared (between-assay variation) than when results within a single assay run are compared (within-assay variation).

3. The 95% confidence limits for results of within-assay variation normally should be on the order of $\pm 0.5 \log_{10}$ of the mean. Within-assay variation can be assessed by standard textbook methods. Between-assay variation can be monitored by the inclusion of a reference preparation, the esti-

mate of whose potency should be within approximately 0.5 \log_{10} of the mean estimate established in the laboratory for the assay to be acceptable. Assays with lower precision may be acceptable with appropriate justification.

7.2. Reproducibility and confidence limit of viral clearance studies

An effective virus inactivation/removal step should give reproducible reduction of virus load shown by at least two independent studies. The 95% confidence limits for the reduction factor observed should be calculated wherever possible in studies of viral clearance. If the 95% confidence limits for the viral assays of the starting material are $\pm s$, and for the viral assays of the material after the step are $\pm a$, the 95% confidence limits for the reduction factor are $\pm \sqrt{s^2 + a^2}$.

8. Re-evaluation of viral clearance

Whenever significant changes in the production or purification process are made, the effect of that change, both direct and indirect, on viral clearance should be re-evaluated as needed. Changes in process steps may also change the extent of viral clearance.

9. Measurement for viral clearance studies

9.1. Measurement of virus infective titer

Assay methods may be either semiquantitative or quantitative. Semiquantitative methods include infectivity assays in animals or in cultured cell infections dose (CCID) assays, in which the animal or cell culture is scored as either infected or not. Infectivity titers are then measured by the proportion of animals or culture infected. In quantitative methods, the infectivity measured varies continuously with the virus input. Quantitative methods include plaque assays where each plaque counted corresponds to a single infectious unit. Both quantal and quantitative assays are amenable to statistical evaluation.

9.2. Testing by nucleic-acid-amplification test (NAT)

NAT can detect individual or pooled raw material/cell substrate or virus genome at a high sensitivity even in a stage that serum test on each virus is negative. Further, it can detect HBV or HCV gene, which can not be measured in culture system. Window period can be drastically shortened at the test on HBV, HCV and HIV, and the method is expected to contribute as an effective measure for ensuring viral safety. However, depending upon a choice of primer, there may be a case that not all the subtype of objective virus can be detected by this method, and, therefore, it is recommendable to evaluate, in advance, if subtype of a broad range can be detected.

NAT will be an effective evaluation method for virus removal capability for viral clearance. However, in case of viral inactivation process, viral inactivation obtained by this method may be underrated, since there is a case that inactivated virus still shows positive on nucleic acid. Further, at introduction of NAT, cautions should be taken on rationality of detection sensitivity, choice of a standard which is used as run-control, quality assurance and maintenance of a reagent used for primer, interpretation of positive and negative results, etc.

10. Reporting and preservation

All the items relating to virus test and viral clearance studies should be reported and preserved.

11. Others

The Notice, Iyakushin No. 329, should be used as a reference at virus test and viral clearance studies.

Conclusion

As mentioned at the Introduction, assurance of quality/safety etc. of JP listed drugs should be achieved by state-of-the-art methods and concepts reflecting the progress of science and accumulation of experiences.

The basis for ensuring viral safety of JP listed biotechnological/biological products is detailed in this General Information. What is discussed here is that an almost equal level of measures are required for both development of new drugs and for existing products as well, which means that similar level of concerns should be paid on both existing and new products in aspect of viral safety. This document is intended to introduce a basic concept that quality and safety assurance of JP listed product should be based upon the most advanced methods and concepts. This document has been written to cover all conceivable cases, which can be applied to all biotechnological/biological products. Therefore, there may be cases that it is not so rational to pursue virus tests and viral clearance studies in accordance with this document on each product, which has been used for a long time without any safety issue. So, it will be necessary to elaborate the most rational ways under a case-by-case principle taking into due consideration source, origin, type, manufacturing process, characteristics, usages at clinical stage, accumulation of the past usage record, etc. relating to such biotechnological/biological products.

Capillary Electrophoresis

This test is harmonized with the European Pharmacopoeia and the U.S. Pharmacopoeia.

Capillary electrophoresis is a physical method of analysis based on the migration, inside a capillary, of charged analytes dissolved in an electrolyte solution, under the influence of a direct-current electric field.

The migration velocity of an analyte under an electric field of intensity E , is determined by the electrophoretic mobility of the analyte and the electroosmotic mobility of the buffer inside the capillary. The electrophoretic mobility of a solute (μ_{ep}) depends on the characteristics of the solute (electric charge, molecular size and shape) and those of the buffer in which the migration takes place (type and ionic strength of the electrolyte, pH, viscosity and additives). The electrophoretic velocity (v_{ep}) of a solute, assuming a spherical shape, is given by the equation:

$$v_{ep} = \mu_{ep} E = \left(\frac{q}{6\pi\eta r} \right) \left(\frac{V}{L} \right)$$

- q : effective charge of the solute,
- η : viscosity of the electrolyte solution,
- r : Stoke's radius of the solute,
- V : applied voltage,
- L : total length of the capillary.

When an electric field is applied through the capillary filled with buffer, a flow of solvent is generated inside the capillary, called electroosmotic flow. The velocity of the electroosmotic flow depends on the electroosmotic mobility

(μ_{eo}) which in turn depends on the charge density on the capillary internal wall and the buffer characteristics. The electroosmotic velocity (v_{eo}) is given by the equation:

$$v_{eo} = \mu_{eo} E = \left(\frac{\varepsilon\zeta}{\eta} \right) \left(\frac{V}{L} \right)$$

- ε : dielectric constant of the buffer,
- ζ : zeta potential of the capillary surface.

The velocity of the solute (v) is given by:

$$v = v_{ep} + v_{eo}$$

The electrophoretic mobility of the analyte and the electroosmotic mobility may act in the same direction or in opposite directions, depending on the charge of the solute. In normal capillary electrophoresis, anions will migrate in the opposite direction to the electroosmotic flow and their velocities will be smaller than the electroosmotic velocity. Cations will migrate in the same direction as the electroosmotic flow and their velocities will be greater than the electroosmotic velocity. Under conditions in which there is a fast electroosmotic velocity with respect to the electrophoretic velocity of the solutes, both cations and anions can be separated in the same run.

The time (t) taken by the solute to migrate the distance (l) from the injection end of the capillary to the detection point (capillary effective length) is given by the expression:

$$t = \frac{l}{v_{ep} + v_{eo}} = \frac{l \times L}{(\mu_{ep} + \mu_{eo})V}$$

In general, uncoated fused-silica capillaries above pH 3 have negative charge due to ionized silanol groups in the inner wall. Consequently, the electroosmotic flow is from anode to cathode. The electroosmotic flow must remain constant from run to run if good reproducibility is to be obtained in the migration velocity of the solutes. For some applications, it may be necessary to reduce or suppress the electroosmotic flow by modifying the inner wall of the capillary or by changing the concentration, composition and/or pH of the buffer solution.

After the introduction of the sample into the capillary, each analyte ion of the sample migrates within the background electrolyte as an independent zone, according to its electrophoretic mobility. Zone dispersion, that is the spreading of each solute band, results from different phenomena. Under ideal conditions the sole contribution to the solute-zone broadening is molecular diffusion of the solute along the capillary (longitudinal diffusion). In this ideal case the efficiency of the zone, expressed as the number of theoretical plates (N), is given by:

$$N = \frac{(\mu_{ep} + \mu_{eo}) \times V \times l}{2 \times D \times L}$$

- D : molecular diffusion coefficient of the solute in the buffer.

In practice, other phenomena such as heat dissipation, sample adsorption onto the capillary wall, mismatched conductivity between sample and buffer, length of the injection plug, detector cell size and unlevelled buffer reservoirs can also significantly contribute to band dispersion.

Separation between two bands (expressed as the resolution, R_S) can be obtained by modifying the electrophoretic mobility of the analytes, the electroosmotic mobility induced

in the capillary and by increasing the efficiency for the band of each analyte, according to the equation:

$$R_S = \frac{\sqrt{N}(\mu_{epb} - \mu_{epa})}{4(\bar{\mu}_{ep} + \mu_{eo})}$$

μ_{epa} and μ_{epb} : electrophoretic mobilities of the two analytes separated,

$\bar{\mu}_{ep}$: mean electrophoretic mobility of the two analytes

$$\bar{\mu}_{ep} = \frac{1}{2}(\mu_{epb} + \mu_{epa}).$$

Apparatus

An apparatus for capillary electrophoresis is composed of:

- (1) a high-voltage, controllable direct-current power supply,
- (2) two buffer reservoirs, held at the same level, containing the prescribed anodic and cathodic solutions,
- (3) two electrode assemblies (the cathode and the anode), immersed in the buffer reservoirs and connected to the power supply,
- (4) a separation capillary (usually made of fused-silica) which, when used with some specific types of detectors, has an optical viewing window aligned with the detector. The ends of the capillary are placed in the buffer reservoirs. The capillary is filled with the solution prescribed in the monograph,
- (5) a suitable injection system,
- (6) a detector able to monitor the amount of substances of interest passing through a segment of the separation capillary at a given time. It is usually based on absorption spectrophotometry (UV and visible) or fluorometry, but conductimetric, amperometric or mass spectrometric detection can be useful for specific applications. Indirect detection is an alternative method used to detect non-UV-absorbing and non-fluorescent compounds,
- (7) a thermostatic system able to maintain a constant temperature inside the capillary is recommended to obtain a good separation reproducibility,
- (8) a recorder and a suitable integrator or a computer.

The definition of the injection process and its automation are critical for precise quantitative analysis. Modes of injection include gravity, pressure or vacuum injection and electrokinetic injection. The amount of each sample component introduced electrokinetically depends on its electrophoretic mobility, leading to possible discrimination using this injection mode.

Use the capillary, the buffer solutions, the preconditioning method, the sample solution and the migration conditions prescribed in the monograph of the considered substance. The employed electrolytic solution is filtered to remove particles and degassed to avoid bubble formation that could interfere with the detection system or interrupt the electrical contact in the capillary during the separation run. A rigorous rinsing procedure should be developed for each analytical method to achieve reproducible migration times of the solutes.

1. Capillary Zone Electrophoresis

In capillary zone electrophoresis, analytes are separated in a capillary containing only buffer without any anticonvective medium. With this technique, separation takes place because the different components of the sample migrate as discrete bands with different velocities. The velocity of each band depends on the electrophoretic mobility of the solute and the

electroosmotic flow in the capillary (see General Principles). Coated capillaries can be used to increase the separation capacity of those substances adsorbing on fused-silica surfaces.

Using this mode of capillary electrophoresis, the analysis of both small ($M_r < 2000$) and large molecules ($2000 < M_r < 100,000$) can be accomplished. Due to the high efficiency achieved in capillary zone electrophoresis, separation of molecules having only minute differences in their charge-to-mass ratio can be effected. This separation mode also allows the separation of chiral compounds by addition of chiral selectors to the separation buffer.

Optimization

Optimization of the separation is a complex process where several separation parameters can play a major role. The main factors to be considered in the development of separations are instrumental and electrolytic solution parameters.

Instrumental parameters

(1) *Voltage*: A Joule heating plot is useful in optimizing the applied voltage and column temperature. Separation time is inversely proportional to applied voltage. However, an increase in the voltage used can cause excessive heat production, giving rise to temperature and, as a result thereof, viscosity gradients in the buffer inside the capillary. This effect causes band broadening and decreases resolution.

(2) *Polarity*: Electrode polarity can be normal (anode at the inlet and cathode at the outlet) and the electroosmotic flow will move toward the cathode. If the electrode polarity is reversed, the electroosmotic flow is away from the outlet and only charged analytes with electroosmotic mobilities greater than the electroosmotic flow will pass to the outlet.

(3) *Temperature*: The main effect of temperature is observed on buffer viscosity and electrical conductivity, and therefore on migration velocity. In some cases, an increase in capillary temperature can cause a conformational change in proteins, modifying their migration time and the efficiency of the separation.

(4) *Capillary*: The dimensions of the capillary (length and internal diameter) contribute to analysis time, efficiency of separations and load capacity. Increasing total length can decrease the electric fields (working at constant voltage), and increasing both effective length and total length increase migration time. For a given buffer and electric field, heat dissipation, and hence sample band-broadening, depend on the internal diameter of the capillary. The latter also affects the detection limit, depending on the sample volume injected and the detection system employed.

Since the adsorption of the sample components on the capillary wall limits efficiency, methods to avoid these interactions should be considered in the development of a separation method. In the specific case of proteins, several strategies have been devised to avoid adsorption on the capillary wall. Some of these strategies (use of extreme pH and adsorption of positively charged buffer additives) only require modification of the buffer composition to prevent protein adsorption. In other strategies, the internal wall of the capillary is coated with a polymer, covalently bonded to the silica, that prevents interaction between the proteins and the negatively charged silica surface. For this purpose, ready-to-use capillaries with coatings consisting of neutral-hydrophilic, cationic and anionic polymers are available.

Electrolytic solution parameters

(1) *Buffer type and concentration*: Suitable buffers for

capillary electrophoresis have an appropriate buffer capacity in the pH range of choice and low mobility to minimize current generation.

Matching buffer-ion mobility to solute mobility, whenever possible, is important for minimizing band distortion. The type of sample solvent used is also important to achieve on-column sample focusing, which increases separation efficiency and improves detection.

An increase in buffer concentration (for a given pH) decreases electroosmotic flow and solute velocity.

(2) *Buffer pH*: The pH of the buffer can affect separation by modifying the charge of the analyte or additives, and by changing the electroosmotic flow. In protein and peptide separation, changing the pH of the buffer from above to below the isoelectric point (pI) changes the net charge of the solute from negative to positive. An increase in the buffer pH generally increases the electroosmotic flow.

(3) *Organic solvents*: Organic modifiers (methanol, acetonitrile, etc.) may be added to the aqueous buffer to increase the solubility of the solute or other additives and/or to affect the degree of ionization of the sample components. The addition of these organic modifiers to the buffer generally causes a decrease in the electroosmotic flow.

(4) *Additives for chiral separations*: For the separation of optical isomers, a chiral selector is added to the separation buffer. The most commonly used chiral selectors are cyclodextrins, but crown ethers, polysaccharides and proteins may also be used. Since chiral recognition is governed by the different interactions between the chiral selector and each of the enantiomers, the resolution achieved for the chiral compounds depends largely on the type of chiral selector used. In this regard, for the development of a given separation it may be useful to test cyclodextrins having a different cavity size (α -, β -, or γ -cyclodextrin) or modified cyclodextrins with neutral (methyl, ethyl, hydroxyalkyl, etc.) or ionizable (aminomethyl, carboxymethyl, sulfobutyl ether, etc.) groups. When using modified cyclodextrins, batch-to-batch variations in the degree of substitution of the cyclodextrins must be taken into account since it will influence the selectivity. Other factors controlling the resolution in chiral separations are concentration of chiral selector, composition and pH of the buffer and temperature. The use of organic additives, such as methanol or urea can also modify the resolution achieved.

2. Capillary Gel Electrophoresis

In capillary gel electrophoresis, separation takes place inside a capillary filled with a gel that acts as a molecular sieve. Molecules with similar charge-to-mass ratios are separated according to molecular size since smaller molecules move more freely through the network of the gel and therefore migrate faster than larger molecules. Different biological macromolecules (for example, proteins and DNA fragments), which often have similar charge-to-mass ratios, can thus be separated according to their molecular mass by capillary gel electrophoresis.

Characteristics of Gels

Two types of gels are used in capillary electrophoresis: permanently coated gels and dynamically coated gels. Permanently coated gels, such as cross-linked polyacrylamide, are prepared inside the capillary by polymerization of the monomers. They are usually bonded to the fused-silica wall and cannot be removed without destroying the capillary. If

the gels are used for protein analysis under reducing conditions, the separation buffer usually contains sodium dodecyl sulfate and the samples are denatured by heating a mixture of sodium dodecyl sulfate and 2-mercaptoethanol or dithiothreitol before injection. When non-reducing conditions are used (for example, analysis of an intact antibody), 2-mercaptoethanol and dithiothreitol are not used. Separation in cross-linked gels can be optimized by modifying the separation buffer (as indicated in the capillary zone electrophoresis section) and controlling the gel porosity during the gel preparation. For cross-linked polyacrylamide gels, the porosity can be modified by changing the concentration of acrylamide and/or the proportion of cross-linker. As a rule, a decrease in the porosity of the gel leads to a decrease in the mobility of the solutes. Due to the rigidity of these gels, only electrokinetic injection can be used.

Dynamically coated gels are hydrophilic polymers, such as linear polyacrylamide, cellulose derivatives, dextran, etc., which can be dissolved in aqueous separation buffers giving rise to a separation medium that also acts as a molecular sieve. These separation media are easier to prepare than cross-linked polymers. They can be prepared in a vial and filled by pressure in a wall-coated capillary (with no electroosmotic flow). Replacing the gel before every injection generally improves the separation reproducibility. The porosity of the gels can be increased by using polymers of higher molecular mass (at a given polymer concentration) or by decreasing the polymer concentration (for a given polymer molecular mass). A reduction in the gel porosity leads to a decrease in the mobility of the solute for the same buffer. Since the dissolution of these polymers in the buffer gives low viscosity solutions, both hydrodynamic and electrokinetic injection techniques can be used.

3. Capillary Isoelectric Focusing

In isoelectric focusing, the molecules migrate under the influence of the electric field, so long as they are charged, in a pH gradient generated by ampholytes having pI values in a wide range (poly-aminocarboxylic acids), dissolved in the separation buffer.

The three basic steps of isoelectric focusing are loading, focusing and mobilization.

(1) Loading step: Two methods may be employed:

- (i) loading in one step: the sample is mixed with ampholytes and introduced into the capillary either by pressure or vacuum;
- (ii) sequential loading: a leading buffer, then the ampholytes, then the sample mixed with ampholytes, again ampholytes alone and finally the terminating buffer are introduced into the capillary. The volume of the sample must be small enough not to modify the pH gradient.

(2) Focusing step: When the voltage is applied, ampholytes migrate toward the cathode or the anode, according to their net charge, thus creating a pH gradient from anode (lower pH) to cathode (higher pH). During this step the components to be separated migrate until they reach a pH corresponding to their isoelectric point (pI) and the current drops to very low values.

(3) Mobilization step: If mobilization is required for detection, use one of the following methods. Three methods are available:

- (i) in the first method, mobilization is accomplished

during the focusing step under the effect of the electroosmotic flow; the electroosmotic flow must be small enough to allow the focusing of the components;

- (ii) in the second method, mobilization is accomplished by applying positive pressure after the focusing step;
- (iii) in the third method, mobilization is achieved after the focusing step by adding salts to the cathode reservoir or the anode reservoir (depending on the direction chosen for mobilization) in order to alter the pH in the capillary when the voltage is applied. As the pH is changed, the proteins and ampholytes are mobilized in the direction of the reservoir which contains the added salts and pass the detector.

The separation achieved, expressed as ΔpI , depends on the pH gradient (dpH/dx), the number of ampholytes having different pI values, the molecular diffusion coefficient (D), the intensity of the electric field (E) and the variation of the electrophoretic mobility of the analyte with the pH ($-d\mu/dpH$):

$$\Delta pI = 3 \sqrt{\frac{D(dpH/dx)}{E(-d\mu/dpH)}}$$

Optimization

The main parameters to be considered in the development of separations are:

- (1) Voltage: Capillary isoelectric focusing utilises very high electric fields, 300 V/cm to 1000 V/cm in the focusing step.
- (2) Capillary: The electroosmotic flow must be reduced or suppressed depending on the mobilization strategy (see above). Coated capillaries tend to reduce the electroosmotic flow.
- (3) Solutions: The anode buffer reservoir is filled with a solution with a pH lower than the pI of the most acidic ampholyte and the cathode reservoir is filled with a solution with a pH higher than the pI of the most basic ampholyte. Phosphoric acid for the anode and sodium hydroxide for the cathode are frequently used.

Addition of a polymer, such as methylcellulose, in the ampholyte solution tends to suppress convective forces (if any) and electroosmotic flow by increasing the viscosity. Commercial ampholytes are available covering many pH ranges and may be mixed if necessary to obtain an expanded pH range. Broad pH ranges are used to estimate the isoelectric point whereas narrower ranges are employed to improve accuracy. Calibration can be done by correlating migration time with isoelectric point for a series of protein markers.

During the focusing step precipitation of proteins at their isoelectric point can be prevented, if necessary, using buffer additives such as glycerol, surfactants, urea or zwitterionic buffers. However, depending on the concentration, urea denatures proteins.

4. Micellar Electrokinetic Chromatography (MEKC)

In micellar electrokinetic chromatography, separation takes place in an electrolyte solution which contains a surfactant at a concentration above the critical micellar concentration (cmc). The solute molecules are distributed between the aqueous buffer and the pseudo-stationary phase composed of micelles, according to the partition coefficient of the solute. The technique can therefore be considered as a hybrid of electrophoresis and chromatography. It is a tech-

nique that can be used for the separation of both neutral and charged solutes, maintaining the efficiency, speed and instrumental suitability of capillary electrophoresis. One of the most widely used surfactants in MEKC is the anionic surfactant sodium dodecyl sulfate, although other surfactants, for example cationic surfactants such as cetyltrimethylammonium salts, are also used.

The separation mechanism is as follows. At neutral and alkaline pH, a strong electroosmotic flow is generated and moves the separation buffer ions in the direction of the cathode. If sodium dodecyl sulfate is employed as the surfactant, the electrophoretic migration of the anionic micelle is in the opposite direction, towards the anode. As a result, the overall micelle migration velocity is slowed down compared to the bulk flow of the electrolytic solution. In the case of neutral solutes, since the analyte can partition between the micelle and the aqueous buffer, and has no electrophoretic mobility, the analyte migration velocity will depend only on the partition coefficient between the micelle and the aqueous buffer. In the electropherogram, the peaks corresponding to each uncharged solute are always between that of the electroosmotic flow marker and that of the micelle (the time elapsed between these two peaks is called the separation window). For electrically charged solutes, the migration velocity depends on both the partition coefficient of the solute between the micelle and the aqueous buffer, and on the electrophoretic mobility of the solute in the absence of micelle.

Since the mechanism in MEKC of neutral and weakly ionized solutes is essentially chromatographic, migration of the solute and resolution can be rationalized in terms of the retention factor of the solute (k'), also referred to as mass distribution ratio (D_m), which is the ratio of the number of moles of solute in the micelle to those in the mobile phase. For a neutral compound, k' is given by:

$$k' = \frac{t_R - t_0}{t_0 \left(1 - \frac{t_R}{t_{mc}}\right)} = K \frac{V_S}{V_M}$$

t_R : migration time of the solute,

t_0 : analysis time of an unretained solute (determined by injecting an electroosmotic flow marker which does not enter the micelle, for instance methanol),

t_{mc} : micelle migration time (measured by injecting a micelle marker, such as Sudan III, which migrates while continuously associated in the micelle),

K : partition coefficient of the solute,

V_S : volume of the micellar phase,

V_M : volume of the mobile phase.

Likewise, the resolution between two closely-migrating solutes (R_S) is given by:

$$R_S = \frac{\sqrt{N}}{4} \times \frac{\alpha - 1}{\alpha} \times \frac{k'_b}{k'_b + 1} \times \frac{1 - \left(\frac{t_0}{t_{mc}}\right)}{1 + \left(\frac{t_0}{t_{mc}}\right) k'_a}$$

N : number of theoretical plates for one of the solutes,

α : selectivity,

k'_a and k'_b : retention factors for both solutes, respectively ($k'_b > k'_a$).

Similar, but not identical, equations give k' and R_S values for electrically charged solutes.

Optimization

The main parameters to be considered in the development of separations by MEKC are instrumental and electrolytic solution parameters.

Instrumental parameters

(1) *Voltage*: Separation time is inversely proportional to applied voltage. However, an increase in voltage can cause excessive heat production that gives rise to temperature gradients and viscosity gradients of the buffer in the cross-section of the capillary. This effect can be significant with high conductivity buffers such as those containing micelles. Poor heat dissipation causes band broadening and decreases resolution.

(2) *Temperature*: Variations in capillary temperature affect the partition coefficient of the solute between the buffer and the micelles, the critical micellar concentration and the viscosity of the buffer. These parameters contribute to the migration time of the solutes. The use of a good cooling system improves the reproducibility of the migration time for the solutes.

(3) *Capillary*: As in capillary zone electrophoresis, the dimensions of the capillary (length and internal diameter) contribute to analysis time and efficiency of separations. Increasing both effective length and total length can decrease the electric fields (working at constant voltage), increase migration time and improve the separation efficiency. The internal diameter controls heat dissipation (for a given buffer and electric field) and consequently the sample band broadening.

Electrolytic solution parameters

(1) *Surfactant type and concentration*: The type of surfactant, in the same way as the stationary phase in chromatography, affects the resolution since it modifies separation selectivity. Also, the $\log k'$ of a neutral compound increases linearly with the concentration of surfactant in the mobile phase. Since resolution in MEKC reaches a maximum when k' approaches the value of $\sqrt{t_m/t_0}$, modifying the concentration of surfactant in the mobile phase changes the resolution obtained.

(2) *Buffer pH*: Although pH does not modify the partition coefficient of non-ionized solutes, it can modify the electroosmotic flow in uncoated capillaries. A decrease in the buffer pH decreases the electroosmotic flow and therefore increases the resolution of the neutral solutes in MEKC, resulting in a longer analysis time.

(3) *Organic solvents*: To improve MEKC separation of hydrophobic compounds, organic modifiers (methanol, propanol, acetonitrile, etc.) can be added to the electrolytic solution. The addition of these modifiers usually decreases migration time and the selectivity of the separation. Since the addition of organic modifiers affects the critical micellar concentration, a given surfactant concentration can be used only within a certain percentage of organic modifier before the micellization is inhibited or adversely affected, resulting in the absence of micelles and, therefore, in the absence of partition. The dissociation of micelles in the presence of a high content of organic solvent does not always mean that the separation will no longer be possible; in some cases the hydrophobic interaction between the ionic surfactant monomer and the neutral solutes forms solvophobic complexes that can be separated electrophoretically.

(4) *Additives for chiral separations*: For the separation of enantiomers using MEKC, a chiral selector is included in the

micellar system, either covalently bound to the surfactant or added to the micellar separation electrolyte. Micelles that have a moiety with chiral discrimination properties include salts of *N*-dodecanoyl-L-amino acids, bile salts, etc. Chiral resolution can also be achieved using chiral discriminators, such as cyclodextrins, added to the electrolytic solutions which contain micellized achiral surfactants.

(5) *Other additives*: Several strategies can be carried out to modify selectivity, by adding chemicals to the buffer. The addition of several types of cyclodextrins to the buffer can also be used to reduce the interaction of hydrophobic solutes with the micelle, thus increasing the selectivity for this type of compound.

The addition of substances able to modify solute-micelle interactions by adsorption on the latter, is used to improve the selectivity of the separations in MEKC. These additives may be a second surfactant (ionic or non-ionic) which gives rise to mixed micelles or metallic cations which dissolve in the micelle and form co-ordination complexes with the solutes.

Quantification

Peak areas must be divided by the corresponding migration time to give the corrected area in order to:

- (1) compensate for the shift in migration time from run to run, thus reducing the variation of the response,
- (2) compensate for the different responses of sample constituents with different migration times.

Where an internal standard is used, verify that no peak of the substance to be examined is masked by that of the internal standard.

Calculations

From the values obtained, calculate the content of the component or components being examined. When prescribed, the percentage content of one or more components of the sample to be examined is calculated by determining the corrected area(s) of the peak(s) as a percentage of the total of the corrected areas of all peaks, excluding those due to solvents or any added reagents (normalization procedure). The use of an automatic integration system (integrator or data acquisition and processing system) is recommended.

System Suitability

In order to check the behavior of the capillary electrophoresis system, system suitability parameters are used. The choice of these parameters depends on the mode of capillary electrophoresis used. They are: retention factor (k') (only for micellar electrokinetic chromatography), apparent number of theoretical plates (N), symmetry factor (A_s) and resolution (R_s). In previous sections, the theoretical expressions for N and R_s have been described, but more practical equations that allow these parameters to be calculated from the electropherograms are given below.

Apparent Number of Theoretical Plates

The apparent number of theoretical plates (N) may be calculated using the expression:

$$N = 5.54 \left(\frac{t_R}{w_h} \right)^2$$

t_R : migration time or distance along the baseline from the point of injection to the perpendicular dropped from the maximum of the peak corresponding to the component,

w_h : width of the peak at half-height.

Resolution

The resolution (R_s) between peaks of similar height of two components may be calculated using the expression:

$$R_s = \left(\frac{1.18(t_{R2} - t_{R1})}{w_{h1} + w_{h2}} \right)$$

$$t_{R2} > t_{R1}$$

t_{R1} and t_{R2} : migration times or distances along the baseline from the point of injection to the perpendiculars dropped from the maxima of two adjacent peaks,

w_{h1} and w_{h2} : peak widths at half-height.

When appropriate, the resolution may be calculated by measuring the height of the valley (H_v) between two partly resolved peaks in a standard preparation and the height of the smaller peak (H_p) and calculating the peak-to-valley ratio:

$$p/v = \frac{H_p}{H_v}$$

Symmetry Factor

The symmetry factor (A_s) of a peak may be calculated using the expression:

$$A_s = \frac{w_{0.05}}{2d}$$

$w_{0.05}$: width of the peak at one-twentieth of the peak height,

d : distance between the perpendicular dropped from the peak maximum and the leading edge of the peak at one-twentieth of the peak height.

Tests for area repeatability (standard deviation of areas or of the area/migration-time ratio) and for migration time repeatability (standard deviation of migration time) are introduced as suitability parameters. Migration time repeatability provides a test for the suitability of the capillary washing procedures. An alternative practice to avoid the lack of repeatability of the migration time is to use migration time relative to an internal standard.

A test for the verification of the signal-to-noise ratio for a standard preparation (or the determination of the limit of quantification) may also be useful for the determination of related substances.

Signal-to-noise Ratio

The detection limit and quantification limit correspond to signal-to-noise ratios of 3 and 10 respectively. The signal-to-noise ratio (S/N) is calculated using the expression:

$$S/N = \frac{2H}{h}$$

H : height of the peak corresponding to the component concerned, in the electropherogram obtained with the prescribed reference solution, measured from the maximum of the peak to the extrapolated baseline of the signal observed over a distance equal to twenty times the width at half-height,

h : range of the background in an electropherogram obtained after injection of a blank, observed over a distance equal to twenty times the width at the half-height of the peak

in the electropherogram obtained with the prescribed reference solution and, if possible, situated equally around the place where this peak would be found.

Isoelectric Focusing

This test is harmonized with the European Pharmacopoeia and the U.S. Pharmacopeia. The parts of the text that are not harmonized are marked with symbols (♦ ♦).

General Principles

Isoelectric focusing (IEF) is a method of electrophoresis that separates proteins according to their isoelectric point. Separation is carried out in a slab of polyacrylamide or agarose gel that contains a mixture of amphoteric electrolytes (ampholytes). When subjected to an electric field, the ampholytes migrate in the gel to create a pH gradient. In some cases gels containing an immobilized pH gradient, prepared by incorporating weak acids and bases to specific regions of the gel network during the preparation of the gel, are used. When the applied proteins reach the gel fraction that has a pH that is the same as their isoelectric point (pI), their charge is neutralized and migration ceases. Gradients can be made over various ranges of pH, according to the mixture of ampholytes chosen.

Theoretical Aspects

When a protein is at the position of its isoelectric point, it has no net charge and cannot be moved in a gel matrix by the electric field. It may, however, move from that position by diffusion. The pH gradient forces a protein to remain in its isoelectric point position, thus concentrating it; this concentrating effect is called "focusing". Increasing the applied voltage or reducing the sample load result in improved separation of bands. The applied voltage is limited by the heat generated, which must be dissipated. The use of thin gels and an efficient cooling plate controlled by a thermostatic circulator prevents the burning of the gel whilst allowing sharp focusing. The separation R is estimated by determining the minimum pI difference (ΔpI), which is necessary to separate 2 neighboring bands:

$$R: \Delta pI = 3 \sqrt{\frac{D(dpH/dx)}{E(-d\mu/dpH)}}$$

D : Diffusion coefficient of the protein

dpH/dx : pH gradient

E : Intensity of the electric field, in volts per centimeter

$-d\mu/dpH$: Variation of the solute mobility with the pH in the region close to the pI

Since D and $-d\mu/dpH$ for a given protein cannot be altered, the separation can be improved by using a narrower pH range and by increasing the intensity of the electric field. Resolution between protein bands on an IEF gel prepared with carrier ampholytes can be quite good. Improvements in resolution may be achieved by using immobilized pH gradients where the buffering species, which are analogous to carrier ampholytes, are copolymerized within the gel matrix. Proteins exhibiting pIs differing by as little as 0.02 pH units may be resolved using a gel prepared with carrier ampholytes while immobilized pH gradients can resolve proteins differing by approximately 0.001 pH units.

Practical Aspects

Special attention must be paid to sample characteristics and/or preparation. Having salt in the sample can be problematic and it is best to prepare the sample, if possible, in deionized water or 2 per cent ampholytes, using dialysis or gel filtration if necessary.

The time required for completion of focusing in thin-layer polyacrylamide gels is determined by placing a colored protein (e.g. hemoglobin) at different positions on the gel surface and by applying the electric field: the steady state is reached when all applications give an identical band pattern. In some protocols the completion of the focusing is indicated by the time elapsed after the sample application.

The IEF gel can be used as an identity test when the migration pattern on the gel is compared to a suitable standard preparation and IEF calibration proteins, the IEF gel can be used as a limit test when the density of a band on IEF is compared subjectively with the density of bands appearing in a standard preparation, or it can be used as a quantitative test when the density is measured using a densitometer or similar instrumentation to determine the relative concentration of protein in the bands subject to validation.

Apparatus

An apparatus for IEF consists of:

- a controllable generator for constant potential, current and power. Potentials of 2500 V have been used and are considered optimal under a given set of operating conditions. Supply of up to 30 W of constant power is recommended,
- a rigid plastic IEF chamber that contains a cooled plate, of suitable material, to support the gel,
- a plastic cover with platinum electrodes that are connected to the gel by means of paper wicks of suitable width, length and thickness, impregnated with solutions of anodic and cathodic electrolytes.

Isoelectric Focusing in Polyacrylamide Gels: Detailed Procedure

The following method is a detailed description of an IEF procedure in thick polyacrylamide slab gels, which is used unless otherwise stated in the monograph.

Preparation of the Gels

Mould The mould (see Figure) is composed of a glass plate (A) on which a polyester film (B) is placed to facilitate handling of the gel, one or more spacers (C), a second glass plate (D) and clamps to hold the structure together.

7.5% Polyacrylamide gel Dissolve 29.1 g of acrylamide and 0.9 g of *N,N'*-methylenebisacrylamide in 100 mL of water. To 2.5 volumes of this solution, add the mixture of ampholytes specified in the monograph and dilute to 10 volumes with water. Mix carefully and degas the solution.

Preparation of the mould Place the polyester film on the lower glass plate, apply the spacer, place the second glass plate and fit the clamps. Place 7.5% polyacrylamide gel prepared before use on a magnetic stirrer, and add 0.25 volumes of a solution of ammonium persulfate (1 in 10) and 0.25 volumes of *N,N,N',N'*-tetramethylethylenediamine. Immediately fill the space between the glass plates of the mould with the solution.

Method

Dismantle the mould and, making use of the polyester film, transfer the gel onto the cooled support, wetted with a

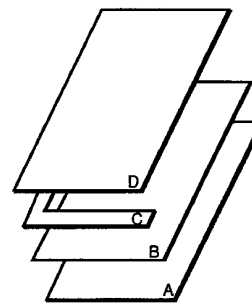

Figure. Mould

few millilitres of a suitable liquid, taking care to avoid forming air bubbles. Prepare the test solutions and reference solutions as specified in the monograph. Place strips of paper for sample application, about 10 mm × 5 mm in size, on the gel and impregnate each with the prescribed amount of the test and reference solutions. Also apply the prescribed quantity of a solution of proteins with known isoelectric points as pH markers to calibrate the gel. In some protocols the gel has pre-cast slots where a solution of the sample is applied instead of using impregnated paper strips. Cut 2 strips of paper to the length of the gel and impregnate them with the electrolyte solutions: acid for the anode and alkaline for the cathode. The compositions of the anode and cathode solutions are given in the monograph. Apply these paper wicks to each side of the gel several millimetres from the edge. Fit the cover so that the electrodes are in contact with the wicks (respecting the anodic and cathodic poles). Proceed with the isoelectric focusing by applying the electrical parameters described in the monograph. Switch off the current when the migration of the mixture of standard proteins has stabilized. Using forceps, remove the sample application strips and the 2 electrode wicks. Immerse the gel in fixing solution for isoelectric focusing in polyacrylamide gel. Incubate with gentle shaking at room temperature for 30 minutes. Drain off the solution and add 200 mL of destaining solution. Incubate with shaking for 1 hour. Drain the gel, add coomassie staining TS. Incubate for 30 minutes. Destain the gel by passive diffusion with destaining solution until the bands are well visualized against a clear background. Locate the position and intensity of the bands in the electropherogram as prescribed in the monograph.

Variations to the Detailed Procedure (Subject to Validation)

Where reference to the general method on isoelectric focusing is made, variations in methodology or procedure may be made subject to validation. These include:

- (1) the use of commercially available pre-cast gels and of commercial staining and destaining kits,
- (2) the use of immobilized pH gradients,
- (3) the use of rod gels,
- (4) the use of gel cassettes of different dimensions, including ultra-thin (0.2 mm) gels,
- (5) variations in the sample application procedure, including different sample volumes or the use of sample application masks or wicks other than paper,
- (6) the use of alternate running conditions, including variations in the electric field depending on gel dimensions and equipment, and the use of fixed migration times

- rather than subjective interpretation of band stability,
- (7) the inclusion of a pre-focusing step,
 - (8) the use of automated instrumentation,
 - (9) the use of agarose gels.

Validation of Iso-Electric Focusing Procedures

Where alternative methods to the detailed procedure are employed they must be validated. The following criteria may be used to validate the separation:

- (1) formation of a stable pH gradient of desired characteristics, assessed for example using colored pH markers of known isoelectric points,
- (2) comparison with the electropherogram provided with the chemical reference substance for the preparation to be examined,
- (3) any other validation criteria as prescribed in the monograph.

Specified Variations to the General Method

Variations to the general method required for the analysis of specific substances may be specified in detail in monographs. These include:

- (1) the addition of urea in the gel (3 mol/L concentration is often satisfactory to keep protein in solution but up to 8 mol/L can be used): some proteins precipitate at their isoelectric point. In this case, urea is included in the gel formulation to keep the protein in solution. If urea is used, only fresh solutions should be used to prevent carbamylation of the protein,
- (2) the use of alternative staining methods,
- (3) the use of gel additives such as non-ionic detergents (e.g. octylglucoside) or zwitterionic detergents (e.g., 3-[(3-Cholamidopropyl)dimethylammonio]-1-propanesulfonate (CHAPS) or 3-[(3-Cholamidopropyl)dimethylammonio]-2-hydroxy-1-propanesulfonate (CHAPSO)), and the addition of ampholyte to the sample, to prevent proteins from aggregating or precipitating.

Points to Consider

Samples can be applied to any area on the gel, but to protect the proteins from extreme pH environments samples should not be applied close to either electrode. During method development the analyst can try applying the protein in 3 positions on the gel (i.e. middle and both ends); the pattern of a protein applied at opposite ends of the gel may not be identical.

A phenomenon known as cathodic drift, where the pH gradient decays over time, may occur if a gel is focused too long. Although not well understood, electroendosmosis and absorption of carbon dioxide may be factors that lead to cathodic drift. Cathodic drift is observed as focused protein migrating off the cathode end of the gel. Immobilized pH gradients may be used to address this problem.

Efficient cooling (approximately 4°C) of the bed that the gel lies on during focusing is important. High field strengths used during isoelectric focusing can lead to overheating and affect the quality of the focused gel.

Reagents and Solutions—

Fixing solution for isoelectric focusing in polyacrylamide gel Dissolve 35 g of 5-sulfosalicylic acid dihydrate and 100 g of trichloroacetic acid in water to make 1000 mL.

♦**Coomassie staining TS** Dissolve 125 mg of coomassie brilliant blue R-250 in 100 mL of a mixture of water, methanol and acetic acid (100) (5:4:1), and filter.

Destaining solution A mixture of water, methanol and acetic acid (100) (5:4:1).♦

Mass Spectrometry of Peptides and Proteins

Mass spectrometry (MS) is based on the ionization of molecules and separation of the electrically charged ions according to the m/z . The results are expressed as a mass spectrum with m/z values of the ions on the x-axis and signal intensity of the ions on the y-axis. The mass of the molecule calculated from the m/z values is expressed in unified atomic mass units (u) or daltons (Da). Tandem mass spectrometry (MS/MS) is based on the selection of the precursor ion in the first stage analyzer, fragmentation of the precursor ion and measurement of the product ions in the second stage mass analyzer. This technique provides useful information for structural analysis of the molecule. Information obtained in MS is qualitative and is sometimes used for qualification. MS and MS/MS are useful for measuring masses of peptides and proteins and for confirming amino acid sequences and post-translational modifications. Both methods are therefore used for identification of pharmaceutical peptides and proteins.

1. Instrument

A mass spectrometer is composed of an ion source, an analyzer, an ion detector, and a data system (Figure 1). A peptide or protein sample introduced into the ion source is ionized by soft-ionization methods, such as matrix-assisted laser desorption/ionization (MALDI) and electrospray ionization (ESI). The charged and gas-phased ions are sorted according to the m/z under a vacuum in the analyzer, which may be a quadrupole, time-of-flight, ion trap or Fourier transform ion cyclotron resonance analyzer. The ion flux collected in the detector is converted to an electric signal. Then the signal is recorded as a mass spectrum. MS/MS is carried out by using two mass spectrometers connected in series, an ion-trap mass spectrometer and Fourier transform ion cyclotron resonance mass spectrometer. The precursor ions are generally fragmented by collision-induced dissociation, post-source decay, electron capture dissociation, etc.

2. Analytical mode

2.1. MS

There are two useful modes for MS:

(1) Full scan mode

The signals of the entire ion are acquired over the chosen range of m/z . This mode provides information on the masses of the molecule of interest and different species.

(2) Selected ion monitoring

The signals of the ion at chosen m/z are acquired. This mode is useful for the sensitive measurement of the chosen molecule.

2.2. MS/MS

There are four essential modes for MS/MS:

(1) Product ion analysis

The signals of all the product ions produced from the precursor at chosen m/z are acquired. This mode provides structural information on the analytes and various co-existing species.

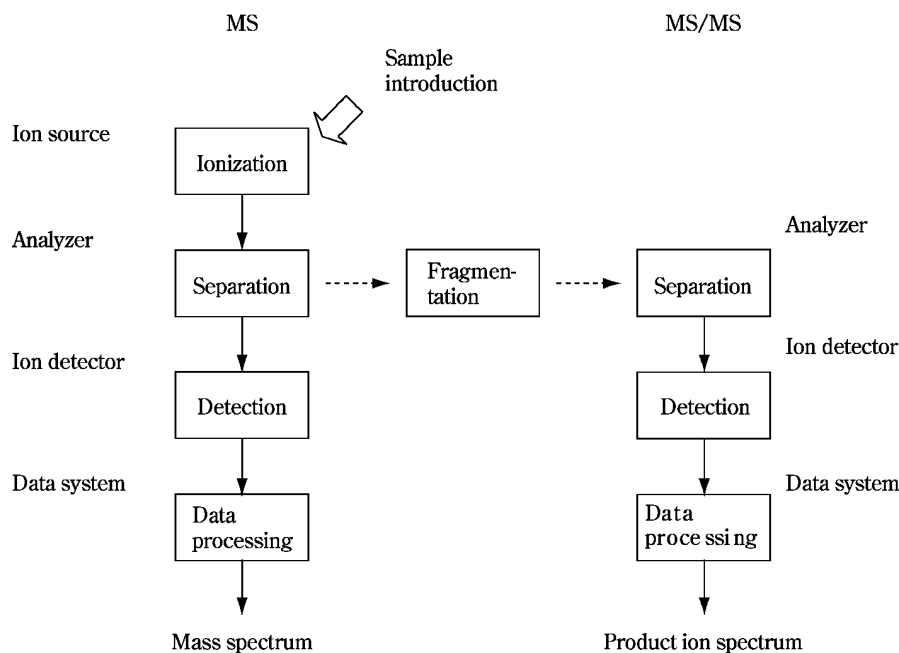

Fig. 1 Concept of MS and MS/MS

(2) Precursor ion scan mode

The precursor that yields the product ion at chosen m/z are monitored. This mode is used for sorting the molecules containing a component of interest.

(3) Constant neutral loss scan mode

The precursor that loses the fragment at chosen m/z are monitored. This mode is useful to sort the molecules containing a component of interest.

(4) Selected reaction monitoring

The product ions at chosen m/z that are produced from the precursor at chosen m/z are monitored. This mode allows for sensitive and selective measurement and is used for quantification of a molecule in a complex mixture.

3. Analytical procedure

3.1. MS

System suitability is tested by measuring the mass of a test sample specified in the monograph. The system performance should be confirmed based on the difference between the calculated mass and observed mass of the test sample. If the detectability and system performance do not meet the criteria, the system should be optimized by adjustment of the ion source, analyzer and detector, as well as by calibration using appropriate molecules. MS is performed according to the sample preparation and operating conditions indicated in the monograph. The general procedure is described as follows.

(1) Matrix-assisted laser desorption/ionization (MALDI)

A desalted peptide or protein sample is dissolved in an appropriate solvent, e.g., an aqueous solution of trifluoroacetic acid. A suitable matrix, such as α -cyano-4-hydroxycinnamic acid, 2,5-dihydroxybenzoic acid, or sinapic acid, is dissolved in an aqueous solution containing acetonitrile and trifluoroacetic acid. A mixture of sample solution and matrix solution is deposited on a sample plate and dried. The sample on the plate is set in the ion source, and ionized by a laser beam at suitable intensity.

(2) Electrospray ionization (ESI)

A desalted peptide or protein sample is dissolved in a suitable solvent, such as an aqueous solution containing acetic acid and methanol or acetonitrile. The sample solution is sprayed through a capillary and held at a potential of several kilovolts. The sample is introduced by using a syringe or HPLC.

3.2. MS/MS

System suitability is tested by MS/MS of the test sample specified in the monograph. The detectability and system performance should be confirmed based on the detection of the product ions specified in the monograph. The sample is ionized in the same way as for MS, and the chosen precursor is fragmented by the suitable conditions specified in the monograph. The signals are recorded as a mass spectrum. A peptide containing disulfide bonds is generally reduced by dithiothreitol, 2-mercaptoethanol and tris (2-carboxyethyl) phosphine. The reduced peptides are derivatized with monoiodoacetic acid, iodoacetamide, and 4-biarylpyridine.

4. Identification test

4.1. Mass of the molecule

The monoisotopic mass of the peptide is preferably acquired. If the monoisotopic peak is not detectable, the average mass is calculated using the weighed average of isotopic masses. Deconvolution is effective for calculating the average mass of multiply-charged proteins. The mass should meet the criteria specified in the monograph.

4.2. Amino acid sequence

After measuring the mass of the sample peptide, the presence of the specified product ions that arise from the selected precursor is confirmed according to the conditions indicated in the monograph. Digestion of sample proteins with a suitable enzyme followed by MS/MS is sometimes effective for sequencing of the high-molecular weight proteins which provide insufficient product ions. Details of the diges-

tion procedure are provided in the section on peptide mapping.

5. Glossary

Ion-trap (IT)

Ion-trap refers to the quadrupole ion trap mass analyzer in a restricted sense. Ions stored in the analyzer by applying radio frequency voltage to ring electrodes are separated by subsequent ejection of the ions from the analyzer by varying the voltage on the ring electrodes. This allows multiple stage MS in which a selected ion is repeatedly trapped, fragmented and ejected.

Electrospray ionization (ESI)

The sample in solution is sprayed through a capillary and held at high-voltage at atmospheric pressure. The sample is ionized by a formation of charged liquid droplets. High-molecular weight proteins are detected as multiply-charged ions. The analyzer can be connected with HPLC.

Quadrupole (Q)

The analyzer is composed of four parallel electrodes which have a hyperboloidal or cylindrical cross-section. The ions transmitted to the analyzer are separated by varying the potential of direct and radio frequency components applied to the rods so that the filter for sorting the m/z values of ions is changed.

Collision-induced dissociation (CID)

When an ion collides with a neutral atom or molecule (He, Ar, N₂ and so on), some of the translational energy of the collision is converted into internal energy, thereby causing dissociation. The terms low-energy CID and high-energy CID refer to those CIDs for which the translational energy of the precursor ions is lower than 1000 eV and higher than 1000 eV, respectively.

Electron capture dissociation (ECD)

Multiply-charged positive ions interact with low energy electrons producing charge-reduced radical ions, which readily dissociate. This method is primarily used for MS/MS in FT-ICR MS or IT MS.

Time-of-flight (TOF)

The ionized sample is accelerated at high-voltage and separated based on the time required for an ion to travel to the detector. There are two types of analyzer, a linear type in which ions travel linearly from the ion source to the detector, and a reflectron type where ions are inverted by a reflectron. The latter type allows high-resolution measurement by correction of the variation in the initial energy of ions.

Fourier transform ion cyclotron resonance (FT-ICR)

The analyzer is based on the principle that the cyclotron frequency of the ions in a magnetic field is inversely proportional to its m/z value. Ions are excited to a larger radius orbit using radio frequency energy and their image current is detected on receiver plates. The resulting data are devolved by applying a Fourier transform to give a mass spectrum.

Post-source decay (PSD)

Metastable ion decay occurs by excess internal energy and collision with residual gas during ion acceleration out of the MALDI ion source and prior to reaching the detector. This method is used for MS/MS by using MALDI-TOF MS with a reflectron mode.

Matrix-assisted laser desorption/ionization (MALDI)

The sample, which is mixed with a suitable matrix and deposited on a target plate, is ionized by irradiation with nanosecond laser pulses. Proteins, carbohydrates, oligonucleotides, and lipids can be ionized without any dissociation. Singly-charged ions are mainly detected.

Mycoplasma Testing for Cell Substrates used for the Production of Biotechnological/Biological Products

This document describes the currently available methods of mycoplasma testing that should be performed for cell substrates that are used in the manufacture of biotechnological/biological products.

Methods suggested for detection of mycoplasma are, A. culture method, B. indicator cell culture method, and C. polymerase chain reaction (PCR) method.

Mycoplasma testing should be performed on the master cell bank (MCB) and the working cell bank (WCB), as well as on the cell cultures used during the manufacturing process of the product. For the assessment of these cells, mycoplasma testing should be performed using both methods A and B. Method B, however, does not detect only DNA derived from mycoplasma. Therefore, if a positive result is obtained only from method B, method C can be used to determine whether mycoplasma is actually present. When method C is used, it is necessary to demonstrate the rationale for determining a negative result. In such a case, the sensitivity and specificity of the method, the appropriateness of the sample preparation, and the suitability of the selection of the test method, including selection of reagents, reaction conditions and primers should be taken into account.

Prior to mycoplasma testing, the sample should be tested to detect the presence of any factors inhibiting the growth of mycoplasma. If such growth-inhibiting factors are detected they should be neutralized or eliminated by an appropriate method, such as centrifugation or cell passage.

If the test will be performed within 24 hours of obtaining the sample, the sample should be stored at a temperature between 2°C and 8°C. If more than 24 hours will elapse before the test is performed, the sample should be stored at -60°C or lower.

If mycoplasma is detected, additional testing to identify the species may be helpful in determining the source of contamination.

A. Culture Method

1. Culture Medium

Both agar plates and broth are used. Each lot of agar and broth medium should be free of antibiotics except for penicillin. Refer to the Minimum Requirements for Biological Products regarding selection of the culture media. Other culture media may be used if they fulfill the requirements described in the following section 2.

2. Suitability of Culture Medium

Each lot of medium should be examined for mycoplasma growth-promoting properties. To demonstrate the capacity of the media to detect known mycoplasma, each test should

include control cultures of at least two known species or strains of mycoplasma, one of which should be a dextrose fermenter (i.e., *M. pneumoniae* ATCC15531 or equivalent species or strains) and one of which should be an arginine hydrolyser (i.e., *M. orale* ATCC23714 or equivalent species or strains). The mycoplasma strains used for the positive control tests should be those with a low number of passages obtained from an official or suitably accredited agency, and handled appropriately. Inoculate the culture medium with 100 colony-forming units (CFU) or 100 color-changing units (CCU) or less.

3. Culture and Observation

1) Inoculate no less than 0.2 mL of test sample (cell suspension) in evenly distributed amounts over the surface of each of two or more agar plates. After the surfaces of the inoculated plates are dried, the plates should be incubated under microaerophilic conditions in an atmosphere of nitrogen containing 5 to 10 percent carbon dioxide and adequate humidity at $36 \pm 1^\circ\text{C}$ for no less than 14 days.

2) Inoculate no less than 10 mL of the test sample (cell suspension) into each of one or more vessels containing 100 mL of broth medium, and incubate at $36 \pm 1^\circ\text{C}$.

If the culture medium for the sample cells contains any growth-inhibiting factors, such as antibiotics, these factors must be removed. A method such as centrifugation is recommended for this purpose. Refer to the Validation tests for growth-inhibiting factors described in the Minimum Requirements for Biological Products for the detection of growth-inhibiting factors.

3) Subculture 0.2 mL of broth culture from each vessel on the 3rd, 7th, and 14th days of incubation onto two or more agar plates. The plates should be inoculated microaerophilically at $36 \pm 1^\circ\text{C}$ for no less than 14 days.

4) Examination of all plates for mycoplasma colonies should be done microscopically on the 7th and 14th day at 100 times magnification or greater.

B. Indicator Cell Culture Method

Using Vero cell culture substrate, pretest the suitability of the method using an inoculum of 100 CFU or 100 CCU or less of *M. hyorhinis* (ATCC29052, ATCC17981 or equivalent species or strains) and *M. orale* (ATCC23714 or equivalent species or strains).

An equivalent indicator cell substrate and suitable mycoplasma strains may be acceptable if data demonstrate at least equal sensitivity for the detection of known mycoplasma contaminants. The mycoplasma strains should be those with a low number of passages obtained from an official or suitably accredited agency, and handled appropriately, and the unit of inoculation should be determined before use. The cell substrate used should be obtained from a qualified cell bank and certified to be mycoplasma free. The acquired cells should be carefully cultured and propagated, and sufficient volumes of seed stock should be prepared with the proper precautions to avoid mycoplasma contamination. The stock should be tested for mycoplasma contamination using at least one of the methods described in this document, then frozen for storage. For each test a new container from the stock should be thawed and used within 6 passages.

Indicator cell cultures should be grown on cover slips submerged in culture dishes or equivalent containers for one day. Inoculate no less than 1 mL of the test sample (cell culture supernatant) into two or more of the culture dishes.

The test should include a negative (non-infected) control and two positive mycoplasma controls, such as *M. hyorhinis* (ATCC29052, ATCC17981 or equivalent species or strains) and *M. orale* (ATCC23714 or equivalent species or strains). Use an inoculum of 100 CFU or 100 CCU or less for the positive controls.

Incubate the cell cultures for 3 to 6 days at $36 \pm 1^\circ\text{C}$ in an atmosphere of air containing 5 percent carbon dioxide.

Examine the cell cultures after fixation for the presence of mycoplasma by epifluorescence microscopy (400 to 600 times magnification or greater) using a DNA-binding fluorochrome, such as bisbenzimidazole or an equivalent stain. Compare the microscopical appearance of the test cultures with that of the negative and positive controls.

Procedure

1) Aseptically place a sterilized glass cover slip into each cell culture dish (35 mm diameter).

2) Prepare Vero cell suspension in Eagle's minimum essential medium containing 10 percent bovine calf serum at a concentration of 1×10^4 cells per 1 mL. The bovine calf serum should be tested and confirmed to be free from mycoplasma prior to use.

3) Inoculate aliquots of 2 mL of the Vero cell suspension into each culture dish. Ensure that the cover slips are completely submerged, and not floating on the surface of the culture medium. Incubate the cultures at $36 \pm 1^\circ\text{C}$ in an atmosphere of air containing 5 percent carbon dioxide for one day, so that the cells are attached to the glass cover slip.

4) Replace 2 mL of the culture medium with fresh medium, then add 0.5 mL of the test sample (cell culture supernatant) to each of two or more culture dishes. Perform the same procedure for the positive (2 types of mycoplasma, such as *M. hyorhinis* (ATCC29052, ATCC17981 or equivalent species or strains) and *M. orale* (ATCC23714 or equivalent species or strains) and negative controls.

5) Incubate the cultures for 3 to 6 days at $36 \pm 1^\circ\text{C}$ in an atmosphere of air containing 5 percent carbon dioxide.

6) Remove the culture medium from the culture dishes, and add 2 mL of a mixture of acetic acid (100) and methanol (1:3) (fixative) to each dish; then, allow them to stand for 5 minutes.

7) Remove the fixative from each dish, then add the same amount of fixative again, and leave the dishes to stand for 10 minutes.

8) Remove the fixative and then completely air-dry all the dishes.

9) Add 2 mL of bisbenzamide fluorochrome staining solution to each culture dish. Cover the dishes and let them stand at room temperature for 30 minutes.

10) Aspirate the staining solution and rinse each dish with 2 mL of distilled water 3 times. Take out the glass cover slips and dry them.

11) Mount each cover slip with a drop of a mounting fluid. Blot off surplus mounting fluid from the edges of the cover slips.

12) Examine by epifluorescence microscopy at 400 to 600 times magnification or greater.

13) Compare the microscopic appearance of the test sample with that of the negative and positive controls.

14) The test result is judged to be positive if there are more than 5 cells per 1000 (0.5%) that have minute fluorescent spots that appear to surround, but are outside, the cell nucleus.

C. Polymerase Chain Reaction (PCR) Detection Method

The PCR method is a highly specific method that enables the detection of trace amounts of mycoplasma DNA, and has come to be widely used in recent years as a means of detecting mycoplasma contamination. However, the sensitivity and specificity depend on the procedure employed, and a positive result from PCR does not always indicate the presence of viable mycoplasma.

The PCR method is based on amplifying DNA extracted from the cell culture with specific primers so that the presence of the target DNA is detected. A two-step PCR (nested PCR) is recommended in order to increase sensitivity and specificity. The tests should include both a positive control (such as *M. hyorhinis* (ATCC29052, ATCC17981 or equivalent species or strains) of 100 CFU or 100 CCU or less) and a negative control.

Mycoplasma DNA from the sample of cells or cell cultures is amplified using primers which should be able to amplify some common conserved mycoplasma DNA sequence. The amplification should be performed using an appropriate heat-resistant DNA polymerase, and suitable conditions. The amplified DNA can be identified after agarose gel electrophoresis, followed by ethidium bromide staining and UV irradiation of the gel.

For this method, it is important to use primers that are specific to mycoplasma by choosing base sequences that are well-conserved for a wide range of mycoplasma species, for example, the spacer region between the 16S-23S ribosome genes.

It is recommended that a two-step PCR using nested primers should be performed to increase the sensitivity and specificity, if the one-step PCR is negative.

The primers to be selected for the second stage of a two-step PCR are nested primers from the inner portion of the sequence. The outer and inner primers should have proven effectiveness and specificity as described in publications or be validated experimentally.

It is possible to increase the accuracy of the detection of mycoplasma DNA by performing PCR tests after cultivation of mycoplasma that may be present in samples using Vero cells.

The following is an example of a two-step PCR procedure. The reagents and reaction conditions in this example are not exclusive. If the suitability of other reagents and conditions is verified, they may be used. If another procedure is used, the procedure should be justified and documented in detail, and the information provided should include the sensitivity and specificity of the method.

Example Procedure

1. Preparation of template

1) Place 600 μL of the test cell suspension (if necessary, subcultured with Vero cells) in a tube and dissolve the cells with 0.1% SDS or an equivalent. Add an equal volume (600 μL) of TE (10 mmol/L tris-hydrochloric acid (pH 8.0), 1 mmol/L EDTA) buffer-saturated phenol, and mix.

2) Centrifuge at 15,000 min^{-1} for 5 minutes at room temperature.

3) Transfer 400 μL of the supernatant to another tube, and add 10 μL of 3 mol/L sodium acetate.

4) Add 1 mL (2.5 volumes) of ethanol (95) and stir thoroughly. Ice the mixture for 15 minutes, then centrifuge at 15,000 min^{-1} for 10 minutes at 4°C.

5) Discard the supernatant and rinse the precipitate once

or twice with 200 to 300 μL of 80% ethanol. Remove the rinse solution using a pipette. Centrifuge at 15,000 min^{-1} for 10 minutes at 4°C, then remove the supernatant thoroughly and dry up the precipitate.

6) Dissolve the precipitate in 40 μL of distilled water.

2. Perform the same procedure for the positive and negative controls

3. First stage of a two-step PCR

1) Make a mixture of the heat-resistant DNA polymerase, dNTP solution, outer primer, and reaction buffer solution (including Mg ions), and place 90 μL in each tube.

2) Add 10 μL of the template prepared as above to each tube containing the first stage PCR solution (90 μL).

3) Perform the DNA amplification by repeating 30 cycles of denaturation at 94°C for 30 seconds, annealing at an appropriate temperature for the primer (55°C for the primer in this example), and elongation at 72°C for 2 minutes.

4. Second stage of a two-step PCR

1) Make a mixture of the heat-resistant DNA polymerase, dNTP solution, inner primer, and reaction buffer solution (including Mg ions), and place 99 μL in each tube.

2) Add 1 μL of the first stage PCR product from each tube to a tube containing the second stage PCR solution (99 μL).

3) Perform the DNA amplification by repeating 30 cycles of denaturation at 94°C for 30 seconds, annealing at an appropriate temperature for the primer (55°C for the primer in this example), and elongation at 72°C for 2 minutes.

5. Agarose gel electrophoresis

1) Mix 10 μL of each of the first stage and second stage PCR products with 2 μL of an appropriate dye as a migration marker, and perform 1% agarose gel electrophoresis.

2) Stain the gel with ethidium bromide and take a photograph under UV irradiation.

3) The test is judged to be positive if a DNA band is detected.

[An Example of Primer]

For mycoplasma detection

Outer primer

F1 : 5'-ACACCATGGGAG(C/T)TGGTAAT-3'

R1 : 5'-CTTC(A/T)TCGACTT(C/T)CAGACCCAAGG-CAT-3'

Inner primer

F2 : 5'-GTG(G/C)GG(A/C)TGGATCACCTCCT-3'

R2 : 5'-GCATCCACCA(A/T)A(A/T)AC(C/T)CTT-3'

() indicates a mixture.

[PCR reaction solution]

	[First stage]	[Second stage]
dNTP solution (1.25 mmol/L)	16 μL	16 μL
Primer (10 pmol/ μL)	F1 2 μL	F2 2 μL
Primer (10 pmol/ μL)	R1 2 μL	R2 2 μL
Heat-resistant DNA polymerase (1 U/ μL)	2 μL	2 μL
Reaction buffer solution		
25 mmol/L magnesium chloride hexahydrate	8 μL	8 μL
10-fold buffer solution*	10 μL	10 μL
Sterile distilled water	50 μL	59 μL

*Composition of 10-fold buffer solution
2-amino-2-hydroxymethyl-1,3-

propanediol-hydrochloric acid (pH 8.4)	100 mmol/L
Potassium chloride	500 mmol/L
Gelatin	0.1 g/L

[Method of cultivating mycoplasma within Vero cells]

- 1) Use at least two cell culture dishes for each of the test sample, positive control and negative control.
- 2) Into each cell culture dish (35 mm diameter), inoculate 2 mL of the Vero cell suspension (1×10^4 cells per 1 mL) in Eagle's minimum essential medium containing 10 percent bovine calf serum (tested in advance using the PCR method to verify that it does not contain any detectable mycoplasma DNA). Incubate the cultures at $36 \pm 1^\circ\text{C}$ in an atmosphere of air containing 5 percent carbon dioxide for one day.
- 3) Replace the culture media with fresh media, and add 0.5 mL of the test sample (cell culture supernatant) to each of two or more Vero cell culture dishes. Perform the same procedure for the positive (such as 100 CFU or 100 CCU or less of *M. hyorhinitis* (ATCC29052, ATCC17981 or equivalent species or strains)) and negative controls.
- 4) Incubate the Vero cell culture dishes for the test sample, positive and negative controls for 3 to 6 days at $36 \pm 1^\circ\text{C}$ in an atmosphere of air containing 5 percent carbon dioxide.

Peptide Mapping

This test is harmonized with the European Pharmacopoeia and the U.S. Pharmacopoeia.

Peptide mapping is an identity test for proteins, especially those obtained by r-DNA technology. It involves the chemical or enzymatic treatment of a protein, resulting in the formation of peptide fragments, followed by separation and identification of the fragments in a reproducible manner. It is a powerful test that is capable of identifying single amino acid changes resulting from events such as errors in the reading of complementary DNA (cDNA) sequences or point mutations. Peptide mapping is a comparative procedure because the information obtained, compared to a reference standard or reference material similarly treated, confirms the primary structure of the protein, is capable of detecting whether alterations in structure have occurred, and demonstrates process consistency and genetic stability. Each protein presents unique characteristics which must be well understood so that the scientific and analytical approaches permit validated development of a peptide map that provides sufficient specificity.

This chapter provides detailed assistance in the application of peptide mapping and its validation to characterize the desired protein product, to evaluate the stability of the expression construct of cells used for recombinant DNA products, to evaluate the consistency of the overall process and to assess product stability as well as to ensure the identity of the protein product, or to detect the presence of protein variant.

1. The Peptide Map

Peptide mapping is not a general method, but involves developing specific maps for each unique protein. Although the technology is evolving rapidly, there are certain methods

that are generally accepted. Variations of these methods will be indicated, when appropriate, in specific monographs.

A peptide map may be viewed as a fingerprint of a protein and is the end product of several chemical processes that provide a comprehensive understanding of the protein being analyzed. Four major steps are necessary for the development of the procedure: isolation and purification of the protein, if the protein is part of a formulation; selective cleavage of the peptide bonds; chromatographic separation of the peptides; and analysis and identification of the peptides. A test sample is digested and assayed in parallel with a reference standard or a reference material. Complete cleavage of peptide bonds is more likely to occur when enzymes such as endoproteases (e.g., trypsin) are used, instead of chemical cleavage reagents. A map should contain enough peptides to be meaningful. On the other hand, if there are too many fragments, the map might lose its specificity because many proteins will then have the same profiles.

2. Isolation and Purification

Isolation and purification are necessary for analysis of bulk drugs or dosage forms containing interfering excipients and carrier proteins and, when required, will be specified in the monograph. Quantitative recovery of protein from the dosage form should be validated.

3. Selective Cleavage of Peptide Bonds

The selection of the approach used for the cleavage of peptide bonds will depend on the protein under test. This selection process involves determination of the type of cleavage to be employed—enzymatic or chemical—and the type of cleavage agent within the chosen category. Several cleavage agents and their specificity are shown in Table 1. This list is not all-inclusive and will be expanded as other cleavage agents are identified.

3.1. Pretreatment of Sample

Depending on the size or the configuration of the protein, different approaches in the pretreatment of samples can be used. For monoclonal antibodies, the heavy and light chains will need to be separated before mapping. If trypsin is used as a cleavage agent for proteins with a molecular mass greater than 100,000 Da, lysine residues must be protected by citraconylation or maleylation; otherwise, too many peptides will be generated.

3.2. Pretreatment of the Cleavage Agent

Pretreatment of cleavage agents—especially enzymatic agents—might be necessary for purification purposes to ensure reproducibility of the map. For example, trypsin used as a cleavage agent will have to be treated with tosyl-L-phenylalanine chloromethyl ketone to inactivate chymotrypsin. Other methods, such as purification of trypsin by HPLC or immobilization of enzyme on a gel support, have been successfully used when only a small amount of protein is available.

3.3. Pretreatment of the Protein

Under certain conditions, it might be necessary to concentrate the sample or to separate the protein from added substances and stabilizers used in formulation of the product, if these interfere with the mapping procedure. Physical procedures used for pretreatment can include ultrafiltration, column chromatography, and lyophilization. Other pretreatments, such as the addition of chaotropic agents (e.g., urea) can be used to unfold the protein prior to mapping. To allow the enzyme to have full access to cleavage sites and permit

Table 1 Examples of Cleavage Agents

Type	Agent	Specificity
Enzymatic	Trypsin (EC 3.4.21.4)	C-terminal side of Arg and Lys
	Chymotrypsin (EC 3.4.21.1)	C-terminal side of hydrophobic residues (e.g., Leu, Met, Ala, aromatics)
	Pepsin (EC 3.4.23.1 & 2)	Nonspecific digest
	Lysyl endopeptidase (Lys-C Endopeptidase) (EC 3.4.21.50)	C-terminal side of Lys
	Glutamyl endopeptidase (from <i>S. aureus</i> strain V8) (EC 3.4.21.19)	C-terminal side of Glu and Asp
Chemical	Peptidyl-Asp metallo endopeptidase (Endoproteinase Asp-N) (EC 3.24.33)	N-terminal side of Asp
	Clostripain (EC 3.4.22.8)	C-terminal side of Arg
	Cyanogen bromide	C-terminal side of Met
	2-Nitro-5-thio-cyanobenzoic acid	N-terminal side of Cys
	<i>o</i> -Iodosobenzoic acid	C-terminal side of Trp and Tyr
	Dilute acid	Asp and Pro
	BNPS-skatole	Trp

some unfolding of the protein, it is often necessary to reduce and alkylate the disulfide bonds prior to digestion.

Digestion with trypsin can introduce ambiguities in the tryptic map due to side reactions occurring during the digestion reaction, such as nonspecific cleavage, deamidation, disulfide isomerization, oxidation of methionine residues, or formation of pyroglutamic groups created from the deamidation of glutamine at the N-terminal side of a peptide. Furthermore, peaks may be produced by autohydrolysis of trypsin. Their intensities depend on the ratio of trypsin to protein. To avoid autohydrolysis, solutions of proteases may be prepared at a pH that is not optimal (e.g., at pH 5 for trypsin), which would mean that the enzyme would not become active until diluted with the digest buffer.

3.4. Establishment of Optimal Digestion Conditions

Factors that affect the completeness and effectiveness of digestion of proteins are those that could affect any chemical or enzymatic reactions.

(i) pH: The pH of the digestion mixture is empirically determined to ensure the optimal performance of the given cleavage agent. For example, when using cyanogen bromide as a cleavage agent, a highly acidic environment (e.g., pH 2, formic acid) is necessary; however, when using trypsin as a cleavage agent, a slightly alkaline environment (pH 8) is optimal. As a general rule, the pH of the reaction milieu should not alter the chemical integrity of the protein during the digestion and should not change during the course of the

fragmentation reaction.

(ii) *Temperature*: A temperature between 25°C and 37°C is adequate for most digestions. The temperature used is intended to minimize chemical side reactions. The type of protein under test will dictate the temperature of the reaction milieu, because some proteins are more susceptible to denaturation as the temperature of the reaction increases. For example, digestion of recombinant bovine somatotropin is conducted at 4°C, because at higher temperatures it will precipitate during digestion.

(iii) *Time*: If sufficient sample is available, a time course study is considered in order to determine the optimum time to obtain a reproducible map and avoid incomplete digestion. Time of digestion varies from 2 to 30 hours. The reaction is stopped by the addition of an acid which does not interfere in the tryptic map or by freezing.

(iv) *Amount of Cleavage Agent*: Although excessive amounts of cleavage agent are used to accomplish a reasonably rapid digestion time (i.e., 6 to 20 hours), the amount of cleavage agent is minimized to avoid its contribution to the chromatographic map pattern. A protein to protease ratio between 20:1 and 200:1 is generally used. It is recommended that the cleavage agent can be added in two or more stages to optimize cleavage. Nonetheless, the final reaction volume remains small enough to facilitate the next step in peptide mapping—the separation step. To sort out digestion artifacts that might be interfering with the subsequent analysis, a blank determination is performed, using a digestion control with all the reagents, except the test protein.

4. Chromatographic Separation

Many techniques are used to separate peptides for mapping. The selection of a technique depends on the protein being mapped. Techniques that have been successfully used for separation of peptides are shown in Table 2. In this section, a most widely used reverse-phase High Performance Liquid Chromatographic (RP-HPLC) method is described as one of the procedures of chromatographic separation.

The purity of solvents and mobile phases is a critical factor in HPLC separation. HPLC-grade solvents and water that are commercially available are recommended for RP-HPLC. Dissolved gases present a problem in gradient systems where the solubility of the gas in a solvent may be less in a mixture than in a single solvent. Vacuum degassing and agitation by sonication are often used as useful degassing procedures. When solid particles in the solvents are drawn into the HPLC system, they can damage the sealing of pump valves or clog the top of the chromatographic column. Both pre- and post-pump filtration is also recommended.

4.1. Chromatographic Column

The selection of a chromatographic column is empirically determined for each protein. Columns with 100 Å or 300 Å pore size with silica support can give optimal separation. For smaller peptides, octylsilane chemically bonded to totally porous silica articles, 3 to 10 μm in diameter (L7) and octadecylsilane chemically bonded to porous silica or ceramic micro-particles, 3 to 10 μm in diameter (L1) column packings are more efficient than the butyl silane chemically bonded to totally porous silica particles, 5 to 10 μm in diameter (L26) packing.

4.2. Solvent

The most commonly used solvent is water with acetonitrile as the organic modifier to which less than 0.1% trifluoro-

Table 2 Techniques Used for the Separation of Peptides

Reverse-Phase High Performance Liquid Chromatography (RP-HPLC)
Ion-Exchange Chromatography (IEC)
Hydrophobic Interaction Chromatography (HIC)
Polyacrylamide Gel Electrophoresis (PAGE), nondenaturing
SDS Polyacrylamide Gel Electrophoresis (SDS-PAGE)
Capillary Electrophoresis (CE)
Paper Chromatography-High Voltage (PCHV)
High-Voltage Paper Electrophoresis (HVPE)

cetic acid is added. If necessary, add isopropyl alcohol or n-propyl alcohol to solubilize the digest components, provided that the addition does not unduly increase the viscosity of the components.

4.3. Mobile Phase

Buffered mobile phases containing phosphate are used to provide some flexibility in the selection of pH conditions, since shifts of pH in the 3.0 to 5.0 range enhance the separation of peptides containing acidic residues (e.g., glutamic and aspartic acids). Sodium or potassium phosphates, ammonium acetate, phosphoric acid, and a pH between 2 and 7 (or higher for polymer-based supports) have also been used with acetonitrile gradients. Acetonitrile containing trifluoroacetic acid is used quite often.

4.4. Gradient Selection

Gradients can be linear, nonlinear, or include step functions. A shallow gradient is recommended in order to separate complex mixtures. Gradients are optimized to provide clear resolution of one or two peaks that will become "marker" peaks for the test.

4.5. Isocratic Selection

Isocratic HPLC systems using a single mobile phase are used on the basis of their convenience of use and improved detector responses. Optimal composition of a mobile phase to obtain clear resolution of each peak is sometimes difficult to establish. Mobile phases for which slight changes in component ratios or in pH significantly affect retention times of peaks in peptide maps should not be used in isocratic HPLC systems.

4.6. Other Parameters

Temperature control of the column is usually necessary to achieve good reproducibility. The flow rates for the mobile phases range from 0.1 to 2.0 mL per minute, and the detection of peptides is performed with a UV detector at 200 to 230 nm. Other methods of detection have been used (e.g., postcolumn derivatization), but they are not as robust or versatile as UV detection.

4.7. Validation

This section provides an experimental means for measuring the overall performance of the test method. The acceptance criteria for system suitability depend on the identification of critical test parameters that affect data interpretation and acceptance. These critical parameters are also criteria that monitor peptide digestion and peptide analysis. An indicator that the desired digestion endpoint was achieved is by the comparison with a reference standard or reference material, which is treated exactly as the article under test. The use of a reference standard or reference material in

parallel with the protein under test is critical in the development and establishment of system suitability limits. In addition a specimen chromatogram should be included with the reference standard or reference material for additional comparison purposes. Other indicators may include visual inspection of protein or peptide solubility, the absence of intact protein, or measurement of responses of a digestion-dependent peptide. The critical system suitability parameters for peptide analysis will depend on the particular mode of peptide separation and detection and on the data analysis requirements.

When peptide mapping is used as an identification test, the system suitability requirements for the identified peptides covers selectivity and precision. In this case, as well as when identification of variant protein is done, the identification of the primary structure of the peptide fragments in the peptide map provides both a verification of the known primary structure and the identification of protein variants by comparison with the peptide map of the reference standard/reference material for the specified protein. The use of a digested reference standard or reference material for a given protein in the determination of peptide resolution is the method of choice. For an analysis of a variant protein, a characterized mixture of a variant and a reference standard or reference material can be used, especially if the variant peptide is located in a less-resolved region of the map. The index of pattern consistency can be simply the number of major peptides detected. Peptide pattern consistency can be best defined by the resolution of peptide peaks. Chromatographic parameters—such as peak-to-peak resolution, maximum peak width, peak area, peak tailing factors, and column efficiency—may be used to define peptide resolution. Depending on the protein under test and the method of separation used, single peptide or multiple peptide resolution requirements may be necessary.

The replicate analysis of the digest of the reference standard or reference material for the protein under test yields measures of precision and quantitative recovery. Recovery of the identified peptides is generally ascertained by the use of internal or external peptide standards. The precision is expressed as the relative standard deviation (RSD). Differences in the recovery and precision of the identified peptides are expected; therefore, the system suitability limits will have to be established for both the recovery and the precision of the identified peptides. These limits are unique for a given protein and will be specified in the individual monograph.

Visual comparison of the relative retention times, the peak responses (the peak area or the peak height), the number of peaks, and the overall elution pattern is completed initially. It is then complemented and supported by mathematical analysis of the peak response ratios and by the chromatographic profile of a 1:1 (v/v) mixture of sample and reference standard or reference material digest. If all peaks in the sample digest and in the reference standard or reference material digest have the same relative retention times and peaks response ratios, then the identity of the sample under test is confirmed.

If peaks that initially eluted with significantly different relative retention times are then observed as single peaks in the 1:1 mixture, the initial difference would be an indication of system variability. However, if separate peaks are observed in the 1:1 mixture, this would be evidence of the nonequivalence of the peptides in each peak. If a peak in the

1:1 mixture is significantly broader than the corresponding peak in the sample and reference standard or reference material digest, it may indicate the presence of different peptides. The use of computer-aided pattern recognition software for the analysis of peptide mapping data has been proposed and applied, but issues related to the validation of the computer software preclude its use in a compendial test in the near future. Other automated approaches have been used that employ mathematical formulas, models, and pattern recognition. Such approaches are, for example, the automated identification of compounds by IR spectroscopy and the application of diode-array UV spectral analysis for identification of peptides. These methods have limitations due to inadequate resolutions, co-elution of fragments, or absolute peak response differences between reference standard or reference material and sample fragments.

The numerical comparison of the retention times and peak areas or peak heights can be done for a selected group of relevant peaks that have been correctly identified in the peptide maps. Peak areas can be calculated using one peak showing relatively small variation as an internal reference, keeping in mind that peak area integration is sensitive to baseline variation and likely to introduce error in the analysis. Alternatively, the percentage of each peptide peak height relative to the sum of all peak heights can be calculated for the sample under test. The percentage is then compared to that of the corresponding peak of the reference standard/reference material. The possibility of auto-hydrolysis of trypsin is monitored by producing a blank peptide map, that is, the peptide map obtained when a blank solution is treated with trypsin.

The minimum requirement for the qualification of peptide mapping is an approved test procedure that includes system suitability as a test control. In general, early in the regulatory process, qualification of peptide mapping for a protein is sufficient. As the regulatory approval process for the protein progresses, additional qualifications of the test can include a partial validation of the analytical procedure to provide assurance that the method will perform as intended in the development of a peptide map for the specified protein.

5. Analysis and Identification of Peptides

This section gives guidance on the use of peptide mapping during development in support of regulatory applications.

The use of a peptide map as a qualitative tool does not require the complete characterization of the individual peptide peaks. However, validation of peptide mapping in support of regulatory applications requires rigorous characterization of each of the individual peaks in the peptide map. Methods to characterize peaks range from N-terminal sequencing of each peak followed by amino acid analysis to the use of mass spectroscopy (MS).

For characterization purposes, when N-terminal sequencing and amino acids analysis are used, the analytical separation is scaled up. Since scale-up might affect the resolution of peptide peaks, it is necessary, using empirical data, to assure that there is no loss of resolution due to scale-up. Eluates corresponding to specific peptide peaks are collected, vacuum-concentrated, and chromatographed again, if necessary. Amino acid analysis of fragments may be limited by the peptide size. If the N-terminus is blocked, it may need to be cleared before sequencing. C-terminal sequencing of proteins in combination with carboxypeptidase digestion

and MALDI-TOF MS can also be used for characterization purposes.

The use of MS for characterization of peptide fragments is by direct infusion of isolated peptides or by the use of on-line LC-MS for structure analysis. In general, it includes electrospray and MALDI-TOF MS analyzer as well as fast atom bombardment (FAB). Tandem MS has also been used to sequence a modified protein and to determine the type of amino acid modification that has occurred. The comparison of mass spectra of the digests before and after reduction provides a method to assign the disulfide bonds to the various sulfhydryl-containing peptides.

If regions of the primary structure are not clearly demonstrated by the peptide map, it might be necessary to develop a secondary peptide map. The goal of a validated method of characterization of a protein through peptide mapping is to reconcile and account for at least 95% of the theoretical composition of the protein structure.

Qualification of Animals as Origin of Animal-derived Medicinal Products provided in the General Notices of Japanese Pharmacopoeia and Other Standards

Introduction

The Official Gazette issued on March 29, 2002 announced that General Notices of the Japanese Pharmacopoeia and other standards were amended to add a provision that "When a drug product or a drug substance which is used to manufacture a drug product, is manufactured from a raw material of animal origin, the animal in question should be in principle a healthy subject, if not otherwise provided."

The Notice *Iyaku-hatsu* No. 0329001, which was issued on the same date, provided that "Healthy subject herein provided is the animal which does not cause any disease or any infection to human being at an appropriate production process and use of the drug product, and as for the oral or external drug for example, the animal, as its raw material of animal origin, should be confirmed at this stage to meet the Food Standard. It has to be noted that this standard of healthy subject has to be revised timely taking into account the up-to-date information with respect to the amphi xenosis infections common between human beings and animals."

This General Information describes safety assurance against infection associated with the use of drugs, which are manufactured from raw materials of animal origin, to follow up the Notice as mentioned above.

1. Basic concept

When drugs derived from raw materials of animal origin including human are used, it is important to take into account any possibility that communicable disease agents such as virus may cause infectious disease or any possible hazards to patients. In such case, it goes without saying that the primary subject that has to be considered is the absence of any infectious agents such as virus in the raw materials of animal origin including human as the source of the drug. More important points are whether the drugs derived from such raw

materials are free of such infectious agents and whether there is any possibility of transmission of infectious agents when the drugs are administered to patient. The eligibility of animals including human, as the source of raw materials of drugs, in other words “the subject which is free from any disease or transmission of infectious agents that is infectious to human being at an appropriate production process and use of the drug product” is that “The drug should be entirely free from any risk of infections by means of whole procedures which include evaluation of appropriateness of the animals including human as the source of their raw materials, establishment of appropriate production processes and their appropriate control, and strict adherence to the clinical indications of the final product.”

2. Animals including human as the source of raw materials of drugs

What is the most clear and appropriate preventive measures against infection to human being due to administration of drugs which are derived from animals including human is to assure the absence of any infectious agents such as virus in its raw materials or an appropriate critical raw material by each of the followings: (1) the use of raw materials of healthy animal origin, which are proved to be free from communicable disease agents to human, or (2) the use of appropriate critical raw materials (e.g., cell substrate, blood plasma, pooled urine after some treatments) for drug production, which are proved to be free from communicable disease agents after certain appropriate processing on raw materials of animal origin.

As for raw materials of drugs of human origin, cell, tissue, blood, placenta, urine, etc. are used. Whenever it is sufficient and possible each donor, as the origin of such raw materials, should be asked his (her) health condition and undergoes his (her) medical examination at this stage, so that the appropriateness as a donor can be confirmed from the standpoint of safety concerning communicable disease agents such as virus.

For example, “Basic concept on handling and use of a drug product, etc. which is derived from cell/tissue” (Attachment 1 of the Notice *Iyaku-Hatsu* No. 1314 dated December 26, 2000) issued by the Director-General of the Medicinal Safety Bureau, Ministry of Health and Welfare, states that since the cell/tissue supplied by a human donor comes to be applied to patients without processing through any sufficient inactivation or removal of communicable disease agents, the selection and qualification criteria on such donor has to be established. These criteria are to be composed with the respect to the check items on the case history and the physical conditions as well as the test items on the various transmission of infectious agents through cell/tissue, and that the appropriateness of these criteria has to be clarified. Hepatitis Type-B (HBV), Hepatitis Type-C (HCV), Human Immune Deficiency Viral infections (HIV), Adult T-Cell Leukemia and Parvovirus B19 Infections should be denied through the interview to the donor and the tests (serologic test, nucleic-acid amplification test, etc.). Further, if necessary, Cytomegalovirus infection and EB Virus infection should be denied by tests. “Infections caused by bacteria such as *Treponema pallidum*, *Chlamydia*, *Gonococci*, *Tubercule bacillus*, etc.”, “septicemia and its suspicious case”, “vicious tumor”, “serious metabolic or endocrine-related disorders”, “collagenosis and haematological disorder”,

“hepatic disease” and “dementia (transmissible spongiform encephalopathies and its suspicious case)” should be checked on the case history or by the interview, etc. and the experience of being transfused or/and transplanted should be checked to confirm eligibility as a donor. The most appropriate check items and test methods then available are to be used, which need to be reconsidered at appropriate timing taking into account the updated knowledge and the progress of the science and the technologies. At screening of a donor, reexaminations has to be made at appropriate timing using the eligible check items and the test methods taking into account the window period (Initial period after infection, in which antibody against bacteria, fungi or virus is not detected.)

In the case of plasma derivatives produced from the donated blood in Japan, the donor should be checked by means of self-assessed report about health conditions, and a serologic check and a nucleic acid amplification test (NAT) on mini pooled plasma should be performed at the stage of donated blood. Further, the plasma material (i.e., critical raw material) for fractionation should be stored 4 months in minimum so that the arrangement could be taken based on the information available after collection of the blood and the blood infusion to exclude the possibility of using any critical raw material which might cause infection to patients.

On the other hand, as for the materials such as urine which are taken from the unspecified number of the donors and come to be critical raw materials for drug production after some treatments, it is unrealistic and not practical to conduct the tests of virus infection, etc. on the individual donor. Consequently, appropriate tests such as virus test has to be performed on such critical raw materials for drug production.

In the case of the animals besides human, the wild ones should be excluded. Only the animals, which are raised under well sanitarily controlled conditions taken to prevent bacterial contamination or under the effective bacterial pollution monitoring systems, have to be used, and it is recommended that the animals from a colony appropriately controlled under specific pathogen-free (SPF) environment are to be used as far as possible. Further, for the animals regulated under the Food Standard, only the animals that met this standard should be used. It should be confirmed by appropriate tests that the animals were free from pathogen, if necessary.

The concrete measures to avoid transmittance or spread of infectivity of prion, which is considered to be the pathogen of transmissible spongiform encephalopathies (TSEs), as far as possible are the followings: ① avoidance of use of animals, which are raised in the areas where high incidence or high risk of TSEs (Scrapie in sheep and goat, bovine spongiform encephalopathies (BSE) in cattle, chronic wasting disease (CWD) in deer, new type of Creutzfeldt-Jacob-Disease (CJD) in human, etc.) is reported, and humans, who have stayed long time (more than 6 months) in such areas, as raw materials or related substances of drugs; ② avoidance of use of any substances that are derived from the individual infected with scrapie, BSE, CJD, etc.; ③ avoidance of using a material derived from organ, tissue and cell, etc. of high risk of TSEs; and ④ taking appropriate measures basing on the information collected, which includes incidence of TSEs, the results of epidemiological investigation and the experimental research on prion, and incidence of tardive infection on

donors after collecting raw materials, etc.

3. Human or animal cells which are used as critical raw materials for drug production

Cell substrates derived from humans or animals are used for drug production. In such case, it is desirable that the humans or the animals, which are the origins of the cell substrates, are healthy subjects. However, it is considered practical that viral safety of the drugs derived from the cell substrates are evaluated on the cells, which are so called critical raw materials for production of such drugs. In such case, the safety should be confirmed through the test and analysis on established cell bank thoroughly with respect to virus etc., as far as possible. The items and the methods of the tests that have been followed in this case are described in detail in the Notice of Japanese version on the internationally accepted ICH Guideline entitled "Viral safety evaluation of biotechnology products derived from cell lines of human or animal origin" (Iyakushin No. 329 issued on February 22, 2000 by Director, Evaluation and Licensing Division, Pharmaceutical and Medical Safety Bureau, Ministry of Health and Welfare). In the meantime, it is important how to handle the cell in case that any virus has been detected under the cell level tests. This Notice describes how to cope with this situation as follows: "It is recognised that some cell lines used for the manufacture of product will contain endogenous retroviruses, other viruses or viral sequences. In such circumstances, the action plan recommended for manufacturer is described in Section V (Rationale and action plan for viral clearance studies and virus tests on purified bulk) of the Notice. The acceptability of cell lines containing viruses other than endogenous retroviruses will be considered on an individual basis by the regulatory authorities, by taking into account a risk/benefit analysis based on the benefit of the product and its intended clinical use, the nature of the contaminating viruses, their potential for infecting humans or for causing disease in humans, the purification process for the product (e.g., viral clearance evaluation data), and the extent of the virus tests conducted on the purified bulk." For example, it is well known that Type A-, R- and C-endogenous particles like retrovirus are observed in the cells of the rodents used most often for drug production. It is also known that they are not infectious to human and is not dangerous, and CHO cells are generally used for drug production. The established cell lines (e.g., NAMALWA Cell, BALL-1 Cell, etc.) derived from cancer patients are sometimes used, but through the thorough virus tests, etc., their safety are confirmed. The established cell lines are assumed to be safer than the primary cultured cells which are hard to conduct the thorough virus test.

4. Establishment and control of appropriate production process and adherence to the clinical indication of final product for safety assurance

Safety assurance against potential infections at only the level of animals that are source of raw materials of drugs is limited. Further, "health of animal" can not be defined univocally, and the various factors have to be taken into account. The final goal of this subject is to protect human from any infectious disease caused by drugs. Achieving this goal, the establishment and control of appropriate production processes of each drug and the adherence to the clinical indications of the final product are important.

As mentioned above, the rodent cells used most often for

the production of the drugs are known to have endogenous retrovirus-like particles sometimes. The reason why such cells can be used for the production of the drugs is that multiple measures are applied for safety in the purification stages which include appropriate inactivation or removal processes. There are cases in which the production procedure involves intentional use of a virus or a microorganism. In this case, relevant measures capable of removing or inactivating of such virus or microorganism are appropriately incorporated in the purification process, so that the risk of infection to human can be fully denied and its safety can be assured when it is used as a drug. Further, even in the case that it is difficult to clarify the risk of contamination of the infectious agents or that the raw material are contaminated by viruses etc., the raw material in question may be used for the production of drugs so long as appropriate inactivation or removal processes are introduced, their effectiveness can be confirmed and the safety can be assured by appropriate control of the manufacturing processes under GMP, etc.

5. Conclusion

The qualification of animals including human, as the source of raw materials of drugs, in other words "the subject which does not cause any infectious diseases to human being at an appropriate production process and use of the drug product" is that "the drug has to be entirely free from any risk of infections by means of whole procedures which include evaluation of appropriateness of the animal including human as the source of their raw materials, establishment of appropriate production processes and their appropriate control, and strict adherence to the clinical indication of the final product."

To cope with this subject, the advanced scientific measures, which actually reflect the updated knowledge and progress of the science and the technology about infectious diseases in human and infection of animal origin, have to be taken into account timely.

SDS-Polyacrylamide Gel Electrophoresis

This test is harmonized with the European Pharmacopoeia and the U.S. Pharmacopoeia.

The SDS-Polyacrylamide Gel Electrophoresis is used for the characterization of proteins in biotechnological and biological products and for control of purity and quantitative determinations.

This technique is a suitable analytical method with which to identify and to assess the homogeneity of proteins in biotechnological and biological products. The method is also routinely used for the estimation of protein subunit molecular masses and for determining the subunit compositions of purified proteins.

Ready-to-use gels and reagents are widely available on the market and can be used instead of those described in this text, provided that they give equivalent results and that they meet the validity requirements given below under Validation of the Test.

1. Characteristics of Polyacrylamide Gels

The sieving properties of polyacrylamide gels are afforded

by the three-dimensional network of fibers and pores which is formed as the bifunctional bisacrylamide cross-links adjacent polyacrylamide chains. Polymerization is catalyzed by a free radical-generating system composed of ammonium persulfate and *N,N,N',N'*-tetramethylethylenediamine (TEMED).

As the acrylamide concentration of a gel increases, its effective pore size decreases. The effective pore size of a gel is operationally defined by its sieving properties; that is, by the resistance it imparts to the migration of macromolecules. There are limits on the acrylamide concentration that can be used. At high acrylamide concentrations, gels break much more easily and are difficult to handle. As the pore size of a gel decreases, the migration rate of a protein through the gel decreases. By adjusting the pore size of a gel, through manipulating the acrylamide concentration, the resolution of the method can be optimized for a given protein product. Thus, the physical characteristics of a given gel are determined by the relative concentrations of acrylamide and bisacrylamide, used in its preparation.

In addition to the composition of the gel, the state of the protein is an important determinant of the electrophoretic mobility. In the case of proteins, the electrophoretic mobility is dependent on the pK values of the charged groups and the size of the molecule. It is also influenced by the type, concentration and pH of the buffer, the temperature and the field strength, as well as by the nature of the support material.

2. Polyacrylamide Gel Electrophoresis under Denaturing Conditions

The method cited as an example is limited to the analysis of monomeric polypeptides with a mass range of 14,000 to 100,000 daltons. It is possible to extend this mass range by various techniques (e.g., by using gradient gels, particular buffer systems, etc.), but those techniques are not discussed in this chapter.

Analysis by electrophoresis on sodium dodecyl sulfate (SDS) polyacrylamide gel (SDS-Polyacrylamide Gel Electrophoresis) under denaturing conditions is the most common mode of electrophoresis used in assessing the quality of proteins in biotechnological and biological products, and will be the focus of the example described here. Typically, analytical electrophoresis of proteins is carried out in polyacrylamide gels under conditions that ensure dissociation of the proteins into their individual polypeptide subunits and that minimize aggregation. Most commonly, the strongly anionic detergent SDS is used in combination with heat to dissociate the proteins before they are loaded on the gel. The denatured polypeptides bind to SDS, become negatively charged and exhibit a consistent charge-to-mass ratio regardless of protein type. Because the amount of SDS bound is almost always proportional to the molecular mass of the polypeptide and is independent of its amino acid sequence, SDS-polypeptide complexes migrate through polyacrylamide gels with mobilities that are dependent on the size of the polypeptides.

The electrophoretic mobilities of the resultant SDS-polypeptide complexes all assume the same functional relationship to their molecular masses. Migration of SDS-complexes occurs toward the anode in a predictable manner, with low-molecular-mass complexes migrating faster than larger ones. The molecular mass of a protein can therefore

be estimated from its relative mobility calibrated in SDS-Polyacrylamide Gel Electrophoresis and the occurrence of a single band in such a gel is a criterion of purity.

However, modifications to the polypeptide backbone, such as N- or O-linked glycosylation, have a significant impact on the apparent molecular mass of a protein, since SDS does not bind to a carbohydrate moiety in a manner similar to a polypeptide. Thus, a consistent charge-to-mass ratio is not maintained. The apparent molecular masses of proteins that have undergone post-translational modifications do not truly reflect the masses of the polypeptides.

2.1. Reducing conditions

Polypeptide subunits and three-dimensional structure of proteins are often fixed, at least in part, by the presence of disulfide bonds. A goal of SDS-Polyacrylamide Gel Electrophoresis under reducing conditions is to disrupt this structure by reducing the disulfide bonds. Complete denaturation and dissociation of proteins by treatment with 2-mercaptoethanol or dithiothreitol (DTT) will result in unfolding of the polypeptide backbone and subsequent complexation with SDS. Under these conditions, the molecular masses of the polypeptide subunits can be calculated by linear regression in the presence of suitable molecular-mass standards.

2.2. Non-reducing conditions

For some analyses, complete dissociation of the protein of interest into subunit peptides is not desirable. In the absence of treatment with reducing agents such as 2-mercaptoethanol or DTT, disulfide covalent bonds remain intact, preserving the oligomeric form of the protein. Oligomeric SDS-protein complexes migrate more slowly than their SDS-polypeptide subunits. In addition, non-reduced proteins may not be completely saturated with SDS and, hence, may not bind the detergent in the expected mass ratio. This makes molecular-mass determinations of these molecules by SDS-Polyacrylamide Gel Electrophoresis less straightforward than analyses of fully denatured polypeptides, since it is necessary that both standards and unknown proteins be in similar configurations for valid comparisons. However, the staining of a single band in such a gel is a criterion of purity.

3. Characteristics of Discontinuous Buffer System Gel Electrophoresis

The most widely used electrophoretic method for the analysis of complex mixtures of proteins involves the use of a discontinuous buffer system consisting of two contiguous, but distinct gels: a resolving (lower) gel and a stacking (upper) gel. The two gels are cast with different porosities, pH, and ionic strengths. In addition, different mobile ions are used in the gel and electrode buffers. The buffer discontinuity acts to concentrate large-volume samples in the stacking gel, resulting in improved resolution. When power is applied, a voltage drop develops across the sample solution which drives the proteins into the stacking gel. Glycinate ions from the electrode buffer follow the proteins into the stacking gel. A moving boundary region is rapidly formed with the highly mobile chloride ions in the front and the relatively slow glycinate ions in the rear. A localized high-voltage gradient is formed between the leading and trailing ion fronts, causing the SDS-protein complex to form into a very thin zone (called the stack) and to migrate between the chloride and glycinate phases. Regardless of the height of the applied sample solution in the wells, all SDS-protein complexes condense within a very narrow range and enter the resolving

gel as a well-defined, thin zone of high protein density. The large-pore stacking gel does not retard the migration of most proteins and serves mainly as an anticonvective medium. At the interface of the stacking and resolving gels, the proteins experience a sharp increase in retardation due to the smaller pore size of the resolving gel. Once the proteins are in the resolving gel, their mobility continues to be slowed down by the molecular sieving effect of the matrix. The glycinate ions overtake the proteins, which then move in a space of uniform pH formed by the tris(hydroxymethyl)aminomethane and glycine. Molecular sieving causes the SDS-polypeptide complexes to separate on the basis of their molecular masses.

4. Preparing Vertical Discontinuous Buffer SDS-Polyacrylamide Gels

4.1. Assembling of the gel moulding cassette

Clean the two glass plates (size: e.g. 10 cm × 8 cm), the sample comb made of polytetrafluoroethylene, the two spacers and the silicone rubber tubing (diameter, e.g. 0.6 mm × 35 cm) with mild detergent and rinse extensively with water. Dry all the items with a paper towel or tissue. Lubricate the spacers and the silicone rubber tubing with non-silicone grease. Apply the spacers along each of the two short sides of the glass plate 2 mm away from the edges and 2 mm away from the long side corresponding to the bottom of the gel. Begin to lay the silicone rubber tubing on the glass plate by using one spacer as a guide. Carefully twist the silicone rubber tubing at the bottom of the spacer and follow the long side of the glass plate. While holding the silicone rubber tubing with one finger along the long side again twist the tubing and lay it on the second short side of the glass plate, using the spacer as a guide. Place the second glass plate in perfect alignment and hold the mould together by hand pressure. Apply two clamps on each of the two short sides of the mould. Carefully apply four clamps on the longer side of the gel mould, thus forming the bottom of the gel mould. Verify that the silicone rubber tubing is running along the edge of the glass plates and has not been extruded while placing the clamps.

4.2. Preparation of the gel

In a discontinuous buffer SDS polyacrylamide gel, it is recommended to pour the resolving gel, let the gel set, and then pour the stacking gel, since the compositions of the two gels in acrylamide-bisacrylamide, buffer and pH are different.

4.2.1. Preparation of the resolving gel

In a conical flask, prepare the appropriate volume of solution containing the desired concentration of acrylamide for the resolving gel, using the values given in Table 1. Mix the components in the order shown. Where appropriate, before adding the ammonium persulfate solution and the tetramethylethylenediamine (TEMED), filter the solution if necessary under vacuum through a cellulose acetate membrane (pore size: 0.45 μm); keep the solution under vacuum by swirling the filtration unit until no more bubbles are formed in the solution. Add appropriate amounts of ammonium persulfate solution and TEMED as indicated in Table 1, swirl and pour immediately into the gap between the two glass plates of the mould. Leave sufficient space for the stacking gel (the length of the teeth of the sample comb plus 1 cm). Using a pipette, carefully overlay the solution with water-saturated isobutanol. Leave the gel in a vertical posi-

tion at room temperature to allow polymerization to occur.

4.2.2. Preparation of the stacking gel

After polymerization is complete (about 30 minutes), pour off the isobutanol and wash the top of the gel several times with water to remove the isobutanol overlay and any unpolymerized acrylamide. Drain as much fluid as possible from the top of the gel, and then remove any remaining water with the edge of a paper towel.

In a conical flask, prepare the appropriate volume of solution containing the desired concentration of acrylamide, using the values given in Table 2. Mix the components in the order shown. Where appropriate, before adding the ammonium persulfate solution and the TEMED, filter the solution if necessary under vacuum through a cellulose acetate membrane (pore size: 0.45 μm); keep the solution under vacuum by swirling the filtration unit until no more bubbles are formed in the solution. Add appropriate amounts of ammonium persulfate solution and TEMED as indicated in Table 2, swirl and pour immediately into the gap between the two glass plates of the mould directly onto the surface of the polymerized resolving gel. Immediately insert a clean sample comb into the stacking gel solution, taking care to avoid trapping air bubbles. Add more stacking gel solution to fill completely the spaces of the sample comb. Leave the gel in a vertical position and allow to polymerize at room temperature.

4.3. Mounting the gel in the electrophoresis apparatus and electrophoretic separation

After polymerization is complete (about 30 minutes), remove the sample comb carefully. Rinse the wells immediately with water or with the running buffer for SDS-Polyacrylamide Gel Electrophoresis to remove any unpolymerized acrylamide. If necessary, straighten the teeth of the sample comb of the stacking gel with a blunt hypodermic needle attached to a syringe. Remove the clamps on one short side, carefully pull out the silicone rubber tubing and replace the clamps. Proceed similarly on the other short side. Remove the silicone rubber tubing from the bottom part of the gel. Mount the gel in the electrophoresis apparatus. Add the electrophoresis buffers to the top and bottom reservoirs. Remove any bubbles that become trapped at the bottom of the gel between the glass plates. This is best done with a bent hypodermic needle attached to a syringe. Never pre-run the gel before loading solutions, such as samples, since this will destroy the discontinuity of the buffer systems. Before loading solutions, such as samples, carefully rinse the stacking gel wells with the running buffer for SDS-Polyacrylamide Gel Electrophoresis. Prepare the test and reference solutions in the recommended sample buffer and treat as specified in the individual monograph. Apply the appropriate volume of each solution to the stacking gel wells. Start the electrophoresis using suitable operating conditions for the electrophoresis equipment to be used. There are commercially available gels of different surface area and thickness that are appropriate for various types of electrophoresis equipment. Electrophoresis running time and current/voltage may need to be altered depending on the type of apparatus used, in order to achieve optimum separation. Check that the dye front is moving into the resolving gel. When the dye is reaching the bottom of the gel, stop the electrophoresis. Remove the gel assembly from the apparatus and separate the glass plates. Remove the spacers, cut off and discard the stacking gel and immediately proceed with staining.

5. Detection of Proteins in Gels

Coomassie staining is the most common protein staining method, with a detection level of the order of $1\ \mu\text{g}$ to $10\ \mu\text{g}$ of protein per band. Silver staining is the most sensitive method for staining proteins in gels and a band containing 10 ng to 100 ng can be detected. All of the steps in gel staining are done at room temperature with gentle shaking in any convenient container. Gloves must be worn when staining gels, since fingerprints will stain.

5.1. Coomassie staining

Immerse the gel in a large excess of Coomassie staining TS and allow to stand for at least 1 hour. Remove the staining solution.

Destain the gel with a large excess of destaining TS. Change the destaining solution several times, until the stained protein bands are clearly distinguishable on a clear background. The more thoroughly the gel is destained, the smaller is the amount of protein that can be detected by the method. Destaining can be speeded up by including 2 to 3 g of anion-exchange resin or a small sponge in the destaining TS.

NOTE: the acid-alcohol solutions used in this procedure do not completely fix proteins in the gel. This can lead to losses of some low-molecular-mass proteins during the staining and destaining of the gel. Permanent fixation is obtainable by allowing the gel to stand in trichloroacetic acid TS for fixing for 1 hour before it is immersed in Coomassie staining TS.

5.2. Silver staining

Immerse the gel in a large excess of fixing TS and allow to stand for 1 hour. Remove the fixing solution, add fresh fixing solution and incubate either for at least 1 hour or overnight, if convenient. Discard the fixing solution and wash the gel in water for 1 hour. Soak the gel for 15 minutes in a 1 vol% glutaraldehyde solution. Wash the gel twice for 15 minutes in water. Soak the gel in fresh silver nitrate TS for silver staining for 15 minutes, in darkness. Wash the gel three times for 5 minutes in water. Immerse the gel for about 1 minute in developer TS until satisfactory staining has been obtained. Stop the development by incubation in blocking TS for 15 minutes. Rinse the gel with water.

6. Drying of Stained SDS-Polyacrylamide Gels

Depending on the staining method used, gels are pretreated in a slightly different way. For Coomassie staining, after the destaining step, allow the gel to stand in a diluted solution of concentrated glycerin (1 in 10) for at least 2 hours (overnight incubation is possible). For silver staining, after the final rinse, allow the gel to stand in a diluted solution of concentrated glycerin (1 in 50) for 5 minutes.

Immerse two sheets of porous cellulose film in water and incubate for 5 to 10 minutes. Place one of the sheets on a drying frame. Carefully lift the gel and place it on the cellulose film. Remove any trapped air bubbles and pour 2 to 3 mL of water around the edges of the gel. Place the second sheet on top and remove any trapped air bubbles. Complete the assembly of the drying frame. Place in an oven or leave at room temperature until dry.

7. Molecular-Mass Determination

Molecular masses of proteins are determined by comparison of their mobilities with those of several marker proteins of known molecular mass. Mixtures of proteins with precisely known molecular masses blended for uniform staining are

commercially available for calibrating gels. They are obtainable in various molecular mass ranges. Concentrated stock solutions of proteins of known molecular mass are diluted in the appropriate sample buffer and loaded on the same gel as the protein sample to be studied.

Immediately after the gel has been run, the position of the bromophenol blue tracking dye is marked to identify the leading edge of the electrophoretic ion front. This can be done by cutting notches in the edges of the gel or by inserting a needle soaked in India ink into the gel at the dye front. After staining, measure the migration distances of each protein band (markers and unknowns) from the top of the resolving gel. Divide the migration distance of each protein by the distance traveled by the tracking dye. The normalized migration distances so obtained are called the relative mobilities of the proteins (relative to the dye front) and conventionally denoted as R_f . Construct a plot of the logarithm of the relative molecular masses (M_r) of the protein standards as a function of the R_f values. Note that the graphs are slightly sigmoid. Unknown molecular masses can be estimated by linear regression analysis or interpolation from the curves of $\log M_r$ against R_f as long as the values obtained for the unknown samples are positioned along the linear part of the graph.

8. Suitability of the Test (Validation)

The test is not valid unless the proteins of the molecular mass marker are distributed along 80% of the length of the gel and over the required separation range (e.g., the range covering the product and its dimer or the product and its related impurities) the separation obtained for the relevant protein bands shows a linear relationship between the logarithm of the molecular mass and the R_f as described in 7. Additional requirements with respect to the solution under test may be specified in individual monographs.

9. Quantification of Impurities

Where the impurity limit is specified in the individual monograph, a reference solution corresponding to that level of impurity should be prepared by diluting the test solution. For example, where the limit is 5%, a reference solution would be a 1:20 dilution of the test solution. No impurity (any band other than the main band) in the electrophoretogram obtained with the test solution may be more intense than the main band obtained with the reference solution.

Under validated conditions, impurities may be quantified by normalization to the main band, using an integrating densitometer. In this case, the responses must be validated for linearity.

10. Test solutions:

(i) Coomassie staining TS: Dissolve 125 mg of coomassie brilliant blue R-250 in 100 mL of a mixture of water, methanol and acetic acid (100) (5:4:1), and filter.

(ii) Developer TS: Dissolve 2 g of citric acid monohydrate in water to make 100 mL. To 2.5 mL of this solution add 0.27 mL of formaldehyde solution and water to make 500 mL.

(iii) Fixing TS: To 250 mL of methanol add 0.27 mL of formaldehyde solution and water to make 500 mL.

(iv) Silver nitrate TS for silver staining: To 40 mL of sodium hydroxide TS add 3 mL of ammonia solution (28), then add dropwise 8 mL of a solution of silver nitrate (1 in 5) while stirring, and add water to make 200 mL.

Table 1 Preparation of resolving gel

Solution components	Component volumes (mL) per gel mould volume of							
	5 mL	10 mL	15 mL	20 mL	25 mL	30 mL	40 mL	50 mL
6% Acrylamide								
Water	2.6	5.3	7.9	10.6	13.2	15.9	21.2	26.5
Acrylamide solution ⁽¹⁾	1.0	2.0	3.0	4.0	5.0	6.0	8.0	10.0
1.5 mol/L Tris solution (pH 8.8) ⁽²⁾	1.3	2.5	3.8	5.0	6.3	7.5	10.0	12.5
100 g/L SDS ⁽³⁾	0.05	0.1	0.15	0.2	0.25	0.3	0.4	0.5
100 g/L APS ⁽⁴⁾	0.05	0.1	0.15	0.2	0.25	0.3	0.4	0.5
TEMED ⁽⁵⁾	0.004	0.008	0.012	0.016	0.02	0.024	0.032	0.04
8% Acrylamide								
Water	2.3	4.6	6.9	9.3	11.5	13.9	18.5	23.2
Acrylamide solution ⁽¹⁾	1.3	2.7	4.0	5.3	6.7	8.0	10.7	13.3
1.5 mol/L Tris solution (pH 8.8) ⁽²⁾	1.3	2.5	3.8	5.0	6.3	7.5	10.0	12.5
100 g/L SDS ⁽³⁾	0.05	0.1	0.15	0.2	0.25	0.3	0.4	0.5
100 g/L APS ⁽⁴⁾	0.05	0.1	0.15	0.2	0.25	0.3	0.4	0.5
TEMED ⁽⁵⁾	0.003	0.006	0.009	0.012	0.015	0.018	0.024	0.03
10% Acrylamide								
Water	1.9	4.0	5.9	7.9	9.9	11.9	15.9	19.8
Acrylamide solution ⁽¹⁾	1.7	3.3	5.0	6.7	8.3	10.0	13.3	16.7
1.5 mol/L Tris solution (pH 8.8) ⁽²⁾	1.3	2.5	3.8	5.0	6.3	7.5	10.0	12.5
100 g/L SDS ⁽³⁾	0.05	0.1	0.15	0.2	0.25	0.3	0.4	0.5
100 g/L APS ⁽⁴⁾	0.05	0.1	0.15	0.2	0.25	0.3	0.4	0.5
TEMED ⁽⁵⁾	0.002	0.004	0.006	0.008	0.01	0.012	0.016	0.02
12% Acrylamide								
Water	1.6	3.3	4.9	6.6	8.2	9.9	13.2	16.5
Acrylamide solution ⁽¹⁾	2.0	4.0	6.0	8.0	10.0	12.0	16.0	20.0
1.5 mol/L Tris solution (pH 8.8) ⁽²⁾	1.3	2.5	3.8	5.0	6.3	7.5	10.0	12.5
100 g/L SDS ⁽³⁾	0.05	0.1	0.15	0.2	0.25	0.3	0.4	0.5
100 g/L APS ⁽⁴⁾	0.05	0.1	0.15	0.2	0.25	0.3	0.4	0.5
TEMED ⁽⁵⁾	0.002	0.004	0.006	0.008	0.01	0.012	0.016	0.02
14% Acrylamide								
Water	1.4	2.7	3.9	5.3	6.6	8.0	10.6	13.8
Acrylamide solution ⁽¹⁾	2.3	4.6	7.0	9.3	11.6	13.9	18.6	23.2
1.5 mol/L Tris solution (pH 8.8) ⁽²⁾	1.2	2.5	3.6	5.0	6.3	7.5	10.0	12.5
100 g/L SDS ⁽³⁾	0.05	0.1	0.15	0.2	0.25	0.3	0.4	0.5
100 g/L APS ⁽⁴⁾	0.05	0.1	0.15	0.2	0.25	0.3	0.4	0.5
TEMED ⁽⁵⁾	0.002	0.004	0.006	0.008	0.01	0.012	0.016	0.02
15% Acrylamide								
Water	1.1	2.3	3.4	4.6	5.7	6.9	9.2	11.5
Acrylamide solution ⁽¹⁾	2.5	5.0	7.5	10.0	12.5	15.0	20.0	25.0
1.5 mol/L Tris solution (pH 8.8) ⁽²⁾	1.3	2.5	3.8	5.0	6.3	7.5	10.0	12.5
100 g/L SDS ⁽³⁾	0.05	0.1	0.15	0.2	0.25	0.3	0.4	0.5
100 g/L APS ⁽⁴⁾	0.05	0.1	0.15	0.2	0.25	0.3	0.4	0.5
TEMED ⁽⁵⁾	0.002	0.004	0.006	0.008	0.01	0.012	0.016	0.02

(1) Acrylamide solution: 30% acrylamide/bisacrylamide (29:1) solution

(2) 1.5 mol/L Tris solution (pH 8.8): 1.5 mol/L tris-hydrochloride buffer solution, pH 8.8

(3) 100 g/L SDS: 100 g/L solution of sodium dodecyl sulfate

(4) 100 g/L APS: 100 g/L solution of ammonium persulfate. Ammonium persulfate provides the free radicals that drive polymerization of acrylamide and bisacrylamide. Since ammonium persulfate solution decomposes slowly, fresh solutions must be prepared before use.

(5) TEMED: *N,N,N',N'*-tetramethylethylenediamine

(v) Destaining TS: A mixture of water, methanol and acetic acid (100) (5:4:1).

(vi) Blocking TS: To 10 mL of acetic acid (100) add water to make 100 mL.

(vii) Trichloroacetic acid TS for fixing: Dissolve 10 g of

trichloroacetic acid in a mixture of water and methanol (5:4) to make 100 mL.

Table 2 Preparation of stacking gel

Solution components	Component volumes (mL) per gel mould volume of							
	1 mL	2 mL	3 mL	4 mL	5 mL	6 mL	8 mL	10 mL
Water	0.68	1.4	2.1	2.7	3.4	4.1	5.5	6.8
Acrylamide solution ⁽¹⁾	0.17	0.33	0.5	0.67	0.83	1.0	1.3	1.7
1.0 mol/L Tris solution (pH 6.8) ⁽²⁾	0.13	0.25	0.38	0.5	0.63	0.75	1.0	1.25
100 g/L SDS ⁽³⁾	0.01	0.02	0.03	0.04	0.05	0.06	0.08	0.1
100 g/L APS ⁽⁴⁾	0.01	0.02	0.03	0.04	0.05	0.06	0.08	0.1
TEMED ⁽⁵⁾	0.001	0.002	0.003	0.004	0.005	0.006	0.008	0.01

(1) Acrylamide solution: 30% acrylamide/bisacrylamide (29:1) solution

(2) 1.0 mol/L Tris solution (pH 6.8): 1 mol/L tris-hydrochloride buffer solution, pH 6.8

(3) 100 g/L SDS: 100 g/L solution of sodium dodecyl sulfate

(4) 100 g/L APS: 100 g/L solution of ammonium persulfate. Ammonium persulfate provides the free radicals that drive polymerization of acrylamide and bisacrylamide. Since ammonium persulfate solution decomposes slowly, fresh solutions must be prepared before use.

(5) TEMED: *N,N,N',N'*-tetramethylethylenediamine

Total Protein Assay

This test is harmonized with the European Pharmacopoeia and the U.S. Pharmacopoeia. The parts of the text that are not harmonized are marked with symbols (♦ ♦).

The following procedures are provided as illustrations of the determination of total protein content in pharmacopoeial preparations. Other techniques, such as HPLC, are also acceptable if total protein recovery is demonstrated. Many of the total protein assay methods described below can be performed successfully using kits from commercial sources.

Note: Where water is required, use distilled water.

Method 1 (UV method)

Protein in solution absorbs UV light at a wavelength of 280 nm, due to the presence of aromatic amino acids, mainly tyrosine and tryptophan. This property is the basis of this method. Protein determination at 280 nm is mainly a function of the tyrosine and tryptophan content of the protein. If the buffer used to dissolve the protein has a high absorbance relative to that of water, there is an interfering substance in the buffer. This interference can be compensated for when the spectrophotometer is adjusted to zero buffer absorbance. If the interference results in a large absorbance that challenges the limit of sensitivity of the spectrophotometer, the results may be compromised. Furthermore, at low concentrations protein can be absorbed onto the cuvette, thereby reducing the content in solution. This can be prevented by preparing samples at higher concentrations or by using a nonionic detergent in the preparation.

Note: Keep the Test Solution, the Standard Solution, and the buffer at the same temperature during testing.

Standard Solution Unless otherwise specified in the individual monograph, prepare a solution of the reference standard or reference material for the protein under test in the same buffer and at the same concentration as the Test Solution.

Test Solution Dissolve a suitable quantity of the protein under test in the appropriate buffer to obtain a solution having a concentration of 0.2 to 2 mg per mL.

Procedure Concomitantly determine the absorbances of

the Standard Solution and the Test Solution in quartz cells at a wavelength of 280 nm, with a suitable spectrophotometer, using the buffer as the blank. To obtain accurate results, the response should be linear in the range of protein concentrations to be assayed.

Light-Scattering The accuracy of the UV spectroscopic determination of protein can be decreased by the scattering of light by the test specimen. If the proteins in solution exist as particles comparable in size to the wavelength of the measuring light (250 to 300 nm), scattering of the light beam results in an apparent increase in absorbance of the test specimen. To calculate the absorbance at 280 nm due to light-scattering, determine the absorbances of the Test Solution at wavelengths of 320, 325, 330, 335, 340, 345, and 350 nm. Using the linear regression method, plot the log of the observed absorbance versus the log of the wavelength, and determine the standard curve best fitting the plotted points. From the graph so obtained, extrapolate the absorbance value due to light-scattering at 280 nm. Subtract the absorbance from light-scattering from the total absorbance at 280 nm to obtain the absorbance value of the protein in solution. Filtration with a filter having a 0.2- μ m porosity or clarification by centrifugation may be performed to reduce the effect of light-scattering, especially if the solution is noticeably turbid.

Calculations Calculate the concentration, C_U , of protein in the test specimen by the formula:

$$C_U = C_S (A_U/A_S),$$

in which C_S is the concentration of the Standard Solution; and A_U and A_S are the corrected absorbances of the Test Solution and the Standard Solution, respectively.

Method 2 (Lowry method)

This method, commonly referred to as the Lowry assay, is based on the reduction by protein of the phosphomolybdic-tungstic mixed acid chromogen in the Folin-Ciocalteu's phenol reagent, resulting in an absorbance maximum at 750 nm. The Folin-Ciocalteu's phenol reagent (Folin's TS) reacts primarily with tyrosine residues in the protein, which can lead to variation in the response of the assay to different proteins. Because the method is sensitive to interfering sub-

stances, a procedure for precipitation of the protein from the test specimen may be used. Where separation of interfering substances from the protein in the test specimen is necessary, proceed as directed below for Interfering Substances prior to preparation of the Test Solution. The effect of interfering substances can be minimized by dilution provided the concentration of the protein under test remains sufficient for accurate measurement. Variations of the Lowry test that are indicated in national regulatory documents¹⁾ can be substituted for the method described below.

Standard Solutions Unless otherwise specified in the individual monograph, dissolve the reference standard or reference material for the protein under test in the buffer used to prepare the Test Solution. Dilute portions of this solution with the same buffer to obtain not fewer than five Standard Solutions having concentrations between 5 and 100 μg of protein per mL, the concentrations being evenly spaced.

Test Solution Dissolve a suitable quantity of the protein under test in the appropriate buffer to obtain a solution having a concentration within the range of the concentrations of the Standard Solutions. An appropriate buffer will produce a pH in the range of 10 to 10.5.

Blank Use the buffer used for the Test Solution and the Standard Solutions.

Reagents and Solutions—

Copper Sulfate Reagent Dissolve 100 mg of copper (II) sulfate pentahydrate and 200 mg of sodium tartrate dihydrate in water, dilute with water to 50 mL, and mix. Dissolve 10 g of anhydrous sodium carbonate in water to a final volume of 50 mL, and mix. Slowly pour the sodium carbonate solution into the copper sulfate solution with mixing. Prepare this solution fresh daily.

5% SDS TS Dissolve 5 g of sodium dodecyl sulfate in water, and dilute with water to 100 mL.

Alkaline Copper Reagent Prepare a mixture of 5% SDS TS, Copper Sulfate Reagent, and Sodium Hydroxide Solution (4 in 125) (2:1:1). This reagent may be stored at room temperature for up to 2 weeks.

Diluted Folin's TS Mix 10 mL of Folin's TS with 50 mL of water. Store in an amber bottle, at room temperature.

Procedure To 1 mL of each Standard Solution, the Test Solution, and the Blank, add 1 mL of Alkaline Copper Reagent, and mix. Allow to stand at room temperature for 10 minutes. Add 0.5 mL of the Diluted Folin's TS to each solution, and mix each tube immediately after the addition, and allow to stand at room temperature for 30 minutes. Determine the absorbances of the solutions from the Standard Solutions and the Test Solution at the wavelength of maximum absorbance at 750 nm, with a suitable spectrophotometer, using the solution from the Blank to set the instrument to zero.

Calculations [Note: The relationship of absorbance to protein concentration is nonlinear; however, if the standard curve concentration range is sufficiently small, it will approach linearity.] Using the linear regression method, plot the absorbances of the solutions from the Standard Solutions versus the protein concentrations, and determine the standard curve best fitting the plotted points. From the standard curve so obtained and the absorbance of the Test Solution, determine the concentration of protein in the Test Solution.

Interfering Substances In the following procedure, deoxycholate-trichloroacetic acid is added to a test specimen to re-

move interfering substances by precipitation of proteins before testing. This technique also can be used to concentrate proteins from a dilute solution.

Sodium Deoxycholate Reagent Prepare a solution of sodium deoxycholate in water having a concentration of 150 mg in 100 mL.

Trichloroacetic Acid Reagent Prepare a solution of trichloroacetic acid in water having a concentration of 72 g in 100 mL.

Procedure Add 0.1 mL of Sodium Deoxycholate Reagent to 1 mL of a solution of the protein under test. Mix on a vortex mixer, and allow to stand at room temperature for 10 minutes. Add 0.1 mL of Trichloroacetic Acid Reagent, and mix on a vortex mixer. Centrifuge at $3000 \times g$ for 30 minutes, decant the liquid, and remove any residual liquid with a pipet. Redissolve the protein pellet in 1 mL of Alkaline Copper Reagent. Proceed as directed for the Test Solution. [Note: Color development reaches a maximum in 20 to 30 minutes during incubation at room temperature, after which there is a gradual loss of color. Most interfering substances cause a lower color yield; however, some detergents cause a slight increase in color. A high salt concentration may cause a precipitate to form. Because different protein species may give different color response intensities, the standard protein and test protein should be the same.]

Method 3 (Bradford method)

This method, commonly referred to as the Bradford assay, is based on the absorption shift from 470 nm to 595 nm observed when Coomassie brilliant blue G-250 binds to protein. The Coomassie brilliant blue G-250 binds most readily to arginyl and lysyl residues in the protein, which can lead to variation in the response of the assay to different proteins.

Standard Solutions Unless otherwise specified in the individual monograph, dissolve the reference standard or the reference material for the protein under test in the buffer used to prepare the Test Solution. Dilute portions of this solution with the same buffer to obtain not fewer than five Standard Solutions having concentrations between 100 μg and 1 mg of protein per mL, the concentrations being evenly spaced.

Test Solution Dissolve a suitable quantity of the protein under test in the appropriate buffer to obtain a solution having a concentration within the range of the concentrations of the Standard Solutions.

Blank Use the buffer used to prepare the Test Solution and the Standard Solutions.

Coomassie Reagent Dissolve 100 mg of Coomassie brilliant blue G-250²⁾ in 50 mL of ethanol (95). [Note: Not all dyes have the same brilliant blue G content, and different products may give different results.] Add 100 mL of phosphoric acid, dilute with water to 1000 mL, and mix. Filter the solution through filter paper (Whatman No.1 or equivalent), and store the filtered reagent in an amber bottle at room temperature. [Note: Slow precipitation of the dye will occur during storage of the reagent. Filter the reagent before use.]

Procedure Add 5 mL of the Coomassie Reagent to 100 μL of each Standard Solution, the Test Solution, and the Blank, and mix by inversion. Avoid foaming, which will lead to poor reproducibility. Determine the absorbances of the solutions from the Standard Solutions and the Test Solution at 595 nm, with a suitable spectrophotometer, using the Blank to set the instrument to zero.

[Note: Do not use quartz (silica) spectrophotometer cells: the dye binds to this material. Because different protein species may give different color response intensities, the standard protein and test protein should be the same.] There are relatively few interfering substances, but detergents and ampholytes in the test specimen should be avoided. Highly alkaline specimens may interfere with the acidic reagent.

Calculations [Note: The relationship of absorbance to protein concentration is nonlinear; however, if the standard curve concentration range is sufficiently small, it will approach linearity.] Using the linear regression method, plot the absorbances of the solutions from the Standard Solutions versus the protein concentrations, and determine the standard curve best fitting the plotted points. From the standard curve so obtained and the absorbance of the Test Solution, determine the concentration of protein in the Test Solution.

Method 4 (Bicinchoninic acid method)

This method, commonly referred to as the bicinchoninic acid or BCA assay, is based on reduction of the cupric (Cu^{2+}) ion to cuprous (Cu^+) ion by protein. The bicinchoninic acid reagent is used to detect the cuprous ion. The method has few interfering substances. When interfering substances are present, their effect may be minimized by dilution, provided that the concentration of the protein under test remains sufficient for accurate measurement.

Standard Solutions Unless otherwise specified in the individual monograph, dissolve the reference standard or the reference material for the protein under test in the buffer used to prepare the Test Solution. Dilute portions of this solution with the same buffer to obtain not fewer than five Standard Solutions having concentrations between 10 and 1200 μg of protein per mL, the concentrations being evenly spaced.

Test Solution Dissolve a suitable quantity of the protein under test in the appropriate buffer to obtain a solution having a concentration within the range of the concentrations of the Standard Solutions.

Blank Use the buffer used to prepare the Test Solution and the Standard Solutions.

Reagents and Solutions—

BCA Reagent Dissolve about 10 g of bicinchoninic acid, 20 g of sodium carbonate monohydrate, 1.6 g of sodium tartrate dihydrate, 4 g of sodium hydroxide, and 9.5 g of sodium hydrogen carbonate in water. Adjust, if necessary, with sodium hydroxide or sodium hydrogen carbonate to a pH of 11.25. Dilute with water to 1000 mL, and mix.

Copper Sulfate Reagent Dissolve about 2 g of copper (II) sulfate pentahydrate in water to a final volume of 50 mL.

Copper-BCA Reagent Mix 1 mL of Copper Sulfate Reagent and 50 mL of BCA Reagent.

Procedure Mix 0.1 mL of each Standard Solution, the Test Solution, and the Blank with 2 mL of the Copper-BCA Reagent. Incubate the solutions at 37°C for 30 minutes, note the time, and allow to come to room temperature. Within 60 minutes following the incubation time, determine the absorbances of the solutions from the Standard Solutions and the Test Solution in quartz cells at 562 nm, with a suitable spectrophotometer, using the Blank to set the instrument to zero. After the solutions are cooled to room temperature, the color intensity continues to increase gradually. If substances that will cause interference in the test are present, proceed as

directed for Interfering Substances under Method 2. Because different protein species may give different color response intensities, the standard protein and test protein should be the same.

Calculations [Note: The relationship of absorbance to protein concentration is nonlinear; however, if the standard curve concentration range is sufficiently small, it will approach linearity.] Using the linear regression method, plot the absorbances of the solutions from the Standard Solutions versus the protein concentrations, and determine the standard curve best fitting the plotted points. From the standard curve so obtained and the absorbance of the Test Solution, determine the concentration of protein in the Test Solution.

Method 5 (Biuret method)

This method, commonly referred to as the Biuret assay, is based on the interaction of cupric (Cu^{2+}) ion with protein in an alkaline solution and the resultant development of absorbance at 545 nm.

Standard Solutions Unless otherwise specified in the individual monograph, prepare a solution of Albumin Human for which the protein content has been previously determined by nitrogen analysis (using the nitrogen-to-protein conversion factor of 6.25) or of the reference standard or reference material for the protein under test in sodium chloride solution (9 in 1000). Dilute portions of this solution with sodium chloride solution (9 in 1000) to obtain not fewer than three Standard Solutions having concentrations between 0.5 and 10 mg per mL, the concentrations being evenly spaced. [Note: Low responses may be observed if the sample under test has significantly different level of proline than that of Albumin Human. A different standard protein may be employed in such cases.]

Test Solution Prepare a solution of the test protein in sodium chloride solution (9 in 1000) having a concentration within the range of the concentrations of the Standard Solutions.

Blank Use sodium chloride solution (9 in 1000).

Biuret Reagent Dissolve about 3.46 g of copper (II) sulfate pentahydrate in 10 mL of water, with heating if necessary, and allow to cool (Solution A). Dissolve about 34.6 g of sodium citrate dihydrate and 20.0 g of anhydrous sodium carbonate in 80 mL of water, with heating if necessary, and allow to cool (Solution B). Mix Solutions A and B, and dilute with water to 200 mL. This Biuret Reagent is stable at room temperature for 6 months. Do not use the reagent if it develops turbidity or contains any precipitate.

Procedure To one volume of the Standard Solutions and a solution of the Test Solution add an equal volume of sodium hydroxide solution (6 in 100), and mix. Immediately add a volume of Biuret Reagent equivalent to 0.4 volume of the Test Solution, and mix. Allow to stand at a temperature between 15°C and 25°C for not less than 15 minutes. Within 90 minutes after the addition of the Biuret Reagent, determine the absorbances of the Standard Solutions and the solution from the Test Solution at the wavelength of maximum absorbance at 545 nm, with a suitable spectrophotometer, using the Blank to set the instrument to zero. [Note: Any solution that develops turbidity or a precipitate is not acceptable for calculation of protein concentration.]

Calculations Using the least-squares linear regression method, plot the absorbances of the Standard Solutions ver-

sus the protein concentrations, and determine the standard curve best fitting the plotted points, and calculate the correlation coefficient for the line. [Note: Within the given range of the standards, the relationship of absorbance to protein concentration is approximately linear.] A suitable system is one that yields a line having a correlation coefficient of not less than 0.99. From the standard curve and the absorbance of the Test Solution, determine the concentration of protein in the test specimen, making any necessary correction.

Interfering Substances To minimize the effect of interfering substances, the protein can be precipitated from the initial test specimen as follows. Add 0.1 volume of 50% trichloroacetic acid to 1 volume of a solution of the test specimen, withdraw the supernatant layer, and dissolve the precipitate in a small volume of 0.5 mol/L sodium hydroxide TS. Use the solution so obtained to prepare the Test Solution.

Comments This test shows minimal difference between equivalent IgG and albumin samples. Addition of the sodium hydroxide and the Biuret Reagent as a combined reagent, insufficient mixing after the addition of the sodium hydroxide, or an extended time between the addition of the sodium hydroxide solution and the addition of the Biuret Reagent will give IgG samples a higher response than albumin samples. The trichloroacetic acid method used to minimize the effects of interfering substances also can be used to determine the protein content in test specimens at concentrations below 500 μg per mL.

Method 6 (Fluorometric method)

This fluorometric method is based on the derivatization of the protein with *o*-phthalaldehyde (OPA), which reacts with the primary amines of the protein (i.e., NH_2 -terminal amino acid and the ϵ -amino group of the lysine residues). The sensitivity of the test can be increased by hydrolyzing the protein before testing. Hydrolysis makes the α -amino group of the constituent amino acids of the protein available for reaction with the OPA reagent. The method requires very small quantities of the protein.

Primary amines, such as tris(hydroxymethyl)amino-methane and amino acid buffers, react with OPA and must be avoided or removed. Ammonia at high concentrations will react with OPA as well. The fluorescence obtained when amine reacts with OPA can be unstable. The use of automated procedures to standardize this procedure may improve the accuracy and precision of the test.

Standard Solutions Unless otherwise specified in the individual monograph, dissolve the reference standard or the reference material for the protein under test in the buffer used to prepare the Test Solution. Dilute portions of this solution with the same buffer to obtain not fewer than five Standard Solutions having concentrations between 10 and 200 μg of protein per mL, the concentrations being evenly spaced.

Test Solution Dissolve a suitable quantity of the protein under test in the appropriate buffer to obtain a solution having a concentration within the range of the concentrations of the Standard Solutions.

Blank Use the buffer used to prepare the Test Solution and the Standard Solutions.

Reagents and Solutions—

Borate Buffer Dissolve about 61.83 g of boric acid in water, and adjust with potassium hydroxide to a pH of 10.4.

Dilute with water to 1000 mL, and mix.

Stock OPA Reagent Dissolve about 120 mg of *o*-phthalaldehyde in 1.5 mL of methanol, add 100 mL of Borate Buffer, and mix. Add 0.6 mL of polyoxyethylene (23) lauryl ether, and mix. This solution is stable at room temperature for at least 3 weeks.

OPA Reagent To 5 mL of Stock OPA Reagent add 15 μL of 2-mercaptoethanol. Prepare at least 30 minutes prior to use. This reagent is stable for one day.

Procedure Adjust each of the Standard Solutions and the Test Solution to a pH between 8.0 and 10.5. Mix 10 μL of the Test Solution and each of the Standard Solutions with 100 μL of OPA Reagent, and allow to stand at room temperature for 15 minutes. Add 3 mL of 0.5 mol/L sodium hydroxide TS, and mix. Using a suitable fluorometer, determine the fluorescent intensities of solutions from the Standard Solutions and the Test Solution at an excitation wavelength of 340 nm and an emission wavelength between 440 and 455 nm. [Note: The fluorescence of an individual specimen is read only once because irradiation decreases the fluorescent intensity.]

Calculations The relationship of fluorescence to protein concentration is linear. Using the linear regression method, plot the fluorescent intensities of the solutions from the Standard Solutions versus the protein concentrations, and determine the standard curve best fitting the plotted points. From the standard curve so obtained and the fluorescent intensity of the Test Solution, determine the concentration of protein in the test specimen.

Method 7 (Nitrogen method)

This method is based on nitrogen analysis as a means of protein determination. Interference caused by the presence of other nitrogen-containing substances in the test protein can affect the determination of protein by this method. Nitrogen analysis techniques destroy the protein under test but are not limited to protein presentation in an aqueous environment.

Procedure A Determine the nitrogen content of the protein under test as directed elsewhere in the Pharmacopoeia. Commercial instrumentation is available for the Kjeldahl nitrogen assay.

Procedure B Commercial instrumentation is available for nitrogen analysis. Most nitrogen analysis instruments use pyrolysis (i.e., combustion of the sample in oxygen at temperatures approaching 1000°C), which produces nitric oxide (NO) and other oxides of nitrogen (NO_x) from the nitrogen present in the test protein. Some instruments convert the nitric oxides to nitrogen gas, which is quantified with a thermal conductivity detector. Other instruments mix nitric oxide (NO) with ozone (O_3) to produce excited nitrogen dioxide (NO_2^*) which emits light when it decays and can be quantified with a chemiluminescence detector. A protein reference standard or reference material that is relatively pure and is similar in composition to the test proteins is used to optimize the injection and pyrolysis parameters and to evaluate consistency in the analysis.

Calculations The protein concentration is calculated by dividing the nitrogen content of the sample by the known nitrogen content of the protein. The known nitrogen content of the protein can be determined from the chemical composition of the protein or by comparison with the nitrogen content of the appropriate reference standard or reference mate-

rial.

- ◆1) Example: Minimum Requirements for Biological Products and individual monograph in JP.◆
- 2) Purity of the reagent is important.

G4 Microorganisms

Decision of Limit for Bacterial Endotoxins

The endotoxin limit for injections is to be decided as follows:

$$\text{Endotoxin limit} = K/M$$

where K is a threshold pyrogenic dose of endotoxin per kg body mass (EU/kg), and M is equal to the maximum bolus dose of product per kg body mass. When the product is to be injected at frequent intervals or infused continuously, M is the maximum total dose administered in a single hour period.

M is expressed in mL/kg for products to be administered by volume, in mg/kg or mEq/kg for products to be administered by mass, and in Unit/kg for products to be administered by biological units. Depending on the administration route, values for K are set as in the following table.

Intended route of administration	K (EU/kg)
Intravenous	5.0
Intravenous, for radiopharmaceuticals	2.5
Intraspinal	0.2

Notes:

- 1) For products to be administered by mass or by units, the endotoxin limit should be decided based on the labeled amount of the principal drug.
- 2) Sixty kg should be used as the average body mass of an adult when calculating the maximum adult dose per kg.
- 3) The pediatric dose per kg body mass should be used when this is higher than the adult dose.
- 4) The K values for the intravenous route are applicable to drugs to be administered by any route other than those shown in the table.

Disinfection and Sterilization Methods

Disinfection and Sterilization Methods are applied to kill microorganisms in processing equipment/utensils and areas used for drug manufacturing, as well as to perform microbiological tests specified in the monographs, and so differ from "Terminal Sterilization" and "Filtration Method" described in "Terminal Sterilization and Sterilization Indicators". The killing effect on microorganisms or the

estimated level of sterility assurance is greatly variable, so the conditions for disinfection and sterilization treatment must be chosen appropriately for each application. Generally, the following methods are to be used singly or in combination after appropriate optimization of operation procedures and conditions, in accordance with the kind and the degree of the contaminating microorganisms and the nature of the item to which the methods are applied.

The validation of sterilization in accordance with Terminal Sterilization and Sterilization Indicators is required when the methods are applied to the manufacturing processes of drug products.

1. Disinfection methods

These methods are used to reduce the number of living microorganisms, but do not always remove or kill all microorganisms present. Generally, disinfection is classified into chemical disinfection with the use of chemical drugs (disinfectants) and physical disinfection with the use of moist heat, ultraviolet light, and other agents.

1.1. Chemical disinfection

Microorganisms are killed with chemical drugs. The killing effect and mechanisms of a chemical drug differ depending on the type, applied concentration, action temperature, and action time of the chemical drug used, the degree of contamination on the object to be disinfected, and the species and state (e.g., vegetative bacteria or spore bacteria) of microorganisms.

Therefore, in applying the method, full consideration is required of the sterility and permissible storage period of the prepared chemical drug, the possibility of resistance of microorganisms at the site of application, and the effect of residual chemical drug on the product. In selecting a suitable chemical drug, the following items should be considered in relation to the intended use.

- (i) The antimicrobial spectrum
- (ii) Action time for killing microorganisms
- (iii) Action durability
- (iv) Effect of the presence of proteins
- (v) Influence on the human body
- (vi) Solubility in water
- (vii) Influence on the object to be disinfected
- (viii) Odor
- (ix) Convenience of use
- (x) Easy disposability
- (xi) Influence on the environment at disposal
- (xii) Frequency of occurrence of resistance

1.2. Physical disinfection

Microorganisms are killed without a chemical drug.

(i) Steam flow method

Microorganisms are killed by direct application of steam. This method is used for a product which may be denatured by the moist heat method. As a rule, the product is kept in flowing steam at 100°C for 30 – 60 minutes.

(ii) Boiling method

Microorganisms are killed by putting the object in boiling water. This method is used for a product which may be denatured by the moist heat method. As a rule, the product is put in boiling water for 15 minutes or more.

(iii) Intermittent method

Microorganisms are killed by heating for 30 – 60 minutes repeatedly, three to five times, once a day in water at 80 – 100°C or in steam. This method is used for a product which

may be denatured by the moist heat method. There is another method called the low temperature intermittent method with repeated heating at 60 – 80°C. During the intermission periods between heating or warming, a suitable temperature for the growth of microorganisms of 20°C or higher, must be maintained.

(iv) Ultraviolet method

As a rule, microorganisms are killed by irradiation with ultraviolet rays at a wavelength of around 254 nm. This method is used for products which are resistant to ultraviolet rays, such as smooth-surfaced articles, facilities, and equipment, or water and air. This method does not suffer from the occurrence of resistance, which is observed in chemical disinfection, and shows a killing effect on bacteria, fungi, and viruses. It must be taken into consideration that direct ultraviolet irradiation of the human body can injure the eyes and skin.

2. Sterilization methods

2.1. Heating methods

In these methods, the heating time before the temperature or pressure reaches the prescribed value differs according to the properties of the product, the size of the container, and the conditions. The duration of heating in conducting these methods is counted from the time when all the parts of the product have reached the prescribed temperature.

(i) Moist heat method

Microorganisms are killed in saturated steam at a suitable temperature and pressure. This method is generally used for heat-stable substances, such as glass, porcelain, metal, rubber, plastics, paper, and fiber, as well as heat-stable liquids, such as water, culture media, reagents, test solutions, liquid samples, etc. As a rule, one of the following conditions is used.

- 115 – 118°C for 30 minutes
- 121 – 124°C for 15 minutes
- 126 – 129°C for 10 minutes

(ii) Dry-heat method

Microorganisms are killed in dry-heated air. This method is generally used for heat-stable substances, such as glass, porcelain, and metal, as well as heat-stable products, such as mineral oils, fats and oils, powder samples, etc. This method is generally conducted in the way of direct heating by gas or electricity or circulating heated air. As a rule, one of the following conditions is used.

- 160 – 170°C for 120 minutes
- 170 – 180°C for 60 minutes
- 180 – 190°C for 30 minutes

2.2. Irradiation methods

(i) Radiation method

Microorganisms are killed by gamma-rays emitted from a radioisotope or electron beam and bremsstrahlung (X-ray) generated from an electron accelerator. This method is generally used for radiation-resistant substances such as glass, porcelain, metal, rubber, plastics, fiber, etc. The dose is decided according to the material properties, and the degree of contamination of the product to be sterilized. Special consideration is necessary of the possibility of qualitative change of the product after the application of the method.

(ii) Microwave method

Microorganisms are killed by the heat generated by direct microwave irradiation. This method is generally used for microwave-resistant products such as water, culture media,

test solutions, etc. As a rule, microwave radiation with a wavelength of around 2450 ± 50 MHz is used.

2.3. Gas methods

Microorganisms are killed by a sterilizing gas. Suitable gases for killing microorganisms include ethylene oxide gas, formaldehyde gas, hydrogen peroxide gas, chlorine dioxide gas, etc. Temperature, humidity, the concentration of gas, and the exposure time differ in accordance with the species of gas used. As sterilizing gases are generally toxic to humans, full consideration is required of the environmental control for the use of gases and the concentration of residual gas. In some of the gas methods, it may be difficult to measure or estimate quantitatively the killing of microorganisms.

2.4. Filtration method

Microorganisms are removed by filtration with a suitable filtering device. This method is generally used for gas, water, or culture media and test solutions containing a substance that is water-soluble and unstable to heat. As a rule, a filter having a pore size of $0.22 \mu\text{m}$ or smaller is used for the sterilization. However, in this method, a filter with a pore size of $0.45 \mu\text{m}$ or smaller is permitted to be used.

Media Fill Test (Process Simulation)

The media fill test is one of the process validations employed to evaluate the propriety of the aseptic processing of pharmaceutical products using sterile media, etc. instead of actual products. Therefore, media fill should be conducted under conditions that simulate routine manufacturing procedures, e.g. filling and sealing, operating environment, processing operation, number of personnel involved, etc., and include permissible worst case conditions. Process simulation can be applied to the other aseptic manufacturing processes in addition to aseptic manufacturing processes for finished drug products such as “filling” and “sealing”.

1. Frequency of media fills

1.1. Initial performance qualification

Initial performance qualification should be conducted for each new facility, item of equipment, filling line, and container design (except for multiple sizes of the same container design), etc. As referring to Table 1, a sufficient number of units should be used to simulate aseptic manufacturing process. A minimum of three consecutive separate successful runs should be performed on each separate day.

1.2. Periodic performance requalification

1) As referring to Table 2, a sufficient number of units should be used to simulate aseptic manufacturing process. Media fill run should be conducted at least on semi-annual base for each shift and processing line. All personnel working in the critical processing area should be trained about aseptic processing and participate in a media fill run at least once a year.

2) When filling lines have not been used for over six months, conduct appropriate numbers of media fill runs in the same way as for the initial performance qualification prior to the use of the filling lines.

3) In cases of facility and equipment modification (interchanging parts may not require requalification), major changes in personnel working in critical aseptic processing, anomalies in environmental monitoring results, or a product sterility test showing contaminated products, conduct ap-

Table 1 Initial performance qualification

Minimum number of simulations	Number of units filled per simulation	Contaminated units in any of the three simulations	Action
3	< 5000	≥ 1	Investigation, corrective measures, restart validation
3	5000 – 10000	1	Investigation, consideration of repeat of one media fill
		> 1	Investigation, corrective measures, restart validation
3	> 10000	1	Investigation
		> 1	Investigation, corrective measures, restart validation

Table 2 Periodic performance requalification

Minimum number of simulations	Number of units filled per simulation	Contaminated units	Action
Every half year	< 5000	1	Investigation, revalidation
		> 1	Investigation, corrective measures, revalidation
	5000 – 10000	1	Investigation, consideration of repeat media fill
		> 1	Investigation, corrective measures, revalidation
	> 10000	1	Investigation
		> 1	Investigation, corrective measures, revalidation

appropriate numbers of media fill runs in the same way as for the initial performance qualification prior to the scheduled media fills.

2. Acceptance criteria of media fills

Both in initial performance qualification and periodic performance qualification, the target should be zero growth regardless of number of units filled per simulation. Where contaminated units are found, action shown in Tables 1 and 2 should be taken.

2.1. Investigation of positive units

Where contaminated units are found in media fill, an investigation should be conducted regarding the cause, taking into consideration the following points:

- 1) Microbial monitoring data

- 2) Particulate monitoring data
- 3) Personnel monitoring data (microbial monitoring data on gloves, gowns, etc. at the end of work)
- 4) Sterilization cycle data for media, commodities, equipment, etc.
- 5) Calibration data of sterilization equipment
- 6) Storage conditions of sterile commodities
- 7) HEPA filter evaluation (integrity tests, velocity, etc.)
- 8) Pre and post filter integrity test data (including filter housing assembly)
- 9) Air flow patterns and pressures
- 10) Unusual events that occurred during the media fill run
- 11) Characterization of contaminants
- 12) Hygienic control and training programs
- 13) Gowning procedures and training programs
- 14) Aseptic processing technique and training programs
- 15) Operator's health status (especially coughing, sneezing, etc., due to respiratory diseases)
- 16) Other factors that affect sterility

3. Data guidance for media fills

Each media fill run should be fully documented and the following information recorded:

- 1) Data and time of media fill
- 2) Identification of filling room and filling line used
- 3) Container/closure type and size
- 4) Volume filled per container
- 5) Filling speed
- 6) Filter type and integrity test result (in case of filtration)
- 7) Type of media filled
- 8) Number of units filled
- 9) Number of units not incubated and reason
- 10) Number of units incubated
- 11) Number of units positive
- 12) Incubation time and temperature
- 13) Procedures used to simulate any step of a normal production fill (e.g., mock lyophilization or substitution of vial headspace gas)
- 14) Microbiological monitoring data obtained during the media fill set-up and run
- 15) List of personnel who took part in the media fill
- 16) Growth promotion results of the media (in case of powder fill, an antimicrobial activity test for the powder is necessary)
- 17) Identification and characterization of the microorganisms from any positive units
- 18) Product(s) covered by the media fill
- 19) Investigation of runs with a positive unit or failed runs
- 20) Management review

4. Media fill procedures

Methods to validate aseptic processing of liquid, powder and freeze-dried products are described. Basically, it is possible to apply media fill procedures for liquid products to other dosage forms.

4.1. Media selection and growth promotion

Soybean-casein digest medium or other suitable media are used. When strains listed in the Microbial Limit Test <4.05> and, if necessary, one or two representative microorganisms which are frequently isolated in environmental monitoring are inoculated under the specified conditions, each strain should show obvious growth.

4.2. Sterile medium preparation

The medium is sterilized according to the pre-validated method.

4.3. Incubation and inspection of media filled units

Leaking or damaged units should be removed and recorded prior to incubation of media filled units. Units should be incubated at 20 – 35°C for not less than 14 days. The use of another temperature range should be justified. If two temperatures are used for incubation, the units are typically incubated for at least 7 days at each temperature starting with the lower temperature. Established temperature should be kept within $\pm 2.5^\circ\text{C}$. Observe the media filled units for growth of microorganisms on the last day of the incubation. Microorganisms in contaminated units should be followed to identification and characterization. For the identification of contaminants, “Rapid Identification of Microorganisms Based on Molecular Biological Method” shown in General Information or appropriate commercial kit for identification of microorganisms may be applicable.

A. Liquid products

Media fill procedure

Media fill should include normal facility/equipment operations and clean-up routines. Containers, closures, parts of the filling machine, trays, etc. are washed and sterilized according to the standard operating procedures. Media fills should be conducted under processing conditions that include “worst case” conditions, e.g., correction of line stoppage, repair or replacement of filling needles/tubes, replacement of on-line filters, permitted interventions, duration and size of run, number of personnel involved, etc.

It is not necessary to put all worst-case scenarios in a single media fill run, but all worst-case scenarios should be evaluated intentionally. While advanced processing lines are highly automated, often operated at relatively high speeds, and are designed to limit operator intervention, there are processing lines showing frequent human interventions. Although the most accurate simulation model would be the full batch size and duration because it most closely simulates the actual production run, other appropriate models can be justified.

A predetermined volume of medium is filled into sterilized containers at a predetermined filling speed and the containers are sealed. The media are contacted with all interior surfaces in the containers by an appropriate method, and then incubated at the predetermined temperature.

B. Powder products

B.1 Powder selection and antimicrobial activity test

Actual products or placebo powder are used. In general, lactose monohydrate, D-mannitol, polyethylene glycol 6,000, carboxymethyl cellulose salts or media powder, etc. are used as placebo powders. Prior to employing any of the powders, evaluate whether the powder has antimicrobial activity. Media powders are dissolved in water and other powders in liquid medium, and the solutions are inoculated with less than 100 CFU microorganisms of each kind, shown in 4.1, for the growth promotion test. If obvious growth appears in the medium incubated at the predetermined temperature for 5 days, the powder has no antimicrobial activity and is available for the media fill test.

B.2 Sterilization of powders

Powders are bagged in suitable containers (e.g. double heat-sealed polyethylene bags), and are subjected to radia-

tion sterilization.

B.3 Sterility of filling powders

The powders must pass the Sterility Test. However, if the sterilization is fully validated, sterility testing of the powders can be omitted.

B.4 Media fill procedures

Choose a suitable procedure from among the following procedures.

1) Fill sterilized liquid media into containers by suitable methods, and then fill actual products or sterilized placebo powder with the powder filling machine. If sterilized powder media are used as a placebo powder, fill sterilized water instead of sterilized liquid media.

2) Distribute liquid media into containers, and then sterilize them in an autoclave. Remove the containers to the filling area, and then fill actual products or sterilized placebo powder into the containers with the powder filling machine.

3) Fill actual products or sterilized placebo powder into containers with the powder filling machine, and then fill sterilized liquid media into the containers by appropriate methods. If sterilized powder media are used as a placebo powder, fill sterilized water instead of sterilized liquid media.

C. Lyophilized products

In the case of lyophilized products, it may be impossible to conduct a media fill run in the same way as used for actual processing of lyophilized products. The process of freezing and lyophilization of the solution may kill contaminant organisms and change the characteristics of the media too. The use of inert gas as a blanket gas may inhibit the growth of aerobic bacteria and fungi. Therefore, in general, the actual freezing and lyophilization process should be avoided and air is used as the blanket gas. For products manufactured under an anaerobic atmosphere, process simulation should be performed with the use of anaerobic growth media and the inert gas such as nitrogen gas.

Media fill procedures

Use the following method or other methods considered to be equivalent to these methods.

1) After filling of the media into containers by the filling machine, cap the containers loosely and collect them in pre-sterilized trays.

2) After placing the trays in the lyophilizer, close the chamber door, and conduct lyophilization according to the procedures for production operation. Hold them without freezing and boiling-over under weak vacuum for the predetermined time.

3) After the vacuum process, break the vacuum, and seal the stoppers.

4) Contact the media with all product contact surfaces in the containers by appropriate methods, and then cultivate them at the predetermined temperature.

References

ISO 13408-1 (2008): Aseptic processing of health care products: General requirements.

Microbial Attributes of Non-sterile Pharmaceutical Products

This chapter is harmonized with the European Pharmacopoeia and the U.S. Pharmacopoeia. The parts of the text that are not harmonized are marked with symbols (♦ ◆).

The presence of certain micro-organisms in non-sterile preparations may have the potential to reduce or even inactivate the therapeutic activity of the product and has a potential to adversely affect the health of the patient. Manufacturers have therefore to ensure a low bioburden of finished dosage forms by implementing current guidelines on Good Manufacturing Practice during the manufacture, storage and distribution of pharmaceutical preparations. ♦This chapter provides guidelines for acceptable limits of viable micro-organisms (bacteria and fungi) existing in raw materials and non-sterile pharmaceutical products. ◆ Microbial examination of non-sterile products is performed according to the methods given in the Microbial Limit Test <4.05> on Microbiological Examination of Non-sterile Products: I. *Microbial Enumeration Tests* and II. *Tests for Specified Micro-organisms*. ♦When these tests are carried out, a microbial control program must be established as an important part of the quality management system of the product. Personnel responsible for conducting the tests should have specialized training in microbiology, biosafety measures and in the interpretation of the testing results. ◆

♦1. Definitions

(i) Non-sterile pharmaceutical products: Non-sterile drugs shown in monographs of the JP and non-sterile finished dosage forms.

(ii) Raw materials: All materials, including raw ingredients and excipients, used for the preparation of drugs, except for water and gases.

(iii) Bioburden: Number and type of viable micro-organisms existing in non-sterile pharmaceutical products.

(iv) Action levels: Established bioburden levels that require immediate follow-up and corrective action if they are exceeded.

(v) Alert levels: Established bioburden levels that give early warning of a potential drift from normal bioburden level, but which are not necessary grounds for definitive corrective action, though they may require follow-up investigation.

(vi) Quality management system: The procedures, operation methods and organizational structure of a manufacturer (including responsibilities, authorities and relationships between these) needed to implement quality management.

2. Scope

In general, the test for total viable aerobic count is not applied to drugs containing viable micro-organisms as an active ingredient.

3. Sampling plan and frequency of testing

3.1. Sampling methods

Microbial contaminants are usually not uniformly distributed throughout the batches of non-sterile pharmaceutical products or raw materials. A biased sampling plan, therefore, cannot be used to estimate the real bioburden in the product. A sampling plan which can properly reflect the sta-

tus of the product batch should be established on the basis of the bioburden data obtained by retrospective validation and/or concurrent validation. In general, a mixture of samples randomly taken from at least different three portions, almost the same amount for each portion, is used for the tests of the product. When the sampling is difficult in a clean area, special care is required during sampling to avoid introducing microbial contamination into the product or affecting the nature of the product bioburden. If it is confirmed that the product bioburden is stable for a certain period, as in the case of non-aqueous or dried products, it is not necessary to do the tests, immediately after the sampling.

3.2. Testing frequency

The frequency of the tests should be established on the basis of a variety of factors unless otherwise specified. These factors include:

- (i) Dosage forms of non-sterile pharmaceutical products (usage);
- (ii) Manufacturing processes;
- (iii) Manufacturing frequency;
- (iv) Characteristics of raw materials (natural raw material, synthetic compound, etc.);
- (v) Batch sizes;
- (vi) Variations in bioburden estimates (changes in batches, seasonal variations, etc.);
- (vii) Changes affecting the product bioburden (changes in manufacturing process, supplier of raw materials, batch number of raw materials, etc.);
- (viii) Others.

In general, the tests may be performed at a high frequency during the initial production of a drug to get information on the microbiological attributes of the product or raw materials used for the production. However, this frequency may be reduced as bioburden data are accumulated through retrospective validation and/or concurrent validation. For example, the tests may be performed at a frequency based on time (e.g., weekly, monthly or seasonally), or on alternate batches.

4. Microbial control program

When the "Microbial Limit Test <4.05>" is applied to a non-sterile pharmaceutical product, the methods for the recovery, cultivation and estimation of the bioburden from the product must be validated and a "Microbial control program" covering the items listed below must be prepared.

- (i) Subject pharmaceutical name (product name);
- (ii) Frequency of sampling and testing;
- (iii) Sampling methods (including responsible person, quantity, environment, etc. for sampling);
- (iv) Transfer methods of the samples to the testing area (including storage condition until the tests);
- (v) Treatment of the samples (recovery methods of microbial contaminants);
- (vi) Enumeration of viable micro-organisms (including testing quantity, culture media, growth-supporting test of the media, culturing methods, etc.);
- (vii) Detection of specified micro-organisms (including testing quantity, culture media, growth-supporting test of the media, culturing methods, etc.);
- (viii) Estimation of the number of and characterization of microbial contaminants;
- (ix) Establishment of "Microbial acceptance criteria" (including alert level and action level);

(x) Actions to be taken when the levels exceed “Microbiological acceptance criteria”;

(xi) Persons responsible for the testing and evaluation, etc.;

(xii) Other necessary items. ♦

5. Microbial acceptance criteria for non-sterile pharmaceutical products

By establishing “Microbiological acceptance criteria” for non-sterile pharmaceutical products based upon the total aerobic microbial count (TAMC) and the total combined yeasts/moulds count (TYMC), ♦it is possible to evaluate at the initial processing stage of the product whether the microbiological quality of the raw materials is adequate or not. Furthermore, it is then possible to implement appropriate corrective action as needed to maintain or improve the microbiological quality of the product. ♦ The target limits of microbial levels for raw materials (synthetic compounds and minerals) are shown in Table 1.

♦In general, synthetic compounds have low bioburden levels due to the high temperatures, organic solvents, etc., used in their manufacturing processes. Raw materials originated from plants and animals in general have higher bioburdens than synthetic compounds.

The microbial quality of the water used in the processing

of active ingredients or non-sterile pharmaceuticals may have a direct effect on the quality of the finished dosage form. This means it is necessary to keep the level of microbial contaminants in the water as low as possible. ♦

Acceptance criteria for microbiological quality for non-sterile finished dosage forms are shown in Table 2. ♦These microbial limits are based primarily on the type of dosage form, water activity, and so on. For oral liquids and pharmaceutical products having a high water activity, in general, low microbial acceptance criteria are given. ♦

Table 2 includes a list of specified micro-organisms for which acceptance criteria are set. The list is not necessarily

Table 1 Acceptance criteria for microbiological quality of non-sterile substances for pharmaceutical use

	Total Aerobic Microbial Count (CFU/g or CFU/mL)	Total Combined Yeasts/Moulds Count (CFU/g or CFU/mL)
Substances for pharmaceutical use	10 ³	10 ²

Table 2 Acceptance criteria for microbiological quality of non-sterile dosage forms

Route of administration	Total Aerobic Microbial Count (CFU/g or CFU/mL)	Total Combined Yeasts/Moulds Count (CFU/g or CFU/mL)	Specified Micro-organism
Non-aqueous preparations for oral use	10 ³	10 ²	Absence of <i>Escherichia coli</i> (1 g or 1 mL)
Aqueous preparations for oral use	10 ²	10 ¹	Absence of <i>Escherichia coli</i> (1 g or 1 mL)
Rectal use	10 ³	10 ²	—
Oromucosal use Gingival use Cutaneous use Nasal use Auricular use	10 ²	10 ¹	Absence of <i>Staphylococcus aureus</i> (1 g or 1 mL) Absence of <i>Pseudomonas aeruginosa</i> (1 g or 1 mL)
Vaginal use	10 ²	10 ¹	Absence of <i>Pseudomonas aeruginosa</i> (1 g or 1 mL) Absence of <i>Staphylococcus aureus</i> (1 g or 1 mL) Absence of <i>Candida albicans</i> (1 g or 1 mL)
Transdermal patches (limits for one patch including adhesive layer and backing)	10 ²	10 ¹	Absence of <i>Staphylococcus aureus</i> (1 patch) Absence of <i>Pseudomonas aeruginosa</i> (1 patch)
Inhalation use (more rigorous requirements apply to liquid preparations for nebulization)	10 ²	10 ¹	Absence of <i>Staphylococcus aureus</i> (1 g or 1 mL) Absence of <i>Pseudomonas aeruginosa</i> (1 g or 1 mL) Absence of bile-tolerant gram-negative bacteria (1g or 1 mL)

♦**Table 3** Acceptance criteria for crude drugs and crude drug preparations

Micro-organisms	Category 1 (CFU/g or CFU/mL)	Category 2 (CFU/g or CFU/mL)
Aerobic bacteria	10 ⁷	10 ⁵
Molds and yeasts	10 ⁴	10 ³
Enterobacteria and other gram-negative bacteria	※	10 ³
<i>Escherichia coli</i>	10 ²	Not detected
<i>Salmonella</i>	Not detected	Not detected
<i>Staphylococcus aureus</i>	※	※

※ : The limits are not specified. ♦

exhaustive and for a given preparation it may be necessary to test for other micro-organisms depending on the nature of the starting materials and the manufacturing process.

If it has been shown that none of the prescribed tests will allow valid enumeration of micro-organisms at the level prescribed, a validated method with a limit of detection as close as possible to the indicated acceptance criterion is used.

In addition to the micro-organisms listed in Table 2, the significance of other micro-organisms recovered should be evaluated in terms of:

- (i) the use of the product: hazard varies according to the route of administration (eye, nose, respiratory tract);
- (ii) the nature of the product: does the product support growth, does it have adequate antimicrobial preservation?
- (iii) the method of application;
- (iv) the intended recipient: risk may differ for neonates, infants, the debilitated;
- (v) use of immunosuppressive agents, corticosteroids;
- (vi) presence of disease, wounds, organ damage.

Where warranted, a risk-based assessment of the relevant factors is conducted by personnel with specialized training in microbiology and the interpretation of microbiological data.

For raw materials, the assessment takes account of processing to which the product is subjected, the current technology of testing and the availability of materials of the desired quality. Acceptance criteria are based on individual results or on the average of replicate counts when replicate counts are performed (e.g. direct plating methods).

When an acceptance criterion for microbiological quality is prescribed it is interpreted as follows:

- 10¹ CFU: maximum acceptable count = 20,
- 10² CFU: maximum acceptable count = 200,
- 10³ CFU: maximum acceptable count = 2000, and so forth.

♦6. Acceptance criteria for crude drugs

Target limits of microbial contamination for crude drugs and crude drug preparations are shown in Table 3. Category 1 includes crude drugs and crude drug preparations which are used for extraction by boiling water or to which boiling water is added before use. Category 2 includes crude drugs which are taken directly without extraction process and

directly consumed crude drug preparations containing powdered crude drugs. In this guideline, enterobacteria and other gram-negative bacteria, *Escherichia coli*, *Salmonella*, and *Staphylococcus aureus* are mentioned as specified micro-organisms, but other micro-organisms such as certain species of *Bacillus cereus*, *Clostridia*, *Pseudomonas*, *Burkholderia*, *Asperigillus* and *Enterobacter* species are also necessary to be tested depending on the origin of raw materials for crude drugs or the preparation method of crude drug preparations. ♦

Microbiological Evaluation of Processing Areas for Sterile Pharmaceutical Products

This chapter describes the methods for the control and evaluation of microbial contamination in areas used for the processing of sterile pharmaceutical products. Such processing areas are classified into critical areas and clean areas according to the required levels of air-cleanliness. A critical area is a defined space in which the airborne particulate and microorganism levels are controlled to meet grade A. The cleanliness requirements for such a space extend to the surfaces of the facilities and equipment which form or are located within the space, as well as to the supplied raw materials, chemicals, water, etc. Environmental conditions, such as temperature, humidity, and air pressure, are also controlled in this space when required. A clean area is a controlled space such that the levels of contaminants (particulates and microorganisms) in air, gases and liquids are maintained within specified limits, which are less stringent than those of grade A. When sterile pharmaceutical products are manufactured, the environment, facilities/equipment, and personnel should be routinely monitored to ensure appropriate microbiological control in the processing areas. The detection of microorganisms should be performed under normal operational conditions, using an appropriate sampling device, according to an environmental control program established previously. The sampling, cultivation, counting, and evaluation methods for airborne microorganisms, as well as those found on surfaces, should also be chosen appropriately, depending on the monitoring purpose, monitoring items, and microorganisms being detected. Sampling devices, measurement methods, media, culture conditions, frequency of monitoring, and recommended limits for environmental microorganisms shown in this chapter are for information only, and are not requirements.

1. Definitions

For the purposes of this chapter, the following definitions apply.

(i) Processing areas: Areas in which actions such as cultivation, extraction/purification, weighing of raw materials, washing and drying of containers and stoppers, preparation of solutions, filling, sealing and packaging are performed, including the gowning area.

(ii) Action levels: Established microbial levels (and type of microorganisms, if appropriate) that require immediate follow-up and corrective action if they are exceeded.

(iii) Alert levels: Established microbial levels (and type

of microorganisms if appropriate) that give early warning of a potential drift from normal operating conditions, but which are not necessarily grounds for definitive corrective action, though they may require follow-up investigation.

(iv) Contaminants: Particulates and microorganisms causing contamination by adhering to surfaces or by being incorporated into materials.

(v) Cleanliness: A quantity which indicates the condition of cleanliness of a monitored item, expressed as mass or number of contaminants contained in a certain volume or area.

(vi) Contamination control: The planning, establishment of systems and implementation activities performed in order to maintain the required cleanliness of a specified space or surface.

(vii) Shift: Scheduled period of work or production, usually less than 12 hours in length, during which operations are conducted by a single defined group of workers.

(viii) Characterization of contaminants: Procedures for classifying contaminants so that they can be differentiated. In routine control, classification to the genus level is sufficient; as required, identification to the species level is performed.

2. Air-cleanliness of processing areas for sterile pharmaceutical products

Airborne particulates in areas used for the processing of pharmaceutical products may act physically as a source of insoluble particles in the products, and biologically as a carrier of microorganisms. So, it is necessary to control strictly the number of particles in the air. The air-cleanliness criteria are shown in Table 1.

2.1. Terminally sterilized products

Solutions should generally be prepared in a grade C environment. Solution preparation may be permitted in a grade D environment if additional measures are taken to minimize contamination. For parenterals, filling should be done in a grade A workstation in a grade B or C environment. The requirements during the preparation and filling of other sterile products are generally similar to those for parenterals.

2.2. Sterile products prepared aseptically after filtration

The handling of starting materials and the preparation of solutions should be done in a grade C environment. These activities may be permitted in a grade D environment if additional measures are taken to minimize contamination, such as the use of closed vessels prior to filtration. After sterile

filtration, the product must be handled and filled into containers under grade A aseptic conditions.

2.3. Sterile products prepared aseptically from sterile starting materials

The handling of starting materials and all further processing should be done under grade A conditions.

3. Microbiological environmental monitoring program

Environmental monitoring is especially important in sterility assurance for sterile pharmaceutical products that are manufactured by aseptic processing. The major purpose of environmental monitoring is to predict potential deterioration of the processing environment before it occurs, and to produce high-quality, sterile pharmaceutical products under appropriate contamination control.

3.1. Monitoring of environmental microorganisms

(i) An environmental control program document is prepared for each area used for the processing of sterile pharmaceutical products. The procedures in the document include: 1) items to be monitored, 2) type of microorganisms to be monitored, 3) frequency of monitoring, 4) methods of monitoring, 5) alert and action levels, and 6) actions to be taken when specified levels are exceeded.

(ii) The aseptic processing areas and other processing areas maintained under controlled conditions are monitored on a routine basis. The critical processing areas where sterile products are in contact with environmental air are monitored during every operational shift. The items to be monitored include the air, floor, walls, equipment surfaces, and the gowns and gloves of the personnel. Table 2 shows suggested frequencies of the environmental monitoring.

(iii) The sampling devices used for monitoring environmental microorganisms, as well as the methods and culture media, should be suitable to detect microorganisms that may be present (aerobic bacteria, anaerobic bacteria, molds, yeast, etc.). The cultivation conditions, such as incubation temperature and time, are selected to be appropriate for the specific growth requirements of microorganisms to be detected. Table 3 shows the culture media and cultivation conditions that are generally used in testing for environmental microorganisms.

(iv) The number of microorganisms in the samples is estimated by using the Membrane Filtration, Pour Plating, Spread Plating, or Serial Dilution (Most Probable Number) Methods described in the Microbial Limit Test.

(v) Table 4 shows recommended limits for environmental

Table 1 Air-cleanliness requirements for processing of sterile pharmaceutical products

Air cleanliness Grade* ¹	Maximum number of airborne particulates per m ³	
	at rest ≥ 0.5 μm	in operation ≥ 0.5 μm
A (Laminar-airflow zone)	3530	3530
B (Non laminar-airflow zone)	3530	353000
C	353000	3530000
D	3530000	—* ²

*¹ The maximum permitted number of particles in the "in operation" condition corresponds to the standards described under USP <1116> as follows.

Grade A: Class 100 (M3.5); Grade B: Class 10,000 (M5.5); Grade C: Class 100,000 (M6.5);
Grade D: no corresponding standard.

*² The limit for this area will depend on the nature of the operation carried out there.

Table 2 Suggested frequency of environmental monitoring

Processing area	Frequency of monitoring
Critical area (Grade A)	Each shift
Clean area adjacent to critical area (Grade B)	Each shift
Other clean areas (Grade C, D)	
Potential product/container contact areas	Twice a week
Non-product/container contact areas	Once a week

Table 3 Media and culture conditions

Microorganisms to be detected	Media* ¹	Culture conditions
Aerobes	Soybean-casein digest agar (or fluid) medium Brain-heart infusion agar (or fluid) medium Nutrient agar (or fluid) medium	30 – 35°C* ² More than 5 days* ³
Yeast and fungi	Soybean-casein digest agar (or fluid) medium Sabouraud dextrose agar (or fluid) medium Potato-dextrose agar (or fluid) medium Glucose peptone agar (or fluid) medium	20 – 25°C* ² More than 5 days* ³
Anaerobes* ⁴	Soybean-casein digest agar medium Fluid cooked meat medium Reinforced clostridial agar (or fluid) medium Thioglycolate medium I (or thioglycolate agar medium) for sterility test	30 – 35°C More than 5 days* ³

*1 If necessary, antibiotics may be added to media in an appropriate concentration (see Microbial Limit Test). If the existence of disinfectants that may interfere with the test on the surface of the specimen is suspected, add a substance to inactivate them.

*2 When soybean-casein digest agar medium is used for the detection of aerobes, yeast and fungi, incubation at 25 to 30°C for more than 5 days is acceptable.

*3 If a reliable count is obtained in a shorter incubation time than 5 days, this may be adopted.

*4 Generally, anaerobes are not targets for the monitoring. For the detection of anaerobes, agar medium is incubated in an appropriate anaerobic jar.

Table 4 Recommended limits for environmental microorganisms*¹

Grade	Airborne microorganisms* ² (CFU/m ³)	Minimum air sample (m ³)	CFU on a surface	
			instruments/facilities (CFU/24–30 cm ²)* ³	gloves
A	< 1	0.5	< 1	< 1
B	10	0.5	5	5
C	100	0.2	25	—
D	200	0.2	50	—

*1 Maximum acceptable average numbers of microorganisms under each condition.

*2 These values are by using a slit sampler or equivalent.

*3 Viable microbe cell number per contact plate (5.4 – 6.2 cm in diameter). When swabbing is used in sampling, the number of microorganisms is calculated per 25 cm². For gloves, usually, put their all fingers on the plate.

microorganisms. The alert and action levels may be adjusted if necessary after sufficient data have been accumulated. The most important point in environmental monitoring is to confirm that an acceptable value of each monitoring item is maintained consistently.

(vi) Microorganisms isolated are characterized if necessary. In addition, analysis of hourly or daily variation of airborne particulate numbers will provide data to assist in the control of the cleanliness of processing areas.

3.2. Evaluation of environmental monitoring data

(i) The data from the environmental monitoring are evaluated on a routine basis for each area and location. The

source of any discrepancy should be investigated immediately and the investigation should be documented in a report. After corrective action has been taken, follow-up monitoring should be done to demonstrate that the affected area is once again within specification.

(ii) The report is reviewed and approved by personnel responsible for quality control and distributed to all key personnel associated with the aseptic processing operation.

4. Sampling devices and measuring methodology

Various types of sampling devices and measurement methods are available for the sampling and measurement of

microorganisms in the air and on surfaces, and appropriate samplers and measuring methodology are selected according to the purpose of monitoring and the items to be monitored.

4.1. Evaluation of airborne microorganisms

4.1.1. Settle plates

Petri dishes of a specified diameter containing a suitable culture medium are placed at the measurement location and the cover is removed there. The plates are exposed for a given time and the microorganisms deposited from the air onto the agar surface are enumerated after incubation. This method is not effective for quantitative monitoring of total airborne microorganisms because it does not detect microorganisms that do not settle onto the surface of the culture media, and the settling velocity of aggregates of microorganisms is affected by air currents and disturbances in airflow. Although the results obtained by the settle plate method are only qualitative or semi-quantitative, this method is suitable for long-term evaluation of possible contamination of products or devices by airborne microorganisms.

4.1.2. Active microbial sampling methods

4.1.2.1. Measuring methods

Methods in which a fixed volume of air is aspirated include filtration-type sampling devices and impact-type sampling devices. With the filter-type sampling devices the desired volume of air can be collected by appropriately changing the air intake rate or the filter size. However, care must be taken to ensure that sterility is maintained while the filter is placed in and removed from the holder. When air sampling devices are used in critical areas, care must be taken to avoid disturbance of the airflow around the products. There are two types of filters; wet-type used gelatin filters and dry-type used membrane filters. With the dry-type filters, static electricity effects can make it impossible to collect quantitatively microorganisms on the filter. When an impact-type sampling device is used, the following points are important: 1) The speed at which the collected air strikes the culture medium surface must be sufficient to capture the microorganisms, but must not have an adverse effect on the collected microorganisms. 2) A sufficient volume of air must be sampled so that even extremely low levels of microbiological contaminants are detected, but the procedure must not cause a significant change in the physical or chemical properties of the culture medium. 3) When the device is used in critical areas, care must be exercised to ensure that the processing of the sterile pharmaceutical products is not adversely affected by the air disturbance.

4.1.2.2. Sampling devices

The most commonly used samplers are as follows: Slit sampler, Andersen sampler, pinhole sampler, centrifugal sampler and filtration-type sampler. Each sampler has specific characteristics. The slit sampler is a device to trap microorganisms in a known volume of air passed through a standardized slit. The air is impacted on a slowly revolving Petri dish containing a nutrient agar. The rotation rate of the Petri dish and the distance from the slit to the agar surface are adjustable and it is possible to estimate the number of microorganisms in the air passed through the device for a period of up to 1 hr. The Andersen sampler consists of a perforated cover and several pieces of Petri dishes containing a nutrient agar, and a known volume of air passed through the perforated cover impacts on the agar medium in the Petri dishes. The sampler is suitable for the determination of the distribution of size ranges of microorganism particulates in

the air. The pinhole sampler resembles the slit of the slit sampler, but has pinholes in place of the slit. A known volume of air passed through several pinholes impacts on agar medium in a slowly revolving Petri dish. The centrifugal sampler consists of a propeller that pulls a known volume of air into the device and then propels the air outward to impact on a tangentially placed nutrient agar strip. The sampler is portable and can be used anywhere, but the sampling volume of air is limited.

See above the Measuring methods <4.1.2.1> on the characteristics of the filtration-type sampler.

4.2. Measurement methods for microorganisms on surfaces

4.2.1. Contact plates

Use a contact plate with an appropriate contact surface. The culture medium surface should be brought into contact with the sampling site for several seconds by applying uniform pressure without circular or linear movement. After contact and removal, the plates are covered and, as soon as possible, incubated using appropriate culture conditions. After a contact plate has been used, the site to which the plate was applied must be wiped aseptically to remove any adherent culture medium.

4.2.2. Swabs

A piece of sterilized gauze, absorbent cotton, cotton swab, or other suitable material premoistened with an appropriate rinse fluid is stroked in closely parallel sweeps or slowly rotated over the defined sampling area. After sampling, the swab is agitated in a specified amount of an appropriate sterilized rinse fluid, and the rinse fluid is assayed for viable organisms.

5. Test methods for collection performance of a sampling device for airborne microorganisms

The testing of the collection performance of sampling devices for airborne microorganisms is performed in accordance with JIS K 3836 (Testing methods for collection efficiency of airborne microbe samplers) or ISO 14698 - 1 (Cleanrooms and associated controlled environments. Biocontamination control. General principles).

6. Growth-promotion test of media and confirmation of antimicrobial substances

This test and confirmation are performed according to "Effectiveness of culture media and confirmation of antimicrobial substances" in the Microbial Limit Test <4.05>.

7. Media

(i) Soybean-casein digest agar medium or Fluid soybean-casein digest medium
See Microbial Limit Test.

(ii) Sabouraud dextrose agar medium or Fluid sabouraud dextrose medium
See Microbial Limit Test. Antibiotic is added if necessary.

(iii) Potato-dextrose agar medium or Fluid potato-dextrose medium
See Microbial Limit Test. Antibiotic is added if necessary.

(iv) Glucose peptone agar medium or Fluid glucose peptone medium

Glucose	20.0 g
Yeast extract	2.0 g

Magnesium sulfate heptahydrate	0.5 g
Peptone	5.0 g
Potassium dihydrogen phosphate	1.0 g
Agar	15.0 g
Water	1000 mL

Mix all the components, and sterilize by heating in an autoclave at 121°C for 15 to 20 minutes. pH after sterilization: 5.6 – 5.8. Just prior to use, add 0.10 g of benzylpenicillin potassium and 0.10 g of tetracyclin per liter of medium as sterile solutions or, alternatively, add 50 mg of chloramphenicol per liter of medium. Antibiotics are added, as appropriate.

(v) Thioglycolate agar medium or thioglycolate medium I for sterility test

See Sterility Test. The agar concentration of Thioglycolate agar medium is about 1.5%.

(vi) Brain-heart infusion agar medium or Fluid brain-heart infusion medium

Bovine brain extract powder*¹

An amount equivalent to 200 g of calf brain

Bovine heart extract powder*²

An amount equivalent to 250 g of the material

Peptone	10.0 g
Glucose	2.0 g
Sodium chloride	5.0 g

Disodium hydrogenphosphate dodecahydrate	2.5 g
--	-------

Agar	15.0 g
Water	1000 mL

Sterilize by heating in an autoclave at 121°C for 15 to 20 min. pH after sterilization: 7.2 – 7.6.

(vii) Nutrient agar medium or Fluid nutrient medium

Meat extract	3.0 g
Peptone	5.0 g
Agar	15.0 g
Water	1000 mL

Sterilize by heating in an autoclave at 121°C for 15 to 20 min. pH after sterilization: 6.6 – 7.0.

(viii) Fluid cooked meat medium

Bovine heart extract powder*²

An amount equivalent to 450 g of the material

Peptone	20.0 g
Glucose	2.0 g
Sodium chloride	5.0 g
Water	1000 mL

Sterilize by heating in an autoclave at 121°C for 15 to 20 min. pH after sterilization: 7.2 – 7.6.

(ix) Reinforced clostridial agar medium or Fluid reinforced clostridial medium

Meat extract	10.0 g
Peptone	10.0 g
Yeast extract	3.0 g
Soluble starch	1.0 g
Glucose	5.0 g
L-Cystein hydrochloride monohydrate	0.5 g
Sodium chloride	5.0 g
Sodium acetate trihydrate	3.0 g
Agar	15.0 g

Water	1000 mL
-------	---------

For fluid medium, add 0.5 g of agar. Sterilize by heating in an autoclave at 121°C for 15 to 20 min. pH after sterilization: 6.7 – 6.9.

*1 **Bovine brain extract powder** Dried extract of bovine fresh brain. A yellow-brown powder having a characteristic odor.

Loss on drying: not more than 5%.

*2 **Bovine heart extract powder** Dried extract of bovine fresh heart. A yellow-brown powder having a characteristic odor.

Loss on drying: not more than 5%.

8. Rinsing Liquids

(i) Phosphate buffer (pH 7.2)

See Microbial Limit Test.

(ii) Buffered sodium chloride-peptone solution (pH 7.0)

See Microbial Limit Test.

(iii) Ringer's solution, 1/4 concentration

Sodium chloride	2.25 g
Potassium chloride	0.105 g
Calcium chloride dihydrate	0.16 g
Water	1000 mL

Sterilize by heating in an autoclave at 121°C for 15 to 20 min. pH after sterilization: 7.0.

(iv) Thiosulfate-Ringer's solution

Sodium thiosulfate pentahydrate	0.8 g
Ringer's solution, 1/4 concentration	1000 mL

Sterilize by heating in an autoclave at 121°C for 15 to 20 min. pH after sterilization: 6.6.

(v) LP liquid

Casein peptone	1.0 g
Soybean lecithin	0.7 g
Polysorbate 80	1.0 – 20.0 g
Water	1000 mL

Sterilize by heating in an autoclave at 121°C for 15 to 20 min. pH after sterilization: 7.2.

Preservatives-Effectiveness Tests

The purpose of the Preservatives-Effectiveness Tests is to assess microbiologically the preservative efficacy, either due to the action of product components themselves or any added preservative(s), for multi-dose containers. The efficacy of the preservatives is assessed by direct inoculation and mixing of the test strains in the product, and titration of survival of the test strains with time.

Preservatives must not be used solely to comply with GMP for drugs or to reduce viable aerobic counts. In addition, preservatives themselves are toxic substances. Therefore, preservatives must not be added to products in amounts which might jeopardize the safety of human beings, and consideration must be given to minimizing the amounts of preservative used. These tests are commonly used to verify that products maintain their preservative effectiveness at the design phase of formulation or in the case of periodic monitoring. Although these tests are not performed for lot

release testing, the efficacy of the preservative present in the product packaged in the final containers should be verified throughout the entire dating period.

1. Products and their Categories

The products have been divided into two categories for these tests. Category I products are those made with aqueous bases or vehicles, and Category II products are those made with nonaqueous bases or vehicles. Oil-in-water emulsions are considered Category I products, and water-in-oil emulsions Category II products. Category I is further divided into three subtypes depending on the dosage forms.

Category IA: Injections and other sterile parenterals

Category IB: Non-sterile parenterals

Category IC: Oral products in liquid forms (including syrup products to be dissolved or suspended before use)

Category II: All the dosage forms listed under Category I made with non-aqueous bases or vehicles.

2. Test Microorganisms and Culture Media

The following strains or those considered to be equivalent are used as the test microorganisms.

Escherichia coli ATCC 8739, NBRC 3972

Pseudomonas aeruginosa ATCC 9027, NBRC 13275

Staphylococcus aureus ATCC 6538, NBRC 13276

Candida albicans ATCC 10231, NBRC 1594, JCM 2085

Aspergillus brasiliensis ATCC 16404, NBRC 9455

These test microorganisms are representative of those that might be found in the environment in which the product is manufactured, used or stored, and they are also recognized as opportunistic pathogens. In addition to these strains designated as test microorganisms, it is further recommended to use strains that might contaminate the product and grow on or in it, depending on its characteristics. For the test microorganisms received from coordinated collections of microorganisms, one passage is defined as the transfer of microorganisms from an established culture to fresh medium, and microorganisms subjected to not more than five passages should be used for the tests. Single-strain challenges rather than mixed cultures should be used. The test strains can be harvested by growth on solid agar or liquid media.

Cultures on agar plate media: Inoculate each of the five test strains on the surface of agar plates or agar slants. For growth of bacteria, use Soybean-Casein Digest Agar Medium, and for yeasts and moulds, use Sabouraud Glucose Agar, Glucose-Peptone Agar or Potato Dextrose Agar Medium. Incubate bacterial cultures at 30°C to 35°C for 18 to 24 hours, the culture of *C. albicans* at 20°C to 25°C for 40 to 48 hours and the culture of *A. brasiliensis* at 20°C to 25°C for one week or until good sporulation is obtained. Harvest these cultured cells aseptically using a platinum loop, etc. Suspend the collected cells in sterile physiological saline or in 0.1% Peptone Water and adjust the viable cell count to about 10^8 microorganisms per mL. In the case of *A. brasiliensis*, suspend the cultured cells in sterile physiological saline or 0.1% Peptone Water containing 0.05 w/v% of polysorbate 80 and adjust the spore count to about 10^8 per mL. Use these suspensions as the inocula.

Liquid cultures: After culturing each of the four strains except for *A. brasiliensis* in a suitable medium, remove the medium by centrifugation. Wash the cells in sterile physiological saline or 0.1% Peptone Water and resuspend them in the same solution with the viable cell or spore count of the inoculum adjusted to about 10^8 per mL.

When strains other than the five listed above are cultured, select a culture medium suitable for growth of the strain concerned. The cell suspension may also be prepared by a method suitable for that strain. Use the inoculum suspensions within 24 hours after they have been prepared from the cultivations on agar plate media or in liquid media. Store the inoculum suspensions in a refrigerator if it is not possible to inoculate them into the test specimens within 2 hours. Titrate the viable cell count of the inocula immediately before use, and then calculate the theoretical viable cell count per mL (g) of the product present just after inoculation.

3. Test Procedure

3.1. Category I products

Inject each of the cell suspensions aseptically into five containers containing the product and mix uniformly. When it is difficult to inject the cell suspension into the container aseptically or the volume of the product in each container is too small to be tested, transfer aseptically a sufficient volume of the product into each of alternative sterile containers, and mix the inoculum. When the product is not sterile, incubate additional containers containing the uninoculated product as controls and calculate their viable cell counts (the viable counts of bacteria and those of yeasts and moulds). A sterile syringe, spatula or glass rod may be used to mix the cell suspension uniformly in the product. The volume of the suspension mixed in the product must not exceed 1/100 of the volume of the product. Generally, the cell suspension is inoculated and mixed so that the concentration of viable cells is 10^5 to 10^6 cells per mL or per gram of the product. Incubate these inoculated containers at 20°C to 25°C with protection from light, and calculate the viable cell count of 1 mL or 1 g of the product taken at 0, 14 and 28 days subsequent to inoculation. Record any marked changes (e.g., changes in color or the development of a bad odor) when observed in the mixed samples during this time. Such changes should be considered when assessing the preservative efficacy of the product concerned. Express sequential changes in the viable counts as percentages, with the count at the start of the test taken as 100. Titration of the viable cell counts is based, in principle, on the Pour Plate Methods in "Microbial Limit Tests". In this case, confirm whether any antimicrobial substance is present in the test specimen. If a confirmed antimicrobial substance needs to be eliminated, incorporate an effective inactivator of the substance in the buffer solution or liquid medium to be used for dilution of the test specimen, as well as in the agar plate count medium. However, it is necessary to confirm that the inactivator has no effect on the growth of the microorganisms. When the occurrence of the preservative or the product itself affects titration of the viable cell count and there is no suitable inactivator available, calculate the viable cell counts by the Membrane Filtration Method in "Microbial Limit Tests".

3.2. Category II products

The procedures are the same as those described for Category I products, but special procedures and considerations are required for both uniform dispersion of the test microorganism in the product and titration of viable cell counts in the samples.

For semisolid ointment bases, heat the sample to 45°C to 50°C until it becomes oily, add the cell suspension and disperse the inoculum uniformly with a sterile glass rod or spatula. Surfactants may also be added to achieve uniform

dispersion, but it is necessary to confirm that the surfactant added has no effect on survival or growth of the test microorganisms and that it does not potentiate the preservative efficacy of the product. For titration of the viable cell count, a surfactant or emulsifier may be added to disperse the product uniformly in the buffer solution or liquid medium. Sorbitan monooleate, polysorbate 80 or lecithin may be added to improve miscibility between the liquid medium and semisolid ointments or oils in which test microorganisms were inoculated. These agents serve to inactivate or neutralize many of the most commonly used preservatives.

Table 1 Interpretation criteria by product category

Product category	Microorganisms	Interpretation criteria	
		After 14 days	After 28 days
Category IA	Bacteria	0.1% of inoculum count or less	Same or less than level after 14 days
	Yeasts/moulds	Same or less than inoculum count	Same or less than inoculum count
Category IB	Bacteria	1% of inoculum count or less	Same or less than level after 14 days
	Yeasts/moulds	Same or less than inoculum count	Same or less than inoculum count
Category IC	Bacteria	10% of inoculum count or less	Same or less than level after 14 days
	Yeasts/moulds	Same or less than inoculum count	Same or less than inoculum count
Category II	Bacteria	Same or less than inoculum count	Same or less than inoculum count
	Yeasts/moulds	Same or less than inoculum count	Same or less than inoculum count

4. Interpretation

Interpret the preservative efficacy of the product according to Table 1. When the results described in Table 1 are obtained, the product examined is considered to be effectively preserved. There is a strong possibility of massive microbial contamination having occurred when microorganisms other than the inoculated ones are found in the sterile product to be examined, and caution is required in the test procedures and/or the control of the manufacturing process of the product. When the contamination level in a nonsterile product to be examined exceeds the microbial enumeration limit specified in "Microbial Attributes of Nonsterile Pharmaceutical Products" in General Information, caution is also required in the test procedures and/or the control of the manufacturing process of the product.

5. Culture Media

Culture media and buffer solution used for Preservatives-

Effectiveness Tests are described below. Other media may be used if they have similar nutritive ingredients and selective and growth-promoting properties for the microorganisms to be tested.

- (i) Soybean Casein Digest Agar Medium
- | | |
|-----------------|---------|
| Casein peptone | 15.0 g |
| Soybean peptone | 5.0 g |
| Sodium chloride | 5.0 g |
| Agar | 15.0 g |
| Water | 1000 mL |

Mix all of the components and sterilize at 121°C for 15 – 20 minutes in an autoclave. pH after sterilization: 7.1 – 7.3.

- (ii) Sabouraud Glucose Agar Medium
- | | |
|------------------------------------|---------|
| Peptone (animal tissue and casein) | 10.0 g |
| Glucose | 40.0 g |
| Agar | 15.0 g |
| Water | 1000 mL |

Mix all of the components and sterilize at 121°C for 15 – 20 minutes in an autoclave. pH after sterilization: 5.4 – 5.8.

- (iii) Glucose Peptone (GP) Agar Medium
- | | |
|--------------------------------|---------|
| Glucose | 20.0 g |
| Yeast extract | 2.0 g |
| Magnesium sulfate heptahydrate | 0.5 g |
| Peptone | 5.0 g |
| Monobasic potassium phosphate | 1.0 g |
| Agar | 15.0 g |
| Water | 1000 mL |

Mix all of the components and sterilize at 121°C for 15 – 20 minutes in an autoclave. pH after sterilization: 5.6 – 5.8.

- (iv) Potato Dextrose Agar Medium
- | | |
|----------------|---------|
| Potato extract | 4.0 g |
| Glucose | 20.0 g |
| Agar | 15.0 g |
| Water | 1000 mL |

Mix all of the components and sterilize at 121°C for 15 – 20 minutes in an autoclave. pH after sterilization: 5.4 – 5.8.

- (v) 0.1% Peptone Water
- | | |
|-----------------|---------|
| Peptone | 1.0 g |
| Sodium chloride | 8.0 g |
| Water | 1000 mL |

Mix all of the components and sterilize at 121°C for 15 – 20 minutes in an autoclave. pH after sterilization: 7.2 – 7.4.

Rapid Counting of Microbes using Fluorescent Staining

This chapter provides rapid methods using fluorescence staining for the quantitative estimation of viable microorganisms. Incubation on an agar medium has been widely used for quantitative estimation of viable microorganisms, but a number of environmental microorganisms of interest are not easy to grow in culture under usual conditions, thus new microbial detection methods based on fluorescence or luminescence have been developed. In the fluorescence staining method, microorganisms are stained with fluorescent dye, and can easily be detected and counted with various sorts of apparatus, such as a fluorescence microscope or flow cytometer. Methods are available to detect total

microorganisms, including both dead and viable cells, or to detect only cells with a specified bioactivity by choosing the dye reagent appropriately. Nucleic acid staining reagents, which bind with DNA or RNA, detect all cells containing nucleic acids, whether they are live or dead. This technique is the most fundamental for the fluorescence staining method. On the other hand, fluorescent vital staining methods target the respiratory activity of the microorganism and the activity of esterase, which is present universally in microorganisms. In the microcolony method, microcolonies in the early stage of colony formation are counted. The CFDA-DAPI double staining method and the microcolony method are described below. These methods can give higher counts than the other techniques, because these rapid and accurate techniques provide quantitative estimation of viable microorganisms based on a very specific definition of viability, which may be different from that implicit in other methods. The procedures of these methods described here may be changed as experience with the methods is accumulated. Therefore, other reagents, instruments and apparatus than those described here may also be used if there is a valid reason for so doing.

1. CFDA-DAPI double staining method

Fluorescein diacetate (FDA) reagents are generally used for the detection of microorganisms possessing esterase activity. These reagents are hydrolyzed by intracellular esterase, and the hydrolyzed dye exhibits green fluorescence under blue excitation light (about 490 nm). Modified FDAs such as carboxyfluorescein diacetate (CFDA) are used because of the low stainability of gram-negative bacteria with FDA. The principle of the CFDA-DAPI double staining method, which also employs a nucleic acid staining reagent, 4',6-diamidino-2-phenylindole (DAPI), is as follows. The nonpolar CFDA penetrates into the cells and is hydrolyzed to fluorescent carboxyfluorescein by intracellular esterase. The carboxyfluorescein is accumulated in the living cells due to its polarity, and therefore green fluorescence due to carboxyfluorescein occurs when cells possessing esterase activity are illuminated with blue excitation light. No fluorescent carboxyfluorescein is produced with dead cells, since they are unable to hydrolyze CFDA. On the other hand, DAPI binds preferentially to the adenine and thymine of DNA after penetration into both viable and dead microorganisms, and consequently all of the organisms containing DNA exhibit blue fluorescence under ultraviolet excitation light. Therefore, this double staining method enables to count specifically only live microorganisms possessing esterase activity under blue excitation light, and also to determine the total microbial count (viable and dead microorganisms) under ultraviolet excitation light.

1.1. Apparatus

1.1.1. Fluorescence microscope or fluorescence observation apparatus

Various types of apparatus for counting fluorescence-stained microorganisms are available. Appropriate filters are provided, depending on the fluorescent dye reagents used. A fluorescence microscope, laser microscope, flow cytometer, and various other types of apparatus may be used for fluorescence observation.

1.2. Instruments

- (i) Filtering equipment (funnels, suction flasks, suction pumps)
- (ii) Membrane filters (poresize: 0.2 μm); A suitable filter

that can trap particles on the surface can be used such as polycarbonate filter, alumina filter, etc.

- (iii) Glass slide
- (iv) Cover glass
- (v) Ocular micrometer for counting (with 10×10 grids)

1.3. Procedure

An example of the procedure using fluorescence microscope is described below.

1.3.1. Preparation of samples

Prepare samples by ensuring that microbes are dispersed evenly in the liquid (water or buffer solution).

1.3.2. Filtration

Set a membrane filter (poresize: 0.2 μm) on the funnel of the filtering equipment. Filter an appropriate amount of sample to trap microbes in the sample on the filter.

1.3.3. Staining

Pour sufficient amount of buffer solution for CFDA staining, mixed to provide final concentration of 150 $\mu\text{g}/\text{mL}$ of CFDA and 1 $\mu\text{g}/\text{mL}$ of DAPI, into the funnel of the filtering equipment and allow staining in room temperature for 3 minutes, then filter the liquid by suction. Pour in sufficient amount of aseptic water, suction filter and remove excess fluorescent reagent left on the filter. Thoroughly dry the filter.

1.3.4. Slide preparation

Put one drop of immersion oil for fluorescence microscope on the glass slide. Place the air dried filter over it, with the filtering side on the top. Then put one drop of immersion oil for fluorescence microscope on the surface of the filter, place a cover glass. Put another drop of immersion oil for fluorescence microscope on the cover glass when using an oil immersion objective lens.

1.3.5. Counting

Observe and count under fluorescence microscope, with 1000 magnification. In case of CFDA-DAPI double staining method, count the microorganisms (with esterase activity) exhibiting green fluorescence under the blue excitation light first to avoid color fading by the ultraviolet light, then count the microorganisms (with DNA) exhibiting blue fluorescence under the ultraviolet excitation light in the same microscopic field. Count the organisms exhibiting fluorescence on more than 20 randomly selected fields among 100 grids observed through an ocular micrometer of the microscope, and calculate the total number of organisms using the following formula. The area of the microscopic field should be previously determined with the ocular and objective micrometers. The amount of the sample to be filtered must be adjusted so that the cell number per field is between 10 and 100. It might be necessary to reprepare the sample in certain instances. (In such case that the average count number is not more than 2 organisms per field, or where more than 5 fields are found which have no organism per field, it is assumed that the microorganism count is below the detection limit.)

$$\begin{aligned} \text{Number of microbes (cells/mL)} \\ = \{(\text{average number of microbes per visual field}) \\ \times (\text{area of filtration})\} / \{(\text{amount of sample} \\ \text{filtered}) \times (\text{area of one microscopic field})\} \end{aligned}$$

1.4. Reagents and test solutions

- (i) Aseptic water: Filter water through a membrane filter with 0.2 μm pore size to remove particles, then sterilize it by heating in an autoclave at 121°C for 15 minutes. Water for injection may be used.

(ii) CFDA solution, 10 mg/mL: Dissolve 50 mg of CFDA in dimethylsulfoxide to prepare a 5 mL solution. Store at -20°C in light shielded condition.

(iii) Buffer solution for CFDA staining: Dissolve 5 g of sodium chloride with 0.5 mL of 0.1 mol/L disodium dihydrogen ethylenediamine tetraacetate TS and diluted disodium hydrogen phosphate TS (1 in 3) to prepare 100 mL of solution. Add sodium dihydrogen phosphate dihydrate solution (1 in 64) to adjust the pH level to 8.5. Filter the solution through a membrane filter with a pore size of $0.2\ \mu\text{m}$.

(iv) DAPI solution, $10\ \mu\text{g}/\text{mL}$: Dissolve 10 mg of DAPI in 100 mL of aseptic water. Dilute this solution 10 times with aseptic water and filter through a membrane filter with a pore size of $0.2\ \mu\text{m}$. Store at 4°C in light shielded condition.

(v) Immersion oil for fluorescence microscope

2. Microcolony method

Microcolonies, which are in early stages of colony formation, are fluorescently stained, then observed and counted under fluorescence microscope or other suitable systems. This method enables to count the number of proliferative microorganisms, with short incubation time. In this method, the organisms are trapped on a membrane filter, the filter is incubated on a medium for a short time, and the microcolonies are counted. By this method, even colonies which are undetectable with the naked eye can be identified, so viable organisms can be counted rapidly and with high precision. Various nucleic acid staining reagents can be used for staining of microcolonies.

2.1. Apparatus

2.1.1. Fluorescence microscope or fluorescence observation apparatus

Various types of apparatus for counting fluorescence-stained microorganisms are available. Appropriate filters are provided, depending on the fluorescence dye reagents used. A fluorescence microscope, laser microscope and various other types of apparatus may be used for fluorescence observation.

2.2. Instruments

(i) Filtering equipment (funnels, suction flasks, suction pumps)

(ii) Membrane filters (pore size: $0.2\ \mu\text{m}$); A suitable filter that can trap particles on the surface can be used such as polycarbonate filter, alumina filter, etc.

(iii) Glass slide

(iv) Cover glass

(v) Filter paper (No. 2)

(vi) Ocular micrometer for counting (with 10×10 grids)

2.3. Procedure

An example of the procedure using a fluorescence microscope is described below.

2.3.1. Preparation of samples

Prepare samples by ensuring that microbes are dispersed evenly in the liquid (water or buffer solution).

2.3.2. Filtration

Set a membrane filter (pore size: $0.2\ \mu\text{m}$) on the funnel of the filtering equipment. Filter an appropriate amount of sample to trap microbes in the sample on the filter.

2.3.3. Incubation

Remove the filter from the filtering equipment and place it with filtering side facing up on a culture medium avoiding formation of airbubbles between the filter and the medium. Incubate at a suitable temperature for appropriate hours in a

dark place. It should be noted that the appropriate incubation conditions (such as medium, incubation temperature and/or incubation time) are different, depending on the sample.

2.3.4. Fixation

Soak filter paper with an appropriate amount of neutral buffered formaldehyde test solution, then place the filter that has been removed from the culture medium on top with filtering side up, and allow to remain at room temperature for more than 30 minutes to fix the microcolonies.

2.3.5. Staining

Soak filter paper with an appropriate amount of staining solution (such as $1\ \mu\text{g}/\text{mL}$ of DAPI, 2% polyoxyethylenesorbitan monolaurate), then place the filter on top with filtering side up, and then leave at room temperature, light shielded for 10 minutes to stain microcolonies. Wash the filter by placing it with the filtering side facing up on top of a filter paper soaked with aseptic water for 1 minute. Thoroughly air dry the filter.

2.3.6. Slide preparation

Put one drop of immersion oil for fluorescence microscope on the slide glass. Place an air dried filter over it, with the filtering side on the top. Then, put one drop of immersion oil for fluorescence microscope on top, place a cover glass.

2.3.7. Counting

Count the organisms exhibiting fluorescence on more than 20 randomly selected fields among the 100 grids observed through an ocular micrometer of the microscope with 400 or 200 magnification, and calculate the total number of organisms using the following formula. The area of the microscopic field should be previously determined with the ocular and objective micrometers. In such case that the average count number is not more than 2 microcolonies per field, or where more than 5 fields are found which have no microcolony per field, it is assumed that the microorganism count is below the detection limit.

Number of microcolonies (cells/mL)

$$= \{(\text{average number of microcolonies per visual field}) \times (\text{area of filtration})\} / \{(\text{amount of sample filtered}) \times (\text{area of one microscopic field})\}$$

2.4. Reagents and test solutions

(i) Aseptic water: Filter water through a membrane filter with $0.2\ \mu\text{m}$ pore size to remove particles, and sterilize it by heating in an autoclave at 121°C for 15 minutes. Water for injection may be used.

(ii) Staining solution: Dissolve 10 mg of DAPI in 100 mL of aseptic water. Dilute the solution 10 times with aseptic water and filter through a membrane filter with pore size of $0.2\ \mu\text{m}$. Store at 4°C in light shielded condition. Dissolve polyoxyethylene sorbitan monolaurate to the final concentration of 2%, when using.

(iii) Neutral buffered formaldehyde solution (4w/v% formaldehyde solution; neutrally buffered).

(iv) Immersion oil for fluorescence microscope

Rapid Identification of Microorganisms Based on Molecular Biological Method

This chapter describes the methods for the identification or estimation of microorganisms (bacteria and fungi), found in in-process control tests or lot release tests of pharmaceutical products, at the species or genus level based on their DNA sequence homology. The identification of isolates found in the sterility test or aseptic processing can be helpful for investigating the causes of contamination. Furthermore, information on microorganisms found in raw materials used for pharmaceutical products, processing areas of pharmaceutical products, and so on is useful in designing measures to control the microbiological quality of drugs. For the identification of microorganisms, phenotypic analysis is widely used, based on morphological, physiological, and biochemical features and analysis of components. Commercial kits based on differences in phenotype patterns have been used for the identification of microorganisms, but are not always applicable to microorganisms found in raw materials used for pharmaceutical products and in processing areas of pharmaceutical products. In general, the identification of microorganisms based on phenotypic analysis needs special knowledge and judgment is often subjective. It is considered that the evolutionary history of microorganisms (bacteria and fungi) is memorized in their ribosomal RNAs (rRNAs), so that systematic classification and identification of microorganisms in recent years have been based on the analysis of these sequences. This chapter presents a rapid method to identify or estimate microorganisms based on partial sequences of divergent regions of the 16S rRNA gene for bacteria and of the internal transcribed spacer 1 (ITS1) region located between 18S rRNA and 5.8S rRNA for fungi, followed by comparison of the sequences with those in the database. Methods described in this chapter do not take the place of usual other methods for the identification, and can be modified based on the examiner's experience, and on the available equipment or materials. Other gene regions besides those mentioned in this chapter can be used if appropriate.

1. Apparatuses

(i) DNA sequencer

Various types of sequencers used a gel board or capillary can be used.

(ii) DNA amplifier

To amplify target DNA and label amplified (PCR) products with sequencing reagents.

2. Procedures

The following procedures are described as an example.

2.1. Preparation of template DNA

It is important to use a pure cultivated bacterium or fungus for identification. In the case of colony samples, colonies are picked up with a sterilized toothpick (in the case of fungi, a small fragment of colony sample is picked up), and suspended in 0.3 mL of DNA releasing solution in a 1.5 mL centrifuge tube. In the case of culture fluid, a 0.5 mL portion of fluid is put in a 1.5 mL centrifuge tube and centrifuged at 10,000 rpm for 10 min. After removal of the supernatant, the pellet is suspended in 0.3 mL of DNA releasing

solution, and then heated at 100°C for 10 min. In general, PCR can be run for bacteria and yeasts heated in DNA releasing solution. For fungi, DNA extraction from culture fluid is better because some of colony samples can disturb PCR reaction.

2.2. PCR

Add 2 μ L of template DNA in PCR reaction solution. Use 10F/800R primers (or 800F/1500R primers in the case to analyze also a latter part of 16S rRNA) for bacteria and ITS1F/ITS1R primers for fungi, and then perform 30 amplification cycles at 94°C for 30 sec, 55°C for 60 sec, and 72°C for 60 sec. DNA fragments are amplified about 800 bp in the case of bacteria and about 150 – 470 bp depending on the strain in the case of fungi. Include a negative control (water instead of the test solution) in the PCR.

2.3. Confirmation of PCR products

Mix 5 μ L of PCR product with 1 μ L of loading buffer solution, place it in a 1.5 w/v% agarose gel well, and carry out electrophoresis with TAE buffer solution (1-fold concentration). Carry out the electrophoresis together with appropriate DNA size markers. After the electrophoresis, observe PCR products on a trans-illuminator (312 nm) and confirm the presence of a single band of the targeted size. If multiple bands are observed, cut the targeted band out of the gel, and extract DNA by using appropriate commercial DNA extraction kit.

2.4. Purification of PCR products

Remove unincorporated PCR primers and deoxynucleoside triphosphates (dNTP) from PCR products by using appropriate purification methods.

2.5. Quantification of purified DNA

When purified DNA is measured by spectrophotometer, calculate 1 OD_{260 nm} as 50 μ g/mL.

2.6. Labeling of PCR products with sequencing reagents

Use an appropriate fluorescence-labeled sequencing reagent suitable for the available DNA sequencer or its program and label the PCR products according to the instructions provided with the reagent.

2.7. Purification of sequencing reagent-labeled PCR products

Transfer the product in 75 μ L of diluted ethanol (7 in 10) into a 1.5 mL centrifuge tube, keep in an ice bath for 20 min, and centrifuge at 15,000 rpm for 20 min. After removal of supernatant, add 250 μ L of diluted ethanol (7 in 10) to the precipitate and centrifuge at 15,000 rpm for 5 min. Remove the supernatant and dry the precipitate.

2.8. DNA homology analysis

Place sequencing reagent-labeled PCR products in the DNA sequencer and read the nucleotide sequences of the PCR products. Compare the partial nucleotide sequence with those in the BLAST database.

3. Judgment

If sequencing data show over 90% identity with a sequence in the database, in general, judgment may be made as follows.

- (i) In the case of bacteria, compare the nucleotides in the product obtained with the 10F primer (the 800F primer when 800F/1500R primers are used) with the BLAST database. Higher ranked species are judged as identified species or closely related species.
- (ii) In the case of fungi, compare sequencing data for the product obtained with the ITS1F primer with the

BLAST database. Higher ranked species are judged as identified species or closely related species.

4. Reagents, Test Solutions

(i) 0.5 mol/L Disodium dihydrogen ethylenediamine tetraacetate TS: Dissolve 18.6 g of disodium dihydrogen ethylenediamine tetraacetate dihydrate in water to make 100 mL.

(ii) 1 mol/L Tris buffer solution, pH 8.0: Dissolve 24.2 g of 2-amino-2-hydroxymethyl-1,3-propanediol in a suitable amount of water, adjust the pH to 8.0 with 0.2 mol/L hydrochloric acid TS, and add water to make 200 mL.

(iii) TE buffer solution: Mix 1.0 mL of 1 mol/L tris buffer solution, pH 8.0 and 0.2 mL of 0.5 mol/L disodium dihydrogen ethylenediamine tetraacetate TS, and add water to make 100 mL.

(iv) DNA releasing solution: Divide TE buffer solution containing 1 vol% of polyoxyethylene (10) octylphenyl ether into small amounts and store frozen until use.

(v) PCR reaction solution

10-fold buffer solution*	5 μ L
dNTP mixture**	4 μ L
10 μ mol/L Sense primer	1 μ L
10 μ mol/L Anti-sense primer	1 μ L
Heat-resistant DNA polymerase (1 U/ μ L)	1 μ L
Water	36 μ L

* Being composed of 100 mmol/L 2-amino-2-hydroxymethyl-1,3-propanediol hydrochloride, pH 8.4, 500 mmol/L potassium chloride, 20 mmol/L magnesium chloride and 0.1 g/L gelatin.

** A solution containing 2.5 mmol/L each of dGTP (sodium 2'-deoxyguanosine 5'-triphosphate), dATP (sodium 2'-deoxyadenosine 5'-triphosphate), dCTP (sodium 2'-deoxycytidine 5'-triphosphate) and dTTP (sodium 2'-deoxythymidine 5'-triphosphate). Adequate products containing these components as described above may be used.

(vi) Sequencing reagent: There are many kinds of sequencing methods, such as the dye-primer method for labeling of primer, the dye-terminator method for labeling of dNTP terminator and so on. Use an appropriate sequencing reagent kit for the apparatus and program to be used.

(vii) 50-Fold concentrated TAE buffer solution: Dissolve 242 g of 2-amino-2-hydroxymethyl-1,3-propanediol in 57.1 mL of acetic acid (100) and 100 mL of 0.5 mol/L disodium dihydrogen ethylenediamine tetraacetate TS, and add water to make 1000 mL.

(viii) 1-Fold concentrated TAE buffer solution: Diluted 50-fold concentrated TAE buffer solution (1 in 50) prepared before use is referred to as 1-fold concentrated TAE buffer solution.

(ix) Agarose gel: Mix 1.5 g of agarose, 2.0 mL of 50-fold concentrated TAE buffer solution, 10 μ L of a solution of ethidium bromide (3,8-diamino-5-ethyl-6-phenylphenanthridinium bromide) (1 in 100) and 100 mL of water. After dissolving the materials by heating, cool the solution to about 60°C, and prepare gels.

(x) Loading buffer solution (6-fold concentrated): Dissolve 0.25 g of bromophenol blue, 0.25 g of xylene cyanol FF and 1.63 g of disodium dihydrogen ethylenediamine tetraacetate dihydrate in 50 mL of water, and add 30 mL of glycerol and water to make 100 mL.

(xi) PCR primers

For	Primer
Bacteria	10F 5'-GTTTGATCCTGGCTCA-3'
	800R 5'-TACCAGGGTATCTAATCC-3'
	800F 5'-GGATTAGATACCCTGGTA-3'
	1500R 5'-TACCTTGTTACGACTT-3'
Fungi	ITS1F 5'-GTAACAAGGT(T/C)TCCGT-3'
	ITS1R 5'-CGTTCTTCATCGATG-3'

(xii) Polyoxyethylene(10)octylphenyl ether: A pale yellow, viscous liquid.

Sterility Assurance for Terminally Sterilized Pharmaceutical Products

As indicated in the "Terminal Sterilization and Sterilization Indicators", the pharmaceuticals to which terminal sterilization can be applied, generally must be sterilized so that a sterility assurance level of 10^{-6} or less is obtained. The sterility assurance level of 10^{-6} or less can be proven by using a sterilization process validation based on physical and microbiological methods, but cannot be proven by sterility tests of the sterilized products. This chapter deals with the necessary requirements for the appropriate management of the important control points of the sterilization process for the parametric release of products, without performing sterility tests on products which have been subjected to terminal sterilization (in the case of radiation sterilization, called dosimetric release). Parametric release is a method that can be applied in cases where the sterilization system is clearly defined, important control points are clearly specified, and the sterilization system process can be validated by microbiological methods using appropriate biological indicators.

1. Definitions

The definitions of the terminology used in this chapter are provided below.

1.1. Terminal sterilization

A process whereby a product is sterilized in its final container or packaging, and which permits the measurement and evaluation of quantifiable microbial lethality.

1.2. Validation

A documented procedure for obtaining, recording and interpreting the results needed to show that a process will consistently yield a product complying with predetermined specifications.

1.3. Periodic re-validation

Validation that is regularly performed to reconfirm that a process is consistently yielding a product complying with predetermined specifications. It should confirm that variables and the acceptable ranges are permissible to yield a product consistently of the required quality.

1.4. Facility/equipment qualification

This is to provide evidence that the manufacturing facilities/equipment, measuring equipment, and manufacturing environment control facilities, etc. have been properly selected, correctly installed, and are operated in conformity with the specifications at the time of installation and during operation.

1.5. Operation qualification

This is to provide evidence to confirm physically, chemically and microbiologically that equipment, operated in accordance with its operational instructions, operates as specified and affords a product meeting the specifications.

1.6. Support system for sterilization process

This refers to the facility/equipment that is associated with the sterilization devices, such as the preconditioning and aeration for ethylene oxide sterilization, the steam supply equipment for moist heat sterilization, and the loading devices for radiation sterilization.

1.7. Quality system

The procedures, resources and organizational structure of a manufacturer (responsibilities, authorities and relationships between these) required to implement quality management.

1.8. Change control system

A system designed to evaluate all of the changes that may affect the quality of the pharmaceutical product, in order to ensure that the process is continuously controlled.

1.9. F_0 value

Assume a value of 10°C for the Z value defined as the number of degrees of temperature required for a 10-fold change in the D value. The F_0 value indicates the time (minutes) required to give the equivalent lethality at T_b of the sterilization heat obtained by integrating the lethality rate (L) over an entire heating cycle.

$$L = \log^{-1} \frac{T_0 - T_b}{Z} = 10^{\frac{T_0 - T_b}{Z}}$$

T_0 = Temperature inside the chamber or inside the product to be sterilized

T_b = Reference temperature (121°C)

$$F_0 = \int_{t_0}^{t_1} L dt$$

$t_1 - t_0$ = Processing time (minutes)

1.10. Control device

A general term for the devices and measurement equipment, including the equipment for controlling, measuring and recording the physical parameters that can be measured (temperature, humidity, pressure, time, radiation dose, etc.).

1.11. Parametric release

A release procedure based on an evaluation of the production records and critical parameters of the sterilization process (temperature, humidity, pressure, time, radiation dose, etc.) based on the results of validation, in lieu of release based on testing results of the final product.

2. Sterilization Validation

2.1. Subject of the Implementation

A manufacturer of sterile pharmaceuticals (hereafter, "manufacturer") must establish a quality system, implement product sterilization validation for the categories below as a general rule, and continuously control the sterilization process based on the results of the sterilization validation.

a) Sterilization process

b) Sterilization process support system

2.2. Documenting Sterilization Validation Procedure

2.2.1. The manufacturer must prepare a "Sterilization Validation Procedure" defining the items listed below regarding the procedures for managing the sterilization

process.

a) Details related to the range of duties of the persons responsible for the validation, as well as the extent of their authority

b) Details related to the implementation period for the sterilization validation

c) Details related to the creation, modification, and approval of the sterilization validation plan documents

d) Details related to the reporting, evaluation, and approval of the sterilization validation implementation results

e) Details related to the storage of documentation concerning the sterilization validation

f) Other required matters

2.2.2. The sterilization validation procedure must list the names of the enactors, the date of enactment, and when there are revisions, must also list the revisers, date of revisions, revised sections and reasons for the revisions.

2.2.3. The manufacturer must properly store and maintain the sterilization validation procedure after clarifying the procedures related to alterations and deletions of the contents of the sterilization validation procedure.

2.3. Persons Responsible for the Validation

The manufacturer must assign persons to be responsible for the sterilization validation. The responsible parties must perform each of the duties listed below according to the sterilization validation procedure.

2.3.1. For products that are to be produced according to the sterilization validation procedure, a written sterilization validation implementation plan must be prepared. The implementation plan will specify the following points based on a consideration of the implementation details of the sterilization validation.

a) Subject pharmaceutical name (product name)

b) Purpose of the applicable sterilization validation

c) Expected results

d) Verification methods (including inspection results and evaluation methods)

e) Period of verification implementation

f) Names of persons performing the sterilization validation (persons-in-charge)

g) Names of the persons who created the plan, creation date, and in the event of revisions, the names of the revisers, date of the revisions, revised sections, and reasons for revision.

h) Technical requirements for the applicable sterilization validation

i) Other required matters for the implementation of the applicable sterilization validation

2.3.2. The following sterilization validation is implemented according to the plan defining the items above.

a) When the manufacturing license and additional (modification) licenses for product production are obtained, implementation items for the sterilization validation to be executed

1 Product qualification

2 Facility/equipment qualification

1) Installation qualification

2) Operation qualification

3 Performance qualification

1) Physical performance qualification

2) Microbiological performance qualification

b) Sterilization validation to be executed until it is time to renew the manufacturing license

- 1 Re-validation when there are changes
 - 2 Periodic re-validation (The items implemented, etc. must be determined based on a consideration of relevant factors such as the sterilization method.)
- 2.3.3.** Evaluate the results of the sterilization validation and verify that sterility is assured.
- 2.3.4.** Make a written report of the results of the sterilization validation to the manufacturer's authorized person.
- 2.3.5.** Perform the day-to-day management of the sterilization process.

3. Microorganism Control Program

When parametric release is adopted, it is important to control the bioburden in the raw materials of the product, the containers and stoppers, and in the product before sterilization. The bioburden is measured with a previously specified method and frequency, and when required, surveys of the characteristics of the isolated microorganisms are made to investigate their resistance to the applicable sterilization method. Refer to the "Microbiological Evaluation of Process Areas for Sterile Pharmaceutical Products" regarding the method for evaluating the environmental microorganisms in the processing areas of pharmaceutical products.

4. Sterilization Indicators

Biological indicators (BI), chemical indicators (CI), and dosimeters are among the means used to monitor a sterilization process and as indices of sterility (refer to Terminal Sterilization and Sterilization Indicators). When using sterilization indicators it is important to consider environmental and human safety, and to take all necessary precautions. The BI used for sterilization validation and daily process control must be defined in the specification, and recorded in writing. When BI are used for daily process control it must be verified that the loading pattern on the form, product, or simulated product has a resistance equal to or greater than that used for the microbiological performance qualification.

5. Establishment of a Change Control System

Changes which have a large effect on the sterile quality, such as changes in sterilization equipment, loading pattern, and sterilization conditions, correspond to changes of the parametric release conditions for the relevant pharmaceutical product. A change control system must be defined in the sterilization validation procedure; and when there are changes in the causes of variation that have been previously specified, there must be an investigation of the causes of variation and of acceptable conditions to verify that the pharmaceutical product is guaranteed always to conform to the quality standards. Furthermore, before modifications are made to a sterilization process that has been validated, it is mandatory to obtain approval for the implementation of the modifications in question from the appropriate authorized person.

6. Release Procedure

A release procedure must be created to clarify the conditions required for shipment based on parametric release of terminally sterilized products. The following points must be evaluated and recorded when a product is released.

Depending on the sterilization method, some of these items may be omitted or modified.

- a) Batch record
- b) Microorganism evaluation data of production environment

- c) Bioburden data for the raw materials and product before sterilization
- d) Data related to the sterilization indicators
- e) Data on the maintenance management of the sterilization process and sterilization process support systems
- f) Data on the management of sterilization parameters
- g) Data on the calibrations of measurement equipment
- h) Re-validation data
- i) Other

7. Critical Control Points

The important control points for each sterilization method are presented.

7.1. Moist heat sterilization

Moist heat sterilization is a method for killing microorganisms in which saturated water vapor is generated or introduced into a sterilization chamber at the appropriate temperature and pressure, and the chamber is then heated for a certain period of time. It is roughly classified into saturated vapor sterilization, in which the target microorganisms are directly exposed to the saturated vapor, and unsaturated vapor sterilization, in which the fluid inside a container, such as an ampule, is subjected to moist heat energy or highfrequency energy from the outside.

7.1.1. Important control points

A process control procedure must be created, specifying the process parameters that affect the sterile quality of the pharmaceutical product, and the permissible range of variation for each parameter. The important control points for the moist heat sterilization are indicated below.

- a) Heating history (usually indicated by F_0 value)
- b) Temperature
- c) Pressure
- d) Time
- e) Product loading format/loading density
- f) Other necessary matters

7.1.2. Utilities

The utilities and control devices required for moist heat sterilization determine the quality and precision.

- a) Quality of the vapor used
- b) Quality of the air introduced into the sterilization chamber to restore pressure, etc.
- c) Quality of the water used for cooling
- d) Precision of the temperature control devices
- e) Precision of the pressure control devices
- f) Precision of the time control devices
- g) Other

7.2. Ethylene oxide gas sterilization

Ethylene oxide gas allows sterilization at low temperatures, so there is typically little injury to the substance being sterilized; however, since the gas is toxic it must be handled with extreme caution. The sterilization process consists of preconditioning, a sterilization cycle, and aeration. The preconditioning is performed before the sterilization cycle to process the product so that temperature and relative humidity in the room or container are within the range in the specifications. The sterilization cycle indicates the stage at which the actual sterilization is performed, and consists of removal of the air, conditioning (when used), injection of the sterilization gas, maintenance of the sterilization conditions, removal of the sterilization gas, and replacement of the air. The aeration is the process of eliminating the residual ethylene oxide gas from the product, either inside the sterili-

zation chamber or in a separate location.

7.2.1. Important control points

The important control points for the ethylene oxide gas sterilization are indicated below.

7.2.1.1. Preconditioning (when performed)

- a) Time, temperature, humidity
- b) Product loading pattern/loading density
- c) Sterilization loading temperature and/or humidity
- d) Time from the end of preconditioning until the start of the sterilization
- e) Other necessary matters

7.2.1.2. Conditioning

- a) If pressure reduction is performed, the pressure achieved and required time
- b) Reduced pressure maintenance period
- c) Time, temperature, pressure, humidity
- d) Sterilization loading temperature and humidity
- e) Other necessary matters

7.2.1.3. Sterilization cycle

- a) Pressure increase, injection time, and final pressure for the injection of the sterilization gas
- b) Concentration of the ethylene oxide gas (it is desirable to analyze directly the gas concentration inside the sterilization chamber, but the following alternatives are acceptable if direct analysis is difficult)
 - i) Mass of gas used
 - ii) Volume of gas used
 - iii) Conversion calculation using the initial low pressure level and the gas injection pressure
- c) Temperature within the sterilization chamber
- d) Temperature of the loaded products to be sterilized
- e) Effect time (exposure time)
- f) Product loading pattern/loading density
- g) BI placement points and cultivation results
- h) Other necessary matters

7.2.1.4. Aeration

- a) Time, temperature
- b) Loaded sterilized substance temperature
- c) Pressure variation in the sterilization chamber and/or the aeration room
- d) Rate of change of the air or other gases in the aeration room
- e) Other necessary matters

7.2.2. Utilities

The utilities and control devices required for ethylene oxide sterilization determine the quality and precision.

- a) Quality of the ethylene oxide gas
- b) Quality of the injected vapor or water
- c) Quality of the replacement air after the completion of sterilization
- d) Quality of the BI
- e) Precision of the temperature control devices
- f) Precision of the pressure control devices
- g) Precision of the humidity control devices
- h) Precision of the time control devices
- i) Other

7.3. Irradiation Sterilization

Irradiation sterilization refers to methods of killing microorganisms through exposure to ionizing radiation. The types of ionizing radiation used are gamma-rays (γ -rays) emitted from a radioisotope such as ^{60}Co or ^{137}Cs , or electron beams and bremsstrahlung (X-ray) generated from an electron accelerator. In the case of γ -rays, the cells are killed

by secondarily generated electrons, while in the case of the electron beam, the cells are killed by the electrons generated directly from the electron accelerator. For this reason, the processing time for electron beam sterilization is generally shorter than that for γ -ray sterilization; but, since the penetration of the γ -rays is better than that of the electron beam, there must be appropriate consideration of the density and thickness of the substance being sterilized when choosing between these methods. For an irradiation sterilization process, the control procedures primarily make use of dosimeters and measure the absorbed dose in the substance being sterilized. This is called dosimetric release.

7.3.1. Important control points

The important control points for the irradiation sterilization are indicated below.

7.3.1.1. γ -ray radiation

- a) Irradiation time (timer setting or conveyor speed)
- b) Absorbed dose
- c) Product loading pattern
- d) Other necessary matters

7.3.1.2. Electron beam and X-ray radiation

- a) Electron beam characteristics (average electron beam current, electron energy, scan width)
- b) Conveyor speed
- c) Absorbed dose
- d) Product loading pattern
- e) Other necessary matters

7.3.2. Utilities

A traceable calibration, performed according to national standards, must be performed for the radiation devices and dose measurement systems. This calibration must be performed as specified in a written plan in order to verify that the equipment is kept within the required range of accuracy.

7.3.2.1. Required calibration items for gamma-radiation equipment

- a) Cycle time or conveyor speed
- b) Weighing device
- c) Dose measurement system
- d) Other

7.3.2.2. Required calibration items for electron-beam and X-ray radiation equipment

- a) Electron beam characteristics
- b) Conveyor speed
- c) Weighing device
- d) Dose measurement system
- e) Other

References

- 1) Validation Standards, PAB Notification No.158, Ministry of Health and Welfare 1995
- 2) Sterilization Validation Standards, PMSB/IGD Notification No.1, Ministry of Health and Welfare 1997
- 3) Quality Assurance Standards for Medical Devices, PAB Notification No.1128, Ministry of Health and Welfare 1994
- 4) ISO 9000 series, International Standards for Quality Assurance
- 5) ISO 11134 Industrial moist heat sterilization
- 6) ISO 11135 Ethylene oxide sterilization
- 7) ISO 11137 Radiation sterilization
- 8) ISO 11138 Biological indicators
- 9) ISO 11140 Chemical indicators
- 10) ISO 11737-1 Microbiological Methods Part 1: Estima-

- tion of population of microorganisms on products
- 11) USP <1222> Terminally Sterilized Pharmaceutical Products - Parametric Release

Terminal Sterilization and Sterilization Indicators

Sterilization is a process whereby the killing or removal of all forms of viable microorganisms in substances is accomplished. It is achieved by terminal sterilization or a filtration method. For substances to which terminal sterilization can be applied, an appropriate sterilization method should be selected in accordance with the properties of the product, including the packaging, after full consideration of the advantages and disadvantages of each sterilization method, from among the heat method, irradiation method and gas method. After installation of the sterilizer (including design and development of the sterilization process), validation is required to confirm that the sterilization process is properly performing its designed function, under conditions of loading and unloading of the product, on the basis of sufficient scientific evidence. After the process has been validated and the sterilization of the product commenced, the process must be controlled correctly, and qualification tests of the equipment and procedures must be performed regularly.

The bioburden per product, prior to terminal sterilization, must be evaluated periodically or on the basis of batches. Refer to the ISO standard (ISO 11737-1) relevant to bioburden estimation. For a substance to which terminal sterilization can be applied, generally use sterilization conditions such that a sterility assurance level of less than 10^{-6} can be obtained. The propriety of the sterilization should be judged by employing an appropriate sterilization process control, with the use of a suitable sterilization indicator, and if necessary, based on the result of the sterility test. The filtration procedure is used for the sterilization of a liquid product, to which terminal sterilization can not be applied. Concerning the disinfection and/or sterilization necessary for processing equipment and areas of pharmaceutical products, and performing microbiological tests specified in the monographs, see Disinfection and Sterilization Methods.

1. Definitions

The definitions of the terms used in this text are as follows.

(i) Terminal sterilization: A process whereby a product is sterilized in its final container or packaging, and which permits the measurement and evaluation of quantifiable microbial lethality.

(ii) Product: A generic term used to describe raw materials, intermediate products, and finished products, to be sterilized.

(iii) Bioburden: Numbers and types of viable microorganisms in a product to be sterilized.

(iv) Sterility assurance level (SAL): Probability of a viable microorganism being present in a product unit after exposure to the proper sterilization process, expressed as 10^{-n} .

(v) Integrity test: A non-destructive test which is used to predict the functional performance of a filter instead of the microorganism challenge test.

(vi) D value: The value which shows the exposure time

(decimal reduction time) or absorbed dose (decimal reduction dose) required to cause a 1-logarithm or 90% reduction in the population of test microorganisms under stated exposure conditions.

(vii) Sterilization indicator: Indicators used to monitor the sterilization process, or as an index of sterility, including biological indicators (BI), chemical indicators (CI), dosimeters and the like.

2. Sterilization

2.1. Heat Method

In the heat method, microorganisms are killed by heating.

2.1.1. Moist heat method

Microorganisms are killed in saturated steam under pressure. In this method, factors which may affect the sterilization include temperature, steam pressure and exposure time. Therefore, in routine sterilization process control, it is required to monitor continuously the temperature, steam pressure and exposure time, and they should be included in the specifications of the sterilizer.

2.1.2. Dry-heat method

Microorganisms are killed in dry heated air. This method is usually conducted in a batch-type dry heat sterilizer or a tunnel-type dry heat sterilizer. In this method, factors which may affect the sterilization include temperature and exposure time. Therefore, in routine sterilization process control, it is required to monitor continuously the temperature and exposure time, and they should be included in the specifications of the sterilizer.

2.2. Irradiation method

Microorganisms are directly killed by ionizing radiation, or by the heat generated by microwave radiation.

2.2.1. Radiation method

Ionizing radiations which may be used are gamma (γ) rays emitted from a radioisotope such as cobalt 60, an electron beam and bremsstrahlung (X rays) generated from an electron accelerator. Although any procedure can be applied to thermally unstable products with no radioactivity residue, it is necessary to consider the possibility of material degradation. Although a 25 kGy dose is traditionally used as a sterilization dose, there are some ways to calculate the dose as follows: the bioburden of the substance to be sterilized is measured and the sterilization dose is calculated based on the mean bioburden and the standard resistance distribution (Method 1 in ISO 11137), the dose is calculated from the fraction positive information from a sterility test in which representative product samples are exposed to a substerilizing dose (Method 2 in ISO 11137), or the dose is calculated based on the bioburden and D value of the most resistant microorganisms (Log method) (see 5.3.). In the case of the radiation sterilization procedure, factors which may affect the sterilization include dose (absorbed dose) and exposure time. Therefore, in γ ray sterilization process control, it is required to determine the dose (the absorbed dose) at appropriate intervals and to monitor continuously the exposure time in terms of the operating parameters (the conveyer speed, the cycle time). The dose control mechanism should be included in the specifications of the sterilizer. In the case of electron beam or bremsstrahlung irradiation, it is required to monitor the acceleration voltage, the beam current and beam scanning width besides the above-mentioned items.

2.2.2. Microwave method

Microorganisms are killed by the heat generated by micro-

wave radiation, usually at the frequency of 2450 ± 50 MHz. This method is applied to liquids or water-rich products in sealed containers. Since a glass or plastic container may be destroyed or deformed due to the rise of the inner pressure, the containers must be certified to be able to withstand the heat and the inner pressure generated during microwave sterilization. Leakage of electromagnetic radiation must be at a sufficiently low level to cause no harm to humans and no interference with radio communications and the like. In this method, factors which may affect the sterilization include temperature, processing time and microwave output power. Therefore, in routine sterilization process control, it is required to monitor continuously the temperature, time and the microwave output power, and they should be included in the specifications of the sterilizer.

2.3. Gas method

Ethylene oxide (EO) is widely used as a sterilization gas. Since EO gas has an explosive nature, a 10 – 30% mixture with carbon dioxide is commonly used. Also, as EO gas is a strong alkylating agent, it can not be applied to the products which are likely to react with or absorb it. Furthermore, because EO gas is toxic, the residual concentration of EO gas and other secondarily generated toxic gases in products sterilized with EO gas must be reduced to less than the safe levels thereof by means of aeration and the like before the product is shipped. In this method, factors which may affect the sterilization include temperature, gas concentration (pressure), humidity and exposure time. Therefore, in routine sterilization process control, it is required to monitor continuously the temperature, gas concentration (pressure), humidity and exposure time, and they should be included in the specifications of the sterilizer.

3. Filtration method

Microorganisms are removed by using a sterilizing filter made of an appropriate material. However, this method is not intended for microorganisms smaller than bacteria. Generally, a sterilizing filter challenged with more than 10^7 microorganisms of a strain of *Brevundimonas diminuta* (ATCC 19146, NBRC 14213, JCM 2428), cultured under the appropriate conditions, per square centimeter of effective filter area should provide a sterile effluent. In this method, factors which may affect the sterilization include pressure, flow rate, filter unit characteristics and the like. In routine filtration process control, it is required to perform integrity tests of the sterilizing filter after each filtration process (also prior to the filtration process, if necessary).

4. Sterilization Indicators

4.1. Biological indicator (BI)

A BI is prepared from specific microorganisms resistant to the specified sterilization process and is used to develop and/or validate a sterilization process. The dry type BI is classified into two kinds. In one, bacterial spores are added to a carrier such as filter paper, glass or plastic and then the carriers are dried and packaged. In the other, bacterial spores are added to representative units of the product to be sterilized or to simulated products. Packaging materials of the BI should show good heat penetration in dry heat sterilization and good gas or steam penetration in ethylene oxide and moist heat sterilizations. It should be confirmed that any carrier does not affect the D value of the spores. In the case of a liquid product, the spores may be suspended in the same solution as the product or in a solution showing an equiva-

lent effect in the sterilization of biological indicator. However, when the spores are suspended in liquid, it is necessary to ensure that the resistance characteristics of the spores are not affected due to germination.

Typical examples of biological indicator

Sterilization	Representative microorganisms*	Strain name
Moist heat method	<i>Geobacillus stearothermophilus</i>	ATCC 7953, NBRC 13737, JCM 9488
		ATCC 12980, NBRC 12550, JCM 2501
Dry heat method	<i>Bacillus atrophaeus</i>	ATCC 9372, NBRC 13721
Gas method	<i>Bacillus atrophaeus</i>	ATCC 9372, NBRC 13721

* In addition to these microorganisms, other microorganisms with the greatest resistance to the sterilization procedure concerned, found in the bioburden, can be used as the biological indicator.

4.1.1. D value of BI

Methods for determination of the D value include the survival curve method and the fraction negative method (Stumbo, Murphy & Cochran procedure, Limited Spearman-Kärber procedure and the like). In using marketed BIs, it is usually unnecessary to determine the D value before use if the D value indicated on the label has been determined by a standardized biological indicator evaluation resistometer (BIER) under strictly prescribed conditions in accordance with ISO 11138-1. It is acceptable that the D value indicated on the label shows a scattering of not more than ± 30 seconds.

4.1.2. Setting up procedure of BI

4.1.2.1. In the case of dry materials

A Dry type BI is placed at predetermined cold spots in the product to be sterilized or a suitable product showing an equivalent effect in the sterilization. The BIs are usually primary packaged in the same way as the product, including a secondary packaging, if applicable.

4.1.2.2. In the case of wet materials

Spores are suspended as the BI in the same solution as the product or in an appropriate similar solution, and should be placed at cold spots in the sterilizer.

4.1.3. Culture conditions of BI

Soybean casein digest medium is generally used. General culture conditions are at $55 - 60^\circ\text{C}$ for 7 days in the case of *G. stearothermophilus* and at $30 - 35^\circ\text{C}$ for 7 days in the case of *B. atrophaeus*.

4.2. Chemical indicator (CI)

CI is an indicator which shows a color change of a substance applied to a paper slip, etc. as a result of physical and/or chemical change due to exposure to heat, gas or radiation. The CI can be classified into three types. The first is employed to identify whether or not sterilization has already been implemented, the second is employed to control the sterilization process (for example, its color changes after sterilization for a sufficient time), and the third is the Bowie

& Dick type used to evaluate the effectiveness of air removal during the pre-vacuum phase of the pre-vacuum sterilization cycle.

4.3. Dosimeter

In the radiation (γ -ray) method, the sterilization effect depends on the absorbed radiation dose, so the sterilization process control is mainly performed by measuring the dose. A dosimeter is installed at a position corresponding to the minimum dose region of an exposed container or a position where the dose is in a known relation to that in the above region. Measurement should be done for each radiation batch. If there are many containers in the same batch, dosimeters should be employed so that more than one dosimeter is always installed at the effective radiation section of the irradiation chamber. It should be noted that dosimeters may be affected by environmental conditions (temperature, humidity, ultraviolet light, time until reading, etc.) before and during irradiation. Practical dosimeters for γ -ray and bremsstrahlung sterilization include the dyed polymethylmethacrylate dosimeter, clear polymethylmethacrylate dosimeter, ceric-cerous sulfate dosimeter, alanine-EPR dosimeter and the like. A dosimeter for gamma radiation can not generally be used for sterilization process control with an electron beam of less than 3 MeV energy. Dosimeters for electron beam sterilization include the cellulose acetate dosimeter, radiochromic film dosimeter and the like. A practical dosimeter must be calibrated against an appropriate national or international standard dosimetry system.

5. Determination of sterilization conditions using microorganism as an indicator

Taking account of the characteristics upon the sterilization concerned, bioburden, etc. of a product to be sterilized, chose a suitable method from the followings and determine the conditions.

5.1. Half-cycle method

In this method, a sterilization time of twice as long as that required to inactivate all of 10^6 counts of BI placed in the product is used, regardless of bioburden count in the product being sterilized or the resistance of the objective microorganisms to the sterilization.

5.2. Overkill method

In this method, a sterilization condition giving a sterility assurance level of not more than 10^{-6} counts is used, regardless of bioburden count in the product being sterilized or the resistance of the objective microorganisms to the sterilization. Generally, a sterilization condition providing 12 logarithmic reduction (12D) of a known count of BI of more than 1.0 D value is used.

5.3. Combination of BI and bioburden

Generally, a count of mean bioburden added three times of its standard deviation obtained by an extensive bioburden estimation is considered as the maximum bioburden count, and the sterilization time (or radiation dose) is calculated with the bioburden count based on an objective sterility assurance level. When this procedure is used, it is required to determine the resistance of the bioburden to the sterilization as well as the bioburden count in the product being sterilized. If a more resistant microorganism than the BI spore is found in the bioburden estimation, it should be used as the BI.

$$\text{Sterilization time (or radiation dose)} = D \times \log \frac{N_0}{N}$$

D : D value of the BI

N : Sterility assurance level

N_0 : Maximum bioburden count in the product

5.4. Absolute bioburden method

The sterilization conditions are determined by employing the D value of the most resistant microorganism found in the product or environment by the resistant estimation and being based on the bioburden count in the product. Generally, a count of mean bioburden added three times of its standard deviation obtained by an extensive bioburden estimation is employed as the bioburden count. When this procedure is used, it is required to make frequent counting and resistance determination of microorganisms in daily bioburden estimation.

6. References

- (i) ISO 11134 Industrial moist heat sterilization
- (ii) ISO 11135 Ethylene oxide sterilization
- (iii) ISO 11137 Radiation sterilization
- (iv) ISO 11138 Biological indicators
- (v) ISO 11140 Chemical indicators
- (vi) ISO 11737 Microbiological methods
Part 1: Estimation of population of microorganisms on products

G5 Crude Drugs

Aristolochic Acid

Aristolochic acid, which occurs in plants of *Aristolochiaceae*, is suspected to cause renal damage. It is also reported to be oncogenic (see References).

Aristolochic acid toxicity will not be a problem if crude drugs of the origin and parts designated in the JP are used, but there may be differences in crude drug nomenclature between different countries, and it is known that crude drug preparations not meeting the specifications of the JP are circulating in some countries. Consequently, when crude drugs or their preparations are used, it is important that the materials should not include any plant containing aristolochic acid.

Since Supplement I to JP14, the test for aristolochic acid I was added to the Purity under Asiasarum Root, which consists of the rhizome and root. Because the aerial part of the plant may contain aristolochic acid and may have been improperly contaminated in Asiasarum Root.

It is considered that Akebia Stem, Sinomenium Stem and Saussurea Root do not contain aristolochic acid, unless plants of origin other than that designated in the JP are used. However, contamination of aristolochic acid might occur, as mentioned above. In this case, the test described in the Purity under Asiasarum Root is useful for checking the presence of aristolochic acid.

References:

Drug & Medical Device Safety Information (No.161) (July, 2000).

New England Journal of Medicine (June 8, 2000).

Mutation Research 515, 63 - 72 (2002).

Purity Tests on Crude Drugs Using Genetic Information

The first step in the quality assurance of natural products is the use of raw materials from the right part of the right origin (the right source). Therefore, it is clearly stated in Article 4 of the General Rules For Crude Drugs that the source of a crude drug is the approval or rejection criteria. There are various methods for differentiating the sources of crude drugs, such as morphological methods, organoleptic tests, and chemical methods, and appropriate methods for each are described in the individual monographs. Morphological methods, organoleptic tests, and chemical methods are discrimination methods for species that are based on the phenotypic characteristics of the crude drugs. On the other hand, together with recent progress in molecular biology techniques and the accumulation of genetic information on plants, differentiating methods of crude drugs based on genotypes have been established. Unlike morphological and other methods that are based on phenotypic characteristics, the genotypic methods are not affected by environmental factors. Also, the methods have several advantages, such as specialized expertise and skill for classification are not needed, and objective results are easily obtained.

The evolution of living organisms is accomplished by genetic mutation, and differences among the nucleotide sequences of genes of closely related species reflect the strain relationships between the species. Based on this theory, in recent years methods that classify species phylogenetically using the nucleotide sequence of rDNA that codes for ribosomal RNA (rRNA) on the nuclear genome have been adopted. In the same way, the sequence of this rDNA is also most often used in the classification of higher plants based on the genotype. In particular, it is very easy to classify closely related species using the intergenic transcriber space (ITS) region of the rDNA region, since by comparison with the coded gene region nucleotide substitution is more often undertaken. Furthermore, since the genes on the nuclear genome originate from the parents' genome, there is an advantage that interspecies hybrids can be detected. Higher plants also have mitochondrial genes and chloroplastic genes. Although the genes on these genomes are also often used for classification, interspecies hybrids cannot be confirmed because the genes are normally uniparental inheritance.

The two methods presented here have been developed based on the reported identification methods of *Atractylodes Lancea* Rhizome and *Atractylodes Rhizome*^{1,2)} utilizing the gene sequence of the ITS of rDNA. Inter-laboratory validation study for purity test of *Atractylodes Rhizome* targeted for *Atractylodes Lancea* Rhizome have been completed. The plant sources for *Atractylodes Lancea* Rhizome stipulated in the individual monographs are *Atractylodes lancea* De Candolle or *A. chinensis* Koidzumi (*Compositae*), while those for *Atractylodes Rhizome* are *A. japonica* Koidzumi ex Kitamura or *A. ovata* De Candolle (*Compositae*). The approval or rejection of the source of *Atractylodes Lancea* Rhizome is, in principle, determined by the description of the crude drug, including microscopy, while that of *Atractylodes Rhizome* is determined by the description of the crude drug, including microscopy, together with color reac-

tion, which is an identification test. In the above scientific paper, it was shown that these 4 plant species can be clearly classified by comparing the nucleotide sequences of the ITS mentioned above, and that the species can be easily classified without performing sequence analysis by performing PCR using a species specific primer set or by using a restriction enzyme which recognizes species specific sequence.

In validation studies, the simplicity of the test is given maximum consideration. We examined methods that observe PCR amplification bands using species specific primer sets (Mutant Allele Specific Amplification: Method 1) and that observe DNA fragments produced by restriction enzyme treatment of the PCR products, which are prepared using a primer set common to each plant source (PCR-Restriction Fragment Length Polymorphism: Method 2), and do not involve nucleotide sequence analyses. In these methods based on PCR, an extremely small amount of template DNA is amplified to billions to hundred-billions times. Therefore, when using them as identification tests for powdered crude drugs, the target DNA fragment can be observed even if the vast majority of the crude drug for analysis is not appropriate plant species and there is only a minute amount of powder from a crude drug derived from a suitable plant. (Consequently, in identification tests, either a cut or a whole crude drug must be used, as long as one is careful to avoid contamination by powder originating from other crude drugs.) On the other hand, when used as a purity test, the form of the crude drug is irrelevant as long as the gene amplification is performed properly and the target gene is not polymorphic, so if DNA fragments of an inappropriate plant are confirmed in the purity test, regardless of the form of the crude drug, it becomes clear there is contamination by an inappropriate crude drug.

The methods shown here are reference information and at the present stage results obtained using the methods do not affect the approval or rejection of the crude drug in each monograph. Furthermore, by performing the sequence analysis outlined in the previous paper, it goes without saying that more accurate decision concerning the source species can be made.

1. DNA Amplification Equipment

DNA amplification equipment is used to amplify the DNA which is extracted from a crude drug and then purified. Since there are slight differences in the methods of temperature control, and so on depending on the equipment used, there may be differences in the intensity, etc. of the PCR amplification bands even if PCR is carried out under the stipulated conditions. Therefore, when judging results based solely on the presence or absence of PCR amplification bands as in 3. Methods 1, confirm that only proper amplification bands are obtained when performing PCR using DNA obtained from samples confirmed beforehand to be the source species. If proper amplification bands are not obtained, the PCR temperature conditions should be slightly adjusted. This equipment can be used for the restriction enzyme treatment in 4. Method 2.

2. General precautions

Crude drugs are different from fresh plants in that they are dried products and a certain amount of time has passed since they were harvested. Therefore, in many cases the DNA has undergone fragmentation. Furthermore, various substances that can block or interfere with the PCR reaction

may be present in the plant. For these reasons, the extraction and purification of template DNA is the process that should receive the greatest amount of attention. In the case of *Atractylodes* crude drugs, the periderm should be removed using a clean scalpel or other clean instrument before pulverizing the sample because very often there are inhibitory substances present in the periderm.

3. Method 1 (Mutant Allele Specific Amplification Method)

Generally, this method is referred to as Mutant Allele Specific Amplification (MASA) or Amplification Refractory Mutation System (ARMS), and it provides nucleotide sequence information of sample-derived template DNA, based upon the presence or absence of DNA amplification in PCR using a species specific primer set.

3.1. Procedure

The following is an example procedure.

3.1.1. Preparation of template DNA

There are various methods with which to extract and purify DNA from the samples. It is recommended that commercially available DNA extraction kits be used when considering their advantages of not using any noxious reagents and not requiring any complicated purification procedures. In this case, attention should be paid to the final amount (concentration) of DNA obtained, and the initial amount of initial sample and the volume of liquid to elute the DNA need to be controlled. When extraction and purification are performed using silica gel membrane type kits stipulated in notifications³⁾ related to inspection methods of the foods produced by recombinant DNA techniques, it is appropriate to use 200 mg of sample, 1 mL of AP1 buffer solution, 2 μ L of RNase A, and 325 μ L of AP2 buffer solution. Also, the most important things are that the supernatant loaded on the first column is clear and that there is no need to load 1 mL unreasonably. Furthermore, 50 μ L is an appropriate volume used in the final elution of the DNA, and normally the initial eluate is used as the DNA sample stock solution.

3.1.2. Confirmation of purity of DNA in DNA sample stock solution and assay of DNA

The purity of the DNA in the stock solution can be confirmed by the $OD_{260\text{ nm}}/OD_{280\text{ nm}}$ ratio using a spectrophotometer. A ratio of 1.5 indicates that the DNA has been adequately purified. The amount of DNA is calculated using $1\text{ }OD_{260\text{ nm}} = 50\text{ }\mu\text{g/mL}$. The measurement mentioned above is performed using appropriately diluted DNA sample stock solution. Based on the results obtained, dilute with water to the concentration needed for the subsequent PCR reactions, dispense the solution into micro tubes as the sample DNA solution, and if necessary store frozen at not over -20°C . The dispensed DNA sample is used immediately after thawing and any remaining solution should be discarded and not refrozen. If the concentration of the DNA sample stock solution does not reach the concentration stipulated in PCR, it is used as a DNA sample solution.

3.1.3. PCR

When a commercially available PCR enzyme mentioned in the above notification⁴⁾ is used, it is appropriate that 25 μ L of reaction mixture consisting of 2.5 μ L of the PCR buffer solution containing magnesium, dNTP (0.2 mmol/L), 5' and 3' primer (0.4 μ mol/L), Taq DNA polymerase (1.25 units), and 5 μ L of 10 ng/ μ L sample DNA solution (50 ng of DNA) is prepared on ice. Among them, the PCR buffer solution

and dNTP are provided as adjuncts to the enzyme. When conducting purity tests on *Atractylodes Lancea* Rhizome in *Atractylodes* Rhizome, the primer sets used are C and D (C is positive with *A. lancea*, D is positive with *A. chinensis*) as described in the paper mentioned above (*J. Nat. Med.* 60, 149 – 156, 2006), however, when a combination of primer A and B is used, it is possible to confirm the source species of each of the respective specimens. In order to confirm that the DNA has been extracted correctly, the reaction solution containing the positive control primer (Pf and Pr) as shown below should be prepared. In addition, the negative control solutions which are not containing DNA sample or either of the primer sets should be prepared and simultaneously conduct PCR.

Pf: 5'-CAT TGT CGA AGC CTG CAC AGC A-3'

Pr: 5'-CGA TGC GTG AGC CGA GAT ATC C-3'

The PCR reaction is performed under the following conditions: starting the reaction at 95°C for 10 minutes, 30 cycles of 0.5 minutes at 95°C and 0.75 minutes at 68°C (69°C only when using the primer set C), terminate reaction at 72°C for 7 minutes, and store at 4°C . The resulting reaction mixture is used for the following process as PCR amplification reaction solution.

3.1.4. Agarose gel electrophoresis and detection of PCR products

After completion of the PCR reaction, mix 5 μ L of the PCR amplification reaction solution with an appropriate volume of gel loading buffer solution, add the mixture to the wells of 2 w/v% agarose gel, and then perform electrophoresis using 1-fold TAE buffer solution (refer to General Information, Rapid Identification of Microorganisms Based on Molecular Biological Method). Run in parallel an appropriate DNA molecular mass standard. Electrophoresis is terminated when the bromophenol blue dye in the gel loading buffer has advanced to a point corresponding to 1/2 to 2/3 the length of the gel.

Stain the gel after electrophoresis when not using gel stained in advance with ethidium bromide. Place the gel that has undergone electrophoresis and staining in a gel image analyzer, irradiate with ultraviolet light (312 nm), and detected its electrophoresis pattern. Compare this to the DNA molecular mass standard and determine the absence or presence of the target amplification band.

3.2. Judgement

Confirm at first that a 305 bp band is found with the reaction solution to which the positive control primer set has been added, and confirm there are no bands in a solution with no primer sets and a solution with no sample DNA solution. Next, if a 226 bp band is confirmed when the primer set C is added or if a 200 bp band is confirmed when the primer set D is added, the sample is judged to be *Atractylodes Lancea* Rhizome (in the case of cut crude drug, contamination of *Atractylodes Lancea* Rhizome is observed) and it is rejected. The sample is judged not to be *Atractylodes Lancea* Rhizome (in the case of cut crude drug, there is no contamination of *Atractylodes Lancea* Rhizome) and the purity test is acceptable if a 305 bp band is confirmed with the positive control primer set, bands are not observed in reaction solution without primer and reaction solution without DNA sample solution, and a 226 bp band is not observed with the primer set C and a 200 bp band is not observed with the primer set D. If a band is not observed with

the positive control primer, it is to be concluded that the DNA extraction failed and the procedure should be started over again from the DNA extraction step. If bands are confirmed in reaction solutions without primer sets or without DNA sample solution, it should be assumed that there was an error in the PCR procedure and therefore the procedure should be repeated again from the step 3.1.3. PCR.

4. Method 2 (PCR-Restriction Fragment Length Polymorphism)

Generally, this method is referred to as PCR-Restriction Fragment Length Polymorphism (RFLP), and it provides nucleotide sequence information of sample-derived template DNA, based upon the DNA fragment pattern produced by restriction enzyme treatment of the PCR products, which are amplified by using a primer set common to the DNA sequence of the objective plant.

The test is performed with 25 samples randomly taken from a lot, and each sample is designated with a number from 1 to 25. Differentiation of the sources is performed by individual PCR-RFLP measurement of the samples, and decision of the acceptability of the purity is dependent on how many nonconforming samples are present in the first 20 samples, taken in numerical order, for which judgement is possible as described below.

4.1. Procedure

The following is an example procedure.

4.1.1. Preparation of template DNA

There are various methods with which to extract and purify DNA from the samples. It is recommended that commercially available DNA extraction kits be used, when considering their advantages of not using noxious reagents and not requiring complicated purification procedures. Recently, PCR reagents that inhibit the effect of PCR enzyme-inhibiting substances present in samples have become commercially available, and by using these reagents, it is possible to prepare the template DNA from the sample simply by incubating the sample with the DNA extraction reagent. Here, a recommended DNA preparing procedure using such PCR reagents is described for the convenience of experimenters.

Cut 20 mg of the sample into small pieces with a clean knife, add 400 μL of the DNA extraction reagent, and incubate at 55°C overnight (16–18 hours). Then heat at 95°C for 5 minutes to inactivate the enzyme in the reagent. Centrifuge to precipitate the sample, and use 50 μL of the supernatant liquid as the template DNA solution. The DNA solution prepared in this method can not be used for concentration measurement based on $\text{OD}_{260\text{ nm}}$, because it contains many foreign substances affecting OD_{260} value from the sample.

The composition of the DNA extraction reagent is as follows:

2-Amino-2-hydroxymethyl-1,3-propanediol-hydrochloric acid (pH 8.0)	20 mmol/L
Ethylenediamine tetraacetate	5 mmol/L
Sodium chloride	400 mmol/L
Sodium dodecyl sulfate	0.3%
Proteinase K	200 $\mu\text{g}/\text{mL}$

4.1.2. PCR

In the method using the PCR enzyme and PCR reagent as described²⁾, the reaction mixture is prepared on an ice bath in a total volume of 20 μL of a solution containing 10.0 μL of 2-fold concentrated PCR reagent, 5'- and 3'-primers (0.5 $\mu\text{mol}/\text{L}$), Taq DNA polymerase (0.5 units) and 0.5 μL of

template DNA solution.

The PCR reaction is performed under the following conditions: 95°C for 10 minutes, 40 cycles of 95°C for 0.5 minute, 65°C for 0.25 minute, and 72°C for 0.25 minute and 72°C for 7 minutes. Store the solution at 4°C, and use this solution as the PCR amplified solution. A negative control (containing water instead of the template DNA solution) must be included in the procedure.

The sequence of each primer is as follows:

5'-primer: 5'-GGC ACA ACA CGT GCC AAG GAA AA-3'

3'-primer: 5'-CGA TGC GTG AGC CGA GAT ATC C-3'

4.1.3. Restriction enzyme treatment

The treatment is performed on individual reaction solutions using two enzymes, *Fau* I and *Msp* I. In the case of *Fau* I, to an appropriate amount of the reaction solution, composed of a reaction buffer containing 1.0 unit of enzyme, add 3.0 μL of PCR products while cooling in an ice bath to make 15.0 μL . In the case of *Msp* I, to an appropriate amount of the reaction solution, composed of a reaction buffer containing 20.0 units of enzyme, add 3.0 μL of PCR products while cooling in an ice bath to make 15.0 μL . Incubate these solutions at the temperature recommended by the manufacturer for 2 hours, and then inactivate the enzyme by heating at 72°C for 10 minutes. The negative control of the PCR reaction is also treated in the same manner.

4.1.4. Agarose gel electrophoresis and detection of DNA fragments

After the restriction enzyme treatment, mix the total amount of the reaction solution and an appropriate amount of the gel loading buffer solution, place it in a 4 w/v% agarose gel well, and carry out electrophoresis with 1-fold concentrated TAE buffer solution (see "Rapid Identification of Microorganisms Based on Molecular Biological Methods" under General Information). Carry out the electrophoresis together with appropriate DNA molecular mass standard. Stop the electrophoresis when the bromophenol blue included in the loading buffer solution has moved about 2 cm from the well. The 4 w/v% agarose gel is sticky, difficult to prepare and hard to handle, so that it is better to use a commercially available precast gel.

After the electrophoresis, stain the gel, if it is not already stained, with ethidium bromide, and observe the gel on an illuminating device under ultraviolet light (312 nm) to confirm the electrophoretic pattern.

4.2. Judgement

4.2.1. Judgment of each sample

Confirm that no band is obtained with the negative control of the PCR, other than the primer dimer (about 40 bp) band. A sample treated with *Fau* I, showing bands of about 80 bp and 60 bp, or that treated with *Msp* I, showing bands of about 90 bp and 50 bp, is judged as *Atractylodes Lancea* Rhizome. A sample not showing any band other than a band at about 140 bp and the primer dimer band is judged as *Atractylodes* Rhizome. If a sample does not show any band other than the primer dimer band, it is considered that PCR products were not obtained, and judgement is impossible for the sample.

4.2.2. Judgment of the purity

Judgment of the purity is based on the result of the judgement of each sample. If there is no sample that is judged as *Atractylodes Lancea* Rhizome among 20 samples taken in

order of the numbering, excluding any sample for which judgement is impossible, the lot is acceptable for purity. When there is one sample that is judged as *Atractylodes Lancea* Rhizome among the 20 samples, perform the same test with 25 newly taken samples from the lot, and if there is no sample that is judged as *Atractylodes Lancea* Rhizome, the lot is acceptable for purity. When there is a sample that is judged as *Atractylodes Lancea* Rhizome in the second test, or there is more than one sample that is judged as *Atractylodes Lancea* Rhizome in the first test, the lot is not acceptable for purity.

5. Reference

- 1) Y. Guo, *et al.*, *J. Nat. Med.* 60, 149 – 156 (2006).
- 2) K. Kondo, *et al.*, *J. Jpn. Bot.* 84, 356 – 359 (2009).
- 3) Notification No. 110, Director of Food Health Department, March 2001; Partial Amendment: Notification No. 0629002, 2.2.1.2, Director of Food Safety Department, June 2006.
- 4) Notification No. 0629002, 2.1.3.1.1, Director of Food Safety Department, June 2006.

On the Scientific Names of Crude Drugs Listed in the JP

The notation system of the scientific names for the original plants and animals of crude drugs listed in JP is not necessary the same as the taxonomic system used in the literature. The reason for this is that the JP is not an academic text, but an ordinance. The relationship between the scientific names used in the JP and those generally used taxonomically is indicated in the following table, to avoid misunderstanding by JP users owing to differences in the notation system.

Scientific names used in the JP and the corresponding taxonomic names

Crude Drug	Scientific names used in the JP = Scientific names being used taxonomically (Combined notation, Standard form for author or authors)	Family
	Scientific names that are different from those written in JP but identical to them taxonomically or being regarded as identical, and typical sub-classified groups belonging to their species. The names marked with “*” are those being written together in JP.	
Acacia アラビアゴム	<i>Acacia senegal</i> Willdenow = <i>Acacia senegal</i> (L.) Willd.	<i>Leguminosae</i>
	Other species of the same genus	
Achyranthes Root ゴシツ	<i>Achyranthes fauriei</i> Leveille et Vaniot = <i>Achyranthes fauriei</i> H. Lev. & Vaniot	<i>Amaranthaceae</i>
	<i>Achyranthes bidentata</i> Blume	
Agar カンテン	<i>Gelidium elegans</i> Kuetzing	<i>Gelidiaceae</i>
	Other species of the same genus	
	Other red algae	
Akebia Stem モクツウ	<i>Akebia quinata</i> Decaisne = <i>Akebia quinata</i> (Thunb. ex Houtt.) Decne.	<i>Lardizabalaceae</i>
	<i>Akebia trifoliata</i> Koidzumi = <i>Akebia trifoliata</i> (Thunb.) Koidz.	
Alisma Rhizome タクシャ	<i>Alisma orientale</i> Juzepczuk = <i>Alisma orientale</i> (Sam.) Juz.	<i>Alismataceae</i>
	<i>Alisma plantago-aquatica</i> L. var. <i>orientale</i> Sam.	

Aloe アロエ	<i>Aloe ferox</i> Miller = <i>Aloe ferox</i> Mill.	<i>Liliaceae</i>
	Hybrid between <i>Aloe ferox</i> Miller and <i>Aloe africana</i> Miller <i>Aloe africana</i> Miller = <i>Aloe africana</i> Mill.	
	Hybrid between <i>Aloe ferox</i> Miller and <i>Aloe spicata</i> Baker	
Alpinia Officinarum Rhizome リョウキョウ	<i>Alpinia officinarum</i> Hance	<i>Zingiberaceae</i>
Amomum Seed シュクシャ	<i>Amomum xanthioides</i> Wallich = <i>Amomum xanthioides</i> Wall.	<i>Zingiberaceae</i>
	<i>Amomum villosum</i> Lour. var. <i>xanthioides</i> (Wall.) T. L. Wu & Senjen	
Anemarrhena Rhizome チモ	<i>Anemarrhena asphodeloides</i> Bunge	<i>Liliaceae</i>
Angelica Dahurica Root ビャクシ	<i>Angelica dahurica</i> Benth. et Hooker filius ex Franchet et Savatier = <i>Angelica dahurica</i> (Hoffm.) Benth. & Hook. f. ex Franch. & Sav.	<i>Umbelliferae</i>
Apricot Kernel キョウニン	<i>Prunus armeniaca</i> Linné = <i>Prunus armeniaca</i> L.	<i>Rosaceae</i>
	<i>Prunus armeniaca</i> Linné var. <i>ansu</i> Maximowicz = <i>Prunus armeniaca</i> L. var. <i>ansu</i> Maxim.	
	<i>Prunus sibirica</i> Linné = <i>Prunus sibirica</i> L.	
Aralia Rhizome ドクカツ	<i>Aralia cordata</i> Thunberg = <i>Aralia cordata</i> Thunb.	<i>Araliaceae</i>
Areca ビンロウジ	<i>Areca catechu</i> Linné = <i>Areca catechu</i> L.	<i>Palmae</i>
Artemisia Capillaris Flower インチンコウ	<i>Artemisia capillaris</i> Thunberg = <i>Artemisia capillaris</i> Thunb.	<i>Compositae</i>
Asiasarum Root サイシン	<i>Asiasarum sieboldii</i> F. Maekawa = <i>Asiasarum sieboldii</i> (Miq.) F. Maek.	<i>Aristolochiaceae</i>
	<i>Asarum sieboldii</i> Miq.	
	<i>Asarum sieboldii</i> Miq. var. <i>seoulense</i> Nakai	
	<i>Asiasarum heterotropoides</i> F. Maekawa var. <i>mandshuricum</i> F. Maekawa = <i>Asiasarum heterotropoides</i> (F. Schmidt) F. Maek. var. <i>mandshuricum</i> (Maxim.) F. Maek.	
	<i>Asarum heterotropoides</i> F. Schmidt var. <i>mandshuricum</i> (Maxim.) Kitag.	
Asparagus Tuber テンモンドウ	<i>Asparagus cochinchinensis</i> Merrill = <i>Asparagus cochinchinensis</i> (Lour.) Merr.	<i>Liliaceae</i>
Astragalus Root オウギ	<i>Astragalus membranaceus</i> Bunge = <i>Astragalus membranaceus</i> (Fisch.) Bunge	<i>Leguminosae</i>
	<i>Astragalus mongholicus</i> Bunge	
	<i>Astragalus membranaceus</i> (Fisch.) Bunge var. <i>mongholicus</i> (Bunge) Hsiao	

Atractylodes Lancea Rhizome ソウジュツ	<i>Atractylodes lancea</i> De Candolle = <i>Atractylodes lancea</i> (Thunb.) DC.	Compositae
	<i>Atractylodes chinensis</i> Koidzumi = <i>Atractylodes chinensis</i> (DC.) Koidz.	
	Hybrid between above species	
Atractylodes Rhizome ビャクジュツ	<i>Atractylodes japonica</i> Koidzumi ex Kitamura = <i>Atractylodes japonica</i> Koidz. ex Kitam.	Compositae
	<i>Atractylodes macrocephala</i> Koidzumi = <i>Atractylodes macrocephala</i> Koidz.	
	* <i>Atractylodes ovata</i> De Candolle = <i>Atractylodes ovata</i> (Thunb.) DC.	
Bear Bile ユウタン	<i>Ursus arctos</i> Linné = <i>Ursus arctos</i> L.	Ursidae
	Other animals of the related genus	
Bearberry Leaf ウワウルシ	<i>Arctostaphylos uva-ursi</i> Sprengel = <i>Arctostaphylos uva-ursi</i> (L.) Spreng.	Ericaceae
Belladonna Root ベラドンナコン	<i>Atropa belladonna</i> Linné = <i>Atropa belladonna</i> L.	Solanaceae
Benincasa Seed トウガシ	<i>Benincasa cerifera</i> Savi	Cucurbitaceae
	<i>Benincasa hispida</i> (Thunb.) Cogn.	
	<i>Benincasa cerifera</i> Savi forma <i>emarginata</i> K. Kimura et Sugiyama = <i>Benincasa cerifera</i> Savi f. <i>emarginata</i> K. Kimura & Sugiyama	
Benzoin アンソッコウ	<i>Styrax benzoin</i> Dryander = <i>Styrax benzoin</i> Dryand.	Styracaceae
	Other species of the same genus	
Bitter Cardamon ヤクチ	<i>Alpinia oxyphylla</i> Miquel = <i>Alpinia oxyphylla</i> Miq.	Zingiberaceae
Bitter Orange Peel トウヒ	<i>Citrus aurantium</i> Linné = <i>Citrus aurantium</i> L.	Rutaceae
	<i>Citrus aurantium</i> Linné var. <i>daidai</i> Makino = <i>Citrus aurantium</i> L. var. <i>daidai</i> Makino	
	<i>Citrus aurantium</i> L. 'Daidai'	
Brown Rice コウベイ	<i>Oryza sativa</i> Linné = <i>Oryza sativa</i> L.	Gramineae
Bupleurum Root サイコ	<i>Bupleurum falcatum</i> Linné = <i>Bupleurum falcatum</i> L.	Umbelliferae
	<i>Bupleurum chinense</i> DC.	
	<i>Bupleurum scorzonerifolium</i> Willd.	
Burdock Fruit ゴボウシ	<i>Arctium lappa</i> Linné = <i>Arctium lappa</i> L.	Compositae
Calumba コロンボ	<i>Jateorhiza columba</i> Miers	Menispermaceae
Capsicum トウガラシ	<i>Capsicum annuum</i> Linné = <i>Capsicum annuum</i> L.	Solanaceae

Cardamon ショウブク	<i>Elettaria cardamomum</i> Maton	Zingiberaceae
Cassia Seed ケツメイシ	<i>Cassia obtusifolia</i> Linné = <i>Cassia obtusifolia</i> L.	Leguminosae
	<i>Cassia tora</i> Linné = <i>Cassia tora</i> L.	
Catalpa Fruit キササゲ	<i>Catalpa ovata</i> G. Don	Bignoniaceae
	<i>Catalpa bungei</i> C. A. Meyer = <i>Catalpa bungei</i> C. A. Mey.	
Chrysanthemum Flower キクカ	<i>Chrysanthemum morifolium</i> Ramatuelle = <i>Chrysanthemum morifolium</i> Ramat.	Compositae
	<i>Chrysanthemum indicum</i> Linné = <i>Chrysanthemum indicum</i> L.	
Cimicifuga Rhizome ショウマ	<i>Cimicifuga simplex</i> Turczaninow = <i>Cimicifuga simplex</i> (DC.) Turcz.	Ranunculaceae
	<i>Cimicifuga dahurica</i> Maximowicz = <i>Cimicifuga dahurica</i> (Turcz.) Maxim.	
	<i>Cimicifuga heracleifolia</i> Komarov = <i>Cimicifuga heracleifolia</i> Kom.	
	<i>Cimicifuga foetida</i> Linné = <i>Cimicifuga foetida</i> L.	
Cinnamon Bark ケイヒ	<i>Cinnamomum cassia</i> Blume	Lauraceae
Cinnamon Oil ケイヒ油	<i>Cinnamomum cassia</i> Blume	Lauraceae
	<i>Cinnamomum zeylanicum</i> Nees	
Citrus Unshiu Peel チンピ	<i>Citrus unshiu</i> Marcowicz = <i>Citrus unshiu</i> (Swingle) Marcow.	Rutaceae
	<i>Citrus reticulata</i> Blanco 'Unshiu'	
	<i>Citrus reticulata</i> Blanco	
Clematis Root イレイセン	<i>Clematis chinensis</i> Osbeck	Ranunculaceae
	<i>Clematis mandshurica</i> Ruprecht = <i>Clematis mandshurica</i> Rupr.	
	<i>Clematis hexapetala</i> Pallas = <i>Clematis hexapetala</i> Pall.	
Clove チョウジ Clove oil チョウジ油	<i>Syzygium aromaticum</i> Merrill et Perry = <i>Syzygium aromaticum</i> (L.) Merr. & M. L. Perry	Myrtaceae
	* <i>Eugenia caryophyllata</i> Thunberg = <i>Eugenia caryophyllata</i> Thunb. <i>Eugenia caryophyllus</i> (Spreng.) Bullock & S. G. Harrison	
Cnidium Monnieri Fruit ジャシヨウシ	<i>Cnidium monnieri</i> Cusson = <i>Cnidium monnieri</i> (L.) Cusson	Umbelliferae
Cnidium Rhizome センキュウ	<i>Cnidium officinale</i> Makino	Umbelliferae
Coix Seed ヨクイニン	<i>Coix lacryma-jobi</i> Linné var. <i>mayuen</i> Stapf = <i>Coix lacryma-jobi</i> L. var. <i>mayuen</i> (Rom. Caill.) Stapf	Gramineae

Condurango コンズランゴ	<i>Marsdenia cundurango</i> Reichenbach filius = <i>Marsdenia cundurango</i> Rchb. f.	<i>Asclepiadaceae</i>
Coptis Rhizome オウレン	<i>Coptis japonica</i> Makino = <i>Coptis japonica</i> (Thunb.) Makino	<i>Ranunculaceae</i>
	<i>Coptis japonica</i> (Thunb.) Makino var. <i>dissecta</i> (Yatabe) Nakai <i>Coptis japonica</i> (Thunb.) Makino var. <i>japonica</i> <i>Coptis japonica</i> (Thunb.) Makino var. <i>major</i> (Miq.) Satake	
	<i>Coptis chinensis</i> Franchet = <i>Coptis chinensis</i> Franch.	
	<i>Coptis deltoidea</i> C. Y. Cheng et Hsiao	
	<i>Coptis teeta</i> Wallich = <i>Coptis teeta</i> Wall.	
Cornus Fruit サンシュユ	<i>Cornus officinalis</i> Siebold et Zuccarini = <i>Cornus officinalis</i> Siebold & Zucc.	<i>Cornaceae</i>
Corydalis Tuber エンゴサク	<i>Corydalis turtschaninovii</i> Besser forma <i>yanhusuo</i> Y. H. Chou et C. C. Hsu = <i>Corydalis turtschaninovii</i> Besser f. <i>yanhusuo</i> (W. T. Wang) Y. H. Chou & C. C. Hsu	<i>Papaveraceae</i>
	<i>Corydalis yanhusuo</i> W. T. Wang	
Crataegus Fruit サンザシ	<i>Crataegus cuneata</i> Siebold et Zuccarini = <i>Crataegus cuneata</i> Siebold & Zucc.	<i>Rosaceae</i>
	<i>Crataegus pinnatifida</i> Bunge var. <i>major</i> N. E. Brown = <i>Crataegus pinnatifida</i> Bunge var. <i>major</i> N. E. Br.	
Cyperus Rhizome コウブシ	<i>Cyperus rotundus</i> Linné = <i>Cyperus rotundus</i> L.	<i>Cyperaceae</i>
Digenea マクリ	<i>Digenea simplex</i> C. Agardh = <i>Digenea simplex</i> (Wulfen) C. Agardh	<i>Rhodomelaceae</i>
Dioscorea Rhizome サンヤク	<i>Dioscorea japonica</i> Thunberg = <i>Dioscorea japonica</i> Thunb.	<i>Dioscoreaceae</i>
	<i>Dioscorea batatas</i> Decaisne = <i>Dioscorea batatas</i> Decne.	
	<i>Dioscorea opposita</i> Thunb.	
Dolichos Seed ヘンズ	<i>Dolichos lablab</i> Linné = <i>Dolichos lablab</i> L.	<i>Leguminosae</i>
Eleutherococcus Senticosus Rhizome シゴカ	<i>Eleutherococcus senticosus</i> Maximowicz = <i>Eleutherococcus senticosus</i> (Rupr. & Maxim.) Maxim.	<i>Araliaceae</i>
	* <i>Acanthopanax senticosus</i> Harms = <i>Acanthopanax senticosus</i> (Rupr. & Maxim.) Harms	
Ephedra Herb マオウ	<i>Ephedra sinica</i> Stapf	<i>Ephedraceae</i>
	<i>Ephedra intermedia</i> Schrenk et C. A. Meyer = <i>Ephedra intermedia</i> Schrenk & C. A. Mey.	
	<i>Ephedra equisetina</i> Bunge	

Epimedium Herb インヨウカク	<i>Epimedium pubescens</i> Maximowicz = <i>Epimedium pubescens</i> Maxim.	Berberidaceae
	<i>Epimedium brevicornu</i> Maximowicz = <i>Epimedium brevicornu</i> Maxim.	
	<i>Epimedium wushanense</i> T. S. Ying	
	<i>Epimedium sagittatum</i> Maximowicz = <i>Epimedium sagittatum</i> (Siebold & Zucc.) Maxim.	
	<i>Epimedium koreanum</i> Nakai	
	<i>Epimedium grandiflorum</i> Morren var. <i>thunbergianum</i> Nakai = <i>Epimedium grandiflorum</i> Morr. var. <i>thunbergianum</i> (Miq.) Nakai	
	<i>Epimedium sempervirens</i> Nakai	
Eucommia Bark トチュウ	<i>Eucommia ulmoides</i> Oliver = <i>Eucommia ulmoides</i> Oliv.	Eucommiaceae
Euodia Fruit ゴシユユ	<i>Euodia ruticarpa</i> Hooker filius et Thomson = <i>Euodia ruticarpa</i> (A. Juss.) Hook. f. & Thomson	Rutaceae
	* <i>Evodia rutaecarpa</i> Benth = <i>Evodia rutaecarpa</i> (A. Juss.) Benth. <i>Tetradium ruticarpum</i> (A. Juss.) Hartley	
	<i>Euodia officinalis</i> Dode	
	* <i>Evodia officinalis</i> Dode <i>Evodia rutaecarpa</i> (A. Juss.) Benth. var. <i>officinalis</i> (Dode) Huang	
	<i>Euodia bodinieri</i> Dode	
	* <i>Evodia bodinieri</i> Dode <i>Evodia rutaecarpa</i> (A. Juss.) Benth. var. <i>bodinieri</i> (Dode) Huang	
Fennel ウイキョウ	<i>Foeniculum vulgare</i> Miller = <i>Foeniculum vulgare</i> Mill.	Umbelliferae
Fennel Oil ウイキョウ油	<i>Foeniculum vulgare</i> Miller = <i>Foeniculum vulgare</i> Mill.	Umbelliferae
	<i>Illicium verum</i> Hooker filius = <i>Illicium verum</i> Hook. f.	Illiciaceae
Forsythia Fruit レンギョウ	<i>Forsythia suspensa</i> Vahl = <i>Forsythia suspensa</i> (Thunb.) Vahl	Oleaceae
	<i>Forsythia viridissima</i> Lindley = <i>Forsythia viridissima</i> Lindl.	
Fritillaria Bulb バイモ	<i>Fritillaria verticillata</i> Willdenow var. <i>thunbergii</i> Baker = <i>Fritillaria verticillata</i> Willd. var. <i>thunbergii</i> (Miq.) Baker	Liliaceae
	<i>Fritillaria thunbergii</i> Miq.	
Gambir アセンヤク	<i>Uncaria gambir</i> Roxburgh = <i>Uncaria gambir</i> (Hunter) Roxb.	Rubiaceae
Gardenia Fruit サンシシ	<i>Gardenia jasminoides</i> Ellis	Rubiaceae
	<i>Gardenia jasminoides</i> Ellis f. <i>longicarpa</i> Z. W. Xie & Okada	
Gastrodia Tuber テンマ	<i>Gastrodia elata</i> Blume	Orchidaceae
Gentian ゲンチアナ	<i>Gentiana lutea</i> Linné = <i>Gentiana lutea</i> L.	Gentianaceae

Geranium Herb ゲンノシヨウコ	<i>Geranium thunbergii</i> Siebold et Zuccarini = <i>Geranium thunbergii</i> Siebold & Zucc.	<i>Geraniaceae</i>
Ginger シヨウキョウ	<i>Zingiber officinale</i> Roscoe	<i>Zingiberaceae</i>
Ginseng ニンジン	<i>Panax ginseng</i> C. A. Meyer = <i>Panax ginseng</i> C. A. Mey. * <i>Panax schinseng</i> Nees	<i>Araliaceae</i>
Glehnia Root and Rhizome ハマボウフウ	<i>Glehnia littoralis</i> Fr. Schmidt ex Miquel = <i>Glehnia littoralis</i> F. Schmidt ex Miq.	<i>Umbelliferae</i>
Glycyrrhiza カンゾウ	<i>Glycyrrhiza uralensis</i> Fischer = <i>Glycyrrhiza uralensis</i> Fisch. <i>Glycyrrhiza glabra</i> Linné = <i>Glycyrrhiza glabra</i> L.	<i>Leguminosae</i>
Hemp Fruit マシニン	<i>Cannabis sativa</i> Linné = <i>Cannabis sativa</i> L.	<i>Moracea</i>
Honey ハチミツ	<i>Apis mellifera</i> Linné = <i>Apis mellifera</i> L. <i>Apis cerana</i> Fabricius	<i>Apidae</i>
Houttuynia Herb ジュウヤク	<i>Houttuynia cordata</i> Thunberg = <i>Houttuynia cordata</i> Thunb.	<i>Saururaceae</i>
Immature Orange キジツ	<i>Citrus aurantium</i> Linné var. <i>daidai</i> Makino = <i>Citrus aurantium</i> L. var. <i>daidai</i> Makino <i>Citrus aurantium</i> L. 'Daidai' <i>Citrus natsudaidai</i> Hayata <i>Citrus aurantium</i> Linné = <i>Citrus aurantium</i> L. <i>Citrus aurantium</i> L. subsp. <i>hassaku</i> (Tanaka) Hiroe = <i>Citrus hassaku</i> hort. ex Tanaka	<i>Rutaceae</i>
Imperata Rhizome ボウコン	<i>Imperata cylindrica</i> Beauvois = <i>Imperata cylindrica</i> (L.) P. Beauv. <i>Imperata cylindrica</i> (L.) P. Beauv. var. <i>major</i> (Nees) C. E. Hubb.	<i>Gramineae</i>
Ipecac トコン	<i>Cephaelis ipecacuanha</i> A. Richard = <i>Cephaelis ipecacuanha</i> (Brot.) A. Rich. <i>Cephaelis acuminata</i> Karsten = <i>Cephaelis acuminata</i> H. Karst.	<i>Rubiaceae</i>
Japanese Angelica Root トウキ	<i>Angelica acutiloba</i> Kitagawa = <i>Angelica acutiloba</i> (Siebold & Zucc.) Kitag. <i>Angelica acutiloba</i> Kitagawa var. <i>sugiyamae</i> Hikino = <i>Angelica acutiloba</i> (Siebold & Zucc.) Kitag. var. <i>sugiyamae</i> Hikino	<i>Umbelliferae</i>

Japanese Gentian リュウタン	<i>Gentiana scabra</i> Bunge	<i>Gentianaceae</i>
	<i>Gentiana scabra</i> Bunge var. <i>buergeri</i> (Miq.) Maxim.	
	<i>Gentiana manshurica</i> Kitagawa = <i>Gentiana manshurica</i> Kitag.	
	<i>Gentiana triflora</i> Pallas = <i>Gentiana triflora</i> Pall.	
	<i>Gentiana triflora</i> Pall. var. <i>japonica</i> Hara	
Japanese Valerian カノコソウ	<i>Valeriana fauriei</i> Briquet = <i>Valeriana fauriei</i> Briq.	<i>Valerianaceae</i>
	<i>Valeriana fauriei</i> Briq. f. <i>yezoensis</i> Hara	
Jujube Seed サンソウニン	<i>Zizyphus jujuba</i> Miller var. <i>spinosa</i> Hu ex H. F. Chou = <i>Zizyphus jujuba</i> Mill. var. <i>spinosa</i> (Bunge) Hu ex H. F. Chou	<i>Rhamnaceae</i>
Jujube タイソウ	<i>Zizyphus jujuba</i> Miller var. <i>inermis</i> Rehder = <i>Zizyphus jujuba</i> Mill. var. <i>inermis</i> (Bunge) Rehder	<i>Rhamnaceae</i>
Koi コウイ	<i>Zea mays</i> Linné = <i>Zea mays</i> L.	<i>Gramineae</i>
	<i>Manihot esculenta</i> Crantz	<i>Euphorbiaceae</i>
	<i>Solanum tuberosum</i> Linné = <i>Solanum tuberosum</i> L.	<i>Solanaceae</i>
	<i>Ipomoea batatas</i> Poirét = <i>Ipomoea batatas</i> (L.) Poir	<i>Convolvulaceae</i>
	<i>Ipomoea batatas</i> (L.) Lam.	
	<i>Oryza sativa</i> Linné = <i>Oryza sativa</i> L.	<i>Gramineae</i>
Leonurus Herb ヤクモソウ	<i>Leonurus japonicus</i> Houttuyn = <i>Leonurus japonicus</i> Houtt.	<i>Labiatae</i>
	<i>Leonurus sibiricus</i> Linné = <i>Leonurus sibiricus</i> L.	
Lilium Bulb ビャクゴウ	<i>Lilium lancifolium</i> Thunberg = <i>Lilium lancifolium</i> Thunb.	<i>Liliaceae</i>
	<i>Lilium brownii</i> F. E. Brown var. <i>colchesteri</i> Wilosn = <i>Lilium brownii</i> F. E. Br. var. <i>colchesteri</i> (Van Houtte) E. H. Wilson ex Elwes	
	<i>Lilium brownii</i> F. E. Brown var. <i>viridulum</i> Baker	
	<i>Lilium brownii</i> F. E. Brown = <i>Lilium brownii</i> F. E. Br.	
	<i>Lilium pumilum</i> De Candolle = <i>Lilium pumilum</i> DC.	
Lindera Root ウヤク	<i>Lindera strychnifolia</i> Fernandez-Villar = <i>Lindera strychnifolia</i> (Siebold & Zucc.) Fern.-Vill.	<i>Lauraceae</i>
	<i>Lindera aggregata</i> (Sims) Kosterm.	
Lithospermum Root シコン	<i>Lithospermum erythrorhizon</i> Siebold et Zuccarini = <i>Lithospermum erythrorhizon</i> Siebold & Zucc.	<i>Boraginaceae</i>

Longan Aril リュウガンニク	<i>Euphoria longana</i> Lamarck = <i>Euphoria longana</i> Lam. <i>Dimocarpus longan</i> Lour.	<i>Sapindaceae</i>
Lonicera Leaf and Stem ニンドウ	<i>Lonicera japonica</i> Thunberg = <i>Lonicera japonica</i> Thunb.	<i>Caprifoliaceae</i>
Loquat Leaf ビワヨウ	<i>Eriobotrya japonica</i> Lindley = <i>Eriobotrya japonica</i> (Thunb.) Lindl.	<i>Rosaceae</i>
Lycium Bark ジコッピ	<i>Lycium chinense</i> Miller = <i>Lycium chinense</i> Mill. <i>Lycium barbarum</i> Linné = <i>Lycium barbarum</i> L.	<i>Solanaceae</i>
Lycium Fruit クコシ	<i>Lycium chinense</i> Miller = <i>Lycium chinense</i> Mill. <i>Lycium barbarum</i> Linné = <i>Lycium barbarum</i> L.	<i>Solanaceae</i>
Magnolia Bark コウボク	<i>Magnolia obovata</i> Thunberg = <i>Magnolia obovata</i> Thunb. * <i>Magnolia hypoleuca</i> Siebold et Zuccarini = <i>Magnolia hypoleuca</i> Siebold & Zucc. <i>Magnolia officinalis</i> Rehder et Wilson = <i>Magnolia officinalis</i> Rehder & E. H. Wilson <i>Magnolia officinalis</i> Rehder et Wilson var. <i>biloba</i> Rehder et Wilson = <i>Magnolia officinalis</i> Rehder & E. H. Wilson var. <i>biloba</i> Rehder & E. H. Wilson	<i>Magnoliaceae</i>
Magnolia Flower シンイ	<i>Magnolia salicifolia</i> Maximowicz = <i>Magnolia salicifolia</i> (Siebold & Zucc.) Maxim. <i>Magnolia kobus</i> De Candolle = <i>Magnolia kobus</i> DC. <i>Magnolia biondii</i> Pampanini = <i>Magnolia biondii</i> Pamp. <i>Magnolia sprengeri</i> Pampanini = <i>Magnolia sprengeri</i> Pamp. <i>Magnolia heptapeta</i> Dandy = <i>Magnolia heptapeta</i> (Buchoz) Dandy * <i>Magnolia denudata</i> Desrousseaux = <i>Magnolia denudata</i> Desr.	<i>Magnoliaceae</i>
Mallotus Bark アカメガシワ	<i>Mallotus japonicus</i> Mueller Argoviensis = <i>Mallotus japonicus</i> (Thunb.) Müll. Arg.	<i>Euphorbiaceae</i>
Mentha Herb ハッカ Mentha Oil ハッカ油	<i>Mentha arvensis</i> Linné var. <i>piperascens</i> Malinvaud = <i>Mentha arvensis</i> L. var. <i>piperascens</i> Malinv. <i>Mentha haplocalyx</i> Briq. Hybrid originated from <i>Mentha arvensis</i> L. var. <i>piperascens</i> Malinv. as the mother species	<i>Labiatae</i>
Moutan Bark ポタンピ	<i>Paeonia suffruticosa</i> Andrews * <i>Paeonia moutan</i> Sims	<i>Paeoniaceae</i>

Mulberry Bark ソウハクヒ	<i>Morus alba</i> Linné = <i>Morus alba</i> L.	<i>Moraceae</i>
Nelumbo Seed レンニク	<i>Nelumbo nucifera</i> Gaertner = <i>Nelumbo nucifera</i> Gaertn.	<i>Nymphaeaceae</i>
Notopterygium キョウカツ	<i>Notopterygium incisum</i> Ting ex H. T. Chang <i>Notopterygium forbesii</i> Boissieu	<i>Umbelliferae</i>
Nuphar Rhizome センコツ	<i>Nuphar japonicum</i> De Candolle = <i>Nuphar japonicum</i> DC.	<i>Nymphaeaceae</i>
Nutmeg ニクズク	<i>Myristica fragrans</i> Houttuyn = <i>Myristica fragrans</i> Houtt.	<i>Myristicaceae</i>
Nux Vomica ホミカ	<i>Strychnos nux-vomica</i> Linné = <i>Strychnos nux-vomica</i> L.	<i>Loganiaceae</i>
Ophiopogon Tuber バクモンドウ	<i>Ophiopogon japonicus</i> Ker-Gawler = <i>Ophiopogon japonicus</i> (L. f.) Ker Gawl.	<i>Liliaceae</i>
Oriental Bezoar ゴオウ	<i>Bos taurus</i> Linné var. <i>domesticus</i> Gmelin = <i>Bos taurus</i> L. var. <i>domesticus</i> Gmelin	<i>Bovidae</i>
Oyster Shell ボレイ	<i>Ostrea gigas</i> Thunberg = <i>Ostrea gigas</i> Thunb.	<i>Ostreidae</i>
Panax Japonicus Rhizome チクセツニンジン	<i>Panax japonicus</i> C. A. Meyer = <i>Panax japonicus</i> C. A. Mey.	<i>Araliaceae</i>
Peach Kernel トウニン	<i>Prunus persica</i> Batsch = <i>Prunus persica</i> (L.) Batsch	<i>Rosaceae</i>
	<i>Prunus persica</i> Batsch var. <i> davidiana</i> Maximowicz = <i>Prunus persica</i> (L.) Batsch var. <i> davidiana</i> (Carrière) Maxim.	
	<i>Prunus davidiana</i> (Carrière) Franch.	
Peony Root シャクヤク	<i>Paeonia lactiflora</i> Pallas = <i>Paeonia lactiflora</i> Pall.	<i>Paeoniaceae</i>
Perilla Herb ソヨウ	<i>Perilla frutescens</i> Britton var. <i> acuta</i> Kudo = <i>Perilla frutescens</i> (L.) Britton var. <i> acuta</i> (Thunb.) Kudo	<i>Labiatae</i>
	<i>Perilla frutescens</i> Britton var. <i> crisper</i> Decaisne = <i>Perilla frutescens</i> (L.) Britton var. <i> crisper</i> (Thunb.) Decne.	
Peucedanum Root ゼンコ	<i>Peucedanum praeruptorum</i> Dunn	<i>Umbelliferae</i>
	<i>Angelica decursiva</i> Franchet et Savatier = <i>Angelica decursiva</i> (Miq.) Franch. & Sav.	
	* <i>Peucedanum decursivum</i> Maximowicz = <i>Peucedanum decursivum</i> (Miq.) Maxim.	
Pharbitis Seed ケンゴシ	<i>Pharbitis nil</i> Choisy = <i>Pharbitis nil</i> (L.) Choisy	<i>Convolvulaceae</i>
Phellodendron Bark オウバク	<i>Phellodendron amurense</i> Ruprecht = <i>Phellodendron amurense</i> Rupr.	<i>Rutaceae</i>
	<i>Phellodendron amurense</i> Rupr. var. <i> sachalinense</i> F. Schmidt <i>Phellodendron amurense</i> Rupr. var. <i> japonicum</i> (Maxim.) Ohwi <i>Phellodendron amurense</i> Rupr. var. <i> lavalleyi</i> (Dode) Sprangue	
	<i>Phellodendron chinense</i> Schneider = <i>Phellodendron chinense</i> C. K. Schneid.	

Picrasma Wood ニガキ	<i>Picrasma quassioides</i> Bennet = <i>Picrasma quassioides</i> (D. Don) Benn.	<i>Simaroubaceae</i>
Pinellia Tuber ハンゲ	<i>Pinellia ternata</i> Breitenbach = <i>Pinellia ternata</i> (Thunb.) Breitenb.	<i>Araceae</i>
Plantago Herb シャゼンソウ	<i>Plantago asiatica</i> Linné = <i>Plantago asiatica</i> L.	<i>Plantaginaceae</i>
Plantago Seed シャゼンシ	<i>Plantago asiatica</i> Linné = <i>Plantago asiatica</i> L.	<i>Plantaginaceae</i>
Platycodon Root キキョウ	<i>Platycodon grandiflorum</i> A. De Candolle = <i>Platycodon grandiflorum</i> (Jacq.) A. DC.	<i>Campanulaceae</i>
Pogostemon Herb カッコウ	<i>Pogostemon cablin</i> Benthham = <i>Pogostemon cablin</i> (Blanco) Benth.	<i>Labiatae</i>
Polygala Root オンジ	<i>Polygala tenuifolia</i> Willdenow = <i>Polygala tenuifolia</i> Willd.	<i>Polygalaceae</i>
Polygonatum Rhizome オウセイ	<i>Polygonatum falcatum</i> A. Gray	<i>Liliaceae</i>
	<i>Polygonatum sibiricum</i> Redouté	
	<i>Polygonatum kingianum</i> Collett et Hemsley = <i>Polygonatum kingianum</i> Collett & Hemsl.	
	<i>Polygonatum cyrtonema</i> Hua	
Polygonum Root カシュウ	<i>Polygonum multiflorum</i> Thunberg = <i>Polygonum multiflorum</i> Thunb.	<i>Polygonaceae</i>
Polyporus Sclerotium チョレイ	<i>Polyporus umbellatus</i> Fries = <i>Polyporus umbellatus</i> (Pers.) Fries	<i>Polyporaceae</i>
Poria Sclerotium ブクリョウ	<i>Wolfiporia cocos</i> Ryvarden et Gilbertson = <i>Wolfiporia cocos</i> (Schw.) Ryv. & Gilbn.	<i>Polyporaceae</i>
	* <i>Poria cocos</i> Wolf = <i>Poria cocos</i> (Schw.) Wolf	
Processed Aconite Root ブシ	<i>Aconitum carmichaeli</i> Debeaux	<i>Ranunculaceae</i>
	<i>Aconitum japonicum</i> Thunberg = <i>Aconitum japonicum</i> Thunb.	
Processed Ginger カンキョウ	<i>Zingiber officinale</i> Roscoe	<i>Zingiberaceae</i>
Prunella Spike カゴソウ	<i>Prunella vulgaris</i> Linné var. <i>lilacina</i> Nakai = <i>Prunella vulgaris</i> L. var. <i>lilacina</i> Nakai	<i>Labiatae</i>
Pueraria Root カクコン	<i>Pueraria lobata</i> Ohwi = <i>Pueraria lobata</i> (Willd.) Ohwi	<i>Leguminosae</i>
Quercus Bark ボクソク	<i>Quercus acutissima</i> Carruthers = <i>Quercus acutissima</i> Carruth.	<i>Fagaceae</i>
	<i>Quercus serrata</i> Murray	
	<i>Quercus mongolica</i> Fischer ex Ledebour var. <i>crispula</i> Ohashi = <i>Quercus mongolica</i> Fisch. ex Ledeb. var. <i>crispula</i> (Blume) Ohashi	
	<i>Quercus variabilis</i> Blume	
Red Ginseng コウジン	<i>Panax ginseng</i> C. A. Meyer = <i>Panax ginseng</i> C. A. Mey.	<i>Araliaceae</i>
	* <i>Panax schinseng</i> Nees	

Rehmannia Root ジオウ	<i>Rehmannia glutinosa</i> Liboschitz var. <i>purpurea</i> Makino = <i>Rehmannia glutinosa</i> Libosch. var. <i>purpurea</i> Makino	Scrophulariaceae
	<i>Rehmannia glutinosa</i> Liboschitz = <i>Rehmannia glutinosa</i> Libosch.	
Rhubarb ダイオウ	<i>Rheum palmatum</i> Linné = <i>Rheum palmatum</i> L.	Polygonaceae
	<i>Rheum tanguticum</i> Maximowicz = <i>Rheum tanguticum</i> Maxim.	
	<i>Rheum officinale</i> Baillon = <i>Rheum officinale</i> Baill.	
	<i>Rheum coreanum</i> Nakai	
	Hybrid between above species	
Rose Fruit エイジツ	<i>Rosa multiflora</i> Thunberg = <i>Rosa multiflora</i> Thunb.	Rosaceae
Rosin ロジン	Several plants of <i>Pinus</i> genus	Pinaceae
Royal Jelly ローヤルゼリー	<i>Apis mellifera</i> Linné = <i>Apis mellifera</i> L.	Apidae
	<i>Apis cerana</i> Fabricius	
Safflower コウカ	<i>Carthamus tinctorius</i> Linné = <i>Carthamus tinctorius</i> L.	Compositae
Saffron サフラン	<i>Crocus sativus</i> Linné = <i>Crocus sativus</i> L.	Iridaceae
Saposhnikovia Root and Rhizome ポウフウ	<i>Saposhnikovia divaricata</i> Schischkin = <i>Saposhnikovia divaricata</i> (Turcz.) Schischk.	Umbelliferae
Sappan Wood ソボク	<i>Caesalpinia sappan</i> Linné = <i>Caesalpinia sappan</i> L.	Leguminosae
Saussurea Root モッコウ	<i>Saussurea lappa</i> Clarke = <i>Saussurea lappa</i> (Decne.) C. B. Clarke	Compositae
	<i>Aucklandia lappa</i> Decne.	
Schisandra Fruit ゴミン	<i>Schisandra chinensis</i> Baillon = <i>Schisandra chinensis</i> (Turcz.) Baill.	Schisandraceae
Schizonepeta Spike ケイガイ	<i>Schizonepeta tenuifolia</i> Briquet = <i>Schizonepeta tenuifolia</i> Briq.	Labiatae
Scopolia Rhizome ロートコン	<i>Scopolia japonica</i> Maximowicz = <i>Scopolia japonica</i> Maxim.	Solanaceae
	<i>Scopolia carniolica</i> Jacquin = <i>Scopolia carniolica</i> Jacq.	
	<i>Scopolia parviflora</i> Nakai = <i>Scopolia parviflora</i> (Dunn) Nakai	
Scutellaria Root オウゴン	<i>Scutellaria baicalensis</i> Georgi	Labiatae

Senega セネガ	<i>Polygala senega</i> Linné = <i>Polygala senega</i> L.	<i>Polygalaceae</i>
	<i>Polygala senega</i> Linné var. <i>latifolia</i> Torrey et Gray = <i>Polygala senega</i> L. var. <i>latifolia</i> Torr. & A. Gray	
Senna Leaf センナ	<i>Cassia angustifolia</i> Vahl	<i>Leguminosae</i>
	<i>Cassia acutifolia</i> Delile	
Sesame ゴマ	<i>Sesamum indicum</i> Linné = <i>Sesamum indicum</i> L.	<i>Pedaliaceae</i>
Sinomenium Stem and Rhizome ボウイ	<i>Sinomenium acutum</i> Rehder et Wilson = <i>Sinomenium acutum</i> (Thunb.) Rehder & E. H. Wilson	<i>Menispermaceae</i>
Smilax Rhizome サンキライ	<i>Smilax glabra</i> Roxburgh = <i>Smilax glabra</i> Roxb.	<i>Liliaceae</i>
Sophora Root クジン	<i>Sophora flavescens</i> Aiton	<i>Leguminosae</i>
Sweet Hydrangea Leaf アマチャ	<i>Hydrangea macrophylla</i> Seringe var. <i>thunbergii</i> Makino = <i>Hydrangea macrophylla</i> (Thunb.) Ser. var. <i>thunbergii</i> (Siebold) Makino	<i>Saxifragaceae</i>
Swertia Herb センブリ	<i>Swertia japonica</i> Makino = <i>Swertia japonica</i> (Shult.) Makino	<i>Gentianaceae</i>
Toad Venom センソ	<i>Bufo bufo gargarizans</i> Cantor	<i>Bufo</i>
	<i>Bufo melanostictus</i> Schneider	
Tragacanth トラガント	<i>Astragalus gummifer</i> Labillardière = <i>Astragalus gummifer</i> Labill.	<i>Leguminosae</i>
Tribulus Fruit シツリシ	<i>Tribulus terrestris</i> Linné = <i>Tribulus terrestris</i> L.	<i>Zygophyllaceae</i>
Trichosanthes Root カロコン	<i>Trichosanthes kirilowii</i> Maximowicz = <i>Trichosanthes kirilowii</i> Maxim.	<i>Cucurbitaceae</i>
	<i>Trichosanthes kirilowii</i> Maximowicz var. <i>japonica</i> Kitamura = <i>Trichosanthes kirilowii</i> Maxim. var. <i>japonica</i> (Miq.) Kitam.	
	<i>Trichosanthes bracteata</i> Voigt = <i>Trichosanthes bracteata</i> (Lam.) Voigt	
Turmeric ウコン	<i>Curcuma longa</i> Linné = <i>Curcuma longa</i> L.	<i>Zingiberaceae</i>
Uncaria Hook チョウトウコウ	<i>Uncaria rhynchophylla</i> Miquel = <i>Uncaria rhynchophylla</i> (Miq.) Miq.	<i>Rubiaceae</i>
	<i>Uncaria sinensis</i> Haviland = <i>Uncaria sinensis</i> (Oliv.) Havil.	
	<i>Uncaria macrophylla</i> Wallich = <i>Uncaria macrophylla</i> Wall.	
Zanthoxylum Fruit サンショウ	<i>Zanthoxylum piperitum</i> De Candolle = <i>Zanthoxylum piperitum</i> (L.) DC.	<i>Rutaceae</i>
	<i>Zanthoxylum piperitum</i> (L.) DC. f. <i>inerme</i> Makino	
Zedoary ガジュツ	<i>Curcuma zedoaria</i> Roscoe	<i>Zingiberaceae</i>

When “Other species of the same genus” is included as its original plants the scientific name is not written in Monograph, however, it is written in this table.

Reference

Terabayashi S. *et al.*: Pharmaceutical and Medical Device Regulatory Science, 41(5), 407 – 418 (2010).

G6 Drug Formulation

Tablet Friability Test

This test is harmonized with the European Pharmacopoeia and the U.S. Pharmacopoeia.

The Tablet Friability Test is a method to determine the friability of compressed uncoated tablets. The test procedure presented in this chapter is generally applicable to most compressed tablets. Measurement of tablets friability supplements other physical strength measurement, such as tablet crushing strength.

Use a drum, with an internal diameter between 283 and 291 mm and a depth between 36 and 40 mm, of transparent synthetic polymer with polished internal surfaces, and subject to minimum static build-up (see figure for a typical apparatus). One side of the drum is removable. The tablets are tumbled at each turn of the drum by a curved projection with an inside radius between 75.5 and 85.5 mm that extends from the middle of the drum to the outer wall. The outer diameter of the central ring is between 24.5 and 25.5 mm. The drum is attached to the horizontal axis of a device that rotates at 25 ± 1 rpm. Thus, at each turn the tablets roll or slide and fall onto the drum wall or onto each other.

For tablets with a unit mass equal to or less than 650 mg, take a sample of whole tablets n corresponding as near as possible to 6.5 g. For tablets with a unit mass of more than 650 mg, take a sample of 10 whole tablets. The tablets should be carefully dedusted prior to testing. Accurately weigh the tablet sample, and place the tablets in the drum. Rotate the drum 100 times, and remove the tablets. Remove any loose dust from the tablets as before, and accurately weigh.

Generally, the test is run once. If obviously cracked, cleaved, or broken tablets are present in the tablet sample after tumbling, the sample fails the test. If the results are difficult to interpret or if the mass loss is greater than the targeted value, the test should be repeated twice and the mean of the three tests determined. A maximum mean mass loss from the three samples of not more than 1.0% is considered acceptable for most products.

If tablet size or shape causes irregular tumbling, adjust the

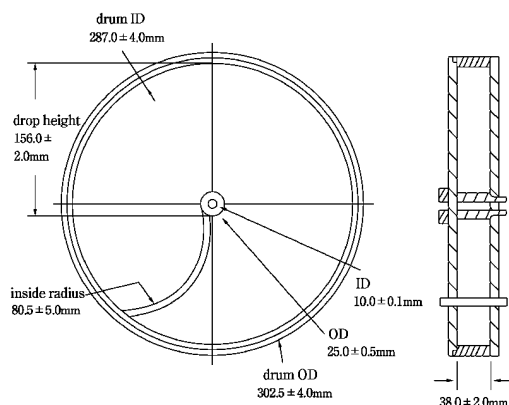

drum base so that the base forms an angle of about 10° with the horizontal and the tablets no longer bind together when lying next to each other, which prevents them from falling freely.

Effervescent tablets and chewable tablets may have different specifications as far as friability is concerned. In the case of hygroscopic tablets, an appropriate humidity-controlled environment is required for testing.

Drums with dual scooping projections, or apparatus with more than one drum, for the running of multiple samples at one time, are also permitted.

G7 Containers and Package

Plastic Containers for Pharmaceutical Products

Various kinds of plastics are used as the materials for manufacturing containers for pharmaceutical products. Such plastics should not have the properties to deteriorate the efficacy, safety or stability of the pharmaceutical products to be packed in the container. In selecting a suitable plastic container, it is desirable to have sufficient information on the manufacturing processes of the plastic container including that on the substances added. Since each plastic has specific properties and a wide variety of pharmaceutical products may be packed in plastic containers, the compatibility of plastic containers with pharmaceutical products should be judged for each combination of container and the specific pharmaceutical product to be contained therein. Such judgement should be performed through a verification that the container for the pharmaceutical preparation can comply with the essential requirements for the container, i.e., the design specifications, based on the data from the experiments on the prototype products of the container and/or information from scientific documentation, etc. In addition, such compatibility must be ensured based upon an appropriate quality assurance system.

Furthermore, in introducing a plastic container, it is desirable that proper disposal method after use is taken into consideration.

1. Essential Requirements in Designing Plastic Containers for Pharmaceutical Products

The plastic material used for the container should be of high quality. Therefore, recycled plastic materials, which are of unknown constitution, must not be used.

The leachables or migrants from the container should not deteriorate the efficacy or stability of the pharmaceutical products contained therein. In addition, the possible toxic hazards due to the leachables or migrants should not exceed a given level. Furthermore, the amounts of leachable or migratable chemical substances, such as monomers and additives, from the containers to the pharmaceutical products contained therein must be sufficiently small from the viewpoint of safety.

The container should have a certain level of physical properties such as hardness, flexibility, shock resistance, tensile strength, tear strength, bending strength, heat resistance

and the like, in accordance with its intended usage.

The quality of the pharmaceutical products packed in the container must not deteriorate during storage. For example, in the case of pharmaceutical products which are unstable to light, the container should provide a sufficient level of light shielding. In the case of pharmaceutical products which are easily oxidized, the container material should not allow the permeation of oxygen. In the case of aqueous pharmaceutical products and pharmaceutical products that must be kept dry, the container material should not allow the permeation of water vapor. In addition, it is necessary to pay attention to the permeability of solvents other than water through the container. The concentration of the pharmaceuticals must not be decreased by more than a certain level due to the adsorption of the pharmaceuticals on the surface of the container, the migration of the pharmaceuticals into the inside of the material of the container, or the loss of pharmaceuticals through the container. Also, the pharmaceutical products contained therein must not be degraded by an interaction with the material of the container.

The container should not be deformed, should not deteriorate and should not be degraded by the pharmaceutical products contained therein. Unacceptable loss of function of the container should not result from a possible high temperature or low temperature or their repetitions encountered during storage or transportation.

The container should be of a required level of transparency, when it is necessary to examine foreign insoluble matter and/or turbidity of the pharmaceutical products by visual observation.

In the case of pharmaceutical products which must be sterilized, it is required to satisfy the above-mentioned essential requirements of the container after the sterilization, if there is a possibility that the quality of the container may change after the sterilization. There should not be any residue or generation of new toxic substances of more than certain risk level after the sterilization. In addition, the container should not have any inappropriate structure and/or material that might result in any bacterial contamination of the pharmaceutical products contained therein during storage and transportation after sterilization.

2. Toxicity Evaluation of Container at Design Phase

For design verification, the toxicity of the container should be evaluated. For the toxicity evaluation, it is desirable to select appropriate test methods and acceptance criteria for the evaluation, and to explain the rationale for the selection clearly. The tests should be conducted using samples of the whole or a part of the prototype products of the container. If the container consists of plural parts of different materials, each part should be tested separately. Such materials as laminates, composites, and the like are regarded as a single material. To test containers made of such materials, it is recommended to expose the inner surface of the container, which is in contact with the pharmaceutical products contained therein, to the extraction media used in the tests as far as possible.

The tests required for the toxicity evaluation of the container are different depending upon the tissue to which the pharmaceutical products contained therein are to be applied.

The following tests are required for containers for

- (i) preparations in contact with blood:

Acute toxicity test, cytotoxicity test, sensitization

test and hemolysis test

- (ii) preparations in contact with skin or mucous membranes:
Cytotoxicity test and sensitization test
- (iii) liquid orally administered preparations:
Cytotoxicity test

It is recommended to conduct the tests in accordance with the latest versions of the standard test methods on medical devices and materials published in Japan and other countries.

Those standard test methods are listed for information:

2.1. Exemplification of Standard Tests

2.1.1. Selection of Tests

(i) Guidelines for Basic Biological Tests of Medical Devices and Materials (PAB Notification, YAKU-KI NO.99, June 27, 1995), Principles and selection of tests

(ii) ISO 10993-1: Biological evaluation of medical devices—Evaluation and testing

2.1.2. Acute Toxicity Test

(i) ASTM F750-82: Standard practice for evaluating material extracts by systemic injection in the mice

(ii) BS5736: Part 3 Method of test for systemic toxicity; assessment of acute toxicity of extracts from medical devices

(iii) USP 24 <88> Biological reactivity tests, in vivo

2.1.3. Cytotoxicity Test

(i) Guidelines for Basic Biological Tests of Medical Devices and Materials, I. Cytotoxicity Test 10. Cytotoxicity test using extract of medical device or material

(ii) ISO 10993-5: Biological evaluation of medical devices—Tests for cytotoxicity : in vitro methods

(iii) USP 24 <87> Biological reactivity tests, in vitro

2.1.4. Hemolysis Test

(i) Guidelines for Basic Biological Tests of Medical Devices and Materials, VII. Hemolysis Test

(ii) ISO 10993-4: Biological evaluation of medical devices—Selection of tests for interaction with blood. Annex D

(iii) ASTM F756-82: Standard practice for assessment of hemolytic properties of materials

2.1.5. Sensitization Test

(i) Guidelines for Basic Biological Tests of Medical Devices and Materials, II. Sensitization Test

(ii) ISO 10993-10: Biological evaluation of medical devices—Tests for irritation and sensitization

3. Test Results to be Recorded per Production Unit

At the commercial production phase, it is required to establish acceptance criteria on at least the test items listed below and to record the test results of each production unit of plastic containers for pharmaceutical products. In addition, it is desirable to explain the rationale for setting the acceptance criteria clearly. However, these requirements should not be applied to orally administered preparations except for liquid preparations.

(i) Combustion Tests: Residue of ignition, heavy metals. If necessary, the amounts of specified metals (lead, cadmium, etc.)

(ii) Extraction Tests: pH, ultraviolet absorption spectra, potassium permanganate-reducing substances, foaming, non-volatile residue

(iii) Cytotoxicity Test

(iv) Any other tests necessary for the specific container for aqueous infusions.

G8 Water

Quality Control of Water for Pharmaceutical Use

Water used for manufacturing pharmaceutical products and for cleaning their containers and equipments used in the manufacture of the products is referred to as “pharmaceutical water”. For assuring the quality of pharmaceutical water consistently, it is important to verify through appropriate process validation of water processing system that water with the quality suitable for its intended use is produced and supplied, and to keep the quality of produced water through routine works for controlling the water processing system.

1. Types of Pharmaceutical Water

1.1. Water

The specification for “Water” is prescribed in the Japanese Pharmacopoeia (JP) monograph. It is required for Water to meet the Quality Standards for Drinking Water provided under the Article 4 of the Japanese Water Supply Law. In the case that Water is produced at individual facilities using well water or industrial water as source water, it is necessary for produced water to meet the Quality Standards for Drinking Water and an additional requirement for ammonium of “not more than 0.05 mg/L”. Furthermore, when Water is to be used after storing for a period of time, it is necessary to prevent microbial proliferation.

Water is used as source water for Purified Water and Water for Injection. It is also used for manufacturing intermediates of active pharmaceutical ingredients (APIs), and for pre-washing of the equipments used in the manufacture of pharmaceutical products.

1.2. Purified Water

The specifications for “Purified Water” and “Purified Water in Containers” are prescribed in the JP monographs. Purified Water is prepared by distillation, ion-exchange, reverse osmosis (RO), ultrafiltration (UF) capable of removing substances with molecular masses of not less than approximately 6000, or a combination of these processes from Water, after applying some adequate pretreatments if necessary. For the production of Purified Water, appropriate control of microorganisms is required. Particularly, in the case that Purified Water is prepared by ion-exchange, RO or UF, it is necessary to apply the treatments adequate for preventing microbial proliferation, or to sanitize the system periodically.

When Purified Water is treated with chemical agents for sterilizing, preventing microbial proliferation, or maintaining the endotoxin level within an appropriate control range, a specification suitable for the intended use of treated water should be established individually, and a process control for keeping the quality of treated water in compliance with the specification thus established should be performed.

“Purified Water in Containers” is prepared from Purified Water by introducing it in a tight container.

1.3. Sterile Purified Water

The specification for “Sterile Purified Water in Containers” (its alternative name is Sterile Purified Water) is

prescribed in the JP monograph.

Sterile Purified Water in Container is prepared from Purified Water by 1) introducing it into a hermetic container, sealing up the container, then sterilizing the product, or 2) making it sterile by using a suitable method, introducing the sterilized water into a sterile hermetic container by applying aseptic manipulation, then sealing up the container.

Plastic containers for aqueous injections may be used in place of hermetic containers.

1.4. Water for Injection

The specifications for “Water for Injection” and “Sterile Water for Injection in Containers” are prescribed in the JP monographs. Water for Injection is prepared by distillation or reverse osmosis and/or ultrafiltration (RO/UF), either from Water after applying some adequate pretreatments such as ion exchange, RO, etc., or from Purified Water.

In the case of water processing systems based on distillation, it is necessary to take care for avoiding contamination of produced water by the impurities accompanied with the entrain.

In the case of water processing system based on RO/UF, it is required to provide water with equivalent quality to that prepared by distillation consistently, based on substantial process validation through long-term operation and elaborate routine control of the system. It is essential to ensure consistent production of water suitable for Water for Injection by the entire water processing system including pretreatment facilities, in any systems based on RO/UF. For the water supplied to the system, it is also required to keep the quality suitable as source water through adequate validation and routine control on the water.

For the water processing system based on RO/UF, routine control should be performed by analyzing water specimens, monitoring some quality attributes using in-line apparatus and checking the volume of water passed through the system. In addition, it is recommended to carry out periodical appearance observation and air-leak test on the membranes being currently used. It is also recommended to establish protocols for keeping the performance of membrane modules within appropriate control ranges and for estimating the timing to exchange the modules, through diagnosis on the degree of deterioration based on the results of tensile strength test on the used membrane modules, and visual observation on those modules whether any leakages of membranes have occurred or not, and to what extent they have occurred. Furthermore, it is desirable to establish the frequency of membrane exchange considering with its actual condition of use.

In the case that Water for Injection is stored in the water processing system temporarily, a stringent control for microorganisms and endotoxins should be taken. An acceptable criterion of lower than 0.25 EU/mL for endotoxins is specified in the JP monograph of Water for Injection.

“Sterile Water for Injection in Container” is prepared from Water for Injection by 1) introducing it into a hermetic container, sealing up the container, then sterilizing the product, or 2) making it sterile by using a suitable method, introducing the sterilized water into a sterile hermetic container by applying aseptic manipulation, then sealing up the container.

Plastic containers for aqueous injections may be used in place of hermetic containers.

2. Reverse Osmosis and/or Ultrafiltration (RO/UF)

RO/UF are the methods for refining water by using membrane modules based on either reverse osmosis or ultrafiltration, or the modules combining them, and used as the alternative methods for distillation in the production of *Purified Water* or *Water for Injection*.

When *Water for Injection* is produced by RO/UF, a water processing system equipped with pretreatment facilities, facilities for producing *Water for Injection* and facilities for supplying *Water for Injection* is usually used. The pretreatment facilities are used to remove solid particles, dissolved salts and colloids in source water, and placed before the facilities for producing *Water for Injection* so as to reduce the load on the facilities for producing *Water for Injection*. They consist of apparatus properly selected from aggregation apparatus, precipitation-separation apparatus, filtration apparatus, chlorine sterilization apparatus, oxidation-reduction apparatus, residual chlorine-removing apparatus, precise filtration apparatus, reverse osmosis apparatus, ultrafiltration apparatus, ion exchange apparatus, etc., depending on the quality of source water. The facilities for producing *Water for Injection* consist of apparatus for supplying pretreated water, sterilization apparatus with ultraviolet rays, heat exchange apparatus, membrane modules, apparatus for cleaning and sterilizing the facilities, etc. The facilities for supplying *Water for Injection* consist of a reservoir tank for storing *Water for Injection* in the facilities temporarily, pipe lines, heat exchange apparatus, a pump for circulating *Water for Injection* in the facilities, pressure control apparatus, etc.

In the case that *Water for Injection* is stored in the water processing system temporarily, it should usually be circulated in a loop consisting of a reservoir tank and pipe lines at a temperature not lower than 80°C for preventing microbial proliferation.

When *Purified Water* is produced by RO/UF, basic composition of water processing system is almost the same as that for *Water for Injection* described above.

When RO/UF is utilized for preparing pharmaceutical water, it is necessary to select the most appropriate combination of membrane modules in consideration of the quality of source water and the quality of produced water required for its intended use. When the ultrafiltration membrane is used to prepare *Purified Water* or *Water for Injection*, membrane modules capable of removing microorganisms and substances with molecular masses not less than approximately 6000 should be used.

3. Selection of Pharmaceutical Water

Depending on the intended use of pharmaceutical water, the water suitable for assuring the quality of final products without causing any trouble during their manufacturing processes, should be selected from the above 4 types (1.1. ~ 1.4.) of pharmaceutical water specified in the JP. Table 1 exemplifies a protocol for such selection (in the case of pharmaceutical water used for the manufacture of drug products).

Sterile Purified Water in Containers or *Water for Injection* (or *Sterile Water for Injection in Containers*) may be used in place of *Purified Water* or *Purified Water in Containers*.

3.1. Drug Products

For the manufacture of sterile drug products, for which

contamination with microorganisms or endotoxins is not permissible, *Water for Injection* (or *Sterile Water for Injection in Containers*) should be used. For the manufacture of ophthalmics and eye ointments, *Purified Water* (or *Purified Water in Containers*) can also be used.

For the manufacture of non-sterile drug products, water with a quality not lower than that of *Purified Water* (or *Purified Water in Containers*) should be used. However, out of the non-sterile drug products such as liquids, ointments, suspensions, emulsions, suppositories and aerosols, for those which require care against microbiological contamination, *Purified Water* (or *Purified Water in Containers*) adequately controlled from microbiological viewpoints should be used in consideration of the possible impacts of preservatives formulated in the drug products. For the manufacture of products containing crude drugs, it is recommended to select adequate type of water considering with viable counts of the crude drugs used for manufacturing the product and microbial limit required for the product.

Water used for pre-washing of containers or equipment surfaces that comes in direct contact with the drug products should have the quality not lower than that of *Water*. Water used for final rinsing should have an equivalent quality to that of water used for manufacturing drug products.

3.2. Active Pharmaceutical Ingredient (API)

Water used for manufacturing active pharmaceutical ingredient (API) should be selected in consideration of the characteristics of drug product for which the API is to be used, and its manufacturing process, so that the quality of the final drug product is assured.

Water used for manufacturing API or for cleaning containers or equipment surfaces that comes in direct contact with the raw materials or API intermediates, should have the quality not lower than that of *Water* adequately controlled from the chemical and microbiological viewpoints, even if the water is used at an earlier stage of synthetic or extraction process in the manufacture of API. Water used in the final purification process should have the quality equal to or higher than that of *Purified Water* (or *Purified Water in Containers*). Water used for final rinsing of containers or equipment surfaces that comes in direct contact with the APIs should have an equivalent quality to that of water used for manufacturing the APIs.

For manufacturing sterile API, *Sterile Purified Water in Containers* or *Water for Injection* (or *Sterile Water for Injection in Containers*) should be used. Similarly, for manufacturing APIs used for drug products where endotoxin control is required and there are no subsequent processes capable of removing endotoxins, *Water for Injection* (or *Sterile Water for Injection in Containers*), or *Purified Water* (or *Purified Water in Containers*) for which endotoxins are controlled at a low level, should be used.

4. Quality Control of Pharmaceutical Water

4.1. Outline

Verification that water with the quality required for its intended use has been produced by the pharmaceutical water processing system through substantial validation studies at an earlier stage of its operation, is the prerequisite for conducting quality control on pharmaceutical water in a routine and periodical manner. If this prerequisite is fulfilled, the following methods are applicable for quality control of pharmaceutical water.

Table 1 An Exemplified Protocol for Selecting Pharmaceutical Water
(Water Used in the Manufacture of Drug Products or APIs)

Classification	Class of Pharmaceutical Water	Application	Remarks
Drug Product	<i>Water for Injection or Sterile Water for Injection in Containers</i>	Injections, Ophthalmics, Eye Ointments	
	<i>Purified Water or Purified Water in Containers</i>	Ophthalmics, Eye Ointment	For ophthalmics and eye ointments for which precautions should be taken against microbial contamination, <i>Purified Water</i> or <i>Purified Water in Containers</i> kept its viable counts at low levels through sterilization, UF filtration, etc. should be used.
		Aerosols, Liquids and Solutions, Extracts, Elixirs, Capsules, Granules, Pills, Suspensions and Emulsions, Suppositories, Powders, Spirits, Tablets, Syrups, Infusions and Decoctions, Plasters, Tinctures, Troches, Ointments, Cataplasms, Aromatic Waters, Liniments, Lemonades, Fluidextracts, Lotions, and Pharmaceutical preparations of percutaneous absorption type	For liquids, solutions, ointments, suspensions, emulsions, suppositories, aerosols and so on for which precautions should be taken against microbial contamination, <i>Purified Water</i> or <i>Purified Water in Containers</i> adequately controlled from microbiological viewpoints should be used.
Active Pharmaceutical Ingredient (API)	<i>Water for Injection or Sterile Water for Injection in Containers</i>	Sterile APIs, and APIs rendered sterile in the formulation process	
	<i>Purified Water or Purified Water in Containers</i>	APIs, APIs rendered sterile in the formulation process, and API intermediates	In the manufacture of APIs to be rendered sterile in the formulation process and have no subsequent processes capable of removing endotoxins, <i>Purified Water</i> or <i>Purified Water in Containers</i> controlled endotoxins at a low level should be used.
	<i>Water</i>	API Intermediates	

For routine control, it is very useful to control quality of produced water based on the monitoring of electrical conductivity (conductivity) and total organic carbon (TOC). In addition, items to be monitored periodically, such as some specified impurities, viable counts, endotoxins, insoluble particulate matters, etc., should be determined according to the intended use of pharmaceutical water. The frequency of measurement should be determined considering with the variation in the quality of water to be monitored.

The following are points to consider in controlling the quality of produced water from microbiological and physicochemical (conductivity and TOC) viewpoints. It is necessary to monitor other items if necessary, and to confirm that they meet the specifications established individually.

4.2. Sampling

Monitoring should be conducted at an adequate frequency to ensure that the pharmaceutical water processing system is well-controlled and that water with acceptable quality is con-

tinuously produced and supplied. Specimens should be collected at the representative locations in the facilities for producing and supplying water, with particular care so that collected specimens reflect the operating condition of the pharmaceutical water processing system. An adequate protocol for the control of microorganisms at the sampling site should be established considering with the situation around the site.

Sampling frequency should be established based on the data from validation studies on the system. For microbiological monitoring, it is adequate to use the water specimens for the test within 2 hours after sampling. In the case that it is not possible to test within 2 hours, the specimens should be kept at 2 – 8°C and be used for the test within 12 hours.

4.3. Alert and Action Levels

In producing pharmaceutical water using a water processing system, microbiological and physicochemical monitoring is usually carried out to assure that water with required qual-

Table 2 Methods for Assessment of Viable Counts in Pharmaceutical Water

Method	Pharmaceutical Water		
	<i>Water</i>	<i>Purified Water</i>	<i>Water for Injection</i>
Measurement Method	Pour Plate Method or Membrane Filtration	Pour Plate Method or Membrane Filtration	Membrane Filtration
Minimum Sample Size	1.0 mL	1.0 mL	100 mL
Media	Standard Agar Medium	R2A Agar Medium, Standard Agar Medium	R2A Agar Medium, Standard Agar Medium
Incubation Period	Standard Agar Medium: 48 – 72 hours (or longer)	R2A Agar Medium: 4 – 7 days (or longer) Standard Agar Medium: 48 – 72 hours (or longer)	R2A Agar Medium: 4 – 7 days (or longer) Standard Agar Medium: 48 – 72 hours (or longer)
Incubation Temperature	Standard Agar Medium: 30 – 35°C	R2A Agar Medium: 20 – 25°C or 30 – 35°C Standard Agar Medium: 30 – 35°C	R2A Agar Medium: 20 – 25°C or 30 – 35°C Standard Agar Medium: 30 – 35°C

ity is being continuously produced when the system is operating as it designed. The operating condition of the system can be estimated by the comparison of monitoring data thus obtained against the alert level, action level, other levels for controlling the system, and acceptance criteria specified for the water required for its intended use, and also by the trend analysis of monitoring data through plotting them in a control chart. In this manner, the alert level and action level are used for controlling the process of water production, and not used for judging pass/fail of produced water.

4.3.1. Definition of Alert Level

“Alert level” indicates that, when exceeded it, the system is threatening to deviate from its normal operating range. Alert levels are used for giving a warning, and exceeding them does not necessarily require a corrective action. Alert level is generally established either at a mean + 2 σ on the basis of past trend analysis, or at a level of 70% (50% for viable counts) of action level, whichever is smaller.

4.3.2. Definition of Action Level

“Action level” indicates that, when exceeded it, the system has deviated from its normal operating range. Exceeding it indicates that corrective action must be taken to bring the system back within its normal operating range.

Alert and action levels should be established within the specified acceptance criteria of the water required for its intended use in consideration of available technologies and the quality required for the water. Consequently, exceeding an alert or action level does not necessarily indicate that the quality of produced water has become inadequate for its intended use.

4.4. Microbiological Monitoring

The main purpose of microbiological monitoring program for pharmaceutical water processing system is to foresee any microbiological quality deterioration of the produced water, and to prevent any adverse effects on the quality of pharmaceutical products. Consequently, detecting all of the microorganisms present in the water to be monitored may not be necessary. However it is required to adopt a monitoring technique able to detect a wide range of microorganisms, including slow growing microorganisms.

The followings indicate incubation-based microbiological monitoring techniques for pharmaceutical water processing systems. To adopt a rapid microorganism detection technique, it is necessary to confirm in advance that the microbial counts obtained by such techniques are equivalent to those obtained by the incubation-based monitoring techniques.

4.4.1. Media and Incubation Conditions

There are many mesophilic bacteria of heterotrophic type that are adapted to poor nutrient water environments. Heterotrophic bacteria may form bio-films in many pharmaceutical water processing systems, and to cause quality deterioration of the produced water. Therefore, it is useful to monitor microbiological quality of water by using the R2A Agar Medium, which is excellent for growing bacteria of oligotrophic type. On the other hand, in routine microbiological monitoring, an approach by using the Standard Agar Medium, prescribed in the Quality Standards for Drinking Water provided under the Article 4 of the Japanese Water Supply Law, is widely employed. In this approach, the trend in microbiological change of water processing system is estimated from the number of viable microorganisms capable of proliferating at 30 – 35°C in the Standard Agar Medium in a comparatively short period of time.

Table 2 shows examples of measurement methods, minimum sample sizes, media, and incubation periods for estimating viable counts.

The media shown in Table 2 are as follows.

- (i) Standard Agar Medium

Casein peptone	5.0 g
Yeast extract	2.5 g
Glucose	1.0 g
Agar	15.0 g
Water	1000 mL

Mix all the ingredients, and sterilize by heating in an autoclave at 121°C for 15 – 20 minutes. pH after sterilization: 6.9 – 7.1.
- (ii) R2A Agar Medium

Peptone (casein and animal tissue)	0.5 g
------------------------------------	-------

Casamino acid	0.5 g
Yeast extract	0.5 g
Sodium pyruvate	0.3 g
Glucose	0.5 g
Magnesium sulfate heptahydrate	0.05 g
Soluble starch	0.5 g
Dipotassium hydrogen phosphate	0.3 g
Agar	15.0 g
Water	1000 mL

Mix all the ingredients, and sterilize by heating in an autoclave at 121°C for 15 – 20 minutes. pH after sterilization: 7.1 – 7.3.

The following reagents should be used for preparing the R2A Agar Medium.

(i) Casamino acid Prepared for microbial test, by the acid hydrolysis of casein.

Loss on drying <2.41>: Not more than 8% (0.5 g, 105°C, constant mass)

Residue on ignition <2.44>: Not more than 55% (0.5 g)

Nitrogen content <1.08>: Not less than 7% (105°C, constant mass, after drying)

(ii) Sodium pyruvate $\text{CH}_3\text{COCOONa}$ White to pale yellow crystalline powder. Freely soluble in water, and slightly soluble in ethanol (99.5) and in acetone.

Identification (1) Determine the infrared absorption spectrum as directed in the potassium bromide disk method under *Infrared Spectrophotometry* <2.25>: it exhibits absorption maxima at the wave numbers around 1710 cm^{-1} , 1630 cm^{-1} , 1410 cm^{-1} , 1360 cm^{-1} , 1190 cm^{-1} , 1020 cm^{-1} , 980 cm^{-1} , 830 cm^{-1} , 750 cm^{-1} , 630 cm^{-1} and 430 cm^{-1} .

(2) A solution (1 in 20) responds to the *Qualitative Tests* <1.09> for sodium salt (1).

Content: Not less than 97.0%. *Assay*—Weigh accurately about 0.4 g of sodium pyruvate and dissolve it in 200 mL of water. Transfer 20 mL of this solution into an iodine bottle, and cool to 10°C or lower. Add 40 mL of 0.05 mol/L iodine VS and 20 mL of sodium hydroxide solution (17 in 100), then allow to stand in a dark place for 2 hours, and add 15 mL of diluted sulfuric acid (1 in 6). Titrate <2.50> with 0.1 mol/L sodium thiosulfate VS (indicator: starch TS). Perform a blank determination in the same manner, and make any necessary correction.

$$\begin{aligned} \text{Each mL of 0.05 mol/L iodine VS} \\ = 1.834 \text{ mg of } \text{C}_3\text{H}_3\text{NaO}_3 \end{aligned}$$

4.4.2. Media Growth Promotion Test

In the media growth promotion test with the R2A Agar Medium, use the strains listed below or other strains considered equivalent to these strains. Prior to the test, inoculate these strains into *Sterile Purified Water* and incubate at 20 – 25°C for 3 days.

Methylobacterium extorquens: NBRC 15911

Pseudomonas fluorescens: NBRC 15842, ATCC 17386, etc.

Dilute the fluid containing the strain starved in *Purified Water* with *Sterile Purified Water* to prepare a fluid containing about 50 – 200 CFU/mL of viable counts. When pipetting 1 mL of the diluted fluid onto the R2A Agar Medium and incubating at 20 – 25°C for 4 – 7 days, sufficient proliferation of the inoculated strain must be observed.

In the media growth promotion test with the Standard Agar Medium, use the strains listed below or other strains

considered equivalent to these strains. Prepare the fluid containing the strain according to the procedure prescribed in the *Microbial Limit Test* <4.05>. When pipetting 1 mL of the fluid onto the Standard Agar Medium and incubating at 30 – 35°C for 48 hours, sufficient proliferation of the inoculated strain must be observed.

Staphylococcus aureus: ATCC 6538, NCIMB 9518, CIP 4.83 or NBRC 13276

Pseudomonas aeruginosa: ATCC 9027, NCIMB 8626, CIP 82.118 or NBRC 13275

Colon bacillus (*Escherichia coli*): ATCC 8739, NCIMB 8545, CIP 53.126 or NBRC 3972

4.4.3. Action Levels for Microorganisms for Pharmaceutical Water Processing System

The following action levels are considered appropriate and generally applicable to pharmaceutical water processing systems.

Action Levels for viable counts in various types of pharmaceutical water

Water: 100 CFU/mL* (Acceptance criterion prescribed in the Quality Standards for Drinking Water provided under the Article 4 of the Water Supply Law)

Purified Water: 100 CFU/mL**

Water for Injection: 10 CFU/100 mL**

(*Viable counts obtained using the Standard Agar Medium, **Viable counts obtained using the R2A Agar Medium)

Although the action level for *Purified Water* shown above is set at the same level as that for *Water*, in near future, an adequate action level would be set for *Purified Water* in consideration of the current level of technologies. Therefore, for the time being, it is recommended for each facility to perform a higher level of microbiological control of water processing system based on the action level established individually.

When actual counts in validation studies or routine control exceed the above action levels, it is necessary to isolate and identify the microorganisms present in the water, and to sanitize or disinfect the affected system.

4.5. Physicochemical Monitoring

Physicochemical monitoring of a pharmaceutical water processing system is usually performed using conductivity and TOC as the indicators for water quality. By monitoring conductivity, total amounts of inorganic salts present in the water can be estimated, and by monitoring TOC, total amount of organic compounds present in the water can be estimated. Normally, the *Conductivity Measurements* <2.51> and the *Test for Total Organic Carbon* <2.59> specified in the General Tests, Processes and Apparatus of the JP should be applied to these physicochemical monitoring. However, since tests for monitoring are performed in the situations different from those for judging pass/fail to the acceptance criteria prescribed in the monographs, supplements necessary to cover the situations to which the JP general tests cannot be applied, are described below.

To adopt the monitoring using conductivity and TOC as the indicators for inorganic and organic impurities at individual facility, appropriate alert and action levels, and countermeasures against unexpected apparatus failures should be established for each indicator.

4.5.1. Monitoring of Conductivity as the Indicator for Inorganic Impurities

Measurement of conductivity for monitoring is usually

conducted continuously using an in-line apparatus with a flow-through type or pipe-insertion type cell. Alternatively, offline batch testing may be performed using a dip type cell with water specimens taken at point-of-use sites or other appropriate locations of the pharmaceutical water processing system. For the operation control of a pharmaceutical water processing system, guides for judging whether it is adequate to continue the operation of the system or not, based on the results from monitoring of conductivity, are shown below, both for the cases of monitoring at the standard temperature (20°C) by applying *Conductivity Measurements <2.51>* of the JP and monitoring at temperatures other than 20°C by applying <645> *WATER CONDUCTIVITY* of the United States Pharmacopeia (USP) with some modifications.

4.5.1.1. Monitoring of Conductivity by applying the *Conductivity Measurements <2.51>* of the JP

The *Conductivity Measurements <2.51>* of the JP principally requires to measure the conductivity at the standard temperature (20°C). However, measurement at a temperature within a range of 15–30°C may also be acceptable, when the results are corrected using the equation prescribed in the *Conductivity Measurements <2.51>*. In this case, the recommended allowable conductivity (action level) for *Purified Water* and *Water for Injection* is as follows.

· Action Level 1.0 $\mu\text{S}\cdot\text{cm}^{-1}$ (20°C)

Since the above allowable conductivity is established for in-line monitoring, an alternative action level may be used for the monitoring based on offline batch testing.

4.5.1.2. Monitoring of Conductivity by applying the <645> *WATER CONDUCTIVITY* of the USP with some modifications

Usually, it is somewhat difficult to control the temperature exactly in in-line conductivity monitoring. Therefore, the following approach can be applied for the monitoring at temperatures other than the standard temperature (20°C) of the JP. This approach is based on the Stages 1 and 2 of the three-stage approach described in “<645> *WATER CONDUCTIVITY*” of the USP.

Stage 1 (In-line Measurement)

- (i) Determine the temperature and the conductivity of the water specimens using a non-temperature-compensated conductivity reading.
- (ii) From the Table 3, find the temperature value equal to or just lower than the measured temperature. Adopt the corresponding conductivity value on this table as the allowable conductivity at the measured temperature.
- (iii) If the observed conductivity is not greater than the allowable conductivity adopted above, the water tested meets the requirement for monitoring conductivity. If the observed conductivity exceeds the allowable conductivity, proceed with Stage 2.

Stage 2 (Off-line Measurement)

- (i) Measure the conductivity of the water specimen, by transferring it into a container and agitating it vigorously in order to attain equilibrium between the water specimen and the atmosphere on absorbing/desorbing carbon dioxide.
- (ii) Transfer a sufficient amount of water to be tested into a suitable container, and stir the water specimen. Adjust the temperature to $25 \pm 1^\circ\text{C}$, and begin agitating the water specimen vigorously, while

Table 3 Stage 1 Allowable Conductivity for Different Temperatures*

Temperature (°C)	Allowable Conductivity ($\mu\text{S}\cdot\text{cm}^{-1}$)	Temperature (°C)	Allowable Conductivity ($\mu\text{S}\cdot\text{cm}^{-1}$)
0	0.6		
5	0.8	55	2.1
10	0.9	60	2.2
15	1.0	65	2.4
20	1.1	70	2.5
25	1.3	75	2.7
30	1.4	80	2.7
35	1.5	85	2.7
40	1.7	90	2.7
45	1.8	95	2.9
50	1.9	100	3.1

* Applicable only to non-temperature-compensated conductivity measurements.

observing the conductivity periodically. When the change in conductivity, due to the uptake of atmospheric carbon dioxide, becomes not greater than $0.1 \mu\text{S}\cdot\text{cm}^{-1}$ per 5 minutes, adopt the observed value as the conductivity (25°C) of the water specimen.

- (iii) If the conductivity of the water specimen at 25°C obtained above is not greater than $2.1 \mu\text{S}\cdot\text{cm}^{-1}$, the water tested meets the requirement for monitoring conductivity. If the observed value exceeds $2.1 \mu\text{S}\cdot\text{cm}^{-1}$, it should be judged that the water tested does not meet the requirement for monitoring conductivity.

4.5.2. Monitoring of TOC as the Indicator for Organic Impurities

The acceptance criterion of TOC is specified as “not greater than 0.50 mg/L (500 ppb)” in the monographs of *Purified Water* and *Water for Injection*. However it is recommended for each facility preparing pharmaceutical water to conduct operation control of pharmaceutical water processing system through TOC monitoring on produced water based on its own alert and action levels for TOC determined individually. The followings are the recommended action levels for TOC.

· Action Level: ≤ 300 ppb (in-line)
 ≤ 400 ppb (off-line)

The Quality Standards for Drinking Water provided under the Article 4 of the Japanese Water Supply Law require that TOC should be “not greater than 3 mg/L (3 ppm)”. Taking the above recommended action levels into consideration, it is also recommended for each facility to conduct quality control of source water through TOC monitoring based on its own alert and action levels for TOC determined individually.

The JP specifies the *Test for Total Organic Carbon <2.59>*, and normally, TOC measurement should be conducted using an apparatus which meets the requirements described in the JP method. However, if a TOC apparatus conforms to the apparatus suitability test requirements described in “<643> *TOTAL ORGANIC CARBON*” of the USP, or those described in the “*Methods of Analysis 2.2.44. TOTAL*

ORGANIC CARBON IN WATER FOR PHARMACEUTICAL USE" of the European Pharmacopoeia (EP), the apparatus can be used for the monitoring of pharmaceutical water processing system, if sufficiently pure water not contaminated with ionic organic substances, or organic substances having nitrogen, sulfur, phosphorus or halogen atoms in their chemical structures, is used as the source water supplied to the system.

A TOC apparatus, characterized by calculating the amount of organic carbon from the difference in conductivity before and after the decomposition of organic substances without separating carbon dioxide from the sample solution, may be influenced negatively or positively, when applied to the water specimens containing ionic organic substances, or organic substances having nitrogen, sulfur, phosphorus or halogen atoms in their chemical structures. Therefore, the apparatus used for TOC monitoring should be selected appropriately in consideration of the purity of the water to be monitored and the contamination risk in the case of apparatus failure.

4.6. Storage of Water for Injection

In storing *Water for Injection* temporarily, adequate measures able to prevent microbial proliferation stringently, such as circulating it in a loop at a high temperature must be taken, and an appropriate storage time should also be established based on the validation studies, in consideration of the risks of contamination and quality deterioration.

5. Points to Consider for Assuring the Quality of Pharmaceutical Water in Containers

There are some specific points to consider for assuring the quality of pharmaceutical water in containers (*Purified Water in Containers*, *Sterile Purified Water in Containers* and *Sterile Water for Injection in Containers*), which are available as commercially products.

5.1. Methods for Preparing Sterile Pharmaceutical Water in Containers and Their Sterilization Validation

The following 2 different preparation methods are described in the monographs of *Sterile Purified Water in Containers* and *Sterile Water for Injection in Containers*.

- (i) Introduce *Purified Water* (or *Water for Injection*) into a hermetic container, seal up the container, then sterilize the product.
- (ii) Make *Purified Water* (or *Water for Injection*) sterile by using a suitable method, introduce the sterilized water into a sterile hermetic container by applying aseptic manipulation, then seal up the container.

For assuring the sterility of pharmaceutical water products, only the validation of final sterilization process is required in the case of preparation method (i), whereas validations of all the processes are indispensable in the case of preparation method (ii), since the latter is based on the idea to assure the sterility of pharmaceutical water products by "aseptically" introducing *Purified Water* (or *Water for Injection*) treated in advance with filtration sterilization, etc. into a sterile hermetic container, and sealing it up.

5.2. Deterioration of Water Quality during the Storage in Containers

5.2.1. Conductivity (as the indicator for inorganic impurities)

The conductivity of pharmaceutical water in containers may increase to some higher levels due to the absorption of carbon dioxide from the atmosphere at the time of its prepara-

tion and that passed through plastic layer of the containers during storage, and also due to ionic substances released from the containers, even if the conductivity of *Purified Water* or *Water for Injection* used for its production is maintained at the level not more than $1.0 \mu\text{S} \cdot \text{cm}^{-1}$. Particularly in the cases of pharmaceutical water products packed in small scale glass containers, it is necessary to pay attention to the change of conductivity during storage.

5.2.2. Potassium Permanganate-reducing Substances or Total Organic Carbon (TOC) (as the indicator for organic impurities)

JP specifies the classical test of potassium permanganate-reducing substances in the monographs of *Purified Water in Containers*, *Sterile Purified Water in Containers* and *Sterile Water for Injection in Containers* for controlling organic impurities in pharmaceutical water in containers. It forms a remarkable contrast to the specifications of *Purified Water* and *Water for Injection*, in which JP requires to control organic impurities in pharmaceutical water in bulk based on the test of TOC (acceptance criterion: not more than 0.5 mg/L (500 ppb)). This is because that it is considered difficult to establish the specification of pharmaceutical water in containers for organic impurities based on the test of TOC from the facts that there were many cases of remarkable increases in TOC values after storage of water in containers. Particularly in the cases of pharmaceutical water products packed in small scale plastic containers, it is necessary to pay attention to the increase of materials released from containers during storage.

The test of potassium permanganate-reducing substances is retained in the specifications of pharmaceutical water in containers, not as the most suitable method for the test of organic impurities present in the water in containers, but as a counter measure for performing the test of the water in containers with the same test method despite of the material (glass, polyethylene or polypropylene, etc) and the size (0.5 – 2000 mL) of the containers, and the duration of storage. Therefore, it is recommended to adopt the test of TOC as the alternative for the test of potassium permanganate-reducing substances, and to perform quality control of pharmaceutical water in containers based on TOC measurements under the responsibility of each manufacturer, if possible.

In such cases, it is recommended to adopt the following values as the levels preferable to attain.

For products containing not more than 10 mL of water:	
TOC	not greater than 1500 ppb
For products containing more than 10 mL of water:	
TOC	not greater than 1000 ppb

As for the pharmaceutical water packed in the plastic containers made of polyethylene, polypropylene, etc., in addition to the concern for the release of materials such as monomer, oligomers, plasticizers, etc. from plastics, it is necessary to pay attention to the storage environment of the products to avoid the contaminations with low molecular volatile organics such as ethanol, or low molecular air pollutants such as nitrogen oxides, since these plastics have the properties of permeating various gases.

5.2.3. Microbial Limit (Total Aerobic Viable Counts)

For *Purified Water in Containers*, it is not required to assure the sterility, but it is necessary to produce it by using sanitary or aseptic processes in order to meet the acceptance criterion of "10² CFU/mL" for total aerobic viable counts

throughout the period of their storage. It is also necessary to take special care against microbial contamination during its circulation. In addition, it is recommended to use them as soon as possible after opening their seals.

The acceptance criterion of “ 10^2 CFU/mL” for total aerobic viable counts of *Purified Water in Containers* is at the same level as the action level for viable counts in the production of *Purified Water* (in bulk). However, different from the case of microbiological monitoring of *Purified Water*, Soybean-Casein Digest Agar Medium is used for the test of total aerobic viable counts of *Purified Water in Containers* to detect microorganisms contaminated from the surroundings during its storage and circulation.

5.3. Points to consider in the case that commercially available products of pharmaceutical water in containers are used for the manufacture of pharmaceutical products

It is allowable to use commercially available products of pharmaceutical water in containers (*Purified Water in Containers*, *Sterile Purified Water in Containers* or *Sterile Water for Injection in Containers*) for the manufacture of pharmaceutical products and products for clinical trial, and for the tests of pharmaceutical products. In such cases, it is necessary to consider the following points.

- (i) When such products are used for manufacturing pharmaceutical products, it is recommended to use them soon after confirming their compliances to the requirements of JP monograph from the test results at the time of its receipt or those offered from the supplier of the products.
- (ii) In the case that such products are used for manufacturing pharmaceutical products, it is necessary to validate the process in which the water was used as a part of process validation of pharmaceutical products. In the case that they are used for manufacturing products for clinical trial, it is necessary to confirm that the water doesn't give any adverse effects on the quality of the products.
- (iii) The products of sterile pharmaceutical water in containers should be used only once after opening their seals, and it must be avoided to use them again after storage.
- (iv) It is recommended to prepare a standard operation practice (SOP) adequate for its intended use, considering that the contamination and quality deterioration of the water due to human and laboratory environmental origins might go on rapidly immediately after opening the product seal.

Water to be used in the Tests of Drugs

The water to be used in the tests of drugs is defined as “the water suitable for performing the relevant test” in the paragraph 20 under General Notices of the JP. Therefore, it is necessary to confirm that the water to be used in a test of a drug is suitable for the purpose of the relevant test before its use.

Unless otherwise specified in the individual test method, Purified Water, Purified Water in Containers or the water produced by an appropriate process, such as ion exchange or

ultrafiltration, may be used for these purposes. Water produced for these purposes at other individual facilities may also be used.

The water for tests specified in General Tests in the JP is as follows:

- Water for ammonium limit test: <1.02> Ammonium Limit Test (Standard Ammonium Solution)
- Water for bacterial endotoxins test: <4.01> Bacterial Endotoxins Test
- Water for particulate matter test (for injections): <6.07> Insoluble Particulate Matter Test for Injections
- Water for particulate matter test (for ophthalmic solutions): <6.08> Insoluble Particulate Matter Test for Ophthalmic Solutions
- Water for particulate matter test (for plastic containers): <7.02> Test Methods for Plastic Containers

The water for tests specified in General Information in the JP is as follows:

- Water for aluminum test: Test for Trace Amounts of Aluminum in Trans Parenteral Nutrition (TPN) Solutions
- Water for ICP analysis: Inductively Coupled Plasma Emission Spectral Analysis

The term “water” described in the text concerning tests of drugs means “the water to be used in the tests of drugs” as defined in the paragraph 20 under General Notices.

G9 Others

International Harmonization Implemented in the Japanese Pharmacopoeia Sixteenth Edition

Items for which harmonization has been agreed among the European Pharmacopoeia, the United States Pharmacopoeia and the Japanese Pharmacopoeia are implemented in the Japanese Pharmacopoeia Sixteenth Edition (JP 16). They are shown in the tables below.

The column headed Harmonized items shows the harmonized items written in the Pharmacopoeial Harmonization Agreement Document, and the column headed JP 16 shows the items as they appear in JP 16. In the Remarks column, notes on any differences between JP 16 and the agreement are shown as occasion demands.

The date on which the agreement has been signed is shown on the top of each table. In the case where the harmonized items have been revised and/or corrected, this is indicated in parenthesis.

Figure 3 Geometric arrangement of the Bragg-Brentano para-focusing geometry	Fig. 3 Geometric arrangement of the Bragg-Brentano para-focusing geometry	
---	---	--

June 2009 (Rev. 1 – Corr. 1)

Harmonized items	JP 16	Remarks
Bulk Density and Tapped Density of Powders	3.01 Determination of Bulk and Tapped Densities	JP's particular description: Explanation on this method.
	(Introduction)	
Bulk density	1. Bulk density	
Method 1: Measurement in a graduated cylinder	1.1. Method 1: Measurement in a Graduated Cylinder	
Procedure	1.1.1. Procedure	
Method 2: Measurement in a volumeter	1.2. Method 2: Measurement in a Volumeter	
Apparatus	1.2.1. Apparatus	
Procedure	1.2.2. Procedure	
Method 3: Measurement in a vessel	1.3. Method 3: Measurement in a Vessel	
Apparatus	1.3.1. Apparatus	
Procedure	1.3.2. Procedure	
Tapped density	2. Tapped density	
Method 1	2.1. Method 1	
Apparatus	2.1.1. Apparatus	
Procedure	2.1.2. Procedure	
Method 2	2.2. Method 2	
Procedure	2.2.1. Procedure	
Method 3	2.3. Method 3	
Procedure	2.3.1. Procedure	
Measures of powder compressibility	3. Measures of powder compressibility	
Figure 1 Volumeter	Fig. 1 Volumeter	
Figure 2 Measuring vessel (left) and cap (right)	Fig. 2 Measuring vessel (left) and cup (right)	
Figure 3	Fig. 3 Tapping apparatus	

Nov. 2003

Harmonized items	JP 16	Remarks
Specific Surface Area	3.02 Specific Surface Area by Gas Adsorption	JP's particular description: Explanation on this test.
(Introduction)	(Introduction)	
	1. Measurements	
Multi-point measurement	1.1. Multi-point measurement	
Single-point measurement	1.2. Single-point measurement	

Sample preparation Outgassing Adsorbate Quantity of sample	2. Sample preparation	
Method 1: The dynamic flow method	3. Methods 3.1. Method 1: The dynamic flow method	
Method 2: The volumetric method	3.2. Method 2: The volumetric method	
Reference materials	4. Reference materials	
Figure 1 Schematic diagram of the dynamic flow method apparatus	Fig. 1 Schematic diagram of the dynamic flow method apparatus	
Figure 2 Schematic diagram of the volumetric method apparatus	Fig. 2 Schematic diagram of the volumetric method apparatus	

May 2007

Harmonized items	JP 16	Remarks
Gas Pycnometric Density of Solids	3.03 Powder Particle Density Determination	
(Introduction)	(Introduction)	JP's particular description: Objects to be measured by this method.
Apparatus	1. Apparatus 2. Calibration of apparatus	The range of temperature during the measurement is described in the Procedure.
Method	3. Procedure	
Expression of the results		
Figure 1 Schematic diagram of a gas pycnometer	Fig. 1 Schematic diagram of a gas pycnometer	

June 2004 (Method 1)/May 2007 (Rev. 1) (Method 2)

Harmonized items	JP 16	Remarks
Optical microscopy	3.04 Particle Size Determination (Introduction)	JP's particular description: Explanation on this test.
Apparatus	1. Method 1. Optical microscopy 1.1. Apparatus	JP's particular description: Explanation on this test.
Adjustment	1.1.1. Adjustment	
Illumination	1.1.1.1. Illumination	
Visual characterization	1.1.1.2. Visual characterization	JP's particular description: Explanation on the method of particle size measurement.
Photographic characterization	1.1.1.3. Photographic characterization	
Preparation of the mount	1.2. Preparation of the mount	
Crystallinity characterization	1.3. Characterization 1.3.1. Crystallinity characterization	

<p>Limit test of particle size by microscopy</p> <p>Particle size characterization</p> <p>Particle shape characterization</p> <p>General observations</p> <p>Figure 1 Commonly used measurements of particle size</p> <p>Figure 2 Commonly used descriptions of particle shape</p> <p>Analytical sieving</p> <p>Principles of analytical sieving</p> <p>Test sieves</p> <p>Test specimen</p> <p>Agitation methods</p> <p>Endpoint determination</p> <p>Sieving methods</p> <p>1) Methanical agitation dry sieving method</p> <p>2) Air entrainment methods air jet and sonic sifter sieving</p> <p>Interpretation</p> <p>Table 1 Size of standard sieve series in range of interest</p>	<p>1.3.2. Limit test of particle size by microscopy</p> <p>1.3.3. Particle size characterization</p> <p>1.3.4. Particle shape characterization</p> <p>1.3.5. General observations</p> <p>Fig. 1 Commonly used measurements of particle size</p> <p>Fig. 2 Commonly used descriptions of particle shape</p> <p>2. Method 2. Analytical sieving method</p> <p>Principles of analytical sieving</p> <p>2.1. Procedure</p> <p>2.1.1. Test sieves</p> <p>2.1.2. Test specimen</p> <p>2.1.3. Agitation methods</p> <p>2.1.4. Endpoint determination</p> <p>2.2. Sieving methods</p> <p>2.2.1. Methanical agitation (Dry sieving method)</p> <p>2.2.2. Air entrainment methods Air jet and sonic shifter sieving</p> <p>2.3. Interpretation</p> <p>Table 1 Size of standard sieve series in range of interest</p>	<p>JP's particular description: Explanation on this method.</p>
--	---	---

Oct. 2009 (Rev. 1 – Corr. 1)

Harmonized items	JP 16	Remarks
<p>Bacterial Endotoxins Test</p> <p>(Introduction)</p> <p>Apparatus</p> <p>Preparation of standard endotoxin stock solution</p> <p>Preparation of standard endotoxin solution</p> <p>Preparation of sample solutions</p> <p>Determination of maximum valid dilution</p> <p>Gel-clot technique</p> <p>(1) Preparatory testing</p> <p>(i) Test for confirmation of labeled lysate sensitivity</p> <p>(ii) Test for interfering factors</p> <p>(2) Limit test</p> <p>(i) Procedure</p>	<p>4.01 Bacterial Endotoxins Test</p> <p>(Introduction)</p> <p>1. Apparatus</p> <p>2. Preparation of solutions</p> <p>2.1. Standard endotoxin stock solution</p> <p>2.2. Standard endotoxin solution</p> <p>2.3. Sample solutions</p> <p>3. Determination of maximum valid dilution</p> <p>4. Gel-clot techniques</p> <p>4.1. Preparatory testing</p> <p>4.1.1. Test for confirmation of labeled lysate reagent sensitivity</p> <p>4.1.2. Test for interfering factors</p> <p>4.2. Limit test</p> <p>4.2.1. Procedure</p>	<p>JP's particular description: Deletion of the preparation of sample solutions for medical devices.</p>

(ii) Interpretation	4.2.2. Interpretation	
(3) Assay	4.3. Quantitative test	
(i) Procedure	4.3.1. Procedure	
(ii) Calculation and interpretation	4.3.2. Calculation and interpretation	
Photometric techniques	5. Photometric quantitative techniques	
(1) Turbidimetric techniques	5.1. Turbidimetric technique	
(2) Chromogenic technique	5.2. Chromogenic technique	
(3) Preparatory testing	5.3. Preparatory testing	
(i) Assurance of criteria for the standard curve	5.3.1. Test for assurance of criteria for the standard curve	
(ii) Test for interfering factors	5.3.2. Test for interfering factors	
(4) Assay	5.4. Quantitative test	
(i) Procedure	5.4.1. Procedure	
(ii) Calculation	5.4.2. Calculation of endotoxin concentration	
(iii) Interpretation	5.4.3. Interpretation	
Reagents, test solutions		Prescribed in <9.41> Reagents, Test Solutions
Amoebocyte lysate		
Lysate TS		
Water for bacterial endotoxins test (BET)		
Table 1	Table 1	
Table 2	Table 2	
Table 3	Table 3	
Table 4	Table 4	

June 2009 (Rev. 1 – Corr. 1) (I. Microbial Enumeration Tests)/Jun. 2008 (Rev. 1) (II. Test for specified Micro-organisms)

Harmonized items	JP 16	Remarks
Microbiological Examination of Non-Sterile Products: Microbial Enumeration Tests	4.05 Microbiological Examination of Non-Sterile Products	
1 Introduction	I. Microbiological Examination of Non-Sterile Products: Microbial Enumeration Tests (Introduction)	
2 General procedures	1. General Procedures	
3 Enumeration methods	2. Enumeration Methods	
4 Growth promotion test, suitability of the counting method and negative controls	3. Growth Promotion Test, Suitability of the Counting Method and Negative Controls	
4-1 General considerations		
4-2 Preparation of test strains	3.1. Preparation of test strains	
4-3 Negative control	3.2. Negative control	
4-4 Growth promotion of the media	3.3. Growth promotion of the media	
4-5 Suitability of the counting method in the presence of product	3.4. Suitability of the counting method in the presence of product	

<p>4-6 Results and interpretation</p> <p>5 Testing of products</p> <p>5-1 Amount used for the test</p> <p>5-2 Examination of the product</p> <p>5-3 Interpretation of the results</p> <p>Table 1 Preparation and use of test micro-organisms</p> <p>Table 2 Common neutralising agents for interfering substances</p> <p>Table 3 Most-probable-number values of micro-organisms</p> <p>Microbiological Examination of Non-Sterile Products: Tests for Specified Micro-organisms</p> <p>1 Introduction</p> <p>2 General procedures</p> <p>3 Growth promoting and inhibitory properties of the media, suitability of the test and negative controls</p> <p>3-1 Preparation of test strains</p> <p>3-2 Negative control</p> <p>3-3 Growth promotion and inhibitory properties of the media</p> <p>3-4 Suitability of the test method</p> <p>4 Testing of products</p> <p>4-1 Bile-tolerant gram-negative bacteria</p> <p>4-2 <i>Escherichia coli</i></p> <p>4-3 <i>Salmonella</i></p> <p>4-4 <i>Pseudomonas aeruginosa</i></p> <p>4-5 <i>Staphylococcus aureus</i></p> <p>4-6 <i>Clostridia</i></p> <p>4-7 <i>Candida albicans</i></p> <p>5 Recommended solutions and culture media</p> <p>Table II-1 Growth promoting, inhibitory and indicative properties of media</p> <p>Table II-2 Interpretation of results</p>	<p>3.5. Results and interpretation</p> <p>4. Testing of Products</p> <p>4.1. Amount used for the test</p> <p>4.2. Examination of the product</p> <p>4.3. Interpretation of the results</p> <p>Table 1-1 Preparation and use of test micro-organisms</p> <p>Table 1-2 Common neutralising agents /Method for interfering substances</p> <p>Table 1-3 Most-probable-number values of micro-organisms</p> <p>II. Microbiological Examination of Non-Sterile Products: Tests for Specified Micro-organisms</p> <p>(Introduction)</p> <p>1. General Procedures</p> <p>2. Growth Promoting and Inhibitory Properties of the Media, Suitability of the Test and Negative Controls</p> <p>2.1. Preparation of test strains</p> <p>2.2. Negative control</p> <p>2.3. Growth promotion and inhibitory properties of the media</p> <p>2.4. Suitability of the test method</p> <p>3. Testing of Products</p> <p>3.1. Bile-tolerant gram-negative bacteria</p> <p>3.2. <i>Escherichia coli</i></p> <p>3.3. <i>Salmonella</i></p> <p>3.4. <i>Pseudomonas aeruginosa</i></p> <p>3.5. <i>Staphylococcus aureus</i></p> <p>3.6. <i>Clostridia</i></p> <p>3.7. <i>Candida albicans</i></p> <p>4. Recommended Solutions and Culture Media</p> <p>Table II-1 Growth promoting, inhibitory and indicative properties of media</p> <p>Table II-2 Interpretation of results</p>	
---	---	--

June 2009 (Rev. 1 – Corr. 3)

Harmonized items	JP 16	Remarks
<p>Sterility</p> <p>(Introduction)</p> <p>Precautions against microbial contamination</p> <p>Culture media and incubation temperatures</p>	<p>4.06 Sterility Test</p> <p>(Introduction)</p> <p>1. Precautions against microbial contamination</p> <p>2. Culture media and incubation temperatures</p>	

<p>Media for the test may be prepared as described below, or equivalent commercial media may be used provided that they comply with the growth promotion test.</p>	(i) Fluid thioglycollate medium	Note 7
<p>Fluid thioglycollate medium</p>	(ii) Soya-bean casein digest medium	
<p>Soya-bean casein digest medium</p> <p>The media used comply with the following tests, carried out before or in parallel with the test on the product to be examined</p>	3. Suitability of the culture medium	The items not included in JP.
<p>Sterility</p>	3.1. Sterility	
<p>Growth promotion test of aerobes, anaerobes and fungi</p>	3.2. Growth promotion test of aerobes, anaerobes and fungi	
<p>Method suitability test</p>	4. Method suitability test	
<p>Membrane filtration</p>	(i) Membrane filtration	
<p>Direct inoculation</p>	(ii) Direct inoculation	
<p>Test for sterility of the product to be examined</p>	5. Test for sterility of the product to be examined	
<p>The test may be carried out using the technique of membrane filtration or by direct inoculation of the culture media with the product to be examined</p>	5.1. Membrane filtration	
<p>Membrane filtration</p>	(i) Aqueous solutions	
<p>Aqueous solutions</p>	(ii) Soluble solids	
<p>Soluble solids</p>	(iii) Oils and oily solutions	
<p>Oils and oily solutions</p>	(iv) Ointments and creams	
<p>Ointments and creams</p>	5.2. Direct inoculation of the culture medium	
<p>Direct inoculation of the culture medium</p>	(i) Oily liquids	
<p>Oily liquids</p>	(ii) Ointments and creams	
<p>Ointments and creams</p>	6. Observation and interpretation of results	
<p>Catgut and other surgical sutures for veterinary use</p>	7. Application of the test to parenteral preparations, ophthalmic and other non-injectable preparations required to comply with the test for sterility	
<p>Observation and interpretation of results</p>	8. Minimum number of items to be tested	
<p>Application of the test to parenteral preparations, ophthalmic and other non-injectable preparations required to comply with the test for sterility</p>	Table 1. Strains of the test micro-organisms suitable for use in the growth promotion test and the method suitability test	
<p>Minimum number of items to be tested</p>	Table 2. Minimum quantity to be used for each medium	
<p>Table 1. Strains of the test micro-organisms suitable for use in the growth promotion test and the method suitability test</p>	Table 3. Minimum number of items to be tested	
<p>Table 2. Minimum quantity to be used for each medium</p>	Non-harmonized item: The large volume preparation is specified as not less than 100 mL labeled.	
<p>Table 3. Minimum number of items to be tested</p>		

Feb. 2004

Harmonized items	JP 16	Remarks
Uniformity of Dosage Units (Introduction)	6.02 Uniformity of Dosage Units (Introduction)	JP's particular description: Additional explanation on Liquids. Additional explanation for the part not containing drug substance.
Content uniformity	1. Content uniformity	
Solid dosage forms	(i) Solid dosage forms	
Liquid dosage forms	(ii) Liquid dosage forms	
Calculation of acceptance value	1.1. Calculation of acceptance value	
Mass variation	2. Mass variation	JP's particular description: Assuming that the concentration of drug substance is uniform in each lot.
Uncoated or film-coated tablets	(i) Uncoated or film-coated tablets	
Hard capsules	(ii) Hard capsules	
Soft capsules	(iii) Soft capsules	
Solid dosage forms other than tablets and capsules	(iv) Solid dosage forms other than tablets and capsules	
Liquid dosage forms	(v) Liquid dosage forms	The phrase "in conditions of normal use. If necessary, compute the equivalent volume after determining the density." is deleted.
Calculation of acceptance value	2.1. Calculation of acceptance value	
Criteria	3. Criteria	
Solid and liquid dosage forms	(i) Solid and liquid dosage forms	
Table 1 Application of content uniformity (CU) and mass variation (MV) test for dosage forms	Table 1 Application of content uniformity (CU) and mass variation (MV) test for dosage forms	JP's particular description: Addition of "(divided forms, lyophilized forms)" and "(true solution)".
Table 2	Table 2	The phrases "at time of manufacture" and "For purposes of this Pharmacopoeia" are deleted

June 2004 (Rev.1)

Harmonized items	JP 16	Remarks
Test for Extractable Volume of Parenteral Preparations (Introduction)	6.05 Test for Extractable Volume of Parenteral Preparations (Introduction)	JP's particular description: Explanation on this Test
Single-dose containers	1. Single-dose containers	
Multi-dose containers	2. Multi-dose containers	
Cartridges and prefilled syringes	3. Cartridges and pre-filled syringes	
Parenteral infusions	4. Parenteral infusions	

June 2004 (Rev.1)

Harmonized items	JP 16	Remarks
Particulate Matter in Injectables (Introduction)	6.07 Insoluble Particulate Matter Test for Injections (Introduction)	

Method 1. Light obscuration particle count test	1. Method 1. Light obscuration particle count test 1.1. Apparatus 1.1.1. Calibration 1.1.1.1. Manual method 1.1.1.2. Electronic method 1.1.1.3. Automated method 1.1.2. Sample volume accuracy 1.1.3. Sample flow rate 1.1.4. Sensor 1.1.4.1. Sensor resolution (Particle size resolution of apparatus) 1.1.4.2. Particle counting accuracy 1.1.4.3. Threshold accuracy 1.2. General precautions 1.3. Method 1.4. Evaluation	JP's particular description: Description of evaluation frequency. JP's particular description JP's particular description JP's particular description JP's particular description JP's particular description JP's particular description JP's particular description JP's particular description JP's particular description JP's particular description JP's particular description JP's particular description JP's particular description JP's particular description JP's particular description JP's particular description: "equal to or more than 100 mL".
General precautions Method Evaluation		
Method 2. Microscopic particle count test	2. Method 2. Microscopic particle count test 2.1. Apparatus 2.2. General precautions 2.3. Method 2.4. Evaluation	JP's particular description: "equal to or more than 100 mL". JP's particular description
General precautions Method Evaluation		
1. Circular diameter graticule	3. Reagents Fig. 1 Circular diameter graticule	JP's particular description

Oct. 2007 (Rev.1)

Harmonized items	JP 16	Remarks
Disintegration	6.09 Disintegration Test	JP's particular description: This test is applied to Granules, Dry Syrups and Pills.
Apparatus	1. Apparatus	
Basket-rack assembly	(i) Basket-rack assembly	JP's particular description: The apparatus may be varied somewhat provided the specifications.
Disk	(ii) Disk	
	(iii) Auxiliary tube	JP's particular description
Procedure	2. Procedure	
	2.1. Immediate-release preparations	JP's particular description: Setting a test for Granules, Dry Syrups and Pills. Allowing use of water as the test fluid. Setting each intervals of the immersion. Making a definition of complete disintegration.

<p>Figure 1 Disintegration apparatus</p>	<p>2.2. Enteric coated preparations</p> <p>Fig. 1 Disintegration apparatus Fig. 2 Auxiliary tube</p>	<p>Setting a procedure for Granules. JP's particular description: Setting a test for enteric coated preparations.</p> <p>JP's particular description.</p>
--	--	---

Nov. 2008 (Rev. 2)

Harmonized items	JP 16	Remarks
Dissolution	6.10 Dissolution Test	JP's particular description: The test also aims at preventing significant bioinequivalence.
<p>Apparatus</p> <p>Apparatus 1 (Basket apparatus)</p> <p>Apparatus 2 (Paddle apparatus)</p>	<p>1. Apparatus</p> <p>1.1. Apparatus for Basket Method (Apparatus 1)</p> <p>1.2. Apparatus for Paddle Method (Apparatus 2)</p>	JP's particular description: The sinker is allowed to use in case only when specified in the monograph.
<p>Apparatus 3 (Reciprocating cylinder)</p> <p>Apparatus 4 (Flow-through cell)</p>	<p>not specified</p> <p>1.3. Apparatus for Flow-Through Cell Method (Apparatus 3)</p>	
Apparatus suitability	2. Apparatus suitability	
Procedure	3. Procedure	
Apparatus 1 or 2	3.1. Basket Method or Paddle Method	
Immediate-release dosage forms	3.1.1. Immediate-release dosage forms	
Procedure	(i) Procedure	
Dissolution medium	(ii) Dissolution medium	
Time	(iii) Time	
Extended-release dosage forms	3.1.2. Extended-release dosage forms	
Procedure	(i) Procedure	
Dissolution medium	(ii) Dissolution medium	
Time	(iii) Time	
Delayed-release dosage forms	3.1.3. Delayed-release dosage forms	
Procedure	(i) Procedure	In the Harmonized text: Alternative usage of Method A or B.
Method A		
Method B	(ii) Dissolution medium	JP's particular description.
Time	(iii) Time	JP's particular description: Time is specified each for the 1st and 2nd fluids.
Apparatus 3	not specified	
Immediate-release dosage forms		
Procedure		
Dissolution medium		
Time		

Extended-release dosage forms Procedure Dissolution medium Time		
Delayed-release dosage forms Procedure Time		
Apparatus 4	3.2. Flow-Through Cell Method	
Immediate-release dosage forms Procedure Dissolution medium Time	3.2.1. Immediate-release dosage forms (i) Procedure (ii) Dissolution medium (iii) Time	
Extended-release dosage forms Procedure Dissolution medium Time	3.2.2. Extended-release dosage forms (i) Procedure (ii) Dissolution medium (iii) Time	
Delayed-release dosage forms Procedure Time		
Interpretation	4. Interpretation	JP's particular description: Follow Interpretation 1 when the value Q is specified in the individual monograph, otherwise follow Interpretation 2.
Immediate-release dosage forms	4.1. Immediate-release dosage forms 4.1.1. Interpretation 1 4.1.2. Interpretation 2	JP's particular description: Setting Interpretation 2.
Extended-release dosage forms	4.2. Extended-release dosage forms 4.2.1. Interpretation 1 4.2.2. Interpretation 2	JP's particular description: Setting Interpretation 2.
Delayed-release dosage forms	4.3. Delayed-release dosage forms 4.3.1. Interpretation 1 4.3.2. Interpretation 2	Non-harmonized items: Different dissolution medium. Deletion of disharmonized part on the value Q. JP's particular description: Setting Interpretation 2.
Acceptance Table 1	Acceptance Table 1	The value Q is specified in the individual monograph.
Acceptance Table 2	Acceptance Table 2	
Acceptance Table 3	Acceptance Table 3	
Acceptance Table 4	Acceptance Table 4	
Figure 1 Apparatus 1, Basket stirring element	Fig. 1 Apparatus 1, Basket stirring element	
Figure 2 Paddle stirring element	Fig. 2 Apparatus 2, Paddle stirring element	
Figure 2a Alternative sinker	Fig. 2a Alternative sinker	

Figure 3 Apparatus 3	not specified	
Figure 4 Apparatus 4 (top) large cell tablets and capsules (bottom) tablet holder for the large cell	Fig. 3 Apparatus 3 (top) large cell for tablets and capsules (bottom) tablet holder for the large cell	
Figure 5 Apparatus 4 (top) small cell tablets and capsules (bottom) tablet holder for the small cell	Fig. 4 Apparatus 3 (top) small cell for tablets and capsules (bottom) tablet holder for the small cell	

Sep. 2002 (Rev. 1)

Harmonized items	JP 16	Remarks
Ethanol	Ethanol	
Identification A	not specified as Identification	Setting Specific gravity as specification.
Identification B	Identification	
Relative density	Specific gravity	Setting Specific gravity at 15°C.
Appearance	Purity (1) Clarity and color of solution	
Acidity or alkalinity	Purity (2) Acid or alkali	
Volatile impurities	Purity (3) Volatile impurities	
Absorbance	Purity (4) Other impurities	
Residue on evaporation	Purity (5) Residue on evaporation	
Storage	Containers and storage	

Sep. 2002 (Rev. 1)

Harmonized items	JP 16	Remarks
Ethanol, Anhydrous	Anhydrous Ethanol	
Definition	limits of content	
Identification A	not specified as Identification	Setting Specific gravity as specification.
Identification B	Identification	
Relative density	Specific gravity	Setting Specific gravity at 15°C.
Appearance	Purity (1) Clarity and color of solution	
Acidity or alkalinity	Purity (2) Acid or alkali	
Volatile impurities	Purity (3) Volatile impurities	
Absorbance	Purity (4) Other impurities	
Residue on evaporation	Purity (5) Residue on evaporation	
Storage	Containers and storage	

Nov. 2003 (Rev. 2)

Harmonized items	JP 16	Remarks
Sodium Chloride	Sodium Chloride	
Definition	limits of the content	

Identification A	Identification (1)
Identification B	Identification (2)
Acidity or alkalinity	Purity (2) Acidity or alkalinity
Sulphates	Purity (3) Sulfates
Phosphates	Purity (4) Phosphates
Bromides	Purity (5) Bromides
Iodides	Purity (6) Iodides
Ferrocyanides	Purity (7) Ferrocyanides
Iron	Purity (9) Iron
Barium	Purity (10) Barium
Magnesium and alkaline-earth metals	Purity (11) Magnesium and alkaline-earth materials
Aluminium	not specified
Nitrites	not specified
Potassium	not specified
Loss on drying	Loss on drying
Assay	Assay

Nov. 2008

Harmonized items	JP 16	Remarks
Carmellose	Carmellose	
Definition	Definition	
Identification (1)	Identification (1)	
Identification (2)	Identification (2)	
Purity (1) Chloride	Purity (1) Chloride	
Purity (2) Sulfate	Purity (2) Sulfate	
Loss on drying	Loss on drying	
Residue on ignition	Residue on ignition	

July 2003 (Rev. 1)

Harmonized items	JP 16	Remarks
Carboxymethylcellulose Calcium	Carmellose Calcium	
Definition	origin	
Identification A	Identification (1)	
Identification B	Identification (2)	
Identification C	Identification (3)	
Identification D	Identification (4)	
Alkalinity	Purity (1) Alkalinity	
Loss on drying	Loss on drying	
Residue on ignition	Residue on ignition	
Limit of chloride	Purity (2) Chloride	
Limit of sulfate	Purity (3) Sulfate	

Oct. 2001

Harmonized items	JP 16	Remarks
Croscarmellose Sodium	Croscarmellose Sodium	
Definition	origin	
Identification A	Identification (1)	
Identification B	Identification (2)	
Identification C	Identification (3)	
pH	pH	
Settling volume	Precipitation test	
Degree of substitution	Degree of substitution	
Loss on drying	Loss on drying	
Residue on ignition	Residue on ignition	
Packaging and storage	Containers and storage	

Nov. 2003 (Rev. 1)

Harmonized items	JP 16	Remarks
Citric Acid, Anhydrous	Anhydrous Citric Acid	
Definition	limits of the content	
Appearance of solution	Purity (1) Clarity and color of solution	
Sulphates	Purity (2) Sulfates	
Oxalic acid	Purity (3) Oxalic acid	
Readily carbonisable substances	Purity (5) Readily carbonizable substances	
Aluminium	not specified	
Water	Water	
Sulphated ash	Residue on ignition	
Assay	Assay	

Nov. 2003 (Rev. 1)

Harmonized items	JP 16	Remarks
Citric Acid Monohydrate	Citric Acid Hydrate	
Definition	limits of the content	
Appearance of solution	Purity (1) Clarity and color of solution	
Sulphates	Purity (2) Sulfates	
Oxalic acid	Purity (3) Oxalic acid	
Readily carbonisable substances	Purity (5) Readily carbonizable substances	
Aluminium	not specified	
Water	Water	
Sulphated ash	Residue on ignition	
Assay	Assay	

Feb. 2003

Harmonized items	JP 16	Remarks
Saccharin	Saccharin	
Definition	limits of content	
Limit of benzoate and salicylate	Purity (3) Benzoate and salicylate	
Readily carbonisable substances	Purity (5) Readily carbonizable substances	
Loss on drying	Loss on drying	
Residue on ignition	Residue on ignition	
Assay	Assay	
Packaging and storage	Containers and storage	

Feb. 2004 (Rev. 1)

Harmonized items	JP 16	Remarks
Saccharin Sodium	Saccharin Sodium Hydrate	
Definition	limits of content	
Identification B, C	Identification (2)	
Acidity or alkalinity	Purity (2) Acid or alkali	
Limit of benzoate and salicylate	Purity (4) Benzoate and salicylate	
Readily carbonisable substances	Purity (6) Readily carbonizable substances	
Water	Water	
Assay	Assay	

Oct. 2001

Harmonized items	JP 16	Remarks
Cellacefate	Collacefate	
Definition	content of the acetyl and carboxybenzoyl groups	
Identification	Identification	
Viscosity	Viscosity	
Limit of free acid	Purity (2) Free acids	
Water	Water	
Residue on ignition	Residue on ignition	
Phthalyl content	Assay (1) Carboxybenzoyl group	
Content of acetyl	Assay (2) Acetyl group	
Packaging and storage	Containers and storage	

May 2005 (Rev. 1)

Harmonized items	JP 16	Remarks
Microcrystalline Cellulose	Microcrystalline Cellulose	
Definition	origin	
Identification A	Identification (1)	
Identification B	Identification (3)	
pH	pH	

Water-soluble substances	Purity (2) Water-soluble substances	
Ether-soluble substances	Purity(3) Diethyl ether-soluble substances	
Conductivity	Conductivity	
Loss on drying	Loss on drying	
Residue on ignition	Residue on ignition	
Bulk density	Bulk density	

May 2005 (Rev. 1)

Harmonized items	JP 16	Remarks
Powdered Cellulose	Powdered Cellulose	
Definition	origin	
Labeling	Labeling of mean degree of polymerization	
Identification A	Identification (1)	
Identification B	Identification (3)	
pH	pH	
Water-soluble substances	Purity (2) Water-soluble substances	
Ether-soluble substances	Purity (3) Diethyl ether-soluble substances	
Loss on drying	Loss on drying	
Residue on ignition	Residue on ignition	

June 2008 (Rev. 1)

Harmonized items	JP 16	Remarks
Talc	Talc	
Definition	origin, content of magnesium	
Identification	Identification	
Acidity and alkalinity	Purity (1) Acidity or alkalinity	
Aluminium	Purity (5) Aluminum	
Calcium	Purity (7) Calcium	
Iron	Purity (4) Iron	
Lead	Purity (6) Lead	
Magnesium	Assay	
Loss on ignition	Loss on ignition	

Oct. 2007 (Rev. 1)

Harmonized items	JP 16	Remarks
Wheat Starch	Wheat Starch	
Definition	origin	
Identification A	Identification (1)	
Identification B	Identification (2)	
Identification C	Identification (3)	
pH	pH	

Iron	Purity (1) Iron	
Total protein	not specified	
Oxidising substances	Purity (2) Oxidizing substances	
Sulphur dioxide	Purity (3) Sulfur dioxide	
Loss on drying	Loss on drying	
Sulphated ash	Residue on ignition	

Oct. 2006

Harmonized items	JP 16	Remarks
Rice Starch	Rice Starch	
Definition	Origin	
Identification A	Identification (1)	
Identification B	Identification (2)	
Identification C	Identification (3)	
pH	pH	
Iron	Purity (1) Iron	
Loss on drying	Loss on drying	
Sulphated ash	Residue on ignition	
Oxidising substances	Purity (2) Oxidizing substances	
Sulphur dioxide	Purity (3) Sulfur dioxide	

Oct. 2007 (Rev. 2)

Harmonized items	JP 16	Remarks
Corn Starch	Corn Starch	
Definition	origin	
Identification A	Identification (1)	
Identification B	Identification (2)	
Identification C	Identification (3)	
pH	pH	
Loss on drying	Loss on drying	
Residue on ignition	Residue on ignition	
Limit of iron	Purity (1) Iron	
Limit of oxidizing substances	Purity (2) Oxidizing substances	
Limit of sulfur dioxide	Purity (3) Sulfur dioxide	

Oct. 2007 (Rev. 1)

Harmonized items	JP 16	Remarks
Potato Starch	Potato Starch	
Definition	origin	
Identification A	Identification (1)	
Identification B	Identification (2)	
Identification C	Identification (3)	
pH	pH	

Iron	Purity (1) Iron	
Oxidising substances	Purity (2) Oxidizing substances	
Sulphur dioxide	Purity (3) Sulfur dioxide	
Loss on drying	Loss on drying	
Sulphated ash	Residue on ignition	

May 2005 (Rev.1)

Harmonized items	JP 16	Remarks
Sodium Starch Glycolate	Sodium Starch Glycolate	
Definition	origin, limit of sodium	
Identification A	Identification (1)	
Identification B	Identification (3)	
pH	pH	
Loss on drying	Loss on drying	
Limit of iron	Purity (2) Iron	
Limit of sodium chloride	Purity (4) Sodium chloride	
Limit of sodium glycolate	Purity (3) Sodium glycolate	
Assay	Assay	

June 2008 (Rev. 3)

Harmonized items	JP 16	Remarks
Anhydrous Lactose	Anhydrous Lactose	
Definition	origin	
Clarity and color of solution	Purity (1) Clarity and color of solution	
Specific rotation	Optical rotation	
Acidity or alkalinity	Purity (2) Acidity or alkalinity	
Loss on drying	Loss on drying	
Residue on ignition	Residue on ignition	
Water	Water	
Protein and light-absorbing impurities	Purity (4) Proteins and light absorbing substances	
Content of alpha and beta anomers	Isomer ratio	

June 2008 (Rev. 2)

Harmonized items	JP 16	Remarks
Lactose Monohydrate	Lactose Hydrate	
Definition	origin	
Clarity and color of solution	Purity (1) Clarity and color of solution	
Identification	Identification	
Specific rotation	Optical rotation	
Acidity or alkalinity	Purity (2) Acid and alkali	
Residue on ignition	Residue on ignition	
Water	Water	

Protein and light-absorbing impurities	Purity (4) Protein and light absorbing substances
--	---

Feb. 2004

Harmonized items	JP 16	Remarks
Ethyl Parahydroxybenzoate Definition Identification A Appearance of solution Acidity Related substances Sulphated ash Assay	Ethyl Parahydroxybenzoate limits of content Identification (1) Purity (1) Clarity and color of solution Purity (2) Acidity Purity (4) Related substances Residue on ignition Assay	System suitability is not specified.

Feb. 2004

Harmonized items	JP 16	Remarks
Butyl Parahydroxybenzoate Definition Identification A Appearance of solution Acidity Related substances Sulphated ash Assay	Butyl Parahydroxybenzoate limits of content Identification (1) Purity (1) Clarity and color of solution Purity (2) Acidity Purity (4) Related substances Residue on ignition Assay	System suitability is not specified.

Feb. 2004

Harmonized items	JP 16	Remarks
Propyl Parahydroxybenzoate Definition Identification A Appearance of solution Acidity Related substances Sulphated ash Assay	Propyl Parahydroxybenzoate limits of content Identification (1) Purity (1) Clarity and color of solution Purity (2) Acidity Purity (4) Related substances Residue on ignition Assay	System suitability is not specified.

Feb. 2004

Harmonized items	JP 16	Remarks
Methyl Parahydroxybenzoate Definition Identification A Appearance of solution Acidity Related substances	Methyl Parahydroxybenzoate limits of content Identification (1) Purity (1) Clarity and color of solution Purity (2) Acidity Purity (4) Related substances	System suitability is not specified.

Sulphated ash Assay	Residue on ignition Assay	
---------------------	---------------------------	--

Nov. 2003

Harmonized items	JP 16	Remarks
Hydroxypropyl Methylcellulose	Hypromellose	
Definition	limits of content of methoxy group and hydroxypropoxy group	
Labeling	labeling of viscosity	
Identification (1)	Identification (1)	
Identification (2)	Identification (2)	
Identification (3)	Identification (3)	
Identification (4)	Identification (4)	
Identification (5)	Identification (5)	
Viscosity	Viscosity	
Method 1	Method I	
Method 2	Method II	
pH	pH	
Heavy metals	Purity Heavy metals	
Loss on drying	Loss on drying	
Residue on ignition	Residue on ignition	
Assay	Assay	

June 2006

Harmonized items	JP 16	Remarks
Hypromellose Phthalate	Hypromellose Phthalate	
Definition	origin, limit of carboxybenzoyl	
Packaging and storage	Containers and storage	
Viscosity	Viscosity	
Water	Water	
Residue on ignition	Residue on ignition	
Chloride	Purity (1) Chloride	
Limit of free phthalic acid	Purity (3) Phthalic acid	
Phthalyl content	Assay	

June 2008 (Rev. 2)

Harmonized items	JP 16	Remarks
Benzyl Alcohol	Benzyl Alcohol	
Definition	limits of the content	
Refractive index	Refractive index	
Acidity	Purity (2) Acidity	
Benzaldehyde and other related substances	Purity (3) Benzaldehyde and other related substances	
Peroxide value	Purity (4) Peroxide value	
Residue on evaporation	Purity (5) Residue on evaporation	

Assay	Assay	
Nov. 2005 (Rev. 1)		
Harmonized items	JP 16	Remarks
Methylcellulose	Methylcellulose	
Definition	limits of content of methoxy group	
Labeling	labeling of viscosity	
Identification (1)	Identification (1)	
Identification (2)	Identification (2)	
Identification (3)	Identification (3)	
Identification (4)	Identification (4)	
Identification (5)	Identification (5)	
Viscosity	Viscosity	
Method 1	Method I	
Method 2	Method II	
pH	pH	
Heavy metals	Purity Heavy metals	
Loss on drying	Loss on drying	
Residue on ignition	Residue on ignition	
Assay	Assay	

Nov. 2005

Harmonized items	JP 16	Remarks
Anhydrous Dibasic Calcium Phosphate	Anhydrous Dibasic Calcium Phosphate	
Definition	limit of content	
Identification (1)	Identification (1)	
Identification (2)	Identification (2)	
Acidinsoluble substances	Purity (1) Acid-insoluble substance	
Chloride	Purity (2) Chloride	
Sulfate	Purity (3) Sulfate	
Carbonate	Purity (4) Carbonate	
Barium	Purity (6) Barium	
Loss on ignition	Loss on ignition	
Assay	Assay	

Nov. 2005

Harmonized items	JP 16	Remarks
Dibasic Calcium Phosphate	Dibasic Calcium Phosphate Hydrate	
Definition	limit of content	
Identification (1)	Identification (1)	
Identification (2)	Identification (2)	
Acidinsoluble substances	Purity (1) Acid-insoluble substances	
Chloride	Purity (2) Chloride	
Sulfate	Purity (3) Sulfate	

Carbonate	Purity (4) Carbonate	
Barium	Purity (6) Barium	
Loss on ignition	Loss on ignition	
Assay	Assay	

Nov. 2008

Harmonized items	JP 16	Remarks
	General Information	
Particle-size Analysis by Laser Light Diffraction	Laser Diffraction Measurement of Particle Size	
Introduction	Introduction	
Principle	1. Principle	
Instrument	2. Instrument	
Development of the method	3. Development of the method	
Sampling	3.1. Sampling	
Evaluation of the dispersion procedure	3.2. Evaluation of the dispersion procedure	
Optimisation of the liquid dispersion	3.3. Optimization of the liquid dispersion	
Optimisation of the gas dispersion	3.4. Optimization of the gas dispersion	
Determination of the concentration range	3.5. Determination of the concentration range	
Determination of the measuring time	3.6. Determination of the measuring time	
Selection of an appropriate optical model	3.7. Selection of an appropriate optical model	
Validation	3.8. Validation	
Measurement	4. Measurement	
Precautions	4.1. Precautions	
Measurement of the light scattering of dispersed sample(s)	4.2. Measurement of the light scattering of dispersed sample(s)	
Conversion of scattering pattern into particle-size distribution	4.3. Conversion of scattering pattern into particle-size distribution	
Replicates	4.4. Replicates	
Reporting of results	5. Reporting of results	
Control of the instrument performance	6. Control of the instrument performance	
Calibration	6.1. Calibration	
Qualification of the system	6.2. Qualification of the system	
Figure 1 Example of a set-up of laser light diffraction instrument	Fig. 1 Example of a set-up of laser light diffraction instrument	
<i>Note</i>	<i>Note 1</i> <i>Note 2</i>	The first sentence of the harmonized text is described as Note 2.

May 2007

Harmonized items	JP 16	Remarks
Powder Fineness	General Information Powder Fineness	

June 2004

Harmonized items	JP 16	Remarks
Powder Flow	General Information Powder Flow	
(Introduction)	(Introduction)	
Angel of repose	1. Angel of repose	
Basic methods for angel of repose	1.1 Basic methods for angel of repose	
Variations in angel of repose methods	1.2 Variations in angel of repose methods	
Angel of repose general scale of flowability	1.3 Angel of repose general scale of flowability	
Experimental considerations for angle of repose	1.4 Experimental considerations for angle of repose	
Recommended procedure for angle of repose	1.5 Recommended procedure for angle of repose	
Compressibility index and Hausner ratio	2. Compressibility index and Hausner ratio	
Basic methods for compressibility index and Hausner ratio	2.1 Basic methods for compressibility index and Hausner ratio	
Experimental considerations for the compressibility index and Hausner ratio	2.2 Experimental considerations for the compressibility index and Hausner ratio	
Recommended procedure for compressibility index and Hausner ratio	2.3 Recommended procedure for compressibility index and Hausner ratio	
Flow through an orifice	3. Flow through an orifice	
Basic methods for flow through an orifice	3.1 Basic methods for flow through an orifice	
Variations in methods for flow through an orifice	3.2 Variations in methods for flow through an orifice	
General scale of flowability for flow through an orifice	3.3 General scale of flowability for flow through an orifice	
Experimental considerations for flow through an orifice	3.4 Experimental considerations for flow through an orifice	
Recommended procedure for flow through an orifice	3.5 Recommended procedure for flow through an orifice	
Shear cell methods	4. Shear cell methods	
Basic methods for shear cell	4.1 Basic methods for shear cell	
Recommendations for shear cell	4.2 Recommendations for shear cell	
Table 1 Flow properties and corresponding angle of repose	Table 1 Flow properties and corresponding angle of repose	
Table 2 Scale of flowability	Table 2 Scale of flowability	

Sep. 2002

Harmonized items	JP 16	Remarks
Amino Acid Analysis Apparatus General precautions Reference standard material Calibration of instrumentation Repeatability Sample preparation Internal standards Protein hydrolysis Method 1 Hydrolysis solution Procedure Method 2 Hydrolysis solution Vapor phase hydrolysis Method 3 Hydrolysis solution Vapor phase hydrolysis Method 4 Oxidation solution Procedure Method 5 Hydrolysis solution Liquid phase hydrolysis Method 6 Hydrolysis solution Vapor phase hydrolysis Method 7 Reducing solution Procedure Method 8 Stock solutions Reducing solution Procedure Method 9 Stock solutions Carboxymethylation solution Buffer solution Procedure Method 10 Reducing solution Procedure	General Information Amino Acid Analysis Apparatus General precautions Reference standard material Calibration of instrumentation Repeatability Sample preparation Internal standards Protein hydrolysis Method 1 Hydrolysis solution Procedure Method 2 Hydrolysis solution Vapor phase hydrolysis Method 3 Hydrolysis solution Vapor phase hydrolysis Method 4 Oxidation solution Procedure Method 5 Hydrolysis solution Liquid phase hydrolysis Method 6 Hydrolysis solution Vapor phase hydrolysis Method 7 Reducing solution Procedure Method 8 Stock solutions Reducing solution Procedure Method 9 Stock solutions Carboxymethylation solution Buffer solution Procedure Method 10 Reducing solution Procedure	

Method 11 Reducing solutions Procedure Methodologies of amino acid analysis general principles Method 1-Postcolumn ninhydrin detection general principle Method 2-Postcolumn OPA fluoro- metric detection general principle Method 3-Precolumn PITC derivati- zation general principle Method 4-Precolumn AQC derivati- zation general principle Method 5-Precolumn OPA derivati- zation general principle Method 6-Precolumn DABS-Cl derivatization general principle Method 7-Precolumn FMOC-Cl derivatization general principle Method 8-Precolumn NBD-F derivatization general principle Data calculation and analysis Calculations Amino acid mole percent Unknown protein samples Known protein samples	Method 11 Reducing solutions Procedure Methodologies of amino acid analysis general principles Method 1-Postcolumn ninhydrin de- tection general principle Method 2-Postcolumn OPA fluoro- metric detection general principle Method 3-Precolumn PITC derivati- zation general principle Method 4-Precolumn AQC derivati- zation general principle Method 5-Precolumn OPA derivati- zation general principle Method 6-Precolumn DABS-Cl derivatization general principle Method 7-Precolumn FMOC-Cl derivatization general principle Method 8-Precolumn NBD-F derivatization general principle Data calculation and analysis Calculations Amino acid mole percent Unknown protein samples Known protein samples
--	--

June 2010 (Corr. 2)

Harmonized items	JP 16	Remarks
Capillary Electrophoresis	General Information Capillary Electrophoresis	
Apparatus	Apparatus	
Capillary zone electrophoresis	1. Capillary Zone Electrophoresis	
Optimisation	Optimization	
Instrumental parameters	Instrumental parameters	
Voltage	(1) Voltage	
Polarity	(2) Polarity	
Temperature	(3) Temperature	
Capillary	(4) Capillary	
Electrolytic solution parameters	Electrolytic solution parameters	
Buffer type and concentration	(1) Buffer type and concentration	
Buffer pH	(2) Buffer pH	
Organic solvents	(3) Organic solvents	
Additives for chiral separations	(4) Additives for chiral separations	
Capillary gel electrophoresis	2. Capillary Gel Electrophoresis	
Characteristics of gels	Characteristics of Gels	
Capillary isoelectric focusing	3. Capillary Isoelectric Focusing	
Loading step	(1) Loading step	
loading in one step	(i) loading in one step	

sequential loading	(ii) sequential loading
Focusing step	(2) Focusing step
Mobilisation step	(3) Mobilization step
Optimisation	Optimization
Voltage	(1) Voltage
Capillary	(2) Capillary
Solutions	(3) Solutions
Micellar electrokinetic chromatography (MEKC)	4. Micellar Electrokinetic Chromatography (MEKC)
Optimisation	Optimization
Instrumental parameters	Instrumental parameters
Voltage	(1) Voltage
Temperature	(2) Temperature
Capillary	(3) Capillary
Electrolytic solution parameters	Electrolytic solution parameters
Surfactant type and concentration	(1) Surfactant type and concentration
Buffer pH	(2) Buffer pH
Organic solvents	(3) Organic solvents
Additives for chiral separations	(4) Additives for chiral separations
Other additives	(5) Other additives
Quantification	Quantification
Calculations	Calculations
System Suitability	System Suitability
Apparent number of theoretical plates	Apparent Number of Theoretical Plates
Resolution	Resolution
Symmetry factor	Symmetry Factor
Signal-to-noise ratio	Signal-to-noise Ratio

Sep. 2002

Harmonized items	JP 16	Remarks
Isoelectric Focusing	General Information	
	Isoelectric Focusing	
	General principle	
Theoretical aspects	Theoretical Aspects	
Practical aspects	Practical Aspects	
Apparatus	Apparatus	
Isoelectric focusing in polyacrylamide gels: detailed procedure	Isoelectric Focusing in Polyacrylamide Gels: Detailed Procedure	
Preparation of the gels	Preparation of the Gels	
1) 7.5 per cent polyacrylamide gel	7.5% Polyacrylamide gel	
2) Preparation of the mould	Preparation of the mould	
Method	Method	
Variations to the detailed procedure (subject to validation)	Variations to the Detailed Procedure (Subject to Validation)	

Validation of iso-electric focusing procedures	Validation of Iso-Electric Focusing Procedures	
Specified variation to the general method	Specified Variations to the General Method	
Point to consider	Points to Consider	
Reagents	Reagents and Solutions	
Fixing solution for isoelectric focusing in polyacrylamide gel	Fixing solution for isoelectric focusing in polyacrylamide gel	
	Coomassie staining TS	JP's particular description
	Destaining solution	JP's particular description
Figure-Mould	Figure. Mould	

Sep. 2002

Harmonized items	JP 16	Remarks
Peptide Mapping	General Information	
Purpose and scope	Peptide Mapping	
The peptide map	Purpose and scope	
Isolation and purification	1. The peptide map	
Selective cleavage of peptide bonds	2. Isolation and purification	
Pretreatment of sample	3. Selective cleavage of peptide bonds	
Pretreatment of the cleavage agent	3.1. Pretreatment of sample	
	3.2. Pretreatment of the cleavage agent	
Pretreatment of the protein	3.3. Pretreatment of the protein	
Establishment of optimal digestion conditions	3.4. Establishment of optimal digestion conditions	
pH	(i) pH	
Temperature	(ii) Temperature	
Time	(iii) Time	
Amount of cleavage agent	(iv) Amount of cleavage agent	
Chromatographic separation	4. Chromatographic separation	
Chromatographic column	4.1. Chromatographic column	
solvent	4.2. Solvent	
Mobile phase	4.3. Mobile phase	
Gradient selection	4.4. Gradient selection	
Isocratic selection	4.5. Isocratic selection	
Other parameters	4.6. Other parameters	
Validation	4.7. Validation	
Analysis and identification of peptides	5. Analysis and identification of peptides	
Table 1. Examples of cleavage agents.	Table 1. Examples of cleavage agents	
Table 2. Techniques used for the separation of peptides.	Table 2. Techniques used for the separation of peptides	

Oct. 1999

Harmonized items	JP 16	Remarks
Sodium Dodecyl Sulphate Polyacrylamide Gel Electrophoresis (SDS-PAGE)	General Information SDS-Polyacrylamide Gel Electrophoresis	
Characteristics of polyacrylamide gels	1. Characteristics of Polyacrylamide Gels	
Denaturing polyacrylamide gel electrophoresis	2. Polyacrylamide Gel Electrophoresis under Denaturing Conditions	
Reducing conditions	2.1. Reducing conditions	
Non-reducing conditions	2.2. Non-reducing conditions	
Characteristics of discontinuous buffer system gel electrophoresis	3. Characteristics of Discontinuous Buffer System Gel Electrophoresis	
Preparing vertical discontinuous buffer SDS polyacrylamide gels	4. Preparing Vertical Discontinuous Buffer SDS-Polyacrylamide Gels	
Assembling of the gel moulding cassette	4.1. Assembling of the gel moulding cassette	
Preparation of the gel	4.2. Preparation of the gel	
Mounting the gel in the electrophoresis apparatus and electrophoretic separation	4.3. Mounting the gel in the electrophoresis apparatus and electrophoretic separation	
Detection of protein in gels	5. Detection of Proteins in Gels	
Coomassie staining	5.1. Coomassie staining	
Silver staining	5.2. Silver staining	
Drying of stained SDS polyacrylamide gels	6. Drying of Stained SDS-Polyacrylamide Gels	
Molecular-mass determination	7. Molecular-Mass Determination	
Validation of the test	8. Suitability of the Test (Validation)	
Quantification of impurities	9. Quantification of Impurities	
Reagents, test solutions	10. Test Solutions	
Blocking solution	Blocking TS	
Coomassie staining solution	Coomassie staining TS	
Destaining solution	Destaining TS	
Developer solution	Developer TS	
Fixing solution	Fixing TS	
Silver nitrate reagent	Silver nitrate TS for silver staining	
Trichloroacetic acid reagent	Trichloroacetic acid TS for fixing	
Table 1 – Preparation of resolving gel	Table 1. Preparation of resolving gel	
Table 2 – Preparation of stacking gel	Table 2. Preparation of stacking gel	

Sep. 2002

Harmonized items	JP 16	Remarks
Total Protein Assay	General Information Total Protein Assay	
Method 1	Method 1 (UV method)	
Standard solution	Standard Solution	

Test solution	Test Solution	Explanatory footnote “Example: the Minimum Requirements for Biological Products and individual monograph of JP” is added.
Procedure	Procedure	
Light-scattering	Light-Scattering	
Calculations	Calculations	
Method 2	Method 2 (Lowry method)	
Standard solutions	Standard Solutions	
Test solution	Test Solution	
Blank	Blank	
Reagents and solutions	Reagents and Solutions	
Copper sulfate reagent	Copper Sulfate Reagent	
SDS Solution	5% SDS TS	
Sodium hydroxide solution	Sodium Hydroxide Solution	
Alkaline copper reagent	Alkaline Copper Reagent	
Diluted Folin-Ciocalteu’s phenol reagent	Diluted Folin’s TS	
Procedure	Procedure	
Calculations	Calculations	
Interfering substances	Interfering Substances	
Sodium deoxycholate reagent	Sodium Deoxycholate Reagent	
Trichloroacetic acid reagent	Trichloroacetic Acid Reagent	
Procedure	Procedure	
Method 3	Method 3 (Bradford method)	
Standard solutions	Standard Solutions	
Test solution	Test Solution	
Blank	Blank	
Coomassie reagent	Coomassie Reagent	
Procedure	Procedure	
Calculations	Calculations	
Method 4	Method 4 (Bicinchonic acid method)	
Standard solutions	Standard Solutions	
Test solution	Test Solution	
Blank	Blank	
Reagents	Reagents and Solutions	
BCA Reagent	BCA Reagent	
Copper sulfate reagent	Copper Sulfate Reagent	
Copper-BCA reagent	Copper-BCA Reagent	
Procedure	Procedure	
Calculations	Calculations	
Method 5	Method 5 (Biuret method)	
Standard solutions	Standard Solutions	
Test solution	Test Solution	
Blank	Blank	
Biuret reagent	Biuret Reagent	
Procedure	Procedure	
Calculations	Calculations	
Interfering substances	Interfering Substances	

Comments	Comments	
Method 6	Method 6 (Fluorometric method)	
Standard solutions	Standard Solutions	
Test solution	Test Solution	
Blank	Blank	
Reagents	Reagents and Solutions	
Borate buffer	Borate Buffer	
Stock OPA reagent	Stock OPA Reagent	
OPA reagent	OPA Reagent	
Procedure	Procedure	
Calculations	Calculations	
Method 7	Method 7 (Nitrogen method)	
Procedure A	Procedure A	
Procedure B	Procedure B	
Calculations	Calculations	

Nov. 2005

Harmonized items	JP 16	Remarks
<p>Microbiological Examination of Non-Sterile Products:</p> <p>Acceptance criteria for pharmaceutical preparations and substances for pharmaceutical use</p> <p>Table 2. Acceptance criteria for microbiological quality of non-sterile substances for pharmaceutical use</p> <p>Table 1. Acceptance criteria for microbiological quality of non-sterile dosage forms</p>	<p>General Information</p> <p>Microbial Attributes of Non-Sterile Pharmaceutical Products</p> <p>5. Microbial acceptance criteria for non-sterile pharmaceutical products</p> <p>Table 1. Acceptance criteria for microbiological quality of non-sterile substances for pharmaceutical use</p> <p>Table 2. Acceptance criteria for microbiological quality of non-sterile dosage forms</p> <p>Table 3. Acceptance criteria for crude drugs and crude drug preparations</p>	<p>JP's particular description:</p> <ol style="list-style-type: none"> Definitions Scope Sampling plan and frequency of testing Microbial control program <p>JP's particular description:</p> <p>Explanation of the microbial acceptance criteria</p> <p>JP's particular description:</p> <ol style="list-style-type: none"> Acceptance criteria for crude drugs and crude drug preparations <p>JP's particular description</p>

Feb. 2004

Harmonized items	JP 16	Remarks
Tablet Friability	General Information Tablet Friability Test	

Atomic Weight Table (2010)

In 1961 it was decided that the atomic weights of the elements would be based on values relative to the mass number of 12 (no fractions) for carbon (^{12}C). Ever since, there has been a marked improvement in the quality and quantity of data on the nuclide masses and isotope ratios of the elements using physical methods such as mass spectrometry. The Commission on Isotope Abundances and Atomic Weights (CIAAW) of the International Union of Pure and Applied Chemistry (IUPAC) collected and examined newly measured data and publishes a new atomic weight table every two years (in the odd years). Based on this table, in April of each year the Atomic Weight Subcommittee of the Chemical Society of Japan also publishes an atomic weight table. The numbers of the following Atomic Weight Table (2010) is based on the numbers published by the IUPAC in 2007¹⁾. For a more detailed explanation, the user is referred to a report²⁾ and a review³⁾ published by the CIAAW.

The atomic weight values of each of the elements shown in the atomic weight tables are, as stated in the preface to the table, for elements that originate on Earth and are present in substances that exist naturally. Atomic weights are, with the exception of single nuclide elements (elements consisting of one stable nuclide), not natural constants like the speed of light, but rather change depending on a variety of factors, such as the method of treatment or the origin of the substance containing that element. This is because the atomic weight is dependent on the relative frequency (isotope ratio) of the stable nuclides comprising each of the respective elements. Due to advancements in measurement techniques, the isotopic frequencies of each of the elements are not necessarily constant, and fluctuate due to a variety of processes that occur on the Earth. We have come to learn that this is reflected in the atomic weights. The result of this is that differences have arisen in the accuracy of the atomic weights between elements. The figures in parentheses that follow the atomic weight values in the atomic weight tables represent the uncertainty with respect to the last digit in the atomic weight. For example, in the case of hydrogen, 1.00794(7) means 1.00794 ± 0.00007 .

The atomic weight of a single nuclide element is the most accurate and the precision is also high. This is because it is not necessary to consider the isotope ratio since single nuclide elements do not possess a multiple number of stable isotopes. The atomic weights of such elements are determined based on the mass⁴⁾ of each nuclide determined by physical techniques, taking into consideration the uncertainty with constant criteria.

Among the elements, the majority of samples gathered on Earth exhibit a constant isotope composition, however, some specific samples have isotope compositions that are different to these. These kinds of elements are indicated by a “g”, which means the value in the atomic weight table cannot be used as is, depending on the sample, as the atomic weight of these elements. In relation to this, oxygen for example exists in a number of forms on Earth, such as in air, salt water, fresh water, and in rocks, and because the isotope compositions fluctuate among these substances, oxygen is not an element for which only one value can be used. Thus, an “r” is attached to an element for which a precise atomic weight cannot be given, no matter how much progress is made in techniques for measuring the isotope composition. On the other hand, it is also possible, depending on the element, to use an isotope that has undergone artificial fractionation as a reagent. Typical elements that are representative include hydrogen, lithium, boron, and uranium. This type of element is identified by an “m”, and particularly in cases where the atomic weight is a problem, it is necessary to be careful by referring to the label of the reagent.

- 1) IUPAC Inorganic Chemistry Division, CIAAW: Standard Atomic Weights Revised. *Chem. Int.*, **29**, 18 (2007).
- 2) IUPAC Inorganic Chemistry Division, CIAAW: Atomic Weights of the Elements 2007. *Pure Appl. Chem.*, **81**, 2131 (2009).
- 3) J. R. De Laeter *et al.*: Atomic Weights of the Elements: Review 2000. *Pure Appl. Chem.*, **75**, 683 (2003).
- 4) G. Audi *et al.*: The A_{ME} 2003 Atomic Mass Evaluation (II). Tables, graphs and references. *Nucl. Phys. A*, **729**, 337 (2003).

Standard Atomic Weights 2010

(Scaled to $A_r(^{12}\text{C}) = 12$, where ^{12}C is a neutral atom in its nuclear and electronic ground state)

The atomic weights of many elements are not invariant but depend on the origin and treatment of the material. The standard values of $A_r(\text{E})$ and the uncertainties (in parentheses, following the last significant figure to which they are attributed) apply to elements of natural terrestrial origin. The footnotes to this table elaborate the types of variation which may occur for individual elements and which may be larger than the listed uncertainties of values of $A_r(\text{E})$. Names of elements with atomic number 112 to 118 are provisional.

Name	Symbol	Atomic Number	Atomic Weight	Footnotes
Hydrogen	H	1	1.00794(7)	g m r
Helium	He	2	4.002602(2)	g r
Lithium	Li	3	[6.941(2)] ¹	g m r
Beryllium	Be	4	9.012182(3)	
Boron	B	5	10.811(7)	g m r
Carbon	C	6	12.0107(8)	g r
Nitrogen	N	7	14.0067(2)	g r
Oxygen	O	8	15.9994(3)	g r
Fluorine	F	9	18.9984032(5)	
Neon	Ne	10	20.1797(6)	g m
Sodium	Na	11	22.98976928(2)	
Magnesium	Mg	12	24.3050(6)	
Aluminium	Al	13	26.9815386(8)	
Silicon	Si	14	28.0855(3)	r
Phosphorus	P	15	30.973762(2)	
Sulfur	S	16	32.065(5)	g r
Chlorine	Cl	17	35.453(2)	g m r
Argon	Ar	18	39.948(1)	g r
Potassium	K	19	39.0983(1)	
Calcium	Ca	20	40.078(4)	g
Scandium	Sc	21	44.955912(6)	
Titanium	Ti	22	47.867(1)	
Vanadium	V	23	50.9415(1)	
Chromium	Cr	24	51.9961(6)	
Manganese	Mn	25	54.938045(5)	
Iron	Fe	26	55.845(2)	
Cobalt	Co	27	58.933195(5)	
Nickel	Ni	28	58.6934(4)	r
Copper	Cu	29	63.546(3)	r
Zinc	Zn	30	65.38(2)	r
Gallium	Ga	31	69.723(1)	
Germanium	Ge	32	72.64(1)	
Arsenic	As	33	74.92160(2)	
Selenium	Se	34	78.96(3)	r
Bromine	Br	35	79.904(1)	
Krypton	Kr	36	83.798(2)	g m
Rubidium	Rb	37	85.4678(3)	g
Strontium	Sr	38	87.62(1)	g r
Yttrium	Y	39	88.90585(2)	
Zirconium	Zr	40	91.224(2)	g
Niobium	Nb	41	92.90638(2)	
Molybdenum	Mo	42	95.96(2)	g r
Technetium*	Tc	43		
Ruthenium	Ru	44	101.07(2)	g
Rhodium	Rh	45	102.90550(2)	

Name	Symbol	Atomic Number	Atomic Weight	Footnotes
Palladium	Pd	46	106.42(1)	g
Silver	Ag	47	107.8682(2)	g
Cadmium	Cd	48	112.411(8)	g
Indium	In	49	114.818(3)	
Tin	Sn	50	118.710(7)	g
Antimony	Sb	51	121.760(1)	g
Tellurium	Te	52	127.60(3)	g
Iodine	I	53	126.90447(3)	
Xenon	Xe	54	131.293(6)	g m
Caesium(Cesium)	Cs	55	132.9054519(2)	
Barium	Ba	56	137.327(7)	
Lanthanum	La	57	138.90547(7)	g
Cerium	Ce	58	140.116(1)	g
Praseodymium	Pr	59	140.90765(2)	
Neodymium	Nd	60	144.242(3)	g
Promethium*	Pm	61		
Samarium	Sm	62	150.36(2)	g
Europium	Eu	63	151.964(1)	g
Gadolinium	Gd	64	157.25(3)	g
Terbium	Tb	65	158.92535(2)	
Dysprosium	Dy	66	162.500(1)	g
Holmium	Ho	67	164.93032(2)	
Erbium	Er	68	167.259(3)	g
Thulium	Tm	69	168.93421(2)	
Ytterbium	Yb	70	173.054(5)	g
Lutetium	Lu	71	174.9668(1)	g
Hafnium	Hf	72	178.49(2)	
Tantalum	Ta	73	180.94788(2)	
Tungsten	W	74	183.84(1)	
Rhenium	Re	75	186.207(1)	
Osmium	Os	76	190.23(3)	g
Iridium	Ir	77	192.217(3)	
Platinum	Pt	78	195.084(9)	
Gold	Au	79	196.966569(4)	
Mercury	Hg	80	200.59(2)	
Thallium	Tl	81	204.3833(2)	
Lead	Pb	82	207.2(1)	g r
Bismuth*	Bi	83	208.98040(1)	
Polonium*	Po	84		
Astatine*	At	85		
Radon*	Rn	86		
Francium*	Fr	87		
Radium*	Ra	88		
Actinium*	Ac	89		
Thorium*	Th	90	232.03806(2)	g
Protactinium*	Pa	91	231.03588(2)	
Uranium*	U	92	238.02891(3)	g m
Neptunium*	Np	93		
Plutonium*	Pu	94		
Americium*	Am	95		
Curium*	Cm	96		
Berkelium*	Bk	97		
Californium*	Cf	98		
Einsteinium*	Es	99		
Fermium*	Fm	100		
Mendelevium*	Md	101		
Nobelium*	No	102		
Lawrencium*	Lr	103		
Rutherfordium*	Rf	104		
Dubnium*	Db	105		
Seaborgium*	Sg	106		
Bohrium*	Bh	107		
Hassium*	Hs	108		
Meitnerium*	Mt	109		
Darmstadtium*	Ds	110		

Name	Symbol	Atomic Number	Atomic Weight	Footnotes
Roentgenium	Rg	111		
Copernicium*	Cn	112		
Ununtrium*	Uut	113		
Ununquadium*	Uuq	114		
Ununpentium*	Uup	115		
Ununhexium*	Uuh	116		
Ununoctium*	Uuo	118		

* : Element has no stable isotopes.

† : Commercially available Li materials have atomic weights that range between 6.939 and 6.996 ; if a more accurate value is required, it must be determined for the specific material.

g : Geological specimens are known in which the element has an isotopic composition outside the limits for normal material. The difference between the atomic weight of the element in such specimens and that given in the table may exceed the stated uncertainty.

m : Modified isotopic compositions may be found in commercially available material because it has been subjected to an undisclosed or inadvertent isotopic fractionation. Substantial deviations in atomic weight of the element from that given in the table can occur.

r : Range in isotopic composition of normal terrestrial material prevents a more precise $A_r(E)$ being given ; the tabulated $A_r(E)$ value should be applicable to any normal material.

©2010 Atomic Weights Subcommittee of the Chemical Society of Japan

INDEX

A

- Absorptive Cream, 313
Acacia, 1593
 Powdered, 1593
Acebutolol Hydrochloride, 313
Aceglutamide Aluminum, 314
Acemetacin, 315
 Capsules, 316
 Tablets, 317
Acetaminophen, 318
Acetazolamide, 319
Acetic Acid, 319
 Glacial, 320
Acetohexamide, 320
Acetylcholine Chloride for Injection, 322
Acetylcysteine, 322
Acetylsalicylic Acid, 400
 Tablets, 400
Achyranthes Root, 1594
Aciclovir, 323
 for Syrup, 325
 Injection, 325
 Syrup, 326
Aclarubicin Hydrochloride, 327
Acrinol
 and Zinc Oxide Oil, 329
 and Zinc Oxide Oil, Compound, 330
 and Zinc Oxide Ointment, 330
 Hydrate, 328
Actinomycin D, 331
Adrenaline, 331
 Injection, 332
 Solution, 332
Adsorbed
 Diphtheria Toxoid for Adult Use, 738
 Diphtheria-Purified Pertussis-Tetanus Combined Vaccine, 739
 Diphtheria-Tetanus Combined Toxoid, 739
 Habu-venom Toxoid, 908
 Hepatitis B Vaccine, 909
 Purified Pertussis Vaccine, 1230
 Tetanus Toxoid, 1479
Afloqualone, 333
Agar, 1594
 Powdered, 1595
Ajmaline, 334
 Tablets, 334
Akebia Stem, 1595
Alacepril, 335
 Tablets, 336
L-Alanine, 337
Albumin Tannate, 338
Alcohol, 802
 Dehydrated, 803
 for Disinfection, 804
Aldioxa, 339
Alendronate
 Sodium Hydrate, 340
 Sodium Injection, 341
 Sodium Tablets, 342
Alimemazine Tartrate, 343
Alisma Rhizome, 1595
 Powdered, 1596
Allopurinol, 344
 Tablets, 344
Alminoprofen, 345
 Tablets, 346
Aloe, 1596
 Powdered, 1597
Alpinia Officinarum Rhizome, 1598
Alprazolam, 347
Alprenolol Hydrochloride, 348
Alprostadiol, 349
 Alfadex, 352
 Injection, 350
Alum, 357
 Solution, 358
 Powder, Salicylated, 1371
Aluminum
 Acetylsalicylate, 401
 Monostearate, 356
 Potassium Sulfate Hydrate, 356
 Silicate Hydrate with Silicon Dioxide, 1598
 Silicate, Natural, 354
 Silicate, Synthetic, 356
 Sucrose Sulfate Ester, 1429
Amantadine Hydrochloride, 358
Ambenonium Chloride, 359
Amidotrizoic Acid, 360
Amikacin Sulfate, 361
 for Injection, 362
 Injection, 362
Aminoacetic Acid, 895
Aminobenzylpenicillin
 Anhydrous, 383
 Hydrate, 384
 Sodium, 385
Aminophylline
 Hydrate, 363
 Injection, 363
Amiodarone Hydrochloride, 364
 Tablets, 366
Amitriptyline Hydrochloride, 367
 Tablets, 367
Amlexanox, 368
 Tablets, 370
Amlodipine Besilate, 370
 Tablets, 372
Ammonia Water, 373
Amobarbital, 373
 Sodium for Injection, 374
Amomum Seed, 1599
 Powdered, 1599
Amosulalol Hydrochloride, 375
 Tablets, 376
Amoxapine, 377
Amoxicillin, 378
 Capsules, 379
 Hydrate, 378
Amphotericin B, 380
 for Injection, 381
 Syrup, 382
 Tablets, 382
Ampicillin
 Anhydrous, 383
 Ethoxycarbonyloxyethyl Hydrochloride, 415
 Hydrate, 384
 Sodium, 385
 Sodium for Injection, 386
Ampicillinphthalidyl Hydrochloride, 1450
Amyl Nitrite, 387
Anemarrhena Rhizome, 1599
Anesthamine, 809
Anesthetic Ether, 805
Angelica Dahurica Root, 1599
Anhydrous
 Aminobenzylpenicillin, 383
 Ampicillin, 383
 Caffeine, 489
 Citric Acid, 645
 Dibasic Calcium Phosphate, 504
 Ethanol, 803
 Lactose, 1018
 Light, Silicic Acid, 1385
Antipyrine, 388
Apricot Kernel, 1600
 Water, 1601
Aprindine Hydrochloride, 388
 Capsules, 389
Aralia Rhizome, 1601
Arbekacin Sulfate, 390
 Injection, 392
Areca, 1602
Argatroban Hydrate, 392
L-Arginine, 394
 Hydrochloride, 394
 Hydrochloride Injection, 395
Aromatic Castor Oil, 528
Arotinolol Hydrochloride, 396

Arsenic Trioxide, 397
 Arsenical Paste, 396
 Arsenous Acid, 397
 Artemisia Capillaris Flower, 1602
 Ascorbic Acid, 397
 Injection, 398
 Powder, 398
 Asiasarum Root, 1602
 Asparagus Tuber, 1603
 L-Aspartic Acid, 399
 Aspirin, 400
 Aluminum, 401
 Tablets, 400
 Aspoxicillin Hydrate, 402
 Astragalus Root, 1604
 Atenolol, 403
 Atorvastatin Calcium
 Hydrate, 404
 Tablets, 405
 Atractylodes
 Lancea Rhizome, 1604
 Lancea Rhizome, Powdered, 1605
 Rhizome, 1605
 Rhizome, Powdered, 1606
 Atropine Sulfate
 Hydrate, 407
 Injection, 407
 Azathioprine, 408
 Tablets, 409
 Azelastine Hydrochloride, 410
 Granules, 411
 Azithromycin Hydrate, 412
 Aztreonam, 413
 for Injection, 414

B

Bacampicillin Hydrochloride, 415
 Bacitracin, 416
 Baclofen, 417
 Tablets, 418
 Bakumondoto Extract, 1606
 Bamethan Sulfate, 419
 Barbital, 419
 Barium Sulfate, 420
 Bear Bile, 1608
 Bearberry Leaf, 1608
 Beclomethasone Dipropionate, 421
 Beef Tallow, 422
 Beeswax
 White, 422
 Yellow, 423
 Bekanamycin Sulfate, 423
 Belladonna
 Extract, 1610
 Root, 1609
 Benidipine Hydrochloride, 424
 Tablets, 425
 Benincasa Seed, 1611
 Benoxinate Hydrochloride, 1195
 Benserazide Hydrochloride, 427
 Bentonite, 427
 Benzalkonium Chloride, 428

Solution, 429
 Solution 50, Concentrated, 429
 Benzbromarone, 430
 Benzethonium Chloride, 431
 Solution, 431
 Benzocaine, 809
 Benzoic Acid, 432
 Benzoin, 1611
 Benzyl
 Alcohol, 432
 Benzoate, 434
 Benzylpenicillin
 Benzathine Hydrate, 434
 Potassium, 436
 Potassium for Injection, 437
 Beraprost Sodium, 438
 Tablets, 439
 Berberine
 Chloride Hydrate, 440
 Tannate, 441
 Betahistine Mesilate, 443
 Tablets, 443
 Betamethasone, 445
 Dipropionate, 447
 Sodium Phosphate, 448
 Tablets, 446
 Valerate, 449
 Valerate and Gentamicin Sulfate
 Cream, 450
 Valerate and Gentamicin Sulfate
 Ointment, 452
 Betamipron, 453
 Betaxolol Hydrochloride, 454
 Bethanechol Chloride, 455
 Bezafibrate, 455
 Sustained Release Tablets, 456
 Bifonazole, 457
 Biotin, 458
 Biperiden Hydrochloride, 459
 Bisacodyl, 459
 Suppositories, 460
 Bismuth
 Subgallate, 461
 Subnitrate, 462
 Bisoprolol Fumarate, 462
 Tablets, 463
 Bitter
 Cardamon, 1611
 Orange Peel, 1612
 Tincture, 1613
 Bleomycin
 Hydrochloride, 465
 Sulfate, 467
 Boric Acid, 468
 Bromazepam, 469
 Bromhexine Hydrochloride, 470
 Bromocriptine Mesilate, 471
 Bromovalerylurea, 471
 Brown Rice, 1613
 Bucillamine, 472
 Tablets, 473
 Bucumolol Hydrochloride, 474
 Bufetolol Hydrochloride, 475

Buformin Hydrochloride, 476
 Enteric-coated Tablets, 476
 Tablets, 478
 Bumetanide, 479
 Bunazosin Hydrochloride, 479
 Bupleurum Root, 1613
 Bupranolol Hydrochloride, 480
 Buprenorphine Hydrochloride, 481
 Burdock Fruit, 1614
 Burnt Alum, 357
 Busulfan, 482
 Butenafine Hydrochloride, 483
 Cream, 484
 Solution, 484
 Spray, 485
 Butropium Bromide, 485
 Butyl Parahydroxybenzoate, 486

C

Cacao Butter, 487
 Cadralazine, 487
 Tablets, 488
 Caffeine
 and Sodium Benzoate, 491
 Anhydrous, 489
 Hydrate, 490
 Calciferol, 787
 Calcitonin (Salmon), 492
 Calcium
 Chloride Hydrate, 497
 Chloride Injection, 497
 Folate, 498
 Gluconate Hydrate, 499
 Hydroxide, 500
 Lactate Hydrate, 500
 Leucovorin, 498
 Oxide, 501
 Pantothenate, 501
 Paraaminosalicylate Granules, 503
 Paraaminosalicylate Hydrate, 502
 Polystyrene Sulfonate, 506
 Stearate, 508
 Calumba, 1615
 Powdered, 1615
 Camellia Oil, 508
 Camostat Mesilate, 509
 Camphor
 Synthetic, 510
d-Camphor, 510
dl-Camphor, 510
 Candesartan Cilexetil, 511
 Tablets, 512
 Capsicum, 1615
 and Salicylic Acid Spirit, 1618
 Powdered, 1616
 Tincture, 1617
 Capsules, 514
Capsules
 Acemetacin, 316
 Amoxicillin, 379
 Aprindine Hydrochloride, 389
 Cefaclor, 529

- Cefadroxil, 535
 Cefalexin, 537
 Cefdinir, 553
 Cefixime, 561
 Cinoxacin, 643
 Clindamycin Hydrochloride, 651
 Clofibrate, 658
 Clorazepate Dipotassium, 665
 Doxifluridine, 754
 Droxidopa, 760
 Flopropione, 842
 Flurazepam, 854
 Indometacin, 961
 Methotrexate, 1093
 Nizatidine, 1172
 Rifampicin, 1348
 Roxatidine Acetate Hydrochloride
 Extended-release, 1361
 Sodium Iodide (¹²³I), 1404
 Sodium Iodide (¹³¹I), 1404
 Sulpiride, 1442
 Tranexamic Acid, 1519
 Ubenimex, 1547
 Vitamin A, 1566
 Vitamin A Oil, 1566
 Captopril, 514
 Carbamazepine, 515
 Carbazochrome Sodium Sulfonate Hy-
 drate, 516
 Carbetapentane Citrate, 1223
 Carbetapentene Citrate, 1223
 Carbidopa Hydrate, 517
 L-Carbocysteine, 518
 Carbolic Acid, 1236
 for Disinfection, 1236
 Liquefied, 1237
 Carbon Dioxide, 518
 Carboxymethylcellulose, 519
 Calcium, 519
 Sodium, 520
 Cardamon, 1618
 Carmellose, 519
 Calcium, 519
 Sodium, 520
 Carmofur, 521
 Carnauba Wax, 522
 Carteolol Hydrochloride, 522
 Carumonam Sodium, 523
 Carvedilol, 525
 Tablets, 526
 Cassia Seed, 1618
 Castor Oil, 527
 Aromatic, 528
 Catalpa Fruit, 1619
 Cefaclor, 528
 Capsules, 529
 Compound Granules, 532
 Fine Granules, 531
 Cefadroxil, 534
 Capsules, 535
 for Syrup, 535
 Cefalexin, 536
 Capsules, 537
 for Syrup, 539
 Cefalotin Sodium, 540
 Cefatrizine Propylene Glycolate, 541
 for Syrup, 542
 Cefazolin Sodium, 543
 for Injection, 544
 Hydrate, 545
 Cefbuperazone Sodium, 546
 Cefcapene Pivoxil Hydrochloride
 Fine Granules, 550
 Hydrate, 548
 Tablets, 551
 Cefdinir, 552
 Capsules, 553
 Fine Granules, 554
 Cefditoren Pivoxil, 555
 Fine Granules, 556
 Tablets, 556
 Cefepime Dihydrochloride
 for Injection, 559
 Hydrate, 557
 Cefixime
 Capsules, 561
 Hydrate, 560
 Cefmenoxime Hydrochloride, 562
 Cefmetazole Sodium, 564
 for Injection, 565
 Cefminox Sodium Hydrate, 565
 Cefodizime Sodium, 566
 Cefoperazone Sodium, 568
 Cefotaxime Sodium, 569
 Cefotetan, 570
 Cefotiam
 Hexetil Hydrochloride, 572
 Hydrochloride, 575
 Hydrochloride for Injection, 576
 Cefozopran Hydrochloride, 576
 for Injection, 577
 Cefpiramide Sodium, 578
 Cefpirome Sulfate, 580
 Cefpodoxime Proxetil, 581
 Cefroxadine
 for Syrup, 584
 Hydrate, 582
 Cefsulodin Sodium, 585
 Ceftazidime
 for Injection, 588
 Hydrate, 586
 Cefteteram Pivoxil, 589
 Fine Granules, 590
 Tablets, 591
 Ceftibuten Hydrate, 592
 Ceftizoxime Sodium, 593
 Ceftriaxone Sodium Hydrate, 594
 Cefuroxime Axetil, 596
 Cellacéfate, 598
 Cellulose
 Acetate Phthalate, 598
 methyl ether, 1096
 Microcrystalline, 599
 Powdered, 602
 Celmoleukin (Genetical Recombina-
 tion), 602
 Cetanol, 605
 Cetirizine Hydrochloride, 606
 Tablets, 607
 Cetraxate Hydrochloride, 608
 Chenodeoxycholic Acid, 609
 Chloral Hydrate, 610
 Chloramphenicol, 610
 Palmitate, 611
 Sodium Succinate, 612
 Chlordiazepoxide, 613
 Powder, 613
 Tablets, 614
 Chlorhexidine
 Gluconate Solution, 616
 Hydrochloride, 616
 Chlorinated Lime, 617
 Chlormadinone Acetate, 617
 Chlorobutanol, 618
 Chlorphenesin Carbamate, 619
 Tablets, 620
 Chlorpheniramine
 and Calcium Powder, 621
 Maleate, 622
 Maleate Injection, 623
 Maleate Powder, 623
 Maleate Tablets, 624
d-Chlorpheniramine Maleate, 625
 Chlorpromazine Hydrochloride, 626
 Injection, 627
 Tablets, 627
 Chlorpropamide, 629
 Tablets, 629
 Cholecalciferol, 630
 Cholera Vaccine, 630
 Cholesterol, 631
 Chorionic Gonadotrophin, 897
 for Injection, 899
 Chotosan Extract, 1619
 Chrysanthemum Flower, 1622
 Cibenzoline Succinate, 632
 Tablets, 632
 Ciclacillin, 634
 Ciclosporin, 634
 A, 634
 Cilastatin Sodium, 636
 Cilazapril
 Hydrate, 637
 Tablets, 638
 Cilostazol, 639
 Tablets, 640
 Cimetidine, 641
 Cimicifuga Rhizome, 1622
 Cinchocaine Hydrochloride, 709
 Cinnamon
 Bark, 1623
 Bark, Powdered, 1623
 Oil, 1623
 Cinoxacin, 642
 Capsules, 643
 Cisplatin, 644
 Citric Acid
 Anhydrous, 645
 Hydrate, 645

Citrus Unshiu Peel, 1624
 Clarithromycin, 646
 Tablets, 647
 Clebopride Malate, 649
 Clemastine Fumarate, 650
 Clematis Root, 1625
 Clindamycin
 Hydrochloride, 650
 Hydrochloride Capsules, 651
 Phosphate, 652
 Phosphate Injection, 653
 Clinofibrate, 654
 Clobetasol Propionate, 655
 Clozapramine Hydrochloride Hydrate, 656
 Clofedanol Hydrochloride, 657
 Clofibrate, 657
 Capsules, 658
 Clomifene Citrate, 659
 Tablets, 660
 Clomipramine Hydrochloride, 661
 Clonazepam, 661
 Clonidine Hydrochloride, 662
 Cloperastine Hydrochloride, 663
 Clorazepate Dipotassium, 664
 Capsules, 665
 Clotiazepam, 666
 Clotrimazole, 667
 Clove, 1625
 Oil, 1626
 Powdered, 1625
 Cloxacillin Sodium Hydrate, 668
 Cloxazolam, 669
 Cnidium
 Monnieri Fruit, 1626
 Rhizome, 1626
 Rhizome, Powdered, 1627
 Cocaine Hydrochloride, 670
 Coconut Oil, 670
 Cod Liver Oil, 674
 Codeine Phosphate
 Hydrate, 671
 Powder, 1%, 671
 Powder, 10%, 672
 Tablets, 672
 Coix Seed, 1627
 Powdered, 1627
 Colchicine, 674
 Colistin
 Sodium Methanesulfonate, 676
 Sulfate, 677
 Compound
 Acrinol and Zinc Oxide Oil, 330
 Diastase and Sodium Bicarbonate Powder, 706
 Hycodone Injection, 1197
 Iodine Glycerin, 967
 Methyl Salicylate Spirit, 1107
 Oxycodone and Atropine Injection, 1197
 Oxycodone Injection, 1197
 Phellodendron Powder for Cataplasm, 1709

Rhubarb and Senna Powder, 1725
 Salicylic Acid Spirit, 1372
 Scopolia Extract and Diastase Powder, 1744
 Thianthol and Salicylic Acid Solution, 1488
 Vitamin B Powder, 1567
 Concentrated
 Glycerin, 893
 Glycerol, 893
 Condurango, 1628
 Fluidextract, 1628
 Coptis Rhizome, 1628
 Powdered, 1629
 Corn
 Oil, 678
 Starch, 678
 Cornus Fruit, 1630
 Cortisone Acetate, 679
 Corydalis Tuber, 1631
 Powdered, 1632
 Crataegus Fruit, 1632
Creams
 Absorptive, 313
 Betamethasone Valerate and Gentamicin Sulfate, 450
 Butenafine Hydrochloride, 484
 Hydrophilic, 934
 Ketoconazole, 1006
 Terbinafine Hydrochloride, 1473
 Cresol, 680
 Solution, 680
 Solution, Saponated, 681
 Croconazole Hydrochloride, 681
 Croscarmellose Sodium, 682
 Crude Glycyrrhiza Extract, 1651
 Crystal Violet, 1105
 Cyanamide, 683
 Cyanocobalamin, 684
 Injection, 685
 Cyclopentolate Hydrochloride, 686
 Cyclophosphamide Hydrate, 686
 Cycloserine, 687
 Cyperus Rhizome, 1633
 Powdered, 1633
 Cyproheptadine Hydrochloride Hydrate, 688
 L-Cysteine, 688
 Hydrochloride Hydrate, 689
 Cytarabine, 690

D

Daiokanzoto Extract, 1634
 Danazol, 691
 Dantrolene Sodium Hydrate, 691
 Daunorubicin Hydrochloride, 692
 Deferoxamine Mesilate, 693
 Dehydrated Alcohol, 803
 Dehydrocholate Sodium Injection, 696
 Dehydrocholic Acid, 694
 Injection, 696
 Purified, 695
 Demethylchlortetracycline Hydrochloride, 696
 Dental
 Antiformin, 387
 Iodine Glycerin, 968
 Paraformaldehyde Paste, 1215
 Phenol with Camphor, 1237
 Sodium Hypochlorite Solution, 387
 Triozinc Paste, 1540
 Dermatol, 461
 Deslanoside, 698
 Injection, 698
 Dexamethasone, 699
 Dextran
 40, 700
 40 Injection, 701
 70, 702
 Sulfate Sodium Sulfur 5, 703
 Sulfate Sodium Sulfur 18, 704
 Dextrin, 704
 Dextromethorphan Hydrobromide Hydrate, 705
 Diagnostic Sodium Citrate Solution, 1399
 Diastase, 706
 and Sodium Bicarbonate Powder, 706
 and Sodium Bicarbonate Powder, Compound, 706
 Diazepam, 706
 Tablets, 707
 Dibasic
 Calcium Phosphate, Anhydrous, 504
 Calcium Phosphate Hydrate, 504
 Sodium Phosphate Hydrate, 1408
 Dibekacin Sulfate, 708
 Ophthalmic Solution, 709
 Dibucaine Hydrochloride, 709
 Dichlorphenamide, 711
 Tablets, 712
 Diclofenac Sodium, 710
 Diclofenamide, 711
 Tablets, 712
 Dicloxacillin Sodium Hydrate, 713
 Diethylcarbamazine Citrate, 713
 Tablets, 714
 Difenidol Hydrochloride, 715
 Diflucortolone Valerate, 715
 Digenea, 1635
 Digitoxin, 717
 Tablets, 718
 Digoxin, 719
 Injection, 720
 Tablets, 721
 Dihydrocodeine Phosphate, 723
 Powder, 1%, 724
 Powder, 10%, 724
 Dihydroergotamine Mesilate, 725
 Dihydroergotamine Mesilate, 726
 Dilazep Hydrochloride Hydrate, 728
 Diltiazem Hydrochloride, 729

- Dilute
 Hydrochloric Acid, 925
 Iodine Tincture, 967
 Diluted Opium Powder, 1184
 Dimemorfan Phosphate, 730
 Dimenhydrinate, 731
 Tablets, 732
 Dimercaprol, 732
 Injection, 733
 Dimorpholamine, 733
 Injection, 734
 Dinoprost, 735
 Dionin, 813
 Dioscorea Rhizome, 1635
 Powdered, 1636
 Diphenhydramine, 735
 and Bromovalerylurea Powder, 736
 Hydrochloride, 737
 Phenol and Zinc Oxide Liniment,
 737
 Tannate, 738
 Diphenylhydantoin, 1242
 Powder, 1242
 Sodium for Injection, 1244
 Tablets, 1243
 Diphtheria
 Antitoxin, Equine, Freeze-dried,
 738
 -Purified Pertussis-Tetanus Com-
 bined Vaccine, Absorbed, 739
 -Tetanus Combined Toxoid, 739
 -Tetanus Combined Toxoid, Ab-
 sorbed, 739
 Toxoid, 738
 Toxoid for Adult Use, Absorbed,
 738
 Dipyridamole, 739
 Disodium Edetate Hydrate, 1400
 Disopyramide, 740
 Distigmine Bromide, 741
 Tablets, 741
 Disulfiram, 742
 Dobutamine Hydrochloride, 743
 Dolichos Seed, 1636
 Domperidone, 744
 Donepezil Hydrochloride, 745
 Fine Granules, 746
 Tablets, 747
 Dopamine Hydrochloride, 749
 Injection, 749
 Doxapram Hydrochloride Hydrate,
 750
 Doxazosin Mesilate, 751
 Tablets, 752
 Doxifluridine, 753
 Capsules, 754
 Doxorubicin Hydrochloride, 755
 for Injection, 756
 Doxycycline Hydrochloride Hydrate,
 757
 Dried
 Aluminum Hydroxide Gel, 353
 Aluminum Hydroxide Gel Fine
 Granules, 354
 Aluminum Potassium Sulfate, 357
 Sodium Carbonate, 1395
 Sodium Sulfite, 1417
 Thyroid, 1494
 Yeast, 1580
 Droperidol, 758
 Droxidopa, 759
 Capsules, 760
 Fine Granules, 761
 Dydrogesterone, 762
 Tablets, 762
- E**
- Ebastine, 763
 Orally Disintegrating Tablets, 764
 Tablets, 765
 Ecabet Sodium
 Granules, 768
 Hydrate, 767
 Ecarazine Hydrochloride, 1510
 Ecothiopate Iodide, 769
 Edrophonium Chloride, 770
 Injection, 770
 EDTA Sodium Hydrate, 1400
 Elcatonin, 771
 Eleutherococcus Senticosus Rhizome,
 1636
 Emorzafone, 774
 Tablets, 774
 Enalapril Maleate, 775
 Tablets, 777
 Enflurane, 778
 Enoxacin Hydrate, 779
 Enviomycin Sulfate, 780
 Eperisone Hydrochloride, 781
 Ephedra Herb, 1636
 Ephedrine Hydrochloride, 782
 Injection, 783
 Powder, 783
 Powder, 10%, 783
 Tablets, 784
 Epimedium Herb, 1638
 Epinephrine, 331
 Injection, 332
 Solution, 332
 Epirizole, 785
 Epirubicin Hydrochloride, 786
 Ergocalciferol, 787
 Ergometrine Maleate, 788
 Injection, 789
 Tablets, 789
 Ergotamine Tartrate, 790
 Erythromycin, 791
 Enteric-Coated Tablets, 792
 Ethylsuccinate, 793
 Lactobionate, 793
 Stearate, 794
 Estazolam, 795
 Estradiol Benzoate, 796
 Injection, 796
 Injection (Aqueous Suspension),
 797
 Estriol, 798
 Injection (Aqueous Suspension),
 798
 Tablets, 799
 Etacrynic Acid, 800
 Tablets, 801
 Ethacridine Lactate, 328
 Ethambutol Hydrochloride, 801
 Ethanol, 802
 Anhydrous, 803
 for Disinfection, 804
 Ethenzamide, 804
 Ether, 805
 Anesthetic, 805
 Ethinylestradiol, 806
 Tablets, 806
 Ethionamide, 807
 Ethosuximide, 808
 Ethoxybenzamide, 804
 Ethyl
 Aminobenzoate, 809
 Cysteine Hydrochloride, 809
 L-Cysteine Hydrochloride, 809
 Icosapentate, 810
 Parahydroxybenzoate, 811
 Ethylenediamine, 812
 Ethylmorphine Hydrochloride Hy-
 drate, 813
 Etidronate Disodium, 813
 Tablets, 814
 Etilefrine Hydrochloride, 815
 Tablets, 815
 Etizolam, 817
 Fine Granules, 817
 Tablets, 819
 Etodolac, 820
 Etoposide, 821
 Eucalyptus Oil, 822
 Eucommia Bark, 1638
 Euodia Fruit, 1639
 Exsiccated Gypsum, 1655
- Extracts**
 Bakumondoto, 1606
 Belladonna, 1610
 Chotosan, 1619
 Crude Glycyrrhiza, 1651
 Daiokanzoto, 1634
 Glycyrrhiza, 1651
 Goshajinkigan, 1652
 Hachimijogan, 1656
 Hangekobokuto, 1659
 Hochuekkito, 1661
 Juzentaihoto, 1671
 Kakkonto, 1674
 Kamishoyosan, 1676
 Keishibukuryogan, 1679
 Mukoi-Daikenchuto, 1691
 Nux Vomica, 1696
 Orengekuto, 1698
 Rikkunshito, 1725
 Ryokeijutsukanto, 1729
 Saibokuto, 1732

Extracts (continued)

Saikokeishito, 1734
 Saireito, 1737
 Scopolia, 1742
 Shakuyakukanzoto, 1752
 Shimbuto, 1753
 Shosaikoto, 1756
 Shoseiryuto, 1758

F

Famotidine, 822
 for Injection, 823
 Injection, 824
 Powder, 825
 Tablets, 826
 Faropenem Sodium
 for Syrup, 828
 Hydrate, 827
 Tablets, 829
 Felbinac, 831
 Fenbufen, 831
 Fennel, 1639
 Oil, 1640
 Powdered, 1639
 Fentanyl Citrate, 832
 Ferrous Sulfate Hydrate, 832
 Fexofenadine Hydrochloride, 833
Fine Granules
 Cefaclor, 531
 Cefcapene Pivoxil Hydrochloride,
 550
 Cefdinir, 554
 Cefditoren Pivoxil, 556
 Cefteram Pivoxil, 590
 Donepezil Hydrochloride, 746
 Dried Aluminum Hydroxide Gel,
 354
 Droxidopa, 761
 Etizolam, 817
 Haloperidol, 910
 Irsogladine Maleate, 977
 Pravastatin Sodium, 1278
 Precipitated Calcium Carbonate,
 495
 Probuco, 1294
 Risperidone, 1351
 Sarpogrelate Hydrochloride, 1375
 Troxipide, 1541
 Flavin Adenine Dinucleotide Sodium,
 834
 Flavoxate Hydrochloride, 836
 Flecainide Acetate, 836
 Tablets, 838
 Flomoxef Sodium, 839
 for Injection, 840
 Flopropione, 841
 Capsules, 842
 Fluconazole, 843
 Flucytosine, 844
 Fludiazepam, 845
 Fludrocortisone Acetate, 845

Fluidextracts

Condurango, 1628
 Platycodon, 1712
 Uva Ursi, 1609
 Flunitrazepam, 846
 Fluocinolone Acetonide, 847
 Fluocinonide, 848
 Fluorescein Sodium, 849
 Fluorometholone, 850
 Fluorouracil, 851
 Fluoxymesterone, 852
 Fluphenazine Enanthate, 853
 Flurazepam, 853
 Capsules, 854
 Hydrochloride, 855
 Flurbiprofen, 855
 Flutamide, 856
 Flutoprazepam, 857
 Tablets, 858
 Fluvoxamine Maleate, 859
 Tablets, 860
 Foeniculated Ammonia Spirit, 1640
 Folic Acid, 861
 Injection, 862
 Tablets, 863
 Formalin, 864
 Water, 864
 Formoterol Fumarate Hydrate, 865
 Forsythia Fruit, 1640
 Fosfomycin
 Calcium Hydrate, 865
 Sodium, 867
 Sodium for Injection, 868
 Radiomycin Sulfate, 869
 Freeze-dried
 BCG Vaccine (for Percutaneous
 Use), 421
 Botulism Antitoxin, Equine, 469
 Diphtheria Antitoxin, Equine, 738
 Habu Antivenom, Equine, 908
 Inactivated Tissue Culture Rabies
 Vaccine, 1333
 Japanese Encephalitis Vaccine, 995
 Live Attenuated Measles Vaccine,
 1065
 Live Attenuated Mumps Vaccine,
 1137
 Live Attenuated Rubella Vaccine,
 1365
 Mamushi Antivenom, Equine, 1061
 Smallpox Vaccine, 1390
 Smallpox Vaccine Prepared in Cell
 Culture, 1390
 Tetanus Antitoxin, Equine, 1479
 Fritillaria Bulb, 1641
 Fructose, 870
 Injection, 870
 Furosemide, 871
 Injection, 872
 Tablets, 873
 Fursultiamine Hydrochloride, 874

G

Gabexate Mesilate, 875
 β -Galactosidase
 (Aspergillus), 876
 (Penicillium), 876
 Gallium (⁶⁷Ga) Citrate Injection, 878
 Gambir, 1641
 Powdered, 1641
 Gardenia Fruit, 1642
 Powdered, 1642
 Gas Gangrene Antitoxin, Equine, 878
 Gastrodia Tuber, 1643
 Gefarnate, 878
 Gelatin, 879
 Purified, 880
 Gentamicin Sulfate, 881
 Ophthalmic Solution, 882
 Gentian, 1644
 and Sodium Bicarbonate Powder,
 1645
 Powdered, 1644
 Geranium Herb, 1645
 Powdered, 1645
 Ginger, 1645
 Powdered, 1646
 Processed, 1719
 Ginseng, 1646
 Powdered, 1647
 Glacial Acetic Acid, 320
 Glehnia Root and Rhizome, 1649
 Glibenclamide, 883
 Gliclazide, 883
 Glimepiride, 884
 Tablets, 886
 Glucose, 888
 Injection, 888
 L-Glutamic Acid, 889
 L-Glutamine, 890
 Glutathione, 891
 Glycerin, 892
 and Potash Solution, 894
 Concentrated, 893
 Glycerol, 892
 Concentrated, 893
 Monostearate, 894
 Glycine, 895
 Glycyrrhiza, 1649
 Extract, 1651
 Extract, Crude, 1651
 Powdered, 1650
 Gonadorelin Acetate, 895
 Goshajinkigan Extract, 1652
 Gramicidin, 903
Granules
 Azelastine Hydrochloride, 411
 Calcium Paraaminosalicylate, 503
 Cefaclor Compound, 532
 Ecabet Sodium, 768
 L-Isoleucine, L-Leucine and L-Valine,
 984
 Pas-calcium, 503

Ursodeoxycholic Acid, 1554
 Griseofulvin, 904
 Tablets, 905
 Guaiaicol Glyceryl Ether, 906
 Guaifenesin, 906
 Guanabenz Acetate, 907
 Guanethidine Sulfate, 908
 Gypsum, 1655

H

Hachimijiogan Extract, 1656
 Haloperidol, 909
 Fine Granules, 910
 Tablets, 911
 Halothane, 912
 Haloxazolam, 913
 Hangekobokuto Extract, 1659
 Hemp Fruit, 1661
 Heparin
 Calcium, 914
 Sodium, 916
 Sodium Injection, 919
 L-Histidine, 920
 Hydrochloride Hydrate, 920
 Hochuekkito Extract, 1661
 Homatropine Hydrobromide, 921
 Homochlorcyclizine Hydrochloride, 922
 Honey, 1664
 Houttuynia Herb, 1665
 Human
 Chorionic Gonadotrophin, 897
 Chorionic Gonadotrophin for Injection, 899
 Menopausal Gonadotrophin, 899
 Normal Immunoglobulin, 923
 Hycoato Injection, 1197
 Hydralazine Hydrochloride, 923
 for Injection, 923
 Powder, 924
 Tablets, 924
 Hydrochloric Acid, 925
 Dilute, 925
 Lemonade, 926
 Hydrochlorothiazide, 926
 Hydrocortisone, 927
 Acetate, 928
 and Diphenhydramine Ointment, 929
 Butyrate, 929
 Sodium Phosphate, 930
 Sodium Succinate, 931
 Succinate, 932
 Hydrocotarnine Hydrochloride Hydrate, 933
 Hydrogenated Oil, 934
 Hydrophilic
 Cream, 934
 Petrolatum, 1231
 Hydrous Lanolin, 1022
 Hydroxocobalamin Acetate, 935
 Hydroxypropylcellulose, 935

Hydroxypropylmethylcellulose, 940
 Hydroxyzine
 Hydrochloride, 938
 Pamoate, 938
 Hymecromone, 939
 Hypromellose, 940
 Phthalate, 942

I

Ibudilast, 943
 Ibuprofen, 944
 Ichthammol, 944
 Idarubicin Hydrochloride, 945
 for Injection, 946
 Idoxuridine, 947
 Ophthalmic Solution, 947
 Ifenprodil Tartrate, 948
 Imidapril Hydrochloride, 949
 Tablets, 950
 Imipenem
 and Cilastatin Sodium for Injection, 953
 Hydrate, 952
 Imipramine Hydrochloride, 954
 Tablets, 955
 Immature Orange, 1665
 Imperata Rhizome, 1665
 Indapamide, 956
 Tablets, 957
 Indenolol Hydrochloride, 958
 Indigocarmine, 959
 Injection, 959
 Indium (¹¹¹In) Chloride Injection, 960
 Indometacin, 960
 Capsules, 961
 Suppositories, 962
 Influenza HA Vaccine, 963
Injection
 Acetylcholine Chloride for, 322
 Aciclovir, 325
 Adrenaline, 332
 Alendronate Sodium, 341
 Alprostadil, 350
 Amikacin Sulfate for, 362
 Amikacin Sulfate, 362
 Aminophylline, 363
 Amobarbital Sodium for, 374
 Amphotericin B for, 381
 Ampicillin Sodium for, 386
 Arbekacin Sulfate, 392
 L-Arginine Hydrochloride, 395
 Ascorbic Acid, 398
 Atropine Sulfate, 407
 Aztreonam for, 414
 Benzylpenicillin Potassium for, 437
 Calcium Chloride, 497
 Cefazolin Sodium for, 544
 Cefepime Dihydrochloride for, 559
 Cefmetazole Sodium for, 565
 Cefotiam Hydrochloride for, 576
 Cefozopran Hydrochloride for, 577
 Ceftazidime for, 588
 Chlorpheniramine Maleate, 623
 Chlorpromazine Hydrochloride, 627
 Chorionic Gonadotrophin for, 899
 Clindamycin Phosphate, 653
 Compound Hycodone, 1197
 Compound Oxycodone, 1197
 Compound Oxycodone and Atropine, 1197
 Cyanocobalamin, 685
 Dehydrocholate Sodium, 696
 Dehydrocholic Acid, 696
 Deslanoside, 698
 Dextran 40, 701
 Digoxin, 720
 Dimercaprol, 733
 Dimorpholamine, 734
 Diphenylhydantoin Sodium for, 1244
 Dopamine Hydrochloride, 749
 Doxorubicin Hydrochloride for, 756
 Edrophonium Chloride, 770
 Ephedrine Hydrochloride, 783
 Epinephrine, 332
 Ergometrine Maleate, 789
 Estradiol Benzoate, 796
 Estradiol Benzoate, (Aqueous Suspension), 797
 Estriol, (Aqueous Suspension), 798
 Famotidine for, 823
 Famotidine, 824
 Flomoxef Sodium for, 840
 Folic Acid, 862
 Fosfomycin Sodium for, 868
 Fructose, 870
 Furosemide, 872
 Gallium (⁶⁷Ga) Citrate, 878
 Glucose, 888
 Heparin Sodium, 919
 Human Chorionic Gonadotrophin for, 899
 Hycoato, 1197
 Hydralazine Hydrochloride for, 923
 Idarubicin Hydrochloride for, 946
 Imipenem and Cilastatin Sodium for, 953
 Indigocarmine, 959
 Indium (¹¹¹In) Chloride, 960
 Iodinated (¹³¹I) Human Serum Albumin, 966
 Isepamicin Sulfate, 981
 Isoniazid, 986
 Isotonic Sodium Chloride, 1397
 Levallorphan Tartrate, 1029
 Lidocaine Hydrochloride, 1035
 Lidocaine, 1035
 Lincomycin Hydrochloride, 1038
 Magnesium Sulfate, 1059
 D-Mannite, 1064
 D-Mannitol, 1064
 Meglumine Iotalamate, 1073

Injection (continued)

- Meglumine Sodium Amidotrizoate, 1074
Meglumine Sodium Iodamide, 1075
Mepivacaine Hydrochloride, 1082
Meropenem for, 1087
Metenolone Enanthate, 1089
Minocycline Hydrochloride for, 1124
Mitomycin C for, 1127
Morphine and Atropine, 1130
Morphine Hydrochloride, 1131
Neostigmine Methylsulfate, 1151
Nicardipine Hydrochloride, 1153
Nicotinic Acid, 1162
Noradrenaline, 1174
Noradrenaline Hydrochloride, 1174
Norepinephrine Hydrochloride, 1174
Norepinephrine, 1174
Operidine, 1231
Opium Alkaloids and Atropine, 1187
Opium Alkaloids and Scopolamine, 1188
Opium Alkaloids Hydrochlorides, 1186
Oxytocin, 1205
Ozagrel Sodium for, 1207
Papaverine Hydrochloride, 1212
Peplomycin Sulfate for, 1226
Pethidine Hydrochloride, 1231
Phenolsulfonphthalein, 1239
Phenytoin Sodium for, 1244
Piperacillin Sodium for, 1255
Prednisolone Sodium Succinate for, 1290
Procainamide Hydrochloride, 1296
Procaine Hydrochloride, 1299
Progesterone, 1304
Protamine Sulfate, 1317
Pyridoxine Hydrochloride, 1324
Reserpine, 1338
Riboflavin Phosphate, 1345
Riboflavin Sodium Phosphate, 1345
Roxatidine Acetate Hydrochloride for, 1363
Serum Gonadotrophin for, 903
Sodium Bicarbonate, 1393
Sodium Chloride, 0.9%, 1397
Sodium Chloride, 10%, 1397
Sodium Chromate (⁵¹Cr), 1398
Sodium Citrate, for Transfusion, 1398
Sodium Iodohippurate (¹³¹I), 1405
Sodium Iotalamate, 1405
Sodium Pertechnetate (^{99m}Tc), 1408
Sodium Thiosulfate, 1417
Sterile Water for, in Containers, 1573
Streptomycin Sulfate for, 1428
Sulfobromophthalein Sodium, 1439
Sulpyrine, 1444
Suxamethonium Chloride, 1449
Suxamethonium Chloride for, 1448
Teceleukin for, (Genetical Recombination), 1465
Testosterone Enanthate, 1477
Testosterone Propionate, 1478
Thallium (²⁰¹Tl) Chloride, 1481
Thiamine Chloride Hydrochloride, 1484
Thiamylal Sodium for, 1487
Thiopental Sodium for, 1490
Tobramycin, 1506
Tranexamic Acid, 1520
Vancomycin Hydrochloride for, 1559
Vasopressin, 1560
Vinblastine Sulfate for, 1564
Vitamin B₁ Hydrochloride, 1484
Vitamin B₂ Phosphate Ester, 1345
Vitamin B₆, 1324
Vitamin B₁₂, 685
Vitamin C, 398
Water for, 1572
Weak Opium Alkaloids and Scopolamine, 1189
Xylitol, 1580
Insulin Human (Genetical Recombination), 963
Iodamide, 965
Iodinated (¹³¹I) Human Serum Albumin Injection, 966
Iodine, 966
 Glycerin, Compound, 967
 Glycerin, Dental, 968
 Salicylic Acid and Phenol Spirit, 969
 Tincture, 966
 Tincture, Dilute, 967
Iodoform, 971
Iopamidol, 971
Iotalamic Acid, 972
Iotroxamic Acid, 973
Ipecac, 1666
 Powdered, 1667
 Syrup, 1667
Ipratropium Bromide Hydrate, 974
Ipriflavone, 975
 Tablets, 976
Iproveratril Hydrochloride, 1561
Irsogladine Maleate, 976
 Fine Granules, 977
 Tablets, 978
Isepamicin Sulfate, 980
 Injection, 981
Isoflurane, 982
L-Isoleucine, 983
 L-Leucine and L-Valine Granules, 984
Isoniazid, 985
 Injection, 986
 Tablets, 986
/-Isoprenaline Hydrochloride, 987
Isopropanol, 988
Isopropyl Alcohol, 988
Isopropylantipyrine, 989
Isosorbide, 989
 Dinitrate, 990
 Dinitrate Tablets, 991
Isotonic
 Salt Solution, 1397
 Sodium Chloride Injection, 1397
 Sodium Chloride Solution, 1397
Isoxsuprine Hydrochloride, 992
 Tablets, 993
Itraconazole, 994

J

- Japanese
 Angelica Root, 1668
 Angelica Root, Powdered, 1669
 Encephalitis Vaccinae, 995
 Gentian, 1669
 Gentian, Powdered, 1669
 Valerian, 1670
 Valerian, Powdered, 1670
Josamycin, 995
 Propionate, 997
 Tablets, 996
Jujube, 1670
 Seed, 1671
Juzentaihoto Extract, 1671

K

- Kainic Acid
 and Santonin Powder, 999
 Hydrate, 998
Kakkonto Extract, 1674
Kallidinogenase, 1000
Kamishoyosan Extract, 1676
Kanamycin
 Monosulfate, 1002
 Sulfate, 1003
Kaolin, 1004
Keishibukuryogan Extract, 1679
Ketamine Hydrochloride, 1005
Ketoconazole, 1005
 Cream, 1006
 Lotion, 1007
 Solution, 1008
Ketoprofen, 1008
 Fumarate, 1009
Kitasamycin, 1010
 Acetate, 1012
 Tartrate, 1013
Koi, 1681

L

- Labetalol Hydrochloride, 1014
 Tablets, 1015
Lactic Acid, 1016

- L-Lactic Acid, 1017
 Lactose, 1019
 Anhydrous, 1018
 Hydrate, 1019
 Lactulose, 1020
 Lanatoside C, 1021
 Tablets, 1021
 Lanolin
 Hydrous, 1022
 Purified, 1023
 Lard, 1024
 Latamoxef Sodium, 1024
 Lauromacrogol, 1026
Lemonades
 Hydrochloric Acid, 926
 Lenampicillin Hydrochloride, 1026
 Leonurus Herb, 1682
 L-Leucine, 1028
 Leucomycin, 1010
 Acetate, 1012
 Tartrate, 1013
 Levallorphan Tartrate, 1029
 Injection, 1029
 Levodopa, 1030
 Levofloxacin Hydrate, 1031
 Levomepromazine Maleate, 1032
 Levothyroxine Sodium
 Hydrate, 1032
 Tablets, 1033
 Lidocaine, 1034
 Hydrochloride Injection, 1035
 Injection, 1035
 Light
 Anhydrous Silicic Acid, 1385
 Liquid Paraffin, 1214
 Lilium Bulb, 1682
 Limaprost Alfadex, 1036
 Lincomycin Hydrochloride
 Hydrate, 1037
 Injection, 1038
 Lindera Root, 1683
Liniments
 Diphenhydramine, Phenol and Zinc
 Oxide, 737
 Phenol and Zinc Oxide, 1237
 Liothyronine Sodium, 1039
 Tablets, 1040
 Liquefied
 Carbolic Acid, 1237
 Phenol, 1237
 Paraffin, 1213
 Lisinopril
 Hydrate, 1041
 Tablets, 1042
 Lithium Carbonate, 1043
 Lithospermum Root, 1683
 Live Oral Poliomyelitis Vaccine, 1263
 Longan Aril, 1684
 Longgu, 1684
 Powdered, 1684
 Lonicera Leaf and Stem, 1685
 Loquat Leaf, 1685
 Lorazepam, 1045
 Losartan Potassium, 1045
Lotions
 Ketoconazole, 1007
 Sulfur and Camphor, 1440
 Low Substituted Hydroxypropylcellu-
 lose, 937
 Loxoprofen Sodium Hydrate, 1047
 Lycium
 Bark, 1686
 Fruit, 1686
 L-Lysine Acetate, 1048
 Lysine Hydrochloride, 1049
 L-Lysine Hydrochloride, 1049
 Lysozyme Hydrochloride, 1050
- M**
- Macrogol
 400, 1050
 1500, 1051
 4000, 1052
 6000, 1052
 20000, 1053
 Ointment, 1053
 Magnesium
 Carbonate, 1054
 Oxide, 1055
 Silicate, 1056
 Stearate, 1057
 Sulfate Hydrate, 1058
 Sulfate Injection, 1059
 Sulfate Mixture, 1059
 Magnolia
 Bark, 1687
 Bark, Powdered, 1687
 Flower, 1688
 Mallotus Bark, 1688
 Maltose Hydrate, 1060
 Manidipine Hydrochloride, 1061
 Tablets, 1062
 D-Mannite Injection, 1064
 D-Mannitol, 1063
 Injection, 1064
 Maprotiline Hydrochloride, 1065
 Meclofenoxate Hydrochloride, 1065
 Mecobalamin, 1066
 Medazepam, 1067
 Medicinal
 Carbon, 1068
 Soap, 1069
 Mefenamic Acid, 1069
 Mefloquine Hydrochloride, 1070
 Mefruside, 1071
 Tablets, 1072
 Meglumine, 1073
 Iotalamate Injection, 1073
 Sodium Amidotrizoate Injection,
 1074
 Sodium Iodamide Injection, 1075
 Melphalan, 1076
 Menatretrenone, 1077
 Mentha
 Herb, 1689
 Oil, 1689
 Water, 1690
 dl-Menthol, 1078
 l-Menthol, 1079
 Mepenzolate Bromide, 1079
 Mepirizole, 785
 Mepitiostane, 1080
 Mepivacaine Hydrochloride, 1081
 Injection, 1082
 Mequitazine, 1083
 Merbromin, 1084
 Solution, 1085
 Mercaptopurine Hydrate, 1083
 Mercurochrome, 1084
 Solution, 1085
 Meropenem
 for Injection, 1087
 Hydrate, 1085
 Mestranol, 1087
 Metenolone
 Acetate, 1088
 Enanthate, 1089
 Enanthate Injection, 1089
 Metformin Hydrochloride, 1090
 Tablets, 1091
 Methamphetamine Hydrochloride,
 1091
 L-Methionine, 1092
 Methotrexate, 1093
 Capsules, 1093
 Methoxsalen, 1095
 Methyl
 Parahydroxybenzoate, 1103
 Salicylate, 1106
 Salicylate Spirit, Compound, 1107
 Methylbenactyzium Bromide, 1096
 Methylcellulose, 1096
 Methyl dopa
 Hydrate, 1098
 Tablets, 1099
 dl-Methylephedrine Hydrochloride,
 1100
 Powder, 1101
 Powder, 10%, 1101
 Methylergometrine Maleate, 1101
 Tablets, 1102
 Methylprednisolone, 1104
 Succinate, 1104
 Methylrosanilinium Chloride, 1105
 Methyltestosterone, 1107
 Tablets, 1108
 Meticrane, 1109
 Metildigoxin, 1110
 Metoclopramide, 1111
 Tablets, 1112
 Metoprolol Tartrate, 1113
 Tablets, 1113
 Metronidazole, 1114
 Tablets, 1115
 Metyrapone, 1116
 Mexiletine Hydrochloride, 1117
 Miconazole, 1118
 Nitrate, 1118

Microcrystalline Cellulose, 599
 Micronomicin Sulfate, 1119
 Midecamycin, 1120
 Acetate, 1121
 Migrenin, 1122
 Minocycline Hydrochloride, 1123
 for Injection, 1124
 Tablets, 1125
 Mitomycin C, 1126
 for Injection, 1127
 Mizoribine, 1127
 Tablets, 1128
 Monobasic Calcium Phosphate Hydrate, 505
 Monosodium Trichloroethyl Phosphate, 1531
 Syrup, 1532
 Morphine
 and Atropine Injection, 1130
 Hydrochloride Hydrate, 1131
 Hydrochloride Injection, 1131
 Hydrochloride Tablets, 1132
 Mosapride Citrate
 Hydrate, 1133
 Powder, 1134
 Tablets, 1136
 Moutan Bark, 1690
 Powdered, 1691
 Mukoi-Daikenchuto Extract, 1691
 Mulberry Bark, 1693
 Mupirocin Calcium
 Hydrate, 1137
 Ointment, 1139

N

Nabumetone, 1139
 Tablets, 1141
 Nadolol, 1142
 Nafamostat Mesilate, 1143
 Nalidixic Acid, 1144
 Naloxone Hydrochloride, 1145
 Naphazoline
 and Chlorpheniramine Solution, 1146
 Hydrochloride, 1145
 Nitrate, 1146
 Naproxen, 1147
 Narcotine, 1179
 Hydrochloride, 1180
 Natamycin, 1246
 Nateglinide, 1148
 Tablets, 1149
 Natural Aluminum Silicate, 354
 Nelumbo Seed, 1693
 Neomycin Sulfate, 869
 Neostigmine Methylsulfate, 1151
 Injection, 1151
 Nicardipine Hydrochloride, 1152
 Injection, 1153
 Nicergoline, 1154
 Powder, 1155
 Tablets, 1156

Niceritrol, 1157
 Nicomol, 1158
 Tablets, 1159
 Nicorandil, 1159
 Nicotinamide, 1160
 Nicotinic Acid, 1161
 Injection, 1162
 Nifedipine, 1162
 Nilvadipine, 1163
 Tablets, 1164
 Nitrazepam, 1166
 Nitrendipine, 1166
 Tablets, 1167
 Nitrogen, 1168
 Nitroglycerin Tablets, 1169
 Nitrous Oxide, 1170
 Nizatidine, 1171
 Capsules, 1172
 Noradrenaline, 1173
 Hydrochloride Injection, 1174
 Injection, 1174
 Norepinephrine, 1173
 Hydrochloride Injection, 1174
 Injection, 1174
 Norethisterone, 1175
 Norfloxacin, 1175
 Norgestrel, 1176
 and Ethinylestradiol Tablets, 1177
 Nortriptyline Hydrochloride, 1178
 Noscapine, 1179
 Hydrochloride Hydrate, 1180
 Notopterygium, 1694
 Nuphar Rhizome, 1694
 Nutmeg, 1695
 Nux Vomica, 1695
 Extract, 1696
 Extract Powder, 1696
 Tincture, 1697
 Nystatin, 1180

O

Ofloxacin, 1181
Ointments
 Acrinol and Zinc Oxide, 330
 Betamethasone Valerate and Gentamicin Sulfate, 452
 Hydrocortisone and Diphenhydramine, 929
 Macrogol, 1053
 Mupirocin Calcium, 1139
 Polyethylene Glycol, 1053
 Simple, 1388
 Sulfur, Salicylic Acid and Thianthol, 1441
 White, 1575
 Zinc Oxide, 1586
 Olive Oil, 1182
 Omeprazole, 1182
 Operidine, 1230
 Injection, 1231
 Ophiopogon Tuber, 1698

Ophthalmic Solution

Dibekacin Sulfate, 709
 Gentamicin Sulfate, 882
 Idoxuridine, 947
 Silver Nitrate, 1387
 Zinc Sulfate, 1587
Opium
 Ipecac Powder, 1698
 Powder, Diluted, 1184
 Powdered, 1183
 Tincture, 1184
Opium Alkaloids
 and Atropine Injection, 1187
 and Scopolamine Injection, 1188
 Hydrochlorides, 1185
 Hydrochlorides Injection, 1186
Orange
 Oil, 1190
 Peel Syrup, 1612
 Peel Tincture, 1612
 Orciprenaline Sulfate, 1191
 Orengeokuto Extract, 1698
 Oriental Bezoar, 1700
 Oxapium Iodide, 1191
 Oxaprozin, 1192
 Oxazolam, 1193
 Oxetacaine, 1194
 Oxethazaine, 1194
 Oxprenolol Hydrochloride, 1194
 Oxybuprocaine Hydrochloride, 1195
 Oxycodone
 and Atropine Injection, Compound, 1197
 Hydrochloride Hydrate, 1196
 Injection, Compound, 1197
 Oxydol, 1199
 Oxygen, 1199
 Oxymetholone, 1200
 Oxytetracycline Hydrochloride, 1201
 Oxytocin, 1203
 Injection, 1205
 Oyster Shell, 1701
 Powdered, 1701
 Ozagrel Sodium, 1206
 for Injection, 1207

P

Panax Japonicus Rhizome, 1702
 Powdered, 1702
 Pancreatin, 1207
 Pancuronium Bromide, 1208
 Panipenem, 1208
 Pantethine, 1210
 Papaverine Hydrochloride, 1211
 Injection, 1212
 Paracetamol, 318
 Paraffin, 1212
 Light Liquid, 1214
 Liquid, 1213
 Paraformaldehyde, 1214
 Paste, Dental, 1215
 Parnaparin Sodium, 1216

- Pas-calcium
 Granules, 503
 Hydrate, 502
Paste
 Arsenical, 396
 Paraformaldehyde, Dental, 1215
 Triozinc, Dental, 1540
 Peach Kernel, 1702
 Powdered, 1703
 Peanut Oil, 1218
 Pemirolast Potassium, 1218
 for Syrup, 1219
 Tablets, 1220
 Penbutolol Sulfate, 1221
 Penicillin G Potassium, 436
 Pentazocine, 1221
 Pentobarbital Calcium, 1222
 Pentoxyverine Citrate, 1223
 Peony Root, 1704
 Powdered, 1705
 Peplomycin Sulfate, 1224
 for Injection, 1226
 Perilla Herb, 1706
 Perphenazine, 1226
 Maleate, 1228
 Maleate Tablets, 1228
 Tablets, 1227
 Pethidine Hydrochloride, 1230
 Injection, 1231
 Petrolatum
 Hydrophilic, 1231
 White, 1232
 Yellow, 1232
 Petroleum Benzin, 1233
 Peucedanum Root, 1706
 Pharbitis Seed, 1707
 Phellodendron
 Albumin Tannate and Bismuth Sub-
 nitrate Powder, 1709
 Bark, 1707
 Bark, Powdered, 1708
 Powder for Cataplasm, Compound,
 1709
 Phenazone, 388
 Phenethicillin Potassium, 1233
 Phenobarbital, 1234
 Powder, 1235
 Powder, 10%, 1235
 Phenol, 1236
 and Zinc Oxide Liniment, 1237
 for Disinfection, 1236
 Liquefied, 1237
 with Camphor, Dental, 1237
 Phenolated Water, 1238
 for Disinfection, 1238
 Phenolsulfonphthalein, 1238
 Injection, 1239
 L-Phenylalanine, 1240
 Phenylbutazone, 1240
 Phenylephrine Hydrochloride, 1241
 Phenytoin, 1242
 Powder, 1242
 Sodium for Injection, 1244
 Tablets, 1243
 Phytomenadione, 1244
 Phytonadione, 1244
 Picrasma Wood, 1710
 Powdered, 1710
 Pilocarpine Hydrochloride, 1245
 Pimaricin, 1246
 Pimozide, 1247
 Pindolol, 1248
 Pinellia Tuber, 1711
 Pioglitazone Hydrochloride, 1249
 Tablets, 1250
 Pipemidic Acid Hydrate, 1251
 Piperacillin
 Hydrate, 1252
 Sodium, 1254
 Sodium for Injection, 1255
 Piperazine
 Adipate, 1256
 Phosphate Hydrate, 1256
 Phosphate Tablets, 1257
 Pirarubicin, 1258
 Pirenoxine, 1259
 Pirenzepine Hydrochloride Hydrate,
 1260
 Piroxicam, 1261
 Pivmecillinam Hydrochloride, 1262
 Tablets, 1263
 Plantago
 Herb, 1711
 Seed, 1711
 Platycodon
 Fluidextract, 1712
 Root, 1712
 Root, Powdered, 1712
 Pogostemon Herb, 1713
 Polyethylene Glycol
 400, 1050
 1500, 1051
 4000, 1052
 6000, 1052
 20000, 1053
 Ointment, 1053
 Polygala Root, 1713
 Powdered, 1714
 Polygonatum Rhizome, 1714
 Polygonum Root, 1714
 Polymixin B Sulfate, 1263
 Polyoxyethylene Lauryl Alcohol Ether,
 1026
 Polyoxyl 40 Stearate, 1264
 Polyporus Sclerotium, 1715
 Powdered, 1715
 Polysorbate 80, 1265
 Polyvidone, 1273
 Polyvinylpyrrolidone, 1273
 Poria Sclerotium, 1715
 Powdered, 1716
 Potash Soap, 1265
 Potassium
 Bromide, 1265
 Canrenoate, 1266
 Carbonate, 1267
 Chloride, 1267
 Clavulanate, 1268
 Guaiacolsulfonate, 1269
 Hydroxide, 1270
 Iodide, 1270
 Permanganate, 1271
 Sulfate, 1272
 Potato Starch, 1272
 Povidone, 1273
 -Iodine, 1275
Powder
 Ascorbic Acid, 398
 Chlordiazepoxide, 613
 Chlorpheniramine and Calcium,
 621
 Chlorpheniramine Maleate, 623
 Codeine Phosphate, 1%, 671
 Codeine Phosphate, 10%, 672
 Compound Diastase and Sodium Bi-
 carbonate, 706
 Compound Phellodendron, for
 Cataplasm, 1709
 Compound Rhubarb and Senna,
 1725
 Compound Scopolia Extract and Di-
 astase, 1744
 Compound Vitamin B, 1567
 Diastase and Sodium Bicarbonate,
 706
 Dihydrocodeine Phosphate, 1%,
 724
 Dihydrocodeine Phosphate, 10%,
 724
 Diluted Opium, 1184
 Diphenhydramine and
 Bromovalerylurea, 736
 Diphenylhydantoin, 1242
 Ephedrine Hydrochloride, 783
 Ephedrine Hydrochloride, 10%,
 783
 Famotidine, 825
 Gentian and Sodium Bicarbonate,
 1645
 Hydralazine Hydrochloride, 924
 Kainic Acid and Santonin, 999
 dl-Methylephedrine Hydrochloride,
 1101
 dl-Methylephedrine Hydrochloride,
 10%, 1101
 Mosapride Citrate, 1134
 Nicergoline, 1155
 Nux Vomica Extract, 1696
 Opium Ipecac, 1698
 Phellodendron, Albumin Tannate
 and Bismuth Subnitrate, 1709
 Phenobarbital, 1235
 Phenobarbital, 10%, 1235
 Phenytoin, 1242
 Reserpine, 1339
 Reserpine, 0.1%, 1339
 Riboflavin, 1342
 Salicylated Alum, 1371
 Scopolia Extract and Carbon, 1744

Powder (*continued*)

- Scopolia Extract and Ethyl Aminobenzoate, 1744
 Scopolia Extract, 1743
 Scopolia Extract, Papaverine and Ethyl Aminobenzoate, 1745
 Swertia and Sodium Bicarbonate, 1765
 Thiamine Chloride Hydrochloride, 1485
 Vitamin B₁ Hydrochloride, 1485
 Vitamin B₂, 1342
 Vitamin C, 398
 Zinc Oxide Starch, 1586
- Powdered**
 Acacia, 1593
 Agar, 1595
 Alisma Rhizome, 1596
 Aloe, 1597
 Amomum Seed, 1599
 Atractylodes Lancea Rhizome, 1605
 Atractylodes Rhizome, 1606
 Calumba, 1615
 Capsicum, 1616
 Cellulose, 602
 Cinnamon Bark, 1623
 Clove, 1625
 Cnidium Rhizome, 1627
 Coix Seed, 1627
 Coptis Rhizome, 1629
 Corydalis Tuber, 1632
 Cyperus Rhizome, 1633
 Dioscorea Rhizome, 1636
 Fennel, 1639
 Gambir, 1641
 Gardenia Fruit, 1642
 Gentian, 1644
 Geranium Herb, 1645
 Ginger, 1646
 Ginseng, 1647
 Glycyrrhiza, 1650
 Ipecac, 1667
 Japanese Angelica Root, 1669
 Japanese Gentian, 1669
 Japanese Valerian, 1670
 Longgu, 1684
 Magnolia Bark, 1687
 Moutan Bark, 1691
 Opium, 1183
 Oyster Shell, 1701
 Panax Japonicus Rhizome, 1702
 Peach Kernel, 1703
 Peony Root, 1705
 Phellodendron Bark, 1708
 Picrasma Wood, 1710
 Platycodon Root, 1712
 Polygala Root, 1714
 Polyporus Sclerotium, 1715
 Poria Sclerotium, 1716
 Processed Aconite Root, 1718
 Rhubarb, 1724
 Rose Fruit, 1728
 Scutellaria Root, 1748
 Senega, 1749
 Senna Leaf, 1751
 Smilax Rhizome, 1762
 Sophora Root, 1763
 Sweet Hydrangea Leaf, 1763
 Swertia Herb, 1765
 Tragacanth, 1767
 Turmeric, 1769
 Zanthoxylum Fruit, 1771
- Pranoprofen, 1276
 Pravastatin Sodium, 1277
 Fine Granules, 1278
 Solution, 1279
 Tablets, 1281
 Prazepam, 1282
 Tablets, 1283
 Prazosin Hydrochloride, 1284
 Precipitated Calcium Carbonate, 495
 Fine Granules, 495
 Tablets, 496
 Prednisolone, 1285
 Acetate, 1287
 Sodium Phosphate, 1288
 Sodium Succinate for Injection, 1290
 Succinate, 1289
 Tablets, 1286
 Primidone, 1291
 Probenecid, 1292
 Tablets, 1292
 Probutol, 1293
 Fine Granules, 1294
 Tablets, 1295
 Procainamide Hydrochloride, 1296
 Injection, 1296
 Tablets, 1297
 Procaine Hydrochloride, 1298
 Injection, 1299
 Procarbazine Hydrochloride, 1299
 Procaterol Hydrochloride Hydrate, 1300
 Processed
 Aconite Root, 1716
 Aconite Root, Powdered, 1718
 Ginger, 1719
 Prochlorperazine Maleate, 1301
 Tablets, 1302
 Progesterone, 1303
 Injection, 1304
 Proglumide, 1304
 L-Proline, 1305
 Promethazine Hydrochloride, 1306
 Propafenone Hydrochloride, 1307
 Tablets, 1308
 Propantheline Bromide, 1309
 Propiverine Hydrochloride, 1310
 Tablets, 1311
 Propranolol Hydrochloride, 1312
 Tablets, 1313
 Propyl Parahydroxybenzoate, 1314
 Propylene Glycol, 1315
 Propylthiouracil, 1315
 Tablets, 1316
 Propyphenazone, 989
 Prostaglandin
 E₁, 349
 E₁ α -Cyclodextrin Clathrate Compound, 352
 F_{2a}, 735
 Protamine Sulfate, 1316
 Injection, 1317
 Prothionamide, 1318
 Protirelin, 1318
 Tartrate Hydrate, 1319
 Prunella Spike, 1720
 Pueraria Root, 1720
 Pullulan, 1320
 Purified
 Dehydrocholic Acid, 695
 Gelatin, 880
 Lanolin, 1023
 Shellac, 1383
 Sodium Hyaluronate, 1401
 Water, 1572
 Water in Containers, 1572
 Water in Containers, Sterile, 1573
 Pyrantel Pamoate, 1321
 Pyrazinamide, 1322
 Pyridostigmine Bromide, 1322
 Pyridoxine Hydrochloride, 1323
 Injection, 1324
 Pyroxylin, 1324
 Pyrrolnitrin, 1325

Q

- Quercus Bark, 1721
 Quick Lime, 501
 Quinapril Hydrochloride, 1325
 Tablets, 1326
 Quinidine Sulfate Hydrate, 1328
 Quinine
 Ethyl Carbonate, 1329
 Hydrochloride Hydrate, 1330
 Sulfate Hydrate, 1331

R

- Rabeprazole Sodium, 1332
 Ranitidine Hydrochloride, 1333
 Rape Seed Oil, 1335
 Rebamipide, 1335
 Tablets, 1336
 Red Ginseng, 1721
 Rehmannia Root, 1722
 Reserpine, 1337
 Injection, 1338
 Powder, 1339
 Powder, 0.1%, 1339
 Tablets, 1339
 Retinol
 Acetate, 1340
 Palmitate, 1341
 Rhubarb, 1723
 and Senna Powder, Compound,

1725
 Powdered, 1724
 Riboflavin, 1341
 Butyrate, 1343
 Phosphate, 1344
 Phosphate Injection, 1345
 Powder, 1342
 Sodium Phosphate, 1344
 Sodium Phosphate Injection, 1345
 Ribostamycin Sulfate, 1345
 Rice Starch, 1346
 Rifampicin, 1347
 Capsules, 1348
 Rikkunshito Extract, 1725
 Ringer's Solution, 1350
 Risperidone, 1351
 Fine Granules, 1351
 Oral Solution, 1353
 Tablets, 1354
 Ritodrine Hydrochloride, 1355
 Tablets, 1357
 Rokitamycin, 1358
 Tablets, 1359
 Rose Fruit, 1727
 Powdered, 1728
 Rosin, 1728
 Roxatidine Acetate Hydrochloride, 1360
 Extended-release Capsules, 1361
 Extended-release Tablets, 1362
 for Injection, 1363
 Roxithromycin, 1364
 Royal Jelly, 1728
 Ryokeijutsukanto Extract, 1729

S

Saccharated Pepsin, 1366
 Saccharin, 1366
 Sodium, 1367
 Sodium Hydrate, 1367
 Safflower, 1731
 Saffron, 1731
 Saibokuto Extract, 1732
 Saikokeishito Extract, 1734
 Saireito Extract, 1737
 Salazosulfapyridine, 1368
 Salbutamol Sulfate, 1369
 Salicylated Alum Powder, 1371
 Salicylic Acid, 1370
 Adhesive Plaster, 1372
 Spirit, 1372
 Spirit, Compound, 1372
 Santonin, 1373
 Saponated Cresol Solution, 681
 Saposchnikovia Root and Rhizome, 1740
 Sappan Wood, 1740
 Sarpogrelate Hydrochloride, 1374
 Fine Granules, 1375
 Tablets, 1377
 Saussurea Root, 1740
 Schisandra Fruit, 1741

Schizonepeta Spike, 1741
 Scopolamine
 Butylbromide, 1378
 Hydrobromide Hydrate, 1379
 Scopolia
 Extract, 1742
 Extract and Carbon Powder, 1744
 Extract and Diastase Powder, Compound, 1744
 Extract and Ethyl Aminobenzoate Powder, 1744
 Extract and Tannic Acid Suppositories, 1746
 Extract Powder, 1743
 Extract, Papaverine and Ethyl Aminobenzoate Powder, 1745
 Rhizome, 1741
 Scutellaria Root, 1747
 Powdered, 1748
 Senega, 1749
 Powdered, 1749
 Syrup, 1749
 Senna Leaf, 1750
 Powdered, 1751
 L-Serine, 1380
 Serrapeptase, 1380
 Serum Gonadotrophin, 901
 for Injection, 903
 Sesame, 1752
 Oil, 1381
 Sevoflurane, 1382
 Shakuyakukanzoto Extract, 1752
 Shellac
 Purified, 1383
 White, 1384
 Shimbuto Extract, 1753
 Shosaikoto Extract, 1756
 Shoseiryuto Extract, 1758
 Siccanin, 1384
 Silver
 Nitrate, 1386
 Nitrate Ophthalmic Solution, 1387
 Protein, 1387
 Protein Solution, 1387
 Simple
 Ointment, 1388
 Syrup, 1388
 Simvastatin, 1388
 Sinomenium Stem and Rhizome, 1761
 Slaked Lime, 500
 Smilax Rhizome, 1762
 Powdered, 1762
 Sodium
 Acetate Hydrate, 1390
 Aurothiomalate, 1391
 Benzoate, 1392
 Bicarbonate, 1392
 Bicarbonate and Bitter Tincture Mixture, 1762
 Bicarbonate Injection, 1393
 Bisulfite, 1393
 Borate, 1394

Bromide, 1394
 Carbonate Hydrate, 1395
 Chloride, 1396
 Chloride Injection, 0.9%, 1397
 Chloride Injection, 10%, 1397
 Chromate (⁵¹Cr) Injection, 1398
 Citrate Hydrate, 1398
 Citrate Injection for Transfusion, 1398
 Cromoglicate, 1399
 Fusidate, 1401
 Hydrogen Carbonate, 1392
 Hydrogen Sulfite, 1393
 Hydroxide, 1403
 Iodide, 1404
 Iodide (¹²³I) Capsules, 1404
 Iodide (¹³¹I) Capsules, 1404
 Iodide (¹³¹I) Solution, 1404
 Iodohippurate (¹³¹I) Injection, 1405
 Iotalamate Injection, 1405
 L-Lactate Solution, 1406
 Lauryl Sulfate, 1407
 Metabisulfite, 1411
 Pertechnetate (^{99m}Tc) Injection, 1408
 Picosulfate Hydrate, 1409
 Polystyrene Sulfonate, 1409
 Prasterone Sulfate Hydrate, 1411
 Pyrosulfite, 1411
 Risedronate Hydrate, 1412
 Risedronate Tablets, 1414
 Salicylate, 1415
 Starch Glycolate, 1415
 Thiosulfate Hydrate, 1417
 Thiosulfate Injection, 1417
 Valproate, 1418
 Valproate Syrup, 1419
 Valproate Tablets, 1419

Solution
 Adrenaline, 332
 Alum, 358
 Benzalkonium Chloride, 429
 Benzethonium Chloride, 431
 Butenafine Hydrochloride, 484
 Chlorhexidine Gluconate, 616
 Compound Thianthol and Salicylic Acid, 1488
 Cresol, 680
 Dental Sodium Hypochlorite, 387
 Diagnostic Sodium Citrate, 1399
 Epinephrine, 332
 Glycerin and Potash, 894
 Isotonic Salt, 1397
 Isotonic Sodium Chloride, 1397
 Ketoconazole, 1008
 Merbromin, 1085
 Mercurochrome, 1085
 Naphazoline and Chlorpheniramine, 1146
 Pravastatin Sodium, 1279
 Ringer's, 1350
 Risperidone Oral, 1353
 Saponated Cresol, 681

Solution (continued)

Silver Protein, 1387
 Sodium Iodide (¹³¹I), 1404
 Sodium L-Lactate, 1406
 D-Sorbitol, 1421
 Terbinafine Hydrochloride, 1474
 Tolnaftate, 1514
 Sophora Root, 1762
 Powdered, 1763
 Sorbitan Sesquioleate, 1420
 D-Sorbitol, 1421
 Solution, 1421
 Soybean Oil, 1422
 Spectinomycin Hydrochloride Hydrate, 1423
 Spiramycin Acetate, 1424
Spirit
 Capsicum and Salicylic Acid, 1618
 Compound Methyl Salicylate, 1107
 Compound Salicylic Acid, 1372
 Foeniculated Ammonia, 1640
 Iodine, Salicylic Acid and Phenol, 969
 Salicylic Acid, 1372
 Spironolactone, 1425
 Tablets, 1425
Spray
 Butenafine Hydrochloride, 485
Starch
 Corn, 678
 Potato, 1272
 Rice, 1346
 Wheat, 1574
 Stearic Acid, 1426
 Stearyl Alcohol, 1427
Sterile
 Purified Water in Containers, 1573
 Water for Injection in Containers, 1573
 Streptomycin Sulfate, 1427
 for Injection, 1428
 Sucralfate Hydrate, 1429
 Sucrose, 1430
 Sulbactam Sodium, 1433
 Sulbenicillin Sodium, 1434
 Sulfadiazine Silver, 1435
 Sulfafurazole, 1438
 Sulfamethizole, 1436
 Sulfamethoxazole, 1436
 Sulfamonomethoxine Hydrate, 1437
 Sulfasalazine, 1368
 Sulfisomezole, 1436
 Sulfisoxazole, 1438
 Sulfobromophthalein Sodium, 1438
 Injection, 1439
 Sulfur, 1440
 and Camphor Lotion, 1440
 Salicylic Acid and Thianthol Ointment, 1441
 Sulindac, 1441
 Sulpiride, 1442
 Capsules, 1442
 Tablets, 1443

Sulpyrine
 Hydrate, 1444
 Injection, 1444
 Sultamicillin Tosilate Hydrate, 1445
 Sultiamine, 1447
Suppositories
 Bisacodyl, 460
 Indometacin, 962
 Scopolia Extract and Tannic Acid, 1746
 Suxamethonium Chloride
 for Injection, 1448
 Hydrate, 1447
 Injection, 1449
 Sweet Hydrangea Leaf, 1763
 Powdered, 1763
Swertia
 and Sodium Bicarbonate Powder, 1765
 Herb, 1764
 Herb, Powdered, 1765
Synthetic
 Aluminum Silicate, 356
 Camphor, 510
Syrup
 Aciclovir, 326
 Aciclovir for, 325
 Amphotericin B, 382
 Cefadroxil for, 535
 Cefalexin for, 539
 Cefatrizine Propylene Glycolate for, 542
 Cefroxadine for, 584
 Faropenem Sodium for, 828
 Ipecac, 1667
 Monosodium Trichloroethyl Phosphate, 1532
 Orange Peel, 1612
 Pemirolast Potassium for, 1219
 Senega, 1749
 Simple, 1388
 Sodium Valproate, 1419
 Triclofos Sodium, 1532

T**Tablets**

Acemetacin, 317
 Acetylsalicylic Acid, 400
 Ajmaline, 334
 Alacepril, 336
 Alendronate Sodium, 342
 Allopurinol, 344
 Alminoprofen, 346
 Amiodarone Hydrochloride, 366
 Amitriptyline Hydrochloride, 367
 Amlexanox, 370
 Amlodipine Besilate, 372
 Amosulalol Hydrochloride, 376
 Amphotericin B, 382
 Aspirin, 400
 Atorvastatin Calcium, 405
 Azathioprine, 409
 Baclofen, 418
 Benidipine Hydrochloride, 425
 Beraprost Sodium, 439
 Betahistine Mesilate, 443
 Betamethasone, 446
 Bezafibrate Sustained Release, 456
 Bisoprolol Fumarate, 463
 Bucillamine, 473
 Bufornin Hydrochloride Enteric-coated, 476
 Bufornin Hydrochloride, 478
 Cadralazine, 488
 Candesartan Cilexetil, 512
 Carvedilol, 526
 Cefcapene Pivoxil Hydrochloride, 551
 Cefditoren Pivoxil, 556
 Cefteram Pivoxil, 591
 Cetirizine Hydrochloride, 607
 Chlordiazepoxide, 614
 Chlorphenesin Carbamate, 620
 Chlorpheniramine Maleate, 624
 Chlorpromazine Hydrochloride, 627
 Chlorpropamide, 629
 Cibenzoline Succinate, 632
 Cilazapril, 638
 Cilostazol, 640
 Clarithromycin, 647
 Clomifene Citrate, 660
 Codeine Phosphate, 672
 Diazepam, 707
 Dichlorphenamide, 712
 Diclofenamide, 712
 Diethylcarbamazine Citrate, 714
 Digitoxin, 718
 Digoxin, 721
 Dimenhydrinate, 732
 Diphenylhydantoin, 1243
 Distigmine Bromide, 741
 Donepezil Hydrochloride, 747
 Doxazosin Mesilate, 752
 Dydrogesterone, 762
 Ebastine Orally Disintegrating, 764
 Ebastine, 765
 Emorfazone, 774
 Enalapril Maleate, 777
 Ephedrine Hydrochloride, 784
 Ergometrine Maleate, 789
 Erythromycin Enteric-Coated, 792
 Estriol, 799
 Etacrynic Acid, 801
 Ethinylestradiol, 806
 Etidronate Disodium, 814
 Etilefrine Hydrochloride, 815
 Etizolam, 819
 Famotidine, 826
 Faropenem Sodium, 829
 Flecainide Acetate, 838
 Flutoprazepam, 858
 Fluvoxamine Maleate, 860
 Folic Acid, 863
 Furosemide, 873

- Glimepiride, 886
 Griseofulvin, 905
 Haloperidol, 911
 Hydralazine Hydrochloride, 924
 Imidapril Hydrochloride, 950
 Imipramine Hydrochloride, 955
 Indapamide, 957
 Ipriflavone, 976
 Irsogladine Maleate, 978
 Isoniazid, 986
 Isosorbide Dinitrate, 991
 Isoxsuprine Hydrochloride, 993
 Josamycin, 996
 Labetalol Hydrochloride, 1015
 Lanatoside C, 1021
 Levothyroxine Sodium, 1033
 Liothyronine Sodium, 1040
 Lisinopril, 1042
 Manidipine Hydrochloride, 1062
 Mefruside, 1072
 Metformin Hydrochloride, 1091
 Methyldopa, 1099
 Methylergometrine Maleate, 1102
 Methyltestosterone, 1108
 Metoclopramide, 1112
 Metoprolol Tartrate, 1113
 Metronidazole, 1115
 Minocycline Hydrochloride, 1125
 Mizoribine, 1128
 Morphine Hydrochloride, 1132
 Mosapride Citrate, 1136
 Nabumetone, 1141
 Nateglinide, 1149
 Nicergoline, 1156
 Nicomol, 1159
 Nilvadipine, 1164
 Nitrendipine, 1167
 Nitroglycerin, 1169
 Norgestrel and Ethinylestradiol, 1177
 Pemirolast Potassium, 1220
 Perphenazine Maleate, 1228
 Perphenazine, 1227
 Phenytoin, 1243
 Pioglitazone Hydrochloride, 1250
 Piperazine Phosphate, 1257
 Pivmecillinam Hydrochloride, 1263
 Pravastatin Sodium, 1281
 Prazepam, 1283
 Precipitated Calcium Carbonate, 496
 Prednisolone, 1286
 Probenecid, 1292
 Probucof, 1295
 Procainamide Hydrochloride, 1297
 Prochlorperazine Maleate, 1302
 Propafenone Hydrochloride, 1308
 Propiverine Hydrochloride, 1311
 Propranolol Hydrochloride, 1313
 Propylthiouracil, 1316
 Quinapril Hydrochloride, 1326
 Rebamipide, 1336
 Reserpine, 1339
 Risperidone, 1354
 Ritodrine Hydrochloride, 1357
 Rokitamycin, 1359
 Roxatidine Acetate Hydrochloride Extended-release, 1362
 Sarpogrelate Hydrochloride, 1377
 Sodium Risedronate, 1414
 Sodium Valproate, 1419
 Spironolactone, 1425
 Sulpiride, 1443
 Tamsulosin Hydrochloride Extended-release, 1455
 Temocapril Hydrochloride, 1470
 Thiamazole, 1482
 Tiapride Hydrochloride, 1495
 Tiaramide Hydrochloride, 1496
 Tipepidine Hibenstate, 1502
 Tolbutamide, 1513
 Tosufloxacin Tosilate, 1517
 Tranexamic Acid, 1521
 Trichlormethiazide, 1528
 Trihexyphenidyl Hydrochloride, 1533
 Trimetazidine Hydrochloride, 1536
 Trimethadione, 1538
 Troxipide, 1542
 Ursodeoxycholic Acid, 1555
 Verapamil Hydrochloride, 1562
 Voglibose, 1568
 Warfarin Potassium, 1571
 Zaltoprofen, 1582
 Zolpidem Tartrate, 1591
 Tacrolimus Hydrate, 1449
 Talampicillin Hydrochloride, 1450
 Talc, 1451
 Tamoxifen Citrate, 1453
 Tamsulosin Hydrochloride, 1454
 Extended-release Tablets, 1455
 Tannic Acid, 1456
 Tartaric Acid, 1456
 Taurine, 1457
 Tazobactam, 1457
 Teceleukin
 for Injection (Genetical Recombination), 1465
 (Genetical Recombination), 1459
 Tegafur, 1465
 Teicoplanin, 1466
 Temocapril Hydrochloride, 1469
 Tablets, 1470
 Teprenone, 1471
 Terbinafine Hydrochloride, 1472
 Cream, 1473
 Solution, 1474
 Spray, 1475
 Terbutaline Sulfate, 1475
 Testosterone
 Enanthate, 1476
 Enanthate Injection, 1477
 Propionate, 1477
 Propionate Injection, 1478
 Tetracaine Hydrochloride, 1479
 Tetracycline Hydrochloride, 1480
 Thallium (²⁰¹Tl) Chloride Injection, 1481
 Theophylline, 1481
 Thiamazole, 1482
 Tablets, 1482
 Thiamine Chloride Hydrochloride, 1483
 Injection, 1484
 Powder, 1485
 Thiamine Nitrate, 1485
 Thiamylal Sodium, 1486
 for Injection, 1487
 Thianthol, 1488
 and Salicylic Acid Solution, Compound, 1488
 Thiopental Sodium, 1489
 for Injection, 1490
 Thioridazine Hydrochloride, 1491
 Thiotepa, 1491
 L-Threonine, 1492
 Thrombin, 1492
 Thymol, 1493
 Tiapride Hydrochloride, 1494
 Tablets, 1495
 Tiaramide Hydrochloride, 1496
 Tablets, 1496
 Ticlopidine Hydrochloride, 1497
 Timepidium Bromide Hydrate, 1498
 Timolol Maleate, 1499
Tincture
 Bitter, 1613
 Capsicum, 1617
 Iodine, 966
 Iodine, Dilute, 967
 Nux Vomica, 1697
 Opium, 1184
 Orange Peel, 1612
 Tinidazole, 1500
 Tipepidine Hibenstate, 1500
 Tablets, 1502
 Titanium Oxide, 1503
 Tizanidine Hydrochloride, 1504
 Toad Venom, 1766
 Tobramycin, 1505
 Injection, 1506
 Tocopherol, 1506
 Acetate, 1507
 Calcium Succinate, 1508
 Nicotinate, 1509
dl- α -Tocopherol, 1506
 Acetate, 1507
 Nicotinate, 1509
 Todralazine Hydrochloride Hydrate, 1510
 Tofisopam, 1511
 Tolazamide, 1512
 Tolbutamide, 1513
 Tablets, 1513
 Tolnaftate, 1514
 Solution, 1514
 Tolperisone Hydrochloride, 1515
 Tosufloxacin Tosilate Hydrate, 1516

Tablets, 1517
 Tragacanth, 1767
 Powdered, 1767
 Tranexamic Acid, 1518
 Capsules, 1519
 Injection, 1520
 Tablets, 1521
 Trapidil, 1521
 Trehalose Hydrate, 1522
 Trepibutone, 1523
 Tretoquinol Hydrochloride, 1539
 Triamcinolone, 1524
 Acetonide, 1525
 Triamterene, 1526
 Tribulus Fruit, 1767
 Trichlormethiazide, 1527
 Tablets, 1528
 Trichomycin, 1530
 Trichosanthes Root, 1768
 Triclofos Sodium, 1531
 Syrup, 1532
 Trihexyphenidyl Hydrochloride, 1533
 Tablets, 1533
 Trimebutine Maleate, 1534
 Trimetazidine Hydrochloride, 1535
 Tablets, 1536
 Trimethadione, 1538
 Tablets, 1538
 Trimetoquinol Hydrochloride Hydrate, 1539
 Tropicamide, 1540
 Troxipide, 1541
 Fine Granules, 1541
 Tablets, 1542
 L-Tryptophan, 1543
 Tulobuterol Hydrochloride, 1544
 Turmeric, 1768
 Powdered, 1769
 Turpentine Oil, 1545
 L-Tyrosine, 1545

U

Ubenimex, 1546
 Capsules, 1547
 Ubidecarenone, 1548
 Ulinastatin, 1549
 Uncaria Hook, 1770
 Urapidil, 1551
 Urea, 1552
 Urokinase, 1552
 Ursodeoxycholic Acid, 1554
 Granules, 1554
 Tablets, 1555
 Uva Ursi Fluidextract, 1609

V

Vaccine
 BCG, Freeze-dried, (for Percutaneous Use), 421
 Cholera, 630

Diphtheria-Purified Pertussis-Tetanus Combined, Adsorbed, 739
 Hepatitis B, Adsorbed, 909
 Influenza HA, 963
 Inactivated Tissue Culture Rabies, Freeze-dried, 1333
 Japanese Encephalitis, 995
 Japanese Encephalitis, Freeze-dried, 995
 Live Attenuated Measles, Freeze-dried, 1065
 Live Attenuated Mumps, Freeze-dried, 1137
 Live Attenuated Rubella, Freeze-dried, 1365
 Live Oral Poliomyelitis, 1263
 Purified Pertussis, Adsorbed, 1230
 Smallpox, Freeze-dried, 1390
 Smallpox, Freeze-dried, Prepared in Cell Culture, 1390
 Weil's Disease and Akiyami Combined, 1574
 L-Valine, 1557
 Vancomycin Hydrochloride, 1558
 for Injection, 1559
 Vasopressin Injection, 1560
 Verapamil Hydrochloride, 1561
 Tablets, 1562
 Vinblastine Sulfate, 1563
 for Injection, 1564
 Vincristine Sulfate, 1565
 Vitamin A
 Acetate, 1340
 Capsules, 1566
 Oil, 1566
 Oil Capsules, 1566
 Palmitate, 1341
 Vitamin B
 Powder, Compound, 1567
 Vitamin B₁
 Hydrochloride, 1483
 Hydrochloride Injection, 1484
 Hydrochloride Powder, 1485
 Nitrate, 1485
 Vitamin B₂, 1341
 Phosphate Ester, 1344
 Phosphate Ester Injection, 1345
 Powder, 1342
 Vitamin B₆, 1323
 Injection, 1324
 Vitamin B₁₂, 684
 Injection, 685
 Vitamin C, 397
 Injection, 398
 Powder, 398
 Vitamin D₂, 787
 Vitamin D₃, 630
 Vitamin E, 1506
 Acetate, 1507
 Calcium Succinate, 1598
 Nicotinate, 1509
 Vitamin K₁, 1244

Voglibose, 1567
 Tablets, 1568

W

Warfarin Potassium, 1569
 Tablets, 1571
 Water, 1572
 for Injection, 1572
 for Injection in Containers, Sterile, 1573
 in Containers, Purified, 1572
 in Containers, Sterile Purified, 1573
 Purified, 1572
 Weak Opium Alkaloids and Scopolamine Injection, 1189
 Weil's Disease and Akiyami Combined Vaccine, 1574
 Wheat Starch, 1574
 White
 Beeswax, 422
 Ointment, 1575
 Petrolatum, 1232
 Shellac, 1384
 Soft Sugar, 1432
 Whole Human Blood, 1575
 Wine, 1575
 Wood Creosote, 1577

X

Xylitol, 1579
 Injection, 1580

Y

Yellow
 Beeswax, 423
 Petrolatum, 1232

Z

Zaltoprofen, 1581
 Tablets, 1582
 Zanthoxylum Fruit, 1771
 Powdered, 1771
 Zedoary, 1771
 Zidovudine, 1583
 Zinc
 Chloride, 1584
 Oxide, 1585
 Oxide Oil, 1585
 Oxide Ointment, 1586
 Oxide Starch Powder, 1586
 Sulfate Hydrate, 1586
 Sulfate Ophthalmic Solution, 1587
 Zinostatin Stimalamer, 1588
 Zolpidem Tartrate, 1590
 Tablets, 1591

INDEX IN LATIN NAME

A

Achyranthis Radix, 1594
Adeps
 Lanae Purificatus, 1023
 Suillus, 1024
Agar, 1594
 Pulveratum, 1595
Akebiae Caulis, 1595
Alismatis Rhizoma, 1595
 Rhizoma Pulveratum, 1596
Aloe, 1596
 Pulverata, 1597
Alpiniae
 Fructus, 1611
 Officinari Rhizoma, 1598
Amomi Semen, 1599
 Semen Pulveratum, 1599
Amylum
 Maydis, 678
 Oryzae, 1346
 Solani, 1272
 Tritici, 1574
Anemarrhenae Rhizoma, 1599
Angelicae
 Dahuricae Radix, 1599
 Radix, 1668
 Radix Pulverata, 1669
Apilac, 1728
Araliae Cordatae Rhizoma, 1601
Arctii Fructus, 1614
Arecae Semen, 1602
Armeniacae Semen, 1600
Artemisiae Capillaris Flos, 1602
Asiasari Radix, 1602
Asparagi Tuber, 1603
Astragali Radix, 1604
Atractylodis
 Lanceae Rhizoma, 1604
 Lanceae Rhizoma Pulveratum, 1605
 Rhizoma, 1605
 Rhizoma Pulveratum, 1606
Aurantii
 Fructus Immaturus, 1665
 Nobilis Pericarpium, 1624
 Pericarpium, 1612

B

Belladonnae Radix, 1609
Benincasae Semen, 1611
Benzoinum, 1611
Bezoar Bovis, 1700
Bufonis Venenum, 1766

Bupleuri Radix, 1613

C

Calumbae Radix, 1615
 Radix Pulverata, 1615
Cannabis Fructus, 1661
Capsici Fructus, 1615
 Fructus Pulveratus, 1616
Cardamomi Fructus, 1618
Carthami Flos, 1731
Caryophylli Flos, 1625
 Flos Pulveratus, 1625
Cassiae Semen, 1618
Catalpae Fructus, 1619
Cera
 Alba, 422
 Carnauba, 522
 Flava, 423
Chrysanthemi Flos, 1622
Cimicifugae Rhizoma, 1622
Cinnamomi Cortex, 1623
 Cortex Pulveratus, 1623
Clematidis Radix, 1625
Cnidii
 Monnieris Fructus, 1626
 Rhizoma, 1626
 Rhizoma Pulveratum, 1627
Coicis Semen, 1627
 Semen Pulveratum, 1627
Condurango Cortex, 1628
Coptidis Rhizoma, 1628
 Rhizoma Pulveratum, 1629
Corni Fructus, 1630
Corydalis Tuber, 1631
 Tuber Pulveratum, 1632
Crataegi Fructus, 1632
Crocus, 1731
Curcumae Rhizoma, 1768
 Rhizoma Purveratum, 1769
Cyperii Rhizoma, 1633
 Rhizoma Pulveratum, 1633

D

Digenea, 1635
Dioscoreae Rhizoma, 1635
 Rhizoma Pulveratum, 1636
Dolichi Semen, 1636

E

Eleutherococci senticosi Rhizoma, 1636
Ephedrae Herba, 1637
Epidemii Herba, 1638

Eriobotryae Folium, 1685
Eucommiae Cortex, 1638
Euodiae Fructus, 1639

F

Fel Ursi, 1608
Foeniculi Fructus, 1639
 Fructus Pulveratus, 1639
Forsythiae Fructus, 1640
Fossilia Ossis Mastodi, 1684
 Ossis Mastodi Pulveratus, 1685
Fritillariae Bulbus, 1641

G

Gambir, 1641
 Pulveratum, 1641
Gardeniae Fructus, 1642
 Fructus Pulveratus, 1642
Gastrodiae Tuber, 1643
Gentianae
 Radix, 1644
 Radix Pulverata, 1644
 Scabrae Radix, 1669
 Scabrae Radix Pulverata, 1669
Geranii Herba, 1645
 Herba Pulverata, 1645
Ginseng Radix, 1646
 Radix Pulverata, 1647
 Radix Rubra, 1721
Glehniae Radix cum Rhizoma, 1649
Glycyrrhizae Radix, 1649
 Radix Pulverata, 1650
Gummi Arabicum, 1593
 Arabicum Pulveratum, 1593
Gypsum Fibrosum, 1647

H

Houttuyniae Herba, 1665
Hydrangeae Dulcis Folium, 1763
 Dulcis Folium Pulveratum, 1763

I

Imperatae Rhizoma, 1665
Ipecacuanhae Radix, 1666
 Radix Pulverata, 1667

K

Kasseki, 1598
Koi, 1681

L

Leonuri Herba, 1682
Lilii Bulbus, 1682
Linderae Radix, 1683
Lithospermi Radix, 1683
Longan Arillus, 1684
Lonicerae Folium Cum Caulis, 1685
Lycii
Cortex, 1686
Fructus, 1686

M

Magnoliae Cortex, 1687
Cortex Pulveratus, 1687
Flos, 1688
Malloti Cortex, 1688
Mel, 1664
Menthae Herba, 1689
Mori Cortex, 1693
Moutan Cortex, 1690
Cortex Pulveratus, 1691
Myristicae Semen, 1695

N

Nelumbis Semen, 1693
Notopterygii Rhizoma, 1694
Nupharis Rhizoma, 1694

O

Oleum
Arachidis, 1218
Aurantii, 1190
Cacao, 487
Camelliae, 508
Caryophylli, 1626
Cinnamomi, 1623
Cocois, 670
Eucalypti, 822
Foeniculi, 1640
Maydis, 678
Menthae Japonicae, 1689
Olivae, 1182
Rapae, 1335
Ricini, 527
Sesami, 1381
Sojae, 1422
Terebinthinae, 1545
Ophiopogonis Tuber, 1698
Opium Pulveratum, 1183
Oryzae Fructus, 1613

Ostreae Testa, 1701
Testa Pulverata, 1701

P

Paeoniae Radix, 1704
Radix Pulverata, 1705
Panacis Japonici Rhizoma, 1702
Japonici Rhizoma Pulveratum, 1702
Perillae Herba, 1706
Persicae Semen, 1702
Semen Pulveratum, 1702
Peucedani Radix, 1706
Pharbitidis Semen, 1707
Phellodendri Cortex, 1707
Cortex Pulveratus, 1708
Picrasmae Lignum, 1710
Lignum Pulveratum, 1710
Pinelliae Tuber, 1711
Plantaginis
Herba, 1711
Semen, 1711
Platycodi Radix, 1712
Radix Pulverata, 1712
Pogostemoni Herba, 1713
Polygalae Radix, 1713
Radix Pulverata, 1714
Polygonati Rhizoma, 1714
Polygoni Multiflori Radix, 1714
Polyporus, 1715
Pulveratus, 1715
Poria, 1715
Pulveratum, 1716
Processi Aconiti Radix, 1716
Aconiti Radix Pulverata, 1718
Prunellae Spica, 1720
Puerariae Radix, 1720

Q

Quercus Cortex, 1721

R

Rehmanniae Radix, 1722
Resina Pini, 1728
Rhei Rhizoma, 1723
Rhizoma Pulveratum, 1724
Rosae Fructus, 1727
Fructus Pulveratus, 1728

S

Saposhnikoviae Radix, 1740

Sappan Lignum, 1740
Saussureae Radix, 1740
Schisandrae Fructus, 1741
Schizonepetae Spica, 1741
Scopoliae Rhizoma, 1741
Scutellariae Radix, 1747
Radix Pulverata, 1748
Senegae Radix, 1749
Radix Pulverata, 1749
Sennae Folium, 1750
Folium Pulveratum, 1751
Sesami Semen, 1752
Sevum Bovinum, 422
Sinomeni Caulis et Rhizoma, 1761
Smilacis Rhizoma, 1762
Rhizoma Pulveratum, 1762
Sophorae Radix, 1762
Radix Pulverata, 1763
Strychni Semen, 1695
Swertiae Herba, 1764
Herba Pulverata, 1765

T

Tinctura Amara, 1613
Tragacantha, 1767
Pulverata, 1767
Tribuli Fructus, 1767
Trichosanthis Radix, 1768

U

Uncariae Uncis Cum Ramulus, 1770
Uvae Ursi Folium, 1608

V

Valerianae Radix, 1670
Radix Pulverata, 1670

Z

Zanthoxyli Fructus, 1771
Fructus Pulveratus, 1771
Zedoariae Rhizoma, 1771
Zingiberis
Processum Rhizoma, 1719
Rhizoma, 1645
Rhizoma Pulveratum, 1646
Zizyphi
Fructus, 1670
Semen, 1671

INDEX IN JAPANESE

ア

- 亜鉛華デンプン 1586
亜鉛華軟膏 1586
アカメガシワ 1688
アクチノマイシン D 331
アクリルピシリン塩酸塩 327
アクリノール・亜鉛華軟膏 330
アクリノール水和物 328
アクリノール・チンク油 329
アザチオプリン 408
アザチオプリン錠 409
亜酸化窒素 1170
アシクロビル 323
アシクロビルシロップ 326
アシクロビル注射液 325
アジスロマイシン水和物 412
アジマリン 334
アジマリン錠 334
亜硝酸アミル 387
アスコルビン酸 397
アスコルビン酸散 398
アスコルビン酸注射液 398
アズトレオナム 413
L-アスパラギン酸 399
アスピリン 400
アスピリンアルミニウム 401
アスピリン錠 400
アスポキシシリン水和物 402
アセグルタミドアルミニウム 314
アセタゾラミド 319
アセチルシステイン 322
アセトアミノフェン 318
アセトヘキサミド 320
アセプトロール塩酸塩 313
アセメタシン 315
アセメタシンカプセル 316
アセメタシン錠 317
アゼラスチン塩酸塩 410
アゼラスチン塩酸塩顆粒 411
アセンヤク 1641
アセンヤク末 1641
アテノロール 403
アトルバスタチンカルシウム錠 405
アトルバスタチンカルシウム水和物 404
アドレナリン 331
アドレナリン液 332
アドレナリン注射液 332
アトロピン硫酸塩水和物 407
アトロピン硫酸塩注射液 407
亜ヒ酸 pasta 396
アプリンジン塩酸塩 388
アプリンジン塩酸塩カプセル 389
アフロクアロン 333
アヘンアルカロイド・アトロピン注射液 1187
アヘンアルカロイド・スコポラミン注射液 1188
アヘンアルカロイド塩酸塩 1185
アヘンアルカロイド塩酸塩注射液 1186
アヘン散 1184
アヘンチンキ 1184
アヘン・トコン散 1698
アヘン末 1183
アマチャ 1763
アマチャ末 1763
アマンタジン塩酸塩 358
アミオダロン塩酸塩 364
アミオダロン塩酸塩錠 366
アミカシン硫酸塩 361
アミカシン硫酸塩注射液 362
アミドトリゾ酸 360
アミドトリゾ酸ナトリウムメグルミン注射液 1074
アミトリプチリン塩酸塩 367
アミトリプチリン塩酸塩錠 367
アミノ安息香酸エチル 809
アミノフィリン水和物 363
アミノフィリン注射液 363
アムホテリシン B 380
アムホテリシン B シロップ 382
アムホテリシン B 錠 382
アムロジピンベシル酸塩 370
アムロジピンベシル酸塩錠 372
アモキサピン 377
アモキシシリンカプセル 379
アモキシシリン水和物 378
アモスラロール塩酸塩 375
アモスラロール塩酸塩錠 376
アモバルピタル 373
アラセプリル 335
アラセプリル錠 336
L-アラニン 337
アラビアゴム 1593
アラビアゴム末 1593
アリメマジン酒石酸塩 343
亜硫酸水素ナトリウム 1393
アルガトロバン水和物 392
L-アルギニン 394
L-アルギニン塩酸塩 394
L-アルギニン塩酸塩注射液 395
アルジオキサ 339
アルブラゾラム 347
アルプレノロール塩酸塩 348
アルプロスタジル 349
アルプロスタジル アルファデクス 352
アルプロスタジル注射液 350
アルベカシン硫酸塩 390
アルベカシン硫酸塩注射液 392
アルミノプロフェン 345
アルミノプロフェン錠 346
アレンドロン酸ナトリウム錠 342
アレンドロン酸ナトリウム水和物 340
アレンドロン酸ナトリウム注射液 341
アロエ 1596
アロエ末 1597
アロチノロール塩酸塩 396
アロプリノール 344
アロプリノール錠 344
安息香酸 432
安息香酸ナトリウム 1392
安息香酸ナトリウムカフェイン 491
安息香酸ベンジル 434
アンソッコウ 1611
アンチピリン 388
アンピシリン水和物 384
アンピシリンナトリウム 385
アンベノニウム塩化物 359
アンモニア・ウイキョウ精 1640
アンモニア水 373
アンレキサノクス 368
アンレキサノクス錠 370

イ

- イオウ 1440
イオウ・カンフルローション 1440
イオウ・サリチル酸・チアントール軟膏 1441
イオタラム酸 972
イオタラム酸ナトリウム注射液 1405
イオタラム酸メグルミン注射液 1073
イオトロクス酸 973
イオパミドール 971
イクタモール 944
イコサペント酸エチル 810
イセパマイシン硫酸塩 980
イセパマイシン硫酸塩注射液 981
イソクスブリン塩酸塩 992
イソクスブリン塩酸塩錠 993
イソソルビド 989
イソニアジド 985
イソニアジド錠 986
イソニアジド注射液 986
イソフルラン 982
L-イソプレナリン塩酸塩 987
イソプロパノール 988
イソプロピルアンチピリン 989
L-イソロイシン 983
イソロイシン・ロイシン・バリン顆粒 984
イダルビシン塩酸塩 945

イドクスウリジン 947
 イドクスウリジン点眼液 947
 イトラコナゾール 994
 イフェンプロジル酒石酸塩 948
 イブジラスト 943
 イブプロフェン 944
 イプラトロピウム臭化物水和物 974
 イプリフラボン 975
 イプリフラボン錠 976
 イミダプリル塩酸塩 949
 イミダプリル塩酸塩錠 950
 イミプラミン塩酸塩 954
 イミプラミン塩酸塩錠 955
 イミパネム水和物 952
 イルソグラジンマレイン酸塩 976
 イルソグラジンマレイン酸塩細粒 977
 イルソグラジンマレイン酸塩錠 978
 イレイセン 1625
 インジゴカルミン 959
 インジゴカルミン注射液 959
 インダパミド 956
 インダパミド錠 957
 インチンコウ 1602
 インデノロール塩酸塩 958
 インドメタシン 960
 インドメタシンカプセル 961
 インドメタシン坐剤 962
 インフルエンザ HA ワクチン 963
 インヨウカク 1638

ウ

ウイキョウ 1639
 ウイキョウ末 1639
 ウイキョウ油 1640
 ウコン 1768
 ウコン末 1769
 ウベニメクス 1546
 ウベニメクスカプセル 1547
 ウヤク 1683
 ウラビジル 1551
 ウリナスタチン 1549
 ウルソデオキシコール酸 1554
 ウルソデオキシコール酸顆粒 1554
 ウルソデオキシコール酸錠 1555
 ウロキナーゼ 1552
 ウワウルシ 1608
 ウワウルシ流エキス 1609

工

エイジツ 1727
 エイジツ末 1728
 エーテル 805
 エカベトナトリウム水和物 767
 エカベトナトリウム顆粒 768
 液状フェノール 1237
 エコチオパートヨウ化物 769
 エスタゾラム 795
 エストラジオール安息香酸エステル 796
 エストラジオール安息香酸エステル水

性懸濁注射液 797
 エストラジオール安息香酸エステル注射液 796
 エストリオール 798
 エストリオール錠 799
 エストリオール水性懸濁注射液 798
 エタクリン酸 800
 エタクリン酸錠 801
 エタノール 802
 エタンブトール塩酸塩 801
 エチオナミド 807
 エチゾラム 817
 エチゾラム細粒 817
 エチゾラム錠 819
 エチドロン酸二ナトリウム 813
 エチドロン酸二ナトリウム錠 814
 エチニルエストラジオール 806
 エチニルエストラジオール錠 806
 L-エチルシステイン塩酸塩 809
 エチルモルヒネ塩酸塩水和物 813
 エチレフリン塩酸塩 815
 エチレフリン塩酸塩錠 815
 エチレンジアミン 812
 エデト酸ナトリウム水和物 1400
 エテンザミド 804
 エトスクシミド 808
 エトドラク 820
 エトボシド 821
 エドロホニウム塩化物 770
 エドロホニウム塩化物注射液 770
 エナラプリルマレイン酸塩 775
 エナラプリルマレイン酸塩錠 777
 エノキサシン水和物 779
 エバスチン 763
 エバスチン口腔内崩壊錠 764
 エバスチン錠 765
 エビリゾール 785
 エビルピシン塩酸塩 786
 エフェドリン塩酸塩 782
 エフェドリン塩酸塩散10% 783
 エフェドリン塩酸塩錠 784
 エフェドリン塩酸塩注射液 783
 エペリゾン塩酸塩 781
 エモルフェゾン 774
 エモルフェゾン錠 774
 エリスロマイシン 791
 エリスロマイシンエチルコハク酸エステル 793
 エリスロマイシンステアリン酸塩 794
 エリスロマイシン腸溶錠 792
 エリスロマイシンラクトビオン酸塩 793
 エルカトニン 771
 エルゴカルシフェロール 787
 エルゴタミン酒石酸塩 790
 エルゴメトリンマレイン酸塩 788
 エルゴメトリンマレイン酸塩錠 789
 エルゴメトリンマレイン酸塩注射液 789
 塩化亜鉛 1584
 塩化インジウム(¹¹¹In)注射液 960
 塩化カリウム 1267

塩化カルシウム水和物 497
 塩化カルシウム注射液 497
 塩化タリウム(²⁰¹Tl)注射液 1481
 塩化ナトリウム 1396
 10%塩化ナトリウム注射液 1397
 エンゴサク 1631
 エンゴサク末 1632
 塩酸 925
 塩酸リモナーデ 926
 エンビオマイシン硫酸塩 780
 エンフルラン 778

オ

オウギ 1604
 オウゴン 1747
 オウゴン末 1748
 黄色ワセリン 1232
 オウセイ 1714
 オウバク 1707
 オウバク・タンナルビン・ビスマス散 1709
 オウバク末 1708
 オウレン 1628
 黄連解毒湯エキス 1698
 オウレン末 1629
 オキサゾラム 1193
 オキサピウムヨウ化物 1191
 オキサプロジン 1192
 オキシコドン塩酸塩水和物 1196
 オキシテトラサイクリン塩酸塩 1201
 オキシトシン 1203
 オキシトシン注射液 1205
 オキシドール 1199
 オキシプロカイン塩酸塩 1195
 オキシメトロン 1200
 オキセサゼイン 1194
 オクスプレノロール塩酸塩 1194
 オザグレルナトリウム 1206
 オフロキサシン 1181
 オメプラゾール 1182
 オリブ油 1182
 オルシプレナリン硫酸塩 1191
 オレンジ油 1190
 オンジ 1713
 オンジ末 1714

カ

カイニン酸・サントニン散 999
 カイニン酸水和物 998
 カオリン 1004
 カカオ脂 487
 加香ヒマシ油 528
 カゴソウ 1720
 カシュウ 1714
 ガジュツ 1771
 加水ラノリン 1022
 ガスエソウマ抗毒素 878
 カッコウ 1713
 カッコウ 1720
 葛根湯エキス 1674
 カッセキ 1598

- 過テクネチウム酸ナトリウム(^{99m}Tc)注射液 1408
 果糖 870
 果糖注射液 870
 カドララジン 487
 カドララジン錠 488
 カナマイシン-硫酸塩 1002
 カナマイシン硫酸塩 1003
 カノコソウ 1670
 カノコソウ末 1670
 カフェイン水和物 490
 カプセル 514
 カプトプリル 514
 ガベキサートメシル酸塩 875
 過マンガン酸カリウム 1271
 加味逍遙散エキス 1676
 カモスタットメシル酸塩 509
 β-ガラクトシダーゼ(アスペルギルス) 876
 β-ガラクトシダーゼ(ペニシリウム) 876
 カリジノゲナーゼ 1000
 カリ石ケン 1265
 カルシトニン(サケ) 492
 カルテオロール塩酸塩 522
 カルナウバロウ 522
 カルバゾクロムスルホン酸ナトリウム水和物 516
 カルバマゼピン 515
 カルビドパ水和物 517
 カルベジロール 525
 カルベジロール錠 526
 L-カルボシステイン 518
 カルメロース 519
 カルメロースカルシウム 519
 カルメロースナトリウム 520
 カルモナムナトリウム 523
 カルモフル 521
 カロコン 1768
 カンキョウ 1719
 カンゾウ 1649
 乾燥亜硫酸ナトリウム 1417
 カンゾウエキス 1651
 乾燥甲状腺 1494
 乾燥酵母 1580
 乾燥細胞培養痘そうワクチン 1390
 乾燥ジフテリアウマ抗毒素 738
 乾燥弱毒生おたふくかぜワクチン 1137
 乾燥弱毒生風しんワクチン 1365
 乾燥弱毒生麻しんワクチン 1065
 乾燥水酸化アルミニウムゲル 353
 乾燥水酸化アルミニウムゲル細粒 354
 カンゾウ粗エキス 1651
 乾燥組織培養不活化狂犬病ワクチン 1333
 乾燥炭酸ナトリウム 1395
 乾燥痘そうワクチン 1390
 乾燥日本脳炎ワクチン 995
 乾燥破傷風ウマ抗毒素 1479
 乾燥はぶウマ抗毒素 908
 乾燥 BCG ワクチン 421
 乾燥ボツリススウマ抗毒素 469
 カンゾウ末 1650
 乾燥まむしウマ抗毒素 1061
 乾燥硫酸アルミニウムカリウム 357
 カンデサルタン シレキセチル 511
 カンデサルタン シレキセチル錠 512
 カンテン 1594
 カンテン末 1595
 含糖ペプシン 1366
 d-カンフル 510
 dl-カンフル 510
 肝油 674
 カンレノ酸カリウム 1266
- キ**
- 希塩酸 925
 キキョウ 1712
 キキョウ末 1712
 キキョウ流エキス 1712
 キクカ 1622
 キササゲ 1619
 キジツ 1665
 キシリトール 1579
 キシリトール注射液 1580
 キタサマイシン 1010
 キタサマイシン酢酸エステル 1012
 キタサマイシン酒石酸塩 1013
 キナプリル塩酸塩 1325
 キナプリル塩酸塩錠 1326
 キニジン硫酸塩水和物 1328
 キニーネエチル炭酸エステル 1329
 キニーネ塩酸塩水和物 1330
 キニーネ硫酸塩水和物 1331
 牛脂 422
 吸水クリーム 313
 キョウカツ 1694
 キョウニン 1600
 キョウニン水 1601
 希ヨードチンキ 967
 金チオリンゴ酸ナトリウム 1391
- ク**
- グアイフェネシン 906
 グアナベンズ酢酸塩 907
 グアネチジン硫酸塩 908
 グアヤコールスルホン酸カリウム 1269
 クエン酸カリウム(⁶⁷Ga)注射液 878
 クエン酸水和物 645
 クエン酸ナトリウム水和物 1398
 クコシ 1686
 クジン 1762
 クジン末 1763
 苦味重曹水 1762
 苦味チンキ 1613
 クラブラン酸カリウム 1268
 グラミシジン 903
 クラリスロマイシン 646
 クラリスロマイシン錠 647
 グリクラジド 883
 グリシン 895
 グリセオフルビン 904
 グリセオフルビン錠 905
 グリセリン 892
 グリセリンカリ液 894
 クリノフィブラート 654
 グリベンクラミド 883
 グリメピリド 884
 グリメピリド錠 886
 クリンダマイシン塩酸塩 650
 クリンダマイシン塩酸塩カプセル 651
 クリンダマイシンリン酸エステル 652
 クリンダマイシンリン酸エステル注射液 653
 グルコン酸カルシウム水和物 499
 グルタチオン 891
 L-グルタミン 890
 L-グルタミン酸 889
 クレゾール 680
 クレゾール水 680
 クレゾール石ケン液 681
 クレボプリドリンゴ酸塩 649
 クレマスチンフマル酸塩 650
 クロカプタミン塩酸塩水和物 656
 クロキサシリンナトリウム水和物 668
 クロキサゾラム 669
 クロコナゾール塩酸塩 681
 クロスカルメロースナトリウム 682
 クロチアゼパム 666
 クロトリマゾール 667
 クロナゼパム 661
 クロニジン塩酸塩 662
 クロフィブラート 657
 クロフィブラートカプセル 658
 クロフェダノール塩酸塩 657
 クロベタゾールプロピオン酸エステル 655
 クロペラスチン塩酸塩 663
 クロミフェンクエン酸塩 659
 クロミフェンクエン酸塩錠 660
 クロミプラミン塩酸塩 661
 クロム酸ナトリウム(⁵¹Cr)注射液 1398
 クロモグリク酸ナトリウム 1399
 クロラゼブ酸二カリウム 664
 クロラゼブ酸二カリウムカプセル 665
 クロラムフェニコール 610
 クロラムフェニコールコハク酸エステルナトリウム 612
 クロラムフェニコールパルミチン酸エステル 611
 クロルジアゼボキシド 613
 クロルジアゼボキシド散 613
 クロルジアゼボキシド錠 614
 クロルフェニラミン・カルシウム散 621
 クロルフェニラミンマレイン酸塩 622
 d-クロルフェニラミンマレイン酸塩

625
 クロルフェニラミンマレイン酸塩散
 623
 クロルフェニラミンマレイン酸塩錠
 624
 クロルフェニラミンマレイン酸塩注射液 623
 クロルフェネシンカルバミン酸エステル 619
 クロルフェネシンカルバミン酸エステル錠 620
 クロルプロパミド 629
 クロルプロパミド錠 629
 クロルプロマジン塩酸塩 626
 クロルプロマジン塩酸塩錠 627
 クロルプロマジン塩酸塩注射液 627
 クロルヘキシジン塩酸塩 616
 クロルヘキシジングルコン酸塩液 616
 クロルマジノン酢酸エステル 617
 クロロブタノール 618

ケ

ケイガイ 1741
 経口生ポリオワクチン 1263
 ケイ酸マグネシウム 1056
 軽質無水ケイ酸 1385
 軽質流動パラフィン 1214
 桂枝茯苓丸エキス 1679
 ケイヒ 1623
 ケイヒ末 1623
 ケイヒ油 1623
 ケタミン塩酸塩 1005
 結晶セルロース 599
 血清性性腺刺激ホルモン 901
 ケツメイシ 1618
 ケトコナゾール 1005
 ケトコナゾール液 1008
 ケトコナゾールクリーム 1006
 ケトコナゾールローション 1007
 ケトチフェンフマル酸塩 1009
 ケトプロフェン 1008
 ケノデオキシコール酸 609
 ゲファルナート 878
 ケンゴシ 1707
 ゲンタマイシン硫酸塩 881
 ゲンタマイシン硫酸塩点眼液 882
 ゲンチアナ 1644
 ゲンチアナ・重曹散 1645
 ゲンチアナ末 1644
 ゲンノショウコ 1645
 ゲンノショウコ末 1645

コ

コウイ 1681
 コウカ 1731
 硬化油 934
 コウジン 1721
 合成ケイ酸アルミニウム 356
 コウブシ 1633
 コウブシ末 1633

コウベイ 1613
 コウボク 1687
 コウボク末 1687
 ゴオウ 1700
 コカイン塩酸塩 670
 ゴシツ 1594
 牛車腎気丸エキス 1652
 ゴシユ 1639
 コデインリン酸塩散1% 671
 コデインリン酸塩散10% 672
 コデインリン酸塩錠 672
 コデインリン酸塩水和物 671
 ゴナドレリン酢酸塩 895
 ゴボウシ 1614
 ゴマ 1752
 ゴマ油 1381
 ゴミシ 1741
 コムギデンプン 1574
 コメデンプン 1346
 コリスチンメタンスルホン酸ナトリウム 676
 コリスチン硫酸塩 677
 コルチゾン酢酸エステル 679
 コルヒチン 674
 コレカルシフェロール 630
 コレステロール 631
 コレラワクチン 630
 コロンボ 1615
 コロンボ末 1615
 コンズランゴ 1628
 コンズランゴ流エキス 1628

サ

サイクロセリン 687
 サイコ 1613
 柴胡桂枝湯エキス 1734
 サイシン 1602
 柴朴湯エキス 1732
 柴苓湯エキス 1737
 酢酸 319
 酢酸ナトリウム水和物 1390
 サッカリン 1366
 サッカリンナトリウム水和物 1367
 サフラン 1731
 サラシ粉 617
 サラシミツロウ 422
 サラゾスルファピリジン 1368
 サリチル酸 1370
 サリチル酸精 1372
 サリチル酸ナトリウム 1415
 サリチル酸絆創膏 1372
 サリチル酸メチル 1106
 サリチル・ミョウバン散 1371
 ザルトプロフェン 1581
 ザルトプロフェン錠 1582
 サルブタモール硫酸塩 1369
 サルポグレラート塩酸塩 1374
 サルポグレラート塩酸塩細粒 1375
 サルポグレラート塩酸塩錠 1377
 酸化亜鉛 1585
 酸化カルシウム 501
 酸化チタン 1503

酸化マグネシウム 1055
 サンキライ 1762
 サンキライ末 1762
 サンザシ 1632
 三酸化ヒ素 397
 サンシシ 1642
 サンシシ末 1642
 サンシユ 1630
 サンショウ 1771
 サンショウ末 1771
 酸素 1199
 サンソウニン 1671
 サントニン 1373
 サンヤク 1635
 サンヤク末 1636

シ

ジアスターゼ 706
 ジアスターゼ・重曹散 706
 ジアゼパム 706
 ジアゼパム錠 707
 シアナミド 683
 シアノコバラミン 684
 シアノコバラミン注射液 685
 ジエチルカルバマジンクエン酸塩 713
 ジエチルカルバマジンクエン酸塩錠 714
 ジオウ 1722
 歯科用アンチホルミン 387
 歯科用トリオジンクパスタ 1540
 歯科用パラホルムパスタ 1215
 歯科用フェノール・カンフル 1237
 歯科用ヨード・グリセリン 968
 ジギトキシシン 717
 ジギトキシシン錠 718
 シクラシリン 634
 ジクロキサシリンナトリウム水和物 713
 シクロスボリン 634
 ジクロフェナクナトリウム 710
 ジクロフェナミド 711
 ジクロフェナミド錠 712
 シクロペントラート塩酸塩 686
 シクロホスファミド水和物 686
 シゴカ 1636
 ジゴキシシン 719
 ジゴキシシン錠 721
 ジゴキシシン注射液 720
 ジコッピ 1686
 シコン 1683
 次硝酸ビスマス 462
 ジスチグミン臭化物 741
 ジスチグミン臭化物錠 741
 L-システイン 688
 L-システイン塩酸塩水和物 689
 シスプラチン 644
 ジスルフィラム 742
 ジソピラミド 740
 シタラビン 690
 シッカニン 1384
 シツリシ 1767

ジドブジン 1583
 ジドロゲステロン 762
 ジドロゲステロン錠 762
 シノキサシン 642
 シノキサシンカプセル 643
 ジノスタチン スチマラマー 1588
 ジノプロスト 735
 ジヒドロエルゴタミンメシル酸塩 725
 ジヒドロエルゴトキシンメシル酸塩 726
 ジヒドロコデインリン酸塩 723
 ジヒドロコデインリン酸塩散1% 724
 ジヒドロコデインリン酸塩散10% 724
 ジピリダモール 739
 ジフェニドール塩酸塩 715
 ジフェンヒドラミン 735
 ジフェンヒドラミン塩酸塩 737
 ジフェンヒドラミン・バレリル尿素散 736
 ジフェンヒドラミン・フェノール・亜鉛華リニメント 737
 ジブカイン塩酸塩 709
 ジフテリアトキソイド 738
 ジフテリア破傷風混合トキソイド 739
 ジフルコルトロン吉草酸エステル 715
 シプロヘプタジン塩酸塩水和物 688
 ジベカシン硫酸塩 708
 ジベカシン硫酸塩点眼液 709
 シベンゾリンコハク酸塩 632
 シベンゾリンコハク酸塩錠 632
 シメチジン 641
 ジメモルファンリン酸塩 730
 ジメルカプロール 732
 ジメルカプロール注射液 733
 ジメンヒドリナート 731
 ジメンヒドリナート錠 732
 次没食子酸ビスマス 461
 ジモルホラミン 733
 ジモルホラミン注射液 734
 弱アヘンアルカロイド・スコポラミン注射液 1189
 シャクヤク 1704
 芍薬甘草湯エキス 1752
 シャクヤク末 1705
 ジャショウシ 1626
 シャゼンシ 1711
 シャゼンソウ 1711
 臭化カリウム 1265
 臭化ナトリウム 1394
 十全大補湯エキス 1671
 ジュウヤク 1665
 シュクシャ 1599
 シュクシャ末 1599
 酒石酸 1456
 ショウキョウ 1645
 ショウキョウ末 1646
 小柴胡湯エキス 1756
 硝酸イソソルビド 990
 硝酸イソソルビド錠 991

硝酸銀 1386
 硝酸銀点眼液 1387
 常水 1572
 ショウズク 1618
 小青竜湯エキス 1758
 焼セッコウ 1655
 消毒用エタノール 804
 消毒用フェノール 1236
 消毒用フェノール水 1238
 ショウマ 1622
 ジョサマイシン 995
 ジョサマイシン錠 996
 ジョサマイシンプロピオン酸エステル 997
 シラザブリル錠 638
 シラザブリル水和物 637
 シラスタチンナトリウム 636
 ジラゼブ塩酸塩水和物 728
 ジルチアゼム塩酸塩 729
 シロスタゾール 639
 シロスタゾール錠 640
 シロップ用アシクロビル 325
 シロップ用セファトリジンプロピレングリコール 542
 シロップ用セファドロキシル 535
 シロップ用セファレキシン 539
 シロップ用セフロキサジン 584
 シロップ用ファロペナムナトリウム 828
 シロップ用ペミロラストカリウム 1219
 シンイ 1688
 親水クリーム 934
 親水ワセリン 1231
 診断用クエン酸ナトリウム液 1399
 シンバスタチン 1388
 真武湯エキス 1753

ス

水酸化カリウム 1270
 水酸化カルシウム 500
 水酸化ナトリウム 1403
 スキサメトニウム塩化物水和物 1447
 スキサメトニウム塩化物注射液 1449
 スクラルファート水和物 1429
 スコポラミン臭化水素酸塩水和物 1379
 ステアリルアルコール 1427
 ステアリン酸 1426
 ステアリン酸カルシウム 508
 ステアリン酸ポリオキシシロ 40 1264
 ステアリン酸マグネシウム 1057
 ストレプトマイシン硫酸塩 1427
 スピラマイシン酢酸エステル 1424
 スピロノラクトン 1425
 スピロノラクトン錠 1425
 スペクチノマイシン塩酸塩水和物 1423
 スリンダク 1441
 スルタミシリントシル酸塩水和物 1445
 スルチアム 1447
 スルバクタムナトリウム 1433
 スルピリド 1442
 スルピリドカプセル 1442
 スルピリド錠 1443
 スルピリン水和物 1444
 スルピリン注射液 1444
 スルファジアジン銀 1435
 スルファメチゾール 1436
 スルファメトキサゾール 1436
 スルファモノメトキシン水和物 1437
 スルfoisキサゾール 1438
 スルベニシリンナトリウム 1434
 スルホプロモフタレインナトリウム 1438
 スルホプロモフタレインナトリウム注射液 1439

セ

成人用沈降ジフテリアトキソイド 738
 精製水 1572
 精製水(容器入り) 1572
 精製ゼラチン 880
 精製セラック 1383
 精製デヒドロコール酸 695
 精製白糖 1430
 精製ヒアルロン酸ナトリウム 1401
 精製ラノリン 1023
 生理食塩液 1397
 石油ベンジン 1233
 セタノール 605
 セチリジン塩酸塩 606
 セチリジン塩酸塩錠 607
 セッコウ 1655
 セトラキサート塩酸塩 608
 セネガ 1749
 セネガシロップ 1749
 セネガ末 1749
 セファクロル 528
 セファクロルカプセル 529
 セファクロル細粒 531
 セファクロル複合顆粒 532
 セファゾリンナトリウム 543
 セファゾリンナトリウム水和物 545
 セファトリジンプロピレングリコール 541
 セファドロキシル 534
 セファドロキシルカプセル 535
 セファレキシン 536
 セファレキシカプセル 537
 セファロチンナトリウム 540
 セフィキシムカプセル 561
 セフィキシム水和物 560
 セフェピム塩酸塩水和物 557
 セフォジムナトリウム 566
 セフォゾラン塩酸塩 576
 セフォタキシムナトリウム 569
 セフォチアム塩酸塩 575
 セフォチアム ヘキセチル塩酸塩 572
 セフォテタン 570
 セフォペラゾンナトリウム 568

セフカペン ピボキシル塩酸塩細粒 550
 セフカペン ピボキシル塩酸塩錠 551
 セフカペン ピボキシル塩酸塩水和物 548
 セフジトレン ピボキシル 555
 セフジトレン ピボキシル細粒 556
 セフジトレン ピボキシル錠 556
 セフジニル 552
 セフジニルカプセル 553
 セフジニル細粒 554
 セフスロジンナトリウム 585
 セフタジジム水和物 586
 セフチゾキシムナトリウム 593
 セフチブテン水和物 592
 セフテラム ピボキシル 589
 セフテラム ピボキシル細粒 590
 セフテラム ピボキシル錠 591
 セフトリアキソンナトリウム水和物 594
 セフピラミドナトリウム 578
 セフピロム硫酸塩 580
 セフブペラゾンナトリウム 546
 セフポドキシム プロキセチル 581
 セフミノクスナトリウム水和物 565
 セフメタゾールナトリウム 564
 セフメノキシム塩酸塩 562
 セフロキサジン水和物 582
 セフロキシム アキセチル 596
 セボフルラン 1382
 セラセフェート 598
 ゼラチン 879
 セラペプターゼ 1380
 L-セリン 1380
 セルモロイキン(遺伝子組換え) 602
 センキュウ 1626
 センキュウ末 1627
 ゼンコ 1706
 センコツ 1694
 センソ 1766
 センナ 1750
 センナ末 1751
 センブリ 1764
 センブリ・重曹散 1765
 センブリ末 1765

ソ

ソウジュツ 1604
 ソウジュツ末 1605
 ソウハクヒ 1693
 ソボク 1740
 ソヨウ 1706
 ソルビタンセスキオレイン酸エステル 1420
 ゴルビデム酒石酸塩 1590
 ゴルビデム酒石酸塩錠 1591
 D-ソルビトール 1421
 D-ソルビトール液 1421

タ

ダイオウ 1723
 大黃甘草湯エキス 1634
 ダイオウ末 1724
 ダイブ油 1422
 タイソウ 1670
 ダウノルピシン塩酸塩 692
 タウリン 1457
 タクシャ 1595
 タクシャ末 1596
 タクロリムス水和物 1449
 タゾバクタム 1457
 ダナゾール 691
 タムスロシン塩酸塩 1454
 タムスロシン塩酸塩徐放錠 1455
 タモキシフェンクエン酸塩 1453
 タランピシリン塩酸塩 1450
 タルク 1451
 炭酸カリウム 1267
 炭酸水素ナトリウム 1392
 炭酸水素ナトリウム注射液 1393
 炭酸ナトリウム水和物 1395
 炭酸マグネシウム 1054
 炭酸リチウム 1043
 単シロップ 1388
 ダントロレンナトリウム水和物 691
 単軟膏 1388
 タンニン酸 1456
 タンニン酸アルブミン 338
 タンニン酸ジフェンヒドラミン 738
 タンニン酸ベルベリン 441

チ

チアプリド塩酸塩 1494
 チアプリド塩酸塩錠 1495
 チアマゾール 1482
 チアマゾール錠 1482
 チアミラールナトリウム 1486
 チアミン塩化物塩酸塩 1483
 チアミン塩化物塩酸塩散 1485
 チアミン塩化物塩酸塩注射液 1484
 チアミン硝化物 1485
 チアラミド塩酸塩 1496
 チアラミド塩酸塩錠 1496
 チアントール 1488
 チオテバ 1491
 チオペンタールナトリウム 1489
 チオリダジン塩酸塩 1491
 チオ硫酸ナトリウム水和物 1417
 チオ硫酸ナトリウム注射液 1417
 チクセツニンジン 1702
 チクセツニンジン末 1702
 チクロピジン塩酸塩 1497
 チザニジン塩酸塩 1504
 窒素 1168
 チニダゾール 1500
 チペピジンヒベンズ酸塩 1500
 チペピジンヒベンズ酸塩錠 1502
 チメピジウム臭化物水和物 1498
 チモ 1599

チモール 1493
 チモロールマレイン酸塩 1499
 注射用アズトレオナム 414
 注射用アセチルコリン塩化物 322
 注射用アミカシン硫酸塩 362
 注射用アムホテリシン B 381
 注射用アモバルビタールナトリウム 374
 注射用アンピシリンナトリウム 386
 注射用イダルピシン塩酸塩 946
 注射用イミペネム・シラスチンナトリウム 953
 注射用オザグレルナトリウム 1207
 注射用血清性腺刺激ホルモン 903
 注射用水 1572
 注射用水(容器入り) 1573
 注射用スキサメトニウム塩化物 1448
 注射用ストレプトマイシン硫酸塩 1428
 注射用セフェゾリンナトリウム 544
 注射用セフェピム塩酸塩 559
 注射用セフォゾプラン塩酸塩 577
 注射用セフォチアム塩酸塩 576
 注射用セフタジジム 588
 注射用セフメタゾールナトリウム 565
 注射用チアミラールナトリウム 1487
 注射用チオペンタールナトリウム 1490
 注射用テセロイキン(遺伝子組換え) 1465
 注射用ドキソルピシン塩酸塩 756
 注射用バンコマイシン塩酸塩 1559
 注射用ヒト絨毛性腺刺激ホルモン 899
 注射用ヒドララジン塩酸塩 923
 注射用ピペラシリンナトリウム 1255
 注射用ピンブラスチン硫酸塩 1564
 注射用ファモチジン 823
 注射用フェニトインナトリウム 1244
 注射用プレドニゾロンコハク酸エステルナトリウム 1290
 注射用フロモキシセフナトリウム 840
 注射用ペプロマイシン硫酸塩 1226
 注射用ベンジルペニシリンカリウム 437
 注射用ホスホマイシンナトリウム 868
 注射用マイトマイシン C 1127
 注射用ミノサイクリン塩酸塩 1124
 注射用メロペネム 1087
 注射用ロキサチジン酢酸エステル塩酸塩 1363
 チョウジ 1625
 チョウジ末 1625
 チョウジ油 1626
 チョウトウコウ 1770
 釣藤散エキス 1619
 チョレイ 1715
 チョレイ末 1715
 L-チロシン 1545
 チンク油 1585
 沈降ジフテリア破傷風混合トキソイド

739
 沈降精製百日せきシフテリア破傷風混
 合ワクチン 739
 沈降精製百日せきワクチン 1230
 沈降炭酸カルシウム 495
 沈降炭酸カルシウム細粒 495
 沈降炭酸カルシウム錠 496
 沈降破傷風トキソイド 1479
 沈降はぶトキソイド 908
 沈降B型肝炎ワクチン 909
 チンピ 1624

ツ

ツバキ油 508
 ツロブテロール塩酸塩 1544

テ

テイコプラニン 1466
 低置換度ヒドロキシプロピルセルロー
 ス 937
 テオフィリン 1481
 テガフル 1465
 デキサメタゾン 699
 デキストラン40 700
 デキストラン40注射液 701
 デキストラン70 702
 デキストラン硫酸エステルナトリウム
 イオウ5 703
 デキストラン硫酸エステルナトリウム
 イオウ18 704
 デキストリン 704
 デキストロメトルファン臭化水素酸塩
 水和物 705
 テストステロンエナント酸エステル
 1476
 テストステロンエナント酸エステル注
 射液 1477
 テストステロンプロピオン酸エステル
 1477
 テストステロンプロピオン酸エステル
 注射液 1478
 デスラノシド 698
 デスラノシド注射液 698
 テセロイキン(遺伝子組換え) 1459
 テトラカイン塩酸塩 1479
 テトラサイクリン塩酸塩 1480
 デヒドロコール酸 694
 デヒドロコール酸注射液 696
 デフェロキサミンメシル酸塩 693
 テプレノン 1471
 デメチルクロルテトラサイクリン塩酸
 塩 696
 テモカプリル塩酸塩 1469
 テモカプリル塩酸塩錠 1470
 テルビナフィン塩酸塩 1472
 テルビナフィン塩酸塩液 1474
 テルビナフィン塩酸塩クリーム 1473
 テルビナフィン塩酸塩スプレー 1475
 テルブタリン硫酸塩 1475
 テレピン油 1545
 天然ケイ酸アルミニウム 354
 デンプングリコール酸ナトリウム
 1415
 テンマ 1643
 テンモンドウ 1603

ト

トウガシ 1611
 トウガラシ 1615
 トウガラシ・サリチル酸精 1618
 トウガラシチンキ 1617
 トウガラシ末 1616
 トウキ 1668
 トウキ末 1669
 トウニン 1702
 トウニン末 1703
 トウヒ 1612
 トウヒシロップ 1612
 トウヒチンキ 1612
 トウモロコシデンプン 678
 トウモロコシ油 678
 ドキサゾシンメシル酸塩 751
 ドキサゾシンメシル酸塩錠 752
 ドキサプラム塩酸塩水和物 750
 ドキシサイクリン塩酸塩水和物 757
 ドキシフルリジン 753
 ドキシフルリジンカプセル 754
 ドキソルピシン塩酸塩 755
 トクカツ 1601
 トコフェロール 1506
 トコフェロールコハク酸エステルカル
 シウム 1508
 トコフェロール酢酸エステル 1507
 トコフェロールニコチン酸エステル
 1509
 トコン 1666
 トコンシロップ 1667
 トコン末 1667
 トスフロキサシントシル酸塩錠 1517
 トスフロキサシントシル酸塩水和物
 1516
 トチュウ 1638
 トドララジン塩酸塩水和物 1510
 ドネペジル塩酸塩 745
 ドネペジル塩酸塩細粒 746
 ドネペジル塩酸塩錠 747
 ドパミン塩酸塩 749
 ドパミン塩酸塩注射液 749
 トフィソパム 1511
 ドブタミン塩酸塩 743
 トブラマイシン 1505
 トブラマイシン注射液 1506
 トラガント 1767
 トラガント末 1767
 トラザミド 1512
 トラネキサム酸 1518
 トラネキサム酸カプセル 1519
 トラネキサム酸錠 1521
 トラネキサム酸注射液 1520
 トラピジル 1521
 トリアムシノロン 1524
 トリアムシノロンアセトニド 1525
 トリアムテレン 1526
 トリクロホスナトリウム 1531
 トリクロホスナトリウムシロップ
 1532
 トリクロルメチアジド 1527
 トリクロルメチアジド錠 1528
 トリコマイシン 1530
 L-トリプトファン 1543
 トリヘキシフェニジル塩酸塩 1533
 トリヘキシフェニジル塩酸塩錠 1533
 トリメタジオン 1538
 トリメタジオン錠 1538
 トリメタジジン塩酸塩 1535
 トリメタジジン塩酸塩錠 1536
 トリメトキノール塩酸塩水和物 1539
 トリメブチンマレイン酸塩 1534
 トルナフタート 1514
 トルナフタート液 1514
 トルブタミド 1513
 トルブタミド錠 1513
 トルペリゾン塩酸塩 1515
 L-トレオニン 1492
 トレハロース水和物 1522
 トレピpton 1523
 ドロキシドパ 759
 ドロキシドパカプセル 760
 ドロキシドパ細粒 761
 トロキシビド 1541
 トロキシビド細粒 1541
 トロキシビド錠 1542
 トロピカミド 1540
 ドロペリドール 758
 トロンピン 1492
 豚脂 1024
 ドンペリドン 744

ナ

ナイスタチン 1180
 ナタネ油 1335
 ナテグリニド 1148
 ナテグリニド錠 1149
 ナドロール 1142
 ナファゾリン塩酸塩 1145
 ナファゾリン・クロルフェニラミン液
 1146
 ナファゾリン硝酸塩 1146
 ナファモスタットメシル酸塩 1143
 ナブメトン 1139
 ナブメトン錠 1141
 ナプロキセン 1147
 ナリジクス酸 1144
 ナロキソン塩酸塩 1145

ニ

ニガキ 1710
 ニガキ末 1710
 ニカルジピン塩酸塩 1152
 ニカルジピン塩酸塩注射液 1153
 ニクズク 1695
 ニコチン酸 1161
 ニコチン酸アミド 1160
 ニコチン酸注射液 1162

ニコモール 1158
 ニコモール錠 1159
 ニコランジル 1159
 ニザチジン 1171
 ニザチジンカプセル 1172
 二酸化炭素 518
 ニセリトロール 1157
 ニセルゴリン 1154
 ニセルゴリン散 1155
 ニセルゴリン錠 1156
 ニトラゼパム 1166
 ニトレンジピン 1166
 ニトレンジピン錠 1167
 ニトログリセリン錠 1169
 ニフェジピン 1162
 日本脳炎ワクチン 995
 乳酸 1016
 L-乳酸 1017
 乳酸カルシウム水和物 500
 L-乳酸ナトリウム液 1406
 乳糖水和物 1019
 尿素 1552
 ニルバジピン 1163
 ニルバジピン錠 1164
 ニンジン 1646
 ニンジン末 1647
 ニンドウ 1685

ネ

ネオスチグミンメチル硫酸塩 1151
 ネオスチグミンメチル硫酸塩注射液 1151

ノ

濃グリセリン 893
 濃ベンザルコニウム塩化物液 50 429
 ノスカピン 1179
 ノスカピン塩酸塩水和物 1180
 ノルアドレナリン 1173
 ノルアドレナリン注射液 1174
 ノルエチステロン 1175
 ノルゲストレル 1176
 ノルゲストレル・エチニルエストラジオール錠 1177
 ノルトリプチリン塩酸塩 1178
 ノルフロキサシン 1175

ハ

バイモ 1641
 バカンピシリン塩酸塩 415
 白色セラック 1384
 白色軟膏 1575
 白色ワセリン 1232
 白糖 1432
 バクモンドウ 1698
 麦門冬湯エキス 1606
 バクロフェン 417
 バクロフェン錠 418
 バシトラシン 416
 バソプレシン注射液 1560

八味地黄丸エキス 1656
 ハチミツ 1664
 ハッカ 1689
 ハッカ水 1690
 ハッカ油 1689
 パップ用複方オウバク散 1709
 パニペネム 1208
 パパベリン塩酸塩 1211
 パパベリン塩酸塩注射液 1212
 ハマボウフウ 1649
 バメタン硫酸塩 419
 パラアミノサリチル酸カルシウム顆粒 503
 パラアミノサリチル酸カルシウム水和物 502
 パラオキシ安息香酸エチル 811
 パラオキシ安息香酸ブチル 486
 パラオキシ安息香酸プロピル 1314
 パラオキシ安息香酸メチル 1103
 パラフィン 1212
 パラホルムアルデヒド 1214
 L-バリン 1557
 パルナバリンナトリウム 1216
 バルビタール 419
 バルプロ酸ナトリウム 1418
 バルプロ酸ナトリウムシロップ 1419
 バルプロ酸ナトリウム錠 1419
 バレイショデンプン 1272
 ハロキサゾラム 913
 ハロタン 912
 ハロペリドール 909
 ハロペリドール細粒 910
 ハロペリドール錠 911
 パンクレアチン 1207
 パンクロニウム臭化物 1208
 ハンゲ 1711
 半夏厚朴湯エキス 1659
 バンコマイシン塩酸塩 1558
 パンテチン 1210
 パントテン酸カルシウム 501

ヒ

ピオグリタゾン塩酸塩 1249
 ピオグリタゾン塩酸塩錠 1250
 ビオチン 458
 ピコスルファートナトリウム水和物 1409
 ビサコジル 459
 ビサコジル坐剤 460
 L-ヒスチジン 920
 L-ヒスチジン塩酸塩水和物 920
 ビソプロロールフマル酸塩 462
 ビソプロロールフマル酸塩錠 463
 ビタミン A 油 1566
 ビタミン A 油カプセル 1566
 ヒトインスリン(遺伝子組換え) 963
 ヒト下垂体性腺刺激ホルモン 899
 ヒト絨毛性腺刺激ホルモン 897
 人全血液 1575
 人免疫グロブリン 923
 ヒドララジン塩酸塩 923
 ヒドララジン塩酸塩散 924
 ヒドララジン塩酸塩錠 924
 ヒドロキシジン塩酸塩 938
 ヒドロキシジンパモ酸塩 938
 ヒドロキシプロピルセルロース 935
 ヒドロクソロチアジド 926
 ヒドロコタルニン塩酸塩水和物 933
 ヒドロコルチゾン 927
 ヒドロコルチゾンコハク酸エステル 932
 ヒドロコルチゾンコハク酸エステルナトリウム 931
 ヒドロコルチゾン酢酸エステル 928
 ヒドロコルチゾン・ジフェンヒドラミン軟膏 929
 ヒドロコルチゾン酪酸エステル 929
 ヒドロコルチゾンリン酸エステルナトリウム 930
 ピブメシリナム塩酸塩 1262
 ピブメシリナム塩酸塩錠 1263
 ヒプロメロース 940
 ヒプロメロースフタル酸エステル 942
 ピペミド酸水和物 1251
 ピペラシリン水和物 1252
 ピペラシリンナトリウム 1254
 ピペラジンアジピン酸塩 1256
 ピペラジンリン酸塩錠 1257
 ピペラジンリン酸塩水和物 1256
 ビペリデン塩酸塩 459
 ビホナゾール 457
 ヒマシ油 527
 ビマリシン 1246
 ヒメクロモン 939
 ビモジド 1247
 ジャクゴウ 1682
 ジャクシ 1599
 ジャクジュツ 1605
 ジャクジュツ末 1606
 氷酢酸 320
 ピラジナミド 1322
 ピラルピシン 1258
 ピランテルパモ酸塩 1321
 プリドキシリン塩酸塩 1323
 プリドキシリン塩酸塩注射液 1324
 プリドスチグミン臭化物 1322
 プレノキシリン 1259
 プレンゼピン塩酸塩水和物 1260
 ピロ亜硫酸ナトリウム 1411
 ピロカルピン塩酸塩 1245
 ピロキシカム 1261
 ピロキシリン 1324
 ピロールニトリン 1325
 ビワヨウ 1685
 ビンクリスチン硫酸塩 1565
 ビンドロール 1248
 ビンブラスチン硫酸塩 1563
 ビンロウジ 1602

フ

ファモチジン 822
 ファモチジン散 825

- ファモチジン錠 826
 ファモチジン注射液 824
 ファロペネムナトリウム錠 829
 ファロペネムナトリウム水和物 827
 フィトナジオン 1244
 フェキソフェナジン塩酸塩 833
 フェニトイン 1242
 フェニトイン散 1242
 フェニトイン錠 1243
 L-フェニルアラニン 1240
 フェニルブタゾン 1240
 フェニレフリン塩酸塩 1241
 フェネチシリンカリウム 1233
 フェノバルビタール 1234
 フェノバルビタール散10% 1235
 フェノール 1236
 フェノール・亜鉛華リニメント 1237
 フェノール水 1238
 フェノールスルホンフタレイン 1238
 フェノールスルホンフタレイン注射液 1239
 フェルピナク 831
 フェンタニルクエン酸塩 832
 フェンブフェン 831
 複方アクリノール・チンク油 330
 複方オキシコドン・アトロピン注射液 1197
 複方オキシコドン注射液 1197
 複方サリチル酸精 1372
 複方サリチル酸メチル精 1107
 複方ジアスターゼ・重曹散 706
 複方ダイオウ・センナ散 1725
 複方チアントール・サリチル酸液 1488
 複方ビタミン B 散 1567
 複方ヨード・グリセリン 967
 複方ロートエキス・ジアスターゼ散 1744
 ブクモロール塩酸塩 474
 ブクリョウ 1715
 ブクリョウ末 1716
 ブシ 1716
 フシジン酸ナトリウム 1401
 ブシ末 1718
 ブシラミン 472
 ブシラミン錠 473
 ブスルファン 482
 ブチルスコポラミン臭化物 1378
 ブテナフィン塩酸塩 483
 ブテナフィン塩酸塩液 484
 ブテナフィン塩酸塩クリーム 484
 ブテナフィン塩酸塩スプレー 485
 ブドウ酒 1575
 ブドウ糖 888
 ブドウ糖注射液 888
 ブトロピウム臭化物 485
 ブナゾシン塩酸塩 479
 ブフェトロール塩酸塩 475
 ブプラノロール塩酸塩 480
 ブプレノルフィン塩酸塩 481
 ブホルミン塩酸塩 476
 ブホルミン塩酸塩錠 478
 ブホルミン塩酸塩腸溶錠 476
 ブメタニド 479
 フラジオマイシン硫酸塩 869
 プラステロン硫酸エステルナトリウム水和物 1411
 プラゼパム 1282
 プラゼパム錠 1283
 プラゾシン塩酸塩 1284
 プラノプロフェン 1276
 プラバスタチンナトリウム 1277
 プラバスタチンナトリウム液 1279
 プラバスタチンナトリウム細粒 1278
 プラバスタチンナトリウム錠 1281
 フラビンアデニンジスクレオチドナトリウム 834
 フラボキサート塩酸塩 836
 プリミドン 1291
 フルオキシメステロン 852
 フルオシノニド 848
 フルオシノロンアセトニド 847
 フルオレセインナトリウム 849
 フルオロウラシル 851
 フルオロメトロン 850
 フルコナゾール 843
 フルジアゼパム 845
 フルシトシン 844
 フルスルチアミン塩酸塩 874
 フルタミド 856
 フルトプラゼパム 857
 フルトプラゼパム錠 858
 フルドロコルチゾン酢酸エステル 845
 フルニトラゼパム 846
 フルフェナジンエナント酸エステル 853
 フルボキサミンマレイン酸塩 859
 フルボキサミンマレイン酸塩錠 860
 フルラゼパム 853
 フルラゼパム塩酸塩 855
 フルラゼパムカプセル 854
 ブルラン 1320
 フルルビプロフェン 855
 プレオマイシン塩酸塩 465
 プレオマイシン硫酸塩 467
 フレカイニド酢酸塩 836
 フレカイニド酢酸塩錠 838
 プレドニゾロン 1285
 プレドニゾロンコハク酸エステル 1289
 プレドニゾロン酢酸エステル 1287
 プレドニゾロン錠 1286
 プレドニゾロンリン酸エステルナトリウム 1288
 プロカインアミド塩酸塩 1296
 プロカインアミド塩酸塩錠 1297
 プロカインアミド塩酸塩注射液 1296
 プロカイン塩酸塩 1298
 プロカイン塩酸塩注射液 1299
 プロカテロール塩酸塩水和物 1300
 プロカルバジン塩酸塩 1299
 プログルミド 1304
 プロクロルペラジンマレイン酸塩 1301
 プロクロルペラジンマレイン酸塩錠 1302
 プロゲステロン 1303
 プロゲステロン注射液 1304
 フロセミド 871
 フロセミド錠 873
 フロセミド注射液 872
 プロタミン硫酸塩 1316
 プロタミン硫酸塩注射液 1317
 プロチオナミド 1318
 プロチレリン 1318
 プロチレリン酒石酸塩水和物 1319
 プロテイン銀 1387
 プロテイン銀液 1387
 プロパフェノン塩酸塩 1307
 プロパフェノン塩酸塩錠 1308
 プロバンテリン臭化物 1309
 プロピベリン塩酸塩 1310
 プロピベリン塩酸塩錠 1311
 プロピルチオウラシル 1315
 プロピルチオウラシル錠 1316
 プロピレングリコール 1315
 プロブコール 1293
 プロブコール細粒 1294
 プロブコール錠 1295
 プロプラノロール塩酸塩 1312
 プロプラノロール塩酸塩錠 1313
 フロプロピオン 841
 フロプロピオンカプセル 842
 プロベネシド 1292
 プロベネシド錠 1292
 プロマゼパム 469
 プロムヘキシン塩酸塩 470
 プロメタジン塩酸塩 1306
 フロモキセフナトリウム 839
 プロモクリプチンメシル酸塩 471
 プロモバレリル尿素 471
 L-プロリン 1305
 粉末セルロース 602
 へ
 ベカナマイシン硫酸塩 423
 ベクロメタゾンプロピオン酸エステル 421
 ベザフィブラート 455
 ベザフィブラート徐放錠 456
 ベタキソロール塩酸塩 454
 ベタネコール塩化物 455
 ベタヒスチンメシル酸塩 443
 ベタヒスチンメシル酸塩錠 443
 ベタミプロン 453
 ベタメタゾン 445
 ベタメタゾン吉草酸エステル 449
 ベタメタゾン吉草酸エステル・ゲンタマイシン硫酸塩クリーム 450
 ベタメタゾン吉草酸エステル・ゲンタマイシン硫酸塩軟膏 452
 ベタメタゾンジプロピオン酸エステル 447
 ベタメタゾン錠 446
 ベタメタゾンリン酸エステルナトリウム 448
 ペチジン塩酸塩 1230

ペチジン塩酸塩注射液 1231
 ベニジピン塩酸塩 424
 ベニジピン塩酸塩錠 425
 ヘパリンカルシウム 914
 ヘパリンナトリウム 916
 ヘパリンナトリウム注射液 919
 ペプロマイシン硫酸塩 1224
 ペミロラストカリウム 1218
 ペミロラストカリウム錠 1220
 ベラドンナエキス 1610
 ベラドンナコン 1609
 ベラパミル塩酸塩 1561
 ベラパミル塩酸塩錠 1562
 ベラプロストナトリウム 438
 ベラプロストナトリウム錠 439
 ペルフェナジン 1226
 ペルフェナジン錠 1227
 ペルフェナジンマレイン酸塩 1228
 ペルフェナジンマレイン酸塩錠 1228
 ベルベリン塩化物水和物 440
 ベンザルコニウム塩化物 428
 ベンザルコニウム塩化物液 429
 ベンジルアルコール 432
 ベンジルペニシリンカリウム 436
 ベンジルペニシリンベンザチン水和物 434
 ヘンズ 1636
 ベンズプロマロン 430
 ベンゼトニウム塩化物 431
 ベンゼトニウム塩化物液 431
 ベンセラジド塩酸塩 427
 ペンタゾシン 1221
 ペントキシベリクエン酸塩 1223
 ペントナイト 427
 ペントバルピタルカルシウム 1222
 ペンプトロール硫酸塩 1221

木

ボウイ 1761
 ボウコン 1665
 ホウ砂 1394
 ホウ酸 468
 抱水クロラール 610
 ボウフウ 1740
 ボクソク 1721
 ボグリボース 1567
 ボグリボース錠 1568
 ホスホマイシンカルシウム水和物 865
 ホスホマイシンナトリウム 867
 ボタンピ 1690
 ボタンピ末 1691
 補中益気湯エキス 1661
 ポビドン 1273
 ポビドンヨード 1275
 ホマトロビン臭化水素酸塩 921
 ホミカ 1695
 ホミカエキス 1696
 ホミカエキス散 1696
 ホミカチンキ 1697
 ホモクロルシクリジン塩酸塩 922
 ポリスチレンスルホン酸カルシウム

506

ポリスチレンスルホン酸ナトリウム 1409
 ポリソルベート 80 1265
 ホリナートカルシウム 498
 ポリミキシンB硫酸塩 1263
 ホルマリン 864
 ホルマリン水 864
 ホルモテロールフマル酸塩水和物 865
 ボレイ 1701
 ボレイ末 1701

マ

マイトマイシン C 1126
 マオウ 1636
 マーキュロクロム 1084
 マーキュロクロム液 1085
 マクリ 1635
 マクロゴール400 1050
 マクロゴール1500 1051
 マクロゴール4000 1052
 マクロゴール6000 1052
 マクロゴール20000 1053
 マクロゴール軟膏 1053
 マシニン 1661
 麻酔用エーテル 805
 マニジピン塩酸塩 1061
 マニジピン塩酸塩錠 1062
 マプロチリン塩酸塩 1065
 マルトース水和物 1060
 D-マンニトール 1063
 D-マンニトール注射液 1064

ミ

ミグレニン 1122
 ミクロノマイシン硫酸塩 1119
 ミコナゾール 1118
 ミコナゾール硝酸塩 1118
 ミゾリビン 1127
 ミゾリビン錠 1128
 ミツロウ 423
 ミデカマイシン 1120
 ミデカマイシン酢酸エステル 1121
 ミノサイクリン塩酸塩 1123
 ミノサイクリン塩酸塩錠 1125
 ミョウバン水 358

ム

無コウイ大建中湯エキス 1691
 無水アンピシリン 383
 無水エタノール 803
 無水カフェイン 489
 無水クエン酸 645
 無水乳糖 1018
 無水リン酸水素カルシウム 504
 ムピロシンカルシウム水和物 1137
 ムピロシンカルシウム軟膏 1139

メ

メキシレチン塩酸塩 1117
 メキタジン 1083
 メグルミン 1073
 メクロフェノキサート塩酸塩 1065
 メコバラミン 1066
 メストラノール 1087
 メダゼパム 1067
 メタンフェタミン塩酸塩 1091
 L-メチオニン 1092
 メチ克蘭 1109
 メチラポン 1116
 dl-メチルエフェドリン塩酸塩 1100
 dl-メチルエフェドリン塩酸塩散10% 1101
 メチルエルゴメトリンマレイン酸塩 1101
 メチルエルゴメトリンマレイン酸塩錠 1102
 メチルジゴキシシン 1110
 メチルセルロース 1096
 メチルテストステロン 1107
 メチルテストステロン錠 1108
 メチルドパ錠 1099
 メチルドパ水和物 1098
 メチルプレドニゾロン 1104
 メチルプレドニゾロンコハク酸エステル 1104
 メチルペナクチジウム臭化物 1096
 メチルロザニリン塩化物 1105
 滅菌精製水(容器入り) 1573
 メテノロンエナント酸エステル 1089
 メテノロンエナント酸エステル注射液 1089
 メテノロン酢酸エステル 1088
 メトキサレン 1095
 メトクロプラミド 1111
 メトクロプラミド錠 1112
 メトトレキサート 1093
 メトトレキサートカプセル 1093
 メトプロロール酒石酸塩 1113
 メトプロロール酒石酸塩錠 1113
 メトホルミン塩酸塩 1090
 メトホルミン塩酸塩錠 1091
 メトロニダゾール 1114
 メトロニダゾール錠 1115
 メナテトレノン 1077
 メピチオスタン 1080
 メピバカイン塩酸塩 1081
 メピバカイン塩酸塩注射液 1082
 メフェナム酸 1069
 メフルシド 1071
 メフルシド錠 1072
 メフロキン塩酸塩 1070
 メペンゾラート臭化物 1079
 メルカプトプリン水和物 1083
 メルファラン 1076
 メロペネム水和物 1085
 dl-メントール 1078
 l-メントール 1079

モ

木クレオソート 1577
 モクツウ 1595
 モサプリドクエン酸塩散 1134
 モサプリドクエン酸塩錠 1136
 モサプリドクエン酸塩水和物 1133
 モッコウ 1740
 モノステアリン酸アルミニウム 356
 モノステアリン酸グリセリン 894
 モルヒネ・アトロピン注射液 1130
 モルヒネ塩酸塩錠 1132
 モルヒネ塩酸塩水和物 1131
 モルヒネ塩酸塩注射液 1131

ヤ

ヤクチ 1611
 ヤクモソウ 1682
 薬用石ケン 1069
 薬用炭 1068
 ヤシ油 670

ユ

ユウタン 1608
 ユーカリ油 822
 輸血用クエン酸ナトリウム注射液
 1398
 ユビデカレノン 1548

ヨ

ヨウ化カリウム 1270
 ヨウ化ナトリウム 1404
 ヨウ化ナトリウム(¹²³I)カプセル
 1404
 ヨウ化ナトリウム(¹³¹I)液 1404
 ヨウ化ナトリウム(¹³¹I)カプセル
 1404
 ヨウ化人血清アルブミン(¹³¹I)注射液
 966
 ヨウ化ヒブリン酸ナトリウム(¹³¹I)注射
 液 1405
 葉酸 861
 葉酸錠 863
 葉酸注射液 862
 ヨウ素 966
 ヨクイニン 1627
 ヨクイニン末 1627
 ヨーダミド 965
 ヨーダミドナトリウムメグルミン注射
 液 1075
 ヨード・サリチル酸・フェノール精
 969
 ヨードチンキ 966
 ヨードホルム 971

ラ

ラウリル硫酸ナトリウム 1407

ラウロマクロゴール 1026
 ラクツロース 1020
 ラタモキセフナトリウム 1024
 ラッカセイ油 1218
 ラナトシド C 1021
 ラナトシド C 錠 1021
 ラニチジン塩酸塩 1333
 ラベタロール塩酸塩 1014
 ラベタロール塩酸塩錠 1015
 ラベプラゾールナトリウム 1332

リ

リオチロニンナトリウム 1039
 リオチロニンナトリウム錠 1040
 リシノプリル錠 1042
 リシノプリル水和物 1041
 L-リシン塩酸塩 1049
 L-リシン酢酸塩 1048
 リスペリドン 1351
 リスペリドン細粒 1351
 リスペリドン錠 1354
 リスペリドン内服液 1353
 リセドロン酸ナトリウム錠 1414
 リセドロン酸ナトリウム水和物 1412
 リゾチーム塩酸塩 1050
 六君子湯エキス 1725
 リドカイン 1034
 リドカイン注射液 1035
 リトドリン塩酸塩 1355
 リトドリン塩酸塩錠 1357
 リファンピシン 1347
 リファンピシンカプセル 1348
 リボスタマイシン硫酸塩 1345
 リボフラビン 1341
 リボフラビン散 1342
 リボフラビン酪酸エステル 1343
 リボフラビンリン酸エステルナトリウ
 ム 1344
 リボフラビンリン酸エステルナトリウ
 ム注射液 1345
 リマプロスト アルファデクス 1036
 リュウガンニク 1684
 リュウコツ 1684
 リュウコツ末 1684
 硫酸亜鉛水和物 1586
 硫酸亜鉛点眼液 1587
 硫酸アルミニウムカリウム水和物
 356
 硫酸カリウム 1272
 硫酸鉄水和物 832
 硫酸バリウム 420
 硫酸マグネシウム水 1059
 硫酸マグネシウム水和物 1058
 硫酸マグネシウム注射液 1059
 リュウタン 1669
 リュウタン末 1669
 流動パラフィン 1213
 リョウキョウ 1598
 苓桂朮甘湯エキス 1729
 リンゲル液 1350
 リンコマイシン塩酸塩水和物 1037

リンコマイシン塩酸塩注射液 1038
 リン酸水素カルシウム水和物 504
 リン酸水素ナトリウム水和物 1408
 リン酸二水素カルシウム水和物 505

レ

レセルピン 1337
 レセルピン散0.1% 1339
 レセルピン錠 1339
 レセルピン注射液 1338
 レチノール酢酸エステル 1340
 レチノールパルミチン酸エステル
 1341
 レナンピシリン塩酸塩 1026
 レバミピド 1335
 レバミピド錠 1336
 レバロルフエン酒石酸塩 1029
 レバロルフエン酒石酸塩注射液 1029
 レボチロキシニンナトリウム錠 1033
 レボチロキシニンナトリウム水和物
 1032
 レボドパ 1030
 レボフロキサシン水和物 1031
 レボメプロマジンマレイン酸塩 1032
 レンギョウ 1640
 レンニク 1693

ロ

L-ロイシン 1028
 ロキサチジン酢酸エステル塩酸塩
 1360
 ロキサチジン酢酸エステル塩酸塩徐放
 カプセル 1361
 ロキサチジン酢酸エステル塩酸塩徐放
 錠 1362
 ロキシシロマイシン 1364
 ロキシプロフェンナトリウム水和物
 1047
 ロキタマイシン 1358
 ロキタマイシン錠 1359
 ロサルタンカリウム 1045
 ロジン 1728
 ロートエキス 1742
 ロートエキス・アネスタミン散 1744
 ロートエキス・カーボン散 1744
 ロートエキス・タンニン坐剤 1746
 ロートエキス・パパベリン・アネスタミ
 ン散 1745
 ロートエキス散 1743
 ロートコン 1741
 ローヤルゼリー 1728
 ロラゼパム 1045

ワ

ワイル病秋やみ混合ワクチン 1574
 ワルファリンカリウム 1569
 ワルファリンカリウム錠 1571